Iowa Capitol

IOWA STATE BYSTANDER.

VOL. 6. DES MOINES, IOWA, FRIDAY, OCTOBER 20, 1899. No. 20.

IOWA STATE BYSTANDER.

PUBLISHED EVERY FRIDAY BY THE BYSTANDER PUBLISHING COMPANY, FIFTH AND LOCUST STREETS, ROOMS 210 AND 211 MARQUARDT BLOCK.

IOWA 'PHONE NO. 899.

OFFICIAL PAPER OF THE AFRO-AMERICAN PROTECTIVE ASSOCIATION OF IOWA.

OFFICIAL PAPER OF THE MOST WORSHIPFUL UNITED GRAND LODGE OF IOWA, A. F. & A. M.

TERMS OF SUBSCRIPTION.

One year.....$1.50
Six months.....75
Three months.....50
All subscription payable in advance.

J. L. THOMPSON, EDITOR.
J. H. SHEPARD, MANAGER.

Send money by postoffice order, money order, express or draft, to THE IOWA STATE BYSTANDER Publishing Company

Communications must be written on one side of the paper only and be of interest to the public. "Brevity is the soul of wit," remember.

We will not return rejected manuscript unless accompanied by postage stamps.

IOWA'S LEADING COLORED PAPER.

CITY NEWS

Latest Styles, MASON'S.

Ask your neighbors to register.

Mrs. Geo. Young is quite sick this week.

Read the Bystander this week especially the ads.

RAY & HARKINS, 1007 Center St. is the best place to buy coal.

J. L. Thompson made a brief visit to Oskaloosa this week on business.

Rev. Johnson of Oskaloosa, who has been assisting Rev. Holmes, returned home this week.

Mr. Harry Seymore of Cameron, Mo., is visiting in our city this week. He may remain here indefinitely.

Geo. L. Taylor of Oskaloosa had business in our city this week, going from here to Ottumwa Wednesday.

Mrs. Wilon Hughes is a little better this week. She improves very slowly.

Lowest prices on Hats, MASON'S.

Miss Clara Whitfield who have been visiting relatives here returned to her home in St. Joseph this week.

Mr. E. M. Hendrix, an intelligent young man foom Fraiser, Ia., has come to our city and entered the Highland Park Normal College, taking a bookkeeping course.

Wm. Coalson arrived home Tuesday from Dubuque where he accompained President McKinley across Iowa. He speaks quite highly of his trip and presented this office with some very nice souvenirs and tour cards.

Mr. J. H. Rogers is reading law in the office of I. E. Williamson. Mr. Rogers is a bright scholar and a ready debator and will no doubt make marked progress in the study.

Mr. H. S. Clay and Geo. Gaiter returned from Sioux City last Saturday where they had been to set up a new Odd Fellows lodge. They speak quite higly of the people of Sioux City.

Miss Henrietta Vinton Davis, the famous dramatic reader of her race, has been invited to read in this city about the 23 of November. The committee having the matter in charge will report to the Trustees of the A. M. E. church in a few days. We are sure that Miss Davis will be welcome to our city by a fine audience of our best people.

Remember that the registration board will meet at the usual places of meeting on Thursday and Friday Oct. the 26 and 27, and also on Saturday November 4, at the usual hour so that all persons who are entitled to a vote can register.

Cole's Hot Blast Air Tight Heater. The only perfect soft coal stove ever made. For sale only by LEWIS E. BOLTON, 413 and 415 East Sixth street.

WANTED—One hundred miners steady work. Four foot coal. New mine just opened. Carbondale Mining.

The H. B. S. R. C. met at the home of Mrs. Wilburn after an interesting meeting, lunch was served. The programme the 26th is as follows: History, Mrs. Hamilton; Reading, Mrs. Warick Paper, Mrs. Williamson; Current Event Mrs. Blagburn; Lecture, Rev. F. J. Peterson. Will meet with Mrs. Banks, of 1046 Enos Avenue. The club was visited by Miss A. Porter of Greenfield.

We are sending out several hundreds of extra copies of the Bystander to our colored friends all over the state this month, we hope that each one receiving a copy will read it and subscribe for it at once. Only two cents per week.

New Bonnets and Hats, MASON'S.

Vote the republican ticket straight

Dr. and Mrs. Peterson are nicely located at 778 W. Ninth street, where they will be glad to meet their friends.

First quarterly meeting at the A. M. E. church on the 19th of November. It will no doubt be the best quarterly meeting for sometime.

There will be work in the 2nd degree in the North Star Lodge No. 2 next Thursday evening. By order of J. Frank Blagburn, W. M.

Misses Emma and Dicy Gray of Savannah, Mo., spent Sunday with their uncle, Mr. Jefferson Logan, while en. route from Chicago to their home where they had been visiting several weeks.

The republicans of Mahaska County have nominated a strong ticket this year and each candidate merits your support. Hon L. Blanchard of Oskaloosa heads the ticket and no better or more hard working man could have been selected then the judge.

Subscribe for the BYSTANDER.

Steel Ranges, Cooking and Heating stove cheap at LEWIS E. BOLTON'S, 413 and 415 East Sixth street.

On next Wednesday evening will occur the marriage of Mr. James E. Jones of Marquisville to Mrs. Emma Crews of Macon City, Mo., at the home of the bride's sister Mrs. E. Stanton 775 W. 9th. street.

NOTICE—There having been so many inquires made of us for good girls from the leading families that a member of this company will undertake to secure good places for good girls. Wages from $3.00 and upward. Address B. care of the Bystander.

Order your Hat, MASON'S.

A LITERARY SOCIETY.

According to the call issued last week for a mass meeting, to meet at the A. M. E. church and organize a debating and literary club. A little more than twenty persons were present and effected a temporary organization. John L. Thompson called the house to order and stated the object of the meeting after which C. B. Woods was selected as temporary President and Miss Ethel Wells as Secretary, after an expression from a number present they decided to organize a literary society and enroll names for that purpose. Than a committee on constitution and by-laws was appointed consisting of John L. Thompson, G. W. Mason, Mrs. R. Bell, Rev. J. Underwood and J. W. Brown, also a committee on nomination, W. H. Humbert, Miss Ethel Wells, and John L. Thompson. They will meet next Tuesday night.

WANTED—One hundred miners, steady work. Four foot coal. New mine just opened. Carbondale Mining Co.

609 Locust street, MASON'S.

AGENTS WANTED— FOR "THE LIFE and Achievements of Admiral Dewey," the world's greatest naval hero By Murat Halstead the lifelong friend and admirer of the nation's idol. Biggest and best book; over 500 pages, 8x10 inches; nearly 100 pages halftone illustrations. Only $1.50. Enormous demand. Big commissions, Outfit free. Chance of a life time. Write quick. The Dominion Company, 3rd Floor Daxton Bldg., Chicago.

A very interesting session of the Paul Laurence Dunbar Lyceum was held at its room in the Hawkeye Insurance block, Monday. There were many of the old members present that have been absent for many meetings. The President, Albert Pearson, presided. The principal business of the evening was the arrangements for the second anniversary of the society. The second anniversary will be held on the evening of the 30th, possibly at the First African Baptist church. All members are expected to be present at the meeting for Monday evening at eight o'clock sharp.

Get your winter coal at 1007 Center street. Iowa 'Phone 255.

REPUBLICAN RALLY AT MARQUISVILLE.

On next Tuesday evening will occur the first Republican rally at Marquisville. Atty. John L. Thompson and Mr. Henry Cravens of Des Moines are the speakers, and others will perhaps speak. The meeting opens at 8 o'clock p. m. sharp. All are invited and a special invitation to the ladies. Remember the time and date.

Ye editor made a brief visit to Fraiser, a mining town in Boone county. While the town is only about seven years old, yet there are about 300 actual miners of which about one half are colored. The latter has been there nearly three years, yet some are doing well. Mr. J. H. Mixon is an excellent jewelery and has a nice smith in a room with the company. Doctor Rev. E. Roey and son own the only barber shop. Mrs. V. L. McDonald runs a large boarding house. Work is good and the boys seem to be satisfied and doing well. They are most all Republicans and will support the whole ticket this fall.

PRESIDENT McKINLEY IN IOWA.

On last Monday the President of the United States crossed Iowa returning from his Western tour. Thus far his trip has been interesting, instructive and a continious ovation at each point where the train stopped. Through this state his line of travel was from Sioux City to Dubuque, making ten stops, where he spoke. It was a great object lesson for the party, as they met at each point a large crowd of well dressed, happy, prosperous, well contented people, quite a change from three years ago under Cleveland's administration. Our own distinguished governor, Leslie M. Shaw and party; among whom was Wm. Coulson, escorted the Presidential party through Iowa. We are sure that the beauties of Iowa will leave a lasting impression on the party.

NEW LODGE SET UP.

The G. U. O. of O. F. organize a new lodge at Sioux City, Ia., last week with 33 new members enrolled. It was dedicated last Friday. Mr. H. S. Clay of Des Moines was master of ceremonies, assisted by Geo. Gaiter of Des Moines, Secretary of the Charity Lodge of Des Moines. This lodge will be one of the largest and strongest lodges in the north-west, as it is composed of the best citizens of Sioux City. The newly elected officers installed are: James Washington, N. G.; H. S. Whitton, V. G.; James Lee, N. F.; G. Parker, P. N. F.; A. Downing, P. S., P. Hayes, E. S.; J. H. Morgan, W. T.; P. D. Brown, Adv. The exercises will be held at Sons of Hermann hall, 417 Douglas street.

The money in this country has increased nearly 33 percent in the past three years notwithstanding the statement of Mr. Bryan and his followers, that free silver was the only thing that would save this country.

LOST RELATIVES.

I would like to inquire if there is a mother and son living in your city named Susie Morris and Walter Morris age respectively 27 and 12 years. I am anxious to know their whereabouts. I am living in Yakima county state of Washington. I have accumulated property in the way of a good farm, and stock around me to the value of two or three thousand dollars. I am getting along in years and alone. I would like very much to hear from them. They may learn something to their advantage by corresponding with me.

RICHARD MORRIS,
Mabton, Wash.

The exports of the calender year will be larger than ever before in spite of the prediction of the Democrats in 1896 when they said that the "Dingly Law" would ruin this country.

Mr. Bryan may criticise the action of the President in the Philippines, but he will not lead the people as he thinks into the free silver camp.

The Massachusetts' Democrats and Free Silverites has succeded on naming a Bryan delegation for the next Democratic National Convenon and some of the men that have been nominated on the State ticket by the Bryan convention, have refused to run on the Free Silver platform.

Henry Watterson says; "Anti-Imperialism means defeat to the Democratic party." Belmont wants free silver dropped. Gorman is not much on trusts; Morgan is an Imperialist on the grand scale; McClean and carter Harrison can get along without the 16 to 1 remedy. To satisfy them all Colonel Bryan will have to be more skilled than ever.

It will not be a surprise to any who are at all familar with the good qualities of Chamberlain's Cough Remedy, to know that people everywhere take pleasure in relating their experience in the use of that splendid medicine and in telling of the benefit they have received from it, of bad colds it has cured, of threatened attack of pneumonia it has averted and of the children it has saved from attacks of croup and whooping cough. It is a grand, good medicine. For sale by all Druggists.

816 818 Grand Avenue. **Champagne & Son. LAUNDERERS.** Phones 171. Des Moines.

JOE BROWN IN LUCK.

S. Joe Brown, of this sity, arrived in Ottumwa this morning from muchakinock, enroute to Marshall, Texas where he has been called to the chair of Greek and Natural Science in Bishop college, the Baptist school for the education of the colored youth. Prof. Brown, more familiarly known here as Joe Brown, is a young colored man, who by his own efforts has attained the envied position in this great school of learning which he is going to accept. Joe is only 24 years old, yet during his brief school life which was not surrounded with luxuries, by any means, has graduateI from the Ottumwa high school and the State University of Iowa. He was a member of the class of 1894 of the Ottuma high school and graduated from the State University in 1898, with the degrees of A. B. and P. B. K.—"Phi Betta Kappa," The members of the last degree are elected for high scholarship in the Greek and Latin languages, and Mr. Brown boast of besng the only Negro upon whom such honors have been conferred west of the Mississippi river, and also of being the only colored graduate of the college department of the State University of Iown. Prof. Brown had just entered on his second year's work as principal of the Muchakinock schools when he received the call to Marshall, Texas. It come unsolicited from Albert Longbridge, president of the institution, on the recommendatioh of Amos N. Currier, Professor of Latin, and dean of the college department of the Iowa State University.

Aishop college is an institution maintained by the Home and Foreign Mission Society of the Baptist church, and is one of the most important schools of this kind for the colored youth, and at present has an enrollment of over 400 students. There are five separate departments in the school, viz; Colloege, theological normal, academic and manual training.

Joe Brown was raised in Ottumwa and everyone is familiar with the manner in which he secured his education in the schools in this city. He did not have the means to take him through aud was compelled to work during the entire time that he was out of school in order that he might further pursue his studies. * * * * * * *

—Ottumwa Couriee.

TOWN LOTS IN NEW TOWNS.

Merchants, Doctors, Lawyers and all classes of profession, business or trade, who are looking to a change of location will flind it to their material advantage to secure their new loeations at one of the new towns now being constructed by the Chicago & North-Western Railway. They are in sections of the country that have hitherto been without adequate railroad and proper mar ket facilities.

The surrounding country is enormously rich, and the towns are all bound to be thrifty and prosperous. Any of them will prove a sure money maker for specululation or business location.

These towns are all owned and managed by the Railroad Company, and the original low prices still prevail as an inducement to settlement.

For prices and particulars apply to,
J. F. CLEVELAND,
Land Commissioner,
Chicago & North-Western Railway Company, Chicago.

The BYSTANDER has made arrangements with the publishers of the People's Popular Monthly whereby we will send the Popular Monthly free for one year to each of our subscribers that have paid up their subscription or those who will pay up. This week you will all receive a sample copy of the Popular Monthly. It is full of good stories and home reading for the children and family use, therefore when you receive the Popular Monthly you will know why it comes to you. Please send in your subscription due us at once and secure the Monthly.

PROSPERITY IS HERE.

Any one who doubts it can be convinced by visiting any of the towns in western Iowa or Minnesota on the new lines of the Chicago & North-western Railway.

People living in the immediate cinity of these towns are quick to see the advantage and are already in advance of the railroad, building stores, residences, elevators, lumber offices, etc., etc., but there is room for more The country is splendid, and will in all cases amply support all lines of business and trade, and in most of the towns the best locations are still open.

Lots in any of these towns cannot help but be safe and paying investments, as they are still on the market at the original low prices.

For particulars address,
J. F. CLEVELAND,
Land Commissioner,
Chicago & North-Western Railway Company, Chicago.

NEW DISCOVERY.

O. K.

Danduff Cure and Hair Renewer. It will postively turn gray hair back to original color. Price 50 cents per bottle. I also keep the Burnett's Pile Cure, a great wonder, price 50 cents.

G. W. BLACK,
Oskaloosa, Iowa.

MUSCATINE NEWS.

Mrs. Sims, Misses Luey Lindsey, Nora Motts, Effie and Mary Greenway and Wm. Greenway took supper with Mrs. Joseph Carr Monday evening.

Miss Edna Clison took her departure Wednesday morning for Oskaloosa after a visit with friends in the city.

A fair audience greated Miss Henrietta Vlinton Davis the eminent elocutionist, Wednesday evening. Her entertainment was fine and appreciated by all, she has a well modulated voice and a very pleasing manner, she rendered one of Paul Laurence Dunbar's poems which was enjoyed by all. We predict for her a bright future and wish her success wherever she goes.

Miss Helen Johnson after an extended visit in Muchakinock returned home Thursday morning.

As our carnival begins this week the usual number of crooks are in town, There is also a great number of visitors.

Mr. Peter Johnson of Cedar Rapids is in the city.

Mrs. J. D. Lamb of South Muscotine, entertained at dinner Sunday, Mrs. Rosetta Watson, Misses Emma Boyd, Nellie Boyd and Florence White, Messrs Lee Searcy.

Mrs. E. Harris and daughter Cora of Moline have arrived in the city to make this their future home.

Rev Gordon went to Iowa City Saturday where he conducted services Sunday. I. P. Johnson preached in his place Sunday evening.

If you want to be up to date subscribe for the Bystander.

FT. MADISON RIPPLETS.

As Ft. Madison has a few subscribers to your excellent papers, we thought you would like to have a few lines from the Gem City.

The Second Baptist Church wone for herself quiet credit by the way she provided and cared for the Iowa Baptist Association.

Rev. J. W. Muse our pastor who was a delegate to meet the National Convention at Nashville, Tenn. nas returned and reports a very successful convention and the largest delegation ever met.

Mr. Ben Winfrey and Miss Hattie Davis were married Thursday evening by Rev. J. W. Muse. There were over a hundred guests were present.

Rev. Geo. Chambers and wife celebrated their silver wedding last Monday evening.

Geo. H. Yeiser who has been on the sick list is able to be out again.

Mr. Geo. Mack is sick with the rheumatism.

Mesdames Baker and Carter and daughter and Mrs. Detwilder of Davenport attended the wedding.

Rev. J. W. Muse goes to Jacksonville, Ill. on the 16th to see his family and see after important busines.

Miss Lottie Yaiser, Valley Bowman, Cora White, Susie Johnson, Mary Hall, Wm. Carter, A. Carter, Samuel Boman, Mrs. White and Mrs. Eubanks attended street fair at Keokuk last week.

Mrs. Rev. McClelund has gone to Davenport to visit her sick daughter.

Mr. "Reeves says he is ready," Wm. Carter says "times are too hard," Ehoes, "says he can't" and Bro. Hayes says, "he won't" so we cannot say when to expect another wedding.

Miss Mollie Woods is home again from Keokuk.

Mrs. Stella Hall is preparing to give a concert Thanksgiving evening for the benefit of the Second Baptist Church.

IOWA CITY BRIEFLETS

Miss Henrietta Jones of Albia has entered S. U. I. She is the first colored female student to enter the University. She is a very bright young lady and we predict for her a brilliant career.

Mr. Milton Thompson visited Cedar Rapids last Thursday and Friday.

A choir was organized at the A. M. E. church Wednesday evening. Mr. Ben Berry leader and violinist. Miss Cora Brown, Secretary, Miss Effie Mason, organist, Misses Cora Brown and Angeline Berry sopranos, Miss Bessie Mason Alto, Messrs Will Berry and W. A. Jackson, Tenors, Messrs James Jones, Joe Brown and Paul ward Bassos.

Mrs. J. B. Porter and children left Saturday evening for Duluth Minn., to join Rev. Porter in his new work.

Misses Alice Dameron, Maggie, Bessie and Effie Mason and Lewis Shipp spent Friday in Cedar Rapids the guest of Misses Etta Davis and Lucy Bland. They report a lovely time.

Mr. John Jones came home very ill from Oxford Tuesday, he is much better at this writing.

Mrs. James L, Dameron and little daughter Helen will leave Thursday for Golconda, Ill., to join Prof. J. L. Dameron who has charge of the colored department of the city schools.

Mr. Storm a wealthy farmer of Iowa, Co., was in Iowa City on business Saturday.

Miss Maggie Mason is the happy recipient of a very beautiful crochet bead cyrano chain the doner being her cousin in Texas,

Elmer Brown has returned home after a two months visit in Grinnell and Montezuma.

Mis Nellie Loyd of Muscatine is expected in Iowa City Wednesday to spend the winter with her Grand-mother Mrs. Helen Winston.

KNOXVILLE NOTES.

Sim Jeffers is home again after a long visit in Ottumwa.

Hallie Byrd has been very sick the past two weeks,

Mrs. Lucinda Cooper has been visiting in the country for a while.

Miss Xmenia Jeffers has about recovered from her long illness of fever.

Mrs. W. P. Byrd has arrived home after a very pleasant visit in Des Moines

We looked for the cakewalkers but were very disappointed by there none arrival.

The people are greatly expecting the fifty-first Iowa home soon and great arrangment are being made for a fine reception on their arrival.

We are very sorry to learn of Albert Woods' death in our community.

Miss Clarabel Tomlin is suffering from cold.

SIOUX CITY ITEMS.

President McKinley was a Sunday visitor in our city, he attended service at 10:30 o'clock at the First M. E. church which place was thronged even out in the streets at 12:00 o'clock he went to the Whitfield M. E. church to view the Sunday school which is said to be the largest in the county, after which he returned to his car still followed by the anxious throng, the president has six colored porter, the rest of their help being white. It was quite a disappointment to the citizens of Sioux City not to hear the president speak but owing to the delay of the trains he and the party did not get in until 1:45 A M. Sunday the car was side tracted at the Riverside park, at 10:30 o'clock the car was run in under the Illinois Central shed at the Union depot amid sheers and yells were deafening.

Rev. T. A. Clark is now here to stay and hopes to be able to bring his family here soon. the Rev. is very much impressed with the people and the city we hope he will have a successful year.

The stewardess gave an entertainment and the Odd Fellows' order was sit up Wednesday evening at the church, Messrs. Clay and Gater were in attendance.

The Odd Fellows installation and reception was held Friday evening at the W. O. W. hall, quite a number were out and a good time was reported.

Messrs H. S. Clay and G. Gater left for Des Moines Saturday evening.

Prehaps never again in the history of Sioux City will two such great men as President McKinley and Mr. W. J. Bryan visite the city in one day, we feel honored at having the president address our race at Quinn Chapel, Chicago.

The splendid offer the Bystander has made should be an enducement to every delinquent subscriber, and we hope you will be kind enongh to pay as they need your money.

Men's meeting at the church at 3:30 o'clock every Sunday afternoon quite a programme was rendered on last Sunday Mr. P. D, Brown in his usual eloquent manner delivered and excellent address. Mr, J. Washington is comming to the frout as a speaker, among the other speakers were Messrs G. Washington, H, Whiddon, Miss F. Hawkins writer.

Mr. H. Wilson and old resident of Sioux City died on the 6th., Monday and was buried Tuesday from the undertaker, Wescott.

NEWTON NOTES.

Miss Emma Mayes has been seriously ill, but at this writing is much improved.

Mr. C. J. Toliver of Rock Island, Ill., was a Sunday guest at the Green residence.

Several of the young ladies have received invitations to attend a social party given by the Pleasure Seeker's Club of Colfax the 20th inst.

John Anderson was in our city last week visiting his wife who has been at the parental home several weeks.

We would like to see our minister receive each Sunday as good a collection as last Sunday, we will then be doing our part toward him.

[Last Week's Correspondence.]

Mr. and Mrs. A. E. Fine have been on the sick list but is improving.

Henrietta Jones of Albia and Genevie Green visited friends in Colfax last Monday.

Mrs. Wm. Moore entertained a number of young people at tea Saturday.

Geneva James of Des Moines is visiting her aunt Mrs. R. Hudson.

Miss Henrietta Jones returned to her home in Albia Tuesday after spending a few days with her friend Green Freen

Mrs. Geo. E. Taylor of Oskaloosa was in the city Sunday and Monday combining business with pleasure.

Mr. Fisher of Des Moines spent Sunday with Newton friends.

Mr. Marion Mayes was an over Sunday visitor in Colfax.

Mrs. E. Pillow has been very ill, but slowly imporving.

Mr, Leo Welker of Colfax was the guest of Newton friends Sunday.

One of the most enioyable social gatherings of the season was the party given by Mr. and Mrs. A. E. Fine, at their home Friday evening, in honor of Miss Anna Thompson of Ottumwa. About twenty guests were present. The evening was spent in games, music etc. An elaborate four course supper was served. The guests departed at a late hour declaring that Mrs. Fine has no superiors as an entertainers.

ALBIA NEWS.

Miss Thompson of Ottumwa is the guest of her sister Mrs. Searcy at this writing.

Miss Henerietta Jones has left Albia for Iowa City where she will attend the State University this wintor.

Mr. Baker and Mr. Mitchel of Coalfield attended quarterly meeting in Albia Sunday.

Mrs. Josie Meadows has started a class in music at Muchakinock and will visit that place twice a week.

A few of the friends gathered at the home of Rev. Searcy on Thursday evening for a quiet surprise. They report a very enjoyable time.

BURLINGTON BRIEFLETS.

A Christian Endeavor Society was organized at St. John's A. M. E. church Sunday evening and the following officers were elected. Mrs. J. Higgins, Pseident Mrs. E. Reed, Vice-President; Tillie Brown, Secretary, Gnstie Brown, Asst. Secretary; Mary Brown, Correspondent Secretary; James Byrks; Lookout Com., Grace Johnson; Pray-meeting Com. Mrs. Folks; Financial Com. Julia Woods, Social Com, Miss Morris.

Mr. Havey went to Springfield, Ill. this week and expects to make it his future home.

Rev. J. Higgins went to Mt. Pleasan Saturday to assist Elder Rhinehart in his quarterly meeting Sunday.

The Baptist church had a grand rally Sunday and raised quite a neat sum to pay off indebtness.

Bishop Mack who has been assisting Rev. Coalston for the three weeks in a series of revival meetings left Monday.

Messrs. Gross and Kinney of California Mo., visited their Aunt Mrs. G. A. Brown last week.

The quarterly meeting of the A. M. E church will occur on Nov. 5th.

Mrs. Joyce returned to her home in St. Paul last week after a pleasant three weeks visit in our midst.

Mrs. E. Morris who has been quiet sick is convalescent.

L. Harris is on the sick list.

Mrs. Henry is improving in health.

The festival given for Rev. Higgins last week was quite a success.

Danora Smith is progressing nicely. with her commercial course.

Eunice Wilson who has been attending the street fair in Chicago returned home Friday.

H. Cooper is suffering with rheumatism.

OTTUMWA NEWS.

Mrs. W. Smith of Des Moines is visiting her parents Mr. and Mrs. James Hamilton of this city.

Miss Anna Thompson left for Albia Saturday to visit.

Lawyer Woodson and Miss Susie Wilson of Muchakinock were guests at the Henderson's home last week.

Under the managment of Mr. Joe Weeks a chair has been organized at the A. M. E church, Miss Bernice Davis being organist.

Mr. and Mrs. Coots entertained a large number of young people at the Henderson home on 4th street Saturday evening in honor of their nephew, Joe Brown who departed Monday for Marshall, Texas, where he has been appointed to the chair of Greek and Latin in Bishop College. A large number of guests were present refreshments were served. Those from out of the city were, Mrs. Baker of Monmouth, Ill., Lawyer Woodson and Miss Susie Wilson of Muchakinock.

Lawyer Woodson of Muchakinock and S. J. Brown addressed the congregation of the A. M. E church Sunday evening S. Jo eBrown' subject was "How the save the Young Men."

NOTICE OF EXPIRATION OF RIGHT OF REDEMPTION.

To Chas. P. Dewey (in whose name the same is taxed):

You and each of you are hereby notified that on the 8th day of December, A. D., 1896, the following described real estate, to wit: Lot 68, Central Park, now included in and forming a part of the city of Des Moines and all situated with in the County of Polk and State of Iowa, was sold for the then delinquent and unpaid tax of the year 1895, to W. H. Boyle, that the undersigned is now the legal owner and holder of the certificates of purchase issued in pursuance of the above mentioned sale; and that the right of redemption will expire and a deed for the land be made unless redemption is made within ninety days from the completed service hereof.

DANIEL T. PATTON,
Owner and holder of certificate.

NOTICE OF EXPIRATION OF RIGHT OF REDEMPTION.

To Chas. P. Dewey (in whose name the same is taxed):

You and each of you are hereby notified that on the 8th day of December, A. D., 1896, the following described real estate, to wit: Lot 21, Central Park, now included in and forming a part of the city of Des Moines and all situated with in the County of Polk and State of Iowa, was sold for the then delinquent and unpaid tax of the year 1895, to W. H. Boyle, that the undersigned is now the legal owner and holder of the certificates of purchase issued in pursuance of the above mentioned sale; and that the right of redemption will expire and a deed for the land be made unless redemption is made within ninety days from the completed service hereof.

DANIEL T. PATTON,
Owner and holder of certificate.

NOTICE OF EXPIRATION OF RIGHT OF REDEMPTION.

To Chas. P. Dewey (in whose name the same is taxed):

You and each of you are hereby notified that on the 8th day of December, A. D., 1896, the following described real estate, to wit: Lot 22, Central Park, now included in and forming a part of the city of Des Moines and all situated with in the County of Polk and State of Iowa, was sold for the then delinquent and unpaid tax of the year 1895, to W. H. Boyle, that the undersigned is now the legal owner and holder of the certificates of purchase issued in pursuance of the above mentioned sale; and that the right of redemption will expire and a deed for the land be made unless redemption is made within ninety days from the completed service hereof.

DANIEL T. PATTON,
Owner and holder of certificate.

NOTICE OF EXPIRATION OF RIGHT OF REDEMPTION.

To Chas. P. Dewey (in whose name the same is taxed):

You and each of you are hereby notified that on the 8th day of December, A. D., 1896, the following described real estate, to wit: Lot 23, Central Park, now included in and forming a part of the city of Des Moines and all situated with in the County of Polk and State of Iowa, was sold for the then delinquent and unpaid tax of the year 1895, to W. H. Boyle, that the undersigned is now the legal owner and holder of the certificates of purchase issued in pursuance of the above mentioned sale; and that the right of redemption will expire and a deed for the land be made unless redemption is made within ninety days from the completed service hereof.

DANIEL T. PATTON,
Owner and holder of certificate.

NOTICE OF EXPIRATION OF RIGHT OF REDEMPTION.

To Chas. P. Dewey (in whose name the same is taxed):

You and each of you are hereby notified that on the 8th day of December, A. D., 1896, the following described real estate, to wit: Lot 30, Central Park, now included in and forming a part of the city of Des Moines and all situated with in the County of Polk and State of Iowa, was sold for the then delinquent and unpaid tax of the year 1895, to W. H. Boyle, that the undersigned is now the legal owner and holder of the certificates of purchase issued in pursuance of the above mentioned sale; and that the right of redemption will expire and a deed for the land be made unless redemption is made within ninety days from the completed service hereof.

DANIEL T. PATTON,
Owner and holder of certificate.

NOTICE OF EXPIRATION OF RIGHT OF REDEMPTION.

To Chas. P. Dewey (in whose name the same is taxed):

You and each of you are hereby notified that on the 8th day of December, A. D., 1896, the following described real estate, to wit: Lot 35, Central Park, now included in and forming a part of the city of Des Moines and all situated with in the County of Polk and State of Iowa, was sold for the then delinquent and unpaid tax of the year 1895, to W. H. Boyle, that the undersigned is now the legal owner and holder of the certificates of purchase issued in pursuance of the above mentioned sale; and that the right of redemption will expire and a deed for the land be made unless redemption is made within ninety days from the completed service hereof.

DANIEL T. PATTON,
Owner and holder of certificate.

NOTICE OF EXPIRATION OF RIGHT OF REDEMPTION.

To Chas. P. Dewey (in whose name the same is taxed):

You and each of you are hereby notified that on the 8th day of December, A. D., 1896, the following described real estate, to wit: Lot 31, Central Park, now included in and forming a part of the city of Des Moines and all situated with in the County of Polk and State of Iowa, was sold for the then delinquent and unpaid tax of the year 1895, to E. J. Boynton, that the undersigned is now the legal owner and holder of the certificates of purchase issued in pursuance of the above mentioned sale; and that the right of redemption will expire and a deed for the land be made unless redemption is made within ninety days from the completed service hereof.

DANIEL T. PATTON,
Owner and holder of certificate.

NOTICE OF EXPIRATION OF RIGHT OF REDEMPTION.

To Chas. P. Dewey (in whose name the same is taxed):

You and each of you are hereby notified that on the 8th day of December, A. D., 1896, the following described real estate, to wit: Lot 28, Central Park, now included in and forming a part of the city of Des Moines and all situated with in the County of Polk and State of Iowa, was sold for the then delinquent and unpaid tax of the year 1895, to E. J. Boynton, Agt., that the undersigned is now the legal owner and holder of the certificates of purchase issued in pursuance of the above mentioned sale; and that the right of redemption will expire and a deed for the land be made unless redemption is made within ninety days from the completed service hereof.

DANIEL T. PATTON,
Owner and holder of certificate.

NOTICE OF EXPIRATION OF RIGHT OF REDEMPTION.

To Chas. P. Dewey (in whose name the same is taxed):

You and each of you are hereby notified that on the 8th day of December, A. D., 1896, the following described real estate, to wit: Lot 61, Central Park, now included in and forming a part of the city of Des Moines and all situated with in the County of Polk and State of Iowa, was sold for the then delinquent and unpaid tax of the year 1895, to E. J. Boynton, Agt., that the undersigned is now the legal owner and holder of the certificates of purchase issued in pursuance of the above mentioned sale; and that the right of redemption will expire and a deed for the land be made unless redemption is made within ninety days from the completed service hereof.

DANIEL T. PATTON,
Owner and holder of certificate.

NOTICE OF EXPIRATION OF RIGHT OF REDEMPTION.

To C. P. Dewey (in whose name the same is taxed:

You and each of you are hereby notified that on the 8th day of December, A. D., 1896, the following described real estate, to wit: Lot 61, Central Park, now included in and forming a part of the city of Des Moines and all situated within the County of Polk and State of Iowa was sold for the then delinquent and unpaid taxes of the year 1895, to E. J. Boynton, Agt., that the undersigned is now the legal owner and holder of the certificates of purchase issued in pursuance of the above mentioned sale; and that the right of redemption will expire and a deed for the land be made unless redemption is made within ninety days from the completed service hereof.

DANIEL T. PATTON,
Owner and holder of certificate.

NOTICE OF EXPIRATION OF RIGHT OF REDEMPTION.

To Chas. P. Dewey (in whose name the same is taxed):

You and each of you are hereby notified that on the 8th day of December, A. D., 1896, the following described real estate, to wit: Lot 62, Central Park, now included in and forming a part of the city of Des Moines and all situated with in the County of Polk and State of Iowa, was sold for the then delinquent and unpaid tax of the year 1895, to E. J. Boynton, Agt., that the undersigned is now the legal owner and holder of the certificates of purchase issued in pursuance of the above mentioned sale; and that the right of redemption will expire and a deed for the land be made unless redemption is made within ninety days from the completed service hereof.

DANIEL T. PATTON,
Owner and holder of certificate.

NOTICE OF EXPIRATION OF RIGHT OF REDEMPTION.

To Chas. P. Dewey (in whose name the same is taxed):

You and each of you are hereby notified that on the 8th day of December, A. D., 1896, the following described real estate, to wit: Lot 63, Central Park, now included in and forming a part of the city of Des Moines and all situated with in the County of Polk and State of Iowa, was sold for the then delinquent and unpaid tax of the year 1895, to E. J. Boynton, Agt., that the undersigned is now the legal owner and holder of the certificates of purchase issued in pursuance of the above mentioned sale; and that the right of redemption will expire and a deed for the land be made unless redemption is made within ninety days from the completed service hereof.

DANIEL T. PATTON,
Owner and holder of certificate.

NOTICE OF EXPIRATION OF RIGHT OF REDEMPTION.

To C. P. Dewey (in whose name the same is taxed:

You and each of you are hereby notified that on the 8th day of December, A. D., 1896, the following described real estate, to wit: Lot 60, Central Park, now included in and forming a part of the city of Des Moines and all situated within the County of Polk and State of Iowa was sold for the then delinquent and unpaid taxes of the year 1895, to E. J. Boynton, Agt., that the undersigned is now the legal owner and holder of the certificates of purchase issued in pursuance of the above mentioned sale; and that the right of redemption will expire and a deed for the land be made unless redemption is made within ninety days from the completed service hereof.

DANIEL T. PATTON,
Owner and holder of Certificate.

NOTICE OF EXPIRATION OF RIGHT OF REDEMPTION.

To C. P. Dewey (in whose name the same is taxed:

You and each of you are hereby notified that on the 8th day of December, A. D., 1896, the following described real estate, to wit: Lot 48, Central Park, now included in and forming a part of the city of Des Moines and all situated within the County of Polk and State of Iowa was sold for the then delinquent and unpaid taxes of the year 1895, to L. T. Ives, that the underesigned is now the legal owner and holder of the certificates of purchase issued in pursuance of the above mentioned sale; and that the right of redemption will expire and a deed for the land be made unless redemption is made within ninety days from the completed service hereof.

DANIEL T. PATTON,
Owner and holder of Certificate.

NOTICE OF EXPIRATION OF RIGHT OF REDEMPTION.

To C. P. Dewey (in whose name the same is taxed:

You and each of you are hereby notified that on the 8th day of December, A. D., 1896, the following described real estate, to wit: Lot 44, Central Park, now included in and forming a part of the city of Des Moines and all situated within the County of Polk and State of Iowa was sold for the then delinquent and unpaid taxes of the year 1895, to L. T. Ives, that the underesigned is now the legal owner and holder of the certificates of purchase issued in pursuance of the above mentioned sale; and that the right of redemption will expire and a deed for the land be made unless redemption is made within ninety days from the completed service hereof.

DANIEL T. PATTON,
Owner and holder of Certificate.

NOTICE OF EXPIRATION OF RIGHT OF REDEMPTION.

To C. P. Dewey (in whose name the same is taxed:

You and each of you are hereby notified that on the 8th day of December, A. D., 1896, the following described real estate, to wit: Lot 39, Central Park, now included in and forming a part of the city of Des Moines and all situated within the County of Polk and State of Iowa was sold for the then delinquent and unpaid taxes of the year 1895, to W. H. Boyle, that the undersigned is now the legal owner and holder of the certificates of purchase issued in pursuance of the above mentioned sale; and that the right of redemption will expire and a deed for the land be made unless redemption is made within ninety days from the completed service hereof.

DANIEL T. PATTON,
Owner and holder of Certificate.

NOTICE OF EXPIRATION OF RIGHT OF REDEMPTION.

To C. P. Dewey (in whose name the same is taxed:

You and each of you are hereby notified that on the 8th day of December, A. D., 1896, the following described real estate, to wit: Lot 38, Central Park, now included in and forming a part of the city of Des Moines and all situated within the County of Polk and State of Iowa was sold for the then delinquent and unpaid taxes of the year 1895, to L. T. Ives, that the underesigned is now the legal owner and holder of the certificates of purchase issued in pursuance of the above mentioned sale; and that the right of redemption will expire and a deed for the land be made unless redemption is made within ninety days from the completed service hereof.

DANIEL T. PATTON,
Owner and holder of Certificate.

NOTICE OF EXPIRATION OF RIGHT OF REDEMPTION.

To C. P. Dewey (in whose name the same is taxed:

You and each of you are hereby notified that on the 8th day of December, A. D., 1896, the following described real estate, to wit: Lot 37, Central Park, now included in and forming a part of the city of Des Moines and all situated within the County of Polk and State of Iowa was sold for the then delinquent and unpaid taxes of the year 1895, to L. T. Ives, that the undersigned is now the legal owner and holder of the certificates of purchase issued in pursuance of the above mentioned sale; and that the right of redemption will expire and a deed for the land be made unless redemption is made within ninety days from the completed service hereof.

DANIEL T. PATTON,
Owner and holder of Certificate.

NOTICE OF EXPIRATION OF RIGHT OF REDEMPTION.

To C. P. Dewey (in whose name the same is taxed:

You and each of you are hereby notified that on the 8th day of December, A. D., 1896, the following described real estate, to wit: Lot 36, Central Park, now included in and forming a part of the city of Des Moines and all situated within the County of Polk and State of Iowa was sold for the then delinquent and unpaid taxes of the year 1895, to L. T. Ives, that the undersigned is now the legal owner and holder of the certificates of purchase issued in pursuance of the above mentioned sale; and that the right of redemption will expire and a deed for the land be made unless redemption is made within ninety days from the completed service hereof.

DANIEL T. PATTON,
Owner and holder of Certificate.

NOTICE OF EXPIRATION OF RIGHT OF REDEMPTION.

To C. P. Dewey (in whose name the same is taxed:

You and each of you are hereby notified that on the 8th day of December, A. D., 1896, the following described real estate, to wit: Lot 59, Central Park, now included in and forming a part of the city of Des Moines and all situated with in the County of Polk and State of Iowa, was sold for the then delinquent and unpaid tax of the year 1895, to W. H. Boyle, that the undersigned is now the legal owner and holder of the certificates of purchase issued in pursuance of the above mentioned sale; and that the right of redemption will expire and a deed for the land be made unless redemption is made within ninety days from the completed service hereof.

DANIEL T. PATTON,
Owner and holder of certificate.

NOTICE OF EXPIRATION OF RIGHT OF REDEMPTION.

To Chas. P. Dewey (in whose name the same is taxed):

You and each of you are hereby notified that on the 8th day of December, A. D., 1896, the following described real estate, to wit: Lot 58, Central Park, now included in and forming a part of the city of Des Moines and all situated with in the County of Polk and State of Iowa, was sold for the then delinquent and unpaid tax of the year 1895, to W. H. Boyle, that the undersigned is now the legal owner and holder of the certificates of purchase issued in pursuance of the above mentioned sale; and that the right of redemption will expire and a deed for the land be made unless redemption is made within ninety days from the completed service hereof.

DANIEL T. PATTON,
Owner and holder of certificate.

NOTICE OF EXPIRATION OF RIGHT OF REDEMPTION.

To Chas. P. Dewey (in whose name the same is taxed):

You and each of you are hereby notified that on the 8th day of December, A. D., 1896, the following described real estate, to wit: Lot 57, Central Park, now included in and forming a part of the city of Des Moines and all situated with in the County of Polk and State of Iowa, was sold for the then delinquent and unpaid tax of the year 1895, to W. H. Boyle, that the undersigned is now the legal owner and holder of the certificates of purchase issued in pursuance of the above mentioned sale; and that the right of redemption will expire and a deed for the land be made unless redemption is made within ninety days from the completed service hereof.

DANIEL T. PATTON,
Owner and holder of certificate.

NOTICE OF EXPIRATION OF RIGHT OF REDEMPTION.

To Chas. P. Dewey (in whose name the same is taxed):

You and each of you are hereby notified that on the 8th day of December, A. D., 1896, the following described real estate, to wit: Lot 30, Central Park, now included in and forming a part of the city of Des Moines and all situated with in the County of Polk and State of Iowa, was sold for the then delinquent and unpaid tax of the year 1895, to W. H. Boyle, that the undersigned is now the legal owner and holder of the certificates of purchase issued in pursuance of the above mentioned sale; and that the right of redemption will expire and a deed for the land be made unless redemption is made within ninety days from the completed service hereof.

DANIEL T. PATTON,
Owner and holder of certificate.

NOTICE OF EXPIRATION OF RIGHT OF REDEMPTION.

To Chas. P. Dewey (in whose name the same is taxed):

You and each of you are hereby notified that on the 8th day of December, A. D., 1896, the following described real estate, to wit: Lot 35, Central Park, now included in and forming a part of the city of Des Moines and all situated with in the County of Polk and State of Iowa, was sold for the then delinquent and unpaid tax of the year 1895, to W. H. Boyle, that the undersigned is now the legal owner and holder of the certificates of purchase issued in pursuance of the above mentioned sale; and that the right of redemption will expire and a deed for the land be made unless redemption is made within ninety days from the completed service hereof.

DANIEL T. PATTON,
Owner and holder of certificate.

NOTICE OF EXPIRATION OF RIGHT OF REDEMPTION.

To Chas. P. Dewey (in whose name the same is taxed):

You and each of you are hereby notified that on the 8th day of December, A. D., 1896, the following described real estate, to wit: Lot 31, Central Park, now included in and forming a part of the city of Des Moines and all situated with in the County of Polk and State of Iowa, was sold for the then delinquent and unpaid tax of the year 1895, to W. H. Boyle, that the undersigned is now the legal owner and holder of the certificates of purchase issued in pursuance of the above mentioned sale; and that the right of redemption will expire and a deed for the land be made unless redemption is made within ninety days from the completed service hereof.

DANIEL T. PATTON,
Owner and holder of certificate.

NOTICE OF EXPIRATION OF RIGHT OF REDEMPTION.

To Chas. P. Dewey (in whose name the same is taxed):

You and each of you are hereby notified that on the 8th day of December, A. D., 1896, the following described real estate, to wit: Lot 28, Central Park, now included in and forming a part of the city of Des Moines and all situated with in the County of Polk and State of Iowa, was sold for the then delinquent and unpaid tax of the year 1895, to E. J. Boynton, Agt., that the undersigned is now the legal owner and holder of the certificates of purchase issued in pursuance of the above mentioned sale; and that the right of redemption will expire and a deed for the land be made unless redemption is made within ninety days from the completed service hereof.

DANIEL T. PATTON,
Owner and holder of Certificate.

NOTICE OF EXPIRATION OF RIGHT OF REDEMPTION.

To Chas. P. Dewey (in whose name the same is taxed):

You and each of you are hereby notified that on the 8th day of December, A. D., 1896, the following described real estate, to wit: Lot 61, Central Park, now included in and forming a part of the city of Des Moines and all situated within the County of Polk and State of Iowa was sold for the then delinquent and unpaid taxes of the year 1895, to E. J. Boynton, Agt., that the undersigned is now the legal owner and holder of the certificates of purchase issued in pursuance of the above mentioned sale; and that the right of redemption will expire and a deed for the land be made unless redemption is made within ninety days from the completed service hereof.

DANIEL T. PATTON,
Owner and holder of Certificate.

NOTICE OF EXPIRATION OF RIGHT OF REDEMPTION.

To C. P. Dewey (in whose name the same is taxed:

You and each of you are hereby notified that on the 8th day of December, A. D., 1896, the following described real estate, to wit: Lot 60, Central Park, now included in and forming a part of the city of Des Moines and all situated within the County of Polk and State of Iowa was sold for the then delinquent and unpaid taxes of the year 1895, to E. J. Boynton, Agt., that the undersigned is now the legal owner and holder of the certificates of purchase issued in pursuance of the above mentioned sale; and that the right of redemption will expire and a deed for the land be made unless redemption is made within ninety days from the completed service hereof.

DANIEL T. PATTON,
Owner and holder of Certificate.

NOTICE OF EXPIRATION OF RIGHT OF REDEMPTION.

To C. P. Dewey (in whose name the same is taxed:

You and each of you are hereby notified that on the 8th day of December, A. D., 1896, the following described real estate, to wit: Lot 63, Central Park, now included in and forming a part of the city of Des Moines and all situated within the County of Polk and State of Iowa was sold for the then delinquent and unpaid taxes of the year 1895, to L. T. Ives, that the underesigned is now the legal owner and holder of the certificates of purchase issued in pursuance of the above mentioned sale; and that the right of redemption will expire and a deed for the land be made unless redemption is made within ninety days from the completed service hereof.

DANIEL T. PATTON,
Owner and holder of Certificate.

NOTICE OF EXPIRATION OF RIGHT OF REDEMPTION.

To C. P. Dewey (in whose name the same is taxed:

You and each of you are hereby notified that on the 8th day of December, A. D., 1896, the following described real estate, to wit: Lot 58, Central Park, now included in and forming a part of the city of Des Moines and all situated within the County of Polk and State of Iowa was sold for the then delinquent and unpaid taxes of the year 1895, to L. T. Ives, that the undersigned is now the legal owner and holder of the certificates of purchase issued in pursuance of the above mentioned sale; and that the right of redemption will expire and a deed for the land be made unless redemption is made within ninety days from the completed service hereof.

DANIEL T. PATTON,
Owner and holder of Certificate.

NOTICE OF EXPIRATION OF RIGHT OF REDEMPTION.

To Chas. P. Dewey (in whose name the same is taxed):

You and each of you are hereby notified that on the 8th day of December, A. D., 1896, the following described real estate, to wit: Lot 68, Central Park, now included in and forming a part of the city of Des Moines and all situated with in the County of Polk and State of Iowa, was sold for the then delinquent and unpaid tax of the year 1895, to W. H. Boyle, that the undersigned is now the legal owner and holder of the certificates of purchase issued in pursuance of the above mentioned sale; and that the right of redemption will expire and a deed for the land be made unless redemption is made within ninety days from the completed service hereof.

DANIEL T. PATTON,
Owner and holder of certificate.

NOTICE OF EXPIRATION OF RIGHT OF REDEMPTION.

To C. P. Dewey (in whose name the same is taxed):

You and each of you are hereby notified that on the 8th day of December, A. D., 1896, the following described real estate, to wit: Lot 34, Central Park, now included in and forming a part of the city of Des Moines and all situated within the County of Polk and State of Iowa was sold for the then delinquent and unpaid taxes of the year 1895, to E. J. Boynton, that the undersigned is now the legal owner and holder of the certificates of purchase issued in pursuance of the above mentioned sale; and that the right of redemption will expire and a deed for the land be made unless redemption is made within ninety days from the completed service hereof.

DANIEL T. PATTON.
Owner and holder of Certificate.

NOTICE OF EXPIRATION OF RIGHT OF REDEMPTION.

To Chas. P. Dewey (in whose name the same is taxed):

You and each of you are hereby notified that on the 8th day of December, A. D., 1896, the following described real estate, to wit: Lot 33, Central Park, now included in and forming a part of the city of Des Moines and all situated within the County of Polk and State of Iowa was sold for the then delinquent and unpaid taxes of the year 1895, to E. J. Boynton, that the undersigned is now the legal owner and holder of the certificates of purchase issued in pursuance of the above mentioned sale; and that the right of redemption will expire and a deed for the land be made unless redemption is made within ninety days from the completed service hereof.

DANIEL T. PATTON.
Owner and holder of Certificate.

NOTICE OF EXPIRATION OF RIGHT OF REDEMPTION.

To Chas. P. Dewey (in whose name the same is taxed):

You and each of you are hereby notified that on the 8th day of December, A. D., 1896, the following described real estate, to wit: Lot 32, Central Park, now included in and forming a part of the city of Des Moines and all situated within the County of Polk and State of Iowa was sold for the then delinquent and unpaid taxes of the year 1895, to E. J. Boynton, that the undersigned is now the legal owner and holder of the certificates of purchase issued in pursuance of the above mentioned sale; and that the right of redemption will expire and a deed for the land be made unless redemption is made within ninety days from the completed service hereof.

DANIEL T. PATTON.
Owner and holder of Certificate.

NOTICE OF EXPIRATION OF RIGHT OF REDEMPTION.

To Chas. P. Dewey (in whose name the same is taxed):

You and each of you are hereby notified that on the 8th day of December, A. D., 1896, the following described real estate, to wit: Lot 455 Forest Glen now included in and forming a part of the city of Des Moines and all situated within the County of Polk and State of Iowa, was sold for the then delinquent and unpaid tax of the year 1895, to E. J. Boynton, Agt., that the undersigned is now the legal owner and holder of the certificates of purchase issued in pursuance of the above mentioned sale; and that the right of redemption will expire and a deed for the land be made unless redemption is made within ninety days from the completed service hereof.

DANIEL T. PATTON.
Owner and holder of Certificate.

NOTICE OF EXPIRATION OF RIGHT OF REDEMPTION.

To Chas. P. Dewey (in whose name the same is taxed):

You and each of you are hereby notified that on the 8th day of December, A. D., 1896, the following described real estate, to wit: Lot 456 Forest Glen now included in and forming a part of the city of Des Moines and all situated within the County of Polk and State of Iowa, was sold for the then delinquent and unpaid tax of the year 1895, to E. J. Boynton, that the undersigned is now the legal owner and holder of the certificates of purchase issued in pursuance of the above mentioned sale; and that the right of redemption will expire and a deed for the land be made unless redemption is made within ninety days from the completed service hereof.

DANIEL T. PATTON.
Owner and holder of Certificate.

NOTICE OF EXPIRATION OF RIGHT OF REDEMPTION.

To C. P. Dewey (in whose name the same is taxed:

You and each of you are hereby notified that on the 8th day of December, A. D., 1896, the following described real estate, to wit: Lot 44, Central Park, now included in and forming a part of the city of Des Moines and all situated within the County of Polk and State of Iowa was sold for the then delinquent and unpaid taxes of the year 1895, to L. T. Ives, that the underesigned is now the legal owner and holder of the certificates of purchase issued in pursuance of the above mentioned sale; and that the right of redemption will expire and a deed for the land be made unless redemption is made within ninety days from the completed service hereof.

DANIEL T. PATTON.
Owner and holder of Certificate.

NOTICE OF EXPIRATION OF RIGHT OF REDEMPTION.

To C. P. Dewey (in whose name the same is taxed:

You and each of you are hereby notified that on the 8th day of December, A. D., 1896, the following described real estate, to wit: Lot 37, Central Park, now included in and forming a part of the city of Des Moines and all situated within the County of Polk and State of Iowa was sold for the then delinquent and unpaid taxes of the year 1895, to L. T. Ives, that the undersigned is now the legal owner and holder of the certificates of purchase issued in pursuance of the above mentioned sale; and that the right of redemption will expire and a deed for the land be made unless redemption is made within ninety days from the completed service hereof.

DANIEL T. PATTON.
Owner and holder of Certificate.

NOTICE OF EXPIRATION OF RIGHT OF REDEMPTION.

To C. P. Dewey (in whose name the same is taxed:

You and each of you are hereby notified that on the 8th day of December, A. D., 1896, the following described real estate, to wit: Lot 36, Central Park, now included in and forming a part of the city of Des Moines and all situated within the County of Polk and State of Iowa was sold for the then delinquent and unpaid taxes of the year 1895, to L. T. Ives, that the undersigned is now the legal owner and holder of the certificates of purchase issued in pursuance of the above mentioned sale; and that the right of redemption will expire and a deed for the land be made unless redemption is made within ninety days from the completed service hereof.

DANIEL T. PATTON.
Owner and holder of Certificate.

NOTICE OF EXPIRATION OF RIGHT OF REDEMPTION.

To H. T. Bancroft (in whose name the same is taxed):

You and each of you are hereby notified that on the 9th day of December, A. D., 1896, the following described real estate, to wit: Lot 29 Forest Glen and all situated within the County of Polk and State of Iowa, was sold for the then delinquent and unpaid tax of the year 1895, to Geo. G. Wright, Jr., that the undersigned is now the legal owner and holder of the certificates of purchase issued in pursuance of the above mentioned sale; and that the right of redemption will expire and a deed for the land be made unless redemption is made within ninety days from the completed service hereof.

DANIEL T. PATTON.
Owner and holder of certificate.

NOTICE OF EXPIRATION OF RIGHT OF REDEMPTION.

To A. C. Slate (in whose name the same is taxed):

You and each of you are hereby notified that on the 8th day of December, A. D., 1896, the following described real estate, to-wit: Lot 21 Glenwood Place now included in and forming a part of the city of Des Moines and all situated within the County of Polk and State of Iowa, was sold for the then delinquent and unpaid tax of the year 1895, to L. L. French, that the undersigned is now the legal owner and holder of the certificates of purchase issued in pursuance of the above mentioned sale; and that the right of redemption will expire and a deed for the land be made unless redemption is made within ninety days from the completed service hereof.

DANIEL T. PATTON.
Owner and holder of certificate.

NOTICE OF EXPIRATION OF RIGHT OF REDEMPTION.

To James Jennings, Sr. (in whose name the same is taxed):

You and each of you are hereby notified that on the 8th day of December, A. D., 1896, the following described real estate, to-wit: S. 55 ft. lot 11 O. P. Lots 3 and 9 O. P. NWNW Sec. 4-78-24 now included in and forming a part of the city of Des Moines and all situated within the County of Polk and State of Iowa, was sold for the then delinquent and unpaid tax of the year 1895, to E. R. Bennett, that the undersigned is now the legal owner and holder of the certificates of purchase issued in pursuance of the above mentioned sale; and that the right of redemption will expire and a deed for the land be made unless redemption is made within ninety days from the completed service hereof.

DANIEL T. PATTON.
Owner and holder of certificate.

NOTICE OF EXPIRATION OF RIGHT OF REDEMPTION.

To Shilley Gilliland (in whose name the same is taxed):

You and each of you are hereby notified that on the 8th day of December, A. D., 1896, the following described real estate, to-wit: S. 15 ft. Lots 5 and all Lot 6 Blk. 5 Scott's Add. to town of Des Moines now included in and forming a part of the city of Des Moines and all situated within the County of Polk and State of Iowa, was sold for the then delinquent and unpaid tax of the year 1895, to M. E. Miller, that the undersigned is now the legal owner and holder of the certificates of purchase issued in pursuance of the above mentioned sale; and that the right of redemption will expire and a deed for the land be made unless redemption is made within ninety days from the completed service hereof.

DANIEL T. PATTON.
Owner and holder of certificate.

NOTICE OF EXPIRATION OF RIGHT OF REDEMPTION.

To Durant Savings Bk. (in whose name the same is taxed):

You and each of you are hereby notified that on the 9th day of December, A. D., 1896, the following described real estate, to-wit: Lot 192 Forest Glen now included in and forming a part of the city of Des Moines and all situated within the County of Polk and State of Iowa, was sold for the then delinquent and unpaid tax of the year 1895, to E. J. Boynton, Agt., that the undersigned is now the legal owner and holder of the certificates of purchase issued in pursuance of the above mentioned sale; and that the right of redemption will expire and a deed for the land be made unless redemption is made within ninety days from the completed service hereof.

DANIEL T. PATTON.
Owner and holder of certificate.

NOTICE OF EXPIRATION OF RIGHT OF REDEMPTION.

To C. A. Smith (in whose name the same is taxed):

You and each of you are hereby notified that on the 8th day of December, A. D., 1896, the following described real estate, to-wit: Lot 33, Block 13 Larison Place now including and forming a part of the city of Des Moines and all situated within the County of Polk and State of Iowa, was sold for the then delinquent and unpaid tax of the year 1895, to E. J. Boynton, Agt., that the undersigned is now the legal owner and holder of the certificates of purchase issued in pursuance of the above mentioned sale; and that the right of redemption will expire and a deed for the land be made unless redemption is made within ninety days from the completed service hereof.

DANIEL T. PATTON.
Owner and holder of certificate.

NOTICE OF EXPIRATION OF RIGHT OF REDEMPTION.

To Daniel Quainlin (in whose name the same is taxed):

You and each of you are hereby notified that on the 8th day of December, A. D., 1896, the following described real estate, to-wit: Lot 72 Cottage Add. now included in and forming a part of the city of Des Moines and all situated within the County of Polk and State of Iowa, was sold for the then delinquent and unpaid tax of the year 1895, to E. J. Boynton, that the undersigned is now the legal owner and holder of the certificates of purchase issued in pursuance of the above mentioned sale; and that the right of redemption will expire and a deed for the land be made unless redemption is made within ninety days from the completed service hereof.

DANIEL T. PATTON.
Owner and holder of certificate.

NOTICE OF EXPIRATION OF RIGHT OF REDEMPTION.

To Arnold Schwim & Co. (in whose name the same is taxed):

You and each of you are hereby notified that on the 26th day of December, A. D., 1896, the following described real estate, to-wit: Lot 8 Tremont Place now included in and forming a part of the city of Des Moines and all situated within the County of Polk and State of Iowa, was sold for the then delinquent and unpaid tax of the year 1895, to H. C. Lindsey, that the undersigned is now the legal owner and holder of the certificates of purchase issued in pursuance of the above mentioned sale; and that the right of redemption will expire and a deed for the land be made unless redemption is made within ninety days from the completed service hereof.

DANIEL T. PATTON.
Owner and holder of certificate.

NOTICE FOR TAKING TAX DEED.

To T. E. Brown, person taxed with the following described property:

You and each of you are hereby notified that on the 7th day of December, 1896, the following described property situated in Polk County, Iowa, was sold for taxes for the year 1895, to-wit:

Lot Six (6) Block Eight (8) Brown's Official Plat, Des Moines, Iowa.

That the same was at such sale purchased by Smith & Reed and a certificate issued to Smith & Reed by the Treasurer of Polk County, Iowa, and that the right of redemption will expire and a Treasurer's deed for said property will be made unless redemption from such sale be made within ninety days from the completed service hereof.

SMITH & REED,
Lawful Holder of Certificate.
By Clifford C. Hartley,, Agent.

NOTICE FOR TAKING TAX DEED.

To A. C. Slate, person taxed with the following described property:

You and each of you are hereby notified that on the 7th day of December, 1896, the following described property situated in Polk County, Iowa, was sold for taxes for the year 1895, to-wit:

Lot Eleven (11) Glenwood Place, Des Moines, Iowa.

That the same was at such sale purchased by Smith & Reed and a certificate issued to Smith & Reed by the Treasurer of Polk County, Iowa, and that the right of redemption will expire and a Treasurer's deed for said property will be made unless redemption from such sale be made within ninety days from the completed service hereof.

SMITH & REED,
Lawful Holder of Certificate.
By Clifford C. Hartley,, Agent.

NOTICE FOR TAKING TAX DEED.

To Chas P. Dewey, person taxed with the following described property:

You and each of you are hereby notified that on the 7th day of December, 1896, the following described property situated in Polk County, Iowa, was sold for taxes for the year 1895, to-wit:

Lot Forty-one (41) Central Park, Des Moines, Iowa.

That the same was at such sale purchased by Smith & Reed and a certificate issued to Smith & Reed by the Treasurer of Polk County, Iowa, and that the right of redemption will expire and a Treasurer's deed for said property will be made unless redemption from such sale be made within ninety days from the completed service hereof.

SMITH & REED,
Lawful Holder of Certificate.
By Clifford C. Hartley,, Agent.

NOTICE FOR TAKING TAX DEED.

To Chas P. Dewey, person taxed with the following described property:

You and each of you are hereby notified that on the 7th day of December, 1896, the following described property situated in Polk County, Iowa, was sold for taxes for the year 1895, to-wit:

Lot Forty (40) Central Park, Des Moines, Iowa.

That the same was at such sale purchased by Smith & Reed and a certificate issued to Smith & Reed by the Treasurer of Polk County, Iowa, and that the right of redemption will expire and a Treasurer's deed for said property will be made unless redemption from such sale be made within ninety days from the completed service hereof.

SMITH & REED,
Lawful Holder of Certificate.
By Clifford C. Hartley,, Agent.

NOTICE FOR TAKING TAX DEED.

To Chas P. Dewey, person taxed with the following described property:

You and each of you are hereby notified that on the 7th day of December, 1896, the following described property situated in Polk County, Iowa, was sold for taxes for the year 1895, to-wit:

Lot Nineteen (19) Central Park, Des Moines, Iowa.

That the same was at such sale purchased by Smith & Reed and a certificate issued to Smith & Reed by the Treasurer of Polk County, Iowa, and that the right of redemption will expire and a Treasurer's deed for said property will be made unless redemption from such sale be made within ninety days from the completed service hereof.

SMITH & REED,
Lawful Holder of Certificate.
By Clifford C. Hartley,, Agent.

NOTICE FOR TAKING TAX DEED.

To Chas P. Dewey, person taxed with the following described property:

You and each of you are hereby notified that on the 7th day of December, 1896, the following described property situated in Polk County, Iowa, was sold for taxes for the year 1895, to-wit:

Lot Twenty (20) Central Park, Des Moines, Iowa.

That the same was at such sale purchased by Smith & Reed and a certificate issued to Smith & Reed by the Treasurer of Polk County, Iowa, and that the right of redemption will expire and a Treasurer's deed for said property will be made unless redemption from such sale be made within ninety days from the completed service hereof.

SMITH & REED,
Lawful Holder of Certificate.
By Clifford C. Hartley,, Agent.

NOTICE FOR TAKING TAX DEED.

To Chas P. Dewey, person taxed with the following described property:

You and each of you are hereby notified that on the 7th day of December, 1896, the following described property situated in Polk County, Iowa, was sold for taxes for the year 1895, to-wit:

Lot Forty-two (42) Central Park, Des Moines, Iowa.

That the same was at such sale purchased by Smith & Reed and a certificate issued to Smith & Reed by the Treasurer of Polk County, Iowa, and that the right of redemption will expire and a Treasurer's deed for said property will be made unless redemption from such sale be made within ninety days from the completed service hereof.

SMITH & REED,
Lawful Holder of Certificate.
By Clifford C. Hartley,, Agent.

NOTICE FOR TAKING TAX DEED.

To Chas P. Dewey, person taxed with the following described property:

You and each of you are hereby notified that on the 7th day of December, 1896, the following described property situated in Polk County, Iowa, was sold for taxes for the year 1895, to-wit:

Lot Forty-three (43) Central Park, Des Moines, Iowa.

That the same was at such sale purchased by Smith & Reed and a certificate issued to Smith & Reed by the Treasurer of Polk County, Iowa, and that the right of redemption will expire and a Treasurer's deed for said property will be made unless redemption from such sale be made within ninety days from the completed service hereof.

SMITH & REED,
Lawful Holder of Certificate.
By Clifford C. Hartley,, Agent.

NOTICE FOR TAKING TAX DEED.

To Chas P. Dewey, person taxed with the following described property:

You and each of you are hereby notified that on the 7th day of December, 1896, the following described property situated in Polk County, Iowa, was sold for taxes for the year 1895, to-wit:

Lot Sixty-six (66) Central Park, Des Moines, Iowa.

That the same was at such sale purchased by Smith & Reed and a certificate issued to Smith & Reed by the Treasurer of Polk County, Iowa, and that the right of redemption will expire and a Treasurer's deed for said property will be made unless redemption from

BRITISH IN FORCE.

Boers Commence Preliminaries for the First Big Battle.

FIGHT IN PROGRESS TODAY.

Orange Free State and Transvaal Burghers Ready for a Desperate Struggle with Their Enemies — Garrison at Mafeking Still Holds Out.

London, Oct. 19.—The long expected movement on Sir George S. White's position in Natal has begun in earnest. The Orange Free State burghers, who recently made a forward movement in the direction of Acton Homes, southwest of Ladysmith, and who retreated when discovered by Gen. White's force on a reconnoisance, advanced through Tintwa pass Tuesday night and began hostilities by opening with their artillery on small squads of cavalry on the British outposts. The range was considerable, and the shooting of the Boer artillery wild. The outposts were bivouacked at the time some ten miles west and eighteen east of camp. The evident object of the Boers was to attack either, and by the feint to draw the main body of troops from Ladysmith, or prelude their concentration against the town. At any rate the firing lasted a short time, after which the Boers ceased. No casualties were reported.

Later the Boers made another sortie, this time colliding with the cavalry patrols at Acton Homes and Testers Station, southwest of Ladysmith. The firing continued the greater part of the day, and there were several British casualties, the exact number as yet being unknown.

Sir George White is pushing up his supports rapidly, and it is generally believed that a big engagement is coming today.

According to the latest and best information, the Boer army in this vicinity numbers about 15,000 men, of which 4,000 are Orange Free Staters. Sir George S. White's immediately available force in the field is about 12,000. Both the Boers and the Free Staters are supplied with artillery, and probably have a total of thirty guns, against which White has forty-six.

A good force of volunteers has been left to hold Ladysmith. The plan of the Boers is believed to be to advance on Ladysmith and Glencoe simultaneously, the former from Tintwa pass and the latter from Dannhauser. Gen. Joubert arrived at Newcastle last night preparatory to leading his troops in the contemplated attack on Glencoe. Boer scouts have already been seen at Hattingspruit, seven miles from Glencoe.

The Daily Telegraph's Ladysmith correspondent last night cabled: "A force of 2,000 Boers is engaged at Acton Homes. The Boers, as usual, took advantage of the hills, rocks and gullies to hide themselves, but were unable to advance. They used their cannon against our riflemen, who nevertheless maintained a stout resistance. The firing was heavy. It is anticipated that a number of Boers were hit.

"The country about Acton Homes being more open, our mounted volunteers are falling back upon Dewetsdorp.

"It is reported that the enemy there is hemmed in and suffering severely.

"News from Ladysmith by private information reaches here that the discontent in Swaziland is taking a form hostile to the Boers, who quitted Bremersdorp precipitately. The Boers dread a Swaziland rising. Most of the Dutch settlers in that country are preparing to leave. They have sent their wives and families into the Transvaal.

"More definite news at hand shows the Basutos intend rising against their traditional enemy, the Orange Free State. If so, the Boers holding the Drakensburg passes have serious difficulties to contend with apart from a possible British attack."

The situation in Kimberley is apparently quiet, though Taungs, a town eighty-four miles north, is occupied by the Boers, who destroyed the railway between there and Vryburg. A skirmish has taken place at Riverton, where an armored train from Kimberley fired upon a party of Boers who were removing rails, and was struck by a shell from one of their guns.

The country about Ladysmith and Glencoe is fairly open for northern Natal, though there may be a heavy task in moving the big guns, which are expected to do the best part of the fighting, at the start, at least.

The British troops in both camps are reported to be in fine fettle and eager for battle.

There is still little reliable news regarding the position of Baden-Powell at Mafeking. Reports coming from Boer sources at Pretoria admit that the Boers lost seventy in killed in Tuesday's triple assault.

Commandant Cronje cut off the water supply of the town and began a bombardment.

A new and serious element in the military situation is the rising of the warlike tribe of Basutos, under Chief Mochuko, against the Orange Free State. Should the Zulus follow their example, the position of the republic would undoubtedly be considered weakened.

A native tribe in Zululand, whose cattle had been raided by Boers, applied to Gen. Sir George Stewart White, the British commander in Natal, for permission to make armed resistance. Gen. White refused their request, as he is opposed to the use of colored auxiliaries in the coming struggle.

A parley under a flag of truce seems to have taken place before the bombardment, but Baden-Powell apparently made no proposals satisfactory to the besiegers. That he is not without hope of help appears likely from advices received via Beira, suggesting that Col. Plummer is marching from Tuli, in Rhodesia, to the relief of Mafeking. Col. Plummer is probably accompanied by an armored train.

Late Pietermaritzburg advices declare that the natives of the Smers-Umvoti district, on the Zululand border, contemplate destroying the railway at Bathas hill, midway between Pietermaritzburg and Durban, thus cutting off communication with all towns. Mounted police are now guarding the line to prevent its destruction.

Markwick of Natal, the native agent at Johannesburg, who left on Oct. 11 with 7,000 volunteers, arrived at Pietermaritzburg after a march full of incident and without bloodshed. Markwick's march covered 400 miles, mostly through hostile territory. The volunteers are mostly Zulus.

For the purpose of suppressing all rebellious promptings of the Natal Dutch and in dealing promptly with suspects, the governor has been urged to declare martial law throughout Natal. The old colonials are mistrustful of the intentions of the Dutch, and urge this course as absolutely necessary to check incipient treason.

Regarding the Boer side of the fighting at Mafeking, a late Lourenzo Marquez special to the Volksstem, the official Boer organ, announces that the British troops have been brought to the front handcuffed because of their dislike of fighting the Boers. The Boer reports of the fighting say they have been entirely victorious since they left their camp. Ramathlabama has been captured and sacked.

Fifty Boers were killed and wounded in the affair. The British loss is unknown.

The Boers state that the black levies are fighting on the British side. The Boers also say they have destroyed an armored train and captured a British captain and thirty-one men, who have been sent to Pretoria. They also assert they have destroyed the railway for nine miles to the north of Mafeking. They have also occupied Newcastle. It is admitted the Boers have lost between sixty and seventy men killed and wounded in the various skirmishes.

Army Corps Starts Today.

London, Oct. 20.—The mobilization of half the reserves is virtually completed, and the muster is satisfactory in every respect. The military system has worked like well-oiled machinery. The corps is ready to move, and will start today, to go on steadily if the admiralty has arranged the transport service as well as the war office has done its work. British military pride is rising everywhere with the evidence that the reserves have made a brilliant muster and that there are no signs of official mismanagement in any quarter.

May Outflank Gen. White.

London, Oct. 20.—There are conflicting reports as to whether the Boers have or have not occupied Helpmakoar. According to the best accounts the rumor that they have done so is untrue, but if the Boers have succeeded in this maneuver they are completely around the right of Gen. Sir George Stewart White's position and will be able either to attack him at an advantage or to move down into Natal behind him.

Possible Trouble with Germany.

Paris, Oct. 20.—A foreign office official announces that it is generally believed in government circles here that Anglo-German relations are becoming strained. He declares that the kaiser's contemplated visit to Great Britain was not abandoned for fear of an implied violation of German neutrality, because no such neutrality with reference to the Transvaal conflict really existed.

Boers East of Dundee.

Glencoe Camp, Oct. 20.—Several commandos which were advancing with the main body from Newcastle-on-Dundee are marching to join a large force stationed at Doornberg, near Landsman's Drift, twelve miles east of Dundee. Two Boer spies were caught in the camp this morning.

BRITISH MILITIA ARE CALLED OUT

Belief That They Will Replace Regulars Sent to Transvaal.

London, Oct. 19.—The calling out of the militia and the military reserves has occasioned widespread wonderment. Old stories of preparations against continental combinations are revived. It is freely rumored that the government is determined to demonstrate to Europe that the British army is not a negligible quantity.

Probably both the attitude of Europe and that of the natives in South Africa have something to do with this movement, and the lavish display of force is intended, doubtless, not only to check the ill will apparent on both sides of the Rhine and beyond the Vistula, but also to guard against the "black peril."

According to the statistics published this year, the militia, including the permanent staff and the militia reserve, numbers 132,493.

It is not believed that the militia are to be sent to South Africa. Presumably they will replenish the denuded British garrison towns and thus permit the government to send to the Cape all the regulars necessary by developments in South Africa.

Teacher Blamed for Boy's Death.

Chicago, Oct. 20.—Prof. W. H. Riechers, principal of the Fourth ward public school at Hammond, is threatened with a charge of manslaughter for the death of Arthur Whitney, a pupil, 14 years old, who died Wednesday. Rollins Whitney, father of the boy, declares that his son expired as the direct result of a flogging administered by Prof. Riechers three weeks ago.

Chicago Board of Trade.

Chicago, Oct. 18.—Closing prices of grain on the board of trade yesterday and today, with today's range:

Articles.	High.	Low.	Closing. Oct. 18.	Closing. Oct. 17.
Wheat—				
Oct	$ .69⅜	$ .69⅜	$ .69⅜	$ .69⅛
Dec	.71⅛	.70⅝	.71⅛	.70⅞
May	.74⅞	.74¼	.74⅞	.74¼
Corn—				
Oct	.30¾	.30⅝	.30⅝	.30⅝
Dec	.30½	.30⅛	.30⅜	.30⅝
May	.31⅞	.31⅝	.31¾	.31⅝
Oats—				
Oct	.....	.....	.....	.21⅜
Dec	.22½	.22⅛	.22½	.22¼
May	.24	.23⅞	.24	.23⅞
Pork—				
Oct	.....	.....	.....	7.80
Dec	8.00	7.95	7.95	7.95
Jan	9.42½	9.37½	9.40	9.37½
Lard—				
Oct	.....	.....	.....	5.17½
Dec	5.22½	5.22½	5.22½	5.22½
Jan	5.40	5.35	5.37½	5.35
Short ribs—				
Oct	4.77½	4.77½	4.77½	4.77½
Dec	4.75	4.75	4.75	4.75
Jan	4.95	4.90	4.92½	4.90

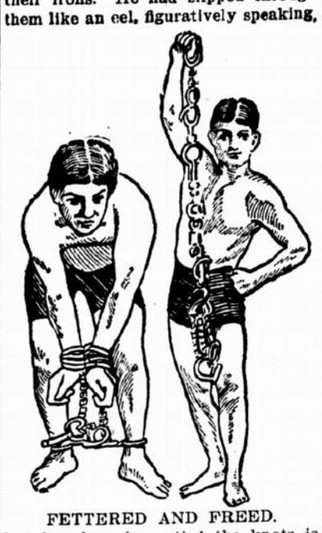
H. HOUDINI, MAGICIAN

NO HANDCUFFS CAN HOLD THIS FELLOW.

You May Bind Him Very Tightly, But in a Trice He Is Free and Laughingly Hands You the Interlocked Fetters Just Taken from His Limbs.

St. Louis Letter.

Harry Houdini claims unique distinction. He says no one can handcuff or tie him so tightly that he cannot release himself. Houdini is at one of the museums at St. Louis, and his feat attracts much attention. "King of Handcuffs" is the peculiar title to which he lays claim and there is appropriateness in it. Houdini's delight is to perplex the detectives and shrewd pnes around police headquarters in the large cities. Recently Chief of Detectives Desmond of St. Louis and aides experienced like chagrin of their fellow officers elsewhere. They loaded him down with handcuffs and chains. Then they placed sticking plaster over his mouth so that he could not have resort to his teeth. In little more than a twinkle Houdini handed the officers their irons. He had slipped through them like an eel, figuratively speaking,



FETTERED AND FREED.

but just how he untied the knots is an eye-opening mystery the St. Louis police department cannot explain. One night Chief Campbell handcuffed Houdini's hands to his neck and locked the neckcuff at the back. Yet the magician released himself. Houdini's feat is largely a trick, aided by wonderful hands. He has been working at it fourteen years and makes it more mystifying each year. He will not let any one see him work. However, in private tests he permits himself to be stripped and placed in a room in which he has never been. This is his way of showing that he has no aides, neither men nor material. He declares that if any one knew his trick he could work it as easily as he, and would laugh at locksmiths just as merrily. The St. Louis official test referred to was witnessed by all the important men at headquarters. It was more severe than that seen nightly, but seemingly it was no harder work for the magician. Two pairs of the latest improved handcuffs were placed around his wrists. They were double locked. A pair of shackles were placed around his ankles. These, too, were double locked. Then another pair of cuffs was produced and his hands and feet were shackled together. Chief Pickel retained the keys. In just two minutes and forty seconds every handcuff was off and they were all interlocked. When completely shackled and handcuffed, Houdini is stooping. His feet are 10 or 14 inches apart. He appears perfectly helpless. With a laugh that is catching he bids the attendants pile on more chains. Then he disappears and in a jiffy is back again with the irons in his hands. Heretofore, and even now when exhibiting in small towns, Houdini lets the doubters tie him with ropes. He finds they do not bind him more tightly than iron, nor are the knots harder to untie than locks are to loosen.

AS A BOY.

Dewey Invariably Took Sides with the Weak and the Bullied.

As a boy George Dewey was alert, bright and vivacious. He was not a hard student. He was often mischievous, but never malicious. He was fond of all outdoor sports, and was not averse to a fist fight when he considered that he was in the right. But he never pitched into a lad smaller than himself. He was always on the side of the weak against the bully. Mary Dewey, his sister, was his frequent companion in the milder amusements of his early boyhood. She remembers that he was always chivalrous and kindly to her and the other girls. She has said that even as a child he was never afraid of the dark. "When his sister emphasized this characteristic," says Mr. Barnett, who tells the story, "I thought of the dark night when he took the lead on the Olympia and sailed into Manila Bay past Corregidor, without fear or hesitation." During his first year at Annapolis Dewey did not hold any high rank. He was not exactly indolent, but he was so engrossed with the pleasures of student life and its good comradeship that he had little time left for plodding. He took in good part, however, a letter from his father urging on him more assiduity to study, and, as a result, when graduation day came he was third in his class, with Howell and Reed respectively first and second.

Forget to Weight His Hand.

St. Louis Republic: The advance in the price of meat probably works more hardships than the public is aware of among those who have little to live on. Here is an incident which occurred in a butcher shop on Hickory street recently: A small negro girl entered the shop and asked the butcher for five cents worth of "dog" meat. She added: "Mamma said to ask you to please give me better meat than what you did yesterday, because the other dog meat made papa sick." That was too much for the butcher, and he gave her a good piece of "chuck steak" and forgot to weigh his hand on the scale with the meat, so much was he engrossed thinking of her papa's appetite for meat.

LET THEM ANSWER.

Democrats Invited to Consider Republican Arguments.

Chairman Huffman of the Democratic State Central Committee Devises a Shrewd Plan to Secure Audiences for Democratic Speakers—Chairman Weaver Neatly Counters.

A few days ago Chairman Huffman of the Democratic state central committee wrote Chairman Weaver of the Republican committee asking a joint meeting of the two committees for the purpose of arranging for a series of joint debates between the speakers who are in the field for the two parties. He suggested that these discussions be participated in by Governor Shaw and Fred. White, Senator Allison and General Weaver, Senator Gear and Cato Sells, and added that the Democratic committee would furnish speakers to discuss with all the members of the Iowa congressional delegation.

The object of this proposition on the part of Chairman Huffman is patent to all who have noticed the small attendance at the meetings held by the Democrats thus far. It is an undisputed fact that Fred. White has had discouragingly small audiences since he opened his campaign. The opening meeting at Davenport was attended by less than one-half the number who listened to Governor Shaw at the same place a few evenings later. At Waverly Mr. White's audience, by actual count, including Republicans who went out of curiosity, consisted of exactly fifty-eight persons. At Des Moines a largely advertised Democratic speech was attended by only thirty-seven people, including the band, and had to be declared off. Cato Sells has had to abandon a number of widely advertised dates because of a lack of audiences and the committee has begun to realize that something must be done to awaken an interest in their meetings or they might as well call their speakers in. For this reason Chairman Weaver saw through the plan and immediately sent the Democratic committee the following answer:

"Oct. 11, 1899.

"Hon George A. Huffman, Chairman Democratic State Central Committee, Des Moines, Ia.—My Dear Sir: Your communication with reference to a joint meeting of committees received. In reply allow me to say that a full discussion of the issues of the present campaign has already been arranged for by this committee, not only in Crawford county, but other parts of the state. The dates for our speakers have already been fixed and all their time is taken in this and other states. Your ambitious orators and exponents may find it convenient to spend some time in answering some of the issues already announced by our fellows. To arrange for joint debates at this time is out of the question. Yours very truly,

H. O. WEAVER,
"Chairman."

The delicate irony of Chairman Weaver's suggestion that some Democratic, "ambitious orators and exponents" might find it convenient to spend some time in "answering some of the issues already announced" by the Republicans will be appreciated by all, for it is a noticeable fact that the Democratic orators have not dared to meet the issues they themselves proposed when in their state platform they indorsed the Chicago platform of 1896 "in whole and in detail."

OUR STATE HONORED

President McKinley and Party Pass Through Iowa.

The Greetings of a Loyal People Welcome the Chief Executive to Our State—The President Talks of the Future of the Nation and the Part It Must Play in the Cause of Civilization.

Iowa has this week had within her borders as honored guests the president of the United States and his cabinet. The party arrived from Minnesota, where the president, on Thursday, welcomed the Thirteenth regiment Minnesota volunteers on their return from the Philippines, and spent Sunday at Sioux City. On Monday the special train bearing the president, Mrs. McKinley, members of the cabinet and others, together with Senator Allison, Governor Shaw and other distinguished Iowans, crossed the state on the Illinois Central. At every station there were immense crowds to greet the resident and at the points where the train stopped the enthusiasm was boundless. At Ackley, Iowa Falls, Cedar Falls, Waterloo, Independence, Manchester, and Dubuque short speeches were made by the president and members of the cabinet. In his speeches the president took care to make plain to his hearers the position of the administration in regard to the Philippine question. On this subject and on the acquisitions which have come to the United States during the past year the president said:

"In the last year we have added to the territory of the United States the territory of the Hawaiian islands, one of the gems of the Pacific, containing 6,724 square miles; Porto Rico, containing 3,600 square miles; Guam, containing fifty square miles, and the Philippine archipelago, embracing approximately 143,000 square miles, the latest acquisition about one-sixth the size of the original thirteen states. It is larger than the combined area of New Jersey, Delaware, Maryland, Virginia, North Carolina, South Carolina and District of Columbia; exceeds in area all the New England states; is almost as large as Washington and Oregon combined; greater than Ohio, Indiana and Illinois united; three times larger than New York, and three and one-half times larger than Ohio.

"The treaty of peace with Spain, which gave us the Philippines, Porto Rico, and Guam, met some opposition in the senate, but was ratified by that body by more than a two-thirds vote, while in the house the appropriation of $20,000,000 was made with little opposition. As in the case of the Louisiana purchase and Alaska, the opponents of the treaty were in the minority and the star of hope to the oppressed people was not extinguished.

"The future of these possessions is in the keeping of congress, and congress is the servant of the people. That they will be retained under the benign sovereignty of the United States I do not permit myself to doubt. That they will prove a rich and invaluable heritage I feel assured. That congress will provide for them a government which will bring blessings, which will promote their material interests as well as advance their people in civilization and intelligence, I confidently believe. They will not be governed as vassals, serfs or slaves: they will be given a government of liberty, regulated by law, honestly administered, without oppressive taxation, without tyranny, justice without bribe, education without distinction of social conditions, freedom of religous worship, protection of life, liberty and the pursuit of happiness."

What more can any people ask than is thus promised the Philippines.

NOTICE OF EXPIRATION OF RIGHT OF REDEMPTION FROM TAX SALE.

To H. H. Knepper, Allen Larison and S. J. Larison.

You are hereby notified that the following described real estate, situated in Polk county, Iowa, to-wit: Lot five (5), in block twenty (20)), Larison Place, an addition now in and forming a part of the city of Des Moines, Iowa, was sold for taxes of 1894, on the third day of December, 1895, to A. A. McLaughlin, of Polk county, Iowa.

That the certificate of purchase thereof has been assigned to and is now owned by J. S. Coskery, of Polk county, Iowa, and that the right of redemption will expire, and a treasurer's deed for said real estate will be made unless redemption from such sale be made within ninety days from the date of completed service of this notice. You will govern yourself accordingly.

Dated this 14th day of October, A. D., 1899. J. S. COSKERY.

NOTICE OF EXPIRATION OF RIGHT OF REDEMPTION FROM TAX SALE.

To Earl D. Smith.

You are hereby notified that the following described real estate, situated in Polk county, Iowa, to-wit: Lot five (5), block two (2), Stanley's addition, now in and forming a part of the city of Des Moines, Iowa, was sold for taxes of 1894, on the third day of December, 1895, to P. Collins, of Polk county, Iowa.

That the certificate of purchase thereof has been assigned to and is now owned by J. S. Coskery, of Polk county, Iowa, and that the right of redemption will expire, and a treasurer's deed for said real estate will be made unless redemption from such sale be made within ninety days from the date of completed service of this notice. You will govern yourself accordingly.

Dated this 14th day of October, A. D., 1899. J. S. COSKERY.

NOTICE OF EXPIRATION OF RIGHT OF REDEMPTION FROM TAX SALE.

To C. G. Johnson.

You are hereby notified that the following described real estate, situated in Polk county, Iowa, to-wit: Lot five (5), block three (3), Fairview, an addition now in and forming a part of the city of Des Moines, Iowa, was sold for taxes of 1894, on the third day of December, 1895, to A. H. Kelsey, of Polk county, Iowa.

That the certificate of purchase thereof has been assigned to and is now owned by J. S. Coskery, of Polk county, Iowa, and that the right of redemption will expire, and a treasurer's deed for said real estate will be made unless redemption from such sale be made within ninety days from the date of completed service of this notice. You will govern yourself accordingly.

Dated this 14th day of October, A. D., 1899. J. S. COSKERY.

NOTICE OF EXPIRATION OF RIGHT OF REDEMPTION FROM TAX SALE.

To Chas. S. Burr.

You are hereby notified that the following described real estate, situated in Polk county, Iowa, to-wit: Lot five (5), in block twelve (12), Fairview, an addition now in and forming a part of the city of Des Moines, Iowa, was sold for taxes of 1894, on the third day of December, 1895, to W. A. Tris, of Polk county, Iowa.

That the certificate of purchase thereof has been assigned to and is now owned by J. S. Coskery, of Polk county, Iowa, and that the right of redemption will expire, and a treasurer's deed for said real estate will be made unless redemption from such sale be made within ninety days from the date of completed service of this notice. You will govern yourself accordingly.

Dated this 14th day of October, A. D., 1899. J. S. COSKERY.

NOTICE OF EXPIRATION OF RIGHT OF REDEMPTION FROM TAX SALE.

To L. F. Zelger.

You are hereby notified that the following described real estate, situated in Polk county, Iowa, to-wit: Lot number one hundred and fifty (150), of Witmer's official plat of south 50 acres of east half of southwest quarter of section 36, township 79, range 24, an addition now in and forming a part of the city of Des Moines, Iowa, was sold for taxes of 1894, on the third day of December, 1895, to A. A. McLaughlin, of Polk county, Iowa.

That the certificate of purchase thereof has been assigned to and is now owned by J. S. Coskery, of Polk county, Iowa, and that the right of redemption will expire, and a treasurer's deed for said real estate will be made unless redemption from such sale be made within ninety days from the date of completed service of this notice. You will govern yourself accordingly.

Dated this 14th day of October, A. D., 1899. J. S. COSKERY.

NOTICE OF EXPIRATION OF RIGHT OF REDEMPTION FROM TAX SALE.

To P. H. Bosquet.

You are hereby notified that the following described real estate, situated in Polk county, Iowa, to-wit: Lot fourteen (14), block "D," Cotton Mill addition, now in and forming a part of the city of Des Moines, Iowa, was sold for taxes of 1895, on the eighth day of December, 1896, to W. G. Hamlin, of Polk county, Iowa.

That the certificate of purchase thereof has been assigned to and is now owned by J. S. Coskery, of Polk county, Iowa, and that the right of redemption will expire, and a treasurer's deed for said real estate will be made unless redemption from such sale be made within ninety days from the date of completed service of this notice. You will govern yourself accordingly.

Dated this 16th day of October, A. D., 1899. J. S. COSKERY.

NOTICE OF EXPIRATION OF RIGHT OF REDEMPTION FROM TAX SALE.

To P. H. Bosquet.

You are hereby notified that the following described real estate, situated in Polk county, Iowa, to-wit: Lot fifteen (15), block "D," Cotton Mill addition, now in and forming a part of the city of Des Moines, Iowa, was sold for taxes of 1895, on the eighth day of Decmeber, 1896, to W. A. Tris of Polk county, Iowa.

That the certificate of purchase thereof has been assigned to and is now owned by J. S. Coskery, of Polk county, Iowa, and that the right of redemption will expire, and a treasurer's deed for said real estate will be made unless redemption from such sale be made within ninety days from the date of completed service of this notice. You will govern yourself accordingly.

Dated this 14th day of October, A. D., 1899. J. S. COSKERY.

NOTICE OF EXPIRATION OF RIGHT OF REDEMPTION FROM TAX SALE.

To P. H. Bosquet.

You are hereby notified that the following described real estate, situated in Polk county, Iowa, to-wit: Lot twenty (20), block "D," Cotton Mill addition, now in and forming a part of the city of Des Moines, Iowa, was sold for taxes of 1895, on the county, Iowa, to-wit: Lot five (5), in block McLaughlin of Polk county, Iowa.

That the certificate of purchase thereof has been assigned to and is now owned by J. S. Coskery, of Polk county, Iowa, and that the right of redemption will expire, and a treasurer's deed for said real estate will be made unless redemption from such sale be made within ninety days from the date of completed service of this notice. You will govern yourself accordingly.

Dated this 16th day of October, A. D., 1899. J. S. COSKERY.

NOTICE OF EXPIRATION OF RIGHT OF REDEMPTION FROM TAX SALE.

To P. H. Bosquet.

You are hereby notified that the following described real estate, situated in Polk county, Iowa, to-wit: Lot twenty-three (23), block "D," Cotton Mill addition, now in and forming a part of the city of Des Moines, Iowa, was sold for taxes of 1895, on the eighth day of December, 1896, to George Mattern, of Polk county, Iowa.

That the certificate of purchase thereof has been assigned to and is now owned by J. S. Coskery, of Polk county, Iowa, and that the right of redemption will expire, and a treasurer's deed for said real estate will be made unless redemption from such sale be made within ninety days from the date of completed service of this notice. You will govern yourself accordingly.

Dated this 16th day of October, A. D., 1899. J. S. COSKERY.

NOTICE OF EXPIRATION OF RIGHT OF REDEMPTION FROM TAX SALE.

To Enola J. Grass.

You are hereby notified that the following described real estate, situated in Polk county, Iowa, to-wit: Lot number one hundred and nine (109), in block one (1), Grant Park, now in and forming a part of the city of Des Moines, Iowa, was sold for taxes of 1895, on the eighth day of December, 1896, to W. G. Hamlin, of Polk county, Iowa.

That the certificate of purchase thereof has been assigned to and is now owned by J. S. Coskery, of Polk county, Iowa, and that the right of redemption will expire, and a treasurer's deed for said real estate will be made unless redemption from such sale be made within ninety days from the date of completed service of this notice. You will govern yourself accordingly.

Dated this 16th day of October, A. D., 1899. J. S. COSKERY.

NOTICE OF EXPIRATION OF RIGHT OF REDEMPTION FROM TAX SALE.

To Chas. Pullman, Allen Larison and S. J. Larison.

You are hereby notified that the following described real estate, situated in Polk county, Iowa, to-wit: Lot number one hundred and eleven (111), in block one (1), Grant Park, now in and forming a part of the city of Des Moines, Iowa, was sold for taxes of 1895, on the eighth day of December, 1896, to W. A. Tris of Polk county, Iowa.

That the certificate of purchase thereof has been assigned to and is now owned by J. S. Coskery, of Polk county, Iowa, and that the right of redemption will expire, and a treasurer's deed for said real estate will be made unless redemption from such sale be made within ninety days from the date of completed service of this notice. You will govern yourself accordingly.

Dated this 16th day of October, A. D., 1899. J. S. COSKERY.

NOTICE OF EXPIRATION OF RIGHT OF REDEMPTION FROM TAX SALE.

To Chas. Pullman, Allen Larison and S. J. Larison.

You are hereby notified that the following described real estate, situated in Polk county, Iowa, to-wit: Lot forty-six (46), official plat of south 50 acres, east half, southwest quarter, section 36, township 79, range 24, now forming a part of the city of Des Moines, Polk county, Iowa.

That the same was at such sale purchased by J. H. Phillips, and a certificate issued to him by the treasurer of Polk county, Iowa, and he is now the owner and holder of said certificate, and the right of redemption will expire, and a treasurer's deed for said property will be made, unless redemption from such sale be made within ninety days from the completed service hereof.

Sale book, 14.
Page, 203.

J. H. PHILLIPS,
Lawful Holder and Owner of Said Certificate.

NOTICE OF EXPIRATION OF RIGHT OF REDEMPTION FROM TAX SALE.

To Chas. Pullman, Allen Larison and S. J. Larison.

You are hereby notified that the following described real estate, situated in Polk county, Iowa, to-wit: Lot sixteen (16), in block thirteen (13), Larison Place, an addition now in and forming a part of the city of Des Moines, Iowa, was sold for taxes of 1895, on the eighth day of December, 1896, to A. A. McLaughlin, of Polk county, Iowa.

That the certificate of purchase thereof has been assigned to and is now owned by J. S. Coskery, of Polk county, Iowa, and that the right of redemption will expire, and a treasurer's deed for said real estate will be made unless redemption from such sale be made within ninety days from the date of completed service of this notice. You will govern yourself accordingly.

Dated this 14th day of October, A. D., 1899. J. S. COSKERY.

NOTICE OF EXPIRATION OF RIGHT OF REDEMPTION FROM TAX SALE.

To Chas. Pullman, Allen Larison and S. J. Larison.

You are hereby notified that the following described real estate, situated in Polk county, Iowa, to-wit: Lot nineteen (19), in block thirteen (13), Larison Place, an addition now in and forming a part of the city of Des Moines, Iowa, was sold for taxes of 1895, on the eighth day of December, 1896, to W. G. Hamlin, of Polk county, Iowa.

That the certificate of purchase thereof has been assigned to and is now owned by J. S. Coskery, of Polk county, Iowa, and that the right of redemption will expire, and a treasurer's deed for said real estate will be made unless redemption from such sale be made within ninety days from the date of completed service of this notice. You will govern yourself accordingly.

Dated this 14th day of October, A. D., 1899. J. S. COSKERY.

NOTICE OF EXPIRATION OF RIGHT OF REDEMPTION FROM TAX SALE.

To Chas. Pullman, Allen Larison and S. J. Larison.

You are hereby notified that the following described real estate, situated in Polk county, Iowa, to-wit: Lot seventeen (17), in block thirteen (13), Larison Place, an addition now in and forming a part of the city of Des Moines, Iowa, was sold for taxes of 1895, on the eighth day of December, 1896, to A. A. McLaughlin, of Polk county, Iowa.

That the certificate of purchase thereof has been assigned to and is now owned by J. S. Coskery, of Polk county, Iowa, and that the right of redemption will expire, and a treasurer's deed for said real estate will be made unless redemption from such sale be made within ninety days from the date of completed service of this notice. You will govern yourself accordingly.

Dated this 14th day of October, A. D., 1899. J. S. COSKERY.

NOTICE OF EXPIRATION OF RIGHT OF REDEMPTION FROM TAX SALE.

To Chas. Pullman, Allen Larison and S. J. Larison.

You are hereby notified that the following described real estate, situated in Polk county, Iowa, to-wit: Lot twenty (20), in block thirteen (13), Larison Place, an addition now in and forming a part of the city of Des Moines, Iowa, was sold for taxes of 1895, on the eighth day of December, 1896, to W. G. Hamlin, of Polk county, Iowa.

That the certificate of purchase thereof has been assigned to and is now owned by J. S. Coskery, of Polk county, Iowa, and that the right of redemption will expire, and a treasurer's deed for said real estate will be made unless redemption from such sale be made within ninety days from the date of completed service of this notice. You will govern yourself accordingly.

Dated this 14th day of October, A. D., 1899. J. S. COSKERY.

NOTICE OF EXPIRATION OF RIGHT OF REDEMPTION FROM TAX SALE.

To Chas. Pullman, Allen Larison and S. J. Larison.

You are hereby notified that the following described real estate, situated in Polk county, Iowa, to-wit: Lot nineteen (19), in block thirteen (13), Larison Place, an addition now in and forming a part of the city of Des Moines, Iowa, was sold for taxes of 1895, on the eighth day of December, 1896, to W. G. Hamlin, of Polk county, Iowa.

That the certificate of purchase thereof has been assigned to and is now owned by J. S. Coskery, of Polk county, Iowa, and that the right of redemption will expire, and a treasurer's deed for said real estate will be made unless redemption from such sale be made within ninety days from the date of completed service of this notice. You will govern yourself accordingly.

Dated this 14th day of October, A. D., 1899. J. S. COSKERY.

NOTICE TO REDEEM FROM TAX SALE.

State of Iowa, Polk County, ss.

To M. J. Purrington.

You are hereby notified that on the 8th day of December, A. D., 1896, the following described real estate, situated in Polk Co., Iowa, was sold for the taxes for the year 1895, which real estate is described as follows, to-wit: Lot fifty-five (55), official plat of south 50 acres, east half, southwest quarter, section 36, township 79, range 24, now forming a part of the city of Des Moines, Polk county, Iowa.

That the same was at such sale purchased by J. C. Springer, and a certificate issued to him by the treasurer of Polk county, Iowa, and by the said Springer the certificate was duly assigned to J. H. Phillips, and he is now the owner and holder of said certificate, and the right of redemption will expire, and a treasurer's deed for said property will be made, unless redemption from such sale be made within ninety days from the completed service hereof.

Sale book, 14.
Page, 203.

J. H. PHILLIPS,
Lawful Holder and Owner of Said Certificate.

NOTICE TO REDEEM FROM TAX SALE.

State of Iowa, Polk County, ss.

To M. J. Purrington.

You are hereby notified that on the 8th day of December, A. D., 1896, the following described real estate, situated in Polk county, Iowa, was sold for the taxes for the year 1895, which real estate is described as follows, to-wit: Lot forty-five (45), official plat of south 50 acres, east half, southwest quarter, section 36, township 79, range 24, now forming a part of the city of Des Moines, Polk county, Iowa.

That the same was at such sale purchased by J. H. Phillips, and a certificate issued to him by the treasurer of Polk county, Iowa, and he is now the owner and holder of said certificate, and the right of redemption will expire, and a treasurer's deed for said property will be made, unless redemption from such sale be made within ninety days from the completed service hereof.

Sale book, 14.
Page, 204.

J. H. PHILLIPS,
Lawful Holder and Owner of Said Certificate.

NOTICE TO REDEEM FROM TAX SALE.

State of Iowa, Polk County, ss.

To Wm. Taylor.

You are hereby notified that on the 8th day of December, A. D., 1896, the following described real estate, situated in Polk county, Iowa, was sold for the taxes for the year 1895, which real estate is described as follows, to-wit: Lot forty-six (46), official plat of south 50 acres, east half, southwest quarter, section 36, township 79, range 24, now forming a part of the city of Des Moines, Polk county, Iowa.

That the same was at such sale purchased by J. H. Phillips, and a certificate issued to him by the treasurer of Polk county, Iowa, and he is now the owner and holder of said certificate, and the right of redemption will expire, and a treasurer's deed for said property will be made, unless redemption from such sale be made within ninety days from the completed service hereof.

Sale book, 14.
Page, 204.

J. H. PHILLIPS,
Lawful Holder and Owner of Said Certificate.

NOTICE OF EXPIRATION OF RIGHT OF REDEMPTION FROM TAX SALE.

To Thomas J. Hudson.

You are hereby notified that the following described real estate, situated in Polk county, Iowa, to-wit: Lot eight (8), block one (1), town of Chesterfield, now in and forming a part of the city of Des Moines, Iowa, was sold for taxes of 1894, on the third day of December, 1895, to W. A. Tris, of Polk county, Iowa.

That the certificate of purchase thereof has been assigned to and is now owned by J. S. Coskery, of Polk county, Iowa, and that the right of redemption will expire, and a treasurer's deed for said real estate will be made unless redemption from such sale be made within ninety days from the date of completed service of this notice. You will govern yourself accordingly.

Dated this 14th day of October, A. D., 1899. J. S. COSKERY.

NOTICE OF EXPIRATION OF RIGHT OF REDEMPTION FROM TAX SALE.

To Maud O. Springer.

You are hereby notified that the following described real estate, situated in Polk county, Iowa, to-wit: Lot sixty-three (63), Railroad addition, in the city of Des Moines, Iowa, was sold for taxes of 1894, on the second day of December, 1895, to W. A. Tris of Polk county, Iowa.

That the certificate of purchase thereof has been assigned to and is now owned by J. S. Coskery, of Polk county, Iowa, and that the right of redemption will expire, and a treasurer's deed for said real estate will be made unless redemption from such sale be made within ninety days from the date of completed service of this notice. You will govern yourself accordingly.

Dated this 14th day of October, A. D., 1899. J. S. COSKERY.

NOTICE OF EXPIRATION OF RIGHT OF REDEMPTION FROM TAX SALE.

To B. Williams.

You are hereby notified that the following described real estate, situated in Polk county, Iowa, to-wit: Lot twenty (20), block five (5), town of Chesterfield, now in and forming a part of the city of Des Moines, Iowa, was sold for taxes of 1894, the third day of December, 1895, to A. McLaughlin, of Polk county, Iowa.

That the certificate of purchase thereof has been assigned to and is now owned by J. S. Coskery, of Polk county, Iowa, and that the right of redemption will expire, and a treasurer's deed for said real estate will be made unless redemption from such sale be made within ninety days from the date of completed service of this notice. You will govern yourself accordingly.

Dated this 14th day of October, A. D., 1899. J. S. COSKERY.

NOTICE OF EXPIRATION OF RIGHT OF REDEMPTION FROM TAX SALE.

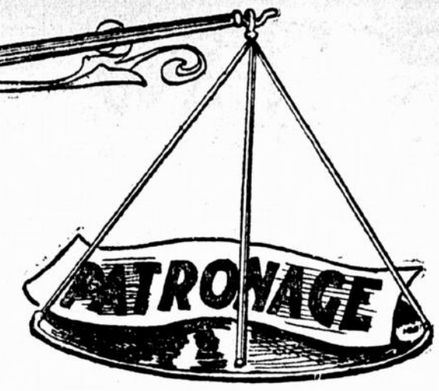
To R. E. Williams.

You are hereby notified that the following described real estate, situated in Polk county, Iowa, to-wit: Lot seventeen (17), block eight (8), town of Chesterfield, now in and forming a part of the city of Des Moines, Iowa, was sold for taxes of 1894, on the third day of December, 1895, to W. G. Hamlin of Polk county, Iowa.

That the certificate of purchase thereof has been assigned to and is now owned by J. S. Coskery, of Polk county, Iowa, and that the right of redemption will expire, and a treasurer's deed for said real estate will be made unless redemption from such sale be made within ninety days from the date of completed

AS PRICES GO DOWN, OUR PATRONAGE GOES UP.





Easy Payments

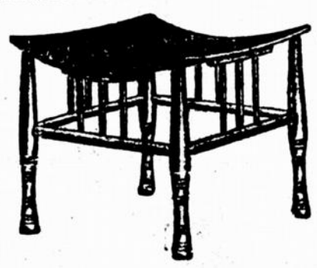
Your Credit Is Good.

People gladly come back to the store that serves them faithfully and well. They bring others with them. 'T'is thus this great business grows greater and greater. Follow the crowds to this money-saving Mecca and you'll be rewarded with the best values your money ever procured.



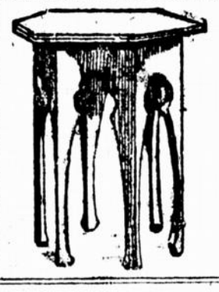
Bedroom Sets, like cut, including bed, dresser and wash-stand, antique finish, well made, worth $15 —This week

$12.50



SOLID OAK MAHOGANY POLISH ONLY

$1.00



Solid Oak Neatly Covered Mahogany Polished Only

$1.25



Solid Oak, like cut, nicely carved, with 14x24 bevel mirror, worth $19, this week

Only

$10.98

Our line of Stoves is guaranteed fully. We also carry a large line of fine Steel Ranges. Call and get our prices, which are lower than the rest.

See our line of Dishes, Carpets, Rugs, Pictures, Iron and Brass Beds and a thousand other articles

No Money Required Down

See Our Oak Book Cases---Only $9.25

EASY TO BUY HASSENBUSCH EASY TO PAY

FURNITURE & CARPET CO

CASH CHAS. HASSENBUSCH PROP. CREDIT

GOSSETT

We have a fine imported English ware 100 piece Dinner Set for only..... **$9.00**

We Carry a Large Line of Blankets, Comforts and Pillows

MARSHALLTOWN.

Miss Lizzie and Georgie Blagburn were visitors with Mrs. I. L. Brown who invited a few friends to be present at a receotion served in honor of them

Rev. Boyd was an over Sunday visitor in Newton he returned home Monday.

Mrs. Gowlin of the M. E. church of Marshalltown and Mr. Hoech of Mason City held services at the A. M. E. church they are both good speakers.

One of the busiest men in our midst is Prof. Arnold who teaches vacal lessons throughout this county and has charge of the county .music association for vocal lessons.

Mr and Mrs. Ward Hughlett has returned to make this city their home during the winter.

All lodges desiring any information or individual persons about the A. A. S. R. meet in Marshalltown should write to I. L. Brown 805 Woodbury street this city.

On Wednesday there was a pound sociable given for the benefit of the pastor, it was a success.

The way that the members of the A. M. E. church is going to work it looks as if they met business in careing for the pastor.

Mrs Mary Wright and mother Mrs. Goins left Friday morning for Sterling, Ill.

DUBUQUE NEWS.

There was a large congregation at the morning and evening services Sunday.

Mr. Christopher who is sick has been removed to the hospital.

Miss Ruth Lee was able to be out Sunday.

Service will be held at the church Monday evening.

Mrs. Taylor who has been visiting her parents in Clinton has returned.

Mrs. Sidney Johnson has gone to Chica go her future home.

Miss Henrietta V. Davis the elocution ist who has been here for the past week left for Farley from there she will go ot Oskaloosa.

Mr. Jim Lee who has been East has returned to our city.

DAVENPORT REPORT.

We had quite a storm here the 13th.

Rev. D. E Murff former pastor of the Third Baptist church here but now pastor of the Galesburg, Ill.. church was in the city Wednesday the guest of Mr. and Mrs. Applewhite 99 E. Pleasant.

If the present way of doing business continues Davenport will soon be minus of single people.

A colored man was in our city last week looking for colored drivers to work on the D. C. E. railroad three miles East of here.

Mrs. W. D. Parker who has been visiting at her former home in Galesburg Ill has returned accompanied by her cousin. Mrs. Maggie Hunter of Chicago.

If all reports are true which surely must be Mr. Wm. Taylor of South Rock Island, Ill., was married to Miss Bell Hall this city and formerly of Washington.

Mrs. D. Parker who was changed from Joliet run to a run West from Des for a short while has been changed to his same old run we welcome home W. D. as we need you here.

[illegible] consisting of Mr. and Mrs [illegible] and above thirty others of the Tri-Cities gave a surprise party on Miss Craig who is visiting Mrs. Cain on Harrison street. Miss Mary Humphrey and Mrs. Maxie furnished music in abundance and all seem to enjoy themselves.

Mr. and Mrs. M. Mathews entertained at dinner Sunday Miss Craig, Mrs. B. Calaway, Mr. and Mrs. Chesterfield and Mrs. Garland at their cosy residence 2015 Iowa stree in honor of Miss Craig who is here visiting Mrs. Cain.

CHICAGO DAY

Chicago day, with its rush, its jam, its glories and its casualties, is over. And what a great day it was after all! The weather was as good as if ordered for that especial occasion—a day of sunshine and clear skies. Everything wore a festive air, and the country people and suburbanites united with Chicagoans proper in their admiration of the festival display.

State and Adams, Jackson and Clark, Van Buren and Jackson, where the great military and civic parade was to be seen, were thronged with people. Those who were able purchased seats in the grand stand opposite the site of the cornerstone laying, and those who were not able to buy seats in the grand stand, but were fully determined to see, bought, boxes, barrels or kegs at 25 cents each and placed them either in the middle of the street or upon the sidewalks close to a building. From these vantage points they were constantly hustled by some over-zealous guardian of the peace, who seemed to take a wicked delight in making it unpleasant for anyone who seemed to have a shadow of a chance of seeing the parade.

Long before the parade came, the blue coats arranged them on either side of the street in front of the endless line of people who crowded each side. Occasionally the crowd would push forward and the police would be hustled into the middle of the street; then, unfortunate moment for some one, the bluecoat would collar the first man he could reach and fling him violently back into the crowd, and did the individual resent, as was true in several instances, the free "bus" came and gave the rebellious party a trip to the station.

The parade was to be at 1 o'clock, but as is usual with parades it was late, and at this hour the people who had been wise and brought their dinners took them out and ate and refreshed themselves—the thirsty ones, including many of the bluecoats, paid visits to the neighboring saloons, from whence some returned with heavy eyes and lagging steps, having tarried too long at their cups. The great feature of the parade to most people was the presence of the chief executive of our nation, President McKinley, and when he appeared at last, in a carriage drawn by four horses, the applause was deafening. "Did you see him?" "Just like his picture!" "That's all I wanted to see!" were a few of the exclamations heard by the writer as the president arose and saluted the people. Other prominent features of the parade were the Mexican band, the various posts of the G. A. R. and the soldiers that fought in our last war. There were no heartier cheers accorded these last named than those that were given the "Boys in Black" whenn they came upon the scene with erect carriage and manly tread, wearing their country's uniform as proudly as her fairer sons, and as worthily, thank God!

How the hearts of the women of the race throbbed at the sight!

A laughable incident occurred when the Afro-American band passed, clad in their gorgeous uniforms. Waving her handkerchief and hooraying in wild delight, one Afro-American turned to another and said: "Don't them niggers look swell?"

Don Manuel de Apinos, the Mexican ambassador to Washington, received considerable applause when he appeared. Another feature of special interest to Afro-Americans was the appearance in the parade of the distinguished Bishop B. W. Arnett and the pastor of Bethel church, Chicago, Dr. R. C. Ransom, and Colonel Marshall, intrepid leader of negro troops in the Spanish-American war.

Quinn Chapel was honored Sunday at 8 a. m. by the presence of President McKinley, who spoke a few words of encouragement to the assembly.

Bishop Arnett arrived in thhe city Saturday. He preached in the church of Bishop Fallows (Reformed Episcopalians, white,) and on Wednesday night will take part in the great autumn festival by an address at the Central Music hall.

Rev. A. J. Carey, pastor of Quinn, it is said, received an invitation from President McKinley to attend a banquet onn Monday night.

Hyde Park A. M. E. church will tender their pastor, Rev. Geo. Slater, a reception Thursday evening.

Mrs. I. B. Wells-Barnett succeeded in raising $120 for Mrs. Curtis, the wife of the betrayed convict.

Mrs. G. M. Tillman was introduced to the I. B. W. club last Thursday by its distinguished founder, Mrs. I. B. W. Barnett.

Mrs. G. W. Jones leaves this week for Beloit, Wis., where her husband is stationed as pastor of the A. M. E. church.

John Brown League, a men's club, held a special service at Shiloh Baptist church Sunday at 3 p. m.

St. John's A. M. E. church had a splendid attendance all day. There was quite an influx of visitors at night. Rev. Tillman's morning theme was "Acceptibility to God," and at night, "Spiritual Growth." The choir, led by Mrs. Chilton, rendered very inspiring music.

Nicole tent gave an entertainment at St. John's Thursday night.

Rev. G. M. Tillman hos been elected as secretary of the teachers' meeting.

NOTICE TO REDEEM FROM TAX SALE.
State of Iowa, Polk County, ss.
To Mary A. Baker, (Do.) Allen Larison, S. Larison.

You are hereby notified that on the 3d day of December, A. D., 1895, the following described real estate, situated in Polk Co., Iowa, was sold for the taxes for the year 1894, which real estate is described as follows, to-wit: Lot six (6), block twenty (20), Larison Place, now forming a part of the city of Des Moines, Polk county, Iowa.

That the same was at such sale purchased by J. H. Phillips, and a certificate issued to him by the treasurer of Polk county, Iowa, and he is now the owner and holder of said certificate, and the right of redemption will expire, and a treasurer's deed for said property will be made, unless redemption from such sale be made within ninety days from the completed service thereof.

Sale book, 13.
Page, 109.

J. H. PHILLIPS,
Lawful Holder and Owner of Said Certificate.

NOTICE TO REDEEM FROM TAX SALE.
State of Iowa, Polk County, ss.
To Mary A. Baker, (Do.) Allen Larison, S. J. Larison.

You are hereby notified that on the 3d day of December, A. D., 1895, the following described real estate, situated in Polk Co., Iowa, was sold for the taxes for the year 1894, which real estate is described as follows, to-wit: Lot seven (7), block twenty (20), Larison Place, now forming a part of the city of Des Moines, Polk county, Iowa.

That the same was at such sale purchased by J. H. Phillips, and a certificate issued to him by the treasurer of Polk county, Iowa, and he is now the owner and holder of said certificate, and the right of redemption will expire, and a treasurer's deed for said property will be made, unless redemption from such sale be made within ninety days from the completed service thereof.

Sale book, 13.
Page, 109.

J. H. PHILLIPS,
Lawful Holder and Owner of Said Certificate.

NOTICE TO REDEEM FROM TAX SALE.
State of Iowa, Polk County, ss.
To Chas. Pullman, Allen Larison, S. J. Larison.

You are hereby notified that on the 8th day of December, A. D., 1896, the following described real estate, situated in Polk Co., Iowa, was sold for the taxes for the year 1895, which real estate is described as follows, to-wit: Lot eight (8) block thirteen (13), Larison Place, now forming a part of the city of Des Moines, Polk county, Iowa.

That the same was at such sale purchased by J. C. Springer, and a certificate issued to him by the treasurer of Polk county, Iowa, and by the said Springer the certificate was duly assigned to J. H. Phillips, and he is now the owner and holder of said certificate, and the right of redemption will expire, and a treasurer's deed for said property will be made, unless redemption from such sale be made within ninety days from the completed service thereof.

Sale book, 14.
Page, 114.

J. H. PHILLIPS,
Lawful Holder and Owner of Said Certificate.

NOTICE TO REDEEM FROM TAX SALE.
State of Iowa, Polk County, ss.
To Chas. Pullman, Do., Allen Larison, S. J. Larison.

You are hereby notified that on the 8th day of December, A. D., 1896, the following described real estate, situated in Polk Co., Iowa, was sold for the taxes for the year 1895, which real estate is described as follows, to-wit: Lot ten (10), block thirteen (13), Larison Place, now forming a part of the city of Des Moines, Polk county, Iowa.

That the same was at such sale purchased by J. C. Springer, and a certificate issued to him by the treasurer of Polk county, Iowa, and by the said Springer the certificate was duly assigned to J. H. Phillips, and he is now the owner and holder of said certificate, and the right of redemption will expire, and a treasurer's deed for said property will be made, unless redemption from such sale be made within ninety days from the completed service hereof.

Sale book, 14.
Page, 114.

J. H. PHILLIPS,
Lawful Holder and Owner of Said Certificate.

NOTICE TO REDEEM FROM TAX SALE.
State of Iowa, Polk County, ss.
To Chas. Pullman, Do., Allen Larison, S. J. Larison.

You are hereby notified that on the 8th day of December, A. D., 1896, the following described real estate, situated in Polk Co., Iowa, was sold for the taxes for the year 1895, which real estate is described as follows, to-wit: Lot eleven (11), block thirteen (13), Larison Place, now forming a part of the city of Des Moines, Polk county, Iowa.

That the same was at such sale purchased by J. C. Springer, and a certificate issued to him by the treasurer of Polk county, Iowa, and by the said Springer the certificate was duly assigned to J. H. Phillips, and he is now the owner and holder of said certificate, and the right of redemption will expire, and a treasurer's deed for said property will be made, unless redemption from such sale be made within ninety days from the completed service thereof.

Sale book, 14.
Page, 114.

J. H. PHILLIPS,
Lawful Holder and Owner of Said Certificate.

NOTICE TO REDEEM FROM TAX SALE.
State of Iowa, Polk County, ss.
To Chas. Pullman, Allen Larison, S. J. Larison.

You are hereby notified that on the 8th day of December, A. D., 1896, the following described real estate, situated in Polk Co., Iowa, was sold for the taxes for the year 1895, which real estate is described as follows, to-wit: Lot eight (8) block thirteen (13), Larison Place, now forming a part of the city of Des Moines, Polk county, Iowa.

That the same was at such sale purchased by J. C. Springer, and a certificate issued to him by the treasurer of Polk county, Iowa, and by the said Springer the certificate was duly assigned to J. H. Phillips, and he is now the owner and holder of said certificate, and the right of redemption will expire, and a treasurer's deed for said property will be made, unless redemption from such sale be made within ninety days from the completed service hereof.

Sale book, 14.
Page, 114.

J. H. PHILLIPS,
Lawful Holder and Owner of Said Certificate.

NOTICE TO REDEEM FROM TAX SALE.
State of Iowa, Polk County, ss.
To Chas. Pullman, Do., Allen Larison, S. J. Larison.

You are hereby notified that on the 8th day of December, A. D., 1896, the following described real estate, situated in Polk Co., Iowa, was sold for the taxes for the year 1895, which real estate is described as follows, to-wit: Lot forty-two (42), block thirteen (13), Larison Place, now forming a part of the city of Des Moines, Polk county, Iowa.

That the same was at such sale purchased by J. C. Springer, and a certificate issued to him by the treasurer of Polk county, Iowa, and by the said Springer the certificate was duly assigned to J. H. Phillips, and he is now the owner and holder of said certificate, and the right of redemption will expire, and a treasurer's deed for said property will be made, unless redemption from such sale be made within ninety days from the completed service thereof.

Sale book, 14.
Page, 114.

J. H. PHILLIPS,
Lawful Holder and Owner of Said Certificate.

NOTICE TO REDEEM FROM TAX SALE.
State of Iowa, Polk County, ss.
To Manning Berger, Allen Larison, S. J. Larison.

You are hereby notified that on the 16th day of December, A. D., 1895, the following described real estate, situated in Polk Co., Iowa, was sold for the taxes for the year 1894, which real estate is described as follows: Lot eleven (11), block eight (8). Larison Place, now forming a part of the city of Des Moines, Polk county, Iowa.

That the same was at such sale purchased by J. H. Phillips, and a certificate issued to him by the treasurer of Polk county, Iowa, and he is now the owner and holder of said certificate, and the right of redemption will expire, and a treasurer's deed for said property will be made, unless redemption from such sale be made within ninety days from the completed service thereof.

Sale book, 13.
Page, 224.

J. H. PHILLIPS.
Lawful Holder and Owner of Said Certificate.

NOTICE TO REDEEM FROM TAX SALE.
State of Iowa, Polk County, ss.
To W. S. Watson, Allen Larison, S. J. Larison.

You are hereby notified that on the 3d day of December, A. D., 1895, the following described real estate, situated in Polk Co., Iowa, was sold for the taxes for the year 1894, which real estate is described as follows, to-wit: Lot forty-two (42), block thirteen (13), Larison Place, now forming a part of the city of Des Moines, Polk county, Iowa.

That the same was at such sale purchased by G. M. Taylor, and a certificate issued to him by the treasurer of Polk county, Iowa, and by the said Taylor the certificate was duly assigned to J. H. Phillips, and he is now the owner and holder of said certificate, and the right of redemption will expire, and a treasurer's deed for said property will be made, unless redemption from such sale be made within ninety days from the completed service hereof.

Sale book, 13.
Page, 107.

J. H. PHILLIPS.
Lawful Holder and Owner of Said Certificate.

NOTICE OF EXPIRATION OF RIGHT OF REDEMPTION FROM TAX SALE.
To F. E. Shellenbarger, Allen Larison and S. J. Larison.

You are hereby notified that the following described real estate, situated in Polk county, Iowa, to-wit: Lot three (3), block thirteen (13), Larison Place, an addition now in and forming a part of the city of Des Moines, Iowa, was sold for taxes of 1894, on the third day of December, 1895, to P. Collins, of Polk county, Iowa.

That the certificate of purchase thereof has been assigned to and is now owned by J. S. Coskery, of Polk county, Iowa, and that the right of redemption will expire, and a treasurer's deed for said real estate will be made unless redemption from such sale be made within ninety days from the date of completed service of this notice. You will govern yourself accordingly.

Dated this 14th day of October, A. D., 1899. J. S. COSKERY.

NOTICE OF EXPIRATION OF RIGHT OF REDEMPTION FROM TAX SALE.
To Elizabeth Huibsch, Allen Larison, S. J. Larison and W. S. Watson.

You are hereby notified that the following described real estate, situated in Polk county, Iowa, to-wit: Lot forty-three (43), block thirteen (13), Larison Place, an addition now in and forming a part of the city of Des Moines, Iowa, was sold for taxes of 1894, on the third day of December, 1895, to B. F. Loose of Polk county, Iowa.

That the certificate of purchase thereof has been assigned to and is now owned by J. S. Coskery, of Polk county, Iowa, and that the right of redemption will expire, and a treasurer's deed for said real estate will be made unless redemption from such sale be made within ninety days from the date of completed service of this notice. You will govern yourself accordingly.

Dated this 14th day of October, A. D., 1899. J. S. COSKERY.

NOTICE OF EXPIRATION OF RIGHT OF REDEMPTION FROM TAX SALE.
To Elizabeth Huibsch, Allen Larison, S. J. Larison and W. S. Watson.

You are hereby notified that the following described real estate, situated in Polk county, Iowa, to-wit: Lot forty-four (44), block thirteen (13), Larison Place, an addition now in and forming a part of the city of Des Moines, Iowa, was sold for taxes of 1894, on the third day of December, 1895, to B. F. Loose, of Polk county, Iowa.

That the certificate of purchase thereof has been assigned to and is now owned by J. S. Coskery, of Polk county, Iowa, and that the right of redemption will expire, and a treasurer's deed for said real estate will be made unless redemption from such sale be made within ninety days from the date of completed service of this notice. You will govern yourself accordingly.

Dated this 14th day of October, A. D., 1899. J. S. COSKERY.

NOTICE OF EXPIRATION OF RIGHT OF REDEMPTION FROM TAX SALE.
To Elizabeth Huibsch, Allen Larison, S. J. Larison and W. S. Watson.

You are hereby notified that the following described real estate, situated in Polk county, Iowa ,to-wit: Lot forty-five (45), block thirteen (13), Larison Place, an addition now in and forming a part of the city of Des Moines, Iowa, was sold for taxes of 1894, on the third day of December, 1895, to W. G. Hamlin, of Polk county, Iowa.

That the certificate of purchase thereof has been assigned to and is now owned by J. S. Coskery, of Polk county, Iowa, and that the right of redemption will expire, and a treasurer's deed for said real estate will be made unless redemption from such sale be made within ninety days from the date of completed service of this notice. You will govern yourself accordingly.

Dated this 14th day of October, A. D., 1899. J. S. COSKERY.

NOTICE OF EXPIRATION OF RIGHT OF REDEMPTION FROM TAX SALE.
To Elizabeth Huibsch, Allen Larison, S. J. Larison and W. S. Watson.

You are hereby notified that the following described real estate, situated in Polk county, Iowa, to-wit: Lot forty-six (46), block thirteen (13), Larison Place, an addition now in and forming a part of the city of Des Moines, Iowa, was sold for taxes of 1894, on the third day of December, 1895, to W. G. Hamlin, of Polk county, Iowa.

You are hereby notified that the following described real estate, situated in Polk

That the certificate of purchase thereof has been assigned to and is now owned by J. S. Coskery, of Polk county, Iowa, and that the right of redemption will expire, and a treasurer's deed for said real estate will be made unless redemption from such sale be made within ninety days from the date of completed service of this notice. You will govern yourself accordingly.

Dated this 14th day of October, A. D., 1899. J. S. COSKERY.

NOTICE OF EXPIRATION OF RIGHT OF REDEMPTION FROM TAX SALE.
To H. H. Knepper, Allen Larison and S. J. Larison.

You are hereby notified that the following described real estate, situated in Polk county, Iowa, to-wit: Lot one (1), block twenty (20), Larison Place, an addition now in and forming a part of the city of Des Moines, Iowa, was sold for taxes of 1894, on the third day of December, 1895, to A. A. McLaughlin of Polk county, Iowa.

That the certificate of purchase thereof has been assigned to and is now owned by J. S. Coskery, of Polk county, Iowa, and that the right of redemption will expire, and a treasurer's deed for said real estate will be made unless redemption from such sale be made within ninety days from the date of completed service of this notice. You will govern yourself accordingly.

Dated this 14th day of October, A. D., 1899. J. S. COSKERY.

NOTICE OF EXPIRATION OF RIGHT OF REDEMPTION FROM TAX SALE.
To H. H. Knepper, Allen Larison and S. J. Larison.

You are hereby notified that the following described real estate, situated in Polk county, Iowa, to-wit: Lot two (2), block twenty (20), Larison Place, an addition now in and forming a part of the city of Des Moines, Iowa, was sold for taxes of 1894, on the third day of December, 1895, to A. A. McLaughlin of Polk county, Iowa.

That the certificate of purchase thereof has been assigned to and is now owned by J. S. Coskery, of Polk county, Iowa, and that the right of redemption will expire, and a treasurer's deed for said real estate will be made unless redemption from such sale be made within ninety days from the date of completed service of this notice. You will govern yourself accordingly.

Dated this 14th day of October, A. D., 1899. J. S. COSKERY.

NOTICE OF EXPIRATION OF RIGHT OF REDEMPTION FROM TAX SALE.
To H. H. Knepper, Allen Larison and S. J. Larison.

You are hereby notified that the following described real estate, situated in Polk county, Iowa, to-wit: Lot three (3), block twenty (20), Larison Place an addition now in and forming a part of the city of Des Moines, Iowa, was sold for taxes of 1894, on the third day of December, 1895, to A. A. McLaughlin of Polk county, Iowa.

That the certificate of purchase thereof has been assigned to and is now owned by J. S. Coskery, of Polk county, Iowa, and that the right of redemption will expire, and a treasurer's deed for said real estate will be made unless redemption from such sale be made within ninety days from the date of completed service of this notice. You will govern yourself accordingly.

Dated this 14th day of October, A. D., 1899. J. S. COSKERY.

NOTICE OF EXPIRATION OF RIGHT OF REDEMPTION FROM TAX SALE.
To H. H. Knepper, Allen Larison and S. J. Larison.

You are hereby notified that the following described real estate, situated in Polk county, Iowa, to-wit: Lot four (4), in block twenty (20), Larison Place, an addition now in and forming a part of the city of Des Moines, Iowa, was sold for taxes of 1894, on the third day of December, 1895, to A. A. McLaughlin, of Polk county, Iowa.

That the certificate of purchase thereof has been assigned to and is now owned by J. S. Coskery, of Polk county, Iowa, and that the right of redemption will expire, and a treasurer's deed for said real estate will be made unless redemption from such sale be made within ninety days from the date of completed service of this notice. You will govern yourself accordingly.

Dated this 14th day of October, A. D., 1899. J. S. COSKERY.

NOTICE OF EXPIRATION OF RIGHT OF REDEMPTION FROM TAX SALE.
To M. Killian.

You are hereby notified that the following described real estate, situated in Polk county, Iowa, to-wit: Lot three (3), block one (1), Vorse's First addition to Easton Place, now in and forming a part of the city of Des Moines, Iowa, was sold for taxes of 1895, on the eighth day of December, 1896, to A. H. Kelsey, of Polk county, Iowa.

That the certificate of purchase thereof has been assigned to and is now owned by J. S. Coskery, of Polk county, Iowa, and that the right of redemption will expire, and a treasurer's deed for said real estate will be made unless redemption from such sale be made within ninety days from the date of completed service of this notice. You will govern yourself accordingly.

Dated this 16th day of October, A. D., 1899. J. S. COSKERY.

NOTICE OF EXPIRATION OF RIGHT OF REDEMPTION FROM TAX SALE.

To M. E. Smith.

You are hereby notified that the following described real estate, situated in Polk county, Iowa, to-wit: Lot nineteen (19), block six (6), North Oak Park, now in and forming a part of the city of Des Moines, Iowa, was sold for taxes of 1895, on the eighth day of December, 1896, to A. H. Kelsey, of Polk county, Iowa.

That the certificate of purchase thereof has been assigned to and is now owned by J. S. Coskery, of Polk county, Iowa, and that the right of redemption will expire, and a treasurer's deed for said real estate will be made unless redemption from such sale be made within ninety days from the date of completed service of this notice. You will govern yourself accordingly.

Dated this 16th day of October, A. D., 1899. J. S. COSKERY.

NOTICE OF EXPIRATION OF RIGHT OF REDEMPTION FROM TAX SALE.
To M. E. Smith.

You are hereby notified that the following described real estate, situated in Polk county, Iowa, to-wit: Lot twenty (20), in block six (6), North Oak Park, now in and forming a part of the city of Des Moines, Iowa, was sold for taxes of 1895, on the eighth day of December, 1896, to A. H. Kelsey, of Polk county, Iowa.

That the certificate of purchase thereof has been assigned to and is now owned by J. S. Coskery, of Polk county, Iowa, and that the right of redemption will expire, and a treasurer's deed for said real estate will be made unless redemption from such sale be made within ninety days from the date of completed service of this notice. You will govern yourself accordingly.

Dated this 16th day of October, A. D., 1899. J. S. COSKERY.

NOTICE OF EXPIRATION OF RIGHT OF REDEMPTION FROM TAX SALE.
To W. M. Crowley.

You are hereby notified that the following described real estate, situated in Polk county, Iowa, to-wit: Lot two (2), Mann's Fifth addition to Des Moines, Iowa, was sold for taxes of 1895, on the ninth day of December, 1896, to Geo. W. Mattern of Polk county, Iowa.

That the certificate of purchase thereof has been assigned to and is now owned by J. S. Coskery, of Polk county, Iowa, and that the right of redemption will expire and a treasurer's deed for said real estate will be made unless redemption from such sale be made within ninety days from the date of completed service of this notice. You will govern yourself accordingly.

Dated this 14th day of October, A. D., 1899. J. S. COSKERY.

NOTICE OF EXPIRATION OF RIGHT OF REDEMPTION FROM TAX SALE.
To E. L. Jackaway.

You are hereby notified that the following described real estate, situated in Polk county, Iowa, to-wit: Lots eighteen (18), nineteen (19,) and twenty (20), all in block nine (9), West End, now in and forming a part of the city of Des Moines, Iowa, was sold for taxes of 1895, on the ninth day of December, 1896, to A. H. Kelsey, of Polk county, Iowa.

That the certificate of purchase thereof has been assigned to and is now owned by J. S. Coskery, of Polk county, Iowa, and that the right of redemption will expire, and a treasurer's deed for said real estate will be made unless redemption from such sale be made within ninety days from the date of completed service of this notice. You will govern yourself accordingly.

Dated this 16th day of October, A. D., 1899. J. S. COSKERY.

Andrade Must Give Up.

Caracas, Venezuela, Oct. 19.—Senhor Mateos, the peace envoy, bringing an ultimatum from the insurgent commander General Cipriano Castro, returned to Caracas today from Valencia to meet President Andrade, who is expected to give an answer in the course of the day. President Andrade cannot do otherwise than accept the conditions imposed by Gen. Castro, as he is virtually abandoned by all his supporters.

Germany Is Strictly Neutral.

Berlin, Oct. 19.—The German press is indignant at the representations in the London papers that Germany is covertly aiding the Boers. The Berliner Post, apropos of this, remarks that while it is quite true that German sympathies are preponderantly favorable to the Boers, that fact will not influence the government to swerve from a strict adherence to the principles of neutrality.

CROWN AND LAW.

By the author of BONNY'S LOVERS.

CHAPTER X.—Continued.

"If the will is really lost, and there is no copy, I am not my uncle's heir-ess," she said.

"Colonel Branscombe's wishes——" I began.

"But the law—I am asking you what is the law," she interrupted, impatiently. "I shall not be allowed to take everything if the will cannot be found?"

"It will in that case be a deadlock," I returned reluctantly.

"And the heir-at-law will come in?" she queried, with a touch of unconscious triumph in her tone.

"The trustee will oppose—there will be probably a long and tedious lawsuit; the matter will not be so easily settled. And—pardon me, Miss Branscombe—that the wishes of the testator, the known wishes in this case, should not be carried out must surely be a matter of regret."

"My dear uncle," she said gently, "did not, I know, mean to be unjust, but he was mistaken. I think if he could know—dear uncle!—he would be glad that an accident should prevent the carrying out of a great injustice!"

She was absolutely infatuated, and the unprincipled scoundrel, Charlie Branscombe, was trading on the noble generosity, the too trustful simplicity of his lovely cousin. A rush of jealous indignation choked my utterance. How she must love this wretched scapegrace to do so much for him!—that was my predominant thought.

She stood still, struggling with the tears which the mention of her uncle's name had brought; then she recovered her composure and held out her hand timidly to me.

"You have been very kind, Mr. Fort," she began; then a faint pink blush tinged her cheek. She hesitated, and finally broke down in confusion; whilst I, I think, lost my head, and, with her soft trembling hand in mine, I cast duty, professional reputation, all to the winds, and vowed in my inmost heart to guard her secret, even at the cost of all I had hitherto held dear.

I left Forest Lea the next morning. As I drove away, a slim, black-robed figure glided to the side of Miss Elmslie, who was standing at the hall door, speeding the departing guest, and a farewell smile, breaking like a ray of light through a dark cloud, sent me away with my heart beating furiously and my head in a whirl.

. . . . .

"Date, July 3d; time, 11:40 a. m. Kindly describe your fellow passengers, sir."

Mr. Widdrington, from Scotland Yard, paused, notebook in hand and pen suspended, his keen dark eyes fixed upon my face. My partner, Mr. Rowton, Sr.—now convalescent—sat in an arm chair by the fire, looking more disturbed than I had ever seen him.

"A couple of country gentlemen," I replied in answer to Mr. Widdrington's question. "Middle-aged—nothing particular about them; they talked politics and local gossip—and a lady."

"The lady whose bag was exchanged for yours? She got in at Wivenhoe," referring to his notes.

"Yes."

"There was no other lady?"

"No—none."

"The country gentlemen traveled with you the whole way to London?"

"Yes."

"And they had neither of them a Gladstone bag?"

"Not to my knowledge."

"The bag left with you contained articles of lady's clothing?"

"Yes."

"And has never been claimed?"

"No."

"The lady got out at——?"

"At Molton Junction."

"Precisely—at Molton Junction. She had a Gladstone bag with her when she entered the carriage?"

"Yes."

"And she took one away with her when she left?"

"Yes."

"Can you describe the lady?"

"She was thickly veiled," I replied. "I did not see her features."

"Was she young or old?"

"I believe she was young."

"Dark or fair?"

"She had fair hair. She sat on the same side of the carriage as myself, and, as I said before, she was closely veiled. I had no opportunity of studying her features."

"I believe you made every inquiry at Molton?"

"Yes."

"And the railway officials in London?"

"Yes; we have taken every step possible to us, we think."

"Your departure for town, with the will in your possession, was, I presume, known to the household at Forest Lea?"

"Undoubtedly."

"You have no recollection of having met the lady who traveled with you at Forest Lea or elsewhere?"

"I could not swear," I answered unflinchingly. "I had no opportunity, as I said before, of identifying her."

"Is it your impression that she was disguised?"

"The idea never occurred to me. She wore the kind of thick veil I have often noticed on other ladies in traveling. There was nothing uncommon or remarkable about her."

"Did she converse either with you or the other gentlemen?"

"No."

"There are no marks or other means of identification on the articles of clothing left in the bag?"

"None whatever."

"I can see them, of course?"

"Yes; they are here."

"One more question, Mr. Fort: Did you leave the carriage at any time during the journey?"

"Yes, I left it, for perhaps half a minute, at Molton. I crossed in the direction of the book stall, hardly out of sight of the carriage. The guard recalled me as my train was starting."

"You did not take the bag with you?"

"No."

"Was this after the lady left?"

"Yes."

Mr. Widdrington read over his notes carefully, and presently took his leave, promising that we should hear from him "as soon as he had anything to communicate."

I breathed more freely when the office door closed after him. The ordeal was over, and my darling was so far safe.

"It's a most unfortunate thing—most unfortunate," grumbled Mr. Rowton when we were left alone together. "I'm not blaming you, Fort; it's as great a misfortune to you as to any one concerned."

I bowed silently.

"If the will should not turn up, that scamp, young Branscombe, will take possession, and we cannot prevent him. And these things are so uncertain. You know we had a case in '55—will lost. I refused to prove on the draft; five years later the original will turned up in an old box in the undertaker's workshop! And nobody ever knew how it got there—was discovered by the merest chance, too—the merest chance."

"We must hope for the same good luck this time," I replied. "I am more sorry than I can say, sir."

CHAPTER XI.
Colonel Rector.

The old man was considerably shaken by his illness and by the unfortunate loss of his old client's will, and a certain half-guilty consciousness made me tender toward him as I looked at his bent figure and thin, worn cheeks. In fact, we were mutually desirous of sparing each other's feelings, for Rowton was a good fellow, and he believed I was greatly cut up by the unlucky failure of my first great commission for the firm.

"Never mind, man," he said, kindly. "Widdrington is as sharp as a weasel; he will unearth the mystery in no time. I never knew that fellow to fail in all my experience of him. We shall soon hear that he is on the scent."

"Heaven forbid!" I ejaculated, mentally.

"It is to be hoped that rascal of a nephew won't turn up to complicate matters. I wonder where the fellow is? His last scrape was more serious than all the rest, and his uncle sent him abroad. But he would be likely to hear of the Colonel's illness, I should be afraid; and the death was announced in the papers, unfortunately. That was a false step—I thought so at the time."

"Miss Elmslie is responsible for that mistake, sir."

"Yes? I thought as much. Trust a woman for mischief," responded my partner, irritably. "Well, well, there's no use in thinking about it. We'll look over those leases, Fort; and Spence and Brown must be seen today."

So, to my great relief, the subject of Forest Lea was for the time dismissed.

For the next fortnight I lived as a man might live over a slumbering volcano, in hourly dread of an explosion. For that space all was silent as the grave. Widdrington made no sign. Then two events of almost equal importance to me broke up the monotony of legal work in which I had buried myself. A distant relative died and left me a fortune, and Mr. Heathcote telegraphed to Messrs. Rowton and Fort: "Come as soon as possible. C. B. taken possession."

Old Rowton was laid up again with a return of bronchitis, and for the second time it fell to my lot to obey the summons intended for him. What wild hopes and daring aspirations thrilled my heart and filled all my thoughts during that journey over the well-remembered road! My love and I were standing on equal ground now. As the owner of a landed estate I might without presumption ask even the heiress of Forest Lea to be my wife. And as events were tending, with the secret knowledge I possessed, I felt sure that Nona would be no heiress. Doubtless it was she who summoned Charlie Branscombe, in pursuance of her scheme of restitution; and—how joyfully my heart beat at the thought!—it was in my power now to restore to her all she had given up.

The Rector was waiting for me in his dog-cart, the smartest of grooms at the horse's head, in place of the somewhat loutish fellow whom I remembered in the summer.

"London bred," I said to myself, as, touching his hat to me, he sprang to his place behind us.

"You have a new groom," I remarked to Mr. Heathcote. "A smart fellow, he looks."

"Yes," answered the Rector, absently, then plunged at once into the subject of my journey. "Here's a pretty mess! Mr. Charlie Branscombe has installed himself at Forest Lea, and I want your help to turn him out. No news of that unlucky will, I suppose?"

I glanced around at the groom before replying; the rector spoke in a loud tone—louder than was prudent,it seemed to me, with a listener so near.

"Oh, it doesn't matter," he said; "you may speak out."

There was a twinkle in the clergyman's eyes which made me turn once more to the man. He was sitting with folded arms, his immaculate top boots stretched out in orthodox fashion, his heels resting on the footboard, his features composed into the respectful vacuity of expression peculiar to a thoroughbred servant. Was the fellow deaf? Was that the meaning of the rector's lack of caution? I decided that it was, and hesitated no longer.

(To be continued.)



"OH, IT DOESN'T MATTER," HE SAID, "YOU MAY SPEAK OUT."

A KIND DEED SAVED A LIFE.

That wealth is not always deaf to the call of suffering is shown by the case of a poor young soldier who was lately pronounced by the surgeons at St. John's Hospital in Brooklyn to be on the road to recovery. He was Albert Duncan of the Second United States infantry, who had been lingering between life and death for weeks, and was only saved, the physicians say, by the joy of seeing his father and mother.

Duncan had been sent to the hospital in the late autumn, suffering from fever and abscesses. He became so ill that the hospital authorities wrote to his parents, who live near Ashland, Ky., that if they wished to see their son alive they must come on at once.

The father, a poor farmer, was without money to pay his own and his wife's way to New York. He hoped to obtain it soon somehow; but the days went by, the sick soldier growing worse, profoundly discouraged as he was because he thought he should never see his father and mother again.

A visitor at the hospital, a lady, heard of the case, and asked Miss Helen Gould to investigate it. Miss Gould did so promptly, with the result that she sent money to the Duncans at Ashland. They started for Brooklyn on the first train after receiving it, and were quickly admitted to see the son.

The joy of the sight of them acted as a tonic to him, and, much to the surprise of the doctors, who had given him up, he began to improve. The mother came daily to see him, and remained each day as long as she was permitted. The son, constantly happy where he had been seemingly hopeless, gained steadily.

Through Miss Gould's generosity the mother remained near the hospital until her son was able to travel.

A Tarantula of Trousers.

It was a queer mix-up that met his fond mother's gaze as she stepped into the boudoir of her only "hopeful" to tell him that it was time to tip his hat to slumber and hie himself to breakfast and to business. The room looked like a clothing counter during a fire sale. The bed was a tangled mass of trousers legs, and it was with difficulty that the startled mother found the peaceful, sleeping face of her only son. Her expression hardened into a look of sternest disapproval, for the accent of inebriety was only too plain—so she thought. But she was mistaken. It was only an accident. The gas was burning low when he went to his room that night, and in attempting to turn it up he turned it out. For lack of matches he had disrobed in the dark. Consequently he did not see the eight pairs of trousers that were lying in a pile on his bed after a return from the presser's. Those eight pairs of trousers ran up a good-sized tailor's bill during that one-night stand with their restless owner. When he awoke one pair was wound around his neck, and the immediate surrounding country looked like a fricassee of pantaloons.

Why Musicians Tune in Public.

It has often puzzled the uninitiated to give a reason why musicians tune their instruments in public and not before they enter the orchestra. If they tuned their instruments before entering the theater or concert room the temperature is very apt to be different in the place of performance, and,therefore, the instruments would not be in tune. A piano which is in tune in a cold room would get out of tune if the room were suddenly heated.

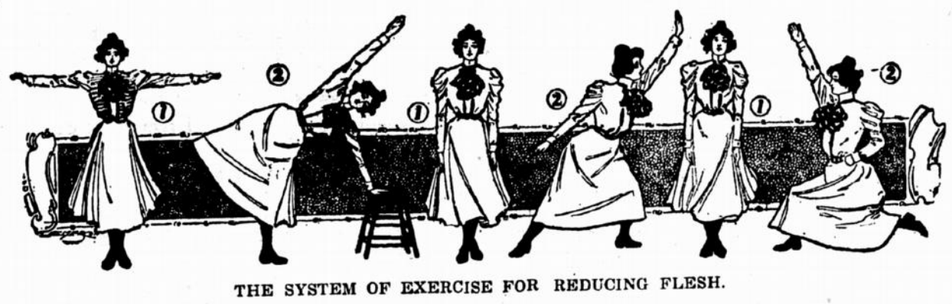
A woman never minds a made-over dress so long as it is made over silk.

FOR GROWN UP GIRLS.

Series of Calisthenics that Assist Development.

The order comes from Paris, the hot-house of feminine fashion, that "Hips will not be worn this season." As a consequence, fair women are seeking to hit upon some method by which they can reduce them, says the Philadelphia Times. Of course, some found it an easy task, consisting merely of untying a few strings and removing the hips bodily, woven wire, horse hair and all. "But," as the poet says, "there are others." Others who are not so fortunate and who are fretting and wondering what they will do about it. To those this article is affectionately dedicated. If you want to know how to do it, read on. Women of today are beginning to pay for the deeds of those who have gone before. They have descended from generations of women who have lived by means of an artificial waist, condensed and drawn in within narrow confines, the object being not the waist, but the hips. On the principal of comparison, you know. But since the new edict has gone forth into the land that hips are no longer "the thing," the corset has been discarded, the principal comparison remaining the same. For it is natural to believe that if the waist line is restored to its normal condition, although women for the most part will be blessed with the same hips, they will not, so to speak, be wearing them. The majority of women who act on Parisian edicts have worked this idea out for themselves and have eschewed the corset. Then, to their dismay, they found that they were woefully weak about the lumbar region, and they understood instinctively that they were not out of the woods in their effort to discard hips.

Now here is the point of this story. Set to work on physical exercise, women fair, and get back the backbone and the firm, rigid waist which gives the athletic girl the proud carriage of a queen which draws all masculine eyes upon her when she crosses the room. The exercises illustrated here are especially designed to give a woman a supple strength about the waistline which will make her walk free and strong and bring her the distinction and notice which she deserves. Above all things, if you are going to do these motions, practice them patiently and persistently for six or eight months, each movement ten or twenty times. Don't start in for a week spasmodically and then give it up, for that will only be conducive of making you lame in the region of the flabby and hitherto unused muscles. Do it right or not at all, and the jelly-fish girl will be wonderfully transformed into a Goddess Diana. The exercises in the illustration, it will be noticed, go in pairs. No. 1 in each case is the first position, and No. 2 the second. In the first exercise, stand firmly on the feet, heels together and arms outstretched. Bend over slowly, using all the muscles of the waist to keep the motion from being more of a semi-involuntary fall than a quiet bend. Take the position as indicated in No. 2 and be sure to have a chair handy before starting. Then come slowly back to the original position. Do this one or two times, first on one side and then on the other. As the days go by increase the number of times. You will find that once or twice at first is about sufficient. Above all, do that motion without speed. In the second series of movements stand with the heels together. Take the second position suddenly and be sure to get the turn of the body at the waist. The muscular work required to make that swing of the waist is what the exercise really aims at. It should be done first to the right and then to the left. The third of the series is somewhat like its predecessor, but its object is general suppleness and strengthening of not only the waist but the entire body.



THE SYSTEM OF EXERCISE FOR REDUCING FLESH.

An Arizona Apple Tree.

In a little back yard off Utah avenue, between Second and Third streets, stands a wonderful young apple tree. It is a rather neglected specimen partly shaded by tall buildings, its roots spreading as they can in hard-trodden ground, and its branches receiving frequent knocks from boys and passers-by. The tallest shoot of this tree is not over seven feet in height, and the spread of its branches is hardly more. The peculiarities of the tree are that it is almost a perpetual bloomer, and that it ripens three successive crops of fruit each year. It blossomed late in the winter and sets its fruit, specimens of which are now nearly matured. It blossomed again late in March, and the fruit that set is developing nicely. The tree is now again in blossom quite profusely and presents the astonishing spectacle of bearing at the same time two distinctive crops of fruit and ecores of beautiful and sweet scented blossoms. Mrs. Kate Collins, on whose lot the tree stands, says that if the tree is true to its former record it will again blossom toward the last of September. It is of the Winter Pearmain variety and has been planted eight years.—Tucson Star.

Colorado's Gold Bullion Exhibit.

Colorado has decided to give its gold bullion exhibit at the Paris fair the shape of a pyramid instead of in the semblance of a woman. The New York Times says: A statue of which has been the principal feature of the Colorado exhibit at the Columbian exposition, at the Atlanta exposition and at the Mechanics' fair in San Francisco, and which is now in the Colorado building at the Omaha exposition, will be left behind when the state's exhibit is removed to Paris. The statue is of a woman, and is made entirely of gold bullion. It is valued at $10,000. The pyramid will be made of bullion, and will be valued at $100,000. It will be the most costly exhibit ever made by any state or country.

Can Most Corn.

Hoopeston, Ill., claims to be the greatest canning center in the United States. More than 7,000,000 cans of sweet corn have been packed this year by two factories. More than 40,000,000 tin cans have been manufactured and sold by one company to packers in Illinois, Indiana, Iowa, Missouri, California, Wisconsin and Mississippi. More than $200,000 worth of canning factory machinery has been manufactured and sold by another concern. During the busy season more than 1,500 people are employed here in these canning industries, the pay-rolls amounting to $7,500 per week. The season's product of the combined factory interests here will be more than $1,000,000. Hoopeston is known as the "Parlor City" of Illinois, with a population of 3,500, five miles of paved streets and no saloons.

Madame Patti's Substitute.

To some persons a poor singer may be better than no singer at all, but the least musical person cannot fail to perceive the irony of the situation described below: Once, when traveling in the north of Ireland, an Englishman of letters chanced upon a small town which, to his surprise, he found extensively filled with announcements of a concert at which Madame Patti was to appear. The price of admission to the back of the hall being the extremely moderate one of threepence, he hastened to secure a seat. After a long interval of waiting, the manager stepped forward, remarking: "Ladies and gentlemen, I regret to say that Madame Patti is unable to appear tonight. In order, however, to save you from disappointment, I have arranged that Miss Arabella Jones, of our town of Ballyslackguthery, shall favor you with a song!"

Who Had the Button?

There is a good story told of a magician who has passed the great divide. He was a world-traveled player, and his wanderings set him upon occasion in far away New Zealand. It was arranged that he should give an exhibition of mind reading before the king of Maoris. After some parleying it was decided that the king himself should conceal the article which the magician was to discover. The mind-reader left the room and after a time was brought back blindfolded, as is the custom in such performances. After some time the magician declared that the hidden article was in the king's mouth. His majesty shook his head savagely in the negative. The magician insisted upon his point, and demanded that the king's mouth be opened wide. The king refused. The magician insisted, and the excitement became very great, until at last the dusky king reluctantly opened his jaws. The article was not there. The next instant, however, the king was taken with a violent fit of coughing. He had tried to swallow the lost article, a button, but could not, and was compelled to cough it up. The Maoris were uproarious with mirth. They did not know which to admire the more—the wisdom of the magician or the heroism of the king.—London Tit-Bits.

What Her Reply Was.

From London Judy: He (a suitor)—"Grammarians have never been quite sure of the proper distinction between "I shall" and "I will," but to my mind there is no difficulty." She—"I don't quite know the distinction myself." He (thinking he sees his opportunity)—"Well, take the question, 'Will you marry me?' Supposing I ask you, your reply would be not 'I will,' but ——" She (emphatically)—"I won't."

Dewey's Ancestry.

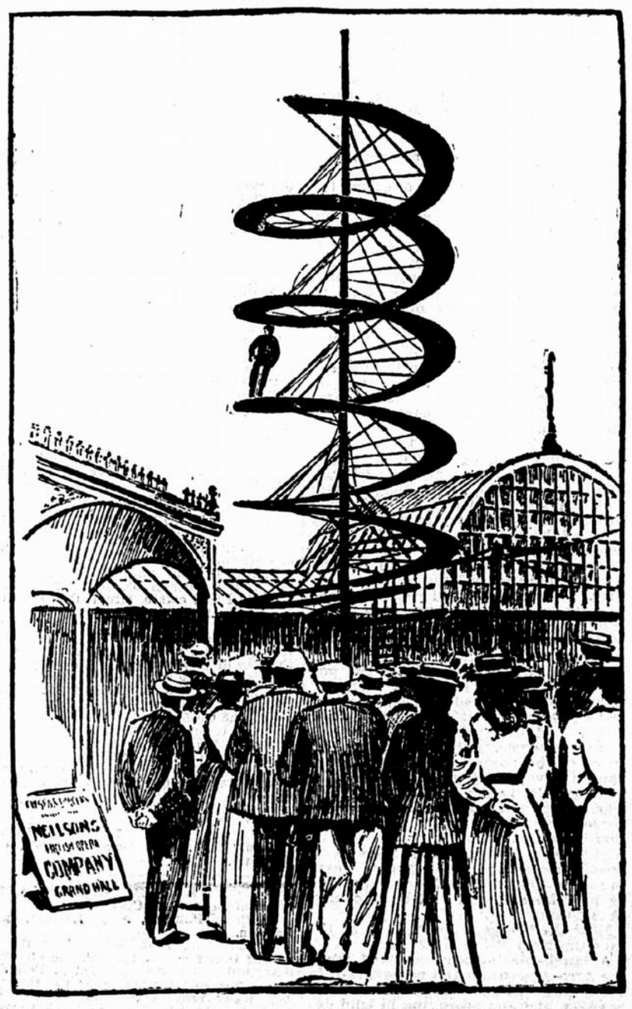
The French have laid claim to Admiral Dewey on the ground that he descends from a Huguenot family named De Huoy, and the Belgians have put in a plea for him as De Wey.

Home-made Bricks.

In the country districts of Peru most of the houses and walls are made of adobe and the bricks are manufactured on the ground.

Guthrie, Okla., has a 15-year-old lawyer. His name is Frank H. Burford, and he was recently admitted to practice, though he has not yet been graduated from the Guthrie high school.

DOWN SPIRAL ON BICYCLE.



Daring feats of bicyclists have become so common nowadays that it necessitates something extraordinary to arouse the interest of the public. Minting, the English expert, however, has introduced a feat which for novelty and reckless daring surpasses anything heretofore attempted. Mounted on one wheel he ascends a narrow spiral track encircling a mast fifty feet high. After reaching the top he takes a short rest, when, to the amazement of the spectators he begins the descent, starting slowly, then increasing his speed until he travels at almost express train speed. The picture shows him rapidly descending, after several attempts, in the face of a strong breeze. Several serious accidents have occurred to this intrepid rider, after one of which he remained unconscious for five days. The exertion of mounting is very severe, the greatest difficulty being experienced after rain, when the wet track does not afford sufficient adhesion or grip to a single wheel on such a steep gradient.

PALACE FOR JAPAN'S PRINCE.

Will Cost $3,000,000 and Require Years in Building.

From the New York Tribune: The architect to the imperial household of Japan has come to New York to buy steel to be used in the frame work of the new palace for the Crown Prince Yoshihito. His name is Tokuma Katayama. "The new palace," he said, "will be one of the finest, if not the finest, structure in Japan. It will cost between $2,000,000 and $3,000,000, and will take six or seven years in building. In no country are buildings thrown up with such astonishing rapidity as in America. In Japan we require more time, but the building of the palace will be unusually slow because of the intricate work to be put on it. It will be in the Italian renaissance style, and in the decoration I shall endeavor to combine what is best of Japanese art and of European and American art as well. It is likely that we shall import some carvers from America, but it is too soon to discuss that subject, for the building will not be ready for decoration for several years. I do not know as yet the amount of steel I shall have to buy. I notice that the price of steel is steadily rising, and I am afraid that my purchases here may run up as high as $300,000. As soon as the material for the framework arrives work on the palace will be begun. Architecture in Japan is in a transitionary stage. The old wooden dwellings are unsatisfactory for many reasons, chiefly because they burn like tinder boxes. The ordinary brick building is even more undesirable, because the first hard earthquake shock will send it tumbling down upon the heads of its occupants. When you consider that Japan has, on the average, about 300 earthquakes of more or less violence in a year, this is not an unreasonable objection. The steel frames, however, have solved the problem. Japanese houses in the future will have steel frames, and the walls may then be built of brick or stone with perfect safety. But the height must be limited. I should say that no building over four stories high, even though it had steel framework, would be safe in Japan. The palace of the crown prince will be only two stories. In the matter of architecture, Tokio and Yokohama can never be like New York. The buildings may be as wide and as long, but not as high. There is a tendency in Japan to adopt the American architecture as far as possible. It varies so widely that monotony has no chance to creep in. I think the next class of buildings to undergo a change will be the railroad stations. At present they are almost invariably of the old wooden shanty style. We have none of the fine train sheds with great steel arches that you have in America, but I think the time is coming when we will. I predict that the next few years will witness a wonderful revolution in Japanese architecture."

REMARKABLE SIGHT.

A Big Orange Grove Growing in San Francisco.

There is an orange grove right here in the city limits of San Francisco, says the San Francisco Examiner, not a stunted collection of shrubs bearing bitter seedlings with marble hearts and leathery skins, but luxuriant trees ten feet high, that yearly yield several hundred fine large navel oranges. The grove is not a pretentious one as to size. There are only twenty-five of the orange trees—a dozen plus a baker's dozen—but that does not alter the significance of the fact that the San Francisco citizen who wants an orchard in town can have it, providing the area is his in which to grow it. Mr. R. H. Partridge, a retired lumber merchant, owns this small but productive orchard, which makes him independent of the fruit market, so far as yellow navels are concerned. He can drive from the ferry to his property in forty minutes. His way lies through South San Francisco, over the Bay View road to the shore of the bay. From this point a private road leads to his gate. The air here is laden with the perfume of fruit blossoms. Two and a half acres are under cultivation, and they lie near the water, with Shag rock in the distance to the northeast and Hunter's point to the left. The land rises sufficiently to shut off the cold winds and most of the fog. In this balmy, protected place it is summer the greater part of the year. Mr. Partridge had experimented so successfully with apples and cherries on his fruit "farm" that he thought it practicable to plant lemons and oranges. He has thus transformed a barren stretch of clay ground into a semi-tropical garden. It is an interesting fact not generally known that San Francisco is the only city occupying an entire county. The term "city limits" here includes all the peninsula as far south as Ocean View, where San Mateo and San Francisco are separated by a flagpole sign.

Where the Fun Came In.

The small boy who pins a paper to the schoolmaster's coat tail imagines that he has achieved a masterpiece of humor. But he is not really in a position to reap the fruits of his perilous adventure, says the Atlantic. It's a fearful and precarious joy which he feels. What if the schoolmaster should turn around? That would be tragedy. Now, neither the small boy nor the schoolmaster gets the full flavor of the humor. But suppose at that moment an old friend of the schoolmaster happens to look in at the door. His delight in the situation has a mellowness far removed from the anxious, ambiguous glee of the urchin. He knows that the small boy is not so wicked as he thinks he is and the schoolmaster is not so terrible as he seems; in fact that only a little while ago he was up to the same pranks he now finds so reprehensible. So, from the assured position of middle age, he looks upon the small boy that was and the small boy that is and finds them both very good—much better, indeed, than at the moment they find one another.

One-Third Recover.

One-third of the people who go mad are said to recover their senses.

Portable houses are made in this country for shipment to Venezuela. Four handy men can in three hours erect one of the domiciles.

STORYETTES.

The latest English golf story is told of Mr. Justice Lawrence against whom He is an ardent golfer. Recently had a case before him in which he it necessary to ask one of the witnesses, a boy, the usual question whether he was acquainted with the nature of an oath. The ingenious boy replied: "Of course I am. Ain't your caddie?"

A young woman who played the pianoforte once asked Brahms, the composer, as to the advisability of giving a concert in Vienna. "Are you all ready," inquired Brahms. "Certainly, dear master; may I play something for you?" "Oh, no, no; I meant only have you a new gown and gloves?" "Yes, dear." "Pity; otherwise I should have advised you not to give the concert."

The following story is going the rounds in Vienna: A well known Austrian anti-Semite and statesman entertains three private soldiers. "Would you shoot me, if you were ordered?" he asked the first. "Certainly, I would obey orders." "What is your religion?" "I am a protestant." "Well, and you?" to the second. "I would be sure, although I am a Catholic like yourself." "And you?" to the third. "I am a Jew, but I couldn't shoot you." "Why, my brave fellow? Do you not know that I am the greatest anti-Semite in either Austria or Hungary?" "That is so, but you see I have no gun. I play the big drum in the band."

An English police inspector being informed that a hotel keeper was serving game out of season, visited the restaurant in plain clothes and ordered dinner. "Waiter, partridge for me." The inspector finished his dinner leisurely, and then said to the waiter: "Ask the proprietor to step this way a minute." "What for?" "I wish to notify him to appear in court tomorrow and answer for selling partridge out of season. I am a police officer, and have secured the necessary evidence against him." Waiter: "It wasn't partridge you had." Police inspector (uneasily): "What was it then?" Waiter (cheerfully): "Crow." The inspector swooned.

On one occasion Lord Norbury observed an attorney of doubtful reputation prospecting in the dock for business, and determined to make an example of him. Just as the attorney was climbing over the rails of the dock into the court, his lordship called out: "Jailer, one of your prisoners is escaping. Put him back." Back the attorney was thrust, and the following colloquy ensued: "My lord, there is a mistake here. I am an attorney." "I am very sorry, indeed," said Lord Norbury, "to see one of your profession in the dock." "But, my lord, I am innocent." "Yes, they all say that," was the judge's reply; "a jury of your own fellow-countrymen must settle it." "But, my lord," exclaimed the now desperate man, "there is no indictment against me." "Then," said his lordship, "you will be put back, and if no one appears to prosecute, you will be discharged by public proclamation at the end of the assizes."

One of the applicants for a consulate in Japan, while James G. Blaine was secretary of state, was the late Samuel Kimberley, of Baltimore, who died in the service in Central America. After he had presented his credentials, Mr. Blaine said: "I should like to appoint you, Mr. Kimberley, but I have made it a rule to recommend no one who does not speak the language of the country to which he is sent. Do you speak Japanese?" "Cert-t-amly, Mr. Blain," stammered Mr. Kimberley; "a-ask me s-s-something in J-J-Japanese and I'll a-a-a-answer you." Mr. Blaine had not a word to say, but the Japanese post went to another man, all the same, and Kimberley went to Central America. One day Kimberley met a young woman who threw her arms impulsively around his neck and kissed him. Seeing her mistake, she drew back and angrily asked: "Aren't you Mr. Jones?" "N-no-no, madam," replied Kimberley, bowing; "I'm n-n-not, but I w-w-wish to thunder I w-w-was."

Oriental physicians practiced vaccination over 1,000 years ago.

We refund 10c for every package of **Putnam Fadeless Dyes** that fails to give satisfaction. Monroe Drug Co., Unionville, Mo. Sold by all druggists.

Hope often pilots us over many dangerous places.

$100 Reward $100.

The readers of this paper will be pleased to learn that there is at least one dreaded disease that science has been able to cure in all its stages, and that is Catarrh. Hall's Catarrh Cure is the only positive cure now known to the medical fraternity. Catarrh being a constitutional disease, requires a constitutional treatment. Hall's Catarrh Cure is taken internally, acting directly upon the blood and mucous surfaces of the system, thereby destroying the foundation of the disease, and giving the patient strength by building up the constitution and assisting nature in doing its work. The proprietors have so much faith in its curative powers that they offer One Hundred Dollars for any case that it fails to cure. Send for list of Testimonials.

Address F. J. CHENEY & CO., Toledo, O.
Sold by druggists 75c.
Hall's Family Pills are the best.

A whistler or singer possesses a happy heart.

FITS Permanently Cured. No fits or nervousness after first day's use of Dr. Kline's Great Nerve Restorer. Send for FREE $2.00 trial bottle and treatise. DR. R. H. KLINE, Ltd., 931 Arch St., Philadelphia, Pa.

Live for the present as well as the future.

Piso's Cure for Consumption is our only medicine for coughs and colds.—Mrs. C. Beltz, 439 8th Ave., Denver, Col., Nov. 8, '95.

Bad habits are hard to dispense with.

Ayer's Pills

Sick headache. Food doesn't digest well, appetite poor, bowels constipated, tongue coated. It's your liver! Ayer's Pills are liver pills, easy and safe. They cure dyspepsia, biliousness. 25c. All Druggists.

Want your moustache or beard a beautiful brown or rich black? Use the BUCKINGHAM'S DYE for the Whiskers

CARTER'S INK
Its good enough for Uncle Sam and its good enough for you.

REBELS ARE ACTIVE IN LUZON

Small Body of Skirmishers Attacks Railway Patrol.

INSURGENTS EVADE CAPTURE.

Progress of Gen. Lawton's Northern Expedition—Pio del Pilar Said to Have Made an Offer to Sell Out the Filipino Army Under His Command.

Manila, Oct. 19.—Watson's Macabebee scouts encountered the enemy at San Mateo, near Arayat, Wednesday and attacked them on the front and flank, driving them out of the trenches and dispersing them completely.

Several Filipinos, including a captain and a lieutenant, were killed. A quantity of arms was captured.

The Macabebees had one man killed.

Arayat, Oct. 19, via Manila.—A battalion of the Twenty-second infantry just before dark Tuesday evening crossed the Rio Grande rapidly by a ferry which had recently been established there. It carried with it supplies for a campaign of some days, these being loaded on bullock carts. Once across the river the command marched north for Butuan, and after proceeding two miles by moonlight a bivouac was formed for the night. The 200 Macabebe scouts under the command of Lieut. M. A. Batson moved across the river at midnight, carrying nothing except their guns and ammunition. By a rapid march around the command of Major Ballance they were able to appear on the north of Butuan at daylight next morning. They immediately opened fire on the rear of the town, while Major Ballance's troops attacked from the south. Lowe's scouts also moved at midnight up the other bank of the river and were ready to co-operate in the effort to capture the insurgents in Butuan.

Though entirely surrounded the insurgents managed to escape through the thick canebrake and none of them moving up to Cadioa, and a military was captured. The troops are now wire is being strung after them in order to connect the new front with the commanding officers at the rear.

It is expected that San Isidro will be captured two days hence.

Offered to Sell His Army.

Manila, Oct. 19.—Gen. Otis has received messages purporting to come from the insurgent general, Pio Del Pilar, offering to sell out his army and to deliver Aguinaldo into the hands of the Americans. Although he is not satisfied that this offer is authentic, it is not improbable. The policy of Gen. Otis is firmly set against buying any surrenders. Pio Del Pliar offers for the sum of $50,000 to refrain from attacking Manila with his army; for the sum of $250,000 he offers to surrender his army after a sham battle, both sides firing into the air, and for the sum of $500,000 he says he will procure the overthrow of the insurrection and the capture of Aguinaldo, Paterno and the other leaders.

In the course of the communication he refers to Aguinaldo in contemptuous terms, indicating that strained relations exist between them.

THREE LIVES LOST AT A FIRE.

Vc unteer Firemen Crushed to Death Under Falling Walls.

Knightstown, Ind., Oct. 20.—Fire here Wednesday morning resulted in the loss of three lives and destroyed property worth $100,000. The Masonic temple was consumed, together with the buildings occupied by E. O. Anderson, dealer in household goods; Green Brothers, saloon, and Davey Brothers, dealers in notions. Three members of the volunteer fire department, Truman Rhodes, Charles Scutter and Fon Davey, were fighting the fire when the front wall of a three-story building fell forward. They were caught by the falling bricks and crushed to death. The fire is supposed to have originated from an explosion of natural gas.

Millions Asked for War.

London, Oct. 20.—A supplementary army estimate has been issued, asking the house of commons to vote an additional 35,000 men and 10,000,000 pounds ($50,000,000) in consequence of the situation in South Africa. It is explained that the 35,000 men represent the probable maximum excess beyond the establishments fixed for the year 1899-1900, and is in consequence of the calling out of the reserves and of the temporary transfer of the troops from the Indian to the British establishment. With the additional 10,000,000 pounds the army estimates are 30,617,200 pounds.

First Session a Busy One.

Joliet, Ill., Oct. 20.—At the annual meeting of the Presbyterian synod of Illinois about 200 delegates were present. The Woman's Home and Foreign Missionary societies of the church are also holding meetings in connection with the synod. Dr. D. Milner of Chicago presented a resolution, which was adopted, urging all citizens to support the movement to prevent the seating of Brigham H. Roberts, congressman-elect from Utah.

Scores Die in Norway Storm.

Bergen, Oct. 20.—It is now certain that in the hurricane that swept across Norway last Friday and Saturday thirty persons who were returning to their homes near Haugsund, southwest of Christiania, and upward of 100 fishermen along the northwest coast near Christianssund perished.

Mission Work Is Discussed.

Monmouth, Ill., Oct. 20.—Three hundred delegates were present at the Baptist convention Wednesday. Mission work in its various phases occupied the time of all the sessions. Dr. E. B. Hulbert, dean of the theological department of the University of Chicago, made an address in behalf of the Home Mission society. He advocated abandoning the present system of evangelization and returning to the old—that the gospel alone could save the cities.

The necessity of the Woman's Home Missionary society was set forth by Mrs. M. J. Burdette of Chicago, Dr. H. C. Mable of Boston, Mass., made a talk on the subject of foreign missions.

LITERARY NOTES.

The November number of the Delineator is called the early winter number, and contains, in addition to the usual authoritative announcement of fashion's seasonable dicta, a generous amount of literary matter of exceptional excellence and a profusion of household and social discussions of real interest and worth. A charming romance brought to a happy denouement in picturesque Japan finds title in "A Tea House Wooing," by Frances Stevenson.

The work of our army supply departments in the Philippines, which has been to a great extent ignored in newspaper discussion of the situation at Manila, is described in the October Review of Reviews, by Chief Quartermaster James W. Pope.

In Outing for October, sports are given great prominence. Outing never fails in this respect. General athletics, football, golf, tennis, gun and rod, kennel, and every department of sport in which a lady or gentleman can be interested receives the careful attention of writers who have become famous authorities in their chosen fields. In text and illustrations the number is one of the best that ever left the presses.

In "Language as Interpreter of Life," President Benjamin Ide Wheeler writing for the October Atlantic, shows that language is the heart and life of nations, the social bond, and the medium that brings the student into touch with the life attitude of other nations as embodied in their speech.

The largest issue of Harper's Weekly ever published is the Dewey Memorial number. Between its ornamental covers, printed in colors, are fifty-six pages, devoted almost entirely to Admiral George Dewey and the eventful incidents in his career. For interesting and authoritative articles and fine drawings this Dewey number is perhaps unprecedented in the annals of illustrated periodicals.

The special fashion number of Harper's Bazar, published October 7th, contains a comprehensive and authoritative presentation of autumn and winter fashions. The number is elaborately illustrated and gives full descriptions of the reception gowns, outing costumes, capes, wraps, house gowns, etc.

The Doubleday & McClure Co., New York, have published Rudyard Kipling's "Stalky & Co." Mr. Kipling's school-boy trio have as distinctive a place in his reader's hearts as the "Soldiers Three," who first made him famous. They are real, manly, honest, rough-and-tumble boys, surely foreshadowing the resourceful men who bear the mighty responsibility of England's colonial governments. Indeed, one of the stories shows these "three muscateers" of England in after-years, when as men they have taken up "the White Man's Burden" in India.

The fifth printing of "The Man With the Hoe" and other poems, by Edwin Markham, is announced by Doubleday & McClure Co., New York. No poem of recent years has caused more wide spread comment than "The Man With the Hoe," and the book shows that the author has done much more work that possesses rare merit. The book is printed in the customary neat style of the Doubleday & McClure Co., and can be had for $1.00.

Herbert Stone & Co., Chicago and New York, have recently published "In Castle and Colony," by Anna Rayner, author of "Free to Serve." It is a delightful story of Sweden, written in such an entertaining style that the reader is fascinated from the beginning to the end. We have rarely read a book where the tale was better told than in this one. For sale by Baker-Trisler Co., booksellers, Des Moines.

Houghton, Mifflin & Co., New York, announce the twenty-third thousand of "Prisoners of Hope," by Mary Johnston. Miss Johnston's novel of colonial Virginia has advanced steadily and surely in popularity as its uncommon power, historic imagination, clear discrimination of character; its most interesting love story, and its literary charm have gradually become more widely known. The States, of New Orleans says: "The tale is of interest rarely so well sustained. One moves into it fascinated from the beginning. It is notably strong in description. The relation of the thrilling experience of Landless and Patricia on the bosom of the storm tossed Chesapeake, the graphic story of the battle without quarter between the besieged colonists and their loyal help on the one side and the slaves and Indians on the other, Miss Johnston has done with genuine cleverness. The tale is not less admirable in the delicacy of its sentiment."

"Square Pegs," by Adeline D. T. Whitney, comes from the press of Houghton, Mifflin & Co., New York. The frequent attempt to put square pegs in round holes has suggested to Mrs. Whitney the title of the present story. Its fitness is illustrated in the pronounced individuality of the leading characters and the difficulty they find in adjusting their convictions to the conventional framework of society. It touches some of the continual problems of life, taking them as they present themselves to the experience of a young girl who enters early into their questions and determines them for herself, simply but positively. For sale by Baker-Trisler Co., Des Moines.

The October number of St. Nicholas marks the end of the magazine's six-and-twentieth year, and brings to a close several serials that have been running six months or more. "Trinity Bells," by Amelia E. Barr, is one of these; others are Carolyn Wells' "Story of Betty" and Rupert Hughes' "Dozen from Lakerim."

G. W. Steevens, the war correspondent who became famous for his dramatic narrative of Kitchener's campaign to Khartoum, shows, in a thoughtful article in the October number of Harper's Magazine, the debasing effect of the Dreyfus affair in France.

It is said that Rudyard Kipling and Ernest Seton-Thompson met last winter, and spent an evening telling each other animal stories. The interpreter of the Jungle wanted a story of a grizzly bear. Mr. Thompson had one ready for him. It took an hour to tell it. When he had finished, Mr. Kipling exclaimed: "That's fine, Thompson; why don't you write it?" Mr. Thompson has since written it, under the title of "The Biography of a Grizzly," and its publication will be begun in the November number of The Century Magazine.

The robe worn by Pius VII at the crowning of the first Napoleon is among the relics shown to visitors at the Church of Notre Dame, Paris.

DEMAND THAT WAR BE ENDED.

Anti-Imperialists Adopt Strong Resolutions.

WILL PETITION CONGRESS.

Bourke Cockran Closes the Meeting at Chicago with an Address Denouncing the Policy of the Administration in the Philippines—The Resolutions.

Chicago, Oct. 19.—Anti-expansionists in thousands packed Central Music hall to the doors last night and heard the address of Bourke Cockran of New York, which brought to a close the anti-imperialist conference.

"Aguinaldo was a soldier and our ally, or else a bandit and we copartners in his brigandage," was the gist of part of his argument.

"The establishment by the United States of a government based on the consent of the governed in the heart of oriental despotism would be an achievement of incalculable value to civilization and unmeasured credit to ourselves," he said, in suggesting the course to be pursued in right and justice to the Philipines.

The statement is made authoritatively that the organizing "antis" will seek to unite the gold democrats of 1896, the silver republicans and followers of Bryan into a solid front on a platform of anti-trust and anti-imperialism.

The resolutions adopted by the conference follow:

"We hold that the policy known as imperialism is hostile to liberty and tends toward militarism, an evil from which it has been our glory to be free. We regret that it has become necessary in the land of Washington and Lincoln to reaffirm that all men, of whatever race or color, are entitled to life, liberty and the pursuit of happiness. We maintain that governments derive their just powers from the consent of the governed. We insist that the subjugation of any people is "criminal aggression" and open disloyalty to the distinctive principles of our government.

"We earnestly condemn the policy of the present national administration in the Philippines. It seeks to extinguish the spirit of 1776 in those islands. We deplore the sacrifice of our soldiers and sailors, whose bravery deserves admiration even in an unjust war. We denounce the slaughter of the Filipinos as a needless horror. We protest against the extension of American sovereignty by Spanish methods.

"We demand the immediate cessation of the war against liberty, begun by Spain and continued by us. We urge that congress be promptly convened to announce to the Filipinos our purpose to concede to them the independence for which they have so long fought and which of right is theirs."

The work of forming an anti-imperialist league was left to a special committee with power to act and to add to its own membership. The committee will arrange for an effective combination between the sixty existing local leagues of this country, and for affiliation with them of the special anti-imperialistic work of already existing societies.

A literary propaganda will be especially provided for. Headquarters will be established, probably in Chicago, Washington and Boston, and arrangements will be made for another national conference next spring, when the condition of national politics will be carefully investigated and plans formed for influencing the national party conventions.

The petition to congress for circulation throughout the United States is as follows:

"We, the undersigned citizens of the United States of America, respectfully petition your honorable body to bring about an immediate cessation of hostilities in the Philippine islands, and to announce to the people thereof with all convenient promptitude that it is the purpose of the United States not to interfere with their aspirations for independence or to subject them to our authority, but only to aid them in setting up an independent government of their own choice, and to protect them against hostile foreign interference and to assist them with the military and naval forces of the United States so far as may be required in the maintenance of order and security until such a government shall be established."

Sioux May Get Trouble Some.

Sioux Falls, S. D., Oct. 20.—According to information received from Rosebud and Pine Ridge Indian agencies, the Sioux are greatly wrought up over the report that the practice of distributing hides gratuitously to Indians is to be discontinued. There is a possibility the Sioux may again take up arms against the government as a protest.

American Missionary Association.

Binghamton, N. Y., Oct. 20.—The American Missionary association voted to postpone for one year action on a proposed amendment to its constitution providing for rotation in office every five years of the members of its executive committee.

Federation of Labor to Meet.

Washington, Oct. 20.—The nineteenth annual convention of the American Federation of Labor will be held at Detroit, Mich., on Dec. 11. A call for this purpose was issued Wednesday by the executive council of the federation.

Kansas Volunteers to Vote.

San Francisco, Oct. 20.—It is announced that the Kansas volunteers will be mustered out Oct. 28. This will permit them to reach home to vote at the coming election.

Find Silver in Illinois.

Olney, Ill., Oct. 20.—An eighteen-inch vein of silver was found on the farm of C. C. Bailey, near Parkersburg, ten miles south of this city, and citizens are much excited. William Combs brought in a fine specimen of gold found on his farm.

Elections Held in Belgium.

Brussels, Oct. 20.—In the municipal elections just held the liberals and socialists of the commune of Brussels have defeated the Catholics in the proportion of 26 to 11.

LONDON TAILORS FAIL TO FIT.

Their Garments Are Well Made and Show Good Workmanship.

"The best that can be said of the clothes imported by American men from London is that they are well made," said Nelson R. Huntington of New York, who has spent years abroad in the study of the hospitals. "They never fit. Indeed, the art of misfit seems to be carefully studied. The garments of both men and women never set well, and even the actresses, who are supposed to be exacting, suffer from the inability or indisposition of the English tailors to fit the figure. The finish, however, shows fine and thorough workmanship. The French achieve better fits, but the work is atrocious, making the best garments look cheap and hurried. Not even important buttons are secure. American tailors and dressmakers surpass everything in Europe in making a fit, and the finish compares favorably with the English. The New Yorkers who import garments made by Poole and other fashionable London tailors had them refitted by American tailors until a year or two ago, when the latter refused to touch them at any price."—Philadelphia North American.

We all have our cross to bear in life.

In life's battles strike no fallen foe.

Despair is a near neighbor of suicide.

No soap can cleanse a man's character.

Never let adversity push you to the wall.

A genial disposition is like the sunshine.

Be methodical in everything you undertake.

When prosperous we have many friends, with adversity things often change.

THE PRESSMEN PLEASED.

The Transcontinental Trip Was a Surprise to Them.

The following telegram has been received by Mr. D. McNicoll, assistant general manager of the Canadian Pacific Railway, from Mr. W. S. Dingman, president of the Canadian Press Association:

"Vancouver, Aug. 21, 1899.

"One hundred members of the Canadian Press Association are deeply grateful to the Canadian Pacific Railway Company for the unremitting courtesy and hospitality which has made their trip across the continent the most interesting and pleasant of all their outings. Though conscious of the sterling work accomplished in the spanning of a continent, for a large part remote from settlement, and in the opening up of a territory as vast as some empires, the actual view unfolded on the journey has impressed the excursionists more forcibly than words can represent. The development all along the route, in cities as well as in agricultural and grazing sections, has surprised us, and is most encouraging to lovers of solid progress and hopeful prosperity. The ease and comfort with which the trip from ocean to ocean is attended in the cars and in the C. P. R. hotels, through a service unexcelled anywhere, is a triumph for Canadian skill and enterprise second only to the financial and engineering victories attained in the building of the greatest scenic and developing line in America.

"W. S. DINGMAN,
"President Canadian Press Association."

Horseshoes made of cowhide are in use in Australia.

Ask For the Best Reading.

Liberal religious literature sent FREE on application to Mrs. H. D. Reed, 132 N. 38th ave., Omaha, Neb.

Push and progressiveness precede prosperity.

C WITH A TAIL!

Every One Has Noticed the New "C" in Town.

It Has Come to Stay With Us Forever—Health Follows in Its Trail—A Welcome Awaits It Everywhere.

Not so long ago everybody's curiosity was aroused by the appearance in town of a new "C."

It looks like this:



The queer "C with a Tail" has made its way all over the United States, and here as everywhere it promptly jumped into popularity.

Why?

Because the "C with a Tail" is a comet of health followed by a coma of happiness and joy. It has come to stay with us and radiate its benefits in all directions.

The new "C" is part of the trade-mark of Cascarets Candy Cathartic, the ideal laxative and guaranteed constipation cure. They make the liver lively, tone up the bowels, purify the blood, brace the brain, put everything right as it should be.

Buy and try Cascarets to-day. It's what they do, not what we say they'll do, that proves their merit. All druggists, 10c, 25c, or 50c, or mailed for price. Send for booklet and free sample. Address Sterling Remedy Co., Chicago; Montreal, Can., or New York.

CCC This is the CASCARET tablet. Every tablet of the only genuine Cascarets bears the mazic letters "CCC." Look at the tablet before you buy, and beware of frauds, imitations and substitutes.

TOWER'S FISH BRAND POMMEL SLICKER
The Best Saddle Coat
Keeps both rider and saddle perfectly dry in the hardest storms. Substitutes will disappoint. Ask for the Fish Brand Pommel Slicker—it is entirely new. If not for sale in your town, write for catalogue to A. J. TOWER, Boston, Mass.

"I GAVE little thought to my health," writes Mrs. V. BELL, 230 N. Walnut St., Canton, O., to Mrs. Pinkham, "until I found myself unable to attend to household duties.

"I had had my days of not feeling well and my mother suffering, and a good deal of backache, but I thought all women had to bear things and did not complain.

"I had doctored for some time, but no medicine seemed to help me, and my physician thought it best for me to go to the hospital for local treatment. I had read and heard so much of Lydia E. Pinkham's Vegetable Compound that I made up my mind to try it. I was troubled with falling of the womb, had sharp pains in ovaries, leucorrhœa and painful menses. I was so weak and dizzy that I would often have severe fainting spells. I took in all several bottles of Lydia E. Pinkham's Vegetable Compound and Blood Purifier and used the Sanative Wash, and am now in good health. I wish others to know of the wonderful good it has done me, and have many friends taking it now. Will always give your medicine the highest praise."

THOUGHTLESS WOMEN



MRS. A. TOLLE, 1946 Hilton St., Philadelphia, Pa., writes:

"DEAR MRS. PINKHAM—I was very thin and my friends thought I was in consumption. Had continual headaches, backache and falling of womb, and my eyes were affected. Every one noticed how poorly I looked and I was advised to take Lydia E. Pinkham's Vegetable Compound. One bottle relieved me, and after taking eight bottles am now a healthy woman; have gained in weight 95 pounds to 140 pounds, and everyone asks what makes me so stout."

The sudden deaths among men is eight times greater than among women.

The gross earnings of the Chicago Great Western Ry "Maple Leaf Route" for the fourth week of September, 1899, show an increase of $42,220.24 over the corresponding week of last year; making a total increase of $111,959.72 for the month of September. The total increase since the beginning of fiscal year (July 1st) to date $268,595.40.

Rented houses are unknown in Jetmore, Kas. Every house is occupied by its owner. The town has about 375 inhabitants.

The somewhat sharp curves at Lineberg on the Second Division of the Baltimore and Ohio Rail Road are being removed and replaced with a tangent thus eliminating about 24 degrees of curvature. About 14,000 cubic yards of material will be excavated.

The tongue of a full-grown giraffe is about eighteen inches long.

To Los Angeles and Southern California

Every Friday night, at 10:35 p. m., a through Tourist Car for Los Angeles and Southern California, leaves the Chicago, Milwaukee & St. Paul Railway Union Passenger Station, Chicago, via Omaha, Colorado Springs and Salt Lake City, for all points in Colorado, Utah, Nevada and California.

In addition to the regular Pullman porter, each car is accompanied by an intelligent, competent and courteous "courier," who will attend to the wants of passengers en route. This is an entirely new feature of tourist car service, and will be appreciated by families or by ladies traveling alone. Particular attention is paid to the care of children, who usually get weary on a long journey.

These tourist cars are sleeping cars supplied with all the accessories necessary to make the journey comfortable and pleasant, and the berth rate (each berth will accommodate two persons) is only $6.00 from Chicago to California. Ask the nearest ticket agent for a tourist car folder, or address Geo. H. Heafford, General Pass. and Ticket Agent, Chicago, Ill.

Outdoor musical performances are not permitted in St. Petersburg.

Choice Farm Lands
in Minnesota and Dakotas. Mostly improved. Low prices, easy terms. Special R. R. rates. Write soon as possible giving description of what is desired. WM. REES, St. Paul, Minn.

Eleven cubic feet of water, when frozen, make twelve cubic feet of ice.

Cured After Repeated Failures With Others
I will inform addicted to Morphine, Laudanum, Opium, Cocaine, of never-failing, harmless, home-cure. Mrs. M. H. Baldwin, Box 1212, Chicago, Ill.

Indians seldom wear head covering. Does this account for the fact that bald Indians are extremely rare?

In Germany a tramp is called a "chausiergrabentapezierer."

SWANSON'S "5 DROPS"
is the sun of the sick room. It has saved the public, in less than five years, more money than the national debt of this country, when you measure the value of health restored, suffering humanity relieved of its agonies and diseases. Money which otherwise would have been expended in funerals, doctors' and drug bills, loss of labor, etc. If you have never used it, do not fail to send for at least a trial bottle.

Swanson's "5 Drops" never fails to cure. It has cured and is curing millions of people afflicted with **Acute** and **Chronic Rheumatism, Sciatica, Neuralgia, Asthma, La Grippe** and **Catarrh** of all kinds. **"5 Drops"** has never failed to cure these diseases, when used as directed. It will cure you. Try it. Price of large sized bottle $1.00, sent on receipt of price, charges prepaid; 25c sample bottle sent free, on receipt of 10c to pay for mailing. Agents wanted. **Swanson's Rheumatic Cure Company,** No. 164 Lake street, Chicago, Ill.

Drop a few small nails in the bottom of the ink bottle. The acid in the ink will then exhaust itself upon the nails and pens will not corrode.

TO CURE A COLD IN ONE DAY,
Take Laxative Bromo Quinine Tablets. All druggists refund the money if it fails to cure. 25c. E. W. Grove's signature on each box.

There are 1,000 vessels which cross the Atlantic ocean regularly every month, some of them twice a month.

DR. ARNOLD'S COUGH KILLER
CURES COUGHS AND COLDS. PREVENTS CONSUMPTION. All Druggists, 25c.

PATENTS S. H. EVANS, 1010 F St., Washington, D. C. Opinion as to patentability and book of instruction free.

BIG WAGES for fall and winter to Gent or Lady introducing our goods in this county. Particulars FREE. E. B. TREAT & CO., Publishers, New York City.

PENSIONS Get your Pension DOUBLE QUICK
Write CAPT. O'FARRELL, Pension Agent, 1425 New York Avenue. WASHINGTON, D. C.

W. L. DOUGLAS $3 & $3.50 SHOES UNION MADE.
Worth $4 to $6 compared with other makes.



Indorsed by over 1,000,000 wearers.
ALL LEATHERS. ALL STYLES
THE GENUINE have W. L. Douglas' name and price stamped on bottom.
Take no substitute claimed to be as good. Largest makers of $3 and $3.50 shoes in the world. Your dealer should keep them—if not, we will send you a pair on receipt of price. State kind of leather, size and width, plain or cap toe. Catalogue A Free.
W. L. DOUGLAS SHOE CO., Brockton, Mass.

W. N. U., Des Moines, No. 42.—1899

JOHN M. SMYTH CO.
MAMMOTH MAIL ORDER HOUSE
150 TO 166 WEST MADISON ST. CHICAGO

THIS EXTRA HIGH-BACK ROCKER $2.35



Surely a marvel for the money. Only that we buy Furniture in bigger lots than any other Mail Order House, it couldn't be done.

This extra high back, deep seated, roomy Rocker is made of thoroughly seasoned rock elm, finished in a rich dark shade. Its main feature lies in its extreme size. The total width of the saddle seat is 23 inches. The seven wide, flat spindles connecting with the ornamentally carved top are curved conforming to the back of the person using it, thus affording comfort. The arms are large and rounding and the height of back is 31 inches. It is a strong, as well as an elegant Rocker that ordinarily would sell for double our price. **$2.35**

MAMMOTH CATALOGUE
In which is listed at lowest wholesale prices everything to eat wear and use, is furnished on receipt of only 10c to partly pay postage or expressage and as evidence of good faith the 10c is allowed on first purchase amounting to $1.00 or above.
OUR MONTHLY GROCERY PRICE LIST FREE.

CHRISTMAS PRESENTS FREE
ONE OF THE GRANDEST OFFERS EVER MADE.
The first five persons procuring the Endless Chain Starch Book from their grocer, will each obtain one large 10c. package of "RED CROSS" Starch, one large 10c. package of "HUBINGER'S BEST" Starch, two Shakespeare panels printed in twelve beautiful colors, as natural as life, or one Twentieth Century Girl Calendar, the finest of its kind ever printed, all absolutely All others procuring the Endless Chain Starch Book will obtain from their grocer five large 10c. packages of starch for 50c. the beautiful premiums which are being given away. This offer is only made for a short time to introduce the famous "RED CROSS" Starch, and the celebrated "HUBINGER'S BEST" cold water Starch. Ask your grocer for this starch.

...tate Bystander,
...YSTANDER PUB. CO.
...ES, - - - IOWA.
...DAY, OCTOBER 30.

BRYAN'S GREED.

Money and Not the Honor That Attracts Me."

...ling Morton Publishes a Letter the Silver Apostle Which Goes Far ...plain Why He Will Not Make ...ches Unless the Cash Is Forthcom-...g Once.

...illiam Jennings Bryan's political ... through the state of Iowa bears ...stamp of insincerity. The people are ... going into enthusiastic raptures ... the presidential aspirant from the ...te any longer and in proportion as ...inds the public tiring of his mouth-... he boosts the price which the ...ortunate few are compelled to pay for ... efforts. It is said that he now ... at least $300 for each speech he ...akes for the Democratic ticket. It ... the money there is in it for him that ... is looking after and so he is weep-...g over the troubles of the Filipinos ... a stated sum per "weep."

This thrifty habit which the silver ...postle has adopted is nothing new for ...im. J. Sterling Morton of Nebraska ...as an interesting letter written back ...n 1889, which reads as follows:

"Lincoln, Neb., Jan. 11, 1889.—Hon. J. Sterling Morton, Nebraska City, Neb.—Dear Friend: Your kind letter to Mr. Lease was received and delivered. I think it was well received. The postscript was judicious. I think I am grateful to you for your indorsement. I hesitated to write you because I dislike soliciting aid. I assure you that it is the money that is in the office and not the honor that attracts me. If successful in getting it, it will tide me over my beginning here. With regards to the ladies, I am, yours very truly. W. J. BRYAN."

Note the choice expression, "I assure you that it is the money that is in the office and not the honor that attracts me."

Mr. Bryan had conveniently forgotten this letter and when the fact of its existence began to be printed about he denied writing it and challenged Mr. Morton to produce it. The result was that Mr. Morton printed a fac simile of the letter in his paper, the Nebraska City Conservative. This letter discloses the motive which governed Mr. Bryan's activities ten years ago and that motive has become dominant in all that he does. With him the question is not "How much will it benefit the people?" but "How much is there in it for Bryan?"

A Thrifty Statesman.

During the past week William Jennings Bryan has been making a political tour of the state and speaking for the Democratic ticket. Reports from his meetings do not indicate that he is creating any large amount of enthusiasm for the Fred White aggregation. Of course, he makes much of the dangers of "imperialism," and says as little as possible about 16 to 1. That is what he is here for, and, incidentally, to draw a snug sum out of the treasury of the Democratic committee for each speech.

Mr. Bryan's enthusiasm for the cause is not altogether spontaneous. Its spontaneity may be said to be a good counterfeit of the obsequiousness of the waiter at the cheap restaurant—when he is looking for a good-sized tip. It is said, however, that in some instances Bryan insists that the tip be paid before he will serve the viands. Over at Canton, Ills., the other day Bryan was advertised to deliver an address for which he was to receive the snug sum of $600. When the time came for the speech there was a delay. The speaker was on the ground, but did not seem in any hurry to mount the rostrum. In the meantime there was a scurrying around among the managers, and after a quarter of an hour or so a man arrived, all out of breath, and handed the eloquent statesman a roll which he placed in his trousers' pocket, and then began his speech. The roll contained $600, and it transpired that Colonel Bryan had kept the audience waiting until his stipend was forthcoming. Besides being a thrifty statesman, Bryan is a smooth one. He knows that the Bryan fad will not last long and he is determined to make the most of it as long as it is workable.

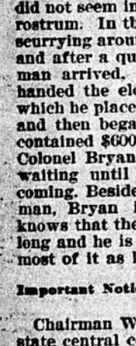
Important Notice to Township Committeemen.

Chairman Weaver of the Republican state central committee is using every effort to secure the most thorough organization possible. It is the desire of the committee that each county should be organized down to the school districts and that the state committee as the head of the organization in the state, should have a list of all the precinct committeemen in the various counties. If the county committeemen will remember the importance of such a perfect organization, they will certainly be willing to co-operate with the state central committee in securing it. Blanks have been sent out from committee headquarters in Des Moines asking for this information and most of the counties have responded. There are, however, some counties yet lacking and Chairman Weaver is anxious that the missing precinct committeemen be reported at once. County chairmen should bear in mind this request and see that it is complied with

Excursion Tickets to the Great American Exposition, to be Held at Omaha, Neb., Until October 31, '99,

Via the North-Western Line, will be sold at reduced rates, from certain stations on specified dates. For rates, date of sale and limits of tickets apply to agents Chicago & North-Western Railway.

$2.75 BOX RAIN COAT



A REGULAR $5.00 WATER PROOF GARMENT for $2.75 SEND NO MONEY. Cut this ad. out and send to us, state your height and weight, state number of inches around body at breast, sleeves over vest under coat, sleeve up under arms, and we will send you this coat by express, C.O.D., subject to examination. Examine same at your nearest express office, and if found exactly as represented and the most wonderful value you ever saw or heard of, and equal to any coat you can buy for $5.00, pay the express agent OUR SPECIAL OFFER PRICE, $2.75, and express charges.

THIS MACKINTOSH is latest 1899 style, easy fitting, made from heavy waterproof, tan color, genuine Davis Cravenette Cloth full length, double breasted, Raglan velvet collar, fancy plaid lining, waterproof sewed seams. Suitable for both Rain or Overcoat, and guaranteed GREATEST VALUE ever offered by us or any other house. For Free Cloth Samples of Men's Mackintoshes up to $5.00, and Made-to-Measure Suits and Overcoats at from $5.00 to $16.00, write for FREE SAMPLES, Rules for Self-Measurement, Fashion Sheet, etc. Address SEARS, ROEBUCK & Co. (Inc.) CHICAGO.
(Sears, Roebuck & Co. are thoroughly reliable.—Editor.)

Used By British Soldiers in Africa.

Capt. C. G. Dennison is well known all over Africa as commander of the forces that captured the famous rebel Galishe. Under date of Nov. 4 1897; from Vryburg, Bechuanaland, he writes: "Before starting on the last campaign I bought a quantity of Chamberlain's Colic, Cholera and Diarrhoea Remedy, which I used myself when troubled with bowel complaint, and had given to my men, and in every, case it proved most beneficial." For sale by all Druggists.

TRUSSES, 65c, $1.25 AND UP



65c.



$1.25

We are selling the very finest Trusses made at FACTORY PRICES, less than one-third the price charged by others, and WE GUARANTEE TO FIT YOU PERFECTLY. Say whether you wish our 65c French Truss or our $1.25 New York Reversible Elastic Truss, illustrated above, cut this ad. out and send to us with OUR SPECIAL PRICE named, state your Height, Weight, Age, how long you have been ruptured, whether rupture is large or small; also state number inches around the body on a line with the rupture, say whether rupture is on right or left side, and we will send either truss to you with the understanding, if it is not a perfect fit and equal to trusses that retail at three times our price, you can return it and we will return your money.

WRITE FOR FREE TRUSS CATALOGUE which shows our entire line of trusses, including the New $10.00 Leg Truss that cures almost any case, and which we sell for $2.75 Address SEARS, ROEBUCK & Co. CHICAGO

OSKALOOSA NEWS.

Mrs. Sarah Knox was a visitor to Oskaloosa last week.

Rev. W. A. White was an Oskaloosa visitor last week.

Mrs. John Williams of this city and son Elmer departed for Chicago last Saturday she goes there for the improvement of her son Elmer who has been sick all summer.

Mr. and Mrs. Geo. Taylor who have been attending the Seni-Om-Sed have returned home.

Mrs. C. G. Lee who has been visiting her sisters Mesdames Fields and Bradley Des Moines has returned to her home.

Mrs. Jennie Jones and children who have been visiting at the Tiffin home returned to her home in Washington.

Mrs. Henry Taylor is on the sick list, Lillie Clark is sick with diptheria.

Rev. West a native of Jamacia who is here going to Penn College preached at A. M. E. church Sunday evening the Quakers are educatiug nim for the ministery.

Miss Lizzie Reeves of Des Moines who has been visiting at the home of her parents in this city returned to her home in Des Moines.

Nora Dysar who has been visiting in Iowa and Missouri during the summer, has returned home to this city.

In the last publication of the Oskaloosa news there was a mistake, it was a mistake it was this Mr. G. H. Schofield and family accompanied by Mrs. L. B. Scholgeld drove over to Montezuma to visit at the Ringo home and it should have been G. H. Jones and family.

The public schools and Sunday schools are closed here on account of diptheria.

Mrs. Cassie Coleman in company with her little daughter and sister Miss Sanford returned from their visit in Des Moines Monday.

Mrs. Myra Wing formerlly of this city but now of Omaha is visiting friends here.

WANTED—SEVERAL BRIGHT AND honest persons to represent us as Managers in this and close by counties. Salary $900 a year and expenses. Straight bona-fide, no more no less salary. Position permanent. Our references, any bank in any town. It is mainly office work conducted at home. Reference. Enclose self-addressed stamped envelope THE DOMINION COMPANY, Dept. 3, CHICAGO.

HALF RATES TO GRETER AMERICAN EXPOSITION, OMAHA,

Via the North-Western Line, Excursion tickets will be sold at one fare for the round trip, Tuesday and Thursday, only, until October 26, inlcusive, limited to five (5) days from date of sale. Apply to agents Chicago & North-Western R'y.

NOTICE TO REDEEM FROM TAX SALE.

State of Iowa, Polk county ss:

To Farmers Loan and Trust Co., George Williams:

You are hereby notified that on the 8th day of December, A. D. 1896 the following described real estate, situated in Polk county, Iowa, was sold for the taxes for the year 1895 which real estate is described as follows, to-wit: Lot Six (6) Block Sixty-nine (69) Town of Des Moines now forming a part of the city of Des Moines, Polk county, Iowa.

That the same, was at such, sale purchased by J. H. Phillips and a certificate issued to him by the Treasurer of Polk county, Iowa, and he is now the owner and holder of said certificate, and the right of redemption will expire, and a Treasurer's deed for said property will be made, unless redemption from such sale be made within ninety days from the completed service hereof.

J. H. PHILLIPS.

Lawful holder and owner of said certificate.

NOTICE OF EXPIRATION OF RIGHT OF REDEMPTION FROM TAX SALE.

To Isaac Farlow;

You are hereby notified, That the following described real estate, situated in Polk county, Iowa, to-wit: Lot Seven (7) of the official plat of the south half of the north-west quarter of section twenty-nine (29) Township Seventy nine (79) range twenty-four (24) West 5 P. M. Iowa, was sold for taxes of 1893 on the fifth day of December 1894 to J. C. Springer of Polk County, Iowa, that the certificate of purchase thereof has been assigned to and is now owned by Samuel Saucerman and Fred B. Hill both of Polk county, Iowa, and that the right of redemption will expire, and a Treasurer's deed for said real estate will be made unless redemption from such sale be made within ninety days from the date of completed service of this notice. You will govern yourself accordingly.

Dated this 2nd day of October A. D. 1899.

SAMUEL SAUCERMAN.
FRED B. HILL.

WANTED—SEVERAL BRIGHT AND honest persons to represent us as Managers in this and close by counties. Salary $900 a year and expenses. Straight, bona-fide, no more, no less salary. Position permanent. Our references, any bank in any town. It is mainly office work conducted at home. Reference. Enclose self-addressed stamped envelope THE DOMINION COMPANY, Dept. 3, Chicago.

Hosiery

Child's extra long, heavy ribbed Hose—double heel and toe—all sizes—good thing at 15c per pair—Challenge Sale price.... 10c

Ladies' fine seamless fast black fleeced Hose—worth 15c per pair—Challenge sale price—per pair... 10c

Ladies' fancy striped, 35c Hose Challenge Sale price—per pair.. 13c

The Iowa BARGAIN STORE 609 WALNUT DRY GOODS & MILLINERY CLOAKS & SHOES

Shoes

Ladies' Kid Shoe—all solid—fitted with silk—all style toes—regular 2.00 shoe—this sale... 1.48

Ladies' Kangaroo Calf—water-proof—all solid—all style toes—button or lace—regular 2.00 shoes—This sale.... 1.48

Ladies' fiine Dress Shoes—all kid or cloth top—all the latest style toes—a regular 2.50 boot—This sale 1.98

A Few Hints From

OUR CHALLENGE SALE.

Dress Goods

BLACK

We pride ourselves on our Dress Goods Department. All the newest weaves are here—priced within the reach of all.

48-inch Black Matlasee—all beautiful designs—good weight—sold at 29c per yard by every big store in Des Moines—Challenge sale price.... 21c

40-inch Black Satin Brocades (only a pieces left)—handsome, large and medium designs—regular 45c value—Challenge sale price—per yard.... 29c

46-inch Black Brocaded Brilliantine—silk finished—regular 59c quality—Challenge sale price.... 33c

Fancy Woolen Mohair Crepon—all wool—in blistered and corded effect — same identical goods as shown by competitors up to $1 25—always sold here for $1—Challenge sale price only.... 89c

Silks,

Just to give you an idea of the many good things waiting for you in our Silk department, we quote you fonr articles selected at random from our stock.

15 pieces of Brocaded silks—beautiful designs—two tone effects—all colors—a handsome thing for silk waists—sold in every store in Des Moines in the regular way at 49 cents—Challenge Sale price.... 29c

25 pieces of fine high grade novelties—in fancy stripes and checks, brocaded—also in black and plain colors—a decided bargain at 75c and 85c per yard—Challenge sale price.... 48c

10pieces Taffeta Silk—all the latest colorings and shades—a nobby thing for waists, petticoats, etc—sold by our competitors for 55c, sometimes more—Challenge sale only.... 39c

15 piecs of all silk Taffetta—in both plain and changeable colors—always sold for $1 per yard—Challenge Sale price.... 69c

Domestics

50 pieces extra good Flannelette, just the thing for wrappers, dressing sacques, etc., handsome colorings and designs—cheap at 10c—a decided bargain at the Challenge price.... 5¾c

Mill End in Outing Flannel—all colors—dark and light—checks and stripes—a 7 cent value cut in two.... 5c

Fancy prints in small and medium designs—suitable for wrappers—an excellent thing for making comforts for only.... 3¾c

Good cotton batting, snow White—per roll.... 3¾c

A nice Shaker Flannel and an excellent canton flannel—a pair of bargains—per yard... 4¾c

--FIRE! FIRE!--

A Tremendous Week at the Fire Sale

Our store has been crowded the past week from 7:45 a. m. daily with a happy crowd of buyers.

The Sale Last All This Week

Prices unmatched by the biggest of the big stores. Come early in the day and avoid the big rush in the afternoons.

1,000 yards Remnants Unbleached Muslin—the 7c quality—while they last.... 3¾c

500 yards Remnants, 7-4 Bleached Sheeting—worth 17c—while it lasts.... 10c

Odds and Ends in 100 $1.50 Corsets—while they last—your choice.... 39c

Heavy Twilled Cotton Crashes—while it lasts.... 3c

100 pairs Heavy Fleeced Cotton Blankets—while they lasts.... 39c

All wool Blankets at nearly 1-2 less than thay can be duplicated for in the city.

A good clean Cotton Batting for.... 4c

100 dozen boys' and girls' Heavy Ribbed Fleeced Hose, Des Moines made—the 25c kind—this week 3 pair for.... 50c

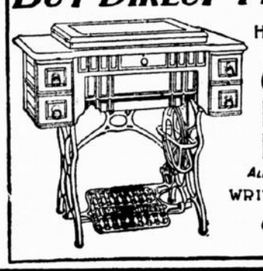
MOERSHELL & FOTHERINGHAM'S
621 Walnut Street,

MARVELOUS DISCOVERY!

PRICE PERFUMED 25 CTS
OX MARROW POMADE
FOR NOURISHING AND STRENGTHENING
THE HAIR
ALSO USED IN STRAIGHTENING THE HAIR
MADE BY W.F. TAYLOR, PHARMACIST, N.W.COR. 29TH ST AND ARMOUR AVE., CHICAGO.

Trial Bottle sent postpaid on receipt of 35 cents.
AGENTS wanted every where.

BUY DIRECT FROM THE FACTORY



HONEST MACHINES AT HONEST PRICES.

Our machines are the best, our prices the lowest.

ALL MACHINES GUARANTEED FOR 10 YEARS.

WRITE FOR PRICES AND CATALOGUE

CHICAGO SEWING MACHINE CO., CHICAGO, ILL.

SEND US ONE DOLLAR

Cut this ad. out and send to us with $1.00, and we will send you this NEW IMPROVED PARLOR GEM ORGAN, by freight C. O. D., subject to examination. You can examine it at your nearest freight depot, and if you find it exactly as represented, the greatest value you ever saw and far better than organs advertised by others at more money, pay the freight agent OUR PRICE $35.50, less the $1.00 deposit, or $34.50 and freight charges. THE PARLOR GEM is one of the most DURABLE AND SWEETEST TONED instruments ever made. From the illustration shown, which is engraved direct from a photograph you can form some idea of its beautiful appearance. Made from solid quarter sawed oak or walnut as desired, perforated key slip, full panel body, beautiful marquetry design panels and many other handsome decorations and ornaments, making it the VERY LATEST STYLE. THE PARLOR GEM is 6 feet high, 42 inches long, 23 inches wide and weighs 350 pounds. Contains 5 octaves, 11 stops, as follows: Diapason, Principal, Dulciana, Melodia, Celeste, Cremona, Bass Coupler, Treble Coupler, Diapason Forte and Vox Humana; 2 Octave Couplers, 1 Tone Swell, 1 Grand Organ Swell, 4 Sets of Orchestral Toned Reseniory Pipe Quality Reeds, 1 Set of 37 Pure Sweet Melodia Reeds, 1 Set of 37 Charmingly Brilliant Celeste Reeds, 1 Set of 37 Rich Mellow Smooth Diapason Reeds, 1 Set of Pleasing Soft Melodious Principal Reeds. THE PARLOR GEM action consists of the Celebrated Sewell Reeds, which are only used in the highest grade instruments; fitted with Hammond Couplers and Vox Humanas, also best Dolge felts, leathers, etc., bellows of the best rubber cloth, 3-ply bellows stock and finest leather in valves. THE PARLOR GEM is furnished with a 10x14 beveled plate French mirror, nickel plated pedal frames, and every modern improvement. We furnish free a handsome organ stool and the best organ instruction book published.

GUARANTEED 25 YEARS. With every PARLOR GEM ORGAN we issue a written binding 25-year guarantee, by the terms and conditions of which if any part gives out we repair it free of charge. Try it one month and we will refund your money if you are not perfectly satisfied. 500 of these organs will be sold at $35.50. ORDER AT ONCE. DON'T DELAY.

OUR RELIABILITY IS ESTABLISHED If you have not dealt with us ask your neighbor about us, write the publisher of this paper or Metropolitan National Bank, or Corn Nat. Bank, of Chicago; or German Exchange Bank, New York; or any railroad or express company in Chicago. We have a capital of over $700,000.00, occupy entire one of the largest business blocks in Chicago, and employ nearly 2,000 people in our own building. WE SELL ORGANS AT $22.00 and up; PIANOS, $115.00 and up; also everything in musical instruments at lowest wholesale prices. Write for free special organ, piano and musical instrument catalogue. Address, (Sears, Roebuck & Co. are thoroughly reliable.—Editor.)

SEARS, ROEBUCK & CO. (Inc.), Fulton, Desplaines and Wayman Sts., CHICAGO, ILL.



The Old Indian Herb Medicine Man.

Greatest Healer of the Sick on Earth.

616 N. Eutaw St., Baltimore, Md.

Write the Old Indian Herb Medicine Man, 616 N. Eutaw St., Baltimore, Md. Enclose stamp for reply. The Old Indian Herb Medicine Man cures the following diseases, or no charge; no one need fear: Heart Disease, Consumption, Blood, Kidney, Bladder, Stricture, Piles in any form, Vertigo, Quinsy, Sore Throat, Lung, Dyspepsia, Indigestion, Constipation, Rheumatism in any form, Pains and Aches of any kind, Catarrh of the Stomach, Head, Kidney, Bladder or Stomach, or Complaints of any kind, Colds, Sore Throat, Bronchial Troubles, Sores, Skin Diseases, all itching sensations, all Female Complaints, La Grippe or Pneumonia, Ulcers, Carbuncles, Boils, Eczema, Pimples on face and body, Diabetes of Kidneys or Bright's Disease of the Kidneys. I cure any disease, no matter of what nature.

I have been in Baltimore for six years past, and have thousands of the most influential people to back me in my assertions every way. I have served two years in the Mexican war, in 1846 and '47, and four years in the rebellion, from 1861 to 1865, and had the greatest experience amongst the sick and wounded soldiers, and in the Mexican war also. The Old Indian, 616 N. Eutaw St., Baltimore, Md. Refer to the following Baltimore papers: Herald, American and World. Call or write to the Old Indian Herb Medicine Man, 616 N. Eutaw St., Baltimore, Md. Enclose two-cent stamp for full particulars.

J. P. KERR.

SHOULD YOU NEED

FLOWERS

At any time of the year, for any occasion where Flowers are used, you can get them, home grown and fresh cut every day, from

BLAIR THE FLORIST

321 Sixth Ave., Des Moines.

P. O. Address, Box 283. Telephone 460

Funeral, Party and Wedding Decorations gotten up in latest styles, and at moderate prices. Boxes of fine flowers for presentation and personal wear.



SEND NO MONEY

CUT THIS AD. OUT and send to us, state your weight and height also number inches around body at bust and neck, and we will send this Beautiful Plush Cape to you by express, C. O. D., subject to examination. You can examine and try it on at your nearest express office and if found perfectly satisfactory, exactly as represented and the MOST WONDERFUL VALUE you ever saw or heard of, pay the express agent OUR SPECIAL OFFER PRICE $4.95 and express charges (express charges will average 50 to 75 cents for 1,000 miles.

SEAL PLUSH $4.95

This Circular Plush Cape is very latest style for Fall and Winter, made of finest Salt's Seal Plush, 20 inches long, cut full sweep, lined throughout with Mercerized Silk in black, blue or red. Very elaborately embroidered with soutache braid and black beading as illustrated. Trimmed all around with extra fine Black Thibet Fur, heavily interlined with wadding and fiber chamois. Write for free Cloak Catalogue. Address, SEARS, ROEBUCK & CO., CHICAGO (Sears, Roebuck & Co. are thoroughly reliable.—Editor.)

50 YEARS' EXPERIENCE

PATENTS

TRADE MARKS
DESIGNS
COPYRIGHTS &c.

Anyone sending a sketch and description may quickly ascertain our opinion free whether an invention is probably patentable. Communications strictly confidential. Handbook on Patents sent free. Oldest agency for securing patents.

Patents taken through Munn & Co. receive special notice, without charge, in the

Scientific American.

A handsomely illustrated weekly. Largest circulation of any scientific journal. Terms, $3 a year; four months, $1. Sold by all newsdealers.

MUNN & Co. 361 Broadway, New York
Branch Office, 625 F St., Washington, D. C.

You assume no risk when you buy Chamberlin's Colic, Cholera and Diarrhoea Remedy. All Druggists will refund your money if you are not satisfied after using it. It is everywhere admitted to be the most successful remedy in use for bowel complaints and the only one that never fails. It is leasant, safe and reliable.

TAKE THE WABASH

To Ottumwa, Kirksville, Moberly, Kansas City and St. Louis. Through chair car and sleepers to above points.

The Wabash also has on sale the first and third Tuesday in each month round trip tickets at one fare plus $2.00 to nearly all points in Missouri, Kansas, Alabama and Arkansas good for 21 days to return.

For full information write or call on S. W. Flint Passenger & Ticket Agent Wabash R'y., 220 4th street, Des Moines, Iowa. 7-21 5.

Harper AND Jones

113 S. 14th St., Omaha, Neb.

Restaurant AND Lunch

FIRST-CLASS SERVICE

RESERVED SEATS FOR LADIES.

Open Day and Night

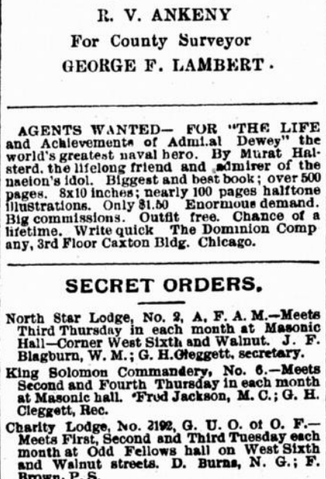
Ice Cream at Any Time.

Liver and Bacon.... 10c
Liver and Onioss.... 10c
Bacon and Eggs.... 10c
Steak.... 10c
Pork Chops.... 10c
Sausage.... 10c
Fish.... 10c
Pork Chop Sandwich.... 5c
Egg Sandwich.... 5c
Hamburg Sandwich.... 5c
Pie and Coffee.... 5c
Oat Meal and Coffee.... 5c
Hot Cakes and Coffee.... 5c
Cold Beans, bread and butter.... 5c

Coffe, Bread and Potatoes served Free with all 10c Meat and Fish Orders

Chamberlain's Pain Balm Cures Others, Why not You?

My wife has been using Chamberlain's Pain Balm, with good results, for a lame shoulder that has pained her continually for nine years. We have tried all kinds of medicines and doctors without receiving any benefit from any of them. One day we saw an advertisement of this medicine and thought of trying it, which we did with the best of satisfaction. She has used only one bottle and her shoulder is almost well. —ADOLPA L. MILLETT, Manchester, N. A. For sale by all Druggists



For Governor,
L. M. SHAW.
Lieutenant Governor,
J. C. MILLIMAN.
Supreme Judge,
J. C. SHERWIN.
Railroad Commissioner,
E. A. DAWSON.
Superintendent,
R. C. BARRETT.

County Ticket.

For Representative,
GEORGE H. CARR
CHARLES W. STEWART
For County Treasurer,
JOHN McKAY, SR.
For Sheriff,
GEORGE W. MATTERN
For County Superintendent,
JAMES M. BRENTON
For Coroner,
R. V. ANKENY
For County Surveyor
GEORGE F. LAMBERT.

Star Cooking Stoves,

FOR COAL AND FOR WOOD.

Star Heating Stoves,

FOR COAL AND FOR WOOD.

Star Ranges,

FOR COAL AND FOR WOOD.

All modern and in great variety. If your dealer does not handle these stoves write to us, and we will arrange with him to supply you. A guarantee furnished with each stove.

Enterprise Stove Co.,
823 Walnut St.,
DES MOINES, IA.

Photographs of the strictly UP-TO-DATE Kind are made by

Edinger

319½ Sixth street.
Des Moines, Iowa.

EVERYBODY

KNOWS THAT MUNGER'S LAUNDRY is the best in the city. Try them and be decided.

220 THIRD ST.
PHONE 579.

AGENTS WANTED— FOR "THE LIFE and Achievements of Admiral Dewey" the world's greatest naval hero. By Murat Halsterd, the lifelong friend and admirer of the nation's idol. Biggest and best book; over 500 pages, 8x10 inches; nearly 100 pages halftone illustrations. Only $1.50 Enormous demand. Big commissions. Outfit free. Chance of a lifetime. Write quick The Dominion Company, 3rd Floor Caxton Bldg. Chicago.

SECRET ORDERS.

North Star Lodge, No. 2, A. F. A. M.—Meets Third Thursday in each month at Masonic Hall—Corner West Sixth and Walnut. J. F. Blagburn, W. M.; G. H. Cleggett, secretary.

King Solomon Commandery, No. 6.—Meets Second and Fourth Thursday in each month at Masonic hall. Fred Jackson, M. C.; G. H. Cleggett, Rec.

Charity Lodge, No. 2192, G. U. O. of O. F.—Meets First, Second and Third Tuesday each month at Odd Fellows hall on West Sixth and Walnut streets. D. Burns, N. G.; F. Brown, P. S.

Naomi Court, No. 3—meets Second Monday in each month at Masonic hall. Mrs. J. H. Shepard, matron; Mrs. Fred Jackson, secretary.

Mt. Olive Court, No. 4—Meets First Thursday of each month at Masonic hall. Mrs. Susan White, matron; Mrs. Flora Majors, secretary.

Knights and Ladies of Honor of the World No 178 Victoria Lodge—meets first and third Monday in each mouth at Webster's Hall corner of Tenth and Center. Mrs. E. A. Wood, Proctor, Mrs. Rose Johnson, Sec.

CHURCH ANNOUNCEMENT.

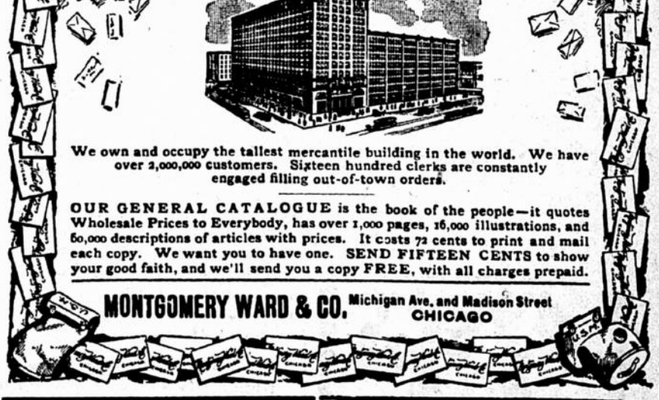
The Corinthian Baptist Church—situated on 11th St., between Crocker and School Sts. Preaching; at 11 A. M.; Sunday School; at 12 o'clock Preaching, at 7 P. M. Rev. S. Bates, Pastor.

St. Paul A. M. E.—Corner of Second and Center Streets. Preaching at 10:30 a. m.; Sunday School at 3 o'clock; Epworth League at 7 p. m.; preaching at 8 p. m. F. J. Peterson, pastor.

Baptist—East Second Street—Between Walnut and Court avenue. Service at 11:30 a. m. Sunday school at 9:30 a. m.; Bible services at 6.30 p. m. Young Peoples Endeavor at 2.30 p. m. preaching at 8 p. m.

First African Baptist Church—Corner Fourth and School streets. Dr F. Lomack pastor. Preaching 10.30 a. m.; Sunday school 2.30 p. m., Mrs. E. L. Noble, Superintendent; Young People's meeting 7 p. m., preaching 7:30 p. m.

Burn's M. E.—East Second and Des Moines street.—Preaching at 10:30; Sunday Class meeting at 11:45; Sunday school at 2:30 p. m. preaching at 7:30 p. m Prayer meeting Wednesday. Rev. G. W. Holmes, pastor.



We own and occupy the tallest mercantile building in the world. We have over 2,000,000 customers. Sixteen hundred clerks are constantly engaged filling out-of-town orders.

OUR GENERAL CATALOGUE is the book of the people—it quotes Wholesale Prices to Everybody, has over 1,000 pages, 16,000 illustrations, and 50,000 descriptions of articles with prices. It costs 72 cents to print and mail each copy. We want you to have one. SEND FIFTEEN CENTS to show your good faith, and we'll send you a copy FREE, with all charges prepaid.

MONTGOMERY WARD & CO. Michigan Ave. and Madison Street CHICAGO

SEND NO MONEY WITH YOUR ORDER, cut this ad. out and send to us and we will send you OUR HIGH GRADE DROP CABINET BURDICK SEWING MACHINE by freight, C. O. D. subject to examination. You can examine it at your nearest freight depot and if found perfectly satisfactory, exactly as represented, equal to machines others sell as high as $60.00, and THE GREATEST BARGAIN YOU EVER HEARD OF, pay Special Offer Price $15.50 your freight agent our and freight charges. Machine weighs 120 pounds and the freight will average 75 cents for each 500 miles. GIVE IT THREE MONTHS' TRIAL in your own home, and we will return your $15.50 any day you are not satisfied. We sell different makes and grades of Sewing Machines at $8.50, $10.00, $11.00, $12.00 and up, all fully described in our Free Sewing Machine Catalogue, but $15.50 for this DROP DESK CABINET BURDICK is the greatest value ever offered by any house.

BEWARE OF IMITATIONS by unknown concerns who copy our advertisements, offering unknown machines under various names, with various inducements. Write some friend in Chicago and learn who are reliable and who are not.

THE BURDICK has every MODERN IMPROVEMENT, EVERY GOOD POINT OF EVERY HIGH GRADE MACHINE MADE, WITH THE DEFECTS OF NONE. Made by the best makers in America, from the best material money can buy.





SOLID QUARTER SAWED OAK DROP DESK CABINET, piano polished. One illustration shows machine closed (head dropping from sight) to be used as a center table, stand or desk, the other shown with full length table and head in place for sewing. 4 fancy drawers, latest 1900 skeleton frame, carved, paneled, embossed and decorated cabinet finish, finest nickel drawer pulls, rests on four casters, adjustable treadle, genuine Smyth iron stand. Fitted large High arm head, positive four motion feed, self threading vibrating shuttle, automatic bobbin winder, adjustable bearings, patent tension liberator, improved loose wheel, adjustable pressure foot, improved shuttle carrier, patent needle bar, patent dress guard, head is handsomely decorated and ornamented and beautifully nickel trimmed. GUARANTEED 20 YEARS. Lightest running, most durable and perfect noiseless machine made. Every known attachment is furnished and our Free Instruction Book tells just how anyone can run it and do either plain or any kind of fancy work. A 20-Years' Binding Guarantee is sent with every machine.

IT COSTS YOU NOTHING to see and examine this machine, compare it with those your storekeeper sells at $60.00, and then if convinced that you are saving $35.00 to $40.00, pay your freight agent the $15.50 and freight charges, WE TO REFUND YOUR $15.50 if at any time within three months you say you are not satisfied. ORDER TO-DAY. DON'T DELAY. (Sears, Roebuck & Co. are thoroughly reliable.—Editor.)

Address, SEARS, ROEBUCK & CO. (Inc.) Chicago.