Public Library of Des Moines
100 Locust
Des Moines, Iowa 50309

THE NEW IOWA BYSTANDER

Iowa's Most Important Weekly Newspaper Since 1894

Vol. 77 | No. 42 | 16 Pages | April 6, 1972 | Des Moines, Iowa | 10 Cents

adam clayton powell dies

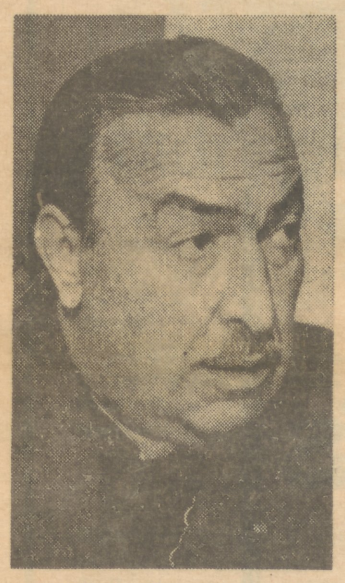

Adam Clayton Powell

Adam Clayton Powell, flamboyant former Congressman died Tuesday in a Miami Fla. hospital following heart surgery. He was 63.

The former representative became the first eastern black to be elected to congress in 1945. As chairman of the House Education and Labor Committee he claimed pushing through 56 of the most progressive bills during the John F. Kennedy and Lyndon B. Johnson administrations.

Powell, known for crossing party lines and articulateness in speaking was voted out of Congress in 1967 for misuse of funds and was re-elected in 1968 but was made to pay a $25,000 fine and give up his seniority.

He lost a six man democratic - primary by a scant 150 votes in which his health was a factor in 1969.

He was first married to a dancer, Isabel Washington in 1933 but was divorced 12 years later when he wed a pianist, Hazel Scott who bore his first son.

Divorced again in 1960, he married a Puerto Rican divorcee Yvette Diago Fiore. She also bore him a son and they became estranged several years later.

Powell was born in November of 1908 in New Haven Conn. but his family moved to New York six months later. He graduated from Colgate in 1930 and received a master's degree from Columbia, became pastor of his father's church in 1936.

angela's defense opens

SAN JOSE, Cal.— Avowed Communist Angela Davis labelled allegations by prosecutor Albert Harris that "simple human passion" for Soledad brother George Jackson drove her to become a part of the murder – kidnap plot to free him as "utterly fantastic, utterly absurd."

The 28-year-old former UCLA assistant professor, acting as her own attorney, told the 12 jurors at the murder- kidnap trial, the prosecutor in his opening argument had "transformed the character of this case."

"He would have you believe that lurking behind my stony appearance are sinister emotions and passions that know no bounds," she told the eight-woman and four- man jury. "That is utterly fantastic, utterly absurd. Yet it is understandable that Mr. Harris would try to take advantage of the fact that I am a woman. Women are supposed to act in passion. This is an example of male chauvinism."

Miss Davis maintaintained an even tone throughout her address to the jury which rose only when she made references to the Soledad Brothers and Jonathon Jackson.

Earlier, the prosecutor had told the jury Miss Davis had been driven by an uncontrollable passion for Jackson to take part in the attempted breakout at the Marin County courthouse on Aug. 7, 1970.

The prosecutor said Miss Davis' only reason for participating in the abortive attempt was to ransom the freedom of George Jackson. Four people died in the attempt.

In his opening statement, Harris revealed most of the circumstantial evidence the state has tying Miss Davis to the seizure of hostages from the courtroom that ended in the slaying of a judge. He also said letters between the black militant and Jackson, who was killed in August in an alledged prison break attempt, would show that she deeply was in love and that on one occasion they met in a holding cell and had a "close, passionate and physical involvement."

Miss Davis refuted Harris' allegations one - by - one in her hour and twenty- minute statement.

* To charges that she purchased hundreds of rounds of ammunition for criminal purposes: She said she had developed a hobby of sport shooting over the years and the ammunition "is attributable to the fact I was engaged in this hobby."

* To charges that she furnished guns used in the attempt: "While I did purchase guns, I did nothing to furnish Jonathan or anyone with the guns I purchased." She said they were bought to protect herself from potential violence from extremists who had threatened her.

* To charges that she became a fugitive right after the abortive attempt: She said she dropped out of sight a time later, when she discovered a search was underway for her. "I had reason to fear police violence if I produced myself."

Miss Davis then began to describe her political activities since 1970, which involved not only Jackson, but the Soledad Brothers, Huey Newton, Erika Huggins and Bobby Seale and a number other "political prisoners."

She also denied that she was involved with Jackson, saying, "Long before I knew George Jackson, I began to lay the basis of the movement to defend the Soledad Brothers. I developed a deep affection for George Jackson and a great compassion for Fleeta Drumgo and John Clutchette, as well as a love for all brothers opressed behind prison walls.

"These three men were being persecuted not for any crime but because of their militant political stance. We knew our most effective approach had to be by informing people about this case. We sought out those kinds of activities...to involve greater numbers of people, and that they would be freed in that way."

The two surviving Soledad Brothers were found innocent of murder by an all - white jury in San Francisco. Clutchette and Drumgo were returned to San Quentin immediately after the verdict in the most heavily – guarded trial in judicial history in San Francisco.

As testimony began in the Davis case, Maria Elena Graham, one of the three jurors taken hostage on Aug. 7, said she heard several times the cry that the Soledad Brothers be freed. She said Jonathan Jackson had cried out, "We are the new liberation, we want the Soledad Brothers free."

As they were getting in the yellow van where the escapees took the hostages, Mrs. Graham said she heard Jackson tell one of them, James McClain, they were going to the San Francisco airport. She was the first prosecution witness.

IN THIS ISSUE

Feature 3
Sports 9
Classifieds 14

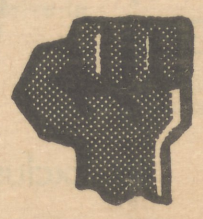

blacks unite to fight apartheid

Saturday, May 27, thousands of Black people from all over the country will converge on Washington, D.C. to demonstrate our support for African Liberation Day.

Ordinarily, African Liberation Day is recognized and Celebrated each May 25, throughout the African World, but this year because of the increasing severity of the confrontations encountered by Africans all over the world in our efforts to survive and develope, it was decided that this year's African Liberation Day program ought to include some dramatic manifestation not only of the African in America's consciousness of Pan Africanism, but also specifically there ought to be some graphic demonstration of support for the struggles of our brothers and sisters on the continent, in their thrust for self determination.

Particularly in support of the liberation struggles in southern Africa and Guinea Bissau, where armed struggle rages this very moment, to rid the African continent of the most blatant examples of European Colonialism.

The members of the African Liberation Day Mobilization Steering Committee, some of whom are represented at this press conference, and some of the other names you can recognize on the release, felt that it is essential to the movement for total African Liberation and self determination that Africans living in the western hemisphere (since brothers and sisters from the West Indies and Canada, will also be taking part in the Washington tactic) begin to very openly and dramatically support these struggles on the African continent, because reality teaches us that they are part and parcel of our struggles here in the west. Because at base the enemies of Africans in Africa, are the same people who viciously repress Black people all over the world.

Demonstrations Planned

African Liberation Day Committees have been formed in most of the 50 states, the West Indies and Canada, who will coordinate the movement of Black people into Washington to march in support of African Liberation, and also to reveal to the world that Black people are beginning to understand internationally who the enemies of the Black people are.

We will demonstrate in front of the Portuguese Embassy because of the Portuguese continuing nazi repression campaigns and colonialism in Angola, Mozambique, Guinea Bissau; in front of the Rhodesian information offices because of the continued illegality of the Rhodesian white settler minority regime, which has in defiance of all the forces of reason, disregarded the needs of the African majority in Zimbabwe; in front of the South African Embassy because the white settler minority government which rules Africans in Azania is in clear violation of all human rights, and the clearest example of nazi-ism in the world today.

It is to register the overwhelming opposition of most Black people in the world to catatonic statements like Roy Wilkins' that the Steering Committee of the African Liberation Day are bringing Black people to Washington, D.C. not only to show our absolute commitment to the struggles of Africans but by marching in the seat of power of the United States of America to demonstrate as well Black peoples disgust with American foreign policy towards Africa.

This policy showed itself most clearly last week in the movement of Rhodesian chrome ore into the United States, violating sanctions the United Nations placed on the illegal minority white settler government in efforts to get this illegal government to recognize the rights of the African majority in Zimbabwe.

The United States through the machinations of Harry Byrd (W. Va.) and the lobbying of Foote Mineral Company and Union Carbide, have begun to import this chrome ore, though we are asking Black people all over this country to challenge this racist move, just as Black students in Louisiana did last week.

Urges Culture Consciousness

In order for the Black majority on the continent of Africa to move swiftly toward complete liberation and self determination, self respect, self reliance and self defense, it is absolutely necessary for Africans wherever we are, to unify through the political consciousness call Pan Africanism.

America, is one of the chief oppressors of Africans in the world. The foreign policy of America will change toward Africa, when Africans in and around America force that change through the rise of our political consciousness that we are also an African people, by race, culture, history, politics and emotion. The strengthening of Africa is the strengthening of ourselves.

We are urging all Black people, all Africans in the western hemisphere to come together near the government of our oppressors, but paradoxically in a stronghold of Black life, Washington, D.C., to move the struggle to yet higher levels, May 27.

Dotty Dumpling's Dowry

2703 COTTAGE GROVE

We specialize in exotic gifts and wearing apparel for the budding Venus. Handcrafted jewelry from Turkey, India, and Mexico. Oriental print dresses in short and floor lengths. Indian block print smocks. Handtooled leather purses and belts. Quilt-pattern shirts from India and Mexico. Earth and Kama Sutra oils. And a large assortment of incense and imported incense burners. Grow in peace and beauty.

GET IT ON!

"High Fashion From Italy"—Wedge Sole Casuals

COLORS:
Blue
White
Rust
Grey
Gold

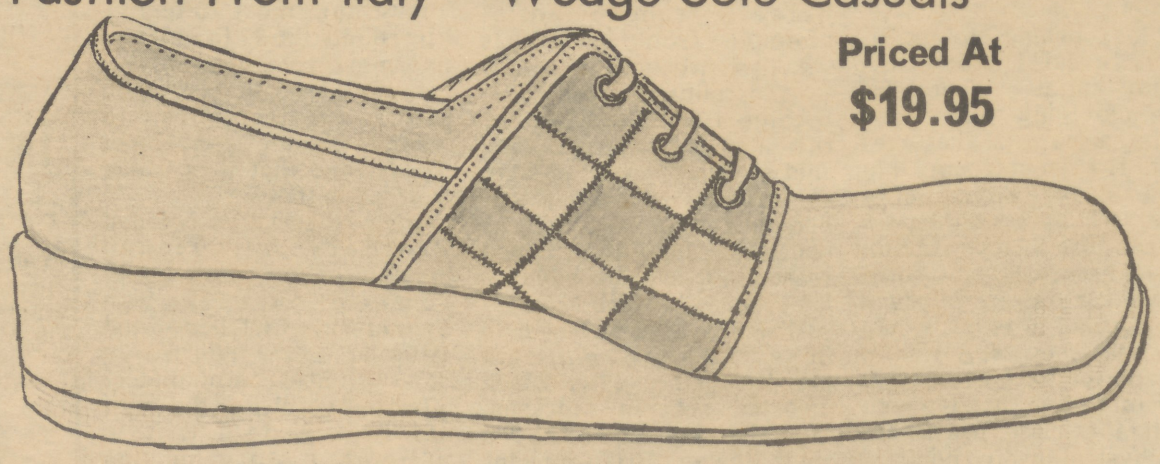

Priced At $19.95

An Exclusive At FLORSHEIM SHOE STORE
312-6th (Downtown)
Phone 244-1425

NeedMoney
$50 to $3,000
Budget Finance
COMPANY
NEW LOCATION
1300 Grand Avenue
Call 288-0287

Careful, Sympathetic and Efficient Service. Thorough Attention to Deatail

ESTES & SON
FUNERAL HOME

Complete Modern Rolling Stock
Licensed Embalmers

John M. Estes
Funeral Director
LADY ATTENDANT
1216 Forest 244-5253

*** * FEATURE * ***

North Of Freedom

By I. Sojourner

"Black Brother, how're you doin'?" Tim Hatrack inquired as he climbed into a chair at Stoney's Barbershop for a haircut. Stoney grunted without looking up and continued to hone a razor. He turned finally to squint with one eye along its edge in stormy silence.

"—always enjoy getting a haircut at Stoney's," Hatrack commented. "My barber makes you feel right at home."

"Hatrack, don't come in here with no mess this mornin'! Ever since that Black National Caucus in Gary, Indiana, first thing in the morning and the last thing at night, all I can hear is George Wallace and them Black radicals against bussing. It ain't ten o'clock yet and all my corns and my head are hurtin'! Them Black radicals have really lost their minds. Since when have Black folks been on the same side of the fence as George Wallace. Will you kindly explain me that?"

"Before you start cuttin', Black Brother, maybe I'd better remind you this ain't George Wallace settin' here in this chair. I'd hate to go out of here with a George Wallace haircut," Hatrack cautioned Stoney.

"O.K. Hatrack, O.K. But I'm serious. How come we can be agreein' with Wallace?"

"The fact is, Stoney, Black people do not all agree that bussing really provides real education for our children. Around here, you don't have to send your kids out of your neighborhood if you don't want to. Some kids don't want to leave their friends in the neighborhood schools. Some parents are forcing them to go just the same. Other parents don't bother. That's probably true in other parts of the country. I ain't no expert, Stoney, but the way I got it figured the bus ain't where it's at. Kids have been bussed for about ten years from small towns to consolidated schools right here in Iowa. There were a few hassles — not about bussing but about which town would have the school. The minute the bus was used to break through racial segregation of children in school systems, all hell broke loose. George Wallace and a whole lot of so-called white liberals discovered that bussing violated the rights of parents and abused their children. You're right about one thing, Black Brother. George Wallace is looking for votes and he ain't particular about how he gets them. Wait 'til his followers come home from the polls and open their notices of increased taxes. George just may have to leave the country, Stoney. I think our folks will get the Black radicals back on the right track in just a little while. I may be wrong but I kinda believe their mistake was talking about the bus instead of what our children are being taught. As near as I can tell, the neighborhood school will be replaced by area schools because modern equipment and materials for education are so expensive they cannot be provided on a neighborhood basis. High taxes getting higher and higher will unite us all, Stoney."

The Barber handed Hatrack a mirror. "—hope you know what you're talking about, ole buddie, 'cause if you don't, I can give you a Wallace shape-up on election day!"

"That looks pretty good, Stoney. Take care of them corns so your head can quit hurtin' in time for you to go vote. Who? How the hell do I know. I get paid tonight. I'll pay you in the morning, Black Brother."

Woodard-I'll Fight Hildreth

"I'm going to give Hildreth a real fight," said Jack Woodard, Republican candidate for Polk County sheriff.

Woodard stated, at a coffee given for him at the Bavarian House recently, that when elected sheriff, he plans to "clean up the sheriff's office."

Former deputy sheriff Woodard said, "I will insist on professionalism in the Polk County sheriff's office. There is no room for politics, favoritism and nepotism in the sheriff's department."

"Polk County needs educated, well-trained law enforcement officers who are not under political pressures and restrictions," said Woodard.

The coffee was an informal meeting attended by some of Woodard's steering committee, party members and supporters.

In a question and answer session, Woodard explained some of his campaign tactics, and said, "I guarantee you the most exciting race for sheriff that Polk County has ever seen."

SUBSCRIBE to THE NEW IOWA BYSTANDER

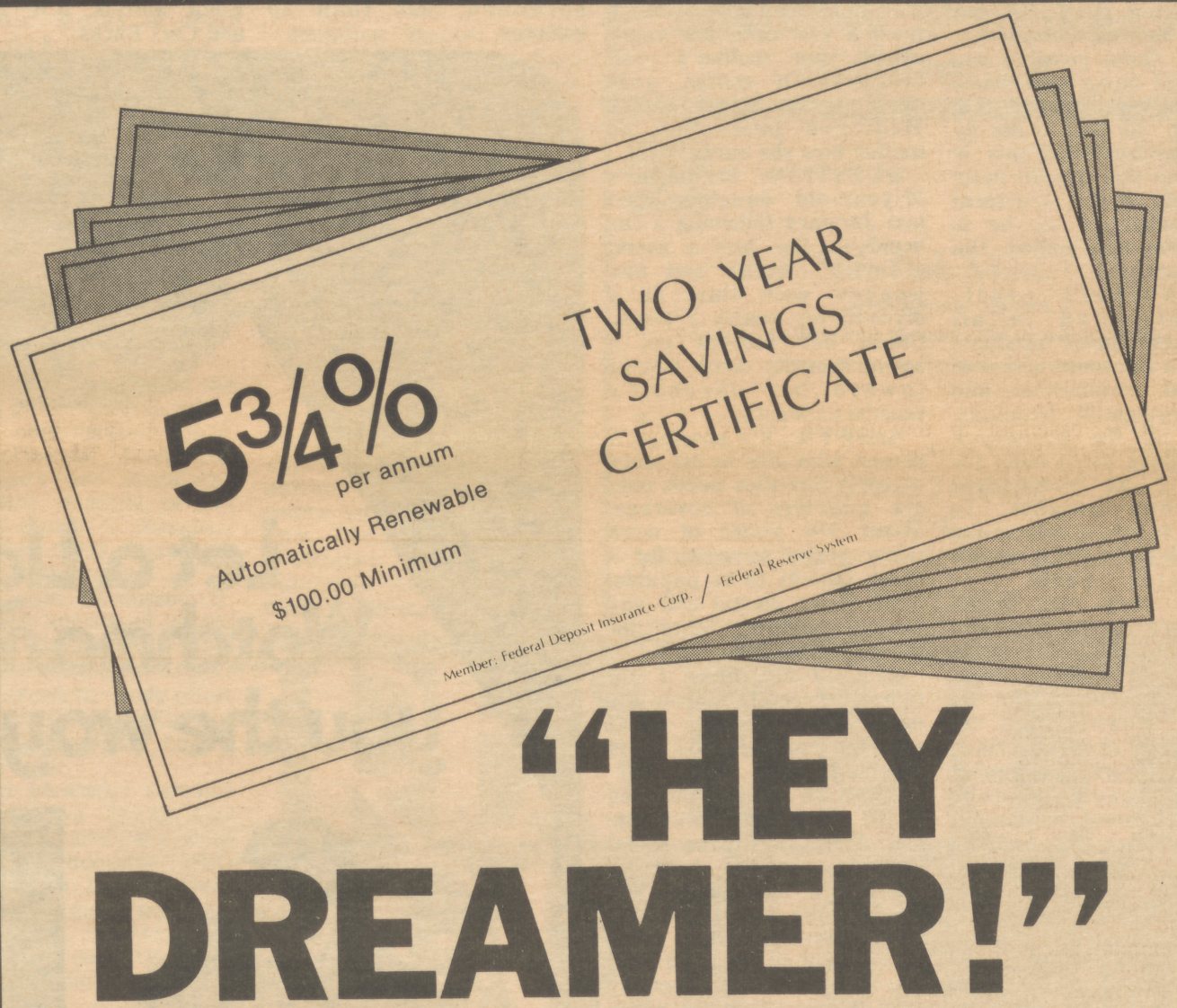

"HEY DREAMER!"

One of the best ways to make your impossible dreams come true is to save for them. With our 5¾% Two-Year Savings Certificates, your money works harder for you. And helps make your impossible dreams come true even faster.

These 5¾% Two-Year Savings Certificates are available at any Bankers Trust office in $100 minimums. And they are automatically renewable.

Ask about any of our daily interest savings accounts or other savings programs at any one of our five full-service banking locations.

"MAKING IMPOSSIBLE DREAMS POSSIBLE"

BANKERS TRUST

Main Office
Sixth and Locust

Merle Hay Office
3905 Merle Hay Road

New Downtown Drive-In
Sixth and Grand

Windsor Heights Office
6617 University Ave.

Grimes Office
Grimes, Iowa

Morris R. Massey

massey: man of iron

Most of us who work from nine to five every day never get any higher off the ground than stepping up for a curb. But imagine, if you will, being nine or ten stories off the ground, defying gravity by walking along a narrow nine inch steel beam, with nothing separating you and a possible ten story fall but steady nerves, confidence, and air. Quite possibly you and I will never experience this sensation somewhat akin to flying, (as told to me by an ironworker) but this is the drama that unfolds daily in the life of the structural steel worker, or as he is more commonly called, the ironworker.

Ironworkers erect, assemble, and install fabricated metal products mainly in the construction of industrial, commercial, and large residential buildings. Putting up the framework for buildings often calls for working at somewhat hazardous heights. In addition to new construction, ironworkers do some alteration work. For example, they may install steel stairs in, or add window guards to, existing buildings. They also remodel existing structures and do repair work, such as replacement of metal bridge parts. Iron workers comprise four related trades; structural ironworker, metal ironworker, rigger and machine mover, ornamental ironworker, and reinforcing ironworker (rodman). Although these are distinct trades, many craftsmen are skilled in, and do the work of, two or more of these trades.

One member of the ironworkers local union No. 67, is Morris R. Massey, a first year ironworker apprentice. Morris was recruited for the ironworkers union by the Apprenticeship Information Center, along with several other candidates. After meeting the ironworkers basic qualifications, he was called in for an oral interview by the ironworkers Joint Apprenticeship Committee, at which time he was told he had been accepted into their program.

Currently he is working for the F.R. Orr Construction Company, which is out of Denver, Colorado. They are presently building the Low Rent Retirement Home at 11th and Crocker. When completed the home will be nine stories high.

Morris expressed much satisfaction with his chosen craft, and feels he is accomplishing a lifelong goal.

questions & answers on social security

QUESTION: My mother is 67 and gets monthly social security retirement checks. She is healthy and wants to work. Why won't she get all of her benefits if she earns over a certain amount?

ANSWER: Monthly benefits are not intended as an annuity to be paid to a person regardless of the amount of earned income he or she may have. They are intended to **partially** replace the income your mother or any other worker loses when he or she retires. According to the law, a person under 72 receives monthly payments only if he has fully retired or has limited earnings (usually she will get all of her benefits if she earns more than $1,680 per year). However, many people work part time and still receive all or most of their social security retirement benefits. The people at the Des Moines social security office will be glad to explain how earnings from a part-time job might affect your mother's cash benefits. Of course, your mother is eligible for Medicare protection no matter how she earns.

QUESTION: My sister's 17-year-old daughter died last January following a car accident. She had a social security number and had worked part time at a drive-in for nearly 2 years. Could her mother get a social security death benefit toward her daughter's funeral expenses?

ANSWER: It's possible. A person who dies in his teens or early twenties needs only six quarters of coverage, about 1½ years of work under social security, for a death benefit to be payable. Your sister should call any socpial security office for more information.

QUESTION: When I got married recently I wrote my new name on my social security card. Should I do anything else?

ANSWER: Yes. You need to fill out a form to change your name on your social security record kept in Baltimore, Maryland. You can get the form from any social security office. After you send it to us, we'll mail you a new social security card showing your new name and the same number you were originally issued.

QUESTION: I was hurt recently in an accident and I've been told that I'll be off work for more than a year. I heard about disability payments from social security and also something about a 6-month waiting period. Should I wait 6 months before applying?

ANSWER: No. Although social security cannot pay disability benefits until the 7th month after the month in which a worker became disabled, you should not wait 6 months to apply. Apply immediately, so your claim can be processed. Then, if you are found eligible for benefits, your first monthly check will not be delayed.

QUESTION: I'm enrolled in both parts of Medicare and I need new dentures. Will Medicare pay for them?

ANSWER: No, Medicare does not cover such items as dentures, hearing aids, or eye glasses.

free heart attack risk tests

Adults wanting to know their risk of having a heart attack will have a special opportunity to find out on Sunday, April 16th at the Des Moines Y.M.C.A. The Polk County Heart Association, the Y.M.C.A., the Polk County Medical Society, the Polk County Society of Osteopathic Physicians and Surgeons, the Iowa Diabetes Association and the Des Moines - Polk County Health Department will sponsor heart attack risk factor screening on the same day for the general public.

At the Y.M.C.A. clinic, volunteer personnel will draw blood samples for fat and cholesterol levels, sugar analysis for diabetes, take blood pressure tests, record height and weight, take electrocardiographic signals and write down a brief personal and family medical history. All of this should take the person being screened less than 30 minutes.

naacp meeting

By Marjorie E.W. Smith

Region Four of NAACP (National Association for the Advancement of Colored People) will meet in Denver April 21, 22, and 23. Robert Wright is the Director. Rose Johnson, Charles Crook and Bob Davis will attend as delegates while their wives and Marjorie E.W. Smith will attend as alternates.

Davis, president of the Des Moines Branch, will lead in the workshop on raising funds and membership. Crook, branch vice president, will function in the workshop on labor and employment.

The membership drive starts in April with Mrs. Julian Archer, Clara Bayles, W.C. Buice, Aaron Carter, and Robert Wright serving the program set up committee.

Rose Johnson, along with Wright and Nolden Gentry serving as advisors, chair the education committee consisting of Mrs. Archer, William Blackburn, Mrs. Edna Morris, J.B. Morris, and Carl Parks.

Vernon Hill announced the Board for the Sickle Cell Foundation is partially formed and cooperation from nurses and doctors has been secured.

The Des Moines Branch of NAACP meets at Willkie House every fourth Tuesday at 7:30.

directors confer

Project Equality of Nebraska - Iowa held its semi-annual Board of Directors meeting in Des Moines yesterday.

The Board meeting was preceded by a meeting of judicatory executives from Iowa denominations sponsoring Project Equality. Participants included Bishop James Thomas - United Methodists, Dr. Robert French - United Presbyterians, Rev. Clinton Wolf - Iowa Society of Christian Churches, Rev. Lyle C. Albright - Church of the Brethren, and Rabbi Jay Goldberg - Jewish Federation. The judicatory executives are making a concerted effort to get the motels and hotels of the Des Moines area to join P.E.

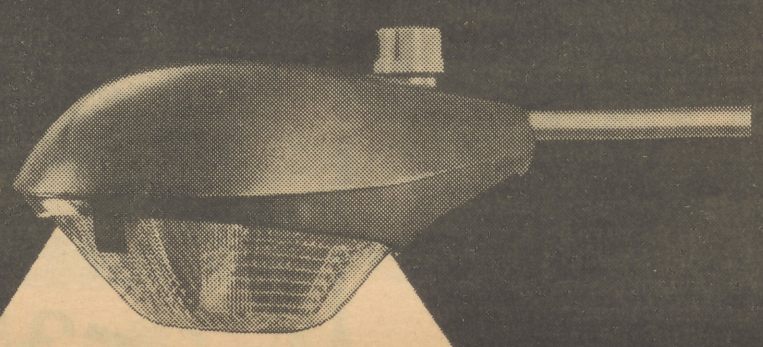

Let a Light Watchman show you the way tonight.

Denny Cox works at his dad's restaurant, Shorty's Steak Ranch, near Pleasantville, Iowa. They use 5 Light Watchmen in their parking lot. *"We've had some problems with break-ins in the past—and I think they've helped the security."*

Mrs. Charles Hartenhoff of Council Bluffs has a Light Watchman in the backyard by her garage. *"One of the things I like about the light is when dusk comes...the sun never goes down. The light comes on and goes off automatically."*

A Light Watchman is a big, bright mercury-vapor light that automatically goes on at dusk . . . and off at dawn. Whether you're home or not. It adds elements of both safety and security to your property by eliminating those dark shadows.

It's perfect for adding brightness to your backyard recreation area —parking lot—or farm yards.

The Light Watchman comes in two sizes . . . a 175-watt unit for $4 a month—and a 400-watt unit for $7 a month. These costs cover everything: the light, hardware, installation, complete maintenance . . . as well as all the electricity it uses.

For more information—just contact any Iowa Power employee. Any one!

IOWA POWER

Dr. T.W. Roberts

esophagul cancer rising in blacks

CLEARWATER BEACH, FLORIDA — The occurrence and death rates from cancer of the esophagus or gullet among Afro- Americans has been steadily rising during the last decade it was reported at the American Cancer Society's 14th Annual Science Writers' Seminar.

The gathering of scientists and medical journalists at Clearwater Beach discussed and considered the latest developments in cancer research and management.

Dr. T.W. Roberts, Chief of Pathology at Harlem Hospital of New York City reported that in a ten-year study (1958 - 68) there was a total of 117 documented cases of the disease. Part of the digestive system, the esophagus, is a muscular canal about ten inches long extending from the throat to the stomach through which food passes.

"During this period there was a total of 227,231 hospital discharges showing an approximate hospital population incidence of 51 per 100,000", according to Dr. Roberts and his associates.

Connection with Heavy Drinking Seen

U.S. Public Health Service figures over a 40- year span shows the non-white esophageal cancer death rate has jumped from 1.0 per 100,000 in 1930 to 6.7 in 1968.

Of the Harlem Hospital patients 85% were men. Except two males who were in the 30 - 39 year group, the patients were from 40 to the 80 - 89 year age group. Among males 40% were in the 50 - 59 year age group and 33% were between 60 - 69 years.

The women patients were younger with 33% in the 40 - 49 year group and 44% were among the 50 - 59 year olds.

Some connection between heavy drinking and the disease was indicated Dr. Roberts said, since 80% of 45 patients used alcohol were "heavy drinkers". There was also "a possible direct relationship between syphilis" and cancer of the gullet. This was indicated Dr. Roberts said, when during the period studied the veneral disease among all patients at the hospital varied between 15% and 28% yearly, while it was either present or past treatment was revealed among 38% of 77 of those with esophageal cancer.

Diet, Culture Signigicant

These findings were similar to those reported recently by investigators at the almost exclusively black Freedmen's Hospital of Washington, D.C. There a 20-year retroactive study reflected the USPHS figures on the rise of esophageal cancer among non- white males and females (more than 95% Negro).

Clearly Dr. Roberts commented "there is some connection between the low economic status of these patients and their condition". It might be reflected he surmised, "in certain dietary or cultural patterns but the inference is definite".

17 million into minority-owned banks

In an effort to expand the lending power of minority - owned commercial banks, the Office of Economic Opportunity has stimulated additional deposits of $17 million, Phillip V. Sanchez, National OEO Director, announced this week.

As of last December 31, OEO had surpassed a $10 million goal pledged by OEO to the Administration as part of a government - wide effort to expand deposits in minority - operated banks, Sanchez said.

"I am pleased," Sanchez said, "that OEO has exceeded its goal. We were successful because OEO Regional and Headquarters offices urged agency grantees, including Community Action Agencies, to assign funds whenever possible to minority - operated banks."

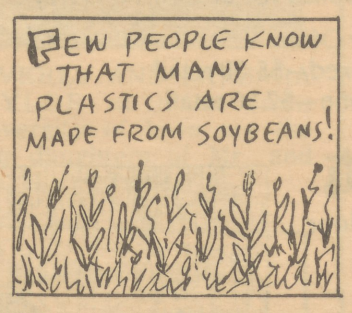

ldf wins

SHAW, Miss. — NAACP Legal Defense and Educational Fund attorneys were victorious in the Hawkins v. Town of Shaw case.

The January 1971 decision by three Fifth Circuit panel judges that the town of Shaw, Mississippi, must provide municipal services on a racially equal basis to its black and white residents, was upheld by all 16 judges of the United States Court of Appeals for the Fifth Circuit.

Legal Defense Fund Director - Counsel, Jack Greenberg indicated that "LDF plans to sue other cities, large and small, North and South, for municipal failures generally, and particularly in the areas of police protection, fire protection, and garbage collection." Greenberg explained that "the Legal Defense Fund has been awaiting this decision, in order to launch similar campaigns throughout the country."

Jonathan Shapiro, one of the LDF attorneys handling the case stated that, "the affirmance of the original panel decision in the case by all sixteen judges adds immeasureably to the significance of that decision. Because of the agreement of all the judges, the decision will unquestionably be binding in all of the deep Southern States over which the Fifth Circuit has jurisdiction."

"The message is now clear to cities and towns throughout the South and hopefully throughout the nation; that the federal courts will no longer tolerate any inequality in the provision of municipal services to black and minority group citizens."

mass transit grants to black colleges

Secretary of Transportation John A. Volpe announced that three predominantly black colleges are among the 33 American colleges and universities receiving grants for research and training in urban transportation.

The colleges, sharing in the University Grant Program of the Urban Mass Transportation Administration (UMTA) for the third consecutive year, are:

Atlanta University, Atlanta, Georgia — $113,210; North Carolina A&T College, Greensboro, North Carolina — $53,810; Southern University, Baton Rouge, Louisiana — $52,000.

"I am pleased with the encouraging report that I have received concerning the programs developed by the three schools," Secretary Volpe said.

"Each of the institutions has worked creatively toward finding a solution to the transit problems in their respective communities," Secretary Volpe said.

"The reported enthusiasm, the involvement and the committment of the students enrolled in the program to work on the problems of transportation is inspiring. This spirit indicates that our investment in the future through the college grant programs is well spent."

Stop and shop at our Advertiser's place of business. It makes a difference.

PHONE 288-2124

East Side Fish Market, Inc.
WHOLESALE - RETAIL
FINE AGED & IMPORTED CHEESE - SCANDINAVIAN SPECIALTIES
FRESH FISH - SEAFOODS - SMOKED FISH

BILL VEACH
DAVE VEACH

604 EAST GRAND
DES MOINES, IOWA 50309

STORE HOURS
9-6
MONDAY THRU THURSDAY & SATURDAY
9-8 FRIDAYS

The New Iowa Bystander

Established in 1894
2300½ University Ave.
277-6415

Friday April 6, 1972 Vol. 77 No. 43

Published weekly by
The New Iowa Bystander
Publishing Co.

Address all mail (subscriptions, change of address, form 3579, manuscripts and mail items) to 2300½ University, Des Moines, Iowa 50311. Second-class postage paid at Des Moines, Iowa.

CARL WILLIAMS
Editor and Publisher
Composition, Art, Production by
GRAPHIC INCENTIVE
Subscription Price

One year $4.00
Six months 2.25

National Advertising Representative:
AMALGAMATED PUBLISHERS, INC.
310 Madison Ave., New York, N.Y. 10017
MUrray Hill 2-5452

REAL & RICH & GOOD

© 1971 R.J. REYNOLDS TOBACCO COMPANY, WINSTON-SALEM, N.C.
20 mg. "tar", 1.3 mg. nicotine av. per cigarette, FTC Report NOV.'70.

RATED "G"

pollution and conservation control in the home

By Ann Kastler

You can stop pollution and help conserve our natural resources. Be a pollution watchdog in your home.

In your cooking, use the lowest flame that will do the job and preheat your oven only about 10 minutes. This will help to conserve the fuel you are using. Also remember to cover saucepans when you have them on the burners. That helps the food cook faster, and saves on the natural gas. Above all, do not try to heat the kitchen with the oven— it was not designed for that.

If you fix a leaky faucet, you are helping to conserve water— another of our natural resources. And, you can cut down on the amount of water you use by not running the dishwasher until you have a full load, and the same goes for your clothes washer.

Noise Pollution Harmful

The greatest source of pullution in our home is **noise** pollution. Think about everything in your home that makes noise when it operates. If that noise or unwanted sound gets too loud it can have harmful effects, both physical and psychological. Experts say that sometimes when we cut ourselves with a knife or fall off a step - stool it may have been the direct result of noise pollution.

The kitchen can be considered the noisiest room in the house. Some ways to cut down that noise is to make sure all appliances are level so they can't wobble. Get a few rubber kitchen mats and use them in the sink and on counter tops to absorb noise from pots, pans and dishes. Also, some kitchen exhaust fans can be very noisy, especially if the baldes are coated with grease and dust.

In other parts of the house draperies, carpeting and other sound absorbing materials will help reduce the amount of noise. Covering the stairs with carpeting or the threads with rubber mats will take care of a lot of the clatter made by people running up and down. Use silent electric wall switches and turn down the volume on the telephone if you don't need it to ring all over the house.

Leave Windows Closed

To keep outside doors, storm doors and screen doors from slamming, equip them with a mechanical closer. Rubber stops can be used on interior doors. Also you can keep a lot of racket out of the house by leaving windows closed and weather stripping them. Any window not needed for ventilation will be more sound - resistant if the storm window is left in place all year.

There are many other ways you can help stop pollution and conserve our natural resources. Let's see what you and your family can do to help clean up and preserve our natural resources.

the fine print

By Mike Morrow

Four years ago there was a group of blacks that were politically organized and had specific goals for the Black community.

The Black Panthers with raised, clenched fists, chanting "Power to the people" and other slogans faced the American people.

The factor that disturbed people the most, both black and white, were the rifles.

But to the people that listened instead of reacting towards the Panthers heard something that hadn't been heard since the days of Marcus Garvey.

Self identity, free breakfast programs and day care centers. More importantly, organizing the community politically was what the listener heard.

Just now are people realizing that the Panthers' goals are being attained.

The new direction they are taking makes people ask: aren't the Panthers becoming peaceful?

I hardly think so — you could say the Panthers are into Phase II — changing the mind of the community to create an attitude far more devastating to the system than it realizes.

I always thought the Chicago police were more trigger - happy than anyone else. Someone took the time to look into it and sure enough they agreed with me.

The study of New York, Los Angeles, Detroit, and Philadelphia was conducted by Northwestern University. It concluded that blacks were six times more likely to be killed by Chicago police than anyone else in the world.

Chicago seems to be like an old western movie, you know — the only good Afro - American is a dead one.

The Congressional Black Causus is on ole Mista' Nixon again. This time it's the economy. Mainly, the case is: poor people can't get a raise to cope with rising prices and businesses can't get a ceiling on profits.

If we could only trade places; but what Hart Shaftner and Marx suited businessman would want my Levis' workpants? Anyway with prices going up I guess there'll be more vegetarian nudists around.

dialettante club

The Dialettante Club will meet with Beatrice Randle at 716 Boyd Street. The program is entitled "Mediterranean Cruise". The meeting will be Tuesday at 8 p.m.

tawasi federated club

The Tawasi Federated Club will meet April 13th at the home of Mrs. Viola Johnson, 915 Grove Street. Helen Duke is President. All members are urged to attend.

zeid court meets

Zeid Court No. 50 Daughters of Isis held their regular stated meeting Tuesday March 28, at the Doric Lodge Hall, 1617 Crocker Street. Creation ceremonies were held for Mrs. Catherine Mitchell of 3021 High Street. Following the creation a potluck dinner was served in the dining room.

The annual Daughters of Isis Thanksgiving Service will be held in Marshalltown, Sunday April 16, at the Second Baptist Church with Reverend W. R. Fields, Pastor.

Members planning to attend services in Marshalltown are asked to meet at the lodge hall 1617 Crocker at 9:00 a.m.

MISS BLACK DRAKE CONTEST

"A TRIBUTE TO MARTIN LUTHER KING, JR."

April 14, 1972 Drake Auditorium 7:00 P.M.
Donation $1.00

SPECIAL FEATURE

"The Black Genesis Dancers from the University of Iowa"

Presented by: Drake Black Afro-American Society

TICKETS ON SALE AT MERIDITH HALL, HOWARD, AND THE AFRO SHOP.

Entire Stock To Be Sold! Our Loss Is Your Gain!

We are going to completely sell-out our entire stock of furniture and appliances by April 30th. Nothing held back. Sorry no lay-aways. Bring your pickup and save even more. Listed below are just a few of the many spectacular values:

1 — Riverside Occasional Chair 100% Nylon Brown Tweed
Reg. 149.95 ..... Sale 75.00

5 — 5 pc. Queen City Dinette w/Swivel Chair
Reg. 239.95 ..... Sale 149.00

4 — Modern Hiback Swivel Rocker 100% Nylon
Reg. 99.95 ..... Sale 68.95

5 — Modern Black Vinyl Recliner
Reg. 119.95 ..... Sale 66.95

2 — Traditional Occasional Chair. Gold.
Reg. 139.95 ..... Sale 74.95

1 — Traditional Occasional Chair. Avocado.
Reg. 169.95 ..... Sale 74.95

4 Sets Mr. & Mrs. Chair. Gold-Blue-Avocado.
Reg. 159.95 ..... Sale 77.95

6 — Bassett Solid Walnut Desk
Reg. 179.95 ..... Sale 99.95

6 — Medium Occasional Chairs Floral Print
Reg. 149.95 ..... Sale 89.95

4— Traditional Occasional Chairs 100% Nylon Stripe.
Reg. 139.95 ..... Sale 78.95

8 — Walnut Hexagon Tables with Glass Tops.
Reg. 89.95 ..... Sale 39.95

1 set Mr. & Mrs. Chairs. 100% Nylon. Avocado.
Reg. 299.95 ..... Sale 169.95

14 Medium (Velvet) All Color
Reg. 149.95 ..... Sale 88.95

4 — Traditional Hi Back Velvet Swivel Rocker in Gold
Reg. 149.95 ..... Sale 88.95

4 — Walnut Finish Bookcase 30" x 72"
Reg. 79.95 ..... Sale 39.95

4 — Maple Bunk Beds with Bookcase Headboard with Matts
Reg. 189.95 ..... Sale 129.95

4 — Maple Bunk Beds complete with Sprigs and Matt
Reg. 139.95 ..... Sale 88.95

1 — Bassett 3 pc. Bedroom Suite with twin mirrors
Reg. 499.95 ..... Sale 399.95

1 — 42" Maple Dry Sink China
Reg. 239.95 ..... Sale 189.95

11 — 7 Pc. Queen City Dinette Set
Reg. 109.95 ..... Sale 69.95

3 — Walnut Finish Bar 40" x 48" Long
Reg. 79.95 ..... Sale 39.95

1 — 54" Maple China
Reg. 329.95 ..... Sale 239.95

4 — 42" Maple China with Glass Doors
Reg. 239.95 ..... Sale 189.95

Modern Sofa 100% Herculon Avocado
Reg. 289.95 ..... Sale 189.95

Tuxedo Arm Sofa & Loveseat Gold Velvet
Reg. 569.95 ..... Sale 334.95

Traditional Sofa Floral Print
Reg. 249.95 ..... Sale 149.95

3 — Queen Size Hideaway Sofa Bed 100% Nylon
Reg. 359.95 ..... Sale 224.95

2 — Full Size Hideaway 100% Herculon
Reg. 349.95 ..... Sale 214.95

2 — Twin Size Hideaway Sofa 100% Nylon
Reg. 239.95 ..... Sale 159.95

1 Modern Loveseat Floral Print Avocado
Reg. 229.95 ..... Sale 139.95

3 Cushion Traditional Sofa 100% Nylon
Reg. 199.95 ..... Sale 139.95

90" Tan Sofa White Velvet
Reg. 329.95 ..... Sale 199.00

100" Hi Back Traditional Sofa. Gold or Avocado Velvet
Reg. 419.95 ..... Sale 289.95

The Store For People Like You Who Like to SAVE!

MARTY'S
CARPET · FURNITURE · APPLIANCES

Hubbell and Easton
OPEN WEEKDAYS 9-9 • SAT. 9-5 • SUN. 1-5

sports now

pele's got a lot to give

Pele, most famous athlete in the history of sports, will assume a leading role in a worldwide Pepsi - Cola youth soccer program, according to a joint announcement today by the star and Peter K. Warren, president of PepsiCo International, which markets soft drink products in more than 120 countries.

Pele, most famous athlete in the history of sports, will assume a leading role in a worldwide Pepsi - Cola youth soccer program, according to a joint announcement today by the star and Peter K. Warren, president of PepsiCo International, which markets soft drink products in more than 120 countries.

As part of the agreement signed in Sao Paulo this morning, Pele will head a program whose aim will be "service to youth through a game played in 115 countries of the world."

"Our products are bottled and enjoyed in every nation where soccer is played," Mr. Warren stated, "and our more than 1,000 bottlers all over the world are all deeply involved in the lives of their communities — especially with the health and welfare of young people.

"We are therefore immensely proud, on their behalf, to announce our association with an international hero of young people, the great Pele."

Welcomes Opportunity

According to Pele, "clearly, no athlete can hope to compete successfully forever — but every athlete hopes to remain connected with the sport he loves throughout his lifetime.

"I have always wanted to work with young athletes, and I welcome this opportunity Pepsi - Cola is giving me to share my experience the way older players helped me in my own early years."

He described Pepsi - Cola's program as "modest, but serious," with features that can be of real benefit to large numbers of young people.

Clinics Clubs Set

Its initial elements, Pele said, would include soccer clinics conducted by his personal physical education instructor, Professor Julio Mazzei; a series of instructional films in which the star will appear; and a communications program directed at young men in schools and youth clubs.

A further aim of the program, he said, will be the organization, through appropriate authorities, of special competitions between schools, clubs and other youth groups.

Attending the signing and announcement of the agreement were a number of Pepsi - Cola representatives from New York, Buenos Aires, and the franchised bottling firm in Sao Paulo.

A new, bigger gas water heater makes the last bath happier.

"It's about time."

Running out of hot water? Then it's time to replace that old gas water heater with a new, bigger "instant recovery" gas water heater.

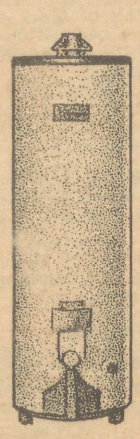

Natural Gas. The Premium Fuel.

Northern Natural Gas Company
The pipeline serving Natural Gas to your local gas company

sports then

With Allen Ashby

A couple of recent events have made me think. First, there was the article blasting the cage officiating in the city by a fellow I know pretty well. And do you know he had a gripe coming, but, shucks, fellah, you haven't lived as many years as I have been watching us get that treatment.

In the days when there was hardly ever more than one black boy on one of the teams, it was just about open season on us. I would guess that North High had the first real team of Brothers. Back in my kid days the Polar Bears had a football club of five brethren, four Irishmen, one Jewish fellow and an Italian. Folks who have followed North High teams say that this is perhaps the greatest gridiron team in North High history.

East never had more than one or two Blacks until Mike Augustine took over as head coach, and he had so many brothers that we quit trying to keep track of them. Then North, under Billy Sherman, Johnny Johnson, and a couple of others had their share in later years. Then there were a couple of coaches who sort of went for the quota system. Old West High, later to become Tech, had a boast for years that no black boy could make their team or finish a game against them. Then the roof fell in. A little East halfback not only finished the game against one of the better West teams, but gained more ground than the entire West team put together.

Then, a year later, this North machine of many races tromped West, and the next two years literally ran over them. Then, to add insult to injury, a husky fellow who had quite a rep as an amateur boxer became the first brother to make that ball club at West. He played tackle, because that was where he could use his knowledge of boxing and did.

When Roosevelt was put into city competition, there was no black out there until Big Jim Thompson made it at end, and they probably wished he hadn't.

But we had our problems. There was the matter of not being allowed to stay in hotels in certain towns (yes, in Iowa). Sometimes blacks couldn't eat in places with the rest of the team. Coach Harry Bell took a real stand on this one day at one of our northern towns. When his team was denied the right to eat, Bell simply loaded up the team and headed for home. As I got the story word got around, and amends were soon made. The late Mr. Bell was quite a man because that was in the early twenties. I could go on like this for hours and reams of paper, but it would just raise my ancient blood pressure.

It was always open season on us in any basketball or football game. In my playing days, people stood around the sidelines, and you had more than a little trouble with them when you got near the sidelines. Then there was nothing to keep them from taking a shot at you on the sideline after the play was over, whether it be blocking or tackling.

This was football, and in basketball you had 4 fouls called on you pretty quick if you were supposed to be good. So I made it a policy that whenever I fouled a guy, everybody in the house knew. No need for the ref to blow his whistle. Better to try to help the poor devil up to the foul line. Needless to say, I didn't play too much, but people began to avoid me on the court, and I lasted fairly well in some games.

Whenever there were more than one of the brethren on a basketball team, they had trouble, and never thought they got what was due them. The officials always claimed that they did, so who would you believe? So, fellow, about all you did was bring some memories of days that I had never really forgotten, and make me relive some of them again.

About two-thirds the weight of a man's body is water.

In consideration of the working mothers on your guest list, try not to give your party on a Sunday—when they might well prefer. . . being home with the kids.

* * * * *

It's a good idea to send out all your invitations at the same time. Otherwise, a "late receiver" might think he was just an "afterthought."

Keep a plastic bag full of ice cubes in your freezer compartment —to accommodate unexpected guests . . . who like their drinks on the rocks.

* * * * *

Here's a tip from the folks who make Johnnie Walker Red Label, the world's largest selling Scotch: You can get about 20 more drops out of an "empty" bottle of whisky by placing it under hot, scalding water.

* * * * *

The best way to plan a party is with pencil and paper. No matter how good your memory is—be sure to write down. . . what has to be done.

CHURCH

PHILADELPHIA SEVENTH DAY ADVENTIST
1150 13th St.
GABE H. TAYLOR JR. Pastor

Sabbath School	9:30 A.M.
Morning Service	11:00 A.M.
Missionary Volunteer	:30 P.M.
Prayer Meeting, Wed.	8:00 P.M.
Dorcas Society 1st Sunday	1:00 P.M.

Corinthian Baptist Church
9th and School Streets
Rev. F.W. Strickland

Sunday School	9:45 A.M.
Morning Worship	11:00 A.M.
B.T.U.	6:00 P.M.
Evening Service	7:00 P.M.
Prayer Service Wednesday	8:00 P.M.

St. Paul A.M.E. Church
1201 Day Street
REV. HENDERSON DAVIS

Church School	9:30 A.M.
Church Service	10:45 A.M.
Vespers Service 6:30 P.M.	7:30 P.M.
Prayer Service, Wed.	7:30 P.M.
Youth Fellowships	5:30 P.M.

East University Church of God in Christ
East 17th and University
BISHOP J.E. ABERNATHY

Sunday School	9:30 A.M.
Morning Worship	11:00 A.M.
Evening Service	8:00 P.M.
Wed. Eve. Mission Circle	8:00 P.M.
Weekly evening services Tuesday and Friday	8:00 P.M.

Kyles Temple A.M.E. Zion Church
REV. OSCAR PEAVY, Pastor
907 15th Street

Sunday School	9:45 A.M.
Morning Service	11:00 A.M.
Evening Worship	7:00 P.M.
Prayer Service Wednesday	7:30 P.M.

Pilgrim Missionary Baptist Church
1732 Walker Street
REV. WAYLAND HEATH, Pastor

Sunday School	9:45 A.M.
Morning Service	11:00 A.M.
Youth Meetings - Weekly	7:30 P.M.
Prayer Meeting - Wednesday	7:30 P.M.

Community Baptist Church
1108 8th Street
Rev. Guy L. Sanders, Pastor

Sunday School	9:30 A.M.
Morning Worship	11:00 A.M.
Bible Class	6:30 P.M.
Evening Service	7:30 P.M.
Prayer Service, Wed.	8:00 P.M.

MT. HEBRON BAPTIST CHURCH
131 - 9th St.
West Des Moines, Iowa
REV. JAMES HARRIS, Pastor

Sunday School	9:00 A.M.
Morning Service	11:00 A.M.
Prayer Meeting Wed.	7:30 P.M.

Union Baptist Church
"The Friendly Church"
E. UNIVERSITY AT McCORMICK
REV. HENRY THOMAS
1340 McCormick

Sunday School	9:30 A.M.
Morning Worship	11:00 A.M.
Evening Service	7:45 P.M.
Prayer Service Wednesday	All Day

Mt. Olive Baptist Church
S.E. 4th and Scott Streets
REV. H. R. FIELDS, Pastor

Sunday School	9:45 A.M.
Morning Service	11:00 A.M.
Evening Service	7:45 P.M.
Wednesday Prayer Service	7:30 P.M.
Choir Rehearsal Fridays	7:30 P.M.

MACEDONIA MISSIONARY BAPTIST CHURCH
2603 Center Street
REV. AVANCE HARDEN

Sunday School	9:30 A.M.
Morning Worship	10:45 A.M.
BTU	6:00 P.M.
Elsie Chancellor, Director	
Evening Worship	7:00 P.M.
Prayer Services - Wed.	7:00 P.M.

First C.M.E. Church
28th and Maury Streets
REV. H. P. PETTIES, Minister
Pastor's Phone 288-4991

Sunday School	9:45
Morning Service	11:00

Business Meetings -- Wednesdays

FRIENDSHIP GOSPEL TEMPLE CHURCH OF GOD IN CHRIST
Bishop O.J. Johnson Sr., Pastor

Bible Study	Tuesday 7:30 PM
Regular Services	Friday 7:30 PM
Sunday School	10:00 AM
Sunday Night Services	7:30 PM

SHILOH BAPTIST CHURCH
1213 Scott Street BL 5-6333
REV. WILLIAM HEATH, Pastor
ORDER OF SERVICES

Sunday School	9:45 A.M.
Morning Service	11 A.M.
B.T.U.	6:00 P.M.
Evening Services	7:30 P.M.
Wednesday Night: Prayer Service	7:00 P.M.

YOU ARE WELCOME AT
New Jerusalem Church of God in Christ
WEST 14th and UNIVERSITY
BISHOP E.A. TINDRELL, Pastor
Order of Services

Sunday School	9:30 A.M.
Morning Worship	11:00 A.M.
Y.P.W.W. (Sunday)	6:30 P.M.
EveningServices	8:00P.M.
Weekly Evening Services (Tuesday and Friday)	7:30 P.M.

OUR SAVIOUR'S BAPTIST CHURCH
1555 Des Moines St.
Telephone -- 262-6060
Pastor, Rev. Theodore R. Brown
ORDER OF SERVICE

Sunday School	9:45 A.M.
Morning Worshio	11:00 A.M.
Prayer Service	Wed.-7:30 P.M.
Sunday Evening Service	7:30 P.M.

Forest Ave. Church of God In Christ
1121 Forest Avenue
REV. A. B. CARTER, Pastor

Sunday School	9:15 A.M.
Sunday morning worship	12:00 A.M.
Y.P.W.W. (Sunday)	7:00 P.M.
Sunday evening worship	8:00 P.M.
Tuesday evening Bible Band	7:00 P.M.
Thursday evening services	7:30 P.M.
Prayer services (daily)	9:00 A.M.

Bethel A.M.E. Church
1528 East University Ave.
REV. IVAN JOHNSON
Pastor

Sunday School	9:30 A.M.
Morning Worship	11:00 A.M.
Evening Worship	7:30 P.M.
Wed.-Mid-Week Service	7:30 P.M.

BURNS UNITED METHODIST CHURCH
811 Crocker Street
Rev. R. C. Pfaltzgraff
Henry Bevel

Sunday School	9:30 A.M.
Morning Worship	11:00 A.M.

EMANUEL FIRST BAPTIST CHURCH
REV. G. C. TURNER
801 S.E. 26th Street

Sunday School	9:30 A.M.
Worship	11:00 A.M.
Prayer Service	Wed., 8:00 P.M.

TRUE BIBLE BAPTIST CHURCH
1400 De Wolf St. (266-8212)
Rev. Ezell Wiggines, Pastor

Sunday School	9:45 A.M.
Morning Worship	11:00 A.M.
Bible Class	6:00 P.M.
Evening Worship	7:00 P.M.
Prayer Meeting, Wed.	7:00 P.M.

Evangelistic Missionary Church
1340 E. 18th Street
ELDER EURIC A. FOUNTAIN, Pastor

SundaySchool	10A.M.
Sun. Worship	11:30A.M. and 8P.M.
Y.P.W.W.	7P.M.
Sunday Evening Worship	8P.M.
Tuesday Prayer and Bible Study	8P.M.
Thursday - Consecration and Healing	8P.M.

Maple Street Baptist Church
E. 16th and Maple Street
REV. GEO. PARISH, Minister 266-8910

Sunday morning worship	11:00 A.M.
Sunday School	9:45 A.M.
Morning Worship	11:00 A.M.
Bible Class	6:30 A.M.
Evening Service	7:30 P.M.
Prayer Service Wed.	8:00 P.M.

MORNINGSTAR BAPTIST CHURCH
1150 W. 13th
REV. ALEX CRAWFORD, Pastor

Sunday School	9:45
Church	11:00
Sunday Broadcast	9:30 AM to 10:00 AM.

In the 12 western states, private owners operate 2,540 certified tree farms containing 16,302,064 acres.

JACOB TEMPLE CHURCH OF GOD IN CHRIST
1104 9th St.
Elder A. C. Carroll, Pastor

Sunday Worship	11:00 A.M. and 8:00 P.M.
Sunday School	9:30 A.M.
Evening Services Tuesday and Friday at	8:00 P.M.

Maple Street Church

Reverend Parrish's sermon title for Sunday is "He Went Down and They Went by."

The Deaconess Board of the Maple Street Baptist Church will present the "Wings of Grace Gospel Singers" in a musical program on Sunday at 6:00 p.m.

On Sunday, April 16, at 4:00 p.m. the "Holland Family" will be presented in a muscial program. The public is cordially invited to attend.

Kyles AME Zion

The Christian Education Department of the church will serve chicken and beef dinners Saturday. For deliveries call 288-2391. Rev. Peavy will deliver the morning message at 11 a.m. on "The Name of Jesus." The Youth Choir will sing. After the morning service the young women will have baked goods for sale in the lower level. Sunday, April 23, will be the climax of our Women's Day. There will be a special program for the event.

morning star baptist church

There will be a dedication of the new robes Sunday at 3 p.m. for the Junior Choir of the Morning Star Baptist church. Rev. E. Wiggins of the True Bible Baptist Church will be the speaker. Parents are invited guests and refreshments will be served afterwards. Also at 7:30 p.m. Sunday Mrs. Dorothy Crawford is presenting the Old Ship of Zion. Rev. Henry Thomas, Union Baptist Church, will hold a five day revival at Morning Star Baptist Church starting April 17 through April 21. The devotion starts at 7:30 p.m.

Mount Hebron Church

The Mother Board and the Pastor's Aid Club will have their regular monthly meeting Saturday at 7:30 p.m. at 1234 West 11th at the home of Mrs. Gillie Reed, board president. Mrs. Helen Carver is the Pastor's Aid President.

Union Baptist Church

Tuesday, April 4, at 6 p.m. the Senior Usher Board will hold a birthday supper in honor of their Deacon Eugene Wilson. Friday at 8 p.m. the monthly business meeting will be held. Chicken dinners will be served all day Saturday sponsored by the Kitchen Committee. Call the church for delivery. Berta Hicks is chairman. Sunday at 3:30 p.m. the Central District Women Convention will have a program. Lilly Mae Siegh is chairman. At 6 p.m. Mary Clark will have a program for the Kitchen Committee.

shiloh baptist church

Rev. William S. Heath will bring the message at 11 a.m. Marty Smith united with the church on Christian experience. Johathan Duncan and Carl James Davis Jr. are candidates for baptism.

The Sunday School is having an appreciation program for Mrs. Odella Daniels, Sunday, at 4 p.m. Guest speaker is Rev. William Fields, Second Baptist Church of Marshalltown, Iowa. The Shiloh Gospel Choir will sing.

The Sunday School of the Shiloh Baptist Church will honor their Superintendent Mrs. Odella Daniels 813 S.E. 11th St., who has served for 42 years. Mrs. Daniels also at present is Treasurer, Senior Choir, Director Assistant Gospel chorus, Supervisor of the Youth Choir. She has served the church in many capacities such as the five States Convention. She has been a guest soloist in most of the churches of the city. She is married to Everett E. Daniels. They have two children, Vernon and Helen and 4 grandsons. The public is invited to attend on Sunday at 4 p.m. Pastor - Rev. William Heath Assistant Superintendent Mrs. Wallace Gibson and Mr. Archie Lucas.

Corinthian Baptist Church

Rev. F.W. Strickland will deliver the message at the 11 a.m. worship service Sunday. His topic will be "The Meaning of True Happiness." Following the morning service the Excelsior Club will sponsor a Bake Sale in the Fellowship Hall.

At 6:30 p.m. an Awareness program on sickle cell anemia will be held. The panel consists of Doctor Jack Spevac, Doctor Julius Conner, and Mr. David Pickett. They will discuss the disease and respond to questions from the audience.

Rev. Leroy K. Jordan, Choir and a number of members of 1st Baptist Church of Tulsa, Oklahoma will be guests of Corinthian on Sunday, April 16. Rev. Jordan will deliver the message on Sunday morning and a musical program will be presented by the Tulsa Choir in the afternoon at 3 p.m. This event is in connection with our church anniversary and spring rally. Mr. Henry Wilcots is the chairman.

macedonia baptist church

Last Sunday Rev. Advance Harden presented the message. We had a visitor Rev. Taylor Seventh Day Adventist Church. Mrs. Greenfield joined the church last Sunday and will be baptized. The Senior Choir and the Junior Choir sang. The Deacon, Stewardess Council will meet in the home of Mrs. Emma Miller Tuesday the 11th at 7:30 p.m. The Council will meet at Macedonia the 3rd Sunday at 2:30 p.m.

Mrs. Justina Holt.

baptist church

Next Sunday, the message will be delivered by Pastor, Rev. T. R. Brown, Eight persons united with the church, seven as candidates for baptism and one on Christian Experience. Bible study is held every Sunday at 6 p.m.

community baptist church

Rev. Danielus will be guest speaker at the 11 a.m. service Sunday morning. There will be an evening service at 6:30 p.m. Rev. Williamson will speak. The Junior Choir will rehearse at 6:30 p.m. Thursday and prayer service will be at 8 p.m. Wednesday.

2nd Baptist Church

Ottumwa

Having trouble getting insurance on your home? If so, write Iowa Fair Plan, 528 Insurance Exchange Building, Des Moines, Iowa, 50309. We can help you!

Second Baptist Church worship service 11 a.m. Rev. Lester Jefferson, Pastor. Sunday School is at 10 a.m. An Easter sunrise service was held Sunday morning 7 a.m. at the Mt. Zion AME Church. Second Baptist Choir sang. Rev. Jefferson will bring the message.

The sick are Mr. Norman Ellis, Ottumwa hospital and Mrs. Mary Flowers St. Joseph Hospital.

Sunday School will convene at 10 a.m. Miss Joann Stone will be in charge. At the 11 a.m. worship the choir will sing and Rev. Lester Jefferson will preach on the subject, "Be Not Afraid."

Saturday the ushers are sponsoring a bake sale at the Younkers Dept. store. The pastor will meet with the officers of the B.T.U. Friday at 7 p.m. Our regular Business meeting will be Friday at 8 p.m. Prayer meeting, teacher's meeting, and choir rehearsal will be Saturday.

cogic church news

Ministers and workers meeting convened March 27 to April 1 at the State Headquarters with the average of 150 in attendance nightly. Several choirs and outstanding talents of the city participated throughout the meeting. Thanks to God for Elder E. Price and Elder Lewis who were in attendance and who preached wonderful messages Tuesday and Thursday respectively. We are also very happy to see one of our Bishops. Elder R.M. Smith was here of Tuskeegee, Oklahoma who graced the many persons. Good Friday service was held at 1:00 March 31 in comemoration of Christ's death. Easter Sunrise service began at 5:00 by candlelight. The text was "He is Risen", Psalm was Mark 16. "He didn't have to do it but He did" was preached by the Bishop A.B. Carter, Sr. After his discourse the doors of the church were opened. A new member was added. The Lord blessed our place. The teachers meeting Wed., April 5 at 6:00 p.m. are presenting Mr. Baumhoff who brought a special guest Mr. White an orator of fine arts. This is held each week and is one of the functions of Forest Ave Mission Program which is sponsored by the church.

SECTION

Fort Madison, Iowa

Having trouble getting insurance on your home? If so, write Iowa Fair Plan, 528 Insurance Exchange Building, Des Moines, Iowa, 50309. We can help you!

Second Baptist church had their regular Sunday morning services with the pastor, Rev. W. J. Laster in charge. Sunday Mar. 26. The following members went to the County home and gave a program, for the shutins, Friday, Mar. 24.

Mrs. Helen Windsor, Mrs. Maggie Mallory, Mrs. Ruth Webster, Mrs. Clemmie Smith, Mrs.. Gail Clinton, Mrs. Elizabeth White, Mrs. Margaret Dawson, Mrs. W. J. Laster, Mrs. Marjorie Lewis, and Mrs. Hattie Carter.

Mr. and Mrs. Bernard Sansberry, celebrated their 29th Wedding Anniversary, Mar. 28th.

Mrs. Ernest Burt, was hostess to the Magnolia Art Club Friday Mar. 24, Mrs. Annie Toliver read a poem "Try Smiling" which the members discussed. Plans were made to meet with Mrs. George Harper Sr., April 14.

Mrs. Helen Wyatt, of Des Moines, was here a few days to see her mother, Mrs. Mollie Rudd, who has been ill.

Mr. and Mrs. James Mallory, Mrs. Annie Toliver, went to Keokuk Sunday Mar. 26, Mrs. Toliver attended church at Pilgram Rest. They were guests of their brother Mr. and Mrs. Ora Bates.

Mrs. Geraldine Robinson, Ernest Burt, Miss Audrey Carter, Mrs. Ina Bates, Mrs. Mary Valentine, Mrs. Hattie Carter, all had birthdays in March.

bethel a.m.e. church

Having trouble getting insurance on your home? If so, write Iowa Fair Plan, 528 Insurance Exchange Building, Des Moines, Iowa, 50309. We can help you!

Cecile Cooper - reporter, Rev. Amos Chester, pastor. Sunday School Program 10 a.m., Morning Service 11 a.m.

April 9 Bethel Church will fellowship with St. Paul, Moline.

April 16 Missionary Day at Bethel Davenport

April 23 Lilac Time Style Show at Bethel Davenport.

April 30 3rd Quarterly Conference at Bethel Davenport.

hayes, mathis to sing

Isaac Hayes will make his Oscar Show debut at the 44th Annual Awards Presentation of the Academy of Motion Picture Arts and Sciences, it was announced today by Howard W. Koch, producer of the program.

The talented composer - singer - arranger will perform his own composition, "Theme from Shaft," from "Shaft," with the Academy Awards orchestra under the direction of Henry Mancini.

He is not the first composer to perform his own song on an Oscar program. Michel Legrand sang and played his own (in collaboration with Alan and Marilyn Bergman) "What Are You Doing the Rest of Your Life?", from "The Happy Ending," at the 42nd Presentation.

Johnny Mathis has been named to sing one of the five nominated songs on the 44th Annual Awards Presentation of the Academy of Motion Picture Arts and Sciences, Howard W. Koch, producer of the program, announced today.

In his third appearance on an Oscar Show, Mathis will sing "Life is What You Make It" from "Kotch," written by Johnny Mercer and Marvin Hamlisch.

The singer joins Isaac Hayes and Charley Pride, previously announced, as performers on the program.

This year's Awards Presentation will take place Monday, April 10, at the Dorothy Chandler Pavilion of the Los Angeles Music Center and will be televised live and in color by the NBC Television Network beginning at 7 p.m., PST (10 p.m. EST).

Mrs. Arrington visits

Mrs. Ralph Arrington, of Buffalo, New York, arrived for the Easter Holiday and remained for a visit with her many relatives and friends. She is at the home of her parents, Mr. and Mrs. F.O. Morrow, Sr.

D.M. couple visits Denver

Mr. and Mrs. George LeBlanc and Mr. and Mrs. Al Rison motored to Denver, Colorado, for the Easter Holiday.

The LeBlancs were houseguests of Mr. and Mrs. John Vaden. The Risons were guests of Mr. and Mrs. Levi Scott. Mr. Rison is Mrs. Vaden's brother.

hawkeye lodge Thanksgiving service

The Hawkeye Lodge No. 160 and Rose Temple No. 33 will hold their Annual Thanksgiving Service at Corinthian Baptist Church on Sunday, April 9.

Please be reminded to support your contestant at the Oratorical Contest at 8:00 o'clock, April 21, at Union Baptist Church.

Woods entertain Easter guests

Mrs. Pearl Woods was visited by her son-in-law and daughter, Mr. and Mrs. George Tarlton and children, Anthony 8 and Dennis Lee 4 this past weekend. The Tarltons live in Jackson, Michigan.

artists honored

MEMPHIS — Stax's recording artists Rufus Thomas and Isaac Hayes were recently awarded certificates by the Memphis City Council for "recognition of outstanding contributions to the community."

Thomas, famed for dance crazes "The Dog," "The Funky Chicken," "The Funky Penguin," etc., was honored for "his originality in the field of music and for the recognition he brought to the entire city and Black people through the development of his talents."

Thomas, along with his family, was also recently honored by the City of Memphis at a special function sponsored by the local branch of the NAACP and made Honorary Sergeant At Arms by the Tennessee State Congress.

Grammy winner and Academy Award nominee Isaac Hayes received an award for his "contributions to the music industry of Memphis and the world and for the example set by his philanthropy."

The Hayes Foundation, a non-profit and tax - exempt philanthropic organization was established last year by Hayes "to alleviate suffering wherever and whenever possible."

The awards were presented in observance of national Negro History Week.

OBITUARIES

EDWARD ROBINSON

Edward Robinson, 59, of 2907 Scott St. died of a heart attack Wednesday at his home.

A lifelong Des Moines resident, Mr. Robinson was a retired laborer and a member of Emmanuel Baptist Church.

Services were held at 1:30 p.m. Saturday at L. Fowler & Son Funeral Home, with burial in Laurel Hill Cemetery.

There are no immediate family survivors.

A wake will be held at 7 p.m. Friday at the funeral home.

ELMER LEWIS

Elmer Lewis, 75, of 1054 Tenth St., died of a stroke Friday at Broadlawn Polk County Hospital after a two-week illness.

Services were held at 1 p.m. Monday at the Corinthian Baptist Church, with burial in Glendale Cemetery.

Mr. Lewis was born in Lakeview, Kan., and lived in Des Moines for 40 years. He was a janitor at Allied Mutual Insurance Co., a World War I veteran and a member of Corinthian Baptist Church.

Mr. Lewis is survived by two sons Gilbert S.E. Lewis of San Jose, Calif., and Leonard E.E. Lewis of Bloomington, Minn.; five brothers and four sister.

22 christian martyrs became first black saints

No Black man was admitted to sainthood by the Catholic church until 1920 some 50 years ago. But in that year 22 were canonized as a group, according to facts uncovered by author Irving Wallace during 10 years of research for his new Simon and Schuster novel, "The Word."

This first group of Black saints were Christians who were burned alive or tortured to death by a Ugandan king in 1888, Wallace reports. Their sainthood was established 38 years after their deaths through papal decree.

Because the lands where Christ walked and talked were in Africa, Wallace believes Blacks were more involved with Christ and the founding of the Christian religion than most historians and scholars have reported.

"The Word" Plausible

For example, many of the references which Wallace studied describe Simon of Cyrene, who helped Jesus carry the cross to the place of execution. Simon was a Black born in Africa.

Wallace's "The Word", which may become the biggest seller so far in the career of this best - selling author, is a suspenseful, action - filled account of the dramatic events which follow discovery of a missing piece of gospel which proves that Christ actually lived for 19 years after His crucifixion. Although fictional, the extensive research Wallace put into his project gives it the ring of plausibility.

To prepare "The Word", Wallace purchased purchased 178 books, some of them quite rare, and consulted over 300 additional books in various libraries, some housed in special archives in Europe, from which he had passages translated. In addition, he accumulated more than 3,500 newspaper and magazine clippings for reference purposes.

70,000 Books on Christ

"To give you an idea of the task," Wallace says, "there have been 70,000 biographies of Jesus, alone, written and published in the last 100 years. Can you imagine that — 70,000 biographies devoted to a person who many people deny ever existed?

Perhaps one reason for the extensive writings about Christ, Wallace suggests, is that Christianity is the world's most popular religion, with 1,000,000,000 followers. There are 600 million Catholics and 325 million Protestants. The second most popular religious faith is the Muslims' Islam, with 475,000,000 followers.

Wallace also learned that Pontius Pilate is worshipped by one Christian sect. The 10 million members of the Coptic Church of Ethiopia believe that Pilate repented his sin of having sentenced Jesus to death and became a convert to Christianity and celebrated at a special annual holiday feast.

CARPET
2 Average Rooms Plus Hall
30 yards
$149.00
(Including pad and Installation)
NO PYMTS. FOR 2 MONTHS
FREE ESTIMATES
OLSON CARPET
244-6221

EARLS CHOW HOUSE
RABBIT GREENS
BAR-B-QUE GRITS
A Lot of Soul Food For A Little Dough
1305 UNIVERSITY

MADAME GINA
READER - AND - ADVISOR
Will answer all of your questions. She never fails to help people in love, business, or marriage. Not only will she advise you, but will help solve your problems. She will bring sunshine and happiness into your life and home. Visits to her will be of immense value to you. Consultations are private and strictly confidential.
Phone 278-4433 3601 Merle Hay Rd.
Open Daily and Sunday 10 A.M. to 10 P.M.
By Appointment Only
First Time in This Area

on the scene...

waterloo citizens declare war on drugs

The Citizens' Committee of East Waterloo, Inc., in a special community meeting March 18 expressed support for the Eastside Ministerial Fellowship in their efforts to stamp out illegal use of drugs in Waterloo.

We commend the Eastside Ministerial Fellowship for their courage to take the first step. We, the Citizens' Committee of East Waterloo, Inc., join them. We can only reiterate that (1) there are no untouchable person or persons and (2) all persons of like mind must join in the crusade for the advancement and well being of our community.

We are wholeheartedly behind this effort and share in the responsibility in ridding our community of this tragic problem.

The following is a statement by the Eastside Ministerial Followship of Waterloo:

We take this opportunity to inform the city of Waterloo; and in particular our community that we will no longer sit silently by, while the health and well - being of the youth of our community is threatened by the damnable drug traffic that exists.

Too many of our promising young men and women are commiting senseless robberies, shoplifting, petty thievery and serving long prison terms which can, in the main, be traced to their need for drugs. Further we are incensed over the fact that our community has suffered two deaths in recent weeks as a result of the use of illicit drugs and related substances.

We, the members of this Ministerial Fellowship, share in the responsibility of these tragic deaths. For there is an implied moral contractual agreement that each child born into our community will be protected from those who would convert their health, well - being and lives into cash. At our last meeting we decided by unanimous vote to help the **users** and **pushers** of drugs.

We therefore urged:

1. That all persons who are dealing and pushing narcotics, illicit drugs and related substances voluntarily **get out of the business!** For all those who fail to do so, we shall use all the power at our command to drive them out of business even if it means their going to jail.

2. That our law enforcement agencies become more diligent and productive in cracking down on this business on the eastside. (There are no untouchable person or persons in our community as far as criminal acts are concerned and especially those who deal in the drug traffic.

3. That our judicial system apply the full extent of the law to the dealers and pushers rather that to the users.

4. That persons having information as to the names of the dealers in our community confidentially pass this information on to us, so that we may inform the proper law enforcement agency.

5. That all persons in our community of like mind join with us in this crusade for the advancement and well being of our youth.

6. That proper and adequate recreational facilities be provided for the youth of our community whether from public or private funds.

We shall commence this program as of now and we shall see it through.

Leonard N. Williams,
President
and Pastor of
Payne AME Church

bussing big in wallace quest for presidency

WASHINGTON — Some of George Wallace's best friends rode school buses.

In the days when George and his pals went to school in the late twenties and early thirties it was a convenient way for hundreds of children to get from their homes in rural Barbour County, Alabama, to the four schools in Clio.

It was also a handy vehicle for slipping white children through their neighborhood schoolyard to an all-white school and for sending black children through their neighborhood schoolyard to an all-black school.

This was before the neighborhood school became sacred. It was called segregation. They don't do that anymore in Barbour County, Alabama, because the Federal courts caught up with the segregationists there.

They still bus children all over the county Wallace grew up in because that little ol' yellow school bus, just like the one that angry white parents buried a few weeks ago to protest busing in Kentucky, is a tool to insure that children receive a decent education regardless of race.

Blasts Ultra-liberals

Wallace knows this. He also knows that there are votes to be counted among distraught parents upset because their children are being bused to those "inferior black schools" which decades of segregation and an unfair distribution of public school moneys helped to perpetuate.

"You elect me on March 14 and they are going to end busing in this country," Wallace told a crowd of cheering Jaycees just before the Florida election. Often leading his audience to flights of whistling and foot-stomping, the governor then gets in his licks at the "ultra - liberals" and the "social schemers" responsible for such "disasters" as "forced busing."

"I like to watch them squirm," Wallace says of his rival Democrats. To their credit, many of the candidates for the Democratic nomination haven't squirmed. The few who have, did so with flair, in public.

The real loss has been serious national debate on issues that threaten the survival of the country. These are the problems of unemployment, inadequate housing, inflation, war and the right of every child to a decent education, a point obscured by the emotionally - charged issue of busing.

White Middle Class Support

Wallace's appeal is not without its contradictions. A recent study made by a team of university professors revealed that his support in three Northern cities was not centered, as many believe, among lower income whites.

Rather, it was among whites of medium income and limited education that he scored highest. These are families with incomes of between $7,500 to $10,000.

AT LAST A PRESIDENT WHO WILL BARGAIN..?

letter to the editor

The time has come for a report to the Model Cities community by the advisory board of Police Community Service Aides Program. A meeting will be set up for about the first week in May. The advisory board members will share their experiences and listen to those in the community who wish to be heard in support of or against the use of community service aides.

Much credit is due those aides who have stayed at their posts in spite of attacks that have been made against this new experiment in police community relations. There are several members of the advisory board who have stayed with the program through thick and thin in support of the aides. All of the present members are agreed that now is the time to be heard and to receive all points of view. It is also time for more community organizations to be represented on the advisory board. The Police - Community Service Aide Program is responsible to the Model Cities community for evaluation and support. Notice of the meeting will be given well in advance.

Edna Griffin, Chairman
Police-Community Service Aide
Advisory Board

* * * * *

The X-ray devices some airlines use to probe luggage for "hijack tools" can also ruin undeveloped film. So, play it safe by carrying film as hand luggage and asking the airline personnel not to X-ray it.

the ART house
255-9749

NOW SAVE $$$ —SPECIALLY PRICED
SUPERB QUALITY STRETCH WIGS
Money Back Guarantee!!

FREE GOLDEN CROSS
18 Kt. Gold Finish! with every order!

Beautiful Hair Wig #762R—$15.98
Long Long Long Hair!
(Natural Part)

Style "G"—$9.98 (Natural Part)
Look of natural part! Tapered sides, back...

"FREEDOM WIG" Style "J"—$9.98
It has texture, feel and shape.....

FREE! Afro pick COMB
with every Afro Wig WRITE TODAY!

#R950M—$19.98
(Natural Part)

#755R—$15.98
Just the right shape True Natural Look!

"WAIST CLINCHER" #494 — $4.98
cinches away inches!
Comes in White, Black Sizes: 24,26,28,20.32

CATALOG Dept.2
Inwood, Long Island, N.Y.11696
Style # Description
Name.....
Address.....
City.....State.....Zip.....

☐ Jet Black ☐ Off Black
☐ Dk. Brown ☐ Dk. Auburn
☐ Mixed Grey ($6. Extra) ☐ Dk. Frosted
☐ Lt. Frosted

I enclose Full Payment
☐ Check ☐ Cash Reg. ☐ Money Order
and we pay all postage fees.
[ ] Send C.O.D. I enclose $1. and I will pay on delivery to me plus postage and C.O.D. charges.....
[ ] "FREE"...Send me the Giant Brand New 72-Page Hair 7 Beauty Catalog—2 full years (8 big issues) of all the latest Wigs, Girdles, Bras, Hair and Skin Aids etc.....

ORIGINAL NOTICE

In the District Court
of the State of Iowa,
in and for Polk County
Equity No. 75811

NORTHLAND MORTGAGE COMPANY,
Plaintiff
vs
STEVE M. HEBRON, CAROLE D. HEBRON, WILDEN CLINIC, POLK COUNTY, IOWA, VIRGIL MOORE
Defendants

TO: THE ABOVE NAMED DEFENDANTS:

You are hereby notified that the Petition of the Plaintiff in the above-entitled cause of action is now on file in the Office of the Clerk of the District Court of Iowa in and for Polk County, claiming personal judgment against Steve M. Hebron and Carole D. Hebron, and judgment in rem against Steve M. Hebron and Carole D. Hebron, and judgment in rem against the property hereinafter described in the sum of $18,184.96, with interest at the rate of 7% from and after October 1, 1971, on the promissory note of Steve M. Hebron and Carole D. Hebron, executed and delivered to the Plaintiff, who is the absolute owner thereof, and said note and mortgage given to secure said note are due and payable by reason of the failure of the Defendants to pay the installments of principal and interest when due. The Petition further asks for foreclosure of said mortgage of even date and the note of August 20, 1971, on the following described real estate, to-wit:

Lot 83 in Sunrise Park, an Official Plat now included in and forming a part of the City of Des Moines, Iowa, and known locally as 4105 Easton Boulevard, Des Moines, Iowa

and also asking that said mortgage be declared a prior and paramount lien to that of each and all Defendants and further praying for the appointment of a receiver, and for the amount paid by the Plaintiff for legal attorney fees, abstract expenses and all accruing costs of action and for such other relief, as may be just and equitable in the premises.

You are further notified that the mortgage herein provides that in the event of foreclosure and sale of the property by Sheriff's sale, the time of one year redemption shall be reduced to six months provided that the mortgagee waives the right to waive all rights to a deficiency judgment prior to Sheriff's sale.

You are further notified that mortgage herein provides that in the event the Court finds in the Decree that the titleholders who are personally liable on the mortgage have abandoned the premises and the mortgagee has waived any right to a deficiency judgment, the redemption period shall be reduced from one year ot sixty (60) days.

The foreclosure Petition of the Plaintiff prays for a writ of possession in the event that any part of the mortgaged premises be sold under foreclosure decree and not redeemed from Sheriff's sale as provided by law without any other additional proceedings.

You are further notified to appear before said Court at Des Moines, in Polk County, Iowa, on or before May 11, 1972, unless you do so appear, your default will be entered and judgment or decree rendered against you for the relief demanded in the Petition.

WASKER, SULLIVAN, GOLDEN, WHEATCRAFT & WARD

By:MICHAEL P. JOYNT
600 Hubbell Building
Des Moines, Iowa 50309

Printed and published in the New Iowa Bystander April 6, 13 and 20, 1972.

NOTICE OF PROBATE OF WILL, OF APPOINTMENT OF EXECUTOR, AND NOTICE TO CREDITORS

In the District Court of the State of Iowa in and for Polk County

Probate No. 65264

IN THE MATTER
OF THE ESTATE OF
James M. Christensen,
Deceased.

TO ALL PERSONS INTERESTED IN THE ESTATE OF James M. Christensen Deceased:

You are hereby notified that on the 20th day of March, 1972, the last will and testament of James M. Christensen decased bearing date of the 27th day of April, 1971, was admitted to probate in the above named court and that Victor C. Swarr and N.E. Hyland were appointed executor of said estate.

Notice is further given that any action to set aside said will must be brought in the district court of said county within one year from the date of the second publication of this notice, or thereafter be forever barred.

Notice is further given that all persons indebted to said estate are requested to make immediate payment to the undersigned, and creditors having claims against said estate shall file them with the clerk of the above named district court, as provided by law, duly authenticated, for allowance; and unless so filed within six months from the second publication of this notice (unless otherwise allowed or paid) such claim shall thereafter be forever barred.

Dated this 20th day of March, 1972.

N. E. HYLAND
VICTOR C. SWARR
Executor of said Estate
N. E. HYLAND
Attorney for said Executor
3011 A. Ingersoll
Des Moines, Iowa

Printed and published in the New Iowa Bystander on March 30, 1972 and date of second publication April 6, 1972.

Original Notice

In the District Court of the State of Iowa in and for Polk County

D.M. ——

In Re the Marriage of HELEN HEDGES KANE, and RICHARD K. KANE, Upon the Petition of
HELEN HEDGES KANE,
Petitioner,
and Concerning
RICHARD K. KANE,
Respondent.

TO: RICHARD K. KANE, the above named Respondent.

You are hereby notified that there is now on file in the office of the Clerk in the above named Court the petition of the above named petitioner which prays that the marriage of the parties be dissolved and annulled for reasons set forth in Section 598.29 (4) of the 1972 Code of Iowa.

FOR FURTHER PARTICULARS SEE PETITION NOW ON FILE.

You are further notified to appear before said Court at the Polk County Court House, Fifth and Mulberry Street, Des Moines, Iowa, on or before the 12th day of May, 1972, and that unless you so appear in person, in writing, or by counsel, your default will be entered and judgment or decree rendered against you for the relief prayed for in said petition.

Dated at Des Moines, Iowa, this 5th day of April, 1972.

MORRIS & MORRIS
By James B. Morris, Jr.
221 Locust Street
Des Moines, Iowa 50309
Attorneys for Petitioner

Printed and published in the New Iowa Bystander on April 6, 1972.

NOTICE OF SHERIFF'S SALE

ON SPECIAL EXECUTION

District Court of
Polk County, Iowa

STATE OF IOWA,
ss
Polk County

Des Moines Savings and Loan Association VERSUS Ted R. Olson, Beverly J. Olson, Farmers Savings Bank, Mitchellville, Iowa, J. K. & W. H. Gilcrest Company, Tom J. Cort, Robert Taha, Trustee, Polk County, Iowa.

BY VIRTUE OF A SPECIAL EXECUTION TO ME DIRECTED, issued by the Clerk of the District Court of Polk County, Iowa, in favor of Des Moines Savings and Loan Association, and against Ted R. Olson and Beverly J. Olson, and in rem, on a judgment rendered by said court on the 28th day of March A.D. 1972, wherein it was ordered, adjudged and decreed that the following described property be sold to satisfy said judgment to-wit:

Lot 1 in Block "D" in Town of Mitchellville, Polk County, Iowa.

NOW, THEREFORE, public notice is hereby given that unless the said defendants appear at my office in Des Moines, on or before the 12th day of May A.D. 1972, at ten o'clock A.M. of said day, at which time said above described property is hereby advertised to be sold, and pay off the amount of said execution, with interest and costs, I will sell said property, or sufficient thereof to satisfy said Execution, with interest and costs, at public outcry, to the highest bidder, at the east front door of the Court House, in Des Moines, Iowa, for cash in hand to pay off said Execution.

Sheriff's Office, Des Moines, Iowa:

WILBUR T. HILDRETH
Sheriff of Polk County, Iowa
By Nadine Hall
Deputy

Printed and published in the New Iowa Bystander on April 6th, 13th, 1972.

NOTICE OF PROBATE OF WILL, OF APPOINTMENT OF EXECUTOR, AND NOTICE TO CREDITORS

In the District Court of the State of Iowa in and for Polk County

Probate No. 65299

IN THE MATTER
OF THE ESTATE OF
Paul M. McClelland
Deceased.

TO ALL PERSONS INTERESTED IN THE ESTATE OF Paul M. McClelland Deceased:

You are hereby notified that on the 29th day of March, 1972, the Last Will and Testament of deceased bearing date of the 23 day of November, 1967, was admitted to probate in the above named Court and that Elizabeth M. McClelland was appointed executor of said estate.

Notice is further given that any action to set aside said Will must be brought in the District Court of said County within one year from the date of the second publication of this notice, or thereafter be forever barred.

Notice is further given that all persons indebted to said estate are requested to make immediate payment to the undersigned, and creditors having claims against said estate shall file them with the Clerk of the above named District Court, as provided by law, duly authenticated, for allowance; and unless so filed within six months from the second publication of this notice (unless otherwise allowed or paid) such claim shall thereafter be forever barred.

Dated this 29 day of March, 1972.

ELIZABETH M. McCLELLAND
Executor of said Estate
Des Moines, Iowa
HAROLD NEWCOMB
Attorney for said Executor
Des Moines, Iowa

Printed and published in the New Iowa Bystander April 6, 1972 and date of second publication April 13, 1972.

Advertising Doesn't Cost
It Pays.

Rhythum Blues and Jazz
8 T Tapes
From $5.66 to $2.99
All reg. $5.95 LP's are $3.99
STEREO TOWN
920 E. 15th or 2324 University

ORIGINAL NOTICE

In the District Court
of the State of Iowa
in and for Polk County
Equity No. 75813

THE PRUDENTIAL INSURANCE COMPANY OF AMERICA
Plaintiff
vs
DAVID L. DROULLARD, JUDITH A. DROULLARD, TOM HYLAND, POLK COUNTY, IOWA
Defendants

TO: THE ABOVE NAMED DEFENDANTS:

You are hereby notified that the Petition of the Plaintiff in the above-entitled action is now on file in the Office of the Clerk of the District Court of Iowa in and for Polk County, claiming personal judgment against David L. Droullard and Judith A. Droullard, and judgment in rem against the property hereinafter described in the sum of $14,135.20 with interest at the rate of 6¾% from and after June 1, 1971, on the promissory note of David L. Droullard and Judith A. Droullard, executed and delivered to the Plaintiff, who is the absolute owner thereof, and said note and mortgage given to secure said note are due and payable by reason of the failure of the Defendants to pay the installments of principal and interest when due. The Petition further asks for foreclosure of said mortgage of even date and the note of September 13, 1968, on the following described real estate, to-wit:

Lot twenty-Three (23) in BOULEVARD PLACE, an Official Plat, now included in and forming a part of the City of Des Moines, Iowa

and also asking that said mortgage be declared a prior and paramount lien to that of each and all Defendants and further praying for the appointment of a receiver, and for the amount paid by the Plaintiff for legal attorney fees, abstract expenses and all accruing costs of action and for such other relief, as may be just and equitable in the premises.

You are further notified that the mortgage herein provides that in the event of foreclosure and sale of the property by Sheriff's sale, the time of one year redemption shall be reduced to six months provided that the mortgagee waives any right to take a deficiency judgment. Plaintiff reserves the right to waive all rights to a deficiency judgment, prior to Sheriff's sale.

The foreclosure Petition of the Plaintiff prays for a writ of possession in the event that any pt of the mortgaged premises be sold under foreclosure decree and not redeemed from Sheriff's sale as provided by law without any other additional proceedings.

You are further notified to appear before said Court at Des Moines, in Polk County, Iowa, on or before May 11, 1972. Unless you do so appear, your default will be entered and judgment or decree rendered against you for the relief demanded in the Petition.

WASKER, SULLIVAN, GOLDEN, WHEATCRAFT & WARD

By: MICHAEL P. JOYNT
600 Hubbell Building
Des Moines, Iowa

Printed and published by the New Iowa Bystander April 6, 13 and 20, 1972.

IT IS PERFECTLY NATURAL FOR YOUNG CHILDREN TO LIE. WHEN THEY DO, DO NOT USE THREATS TO STRESS THE IMPORTANCE OF TRUTH-TELLING. PUNISHMENT CAN CAUSE DECEITS TO GO UNDERGROUND AND TEACHES CHILDREN TO LIE MORE CLEVERLY.

SPEAKING OF LYING, YOU CAN GET AS MUCH AS 80% OF THE BENEFICIAL VALUE OF SLEEP JUST BY LYING DOWN TO RELAX DURING THE DAY. FOR PEOPLE WITH A LOT TO LIVE, THE REFRESHING TASTE OF COLD PEPSI-COLA HAS A LOT TO GIVE -- AND CAN HELP YOU STAY ALERT AND FULL-OF-LIFE BETWEEN THESE BREAKS.

Now Serving You
From Two Locations

Have Your Next Prescription Filled At
Des Moines' Leading
Prescription Pharmacy

MEDICAL ASSOCIATES PHARMACY
1300 21st.
Ph. 288-3268
Des Moines, Iowa

master charge

WILLIAMS PHARMACY
1430 University
Phone 288-3266
Des Moines, Ia.

on the scene...

waterloo citizens declare war on drugs

The Citizens' Committee of East Waterloo, Inc., in a special community meeting March 18 expressed support for the Eastside Ministerial Fellowship in their efforts to stamp out illegal use of drugs in Waterloo.

We commend the Eastside Ministerial Fellowship for their courage to take the first step. We, the Citizens' Committee of East Waterloo, Inc., join them. We can only reiterate that (1) there are no untouchable person or persons and (2) all persons of like mind must join in the crusade for the advancement and well being of our community.

We are wholeheartedly behind this effort and share in the responsibility in ridding our community of this tragic problem.

The following is a statement by the Eastside Ministerial Followship of Waterloo:

We take this opportunity to inform the city of Waterloo; and in particular our community that we will no longer sit silently by, while the health and well - being of the youth of our community is threatened by the damnable drug traffic that exists.

Too many of our promising young men and women are commiting senseless robberies, shoplifting, petty thievery and serving long prison terms which can, in the main, be traced to their need for drugs. Further we are incensed over the fact that our community has suffered two deaths in recent weeks as a result of the use of illicit drugs and related substances.

We, the members of this Ministerial Fellowship, share in the responsibility of these tragic deaths. For there is an implied moral contractual agreement that each child born into our community will be protected from those who would convert their health, well - being and lives into cash. At our last meeting we decided by unanimous vote to help the **users** and **pushers** of drugs.

We therefore urged:

1. That all persons who are dealing and pushing narcotics, illicit drugs and related substances voluntarily **get out of the business!** For all those who fail to do so, we shall use all the power at our command to drive them out of business even if it means their going to jail.

2. That our law enforcement agencies become more diligent and productive in cracking down on this business on the eastside. (There are no untouchable person or persons in our community as far as criminal acts are concerned and especially those who deal in the drug traffic.

3. That our judicial system apply the full extent of the law to the dealers and pushers rather that to the users.

4. That persons having information as to the names of the dealers in our community confidentially pass this information on to us, so that we may inform the proper law enforcement agency.

5. That all persons in our community of like mind join with us in this crusade for the advancement and well being of our youth.

6. That proper and adequate recreational facilities be provided for the youth of our community whether from public or private funds.

We shall commence this program as of now and we shall see it through.

Leonard N. Williams,
President
and Pastor of
Payne AME Church

bussing big in wallace quest for presidency

WASHINGTON — Some of George Wallace's best friends rode school buses.

In the days when George and his pals went to school in the late twenties and early thirties it was a convenient way for hundreds of children to get from their homes in rural Barbour County, Alabama, to the four schools in Clio.

It was also a handy vehicle for slipping white children through their neighborhood schoolyard to an all-white school and for sending black children through their neighborhood schoolyard to an all-black school.

This was before the neighborhood school became sacred. It was called segregation. They don't do that anymore in Barbour County, Alabama, because the Federal courts caught up with the segregationists there.

They still bus children all over the county Wallace grew up in because that little ol' yellow school bus, just like the one that angry white parents buried a few weeks ago to protest busing in Kentucky, is a tool to insure that children receive a decent education regardless of race.

Blasts Ultra-liberals

Wallace knows this. He also knows that there are votes to be counted among distraught parents upset because their children are being bused to those "inferior black schools" which decades of segregation and an unfair distribution of public school moneys helped to perpetuate.

"You elect me on March 14 and they are going to end busing in this country," Wallace told a crowd of cheering Jaycees just before the Florida election. Often leading his audience to flights of whistling and foot-stomping, the governor then gets in his licks at the "ultra - liberals" and the "social schemers" responsible for such "disasters" as "forced busing."

"I like to watch them squirm," Wallace says of his rival Democrats. To their credit, many of the candidates for the Democratic nomination haven't squirmed. The few who have, did so with flair, in public.

The real loss has been serious national debate on issues that threaten the survival of the country. These are the problems of unemployment, inadequate housing, inflation, war and the right of every child to a decent education, a point obscured by the emotionally - charged issue of busing.

White Middle Class Support

Wallace's appeal is not without its contradictions. A recent study made by a team of university professors revealed that his support in three Northern cities was not centered, as many believe, among lower income whites.

Rather, it was among whites of medium income and limited education that he scored highest. These are families with incomes of between $7,500 to $10,000.

AT LAST A PRESIDENT WHO WILL BARGAIN..?

letter to the editor

The time has come for a report to the Model Cities community by the advisory board of Police Community Service Aides Program. A meeting will be set up for about the first week in May. The advisory board members will share their experiences and listen to those in the community who wish to be heard in support of or against the use of community service aides.

Much credit is due those aides who have stayed at their posts in spite of attacks that have been made against this new experiment in police community relations. There are several members of the advisory board who have stayed with the program through thick and thin in support of the aides. All of the present members are agreed that now is the time to be heard and to receive all points of view. It is also time for more community organizations to be represented on the advisory board. The Police - Community Service Aide Program is responsible to the Model Cities community for evaluation and support. Notice of the meeting will be given well in advance.

Edna Griffin, Chairman
Police-Community Service Aide
Advisory Board

* * * * *

The X-ray devices some airlines use to probe luggage for "hijack tools" can also ruin undeveloped film. So, play it safe by carrying film as hand luggage and asking the airline personnel not to X-ray it.

the ART house
255-9749

NOW SAVE $$$ —SPECIALLY PRICED SUPERB QUALITY STRETCH WIGS
Money Back Guarantee!!

FREE GOLDEN CROSS
18 Kt. Gold Finish! with every order!

Beautiful Hair Wig #762R—$15.98
Long Long Long Hair!
(Natural Part)

Style "G"—$9.98 (Natural Part)
Look of natural part! Tapered sides, back...

"FREEDOM WIG" Style "J"—$9.98
It has texture, feel and shape.....

FREE! Afro pick COMB
with every Afro Wig WRITE TODAY!

#R950M—$19.98
(Natural Part)

#755R—$15.98
Just the right shape True Natural Look!

"WAIST CLINCHER" #494 — $4.98
cinches away inches!
Comes in White, Black Sizes: 24,26,28,20.32

CATALOG Dept.2
Inwood, Long Island, N.Y.11696
Style # Description
Name.....
Address.....
City.....State.....Zip.....

☐ Jet Black ☐ Off Black
☐ Dk. Brown ☐ Dk. Auburn
☐ Mixed Grey ($6. Extra) ☐ Dk. Frosted
☐ Lt. Frosted

I enclose Full Payment
☐ Check ☐ Cash Reg. ☐ Money Order
and we pay all postage fees.
[ ] Send C.O.D. I enclose $1. and I will pay on delivery to me plus postage and C.O.D. charges.....
[ ] "FREE"...Send me the Giant Brand New 72-Page Hair 7 Beauty Catalog—2 full years (8 big issues) of all the latest Wigs, Girdles, Bras, Hair and Skin Aids etc.....

ORIGINAL NOTICE

In the District Court
of the State of Iowa,
in and for Polk County
Equity No. 75811

NORTHLAND MORTGAGE COMPANY,
Plaintiff
vs
STEVE M. HEBRON, CAROLE D. HEBRON, WILDEN CLINIC, POLK COUNTY, IOWA, VIRGIL MOORE
Defendants

TO: THE ABOVE NAMED DEFENDANTS:

You are hereby notified that the Petition of the Plaintiff in the above-entitled cause of action is now on file in the Office of the Clerk of the District Court of Iowa in and for Polk County, claiming personal judgment against Steve M. Hebron and Carole D. Hebron, and judgment in rem against Steve M. Hebron and Carole D. Hebron, and judgment in rem against the property hereinafter described in the sum of $18,184.96, with interest at the rate of 7% from and after October 1, 1971, on the promissory note of Steve M. Hebron and Carole D. Hebron, executed and delivered to the Plaintiff, who is the absolute owner thereof, and said note and mortgage given to secure said note are due and payable by reason of the failure of the Defendants to pay the installments of principal and interest when due. The Petition further asks for foreclosure of said mortgage of even date and the note of August 20, 1971, on the following described real estate, to-wit:

Lot 83 in Sunrise Park, an Official Plat now included in and forming a part of the City of Des Moines, Iowa, and known locally as 4105 Easton Boulevard, Des Moines, Iowa

and also asking that said mortgage be declared a prior and paramount lien to that of each and all Defendants and further praying for the appointment of a receiver, and for the amount paid by the Plaintiff for legal attorney fees, abstract expenses and all accruing costs of action and for such other relief, as may be just and equitable in the premises.

You are further notified that the mortgage herein provides that in the event of foreclosure and sale of the property by Sheriff's sale, the time of one year redemption shall be reduced to six months provided that the mortgagee waives the right to waive all rights to a deficiency judgment prior to Sheriff's sale.

You are further notified that mortgage herein provides that in the event the Court finds in the Decree that the titleholders who are personally liable on the mortgage have abandoned the premises and the mortgagee has waived any right to a deficiency judgment, the redemption period shall be reduced from one year ot sixty (60) days.

The foreclosure Petition of the Plaintiff prays for a writ of possession in the event that any part of the mortgaged premises be sold under foreclosure decree and not redeemed from Sheriff's sale as provided by law without any other additional proceedings.

You are further notified to appear before said Court at Des Moines, in Polk County, Iowa, on or before May 11, 1972, unless you do so appear, your default will be entered and judgment or decree rendered against you for the relief demanded in the Petition.

WASKER, SULLIVAN, GOLDEN, WHEATCRAFT & WARD

By:MICHAEL P. JOYNT
600 Hubbell Building
Des Moines, Iowa 50309

Printed and published in the New Iowa Bystander April 6, 13 and 20, 1972.

NOTICE OF PROBATE OF WILL, OF APPOINTMENT OF EXECUTOR, AND NOTICE TO CREDITORS

In the District Court of the State of Iowa in and for Polk County

Probate No. 65264

IN THE MATTER
OF THE ESTATE OF
James M. Christensen,
Deceased.

TO ALL PERSONS INTERESTED IN THE ESTATE OF James M. Christensen Deceased:

You are hereby notified that on the 20th day of March, 1972, the last will and testament of James M. Christensen decased bearing date of the 27th day of April, 1971, was admitted to probate in the above named court and that Victor C. Swarr and N.E. Hyland were appointed executor of said estate.

Notice is further given that any action to set aside said will must be brought in the district court of said county within one year from the date of the second publication of this notice, or thereafter be forever barred.

Notice is further given that all persons indebted to said estate are requested to make immediate payment to the undersigned, and creditors having claims against said estate shall file them with the clerk of the above named district court, as provided by law, duly authenticated, for allowance; and unless so filed within six months from the second publication of this notice (unless otherwise allowed or paid) such claim shall thereafter be forever barred.

Dated this 20th day of March, 1972.

N. E. HYLAND
VICTOR C. SWARR
Executor of said Estate
N. E. HYLAND
Attorney for said Executor
3011 A. Ingersoll
Des Moines, Iowa

Printed and published in the New Iowa Bystander on March 30, 1972 and date of second publication April 6, 1972.

Original Notice

In the District Court of the State of Iowa in and for Polk County

D.M. ——
——

In Re the Marriage of HELEN HEDGES KANE, and RICHARD K. KANE, Upon the Petition of
HELEN HEDGES KANE,
Petitioner,
and Concerning
RICHARD K. KANE,
Respondent.

TO: RICHARD K. KANE, the above named Respondent.

You are hereby notified that there is now on file in the office of the Clerk in the above named Court the petition of the above named petitioner which prays that the marriage of the parties be dissolved and annulled for reasons set forth in Section 598.29 (4) of the 1972 Code of Iowa.

FOR FURTHER PARTICULARS SEE PETITION NOW ON FILE.

You are further notified to appear before said Court at the Polk County Court House, Fifth and Mulberry Street, Des Moines, Iowa, on or before the 12th day of May, 1972, and that unless you so appear in person, in writing, or by counsel, your default will be entered and judgment or decree rendered against you for the relief prayed for in said petition.

Dated at Des Moines, Iowa, this 5th day of April, 1972.

MORRIS & MORRIS
By James B. Morris, Jr.
221 Locust Street
Des Moines, Iowa 50309
Attorneys for Petitioner

Printed and published in the New Iowa Bystander on April 6, 1972.

NOTICE OF SHERIFF'S SALE

ON SPECIAL EXECUTION

District Court of
Polk County, Iowa

STATE OF IOWA,
ss
Polk County

Des Moines Savings and Loan Association VERSUS Ted R. Olson, Beverly J. Olson, Farmers Savings Bank, Mitchellville, Iowa, J. K. & W. H. Gilcrest Company, Tom J. Cort, Robert Taha, Trustee, Polk County, Iowa.

BY VIRTUE OF A SPECIAL EXECUTION TO ME DIRECTED, issued by the Clerk of the District Court of Polk County, Iowa, in favor of Des Moines Savings and Loan Association, and against Ted R. Olson and Beverly J. Olson, and in rem, on a judgment rendered by said court on the 28th day of March A.D. 1972, wherein it was ordered, adjudged and decreed that the following described property be sold to satisfy said judgment to-wit:

Lot 1 in Block "D" in Town of Mitchellville, Polk County, Iowa.

NOW, THEREFORE, public notice is hereby given that unless the said defendants appear at my office in Des Moines, on or before the 12th day of May A.D. 1972, at ten o'clock A.M. of said day, at which time said above described property is hereby advertised to be sold, and pay off the amount of said execution, with interest and costs, I will sell said property, or sufficient thereof to satisfy said Execution, with interest and costs, at public outcry, to the highest bidder, at the east front door of the Court House, in Des Moines, Iowa, for cash in hand to pay off said Execution.

Sheriff's Office, Des Moines, Iowa:

WILBUR T. HILDRETH
Sheriff of Polk County, Iowa
By Nadine Hall
Deputy

Printed and published in the New Iowa Bystander on April 6th, 13th, 1972.

NOTICE OF PROBATE OF WILL, OF APPOINTMENT OF EXECUTOR, AND NOTICE TO CREDITORS

In the District Court of the State of Iowa in and for Polk County

Probate No. 65299

IN THE MATTER
OF THE ESTATE OF
Paul M. McClelland
Deceased.

TO ALL PERSONS INTERESTED IN THE ESTATE OF Paul M. McClelland Deceased:

You are hereby notified that on the 29th day of March, 1972, the Last Will and Testament of deceased bearing date of the 23 day of November, 1967, was admitted to probate in the above named Court and that Elizabeth M. McClelland was appointed executor of said estate.

Notice is further given that any action to set aside said Will must be brought in the District Court of said County within one year from the date of the second publication of this notice, or thereafter be forever barred.

Notice is further given that all persons indebted to said estate are requested to make immediate payment to the undersigned, and creditors having claims against said estate shall file them with the Clerk of the above named District Court, as provided by law, duly authenticated, for allowance; and unless so filed within six months from the second publication of this notice (unless otherwise allowed or paid) such claim shall thereafter be forever barred.

Dated this 29 day of March, 1972.

ELIZABETH M. McCLELLAND
Executor of said Estate
Des Moines, Iowa
HAROLD NEWCOMB
Attorney for said Executor
Des Moines, Iowa

Printed and published in the New Iowa Bystander April 6, 1972 and date of second publication April 13, 1972.

Advertising Doesn't Cost
It Pays.

ORIGINAL NOTICE

In the District Court
of the State of Iowa
in and for Polk County
Equity No. 75813

THE PRUDENTIAL INSURANCE COMPANY OF AMERICA
Plaintiff
vs
DAVID L. DROULLARD, JUDITH A. DROULLARD, TOM HYLAND, POLK COUNTY, IOWA
Defendants

TO: THE ABOVE NAMED DEFENDANTS:

You are hereby notified that the Petition of the Plaintiff in the above-entitled action is now on file in the Office of the Clerk of the District Court of Iowa in and for Polk County, claiming personal judgment against David L. Droullard and Judith A. Droullard, and judgment in rem against the property hereinafter described in the sum of $14,135.20 with interest at the rate of 6¾% from and after June 1, 1971, on the promissory note of David L. Droullard and Judith A. Droullard, executed and delivered to the Plaintiff, who is the absolute owner thereof, and said note and mortgage given to secure said note are due and payable by reason of the failure of the Defendants to pay the installments of principal and interest when due. The Petition further asks for foreclosure of said mortgage of even date and the note of September 13, 1968, on the following described real estate, to-wit:

Lot twenty-Three (23) in BOULEVARD PLACE, an Official Plat, now included in and forming a part of the City of Des Moines, Iowa

and also asking that said mortgage be declared a prior and paramount lien to that of each and all Defendants and further praying for the appointment of a receiver, and for the amount paid by the Plaintiff for legal attorney fees, abstract expenses and all accruing costs of action and for such other relief, as may be just and equitable in the premises.

You are further notified that the mortgage herein provides that in the event of foreclosure and sale of the property by Sheriff's sale, the time of one year redemption shall be reduced to six months provided that the mortgagee waives any right to take a deficiency judgment. Plaintiff reserves the right to waive all rights to a deficiency judgment, prior to Sheriff's sale.

The foreclosure Petition of the Plaintiff prays for a writ of possession in the event that any pt of the mortgaged premises be sold under foreclosure decree and not redeemed from Sheriff's sale as provided by law without any other additional proceedings.

You are further notified to appear before said Court at Des Moines, in Polk County, Iowa, on or before May 11, 1972. Unless you do so appear, your default will be entered and judgment or decree rendered against you for the relief demanded in the Petition.

WASKER, SULLIVAN, GOLDEN, WHEATCRAFT & WARD

By: MICHAEL P. JOYNT
600 Hubbell Building
Des Moines, Iowa

Printed and published by the New Iowa Bystander April 6, 13 and 20, 1972.

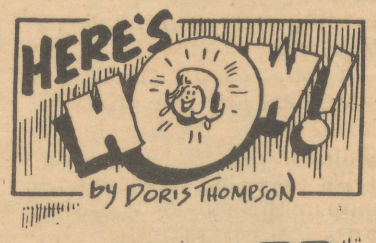

IT IS PERFECTLY NATURAL FOR YOUNG CHILDREN TO LIE. WHEN THEY DO, DO NOT USE THREATS TO STRESS THE IMPORTANCE OF TRUTH-TELLING. PUNISHMENT CAN CAUSE DECEITS TO GO UNDERGROUND AND TEACHES CHILDREN TO LIE MORE CLEVERLY.

SPEAKING OF LYING, YOU CAN GET AS MUCH AS 80% OF THE BENEFICIAL VALUE OF SLEEP JUST BY LYING DOWN TO RELAX DURING THE DAY. FOR PEOPLE WITH A LOT TO LIVE, THE REFRESHING TASTE OF COLD PEPSI-COLA HAS A LOT TO GIVE -- AND CAN HELP YOU STAY ALERT AND FULL-OF-LIFE BETWEEN THESE BREAKS.

Rhythum Blues and Jazz
8 T Tapes
From $5.66 to $2.99
All reg. $5.95 LP's are $3.99
STEREO TOWN
920 E. 15th or 2324 University

Now Serving You
From Two Locations
Have Your Next Prescription Filled At
Des Moines' Leading
Prescription Pharmacy

MEDICAL ASSOCIATES PHARMACY
1300 21st.
Ph. 288-3268
Des Moines, Iowa

master charge

WILLIAMS PHARMACY
1430 University
Phone 288-3266
Des Moines, Ia.

CLASSIFIED

jobs: men & women

STENOGRAPHER
CLERK II

General office duties. Shorthand and typing are required. Salary progresses from $373 to $478 per month. PLUS MANY FRINGE BENEFITS. Contact Merlin Lee, Personnel Officer.
Iowa State Health Dept.
Lucas State Office Bldg.
Des Moines, Iowa
Phone 515-281-5860
An Equal Opportunity Employer

HELP WANTED

Adult to sell life insurance. High school education preferable but not essential. Write qualifications to:
James Gould, M.D., P.C.
1028 4th Street
Des Moines, Iowa 50314

UNIVERSITY OF IOWA
JOB OPP. FOR

*(8) Lab Technicians — BS Degrees or equivalent experience — Background — Chemistry, Biochemistry, zoology, Biology, Anatomy or science degree. Positions require good manual dexterity, plus courses in Microscopic Anatomy (Histology). Salary range $6240 to $9540.

*(6) Six Executive Secretaries — Challenging positions. Minimum experience — three years with skills. Salary range $5400 to $6780.

*(2) Administrative Secretary position — To assist in the administrative Department also has secretarial responsibilities for a principle Administrative Officer. Minimum requirements — 7 years related experience. Salary range $6840 to $9480. Please submit confidential resume or contact Personnel Office at Room 2, Gilmore Hall, Iowa City, Iowa 52240.
An Equal Opportunity Employer

rentals

APT. FOR RENT
1609 8th Street
1521 11th Street
One bedroom apartment, furnished. Private bath and entrance. Utilities paid. Call 244-7723 for appointment to see.

FURNISHED APT.

All apts. have private entrance & private bath.
1 - 2 bedrm. apt.
1 - 3 room apt.
1 - 3 in 1 efficiency
1 - sleeping room
Call 243-5501.

Unfurnished rooms. Clean and nice. Call 279-7698.

One room and a kitchenette at 1923 Olive.

ROOM FOR RENT

Partly furnished, all utilities paid, close down town. Call 288-1904.

UNFURNISHED APTS.
933 18th
1 bdrm. newly remodeled, carpeted, very clean and quiet single or couples only over 25, $90 to $115. Call 289-1145.

HOUSE FOR RENT

Six room house located 1320 Ascension. Two bedrooms are a part. Call 244-7723 for information.

miscellaneous

Don't forget to enroll in the free beginners piano instruction now. Use of the expanded school facilities of Washington Irving Junior High Rural 110. The lessons will be on Monday and Tuesday from 6-9 p.m. Call 288-8177 or 244-6527 for further information.

Rose Marie - Instructor

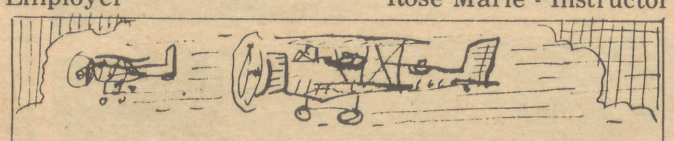

In 1913, the U.S. had an air force consisting of 17 planes, 23 officers and 91 enlisted men!

HOUSE FOR
RENT OR SALE

Two bedroom house for rent or sale. 1401 Hutton, Des Moines, Iowa, Call 265-4007.

HOUSE FOR SALE

House for sale, 2128 E. 21st, near Guthrie Avenue. Three bedrooms carpeting. Window air conditioner. Four rooms in basement (Two finished one with large bar). Beautiful landscaping. Six foot privacy fence. Call 265-3964 Monday through Friday after 3 p.m. all day Saturday and Sunday.

HOUSE FOR SALE

Clark & West Realty
1331 McCormick

Completely remodeled two story home. Paneled family room, carpeted living room and dining room. Two full baths. One car garage with attached screened summer house. Three large lots. Phone 288-9787 Carole Meyers 274-2609.

PAY LIKE RENT
Take the one easy step to security and worthwhile living in this 2 bedroom bungalow, fully carpeted and completely redecorated inside and out, full bsmt. with laundry area, fenced yard, garage. $12,500 with terms available, see today. Call Keith Dixon 986-3391, or Stanbrough Realty 277-6121.

NOTICE OF PROBATE OF WILL, OF APPOINTMENT OF EXECUTOR, AND NOTICE TO CREDITORS

In the District Court
of the State of Iowa
in and for Polk County

Probate No. 65232

IN THE MATTER OF THE ESTATE OF
Louie Overton
Deceased

TO ALL PERSONS INTERESTED IN THE ESTATE OF Louie Overton Deceased:

You are hereby notified that on the 13 day of March, 1972, the last will and testament of Louie Overton deceased bearing date of the 14th day of December, 1970, was admitted to probate in the above named court and that Mildred J. Henson was appointed executor of said estate.

Notice is further given that any action to set aside said will must be brought in the district court of said county within one year from the date of the second publication of this notice, or thereafter be forever barred.

Notice is further given that all persons indebted to said estate are requested to make immediate payment to the undersigned, and creditors having claims against said estate shall file them with the clerk of the above named sitrict court, as provided by law, duly authenticated, for allowance; and unless so filed within six months from the second publication of this notice (unless otherwise allowed or paid) such barred.

Dated this 13 day of March, 1972.
MILDRED J. HENSON
Executor of said Estate
915 S.W. McKinley
Des Moines, Iowa 50315
VIRGIL MOORE
Attorney for said Executor
2454 S.W. Ninth St.
Des Moines, Iowa 50315

Printed and Published in the New Iowa Bystander March 23, 30, and April 6, 1972.

card of thanks

THE YPC'S SEND

A special thanks to Mrs. Shirley Brown for working so diligently on the ticket sale for the Y.P.C.'s Fashion Show. Also a special thanks to Mrs. De Thelma Eubanks, and Mrs. Elise Camp, Mrs. Mary Taylor and Mrs. Gladys Brown.

CARD OF THANKS

I wish to thank Rev. George Parrish, other visiting ministers, Deacons and Deaconess, relatives, and friends. Many thanks for your prayers, flowers, and cards during my stay in the hospital.
God bless all.
Yours in Christ
Mrs. Laura Warden

CARD OF THANKS

I wish to thank the following: Ministers, churches, members and friends for their prayers, flowers, cards, calls and visits during my recent illness. My own Pastor, Rev. George Parrish, Maple St. Baptist; Rev. H. I. Thomas, Union Baptist; Rev. I. Van Johnson, Bethel A.M.E.; Rev. H. R. Fields, Mt. Olive; Rev. William Fields, Marshalltown, Iowa; members of St. Paul A.M.E., Corinthian Baptist, Shiloh Baptist, Rev. Alex Crawford, Morning Star Baptist; Princess Zorah Chapter of Eastern Star, St. Mary's Home Society, Legion Post Auxiliary, Community Baptist and also my wonderful neighbors. God bless each and everyone. Thanks again Mother Ruby Cooper.

ORIGINAL NOTICE

In the District County of the State of Iowa, in and for Polk County

FIRST FEDERAL STATE BANK
Plaintiff
Vs.
CHARLES DEAN FORRET.
KATHRYN R. FORRET.
STATE OF IOWA, AND
POLK COUNTY, IOWA
Defendants

TO THE ABOVE DEFENDANTS:

You are hereby notified that plaintiff's petition in the above entitled cause is now on file in the office of the Clerk of the above named Court, in which petition it is claiming of you the sum of One Hundred Eleven Thousand Seven Hundred and 61/100 ($111.7000.61) Dollars, together with interest on the sum of $34.500.00 at the rate of 9½ per cent from October 31, 1970, together with interest on the sum of $10.000.00 at 9½ per cent from August 27, 1970, together with interest on the sum of $6.500.00, at 9 per cent per annum from December 4, 1970, together with interest on the sum of $9.175.00 at the rate of 9½ per cent per annum from December 4, 1970, together with interest on the sum of $290.00 at the rate of 12 per cent per annum from May 11, 1970, together with interest on the sum of $478.00 at the rate of 12 per cent per annum from date, together with interest on the

CLERK
GENERAL OFFICE

Excellent opportunity in mail room. Job inc udes sorting — General distribution of mail. Excellent company benefits. Includes 4 day work week. Contact Mr. Nobel 279-9751.

PREFERRED RISK INSURANCE COMPANY
111 Ashworth Rd.
Des Moines, Iowa

Mechanical Plant Engineer

Excellent opportunity for a mechanical engineer with experience in plant engineering work, with a highly automated manufacturing operation.
Preferably in frozen food industry. A degreed mechanical engineer is preferred along with a background in HVAC and industrial refrigeration. Duties include machine and systems design, installation, and start up of food processing equipment. Electrical control experience is helpful.
Attractive salary, comprehensive benefits program including profit sharing. To apply please send resume, including salary history or call collect in extreme confidence to

D. J. Roberts,
Personnel Mgr.
Kitchens of
Sara Lee
P. O. Box 71
New Hampton, Ia. 50659
515-394-3041
An Equal Opportunity Employer

GENERAL ELECTRIC HOTPOINT MAJOR APPLIANCE FACTORY SERVICE wants trained service technician NO WRITTEN EXAMINATIONS WE OFFER TOP PAY PLUS THE FOLLOWING FRINGE BENEFITS:

Paid vacation during summer
Incentive for selling service contract
Sick pay
Hospitalization
Life Insurance
Company praticipating savings Program
Up-to-date training at Company expense
Opportunity for advancement
Friendly co-operative fellow-workers.
Recognition for achievement

If you are not completely satisfied with your present job,
Call Des Moines 515-274-4601
CONTACT
L. I. CRAWFORD
GENERAL ELECTRIC CO.
2500 HARDING ROAD
DES MOINES, IOWA 50310

SQUARE D COMPANY

New Plant Opportunities

Major manufacturer of electrical equipment is expanding technical staff in new plant.

INDUSTRIAL ENGINEER

Establish work methods and standards in high volume small part manufacturing. College degree with experience in use of MTM required.

EQUIPMENT AND DIE DESIGNER

Design and analyze functions of automatic manufacturing equipment. Requires several years experience and training in various tools, dies, molds, and fixtures. Experience in one or more areas of progressive die, vertiflite, multiflite, cold heading, and spring generating equipment.

DESIGN ENGINEER

Develop automatic manufacturing equipment. Mechanical engineering degree with creativve problem solving ability and 3 years design experience required.

Competitive salary and benefits program in new offices and plant located in Lincoln, Nebraska.

Interview and relocation allowances for qualified applicants.

Forward resume of experience, education and salary requirement to

Personnel Manager
Square D Company
P. O. Box 80667
1717 Centerpark Road
Lincoln, Nebraska
An Equal Opportunity Employer

sum of $4,547.25, at the rate of 9 per cent per annum from November 21, 1970, together with interest on the sum of $5,711.00 at 9 per cent per annum from date, together with interest on the sum of $5,711.00 at 9 per cent per annum from date, together with interest on the sum of $415.00, at the rate of 9 per cent per annum from date, together with interest on the sum of $2,195.00 at 9 per cent per annum from December 19, 1970, together with interest on the sum of $6,569.06, at the rate of 9 per cent per annum from November 27, 1970, together with interest on the sum of $6,580.00 at the rate of 9 per cent from November 20, 1970, together with interest on the sum of $4,143.80, at the rate of 9 per cent per annum from January 1, 1971, together with interest on the sum of $502.00 at the rate of 12 per cent per annum from March 1, 1971, together with interest on the sum of $5,784.31, at the rate of 9 per cent per annum from February 1, 1971, together with interest on the sum of $12,038.50, at the rate of 7 per cent per annum from Date, together with interest on the sum of $2,271.69, at the rate of 7 per cent per annum from March 1, 1971, together with the costs of this action, and reasonable attorney's fees, together with abstract fees of $580.00, and praying for foreclosure of the collateral warranty deed covering the following described real estate:

A tract of land situated in the County of Polk, State of Iowa, being the following described parcel located in Section 6, Township 77 North, Range 22, West of the 5th P.M., That part of the North ½ of said Section 6 lying North and East of the present channel of the Des Moines River, being all of Government Lot Five (5), and part of the abandoned channel of the Des Moines River in said Section 6, according to the original Government Survey thereof. The tract herein described contains 98.00 acres, more or less.

A tract of land situated in the County of Polk, State of Iowa, being the following described parcels located in Section 31, Township 78 North, Range 22, West of the 5th P.M., The West 20 acres of the East 40 Acres of Government Lot Five (5) of said Section 31; That part of Government Lot Six (6) of said Section 31 lying North of the present channel of the Des Moines River; That part of Government Lot Seven (7) of said Section 31 lying South of the present channel of the Des Moines River; All of Government Lot Eight (8) of said Section 31; All of the Northeast Quarter of the Southeast Quarter of said Section 31; That part of the Southwest Quarter of the Southeast Quarter of said Section 31 lying South and East of the present channel of the Des Moines River; That part of the Northwest Quarter of the Southeast Quarter of said Section 31 lying North and East of the present channel of the Des Moines River; The tract herein described contains 151.00 acres, more or less, and

All of Lots 1, 2, 3, 4, 5, and 6 except for a 1 acre triangular piece of Lot 3 South of the railroad of the Official Plat of the West Half (W½) of the Northeast Quarter (NE¼) and the Southeast Quarter (SE¼) of the Northwest Quarter (NW¼) less 15.35 acres for railroad and road in Section 32, Township 78, Range 22 West of the 5th P.M., containing 104.65 acres more or less, and

Lots 2 and 3 U.S.S. less 7.68 acres washed away South Half (S½) north of river in Section 32, Township 78, Range 22 West of the 5th P.M., Polk County, Iowa, containing 90 acres more or less, and

Southeast Quarter (SE¼) of the Southeast Quarter (SE¼) of Section 29, Township 78, Range 22 West of the 5th P.M., Polk County, Iowa, containing 40 acres more or less, and

The Southwest Quarter (SW¼) of the Northwest Quarter (NW¼) of Section 32, Township 78, Range 22 West of the 5th P.M., Polk County, Iowa, containing 40 acres more or less, and

The East 30 acres of the North Half (N½) of the Northwest Quarter (NW¼) less .6 acres for road in Section 32, Township 78, Range 22 West of the 5th P.M. Polk County, Iowa, containing 29.40 acres more or less, and

The West Half (W½) of the Northeast Quarter (NE¼) of the Northeast Quarter(NE¼) of Section 32, Township 78 Range 22 West of the 5th P.M., containing 20 acres more or less, and

The West Half (W½) of the Southeast Quarter (SE¼) of the Northeast Quarter (NE¼) less 1 acre for cemetery in Section 32, Township 78, Range 22 West of the 5th P.M., containing 19 acres more or less;

and further asking that a Receiver be appointed.

NO PERSONAL JUDGMENT IS ASKED EXCEPT AGAINST DEFENDANTS, CHARLES DEAN FORRET AND KATHRYN R. FORRET.

You are also hereby notified to appear before said Court at DES MOINES, in POLK COUNTY, IOWA, on or before the 11th day of May, 1972, and that unless you so appear your default will be entered and judgment or decree rendered against you for the relief demanded in the Petition.

NEIMAN, NEIMAN, STONE AND SPELLMAN
BY: John H. Neiman
Attorneys for Plaintiff
1119 High Street
Des Moines, Iowa 50309

Printed and published in the New Iowa Bystander April 6, 13, and 20, 1972.

"NOTICE

Dial Finance Company of West Des Moines No. 1 was incorporated under Chapter 496A, Code of Iowa 1966 on March 7, 1972 with perpetual duration, for the following purposes: (A) To engage in the business of operating an "Industrial Loan Company" in the State of Iowa as provided in Chapter 536A, Code of Iowa 1966, as it may from time to time be amended. (B) To engage in, conduct and carry on a general loan and finance business in all of its branches except the making of loans under the provisions of Chapter 536, Code of Iowa 1966; to act as agent or broker in procuring money for loans; to loan money and funds and to make advances to any corporation, partnership, firm, association, organization, or natural person upon security of its or his undertakings, property, estate, assets, securities and effects, or any part thereof, secured by mortgage on or pledge of real estate or personal property or both, and or on assignments of salary or wages (earned or to be earned) and or upon any other security whatsoever, or without any security, and to hold any security for any such loans or advances and to deal with and dispose of same. (C) To engage in a general insurance agency or brokerage business, or both; to procure insurance for and on behalf of persons who borrow money from this corporation in connection with loans made, in order to insure the security for such loans and the borrower's ability to repay such loans. (D) To buy, sell, cash, transfer, convey, endorse, assign, exchange, mortgage, pledge, hypothecate, hold, guarantee the payment of, and otherwise acquire, retain, dispose of, and deal in notes, bonds, checks, open accounts, certificates of indebtedness, contracts, choses in action, and other obligations and evidences thereof, whether issued by or constituting obligations of corporations, partnerships, firms, associations, organizations or natural persons. (E) To do all things necessary, suitable or proper for the accomplishment or attainment of any of the foregoing purposes or objects, either alone or in association with other corporations, firms or individuals, and to do every other act or thing incidental to, or appurtenant to, or growing out of, or connected with the aforesaid purposes or objects, or any thereof, to the extent permitted by law. The objects and purposes herein enumerated shall be construed as powers as well as objects and purposes, and except as otherwise expressly provided, shall not be deemed to exclude by inference any powers, objects or purposes conferred upon this corporation independently of the above enumeration, and the enumeration of specific purposes and powers shall not be construed to limit or restrict in any manner the meaning of general terms or general purposes or powers of the corporation, nor shall the expression of one thing be deemed to exclude another although it be of like nature not expressed.

1,000 shares of common stock with a par value of $100 per share are authorized. The registered office is 207 Ninth Street, Des Moines, Polk County, Iowa and the registered agent thereat is Richard S. Levitt. The directors are: Richard S. Levitt, 5300 Woodland Avenue, Des Moines, Iowa; John E. Peterson, 333 - 49th Street, Des Moines, Iowa; and Alfred Z Winick, 6716 Del Matro Avenue, Des Moines, Iowa 50311."

Printed and published in the New Iowa Bystander on the 6th day of April, 1972.

ORIGINAL NOTICE

In the District Court
of the State of Iowa,
in and for Polk County
Equity No. 75805

IOWA SECURITIES COMPANY
Plaintiff
vs
ROBERT D. KITSON, LUCILLE M. KITSON, ORVIN VAN LANGEN, JACQUELINE J. VAN LANGEN, DIAL FINANCE COMPANY, NO. 1, ROBERT G. MCNAMEE, DON C. GREEN, HAROLD E. EKLUND, FIELD ENGERPRISES EDUCATIONAL CORPORATION, POLK COUNTY, IOWA.
Defendants

TO: ROBERT D. DITSON, LUCILLE M. KITSON, ORVIN VAN LANGEN, JACQUELINE J. VAN LANGEN, DIAL FINANCE COMPANY, NO. 1, ROBERT G. MCNAMEE, DON C. GREEN, HAROLD E. EKLUND, FIELD ENTERPRISES EDUCATIONAL CORPORATION, POLK COUNTY, IOWA:

You are hereby notified that the petition of the plaintiff in the above entitled cause of action is now on file in the office of the Clerk of the District Court of the State of Iowa, in and for Polk County, asking judgment against the defendants named in the caption hereto, and against the mortgaged property hereinafter described, for:

1. The sum of $16,145.74 with interest at 5¼ from March 1, 1972, being the amount due plus interest upon the promissory note in the principal sum of $18,600.00, dated August 2, 1962, which note was made and executed by the defendants, Robert D. Kitson and Lucille M. Kitson payable to this plaintiff, which note this plaintiff has declared due and payable forthwith because of the default of the defendants in failing to make payment of monthly sums of principal and interest due. The said sum includes delinquest interest and advancements to and including March 1, 1972, and represents the total sum due after allowing defendants all just credits; also asking for judgment for any further or future advancements plaintiff may be required to make for continuing abstract of title or for any other purpose authorized by the terms of said note and mortgage and by Iowa law.

2. Also asking judgment for costs including statutory attorney's fees.

3. Also asking as against the defendants above named a decree of foreclosure of the mortgage made and given by the defendants, Robert D. Kitson and Lucille M. Kitson, which mortgage is dated August 2, 1962, recorded in Book 3443, Page 339 of the records of the office of the Recorder of Polk County, Iowa, said mortgage being given to secure the above mentioned note and other sums claimed, which mortgage covers the following described real estate, to-wit:

Lot 7 Block "K" Karen Acres, Plat 4, an Official Plat, now included in and forming a part of the City of Urbandale, Iowa.

Plaintiff also asks for the appointment of a receiver to take charge of the mortgaged premises and to collect the rents, issues and profits arising or which may be had therefrom and to apply them as by court directed. No money judgment is asked except against such persons who executed said note and mortgage.

For further particulars see the petition now on file.

You are also hereby notified to appear before said court at the Polk County Court House, Des Moines, Iowa, on or before April 12, 1972, and that unless you so appear before said court at the Polk County Court House, Des Moines, Polk County, Iowa, on or before May 11, 1972. Unless you do so appear, your default will be entered and judgment or decree rendered against you for the relief demanded in the Petition.

Dated this 29 day of February, 1972.

FAUL, GRANT & FLYNN,
Attorneys for Plaintiff

By: RICHARD W LOZIER, JR.
902 Liberty Building, Des Moines, Iowa 244-8325

Printed and published in the New Iowa Bystander April 6, 13 and 20, 1972.

If you like the idea of learning to fly, you'll like the Army Reserve.

CRESCENT BEAUTY SCHOOL
1118 UNIVERSITY AVENUE
PHONE 243-9772
Opportunities Await Trained People
ATTENTION HIGH SCHOOL GRADUATES
Day and Evening Classes Hair Styling Courses
Teacher Training—Basic and Brush-Up Courses
ENROLL ANY MONDAY MORNING OF THE YEAR
FREE JOB PLACEMENT EASY PAYMENT PLAN
PAULINE B. HUMPHREY, Manager

Pay-Le$$
Self-Service SHOES
Downtown Store Only
E. 6TH & GRAND
Many Unadvertised Specials
Girls-Inf. Boys Shoes
Ladies Shoes

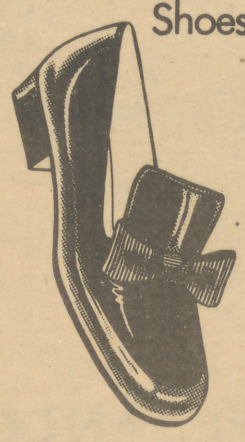

SALE! SALE!
$1.00

Open
9-9 Daily
11-6 Sunday
E. 6TH & GRAND

thousands pay tribute to black business promoter

Some 2,000 minority citizens from all over the nation joined Black business leaders last week end in paying tribute to former Secretary of Commerce Maurice H. Stans at an appreciation dinner at the Sheraton Park Hotel.

The top Black and other minority businessmen and government executives joined with key industrial leaders in the testimonial dinner for Stans for his efforts to aid and promote Black enterprise and minority entrepreneurship.

Speaker after speaker, including John Jenkins, Director of the Office of Minority Business Enterprise; Senator Edward Brooke; Abraham Venable, Director of Urban Affairs for General Motors, and Berkeley Burrell, President of the National Business League, lauded Stans for his efforts to aid Black and minority businesses. The dinner was sponsored by the National Business League, in cooperation with a number of other national Black and other minority groups involved in providing technical assistance to minority enterprises.

'Was Hard Worker' —Venable

"I remember many nights leaving the Commerce Department at midnight and seeing the lights still on in Mr. Stans' office," said Venable, former OMBE Director. "He made me feel guilty for leaving so early," the former government worker added.

Darwin Bolden, Executive Director, Interracial Council for Business Opportunity, who had been critical of Stans earlier, commended the former Secretary as a "man who developed strong commitment for the cause of helping minority businessmen to become a part of the economic mainstream of American life."

Dr. Leon Sullivan, Founder - Director of Opportunities Industrialization Centers, said Stans had done more than any other [illegible] provide new resources to assist minority businesses.

Made 'Soul Brother'

Other speakers praising Stans for his efforts included Benjamin Fernandez of the Spanish speaking community, attorney Hobart Taylor, and W. W. Keeler, an Oklahoma Indian who is president of the Phillips Petroleum Co. Burrell described Keeler as "just a poor country Indian with a $200 billion company."

Advertising Doesn't Cost It Pays.

Bystander Coupon Special

Gold Medal Flour

5 lb. **19¢** With Coupon

Roadside Super Mkt.

828 Scott

"Fine Meats At Huge Savings"

Spring Sale

Ken Warren is making room for new '72 models in Stereo's and TV's

PILOT

"QUADRASONIC" SOUND SYSTEM

Save $50 to $100 on famous name brands.

Carpeting, Furniture, Stereo's and TV's

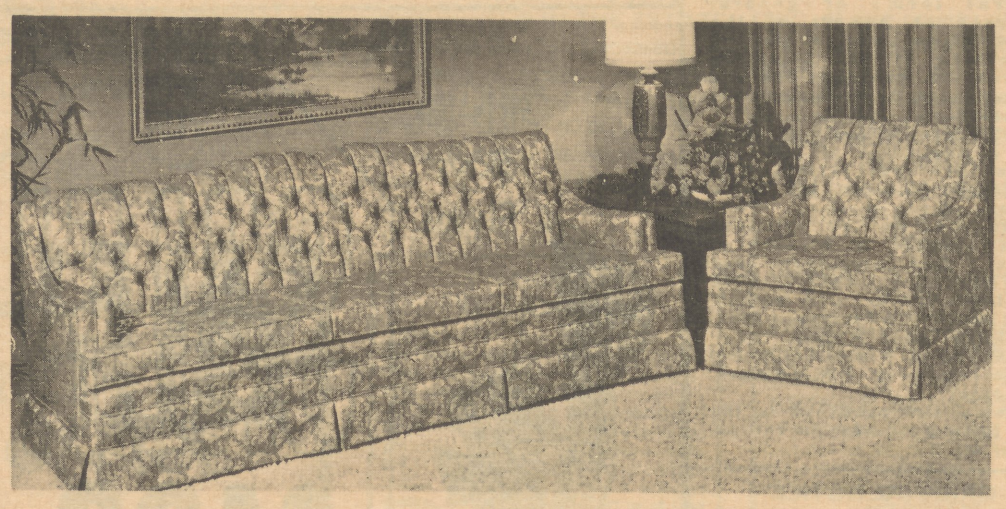

WARREN'S T.V., APPLIANCE & FURNITURE

QUALITY MERCHANDISE AT A PRICE YOU CAN AFFORD

2713-15 HARDING RD.
DES MOINES, IOWA 50310

PHONE 277-1950