Public Library of Des Moines
100 Locust
Des Moines, Iowa 50309

THE NEW IOWA BYSTANDER

Iowa's Most Important Weekly Newspaper Since 1894

Vol. 78 | No. 10 | 16 Pages | August 17, 1972 | Des Moines, Iowa | 10 Cents

More Facts on Syphillis Study Revealed

Freeland Appointed At Drake U.



Nancy Freeland

Appointment of Mrs. Nancy Freeland of Hartsdale, N.Y., as chief accountant at Drake University was announced today (August 14) by Dr. Wilbur C. Miller, president.

A financial analyst with General Foods Corporation, Birds Eye Division, in White Plains, N.Y., for the past three years, Mrs. Freeland succeeds B.G. Morrow, who was promoted to controller in February.

Mrs. Freeland has also had accounting experience with Norfolk State College, Norfolk, Va.; Glickenhaus & Company in New York City and with Opportunities Development Corporation, Buffalo, N.Y.

She received her bachelor of science degree in business administration as an accounting major from A & T State University, Greensboro, N.C.

Free Trips To Visit Prisoners

In support of Prisoners; members of the Black United Front are sponsoring a trip for relatives of prisoners, free, to Anamosa on Saturday and to Fort Madison on Sunday. Vans will leave Gateway Opportunity Center (11th & College) at 7:00 A.M. Sharply on Saturday for Anamosa; Sunday at the same time for Fort Madison. For further information, please telephone: Center For The Study Of Black Theology at 284-1660.

The trips are specifically designed for those Brothers & Sisters who have not seen their relatives recently and who do not have transportation to make such trips. We encourage Brothers & Sisters to make frequent visits to their relatives in prison—for it is extremely important to continue communications with the unfornate VICTIMS OF SOCIAL INJUSTICE, who are locked away in Iowa's Blatantly Racist Modern Day Concentration Camps. We also encourage Brother & Sisters to write prisoners as much as possible—no longer is there a need for special permission to write prisoners in Iowa—you can write any prisoner in the state as a result of the new rule on OPEN CORRESPONDENCE for all prisoners.



African Report

Rebels Control Most of Portuguese Guinea

NEW YORK — (NBNS) — A United Nations decolonization committee which visited Portuguese Guinea last April has reported that the growth of the African liberation movement has deprived Portugal of "effective administrative control over the greater portion of the territory."

The report stressed the need for concerted international pressure against Portugal to halt repression of the native population and to withdraw its forces from the territory. It also urged material assistance for the people in their fight against hunger and disease, as well as against colonial repression.

WASHINGTON — (NBNS) — State Department officials believe the continuing killing of the Hutu majority by the ruling Ttusis in Burundi may bring about an invasion from neighboring Rwanda, where the Hutus overthrew the minority Tutsis in 1959.

Fear of a successful rebellion by the short-bodied Hutus is said to be behind the "systematic elimination" of the elite of the Hutu tribe by the tall Tutsi warriors. An unsuccessful uprising in April precipitated the wave of repression which, according to the Burundi government's own estimates, has claimed the lives of 80,000 persons.

Dale DeHaan, counsel to the Senate subcommittee on refugees, has compared the Burundi killings with the bloody repression by the Pakistani of Bengalis in what was East Pakistan, before the Indian invasion which resulted in the creation of Bangladesh. There, the Pakistani army killed hundreds of thousands of Bengali intellectuals and local leaders in its efforts to crush the movement for secession from the Moslem state ruled by the less numerous West Pakistanis.

Ugandan Leader Orders Out All 'Non-Citizens'

KAMPALA — (NBNS) — President Idi Amin has broadened his expulsion order against 50,000 British Asians to include "all non-citizens who are sabotaging the economy of Uganda."

Britain meanwhile hinted that it might cut off economic aid to Uganda if it carried out its decision to expell Asians holding British passports. President Amin responded by saying that he was "not worried at all" by the prospect of a British withdrawal of aid.

Ghana Promotes Birth Control

ACCRA — (NBNS) — Ghana's Planned Parenthood Association has found that gifts of powered milk are increasing the effectiveness of their efforts to disciminate birth control information in the country's rural areas.

The number of women seeking birth control information doubled when free cans of powdered milk

cont. page 7

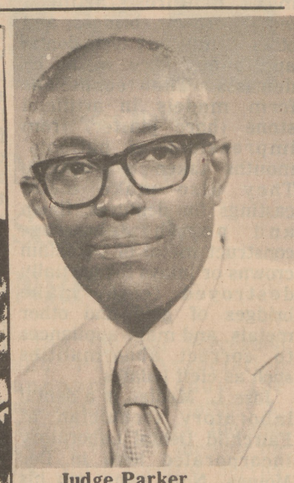

Judge Parker

Judge Parker Will Speak Here

Judge William W. Parker hails from Des Moines, Iowa and will be guest speaker at Maple Street Church, Aug. 20 at 5 p.m. He was recruited for his position as Director of Contract Compliance Service of the Veterans Administration, by the Administrator of Veterans Affairs, Donald E. Johnson.

Judge Parker serves as the Civil Rights Coordinator and personal advisor to the Administrator on all veterans programs involving matters pertaining to minority group veterans as they relate to benefits and medical programs administered by the Veterans Administration.

He is also responsible to the Administrator for the direction and coordination of Minority Business Enterprise Activities and for the Veterans Administration's special program dealing with Spanish - Speaking, Indian and other minority veterans and their dependents.

Judge Parker was chosen a Municipal Court Judge in a non-partisan election in Waterloo, Iowa, in 1964. He held this post until called to Washington. Prior to that, he served as a member of the Iowa State Parole Board and also participated in the general practice of law. He is a graduate of Arkansas A&M College and received his Juris Doctorate from Rutgers University Law School. He is the recipient of innumerable honors among which are, "The Person of the Year Award" from the State of Iowa and commendations from the Governor of Iowa for his performance in school board activities.

'Weren't Treated Because Of Age' Says Doctor

WASHINGTON — (NBNS) — The 600 black men, who were subjected to an inhumane experiment on syphilis as guinea pigs, conducted by the Public Health Service, were not treated because of their age.

That fact came to light this week as a former Public Health Service official revealed he raised serious questions about the project in 1966, but after an internal inquiry no action was taken.

Peter Buxton, who worked in the veneral disease branch of the health service in San Francisco, said that Public Health officials reviewed the experiment and said nothing could be done for the participants in the Tuskegee Study.

Dr. William Brown, then in charge of the section, explained in a letter to Buxton at the time that the decision not to treat the participants had been made on the basis of their age.

The treatment for syphilis, because of massive penicillin therapy, can cause serious side effects and because it was believed that the condition of the survivors of the Tuskegee Study was dormant, there was no treatment.

Dr Brown, who is now retired, confirmed the main points in the Buxtun story. But he refused to comment on any moral questions concerning the study as a whole or the decision not to give the penicillin to the 600 participants in the experiment in the 1940's.

"I wasn't even around then," he said. "But I do know why we made the decision we did in 1968 and 1969. When a person has had syphilis as long as the men we were dealing with at that time and the disease has caused no serious side effects, the chances are excellent that it never will.

"We made our decision based on the knowledge that therapy in the late 1960's would very probably do more damage than good."

The Tuskegee Study is a 40-year experiment conducted to determine the effects of untreated syphilis. At least seven men died because they were not treated, and officials are uncertain if more than 100 others — who are now dead — would not be living today if they had been treated for the disease.

And in a related move, Alabama's two US Senators have asked that compensations be given to the participants and survivors in the federal experiment.

Senators James B. Allen and John Sparkman, both Democrats, asked that payments be authorized of up to $25,000.

"Few will question an ethical responsibility on the part of the United States government to compensate individuals or their dependents for deaths, disabilities, loss of earnings, or other costs reasonably attributable to the purposeful withholding of treatment by the Public Health Service," Allen told his Senate colleagues.

"I am profoundly disturbed by an assumed power and right in the scientific community to subject human beings to experiments of this nature without full knowledge of the individual subjects involved.

"Human judgements of right and wrong are determined not alone by the motive which ay have prompted a particular course of action, but also by the consequences of such an action. Our sole purpose is to do justice by the innocent victims who have suffered adverse consequences from the experiment."

In This Issue

Social	Page 3
Church	Page 4
Classified	Page 5

'Black Day' at Garvey Park

One way to spend an August afternoon is by checking out the sounds at Marcus - Garvey (Good) Park on a hot Sunday afternoon.

Hundreds of Brothers and Sisters (and a scattered few of the Others) did just that last Sunday as they lounged or strolled about the park and listened to the music that included such bands as the Freedom Slaves, the Black Expression and the Shades of Soul.

There were also informal chess games on a picnic table, card games, sips of soda pop, Kool - aide (and probably other wet delights) or just relaxing and shooting the breeze, as the music

continued

Small brothers and sisters toddled about in the sunshine, clung to mothers and fathers or bounced to the music, dogs and puppies trotted about, a few Frisbees were tossed around.

Sponsors of the concert included Ed Davis, 19, of 1529 Nineteenth St., the Tiny Tot Child Care Inc., and Stone Enterprise.

Davis, who is bass guitarist with the Shades of Soul, explained that the event was held because "all these other concerts (at the other park) are well and fine, but our people need something that relates to them."

The concert must have related to those Brothers and Sisters because the crowd sometimes seemed to swell in number in the 90 some degree heat during the four-hour program.

And the music played on and on and on.



The Music Played Continuously



Chess on a Furry Board



Where's that chess game?

Miss Watts 1972



20 year old YOLANDA CHAPPELL from Pasadena - Wins 1972 Miss Watts Summer Festival Pageant. She is Miss Watts 1972 and has her trophy to prove it.



Miss Watts 1972 - Yolanda Chappell Gives Black Power Salute as she wipes away her tears.



Yolanda Chappell as she is named "Miss Watts 1972".

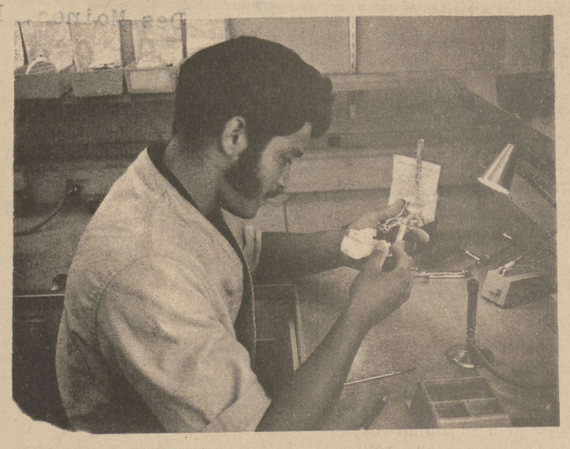

JOSE MEDINA

Medina Is Lab Technician

Today, dental laboratory technicians are employed to make dentures (artificial teeth), crowns, bridges, and other dental and orthodontic appliances once made by dentists. The technicians form models in artificial stone (hard plaster) from impressions of patients' mouths taken by dentists. They also make metal castings for dentures, finish and polish dentures, construct metal or porcelain crowns or inlays for partially destroyed teeth, make bridges of gold and other metals, and make appliances to correct abnormalities such as cleft palates.

Jose L. Median is a dental laboratory technician at Fairchild Dental Laboratory Incorporated here in Des Moines. Now going into his second year of apprenticeship, Jose credits high school courses in science, chemistry, and English with helping him obtain admission into his chosen field of work.

Like many young people today, Jose didn't know exactly what he wanted to do in the job market. After being counseled by members of the Apprenticeship Information Center it was soon discovered that he enjoyed working with his hands. This information, coupled with the discovery of his educational achievements in high school, prompted the A.I.C. Director to suggest the possibility of a dental lab technician apprenticeship. From there it was a short step to actually placing Jose with an employer, in this case, Fairchild Dental Laboratory where he has been every since.

Beginning dental lab apprentices usually perform relatively simple tasks such as mixing and pouring plaster into casts and molds. As they gain experience, they do more difficult laboratory work. Some dental laboratory technicians do all types of dental laboratory work. Others specialize in making crowns and bridges, arranging artificial teeth on dental appliances, processing plastic materials, working with dental ceramics (porcelain), or making castings of gold or nonprecious metal alloys. In performing their work. technicians use small handtools, special electric lathes and drills, high-heat furnaces, and other kinds of specialized laboratory equipment.

Quite typically, on-the-job training lasts 3 or 4 years, depending on factors such as the trainee's previous experience, his ability to master the techniques, and the number of specialized areas to be learned. Among the personal qualifications which employers look for in selecting trainees are a high degree of manual dexterity, good color perception, patience, and a liking for detailed work.

In discussing the work of a dental lab technician with Jose, he had this to say on the subject: "If you like working with your hands, and like to see an accomplished creation result from your labors, this is the field for you. Here you can continue to grow, even after becoming a journeyman as there is always something changing or new to learn in the dentistry field."

Subscribe Today

BLACKS SAY BELL TELEPHONE BIASED

PHILADELPHIA, PA.—(NBNS)— Bell Telephone Company has been charged with job discrimination against blacks and women in a $250 million damage suit. Six persons, including four Bell employees, filed the charges.

Bell Telephone has been under fire for more than a year by the Equal Employment Opportunity Commission for similar alleged offenses.

Blacks and women who were hired, the suit alleged, were given low-paying jobs, denied access to training programs and denied promotions.

17 Blacks Likely In New Congress

by Paul H. Wyche Jr.
National Black NewsS ervice

WAS HINGTON —— (NBNS)—— The nomination this week of two black men to Congress — in Atlanta, and Memphis — may help make up the highest number of blacks ever in the US . House of Representatives.

There are currently 13 black members of the House and all are expected to be re-elected in November with little, if any trouble. And earlier primary victories by two black women raise the figure to 18 blacks who are likely to take seats in the 93rd Congress.

Although the gains by blacks are encouraging, it would still reflect an overwhelmingly disproportionate percentage of blacks in the Congress to the total US . population.

This-week, Rev. Andrew Young, a former aide to the late Rev. Martin Luther King Jr., produced a convincing victory over Altanta Alderman Wyche Fowler and two other opponents in winning thhe Democratic nomination for the second time.

Two years ago, Young became the first black Democrat to run for Congress from the district, but he was defeated in a spirited campaign in the 5th District where he lost a close race to Republican Fletcher Thompson.

Thompson decided to abandon his House seat in a race for the Senate.

Young's strong race two years ago and an increase of the black population in his district, from 37 to 43 per cent, practically assures him of victory in November. He will face Republican Rodney Cook, a conservative state legislator who was unopposed for the nomination. Young polled close to 36,000 votes, compared to 24,000 for this three opponents.

A larger than average turnout in the black precincts of the district combined with a stronger showing in the liberal white elements of the community assured Young's victory early.

And earlier in Memphis, State Senator James O. Patterson won the Democratic nomination by routing three white opponents in the newly-created Eighth Congressional District, which is about 46 per cent black.

Patterson will oppose Rep. Dan H. Kuykendall, a conservative Republican, who was renominated without opposition. He is given an excellent chance at gaining the new Congressional seat with the heavily black district, if the voters turn out on election day.

The victory of Patterson and Young followed the overwhelming wins by two black women — Yvonne Braithwaie Burke in Los Angeles and Barbara Jordan in Houston.

State Sen. Jordan easily outran her primary opponent for the 18th Congressional District nod. She was challenged by another black, State Rep. Curtis Graves in the predominately black district.

And State Assemblywoman Burke, who served as co-chairman of the recent Democratic National Convention and seconded the nomination of R. Sargeant Shriver as the Democratic vice presidential candidate, defeated several opponents in winning her race.

In the 10th Congressional District in New Jersey, three blacks split the black community and allowed Rep. Peter Rodino to win the nomination for the Democrats. The district, which is predomentely black, could have been won easily had the blacks not split the community.

But even with the expected victories of those four and the return of the current 13 members of the US . House, this will still represent a substantially lower figure of representation than that which blacks proportionatley should have in the Congress.

To accurately reflect the 11 per cent total of blacks to the US . population, there would have to be 11 US .S enators and 48 Representatives in the Congress. There is presently only one black senator — Senator Edward Brooke, of Massachusetts who is being challenged in his bid for re-election in November by a conservative Democrat.

He, however, is expected to win re-election easily.

Gains by blacks in the Congress have been significant in recent years. During the Reconstruction Era there were no more than seven black members at any one time in the combined S enate and House — this period represented the highest black representation in Congress before the election of the present 13 black members of the House and the one member of the US .S enate.

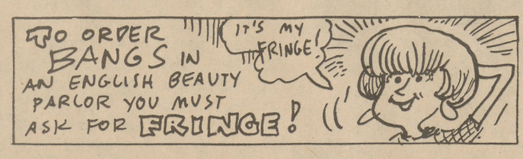

MANAGER'S SALE
TOP VALUE MEATS
Beef Sale
CALL NOW To Set A Date and OPEN AN ACCOUNT
CHARGE IT
105 Days Same As Cash
Here's How It Works!!
(1) No Down Payment Required
(2) 3 Payments 30 Days Apart
(3) Payments Start 45 Days from Purchase
U.S.D.A. CHOICE
BEEF HALVES
300 Lbs. and Up
64¢ Lb.
Y5
PRE-TRIMMED
PRIMAL CUTS
TRIMMED 79¢ lb. to $1.39 lb.
Prices depend on cuts & weights. All weights available.
SMALL FREEZER SPECIAL
3 MONTHS NO INTEREST OR CHARGES ADDED
63¢ lb.
EXAMPLE: 100 lbs. at 63c. Only $63.00
3 Payments of $21.00. Weights 100 to 175 lbs.
STEAK SPECIAL
Porterhouse, T-Bone, Club, Delmonico, Rib, Charcoal and Sirloin Steaks, PLUS BBQ Ribs, Ground Sirloin, London Broil, and Filet Mignon.
83¢ lb.
Steak Loin and Rib. Aver. Wt. 80-140 lbs.
U.S.D.A. CHOICE
HINDQUARTERS
Weight 160 to 200 Lbs. Only
83¢ Per Lb.
EXAMPLE: 160 lbs. at 83c per lb. $132.80. $7.81 per week for 17 weeks, same as cash.
STEAKS BUNDLE BEEF LOIN
$44.50 PRICE TOTAL
Sirloins, T-Bones, Porterhouse. Approximately 10-12% Ground Beef
EXAMPLE: 50 lbs. at 89c lb. Average weight 50 to 100 lbs.
SPECIAL
$1.00 Buys!
One with Purchase of Hindquarter or More on Orders Placed during this sale. Three $1.00 choices with Side or more.
5 LBS. PORK CHOPS $1
5 LBS. HOT DOGS $1
7 LBS. CHICKEN $1
5 LBS. SAUSAGE $1
5 LBS. BACON $1
5 LBS. SPARE-RIBS $1
No clubs to join. No memberships to buy. No fees to pay.
All beef sold hanging weights, subject to average cutting loss.
REMEMBER: ALL PRICES INCLUDE PROCESSING, CUTTING AND DOUBLE WRAPPING.
USDA CHOICE
SAMPLE PACK
CONSISTS OF STEAKS, ROASTS, AND GROUND BEEF. 50 LBS. AT 69c Example
$34.50
AVG. WEIGHTS 50 TO 100 LBS.
WE ACCEPT FOOD STAMPS
INTERSTATE 35 & 80
TOP VALUE
AURORA
NE 14th St.
EUCLID AVE.
Your BANKAMERICARD welcome here
master charge
GUARANTEE
Guaranteed for tenderness and flavor. If not completely satisfied, your order will be replaced package for package!
ALL MEAT SOLD HANGING WEIGHT
TOP VALUE MEATS
4200 N.E. 14th ST.
Phone 265-6148
Open Daily 10-8 Sat. 10-6; Sun. 12-6,
CLOSED MONDAY

lines

by marri johnson

On Saturday evening visited with Rev. Orzeaylea Roberson at Friendship City. I came to learn what she might have to say with reference to the situation with the City Council. She is completely without rancor! In fact she stated "Now we feel very humble here at Friendship City for this victory. We want to thank Mr. Russell J. LaVine, Mr. Robert Scott, Mr. Jack Woods and Mr. Wallace Buss for their four votes which made it possible for us to receive $37,500.00 for six months' operation of the Friendship City Project. We will be doing some exciting things here yet this year. By the way we were on WOI TV, August 14, from 10:30 to 12:00 P.M. from Ames, Iowa with the Program Five Dimensions with Betty Lou McVey. Appearing with us were Councilmen Russell J. LaVine, Jack Woods, Mr. Guy O. Davis, our President of Prisoners Rehabilitation Service, INc. and Chairmen of our Board of Directors, Mr. L. G. Young, his business associate, Mr. Willis Mouttet, and Mr. Marion Williams, Vice President.

Thoughtfully she added, "Patience is a quality in life which causes most people in life to fail; they don't have the patience to hold out in the face of dehumanizing events. I feel that outstanding commendation is due the men here and Friendship City for their loyal support in the months of June and July, as they followed me from month to month, standing up for Friendship City. The victory here at Friendship City has really inspired these men. We have a very nice young man serving as counselor at Friendship City. His name is Wayne Garcia. He is highly equipped educationally for this position, in addition, to his formal educational background, we appreciate him because he has such a deep commitment as a correctional counselor!

In the final analysis, Friendship City hopes that the plight that we have experienced the past six months coupled with the victory we received, might serve to motivate, restimulate and revive new hope, courage and peace of mind under pressure, which is the multimate proof that individuals have been with Jesus and know something about Him, we feel humble and we intend to stay down with the people where God can use us. On December 20, 1972, Friendship City will be nine years old. Its doors have never been closed. They remain open on a 24 hour basis. It has always taken care of the needs of an applicant. It has been federally funded 1½ years.

The atmosphere was that of home. The men have concern one for the other. They have deep regard for their leader. There is a oneness that an outsider such as myself enjoyed. I felt at home, too. Extremely good mental health was to be observed. Mention was made that Sunday School is observed on Sunday School is observed on Sunday morning. I almost asked if I might attend. I really wanted to be there, too. There was such peace and tranquility on all sides. These men were at home. They cared. As the door opened and shut, each would observe who was coming or going. Wishing each other well on his job. Each one interested in some tidbit told of the day's happening, a compliment shared. It was home in the deepest sense of the word.

On Sunday afternoon dropped by to pay Mrs. Georgine Morris a visit! Was just in time to share in her celebration of her Saturday birthday! Had cake and ice cream! She is always a delightful hostess! Mikel, and 10 month old Brandie, and I had a most enjoyable time!

Atty. J. B. Morris, commenting that he had attended the funeral of Judge Tom J. Murrow on Friday, showed me a gift which Judge Murrow had given him last year. It was a silver dollar minted in 1890, the year of his birth. What a thoughtful gift. His passing was a complete surprise to me. He was a wonderful person.

Thelma Clark (Mrs. Loyatus) just back from her third trip to the Caribbean, began with "If I had the money, I'd invest in one of their villas! The brochures are so tempting!" Sharing the pictures, I felt the same urge....to own a villa!

Showed me Sebastian's which faces The Caribbean Sea, and is St. Thomas' oldest restaurant and remains one of the finest!

Thelma left on her trip, July 8, vacationed in Trinidad, Martinique, Venezuela and on to Puerto Rico; then to Chicago, where she spent two days with her sister-in-law, Miss Elva Clark. Then returned to Des Moines for four days; left for Denver, where she remained in her son and daughter-in-law's home. They are Mr. and Mrs. W.T. Duncan. The couple left for a vacation in Los Angeles with Duncan's sister, Delores, who took them to San Diego, Mexico, and Las Vegas, Nevada. Needless to say Thelma isn't interested in traveling now. She is quite worn. Before leaving, Thelma retired from the VA after 25 years. She was honored by a retirement party at the VA. She received a dozen red roses and a piece of Samsonite luggage. And away she went!!

It gives me the greatest pleasure to announce that Miss Maude White has achieved her goal! She has won her Master of Arts in Sociology, Drake University in the summer session of 1972. Her thesis was entitled "A Sociological Inquiry Into Black Leadership in Des Moines".

Miss White is well-known in educational and civic circles and is the mother of Mrs. Marguerite English and grandmother of five grandchildren: Eury, Denise, Maudine, Marvin and Mark.

Subscribe Today



Wilsons Have Guests

Mr. and Mrs. Paul Wilson have house guests this week. They are Mr. and Mrs. H. Robert Wilson (Bobby) and their two sons, Robert, 17, and James, 14.

Mr. Wilson retired August 11 from the Marine Corps after 20 years of service. His sister, Mrs. James Bradley, received her Masters Degree from Drake University, August 11. The two events were cause for great celebration on the part of the Wilsons.

The Wilsons upon leaving here will visit Lake Placid, Missouri, then go to Chicago, South Bend, Indiana, Cassopolis, Michigan, and Milwakeee, Wisconsin. All of these trips are visits to relatives. They will return to San Diego via the northern route back West on a sightseeing trek. They will return September 1, when Mr. Wilson begins his new job of Public Director of the Area of Outer Cities of San Diego.

GRADUATES FROM TARKIO COLLEGE

Miss Carol (Toni) Cason graduated from Tarkio College, Tarko, Mo., this past June. After four years at Tarkio, she finished her college career successfully being appointed to the Dean's List.

This summer Toni is vacationing with her parents, Mr. & Mrs. Richard K. Henderson, 659 27th St. and has found summer employment at Day Care United Way.

Mrs. Cason received her Bachelor of Science Arts in Elementary Education and completed her student teaching requirement under the C.U.T.E. (Co-operative Urban Teachers Education) program in Kansas City, Missouri. This falls, Toni's teaching assignment carries her to Omaha, Nebraska the 3rd grade at Franklin School.

SOCIAL

DeLuxe Club Reunion

The old De Luxe Club held a reunion in honor of a former member, Mrs. Mary Kathryn Monroe of Bentool, Ill.

Accompanying her was her husband Deacon James Monroe.

It was held at the home of Mrs. Delores Bailey, 1136 8th on August 10th.

The evening was spent reminiscing about the good ole times the club had during 35 years of social and civic activities. Pictures were taken and a lovely repast was enjoyed by all. Members attending were: Mary K. Monroe, Mary Fryer, Margaret Sarrell, Edna Harris, Inice Carter, Mildred Dysart, Lessie Garrett, Delores Bailey, Edna Walker, and Naomi Flynn.

Hawkins To A.I.B.

Lorene Hawkins has been accepted to attend the A.I.B. College starting Sept. 5th. She is a Roosevelt High School grad of 1971. She attended classes at C.E.P. and was placed with the City of Des Moines as a receptionist. From there she was transferred to the Department of Community Development. Miss Hawkins plans to become a courtroom reporter or a legal secretary.

Subscribe Today

Kirby In Marines

Cordell Kirby entered the Marines, April 27, 1972, and finished boot camp August 2. He has been at home visiting and is to return to San Diego to play football. He graduated from North High in 1971, went to college in Long Beach Junior College for a semester, returned home and entered the Marines.

Kirby left for the West Coast as of our deadline, Tuesday, August 15.

American Goes Smokless

NEW YORK, Aug. 9—American Airlines said recently that 90 per cent of the jet engines that power its Boeing 727 Astrojets have been converted so that they are virtually smoke - free.

Spokesmen said a total of 320 of the airline's 358 JT8D engines have been converted to the new configuration at a cost of more than $1 million.

The modification involves changes in the combustion system (or "burner cans") inside each engine. The changes reduce the formation of the carbon particulates which were the source of the "black smoke" visible from the exhaust of the JT8D engine.

The airline noted that its "good neighbor" DC-10 and Boeing 747 aircraft are powered by new engines which emit little if any visible smoke.

* * * *

When in doubt about the water anywhere you travel, boil it a cup at a time for at least five minutes. This precaution may prevent a stomachache that could spoil the rest of your trip.



Clarence Mayberry

Mayberry Selected by NRPA

The National Recreation and Park Association announced today the appointment of Clarence S. Mayberry of Gary, Indiana, as new regional director for its North Central Service Center headquartered in Des Plaines, Illinois.

Mayberry, 46, will direct NRPA field services in an eight-state region effective August 25.

He brings to NRPA extensive experience in recreation and community organizations. Prior to joining NRPA Mayberry served with the Lake County (Indiana) Economic Opportunity Council, and was director of its New Careers Program in East Chicago. He has also held various posts in youth and community action programs in Chicago and Gary, served with the Gary Urban League, and was a recreational therapist for the Veterans Administration.

NRPA Executive Director Dwight Rettie described Mayberry's job as one of the Association's top positions. As Midwest regional director, Mayberry will work with mayors, state, county and local park and recreation agencies and commissioners, state-level associations, colleges and universities and individual members, providing technical assistance and serving as liaison with national headquarters.

'Spress Yourself

Brothers and Sisters, it's time to show Des Moines what you can do. Des Moines will be holding in this area the first BLACK ART EXPO on Sunday, October 1, 1972. All artists interested in displaying and selling their work should call June Taylor 244-8961 Ext. 207 before September 8, 1972.

Transkei Tribal Fighting Brings Arrests

UMTATA, South Africa — (NBNS) — Police have arrested 101 men following tribal fighting with reportedly has killed 38 persons in the Transkei reservation. The latest deaths bring to about 260 the number of tribesmen killed in factional strife in the Transkei since June 1971.

CRESCENT BEAUTY SCHOOL
1118 UNIVERSITY AVENUE
PHONE 243-9772
Opportunities Await Trained People
ATTENTION HIGH SCHOOL GRADUATES
Day and Evening Classes — Hair Styling Courses
Teacher Training—Basic and Brush-Up Courses
ENROLL ANY MONDAY MORNING OF THE YEAR
FREE JOB PLACEMENT — EASY PAYMENT PLAN
PAULINE B. HUMPHREY, Manager

The New Iowa Bystander

Established in 1894
1016 Forest Avenue
288-0263

August 17, 1972 — No. 10

Published weekly by
The New Iowa Bystander
Publishing Co.

Address all mail (subscriptions, change of address, form 3579, manuscripts and mail items) to 1016 Forest Avenue, Des Moines, Iowa 50311. Second-class postage paid at Des Moines, Iowa.

CARL WILLIAMS
Editor and Publisher
Composition, Art, Production by
GRAPHIC INCENTIVE
Subscription Price

One year $4.00
Six months $2.25

National Advertising Representative:
AMALGAMATED PUBLISHERS, INC.
310 Madison Ave., New York, N.Y. 10017
MUrray Hill 2-5452

Back To School Bargain Sale

Aug. 17-24

Earrings 50¢ per pair with purchase

Nylons reg. $2.50 89¢ with purchase

Skin Part
Capless
Freedom
Puffs

WIGS

Shags
Gypsy
Cascades
Wiglets

Freedom Puffs Human Hair Falls

Williams Pharmacy
Afro-Shop Dept. 288-3266
1430 University Ave 288-3269

Your BACK-TO-SCHOOL Budget Goes Further at...
Pay-Le$$ Self-Service SHOES
DON'T TAKE OUR WORD FOR IT! SHOP! COMPARE!

LADIES' and CHILDREN'S SHOES and HANDBAGS
Dozens of new Fall Styles. Sizes 4½-8; 8½-4; 4½-10.
2 pairs for— $5
PICK ANY 2 PAIRS MARKED $2.97!
FREE RULERS— for Back-to-School!

LEATHER Harness Boots
MEN'S REG. $16.99
14.88
Sizes 6½-12
Big Boys 3½-6 REG. 13.99 11.88
Boys 8½-3 REG. $11.99 9.88

Girl's Oxfords Boy's Boots
REG. TO $3.99
2.91
Girl's red and blue oxfords... boy's 2-tone boots. Sizes 8½-3.

SAVE $2.15!
Ladies' 2-Tone Sport Oxfords
Regular $7.99
5.84
Lightweight cork sole... new, bump toe. Sizes 4½-10.

Young Miss-Jr. Miss HANDBAGS
1.29 to 2.29
Dozens of adorable styles. Some of genuine suede.

There is a PAY-LESS Shoe Store Near You!

Open Daily 9 til 9 Sundays 12-6
E. 6 & Grand — 5406 Douglas
2501 Easton — 2509 S.W. 9th

WE HONOR master charge THE INTERBANK CARD

CHURCH

PHILADELPHIA SEVENTH DAY ADVENTIST
1150 13th St.
GABE H. TAYLOR JR. Pastor

Sabbath School	9:30 A.M.
Morning Service	11:00 A.M.
Missionary Volunteer	30 P.M.
Prayer Meeting, Wed.	8:00 P.M.
Dorcas Society 1st Sunday	1:00 P.M.

Corinthian Baptist Church
9th and School Streets
Rev. F.W. Strickland

Sunday School	9:45 A.M.
Morning Worship	11:00 A.M.
B.T.U.	6:00 P.M.
Evening Service	7:00 P.M.
Prayer Service Wednesday	8:00 P.M.

St. Paul A.M.E. Church
1201 Day Street
REV. HENDERSON DAVIS

Church School	9:30 A.M.
Church Service	10:45 A.M.
Vespers Service 6:30 P.M.	7:30 P.M.
Prayer Service, Wed.	7:30 P.M.
Youth Fellowships	5:30 P.M.

East University Church of God in Christ
East 17th and University
BISHOP J.E. ABERNATHY

Sunday School	9:30 A.M.
Morning Worship	11:00 A.M.
Evening Service	8:00 P.M.
Wed. Eve. Mission Circle	8:00 P.M.
Weekly evening services Tuesday and Friday	8:00 P.M.

Kyles Temple A.M.E. Zion Church
REV. J.A. JONES, Pastor
907 15th Street

Sunday School	9:45 A.M.
Morning Service	11:00 A.M.
Evening Worship	7:00 P.M.
Prayer Service Wednesday	7:30 P.M.

Pilgrim Missionary Baptist Church
1732 Walker Street
REV. WAYLAND HEATH, Pastor

Sunday School	9:45 A.M.
Morning Service	11:00 A.M.
Youth Meetings - Weekly	7:30 P.M.
Prayer Meeting - Wednesday	7:30 P.M.

Community Baptist Church
1108 8th Street
Rev. Guy L. Sanders, Pastor

Sunday School	9:30 A.M.
Morning Worship	11:00 A.M.
Bible Class	6:30 P.M.
Evening Service	7:30 P.M.
Prayer Service, Wed.	8:00 P.M.

MT. HEBRON BAPTIST CHURCH
131 - 9th St.
West Des Moines, Iowa
REV. JAMES HARRIS, Pastor

Sunday School	9:00 A.M.
Morning Service	11:00 A.M.
Prayer Meeting Wed.	7:30 P.M.

SHILOH BAPTIST CHURCH
1213 Scott Street BL 5-6333
REV. WILLIAM HEATH, Pastor
ORDER OF SERVICES

Sunday School	9:45 A.M.
Morning Service	11 A.M.
B.T.U.	6:00 P.M.
Evening Services	7:30P.M.
Wednesday Night: Prayer Service	7:00 P.M.

JACOB TEMPLE CHURCH OF GOD IN CHRIST
1104 9th St.
Elder A. C. Carroll, Pastor

Sunday Worship	11:00 A.M. and 8:00 P.M.
Sunday School	9:30 A.M.
Evening Services Tuesday and Friday at	8:00 P.M.

OUR SAVIOUR'S BAPTIST CHURCH
1555 Des Moines St.
Telephone -- 262-6060
Pastor, Rev. Theodore R. Brown
ORDER OF SERVICE

Sunday School	9:45 A.M.
Morning Worshio	11:00 A.M.
Prayer Service	Wed.-7:30 P.M.
Sunday Evening Service	7:30 P.M.

Forest Ave. Church of God In Christ
1121 Forest Avenue
BISHOP A. B. CARTER, SR., Pastor

Sunday School	9:15 A.M.
Sunday morning worship	11:30 A.M.
Y.P.W.W. (Sunday)	7:00 P.M.
Sunday evening worship	8:00 P.M.
Tuesday evening Bible Band	7:00 P.M.
Thursday evening services	7:30 P.M.
Prayer services (daily)	9:00 A.M.

Bethel A.M.E. Church
1528 East University Ave.
REV. IVAN JOHNSON Pastor

Sunday School	9:30 A.M.
Morning Worship	11:00 A.M.
Evening Worship	7:30 P.M.
Wed.-Mid-Week Service	7:30 P.M.

BURNS UNITED METHODIST CHURCH
811 Crocker Street
Rev. R. C. Pfaltzgraff
Rev. Henry Bevel

Sunday School	9:30 A.M.
Morning Worship	11:00 A.M.

Maple Street Baptist Church
E. 16th and Maple Street
REV. GEO. PARISH, Minister 266-8910

Sunday morning worship	11:00 A.M.
Sunday School	9:45 A.M.
Morning Worship	11:00 A.M.
Bible Class	6:30 A.M.
Evening Service	7:30 P.M.
Prayer Service Wed.	8:00 P.M.

Union Baptist Church
"The Friendly Church"
E. UNIVERSITY AT McCORMICK
REV. HENRY THOMAS
1340 McCormick

Sunday School	9:30 A.M.
Morning Worship	11:00 A.M.
Evening Service	7:45P.M.
Prayer Service Wednesday	All Day

Mt. Olive Baptist Church
S.E. 4th and Scott Streets
REV. H. R. FIELDS, Pastor

Sunday School	9:45 A.M.
Morning Service	11:00 A.M.
Evening Service	7:45 P.M.
Wednesday Prayer Service	7:30 P.M.
Choir Rehearsal Fridays	7:30 P.M.

MACEDONIA MISSIONARY BAPTIST CHURCH
2603 Center Street
REV. AVANCE HARDEN

Sunday School	9:30 A.M.
Morning Worship	10:45 A.M.
BTU	6:00 P.M.
Elsie Chancellor, Director	
Evening Worship	7:00 P.M.
Prayer Services - Wed.	7:00 P.M.

EMANUEL FIRST BAPTIST CHURCH
REV. G. C. TURNER
801 S.E. 26th Street

Sunday School	9:30 A.M.
Worship	11:00 A.M.
Prayer Service	Wed., 8:00 P.M.

Evangelistic Missionary Church
1340 E. 18th Street
ELDER EURICA. FOUNTAIN, Pastor

Sunday School	10A.M.
Sun. Worship	11:30A.M. and 8P.M.
Y.P.W.W.	7P.M.
Sunday Evening Worship	8P.M.
Tuesday Prayer and Bible Study	8P.M.
Thursday - Consecration and Healing	8P.M.

MORNINGSTAR BAPTIST CHURCH
1150 W. 13th
REV. ALEX CRAWFORD, Pastor

Sunday School	9:45
Church	11:00
Sunday Broadcast	9:30 AM to 10:00 AM.

TRUE BIBLE BAPTIST CHURCH
1400 De Wolf St. (266-8212)
Rev. Ezell Wiggines, Pastor

Sunday School	9:45 A.M.
Morning Worship	11:00 A.M.
Bible Class	6:00 P.M.
Evening Worship	7:00 P.M.
Prayer Meeting, Wed.	7:00 P.M.

FIRST CALVARY APOSTOLIC CHURCH OF GOD
2561 Onawa

Tuesday	7:30 P.M.
Sunday	10:30 A.M.
Thursday	7:30 P.M.

Minister, Georgiana Reid

FRIENDSHIP GOSPEL TEMPLE CHURCH OF GOD IN CHRIST HOLINESS
Bishop O.J. Johnson Sr., Pastor

Bible Study	Tuesday 7:30 PM
Regular Services	Friday 7:30 PM
Sunday School	10:00 AM
Sunday Night Services	7:30 PM

Calvary Church of God
1278 E. 18th
PASTOR, REV. JEREMIAH REED

Sunday School	10:00P.M.
Sunday Morning Worship	12:00P.M.
Sunday Evening Service	7:30P.M.
Tuesday Night bible class	7:30P.M.
Wednesday prayer meeting	7:30P.M.
Thursday Youth Meeting	6:30 P.M.
Friday missionary service	7:30P.M.

BETHEL A.M.E. CHURCH

The Reverend Leonard Williams, pastor of Payne Memorial A.M.E. Church of Waterloo, Iowa, will be the guest speaker at 4:00 p.m. service Sunday, August 20, 1972. The public is invited. Reverend Williams will being his choir and they will furnish the music for the afternoon. This is just one in a series of events that will be given leading up to "Men's Day" which will be observed on the second Sunday in September.

The Reverend E.M. Johnson, assistant administrator of the Minimum Salary Department of the A.M.E. Church in Memphis Tennessee, will be guest speaker for Men's Day, we invite the public to be with us on this occasion. The date is September 10, 1972 at 4:00 p.m. in the afternoon.

The Pastor, Ivan J. Johnson, will bring the 11:00 a.m. message Sunday, August 20th, the Sermon subject 'Sleeping on Guard Duty" based on the 41st verse of the 26th chapter of the Gospel according to St. Matthew.

OUR SAVIOR'S BAPTIST CHURCH NEWS

Next Sunday the message will be delivered by the pastor, Rev. T.R. Brown. Last Sunday the Sunday School's annual picnic was held at Union Park. It was well attended. This Sunday at 4 p.m. Rev. Guy Sanders, Pastor of Community Baptist Church will be the guest speaker. His choir will furnish the music. Sept. 3rd will be "Our Savior's Baptist Day." Mt. Zion Baptist Church of Orlabor, will hold joint services. A musical will be held in the afternoon.

KYLES A.M.E. ZION CHURCH NEWS

Rev. Jones will deliver the 11:00 a.m. sermon. The combined Youth and Young Men's Choir will sing. Sunday afternoon Rev. Jones and Senior Choir will render a service for the Deaconess Council at Maple Street Baptist Church at 2:30 p.m. Last Sunday Rev. Jones introduced his wife, Beatrice Jones, who just arrived in the city Saturday.

CORINTHIAN CHURCH NEWS

Rev. James A. Green will bring the message at the 11 a.m. service, Sunday August 20th. His sermon is entitled "From Disgrace to Grace." The Nursery will be open for the morning service. August 27th will be Youth Day at Corinthian. The Young People will have charge of services morning and evening.

The Church Orchestra will make its first appearance at the morning service and will take part in the evening musical program.

COMMUNITY BAPTIST CHURCH NEWS

There will be Prayer service at 8:00 Wednesday night. Choir rehersal at 6:30 Thursday night. Youth Choir rehearses Friday night at 6:30.

MACEDONIA BAPTIST CHURCH NEWS

Rev. Avance Harden and family are vacationing. They are touring the western states including Los Angeles, Calif. Rev. Townsell will be bringing the message Sunday morning from Madley. Announcing a new member, Miss Linda Rayford of Des Moines. The sick and shut-in are Sister Justina Holt at Lutheran Hospital. Sunday's guests were: Mrs. Lucy Howett and family from Detroit, Mich., who is Rev. Harden's mother, Mrs. Nellie Coleman and family from Little Rock, Ark., Mr. John B. Blak of Detroit, Mich., Mr. Larry Esters of West Des Moines who is a member of Mt. Hebron Baptist Church and Mrs. Sharon Rivers and family of Des Moines.

CALVARY CHURCH OF GOD NEWS

The Calvary Church of God is now broadcasting on KYNA Sunday at 1:30 to 2:00. The Calvary Youth is meeting on Thursday at 6:30 at the church.

MORNINGSTAR BAPTIST NEWS

The senior Usher Board will spnsor a bake sale at Hinky Dinky 19th and Carpenter Saturday, Aug. 18th.

ST. PAUL AME NEWS

On Sunday, August 20th, at the 10:45 a.m. service, Rev. Henderson Davis will continue his 'Somebody-ness" sermons. His subject will be 'Somebody from a touch." The 20th is also building fund day. Rev. Davis will preach at the Iowa State Fair, Friday, Aug. 25th at the First Pioneer Church ... Mr. Ed Reeves is chairman of the Ebony Subscription Campaign again this year. Mr. Chauncy Bailey is co-chairman. Remember Church conference next month!

PHILADELPHIA SDA CHURCH NEWS

The Sabbath was observed at Philadelphia SDA Church. Services were held at the Black Theology Center, 10th and Forest. 2 or 3 visiting churches were guests and sisters from Atchinson, Kansas and other states. Mrs. Marlene Doby, president of M.V. was in charge. Many young people participated. Elder Stratford visiting minister brought the message. Philadelphia SDA Adult Choir and Children's Choir gave selections.

After services Elder Taylor, Elder Cocks, Elder Stratford and M.V. leader Sister Marlene Doby, Sister Laura Harper, Sister Betty Fraizer and other members and friends from here and other states of SDA marched from the Black Theology Center to 8th and University and from 8th and University to Drake University singing church songs and were police escorted. We handed out tracts and invited people to take Bible courses and we carried signs saying Jesus Is Our Superstar, Happiness is Knowing Christ, Jesus He's a Real Thing. Also cars were stopped and the people were given tracts. We also walked to Goods Park and handed out tracts as part of Phase 2. We marched back to the Black Theology Center where we climaxed the program. Visiting choirs gave selections. Many solos were sung. Dinner was served in the basement of the Black Theology Center after the 1st service and refreshments were served after the march. We then left for the stable where we rode horses and the children played games. Dorothy Taylor also joined in on the march and many others also participated.

Elder Gabe Taylor
Pastor

FOREST AVENUE COGIC NEWS

The dynamic Evangelist Shirley Caesar was in Des Moines August 14, 15, and 16th at the Forest Avenue Gospel Temple Church.

There were several out of town guests from Omaha, Nebraska; Minneapolis, Minnesota; Kansas City, Kansas; Chicago, Illinois; and Little Rock, Arkansas. Every night was spiritually uplifting, and our souls rejoiced as God led this great evangelist.

Evangelist Sharon Dantzler, a member of Haynes Miracle Temple in East St. Louis, Illinois, conducted revival services during the week preceding The Shirley Caesar Revival. On Thursday night of the revival we were honored to have a very close friend of our Bishop in the person of Elder James Douglas of Kansas City, Kansas. He brought the message on that night.

Our Bishop A.B. Carter, Sr. expounded on the relationship between love and obedience as he presented the Word of God on last Sunday morning. As he spoke, our hearts were filled with love.

The Forest Avenue congregation attended the Convocation held at East 17th Street Church on last Sunday. This day of the meeting was held in honor of Bishop J.E. Abernathy.

The saints of the Forest Avenue Church of God in Christ extend a cordial welcome to all of our friends in joining us as we continually praise the name of the Lord.

MT. HEBRON BAPTIST CHURCH NEWS

On next Sunday the 20th, the Paradise Baptist Church of Kansas City, Missouri will be our fellowship guests all day which lasted unbroken fellowhip for 13 years. They will be with us during the morning and afternoon services. Their new Pastor, Rev. James Glasgow since former Rev. L.B. Jones who is pastoring in Washington, D.C., but the fellowship still goes on between the Mt. Hebron Baptist Church and Paradise Baptist Church. We were with them on the third Sunday in July as usual and had a wonderful time all day.

Rev. James M. Harris
Pastor

ST. PAUL A.M.E. CHURCH NEWS

Winner of the Baby Contest last week was Eric Virgil Powell who is the grandson of Mrs. Eula Mae Spears. Our annual Church Conference will be held next month at Decatur, Illinois.

FIX NEW CLOTHES TO MAKE THEM LAST LONGER

No matter how much money is spent, new clothes are sometimes poorly sewn together. Make new clothes last longer by doing "fixing sewing" before the clothes are worn. First, try to buy clothes of good material. Buy clothes that fit well. Buy clothes with big seam allowances (5 8") in them so that if the garment tears or needs to be repaired later, there is extra material to do so.

Poor sewing that can be fixed before clothes are worn:

1. Restitch loose seam or seams that have big stitches in them.
2. On fabrics that are loosely woven and will ravel, overcast the seam edges.
3. Put another row of stitching on top of waist and armhole seams. This will make a garment stronger - won't tear out easily.
4. Make crotch seams stronger by stitching on top of the seam that is already there.
5. Fasten loose buttons securely.

"Fixing" sewing" can be done either by hand or machine. By fixing new clothes before they are worn, they will not rip as quickly and will save repair jobs later.

For help with fixing sewing or other sewing problems, call Donna Rusk or Justina Whiteside, Community Cultural and Recreational Activities Program, Irving Junior High School, 244-6527.

A MONEY—MAKING IDEA

The Scots are famous for their care in handling money. Hence the phrase, "a canny Scot." But it is not so widely known that the Scots' thrift virtue, combined with enterprise, helped in the development of the United States at a crucial time.

Much of the badly needed capital for rebuilding this country's economy after the Civil War was organized and supplied by Scotland. How did such a small and comparatively poor country come to play a major role in financing a developing continent?

It happened this way. The farsighted Scots saw that there were unusual risks involved, but also high rewards. They realized that for a single investor the element of risk might be too great. So they pioneered a new financial system known as investment trusts, which pooled the smaller investments of many people to provide the necessary capital. This also enabled the investors' money to be spread over many projects, so that if one failed, it would be balanced by others which succeeded.

These Scottish investment trusts proved a great success and of reciprocal benefit to both countries. The idea spread rapidly to London and to other countries. But even today, some of the world's most important trust funds are still administered by the "canny Scots" from such centers as Edinburgh, Glasgow, Aberdeen and Dundee.

The Scottish investment trusts were the forerunners of today's mutual funds, which operate on the same principle of pooling relatively small amounts of money from many people for investment purposes. Of course, today's American mutual funds provide their shareholders with many services undreamed of in the last century—and the investment risks tend to be less because of modern communications, legal safeguards and the high degree of professional research and management.

The principle of pooling investments, however, remains the same. Although the mutual funds in this country have been so successful that they now dwarf the British



and Scottish investment trusts which preceded them.

With assets of well over $50 billion, representing the pooled investments of more than 8.5 million mutual fund shareholders, the American mutual funds are carrying on the tradition of providing needed capital for the expansion of the American economy.

The size of a shareholder's account in one of today's mutual funds varies greatly, from a few hundred dollars to hundreds of thousands of dollars. But the average is about $5,000 according to the Investment Company Institute.

Most people invest in mutual funds as a way of building up their capital for retirement or to help meet future college costs for their children.

"Though it's an old idea, it's really the modern way to invest," said a spokesman for the Institute.

Free booklets are available for those wanting to know more about mutual funds. Write the Investment Company Institute, 1775 K Street, N.W., Washington, D.C. 20006.





"SPECIAL GROUP DEALS"
Every model of every brand in stock for instant delivery.
If you don't believe it, try us — Call 515-244-4161.
Prepaid freight on any order to your pad.

Fender • Gibson • Guild • Goya • Gretsch • Yamaha • Martin • Sunn • Kustom • Kasino • Acoustic • Ampeg • Peavey • Ovation • Altec Lansing • Shure • Turner • Farfisa • Sonar • Ludwig • Rogers • Slingerland • Premier • Conn • King • Selmer • Getzen • Artley • Armstrong • Roth • Bach • Ernie Ball

FINE CLASSICAL GUITARS
GARICA • HERNANDEZ
RAMIREZ

EVERYTHING MUSICAL SINCE 1916

IF YOU DON'T GET OUR DEAL WE BOTH LOSE BREAD

Des Moines Music House
814 Walnut • Des Moines, Ia. 50309
Telephone (515)244-4161

FIRE CHIEF

Iowa City is now seeking a qualified person for the position of Fire Chief. This position offers a challenging opportunity for administrative direction of a department with 52 persons and 3 fire Stations. Salary range is $906 to 1150.00 per month. Minimum of 5 years firefighting experience required with administrative or supervisory experience desired. Selection procedures will involve written and oral tests along with consideration of employment history. A detailed work record of personal accomplishments are to accompany application. Three letters of reference are to also accompany applications. Persons interested must file an application with the Civil Service commission secretary prior to Sept. 5, 1972. Tests for the position of Chief of the Iowa City Fire Dept. will be given by the Iowa City Civil Service Commission and the Fire Extension Service at the State University, Ames, Iowa. The tests will be held October 4th and 5th at the Iowa City Civic Center. Inquiries and applications should be sent to:

Secretary Civil Service Commission
Civic Center
410 E. Washington
Iowa City, Iowa

AN EQUAL OPPORTUNITY EMPLOYER

CLASSIFIED

rentals

FURNISHED 1ST FLOOR APTS.
Apts. near Hinky Dinky store on Harding Rd. All apts. have private entrance and private baths.
2-2 bedroom apts., 5 rooms each.
2-3 room apts.
1-2 room efficiency
1-sleeping room.
Call 243-5501.

FURNISHED APTS.
Apts. have private baths and private entrance.
1-2 room efficiency apt.
1-2 bedroom 1st floor apt.
1-1st floor sleeping room.
Call 243-5501.

APT. FOR RENT
4 rooms and private bath. Call 279-7698.

APTS. FOR RENT
2 apts. for rent. 1-3 room apt. and 1-1 room kitchenette. 1923 Olive. Call 243-2885.

FURNISHED APTS.
Apts. have private baths and private entrance. 1-2 room efficiency apt. 1-2 bedroom 1st floor apt. 1-1st floor sleeping room. Call 243-5501.

FURNISHED APT. FOR RENT
3 room apt. Responsible women. $70 per month. Utilities paid. Call 288-1204.

APARTMENT AND ROOMS FOR RENT
Apt. modern. Utilities furnished, convenient, close in. Two sleeping rooms, call 288-1904.

FURNISHED APT. FOR RENT
829-17th
3 rooms furnished. Private bath. Utilities paid. Call 266-3736.

UNFURNISHED APTS.
1331 13th St.
Large 1 or 2 bedroom apts. $100 per month for 1 bedroom and $120 per month for 2 bedrooms. Large sleeping rooms also $12.50 per week. Call 280-1869.

homes: for sale

HOME FOR SALE
4 Bedroom Brick Chautauqua Parkway $26,656. Garage, Central air, fireplace, Drapes left in living room. Full Basement partially furnished. Beautifully landscaped. Call Model Cities Real Estate, Tel. 283-1937.

HOMES FOR SALE
$200.00 Down Payment under Sec. 235

1457-17th St.
1608- Carpenter St.
1231-8th St.
1640-13th St.
1509-Mondamin
1540-Mondamin
1228-7th St.
1316-5th St.
1240-10th St.
1231-8th St.

MODEL CITIES REAL ESTATE AGENCY
1307 University Ave.
283-1937

miscellaneous

FOR RENT
1-5 room house. Call 281-3012 during the day and 243-3024 in the evenings.

VETERANS ADMINISTRATION
NO DISCRIMINATION—ANYONE CAN BUY

8107 Dema Dr., 3 Bedrooms, $500 down, $21,500
712 26th St., 2 Bedrooms, 200 down, 8,000
409 11th St., 4 Bedrooms, 500 down, 16,500

See Broker of your choice

card of thanks

CARD OF THANKS
The family of David Rowe wish to express their sincere thanks to Rev. J.M. Harris, North Star Lodge No. 2, Mr. Joseph Wallace, Mr. Charles Puggesse, pallbearers, Rev. Avance Harden, Lincoln Legion Aux. Unit 126, Rose Temple No. 33, Daughters Elks, Hawkeye Lodge No. 160, Olive Branch Chapter No. 32, Eastern Star, Mt. Hebron Baptist Church and Choir, Estes & Son Funeral Home, and the community of West Des Moines. We also wish to thank thos who sent telegrams, sympathy cards, flowers, donated cars, food, sent gifts, and those who rendered many hours of services to us at out time of need.

Wife-Mrs. Willie Mae Row
Grandson-Alvin Winfrey

CARD OF THANKS
We the family of Mr. Cleo Underwood, wish to express the deepest expressions to our many friends for food, flowers, telegrams, cards, donations, and all other courtesies shown to us during the loss of our beloved husband and father. A very special thanks we extend to the pallbearers, Rev. and Mrs. James M. Harris, Mt. Hebron Baptist Church, Rev. H.R. Fields, Mrs. Betty Frazier, Mrs. Sandra Elloitt, & Estes & Son Funeral Home.

Mrs. Mamie Underwood & Family

ORIGINAL NOTICE
In the District Court of the State of Iowa In and for Polk County
Equity No. 4337

IN RE THE MARRIAGE OF RUBY E. ASCHEMAN and MELVIN G. ASCHEMAN
UPON THE PETITION OF RUBY E. ASCHEMAN
Petitioner
AND CONCERNING MELVIN G. ASCHEMAN
Respondent

TO: MELVIN G. ASCHEMAN, THE ABOVE NAMED RESPONDENT:
You are hereby notified that the petition of the petitioner in the above entitled action is now on file in the office of the clerk of the District Court of Iowa in and for Polk County, claiming that since the marriage of the petitioner and respondent herein, there has been a breakdown of the marriage relationship to the extent that the legitimate objects of matrimony have been destroyed and there remains no reasonable likelihood that the said marriage can be preserved, petitioner prays for a Decree of Dissolution of Marriage, for an equitable distribution of the assets accumulated by the parties during the period of the marriage, and for such other just and equitable relief as the Court may deem to be proper in the premises.
FOR FURTHER PARTICULARS, SEE COPY OF PETITION NOW ON FILE.
You are further hereby notified to appear before said Court at the Polk County Courthouse at 5th & Mulberry Streets, in the City of Des Moines, State of Iowa, on or before the 15th day of September, 1972, and that unless you so appear your default will be entered and judgment or decree rendered against you for the relief demanded in the petition.
REILLY & MONTEI
By Thomas J. Reilly
Attorney for Petitioner
532 Euclid Avenue
Des Moines, Iowa 50313
288-3381
Printed and published in the New Iowa Bystander August 10, 17 and 24, 1972.

NOTICE OF INCORPORATION
OF
DRAKE ENTERPRISES, INC.

TO WHOM IT MAY CONCERN:
You are hereby notified that a Certificate of Incorporation was issued to DRAKE ENTERPRISES, INC., on July 27, 1972.
1. The name of the Corporation is "DRAKE ENTERPRISES, INC." It was incorporated under the provisions of the Iowa Business Corporation Act under Chapter 496A of the 1971 Code of Iowa.
2. The Corporation shall have perpetual duration.
3. The Corporation has unlimited power to engage in, and to do any lawful act concerning any and all lawful businesses for which Corporations may be organized under the Iowa Business Corporation Act.
4. The Corporation has authority to issue 100,000 shares of Common Stock of a single series of a par value of $10.00 per share.
5. The address of its registered office is 1222-16th Street, West Des Moines, Iowa, and the name of its initial registered agent at such address is Murray E. Drake.
6. The name and address of the Directors, as designated in its Articles of Incorporation are:
Murray E. Drake, 1222-16th Street, West Des Moines, Ia.; Ruby Drake, 1222-16th Street, West Des Moines, Ia.; Robert Drake, R.R. 1, Collins, Iowa.; Roger Drake, R.R. 1, Collins, Iowa.

DRAKE ENTERPRISES, INC.
By: Murray E. Drake
President
Drake Enterprises, Inc.
Printed and published in The New Iowa Bystander August 17, 1972.

NOTICE OF INCORPORATION
NOTICE IS HEREBY GIVEN AS FOLLOWS:
1. That a corporation known as Central Iowa Kawasaki Dealers Assn. has incorporated under Chapter 496A, Code of Iowa, 1966.
2. That said corporation began its corporate existence on the 1st day of August, 1972, and has a perpetual existence.
3. The purpose for which the corporation was organized is to engage in and do any lawful act concerning any and all lawful business for which corporations may be organized pursuant to Chapter 496A, Code of Iowa, 1966.
4. That said corporation shall have authority to issue an aggregate of 10,000 shares common of par value of none each.
5. The address of the registered office of the corporation is Highway No. 30 West, P.O. Box 909, Marshalltown, Marshall County, Iowa and the name of its registered agent at such address is Richard Gallentine.
6. That the names and addresses of the corporation directors as designated in the Articles of Incorporation are as follows:
Ardean Williams, 2318 Hubbell Ave., Des Moines, Iowa, Homer L. Johnson, RFD No. 4, Boone Iowa; Richard Gallentine, P.O. Box 909, Marshalltown, Iowa.
Signed at Des Moines, Iowa this 15th day of August, 1972.

CENTRAL IOWA KAWASAKI DEALERS ASSN.
By Ardean Williams
ATTEST:
D. M. Statton
Printed and published in the New Iowa Bystander, August 17, 1972.

NOTICE OF PROBATE OF WILL, OF APPOINTMENT OF EXECUTOR, AND NOTICE TO CREDITORS
In the District Court of the State of Iowa in and For Polk County
Probate No. 65949

IN THE MATTER OF THE ESTATE OF BERTHEL W. M. BAKER;
Deceased.
TO ALL PERSONS INTERESTED IN THE ESTATE OF BERTHEL W. M. BAKER, Deceased:
You are hereby notified that on the 9 day of August, 1972, the Last Will and Testament of Berthel W. M. Baker deceased bearing date of the 29th day of June, 1965, was admitted to probate in the above named Court and that Julaine Ellen Baker was appointed executor of said estate.
Notice is further given that any action to set aside said Will must be brought in the District Court of said County within one year from the date of the second publication of this notice, or thereafter be forever barred.
Notice is further given that all persons indebted to said estate are requested to make immediate payment to the undersigned, and creditors having claims against said estate shall file them with the Clerk of the above named District Court, as provided by law, duly authenticated, for allowance; and unless so filed within six months from the second publication of this notice (unless otherwise allowed or paid) such claim shall thereafter be forever barred.
Dated this 9 day of August, 1972.

Julaine Ellen Baker
Executor of said Estate
2819 Bennett
Des Moines, Iowa
PETOSA & PETOSA
By Joseph J. Petosa
Attorneys for said Executor
205 Home Federal Building
Des Moines, Iowa 50309
Printed and published in the New Iowa Bystander, August 17, and 24, 1972.

NOTICE OF SHERIFF'S SALE ON SPECIAL EXECUTION
District Court of Polk County, Iowa

STATE OF IOWA,
ss.
Polk County

Iowa Securities Company
versus
Kenneth D. Richardson and Pamela R. Richardson

BY VIRTUE OF A SPECIAL EXECUTION TO ME DIRECTED, issued by the Clerk of the District Court of Polk County, Iowa, in favor of Iowa Securities Company, and against In Rem, on a judgment rendered by said court on the 1st day of August A. D. 1972, wherein it was ordered, adjudged and decreed that the following described property be sold to satisfy said judgment to-wit:
Lot 22 in Woodland Place, now included in and forming a part of the City of Des Moines, Iowa.
NOW, THEREFORE, public notice is hereby given that unless the said defendants appear at my office in Des Moines, on or before the 15th day of September A. D. 1972, at ten o'clock A. M. of said day, at which time said above described property is hereby advertised to be sold, and pay off the amount of said execution, with interest and costs, I will sell said property, or sufficient thereof to satisfy said Execution, with interest and costs, at public outcry, to the highest bidder, at the east front door of the Court House, in Des Moines, Iowa, for cash in hand to pay off said Execution.

Wilbur T. Hildreth
Sheriff of Polk County, Iowa
By Nadine Hall
Deputy
Published and printed by the New Iowa Bystander at Des Moines, Iowa on August 10 & 17, 1972.

ORIGINAL NOTICE
In the District Court of the State of Iowa in and For Polk County
Equity No.

ORTHLAND MORTGAGE COMPANY
Plaintiff,
vs.
TOMMY P. WILLIAMS, UNA M. WILLIAMS,
Defendants

TO THE ABOVE NAMED DEFENDANTS:
You are hereby notified that the Petition of the Plaintiff in the above-entitled action is now on file in the Office of the Clerk of the District Court of Iowa in and for Polk County, claiming personal judgment in rem against Tommy P. Williams and Una M. Williams, and judgment in rem against the property hereinafter described in the sum of $22,458.69, with interest at the rate of 8 ½% from and after October 1, 1971, on the promissory note of Tommy P. Williams and Una M. Williams, executed and delivered to the Plaintiff, who is the absolute owner thereof, and said note and mortgage given to secure said note are due and payable by reason of the failure of the Defendants to pay the installments of principal and interest when due. The Petition further asks for foreclosure of said mortgage of even date and the note of December 18, 1970, on the following described real estate, to-wit:
Lot 106 and 7 feet West of and adjoining Lot 106 in East Capital Park, an Official Plat, now included in and forming a part of the City of Des Moines, Iowa, and also asking that said mortgage be declared a prior and paramount lien to that of each and all Defendants and further praying for the appointment of a receiver, and for the amount paid by the Plaintiff for legal attorney fees, abstract expenses and all accruing costs of action and for such other relief, as may be just and equitable in the premises.
You are further notified that the mortgage herein provides that in the event of foreclosure and sale of the property by Sheriff's sale, the time of one year redemption shall be reduced to six months provided that the mortgage waives any right to take a deficiency judgment. Plaintiff reserves the right to waive all rights to a deficiency judgment prior to Sheriff's sale.
You are further notified that mortgage herein provides that in the event the Court finds in the Decree that the titleholders who are personally liable on the mortgage have abandoned the premises and the mortgage has waived any right to a deficiency judgment, the redemption period shall be reduced from one year to sixty (60) days.
The foreclosure Petition of the Plaintiff prays for a writ of possession in the event that any part of the mortgaged premises be sold under foreclosure decree and not redeemed from Sheriff's sale as provided by law without any other additional proceedings.
You are further notified to appear before said Court at Des Moines, in Polk County, Iowa, on or before the 8th day of September, 1972 and that unless you do so appear, your default will be entered and judgment or decree rendered against you for the relief demanded in the Petition.

WASKER, SULLIVAN GOLDEN WHEATCRAFT & WARD
By Wm. Wheatcraft
600 Hubbell Building
Des Moines, Iowa 50309
Printed and published in The New Iowa Bystander August 3, 10, 17, 1972.

ORIGINAL NOTICE
In the Municipal Court of The City of Des Moines, Iowa
Equity No. 164812

CITY OF DES MOINES, IOWA
Plaintiff
vs
BOB TORY, JR.
Defendant

TO THE ABOVE-NAMED DEFENDANT:
You and each of you are hereby notified that the Petition of the above-named Plaintiff in the above-entitled action is now on file in the office of the above-named Court, which Petition prays that the structure located on the premises located in Polk County, Iowa, Legally described as follows, to-wit:
The South 26 feet of Lot 5 in Block 58, Town of De Moine, now included in and forming a part of the City of Des Moines, Iowa,
and known locally as 504 S.E. Maury, Des Moines, Iowa, be declared to be a public nuisance.
Said Petition prays (a) that the Court declare the structure situated on the above-described premises to be a public nuisance and enter an Order, directing the owners of said premises or those claiming an interest therein to immediately abate said public nuisance by demolishing and removing said structure at their own expense, and (b) that in the event such has not been done within ten (10) days from the date of said Order, to authorize and direct this plaintiff to abate said nuisance by entering upon said premises and demolishing and removing said structure, and (c) to assess the cost thereof, including the costs of this action, against said premises as provided in Section 368.3 and 368.9, Code of Iowa, 1966.
For further particulars see said Petition now on file.
No personal judgment is sought against any defendant.
YOU ARE FURTHER NOTIFIED to appear and answer before said Court at the Municipal Court House of the City of Des Moines, Iowa, located at East 1st and Court Avenues, Des Moines, Iowa, on or before the 22 day of September, 1972, and that unless you so appear and answer, your default will be entered and judgment or decree will be rendered for the relief prayed for in said Petition.

CITY OF DES MOINES, IOWA
By Robert A. Wynn
Assistant City Attorney
City Legal Department
East 1st and Locust Street
Des Moines, Iowa 50309
Printed and published in the New Iowa Bystander August 17, 24 and 31, 1972.

NOTICE OF PROOF OF WILL WITHOUT ADMINISTRATION
In the District Court of the State of Iowa in and For Polk County
Probate No. 65906

IN THE MATTER OF THE ESTATE OF WILLIAM J. HYNES,
Deceased.
TO ALL PERSONS INTERESTED IN THE ESTATE OF WILLIAM J. HYNES, Deceased:
You are hereby notified that on the 2nd day of August, 1972, the last will of William J. Hynes, deceased, bearing date the 25th day of July, 1956, was admitted to probate in the above named court and there will be no present administration of the estate.
You are further notified that any action to set aside said will must be brought in the district court of said county within one year from the date of the second publication of this notice or any such action thereafter will be forever barred.
Dated this 3rd day of August, 1972.

FRANK W. LEONHARDT, Clerk
Mary Severino Deputy

CRAWFORD & CLARKE
Attorneys for said Estate
By Thomas J. Clarke
701 Insurance Exchange Building
Des Moines, Iowa 50309
Printed and published in the New Iowa Bystander Aug. 10th and 17th, 1972.

ORIGINAL NOTICE
In the Municipal Court of The City of Des Moines, Iowa
Equity No. 1325

CITY OF DES MOINES, IOWA
Plaintiff
vs.
AL HOKSBERGEN
Defendant

TO THE ABOVE-NAMED DEFENDANTS:
You and each of you are hereby notified that the Petition of the above-named Plaintiff in the above-entitled action is now on file in the office of the above named Court, which Petition prays that the structure located on the premises located in Polk County, Iowa, Legally described as follows, to-wit:
Lot 11, Block A, West Park, now included in and forming a part of the City of Des Moines, Iowa,
and known locally as 700-24th Street, Des Moines, Iowa, be declared to be a public nuisance.
Said Petition prays (a) that the Court declare the structure situated on the above-described premises to be a public nuisance and enter an Order, directing the owners of said premises or those claiming an interest therein to immediately abate said public nuisance by demolishing and removing said structure at their own expense, and (b) that in the event such has not been done within ten (10) days from the date of said Order, to authorize and direct this plaintiff to abate said nuisance by entering upon said premises and demolishing and removing said structure, and (c) to assess the cost thereof, including the costs of this action, against said premises as provided in Section 368.3 and 368.9, Code of Iowa, 1966.
For further particulars see said Petition now on file.
No personal judgment is sought against any defendant.
YOU ARE FURTHER NOTIFIED to appear and answer before said Court at the Municipal Court House of the City of Des Moines, Iowa, located at East 1st and Court Avenues, Des Moines, Iowa, on or before the 22 day of September, 1972, and that unless you so appear and answer, your default will be entered and judgment or decree will be rendered for the relief prayed for in said Petition.

CITY OF DES MOINES, IOWA
By Robert A. Wynn
Assistant City Attorney
City Legal Department
East 1st and Locust Street
Des Moines, Iowa 50309
Printed and published in the New Iowa Bystander August 17, 24 and 31, 1972.

CARPET
2 Average Rooms Plus Hall
30 yards
$149.00
(Including pad and Installation)
NO PYMTS. FOR 2 MONTHS
FREE ESTIMATES
OLSON CARPET
244-6221

UTILITY PLANT OPERATOR NO. 1
The City of Iowa City Pollution control division needs a person to perform routine maintainence on plant equipment and grounds. Desire a person who wishes to learn plant operation and maintainence. Starting salary $504.00 per month. Fringe benefits include paid vacations and insurance. Applications accepted until August 24th.
Apply to: Personnell Dept.
Civic Center
410 E. Washington
Iowa City, Iowa
An Equal Opportunity Employer



Now Serving You From Two Locations
Have Your Next Prescription Filled At Des Moines' Leading Prescription Pharmacy

MEDICAL ASSOCIATES PHARMACY
1300 21st.
Ph. 288-3268
Des Moines, Iowa

WILLIAMS PHARMACY
1430 University
Phone 288-3266
Des Moines, Ia.

Prescriptions are our business, not a sideline.
CITY DRUG 5th and GRAND PHONE 244-7197
CIGARETTES
We either have it, We'll get it or it just isn't made.
PRESCRIPTION SPECIALIST
Open Day or Night
Free Gift Wrapping.
Open 24 hours daily year 'round
Magazines, Local and national papers at your disposal.
Meet folks from all states and foreign countries.
Most congenial clerks to serve you. Lunches or regular meals to eat at air conditioned section or take out.

Opportunities with American Republic
In search of a career? American Republic Insurance Company offers numerous job opportunities in the insurance industry.
American Republic's award winning building provides a beautiful working atmosphere in which employees experience excellent salary considerations and outstanding benefits. Benefits include tuition to Drake University and Grandview College, and free major medical and life insurance.
Stop in and visit our Personnel Office. We may have a position suited for you.
AN EQUAL OPPORTUNITY EMPLOYER
American Republic Insurance Company
6th Ave. & Keoway Des Moines, Iowa

DR. J. G. MASON
DENTIST
Telephone 288-1291
Hours 8:30 A.M. to 5:00 P.M.
Wednesday 8:30 A.M. to 12 Noon.
Closed Saturdays
1327 19TH STREET

Careful, Sympathetic and Efficient Service. Thorough Attention to Detail
ESTES & SON FUNERAL HOME
Complete Modern Rolling Stock
Licensed Embalmers
John M. Estes
Funeral Director
1216 Forest 244-5253

Dr. Lewis A. James
DENTIST
HOURS BY APPOINTMENT
Daily from 3 P.M. Saturday: 9 to 1
1118 University 243-5720

Spouting
Sheet Metal Work
& Air Conditioning
Get your gutters and down spouts repaired now before the spring rains.
For summer comfort call
Hal Schmidt Furnace Co.
219 E. Walnut St. 288-5600

BUS BOYS
DAY SHIFT
Hotel Dining Room
Governor's Table
Restaurant
Permanent Work
Apply
Hotel Savery
LOCUST AT FOURTH

FARM BUREAU INSURANCE COMPANIES
We have many interesting jobs including field claims representatives, programmers, underwriters, secretaries, stenographers, clerk typists, keypunch operators, calculator operators, accounting clerks, and file clerks.
Our benefit program is one of the finest in the city: sick leave, liberal vacations, paid holidays, hospital and surgical insurance, life insurance, and retirement plan.
Stop in our personnel office and visit with us about how you can fit into our organization.
Farm Bureau Building
10th and Grand
Des Moines, Iowa
282-8171, extension 248
"An Equal Opportunity Employer"

THOMPSON JANITORIAL SERVICE
Homer. Reliable and insured. Call 279-5501.
Free estimates.

WILSON'S UPHOLSTERY
1446 Harding Road 243-9469
SPECIALIZING IN
Fine Furniture Upholstery
Mill ends and remnants by the yard

NeedMoney
$50 to $3,000
Budget Finance
COMPANY
NEW LOCATION
1300 Grand Avenue
Call 288-0287

OPPORTUNITIES FOR EXPERIENCED (OR TRAINED) OFFICE WORKERS
Bankers Life Is Growing
You Can Grow With Us!
The Bankers Life, Iowa's largest life insurance company, continues to grow rapidly. As a result, we are in the unique position of being able to offer a variety of job opportunities to experienced office workers or persons trained for office occupations.
If you have experience in working with figures, typing, key punching or correspondence work, we may have a job that will better utilize your skills.
You'll receive excellent salary treatment and the opportunity to advance to more responsible positions, plus outstanding employee benefits.
Come in or call Mrs. Holm — 284-5050.
We are interested in you and your future.
THE BANKERS LIFE
711 HIGH STREET
AN EQUAL OPPORTUNITY EMPLOYER

out of town news

KEOKUK

BY MRS. B. H. TOOMES
1602 Franklin street
Phone 524-4769

Having trouble getting insurance on your home? If so, write Iowa Fair Plan, 528 Insurance Exchange Building, Des Moines, Iowa, 50309. We can help you!

Clarence M. Scott the son of Mr. & Mrs. Joseph Scott of 1408 Paleau was recently named for Northwestern Bell in Davenport, Iowa. In his new position, he will be responsible for the maintenance of telephone cable in the Davenport area.

Mr. Scott joined Northwestern Bell here in 1963 after graduating from Keokuk High School. He was a cable splicer in southwestern Iowa prior to moving to Davenport in 1964. Since then he has been a cable splicer there. His wife is the daughter of Mr. & Mrs. McKinley Hampton of 418 N. 12th.

Mrs. Mary J. Majors attended the Republican statutory convention held in Des Moines August 11 and 12.

Mrs. Majors will soon leave for Miami, Florida as a delegate to the Republican National Convention.

Mr. & Mrs. Charles Officer and family of Moline, Ill. were weekend visitors of Mrs. Officer's parents, Mr. and Mrs. Carl Majors.

Mrs. Delores Bradley is a patient in Graham Hospital.

Plans are progressing for the 125th Anniversary of the city of Keokuk Oct. 5-7.

The Planning Committee is hoping for a large attendance.

Mr. J.H. Grigsley of Moline, Ill. spent the weekend at the home of Mr. & Mrs. B. H. Toomes.

FT. MADISON

Mrs. Dessie Burt
3029 Avenue P
Phone 372-4711

Having trouble getting insurance on your home? If so, write Iowa Fair Plan, 528 Insurance Exchange Building, Des Moines, Iowa, 50309. We can help you!

Second Baptist Church had their regular Sunday morning services with the pastor Rev. W. J. Laster, in charge Sunday, Aug. 6.

Mrs. Williams and children, Mrs. Cecil Mallory of Quincy, Ill. Mr. & Mrs. Ora Bates, Mr. & Mrs. J. D. Parson, of Keokuk, Mr. & Mrs. Scott of Louisianna, Mo. were guest of Mr. & Mrs. James Mallory, Sunday, Aug. 6.

Mrs. Bernard Sansberry, spent a week with her daughter, Mr. & Mrs. Homer Tucker and family in Burlington. Mr. Bernard Sansberry and Mr. Albert Wilson, spent the weekend of July 29, 30, 31 in Shelbina Mo. with Mrs. Laura Kipper and visited with other friends.

Mrs. Ina Bates received the news that she has a new great granddaughter born Aug. 1st to her granddaughter, Mrs. Sam Houston of Rock Island, Ill. Miss Louise Bates, spent the weekend with her niece, Mrs. Sam Houston and family Aug. 5th in Rock Island, Ill.

News Briefs

MINORITY ADOPTIONS REACH NEW HIGH

WASHINGTON, D. C. —(NBNS)— Adoptions of black children and other minorities reached 21,000 in 1970, the most recent year for which figures are available.

Of the 21,000, according to the Department of Health, Education and Welfare, 14,600 were black children. Total adoptions for 1970 were 175,000.

California reported more minority adoptions, 1,739, than any other state, followed by Texas, 1,045, and Michigan, 1,020. However, the percentage of minority adoptions among the total adoptions in any state were greatest in Hawaii, the District of Columbia, Alaska, Louisiana and South Carolina.

JUDGE WEIGHS CONTEMPT CITATIONS

Chicago, Ill.— (NBNS)— Chicago Alderman William S. Singer, the Rev. Jesse Jackson and 57 other victors in the Illinois challenge to the Democratic National Convention slate headed by Mayor Richard J. Daley, now face possible contempt citations from an irate judge.

Cook County Circuit Judge Daniel A. Covelli said he will rule Sept. 14 on whether the Singer- Jackson delegation violated the orders of his court by going to Miami Beach and taking away the Daley- machine seats in a floor fight. Covelli ordered that all 59 of the Chicago challengers be present for the hearing.

BLACK RECRUITMENT UP IN GUARD

WASHINGTON— (NBNS)— The National Guard and the military reserves added more than 6,000 blacks to their rosters during the past year, raising the total to 23,213.

The biggest gains came in the South, according to the Pentagon report.

Blacks represented about 2.5 percent of the personnel of the National Guard and reserve forces of the four military services on June 30, 1972.

BLACK BISHOPS ENDORSE NIXON

PHILADELPHIA— (NBNS)— Five bishops of the African Methodist Episcopal Zion Church have announced their endorsement of President Nixon for reelection in 1972.

During a meeting of the AMEZ Correctional Council, the five bishops made clear in a press conference that they were acting as individuals and not as spokesmen for their church.

Endorsing President Nixon were Bishop William M. Smith of Mobile, Alabama; Bishop W. A. Hilliard of Detroit; Bishop G. J. Leake of Los Angeles; Bishop Arthur Marshall of St. Louis, and Bishop John H. Miller of Dallas.

Speaking for the group, Bishop Smith said; "We feel that there is a great concern on the part of the President in lifting the standards of all levels of minority people, and we feel that his concerned efforts will stand equal to, or better than, any other administration."

REALTOR SETTLES IN DISCRIMINATION SUIT

WASHINGTON, D.C. —(NBNS) —A suburban Philadelphia realtor, Ignatius J. Chirico, has entered a consent decree to settle a civil suit brought by the Justice Department charging discrimination against blacks in the sale of homes.

The consent decree enjoins Chirico's Siddall Real Estate company in Upper Darby from discriminatory practices and requires disciplinary action, including dismissal, against any employees who fail to comply with the order.

The government had charged Chirico placed "blind" ads in the newspapers requiring a response to a post office box where a perspective buyer would be screened as to race, color, or national origin.

HIGH LEVEL NIXON AID QUITS

WASHINGTON, D.C.— (NBNS —Samuel J. Simmons, an early and upper-level black executive in the Nixon Administration, will leave Sept. 5 to become president of the National Center for Housing Management.

A private, non-profit organization with a board of directors, the center has a $2 million grant from the Department of Housing and Urban Development to begin an effort to solve the high failure rate of federally subsidized housing. Simmons, resigning as HUD's assistant secretary for equal opportunity, will earn a salary of $50,000 in his new position.

JUSTICE LAWYERS SEEK PANTHER CHIEF

WASHINGTON, D.C.— (NBNS— A Federal Grand Jury had indicted Black Panther Party leader Felix (Pete) O'Neal on a bail jumping charge that might set a new record.

Attorney General Richard G. Kleindienst announced that a Topeka, Kansas, Federal Grand Jury wants O'Neal, who is in Algiers, Algeria, as the head of the Panther Party's international section. O'Neal, 32, formerly of Kansas City, Mo., is charged with jumping bail and failing to appear for a court hearing.

BLACKS WIN FIVE SELMA COUNCIL SEATS

SELMA, ALA.— (NBNS)— Voters in this key city in the campaign to enact the 1940 Voting Rights bill, have elected five blacks to the 10-member city council.

The council previously had been all white, despite the fact that nearly half of Selma's 30,000 residents are black, because voting for council seats has been city-wide.

Under a new state law providing for the selection of councilmen by wards, blacks elected James Kimbrough, F. D. Reese, Lorenzo Harrison, the Rev. William Kemp and E. L. Doyle.

Selma was the focal point of Dr. Martin Luther King's campaign to rally support for the 1964 Voting Rights bill by demonstrating to the nation the oppression of voteless blacks in the South. The campaign succeeded beyond all expectations when civil rights demonstrators were beaten back by police before the eyes of the American television audience. The resulting outrage provided the additional push needed to assure congressional action on the voting rights bill.

POLICE VICTIMS AWARDED DAMAGES

OAKLAND, Calif.— (NBNS)— Two Oakland women have been awarded $12,000 for damages inflicted on their home in a 1968 police assault in which Black Panther Bobby Hutton died and Eldridge Cleaver was wounded.

The judge criticized police for pumping 189 bullets into the house occupied by Nellie Pere, 82, and her daughter, Ella Wade, 59.

Police said Hutton and Cleaver hid in the basement of the house after a street ambush in which two officers were wounded. The April 6, 1968, gunbattle lasted 90 minutes. Police used tear gas to force the two Panthers from the house, setting the basement on fire.

Police claimed Hutton was killed as he tried to run away.

SHAW UNIVERSITY PLANS ARAB EXCHANGE

RALEIGH, N. C. — (NBNS)— President J. Archie Hargraves has announced an exchange program between Shaw University students and students in Arab countries. The president of the 106-year-old black, Baptist institution recently returned from a visit to the Middle East as a guest of the United Arab League.

PROSECUTION SPENT $1.25 MILLION ON ANGELA'S TRIAL

SAN JOSE, Calif— (NBNS)— The State of California spent $1.25 million in its unsuccessful attempt to convict Angela Davis of murder.

HEADS NATIONAL BEAUTY CULTURISTS LEAGUE

MIAMI— (NBNS)— Dr. Katie E. Whickam of New Orleans was unanimously re-elected president of the National Beauty Culturist League at its 53rd annual convention here.

Dr. Whickam is credited with increasing the League's membership to 50,000, half of the black beauticians in the country. She said black beauticians constitute the largest business organization among blacks in America.

GUYANA HOSTS THIRD WORLD CONFERENCE

Georgetown, Guyana— (NBNS)— The only black head of government in South America, Prime Minister Forbes Burnham, has been host to the foreign ministers conference of the non-aligned nations.

ONE TEXAN IN FIVE IS POOR

AUSTIN, Texas— (NBNS)— One Texan in five is living in poverty says the Texas Office of Economic Opportunity.

Letter From Prison

Letters From Prison:

Due to lack of space, we are not able to print Rev. Anthony Williams letter in its entirety. Therefore we select and present the most significant portions of the letter submitted:

Dear Sir: (Plea to Black Iowa)

I am addressing myself today as a dying man, making an appeal to dying men. This will be the last time I will address myself personally to Black Iowa. I want you to bear in mind this text: "Also I heard the voice of the Lord, saying, whom shall I send, and who will go for us? Then said I, Here Am I, send me." I, unless I get an unexplainable urge to scale this twenty foot wall, and get killed, as they said of one my other Brothers in California, or meet some other planned murder, soon I will address myself to the problem of projecting Black America, into a new systematic approach to the modern day Goliath, who stalks the streets boldly and deceptively in Iowa, but who is rapidly approaching his doom. This projection will exceed the impact of the **non-violent approach,** it will supercede Plack Power, Flower Power, and all the other such rhetoric and bring Goliath to his knees in fear and trembling.

My Brothers and My Sisters, we have your Brothers, Uncles, Nephews, Husbands, etc., some for drug related crimes, some for sale etc. of drugs. Iowa has no drug abuse center. One brother lost his arm through the criminal negligence of the State of Iowa, entrusted with the responsibility to protect us from harming ourselves, and others, yet because of a treatment and rehabilitational absence, and no recourse available, and because of access to drug related instruments, this professional musician, Black, must live the rest of his life with one arm. I respectfully submit that there is one Black serving life for an accidental murder, one Black serving 50 years, when all the evidence clearly shows that upon his conviction in 1968, he should have never been incarcerated in a penal institution, but a mental institution.

I am saying to you Black Iowa, that I am tired of hearing the voices of my Black Brothers crying out here in this wilderness, with no listening ears of assistance. I'm tired of looking at the blank expressions of hopelessness on their faces, and pessimism, providing the foundation of their conversations with staff & one another. To whom can we turn? The Black preachers turn a deaf ear to us, the Lord Blesses us with a young Black minister from Burlington, and he is the first Black that we've had to communicate with us. His was the first Black choir from a church, that we had the pleasure of listening to once.

I must question the duties and responsibilities of the Iowa Civil Rights Commission and the NAACP in Des Moines. I must question the absence of any Black applicants for the various treatment positions that have been opened over the past four years. I must question why Black Iowa chooses to forget that some of your relatives are in prison, and need you in our church program, our alcoholics annonymous program, more of you in our visiting room on the week end. I must call to your attention that we have a drug problem in Iowa, to whom should these people turn to attack their various drug questions & problems in connection therewith. I must call to your attention that Black Folk pay taxes, and should be aware of what, if anything is being done for your race here. I must remind you that there are panel trips being made periodically, and can be made upon request, no Blacks seem interested. We've got to come out of those tents of not wanting to get involved. You are involved Black Iowa, and I think it is time you start realizing it. The next prisioner coming through Iowa's Correctional Facilities, Might Be You!!! Not because of criminal behavior patterns, or even guilt, but probably because you are Black and quiet, submissive, and ignorant to the tactics of the oppressor. I must remind you that Goliath snatched me a licensed Baptist Minister, right out of your midst, in a way that when it is revealed, will stir the conscience of Black People across this Nation, and believe me I intend to declare what I've seen, and make no mistake about it, I am gonna to say it EXTRA LOUD!!!

I must close, now, with the loud voice of one crying in the wilderness. I know they (the system) will tell you that Blacks are bitter, have a bad understanding, that we have numerous misconduct reports on our records. Yes, even I have several misconduct reports. (1) for drifting, (1) for loitering, (1) for table hopping, (1) for jumping the line, all in the dining room, (1) for playing the organ to loud, (1) for having contraband in my cell, a black piece of vinyl to keep the light out of my eyes, (1) for being out of place of assignment, after following the directions of an officer who didn't make it plain what we were to do. Yes I have a super bad understanding, and am inclined to be super bitter, because I am being ignored by my own people, and my peers are being ignored.

We need your help. We need your understanding, and we need some Black Brothers & Sisters to just come as panels, choirs, individual volunteers, etc. Let it not go said that Iowa chooses to remain oblivious to the conditions of her Black Brethern, that Black Iowa, chooses to ignore her victims of social injustice. Black Iowa you must stand up and demand that Black Brothers in prisons be given their Democratic & Human Rights concerning parole. Further, that if examinations are to be administered to one, then I strongly recommend that they be given immediately if not sooner to everyone. If not, then I feel that every Black's case should be examined to test the authenticity of the conviction.

There is one more thing that I want to tell you. The watchman has sounded the report on you young folks in Des Moines. Goliath has got some of your minds in a straight jacket. The bricks and rocks have stopped in Des Moines. In Waterloo, recently, they had a mass demonstration (fighting for their Democratic & Human Rights & Against Racial Discrimination & Violent Repression) which made Jet Magazine. Why Not In Des Moines? Where Is That Old Fighting Spirit Of The Youth In Des Moines? We Must Examine The Above Questions With Scrutiny, If We Are To Advance The Struggle For Complete Emancipation.

Black Brothers & Sisters, get ye up, stop stalking University and Forest Avenue, and get ye down into the valley of decision. Choose this day which God you are going to serve, the God of slothfulness, indolence, deceit, deception, who is lollygagging, halfstepping, talking loud and saying nothing, dragging his feet, drugged, and defeated, or the God of commitment, sacrifice, effort, constructive criticism, investigation, truth, revolution, honor, pride, economical improvement, and brotherhood. Blessed is the nation whose God is the Lord, the kingdom of God is within you. Is your God dead or alive? God bless you, and I take full responsibility for the candor in all the statements I have made, and I am prepared to defend them with my life, and even what little freedom I have, I am ready to surrender it.

Rev. Robert Anthony Williams

Subscribe Today

Sports Then



With Allen Ashby

I was hurrying up Eight street the other day when a fellow stopped me, and said "You know, my nephew won a trophy in your Hilltop meet last week, and you didn't say a thing about it." "He did?" "Yes, he was runnerup in the boy's twelve year division" "Oh, yea, Reggie Morrow! I guess I just forgot. I am sorry, but he will get mentioned." Now I have kept my promise.

They keep nominating black players in the old Negro league to the baseball hall of fame. Do you suppose the nominators really believe that those guys played the sort of ball they are hearing about, or that they are merely trying to ease their consciences for barring them from major league ball for so long? I saw several of those old league games, and two all star games, and I know that when you saw those old blacks play, you were seeing baseball at its best. And I have seen my share of major league games at both Comiskey Park and Wrigley field. Saw the two leagues back to back a couple of times, and I wasn't trying to make a comparison then. Of course I saw only one major league all star game, but that was a Jim dandy lasting all day. And I recall the excitement when it was rumored that some major league owner was going to organize a black club to take the place of the Philadelphia club in the National league. As I get it, the team was actually organized, but never got off the ground because of protests by the other owners. Out of this series of rumors and wild stories came the Jackie Robinson deal. People who followed the black clubs around said that Robinson wasn't the best infielder in the league. But he turned out to be the best qualified for what he did. I can't think of anybody else that I knew who could have broken the ice as Jackie did. I know of a couple of star infielders in the league at that time who would have probably left some knife marks on a few players who razzed them as Robinson was razzed. And it was just as well that Jackie was held back for a year. Fights in the Negro league weren't the shoving, wrestling matches that they usually are in the majors. Those old blacks swung from left field whenever they had a fight, and it was just that. You could pick up the Chicago Defender or the Pittsburg Courier and read where the things developed into a free for all with everybody, umpires, spectators and club owners getting in their licks. And that was the atmosphere from which players like Roy Campanella, Don Newcombe, Satchel Paige, Larry Doby, and others who were pioneers in the big leagues came. But they really made it for the high salaried players, Reggie Jackson, Frank Robinson, Vida Blue and the like to get a shot at the big money. Say! Willie Mays came out of that league, too! Do you know, I believe the cause of baseball would have been advanced several years if the public could have seen a game between the all star teams of the two leagues.

I remember when we had an all star football team, and just had to have an all star game with a National football league club. The New York Giants, I believe, were chosen. Well, the black schools simply had too many guys in their lineup weighing less than one hundred and sixty pounds, and never had a chance. Writers said the game set black football back twenty years. But it didn't. It moved it up twenty years on the ladder. Wise black coaches and school heads saw what they had to do to have a chance with big time white schools, and they did it. You can see the results of their programs any Sunday or day the pro football teams are playing. You will hear schools like Florida A & M, Grambling, Tennesee A & I, Alcorn, Morgan State, and I don't know how many others. And you will be surprised at how many of the white spectators will know just where those schools are located. I have to recall a funny incident at the Drake Relays a few years ago. It was when the Mills Brothers, were running for one of the big white Texas schools. Writers in the press box knew just where the home of the brothers was, how far it was from Lubbock, Texas, and just how to get there. But the name of an Iowa town just outside the Des Moines city limits came up, and a whole lot of writers who live in the state couldn't tell where it was. I laughed and told them they would get lost in their home state. And, do you know, if I hadn't been in that town playing basketball one night, I might not have known where it was, either.

FREE ICE CREAM BARS
FOR CHILDREN
AUGUST 18, 19, 21
CARE
CLEANERS, INC.
1629 Harding Rd. at Mondamin
282-9733
1 FREE garment
with your cleaning order.
Mon.-Sat. Hours: 7 A.M.-6 P.M.

MRS. B'S
WIG SALON
1347 Harding Rd.
282-5009
Featuring One Day Service
Cleaning, styling & setting
Wide selections of
Afro Wigs and Puffs
Priced from $12-$26
Owned and Operated by
SHARON
and
WILLIE
HOURS:
11 a.m. to 7 p.m.
Mon. thru Sat.



If you plan on driving a car in Europe, you might need more than your U. S. drivers license. Some countries require you to use an International Driving Permit and, in West Germany, your U. S. license must be translated into the native language.

* * * * *

One great way to meet people in a strange city is to get lost in it. Local citizens are often more than obliging when it comes to giving directions and helping you find the un-touristy fun places where they, themselves, go.



Women-on-the-go should be sure to take along Carefree brand tampons for personal protection. These are not only comfortable and effective, but take up very little room in a travel bag because bulky applicators aren't needed.

* * * * *



CURLY PUFF

CURLY PUFFS that are soft, bouncy loops of curls go from the casual to the romantic with a brush of the hair. Charles Reuben designed Curly puffs for Summit of Afrylic, the first fiber designed to simulate the Black woman's hair. They come two to a package and can be worn individually or paired as pictured. Five beautiful colors are available in blacks, browns, and auburn. Cost: $9.95 / pair.



Curly puffs, so versatile, they've been called the "hairpiece wardrobe". Soft, bouncy clusters of curls that go from casual wear to dress-up with a flick of a brush. Wear them paired or individually as pictured to feel cool, lovely and confortable. Charles Reuben designed Curly puffs for Summit of Afrylic, the first fiber designed to simulate the Black woman's hair. Cost: $9.95 / pair.



GLAMOUR MAGAZINE'S TEN TOP COLLEGE GIRLS ENJOY PRIZE TRIP TO EUROPE

Two Black girls who were chosen winners in Glamour Magazine's Ten Top College Girls of 1972 contest stroll through the courtyard of Oxford University in England on their prize trip to England, Scotland and Wales. All ten winners were chosen for their outstanding achievements, and are featured in the August College issue of Glamour. On the left is Sheila Stainback, a June graduate of Fordham University, Bronx, New York. On the right is Theon Wilson, a senior at Newcomb College of Tulane University in Louisiana.

EBONY INVESTMENT CLUB
1618 Gillette St. Des Moines, Iowa
A Progressive Black Organization
FOR INFORMATION CALL
Dave Williams, Jr. 243-3983
Bill Weathers 288-9479

AFRICAN REPORT

from page 1

offered and doubled again when women were offered up to six cans of milk for bringing along their neighbors to birth control clinics.

However, only 30 percent of those seeking information actually accepted and used contraceptives.

South Africa Banishs Dissenters

JOHANNESBURG — (NBNS) — The newspaper Rand Daily Mail estimates that 12 persons have been banned and at least 100 denied passports in the last 18 months in a South African government campaign to silence dissenters from its apartheid policies.

More than 100 persons have been deported in the same period from South Africa and Namibia (South-West Africa). Many of those affected by the campaign of repression are clergymen and lay religious workers.

NEW YORK — (NBNS) — The United Nations Security Council has authorized Secretary General Kirt Waldheim to appoint a U.N. representative to assist him in working toward self-determination and independence for the people of Namibia (South-West Africa).

The resolution sponsored by Argentina and approved unanimously (with China not participating) directed the Secretary General to report back by November 15 on his contacts with the affected parties, including the South African government. South Africa has refused to acknowledge a U.M. decision revoking its League of Nations mandate over Namibia.

Chinese representative Huang Hua said his delegation had serious reservations about prolonging the Secretary General's dialogue with South Africa. African members also questioned the prospects for success as long as South Africa refuses to withdraw from Namibia.

United States Gives $2 million for Sudanese Refugees

GENEVA — (NBNS) — The United Nations High Commissioner for Refugees has announced a $2 million US. contribution to the emergency relief program for 680,000 black Sudanese uprooted in the 17-year civil war.

A goal of $22 million has been set for a one-year program to assist the refugees. United States contributions now total $6.22 million of the $9.2 million raised to date.

The civil war, which began in 1955, ended with a grant of autonomy for the non-Moslem black southern Sudanese from the ruling Moslem Arab leadership in the north.

Hatcher Wants To Stop Narcotics War In Gary

by James Thomas
National Black NewsService

Gary, Ind. — (NBNS) Mayor Richard Hatcher wants federal aid to help stop a gangland narcotics war which has already left 16 dead here this year, according to police.

Hatcher, who believes he will be able to get assistance from the Internal RevenueService, has also sought aid from the government in enforcing federal and state fire arm laws.

The black mayor has told federal authorities that the battle for control of illicit narcotics traffic here has led to at least a dozen shoot-outs.

Police Chief Charles Boone has asked the Army to lend him machine guns to equip his street patrolmen, although no policemen have been hurt in the gun battles. Boone, however, said the lives of policemen are being threatened more and more with the battles between rival gangs.

The department recently purchased three 9-mm machine guns, and more have been ordered since the chief says he hopes to equip 60 patrolmen with automatic weapons if his request to the Army is approved.

The latest slayings occured in July when several men broke into a home and shot to death a mother and daughter after they received a warning from one of the city's street gangs, The Family. There have been no arrests in the case though.

Most of the victims of the narcotics gang war have been, according to police, "drug pushers who refused to pay the $50 a day francise fee to The Family."

The gang, which includes 11 key members, all from Gary, obtains its narcotics from "organized crime sources in Chicago, New York and sometimes Detroit," but there is no other evidence of links to organized crime.

Two of the 16 victims were not pushers, according to police. One, a woman, had testified before a federal grand jury that indicted a member of The Family on drug charges, and the other was a guard at the headquarters of The Family.

Panther Refuses To Testify, Cited For Contempt

by Howard Everett
National Black NewsService

CHICAGO— (NBNS) — A Black Panther who occupied the apartment invaded by a state attorney's raiding party in which two Panther leaders were killed has refused to testify and been cited for contempt.

Blair Anderson, one of four Panthers wounded in the raid conducted in December 1969, dicussed testifying with his attorney and then told Circuit Court Judge Philip J. Romiti:

"I refuse to testify....I have a reason but if I tell you that would be just as harmful as if I testified."

Judge Romiti then instructed special prosecutor Barnabas Sears to prepare the proper contempt of court papers and said, "The court will take appropriate action and find him in direct contempt of court."

For more than a week, attorneys for State Attorney Edward Hanrahan and his 13 co-defendants had charged in a special hearing that a statement attributed to Anderson and several other Black Panther was cause for dismissal of the charge. The statements were discovered in the files of a Black Panther attorney.

In the statement, Anderson allegedly admitted having a shotgun in his hands the morning of the police raid, and at the same time, accused another Panther of firing a gun at police during the raid.

Earlier in the week, Judge Romiti refused to dismiss the charges against the 14, after the week-long special hearing on the statements which contradicted testimony by the survivors of the raid that the Panthers did not fire on police.

In ruling, Romiti said that "some important and disturbing matters heretofore unknown" had been presented, but "this motion to acquit is prematurely mad."

He then ordered the suspended trial to begin again.

The defense had moved for acquittal on the grounds that the statements, taken 2½ years ago from the survivors of the raid, showed defendants had been indicted on the basis of perjured testimony.

The 14 are charged with conspiring to alter and conceal evidence about the raid in which Panther leaders Fred Hampton and Mark Clark were killed.

SCLC's Andrew Young Wins Primary for Congress



The Andrew Young family.

ATLANTA, GEORGIA — Andrew Young has taken a giant stride toward becoming the South's first black Congressman since 19th Century Reconstruction by winning the Democratic nomination for Georgia's 5th District in the primary election August 8.

Rev. Young, a nationally respected civil rights leader who is Executive Vice President of the Southern Christian Leadership Conference, overwhelmed three opponents in this District which encompasses metropolitan Atlanta.

The winner received 35,226 votes, or 60.7 per cent, to 18,845 (32.4 per cent) for white Alderman Wyche Fowler, 2,995 (5.1 per cent) for black Alderman H.D. Dodson, and 996 (1.6 per cent) for white businessman Howell Smith.

Rev. Young is an outstanding example of movement leadership working in the political arena to strengthen the power of black and other progressive forces.

Andrew Young is a long-time close associate of the late Dr. Martin Luther King, Jr., and of Dr. King's successor, SCLC President Dr. Ralph David Abernathy.

The Young campaign really began in 1970 when Rev. Young ran for the same Congressional seat, against great odds. He won both the primary and primary run-off, but was edged out in the general election.

Since then, he has served as Chairman of the Atlanta Community Relations Commission. Rev. Young in the 1960's was full-time Executive Director of SCLC and now fills the office of Executive Vice President.

This year he ran so strongly in the primary that a run-off is not necessary, and the next and final test of the Young campaign will be the general election in November.

Throughout the campaign, Rev. Young has stressed issues of vital concern to urban communities, including quality education, race relations, rebuilding of the cities, transportation, and tax reform.

Black Supporters Name Director

WASHINGTON— (NBNS)— The black sterring committee in charge of the campaign to convince blacks to turn out in November and vote for Sen. George McGovern and R. Sargeant Shriver has named Edward C. Sylvester Jr. to direct its efforts.

Sylvester, former Assistant Secretary of Health, Education and Welfare and former chairman of the District of Clumbia's Board of Higher Education, will direct the staff efforts in the up coming Democratic Presidential campaign.

The sterring committee, made up of a group of black political leaders, began working for the McGovern candidacy shortly before the convention last month. The committee is expected to become more formally organized shortly, according to one of its members.

Del. Walter Fauntroy, who had been officially named chairman of the group, which includes Rep. John Conyers (D-Mich.), Rep. William Clay (D-Mo.), Mayor Richard Hatcher of Gary, Ind., Henry Parks of New Haven, Conn., the Rev. Albert McKnight of New Orleans, California State Sen. Willie Brown, Coretta Scott King, Georgia State Rep. Julian Bond and Newark Mayor Kenneth Gibson among others.

Yancey Martin, minority affairs coordinator for the McGovern campaign, will leave that post and travel with McGovern throughout the campaign.

Martin told the NBNS that the committee will "orchestrate the phases of the campaign within the black community."

GOLD MEDAL SUPERB QUALITY WIGS AND THINGS!
MONEY BACK GUARANTEE!
NATURAL PART LOOK
"FREEDOM" AFRO WIG!
FREE Golden Cross 18kt. Gold Finish with every order
FREE! Afro Pick Comb! with every afro wig
Style "G" $9.98 Stretch Wig Tapered sides & back,
Style "F"—$9.98 Stretch Wig Permanently curled, even in rain..
Tiffany Wide-Band textured #599 $6.98 18kt. gold electro plate
sterling silver
Pre-Engagement #591 Tiny twin simulated diamonds! $4.98
#755—$19.50 Stretch Wig
Style "J"—$9.98 Stretch Wig
Worrying about hair that's TOO SHORT?
#2 $3.98
"WAIST CINCHER" #494 — $4.98
cinches away inches
Has the perfect look,shape,feel.
It has texture — feel and shape!!
100% human hair Top Piece gives.... you hair you need
Comes in White, Black Sizes: 24,26,28,30,32
GOLD MEDAL PROD Inc. Dept. 3 Inwood, Long Island, N.Y.11696
Style # Color Girdle/Ring Size Price
[ ]Jet Black [ ]Off Black Dk.Brown [ ]Dk.Auburn [ ]Mixed Grey [ ]Dk.Frosted [ ]Lt.Frosted
I Enclose Full Payment· [ ]Check [ ]Cash Reg.[ ]Money Order and we pay all postage charges, [ ]Send C.O.D. I enclose $1. and I will pay on delivery to me plus postage and C.O.D. charges.
Name
Address
City State Zip
[ ]"FREE"—Send me the Giant Brand New 72-Page Hair & Beauty Catalog — 2 full years (8 big issues) of all the latest Wigs,Girdles,Bras,Jewelry,Hair and Skin Aids etc.

Good things take a little longer
Colonial IS Good BREAD
The eight-hour loaf

IMMEDIATE JOB OPENINGS
Whether you're a veteran office worker or a fresh rookie we have clerical openings suited to your ability and qualifications.
Stop in or call our personnel manager for details about available job opportunities for you.
HOMESTEADERS LIFE COMPANY
2141 Grand Avenue 288-7481
Des Moines, Iowa
AN EQUAL OPPORTUNITY EMPLOYER

Opportunities with American Republic
Seeking employment? American Republic Insurance Company has a wide variety of interesting positions.
We offer our employees excellent benefits and provide them with outstanding opportunities for advancement.
Come in and visit our Personnel Department. We are interested in your future.
AN EQUAL OPPORTUNITY EMPLOYER
American Republic Insurance Company
6th Ave. & Keoway
Des Moines, Iowa

Kambui Yero Speaks Out

I received, more than a week ago, a letter from a highly politically conscious Political Prisoner (victim of American Social Injustice--as all Black Prisoners are) who is serving time in the Iowa Mens Reformatory at Anamosa. This letter definitely deserves Our full attention--as it deals with some very basics which are essential in Our analyzing our tasks for winning complete emancipation from this fascist oppressive system--which serves only those few who own all of the Land and Means of Production in this country. This letter criticizes the unjust powerfully and gives full strength and encouragement to the masses of struggling Black Folks. Enough said!! Let The Revolutionary Speak;

Dear Brothers & Sisters: We Black and all poor and oppressed people are faced with a serious question — What is the solution to Our problems???? Should we be passive and submit to, or actively resist, fascist/capitalist class oppression, existing throughout the United States today?

The root causes of the suffering of Black People lie within the evil system of monopoly capitalism. Capitalism is a system which is based on the exploitation of the masses of workers by a small number of rulers. The land, factories, mills, mines etc. (means of production) are exclusively owned and controlled (monopoly) by a small class of exploiters. They control the nations gigantic corporations and therefore the nations whole economic structure. They sap the wealth created by the productive labor of the workers. The workers are forced to sell their labor power to the capitalists in order to live and eat — reducing the workers status to that of mere wage-slaves.

Obviously, the basic concern of the captialist class is profit. Because of their greedy lust for profit, they've created and/or promoted racism and racial chauvinism which resulted in racial discrimination. They advanced male chauvinism i.e. the oppression of women. They even went as far as to promote ideas of a generation gap which is intended to cause conflicts between young and old people. Also the monopoly capitalists have influenced the use of drugs in an attempt to render Our communities stagnant. In general, they intend to keep the masses of people stagnant and in conflict while they get away with exploitation and oppression.

The monopoly capitalist class isn't willing to cease this ruthless exploitation and oppression of Black and Poor and Oppressed People and that ruling class will not perish by itself. The only way for the complete emancipation of Black People is to unite around the central and common task of overthrowing the domination of the enemy—U.S. monopolists and their fascist protective lackeys—the police, courts, and the penal systems. The capitalists are in the minority (1% of the total US. Population) and the People (Masses) are in the majority and are the most powerful forces when organized politically. That is why the system has its protective lackeys. We must militantly oppose and resist the oppressors without compromise.

Historically Black People have acted in a revolutionary fashion and rebelled against all forms of oppression. We should follow the example of Our forefathers and continue to organize a revolutionary struggle against exploitation and violent fascist repression. The more the repression the greater Our resistance should be. United and politically organized in the form of a United Front, Our struggles against unjust class oppression and racism cannot be smashed. Our resistance which is just, should take the form of ARMED STRUGGLE; it's the highest level of struggle to be dealt with at this stage. We can't defeat armed fascists, when we ourselves are unarmed, undisciplined, apolitical, and defenseless. **ARMED RESISTANCE — THAT IS THE SOLUTION.** If you dare to struggle — You dare to win (Brother Pete).

Black Labor Leaders Shaping Pro McGovern Coalition

WASHINGTON—(NBNS)— A group of black labor leaders, rejecting the pleas of many of their white counterparts in the movement including AFL-CIO President George Meany, will be meeting in Miami Beach this week (Aug. 16) to help shape a new coalition for Sen. George McGovern's presidential candidacy.

The meeting was called by William Lucy, secretary - treasurer of the American Federation of State, County and Municipal Employees; Jack Edwards, vice president of the United Auto Workers and Charles Hayes of Chicago, vice president of the Amalgamated Meat Cutters Union.

Although President Meany and the executive council of the AFL - CIO said it would not support any presidential candidate in this year's presidential election, a member of labor unions across the country have come out for the candidacy of the South Dakota Senator.

The letter, which went out under the signature of the three labor leaders to their colleagues, urged rejection of the Meany stand and asked the black laborites to come to the Miami Beach meeting.

Union spokesmen estimate that 15 to 20 top black union officials are expected at the confab, which would be a major boost to the McGovern campaign, which has been stalled in controversy over the last three weeks.

One spokesman indicted the addition of R. Sargeant Shriver, former director of the federal Office of Economic Opportunity and former director of the Peace Corps, made the ticket "even more attractive to the black community, and makes it one we have to support because of the candidates' long history of support for us."

'Several individuals who plan to attend have expressed concern about black Americans and working people who have much at stake in the 1972 election," said one of the organizers of the meeting.

McKissick Backs Nixon Campaign Effort

NEW YORK— (NBNS)— Former CORE Director Floyd McKissick, less than a month after he received a federal committment of a $14 million loan for his Soul City project, says he will work for the re - election of President Nixon this November.

McKissick, in a news conference here, said he believed blacks must participate in two - party politics to solve their economic, political and social problems.

"I'm a believer in the development of a strong two -party system. We'll never solve the problems as long as blacks participate in one half," he said.

Dubbed the National Committee for a Two - Party System, McKissick's election group will "enable Democrats and other blacks who would not support any other pro - Nixon group to work for his re - election in November."

"I am unequivocal in my support of Presidents Nixon," he told reporters.

Rejecting the charges of Georgia State Representative last week that black supporters of President Nixon were "political prostitutes," McKissick said:

"More black people are needed in the Republican party to bring about a reform in that party."

He also denied charges that the $14 million grant that the Administration recently approved for his North Carolina project was a "payoff."

"To say that, would be to say that the project was not competent ... and that the grant was purely political." It was not, he contended.

At the same time McKissick was making his announcement in New York, former Treasury Secretary John Connally, a Democrat, was announcing in Washington that he had formed a group with the announced goal of enticing dissident Democrats into supporting the President.

McKissick said it was a mere coincidence that the announcements came on the same day.

Super City Units Urged To Reverse Urban Decline

WASHINGTON—(NBNS)— The head of the National Urban Coalition has proposed the creation of super - city "metropolitan development corporations" to rebuild the nation's decaying cities.

Sol M. Linowitz, National Urban Coalition chairman and former chairman of the Xerox Corporation, said regional development corporations, armed with the power to acquire and develop land, are ecessary to reverse the trend toward "abandonment of the cities."

Linowitz said abandonment actually was "a polite term" for the process of decay resulting from the flight of middle - class citizens to the suburbs.

"We are talking about the crippling of people, the alienation and rejection of people left in the cities," he said.

"If one thing is clear, it is that our society cannot indefinitely endure the tensions created by a nation half ghetto and half split - level," Linowitz told a National Press Club audience of the capital's leading newsmen.

The cities, he said, are "going broke," the poor have become "increasingly desperate," people "lock themselves into their homes at sunset," and antipollution and better housing laws have not worked to improve the situation. Moreover, he said, the current presidential candidates do not seem truly concerned.

"In this political year we hear practically nothing about urban problems and urban solutions from those who seek the highest elective office in this land."

Linowitz proposed the establishement by the Federal Government of regional metropolitan development corporations that would have broad powers now exercised only by local governments.

The corporations, he said, should be able to buy and lease land, develop housing and provide such services as sewers, and where necessary to pre - empt the local government powers to control zoning and establish building regualtions.

He said the corporations should be "politically accountable" through both elected and appointed officials governing its operations.

President Installed; 400 Get Diplomas

Dr. Wilbur C. Miller, a Des Moines native who attended Drake University from 1941 to 1943, was installed Friday (August 11) as Drake's ninth president during the University's 1972 Summer Commencement at Veteran Memorial Auditorium.

Dr. Miller, former vice - chancellor for academic affairs and dean of the faculty at the University of Denver, is the first native son of Des Moines to serve as Drake president.

He was installed by David Kruidenier, chairman of the University's Board of Trustees. Kruidenier is president of the Des Moines Register and Tribune Company and publisher of the Register and Tribune.

During the installation ceremony, President Miller was invested with the medallion symbolic of the office of the Drake presidency. The medallion was designed and handcrafted by Condon Kuhl, associate professor of art in Drake's College of Fine Arts.

The invocation was offered by Dr. Loren E. Larr, general minister consultant, Iowa Society of Christian Churches, and a Drake trustee.

Dr. Miller, the son of Mrs. Laura Miller, 2608 Capitol Avenue, and the late Cecil Miller, is a graduate of East High School in Des Moines.

He received his B.S. degree in business administration in 1948 from the University of Denver and continued work there earning his M.A. degree in psychology in 1949 and his Ph.D. degree in experimental psychology in 1953. In June of this year, he was presented the honorary degree, Doctor of Laws, by the University of Denver.

Following his installation, Dr. Miller presented diplomas to approximately 400 degree candidates. Among them were: Maude E. White, 3000 Grand Ave., Master of Arts in Sociology; D. Camille Bardley, 966 26th St., Master of Science in Education; Lawrence Robinson, 1134 14th St. Place, Bachelor of Science in Business Administration; Lois Ann Vincent, 1529 Harrison, Bachelor of Science in Education.



"Tear of Joy" Miss Watts 1972 - Yolanda Chappell

The Goliath beetle weighs almost 1/4 of a pound.



Soul Traveler

Sooner or later, Washington, D.C. crops up as a possible destination for the Black traveler. After all, it is the nation's capital and there is so much to see...The White House...The Capitol Building... The Lincoln Memorial... and the newly constructed Kennedy Fine Arts Center.

Yet, there are many other significant sites that Black visitors should see. For example, the Frederick Douglass National Shrine and the Museum of African Art.

Both sites served as home for Frederick Douglass, the leading 19th century Black spokesman for civil rights.

The Douglass Shrine is located on a high hill in the southeast section of the city known as the Anacostia area. Douglass, who was borne about 1817 in Eastern Maryland, lived in the "Cedar Hill" home from 1877 until his death in 1895.

Five years later, his second wife organized the Douglass Memorial and Historical Association. Many subsequent efforts were made to preserve the home.

In 1969, Congress appropriated $143,000 to the National Park Service for restoration of the house and all of the furniture left by Mrs. Douglass. Work was completed during the early part of 1972 and the shrine was appropriately dedicated on Douglass' birthday ... February 13.

The restored home has been called "one of the most complete and accurate" in the National Park System and ranks with the Franklin D. and Theodore Roosevelt homes.

The house is open to the public every day, including weekends, from 9 a.m. to 5 p.m. Guides, dressed in late 19th - century regalia are on hand to direct visitors to the kitchen ... dining room ... east parlor ... the study and all through the 20 - room house which is furnished with priceless antiques including a desk given to Douglass by Harriet Beecher Stowe.

In another area of the city, called Capitol Hill, stands the first Washington residence of Frederick Douglass.

Today, the original Douglass home occupied by him from 1871 to 1877 is one of four townhouses which have been converted into the Museum of African Art.

The Museum opened in 1964 as a permanent cultural center which focuses on the African facet of the American heritage. It houses 12 galleries filled with magnificent sculptured figures, dance masks, ceremonial head - dresses, weapons, tools and various other forms of African art.

The museum is open to the public Monday through Friday from 11 a.m. to 5:30 p.m. On weekends, it is open from 12:30 to 5:30 p.m. Group tours are available by appointment.

There is no admission, however, contributions are accepted (and tax - deductible).

The museum is a non-profit eudcational institution and is partially dependent upon contributions which help fulfill the matching funds requirement of the five - year development grant by which the Museum of African Arts was established.

Original etchings, sculptures and jewelry pieces are on sale at the museum as well as books, posters, records and slides on Afro - American art and history.

The Museum and the Douglass National Shrine are easily accessible by automobile. Public transportation within a short distance of either site is available. Visitors to Washington will also be happy to know that taxi fare is quite reasonable within the District limits.

* * * *

Theory is all right for books but it takes practical expression of ideals to make life better.

* * * *

Hammitt-Robinson FUNERAL HOME
1425 University Avenue 288-4429
If No Answer Call 243-6832

PHONE 288-2124
East Side Fish Market, Inc.
WHOLESALE - RETAIL
FINE AGED & IMPORTED CHEESE - SCANDINAVIAN SPECIALTIES
FRESH FISH - SEAFOODS - SMOKED FISH
BILL VEACH
DAVE VEACH
604 EAST GRAND
DES MOINES, IOWA 50309
STORE HOURS
9-6
MONDAY THRU THURSDAY & SATURDAY
9-8 FRIDAYS

Health Power Is Available 24 Hours Call 288-
For Emergencies Only
McQUEEN'S PHARMACY
6th & Forest 288-3323

If your summer air-conditioning bill looks like you're trying to cool part of the Sahara Desert, better check your insulation. Proper insulation makes your summer cooling and winter heating equipment more efficient. It cuts operating costs, too.
Insulation Will Save You Money When The Heat's On!



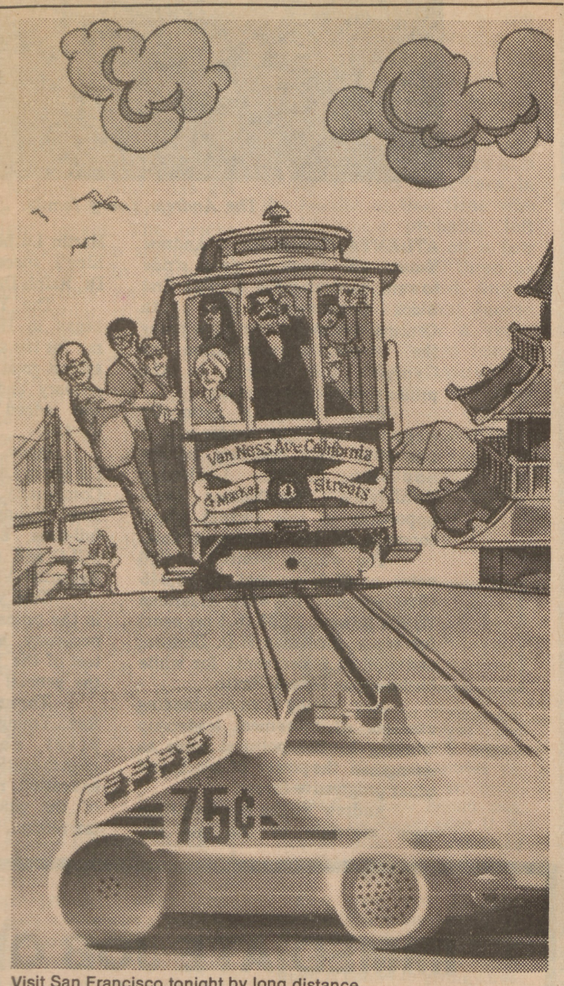

Visit San Francisco tonight by long distance.
Travel the U.S.A. for 75¢ (or less)
Any weekday after 5 p.m. and all weekend, you can travel by phone out-of-state and talk 3 minutes for 75¢ or less on calls you dial direct.*
*Dial-it-yourself rates apply on all interstate dialed calls (without operator assistance) from business or residence phones anywhere in the continental U.S. (except Alaska) and on calls placed with an operator where direct dialing facilities are not available. Dial-direct rates do not apply to person-to-person, coin, hotel guest, credit card and collect calls, and on calls charged to another number.
A little money still goes a long way on the telephone. Northwestern Bell

THE MODERN OPTICAL COMPANY AT 206 EUCLID in DES MOINES, want all you readers to know that it fills Occulists and Optometrists prescriptions. The frames and lenses used in compounding your prescription are the best that money can buy. There is no compromising and your finished prescription is the finest by any comparison.

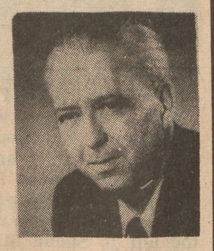

If you have no family Optometrist and you are suffering from eyestrain in any of its many forms, such as headaches, nervousness or blurred vision, or if you even THINK that you might need glasses, it will pay you to come in and have your eyes examined by DR. WILLIAM E. SHEPARD.

DR. SHEPARD, the OPTOMETRIST, who has his office at MODERN OPTICAL, is widely known by many, many thousands of people in central Iowa who have been his patients during the last thirty-seven years.

Please call DR. SHEPARD at 282-8808 for an appointment. We are open 9 to 5:30 Monday thru Saturday for your convenience.

HEARING AIDS OF FINEST QUALITY $225.00
As Worn By Owner

Don't forget MODERN OPTICAL COMPANY and WILLIAM E. SHEPARD, 206 EUCLID AVENUE, next door to the Couchman Wilson Drug Store.

The New Iowa Bystander—Des Moines, Iowa

section two

it's TIME FOR BACK TO SCHOOL







ANNUAL STATEMENT OF RECEIPTS AND DISBURSEMENTS OF THE DES MOINES INDEPENDENT COMMUNITY SCHOOL DISTRICT FOR FISCAL YEAR ENDING JUNE 30, 1972

General Fund	
Local taxation, Polk and Warren Counties	$25,214,764.94
State aid	14,299,335.51
Federal aid	3,455,321.94
Miscellaneous sources	1,209,785.20
Total General Fund	$44,179,207.59
Schoolhouse Fund	
Local taxation, Polk and Warren Counties:	
For Site Fund	385,382.52
For Schoolhouse Tax Fund	963,453.86
For Playground Fund	99,803.41
For Debt Service Fund	2,388,279.10
Income on Investment Securities	183,391.16
Property rentals	3,992.46
Sales tax refund on construction	1,141.31
Sale of properties	885.19
Sale of bonds	11,500,000.00
Total Schoolhouse Fund	$15,526,329.01
Clearing Account Funds	
General Fund Transfer	780,594,59
Adult Film Lecture	6,316.17
Adult Education Supplies	5,988.03
Pre Career Industrial Workshop	63,876.47
Smouse Fund	20,187.12
Lincoln Scholarship Fund	86.92
Arthur Brayton Memorial Fund	21.08
Julia Cutler Fund	149.46
Gabriel Fund	138.75
Morrison Fund	102.32
Franzeen Fund	354.59
Music Dept. Fund	2,006.05
Charrette Study	22,998.32
Summer School Fees	41,144.50
Sale of LAMP Math Booklet	446.63
Volunteer Program	4,940.25
New Horizons Summer Theater	9,218.66
Career Opportunities, Inc.	6,736.27
Miscellaneous receipts	4,129.82
Total Clearing Account Funds	$ 969,436.00
Investments sold or matured	$ 231,931.81
Interest from investments	12,180.46
Teachers Pension Fund	
Total Teachers Pension Fund	$ 244,112.27
Retirement Fund	
Contributions from members	$ 850,378.87
District matching contributions	850,378.87
Interest on bonds	1,187,947.33
Dividends on stock	43,364.67
Investments sold or matured	1,282,961.05
Total Retirement Fund	$ 4,215,030.79
Lunchroom Fund	
Student lunches and Iowa School Lunch Program claims	$ 2,037,304.81
Special milk and milk claims	101,029.45
Adult meals and miscellaneous	274,682.04
Special parties	9,876.23
Investments sold or matured	100,000.00
Total Lunchroom Fund	$ 2,522,892.53
RECEIPTS, All Funds	$67,657,008.19

PAYROLL LISTING
June 30, 1972

Nick J. Aalbers, 9,066.20; Debbie K. Aalders, 2,828.00; Helen M. Aaron, 3,636.78; Janyce, J. Abarr, 8,850.00; Betty M. Abbott, 6,000.58; F. Phyllis Abram, 8,320.00; V. R. Aceto, Jr. 13,958.30; Glenn O. Ackerlund, 14,845.68; Wilbur D. Ackerman, 11,437.50; William G. Ackerman, 10,583.30; Bertis D. Adams, 11,191.70; Frederick J. Adams, 9,000.00; Georgia B. Adams, 9,400.00; Richard A. Adams, 10,829.20; Ellen L. Adamson, 8,820.80; Ronald P. Adcock, 9,733.30; Frances H. Addison, 11,616.70; Thomas B. Ades, 13,780.80; Jeannette E. Aduddell, 7,800.00; Larry L. Agee, 13,175.28; Charlene L. Ahlers, 7,179.20; Rosalind K. Ahrens, 11,800.00; Clarence A. Akers, 7,459.92; Diane D. Akers, 8,275.00; Max E. Akers, 11,800.00; Jane G. Albaugh, 7,483.30; Dianne E. Alber, 5,634.43; Sidney Jane Alber, 7,452.92; Adah J. Albright, 10,950.00; Herbert E. Albright, 13,958.30; Lynne Albright, 6,629.20; Florence E. Aldrich, 8,391.70.

Gerald Alexander, 6,760.08; Barbara N. Allen, 6,358.30; Donna J. Allen, 1,872.00; Kathleen R. Allen, 5,580.00; Doris L. Aller, 4,141.21; A. Louise Allie, 3,420.00; Barbara A. Alton, 7,450.00; Quentin J. Alwin, 6,629.20; Ella H. Ambelang, 9,000.00; Susan K. Amosson, 6,533.30; Harald Andersen, 5,762.88; Maurine M. Andersen, 11,800.00; Paul R. Andersen, 7,095.08; Richard S. Andersen, 16,500.00; Thomas A. Andersen, 3,690.00; Alice M. Anderson, 10,950.00; Amy Anderson, 3,562.50; Anne L. Anderson, 9,125.00; Barbara J. Anderson, 3,230.00; Clyde Anderson, 11,800.00.

Dena M. Anderson, 9,716.25; Emily J. Anderson, 9,945.80; Helen H. Anderson, 9,641.70; James R. Anderson, 7,710.00; John W. Anderson, 7,710.00; Joseph M. Anderson, 8,473.36 Karen I. Anderson, 6,083.30; Kathryn I. Anderson, 3,780.00; Lessell R. Anderson, 7,900.08; Linda M. Anderson, 4,395.00; Mary Jill Anderson, 6,904.20; Patricia Anderson, 4,576.85; Pauline Anderson, 10,950.00; Rebecca S. Anderson, 8,820.80; Robert W. Anderson, 11,800.00; Roger C. Anderson, 12,300.00; Susan Anderson, 7,483.30; Susan K. Anderson, 6,358.30; Thomas Anderson, 7,390.08; Virginia C. Anderson, 6,199.92; Marjorie M. Andrews, 9,945.80; Martha Angier, 5,350.59; Darlene Anthony, 3,752.50; Eleanor R. Archer, 11,800.00; Virginia Armentaro, 10,950.00; Dorothy A. Arndt, 4,817.50; Betty A. Arnold, 7,483.30; Jean Aronow, 3,420.00; R. Janet Arvidson, 10,385.87; Eunice I. Ash, 5,300.50.

Marian S. Ash, 6,904.20; William W. Ashby, 11,800.00; Fred J. Ashley, 11,800.00; Lily A. Askegaard, 10,950.00; Helen J. Atkinson, 9,641.70; Jerry L. Atkinson, 6,904.20; Dorothy D. Augspurger 9,641.70; Verlin E. Augspurger 8,275.00; Kenneth R. Austin, 7,710.00; Lois M. Avant, 3,420.00; Velma T. Avery, 9,641.70; Carol Axtelle, 6,662.50; Bernard H. Axten, 8,850.00; Marc W. Ayers, 8,212.50; Ione Baal, 18,490.00; Arlo K. Babcock, 8,029.20; Janne Backus, 3,230.00; Harold L. Baeth, 11,800.00; Ronald B. Baeth, 7,725.00; Gary P. Bagby, 6,629.20; Albert A. Bagdonas, 11,177.76; Robert W. Bagley, 11,691.70; Judith K. Bailey, 10,950.00; Mary Jane Bailey, 3,420.00.

Clara Baker 4,892.50; Edray A. Baker, 7,519.92; Jack C. Baker, 9,429.20; Julaine Baker, 12,716.70; Margaret L. Baker, 6,629.20; Virginia M. Baker, 7,179.20; Robert L. Baldus, 8,837.80; Grace Baldwin, 11,800.00; Margaret Baldwin, 10,950.00; Robert R. Ball, 9,619.30; Margene Ballard, 9,670.80; Fred F. Balzer, 8,020.08; Gerald R. Bancroft, 11,191.70; Mary L. Banks, 3,230.00; John L. Bankus, 9,429.20; Keith G. Banwart, 7,979.00; John S. Barakat, 7,891.30; Erna E. Baranosky, 6,629.20; Norma J. Baranosky, 6,741.70; Mary S. Barber, 6,358.30; Marguerite D. Baridon, 5,501.05; Darrell T. Barker, 7,399.92; Richard L. Barker, 7,840.08; Ronald J. Barker, 8,220.00; Timothy T. Barker, 6,358.30; Merrill M. Barlow, 9,670.80; W. E. Barlow, Jr., 11,800.00.

Beverly A. Barnes, 2,210.00; Carl W. Barnes, 9,670.80; Josephine A. Barnes, 7,245.80; Mary J. Barnes, 10,950.00; Mary E. Barnett, 11,800.00; John I. Barrett, 18,490.00; Marcia Barrett, 3,610.00; Margaret B. Barry, 11,800.00; Shirley Barsky, 10,950.00; Marvin L. Barsness, 13,780.80; Marion E. Bartholomew, 10,950.00; Charles I. Bartlett, 6,629.20; Margaret L. Barton, 10,950.00; Zola L. Barton, 1,573.79; Dean O. Bates, 13,655.52; Kathleen K. Bates, 7,179.20; Martha E. Bates, 6,691.70; Mildred Bates, 6,199.92; Ronald L. Battani, 7,679.20; Frederick L. Batten, 8,530.08; Gary L. Baugher, 7,908.30; Ruth E. Baumgartner, 11,800.00; Loren D. Baysinger, 12,778.56.

Rowena P. Beck, 9,945.80; Marjorie C. Becker, 5,005.76; Robert L. Beeler, 15,952.32; Donald Beem, 5,714.33; Carl A. Beeman, 8,220.00; Leila K. Beers, 7,800.00; Russell Bees, 10,829.20; Robert J. Beilstein, 7,725.00; Marion M. Belding, 8,820.80; Francis M. Belding, Jr. 9,945.80; Bonnie J. Bell, 7,179.20; Everette L. Bell, 12,050.00; Jerry A. Bell, 7,450.00; John W. Bell, 19,140.00; Kay M. Bell, 7,483.30; Mary L. Bell, 9,945.80; Robert C. Bell, 6,760.08; Sandra K. Bell, 4,091.90; Beverly A. Bellile, 7,450.00; Lawrence T. Beltrame, 6,662.50; M. Gina Beltrame, 7,725.00; Vera M. Beltz, 10,950.00; Ione O. Benesh, 10,950.00; Doris Benjamin, 9,641.70; Robert L. Benjamin, 9,670.80; David W. Bennett, 7,285.30.

John M. Bennett, 6,611.40; Voula P. Bennett, 7,450.00; Marylynn Bennink, 9,004.20; Florence L. Benshoff, 9,641.70; Kathryn J. Bentley, 9,945.80; Margaret E. Bergeson, 7,126.68; Jane Ann Berggren, 7,285.30; Louise Bergman, 9,945.80; Phylis A. Bergman, 9,641.70; Patricia I. Berkley, 6,358.30; Nancy L. Bern, 8,395.80; Burl V. Berry, 11,191.70; Charles F. Berry, 6,760.08; Mary Bertrand, 11,800.00; Viola Besco, 9,933.70; Walter B. Besley, 19,140.00; Regina A. Best, 3,690.00; Ronald W. Best, 1,455.96; Joseph A. Best, Jr. 9,400.00; Shirley C. Bettendorf, 6,629.20; Raymond R. Bettis, 7,459.92; Erna Bevington, 11,800.00; Sandra F. Beyer, 9,400.00; Diane R. Bianchi, 6,629.20; Giulio Bianchi, 6,760.08; Martha L. Bice, 6,629.20; Gretchen A. Biddle, 12,466.70; Vera Biddle, 9,945.80; Julia Bielefeldt, 10,950.00; Hubert A. Bierbaum, 11,800.00; Mary M. Bierley, 19,680.41; Ethel B. Bierma, 10,950.00.

Edward G. Bigot, 19,140.00; Kathleen L. Bilbrey, 9,641.70; Jane Ann Biltoft, 6,083.30; Phyllis J. Bim, 4,414.14; Lizzie E. Bischof, 6,360.00; Lyndra S. Bissell, 8,275.00; Ruth Bittle, 9,641.70; Clyde H. Bittner, 11,800.00; Elizabeth Bittner, 10,950.00; Maynard A. Bjork, 11,800.00; Rebecca C. Bjork, 5,527.48; Edith M. Bjornstad, 11,800.00; Barbara A. Black, 7,758.30; Brenda L. Black, 4,414.14; Berneice L. Blackburn, 11,775.70; Carolyn J. Blackledge, 8,820.80; Judith A. Blackledge, 8,304.20; Leroy A. Blackledge, 9,670.80; Carmelita Blackman, 8,000.00; David C. Blackman, 10,245.80; Donald K. Blackman, 21,315.00; Gordon R. Blacksmith, 8,194.30; Baden P. Blades, 8,582.58; Stanley J. Blair, 11,800.00; Frank R. Blakley, 7,270.08; Clay Blanchard, 8,020.08; Mildred Blaney, 3,420.00; Emma Jean Blank, 7,471.20; Kathryn A. Blankenship, 9,945.80; Eleanor W. Blanks, 11,800.00; Mary F. Blasberg, 3,957.65.

Joe Blaskovich, 10,950.00; Paul M. Blaskovich, 7,390.08; Virginia R. Blaskovich, 9,641.70; Mary J. Blee, 10,950.00; Gordon K. Blenderman, 11,182.00; Shirley A. Blenderman, 9,125.00; Jane A. Blohm, 6,358.30; Ruth E. Blome, 18,490.00; Iora K. Blomker, 8,029.20; Charlotte J. Bloom, 9,641.70; Beverly J. Bloomburg, 8,850.00; Patricia A. Bloomcamp, 8,579.20; Bettie Blough, 16,750.00; Lois Blum, 3,420.00; Bernice Bly, 5,035.00; Vernon B. Bly, 11,800.00; Dorothy A. Boatman, 9,945.80; Jacquelyn L. Boddie, 3,690.00; Dorothy A. Boehm, 9,641.70; Vivian Bolden, 3,420.00; Linda L. Boles, 6,775.00; David W. Bolin, 7,780.08; Norma J. Bolin, 4,586.04; Patricia A. Bolin, 8,000.00; Linda J. Boller, 6,358.30; Dana R. Bolton, 9,933.70; Benjamin Bombela, 7,540.08; Dominic P. Bonanno, 6,933.30.

Donna M. Bonanno, 5,820.00; Elena P. Bonau, 9,641.70; Mary R. Bondy, 3,610.00; Gretchen L. Bonnewell, 18,490.00; Joyce M. Boone, 3,610.00; Eugene P. Boone, Jr. 1,220.39; Earnestine T. Boos, 4,414.14; Ruth I. Borchert, 8,275.00; Jack H. Borg, 11,800.00; Frances A. Borich, 3,420.00; George E. Borlin, 13,780.80; Maurice W. Borlin, 13,780.80; Arthur E. Borwick, 11,800.00; Cathryn A. Bos, 7,179.20; Helen L. Bothwell, 4,091.90; A. Lucille Botsford, 9,945.80; Earl F. Bowen, 7,270.08; Kathryn A. Bowen, 8,000.00; Wayne A. Bowen, 13,233.30; Melvin Bowen, Jr., 21,315.00; Rose E. Bowery, 9,429.20; Alice W. Bowling, 11,191.70; Pauline L. Bowlsby, 4,155.18; Donald R. Bowman, 9,945.80; James E. Bowman, 21,750.00; Harlan W. Boyce, 11,800.00; Alice M. Boyd, 4,414.14; Lily M. Boyd, 9,084.80; Marion C. Boydston, 8,850.00; Maxine C. Boylan, 9,945.80; Hilda E. Boys, 11,800.00.

Margaret Boys, 11,800.00; Virginia Boys, 11,800.00; D Camille Bradley, 7,196.20; Abraham Bradley, Jr. 6,760.08; Vera L. Brady, 11,191.70; Everett J. Brafford, 8,220.00; Anna Marie Brag, 6,629.20; Dorothy M. Bragdon, 9,641.70; Rollie K. Bramhall, 6,083.30; Alberta Brandow, 5,416.70; Dorothy Brandt, 6,741.70; Patricia M. Brandt, 3,230.00; Alvin L. Branson, 12,366.00; Herschel V. Branstetter, 8,020.08; Lois D. Braun, 10,950.00; Sally J. Braune, 6,904.20; James E. Brauninger, 11,800.00; Novella D. Bredbenner, 11,775.70; Fred S. Breeding, 7,540.08; Alice P. Breen, 7,471.20; David L. Breese, 7,399.92; Earl W. Bresley, 6,760.08; George Brewer, 6,500.00; Roberta J. Brewer, 11,800.00; Agnes G. Brewton, 10,037.50.

Cecil H. Brewton III, 1,885.94; Cecil H. Brewton, Jr., 8,925.00; Sandra L. Bridal, 6,629.20; Evelyn Bridges, 10,950.00; Luevennie Bridges, 6,904.20; Earl F. Bridgewater, 21,315.00; Julie S. Briggs, 7,483.30; John A. Brindley, 11,800.00; Myra J. Brink, 7,483.30; Dorothy M. Brinkman, 1,,191.70; Joseph M. Brockett, 2,639.56; Karen K. Brocksmith, 6,083.30; Joan E. Brodie, 6,358.30; Ruth M. Broin, 8,820.80; Ramona Brooks, 7,387.50; Ronald L. Brooks, 2,800.00; Edna Broquist, 7,800.00; Ann C. Brosnahan, 11,800.00; Earl H. Brott, 13,233.30; Nita M. Brower, 1,167.88; Alfred E. Brown, 8,020.08; Bonnie L. Brown, 3,420.00; Carol S. Brown, 8,567.00; Christine Brown, 8,395.80; Darline M. Brown, 11,800.00; Diana L. Brown, 6,358.30; Elizabeth A. Brown, 13,140.00; John H. Brown, 6,760.08; Johnny F. Brown, 7,710.00; Juanita N. Brown, 4,414.14; K. Elaine Brown, 8,516.70; Lois E. Brown, 3,420.00.

Mary E. Brown, 4,091.90; Mildred L. Brown, 9,658.70; Patricia A. Brown, 4,414.14; Shirley A. Brown, 5,597.72; Thomas A. Brown, 10,220.80; William D. Brown, 7,483.30; Miles A. Browne, 10,950.00; Rolland E. Brownell, 20,098.33; Orville R. Browning, 7,330.08; Donnie Brubaker, 18,490.00; Dorothy M. Brubaker, 3,420.00; Ethelbert N. Bruce, 9,945.80; Harriette J. Bruce, 11,279.20; Joyce A. Bruce, 3,230.00; V. L Bruce, 6,741.70; Phyllis M. Bruggen, 11,800.00; Betty J. Bruhn, 10,058.30; Alice A. Brunia, 6,358.30; Frances Brunner, 3,420.00; Paul Brust, 9,945.80; Harold U. Bryan, 6,760.08; Jack W. Bryan, 8,516.70.

Amy S. Bryant, 8,029.20; Donald E. Bryant, 11,800.00; Nathaniel R. Bryant, 13,100.00; Emery C. Bubany, 8,579.20; Julie A. Buchanan, 3,610.00; Leslie S. Buchanan, Jr., 3,060.00; Margaret G. Buck, 10,950.00; Walter E. Buckles, 6,933.30; Francis A. Budrevich, 6,760.08; Jennifer L. Buechler, 6,650.30; Kathleen Bullington, 10,220.80; Joyce A. Burch, 8,029.20; Louise T. Burch, 7,290.00; Mary Ann Burch, 4,635.00; Grace E. Burgess, 6,199.92; R. Gayle Burgett, 10,909.80; A. Sally Burk, 7,483.30; Gale A. Burk, 8,545.80; Jean C. Burke, 5,671.62; Leona L. Burkhardt, 9,641.70; Marilyn C. Burkhardt, 2,994.87; Robert E. Burkhart, 10,950.00; Ione M. Burlingame, 9,670.80; Etta Burnham, 4,275.00; Clarence O. Burnough, 4,568.00; Mildred E. Burns, 11,800.00; Phyllis I Burns, 9,366.70; Bettie J. Burres, 6,691.70.

Janet S. Bursiek, 3,197.65; Gordon L. Burstein, 8,279.20; Robin G. Burstein, 7,641.70; Mary Burt, 3,402.00; W. Sue Burt, 5,542.77; Frank E. Burton, 11,191.70; James L. Bush, 7,179.20; Karen E. Bush, 6,629.20; G. Ray Bushyager, 2,748.44; Don R. Bussey, 13,780.80; Marijo A. Butler, 9,641.70; La Verne E. Buttz, 6,580.08; Alice F. Buxton, 6,900.00; Garland J. Buxton, 10,950.00; Kathleen D. Buzzy, 3,230.00; Ermal N. Byam, 11,191.70; Eva M. Byerly, 8,275.00; John T. Cady, 10,950.00; Rozell F. Caldwell, 6,083.30; Frank E. Calhoun, 11,800.00; Richard F. Callahan, 8,380.08; Shirley J. Cameron, 9,641.70; Velma J. Cameron, 8,275.00; Richard L. Camp, 10,950.00; Barbara J. Campbell, 6,629.20; Bernice Campbell, 3,420.00; Craig C. Campbell, 8,579.20; Dorothy J. Campbell, 7,450.00; Margaret E. Campbell, 11,775.70; Orville Campbell, Jr., 6,358.30; Marilyn C. Canfield, 9,641.70; Reba K. Canfield, 9,933.70; Arnold P. Caplan, 11,766.00; Donna R. Caquelin, 9,641.70.

Irma Carberry, 8,567.00; Larry A. Card, 11,191.70; Marie E. Cardamone, 10,072.70; Vincent R. Carey, 7,650.00; John F. Carle, 9,733.30; Ingalill A. Carlson, 1,190.00; Keith A. Carlson, 9,429.20; Laurabel L. Carlson, 6,741.70; Marian J. Carlson, 6,199.92; Mary J. Carlson, 9,945.80; Mary Jo Carlson, 7,179.20; Patricia F. Carlson, 9,400.00; John M. Carlsten, 11,800.00; W. Eugene Carman, 10,950.00; Ella W. Carmichael, 6,000.00; Charles C. Carnes, 10,037.50; Barbara J. Carney, 7,045.80; Alice Carpenter, 10,950.00; Marilyn E. Carron, 3,197.65; Jan E. Carson, 7,758.30; Laura A. Carson, 3,230.00; Robert E. Carson, 13,865.00; Steven H. Carson, 6,662.50.

Andrew P. Carter, 8,160.00; Arthur Carter, 7,540.08; Elmer J. Carter, 9,450.00; Evelyn C. Carter, 4,414.14; Janice L. Carter, 8,000.00; Norma Jean Carter, 3,420.00; Diane A. Carver, 6,679.50; Charles Carzoli, 1,752.23; Harold A. Casady, 11,437.50; Robert E. Case, 7,483.30; Udell Cason, Jr., 11,015.00; Janice K. Cass, 9,641.70; Joe Cataldo, 6,760.08; Jane Cayot, 8,275.00; Ray A. Ceretti, 7,270.08; Wilma J. Cervi, 3,357.50; Joe G. Cerwinski, 10,950.00; Donald W. Ceynar, 11,800.00; Frank H. Challinor, 6,711.51; Annabelle C. Chamberlin, 7,725.00; Linda L. Chamberlin. 7,725.00; Richard D. Chambers, 7,900.08; Rachel E. Champion, 11,800.00; Pearlie L. Chandler, 9,400.00; Rex R. Channon, 5,999.76; Gladys E. Chapman, 6,960.00; Wesley S. Chapman, 11,647.38; William E. Charles, 9,429.20; Carolyn E. Chase, 6,387.50.

Mildred E. Chase, 5,501.05; Sherry L. Chase, 6,358.30; Linda K. Chastek, 6,083.30; Loren D. Chelleen, 9,945.80; Elisanetta Cherry, 3,230.00; Carolyn E. Chesterman, 10,950.00; Jerry A. Chiaramonte, 6,083.30; Janet G. Childress, 4,588.37; Carroll A. Childs, 19,575.00; Merna L. Chipp, 7,179.20; Melva Chisholm, 10,245.80; Dorothy M. Chivers, 5,035.00; Woodrow G. Chivers, 7,399.92; Floyd M. Christ, 11,191.70; Carl V. Christenson, 8,220.00; Mildred Christenson, 2,711.12; George E. Christian, 11,800.00; Kathryn E. Christian, 18,490.00; Carolyn L. Christiansen, 7,483.30; Clessie E. Christiansen, 6,199.92; Delbert M. Christy, 6,760.08; Nancy L. Christy, 3,230.00; David Church, 9,945.80; Brenda D. Clapp, 7,179.20; Bill C. Clark, 5,562.16; G. E. Clark, 17,400.00; Janice L. Clark, 8,029.20; John Clark, 8,500.00; Lewis H. Clark, 9,125.00.

Linda M. Clark, 6,900.00; Madaline I. Clark, 3,420.00; Michael G. Clark, 6,083.30; Norma C. Clark, 3,610.00; Ramona Clark, 8,029.20; Richard A. Clark, 10,950.00; Sharon S. Clark, 7,179.20; Veola Clark, 3,690.00; Anna N. Clausen, 10,950.00; William Clausi, 6,760.08; Anthony Clausi, Sr., 6,760.08; Henry F. Claytor, 7,840.08; Edward J. Clayworth 15,305.04; Mary E. Clearwater, 6,358.30; John S. Cleary, 10,950.00; Elmer Cleereman, 7,270.08; Linda S. Cleeton, 6,083.30; Dick Clemens, 10,960.92; Katherine L. Clemens, 6,904.20; Ellaree A. Clinton, 7,541.70; Christine J. Clogg, 1,710.00; Eugene E. Cluney, 3,200.04; Gerald M. Clutts, 8,145.80; Rhonda R. Clymer, 7,758.30; Margaret Cochran, 4,807.93; Evelyn Cocking 3,425.00; James W. Cocks, 10,650.00; Matthew J. Coenen, 8,690.20; Leonore M. Coffelt, 8,579.20; Grace V. Coffey, 1,411.78; Russell J. Cogley, 7,900.08.

Alta B. Cole, 9,945.80; Clara L. Cole, 6,199.92; Donald C. Cole, 9,641.70; Eula H. Cole, 9,641.70; Glen M. Cole, 16,871.04; Lillian P. Cole, 8,150.00; Martha J. Cole, 8,275.00; Wilbert D. Coleman, 5,295.00; Dale R. Collins, 6,760.08; Robert L. Collins, 7,725.00; Ruth B. Collins, 17,400.00; Joan M. Coltrane, 7,595.80; Hubert E. Colyn, 8,674.20; Clarissa P. Combs, 10,314.80; Martha S. Combs, 6,629.20; Alfred J. Comito 10,950.00; Pamela P. Compiano, 6,358.30; Phyllis J. Comstock, 4,211.10; Christine Conard, 4,380.00; Kathryn Condit, 10,245.80.

Mary M. Condon, 6,358.30; Frank L. Conkling, 13,780.80; Harriet Conkling, 7,908.30; Gerald L. Conley, 18,050.00; Mary K. Conley, 10,950.00; Steven L. Conn, 4,449.33; Charles L. Conner, 11,191.70; Salina O. Conner, 7,300.00; Ruth A. Conners, 11,437.50; Marian A. Conradi, 9,641.70; Floyd J. Constant, 7,179.20; Christine R. Cook, 6,358.30; Connie S. Cook, 6,629.20; Elizabeth M. Cook, 10,220.80; Elizabeth Cook, 7,787.50; Janice L. Cook, 6,629.20; Margaret Cook, 10,950.00; Marlys R. Cook, 7,604.20; Robert H. Cook, 7,483.30; Ruth M. Cook, 4,402.89; Betty Cooley, 4,414.14; Carla M. Coon, 3,420.00; Donald A. Coon, 11,279.20; Carol F. Cooper, 4,940.00; Diann E. Cooper, 7,725.00; John R. Cooper 11,800.00; Judith I. Cooper, 6,358.30; Norman L. Cooper 11,695.80; Phillip F. Cooper 19,140.00; Ralph H. Cooper, 11,800.00; Rebecca F. Cooper, 9,641.70; Ruth Cooper, 10,445.80; Shirley A. Cooper, 6,960.00; Lowell A. Cooper, Sr., 3,230.00.

Marion J. Corbett, 3,600.03; Pamela K. Corcoran, 6,904.20; Nancy A. Correy, 9,125.00; Doris Corrie, 9,945.80; Thomas F. Costanzo, 6,629.20; Sally S. Cotten, 8,579.20; Rosemary Cottington, 8,567.00; Phillip M. Countryman, 9,429.20; Sharon J. Cousins, 6,629.20; Carolyn L Cowles 6,904.20; Gerald M. Cowles, 11,800.00; Gary R. Cowman, 315.71; Aileen Cox, 11,800.00; Carolyn Cox, 6,629.20; James H. Cox, 10,950.00; Pamela M. Cox, 5,501.05; Robert H. Cox, 7,270.08; Steven W. Cox, 6,995.80; Kathy S. Crabtree, 6,629.20; Everett E. Craft, 10,950.00; John M. Craig, 9,733.30; John S. Craig, 8,020.08; Keith E. Craighton, 7,519.92; Mary Crain, 6,083.30; Bonnie Cramblit, 3,895.00; Betty M. Crandell, 7,450.00; Richard B. Craven, 7,758.30; Avon P. Crawford, 7,758.30; Ivan C. Crawford, 6,891.48.

Mary F. Crawford, 12,154.20; Clarence C. Crawford, Jr. 438.32; Maria L. Creagh, 6,629.20; Judith A. Crees, 6,745.80; Beulah M. Crigler, 3,420.00; Irene M. Crist, 10,950.00; Lawrence L. Croll, 9,090.00; Norris E. Croll, 8,020.08; Roy G. Cronin, Jr., 6,760.08; Susan J. Crook, 6,083.30; Sidney J. Crookshank, 10,950.00; Velma Cross, 19,140.00; Harriet J. Crouch, 5,384.14; Barbara A. Crouthamel, 5,745.00; Geraldine Crow, 4,370.00; Marsha R. Crowell, 9,389.00; Cletus C. Crowley, 13,958.30; Betty J. Cruse, 3,420.00; Robert W. Cummings, 11,133.30; Ethyle M. Cummins, 11,800.00; Dennis L. Cumpston, 6,358.30; Martha J. Cumpton, 9,095.80; Bernice R. Cundy, 9,641.70; Ann M. Cunningham, 3,420.00; Judith L. Cunningham, 7,179.20; La Vera P. Cunningham, 4,424.48; Peter J. Cunningham, 18,490.00; Jerald F. Curnutt, 13,233.30; Thelma L. Curnutt, 8,545.80.

Donald F. Curtis, 11,800.00; Gary L. Curtis, 7,179.20; Margaret L. Curtis, 2,118.43; Mary C. Cutforth, 8,304.20; Sharon Dady, 7,725.00; Floyd T. Dale, 7,900.08; Helene D. Dale, 6,960.00; Cynthia A. Daly, 4,180.00; Yolanda T. Daniel, 4,091.90; Charles T. Daniels, 6,760.08; Charles Daniels, 7,459.92; Frances G. Daniels, 7,300.00; Sheila R. Daniels, 6,629.20; Shirley A. Daniels, 4,091.90; Walter D. Daniels, 7,270.08; Leah M. Danielson, 4,474.03; Luella Danielson, 11,800.00; Ronald L. Danielson, 7,450.00; Sharon J. Danielson, 7,179.20; Sharon S. Danley, 8,141.70; Stephen E. Dann, 9,125.00; Alice B. Darling, 10,950.00; David A. Darling, 8,579.20; Floyd B. Darling, 7,650.00; Wanda K. Darlington, 10,645.80; Iris J. Dash, 3,461.40; James L. Daugherty, 18,925.00.

Robert Davenport, 12,716.70; Linda L. Davidson, 7,836.20; Rose Davidson, 5,685.00; Shirley Davidson, 3,230.00; Carol A. Davis, 6,083.30; Dwight M. Davis, 34,400.00; Jacqueline Davis, 6,199.92; Marly A. Davis, 7,179.20; Mary K. Davis, 4,750.00; Mary F. Davis, 9,945.80; Patricia A. Davis, 7,725.00; Ruth P? Davis, 7,758.30; William K. Davis, 7,725.00; Ruth H. Davison, 11,436.90; Robert B. Davitt, 8,748.70; Mary E. Dawson, 2,000.00; Clara A. Day, 7,725.00; Janet J. Day, 9,733.30; May Day, 11,800.00; Vincent J. De Angelis, 7,725.00; Dorris Y De Fino, 5,400.00; Jane De Gregory, 6,629.20; David L. De Hamer, 4,766.64; Marion De Hamer, 15,430.32; Patricia R. De Marco, 6,083.30.

Lynda De Van, 1,315.24; Grace E. De Witt, 6,629.20; Clara E. Deal, 5,220.00; Dennis D. Deardorff, 8,000.00; Garry L. Deaton, 7,540.08; Joan R. Deaton, 6,360.00; Vernon L. Deaton, 7,519.92; R. Jane Decker, 7,787.50; George C. Deer, 10,607.04; Andrew Deering, Jr., 6,760.08; Basil I. Deets, 8,479.92; Ann E. Defenbaugh, 7,450.00; Lois Delaplane, 10,950.00; Delma M. Delapp, 10,950.00; Ellen Jean Della Vedoba, 3,961.22; Donald E. Demouth, 11,800.00; Thelma S. Den Otter, 3,800.00; Roberta R. Denman, 8,546.79; Clifford M. Dennis, 11,800.00; Dorothy Dennis, 9,641.70; Lawrence W. Dennis, 10,220.80; Queen E. Dennis, 4,414.14; Robert M. Dennis, 6,760.08; Robert Denny, 26,900.00; Marian A. Derry, 8,820.80; Geraldine L. Deuben, 5,700.00; Ralph H. Deuben, 15,952.32; Virginia Deuben, 9,200.00; Mary L. Deutsche, 8,017.00; Carroll E. Devan, 7,900.08; Paul D. Devin, 19,575.00; Olive M. Devine, 18,490.00; Lyle A. Dhabolt, 898.09.

Robert W. Dickey, 13,780.80; Dolores M. Dickson, 9,641.70; Norma Diemer, 5,074.73; Larry D. Dierking, 5,500.00; Peggy L. Dierzen, 7,725.00; Frances M. Dinsmore, 6,358.30; David J. Dirksen, 6,629.20; Jack D. Dixon, 11,437.50; Josephine Dixon, 5,492.15; Linda M. Dixon, 6,885.00; Richard M. Dixon, 7,208.30; Karen R. Dobash, 8,275.00; Larry Dobbins, 1,220.39; Marlene Doby, 3,750.40; Gerald E. Dockum, 19,140.00; Mary C. Doidge, 6,691.70; John P. Dolan, 11,800.00; Patricia J. Dolanski, 6,629.20; Patricia A. Donahoe, 6,629.20; Susan J. Donielson, 11,800.00; Robert Donly, 19,140.00; Nancy L. Donnenwerth, 9,641.70; James Dorsett, 8,020.08; Mary E. Dorsey, 9,945.80; Ruth D. Doty, 3,510.00; Vernon E. Doty, 11,800.00; Paul H. Doud, 13,780.80.

Richard J. Doughan, 10,279.20; Gwendolyn M. Dougherty, 3,800.00; Lowell D. Dougherty, 10,950.00; Raymond W. Douglas, 7,650.00; Wilma F. Douglas, 6,199.92; Victor R. Dow, Jr. 3,581.08; Charles W. Dows, 11,800.00; Nicholas W. Dowd, 6,083.30; Wrennie W. Dowd, 4,382.52; Dennis R. Dowell, 6,662.50; Pherrin C. Dowell, 19,140.00; Rubye Dowell, 11,800.00; Annabelle Downey, 3,420.00; Helen M. Downing, 10,950.00; Lloyd N. Downing, 6,850.08; Gregory S. Downs, 6,831.48; Patricia L. Doyle, 7,725.00; Dorothy D. Draheim, 10,950.00; Pearl M. Drain, 9,732.80; D. Hugh Drake, 8,779.15; Maedene Drake, 10,950.00; Marvin D. Drake, 10,950.00; Thomas R. Drake, 12,687.50; Jan L. Drees, 3,924.89; Richard J. Drew, 11,691.70; Mary G. Drey, 9,641.70; Clarence R. Drottz, 3,345.54; Carolyn S. Druart, 6,083.30; Jack A. Druart, 11,800.00; Linda J. Drucker, 10,279.20; James H. Drummond, Jr., 11,775.70; Sharon M. Dubas, 6,629.20; Beverly P. Duberstein, 7,450.00; Janice F. Dudley, 16,750.00; Richard D. Dudley, 7,399.92.

Jim E. Duede, 3,484.58; Tilmer G. Dueland, 7,710.00; Frances Dufelmeier, 7,179.20; Betty F. Duggan, 3,420.00; Earle W. Duggan, 10,950.00; Paula M. Duke, 3,230.00; Jack C. Dunagan, 11,881.25; Mary E. Duncan, 3,420.00; Mildred I. Duncan, 11,366.70; Pearl Duncan, 4,750.00; Ruth E. Dunkin, 6,360.00; Wendell D. Dunkin, 9,000.00; Darlene J. Dunn, 12,466.70; Jane L. Dunn, 7,758.30; Maureen F. Dunn, 7,450.00; David L. Durand, 6,650.30; Lois J. Durbala, 10,525.00; Mildred Dusdieker, 9,945.80; Janice M. Dusenberry, 3,230.00; Zenno Dutton, 6,760.08; Jo Ann Dwiere, 4,513.40; Carol M. Dykstra, 7,891.30; Carolyn J. Eades, 9,945.80; Frank Eades, Jr., 11,800.00; Kay F. Ealy, 7,450.00; M. J. Ealy, 11,800.00; Ruth E. Earleywine, 3,420.00.

Ruth E. Eason, 5,933.57; Betty Mae Eaton, 5,076.90; Mary E. Eaton, 12,154.20; Terry J. Eaton, 10,337.50; Tommy L. Eaton, 1,285.86; Vernal I. Eaton, 4,892.50; Franklin K. Eaton, Jr., 7,471.20; Barbara L. Eaves, 7,179.20; Grace Eckerman, 6,765.00; Edgar O. Eckey, 11,800.00; Ruth M. Eckles, 11,133.30; L

Janice E. Halbrook, 6,650.30; Margaret Halder, 3,100.08; Donald F. Haley, 11,800.00; Alice M. Hall, 4,560.00; Cora M. Hall, 6,360.00; Gladys F. Hall, 11,800.00; Joan K. Hall, 7,725.00; Laureen Hall, 6,083.30; M. Elizabeth Hall, 10,583.30; Melvin R. Hall, 13,383.50; Richard E. Hall, 6,760.08; Trudy A. Hall, 6,904.20; Ardith Hallgrimson, 9,641.70.

James W. Hamil, 6,760.08; Earl F. Hamilton, 7,519.92; Rex E. Hamilton, 15,430.32; Richard A. Hammen, 2,247.50; Joyce Hanan, 9,945.80; Billy Hanawalt, Jr., 15,430.32; Barbara J. Hand, 6,358.30; Edith B. Hand, 10,950.00; Thomas J. Hand, 11,800.00; Donald L. Hanlin, 8,380.08; D. Bruce Hanna, 10,000.00; Jeanne D. Hanneman, 9,945.80; Joan F. Hanrahan, 8,820.80; George P. Hans, 8,837.80; Bernadine Hansen, 3,800.00; Darlene M. Hansen, 3,315.00; Helen E. Hansen, 10,950.00; Maurice W. Hansen, 9,366.70; Randolph J. Hansen, 6,358.30; Edward C. Hanson, 8,275.00; Marilyn Hanson, 8,820.80; Phyllis B. Hanson, 7,450.00; Steven F. Hanson, 6,629.20; Herbert Hantz, 11,800.00; Esther R. Harbor, 5,272.00; Sally J. Hardenbrook, 6,358.30; David C. Hardie, 9,125.00; Earl L. Hardy, 3,555.27.

Lawrence E. Hardy, 18,490.00; Miriam Hardy, 9,670.80; Marilyn P. Harges, 7,758.30; Larry W. Harker, 8,516.70; Agnes M. Harms, 11,191.70; Carol D. Harms, 7,404.20; Ollis H. Harned, Jr., 8,820.80; Bonnie J. Haroldson, 8,212.50; W. Paul Harp, 9,975.00; Dorothy H. Harper, 10,950.00; Thelma L. Harrington, 2,210.00; Gwendolene L. Harris, 6,960.00; Jacquelyn E. Harris, 10,950.00; James A. Harris, 11,800.00; Lawrence Harris, 12,355.00; Lorraine Harris, 3,610.00; Margaret S. Harris, 6,083.30; Marian K. Harris, 7,709.75; Martha E. Harris, 8,275.00; Ronnene M. Harris, 6,358.30; Sharon K. Harris, 4,560.00; Nancy A. Harrison, 3,230.00; Leo R. Harsh, 7,710.00; Wilbert D. Harsh, 11,182.00; Howard Hart, Jr., 18,490.00; Wayne W. Hartley, 7,650.00; Aleda J. Hartman, 11,800.00; Joan Hartman, 4,655.00; Gail M. Hartung, 10,950.00; Frank R. Harty, 11,800.00.

C. Jean Harvey, 8,617.53; Eldon R. Harvey, 6,760.08; Nancy V. Harvey, 9,641.70; Ronald G. Harvey, 8,820.80; George W. Harwood, 8,000.00; Marie L. Hasch, 10,950.00; James W. Hashman, 11,437.50; Lester W. Haskell, 13,780.80; Carolyn L. Hasselbrink, 7,179.20; Virginia K. Haubert, 5,501.05; Mark E. Havighurst, 8,194.30; Harold Haviland, 7,540.08; Hazel M. Hawbaker, 9,641.70; Cecil H. Hawk, 5,762.88; Clarence E. Hawkins, 6,760.08; Robby L. Hawkins, 3,690.00; Pauline E. Haworth, 5,277.42; Frances E. Hawthorne, 5,535.00; Melvin Hawthorne, 1,690.02; Sanford W. Hawthorne, 7,900.08; Mary Jean Hay, 7,471.20; Beverly J. Hayden, 6,358.30; Larry L. Hayes, 7,891.30; Walter O. Hayes, 11,800.00; Darlene L. Haynes, 4,769.66; Susan K. Haynes, 6,629.20; Betty H. Hazard, 11,616.70; Bernard W. Hazher, 8,530.08; Edward Hazher, 7,270.08; Mildred C. Heaberlin, 9,933.70; Annamae Heaps, 13,412.50; Helen M. Hearn, 6,358.30.

Howard W. Hearn, 8,220.00; Marguerite Heath, 10,950.00; Ross J. Heaton, 7,450.00; Robert K. Heck, 9,945.80; Royal C. Hedgecock, 7,780.08; Gyla F. Hedgpeth, 9,641.70; Elizabeth A. Heggen, 3,230.00; Thomas H. Heideman, 6,629.20; Bernice M. Heiden, 6,360.00; Marguerite C. Heilman, 3,800.00; John F. Heinzerling, 10,950.00; Sara E. Heinzler, 6,358.30; Terry J. Heller, 7,583.28; Elizabeth L. Hellie, 10,950.00; Katherine M. Hemer, 6,960.00; Bill Henderson, 11,450.00; Mildred E. Henderson, 3,420.00; Susan L. Henderson, 6,904.20; Donna R. Hendricks, 6,083.30; Anita L. Hendricks, 6,629.20; Jean M. Henke, 9,670.80; Donna S. Henkel, 8,545.80; Hazel P. Henrichs, 10,950.00; Christy A. Henry, 3,500.00; Doris D. Henry, 9,945.80; Eunice L. Henry, 7,595.80; Joyce R. Henry, 6,358.30; Marcia L. Henry, 3,465.00; Margaret A. Henry, 11,800.00; Rachel L. Hensal, 9,945.80; Jean Hensley, 4,699.89.

Bernhart C. Hermann, 3,150.00; Margaret S. Hermann, 6,358.30; Marilyn S. Herrick, 8,454.20; Pamela M. Herrick, 7,450.00; Celeste Herron, 4,890.82; Doris A. Hestbech, 3,420.00; Robert C. Hestbech, 10,037.50; Herschel D. Hester, 6,908.83; Richard E. Hewins, 6,629.20; Ronald A. Hewus, 7,179.20; Fred Hiatt, 11,800.00; Ruth Anne Hiatt, 8,304.20; Marie D. Hibbs, 10,950.00; Jerald E. Hickey, 10,341.70; Mary E. Hickey, 10,220.80; Louise S. Hickie, 9,945.80; Johe Hickman, 3,420.00; Helen J. Hicks, 7,450.00; Mabel Hidlebaugh, 9,125.00; Daniel H. Higdon, 8,516.70; George A. Higgins, 6,455.74; Nina R. High, 6,083.30; Frank L. Hildreth, 18,490.00; Lillian Hildreth, 9,945.80; Beatrice D. Hill, 9,641.70; Dorothy J. Hill, 7,758.30; F. Ruth Hill, 11,191.70; Judith Hill, 10,950.00.

Sue A. Hillman, 7,300.00; Edwin R. Hillyard, 8,020.08; Marsha L. Himes, 6,401.28; Helen B. Hindal, 6,615.00; Paul E. Hindal, 12,400.00; Shirley A. Hinders, 6,083.30; Joyce M. Hindert, 6,629.20; L. Eileene Hindorff, 7,800.00; Frank Hines, 6,760.08; John F. Hines, 9,945.80; Mary E. Hines, 13,958.30; David W. Hinkle, 1,904.14; Maxine K. Hinkle, 6,960.00; Velma S. Hirst, 8,166.70; Fred Hively, 7,270.08; Mary E. Hochhalter, 6,358.30; William F. Hodam, 10,950.00; Linda Hodge, 5,295.00; William T. Hodge, 8,582.58; John P. Hodson, 7,450.00; Trudy J. Hodson, 7,179.20; Dianne C. Hoefs, 6,629.20; Lynn R. Hoeman, 3,230.40; Frank R. Hoes, Jr., 10,645.80; Judy G. Hoffert, 6,629.20; Samuel T. Hoffman, 11,800.00; Florence G. Hoffmann, 8,212.50; Dorothy J. Hoffner, 11,775.70; Jasper L. Hoffner, 11,775.70; Susy A. Hogan, 2,800.00; Janet S. Hogue, 3,597.88; Wilmer M. Hokanson, 11,800.00; Doris M. Hol, 4,892.50; Arthur L. Holcomb, 7,746.00; Janelle D. Holcomb, 7,450.00.

Wilma M. Holdren, 9,004.20; Mildred L. Holland, 298.86; Carl E. Hollebrands, 2,133,36; Anne L. Hollenbeck, 9,945.80; Hazel C. Holley, 10,950.00; Timothy G. Hollinger, 11,477.07; Gerald J. Hollingsworth, 8,426.30; Harlan D. Holm, 11,800.00; Leigh A. Holm, 6,629.20; Ramona J. Holm, 5,028.75; David P. Holmes, 15,100.00; Mary L. Holmes, 6,000.00; Sarah L. Holmes, 7,450.00; Thelma A. Holmes, 1,980.00; Amos L. Holt, 5,416.70; Helen L. Holt, 11,800.00; Mary E. Holwell, 6,358.30; Ruth R. Hook, 7,215.00; Carol L. Hope, 9,084.80; Eleanor B. Hopkins, 8,304.20; Judith A. Horka, 7,746.00; Janet K. Horner, 6,629.20; B. Marie K. Horning, 8,000.00; Dacy A. Hornocker, 7,270.08; Delores I. Hornocker, 11,191.70; Nancy A. Horns, 6,629.20; Ruth P. Horstmann, 9,641.70; Berniece Hoschar, 9,641.70; Irwin Hosfelt, 13,958.30; Suzanne N. Hosford, 6,358.30; Edna Hostetter, 10,950.00.

Joseph M. Houchin, 8,020.08; Edwin M. Houck, 11,800.00; Edgar G. Houghtaling, 8,140.08; Lillian W. Hourigan, 10,950.00; Rebecca J. Houser, 10,853.79; Marsh S. Houston, 14,930.83; Richard L. Howard, 7,670.40; Stella L. Howard, 3,690.99; Dean F. Howarth, 6,904.20; Margaret A. Howarth, 6,083.30; Linda L. Howe, 2,075.75; Noble N. Howe, 11,800.00; Robert M. Howe, 8,220.00; John R. Hoyt, 8,395.80; Mary E. Hoyt, 9,641.70; Naomi R. Hubbard, 6,358.30; Thomas R. Huber, 8,225.00; Henrietta Huddleston, 4,414.14; Alice L. Hudelson, 6.629.20; Johanna Hudson, 8,579.20; Leonard G. Hudson, 7,540.08; Roger L. Hudson, 17,500.00; Phyllis E. Huelsbeck, 3,610.00; Kathv L. Huffaker, 6,358.30; Mildred G. Huffman, 4,417.50; Raymond G. Hughes, 11,800.00.

William G. Hughes, 11.800.00 Luva Hughett, 10,245.80; Faith I. Huitt, 7,179.20; Lawrence L. Hulse, 8,850.00; Marjorie I. Hulse, 9,945.80; Johnnie Humburd, 3,230.00; Irene Humphreys 10,950.00; Howard K. Hunt, 7,540.08; S. Ann Hunt, 8,579.20; Beulah A. Hunter, 3,560.21; Minetta R. Hutchison, 4,923.27; William B. Hutchison, 9,733.30; David G. Hutson, 11,437.50; Lorraine F. Hutson, 3,411.00; Melvin G. Hutzel, 6,760.08; Laurence A. Hutzell, 9,733.30; Betty H. Huyser, 7,758.30; Donald R. Hybl, 6,829.20; Betty J. Hyde, 13.412.50; E. Keith Hyde, 21,380.00; Robert N. Hyde, 11,050.00; Anna M. Ibbotson, 3,420.00; Jenee W. Ihde, 6,904.20.

Walter K. Imig, 7,179.20; Karen K. Inman, 9,366.70; Roberta E. Irelan, 3,420.00; Jane P. Irwin, 6,933.30; Richard L. Irwin, 7,986.72; Jane Ann Isenberg, 3,230.00; John F. Iwanicki, 7,540.08; Betty D. Jackson, 11,800.00; Gareld L. Jackson, 19,650.00; Geraldine L. Jackson, 3,230.00; Gloria L. Jackson, 6,358.30; H. Diane Jackson, 6,083.30; Michael J. Jackson, 6,358.30; Ruth E. Jackson, 12,391.70; James C. Jacobsen, 9,945.80; Stuart Jacobson, 8,700.00; Dale D. Jacobus, 18,490.00; Patricia A. Jacoby, 3,600.03; Gerald L. Jaehnel, 11,800.00; Phyllis F. Jagiello, 9,125.00; Betty J. Jahnke, 3,230.00; Elizabeth T. Jakopec, 6,358.30; Maxine M. James, 6,225.00.

Joan C. Jamison, 8,820.80; Robert D. Jankovitz, 11,800.00; John M. Jarvis, 11,800.00; Richard L. Jay, 8,397.87; George E. Jefchak, Jr., 9,945.80; Naomi L. Jeffers, 3,420.00; Donnabelle Jeffries, 9,075.00; Lorraine Jeffries, 3,750.40; Margo V. Jeffries, 6,629.20; Ruth A. Jeffries, 10,950.00; Dianna Jencks, 7,450.00; Barbara G. Jenkins, 5,598.52; Jessie Jenkins, 6,380.00; Marilyn A. Jenkins, 4,414.14; Sally A. Jenkins, 3,590.55; Elbert T. Jennings, 9,004.20; Gail A. Jennings, 7,450.00; Holly S. Jennings, 6,083.30; Maureen F. Jensen, 8,212.50; Susan M. Jensen, 9,095.80; Thomas A. Jeschke, 18,925.00; Arbella D. Jeter, 3,750.40; William E. Jewett, 6,083.30; Donald L. Jobe, 7,399.92; Wynona M. Johansen, 9,975.00; Andrea L. Johenk, 5,320.49; Dwala J. Johns, 11,800.00; Dwight L. Johns, 11,800.00; Frank A. Johns, 6,760.08; Annetta M. Johnson, 5,830.07; Carter Johnson, 6,982.50.

Doris L. Johnson, 9,933.70; Dorla G. Johnson, 6,083.30; Douglas C. Johnson, 6,933.30; E. P. Johnson, 16,933.68; Elizabeth R. Johnson, 10,525.00; Ellen M. Johnson, 12,466.70; Eloise C. Johnson, 3,610.00; Frances W. Johnson, 9,641.70; Galen W. Johnson, 6,691.70; Gertrude A. Johnson, 3,420.00; Gladys M. Johnson, 5,340.00; Gladys L. Johnson, 10,950.00; Hazel J. Johnson, 10,950.00; Jeanne Johnson, 9,933.70; Joyce C. Johnson, 8,194.30; Karen J. Johnson, 6,358.30; Kristine T. Johnson, 6,358.30; Leslie Ann Johnson, 3,034.00; Marcia R. Johnson, 6,358.30; Margadeane Johnson, 4,312.41; Marjorie T. Johnson, 3,420.00; Mary F. Johnson, 9,945.80; Mary B. Johnson, 3,750.40; Maxine C. Johnson, 9,641.70; Paul L. Johnson, 7,390.08; Richard H. Johnson, 11,800.00; Richard C. Johnson, 8,020.08; Richard S. Johnson, 8,304.20; Roger M. Johnson, 7,758.30; Roy C. Johnson, 11,800.00.

Shirley Johnson, 3,826.69; Virginia A. Johnson, 12,442.30; Naomi V. Johnston, 3,420.00; Anna M. Jones, 6,000.00; Arlene Jones, 11,191.70; Barbara L. Jones, 3,942.24; Beverly M. Jones, 6,199.92; Delbert Jones, 13.780.80; Donald R. Jones, 15,415.54; Dorothy L. Jones, 3,745.76; Edna L. Jones, 12,129.00; Ella M. Jones, 13,412.50; Garnetta F. Jones, 9,945.80; Jackie D. Jones, 7,390.08; Joseph H. Jones, 5,720.07; Judy E. Jones, 6,387.50; Kaylene M. Jones, 7,891.30; Laura Jones, 3,486.61; Mar Abelle L. Jones, 6,529.20; Margaret H. Jones, 11,495.80; Marilyn L. Jones, 7,179.20; Mary M. Jones, 6,083.30; Mary Lynne D. Jones, 6,629.20; Mildred L. Jones, 10,950.00; Owen W. Jones, 8,391.30; Ruth D. Jones, 3,420.00; Ruth E. Jones, 3,420.00; Sayde E. Jones, 8,275.00; Stanley J. Jones, 11,800.00; Thomas K. Jones, 147.13; Vera M. Jones, 4,414.14; Wilma M. Jones, 10,950.00; Dorothy M. Jordal, 6,158.30.

Anita K. Jordan, 8,000.00; June Jordan, 10,950.00; Sandra K. Jordan, 8,516.70; Elizabeth H. Jorgensen, 9,641.70; Gene G. Jorgenson, 2,933.37; Mary Ann Joynt, 7,450.00; Frances K. Judkins, 11,366.70; Mary Ann Juhl, 6,083.30; Russel L. Junck, 7,179.20; William J. Kacena, 11,800.00; Louise Kachel, 10,046.15; Helen L. Kachelhoffer, 9,945.80; Robert R. Kahler, 9,000.00; Mildred E. Kaisand, 18,490.00; Dorothy Kaldenberg, 9,641.70; Meredith A. Kaldenberg, 7,737.77; Bette Kalsem, 9,945.80; Thelma F. Kappelman, 10,950.00; Iola M. Karnes, 5,501.05; James L. Karthan, 9,612.50; Janna C. Kassel, 8,000.00; Gretchen R. Kauffman, 7,483.30; John W. Kauzlarich, 10,573.70; Raymond A. Kauzlarich, 8,220.00; William D. Kauzlarich, 6,760.08.

Irvin Kawarsky, 11,800.00; Maxine Kean, 11,800.00; David C. Keasey, 6,860.83; Lavon J. Keese, 3,420.00; Gloria R. Kehm, 9,612.50; Marian Kehr, 9,945.80; Mary L. Keil, 6,358.30; Richard C. Keith, 6,679.50; Howard W. Keller, 7,840.08; Lenora O. Keller, 6,960.00; Lenore M. Keller, 9,641.70; Kenneth M. Keiling, 11,800.00; Carol Kellogg, 11,848.70; Earl Kelly, 6,600.00; Penny L. Kelly, 6,083.30; Donna R. Kelso, 4,180.00; Jacquelyn J. Kemmer, 8,275.00; Goldeane Kemp, 4,370.00; Vera R. Kemp, 4,414.14; Vera Kendall, 13,958.30; Gary G. Kennedy, 11,133.30; William D. Kennedy, 11,800.00; Alice M. Kent, 9,641.70; Hugh Kent, 11,800.00; Olivene Kenyon, 10,950.00; Gladys Kephart, 9,945.80; Kenneth E. Kephart, Jr., 10,950.00; Edward W. Kern, 11,800.00; Henry E. Kester, 10,095.80.

Ronald L. Kester, 8,304.20; Charles W. Kienast, 7,013.36; Mary B. Kiernan, 7,725.00; Anna E. Kilgore, 9,366.70; John H. Kilgore, 18,490.00; Saundra Y. Kilijian, 6,904.20; Doris B. Killinger, 10,950.00; Karl H. Killinger, 11,450.00; Joy M. Kilstrom, 6,629.20; Phyllis J. Kimler, 8,275.00; Melvin R. Kiner, 18,490.00; Alfred C. King, 7,540.08; Angelyn M. King, 6,358.30; Elizabeth A. King, 7,958.30; Harry R. King, 7,270.08; Herbert King, 7,270.08; Howard E. King, 9,090.00; Leon King, 6,760.08; John E. King, Jr., 6,904.20; Vernice Kingsbury, 11,800.00; Richard N. Kinney, 10,279.20; Clarice Kinzie, 9,945.80; Galen W. Kinzie, 11,800.00; Jeanne M. Kirby, 7,200.00; Quentin R. Kirk, 8,850.00; Kathryn Kirkhoff, 11,800.00; Dorothy M. Kirkpatrick, 8,000.00; Evelyn M. Kirkpatrick, 3,325.00.

Herman Kirkpatrick, 11,800.00; James S. Kite, 6,629.20; Harold D. Klaassen, 1,722.63; Richard P. Klahn, 23,260.00; Deanna M. Kleiber, 7,450.00; Katherine E. Klein, 4,387.65; Lynette V. Klein, 7,450.00; Marlys A. Klein, 8,691.70; Marie C. Klemm, 3,230.00; Betty J. Kline, 7,725.00; M. Barbara Kline, 6,358.30; Willis Kline, 7,540.08; Geneva K. Klinkel, 4,451.38; Harold L. Klinzman, 13,958.30; Sharon K. Klinzman, 8,820.80; Linda A. Kluckhohn, 8,029.20; Dale L. Knapp, 10,341.70; Orval A. Knee, 11,800.000; Robert N. Kneile, 8,258.30; Muriel C. Kneller, 9,945.80; Patricia A. Knott, 8,304.20; Marjorie E. Knox, 9,945.80; Gerald R. Knutson, 7,459.92; Niva Knutson, 11,800.00; Elizabeth R. Koch, 1,900.00; Jack M. Koch, 11,437.50; Steven J. Koch, 7,758.30; John W. Koelman, 15,952.32; Leo A. Koester, Jr., 11,800.00; M. C. Kolling, 10,950.00.

Raymond N. Kolz, Jr., 9,975.00; Ivan Kooker, 6,760.08; William A. Koon, 7,270.08; Vera F. Koons, 7,800.00; Iva M. Kooser, 3,420.00; Joyce Koroch, 5,076.90; Steven E. Koroch, 6,358.30; Mary Jane Koutre, 8,567.00; Cina Lee Kraft, 6,629.20; Grete L. Kramme, 10,819.30; Inga L. Krause, 11,800.00; Charlotte A. Kreamer, 1,822.39; Kathlyn A. Kreger, 6,358.30; Marcelle R. Kreitinger, 7,208.30; Martha J. Krohn, 8,579.20; Stuart B. Krohn, 10,950.00; Marilyn J. Kroll, 8,275.00; Jeraldine A. Kubicek, 8,275.00; Charles E. Kuchan, 9,945.80; Melinda J. Kuebler, 115.87; Carol A. Kuhlman, 6,679.50; Corinne L. Kulisky, 6,629.20; Frank J. Kutchen, Jr., 9,125.00; Jane A. Kutchin, 8,029.20; Genevieve A Kuyper, 6,315.00; Nellye M. Kyl, 11,800.00; Gerald A. La Blanc, 10,829.20.

Andrew La Mothe, 3,690.00; Harold G. La Velle, 7,239.96; Donald Labertew, 7,270.08; Howard Lackershire, Jr., 7,270.08; Mary J. Lafayette, 9,641.70; Dorothy H. Lagerquist, 9,945.80; Anne M. Lahey, 6,629.20; Phyllis B. Laird, 10,950.00; Susan L. Laird, 7,179.20; Richard K. Lake, 7,450.00; Joseph R. Lakers, 9,400.00; Charlene Lakin, 10,950.00; Margaret M. Lamb, 8,660.00; Mark A. Lamb, 7,179.20; Albert C. Lamberti, 7,396.64; George J. Lamotta, 8,020.08; Clarence E. Lamoureux, Jr., 8,150.00; Dorothy A. Lancaster, 6,360.00; Eileen B. Landau, 8,212.50; Virginia A. Landholt, 6,358.30; Samuel F. Landis, 11,800.00; Verna V. Landis, 7,227.80; Dale R. Lang, 10,950.00; Carl R. Langbehn, 18,490.00; Lawrence J. Langdon, 6,662.50; Maxine Langenfeld, 10,950.00; R. W. Langerak, 18,925.00.

M. Maralee Langholz, 1,190.00; Raymond K. Langland, 10,950.00; Graydon P. Lappe, 11,800.00; Milton K. Larimer, 13,175.28; Sandra J. Larsen, 7,725.00; Virgil E. Larsen, 9,965.30; Dorothy M. Larson, 9,945.80; Glenda J. Larson, 6,629.20; Helen M. Larson, 11,800.00; Herbert T. Larson, 7,270.08; Janet G. Larson, 3,610.00; Judith K. Larson, 6,358.30; L. Vincent Larson, 3,610.00; Patricia C. Larson, 6,083.30; Robert E. Larson, 11,687.50; Ruth E. Larson, 9,945.80; Stephen T. Larson, 9,638.00; Vona A. Larson, 13,412.50; Richard S. Lau, 10,279.20; Kathrine L. Lauer, 6,629.20; Mary Ann Laurence, 7,725.00; Audrey A. Laures, 6,358.30; Maxine R. Lauritzen, 5,074.73; Margaret E. Laustrup, 9,945.80; Donnabelle Lawrence, 8,660.00; Virginia A. Lawrence 17,400.00; Ruth A. Laws, 8,817.00; John Lawson, 8,479.92; Robert D. Lawson, 10,950.00; Fred R. Lazear, 6,629.20.

Linda M. Leck, 6,358.30; Judson F. Lee, 10,950.00; Mary C. Lee, 9,641.70; Mary A. Lee, 6,360.00; Nathan W. Lee, 11,800.00; Sharon J. Lee, 8,000.00; Charles B. Lehfeld, 11,800.00; John H. Lehmkuhl, 11,800.00; Carole A. Leib, 7,725.00; Marlys Lenhart, 3,420.00; Cecil E. Leonard, 18,199.88; Leona P. Leonard, 3,515.00; Robert C. Leonard, 9,945.80; John H. Lethcoe, Jr., 8,497.20; Ruth G. Leupold, 12,570.80; Margaret R. Leuthauser, 9,641.70; Jerry Leventhal, 7,758.30; Linda C. Levine, 6,083.30; Mary C. Levine, 9,641.70; Walda L. Lewellen, 1,575.00; Dorothy J. Lewis, 3,230.00; Faye E. Lewis, 10,950.00; Holly Lewis, 6,358.30; Leslie A. Lewis, 14,500.00.

Robert L. Lewis, 5,422.42; Vincent E. Lewis, 3,567.98; Willis Lewis, 3,951.28; Sally J. Liechty, 9,125.00; William W. Light, 6,760.08; Lorene Lightfoot, 18,490.00; Linda E. Liles, 6,629.20; Ronald J. Liles, 6,760.08; Laverle B. Lind, 7,540.08; David A. Linder, 8,579.20; Rhoda B. Linder, 3,976.11; Marilyn L. Lindgren, 8,537.50; Lee D. Lindsay, 4,091.90; Margaret Lindstrom, 10,950.00; Elaine M. Lingren, 3,610.00; Duane M. Linn, 6,760.08; Romayne L. Linn, 7,733.36; William C. Linthicum, 11,800.00; James E. Linville, Jr., 6,600.00; Stephen A. Lipovac, 10,337.50; Clarence H. Lippert, 9,945.80; Tony Lisac, Jr., 13,780.80; Florence E. Little, 11,800.00; Marjory A. Little, 8,029.20; Patsy J. Liventals, 7,725.00.

Florence Lochmiller, 10,950.00; Robert D. Locker, 9,125.00; W. Madeline, Lockett, 6,360.00; Trudy A. Lockwood, 3,634.21; Virginia S. Lodge, 7,541.70; Margaret S. Loehr, 9,670.80; Americo J. Loffredo, 6,760.08; Michael J. Loffredo, 8,376.30; John M. Logsdon, 7,196.20; Ramon L. Logsdon, 6,760.08; Joseph Lokites, 11,800.00; Patricia A. Lomax, 8,516.70; Dale A. Lombard, 3,690.00; Donald O. Lomen, 12,716.70; Patricia S. Lomen, 8,758.30; Arthur W. Long, 9,125.00; Elaine R. Long, 9,004.20; Leta M. Long, 9,945.80; Sam J. Long, 17.400.00; Vierlyn Longnecker, 11,800.00; Inez M. Loomis, 10,950.00; Betty M. Lopemen, 8,579.20; Cindy Jo Lorenc, 6,083.30; John K. Lorenz, 13,686.39; Harold A. Lossner, 10,950.00; Rebecca L. Lounsbury, 6,083.30; Joyce L. Love, 11,210.04; Connie F. Lovell, 9.095.80; Florena J. Low, 3,420.00; Carolyn P. Lowery, 3,173.00; Pearl Lowery, 4,469.56.

A. R. Loyd, 8,020.08; Vivian G. Lucas, 8,029.20; Jerry R. Lucht, 6,904.20; Doris Luckstead, 12,216.70; Kathleen D. Lucs, 7,179.20; Jessie R. Ludwig, 7,300.00; Tom W. Ludwig, 8,017.00; Henry J. Luetjen, 9,103.20; John Lukaszow, 6,760.08; William D. Lumley, 7,650.00; Robert O. Lumsden, 8,029.20; Catherine R. Lund, 1,575.00; Leota M. Lund, 3,230.00; Lewis E. Lund, 7,262.46; Sue C. Lundberg, 10,645.80; Cadijah F. Lundeen, 6,199.92; Steven D. Lundholm, 6.358.30; Richard A. Lussie, 6,933.30; Helen L. Lutz, 10,279.20; Joyce M. Lutz, 11,800.00; Thomas B. Lutz, 8,800.20; Annabelle Lyke, 10.950.00; Ione Lyman, 4,750.00; Frances E. Lynch, 10,950.00; Helen Lynch, 5,280.00; Lyla Lynch, 17.400.00; Marjorie Lynn, 10,950.00; Paula A. Lynn, 5,654.76; Betty J. Lyon, 8,820.80; Genevieve Lyon, 9,945.80; Karen A. Lyons, 6,358.30; Mayme G. Lyons, 13,958.30; Marlene Lytle, 7,450.00; Mary C. Mabry, 7,725.00; Hubert E. MacDonald, 7,900.08.

John H. MacDonald, 6,358.30; Nadine Machesney, 18,490.00; Harold C. Mack, 9,945.80; Margaret J. Mackey, 8,275.00; Marietta Mackey, 2,720.00; Mary E. Mackey, 5,035.00; Guy H. Macumber, 6,760.08; Christine E. Madison, 4,455.00; Robert C. Madison, 9,945.80; Frank Madonia, 6,760.08; Dolores M. Maertz, 6,945.00; Florence O. Maffett, 10,950.00; Cynthia A. Maggio, 3,697.59; Charles C. Maguire, 10,950.00; Mary L. Maguire, 9,641.70; Ralph N. Maigaard, 10,525.00; Helen M. Main, 8,820.80; Raymond G. Main, 6,760.08; Lynn A. Mains, 7,208.30; Carol K. Major, 8,820.80; Roberta Malin, 9,945.80; June R. Malliet, 7,725.00; Richard N. Malliet, 11,133.30; Frances M. Malloy, 3,420.00; Marjorie Mally, 9,641.70; Margaret E. Maloney, 7,300.00; Patricia L. Manahl, 9,366.70; Leonard N. Manley, 7,270.08; Estella M. Mann, 3,420.00; Herrold V. Mann, 23,470.00; Jona J. Mann, 11,162.50; Lavone E. Mann, 11,004.20; Lola M. Mann, 6,629.20; Paul W. Mann, 6,629.20.

Berenice D. Manno, 5,490.00; Raymond A. Manson, 7,540.08; Opal Mapel, 6,360.00; Peter Marasco, 9,308.30; Howard P. Marks, 11,800.00; Joyce V. Marks, 11,800.00; Willard A. Marquardt, 9,062.50; Madrid Marshall, 11,800.00; William L. Marshall, 5,535.00; Adrian W. Martin, 11,800.00; Carole J. Martin, 7,179.20; Darreld R. Martin, 4,509.97; Linda D. Martin, 7,179.20; Marjorie L. Martin, 11,437.50; Phillip W. Martin, 9,400.00; Richard L. Martin, 2,711.13; Larry C. Martindale, 18,490.00; Carl H. Martinson, 13,175.28; Luree A. Marturello, 6,199.92; James C. Martz, 7,270.08; Betty A. Mason, 4,492.76; E. Louise Mason, 10,950.00; Letha Mason, 3,230.00; William R. Mason, 10,950.00; Debra K. Mathern, 6,083.30; Betty A. Mathers, 7,758.30.

John W. Mathis, 7,395.80; Dorothy F. Matthews, 8,820.80; Clyde N. Maughan, 9,400.00; Merlin E. Mauk, 10,950.00; Thomas L. Mauro, 6,001.74; Van Esther Mayberry, 3,750.40; Marie A. Mayrose, 10,341.70; H. J. Mazzei, 8,820.80; Sondra S. McAllister, 3,610.00; Linda J. McAtee, 6,629.20; Susan K. McBroom, 7,179.20; Sarah A. McCabe, 10,950.00; Betty McCarrell, 2,442.45; Joan M. McCarthy, 9,055.00; M. Jane McCarthy, 7,450.00; Evelyn D. McCathen, 7,179.20; Boyd B. McCauley, 6,760.08; Janet A. McCaw, 6,083.30; Susan D. McClaflin, 6,995.80; Paul V. McClannahan, 8,194.30; Hugh B. McClaskey, 6,760.08; Charles H. McClelland, 8,479.92; Richard L. McCloud, 6,760.08; Patricia J. McCollaugh, 7,179.20; William A. McCollaugh, 7,746.00; Joan McCombs, 3,590.00; Barbara K. McConnell, 7,450.00.

Christy A. McCoy, 7,595.80; Bonnie L. McCrady, 9,004.20; Gloria L. McCrorey, 9,487.50; Linda K. McCulla, 6,083.30; Lennea McDermott, 3,550.34; Melvin J. McDonald, 9,945.80; Garry E. McFarland, 3,550.16; Margaret A. McGill, 6,358.30; Mary Kay McGill, 6,629.20; Betty L. McGlothlen, 4,410.00; Marilyn J. McGrew, 7,045.80; Martha A. McGuiness, 7,179.20; Ronald M. McHone, 6,629.20; Ruth E. McHone, 7,471.20; Molly L. McIlhon, 6,358.30; Shirlee L. McKean, 9,125.00; Patricia A. McKinney, 3,690.00; Beverly McLain, 4,699.89; Bobbye J. McLaughlin, 7,450.00; Jean M. McLaughlin, 7,179.20; Norma B. McLaughlin, 3,420.00; Doris L. McLeran, 9,933.70; Janet M. McMahill, 6,083.30; Randy R. McMahill, 6,358.30.

Jean L. McManus, 9,125.00; Phyllis McNeal, 7,450.00; Doris F. McNear, 3,420.00; Bonnie C. McNurlen, 7,787.50; Jo Ann L. McPherson, 2,257.36; Lawanna D. McPherson, 6,300.00; Janice M. McQuarry, 3,750.40; S. Nadine McQuistan, 7,450.00; Ray McAdam, Jr., 10,950.00; Louise A. McCaughan, 11,800.00; Herbert P. McCaw, 11,800.00; James W. McClain, 7,710.00; John B. McClavy, 7,840.08; John B. McClelland, 8,026.65; Alma G. McCombs, 10,612.50; Josephine McConnell, 11,800.00; John E. McCuen, 8,650.08; John L. McDonald, 7,270.08; Helen R. McEwan, 11,800.00; Io McGilvra, 7,800.00; Robert B. McGraw, 18,490.00; Georgeanna McIntire, 6,083.30; Mary E. McIntyre, 9,945.80; Anna L. McKay, 10,950.00; Arthur R. McKee, 7,245.70; Opal McKeeman, 10,950.00; Frances N. McKinley, 10,950.00; Robert V. McLaughlin, 10,950.00; Dale E. McLean, 11,800.00; James W. McLeran, 10,950.00; Harold V. McLucas, 8,530.08; Frances McMahon, 11,783.30.

Mary A. McManus, 13,233.30; G. L. McMullin, 10,950.00; Earl S. McNeal, 11,133.30; Helen R. McPherson, 6,360.00; Patricia W. McQuaid, 3,374.15; Katherine McVay, 10,950.00; Max L. Means, 11,495.80; Violet J. Means, 3,420.00; Ann D. Meese, 6,662.50; Wanda Meffert, 7,800.00; Robert B. Meharry, 9,945.80; William H. Mehle, 10,950.00; Manford C. Meier, 4,845.00; Maxine V. Mellerup, 3,420.00; Mary E. Mellgren, 6,358.30; Connie D. Mendrys, 6,083.30; Premala T. Menezes, 4,042.12; Virgil O. Mercer, 7,650.00; Deloris J. Merk, 7,725.00; Harbon Merrett, 7,900.08; Doris M. Merrill, 6,960.00; Harry E. Merriman, 9,670.80; Martha Merritt, 9,945.80; Sharon K. Messick, 6,995.80; Helen E. Meston, 7,541.70; Barbara R. Meyer, 7,179.20; Dorothy E. Meyer, 10,950.00; E. M. Meyer, 9,933.70.

Patricia J. Meyer, 6,358.30; Sherry R. Meyer, 4,183.92; Vivian E. Meyer, 6,960.00; Ferne Michael, 6,960.00; Anita M. Micich, 6,358.30; B. Brycene Mickey, 6,629.20; Erma Middleton, 11,191.70; Pamela W. Millen, 9,055.00; Amie J. Miller, 3,263.16; Amos K. Miller, 7,100.00; Audrey M. Miller, 3,420.00; Barbara J. Miller, 6,904.20; Bernard R. Miller, 17,400.00; Betty J. Miller, 8,395.80; Betty J. Miller, 11,800.00; Christopher H. Miller, 6,629.20; Daniel E. Miller, 11,279.20; Darlene J. Miller, 10,950.00; David K. Miller, 9,112.80; Delores M. Miller, 4,558.80; Donald M. Miller, 7,270.08; Dorothy R. Miller, 4,300.08; Edward P. Miller, 7,710.00; Floramay A. Miller, 6,904.20; Gary E. Miller, 8,516.70; Gerald O. Miller, 11,800.00; Gwendolyn Miller, 9,641.70; Howard E. Miller, 13,269.33; Kenneth H. Miller, 11,191.70; Kenneth A. Miller, 4,518.00.

Leland D. Miller, 11,437.50; Marilyn L. Miller, 6,921.20; Martin A. Miller, 9,612.99; Mildred B. Miller, 3,610.00; Norman E. Miller, 19,140.00; Roger A. Miller, 8,516.70; Sharyn M. Miller, 6,358.30; Susan R. Miller, 6,629.20; V. J. Miller, 8,579.20; William E. Miller, 7,540.08; Judith R. Milligan, 7,179.20; Sharon A. Millis, 7,836.20; Jerry W. Mills, 18,490.00; Joan D. Mills, 9,095.80; Carl Millsap, 19,575.00; Melaine T

14,500.00; Gerald A. Robinson, 23,730.00.

Kathleen R. Robinson, 7,845.80; Kenneth R. Robinson, 6,904.20; Lawrence O. Robinson, 7,875.00; Lorene Robinson, 1,636.78; Margaret A. Robinson, 10,341.70; Maxine H. Robinson, 17,400.00; Ralph Robinson, 6,760.08; Sandra L. Robinson, 5,280.00; Shirley M. Robinson, 4,414.14; Virginia R. Robinson, 8,275.00; Henry S. Robinson, Jr., 7,540.08; Ardyce J. Roche, 2,528.72; LeRoy N. Rockey, 9,429.20; Myrna M. Rockey, 8,275.00; Margaret L. Rockwell, 3,420.00; Robert H. Rodger, 9,975.00; T. Eleanor Rodger, 11,616.70; Eleanor L. Rodgers, 5,139.26; Earl L. Rodine, 11,800.00; Nancy A. Roewert, 6,358.30; Evelyn Rogers, 4,370.00; Gene P. Rogers, 11,800.00; Lydia M. Rogers, 18,490.00; Maybelle A. Rogers, 3,420.00; Archie L. Rohden, 13,250.00; James A. Rohlf, 7,399.92; Martha Roland, 7,595.80; Oliver J. Romans, 8,020.08; Deloit Romig, 7,800.00; Linda L. Ronduen, 7,725.00; Clifton A. Rooney, 9,429.20; Homer H. Rosborough, 6,946.25; Robert M. Rosburg, 11,495.80; Marilyn Rose, 9,641.70.

Richard D. Rose, 18,490.00; Mary L. Rosell, 8,615.00; Janet C. Rosenbaum, 7,450.00; Doloris M. Rosenberg, 9,658.70; Nancy A. Ross, 3,420.00; Thelma L. Ross, 11,800.00; Mara Rostoks, 9,366.70; Ruth M. Roth, 6,960.00; Laura V. Rothfus, 7,450.00; Leroy H. Rotschafer, 11,800.00; Glenn A. Rouse, 11,800.00; Kenneth E. Rouse, 18,490.00; Mary I. Roush, 11,191.70; Alpha S. Routson, 5,501.05; Mildred E. Rowe, 4,560.00; Kathleen M. Rubino, 3,230.00; Elizabeth K. Ruess, 10,950.00; Jessica A. Rule, 6,358.30; David V. Rushton, 5,028.75; Donna K. Rusk, 11,210.00; Doris M. Russell, 9,084.80; John W. Russell, 11,800.00; Jon E. Rusten, 7,746.00; Sarah A. Ruth, 9,975.00; Robert J. Ruths, 10,300.00.

Harold F. Rutz, 11,800.00; Norma D. Rutz, 10,950.00; Jacquelyn A. Ryun, 8,000.00; Karleen K. Sachse, 6,358.30; Ruth Sachse, 9,945.80; Linda S. Saddoris, 6,629.20; Gaye S. Sager, 6,995.80; Robert E. Sailsbury, 7,270.08; C. Ronald Sallade, 12,152.70; Carol J. Sallade, 8,212.50; Janet K. Saluri, 8,000.00; Max W. Sampson, 6,760.08; Sharon L. Sampson, 8,820.80; Steven J. Sams, 7,450.00; Kayleen A. Samuelson, 6,629.20; Donald E. Sandelin, 4,347.97; Henry E. Sanders, 10,950.00; Jeanne K. Sandholm, 8,545.80; Mary E. Sandle, 8,641.70; Robert P. Sandquist, 10,950.00; Christine Sanford, 10,950.00; Bob F. Sarasio, Jr., 6,640.08; Jan G. Sarff, 6,629.20; Hubert A. Sargent, 11,800.00; Marilyn R. Sassman, 8,000.00; Myrna E. Satre, 9,641.70; Bob A. Savage, 9,641.70; Margaret W. Savage, 10,950.00; Barbara J. Sawyer, 9,933.70; Alice G. Saylor, 9,641.70; Keith R. Sayre, 8,729.20; Lawrence C. Scafinger, 8,479.92.

Beverlee B. Scanlan, 9,945.80; Robert F. Scanlan, 11,800.00; Rose M. Scarpino, 6,358.30; Vincent C. Scavo, 9,429.20; Helen M. Schaedlich, 10,950.00; Janet M. Schaefer, 6,045.00; Delores I. Shakel, 9,641.70; Minnekus Schakel, 11,800.00; Gerald R. Schartner, 10,037.50; Emily J. Schaumburg, 8,275.00; Michael C. Schaumburg, 8,579.20; Berniece V. Scheel, 4,465.00; Delbert E. Schiebel, 10,025.30; Herman J. Schmaltz, 6,760.08; Clarice E. Schmeiser, 9,733.30; Diana L. Schmidt, 6,358.30; Edward L. Schmitt, 7,758.30.

Timothy J. Schneckloth, 6,358.30; Daniel K. Schneider, 3,773.66; Nancy C. Schneider, 7,179.20; Betty Schnoebelen, 8,970.80; Edward D. Schnoor, 6,850.08; Jana K. Schnoor, 6,995.80; Joanne E. Schnoor, 1,295.00; John F. Schnoor, 8,304.20; Betty B. Schoen, 5,427.94; Wayne H. Schoen, 8,140.08; Mary L. Schoenebaum, 6,358.30; Karen S. Schoenenberger, 6,358.30; Gretchen Schoonover, 6,960.00; Robert D. Schoop, 9,390.00.

Shirley S. Schoop, 5,860.46; Helen Schott, 11,800.00; Karen A. Schouten, 6,921.20; Robert G. Schouten, 6,921.20; Ella Schroder, 9,933.70; Marjorie H. Schuetz, 5,501.05; Cheryl H. Schulenburg, 7,450.00; Eloise Schultz, 3,800.00; Margaret J. Schultz, 5,085.00; Herman J. Schurman, 7,650.00; Margaret E. Schwab, 6,629.20; Frederic G. Schwartz, 11,800.00; Lynn K. Schwartz, 6,358.30; Patricia M. Schwartz, 9,429.20; Kenneth L. Schwartztrauber, 6,760.08; Janet L. Schwarz, 7,429.20; Marilyn J. Schwarz, 11,800.00; Larry L. Schweizer, 10,341.70; Mayi Schwertley, 11,182.00; Marjorie E. Schwien, 17,400.00; Delbert O. Scott, 13,175.28; I. Maxine Scott, 11,800.00; Irene Scott, 9,945.80; Thomas M. Scott, 11,800.00; Frederic N. Scripps, 6,358.30; Robert J. Scurry, 6,154.41; Barbara J. Seals, 3,060.00; Donald A. Sears, 6,358.30; Mary F. Seaver, 10,950.00.

Judith G. Seefeldt, 5,035.00; Garland W. Seibert, 10,341.70; Sandra S. Seidelman, 8,285.00; Susan H. Seidenfeld, 7,179.20; Kenneth W. Seiling, Jr., 7,483.30; Phoebe H. Selindh, 6,000.00; Phyllis M. Sellers, 10,950.00; Rene Senacaut, 7,650.00; Ronald Senecaut, 7,997.58; Dorothea M. Sens, 7,450.00; Loyd E. Settle, 11,800.00; Terry A. Settle, 8,000.00; Lucille Shackelford, 10,950.00; Floyd E. Shade, 6,629.20; George W. Shade, 6,760.08; Margaret B. Shade, 3,420.00; Carol M. Shaffer, 10,269.50; John D. Shaffer, 9,612.50; Pauline O. Shaffer, 6,360.00; Linda S. Shannon, 6,083.30; Edith E. Sharp, 4,091.90; Jane P. Sharp, 10,791.70; Donald D. Shaw, 18,490.00; Clarence E. Shawver, 3,726.92; Stephen D. Shawver, 4,491.66; Mabel Shay, 10,950.00; Mildred Shay, 18,490.00; Peggy A. Shearer, 11,800.00.

Tommy D. Sheldahl, 13,929.30; Gary H. Sheldon, 14,097.37; Howard L. Shelton, 16,990.00; Josephine Shelton, 3,420.00; Betty Shepard, 1,700.00; Barbara L. Shepherd, 6,358.30; Floyd L. Shepherd, 6,629.20; Blanche Sherman, 7,800.00; Dolores J. Sherman, 18,490.00; M. P. Sherman, 10,950.00; Marilyn G. Sherman, 6,358.30; Sharon L. Sheumaker, 3,230.00; Kathleen E. Shiffer, 7,800.00; Linda J. Shiffler, 3,911.31; Bethel N. Shine, 8,579.20; Derrell M. Shipley, 13,175.28; Virginia A. Shipley, 7,179.20; William R. Shipley, 12,195.80; Robert J. Shively, 8,000.00; Clara E. Shoemaker, 9,095.80; Gretchen A. Shoemaker, 6,083.30; Ann A. Short, 6,104.20; Janet H. Short, 7,725.00; Rebecca S. Short, 7,179.20; Mary A. Shrader, 8,000.00; Emory L. Shriver, 18,490.00; Cheryl A. Shroyer, 7,746.00; Alette Shull, 3,420.00; Janet C. Shultz, 10,233.75; Matilda K. Shutt, 4,180.00.

Sharon M. Sibert, 6,358.30; Loretta J. Sieman, 7,746.00; Rosemarie Sigler, 11,800.00; Kynard D. Siglin, 8,579.20; Louise Silver, 15,670.00; Charles K. Silvey, 11,800.00; Freda Simmons, 4,568.00; Myra A. Simmons, 7,725.00; Sally E. Simmons, 7,179.20; Marvin E. Simonsen, 11,800.00; Clifford Simonson, 9,641.70; Phyllis Simpson, 8,275.00; Deloris E. Sims, 6,720.00; Eleanor L. Singer, 18,490.00; Darshan Singh, 16,030.00; Aurelia D. Singleton, 2,788.42; Marie Sipple, 9,641.70; Diana J. Skaggs, 6,629.20; Elizabeth Skarshaug, 10,950.00; Margaret Skrivseth, 11,191.70; Gilbert L. Slagle, 6,196.74; Edwin D. Slater, 13,655.52; Barbara G. Sloan, 12,330.00; Paul L. Sloan, 11,800.00; Robert L. Sloan, 7,840.08; Virginia Small, 3,825.00; Willard J. Small, 8,530.08.

Betty A. Smith, 9,641.70; Christine Smith, 11,800.00; Constance C. Smith, 2,920.00; Daphne Smith, 4,967.87; Della M. Smith, 3,420.00; Diana M. Smith, 8,497.20; Dorothy B. Smith, 6,199.92; Elza J. Smith, 14,845.68; Frank C. Smith, 6,760.08; Harold E. Smith, 11,437.50; Jean E. Smith, 9,400.00; John J. Smith, 6,760.08; Josephine M. Smith, 6,360.00; Joyce C. Smith, 3,589.60; Judith E. Smith, 6,629.20; Kathleen J. Smith, 8,029.20; Kenneth L. Smith, 18,490.00; Lawrence E. Smith, 8,487.50; Lois E. Smith, 8,497.20; Lois J. Smith, 3,230.00; Marilyn R. Smith, 9,929.20; Mary P. Smith, 11,750.00; Maryalyce Smith, 11,800.00; Maurice Smith, 7,650.00; Merle C. Smith, 10,245.80.

Myrtle Smith, 3,752.50; Nora M. Smith, 6,358.30; Patricia Smith, 6,520.01; Patricia F. Smith, 7,450.00; Roberta P. Smith, 10,950.00; Rose Marie Smith, 6,904.20; Sally J. Smith, 3,230.00; Theodore H. Smith, 8,530.08; Virginia Smith, 9,945.80; Lyle Smithson, 12,979.20; Susan K. Smyth, 6,083.30; George A. Snider, 13,000.00; John P. Snider, 10,950.00; Susan J. Snodgrass, 363.22; Bernice V. Snyder, 6,199.92; Beverley J. Snyder, 6,199.92; Elizabeth Snyder, 2,994.87; Forest A. Snyder, 10,398.00; John B. Snyder, 11,800.00; Raymond C. Snyder, 8,479.92; Carol J. Soderblom, 9,187.50; Angela A. Sodey, 2,742.92; Mary L. Sokolik, 5,940.00; Gerald D. Soloman, 6,760.08; David E. Sonner, 11,437.50; John R. Sorenson, 10,950.00; Mary Ellen Sowder, 6,083.30; Charles F. Spain, 11,800.00.

Linda A. Spare, 9,366.70; James E. Speakar, 6,760.08; Luella J. Spence, 9,933.70; Morris E. Spence, 19,140.00; Harry L. Spencer, 7,399.92; Mabel Spencer, 10,950.00; Patricia Spicer, 8,850.00; Elaine S. Spikes, 3,800.00; Bertha E. Spiller, 4,417.50; Elisabeth J. Spoerl, 8,000.00; Muriel M. Spong, 8,275.00; Darwin E. Spoonholtz, 8,020.08; Sheryl K. Sprenger, 2,256.11; Lacey D. Spriggs, 19,140.00; Giles W. Springer, 7,733.30; Donald J. Squires 11,800.00; Karen R. St. John, 6,629.20; John E. Staffenbeal, 10,341.70; Helen Stagner, 11,495.80; Stanley T. Stahowick, 6,760.08; Gordon W. Stainbrook, 11,800.00; Bonnie D. Staley, 6,358.30; Myrtle H. Staley, 11,800.00; John L. Stalter, 6,629.20; Lorene H. Standefer, 9,945.80; Ernestine C. Stanford, 4,300.08; Joe A. Stangl, 6,760.08; Jerry C. Stanton, Jr., 3,857.47; Colleen R. Stapleton, 7,179.20; Glenn E. Stark, 9,400.00; James T. Stark, 10,950.00; Leah M. Stark, 10,950.00; Mae Starr, 10,950.00.

Richard D. Starrett, 15,430.32; Bette Jo D. Statton, 7,450.00; Vera F. Stauffer, 4,750.00; Charles W. Staver, 6,760.08; Betty P. Stearns, 4,462.41; Myron W. Stearns, 11,437.50; Helen F. Steffenson, 7,595.80; Barbara R. Stepp, 9,400.00; Gloria L. Sterling, 6,083.30; Glen E. Steward, 9,400.00; Marian C. Steward, 10,525.00; Waneta B. Steward, 5,445.00; Nellie C. Stewart, 10,950.00; Warren A. Stewart, 6,083.30; Lee R. Stickfort, 10,950.00; Darla M. Stiles, 6,358.30; Beverly J. Stirts, 7,595.80; Joyce A. Stobee, 7,725.00; Kenneth W. Stock, 7,725.00; Sharlene V. Stockwell, 3,230.00.

Thomas E. Stokes, 11,455.00; Lawrence L. Stokka, 10,829.20; Jo Ann D. Stone, 9,945.80; Wendell F. Stone, 11,800.00; Ronald G. Stookey, 6,629.20; Mary C. Storbeck, 11,800.00; Burton T. Storck, 5,913.88; William A. Storer, 11,800.00; William J. Storey, 7,780.08; Ronald H. Storm, 10,887.50; Earlenne C. Stout, 10,950.00; George S. Stout, 7,270.08; Lewis V. Stout, 8,530.08; Nola D. Stout, 9,661.20; Sheldon L. Stout, 8,020.08; Mary E. Stowell, 6,358.30; Martha H. Strahan, 9,125.000; Brick Strait, 7,399.92; Ralph E. Strait, 7,399.92; Elizabeth Straley, 9,641.70; Marion Strate, 9,125.00; Drucilla Straub, 11,800.00; John Strayer, 7,179.20; Lawrence D. Streyffeler, 7,725.00; Luella J. Streyffeler, 11,191.70; Samuel W. Streyffeler, 11,800.00; Fred W. Strickland, Jr., 7,471.20; Beatrice Strieby, 11,800.00; Charles T. Strief, 3,600.03; Lee H. Strike, Jr., 6,760.08.

Herbert A. Stuart, 12,154.20; Mianne E. Stuart, 6,921.20; Marjorie A. Stucki, 10,950.00; Doris Stukenberg, 10,950.00; William D. Sturdevant, 10,017.22; Dwight C. Subbert, 9,733.30; Mary P. Sullivan, 7,800.00; Kenneth D. Summy, 6,083.30; Marlys M. Sundberg, 8,000.00; Marion E. Sundby, 10,950.00; Howard G. Sutton, 7,270.08; Mary Sutton, 11,191.70; Darrel B. Swan, 11,800.00; Joanne K. Swanson, 7,450.00; Karen E. Swanson, 3,610.00; Marilyn R. Swanson, 2,653.05; Richard J. Swanson, 10,950.00; Steven R. Swanson, 9,004.20; Lillian I. Swartzell, 12,154.20; Gloria A. Sweeney, 3,420.00; Bridget Sweet, 11,191.70; Harold A. Swihart, Jr., 7,179.20; Judith R. Swink, 6,360.00.

Dorothy Symes, 2,822.00; Dominic Talarico, 6,904.20; Francis A. Talarico, 10,950.00; Donald D. Talbot, 13,780.80; Erma A. Talcott, 10,950.00; Ruth E. Talenti, 10,950.00; Sharon A. Talerico, 7,300.00; Lela E. Tam, 5,622.89; Keith Tannatt, 10,950.00; Kenneth R. Tannatt, 11,800.00; Marcia L. Tapp, 7,450.00; Vera A Tarman, 11,800.00; Sandra L. Tatge, 6,629.20; Barbara J. Taylor, 6,358.30; Deborah E. Taylor, 1,530.00; Galaine Taylor, 4,283.51; Harold W. Taylor, 13,780.80; Margaret B. Taylor, 11,800.00; Mary E. Taylor, 4,370.00; Nancy E. Taylor, 6,629.20; Philip R. Taylor, 11,800.00; Ruth Taylor, 7,800.00; William E. Taylor, Jr., 4,091.90; Mary A. Tedesco, 7,179.20; John A. Tedore, 13,412.50; Foster H. Tedrow, 8,140.08; Doris J. Teed, 3,230.00; Alfred Teegerstrom, 6,633.81; Florence E. Tenney, 10,909.80; Jack N. Terrell, 6,298.41; Evelyn Tesser, 4,417.50; Albert V. Testa, 6,933.30; Carol L. Testa, 7,450.00.

Willa J. Tharp, 3,420.00; Roberta M. Thede, 6,629.20; Gary M. Thelen, 3,788.99; Charles R. Thierman, 8,579.20; Norma J. Thierman, 8,292.00; Sally P. Thies, 6,000.58; Diane L. Thiessen, 7,758.30; Jacqueline F. Thill, 7,725.00; Alfred D. Thomas, 11,800.00; Corrine N. Thomas, 7,610.44; Donald W. Thomas, 9,641.70; Evelyn C. Thomas, 4,125.14; Irene Thomas, 9,945.80; Linda K. Thomas, 3,184.50; Richard H. Thomas, 10,829.20; Richard F. Thomas, 6,083.30; Ruth E. Thomas, 3,752.50; William E. Thomas, 6,760.08; Carolyn Thompson, 6,960.00; Clarissa R. Thompson, 2,518.21; Curtis H. Thompson, 6,760.08; Deborah H. Thompson, 6,358.30; Elizabeth J. Thompson, 10,245.80; Emma S. Thompson, 10,950.00; Frances A. Thompson, 10,950.00; Gertrude Thompson, 11,800.00; J. W. Thompson, 10,950.00; John M. Thompson, 11,450.00; Joseph A. Thompson, 6,083.30; Larry L. Thompson, 245.21; Lillian M. Thompson, 4,849.20; Mildred C. Thompson, 10,950.00; Stanley R. Thompson, 6,662.50.

Thomas S. Thompson, 7,780.08; Toni A. Thompson, 7,300.00; Mary W. Thomsen, 9,641.70; Albert D. Thornton, 7,270.08; Carolyn J. Thune, 7,179.20; A. Jane Tibbetts, 3,197.65; Gladys J. Tice, 6,629.20; Helen J. Tichy, 10,245.80; Mary J. Tiernan, 3,426.94; Virginia K. Tiernan, 6,933.30; Mary A. Tierney, 11,279.20; Freda Tiffany, 9,945.80; Robert L. Tilden, 7,010.45; Shirley M. Tillberg, 6,358.30; Mabel Tillery, 11,191.70; Benny C. Tillotson, 7,450.00; Bruce A. Tillotson, 8,250.00; Victor J. Tilotta, 9,125.00; Paula G. Timmerman, 5,792.78; Richard Tims, 7,780.08; Ernestine Tindrell, 3,230.00; Phillip O. Tindrell, 10,612.50; Jack D. Todden, 7,540.08; Rosemarie Tolson, 3,259.76; Dorothy M. Tompkins, 9,933.70; George M. Tovrea, 6,760.08.

Gwendalond Townes, 3,420.00; Bernetta L. Townsell, 3,777.59; Doretha Townsell, 3,230.00; Arthur A. Townsend, 7,519.92; Patricia L. Traster, 6,629.20; Samuel R. Treichler, 8,850.00; Richard D. Treman, 10,829.20; Bettye J. Triplett, 3,259.76; Mark Triplett, 9,090.00; Ruby J. Triplett, 7,179.20; Ethel I. Trotter, 11,800.00; Dolores M. Troup, 11,800.00; Quinton C. Tschetter, 7,725.00; Betty Tsichlis, 3,230.00; Robert G. Tucker, 10,950.00; Ted L. Tuinstra, 6,358.30; Richard E. Tuller, 16,803.22; Melinda E. Tully, 7,300.00; Eino E. Tuomi, 11,800.00; Barbara F. Turner, 9,945.80; Catherine Turner, 13,412.50; Dorothy Tuttle, 9,933.70; Arlene Twedt, 5,339.14; Victoria J. Twedt, 3,230.00.

Gene E. Tyschsen, 10,341.70; Bruce Tyler, 9,090.00; Elisabeth W. Tyler, 11,800.00; Tina S. Tyler, 6,358.30; Charlotte A. Tymony, 3,315.00; Westella Tywater, 3,420.00; Frank A. Uhlman, 8,479.92; Marvin I. Ullrich, 8,530.08; Paul V. Underhill, 9,600.00; Robert Van Arkel, 11,800.00; John H. Van Dam, 7,270.08; Eleanor Van Dyck, 10,525.00; Myrtle Van Dyke, 10,950.00; Gail T. Van Dyken, 7,196.20; Keith W. Van Horn, 18,490.00; Jay Van Hoven, 9,041.69; Barbara A. Van Roekel, 6,904.20; Evelyn E. Van Syoc, 9,945.80; Helen H. Van Trees, 2,583.30; V. Ruth Van Tress, 10,220.80; Carl R. Van Tyl, 6,358.30; James P. Van Tuyl, 8,212.50; John W. Van Tuyl, 10,525.00; John B. Van Why, II, 10,950.00; Dorothy P. Vance, 8,194.30; Jack B. Vance, 1,845.23; Mary L. Vance, 8,820.80; Robert L. Vander Linden, 11,800.00.

Miriam T. Vander Zyl, 7,179.20; Frederick B. Vanderley, 7,758.30; Marshall N. Vandorn, 6,760.08; Edward A. Vandyke, 10,220.80; Norma J. Vanness, 11,800.00; Carl L. Vanpelt, 13,467.60; Adeline Varce, 3,610.00; Nancy L. Vaughn, 6,358.30; Bernard A. Veak, Jr., 7,725.00; Ruby M. Veber, 3,090.00; Ruby P. Ver Steeg, 10,950.00; Anne Verhey, 11,800.00; Betty A. Vermeulen, 7,800.00; Lee Roy O. Vertz, 7,399.92; Eleanor J. Verwers, 6,629.20; Mary J. Vestal, 7,179.20; Helen M. Vetter, 5,900.00; Wanda I. Victor, 9,641.70.; John N. Viggers, 7,451.60; Veryl B. Viggers, 8,140.08; Richard D. Vignaroli, 9,062.50; Lois A. Vincent, 4,091.90; Frankie M. Violette, 7,758.30; Herman G. Virden, 8,479.92; William D. Visser, 6,629.20; Howard W. Vitteteaux, 10,950.00; Sally Vitteteaux, 9,945.80; John J. Viviano, 10,375.70; Delila M. Voshell, 4,979.00; Karen G. Voss, 7,471.20; Francis P. Wachter, 13,175.28; Don E. Wadden, 8,140.08; Jerry M. Wadden, 10,037.50; Janice E. Wade, 8,516.70.

Hazel G. Wagner, 11,800.00; Mary J. Wagner, 6,358.30; Carole E. Wagoner, 4,769.66; Dorothy Wait, 9,661.20; Jacob Waizman, 6,760.08; Marjorie J. Wakefield, 4,665.06; Rebecca Waldeck, 6,629.20; Corwin D. Walden, 11,800.00; Helen M. Walden, 3,502.98; Roberta Waldo, 9,641.70; Belford A. Walker, 11,800.00; Grace W. Walker, 8,150.00; Janette Walker, 11,800.00; Joan Walker, 9,641.70; Maxine A. Walker, 6,960.00; Phyllis A. Walker, 9,095.80; Genevieve T. Wallace, 10,525.00; Joseph P. Wallace 12,778.56; M. Charlene Wallace, 10,583.30; Harley A. Waller, Jr., 10,008.34; Louis M. Walsh, 8,160.00; Floyd H. Walters, 7,270.08; Jo Ann P. Walters, 10,037.50; Lottie I. Wambsgans, 4,892.50.

Jay A. Wand, 7,910.22; Leah K. Wand, 10,829.20; Gene J. Wanek, 11,800.00; Twila K. Wanek, 6,904.20; Alice E. Ward, 8,820.80; Evah M. Warford, 9,641.70; John W. Warner, 7,519.92; Mary Warner, 6,960.00; Melvin L. Warner, 7,390.08; Sandra E. Warner, 7,237.50; Jessie M. Warren, 3,750.40; John A. Warren, 12,280.00; Karen M. Warren, 6,358.30; Ralph M. Warren, 5,637.36; Terrill E. Warren, 6,629.20; Patricia K. Warrick, 4,142.90; Leota Warrior 9,641.70; Patricia R. Washam, 7,179.20; Leonard V. Waters, Sr., 6,760.08; Gayle P. Watkins, 3,303.22; Mae E. Watkins, 9,670.80; Rita J. Watkins, 3,420.00; Carl J. Watkins, Jr., 10,950.00; M. Deborah Watson, 6,629.20; Marjorie A. Watson, 10,950.00; Veta M. Watson, 3,420.00; William F. Way, 3,995.88; Virginia Weaklend, 9,933.70; Sylvia S. Wease, 1,190.00.

Janice M. Weast, 8,091.70; Bonnie K. Weaver, 3,230.00; Kathleen J. Weaver, 6,629.20; Cheri L. Webb, 3,197.65; Forest B. Webb, 1,866.69; Gorman L. Webb, 9,390.00; Larry W. Webb, 7,780.08; Robert W. Webb, 3,726.92; Wendell T. Webb, 20,365.01; Wayne N. Webber, 11,766.00; Girard L. Weber, 4,091.90; Roger Weberg, 11,800.00; Bernice S. Webert, 9,945.80; Jane Ann Wedman, 6,358.30; Francis E. Weese, 7,540.08; Jo Anne Weese, 5,085.00; Larry N. Weese, 7,390.08; Viola K. Wehring, 7,595.80; Dorothy Wehrle, 11,800.00; Elmo Weideman, 7,270.08; Granville Welch, 6,358.30; Harold H. Welch, 7,069.92; Vergie M. Welch, 10,950.00; Dorothy Y. Wellborne, 11,437.50; Paul Wells, 3,230.00; Robert A. Wells, 10,950.00; Ruby F. Wells, 3,420.00; Deborah B. Welsch, 6,083.30; Margaret Welsh, 11,800.00; Marvin R. Welsher, 7,540.08; M. Douglas Wenslay, 6,629.20.

Earl T. Wessel, 6,760.08; Madeline J. West, 9,095.80; Carl L. Westlund, 5,762.88; Mary H. Westover, 7,450.00; Norma J. Westrope, 8,212.50; Donald M. Wetter, 21,750.00; John C. Whaley, 11,800.00; Margaret J. Whaley, 3,500.00; Ethel Whannel, 9,641.70; Ruby Wheatly, 9,641.70; Marsha J. Wheeldon, 8,820.80; Charles D. Wheeler, 10,950.00; Helen D. Wheeler, 5,583.30; Henrietta M. Wheeler, 9,641.70; Jane D. Wheeler, 8,850.00; Lois M. Wheeler, 4,370.00; Peggy L. Whitaker, 7,450.00; Annabelle B. White, 9,933.70; Bobby E. White, 9,945.80; Carol J. White, 6,358.30; James S. White, 6,685.61; Mildred White, 3,420.00; Norman E. White, 19,575.00; Rachel A. White, 8,820.80; Virginia M. White, 9,945.80; Frank R. Whitehead, 2,912.85; Oscar C. Whitehead, 364.75; Darrell S. Whiteside, 4,568.00; Justina J. Whiteside, 5,280.00; Shirley Whiteside, 3,179.00; Thelma Whitford, 10,950.00; Linda J. Whiting, 7,300.00; Merrill J. Whitlatch, 11,800.00.

Ronald M. Whitlatch, 9,874.00; Frances C. Whitney, 11,800.00; Kenneth P. Whitney, 8,850.00; James H. Wickham, 10,037.50; Phyllis K. Wickman, 7,450.00; J. Kenneth Widerberg, 15,305.04; Larry Wiedemier, 8,820.80; Donald T. Wiedman, 7,399.92; Candice Wieneke, 6,629.20; Phillip L. Wiggins, 8,516.70; Cheryle J. Wilcox, 6,629.20; Irvin R. Wildman, 10,950.00; Russell L. Wiles, 11,800.00; Thomas J. Wilgenbusch, 10,950.00; James D. Wilhelm, 7,450.00; Robert R. Wilkerson, Jr., 8,029.20; Robert W. Wilkins, 9,945.80; Betty J. Wilkinson, 6,629.20; David H. Wilkinson, 7,483.30; Barbara A. Will, 6,083.30; Leo E. Willadsen, 13,958.30; Arby H. Willett, 3,420.00; Mary E. Willia, 6,629.20; Alice T. Williams, 3,420.00; Barbara J. Williams, 9,429.20; Betty J. Williams, 9,641.70; Corliss J. Williams, 12,166.70; Dick R. Williams, 11,800.00; Donald L. Williams, 18,490.00; Edna A. Williams, 5,643.69; Edna G. Williams, 11,800.00; Geraldine B. Williams, 3,750.40; Granville M. Williams, 8,516.70.

Gwendolyn L. Williams, 6,358.30; Johanne Williams, 3,042.00; Marian M. Williams, 4,655.00; Max W. Williams, 10,950.00; Pamela M. Williams, 3,461.40; Richard Williams, 7,845.80; Sharon Williams, 2,210.00; Wilma D. Williams, 5,745.00; Evangeline M. Williamson, 9,945.80; Alfred L. Willis, 10,645.80; Nancy J. Willis, 7,725.00; Martha A. Willits, 6,910.30; Elsie S. Wilmeth, 10,950.00; Anthony R. Wilson, 6,083.30; Cristine L. Wilson, 7,604.20; Dick O. Wilson, 11,691.70; Erma M. Wilson, 10,950.00; Ernest G. Wilson, 7,540.08; Jean A. Wilson, 8,800.20; Merle A. Wilson, 21,070.00; Miles M. Wilson, 7,519.92; Orval L. Wilson, 7,270.08; Robert E. Wilson, 18,490.00; Ruth Wilson, 10,950.00.

Samuel G. Wilson, 6,760.08; Sarah J. Wilson, 10,950.00; Walter D. Wilson, 11,800.00; Walter A. Wilson, 12,687.50; Dennis James Winders, 13,780.80; Susan K. Winders, 6,629.20; Barbara Wine, 6,083.30; Mary M. Wing, 7,541.70; Fay R. Winters, 11,800.00; James E. Wise, 18,925.00; C. C. Wiseman, 11,800.00; Lucille R. Wiser, 10,950.00; Mary E. Witte, 8,275.00; Kenneth L. Wittkop, 11,800.00; Opal Wittkowski, 4,560.00; Marjorie H. Witzenburg, 6,904.20; Nancy J. Woehrle, 6,904.20; Sharon H. Wolvek, 8,600.30; Hilda M. Womack, 11,191.70; Barbara J. Wood, 6,629.20; Lester G. Wood, 8,220.00; Frank M. Woods, 13,780.80; James L. Woods, 3,951.28; Judith A. Woods, 6,083.30.

Patricia C. Woods, 10,445.80; Sylvia C. Woods, 10,829.20; Phyllis A. Woolsey, 9,641.70; Eugene R. Worden, 10,950.00; Mary B. Worland, 6,083.30; Patricia L. Wren, 7,725.00; Robert P. Wren, 11,133.30; Berniece E. Wright, 8,275.00; Cecil D. Wright, 11,800.00; Charles M. Wright, 8,000.00; David I. Wright, 8,029.20; Icyle Wright, 6,199.92; Louise C. Wright, 11,182.00; Norma J. Wynant, 7,295.80; Frederick R. Yazel, 10,583.30; Donna L. Yeast, 8,545.80; Josephine A. Yeates, 9,400.00; Marsha A. Yelick, 7,758.30; Juanita M. Yocum, 5,940.00; Chester R. Young, 7,390.08; George E. Young, 6,760.08; John C. Young, 10,525.00; M. Suzanne Young, 9,125.00; Marie P. Young, 9,945.80; Marilee J. Young, 9,095.80; Marjorie A. Young, 6,662.50; Martin P. Young, 6,358.30.

Mary A. Young, 3,230.00; Veronica M. Young, 9,641.70; Phyllis Youngberg, 5,143.80; Muriel E. Youngstrom, 3,800.00; Mary L. Younkin, 12,119.20; W. B. Yount, 9,429.20; Wilbur L. Yount, 11,800.00; Mary J. Zaun, 3,230.00; Mary Jo Zaun, 8,017.00; Candace A. Zelle, 6,083.30; Thomas J. Zike, Jr., 10,950.00; Joseph T. Zimmerman, 8,758.30; Virginia M. Zinger, 7,725.00; Premo S. Zonona, 7,399.92; Peggy J. Zook, 7,450.00.

FS CAL-175,483.91

VENDOR MASTER

A & A Distributors, Inc., 8.02; A & B Electric Motor Service; 92.80; A & B Electric Motor Service, 4,395.22; A & M Inc., 71.20; A & R Inc., 25.68; A. A. Toubes M.D., 20.00; AB Dick Products Co, 32,508.21; A C & S Inc., 1,043.00; A C & S Inc., 940.00; A.C. Croft Inc., 12.00; A.C. Davenport & Son Co., 398.00; A. Daigger & Co., 98.40.

A.E. Wurst, 10.00; A.H. Bennett Co., 36.25; A. Irene Moroney, 36.00; A.J. Nystrom Co., 803.52; A. Jean Purdy, 21.07; A Journalism Review, 5.00; A.K. Miller, 60.82; A. Kent Babcock, 100.00; A. Louise Allie, 24.00; A.N. Palmer Co., 32,655.19; A.P. Green Refractories Co., 184.60; A.P. Green Refractories Co., 988.28; A. Preston Carter, 20.00; A.T. Nielsen M.D., 74.00; A.V. Productions, 61.45.

A.W. Brown M.D., 55.00; A.W. Brown M.D., 75.00; A.W. Brown M.D., 15.00; A. Wilson Goodwin, 623.56; A.Y. McDonald Mfg. Co., 1,690.10; A1 Speed Delivery Service, 397.80; A.L. McCormick D.O., 20.00; A.S. Barnes & Co., 6.47; A&A Distributors, Inc., 9.45; A-1 Shade Co., 19.00; A-1 Speed Delivery Service, 78.80; AABS - BMA, 25.00; AABS Clearing House, 25.00; AAMCO Transmission, 30.00; AASA Natl. Academy for Sch. Ex., 225.00; Abbey Press, 2.99; ABC School Supply Inc., 720.89.

ABC School Supply Inc., 293.24; Abraham Rosenfeld, 9,600.00; Academic Paperbacks East, 380.45; Academic Therapy Publication, 55.10; Academy of Political Science, 15.00; ACCO Unlimited Corp., 2,375.08; Accurate Inc., 1,426.65; ACE Books, 1.90; Ackerman Auto Parts Co., 767.87.

Acme Chemical Co., 1,104.00; Acme Cotton Products Co., 264.14; Acme Glass & Trim Co., 112.76; Acme Printing Co., 7.50; Acme School of Aeronautics, 170.00; Acoustifone Corp., 73.65; Acri Wholesale Grocery Co., 28.89; Acro Adroit Inc., 2,016.00; Acropolis Books, 7.50; Ad - Color Press, 178.50; Ada Karlson, 32.00

Adams Book Co., 29.16; Adams School, 175.00; Addington Poultry Co., 3,286.91; Addison Wesley Publishing, 14,024.68; Addison Wesley Publishing, 1,321.24; Addison-Wesley Publishing, 2,310.33; Addressograph Multigraph, 125.81; Adelaide N. Smith, 50.00; Adelaide Werder, 45.00; Adirondack MT Humanistic Ed, 14.65; Adlers Foreign Books Inc., 1.90; Administrative Management, 198.50; Administrators Notebook, 3.00; Admiral Craft Equip. Corp., 37.20.

Adrian W. Martin, 24.72; Adult Education Association, 27.50; Adult Education Dept., 112.00; Advent Publishing Inc., 3.50; Advertising Publications Inc., 50.00; Aero Products Research Inc., 304.71; Aero Supply & Equip. Co., 40.35; Aestheometry Inc., 15.68; Aetna Life Insurance Co., 2,545.00; Aevac Inc., 275.00; African Report, 9.00; African - American Institute, 8.00; Agnes Cochran, 32.00.

Agnes Hiatt, 30.00; Agnes M. Harms, 6.00; Ahern Pershing Office Suppl., 7,875.71; Aid Assoc. For Lutherans, 1,214.68; Aims, 714.00; Air Conditions Equipment, 31.50; Air Products & Chemicals, 1,118.44; Air Products & Chemicals, 1,229.44; Aircraft Components, 148.00; Aircraft Components Inc., 454.08; Airkem Sales of Iowa Inc., 6,622.67; Airtex Products, 476.42; Ajax TV, 84.40; Al E. Wurst, 90.00.

Al O. Groth, 4,800.00; Ala E. Daghestani M.D., 40.00; Alabama Inst. Aviation Tech., 200.00; Alan D. Ball M.D., 10.00; Alan Ewers, 215.50; Alan Plan Corp., 1,343.99; Albert Bagdonas, 40.00; Albert B

Branco, 32.00; Betty Bruhn, 100.00; Betty Burres, 6.00; Betty Cooley, 60.00; Betty D. Jackson, 9.80; Betty Dickinson, 154.00; Betty Hallbauer, 37.00; Betty Hazard, 53.72.

Betty J. Durden, 5.00; Betty J. Wilcox, 9.00; Betty Jackson, 70.94; Betty Johnson, 45.90; Betty Kaldenberg, 59.50; Betty Kasper, 34.00; Betty Koch, 6.00; Betty Lyon, 129.25; Betty M. Ferrell, 32.00; Betty Mathers, 100.00; Betty McCarrell, 189.58.

Betty McGlothlen, 5.36; Betty McGlothlen, 96.56; Betty Naughton, 40.00; Betty Phillips, 130.72; Betty Rankin, 30.00; Betty Schnoebelen, 49.30; Betty Schnoebelen, 277.44; Betty Thomas, 73.70; Betty Vandenburg, 75.00; Betty Warford, 40.00; Beulah G. Fjelde, 61.12; Beverly Bellile, 170.45.

Beverly Enga, 33.00; Beverly J. Johnson, 32.00; Beverly J Stirts, 57.70; Beverly J. Stirts 58.91; Beverly Radcliffe, 225.00. Beverly Wildman, 60.55; BFA Education Media, 6,540.73. BFA Educational Media, 100.00; Bico Scientific Co., 813.53; Biermanns Electric Co., 9,854.00; Bigelow - Liptak Corp., 1,256.84; Bill Hanawalt, 420.00; Bill Henderson, 163.00.

Bill Shipley, 58.16; Billboard, 147.90; Billiejean Morrow, 275.00; Bird School, 150.00; Bishop Engineering, 4,278.00; Bishop M.J. Dingman, 100.00; Black & Decker, 20.25; Black & Decker, 44.64; Black Sports, 24.00; Black Times, 10.00.

Blanche Owens, 32.00; BN Transport, 104.10; BNAI Brith Voc Serv., 7.00; Bob Brown Chevrolet, 342.04; Bob Carson, 400.00; Bob E. White, 15.00.

Bob Rude, 126.31; Bobbretta M. Elliston, 257.60; Bobbs Merrill Co., 254.54; Bobby Lewis, 200.00; Bobbye J. McLaughlin, 100.00; Bobs Pest Control, 389.50; Bobs Pest Control, 266.67; Bobs Pest Contorl, 122.83; Boettcher and Company, 100,263.61; Bogden & Quigley Inc., 2.95; Boleslaw & Wanda Boblinski, 8,587.65; Bolton and Hay, 2,891.70.

Bona Venture Sup Co., 93.60; Bond Pub Co., 21.00; Bonnie Brown, 31.98; Bonnie Cramblit, 13.74; Bonnie Cramblit Lunchroom, 10.00; Bonnie K. Hall, 50.00; Bonnie Lee McCrady, 100.00; Bonnie Reed, 175.00; Book Club Acctg Dept., 20.13; Book Div Hearst Mag., 63.39; Book Fair Distr., 2.25; Book Find Club, 9.20; Book of the Month Club Inc., 21.65; Book - Lab Inc., 1.95.

Books for Libraries, 8.50; Books of the World, 36.26; Boone Freight Lines, Inc., 6.00; Booth Memorial Hospital, 5,931.00; Borden Inc., 48.79; Bordens Dairy Co. Milk, 240.00; Bordens Dairy Ice Cream Div., 1,339.71; Borgstedt Microscope Sales, 615.60; Boston College Press, 75.00; Boston Music Co., 4.00; Bound to Stay Bound Books, 54,090.61.

Bowmar Records Inc., 224.77; Boy Scout Troop No. 181, 60.00; Boynton T. Woodburn, M.D., 15.00; Boys Life Magazine, 224.00; Branden Press Inc., 9.71; Braniff Airways Inc., 800.00; Braniff International, 92.00; Braniff Intl Airlines, 998.00; Braniff Intl. Airways, 576.00.

Breiholz Constr Co., 660,463.90; Brieholz Constr Co., 67,620.60; Bremner Records Dept 118, 9.95; Brenda D. Clapp, 30.00; Brewer Sewing Supplies, 47.52; Brick Strait, 11.43; Brides, 4.00; Bridget Sweet, 99.82; Bridget Sweet, 13.20; Briggs Transportation Co., 36.17; Brinkman Instruments Inc., 152.50.

Bro Dart Inc., 155.39; Broadlawns Polk Co. Hospital, 80.40; Brodhead Garrett Co., 3,924.40; Brody Jr. High Cafeteria, 47.50; Brody Jr. High School, 424.84; Brookings Math Consultant Firm, 100.00; Brookmeade School, 2.00; Brooks Borg & Skiles, 42,883.68; Brooks School, 183.25; Brown & WAgner, 9.25; Brown & WAgner, 2.993.40; Brown Bros. Inc., 165.11.80; Brown Engineering Co., 216.16; Brown Insurance Agency, 60.062.00.

Bruce D. Gardner, 217.37; Bruce Engine Sales & Ser., 134.30; Brunia Electric Inc., 117.66.

Budlong Press, 3.50; Bulletin of the Atomic Sci, 8.50; Burch Mfg. Co. Inc., 146.31; Bureau Audio Visual Instr., 15.00; Bureau of Bus Practice, 30.24; Bureau of Ed Research, 993.37; Bureau of Labor, 238.00; Bureau of Labor Statistics, 30.00; Bureau of Labor Statistics, 1.50; Bureau of Pub Teach College, 5.40; Burgess Pub Co., 488.65; Burns United Meth Church, 11,934.80.

Burroughs Corp., 77.80; Burroughs Corp., 23.60; Burroughs Corp., 40.00; Burstein Applebee Co., 150.07; Business Mens Assurance Co., 233.60; Buske Industries Inc., 44.00; Butler Paper Co., 33,317.22; Butterick, 110.00; Butterick Co. Inc., 5.70.

C.A. Trueblood M.D., 38.00; CBE, 2.00; CCM Films Inc., 203.00; CC Thomas Publishers, 15.15; C.E. Worster D.O., 80.00; C.H. McGuiness Co., 24,899.55; C.P. Newman Adm. Estate of Orrin J. Newman, 12, 416.25; C. Robert Langbehn, 110.00; C. Ronald Sallade, 100.00; C.S. Hammond, 41.99; C.S. Tepper Publ Co Inc., 1.00; C.V. Mosby Co., 165.60.

Caedmon Records Inc., 3.74; Caedmon Records Inc., 16.20; Cahners Books, 16.67; Cahners Books, 15.36; Cahners Books, 14.69; Cains DX Ser., 43.90; Calandra Audio Visual, 74.85; Calandra Audio Visual, 9,363.05; California Library Assoc., 1.00; Callanan Jr. High Sch., 336.80; Calvin J. Patrick And Pauline F. Patrick, 5,901.76; Calvin L. Nesbitt, 5,400.00.

Cambridge Book Co Inc., 365.16; Cambridge Warehouse, 20,663.84; Camp Fire Girls Inc., 1.00; Campbell Materials, 3.00; Campus Publishers, 3.12; Cantex Ind., 658.64; Candace A. Zelle, 150.00.

Capital City Ambulance, 21.00; Capital City Bindery, 373.35; Capital City Electric Co., 1,149.79; Capital City Ptg Plate Co., 4.75; Capital Sanitary Supply Co., 5,397.79; Capitol City Elec, 687.32; Capitol Ink Co., 269.96; Capitol Printing Ink Co., 771.19; Capitol Publications, 110.00.

Capitol Records Inc., 80.00; Careers, 120.00; Careers, 100.00; Carl Barnes, 100.00; Carl Black, 32.00; Carl Bogenrief, 2,799.04; Carl Bogenrief, 636.60; Carl Martinson, 180.00; Carls S. Millsap, 187.28; Carl Van Pelt, 300.00.

Carl VanTuyl, 100.00; Carl Westlund, 18.63; Carla Johnson, 34.00; Carlson Oil Co., 4,084.93; Carlson Stapler & Shippers, 523.68; Carlson Stapler & Supply Co., 239.64; Carlton W. Van Natta M.D., 103.00; Carmelita Blackman, 45.00; Carmelita Blackman, 115.25; Carmella Clausi, 29.00; Carmen Dow, 29.00; Carmen Schultz, 4.53; Carol A. Davis, 150.00; Carol A. Kuhlmann, 150.00.

Carol D. Harms, 100.00; Carol Dykstra, 100.00; Carol Gamble, 361.03; Carol J. Golding, 32.00; Carol J. Moreland, 17.06; Carol J. Moreland, 100.00; Carol Jean Charling, 343.84; Carol Kellogg, 530.40; Carol L. Payton, 100.00; Carol L. Thomason, 4.94; Carol M. Jacobson, 23.15.

Carol Moreland, 75.00; Carol Nesbit, 26.28; Carol Reasoner, 100.00; Carol S. Brown, 100.00; Carol Sallade, 100.00; Carol Shaffer, 75.00; Carol Thompson, 11.90; Carol Van Dyke, 430.00; Carole A. Larson, 175.00; Carole Axtelle, 100.00; Carole L. Hope, 100.00; Carole M. Monroe, 150.00; Carole Olsen, 100.00.

Carolina Biological Supply, 304.60; Carolyn A. Passiales, 697.63; Carolyn Arnold, 7.50; Carolyn Ausberger, 719.47; Carolyn Chase, 9.30; Carolyn E. Chase, 150.00; Carolyn Hardy, 5.00; Carolyn Hardy, 15.00; Carolyn L. Christiansen, 21.73; Carolyn S. Druart, 170.00; Carolyn Tschirner, 15.90; Carpenter Paper Co., 26,744.83.

Carpenter Uniform Co., 286.20; Carpet Discount Center, 22.00; Carr Glass & Paint Co., 858.00; Carrie N. Cunningham and Louise M. Barber and Asa W. Braber, 1,466.83; Carroll A. Childs, 854.32; Carter P. Johnson, 175.00; Casady School, 165.00; Cashier, 158.50; Cassie Andersen, 7.50; Castle Construction Co., 11,406.70; Catherine Loffredo, 5.00; Catherine Nelson, 23.50; Catherine Williams, 150.00; Cathy Carter, 60.00; Cattell School, 175.00.

CCM Arts & Crafts Inc., 18.81; CCM Films Inc., 20.85; CCM Professional Magazine, 304.80; CCM Professional Magazines, 40.40; CCM Std Sch Inc., 13.57; Cecil Brewton, 12.20; Cicil H. Brewton, Jr., 43.30; Cecil Hawk, 70.54; Cecil Leonard, 137.92; Cecil Wright, 35.00; Cedar Information Office, 8.95; Cedar Valley Comm Sch Dist., 56.00; Celia Cogswell, 30.00; Cenco Instruments corp., 120.06.

Center For Applied Research, 9.87; Center For Applied Research, 45.27; Center For Cassette Studies, 20.30; Center for Study of Demo Ins., 25.00; Center for Study of Demo Ins., 10.00; Center for Urband Ed., 1.50; Central Audio Visual Ser., 13,369.85; Central Distributors Inc., 86.20; Central Hardware, 17.33; Central Iowa Chapter NASW, 20.00; Central Iowa Chapter NASW, 15.00; Central Iowa Chapter NASW, 15.00; Central Iowa Heating Co., 177,085.30; Central Iowa Psychological Assoc., 130.00.

Central Iowa Purchasing Mgmt., 25.00; Central Life Ins Co., 2,940.00; Central Medical & Surgical, 459.20; Central National Bank, 388.98; Central Scientific Co., 1,635.77; Central Scientific Co., 690.86; Cental Wire & Iron Works, 616.00; Centron Educational Films, 346.61; Century Publishing Co., 43.00; Chader Monarch Co., 7.55.

Chamber of Commerce, 75.00; Chandos C. Smith, 5.40; Changing Times, 176.70; Channing L. Bete Co Inc., 236.39; Chapler - Osborn Clinic, 14.50; Charlene Ahlers, 45.00; Charles A. Bennett Co., 191.77; Charles A. Woolson, 35.00; Charles Blaskovich, 7.73; Charles Bruner, 50.00; Charles C. Thomas Publisher, 32.58.

Charles Carzoli, 18.20; Charles Cox, 60.00; Charles D. Brown, 36.35; Charles Daniels, 32.15; Charles E. Kramer, 680.00; Charles E. Merrill Books Inc., 2,203.39; Charles Gabus Ford, 2,059.62; Charles Grasso And La Nelle Grasso, 18,091.20; Charles Greenwood, 248.35; Charles Greenwood, 858.37; Charles H. Taylor, 1,997.80; Charles Herbert & Associates, 29,088.43; Charles J. Felton, 16.00; Charles K. Jones Jr., 109.00.

Charles L. Watts, Jr. DPM, 52.00; Charles Maguire, 100.00; Charles O. Johnson M.D., 120.00; Charles Offset Printing, 11.95; Charles Pete Graves, 171.14; Charles R. Peterson M.D., 200.00; Charles R. Peterson M.D., 50.50; Charles R. Thierman, 100.00; Charles S. Greenwood, 448.08; Charles Scribners Sons, 612.02; Charles T. Branford Co., 21.00.

Charlies Super Valu, 106.18; Charlotte A. Tympony, 201.61; Charlotte Gee, 61.98; Charlotte H. Richardson, 150.00; Charlotte Parks, 197.14; Charlotte Tymony, 205.78; Chase Woodwork Shop, 882.80; Chase Woodwork Shop, 265.00.

Chemical Ed Publishing Co., 3.00; Chemical Inst Of Canada, 3.00; Cheryl Schulenburg, 45.00; Cheryl Shroyer, 100.00; Chess Canada, 5.50; Chester Bell, 31.00; Chesterfield Music Shops, 2.00; Chicago Medical Book Co., 266.17; Chicago Tribune, 14.00.

Child Guidance Center, 20.00; Childcraft Ed Corp., 593.51; Childrens Book Council Inc., 101.25; Childrens Press, 756.66; Childs World Inc., 156.83; Chilton Books, 68.17; Chiltons Motor Age, 30.00; Christ United Methodist Church, 20.00.

Christian Century Foundation, 42.50; Christian Science Monitor, 67.50; Christianity Today, 15.00; Christina Simmons, 120.00; Christine A. Goff, 100.00; Christine Brown, 263.52; Christine H. Brown, 150.00; Christine Smith, 50.00; Christy A. McCoy, 57.00; Chronicle Guidance Publ Inc., 1,768.05; Chuck Mettler, 5.00; Church Publications, 3.00; Churchill Films, 450.00; Cina Lee Kraft, 150.00.

Cindy Jo Lorenc, 150.00; Cinema Arts Ltd., 125.00; Citadel Press, 39.05; Citation Press, 31.48; City News Publishing Co., 20.00; City News Publishing Co., 40.00; City of Des Moines, 22,957.36; City of Des Moines, 20,781.62; City Plumbing Supply, 3,301.19; City Supply Corp., 164.37; Clapper Pub Co Inc., 18.00; Clara B. Kersey, 33.00.

Clara Baker, 100.81; Clara DaRos, 6.30; Clara E. Sieving, 6,897.66; Clara Ellen Fisher, 30.00; Clara Irwin, 41.00; Clara M. Bliss, 35.00; Clara Post, 1.86; Clara W. Bayles and Clifford S. Bayles, 15,358.00; Clare Flannagan, 30.00; Clare K. Mills, 40.61; Clarence Akers, 13.49; Clarence Burnough, 160.00; Clarence Drottz, 86.41; Clarence Irwin, 40.00.

Clarence Modglin, 100.00; Clrence Patterson, 36.00; Clarence Siek, 15.00; Clarence T. Reeves, 175.00; Clark Excavating & Trucking, 5,190.00; Clark Publishing Co., 3.60; Clark Sanitary Supply Co., 289.75; Clark - Peterson Co Inc., 76.69; Clarke Floor Mach., 47.80; Clarke Medical Clinic, 18.00; Clarkson School, 70.00; Classical Bulletin, 2.00; Classroom Dynamics, 42.35.

Claudia Mussell, 100.00; Clay Francisco, 375.00; Clayton Wallace, 53.50; Clemenson Petroleum Service, 24.75; Clement A. Sones M.D., 80.00; Cleone Williams, 20.00; Clerk of District Court, 565.59; Cletus C. Crowley, 9.00; Cletus C. Crowley, 27.39.

Clifford A. Clay, D.O., 40.00; Clifford C. Sparks, 151.97; Clinic of Gen Medicine, 74.00; Clinic of General Medicine, 309.00; Clinton C. & Nina M. Evans, 1,330.73; Clinton Paper Company Inc., 10,862.92; Clyde Crabtree, 30.00; Clyde N. Maughan, 105.09; Clyde W. MCGregor And Donna L. McGregor, 5,922.67; Cncl for exceptnl Children, 10.00; Co School Serv Fund, 2.50; Co - Ed Teaching Materials, 54.00.

Co - Ed / Forecast, 108.95; Coach & Athlete, 9.00; Cole Plumbing & Heating, 432,973.20; Colleen Stapleton, 227.69, College Clinic, 5.00; College Entrance Book Co., 100.37; College Entrance Exam Board, 372.50; College Entrance Examination, 55.00.

Collier Macmillan Libr Serv, 404.30; Collins & Company, 915.59; Collins Electric, 725.94; Colonial Baking Co., 60,143.40.

Color Incorporated, 10.50; Columbia University Press, 228.86; Columbia University Press, 2.95; Com-Pak Chemical Corp., 86.11; Combined Motivation Ed Sys., 436.34.

Commentary, 40.00; Commercial Bag & Textile Inc., 25.00; Commercial Office Supply, 2,811.55; Commerical Radio Monitoring, 115.00; Commonwealth, 48.00; Commonwealth of Mass, 1.00; Communacad, 113.20; Communication Arts, 31.80; Communication Research Assoc., 21.00; Communico, 200.50; Community Nutrition Instit, 25.00; Community Planning Council, 60.00; Community Playthings, 1,081.85; Computer Papers Inc., 1,410.29.

Concrete Materials, 95.75; Concordia Publishing House, 3.48; Conde Nast Publications Inc., 51.00; Conde Nast Publications Inc., 43.50; Congressional Digest Corp., 112.50; Congressional Quarterly, 824.15; Connecticut Genral Life Ins., 3,352.06; Connecticut Mutual Life Ins., 27,138.00; Connie Cook, 260.80; Connie Cook, 100.00; Connie Lovell, 45.00; Connie Smith, 200.00; Consolidated Freightways, 12.36.

Constructive Playthings, 589.19; Consulting Pyschologists, 10.24; Consumers Bulletin, 192.00; Consumers Supply Co., 153.00; Consumers Union of U.S., 248.00; Contemporary Drama Service, 58.20; Contessa Yarn Co., 37.80; Continental Baking Co Inc., 76.80; Continental Can Co., 39.75; Continental Book Co., 39.75; Continental Can Co., 44.24; Continental Press Inc., 80.71; Continental Press Inc., 616.89; Continental Press Inc., 106.13.

Cook Paint & Varnish Co., 15.00; Coop Tests & Services, 111.90; Cooper Aviation Supply, 154.00; Cooper Square Publishers, 23.34; Cooperative Test & Services, 25.10; Cooperative Tests & Services, 126.24; Cope Plastics, 23.10; Cope Plastics, 26.95; Cora Mae Stevens, 32.00; Corinne Adams, 2,297.25; Corinne R. Whitlatch, 391.85.

Corinthian Baptist Church, 25.00; Cornell University, 20.00; Coronet Films, 251.00; Coronet Instr Films, 5,883.11; Corrine N. Thomas, 150.00; Corrine Perkins, 130.00; Corwin Cleaners, 54.83; Council for Except Children, 10.00; Council of Educational Fac. Planners, 30.00; Council of State Government, 12.50; Cowan Pub. Corp., 12.00.

Cowles School, 150.00; Crafting Mfg. Co., 445.50; Craftline Furniture Mfg. Co., 20.00; Craftool Co Inc., 26.15; Craftool Co., 11.54; Craig C. Campbell, 25.00; Craig Campbell, 100.00; Crawdaddy Newspaper, 10.00; Creative Activities, 2.90; Creative Education Inc., 15.48; Creative Educational Soc., 170.69; Creative Photo Mechanics, 161.00; Creative Playthings, Inc., 158.97; Creative Printers, 54.00; Creative Publications, 149.15; Creative Specialties Inc., 6.50; Creative Studies Inc., 123.05; Creative Visuals, 245.34; Credit Bureau of Des Moines, 110.00; Crees Enterprises Inc., 4,539.00; Crescent Chevrolet Co., 111.66; Crescent Electric Supply, 5,450.03; Crescent Electric Supply Co., 573.71; Crestwood House, 18.92; Critchett Piano & Organ Co., 350.00; Criterion Music Corp., 4.50; CRM Associates, 117.21; CRM Publishing Co., 135.38; Croft Educational Services, 1,525.93; Crossley Van Dusen Co., 131.01; Crouse Cartage Co., 10.06.

Crown Concrete Co., 7,344.11; Crown Publishers Inc., 65.49; Crum Electric Service, 749.35; Crystal Jackson, 31.90; CTR for cassette Studies Inc., 15.40; Ctrl. Natl. Bk. LeRoy H. Carter, 17,924.60; Cuisenaire Co., of America Inc., 509.23; Cuna Mutual Insurance Soc., 5.92; Curran Floor Co., 2,781.28; Current History, 142.50; Current World Leaders, 7.50; Curriculum Innovations Inc., 90.00.

Curtis 1000 Inc., 1,209.79; Cycle Guide Publications Inc., 12.00.

D.C. Heath & Co., 737.32; D.C. Heath & Co., 4,092.95.

D.Camille Bradley, 100.00; D. Dean Milyard, 311.54; D.E. Gates Co., 274.15; D. Hugh Drake, 230.00; D. Joan Sherman, 107.38; D.M. Municipal Credit Union, 2,400.84; D.M. Orthopedic Surgeons PC, 61.00; D. Maxine Guess, 187.86; D. Robert Hybl, 3.90; D.V. Goode D.O., 29.00; D.W. Hacker Co., 9.00; D-A Lubricant Inc., 137.50; Dacy Hornocker, 10.45.

Dahl's, 116.01; Dahl's, 117.68; Dahlstrom Funeral Home, 560.60; Daily Record Co., 40.00; Dake Corp., 10.64; Dale Doore, 45.00; Dale Doore, 50.00; Dale Fleming, 100.00; Dale Fleming, 75.00; Dale Grimm, 58.40; Dale Jacobus, 266.90; Dale Knapp, 100.00.

Dale Lombard, 246.20; Dale Publishing Co., 17.37; Damon Scientific Ed. Inc., 235.49; Dan K. Paulson, 87.00; Dana R. Bolton, 75.00; Dance Magazine, 30.00; Daniel Grasso, Euguen Hansen, & Charles Grasso, 5,793.40; Daniel Miller, 105.84; Daniel W. Coughlan M.D., 20.00.

Danny L Murray, 231.96; Darl Olson, 30.72; Darlene Anthony, 10.00; Darlene Anthony, 112.62; Darlene Dunn, 186.59; Darlene Fitzgerald, 88.50; Darlene Hansen, 85.97; Darlene Hansen, 4.80; Darlene Miller, 35.00; Darlene Miller, 100.00; Darlene Shivers, 20.00; Darline Brown, 100.00; Darreld Martin, 18.20; Darrell D. Brown D.O., 104.00.

Darrell Richardson, 100.00; Darrell Shipley, 180.00; Darrell Whiteside, 50.00; Dar Shan Singh, 264.82; Dartnell Corp., 58.00; Daryl J. Vander Wilt, 1,231.28; Data Documents Inc., 438.20; Data Processing Mgmt. Assn., 40.00; Daugherty Transfer, 425.00; Dave Evans, 15.00; Dave H. & Clauzell Harris, 1,908.62; Dave Mallow, 20.00.

David B. McClain D.O., 90.00; David C. Cook Publishing Co., 534.23; David C. Hardie, 8.00; David Church, 13.96; David Durand, 100.00; David Dye, 295.42; David Dye, 295.76; David F. Gordon M.D., 40.00; David F. Penney, 40.00; David G. Llewelyn D.DS., 111.00; David Holmes, 100.00; David Hutson, 60.00; David Mattson Co., 1,381.76; David McKay Co., 26.67.

David Miller, 100.00; David P. Holmes, 238.68; David R. York, 70.30; David S. Studer, 100.00; David Sampel, 50.00; David Simons, 36.76; David V. Rushton, 298.65; Davis Electronics Inc., 2,992.80.

Davis Publications, 5.95; Davis Publications Inc., 69.97; Davis Publications Inc., 100.80; DBS Publications Inc., 4.50; DCA Educational Products Inc., 377.48; DeAnne Frette, 110.00; De Anne Frette, 45.00; DeVac Inc., 4,600.00; De Vee K. Roth, 7,466.85; DeWitt Upholstery, 85.00; De Witt Upholstery, 35.00; Dealers Warehouse, 20.54; Dean Bates, 420.00.

Dean Howarth, 17.00; Dean Howarth, 17.00; Dean Witter & Co. Inc., 31,107.62; Deana Dagle, 141.40; Deane Haerer, 522.90; Deane N. Haerer, 601.70; Dearborn Chemical Divison, 441.61; Debate Sourcebook, 30.00; Debater's File, 5.00; Debaters Research Guide, 14.95; Debbie Ousley, 80.00.

Debra Hiersteiner, 75.00; Debra K. Mathern, 150.00; Decision, 16.00; Decker Audio Visual, 4,526.70; Deco Engineering Products, 36.06; Deco Engineering Products, 98.05; Dee A. Swarthout, 706.77; Dee Miller, 58.45; Deeco Inc., 71.30; Deeco Inc., 272.50; Del Monte Foods, 1.25; Delbert Jones, 420.00; Delbert Scott, 420.00.

Dell, 181.84; Dell, 8.00; Dell, 68.40; Della Littlegard, 32.00; Della Swertfager, 32.00; Della W. Foster, 30.00; Delmar Publishers, 997.11; Deloris J. Goodman and Thomas Goodman, 4,997.49; Deloris Merk, 100.00; Delta Magazines Inc., 10.00; Delta Magazines, 10.00; Dembar Educ. Research Serv., 10.00; Demco, 774.83; Demco Inc., 44.35.

Demco Library Supplies, 230.00; Dena Allen, 104.48; Dena Anderson, 58.70; Dean Morgan, 36.00; Denise McGregor, 31.35; Dennis Devlin, 25.00; Dennis Forker, 100.00; Dennis Forker, 75.00; Dennis H. Kelly, Jr. M.D., 118.00; Dennis J. Walter M.D., 157.00; Dennis R. Dowell, 22.30; Dennis Winders, 420.00; Denoyer Geppert Co., 1,845.32.

Denoyer-Geppert, 669.73; Denver Findley & Sons, 825.00; Department of State Bulletin, 112.00; Dept. Public Instruction, 89.87; Des Moines Anesthesiologists, 368.00; Des Moines Area Community College, 8,099.40; Des Moines Area XI Comm. Coll., 25,191.59; Des Moines Art Center, 17.88; Des Moines Asphalt & Paving, 649.78; Des Moines Blue Print Co., 179.80.

Des Moines Cashway Lumber, 12.30; Des Moines Chapter C.L.U., 340.00; Des Moines Child Guidance, 565.00; Des Moines City of, 19,238.72; Des Moines Cold Storage Co., 10,978.94; Des Moines Community Playhouse, 15.00; Des Moines Dodge Inc., 191.56; Des Moines Dodge Inc., 100.23; Des Moines DPMA Chapter, 45.00; Des Moines Drake Institute, 827.55; Des Moines Ed. Assoc., 50.00; Des Moines Flying Serv., 366.39; Des Moines Ford Tractor Inc., 9,293.54; Des Moines General Hospital, 1,204.75; Des Moines Health Center, 1,200.29.

Des Moines Hearing and Speech, 155.00; Des Moines Home Juice Co., 495.55; Des Moines Ind. Comm. Sch. Dis., 12,608.22; Des Moines Ind Comm Sch Dist, 236,393.79; Des Moines Ind Comm. Sch Dist., 56,179.61; Des Moines Ind. Comm Sch Dis., 757,147.04; Des Moines Ind Comm Dist, 39,291.61; Des Moines Community Sch Dis., 205,256.32; Des Moines Ind Comm Sch Dis., 25,569.84; Des Moines Comm Sch Dis., 89,474.23; Des Moine Comm Sch Dis., 60,814.36; Des Moines Ind Comm Sch Dis, 167,976.58; Des Moines Ind Comm Sch. Dis., 40,794.89; Des Moines Comm Sch Dis., 32,626.87; Des Moines Ind Commm Sch Dis., 22,269.05; Des Moines Comm. Sch. Dis., 62,804.47; Des Moines Comm Sch Dis., 43,878.64; Des Moines Comm Sch Dist, 30,260.95; Des Moines Ind Comm Sch. Dis., 9,484.18; Des Moines Ind. Sch. Dis., 22,448.98; Des Moines Ind. Towel, 283.42; Des Moines Iron Co., 441.93.

Des Moines Lighting Co., 21,857.40; Des Moines Lighting Inc., 27,517.55; Des Moines Marble & Mantel, 2,187.42; Des Moines Mennonite Church, 35.00; Des Moines News Agency, 1,75484; Des Moines Paint & Wallpaper, 902.97; Des Moines Photo Copy, 87.75; Des Moines Photo Prtg., 209.00; Des Moines Reg & Tribune, 21.59; Des Moines Register, 7,292.73; Des Moines Register, 1,428.00; Des Moines Register, 336.58; Des Moines Rubber Stamp Co., 455.30; Des Moines Sanitary Supply, 25,525.59; Des Moines Savings & Loan, 4,326.83; Des Moines Savings & Loan, 2,703.90; Des Moines Savings & Loan, 10,068.21; Des Moines School of Practical Nursing, 293.00; Des Moines Seed & Nursery, 125.98; Des Moines Seed & Nursery, 810.00.

Des Moines Skill Center, 15.00; Des Moines Stationery Co., 6,599.17; Des Moines Steel Co., 407.00; Des Moines Symphony, 1,075.50; Des Moines Tech., 28.10; Des Moines Tech., 305.88; Des Moines Tech High, 36.60; Des Moines Traffic Safety Comm., 146.09; Des Moines Theatrical Shop, 146.09; Des Moines Traffic Comm., 15.00; Des Moines Water Works Co., 63,568.44; Des Moines Wheel & Rim Co., 13.65; Des Moines American Inc., 77.55; Deskin Appraisal Co., 5,400.00; Desomond L. Cook Director, 402.49.

Deva Countryman, 36.00; Develop Learning Materials, 22.56; Developmental Learning Mat, 1,685.80; Devin-Adair Co., 3.95; Dewey Ford, 77.20; Diagnostic Clinic, 285.00; Dial Finance, 499,000.00; Dial Finance Co., 253,000.00; Dial Press, 6.64; Diamond Electronics, 18.86.

Diana Schmidt, 45.00; Diana Skaggs, 100.00; Diane A. Carver, 150.00; Diane D. Moran, 75.00; Diane Finley, 8.00; Diane McIntire, 100.00; Diane Peyton, 5.93; Diane Rosenfeld, 187.54; Diane Thiessen, 75.00; Diann Peyton, 38.11; Dianne Hoefs, 105.00; Dick Blick, 1,146.97; Dick Clemens, 291.20; Dick K. Moberly, 56.43.

Dick O. Wilson, 58.30; Dick O. Wilson, 84.50; Dick Reddy, 375.00; Dick Talarico Cust Petty, 236.57; Dick Toon, 20.00; Dickenson Publ Co Inc., 9.80; Dicks Pharmacy, 49.54; Dicta Fraizer, 40.00; Dictaphone Corp., 76.50; Dictaphone Corp., 2,693.84; Dictation Disc, 73.10; Dictation Systems Co., 208.50; Diedrich J. Haines M.D., 468.00; Dietary Products, 7,227.82; Dietz Diagnostic Center, 270.00; Dietz Diagnostic Center, 66.50.

Digiac Corporation, 38.50; Dimensions Publ. Co., 8.85; Diners Club, 330.65; Discovery House Inc., 20.95; Display World, 38.10; Dissemination Office, 32.50; Distr. Ed. Dept., 16.00; Div. of Natl. Computer Sys., 6.00; Divisions of Extension, 61.30; Dixons Meats, 1,816.73; DM Anesthesiologists, 176.00.

DM Area Comm Coll., 120.00; DM Orthopaedic Surgeons, 85.00; DMS Inc., 250.00; Do All Iowa, 23.42; Dobbs Brothers, 4,039.42; Documentary Photo Aids, 24.20; Dodd Mead & Co., 5.95; Dodd Mead & Co., 28.70; Dog World, 15.00; Doherty's Flowers, 30.90; Dominic Formento, 2,731.25; Dominic P. Bonanno, 100.00; Dominic Talarico, 368.77; Dominic Talarico, 150.00.

Don Blackman, 564.52; Don Brubaker, 350.82; Don Bussey, 420.00; Don C. Green M.D., 181.48; Don Cooper, 375.00; Don D. Davidson, 9.00; Don E. Murphy, 10.06; Don Hammill, 274.02; Don Johnson, 119.59; Don Johnson, 20.00; Don Mitchell, 45.00; Don O. Newland M.D., 170.00; Don Shaw, 420.51; Don W. Murphy, 15.00; Don Wiederanders, 457.71; Don Youtz, 10.25.

Donald Andrew, 25.80; Donald Beem, 347.42; Donald Bowman, 100.00; Donald Bury, 15.00; Donald C. Shields, 34.75; Donald Corp, 413.86; Donald D. Roller D.C., 12.00; Donald D. Schmitt M.D., 161.00; Donald DeMouth, 840.00; Donald E. Andrew, 122.70; Donald E. Sandelin, 36.40; Donald F. Haley, 3.00; Donald H. Gerdom, 100.00.

Donald J. Hemming M.D., 15.00; Donald J. Perschau, 150.00; Donald J. Perschau, 33.29; Donald J. Squires, 59.10; Donald Jennings, 18.20; Donald Jones, 420.00; Donald L. Ferguson, 3.80; Donald L. Ferguson, 1,444.43; Donald L. Johnson, 284.67; Donald L. Johnson & Carmen, 8,779.89; Donald L. Powell, 24.00; Donald L. Williams, 74.66; Donald M. Wetter, 118.30; Donald O. Lomen, 388.34; Donald O. Lomen, 153.18; Donald O. Newland M.D., 15.00; Donald R. Emanuel, 33.00; Donald R. Keyworth, 50.00; Donald R. Keyworth, 100.00; Donald Rasmussen, 100.00; Donald Riecks, 50.00.

Donald Squires, 48.50; Donald Starr Administrator, 6,300.00; Donald T. Wiedman, 11.00; Donald Talbot, 420.00; Donna Allen, 1.60; Donna Caldwell, 198.05; Donna Eaton, 33.00; Donna Egy, 87.50; Donna Faucett, 45.00; Donna L. Yeast, 100.00; Donna Marks, 17.70; Donna Murphy, 29.00; Donna R. Hendrick, 150.00; Donna Reed, 64.05; Donna Sabina, 840.00; Donna Serwin, 1,023.89.

Donsco Inc., 2,200.50; Doors Incorporated, 931.44; Dora Hagge, 34.00; Doris Grant, 51.33; Doris Grant Lunchroom Mgr., 60.00; Doris Guess, 160.46; Doris Hol, 27.43; Doris Hol Lunchroom Mgr., 35.00; Doris L. Peterson, 100.00; Doris M. Russell, 100.00; Doris M. Van Horn, 75.00; Doris Mert, 60.90.

Doris Tovrea, 6,344.70; Doris Tucker, 134.50; Doris White, 14.22; Dorothy, Abbott, 4.19; Dorothy Agnew; 2.00; Dorothy Anderson, 34.00; Dorothy Ann Blair, 87.50; Dorothy Arndt, 23.18; Dorothy Arndt Lunchroom Mgr., 25.00; Dorothy Ash, 2,887.63; Dorothy Augspurger, 45.00; Dorothy Bragdon, 45.00; Dorothy Brandt, 42.43; Dorothy Chivers, 18.06; Dorothy Chivers Lunchroom Mgr., 550.00; Dorothy Church, 32.00; Dorothy Dann, 32.00; Dorothy E. Kandenberg, 17.15, Dorothy Edwards, 34.00; Dorothy Eubanks, 6,362.12.

Dorothy F. Gregg, 39.39; Dorothy Foster, 150.00; Dorothy George, 52.25; Dorothy George, 193.80; Dorothy H. DeBie, 33.00; Dorothy H. Nelson, 100.00; Dorothy Hart, 32.00; Dorothy Haynes, 44.00; Dorothy Hill, 45.00; Dorothy Hoffner, 100.00; Dorothy Horner, 34.00; Dorothy Jones, 60.00; Dorothy Kirkpatrick, 7.90; Dorothy Kirkpatrick, 35.04; Dorothy M. Glenn & Henry W. 32,883.70; Dorothy M. Jordal, 180.13; Dorothy M. Kirkpatrick, 90.00; Dorothy M. Tompkins, 75.00; Dorothy N. Franke, 25.20.

Dorothy Riddle, 30.00; Dorothy T. Riddle, 6.55; Dorothy Taggert, 34.00; Dorothy Talley, 14.22; Dorothy Taylor, 29.50; Dorothy Wait, 100.00; Dorothy Wallukart, 31.00; Dorothy Wellborne, 75.00; Dorothy Wrase, 40.00; Dorothy Young Hall, 52.25; Doubleday & Co Inc., 2,349.06; Doubleday Bargain Book Club, 49.53.

Douglas Inn Motel, 30.00; Douglas P. Dubay, 25.00; Douglas School, 190.00; Dover Publications Inc., 40.85; Dow Corning Corp., 21.80; Dow Jones & Co., 161.00; Down Beat, 45.00; Dr. Byrl R. Shoemaker, 136.01.

Dr. Desmond L Cook, 480.55; Dr. Dwight Davis, 1,867.67; Dr. E. Keith Hyde, 178.98; Dr. Ed Hakanson, 500.00; Dr. Forrest Conklin, 30.00; Dr. George E. LaMore, Jr., 100.00; Dr. George G. Caudill, 8.00; Dr. Gerald L. Jackson, 316.75; Dr. Larry Burden, 25.00; Dr. Leonard M. Lansky, 648.57.

Dr. Mary Meeker, 15.00; Dr. Ray Pugh, 100.00; Dr. Richard Brooks, 800.00; Dr. Richard P. Manatt, 150.00; Dr. Robert D. Benton, 100.

Enterprise Ed. Corp., 1,117.08; Field Enterprises, 1,785.00; Filby Photo Service, 701.20; Film Nes, 6.00; Films Inc., 1,378.62; Filmstrip House Inc., 1,581.00; Findley School, 70.00; First Church of God, 25.00; First Federal State Bank, 4,515.48; First Federated Church, 20.00.

First Investment Annuity Co., 9,460.00; First Mid America, 100,681.33; First Mid America Corp., 4,320.00; First Natl. Bank of Chicago, 1,020.00; First Of Boston Corp., 102,023.75; Fisher Controls Co., 100.10; Fleming H. Revell Co., 26.48; Fleur De Lis, 36.12; Flora Mae Miller, 31.22; Florence Aldrich, 100.00; Florence Bowman, 32.00; Florence D. Buhr, 30.50; Florence Duncan, 32.00; Florence Edwards, 34.00; Florence Fox, 16.40.

Florence Fox Lunchroom Mgr., 10.00; Florence Gay, 15.00; Florence Harley, 33.00; Florence Lochmiller, 185.00; Florence O. Norem, 45.00; Florence Ohme, 100.00; Florence Pierce, 100.00; Florence Raney, 3.80; Florence Tenney, 45.00; Florence Umbarger, 10.00; Flower City, 156.57; Floyd Darling, 175.00; Floyd M. Burgeson M.D., 40.00.

Flukers Cricket Farm Inc., 17.51; Flynn Dairy Co., 177,193.82; Flynn Dairy Foods Co., 18.92; Folkways / Scholastic Records, 15.38; Follett Ed. Corp., 89.62; Follett Library Book Co., 421.88; Follett Publishing Co., 3,482.87; Forbes, 9.50; Foreign Affairs, 20.00; Foremost McKesson Systems, 37.50; Foremost - McKesson Systems, 11,636.00.

Forest Ave Dentists, 99.00; Forest Avenue Baptist Church, 20.00; Forest Hills Tiny Tot Center, 116.72; Forker Pharmacy, 31.47; Forman Ford & Co., 1,591.68; Fort Des Moines, 25.00; Fortune, 14.75; Fortune Subscription Service, 52.50; Four Seasons Glass & Metal, 30.00; Fox Printing Co., 173.00; Fox Supply Co., 1,622.76; Farm Corp., Gen. Products Div., 199.28; Fran Addison, 367.34; France - Amerique, 5.00; Frances Carlsten, 40.00.

Frances G. Daniels, 150.00; Frances H. Addison, 196.14; Frances Judkins, 52.57; Frances L. Bruner, 515.85; Frances L. Bruner, 192.83; Frances L. Bruner, 50.35; Frances Lynch, 45.00; Frances Miller, 30.00; Frances Oxberger, 22.50; Francis Belding Jr., 100.00; Francis Cowles, 53.50; Francis South, 28.00; Francis T. Fair, 172.69; Francis Wachter, 180.00; Frank Boyd Breese and Eugene F. Breese Guardian, 7,892.37; Frank C.Smith, 9.17.

Frank Conkling, 385.00; Frank E. Richards Publ. Co., 546.96; Frank Formaro, 180.00; Frank Hildreth, 163.50; Frank Hines, 16.99; Frank K. Eaton, 175.00; Frank L. Hildreth, 405.39; Frank L. Hildreth, 6.00; Frank L. Pulley, 11,540.00; Frank M. Hudson M.D., 985.00; Frank Miller, 100.00; Frank Paxton Lumber Co., 16,612.80; Frank Rieman, 6,630.45; Frank Spuzello, 6,378.42; Frank Spuzello, 2,120.00; Frank Sterbenz, 6.00; Frank Woods, 420.00; Frankels, 14.00.

Frankie Violette, 103.03; Franklin Junior High, 393.84; Franklin Life Ins. Co., 5,589.60; Franklin Plaza Super Market, 880.39; Franklin Watts, Inc., 5.90; Fred G. Jotzke, 1,984.37; Fred Ocheltree, 75.00; Fred Pratt, 38.70; Fred V. Pratt, 161.00; Fred Vanderley, 87.50; Fred Yazel, 101.93; Freda Grubb Simmons, 300.99; Fred Tiffany, 100.00; FredericScripps, 100.00.

Frederick A. Praeger, 7.00; Frederick H. Geitz, 9.82; Frederick R. Yazel, 61.60; Fredrick Yingling, 25.00; Free Press, 6.95; Freeman Decorating Co., 150.00; Frevert Ramsey, 300.00; Frey Scientific Co., 104.06; Frieda Griffin, 12.69.

Frieda M. Rehder, 5.00; Friedman Motors, 8.21; Friendship Press, 2.20; Frisbie School, 50.00; Frisk & Moon Catering Serv., 306.25; Frontiers Unlimited Inc., 1,093.05; Ft. Des Moines School, 70.00; Fuller Brush Co., 477.48; Fun Publishing Co., 12.00; Fund for the republic Inc., 10.00; Funk & Wagnalls, 4.95.

G&C Merriam Co., 226.02; G. Eugene Clark, 319.31; G. Eugene Clark, 94.75; G. Eugene Clark, 424.30; G.H. Tennant Co., 201.78; G.K. Bertrand, 15.00; G. Leon Berkley D.O., 15.00; G.P. PutnamsSons, 3.95.

G. Schirmer Inc., 74.86; Gaf Corp., 56.60; Gagers Handicraft, 720.00; Gail Bowman, 35.74; Gail Jennings, 220.72; Gail Plumbing & Heating, 17,457.60; Gail Plumbing & Heating Inc., 106, 034.04; Gail T. VanDyken, 43.03; Gail Van Dyken, 127.15; Gale A. Burk, 100.00; Gale Research Co., 174.91; Gale Research Company, 208.06; Galloway Corp., 36.00; Gamble Hinged Music Co., 74.53.

Gamble Robinson Co., 37,760.63; Game Time Inc., 238.00; Gareld L. Jackson, 881.83; Gareld L. Jackson, 317.54; Garmer Constr. Co., 422,296.20; Garner Publishing Co., 5,564.92; Garnet Schlievert, 30.00; Garrard Publishing Co., 28.49; Garrett M. Nyman, 12.00; Garrett Nyman, 100.00; Garton School, 190.00.

Gary Curtis, 100.00; Gary D. Lawson, 11.20; Gary E. Miller, 166.35; Gary Gabel, 100.00; Gary Gustafson, 1,745.04; Gary L. Eyerly, 35.32; Gary Sheldon, 305.00; Gates Radio Co., 359.95; Gaylord Brothers Inc., 5,174.51; Gemexco Inc., 1,219.20; Gemkraft Inc., 60.40; Gemological Inst. of America, 8.01; Genco Distributing Co., 3,490.00.

Gendler Stone Products Co., 6,364.18; Gene E. Mettler, 144.00; Gene J. Wanek, 102.67; Gene McCombs, 415.67; Gene Tychsen, 12.65; General Biological Supply, 819.32; General Electric, 22.10; General Electric Co., 95.70; General Electric Co., 17,618.50; General Electric Co., 4.00.

General Electric Co., 36.50; General Electric Co., 21.34; General Electric Co., 15.95; General Electric Co., 163.25; General Electric Supply Co., 706.91; General Electric Supply Co., 114.00; General Filter Co., 6.75; General Learning Corp., 2,967.85; General Mills Inc., 30.00; General Mills Inc., 25.00.

General Services Adm., 40.00; General Tire Service, 4.51; General United Life Ins. Co., 6,461.76; Geneva Robinson, 29.50; Genevieve D. Gunderman, 3.50; Genevieve Gunderman, 41.90; Genevra Kruse, 472.43; Gentlemen's Quarterly, 16.00; George A. Bingham Estate, 56.95; George A. Kern M.D., 3.00; George Borlin, 420.00; George Brewer, 562.87; George Brewer, 90.44.

George E. Mountain M.D., 80.00; George F. Burmeister Pres., 45.00; George F. Cram Co., Inc., 244.38; George Falk, 29.80; George Formaro, 130.35; George G. Caudill M.D., 135.61; George H. White M.D., 570.00; George Hans, 100.00; George Harwood, 53.75; George Higgins, 54.90; George Higgins, 128.00; George Immerzeel, 665.46.

George Jefchak, 201.00; George Kersey, 35.00; George Kucharo Displays, 45.77; George L. Fraiser, 65.00; George Lamotta, 23.04; George O. Bagby and Carleton D. Beh, 9,634.98; George Pfander, 100.00; George Snider, 48.81; Georgia Adams, 100.00; Georgia Debate Cards, 24.48; Georgia Fuchs, 45.00; Georgia Robinson, 290.00; Georgianne Peterson, 100.00.

Gerald A. Robinson, 866.52; Gerald Clutts, 100.00; Gerald Conley Principal, 65.00; Gerald E. Dockum, 110.46; Gerald Fitzgerald, 100.00; Gerald J. Hollingsworth, 100.00; Gerald Knutson, 21.44; Gerald L. Conley, 231.11; Gerald L. Conley, 460.59; Gerald L. Jackson, 294.62; Gerald L. Whitten DC, 18.00; Gerald M. Cowles, 73.10; Gerald Patrick, 300.00; Gerald R. Bancroft, 100.00; Geraldine Brown, 34.00.

Geraldine Williams, 30.00; Gerry Frieburger, 10.00; Gertrude Brock, 34.00; Gertrude Brock, 34.00; Gertrude Dew, 87.50; Gertrude Harris, 4,108.57; Gessler, Publication Co., 221.15; Gestetner Corp., 11.90; Geyer Instructional, 2,263.15; Giant Photos, 3.50; Gibbs Cook, 1,030.82; Gibson Tile Co., 319.50; Gifford Brown Inc., 1,879.85; Gilbert Russell and Kathryn Russell, 22,355.80; Gilbert Slagle, 10.06.

Gilcrest Lumber Co., 410.90; Gillette Toiletries, 6.50; Ginn & Co., 127.18; Ginn & Co., 2,540.90; Ginn & Co., 5,469.01; Girard Weber, 90.00; Girl Scout Troop No. 450, 60.00; Girtha T. Jones, 1,949.33; Gladys Kephart, 45.00.

Gladys Mowrer, 15.20; Gladys O. Greenfield, 2,471.55; Gladys Russell, 32.00; Gladys O. Greenfield, 2,001.55; Glen Echo Church, 25.00; Glenda B. Chateauvert, 422.69; Glenda Gray, 100.00; Glenda J. Larson, Glenda J. Larson, 100.00; Glenda J. Larson, 39.44; Glenn Mitchell Manual Inc., 164.75; Glenn Shaffer, 210.00; Glenn Towers Trucking, 752.00; Globe Auto Supply Co., 127.32; Globe Book Company, 1,800.13; Globe Machinery & Supply, 23,959.36.

Gladys Mowrer, 15.20; Gladys O. Greenfield, 2,471.55; Gladys Russell, 32.00; Gladys O1 Greenfield, 2,001.55; Glen Echo Church, 25.00; Glenda B. Chateauvert, 422.69; Glenda Gray, 100.00; Glenda J. Larson, 100.00; Glenda J. Larson, 39.44; Glenn Mitchell Manual Inc., 164.75; Glenn Shaffer, 210.00; Glenn Towers Trucking, 752.00; Globe Auto Supply Co., 127.32; Globe Book Company, 1,800.13; Globe Machinery & Supply, 23,959.36.

Globe Machinery & Supply Co., 5.80; Gloria L. McCrorey, 100.00; Gloria L. McCrorey, 184.56; Gloria L. McCrorey, 204.47; Gloria Sterling, 100.00; Gold Key Comics Wstrn. Publ., 12.00; Gold Sea Co., 25.80; Golden Press Inc., 19.20.

Goldsmith Music Shop, 44.55; Golem Press, 6.70; Golf, 7.95; Good Lite Co., 27.71; Goodheart - Willcox Co. Inc., 1,493.02; Goodrell Junior High, 338.77; Goodwin Service, 1,571.01; Goodyear Service Stores, 5,481.38; Gordon Blacksmith, 63.00; Gordon Blenderman, 100.00; Gordon L. Elliott, 10.00.

Gordon Wholesale, 77.76; Gorman L. Webb, 741.80; Governor of Iowa 60.00; Grace E. DeWitt, 100.00; Grace Margaret Wells, 54.95; Grace Riley, 36.00; Grace Track Service, 2,921.90; Grace United Methodist, 15.00; Grace Teacher, 4.95; Grade Teacher Magazine, 4.95.

Graham Paper Co., 9,212.52; GrandView Clinic, 105.00; Granger School, 190.00; Grant Batteries Sales, 26.36; Grant Park Christian Church, 35.00; Grant School, 70.00; Granville Welch, 100.00; Graphic Press, 164.50; Graphic Press, 22.00; Gravely Des Moines Co., 2,157.88; Grand View College, 100.00.

Graybar Electric Co Inc., 10,141.55; Graybar Electric Co. Inc., 154.77; Graydon P. Lappe, 75.00; Great West Life Assurance Co., 1,200.00; Greater Des Moines, 14.78; Greater Ed. Corp. Spencer Div., 32.00; Greater Opportunities, 16, 281.16; Green Giant Co., 4.00; Greenfield Water & Sewer, 500.00; Greenhave Press, 38.76.

Greens Appliance Co., 9.00; Greenwood School, 165.00; Gregg Div. McGraw Hill Book, 105.82; Gregg Tests & Awards, 12.00; Gretchen Biddle, 203.89; Gretchen Bonnewell, 146.31; Gretchen Bonnewell, 68.73; Gretchen L. Bonnewell, 377.92; Gretchen R. Kauffman, 50.00; Gretchen R. Kauffman, 100.00; Grete Kramme, 225.00; Grete L. Kramme, 60.00; Grethel L. Gardner, 32.00; Greystoe Press, 9.00; Griffith - Kendall Architects, 39,563.03.

Grolier Ed. Corp., 4,866.12; Grosset & Dunlap Inc., 3.53; Grosset & Dunlap Inc., 244.45; Grossmont Press, 3.50; Grune & Stratton Inc., 28.62; Gryphon Press, 156.40; Guardsmen Chem. Coating Corp., 33.16; Guidance Associates, 1,830.65; Guidance Assoc., 823.30; Guidance Clinic, 110.16; Guitar Player Publ., 16.00; Gulf Oil Corp., 14,526.41; Gunder F. Fribourgh, 375.27; Gus Glaser Meats Inc., 13,785.71.

Guyes Home Repair Service, 7.66; Gwen Peterson, 17.80; Gwendolyn Miller, 100.00; Gyla F. Hedgpeth, 30.00; Gyla Hedgepeth, 45.00; H&H Music, 215.00; H&H Music Co., 3,497.00; H&W Motor Express Co, 12.82; H.A. Barquist, 60.00; H.A. Barquist D.O., 80.00; H & Val J. Rothschild Inc., 10,985.54; H.B. Leiserowitz Co., 2,900.26; H.B. Leiserowitz Co., 2,020.21.

H.C. Blye Calendar Co., 3.50; H.C. Peterson M.D., 20.00; H. Diane Jackson, 150.00; H. Hoffman Co., 724.95; H.J. Braunschweig D.O., 49.00; H.J.J Company, 5.63; H. Jean Frazier, 92.00; H. Johann Hicks, 187.25; H. Kirby Shiffler, 133.000; H.M. Iltis Lumber Co., 2,137.40; H.R. Hornberger M.D., 20.00; H.R. Hornberger M.D., 20.00; H.V. Cassaday Refrigeration, 7,085.38.

H.W. Wilson Co., 4,488.50; H. Wilson Corp., 24.01; H.J. Braunschweig D.O., 20.00; H/C Electronics Inc., 491.50; Hach Chemical Co Inc., 268.36; Hach Chem. Co. Inc., 105.95; Hafner Publishing Co., 13.38; Hale House, 3.03; Halsey Stuart & Co., 99,625.00; Hamborg's Wholesale Meats, 44,348.04; Hamill Auto Supply, 44.68; Hammer Pharmacy, 1,710.00; Hammers Carpent & Linoleum, 15.00; Hanawalt School, 125.00.

Harcourt Brace & Jovanovich, 1,300.46; Harcourt Brace Jovanovich, 40,726.72; Harding Jr. High School, 523.31; Harger & Blish Co., 8,050.00; Harkers Wholesale Meat, 17,661.82; Harold Casady, 13.07; Harold E. Rathert, 634.80; Harold Ellson, 9.35; Harold F. Mishmash, 51.70. Harold Bassett, 24.29.

Harold H. Phillips and Mary Margaret Phillips, 9,266.72; Harold Hunter Estate, 27.42; Harold L. Baeth, 4.00; Harold L. Phillips, 10.00; Harold LaVelle, 2.00; Harold Lossner, 45.00; Harold N. Anderson M.D., 80.00; Harold Olson, 39.33; Harold Smith, 69.27; Harold Swihart, 100.00; Harold VanVoorhis, 54.60; Harold Van Voorhis Attorney, 152.70; Harold Wilson, 20.00; Harold Wooldridge Co., 513.00; Harper & Row Publish., 18.30; Harper & Row Publishers Inc., 22.82; Harper & Row Pub. Inc., 3,899.84.

Harpers Magazine, 51.00; Harpers Magazine, 21.00; Harriet Stover, 32.00; Harriette Bruce, 319.23; Harriette J. Bruce, 39.18; Harrison House, 108.30; Harrison House Food Serv., 64,634.13; Harrison Variety Store, 30.00; Harry A. Campani and Hazel A. Pierson, 12,233.05; Harry D. Elder, 14.55; Harry King, 9.14; Harry N. Abrams Inc., 151.73; Harry R. Peterson, 9.20; Hart Publishing Co., 9.21.

Harvard Ed. Review, 16.50; Harvard Ed. Review, 10.00; Haskell House Publishers, 10.20; Hatfield Duplicating Mach., 160.60; Hauser & Miller Co., 24.28; Hawk Metal Products, 718.75; Hawkeye Bindery Inc., 134.64; Hawkeye Books, 11.22; Hawkeye Ford Truck Sales, 343.69; Hawkeye State Elec. Motors, 39.31; Hawkeye Superior Bus Sales, 9.54; Hawkeye Tours Inc., 1,091.03; Hawkeye Truck Equip. Co., 662.49; Hawkeye Truck Equipment Co., 116.33.

Hawkeye Wholesale Grocery Co., 77,011.64; Hayden Book Co. Inc., 486.71; Hazel A. Pierson, 272.79; Hazel M. Burns, 32.00; Hazel M. Hawbaker, 45.00; Hazel Owens, 60.00; Hazel Potts, 33.00; Hazel S. Shaw, 34.00; Hearst Corp., 430.00.

Hearst Corp., 190.00; Hearst Corp., 149.00; Hearst Magazines, 50.00; Hearsy McCurn and Virginia McCurn, 4,430.90; Heath Co., 484.41; Helen Aaron, 314.80; Helen Amadeo, 11.20; Helen Bothwell, 30.00; Helen Canine, 30.00; Helen D. Wheeler, 43.90; Helen Downing, 45.00; Helen Downing, 30.00; Helen Durnavich, 30.00; Helen Figgins, 37.00.

Helen Gerber, 218.20; Helen Hansen, 22.05; Helen Hansen, 21.35; Helen Hearn, 100.00; Helen J. Krpan, 34.00; Helen J. Urban, 30.00; Helen Jones, 32.00; Helen K. McCarthy, 31.00; Helen L. Stagner, 75.00; Helen Louise Breese Cox, 7,892.37; Helen Lynch, 103.55; Helen Lynch, 15.80; Helen M. Aaron, 69.40; Helen M. Main, 150.00; Helen McFeders, 14.22.

Helen Meneough, 32.00; Helen Morrison, 101.00; Helen Parker, 32.00; Helen Rees, 135.65; Helen Steffeson, 6.00; Helen Steffenson, 75.00; Helen Thompson, 36.00; Helen W. Morison, 100.00; Helen Walden, 10.00; Helen Wheeler, 382.36; Helen Wilkin, 30.00; Helene M. Bowlby, 3,547.54; Helga Reseland, 75.00; Helm Inc., 219.75.

Henrietta Huddleston, 30.00; Henrietta N. Wheeler, 30.00; Henriette Beandry, 3.42; Henry E. Kester, 263.30; Henry G. Hammittt and Dorothy Hammitt, 2,036.45; Henry Gouka Jr., 751.30; Henry J. Boyd and Ethel Boyd, 12,725.32; Henry Louis Inc., 4,670.55; Henry Luetjen, 75.00; Henry Regnary Co., 26.58; Henry T. McKnight, 362.00; Henry W. Glenn, 75.00; Herberger Fabrics, 594.00; Herberger Fabrics, 1,414.97; Herbergers Fabrics, 656.86; Herbert A. Sohm M.D., 40.00; Herbert A.Stuart, 96.63.

Here Inc., 85.82; Herman G. Richey, 10.00; Herman Kirkpatrick, 58.00; Herman M. Brown Co., 5.58; Herman Reeve, 148.08; Herman Schuling, 28.00; Herman Schurman, 175.00; Herrick Langdon Belin Harris, 15,698.88; Herrold V. Mann, 570.01.

Hertzberg New Method Inc., 513.76; Hiatt Jr. High School, 290.00; Hicklin GM Diesel Inc., 151.60; Hickok Teaching Systems, 302.89; Hickok Teaching Systems Inc., 85.36; Highland Park News, 10.00; Highlights for Children, 228.30; Hiland Pastry Shop, 14.00; Hiland Pastry Shop, 4,241.16; Hiland Potato Chip Co., 8,869.80; Hiland Potato Chip Co., 38.80; Hilda Wellborn, 32.00; Hill & Wang Inc., 29.86; HillisSchool, 175.00.

Hilltop Medical Clinic, 856.48; Hilti Inc., 48.00; Hilti Inc., 48.70; Hinky Dinky, 373.91; Hinky Dinky, 475.63; Hinky Dinky No. 65, 1,517.59; Historical Times Inc., 50.00; History Book Club, 27.13; Hitchcock Pub. Co., 45.00; Ho-Co-Co., 5,376.17; Hoak School, 125.00; Hobart Sales & Service, 548.25; Hockenberg Fixture & Supply, 5,526.34; Hockenberg Hosp. Supply, 519.34.

Hockenberg Restaurant Equip., 158.85; Holiday Chrysler, 85.95; Holiday House Inc., 4.10; Holiday Inn, 113.33; Holiday Inn Restaurants, 225.25; Holiday Inn Restaurants, 130.75; Holiday Inn South, 99.08; Holly Lewis, 175.00; Holly S. Jennings, 150.00; Holmes Oldsmobile Co., 504.02; Holt Mitchell, 53.06.

Holt Rinehart & Winston, 27,630.96; Holt TireService Inc., 1,002.13; Home Ec. Instr. Materials Ctr., 52.00; Home Federal Savings & Loan, 8,611.72; Home Federal Savings & Loan, 4,624.40; Home Library Service, 71.55; Homer E. Wichern, M.D., 15.00; Homer Fetters, 33.00; Homer Osborne, 210.00.

Honeywell Inc., 965.92; Hoover Company, 32.35; Hoover Fall Classic, 27.00; Hoover High School, 672.30; Hopkins Sporting Goods Inc., 21,984.35; Horace Mann Insurance Group, 17,715.04; Horizon, 117.00; Horizon Book Service Offices, 24.75; Hortense Long, 7,050.70; Horticulture, 7.00; Hosier Refrigeration Supply, 813.87; Hoskins Landscape Co., 100.00; Hospe Music Co., 5,255.09; Hospital Service Inc., 167,275.99; Hospital Service Inc., 206,367.65; Hospital Service Inc., 79,369.00.

Hospital Service Inc., 233,995.49; Hospital Service Inc., 218,687.40; Hospital Service Inc., 82,962.58; Hospital Service Inc., 922.05; Hospital Service Inc., 27,483.10; Hospital Service Inc., 49,202.50; Hotel Fort Des Moines, 986.18; Hotel Muehlebach, 24.00; Houchen Bindery, 5,251.20; Houghton Mifflin Co., 41,452.30; Houghton Mifflin Co., 5.50; Houghton Mifflin Co., 105.28; Houk Associates, 21.90; Household Finance Corp., 45.67; Howard A. Doyle Publishing, 4.65; Howard F Fehr SS MCIS TC, 6.00; Howard G. Ellis MD, 80.00.

Howard Hart, 203.76; Howard Hart, 533.40; Howard Hawthorne, 19.21; Howard L. Hart, 929.74; Howard L. Shelton, 59.61; Howard Lester Inc., 120.00; Howard Shelton, 12.36; Howard Speck, 27.30; Howard Sutton, 47.01; Howard W. Lester Trucking, 80.00; Howard W. Sams & Co., 25.29; Howe School, 195.74; Howlett Chevrolet Co., 26.63.

Hoxie Inst Whlse Co, 88,151.01; Hoxie Inst Whlse Co, 205.03; Hoyt School, 125.00; Hubbard Scientific Co, 1,011.67; Hubbell School, 175.00; Hubert C. Peterson, MD, 100.00; Hubert E. Colyn, 105.00; Hugh D. Howard, D.O., 20.00; Hugh F. Seabury, 10.00; Hugh Osborn, 2.40; Hughes Company, 42.70; Human Develop Training Inst., 245.62; Human Relations Committee, 25.00; Human Service Press, 4.00.

Humanities Inc., 124.30; Humanities Press, 121.06; Humes & Berg Mfg. Co. Inc., 162.97; Hunter Mfg. Co., 136.50; Huntington Lab. Inc. 3,300.00; Hurricane Fence Co., 8,000.53; Hy Vee, 141.02; Hy Vee, 693.91; Hy Vee 574.70; Hylander Laundry & Drycleaning Center, 50.00; Hymans Book Store Inc., 27.00; I R A Natl. Convention, 86.00; Ia. Ia. Assn. Sch. Business Off., 5.00; Ia. Assn. Sch. Business Office, 10.00.

IACLD Conference, 108.00; IACLD Conference, 15.00; IASA Charter Flight, 120.00; Idea Mail Orders, 1,714.50; Ideal School Supply, 5.81; Ideals Publishing Co., 40.50; Ill. Mutual Life && Casualty, 83.52; IMCO Inc., 14.26; Immanuel United Methodist Church, 20.00; Impact, 114.00; Imperial Book Co., 9,457.20; Imperial Film Co. Inc., 572.43; Imperial International Learn, 18.57.

Ina Helweg, 48.00; Inbex-71, 85.00; increased Sales Co., 30.00; Ind. & Scientific Instr. Co., 59.90; Ind Sch. Dist. Credit Union, 356,556.82; Indep. Sch. Dist. Credit Union, 4,313.87; Independent Abstract Co., 684.45; Independent Abstract Co., 144.20; Indiana State University, 9.00; Indianapolis Life Ins. Co., 5,586.75; Individualized Language Arts, 90.00; Industrial & Scientific Inst., 654.45.

Industrial Appraisal Co., 8,558.00; Industrial Arts Supply Co., 33.35; Industrial Chem. Labs. Inc., 18,299.09; Industrial Chemical Labs. Inc., 124.60; Industrial Press Inc., 43.46; Industrial Supplies Inc., 618.26; Inez McDonald, 35.30; Information & Publ. Services, 1.00; Information Research Assoc., 3.75; Ingram Book Co., 71.77; Inland Printer-Am Lithograph, 5.00; Inner City Coop Parish, 400.00; Inst. for the Development of Educational Auditing, 4,200.00; Inst. of Life Ins., 51.40.

Institute for Research, 159.40; Institute of Government, 3.00; Institutional Frozen Sales, 100.98; Institutions Magazines, 10.45; Instr. Objectives Exchange, 24.60; Instructional Fair, 23.97; Instr. Objectives Exchange, 24.60; Instructional Fair, 23.97; Instructional Materials Co., 2,834.08; Instructional Materials Co., 1,294.72; Instructional Materials Lab., 3.90; Instructo Corp., 15.62.

Instructo Corporation, 10.78; Instructor Curr. Materials, 34.11; Instructor Publications Inc., 335.95; Instrumentalist Magazine, 61.56; Insurance Plan Svgs. & Loan, 3,858.92; Insurance Women Of Des Moines, 260.00; Integrated Education, 44.65; Intellectual Digest, 5.00; Inter-State Assurance Co., 969.84; Interact, 50.00; Interagency Council Smoking, 130.00; Interiors, 9.00.

Internal Medical Clinic, 339.00; International Business Mach., 612.63; International Business Mach., 27,245.12; International Collectors, 37.86; International Film Bureau, 216.22; International Harvester Co., 1,178.94; International Harvester Co., 24,484.40; International Harvester Co., 6.745.20; International Paper Company, 1.00; International Publishers, 3.25; International Reading Assn., 222.60; International Teaching Tapes, 481.00; International Textbook Co., 400.28; Interstate Printers & Publ., 17.78.

Interstate Publishers, 17.56; Intertherm Inc. 17.01; Intext, 6.01; Intl. Assm. Sch. Sec. Directors, 15.00; Intl. Film Foundation, 1,375.00; Intl. Oceanographic Found, 7.50; Intl. Reading Assn., 117.00; Intl. Scholarly Book Services, 15.38; Intl. Soc. For Gen. Semantics, 15.15; Investors Syndicate Life Ins., 102,631.00.

Iola DeReus, 33.00; Iona Vernon, 12.60; Ione Baal, 644.10; Ione McNeeley, 31.00; Ione T Baal, 92.49; Iora K Blomker 294.42; Iowa Air Sales, 60.00; Iowa Appraisal & Research, 150.00; Iowa Asbestos Co, 817.19; Iowa Assn Ed Data, 12.00; Iowa Assoc of School Boards, 2,155.00; Iowa Assoc Sch Bus Officials, 5.00; Iowa Association of Secondary Sch Prin, 75.00; Iowa Audio Visual, 23,030.92; Iowa Auto Electrical Serv, 696.05; Iowa Auto Top, 18.50.

Iowa Bus Sales Co., 8,719.98; Iowa Business Forms Inc., 537.34; Iowa Bystander, 56.00; Iowa Center Research In., 4,250.00; Iowa Chapter PRSA, 10.00; Iowa Childrens and Family Service, 693.00; Iowa Comm. on Teacher Educ. & Prof. Standards, 60.00; Iowa Concrete Block, 310.95; Iowa Congress of PTA,1.50; Iowa Council Intl. Reading, 2.00; Iowa D.M. Speaker Repair, 66.50; Iowa Dental Supply Co., 38.25.

Iowa Des Moines Natl Bank, 77,140.00; Iowa Des Moines Supply, 5,285.95 Iowa Development Comm, 10.00; Iowa Dist Educ Teachers Assn, 17.00; Iowa Employment Security, 3,040,866.90; Iowa Envelope Co, 860.31; Iowa Fire Equipment Co, 1,424.26; Iowa Hi Sch Forensic League, 32.00; Iowa High School Speech Asso, 40.00; Iowa History Books, 3.00; Iowa Industrial Products, 1,875.13; Iowa Lumber & Timber, 225.00; Iowa Lutheran Hospital, 6,248.56; Iowa Machinery & Supply, 8,087.36; Iowa Methodist Hospital, 5,615.00.

Iowa Paint Mfg. Co. Inc., 20,985.01; Iowa Parts Supply Inc., 229.43; Iowa Parts Supply Inc., 259.50; Iowa Plumbers Supply, 3,032.15; Iowa Power & Light Co., 915,263.66; Iowa Power & Light Co., 162,055.89; Iowa Public Employees Retirement System, 1,313,877.03; Iowa Regional Transit Co., 8,952.66; Iowa Regional Transit Corp, 296,299.71; Iowa Regional Transit Corp, 72.00; Iowa Road Builders Co, 710.50; Iowa Road Builders Inc, 213.00; Iowa Safety Equipment, 15.65; Iowa Safety Equipment, 10.48; Iowa Securities Co, 7,503.01; Iowa Service Hobby, 14.60; Iowa Sickroom Supply Co, 327.15; Iowa Sound Service, 335.10.

Iowa State Agency Surplus, 2,257.55; Iowa State Comm. for Blind, 7.25; Iowa State Dept. of History, 14.00; Iowa State Dept. Public Instr., 13.75; Iowa State Education Assoc., 132.46; Iowa State Fair,1,676.50; Iowa State Industries, 260.00; Iowa State Industries, 830.51; Iowa State Printing Board, 830.51; Iowa State Printing Board, 980.79; Iowa State University, 5,189.35; Iowa State University, 20.00; Iowa State University, 20.00; Iowa State University, 20.00;Iowa State University, 40.00; Iowa State University, 20.00; Iowa State University, 20.00; Iowa State University, 20.00; Iowa State University, 20.00.

Iowa State University, 5.10; Iowa State University, 2,041.44; Iowa State University Press, 868.16; Iowa Supply Co., 251.50; Iowa Testing Programs, 304.14; Iowa Title Co., 209.80; Iowa Truck Center Inc., 157.93; Iowa Variety Wholesalers, 43.40; Iowelder Supply, 197.38; IRA First Plains Conference, 6.00; IRA First Plains Regional Conference, 92.00; IRA First Plains Regional Conference, 222.00; Irene Eaton, 21.03; Irene Eaton Lunchroom Mgr., 35.00; Irene G. Williams, 32.00; Irene Gates, 50.00; Irene Humphreys, 100.00; Irene Perkins, 260.08Irene Yates, 145.00; Irma Perry, 1,998.06; Iron A Way Inc., 45.00; Irvon Dorothy, 20.90; Irving Jr. High School, 359.82; Irwins Bike & Sports Supply, 1,439.00; Ivan Crawford, 49.68; Ivy Camera Shop, 766.05.

J.A. Preston, 209.10; J. A. Secauer Mfg. Co., 25.91; J.B.Lippincott Co., 4,988.50; J.B.Lippincott Co., 20.81; J. B. Snyder, 130.20; J.C. Penney Co., 222.63; J. C. Penney Co. Inc., 175.25; J.C. White Excavating Co., 1,400.00; J.F.Gindele Riggs Publ Co, 2,250.00; J G Ferguson Publication Co, 153.65; J L Hammett Co, 8.15; J L Marsh Iinc, 143.76; J LeRoy Jones Estate, 16.81.

J.M. Collier, 20.00; Jo sines, 15.65; J P Dolan, 30.00; J.P.Stevens Co., 1.25; J.R.McNerney DO, 10.00; J.R.Odywer Co. Inc., 50.00; J.R. Phillips, 20.20; J. Robert Hudson, 100.00; J. Ruth Ludwig, 150.00; J. S. Hansell DDS, 63.00; LS. Latta & Son, 21,414.01; J. T. Ryerson & Sons, 2,010.84; J.T. Ryerson & Sons, 2,079.97; J.W. Edgerly & Co., 111.05; J.W. Edgerly & Co., 14.90; J.W. Hatchitt DO, 55.00; J.W. Hatchitt DO, 95.00; J.W. Pepper & Son Inc., 12.05.

J. Weston Walch Publishers, 139.37; J. Weston Walch Publishers, 387.39; J.PSchwartz, Jr. DO, 20.00; Jack and Jill, 190.40; Jack Borg, 32.20; Jack Dunagan, 510.41; Jack Gibbons, 691.21; Jack Gray, 102.91; Jack Jones, 20.00; Jack Kirkwood Chairman, 167.00; Jack Koch, 16.66; Jack Leutzinger & Helen Leutzinger, 14,761.47; Jack Masteller, 50.00; Jack O. Carter & Polk Co. Treas., 1,600.00; Jack P Gray, 87.00; Jack Parker & Willa Mae Parker, 5,061.58; Jack R. Williams, 5.87.

Jack W Owens, 1,789.56; Jackmans Inc, 4.80; Jackson School, 150.67; Jacqueline F Thill, 100.00; Jacqueline Olson, 75.00; James & Mary Smart, 5,175.02; James A Harris and Jacquelyn E Harris, 4,726.03; James A Sheldon, 417.05; James A Skultety MD, 207.00.

James B Morris and Georgine C Morris, 9,776.27; James Bennett, 2.95; James Brauninger, 316.68; James Bush, 100.00; James C Enyart, 4,800.00; James E Bowman, 251.00; James E Bowman, 394.21; James E Dolan MD. 75.00; James E Kelsey MD, 200.00; James E Ortiz, 47.00; James E Wise, 743.77; James E Wise, 57.44; James F Conley DO, 72.00; James F Hanlon and Esther M Hanlon, 16,047.40; James Good, 20.90; James Graeber, 246.24; James H Drummond, 75.00; James H Drummond Jr., 18.00;

James H Ritter, 100.00; James Hashman, 70.00; James Heathcote, 3,500.00; James Hugley So Sub YMCA, 100.00; James L Daugherty, 224.90; James L Karthan, 25.00; James L Stecher MD, 20.00; James M Patch, 58.00; James Mitchell, 917.31; James Mitchell, 775.65; James P Gould MD, 35.00; James Robert Merritt and Anita R Merritt, 12,930.00.

James Tator, 11.25; James Thiessen, 20.00; James W Allender DO, 20.00; James W Chambers MD, 40.00; James W Hashman, 49.50; James W Johnson, 12.00; James Wells, 107.43; James Woods, 10.00; Jan Carson, 28.60; Jan Horner, 164.57; Jane A Kutchin, 100.00.

Jane A Myers, 32.00; Jane Albaugh, 16.79; Jane Ann Dews, 150.00; Jane Ann Wedman, 100.00; Jane Berggren, 100.00; Jane Blohm, 45.00; Jane C McMonigle, 20.90; Jane D McCarthy, 2.83; Jane D Wheeler, 129.25; Jane De Gregory, 45.00; Jane Ealy, 333.12; Jane F Cayot, 206.08; Jane Federwitz, 100.00; Jane L Richards, 100.00; Jane P Irwin, 150.00; Jane Richards, 320.29.

Jane A Myers, 32.00; Jane Albaugh, 16.79; Jane Ann Dews, 150.00; Jane Ann Wedman, 100.00; Jane Berggren, 100.00; Jane Blohm, 45.00; Jane C McMonigle, 20.90; Jane D McCarthy, 2.83; Jane D Wheeler, 129.25; Jane DeGregory, 45.00; Jane Ealy, 333.12; Jane F Cayot, 206.08; Jane Federwitz, 100.00; Jane L Richards, 100.00; Jane P Irwin, 150.00; Jane Richards, 320.29.

Jane Wedman, 185.00; Janean Faux, 75.00; Janess Heuton, 3.87; Janet A McMahill, 150.00; Janet Arvidson, 669.18; Janet Childress, 119.76; Janet Day, 74.20; Janet Gear, 60.00; Janet Hamilton, 150.00; Janet Horner, 100.00; Janet J Day, 24.80; Janet S Ros

Laidlaw Brothers, 3,637.38; Lake of Lakes Inc, 10.50; Lakeshore Curr Materials, 114.50; Lallys, 180.35; Lallys Inc, 800.94; Lambody-Unique Corp, 314.00; Lamp Shop, 13.62; Lancer Books, 2.50; Land O Lakes Inc, 10.50; Lane Magazine and Book Co, 12.00.

Langan Paper Co, 22,663.74; Lange Medical Publication, 678.00; Langeneckert Inc, 1,098.89; Language Research Assoc, 101.50; Lanier Business Products, 30.00; Land Co, 96.10; Land Co, 30.00; Larousse & Co, 33.13; Larry A Forbes DDS, 41.00; Larry Agee, 180.00; Larry C Martindale, 100.00; Larry Card, 68.00.

Larry Dobbins, 10.00; Larry Harris, 472.30; Larry L Hayes, 150.00; Larry Plew, 125.72; Larry Smith, 94.02; Larry Smith, 235.79; Larry Van Alstine, 632.70; Larry Wiedemeier, 61.89; Larry Wiedemier, 19.39; Laura Allen, 6.50; Laura Brightman, 32.00.

Laura Williams, 8,498.74; Laurabel L Carlson, 210.49; Laureen Hall, 45.00; Laureen Hall, 215.00; Laureen Hall, 150.00; Laurence Hutzell, 185.00; Lavonne E Mann, 278.58; Lavonne Haines, 12.00; Lawrence B Griffiths, 100.00; Lawrence Davies, 36.00; Lawrence E Hardy, 88.00; Lawrence F Staples MD, 140.00; Lawrence Harris, 100.00.

Lawrence D Robinson, 625.00; Lawrence Scafinger, 300.00; Lawrence Smith, 92.45; Lawrence Streyffeler, 100.00; Lawson Book Co, 9.60; Le Roy B Parsons, 3.50; Le Roy Mitchell, 77.51; Le Roy Mitchell, 34.83; Le Roy Mitchell, 479.90; Leachman Lumber Co, 7,161.08; League Women Voters of DM, 875.00; Leah F Favis, 100.00; Leah M Stark, 114.10; Learn En-Joy Inc, 21.00; Learn Inc, 8.36; Learning Arts, 14.20.

Learning Arts, 385.15; Learning Associates, 16.50; Learning Corp of America, 2,148.70; Learning Resource Center 6,000.00; Learning Resources Center, 13.09; Learning Through Seeing Corp, 16.10; Leasco Info Products Inc, 37.05; Lectro Stik Corp, 36.71, Lee Koester, 6.20; Lee O Mussell, 175.00; Lee Town News, 28.20; Lee Wards, 166.07; Leight Holm, 100.00; Lela N Newbury, 42.00; Leland D Miller, 192.19; Leland Miller, 86.00; Leland Miller, 70.00.

Lena Smith, 59.29; Leo E Willadsen, 53.94; Leo F Hartshorn, 166.70; Leo Gambrel, 11.52; Leo J Plummer MD, 20.00; Leo Koester, 96.08; Leon M Woodworth, 12.00; Leona Salsow, 32.00; Leonard Mussell, 100.00; Leonard Peavy, 5.60; Leonard Reha, 420.00; Leonore Coffelt, 45.00; Leota Ryan, 2.00.

Lerner Publications Co, 184.35; LeRoy H Rotschafer, 60.00; Leroy Mitchell, 748.03; Leroy Mitchell, 161.00; Les A Lewis, 775.88; Les Bader Treas IACLD, 32.25; Leslie Paper, 19,629.77; Lester Beachy MD, 205.00; Lester C Gabel, 936.53; Leta Long, 100.00; Letterguide Co, 249.05; Levolor Lorentzen Inc, 8,467.06; Lewis H Fulton Transfer, 123.75; Lewis System of Iowa Inc, 20,989.94; Librarie Francaise, 14.10.

Library Bureau, 43.15; Library Bureau, 215.75; Library of Political Science, 1.98; Life, 10.87; Life Educational Program, 86.90; Life Educational Reprints, 182.31; Lightner Pub Corp, 36.00; Lillian Cole, 100.00; Lillian Dale, 33.00; Lillian Missildine, 31.00; Lillian Thompson, 3.09; Lillian Watt, 30.00.

Lillie M Dunlop DO, 25.00; Lily Boyd, 139.00; Lily Mills, 44.28; Lincoln Benefit Life, 359.76; Lincoln High School, 710.00; Lincoln Natl Life Ins Co, 13,710.96; Lincoln Technical Inst, 29.95; Linda A Kluckhohn, 118.03; Linda C Hawbaker, 9.00; Linda C Levine, 150.00; Linda Chamberlin, 100.00; Linda Chastek, 10.29; Linda D Martin, 100.00; Linda R Reaney, 150.00; Linda E Liles, 150.00.

Linda Higgason, 749.14; Linda Huntley, 30.00; Linda J Boller, 45.00; Linda J Davis, 22.00; Linda K Chastek, 160.20; Linda K Thomas, 207.65; Linda L Chamberlin, 16.85; Linda Lee Rondeun, 12.81; Linda Ludwig, 946.07; Linda Price, 2.30; Linda S Cleeton, 150.00; Linda S Deer, 150.00.

Lindgren Taylor, 683.00; Linzer Brush Corp, 145.60; Lisetta Bogen, 32.00; Listen, 60.00; Listening Library Inc., 390.21; Literary Guild of America, 60.04; Little Brown and Co, 221.54; Little Red Schools, 15.00; Litton ABS, 45.69; Litton Educ Publishing Inc, 418.09; Litton Educational Publ Inc. 4,289.49; Livingstons Shoe Store, 24.97; Lloyd Klinzman, 50.41.

Lloyd Mussell, 175.00; Loah Grabill, 36.00; Loah Grabill, 100.00; Locksmith Supplies, 341.00; Logan School, 125.00; Loglis Super Valu, 36.63; Logsdon Insurance Agency, 81.60; Lois Beard, 33.00; Lois Durbala, 580.27; Lois Durbala, 5.00; Lois E Smith, 4.85; Lois K Murrow, 4.15; Lois Westendorf, 10.00; Lola Halsband, 5.50; Lola Mann, 42.69; Lola Mann, 215.00.

Lola Mayhugh, 28.50; Lola Rhem, 60.00; Lomar Wholesale Grocery Inc, 113.28; Longfellow School, 150.00; Lonnie Overton, 31.34; Look, 3.00; Lora Christian, 60.20; Loren C Hermann DO, 15.00; Loren D Baysinger, 420.00; Lorene Bender, 38.00; Lorene H Standefer, 65.60; Lorene Robinson, 176.05; Lorene Standefer, 52.05; Loretta Sieman, 1.92; Loretta Sieman, 175.00; Lorraine Faino, 34.00.

Lorraine Jeffries, 45.00; Lorraine McIlhon, 60.00; Lorraine Music Co, 4.95; Lorrie R Streyffeler, 100.00; Lottie Wambsgans, 151.63; Lottie Wambsgans Lnchrm Mgr, 30.00; Lou Ann N Knipp, 15.00; Lou Langos, 20.00; Loudene Empey, 24.70; Louies Floor Covering, 83.40; Louis Mitchell, 10.00; Louise Allie, 5.00; Louise Collins, 128.10.

Louise Eaton, 375.00; Louise Kachel, 179.20; Louise Kepler, 36.00; Louise Silver, 120.00; Louise Silver, 55.60; Louise Wright, 100.00; Love Publishing Co, 68.10; Lovejoy Constr Co, 250,830.77; Low Rent Housing Agency, 34.18; Lowell Cooper, 271.73; Lowell Perry, 14.50; Loyd Settle, 196.90; Lozier Florist, 28.59; Lu Rae Fischer, 86.70; Lucas School, 150.00; Luce Luggage Repair, 193.50; Lucile B Powers, 32.00.

Lucile Williams, 31.00; Lucille Bruce, 126.70; Lucille Davis, 32.00; Lucille Johnson, 746.25; Lucille M Tucker, 30.00; Lucille R Wiser, 34.37; Lucille R Wiser, 100.00; Lucille Senecaut, 33.00; Lucille Tarkington, 30.00; Lucille White, 31.00; Lucy B Green, 34.00; Lucy McKenzie, 32.00; Luella J Streyffeler, 45.00.

Luella Spence, 18.19; Luis A Nunez, 150.00; Lulu Harris, 32.00; Lumbermans Wholesale Co, 3,519.51; Luther Claybrook and Thelma G Claybrook, 9,880.00; Lutheran Mutual Life Ins Co, 1,600.00; Lydia Rogers, 240.83; Lydia Rogers, 50.48; Lyla Lynch, 88.00; Lyle Alberts Consortiu Chrm, 49.00; Lyle Reeves, 61.67; Lyle Smithson, 118.45; Lyle Smithson, 237.70; Lyle Stuart Inc, 10.00; Lyle Winch and Elizabeth Winch, 4,134.70.

Lynch Time Controls, 180.70; Lynn Mortenson, 8.96; Lynn Schmid Trojan Debate Fd, 12.00; Lynn T Hansen, 1,354.21; Lynne Albright, 100.00; Lynne Reed, 100.00; Lyons and Carnahan, 33,725.46; Lyons Band Instr Co, 209.17; Lyons Band Istruments Co, 706.20; M & M Sales Co, 6,895.37.

'M & MStandard, 8.00; M & M Supply Co, 11.62; M Douglas Wenslay, 66.95; M DOUGLAS Wenslay, 99.95; M Douglas Wenslay, 13.00; M H Dubansky MD, 17.00; M Jane McCarthy, 100.00; M R Kiner, 171.10; Mabel Dant, 9,290.58; Mabel Geyer, 32.00; Mabel H Whitmer, 36.00; Mabel Hidlebaugh, 45.00; Mabel Hodson, 28.50; Mabel Liddy, 36.00; Mabel Robesky, 36.00; Mabel Tillery, 50.61.

Mabel Willey, 32.00; Macalaster Scientific Corp, 1,375.40; Macalaster Scientific Corp, 632.43; Mac Fadden-Bartell Corp, 48.00; Mack Carson, 28.00; Mack Carson and Margaret Carson, 2,604.53; Mackinac Island St Pk Comm, 1.15; MacMillan Co, 18,447.41; MacMillan Co, 367.40; MacMillan Oil Co, 112,729.09; MacMillan Publ Co, 5.95; Macs Distr Co, 20.00; Madeline Bobzine, 34.00.

Madeline Scheeder, 31.00; Madison School, 165.00; ae Germany, 22.50; Mafex Associates Inc, 113.08; Magiera & Assoc Inc, 22.17; Magna Book Distributors, 6.00; Magnetic Video Corp, 60.00; Magneto Carburetor & Elec, 178.10; Mahala Hendred, 9.10.

Mainline Equipment Co, 53.75; Mallard Pen & Pencil Co, 1,069.50; Management Public Group, 45.70; Manchester Guardian, 19.50; Manford Meier, 175.00; Mann School, 150.00; Manpower, 414.70; Mansel T Burham, 34.00; Manufacturers Hanover Trust, 4.86; Manufacturers Lide Ins Co, 340,964.89; Maple Grove School, 125.00; Marabelle L Vipond, 30.00; Marabelle Vipond, 20.40; Marc Ayers, 17.24.

Marcelle Kreitinger, 150.00; Margaret A Howarth, 224.47; Margaret A Owen, 153.87; Margaret B Taylor, 149.62; Margaret Baker, 45.00; Margaret Boys, 45.00; Margaret Campbell, 75.00; Margaret Carson, 28.00; Margaret Cook, 510.80; Margaret E Bramhall, 100.00; Margaret Evans, 32.00; Margaret Harris, 150.00; Margaret Hedges, 6.00; Margaret Howarth, 18.20; Margaret Howarth, 106.20.

Margaret J Goldsmith, 150.00; Margaret Jackovich, 35.00; Margaret L Hansen, 6,000.00; Margaret Loehr, 45.00; Margaret M Janssen, 32.00; Margaret M Lamb, 2,765.15; Margaret McCracken, 36.00; Margaret McGill, 45.00; Margaret McGill, 75.00; Margaret Page Beneficiary of Sarah Page, 14,413.10; Margaret Peterson, 60.00; Margaret Roeder, 32.00; Margaret Schwab, 50.00; Margaret Whaley, 21.93.

Marge Dautremont, 30.00; Margi Florence, 1.86; Margie Morris, 50.00; Margie Parker, 71.67; Margo Rae Walker, 23.75; Marguerite Doty, 23.00; Marguerite English, 14.22; Marguerite Fuchs, 32.00; Marguerite Heath, 140.31; Marguerite Heilman, 3.50; Mariam Hardy, 100.00; Marian Beckmann, 6.00; Marian Ehlers, 208.60; Marian Galenbeck, 155.62; Marian Maxine Williams, 16.68; Marian Tazzioli, 38.00.

Marian Vander Zyl 125.00; Marie B Barnes, 1,695.26; Marie Cardamone, 263.27; Marie Cooney, 45.00; Marie H Meyer, 31.00; Marie Horning, 215.00; Marie Horning, 45.00; Marie O Neil, 34.00; Marie Riley, 32.00; Marietta Gutshall, 100.00; Marilee Young, 215.00; Marilyn A Cummings, 91.00; Marilyn J Fikejs, 722.67; Marilyn J Hanson, 75.00.

Marilyn J Miller, 210.00; Marilyn J Schwarz, 75.00; Marilyn Jenkins, 30.00; Marilyn Kroll, 45.00; Marilyn Light, 15.00; Marilyn Miller, 17.99; Marilyn Pedersen, 6.80; Marilyn R Posvar, 150.00; Marilyn R Sassman, 100.00; Marion Boydston, 24.48; Marilyn Sherman, 100.00; Marion D Pritchard, 24.00; Marion D Pritchard, 274.67; Marion DeHammer, 420.00; Marion & Corliss Williams & 1st Federal State Bank, 2,775.00.

Marion E & Corliss Williams & 1st Federal State Bank, 5,550.84; Marion Eppright, 596.92; Marion Eppright, 139.47; Marion Jordan, 15.00; Marion Strate, 100.00; Marita C Deatsch, 100.00; Marjorie A Young, 150.00; Marjorie Garner, 15.00; Marjorie Hagan, 136.27; Marjorie Hufnagel, 174.00; Marjorie J Rierson, 100.00; Marjorie Mally, 63.40; Marjorie Mally, 104.80.

Marjorie Mines, 46.00; Marjorie Parker, 29.00; Marjorie Raynor, 18.20; Marjorie Schwien, 205.00; Marjorie Stiles, 30.00; Marjorie Weaver, 38.00; Marjory A Little, 100.00; Mark D Ravreby MD, 15.00; Mark E Havighurst, 3.00; Mark Fristo, 43.47; Mark Lamb, 100.00; Mark Lamb, 36.00; Mark R Phillips, 150.00; Mark Thoman MD, 23.00; Marlene Conklin, 505.49.

Marlene G Lytle, 129.25; Marlene M Lytle, 70.00; Marlene Shivers, 16,817.72; Marly Davis, 25.00; Marlys Cook, 111.20; Marlys Klein, 463.97; Marlys Lazarus, 768.75; Marquis Electrical Contr, 230.36; Marsh Houston, 595.03; Marsh S Houston, 250.22; Marsh S Houston, 100.00; Marsha Crowell, 100.00; Marsha Kay Palmer, 928.89; Marsha L Fant, 150.00; Marsha Laurenzo, 1,472.18; Marsha S Rosenberg, 315.05.

Marshall Packing Co, 4,430.58; Marshall Packing Co. 9,602.50; Marshall S Hiskey PHD, 57.07; Marshalls Music Room, 54.76; Martha A Willits, 31.72; Martha Budrevich, 32.00; Martha Cole, 100.00; Martha E Bates, 170.00; Martha Elizabeth Hall, 45.00; Martha Ellingson, 28.00; Martha H Noel, 215.00; Martha Jackson, 19.75; Martha Krohn, 45.00; Martha Roland, 57.00; Martha Willits, 100.00; Martial Arts Supplies Co, 84.27.

Martin Miller, 498.40; Martin Moyer Prod, 135.40; Marvin E Simonsen, 30.00; Mary A Nichols, 105.58; Mary A Shrader, 150.00; Mary A Taylor, 10.00; Mary Ann Burch, 33.66; Mary An Burch Lunchroom Mgr., 40.00; Mary Ann Evans, 173.15; Mary Ann Juhl, 150.00; Mary Amm Laurence, 125.00; Mary Amm Wellander, 32.00; Mary Amme McManus, 150.00.

Mary B Kiernan, 75.00; Mary B Kline, 60.00; Mary B Worland, 150.00; Mary Bierley, 134.01; Mary Bradley, 34.00; Mary Breeding, 29.00; Mary Brown, 45.00; Mary Burt, 45.00; Mary C Doidge, 268.02; Mary C Frizell, 100.00; Mary C Levine, 75.00; Mary C Mabry, 150.00; Mary Cook Lunchroom Manager, 150.00; Mary Council, 10.00.

Mary Davis, 36.95; Mary E Duncan, 346.12; Mary E Griggs, 110.00; Mary E Hines, 43.89; Mary E Hochhalter, 150.00; Mary E Smith, 40.00; Mary Ellen McKinney, 32.00; Mary Ellen Rasmussen, 60.55; Mary Ellen Sandle, 129.25; Mary Ellen Sowder, 219.57; Mary Emry, 3.78; Mary Emry, 45.00.

Mary I Davis, 30.90; Mary Flaherty, 32.00; Mary Grannoble, 34.00; Mary Green, 8,750.00; Mary H Fackler, 40.00; Mary H Taylor, 327.00; Mary Hardaway, 32.00; Mary Harrison, 29.00; Mary Helen Muell, 30.00; Mary Hickey, 17.41; Mary Hines, 142.96; Mary Holmes, 150.00; Mary Holwell Kreager, 100.00; Mary Hoyt, 45.00; Mary J Hannum, 132.32; Mary J Lafeyette, 34.45.

Mary Jane Blee, 30.50; Mary Jane Gill, 75.00; Mary Jane Koutre, 75.00; Mary Jane La Fayette, 826.13; Mary Jane Pike, 54.95; Mary Jean Hay, 150.00; Mary Jo Ramsey, 222.08; Mary Joann Vestal, 100.00; Mary Johnson, 30.00; Mary K Letterman, 190.00; Mary King, 34.00; Mary L Albarado, 370.85.

Mary L Deutsche, 115.00; Mary L Schoenebaum, 150.00; Mary L Vance, 29.16, Mary L Vance, 129.20; Mary Lee Banks, 244.03; Mary Lois Bell, 1.49; Mary Lou Deutsche, 200.00; Mary Lou Formaro, 150.00; Mary Louise Lyons MD, 40.00; Mary Lynn Jones, 2.80; Mary M Jones, 150.00.

Mary Mabry, 30.00; Mary MacKinnon, 154.20; Mary Mackey, 148.06; Mary Meier, 31.00; Mary P Shearer, 30.00; Mary Patton Harper, 6,650.49; Mary Pierson, 18.06; Mary Pierson Lunchroom Mgr, 510.00; Mary Plambeck, 340.29; Mary Randlett, 24.21; Mary Rosell, 100.00; Mary S Crain, 150.00; Mary Smith, 45.00.

Mary Sue Moss, 12.30; Mary Sutton, 100.00; Mary Trindle, 40.00; Mary Van Dam, 24.34; Mary Virden, 32.00; Mary Wells, 10.00; Maryalyce Smith, 145.07; Marylynn Bennink, 45.00; Marzetta Burrell, 6,255.87; Mason City Comm School District, 65.00; Masonic Temple Building, 25.00; Mas Dept of Education, 2.50; Mass Inst of Technology, 11.09; Massachusetts Mutual, 600.00; Massey Ferguson Sales & Service, 19.86; Masseys Inc, 9,152.82.

Master Lock Co, 18.24; Mastertone Co, 1,389.18; Materials Engineering, 18.00; Math Masters Lab, 28.35; Math Media Div H & M Assoc, 42.15; Mathematical Assm of America, 4.00; Mathematics Learning System, 281.40; Matilda Shutt, 32.72; Matilda Shutt Lunchroom Mgr, 30.00; Matthew Coenen, 100.00; Matthew P Lawler Jr MD, 40.00; Matulefs, 228.50; Maude Stober, 178.16; Maugers Bakery, 158.28; Maureen A Evans, 226.01; Maureen Cownie, 84.84; Maureen Jensen, 24.00.

Maureen Miller, 25.00; Maurice Albright, 32.00; Maurice Borlin, 420.00; Maurice Glenn, 65.00; Maurice J Rotkow MD, 20.00; Maurice Smith, 163.04; Maurine Jensen, 23.27; Maury Rahm, 25.00; Mautz Paint & Varnish Co, 18.60; Max E Akers, 17.00; Max Means, 48.22; Max Palmer, 100.00; Max Williams, 45.00; Maxie C Maultsby Jr., 140.23; Maxie Maultsby, 208.38; Maxine Guess, 72.43; Maxine H Robinson, 686.97; Maxine Hartung, 158.50; Maxine Kean, 215.00.

Maxine Northway, 18.06; Maxine Northway Lunchroom Mg, 300.00; Maxine Richter, 34.00; Maxine Sinnard, 65.80; Maxine Watkins, 30.00; Maynard L Jones MD, 20.00; Maynard Printing, 21.00; McCall Pall Corp, 130.90; MCall Pattern Co, 15.66; McDonald Letter Service, 141.00; McDonald Sales Co, 18.15.

McDougal, Littell & Co, 376.96; McFarland Clinic, 17.00; McGarveys Boat Drive In, 32.20; McGraw Edison Co, 24.50; McGraw Hill, 437.76; McGraw Hill Book Co, 22,687.49; McGraw Hill Book Co, 414.79; McGraw Hill Book Co, 67.00; McGraw Hill Publ, 15.00; McGraw Hill Publication, 99.00; McGraw-Hill Book Company, 2,934.89; McKee School, 150.00; McKesson Chem Co, 25.00; McKesson Chemical Co, 156.00; McKesson Chemical Co, 495.00.

McKesson Chemical Co, 495.00; McKinley School, 125.00; McKlveen & Carney Architect, 4,626.37; McKnight and McKnight, 3,665.61; McMartin Industries Inc, 265.00; McMaster Hutchinson & Co, 272,725.99; Mechanicel Equipment Center, 53.72; Medalist Publications Inc, 20.00; Media & Methods, 70.00.

Media Center, 15.60; Medical Center Anesthesiol, 49.00; Medical Econmics Inc, 2.00; Meek Printing Company, 90.00; Mel-O-Gold Co, 2,348.73; Melavie J Sweeney, 100.00; Melba Williams, 31.50; Melvin Hall, 100.00; Melvin J Bowen, 226.35; Melvin J Leatherby and Margaret E Leatherby, 3,426.03; Melvin Kiner, 130.37; Melvin Lumber Co, 147.97; Melvin R Kiner, 361.87.

Melvin Warner, 198.08; Mens Garden Clubs of America, 9.60; Mental Health Materails Cent, 6.35; Mental Jygiene, 10.00; Mentor Press, 1.50; Merck Sharp & Cohme Research Labs, 23.40; Mercury Press Inc, 21.00; Mercy Hospital, 4,510.32; Meredith Corporation, 11.20; Meredith Jr High, 353.89; Meredith Kaldenberg, 31.76; Meredith Kaldenberg, 179.81; Meredith RSaunders MD30.00.

Meredith School Lunchroom, 70.00; Mergenthaler Linotype Co, 35.93; Merle A Wilson, 94.45; Merle F Schlampp, 346.86; Merle Foreman, 32.26; Merlin Papenheim, 100.00; Merrill B Townsend Co, 8.75; Merrill Jr High School, 264.30; Merrill Lynch Pierce Fenner & Smith Co, 283,621.86; Merritta N Florence, 102.15; Merwyn Mattson, 74.00; Meta Nilsen, 75.00; Metal Decor, 10.00; Methods Research Corp, 8.35;

Metro Ford Inc, 44.99; Metro Solid Waste Agency, 806.25; Metropolitan Life Ins Co, 61,338.00; Mgr Public Document Distr, 1.25; Mianne E Stuart, 150.00; Michael C Schaumburg, 100.00; Michael Currier, 3.75; Michael J Loffredo, 175.00; Michael Jackson, 75.00; Michael Jackson, 100.00; Michael R Hirsch MD, 20.00.

Mid America Book Co, 13.70; Mid Iowa Drug Abuse Council, 5,000.00; Mid Iowa Educ Computer Ctr, 184.97; Mid State Distr Co, 3,206.92; Mid-America publishing, 2.50; Midcomtinent Equipment Co, 44.58; Middleton Violin Shop, 663.30; Midland Bindery, 697.75; Midwest Automatic Sprinkler, 703.00.

Midwest Bolt & Supply Inc, 178.89; Midwest Comm Draft Counsel, 57.00; Midwest Debate Bureau, 64.55; Midwest Debate Tournament, 45.00; Midwest Equipment Co,111.36; Midwest Hardwood Floor, 3,869.50; Midwest Hearing Aid Center, 382.50; Midwest Life Ins. Co, 34.75; Midwest Publications Inc, 53.58; Midwest Shop Supplies, 170.75; Midwest Vacuum Cleaner, 42.05; Midwest Vis Ed Service, 24,522.85; Midwestern Electronics, 678.50; Midwestern Paper Co, 2,851.46; Miehle Company, 84.13.

Mike Miller, 22.00; Mildred Blaney, 33.75; Mildred Burns, 5.15; Mildred Douglas, 30.50; Mildred E Kaisand, 293.00; Mildred Huffman, 60.58; Mildred Huffman Lunchroom Mg, 10.00; Mildred I Jacobe, 32.00; Mildred Johnson, 36.00; Mildred Kimes, 32.00; Mildred Kline, 31.00; Mildred Parker, 36.82; Mildred Robertson, 135.42.

Mildred Shay, 205.00; Mildred W Johnson, 72.68; Mildred Wood, 129.39; Military Book Club, 31.41; Miller & Morse Co Inc, 62.00; Miller Brody Productions, 190.65; Miller Chemical Co Inc, 156.00; Miller Music, 24,638.01; Milliken Publishing Co, 330.12; Millipore Corp, 65.00; Millken Pub, 35.14.

Mills School Inc, 13.00; Milton Larimer, 180.00; Milton S Mark, 316.00; Mimi Simmons, 35.20; Ministers Life & Casualty, 2,400.00; Milton Larimer, 180.00; Milton S Mark, 316.00; Mimi Simmons, 35.20; Ministers Life & Casualty, 2,400.00; Minn Mining & Manufacturing Co, 120.50; Minn Mining & Mfg, 3,172.25; Minn Mining & Mfg Co. 121.28; Minn Mining & Mfg Co. 104.34; Minn School Facilities Council, 1,090.00; Minnesota Coun Family Rel, 21.90; Minnesota Envelope Co, 1,356.50.

Misheks, 46.60; Mitchell Automatic Trans, 189.81; Mitchell School, 165.00; Mobil Auto Glass of Iowa Inc, 21.00; Mobil Oil Corp, 338.05; Mobile Home Mfgrs Assm, 5.35; Mobile Lock Service, 6.00; Modern Curriculum Press, 133.27; Modern Handcraft Inc, 12.00.

Modern Metals, 20.00; Modern Vacuum Co, 707.05; Mogul-Ed, 81.74; Molan A Lacey & Doris L Lacey, 11,735.90; Mollie MM Masel, 34.00; Mona D Rieck, 100.00; Monarch Life Insurance Co, 610.68; Monarch Machine Tool Co, 124.46; Mone D Rieck, 28.07.

Money Management Inst, 2.00; Monroe Co, 3,568.75; Monroe International Inc, 274.41; Monroe School, 190.00; Monthly Review Press, 5.56; Monticello Books, 18.60; Moodys Investors Service Inc, 1,100.00; Moore Business Forms Inc, 50.06; Moore School, 190.00; Morgan Grampian Inc, 60.00; Morris E Spence, 200.00; Morris Paint & Varnish Co, 4,443.25.

Morris Paint Co, 240.00; Morris Plan, 3,594.13; Morris Stop Watch Co, 36.00; Mosler, 268.15; Motivation Advance Program, 51.60; Motivation Development Inc, 51.89; Motor Book Dept, 51.45; Moulton School, 216.75; Mr & Mrs Harvey Estel, 6.00.

Mrs. Alice Marnin, 32.00; Mrs Anna Sullivan, 30.00; Mrs Arnold Msmythe, 500.00; Mrs Athena HHarley, 37.00; Mrs Audrine Lindfelt, 32.00; Mrs Beatrice Cooper, 70.00; Mrs Betty O Laughlin, 32.00; Mrs Carl A Beeman, 31.00; MRS Carl Woodmansee, 36.00; Mrs Carol Cremeens, 34.00; Mrs Charles Severino, 34.00; Mrs Chester Bell, 33.00.

Mrs Dale Ewart, 34.00; Mrs Dale Miller. 29.00; Mrs Daphne Woodcock, 32.00; Mrs David Witter, 32.00; Mrs Dewey Robinson, 34.00; Mrs Diana Punelli, 14.94; Mrs Donna West, 7.50; Mrs Dorothy Hammitt, 31.00; Mrs Dorothy Putna, 37.00; Mrs Earl Baum, 36.00; Mrs Earl Solt, 30.00; Mrs Effie Courtright, 32.00; Mrs Ethel Rasberry, 42.00; Mrs Evelyn Pritchard, 62.00; Mrs Frances Whitney, 15.39; Mrs Frank Quinn, 33.00.

Mrs Harold Hanger, 30.00; Mrs Harry Colbert, 13.00; Mrs Hazel Boggs, 34.00; Mrs Helen McCann, 33.00; Mrs Henry Sinclair, 15.00; Mrs Howard Thomas, 33.00; Mrs J J Starkovich, 32.00; Mrs Jack Spevak, 443.19.

Mrs James McGuire, 36.00; Mrs Jeanne Alfman, 32.00; Mrs Jeanne Anderson, 25.00; Mrs Jessie Harris, 34.00; Mrs John E Watson, 10.00; Mrs Josephine Barnes, 20.00; Mrs Juland Brown, 7,768.74; Mrs Ken Whitney, 15.00; Mrs Laura Souder, 32.00; Mrs Lawrence Hutchinson, 98.00; Mrs Leah Kersey, 32.00; Mrs Lena M Smith, 200.00.

Mrs Leone Christensen, 34.00; Mrs Lucille Bostwick, 36.00; Mrs Lucille Munger, 30.00; Mrs Margaret Allen, 36.00; Mrs Margaret Banks, 150.00; Mrs Margaret Swihart, 32.00; Mrs Martin Gorgas, 54.60; Mrs Mary Dale, 34.00; Mrs Mary Laing, 34.00; Mrs Mary Tate, 50.00; Mrs Millie Bowen, 32.00; Mrs Nona Campbell, 32.00; Mrs Ornella Meier, 35.00.

Mrs Patricia Gantz, 12.24; Mrs Paul Heggen, 123.55; Mrs Phyllis Manning, 10.00; Mrs Phyllis Volberding, 33.00; Mrs R E Silvers, 30.00; Mrs Ray Murphy, 32.00; Mrs Robert Bakkie, 30.00; Mrs Rosalie Riglin, 11.93; Mrs Rose Evans, 32.00; Mrs Rose Lair, 30.00; Mrs Roy Fagan, 35.00; Mrs Roy W Falke, 30.00.

Mrs Sanford Mitchell, 28.00; Mrs Ted Dunagan, 32.00; Mrs Thomas Cullinan, 36.00; Mrs Thomas W Rau, 10.00; Mrs Vivian Person, 29.00; Mrs William Burkmire, 31.00; Mrs William Green, 15.00; Mrs Zora Borlin, 34.00; Mrs H W Gansert, 5.00.

Mullenax and Associates, 40.65; Multi Media Education Inc, 43.35; Multiplex Business Forms, 391.62; Muriel Spong, 45.00; Murley Layton, 8.00; Murray Work & Co, 6,425.00; Music Educators Natl Conf, 27.42; Music Journal, 37.00; Musicraft Industries, 41.30.

Mutual of New York, 2,000.42; Mutual Security Life Ins, 2,338.52; Mutual Service Casualty Ins, 9,925.39; Mutual Trust Life Ins Co, 618.36; Myra A Simmons, 96.05; Myrle A Hornocker and Marjorie B Horonocker, 2,514.75; Myrna Fluharty, 20.00; Myrna Rockey, 1.49; Myrna Satre, 45.00; Myrtle L Van Dyke, 100.00; Myrtle Olson, 27.23; Myrtle Olson Lunchroom Mgr, 25.00; Myrtle Pinegarl 28.50; Myrtle Smith, 13.12; Myrtle Smith, 10.00.

N E A Publications Sales, 66.92; N L & E W Kruysman Inc, 294.80; N L Krueger MD, 15.00; Nadine Johnson, 32.00; Nadine Machesney, 113.80; Nadine Rankin, 30.00; Nancy A Geiger, 75.00; Nancy Bern, 58.00.

Nancy Derdowski, 100.00; Nancy Felmlee, 100.00; Nancy Gilman, 25.20; Nancy Harvey, 100.00; Nancy Kay Geistlinger, 25.00; Nancy L Bern, 68.33; Nancy M Wanko, 1,188.17; Nancy Mead, 60.00; Nancy Rowell, 25.00; Nancy Smith, 10.00; Nancy Woehrle, 70.00; Nancy Woerhle, 70.00.

Narcotics Education Inc, 50.00; Nardng Jarasviroj MD, 15.00; NASCO, 413.09; Nash Publishing. 3.95; Nash School. 133.51; Nathaniel Craddock. 42.23; Nathaniel R Bryant. 242.50; National Audubon Society. 143.00; National Biscuit Co. 25.12; National Cash Register Co. 560.19; National Computer Systems. 4,190.91.

National Ed Assoc. 122.13; National Education Assoc, 25.00; National Forensic League, 35.75; National Geographic Soc, 739.60; National Home Accept Corp. 5,694.48; National Motor Inn. 58.29; National Parks Assoc, 80.00; National Press Books. 16.20; National Public Radio. 325.00; National Review, 72.00; National Sch Bd Assn, 217.50; National Secretarys Assoc. 15.00; National Textbook Corp. 10.75.

National Travelers Ins Co. 720.00; National Underwriter Co. 10.00; National Veterans Conference, 50.00; National Wildlife Federation, 422.60; Nations Business, 9.00; Nations Schools, 15.00; Nations Schools. 15.00; Nations Schools Magazine, 15.00; Natl Academy of Sciences, 27.15; Natl Art Education Assoc, 15.00; Natl Assm Human Human Trs Workers, 25.00; Natl Assn of The Deaf, 7.16; Natl Assn Public Adult Ed, 31.00; Natl Assn Public COontinuing, 20.00.

Natl Assoc Ed Young Children, 30.00; Natl Assoc Elem School Prin, 4.50; Natl Assoc of Biology Teach, 10.00; Natl Assoc of Ed Broadcaster, 232.00; Natl Assoc of Ed Sec, 31.00; Natl Assoc Retarded Children, 7.00; Natl Assoc Sch Psychologists, 12.00; Natl Business Ed Assoc, 12.00; Natl Cash Register Co, 23.80; Natl Comm Children & Youth, 1.75; Natl Community School, 72.00.

Natl Computer Systems, 499.55; Natl Conf Christians & Jews, 3.50; Natl Congress of Natl Parent, 10.00; Natl Coor Council on Drug Ed, 80.00; Natl Coun of Family Relation, 35.50; Natl Council for Soc Ed, 20.00; Natl Council Geographic Ed, 12.00; Natl Council Teach English, 90.00; Natl Council Teachers Math, 17.49; Natl Fidelity Life, 1,530.00.

'natl Foundation March Dimes, 10.00; Natl Guardian Life Ins Co, 7,632.98; Natl Recreation and Park, 22.50; Natl Retail Merchants Assoc, 40.00; Natl Rifle Assoc of America, 16.50; Natl Sch Board Association, 37.25; Natl Sch Public Rel Assn, 96.00; Natl Sch Public Relations, 73.00; Natl Sch Public Relations, 93.36; Natl Scholastic Press Assn, 13.00; Natl Science Teachers Assoc, 25.00; Natl Soc for Study of Ed, 35.00.

Natl Steel Service Center, 32.89; Natl Tool Die & Precision, 16.48; NCRS ystemedia Division, 42.30; NEA C Tr Human Relations, 40.00; NEA Publ Sales Section 87, 13.10; Neil Ver Hoef, 697.91; Nell L Emmons, 35.00; Nellie Nickel, 33.00; Nelsine Nichols, 100.00; Nelson R Goodman, 30.00.

Nelson Urban, 30.00; Netha Perrin, 32.00; Nettie Souter, 29.00; Neva L Bacon, 34.00; Neva Stutsman, 30.00; Nevin E Bruce, 17.26; New American Library Inc, 289.36; New American Library Inc, 1.95; New American Library Inc, 2.75; New American Library Inc, 4.40; New Diller Battery Co, 604.64; New Endland Business Service, 80.90; New Mar Inc, 5,491.30; New Readers Press, 248.36; New Republic, 72.00.

New York Athletic Supply Co, 7.10; New York Graphic Society, 219.06; New York Life Ins Agency, 4,032.80; New York Public Library, 15.50; New York Review of Books, 10.00; New York Times, 1,009.10; New York Times Co, 65.00; New York Univ Film Library, 2.00; Neward Klec Corp, 327.83.

Newsweek Inc, 1,111.60; Nicholas Aalbers, 100.00; Nicholas W Dowd, 150.00; Nicol Smith, 375.00; Niel Ver Hoef, 1,462.50; Nielsen Greenhouse, 54.39; Nightingale Uniform Co Inc, 816.90; Nina R. High, 150.00; Nissen Corp, 1,431.00; Noble & Noble Publishers Inc, 220.56; Noble W Irving MD, 60.00.

Noname Inc, 788.63; Norden Products, 10.70; Norene L Goodspeed, 1,094.33; Norma J Baranosky, 68.20; Norma J Thierman, 100.00; Norma Jean McGregor and Henry T McKnight, 1,091.50; Norma Jean Wynant, 15.80; Norma K Reeves, 7,466.85; Norma McNeeley, 31.00; Norma Portinga, 32.00; Norma Vanness, 100.00.

Norman E Miller, 347.03; Norman E White, 871.55; Norman F Strayer, 30.00; Norman L Bone MD, 15.00; Norman L Custer MD, 100.00; North American Publishing Co, 12.00; North Central Assoc Colleges & Secondary Sch, 450.00; North High School, 1,311.71; North Star Distr Service,

& C Office Supply & Prtg, 10,339.43; R & R Welding Supply, 4,729.66.

R C Wooters MD, 80.00; R E Livingston, 125.00; R F Carle Co, 496.58; R G Elder and Son, 1,450.00; R Gayle Burgett, 100.00; R L Morgan, 125.00; R L Polk Co, 670.00; R R Bowker Co, 78.50; R R Bowker Co, 1,497.40; R R Bowker Company, 549.20; R S. Means, Co Inc.,5.50; R. W. Chapman, 34.00.

R W Frohock, 112.55; R E Phelps, DR, 17.00; Rachel White, 102.67; Rachelina M Mazzoli, 33.00; Radio Trade Supply Co, 5,674.14; Radio-Electronics, 21.00; Radiola Co, 6.25; Ralph A Dorner MD, 75.00.

Ralph Denny-Risser Investmnt, 28.16; Ralph Deuben, 420.00; Ralph M & Harriett Kuenkel, 7,613.70; Ralph N Smith Co, 4,826.17; Ralph Powers, 5.00; Ralph S Noble, 46.20; Ramapo House, 240.75; Ramco Co, 747.80; Ramco Standard Corporation, 85.20; Ramon Faltonson, 45.00; Ramon P Heimerl, 1.50; Pamparts, 25.50; Rand McNally, 2,277.94.

Random House, 4,757.01; Randon House/Singer, 15.17; Randy R McMahill, 175.00; Rath Packing Co, 27,762.00; Ray Langland, 1.90; Ray Mallow, 78.40; Ray T Garlick, 466.30.

Raye E. Galbreath, 14.22; Raymond A. Hock, 100.00; Raymond Bettis, 42.88; Raymond Douglas, 175.00; Raymond Hamill, 50.00; Raymond J. Gewerth, 100.00; Raymond Longland, 33.36; Raymond N. Kolz, Jr., 75.69; Raymond N. Kolz, Jr., 33.50; Raymond Ogburn, 10.00; Raymond Riley, 175.00; RCA Records, 19.31; RCA Records, 145.00; RCAS ervice Co, 4,154.00.

Readers Digest Assoc Inc, 641.03; Readers Digest Services, 854.98; Readers World Book Co, 1,370.44; Reading Newsreport, 6.00; Ready-Service Co, 3,768.00; Real Estate Investments Inc, 8,274.43; Reba Canfield, 100.00; Rebecca A Waldeck, 14.00; Rebecca Houser, 150.00; Rebecca Houser, 81.15; Rebecca Lounsberry, 100.00; Rebecca R Brown, 100.00.

Rebecca Shreffler, 100.00; Record Herald & Tribune, 347.25; Recreation Commission, 905.00; Reed Ice Cream Co, 147.68; Regents of Univ of Calif, 2.51; Regents Publishing Co, 2.75; Regents Univ of Calif, 5.00; Reliable Rug Cleaning Co, 291.85; Reliance Electric Co, 5.20.

Reliance Pen & Pencil Corp, 12,798.75; Remington Office Machines, 45.00; Remington Rand, 734.55; Remington Rand Off Machines, 19,925.52; Rene Senecaut, 183.24; Renti-Toi, 17.00; Reppert Investment Inc, 40.00; Reppert Transfer & Storage, 194.63; Research Press, 110.44; Research Publications, 4.25; Reta Foster, 13.74; Reta Foster Lunchroom Mgr. 10.00.

Retirement System, 1,420,052.42; Reuben H Donnelley Corp, 92.00; Review Pub. Co Inc, 14.00; Review Publishing, 90.00; Rex Booher, 25.00; Rex Hamilton, 420.00; Rex Publishing Co, 123.75; Rhoades Co, 23.00; Rhonda R Clymer, 130.00; Rhythm Band Inc, 385.03; Rhythm Band Inc, 1,358.50.

Riccellis Htg & Air Cond, 970.73; Rice Council of America, 3.00; Rice School, 165.00; Richard & Myrtle Galbreath, 7,261.61; Richard A Lussie, 10.55; Richard A Utterback, 800.00; Richard Adams, 2.00; Richard Brumfield, 15.00; Richard C Gerstenberger, 12.90; Richard C Keith, 170.60; Richard Craven, 46.00; Richard D Irwin Inc, 104.03.

Richard D Minors, 77.50; Richard Daumueller, 4.90; Richard E Moore, 87.50; Richard E Peters, 627.85; Richard Edwards, 5.56; Richard Eisenlauer, 990.26; Richard F Thomas, 150.00; Richard Fazio, 420.00; Richard Jay, 75.00; Richard K Moberly, 100.00; Richard L Gabriel, 879.60; Richard Lussie, 192.55; Richard Moore, 47.55; Richard N McMullin, 730.21; Richard O Brien, 43.53.

Richard P Klahn, 342.50; Richard P Klahn, 387.64; Richard Peters, 343.87; Richard Prichard, 20.00; Richard Rose, 302.29; Richard Rosen Press, 30.65; Richard S Andersen, 558.90; Richard Starrett, 420.00; Richard Sweeney, 18.20; Richard Treman, 87.00; Richard Tuller, 275.00; Richard Utterback, 13,945.00; Richard Vignaroli, 32.16; Richard Vignaroli, 100.00; Richard W Baskerville and Richard E Deyo, 6,166.82.

Richardson Company, 11.90; Ricketts Co Inc, 68.17; Riekes Equip Co, 264.27; Riley School, 50.00; Ringland Johnson Crowley, 20,000.00; Rita Embree, 111.11; Rita ME MBREE, 222.50; Rita Miller, 30.00; Rita Robinson, 7.50; Riverside Press, 7.75; RMI Film Productions I c, 80.00; Road Runner Library Serv, 77.85.

Roadside Settlement, 25.00; Robbins Plumbing & Heating, 102,686.68; Robert A Wright, 325.00; Robert B Allender MD, 135.00; Robert B Gabler, 20.72; Robert B M cGraw, 205.00; Robert B Stickler MD, 7.00; Robert Baldus, 100.00; Robert Ball, 294.25; Robert Basinger, 54.60; Robert Beeler, 385.00; Robert Benjamin, 226.37.

Robert Burns, 16.50; Robert C Leonard, 70.00; Robert C Madison, 75.00; Robert C Pugh, 45.00; Robert Carson, 100.00; Robert Cox, 10.45; Robert D Lawson, 3.50; Robert D Locker, 50.00; Robert D Peterson, 33.23; Robert D Schoop, 583.50; Robert Dale Murray and Karen Germaine Murray, 5,274.74; Robert Davenport, 201.04; Robert Davitt, 100.00; Robert Denny, 1,309.59; Robert Dickey, 420.00.

Robert E Cahalan, DDS, 178.00; Robert E Carson, 28.15; Robert E Irwin Univ of Iowa, 5.00; Robert E Larson, 170.82; Robert E Lichty, 55.00; Robert E Wilson, 123.65; Robert G Schouten, 17.00; Robert Goetting, 30.00; Robert H Cook, 100.00; Robert Hornback, 28.00; Robert J Donly, 170.26; Robert Hornback, 28.00; Robert J Donly, 170.26; Robert J Ruths, 405.85.

Robert L Burns, 76.32; Robert L Pettit DO, 68.00; Robert Langbehn, 292.60; Robert Leonard, 181.17; Robert Lumsden, 100.00; Robert M Knox MD, 427.00; Robert McLaughlin, 29.03; Robert N Hyde, 12 60; Robert O Lumsden, 136.36; Robert O Lumsden, 227.27; Robert R Humphrey, DDS, 41.00; Robert R Updegraff MD, 35.00; Robert Schouten, 100.00.

Robert Speller & Sons, 4.97; Robert Vander Linden, 50.00; Robert W Bagley, 139.48; Robert W Langerak, 44.91; Robert William Breese and Eugene F Breese GDN of Robert W Breese, 7,892.37; Roberta Frazier, 31.00; Roberta K Waldo, 12,389.81; Roberta Malin, 75.00; Robin Burstein, 227.15.

Rock Ilsnad Motor Transit, 364.97; Rockey Construction Co, 3,581.70; Rockwell Mfg Co, 8.54; Rod Reeves, 50.00; Rodger Coulson, 108.50; Roger L Hudson, 230.60; Roger N Johnson, 100.00; ROIG Spanish Books, 31.50.

Rolland Brownell, 361.76; Rollie and Marian Pyles, 3,544.46; Rollie K Bramhall, 150.00; Ron Sallade, 560.44; Ron Stookey, 2.25; Ronald A Hewus, 147.41; Ronald Adcock, 5.50; Ronald Anderson, 35.00; Ronald Battani, 100.00; Ronald Brooks, 74.16; Ronald D Peterson, 45.00; Ronald E Langford, 3.00; Ronald Elliott, 68.00.

Ronald Jennings, 53.50; Ronald K Woods DO, 60.00; Ronald Kenyon Construction, 91.91; Ronald Kester, 75.00; Ronald L Batanni, 169.60; Ronald L Gray, 100.00; Ronald L Kester, 100.00; Ronald M Goodman, 14.77; Ronald M Whitlatch, 100.00; Ronald McHone, 70.00; Ronald Press, 51.26; Ronald Sallade, 161.95; Ronald Toliver, 18.00; Ronda G Moss, 150.00; Roosevelt High Sch Lunch, 254.45; Roosevelt HighS chool, 1,628.91.

Rosalie K Peterson, 75.00; Rosalie Riglin, 2.55; Rosamond Ramsey, 100.00; Rosamond Ramsey, 31.89; Rosaria Spuzzello, 8,556.38; Rose Bowery, 100.00; Rose McCraven, 28.00; Rosemarie Tolson, 30.00; Rosemary Cottington, 193.99; Ross J Heaton, 75.00; Rotary International, 2.50.

Roto Rooter, 200.00; Rowan Company Inc, 75.60; Rowat Cut Stone Co, 68.80; Rowena Beck, 175.00; Roy D Morrow, 217.50; Roy W Overton MD, 70.00; Royal Insulation Inc, 190.00; Royal Typewriter Co, 352.50; Royal Typewriter Co. 967.50; Royal Typewriter Co, 665.00; Royal Typewriter Co, 612.90; Royal Typewriter Co, 4,386.36; Royal Typewriter Co Inc, 86.60; Roytype Div Litton Bus Syst, 56.00; Rozell F Caldwell, 150.00; Rozella Gilchrist, 20.00; Ruan Cab Co, 923.60; Rubon Inc, 1,152.00; Ruby M Veber, 68.13.

Ruby Nesbill, 20,358.00; Ruby Veber, 45.00; Russ Odegaard, 42.10; Russell Bees, 67.00; Russell Bees, 26.90; Russell Haas, 38.66; Russell Sage Foundation, 5.00; Russells Trophies, 213.40; Rust Corp of America, 42.82; Ruth A Kneile, 40.00; Ruth Acheson, 42.00; Ruth Ann Gaines, 150.00; Ruth B Collins, 153.31; Ruth Baumgartner, 20.37.

Ruth Boal, 34.00; Ruth Broin, 100.00; Ruth Cole, 36.00; Ruth Collins, 24.00; Ruth Collins, 383.19; Ruth Davis, 112.62; Ruth Doty, 63.00; Ruth E Blome, 497.23; Ruth Glick, 100.00; Ruth H Freeman, 62.43; Ruth Holt, 32.00; Ruth L. Morris, 2.05; Ruth L Morris, 5.30; Ruth Laws, 377.25; Ruth Lloyd, 103.00; Ruth Lloyd, 3,488.38; Ruth McHone, 51.00; Ruth McMahon, 36.00; Ruth McKlveen, 32.00.

Ruth Mobberly, 332.98; Ruth P Davis, 271.56; Ruth S Tinney, 4.01; Ruth Stanley, 90.00; Ruth Thomas, 10.00; Ruth Thomas, 13.12; Ruth White, 168.00; Ruth Williams, 9.79; Ruwe Pencil Company, 1,132.50; S C Evans DC, 114.00; S F Yugend, 30.00; S Karen Crowell, 28.00.

S Riekes & Sons Inc, 134.64; S Riekes and Sons, 138.72; S S Cleanser Co, 967.65; S Des Moines Rental Co Inc, 19.55; Sabin School, 125.00; Sadye Jones, 45.00; Safeway, 30.82; Safeway, 47.30; Safeway, 579.33; Safeway, 435.00; Safeway Store, 589.25; Safeway Store Inc, 269.71; Safeway Stores, 325.47.

Safeway Stores Inc, 9.04; Safeway Stores Inc, 40.67; Safway Steel Scaffolds Co. 72.00; Salem Press Inc, 12.36; Sales Communications, 14.75; Sales Management, 45.00; Sally Braune, 24.58; Sally Ford, 100.00; Salomon Bros & Htuzler, 753,489.63; Salomon Bros, & Hutzler, 150,800.99; Salomon Brothers, 50,980.11.

Salvation Army Community Center, 20.00; Sam Hoffman, 120.25; Sam Long, 108.75; Sammon Food Service, 31,029.60; Samuel French Inc, 12.01; Samuel Pugh, 45.00; Samuel R Treichler, 346.22; Samuel R Treichler, 84.85; Samuelson School, 175.00.

Sandra Beyer, 149.40; Sandra Cragg Beyer, 28.50; Sandra E Warner, 24.60; Sandra Frakes, 58.85; Sandra Jordan, 50.00; Sandra L Bridal, 100.00; Sandra L Robinson, 43.42; Sandra L Tatge, 208.75; Sandra Nett, 10.00; Sandra Newcomb, 25.00; Sandra S Martin, 43.42; Sandra L Tatge, 208.75; Sandra Nett, 10.00; Sandra Newcomb, 25.00; Sandra S Martin, 1,067.62; Sandra V Obrien, 154.90; Sandra Warner, 100.00; Sanitary Wiping Cloth Co, 3,819.30.

Santa Monica Unifd Sch Dist, 20.00; Sara E Heinzler, 150.00; Sara Manda Ferry, 18.20; Sara Paskvan, 35.00; Sarha E Gamber, 12.83; Sarah H McCabe, 75.00; Sarah Holmes, 229.28; Sarah Holmes 229.28; Sarah Holmes, 45.00; Sarah Hotto, 35.00; Sarcone Publishers, 3,961.74; Sargent Welch Scientific, 226.68; Sargent Welch, 458.00; Sargent Welch Scientific Co, 850.44; Sasco of Des Moines, 460.60; Satterlee Company, 547.27; Saturday Review, 20.00.

Saturday Review, 240.00; Savage & Ver Ploeg, 6,511.56; Sax Arts and Crafts, 437.77; Sayeed Hussain MD, 15.00; Scarecrow Press Inc, 15.00; Ach Facilities Ccuncil Inc, 12.00; Sch Mgmt Magazines Inc, 15.00; Sch of Sci & Math Assoc Inc, 20.00; Schenkan Publishing Co Inc, 3.95; Scholastic Audio Visual, 21.96.

Scholastic Book Serv, 8,476.08; Scholastic Book Services, 26.20; Scholastic Book Services, 13.65; Scholastic Magazine, 7,464.18; Scholastic Magazines, 4,112.29; Scholastic Social Studies, 4,084.37; Scholastic Tab Publ LTD, 69.20; Scholastic Wrestling News, 10.00; School Assembly Service, 405.00; Achool Assembly Service, 65.00; School Facilities Council, 30.00; School Health Supply Co, 324.22; School Lunch Funds, 4,651.27; School Management Institute, 4.75.

School Principals, 5.00; School Review-Chiv Chicago, 8.00; School Security Conference, 260.00; School Security Conference, 260.00; School Service Co, 18.09; School Specialty Supply Inc, 110.60; School Specialty Supply Inc, 196.91; Schoolmasters Science, 58.96; Schultz Lab, 38.00; Schwarz/Mann, 67.50; Science Digest, 5.00; Science Digest, 5.00; Science Kit Inc, 15.45; Science Kit Inc, 618.42; Science News, 232.50; Science Research Assoc, 25,474.45;

Scientific American Magazine, 340.00; Scientists Inst Public Infor, 26.80; SCM Corp, 247.19; Scoco Inc, 17.36; Scoco Inc, 755.90; Scorpio Productions, 310.00; Scott Foresman & Co, 21,051.45; Scott Graphics, 201.00; Scott Graphics Inc, 756.95.

Scott Publishing Co, 7.50; Scott School, 53.15; Scovill Sewing Notions Div, 23.20; Scovill Sewing Notions Div, 17.27; ears Roebuck, 71.99; Sears Roebuck & Co, 1,668.34; Sears Roebuck & Co, 158.63; Sears Roebuck & Co, 3,400.08; Secretarys Conference, 40.00; Security Benefit Life, 4,570.00; Selective Educational Equip, 31.42; Selsco, 3.68; Semantodontics Inc, 354.45.

Senator John Tapscott, 100.00; Senneff Travel, 137.00; Sentinel Books Publ Inc, 3.00; Service Photoprint, 68.25; Service Saw Co, 191.15; Settlement House Assoc, 107.00; Seventeen, 225.00; Seymone Chunn, 25.00.

Shakespeare in the Streets, 100.00; Sharon Ann Millis, 150.00; Sharon Brooks, 13.65; Sharon Clark, 80.00; Sharon Clark, 95.00; Sharon Danielson, 18.76; Sharon Danielson, 5.07; Sharon Dubas, 100.00; Sharon Garner, 3.00; Sharon Glasgow, 100.00; Sharon H Wolvek, 147.39; Sharon J Cousins, 175.00; Sharon K Messick, 150.00; Sharon K Petersen, 1,167.15; Sharon Klinzman, 75.00; Sharon M Sibert, 8.98; Sharon Perrin, 51.24.

Sharon Turner, 26.00; Sharon Wolvek, 265.38; Shaver & Co, 23,100.00; Shawnee Press Inc, 21.35; Sheila Bobenhouse, 18.20; Sheila R Daniels, 195.27; Sheldon Sewing Machine Co, 13.87; Shell Oil Co, 45.60; Sheridan House, 7.78.

Sheridan Park United Methodist Church, 20.00; Sherman Musical Instr Co, 1,105.00; Sherry Gibbons, 25.57; Sherry Meyer, 1.24; Sherwin Williams, 5.62; Sherwin Williams Co, 662.28; Sheryl S Niendorf, 150.00; Shindana Toys, 96.32; Shirley A Brown, 57.20; Shirley A Brown, 99.17; Shirley A Hinders, 150.00; Shirley Barsky, 45.00; Shirley C Bettendorf, 150.00; Shirley Cameron, 100.00; Shirley E Bassett, 36.00; Shirley Johnson, 183.36; Shirley Johnson, 420.89.

Shirley M Robinson, 39.73; Shirley M Tillberg, 30.00; Shirley N McQuistan, 100.00; Shirley Ohden, 181.66; Shirley Page, 88.90; Shirley Robinson, 172.34; Shirley Whiteside, 182.10; Shive Hattery, 1,187.50; Sid Davis Production, 360.00; Sidles Co Inc, 1,050.03; Sidles Co Inc, 1,451.84; Sidney Halma, 27.50; Sidney J Alber, 100.00; Sidney J Dillon and Ruth Dillon, 620.26; Sidney Printing & Pub Co, 12.00.

Sidwell Studio Inc, 73.28; Siempre, 6.00; Signs of the Times Pub Co, 24.00; Silver Burdett Co, 366.88; Silver Burdett Co, 7,872.71; Silvers Stoneware, 36.00; Simile II, 3.50; Simile II, 3.50; Simon & Schuster Inc, 144.78; Simon & Schuster Inc, 70.33.

Simon & Schuster Inc, 226.86; Simplex Time Recorder, 107.10; Simplex Time Recorder, 1,531.36; Simplicity Pattern Co Inc, 173.00; Simpson Publishing Co, 173.00; Simpson Publishing Co, 7.40; Sinauer Associates Inc, 12.81; Sing Out, 20.00; Singer, 28.50; Singer Co, 5,298.87; Singer Co, 1,176.21; Singer Ed & Training Prod, 1,373.36; Singer General Precision, 74.56; Singer Precision Inc 43.290.00.

Singer-Friden Division, 660.00; Sink Paper Co, 32,039.50; Sister Agnes Mary Reed, 65.00; Sister Barbara Carroll, 60.00; Sister Elizabeth Clare O B, 8.95; Sister Marita, 15.00; Sister Mary Andrew, 60.00; Sister Mary Baptista, 60.00; Sister Mary Margerita, 60.00; Skelgas Sales & Service, 79.50; Skelly Oil Co, 166.95; Skil Corp, 160.69; Sky Pub Corp, 72.00; Slinker School, 70.00; Slinker's Sporting Goods, 350.00; Slossen Educational Publ, 191.00; Slycords Service, 134.38.

'smith-Voorhees-Jensen Assoc, 20,312.74; Smithsonian Institute, 10.00; Smittys Donut Shop, 126.08; Smouse Lunchrooom, 2.50; Souse School, 52.58; Snap On Tools % Ray Mallow, 88.88; Snap On Tools Corp,405.37; Snitz Mfg Co, 470.20; Snowden C Moon, 274.40; Soap & Detergent Assoc, 7.50.

Social Science D Consortium, 38.76; Social Studies Sch Serv, 692.05; Society for Adv of Education, 47.00; Society for Visual Educ, 4,539.93; Society of the Sigma XI, 9.00; Solid State Organ Services, 60.00; Solid State Organ Services, 45.00; Sophia Wilson, 32.00; Sophie A Pargas, 100.00; Sound Inc, 368.53; South Des Moines Post, 2.00; South East Clinic, 5.00.

South South Eastern Cordage Co, 613.77; South Eastern Cordage Co, 35.66; South-Western Publishing Co, 1,649.45; Southwest Iowa Learning Ctr, 4,000.00; Southwestern Publ Co, 439.81; Southwestern Publishing, 8,210.64; Soviet Life Magazine, 13.86; Spacedust Inc, 27.92; Spadea Fashions, 76.82.

Speakers & Toastmasters CL, 9.29; Special Child Publications, 65.12; Speech Assoc of America, 15.00; Spence Ewing & Associates, 1,049.76; Sperry Rand Rec & Stat Div, 565.43; Spilman Auto Parts, 346.76; Sports Headquarters, 11.00; Sports Illustrated, 18.00; Sports Illustrated, 221.13; Sportsman of Ankeny Inc, 130.00; Spring Conference, 15.00; Springboards Inc, 102.70.

St. Ambrose School, 25.00; St. Andrews United Methodist Church, 20.00; St. Charles Clinic, 20.00; St. Josephs Academy New Bldg., 40.00; St. Martins Press Inc., 647.82; St. Peters Comm. Hall, 25.00; St.. Theresas Church, 35.00; Stackpole Books, 8.27; Stamps, 38.90; Stan Midgley, 375.00; Standard & Poors Corp., 800.00; Standard Bearing Co. of DM, 2,661.74; Standard Eq. & Supply, 89.62.

Standard Eq. & Supply, 624.85; Standard Glass & Paint, 4,489.31; Standard Music Publish, 15.00; Standard Oil, 14.30; Standard Oil, 78.10; Standard Oil Co., 742.54; Standard Oil Co., 531.47; Standard Register Co., 2,182.50; Standard Stationery Supply, 2,375.40; Stanley Bowmar, 286.90; Stanley Bowmar Co., 13.00; Stanley Disdieker MD, 120.00; Stanley Griffin DO, 94.00; Stanley Hardware, 50.22; Stanley Hardware, 50.22; Stanley I. Mour, 315.72; Stanley Thompson, 100.00.

Stansi Sci. Co., 997.26; Stansi Sc. Div., 231.98; Stanton Films, 120.00; Star Moving Co., 900.00; Starting Tomorrow Programs, 70.00; State Agny. Surplus Prop., 36.00; State Dept of Pub. Instr, 5,113.92; State Dept of Ed. Radio & T.V. Fac. Bd., 51,575.80; State Farm Life Ins. Co., 1,817.03; State Fed. Savings & Loan, 3,294.33; State Historical Soc. of Iowa, 210.00; State of Ia., 5.75; State of Ia., 256.00; State Printing Bd., 146.72; State Univ. of Iowa, 4.00.

State 4H Camp, 136.80; Stechert Hafner Inc., 18.50; Steck Vaughn Co., 214.30; Steel Warehouse Inc., 3,787.46; Stella L. Howard, 10.46; Stephanie McGrew, 7.00; Stephen Bosustow Prod., 105.80; Stephen C. Schodde, 100.00; Stephen C. Schodde, 50.00; Stephen Lipovac, 189.23; Stephenson Sch. Sup. Co., 90.79.

Sterling Ed. Films, 776.00; Stern Bros. & Co., 200,703.21; Stern Bros. & Co., 149,432.78; Stetson Bldg. Products Inc., 131.25; Steve Larson, 15.75; Steve Lipovac, 1,052.45; Steve Stewart, 40.00; Steve J. Koch, 100.00; Steven J. Osborn, 307.98.

Steven Sams, 172.00; Stewart Olson MD, 291.00; Stewart Warner Alemite Sales, 155.04; Stitzell Electric Sup. Co., 37,356.49; Stone Ed. Publ., 16.62; Stoner Piano Co., 102.00; Stoner Systems Outdoor Ad., 337.75; Storey Kenworthy, 461.92; Stowe School, 190.00; Stroh Corp., 104,187.15; Structo Corp., 3,255.58; Stuart C. Tiedeman, 560.00; Stuart Gottstein, 10.00.

Studebaker School, 165.00; Studies in Short Fiction, 8.00; Study Master Inc., 19.20; Successful Farming, 2.00; Sue Ann Hillman, 244.21; Sue Ann Hillman, 59.40; Sue Donielson, 210.00; Sue Heng, 10.49; Sue Hudson, 25.00; Sumner Pontiac Co., 273.07; Sun Electric Corp., 647.64; Sun Oil Co., 9,377.53.

Sun Oil Co. DX Div., 1,586.34; Sunbeam Appliance Service, 41.41; Sunbeam Corp., 482.77; Sundby Publication, 18.00; Sundby Publ., 9.00; Sunderland Bros. Co., 255.78; Super Valu, 95.14; Superintendent of Documents, 2,321.45; Superintendent of Documents, 669.50; Superintendent of Documents, 895.75; Superior Waterproofing Inc., 25,254.00; Superscope - Chicago Inc., 14.45; Surgical Associates, 623.00; Susan Anderson, 185.00; Susan Berical, 100.00; Susan Donielson, 82.69; Susan Flora, 10.00.

Susan Haynes, 58.00; Susan J. Crook, 150.00; Susan K. Amosson, 182.65; Susan K. Smyth, 150.00; Susan L. Henderson, 100.00; Susan L. Laird, 150.00; Susan P. Fletcher, 56.28; Susan Ramsey, 319.54; Susan Winders, 100.00; Susy Hogan, 86.75; Sutherland Lumber, 1,685.40; Suzann Judge, 28.00; Suzanne E. Flynn, 1,236.06.

Suzanne Richardson, 100.00; Suzanne Richardson, 30.00; Swanson Gentlemen Inc., 9,053.34; Sweetheart Fresh Tomatoes, 547.50; Swimming World, 37.50; Syflo Co. Inc., 83.20; Sylvester Forester, 168.90; Sylvia C. Woods, 5.31.

Sylvia Swanson, 32.00; Syracuse University Press, 20.98; T.E. Rodger, 140.52; T.F.H. Publications Inc., 5.25; T.S. Denison & Co. Inc., 149.27; TV Guide, 27.50; Tandy Leather Co., 119.82; Tane Press, 1.75; Tane Press, 1.75; Taplinger Publishing Co., 13.20; Target Shopping Center, 74.09.

Taylor Refrigeration, 59.96; Teachers College Press, 17.91; Teachers Tax Service, 3.00; Teaching Aids institute, 48.10; Teaching Film Custodians Inc., 685.00; Teaching Resources, 27.46; Teaching Resources Inc., 712.25; Teaching Resources Films, 64.75; Teaching Resources Inc., 772.10; Techneeco Co., 21.70; Technicon Medical Info.Syst., 15.90.

Ted Cutler Co., 427,734.34; Teledyne Continental Motors, 50.00; Teledyne Frederick Post, 1,313.32; Teledyne Frederick Post, 786.60; Temple B Nai Jeshurun, 20.00; Temp - Grosset & Dunlap Inc., 4.75; Ten Speed Press, 9.75; Tennis Equip. & Instruction, 288.00; Tennis US.A., 16.00; Tension Envelope Corp., 150.75.

Teresa O. Donnell, 32.00; Teresa Wells, 88.50; Terry Ann Settle, 66.00; Terry J. Eaton, 278.48; Terry J. Eaton, 317.15; Tersch Paper Co. Inc., 60.00; Tersch Paper Co. Inc., 225.00; Tesdell Refrigeration, 114.40; Texaco Inc., 78.05; Texas Refinery Corp., 79.26.

Thayer Soule, 375.00; The American Citizen, 1,533.90; The American Forestry Assoc., 30.00; The American History Assn.. 50.00; The Beaver, 3.00; The Bond Buyer, 580.55; The Book Store Inc., 132.89; The Bookmen Inc., 49.00; The Bookmen Inc., 718.36; The Clearing House, 15.97; The Crillon Motel, 26.00; The Crisis, 7.00; The Foreign Policy Assoc., 50.00; The Horn Book Inc., 117.78; The Iowan, 231.00.

The Lansford Publishing Co., 240.71; The Leslie Press, 19.60; The Mills School Inc., 50.00; The Nation, 87.50; The New Yorker Magazine Inc., 72.00; The Odessey Press, 5.00; The Predic Ia. St. Wrestling News, 4.50; The Professional Press Inc., 18.00; The Pulitzer Pub. Co., 72.00; The Record & Tribune Co., 42.60; The School Musician Inc., 10.00; The Shaver Partnership, 26,400.00; The Sporting News Publ. Co., 51.00; The Vernon Company, 98.42; The Walling Co., 270.00; The Walling Co., 672.91; The Washington Monthly, 5.00; The Wilderness Society, 20.00; The World of Peripole Inc., 85.93; Thealan Assoc. Inc., 7.50; Thelma L. Potthoff, 32.00.

Thelma Shelton, 15.00; Theresa E. Trout, 34.00; Thermal Co., 352.58; Thermal Co. Inc., 387.09; Thermogas, 111.88; This Magazine About Schools, 4.50; Thomas A. Andersen, 10.10; Thomas A. Brown, 81.00; Thomas A. Edison Ind., 18.90; Thomas A. Hephner DE Lab., 2.00; Thomas Ades, 420.00.

Thomas D. Ghrist MD, 103.00; Thomas Drake, 100.00; Thomas E. Gruis, 100.00; Thomas Edward Kane MD, 20.00; Thomas G. Moore, 150.00; Thomas Gerdom, 313.40; Thomas J. Sullivan, 30.00; Thomas L. Shinn, 29.00; Thomas Lutz, 87.50; Thomas R. Drake, 213.68; Thomas R. Drake, 18.50.

Thomas R. Griffith DO, 40.00; Thomas S. Klise, 75.00; Thomas S. Klise Co., 146.50; Thomas Scott, 100.00; Thomas U. Gerdom, 285.00; Thomas Wolff Associates, 1,020.00; Thomas Y. Crowell Co., 98.75; Thomas Y. Crowell Co., 2.25; Thompson Hayward Chem. Co., 1,212.75; Hornton Blair & Fellows, 695.50; Thresser Edwards, 159.19; TIAA, 7,000.00; Tilford L. Thompson, 20.00; Tim Hollinger, 126.46.

Time Inc., 301.00; Time Insurance Co., 308.28; Time Life Films Dept S T9, 434.91; Time Life Inc., 262.52; Time - Life Books, 99.16; Time / Life Education, 110.40; Timothy Hollinger, 266.44; Tina Maring Olson, 232.45; Tina S. Tyler, 150.00; Tinkler & Co., 1,354.88; Tiny Tots, Inc., 525.00.

Titmus Optical Co. Inc., 103.50; Today Publications, 25.00; Todays Health, 68.54; Todd Communications Inc., 504.00; Todds Inc., 405.72; Tom Ackert, 73.50; Tom Black, 31.00; Tom Drake, 135.06; Tom Drake, 94.05; Tom Fergus, 50.04; Tom Jeschke, 3.96; Tom Quinlan Chairman, 535.00.

Tom Reeves, 12.00; Tom Stokes, 633.91; Tom W. Ludwig, 44.02; Tommy L. Eaton, 419.54; Tommy Sheldahl, 100.00; Tomoko Ishii, 10.00; Tomson Auto Parts, 13.50; Toni A. Thompson, 150.00; Tony Fazio, 420.00; Top Write Reprographic Prod., 16.20; Topps, 62.00; Town of Pleasant Hill, 450.00; Townsend Inc., 3.00; Toy Fair, 73.61.

Tra Viss Television, 18.00; Track & Field News Inc., 7.00; Trade a Plane, 5.00; Trane Co., 290.36; Trane Co., 190.62; Trane Co., 23.81; Trans - Action, 9.75; Transport Clearing House Inc., 2.90; Travel, 12.00; Travelers Ins. Co., 2,056.67; Treasure Chest of Fun & Fact, 20.00; Treasurer City of Des Moines, 40,031.55; Treasurer Polk Co., 3,594.05; Treasurer Polk Co., 7,162.54; Treasurer Polk Co., 2,987.79; Treasurer Polk County, 14,195.05; Treasure State of Iowa, 597,065.53; Treasure State of Iowa, 445,131.64; Treasure Pok County, 2,894.91; Treasurer Polk County, 4,820.66; Treck Photographic Inc., 1,079.96.

Trefor Munch, 120.00; Trella E. Perry, 10.00; Triangle School Service, 19,113.02; Tribune Co., 23.00; Trident Press, 76.50; Trinity Lutheran Church, 35.00; Troll Assoc., 221.40; Troll Assoc., 601.40; Tru - Way Co., 14.00; Trujillo Industries Inc., 188.50; Trustees Empl. Retire Benefit, 7,337.95; Tundra Books, 6.61; Turf Supply Co., 856.96; Turners Hydraulic Service, 114.32; Tuttle & Bailey, 1,165.00.

Twila Wanek, 100.00; Tyler Photographers, 54.34; US. Chess Foundation, 36.00; US. Dept. Health, Ed. Welfare, 4.50; US Govt. Ptg. Office, 213.80; US. News & World Report, 929.40; US. News & World Report, 2.95; US Office of Education, 2,037.35; US Office of Education, 3.75; US Plywood, 1,200.00.

US. Publishers Assoc., 3.95; US. Toy Co. Inc., 5,248.25; US. Chess Federation, 8.50; Uarco Equip. Ser. Corp., 422.25; Uarco Inc., 1,705.16; Ucea Institute, 10.00; Udell Cason Jr., 1,162.99; Udell Cason, Jr., 200.00; Udell Cason, Jr., 100.00; Union Am. Hebrew Congregation, 3.17; Union Mutual Life Ins. Co., 115, 073.84; Union Park United Methodist Church, 15.00; Unipub Inc., 45.00; United Air Lines, 537.24; United Air Lines, 204.00.

United Airlines, 192.00; United Airlines, 1,062.00; United Airlines, 548.00; United Air Lines, 576.00; United Air Lines, 2,473.00; United Air Lines, 584.00; United Air Lines, 1,528.00; United Black Federation, 2,127.28; United Brick & Tile Co., 186.00; United Campaign, 10,729.10; United Federal Sav. & Loan, 34,692.39; United Federal Savings & Loan Co., 48,685.12; United Motors Service, 36.00; United Nations, 55.05; United Of Omaha, 3,275.00; United Press Intl., 1,125.00.

United States Needle Co., 51.60; Unitron Instru. Co., 7.45; Univ. of Calif. Press, 2.53; Univ. of Chicago Press, 8.00; Univ. of Detroit Press, 4.00; Univ. of Iowa Bureau of Bus. & Ec. Res., 15.00.

Univ. of No. Carolina Press, 5.00; Univ. of Texas Press, 2.50; Univ. of Wisconsin Press, 8.00; Universal Ed. & Visual Arts, 155.00; University Appliance Serv., 145.22; University Assoc. Press, 3.00; University Book Store, 1,165.58; University Microfilm, 1,671.73; University of Arizona, 27,335.00.

University of Chicago Press, 71.00; University of Chicago Press, 36.56; University of Houston, 12.75; University of Illinois Press, 305.30; Univ. of Iowa, 9.75; Univ. of Iowa, 165.80; Univ. of Maryland, 2.80; Univ. of Michigan Press, 4.50; Univ. of Northern Iowa, 15.00.

Univ. of Washington, 11.53; University Super Value, 587.06; Upholstery Supply Co., 28.94; Urban Behavioral Res. Assoc., 9,500.50; Urbandale Medical Clinic, 665.00; Urbandale Pharmacy, 184.68; Utrecht Linens, 138.75.

V. Sheryl Gift, 100.00; Valian Instr. Mat. Corp., 86.76; Valiant I.M.C., 91.98; Valley Appliance Inc., 15.36; Valley Appliance Inc., 73.08; Valley Forge Flag Co., 477.00; Van Dahl Publ. Inc., 4.00; Van Esther Mayberry, 30.00; Van Ginkel Ath Mfg. Co., 1,010.10; Van Horn Plastics Inc., 302.22; Van Meter Medical Assoc., 81.35; Van Waters & Rogers, 2,389.00; Vance R. Nordaker, 100.00.

Vanetta Phipps, 531.82; Vanguard Press, 4.17; Vans Woodworking Shop, 375.00; Variety Inc., 20.00; Vawter and Walter Inc., 2,321,506.44; Veda Rasmussen, 58.17; Veletta Crees, 30.00; Velma D. Cross, 248.56; Velma Hirst, 763.09; Velma Rehms, 29.00; Velma S. Hirst, 160.95; Venetian Ornamental Iron Wks., 61.00; Vedla Clark, 5.50; Vera B. Kendall, 182.40.

Vera Jones, 10.00; Vera Jones, 20.00; Vera Kemp, 30.00; Verna Kent, 120.05; Verne L. Schlaser MD, 466.00; Vernita Fitzmorris, 9,248.00; Vernon C. Hammond, 31.00; Verona E. Plew, 37.00.

Veterans Administration, 9,698.27; Vic Young Sporting Goods, 18,205.64; Vickers Div. Sperry Rand, 42.50; Vicki Nimmo, 5.00; Victor House of Music, 10.53; Victor Joseph, 3,376.73; Victor R. Stensland, 9,911.43; Victoria L. Nimmo, 370.44; Victoria Twedt, 36.40; Victors House of Music, 177.06; Vidoe Consultants, 526.90; Vidual Educom. Inc., 55.03.

Viking Press, 127.42; Vincent Lewis, 10.00; Vincent R. Carey, 165.