

3.94

JOHNSON  
COUNTY  
FARMERS'  
INSTITUTE  
*and*  
SHORT COURSE

*January*  
**24-25-26-27**  
*1923*

COMMERCIAL CLUB  
ROOMS

*Iowa City, Iowa*

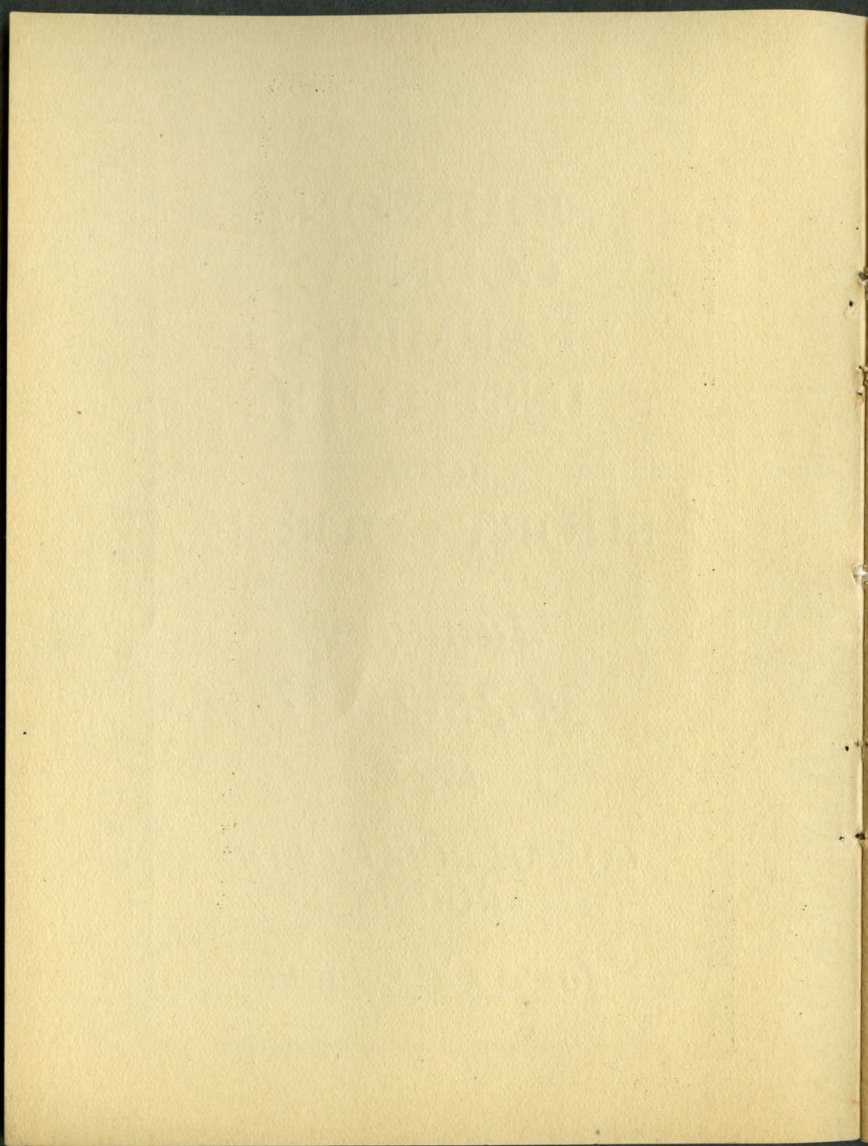

## OFFICERS AND DIRECTORS

### OFFICERS

President	-	-	-	-	-	Glenn Speight
Vice-President	-	-	-	-	-	C. M. Fountain
Secretary-Treasurer	-	-	-	-	-	Frank Sherbourne

### DIRECTORS

George Chadima, Monroe Township; Mrs. Charles Probst, Monroe; Chas. Pudil, Jefferson; Mrs. John Romptol, Jefferson; Mrs. L. W. Kriescher, Big Grove; Robert Adams, Big Grove; Joe Steinbreck, Cedar; Mrs. James Jilivoc, Cedar; Glenn Speight, Graham; Mrs. Glenn Speight, Graham; Joe Buchmayer, Newport; Mrs. Joe Wonick, Newport; Tom Coglin, Penn; Mrs. M. J. Stoner, Penn; Preston Koser, Madison; Mrs. Wm. Horn, Madison; Francis Ward, Oxford; Mrs. Francis Ward, Oxford; Fred Elliott, Hardin; Mrs. Fred Elliott, Hardin; Ray Smalley, Union; Mrs. R. E. Williams, Union; Dan Gilroy, Clear Creek; Mrs. Harry Disert, Clear Creek; Chas. Gould, West Lucas; Ike Marner, West Lucas; Mrs. A. B. Thomas, West Lucas; C. M. Fountain, East Lucas; Mrs. W. L. Morgan, East Lucas; Roland Barnes, Scott; Mrs. A. E. Barnes, Scott; Vern Eakes, Lincoln; Mrs. Vern Eakes, Lincoln; John McCollister, Pleasant Valley; Mrs. R. W. Taylor, Pleasant Valley; John Zahner, Liberty; Mrs. Chas. Draker, Liberty; Lester Means, Sharon; Mrs. Earl Miller, Sharon; Wm. H. Miller, Washington; Mrs. Wm. H. Miller, Washington; Roland Sherbourne, Fremont; Mrs. E. C. Hall, Fremont.



### FOREWORD

In the regular order of events and achievements there are many things that contribute to the general success. Nothing is done without an effort—things don't just happen!

In the advancement of Agriculture it has been found that the problems grow more complex with each succeeding generation. Boys and girls of the farm are being attracted to the city. This cityward movement has changed the ratio between farm and city population until to-day America has more city dwellers than farm people. Along with this problem has been the problem of soil fertility. There has been a tendency to sell the fertility from the farm and not to replace it. The solution of both of the above problems have resolved themselves into the problem of more profits for the farmer.

The farmer of to-day is interested in two main problems. The first is to get a larger percentage of the ultimate proceeds for which his products sell. The attempt to accomplish this is by a better, cheaper, and more efficient system of marketing.

The second main problem is to produce, not more but more efficiently. In his efforts to accomplish this latter achievement he is confronted with the problem of better breeding in plant and animal life and more economical uses of the products that he must consume.

The Johnson County Farmers' Institute and Short Course is one of the things in the regular order of events that is contributing to the solution of these two main problems. It is an effort.

While the results of better breeding and more economical uses of products that are consumed are being



rewarded in the show room, the problems of marketing and the general methods that should be followed to secure the best results are being discussed in the forum.

It is with the above thoughts in mind that the Program Committee presents to you this booklet and urges you to help make greater achievements possible by showing your good products, constructive thoughts and good will at this 1923 session.

### NARRATIVE

For the nineteenth time in as many years the Johnson County Farmers' Institute and Short Course will open its doors for entries on Wednesday, January 24th, 1923, at 9 o'clock a. m.

From a small beginning almost a generation ago through years of prosperity and years of adversity this organization has endeavored to keep before the people of this county a high standard of improvement.

While perhaps the quality of the exhibits this year may not excel in quality those of a year ago to a great extent, yet, if the products of to-day could be measured in quality with those exhibited during the early days of this organization the contrast would be quite marked. It would show a steady forward march.

This friendly competition that is made possible by this organization has spurred on the exponents of better quality products. In this striving to outdo our neighbors we have kept before us the need of constant endeavor for better products on the farm.

During the recent period of war prices many of us were content with producing any quality; as the margin of profit seemed large. Today, since the wave of

high prices has receded and we are temporarily in the trough and not on the crest of the wave, it behooves us to produce articles from the farm and home that have a lower cost of production.

In striving for more efficient production we have only ourselves and the usual hazards to overcome. In more efficient marketing we have a greater battle. The old motto, "God Helps Those Who Help Themselves" is nowhere more true than with us who seek to improve the products from the fields, garden and household.

The Premium List this year contains over \$1,000.00 (One Thousand Dollars) in premiums. New Departments have been added and entries are opened to every resident of Johnson County.

---

### JUDGING PROGRAM

Judging will start promptly at nine o'clock Thursday morning. Don Fish will handle the corn exhibits and Mr. M. A. Houser will judge the small grain. Mr. Brunner will judge the dairy exhibits, apples and honey.

In the Women's Department, Miss Alma Heiner will make the awards.

In the clothing Department, Miss Alma Heiner; and Miss Knowles in the Food Products.



**PROGRAM****Wednesday, January 24th**

The Institute will open Wednesday morning at 9 a. m., January 24th. All entries must be made on this day and before noon if possible. There is no entry fee, but every one exhibiting must become a member of the Association. The membership fee is One Dollar (\$1.00).

In the Women's Department there likewise is no entry fee, but one member of the family must be a member of the Association.

The afternoon program will start at 1:30. There will be music and readings. These will be followed at 2 p. m. by a lecture on "Child Welfare," by Dr. Amy Daniels of the State University of Iowa. Every mother will want to hear this lecture.

**Thursday, January 25th—Women's Day**

The doors will be open at 9 a. m. and a picture show will start at 10:30 a. m. The pictures will be humorous, educational and entertaining. At 1:30 p. m. there will be a program of entertainment and then a lecture by Miss Knowles of the Extension Department at Ames at 2 o'clock.

At 3 o'clock there will be a lecture on Dairy Products by Mr. Brunner of the Dairy Department at the Iowa State College.

**Friday, January 26th—Economic Day**

At ten o'clock Friday morning there will be a picture show on some subject appropriate to the occasion.

At eleven o'clock will be held the regular annual election of officers of the Johnson County Institute and Short Course Association.

At 1:30, following a program of music, there will be a lecture by Attorney Mitchell of Des Moines on "Rural Credits." Mr. Mitchell is attorney for the Iowa Farm Credit Corporation and the Iowa Farm Bureau Federation, and is well qualified to handle this subject.

At 7:30 Friday evening there will be a very good preliminary program to the lecture by Hon. E. T. Meredith of Des Moines. Mr. Meredith has agreed to speak on the Institute program this year and every one interested in better agriculture should hear the former Secretary of Agriculture discuss some of the problems that are awaiting a solution.

#### **Saturday, January 27th—Children's Day**

The Saturday morning session will be turned over to the sale of the first prize products. During the noon hour there will be several reels of comic pictures for the rural people who care to bring their lunch.

At 1:30, following opening musical program, the Grand Old Man (Hon. Frank I. Mann of Illinois), famed as an agriculturist, is to address the final session. If you have ever heard Mr. Mann you will want to hear him again, and if you haven't heard him you will have a double treat. He is a real student of soils and knows how to tell about what he has learned.

GLENN SPEIGHT, President.

FRANK SHERBOURNE, Secretary.



## DEPARTMENT

### Junior Department

In this Institute and Short Course special attractions are added to make it well worth while for the boys and girls to exhibit. Special attention is to be given to this department. Every boy and girl that attends will be given a badge to show their teacher that they attended the Institute and it is hoped that every teacher in the County will recommend their students to be present on Wednesday. Get your Boys and Girls to make entries at the Institute. We must realize that they soon will be stepping forward to fill the gap in the rank that we leave. Help them prepare for the coming fight.

A Junior is defined as one under eighteen years of age who has not won a first or second premium in any Professional class. Winnings that may have been made in previous Junior Classes do not bar from again showing in the Junior Class.

The same judges will officiate in this class as in the Professional and Amateur Classes.

### Amateur Department

Anyone may compete in the Amateur Class who has not previously won a first or second premium in the Amateur or Professional Class.

### Professional Class

The Professional Class is open to all who care to make entry.

There are no entry fees for entering exhibits, but each exhibitor, except in the Junior Department, must become a member of the Association.

**RULES FOR FARM PRODUCTS DEPARTMENT**

- 1 This exhibit is open to all residents of Johnson County, except as otherwise specifically stated.
- 2 No entry fees are to be charged but every exhibitor except in the Junior Department will be required to pay a one dollar membership in the association.
- 3 Entries must be made and the exhibits in the hands of the superintendent on Wednesday, January 18, by 4 p. m.
- 4 All entries in the professional and amateur divisions must have been raised by the exhibitor during 1921.
- 5 All entries in the Junior Division must have been selected by the exhibitor without any assistance whatsoever from the crop raised during 1922 on the farm or in the garden belonging to the family.
- 6 No person can make more than one entry in any class, but may enter in as many classes as are open to him. Not more than one person from a family can make an entry in any class with the exception of the Junior Department, where as many entrants will be permitted as are otherwise eligible.
- 7 All entries must remain in place until noon of the last day, Saturday, January 27, after which they may be removed. Failure to comply with this rule will cancel all premiums won by the exhibitors.
- 8 The winners of any sweepstakes prize forfeits the right to the first premium in a class in which he won, except in the Junior Department.
- 9 Division II is open to Amateurs and Juniors. An Amateur is defined as one who has never won a premium on corn above third place at any corn



show where there were more than two entries in the class concerned. Previous Junior winnings accepted.

- 10 Division III is open only to Juniors. A Junior is defined as one under eighteen years of age who is not already a professional. Winnings in the Junior Department of previous years not to act as a bar in this division.
- 11 Amateurs may compete in the professional division and Juniors may compete in both Amateur and Professional Divisions.
- 12 Corn Exhibit Samples will be limited to 1, 10, 30, 60 ears.
- 13 Clipped oats will be barred.
- 14 Winners of Premiums must prevent vouchers and claim premiums before the 1st of March, or the right to claim will be considered as waived.
- 15 All entries remain the property of the exhibitor except the Grand Champion and Sweepstakes in corn and first premium winners in all divisions. These exhibits will be sold at auction Saturday, January 27th, at 9 a. m. The proceeds of the sale to go to the Association. The ribbons belong to the Exhibitor.
- 16 In order that the Association might be able to clean up the rooms and turn them back to the Commercial Club for other uses that evening all entries must be taken charge of and removed by the owner not later than 5 p. m. on Saturday, January 27th, or they will be considered as donated to the Association and be disposed of as it may see fit.
- 17 The President, Secretary, and Superintendent shall

have final work in deciding any dispute that may arise.

- 18 Every effort will be made to take proper care of the exhibits, but the Association will not be responsible should loss or injury occur.

C. H. GOULD, Superintendent.

FRANK SHERBOURNE, Secretary.

### TROPHY CUPS

The Holden Trophy Cup given for the Best Ten Ears of Corn at the Show, the Sherbourne Trophy Cup given for the Best Thirty Ears and the Speight Trophy Cup given for the Best Sixty Ears are again to be awarded at this Show. They remain the property of the Association and are competed for annually. The present holders of these Trophies have brought them into the Secretary and they are now on display in some of the business windows about the city.

### DIVISION I

#### Professional

##### Class A—Single Ear Yellow

- 1st—Subject to explanation at end of premium list.  
 2nd—Flashlight, Lillick Electric Co. ....\$2.50  
 3rd—Worm Powder, Ames Formula, Boerner Drug  
 Co. ....\$2.00

##### Class B—Single Ear White

- 1st—Subject to explanation at end of premium list.  
 2nd—Outlook Windshield Cleaner, Overland Gar-  
 age . ....\$2.50  
 3rd—Worm Powder, Ames Formula, Boerner Drug  
 Co. . ....\$2.00



**Class C—Single Ear Other Than Yellow or White**

- 1st—Subject to explanation at end of premium list.  
2nd—Halter, Fryauf & Son .....\$2.50  
3rd—Worm Powder, Ames Formula, Boerner Drug  
Co. .... \$2.00

**Class D—Ten Ears Yellow**

- 1st—Subject to explanation at end of premium list.  
2nd—5 Gallons Oil, Mayne Motor Co. .... \$5.00  
3rd—Reatomizer, Iowa City Iron Works .....\$4.00

**Class E—Ten Ears White**

- 1st—Subject to explanation at end of premium list.  
2nd—5 Gallons Hermoline Oil, Burkett-Updegraff. \$5.00  
3rd—Cuff Button Set, A. N. Hilfman .....\$1.50

**Class F—Ten Ears Other Than White or Yellow**

- 1st—Subject to explanation at end of premium list.  
2nd—Pair Shoes, George H. Duker .....\$4.00  
3rd—Printing, Athens Press .....\$2.50

**Class G—Thirty Ears Yellow**

- 1st—Subject to explanation at end of premium list.  
2nd—One Thermos Chicken Waterer, Iowa City  
plement Co. .... \$5.00  
3rd—Printing, Athens Press .....\$2.50

**Class H—Thirty Ears White**

- 1st—Subject to explanation at end of premium list.  
2nd—Slat Corn Crib, Nagle Lumber Co. .... \$5.00  
3rd—1 Box Cigars, Racine's Store No. 3. .... \$2.75

**Class I—Thirty Ears Other Than White or Yellow**

- 1st—Subject to explanation at end of premium list.  
2nd—Paint or Varnish, W. J. Hildenbrand .....\$2.00  
3rd—Iowa Printing Co., Credit on Printing .....\$2.50

**Class J—Sixty Ears Any Variety**

- 1st—Subject to explanation at end of premium list.

---

2nd—1 Dozen Photos, Townsend Studio .....	\$12.00
3rd—Meal Ticket, Bon Ton .....	\$2.50

## DIVISION II

### Amateur

#### Class A—Single Ear Yellow

1st—Subject to explanation at end of premium list.	
2nd—Coveralls, Speidel Bros. ....	\$3.00
3rd—Credit on Printing, Iowa Printing Co.....	\$2.50

#### Class B—Single Ear White

1st—Subject to explanation at end of premium list.	
2nd—Carton "111" Cigarettes, B. P. Mavrias....	\$2.50
3rd—Credit on Printing, Iowa Printing Co. ....	\$2.50

#### Class C—Single Ear Other Than Yellow or White

1st—Subject to explanation at end of premium list.	
2nd—Merchandise, University Book Store .....	\$2.50
3rd—Stock Dip, Whetstone's .....	\$1.50

#### Class D—Ten Ears Yellow

1st—Subject to explanation at end of premium list.	
2nd—1 Can Coffee, Nelson & Bowen .....	\$1.50
3rd—Men's Arctics, Lorenz Bros.	

#### Class E—Ten Ears White

1st—Subject to explanation at end of premium list.	
2nd—Subscription to Press-Citizen .....	\$4.00
3rd—Trade, Smith & Hiatt .....	\$2.00

#### Class F—Ten Ears Other Than White or Yellow

1st—Subject to explanation at end of premium list.	
2nd—Box Cigars, Brown Beauty, Henry Musack.	\$3.50
3rd—Credit on Printing, Economy Printing Co...	\$2.50

#### Class G—Thirty Ears Any Variety

1st—Subject to explanation at end of premium list.	
2nd—Merchandise, Smith & Hiatt .....	\$3.00
3rd—Credit on Printing, Economy Printing Co...	\$2.50



**Class H—Sixty Ears Any Variety**

- 1st—Subject to explanation at end of premium list.  
2nd—1000 C. C. of Serum 60 C. C. Virus, Cedar  
Rapids Serum Co. ....\$10.90  
3rd—Credit on Printing, Economy Printing Co...\$2.50

---

**DIVISION III****Juniors****Class A—Single Ear Any Variety**

- 1st—Violin Outfit, Harmony Hall .....\$15.00  
2nd—Cash ..... 5.00  
3rd—Cash ..... 5.00  
4th—Henry Louis Drug Co., Kodak ..... 3.00  
5th—5 Gallons Polarine, Standard Oil Company.  
6th—5 Gallons Polarine, Standard Oil Company.  
7th—House Slippers, Stewart & Son ..... 2.50  
8th—Flashlight, Carl Stach ..... 2.50  
9th—Box Candy, College Inn ..... 2.00  
10th—Merchandise, W. S. Thomas ..... 2.00

**Class B—Ten Ears Any Variety**

- 1st—Cash .....\$ 7.50  
2nd—Cash ..... 5.00  
3rd—Cash ..... 5.00  
4th—Cash ..... 4.00  
5th—Cash ..... 4.00  
6th—Merchandise, I. Fuiks ..... 5.00  
7th—Meal Ticket, Smith's Cafe ..... 5.00  
8th—Merchandise, Welcher Hardware ..... 3.00  
9th—Merchandise, Wick's Grocery ..... 2.25  
10th—Merchandise, Table Supply ..... 2.00

# EXPLANATION OF FIRST PREMIUM IN THE FOLLOWING CLASSES:

DIVISION I—All Classes

DIVISION II—All Classes

DIVISION III—Classes A and B

## Special Attention s Called to Rule Eight and Fifteen

In the Single Ear Professional Classes the Exhibitors winning first premium and not sweepstakes will receive the following prizes in order:

Wallace Lumber Co., gate .....\$7.50

Shrader Drug Co., 50 lb. drum San Tone 7.00

In the Ten Ear Professional Classes the Exhibitors winning first premium and not sweepstakes will receive the following prizes:

Merchandise, White-Lewis .....\$10.00

Cash . . . . . 5.00

In the Single Ear Amateur Junior Classes the Exhibitors winning first premium and not sweepstakes will receive the following prizes:

Lenoch & Cilek, trade .....\$5.00

Ayres Lumber Co., trade ..... 5.00

Randall's, 60 lbs. Purina Feed ..... 3.00

In the Ten Ear Amateur Junior Classes the Exhibitors winning first premium and not sweepstakes will receive the following prizes:

Stronk's "Circle of Knowledge," Stand-  
ard Publication .....\$15.00

Suepple's Clothing Store, Sweater

Jacket . . . . . 5.00

Falk & Grimm, Flannel Shirt ..... 3.50

In the Grand Champion Sweepstakes, Single Ear



Classes, the Exhibitors winning first place will receive in addition to the Ribbon the following:

Oakes Bros., 1 Ton Purity Coal .....\$11.50

The Exhibitors winning second will receive the following:

Shrader Drug Co., 10 lbs. San Tone .....\$7.00

In the Grand Champion Sweepstakes, Ten Ear Classes, the Exhibitor winning first place will receive the Holden Trophy and the following:

Coast Clothing Store, Suit .....\$42.50

The Exhibitor winning second place will receive the following prize:

City Fuel Co., 1 Ton Coal .....\$11.50

In the Grand Champion Classes the Exhibitor winning first place will receive the Sherbourne Trophy and the following prize:

Slavata & Eppel, Best Overcoat, Fur

Lined . . . . . \$30.00

The following prizes will be given to the other three first premium winners in the order given:

Shores-Mueller Co., Cedar Rapids, Ia., 1

Hog Oiler and 5 Gals. Medicated Hog

Oil . . . . . \$12.50

Dunlap Coal Co., 1 Ton Coal ..... 11.00

Iowa City Implement Co., Chicken Wat-

terer . . . . . 5.00

In the Grand Champion Sweepstakes, Sixty Ear Classes, the Trophy and the following prize:

Bremers' Golden Eagle, Suit of Clothes. \$25.00

The Exhibitor winning second will receive the following prize:

Hawkeye Lumber Co., Trade .....\$5.00

## DIVISION IV

## Small Grain and Forage

## Class A—Early Oats, Any Variety

1st—Athens Print Shop, Printing .....\$2.50

2nd—Watkins Meat Market, Picnic Ham .....\$2.00

## Class B—Late Oats, Any Variety

1st—One Setting Single Comb White Leghorn Eggs,  
Ray Smalley.2nd—One Setting Single Comb White Leghorn Eggs,  
Ray Smalley.

## Class C—Fall Wheat, Any Variety

1st—One Ham, Koza &amp; Kauffman .....\$4.00

2nd—Box Cigars, Joseph Pusateri .....\$3.50

## Class D—Spring Wheat, Any Variety

1st—Milk Can, Sidwell's Dairy .....\$4.50

2nd—5 lbs. Weiners, Koza &amp; Rittenmeyer

## Class E—Barley, Any Variety

1st—Merchandise, Krueger Bros. ....\$2.00

2nd—Pump or 30x3½ Tube, Auto Supply Co.

## Class F—Alfalfa Hay

1st—Sheepskin Moccasins, Blum Army Store..\$2.50

2nd—Cash .....\$ .50

## Class G—Clover Hay

1st—Pipe, Racine's No. 1 .....\$2.75

2nd—One Package Hen Panacrea, Whetstone....\$1.50

## Class H—Ensilage

1st—Windshield Cleaner, Iowa City Battery Elec-  
tric Co. ....\$1.50

2nd—Brass Jardinier, Ruppert &amp; Seeman

## DIVISION V

## Seeds and Vegetables

## Class A—Clover Seed

1st—Alarm Clock, Dvorak &amp; O'Hara .....\$4.00



2nd—Printing, Iowa Printing Co. ....	\$2.50
Class B—Timothy Seed	
1st—One Small Ham, Schmidt's Market .....	\$4.00
2nd—Box Candy, Racine's No. 2 .....	\$1.50
Class C—Early Potatoes	
1st—One Sack Flour, Katzenmeyer .....	\$2.25
2nd—Four Tickets, Pastime Theatre	
Class D—Late Potatoes	
1st—Service, Paris Cleaners .....	\$3.00
2nd—Service, Paris Cleaners .....	\$2.00

## DIVISION VI

## Honey

## Class A—Five Pound Comb Honey

1st—1 Sack Flour, R. H. Pohler .....	\$2.25
2nd—Cash . . . . .	\$1.00

## Class B—Five Pounds Extracted Honey

1st—50 lbs. Flour, W. F. Miller .....	\$2.25
2nd—Printing, Johnson Co. News .....	\$2.50

## DIVISION VII

## Horticultural Products

## Class A—Apples

Best Plate of Jonathans, Delicious, Grimes' Golden,  
Greening and Allen's Choice, each receive:  
Two Trees of same variety by Cedar Rapids Nursery  
Co.

## Sweepstake Plate of Apples

Quality Cafe, Meal Ticket .....	\$5.50
---------------------------------	--------

## Best Display of Apples

Five Trees from above assortment.

## Second Display of Apples

People's Supply Co., 6 cans Peaches .....	\$1.80
---	--------

## ARTICLES CONTRIBUTED

- Athens Press, \$10.00 in Printing  
Auto Supply Co., Pump or 30x3½ Tube  
Ayers, F. E. & Co., \$5.00 in Trade  
Aldous & Son, \$2.00 Fern  
Bon Ton Cafe, Meal Ticket, \$2.50  
Blum's Surplus Army Store, Sheepskin Moccasins, \$2.50  
Buehler Bros., One Picnic Ham, \$2.00  
Burkett-Updegraff Motor Co., 5 gal can Hermoline Oil  
Benda, L. J., Coffee, \$1.00  
Boerner, Emil, 3 lots of Worm Powder, \$6.00  
Bremers' Golden Eagle, Suit of Clothes, \$25.00  
Buck, John, One Setting Buff Rock Eggs  
Buck, Albert, One Setting Buff Orpington Eggs  
Citizens Savings & Trust Co., \$10.00  
Commercial Savings Bank, \$25.00  
Coasts', Suit \$42.50  
Cash Fashion Shop, Silk Hose, \$2.95  
Coffey & Cory, 6 Can Goods  
College Inn, Candy, \$2.00  
City Fuel Co., 1 Ton Harrisburg Coal, \$11.50  
Cedar Rapids Serum Co., 1,000 c. c. of Serum, 60 c. c.  
Virus, \$10.90  
Cedar Rapids Nursery Co., \$20.00  
Duker, Geo. H., Shoes, \$4.00  
Dvorak & O'Hara, Alarm Clock, \$4.00  
Dunlap Coay Co., Ton Pyrolite Coal, \$11.00  
Dove Sisters, Merchandise, \$2.50  
Economy Advertising Co., \$10.00 in Trade  
Edwards, Dr., Cash, \$2.50  
Edwards, Will, 10 Quarts Jersey Milk, \$1.40  
Elliott, Mrs. Elmer, 1 Setting Barred Rock Eggs  
Fuiks, I, \$5.00



- Folwell Co., Dresden China Shop, \$5.00  
First National Bank, \$25.00  
Fryauf, Halter, \$2.00  
Falk & Grimm, One Army Flannel Shirt, \$3.50  
Glassman, J., One Sack Flour, W. S., \$2.00  
Gartner Motor Co., 5 lb. Can Grease  
Haiseler & Zimmerman, Hat, \$7.50  
Hilfman, A. N., Cuff Buttons, \$1.50  
Hildenbrand, W. J., One Gallon Paint, \$2.00  
Harmony Hall, Junior Class Violin Outfit, \$15.00  
Hawkeye Lumber Co., \$5.00 in Trade  
Hands & Son, Cut Glass, \$5.00  
Iowa City Light & Power Co., \$25.00  
Iowa City Paint & Wall Paper Co., Paper for Room  
Iowa City State Bank, \$25.00  
Iowa Printing Co., \$10.00  
Iowa City Battery Electric Co., Windshield Cleaner,  
\$1.50  
Iowa City Implement Co., 2 Thermos Chicken Water-  
ers, \$5.00 Each  
Iowa City Press-Citizen, 1 Year Subscription, \$4.00  
Josephine Hat Shoppe, \$2.00 Merchandise  
Johnson County News, \$5.00 in Printing, 1 Year Sub-  
scription to Johnson County News  
Johnson County Savings Bank, \$25.00  
Jones, Mrs. Art, 1 Setting Rose Comb Rhode Island  
Red Eggs  
Koza & Kaufman, Ham, \$4.00  
Koza & Rittenmayer, 5 lbs. Weiners  
Kelley, T. Dell, \$3.00 in Cleaning  
Krueger Co., \$2.00  
Katzenmeyer, Geo., Sack Flour  
Kohl, W. G., 1 Setting Blue Andalusian Eggs

- Krieseher, L. W., Solon, Ia., 2 Settings Buff Rock Eggs  
Lenoch & Cilek, \$5.00  
Lundberg & Seidenbecker, Merchandise, \$15.00  
Luscombe Studio, 6 Photos, value \$7.00  
Leavitt's Battery Service Station, Battery Repair Service, \$2.00  
Lillick Electric Co., Flashlight, \$2.00  
Lorenz Bros. Boot Shop, 1 Men's Arctics, \$2.50  
Henry Louis, Kodak, \$3.00  
Lee, Mrs. C. P., 1 Setting Plymouth Eggs  
Mueller Bros., High Grade Satin Party Slippers,, A. F. Cake  
Mavrias, Carton "111" Cigarettes  
McLaughlin Co., 1 Bag I. H. Flour, \$2.50  
Morrison, W. W., Vantine's Sandlewood T. W., \$2.00  
Musack, Henry, 1 Box Cigars  
Miller & Sybil, 1 10 Qt. Aluminum Dish Pan, \$1.75  
Manville, B. E., 25 Day-Old Chicks  
Memler, J. S., 1 Pair Silk Hose, \$1.50  
Miller, W. & F., 50 lbs. Flour  
Mayne Motor Co., 5 Gallons Oil, \$5.00  
McCracken, Joe, 2 Settings White Leghorn Eggs  
Morgan, Mrs. W. L., 1 Setting White Leghorn Eggs  
Mulcahy, Mrs. David, 1 Setting Barred Rock Eggs  
Nelson & Bowen, 1 can Coffee, \$1.50  
Nagle Lumber Co., Slat Corn Crib, \$5.00  
Newberg Studio, Half Dozen Photos, \$7.00  
Oakland Bakery, Cash \$2.00  
Overland Auto Co., Outlook Windshield Cleaner, \$2.50  
Oakes Bros., One Ton Purity Coal, \$11.50  
Patton, W. H., 1 Setting Rose Comb Rhode Island Eggs  
Pusatari, Jos., 1 Box Cigars, \$3.50  
Proferes, Chas., One Box Candy, \$5.00



Prince's Flower Shop, \$2.00 Fern  
Paris Cleaners, \$5.00 in Trade  
Pohler, R. H., Sack Flour, \$2.25  
People's Supply Co., 6 Cans Peaches, \$1.80  
Pastime Theatre, 4 Tickets  
Press-Citizen, Subscription, \$4.00  
Quality Cafe, 1 Meal Ticket, \$5.50  
Quality Grocery, 6 lbs. Jello Mange (?)  
Ries Book Store, Boston Bag, \$3.25  
Racine's No. 1, Pipe, \$2.75  
Racine's No. 2, 2 lb. Box Candy  
Racine's No. 3, 50 Cigars  
Suppert & Seeman, Brass Jardinier, \$1.50  
Ratzenmeyer, Geo., Sack Flour  
Rowland Mrs. Ward, 1 Setting Rose Comb Rhode Island  
Red Eggs  
Shores-Mueller Co., Cedar Rapids, Ia., 1 Hog Oiler and  
5 Gallons Medicated Hog Oil, \$12.50  
Standard Oil So., 10 Gallons Polarine  
Stillwell, Byron, Room Paper \$4.00  
Stach, C., Flashlight, \$2.00  
Slavata & Eppel, Long Sheep Lined Coat, \$30.00  
Smith's Cafe, 1 \$5.00 Meal Ticket  
Stach, P. J., Louis Comfy Slippers, \$2.00  
Strub's, Fur Scarf, \$24.50  
Smith & Hiatt, \$5.00 in Trade  
Schmidt's Market, 1 Small Ham, \$4.00  
Singer Sewing Machine Co., \$5.00 Hemstitching  
Strub, Ed., 1 Setting R. I. Red Hatching Eggs  
Sidwell Dairy, 1 Milk Can  
Stewart & Son, House Slippers, \$2.50  
Speidel Bros., 1 Coverall Suit, \$3.00  
Sueppel Clothing Co., Sweater Jacket, \$5.00

- Shrader Drug Co., 2 50 lb. Pails Santone, each \$7.00,  
6 Bottles Chick Tone  
Stronk's "Circle of Knowledge," Standard Publication,  
\$15.00  
Smyth, Wm., Solon, Ia., 1 Setting Barred Plymouth  
Eggs  
Smalley, Ray, 2 Settings White Leghorn Eggs  
Strub, Herman, 1 Setting White Wyandotte Eggs  
Strub, Ed, 1 Setting Single Comb Rhode Island Eggs  
Thomas, W. S., \$2.00 Merchandise  
Taylor, J. O., \$2.00 Box Candy  
Table Supply, Merchandise \$2.00  
Townsend Studio, 1 Dozen 10-2 Photos  
Thomas, Mrs. A. B., 1 Setting Plymouth Rock Eggs  
Thomas, Mrs. Earl, 1 Setting Plymouth Rock Eggs  
University Book Store, \$2.50 Merchandise  
Wieneke, C. L., Arcade Book Store, Subscription 1 Yr.  
to Ladies' Home Journal; Choice of One Zane  
Gray Books  
Whetstone, 1 \$1.00 Package Hen Stock Tonic; 1 50c  
Package Hen Louse Killer; 1 Gallon Can of Dip;  
1 \$1.50 Package Hen Panacree  
Whiting, N. D., Merchandise, \$5.00  
Watkins Market, Picnic Ham, \$2.00  
Wick's Self Serve Grocery, Pillsbury Flour, \$2.25  
Woolworth, F. W. Co., 20 lbs. Chocolates, 5 lb. Boxes,  
\$6.00  
Welcher Hardware, Merchandise, \$3.00  
White's Furniture, Carpet Sweeper, \$3.50  
Wallace Lumber Co., Gate, \$7.50  
White-Lewis Motor Co., Merchandise, \$10.00  
Wittrig, Dr. D. A., 1 Setting Rose Comb Rhode Island  
Red Eggs



Weeber, Mrs. Clark, 1 Setting White Leghorn Eggs  
Williams, R. E., 1 Setting White Wyandotte Eggs  
Yetter's, \$50.00 Coney Fur Cape

### HOME ECONOMICS DEPARTMENT

Mrs. W. A. Thomas, Superintendent  
Rules for Pantry Show

#### COMMITTEE

Mrs. A. E. Barnes      Mrs. Robt. Adams  
Mrs. Will Edwards

- 1 Any woman in Johnson County may compete in this show providing some member in the household becomes a member of the Johnson County Farmers' Institute.
- 2 No entry fee will be charged other than membership fee.
- 3 All exhibits remain in the property of the exhibitor except the first premium exhibits in culinary department, which will be sold at auction, proceeds to go to the Association (except in Meal Preparation Division).
- 4 All exhibits must be the handiwork of the exhibitor.
- 5 No exhibitor can enter more than one sample in any one class but same exhibit can compete in the class in which it belongs and in display also.
- 6 All "display" premiums in this show will be decided by score: First Premium will score three points; second premium, two points; and third premium, if any, one point.
- 7 All exhibits must be in place by noon of Thursday, January 25th, entries may be made January 24th,

- but positively will not be accepted after Thursday noon. Judging will begin Thursday at 1 o'clock.
- 8 All entries must remain in place until noon of the last day, Saturday, January 27th, after which they may be removed. Every possible care will be exercised to protect exhibits but the Association will not be responsible for lost or damaged articles.
  - 9 Pantry Store will be judged by Miss Neal S. Knowles, State Leader of Home Demonstration Agents, Ames, Iowa.

## DIVISION VIII

### Pantry Show

#### MEAL PREPARATION

The meals are to be prepared for Boys or Girls between the ages of 9-12 years. State in the beginning the age of the child. In Class A and C the menu is to be written, giving definite idea as to the amount of food of each variety to be used at each meal, measured by cupsful, tablespoonful, or size by inches, etc. In Class C, it is desired that the lunch be actually packed in a proper container, taking into consideration that the lunch is to be supplemented by a Hot Dish at School.

#### Class A—Breakfast Menu

- 1st—Merchandise, Josephine Hat Shop .....\$2.00
- 2nd—1 Setting Plymouth Rock Eggs, Mrs. Ward Rowland

#### Class B—Lunch to Be Packed for School

- 1st—1 Sack Flour, J. Glassman, \$2.00
- 2nd—1 Setting Plymouth Rock Eggs, Mrs. C. P. Lee



**Class C—Supper Menu**

1st—Fern, Aldous & Son, \$2.00

2nd—10 Qts. Jersey Milk, Will Edwards, \$1.40

**Sweepstakes on Meal Preparation**

Merchandise, Folwell So. ....\$5.00

**BREAD****Class A—Loaf Graham Bread**

1st—6 Photos, Luscombe Studio .....\$7.00

2nd—1 Setting White Leghorn Eggs, Joe McCracken

**Class B—Loaf White Bread**

1st—Cut Glass, Hands & Son .....\$5.00

2nd—1 Setting Plymouth Rock Eggs, Mrs. A. B. Thomas

**Class C—Loaf Nut Bread (Yeast)**

1st—Half Dozen Photos, Newberg Studio .....\$7.00

2nd—1 Setting Rose Comb Rhode Island Reds, Mrs.  
Earl Thomas

**CAKE****Class A—Angelfood (Unfrosted)**

1st—Satin Party Slippers, Mueller Bros.

2nd—1 10 Qt. Aluminum Dish Pan, Miller & Sybil\$1.75

**Class B—Devilsfood (Chocolate Frosting)**

1st—Fern, Prince's Flower Shop .....\$2.00

2nd—1 Pair Silk Hose, J. S. Memler .....\$1.50

**Class C—Sponge Cake (Unfrosted)**

1st—25 Day-Old Chicks in March, B. E. Manville

2nd—1 Setting Rose Comb Rhode Island Red Eggs,  
W. H. Patton

**Class D—White Loaf Cake (With Plain****White Boiled Frosting)**

1st—Silk Hose, Cash Fashion Shop .....\$2.95

2nd—1 Setting Eggs, Rose Comb Rhode Island Reds,  
Mrs. Art Jones

**KOLACHES****Class A**

- 1st—Sack I. H. Flour, McLaughlin & Co. ....\$2.00  
 2nd—Cash . . . . . \$ .50

**Class B—Oatmeal Drop Cookies (With Raisins)**

- 1st—One Picnic Ham, Buehler Bros. ....\$2.00  
 2nd—1 Setting White Leghorn Eggs, Joe McCracken

**Class C—Sugar Cookies (Unfrosted)**

- 1st—Vantine's Toilet Water, W. W. Morrison Drug  
 Co. . . . . \$2.00  
 2nd—1 Setting Buff Rock Eggs, John Buck

**Class D—Ginger Cookies (Unfrosted)**

- 1st—Hemstitching, Singer Sewing Machine Co...\$1.00  
 2nd—1 Package Louse Killer, Whetstone's Drug Co.

**JELLY****Class A—Best Exhibit of Any Four Kinds**

- 1st—Paper for Room, Iowa City Paint & Wallpaper Co.  
 2nd—1 Bottle Chick Tone, Shrader's Drug Co.

**PICKLES****Class A—Best Exhibits of Any Four Kinds**

- 1st—Wall Paper, Byron Stillwell .....\$4.00  
 2nd—1 Bottle Chick Tone, Shrader's

**CANNED FRUIT****Class A—Best Exhibits of 6 Cans Any Variety**

- 1st—Boston Bag, Ries Book Store .....\$3.25  
 2nd—1 Bottle Chick Tone, Shrader's

**CANNED VEGETABLES****Class A—Best Exhibit of 4 Cans Any Kind**

- 1st—Cleaning, T. D. Kelley .....\$3.00  
 2nd—1 Bottle Chick Tone, Shrader's



---

**CANNED MEATS****Class A—Best Exhibit of 4 Cans, Any Kind  
SWEEPSTAKES IN PANTRY STORES**

\$50.00 Fur Cape, C. Yetter

---

**JUNIOR DEPARTMENT****Class A—Loaf Graham Bread**

1st—5 lbs. Chocolate Creams, Woolworth Co.

2nd—Cash . . . . . \$ .50

**Class B—Loaf White Bread**

1st—5 lbs. Chocolate Creams, Woolworth Co.

2nd—Cash . . . . . \$ .50

**Class C—Spice Cake**

1st—5 lbs. Chocolate Creams, Woolworth Co.

2nd—1 Setting Buff Rock Eggs, Mrs. L. W. Kriescher,  
Solon, Iowa.

**Class D—Plain Sugar Cookies**

1st—5 lbs. Chocolate Creams, Woolworth Co.

2nd—1 Setting Buff Rock Eggs, Mrs. L. W. Kriescher,  
Solon, Iowa.

---

**DIVISION IX****DAIRY DEPARTMENT****Class A—Sample Milk (2 Quarts)**

1st—Cash . . . . . \$3.00

2nd—Cash . . . . . \$1.50

3rd—Cash . . . . . \$1.00

**BUTTER****Class B**

1st—Carpet Sweeper, White Furniture Co.

2nd—One Setting Barred Plymouth Rock Eggs, Wm.  
Smyth, Solon, Ia.

## COTTAGE CHEESE

## Class C

1st—Merchandise, Dove Sisters .....\$2.50

2nd—1 Setting White Wyandotte Eggs, Otto Miller

## BEST DISPLAY DAIRY PRODUCTS

Haezler &amp; Zimmerman Hat Shop, Hat .....\$7.50

## CLOTHING DEPARTMENT

## COMMITTEE

Mrs. Will Morgan      Mrs. Harry Disert

The rules prescribed for the Pantry Stores Department apply for this exhibit with a few additions:

- 1 No article may be entered which has previously won a premium.
- 2 Unfinished and soiled articles will not be entered.
- 3 The Judge will not award a prize to any article unless worthy.
- 4 All articles must be the handiwork and the property of the exhibitor, and have been made not earlier than January, 1922.

## DIVISION X

## CLOTHING AND TEXTILES

Class A—Wool Dress Made With Aid of Home-Made Dress Form

1st—6 Cans of Fruit, Coffee &amp; Corey

2nd—1 Setting Single Comb Rhode Island Reg Eggs,  
Mrs. Ed Beranek

## Class B—Cotton Work Dress

1st—Can Coffee, L. J. Benda .....\$1.00

2nd—1 Setting Single Comb Rhode Island Red Eggs,  
Mrs. Ed Beranek, Solon



**Class C—Cotton Dress for Child Between Ages 8-16**

1st—Box Candy, J. O. Taylor .....	\$2.00
2nd—Cash .....	\$ .50

**Class D—Cotton Dress for Child Under 8 Years**

1st—Box Candy, College Inn .....	\$1.00
2nd—Cash .....	\$ .50

**Class E—Coat for Girl Under 8 Years**

1st—Box Candy, College Inn .....	\$1.00
2nd—Cash .....	\$ .50

**Class F—Coat for Boy Under 8 Years**

1st—Hemstitching, Singer Sewing Machine Co..	\$1.00
2nd—Cash .....	\$ .50

**Class G—Blouse With Hand Work In Color**

1st—Hemstitching, Singer Sewing Machine Co..	\$1.00
2nd—Cash .....	\$ .50

**Class H—Dress for Adult With Handwork In Color**

1st—Hemstitching, Singer Sewing Machine Co..	\$1.00
2nd—Cash .....	\$ .50

**Class I—Dress for Child With Handwork In Color**

1st—Hemstitching, Singer Sewing Machine Co..	\$1.00
2nd—Cash .....	\$ .50

**Class J—Pillow for Living Room**

1st—One Zane Grey Book, C. L. Wieneke	
2nd—Cash .....	\$ .50

**Class K—Porch Pillow**

1st—One Setting White Wyandotte Eggs, Herman Strub	
2nd—Cash .....	\$ .50

**Class L—Laundry Bag**

1st—One Setting R. C. R. I. Red Eggs, Dr. D. A. Wittrig	
2nd—Cash .....	\$ .50

**Class M—Braided Rug (Cotton)**

1st—One Setting Blue Andalusian Eggs, W. G. Kohl

2nd—Cash . . . . . \$ .50

**Class N—Cotton Piece Quilt**

1st—One Setting White Wyandotte Eggs, Mrs. R. E. Williams

2nd—Cash . . . . . \$ .50

**Class O—Cotton Applique Spread**

1st—One Setting Barred Rock Eggs, Mrs. Elmer Elliott

2nd—Cash . . . . . \$ .50

**Class P—Cotton Collar and Cuff Set**

1st—One Setting White Leghorn Eggs, Mrs. Clark Weeber

2nd—Cash . . . . . \$ .50

**Class Q—Linen Collar and Cuff Set**

1st—One Setting Buff Orpington Eggs, Albert Buck

2nd—Cash . . . . . \$ .50

**Class R—Luncheon Cloth (Cotton, 36 in or more sq.)**

1st—One Setting Barred Rock Eggs, Mrs. David Mulcahy

2nd—Cash . . . . . \$ .50

**Sweepstakes In Clothing Department**

F. J. Strub &amp; Son, Fur Scarf . . . . . \$24.50

**JUNIOR DEPARTMENT**

Only girls under 16 years of age may compete for premiums in this department.

**Class A—Cotton School Dress**

1st—Athens Print Shop, Printing . . . . . \$2.50

2nd—Cash . . . . . \$ .75

**Class B—Coverall Apron**

1st—Athens Print Shop, Printing . . . . . \$2.50

2nd—Cash . . . . . \$ .75



**Class C—Work Apron**

1st—Johnson County News, Printing .....	\$2.50
2nd—Cash . . . . .	\$ .75

**Class D—Envelope Chemise**

1st—One Setting S. C. R. I. Red Eggs, Ed Ssrub	
2nd—Cash . . . . .	\$ .75

**Class E—Night Gown**

1st—Cash . . . . .	\$1.00
2nd—Cash . . . . .	\$ .75

**Class F—Cotton Middy**

1st—Cash . . . . .	\$1.00
2nd—Cash . . . . .	\$ .75

**Class G—Collar and Cuff Set**

1st—Cash . . . . .	\$1.00
2nd—Cash . . . . .	\$ .75

**Sweepstakes In Junior Decision (Both Food  
and Clothing)**

At Lundberg & Seidenbecker .....	\$15.00
----------------------------------	---------

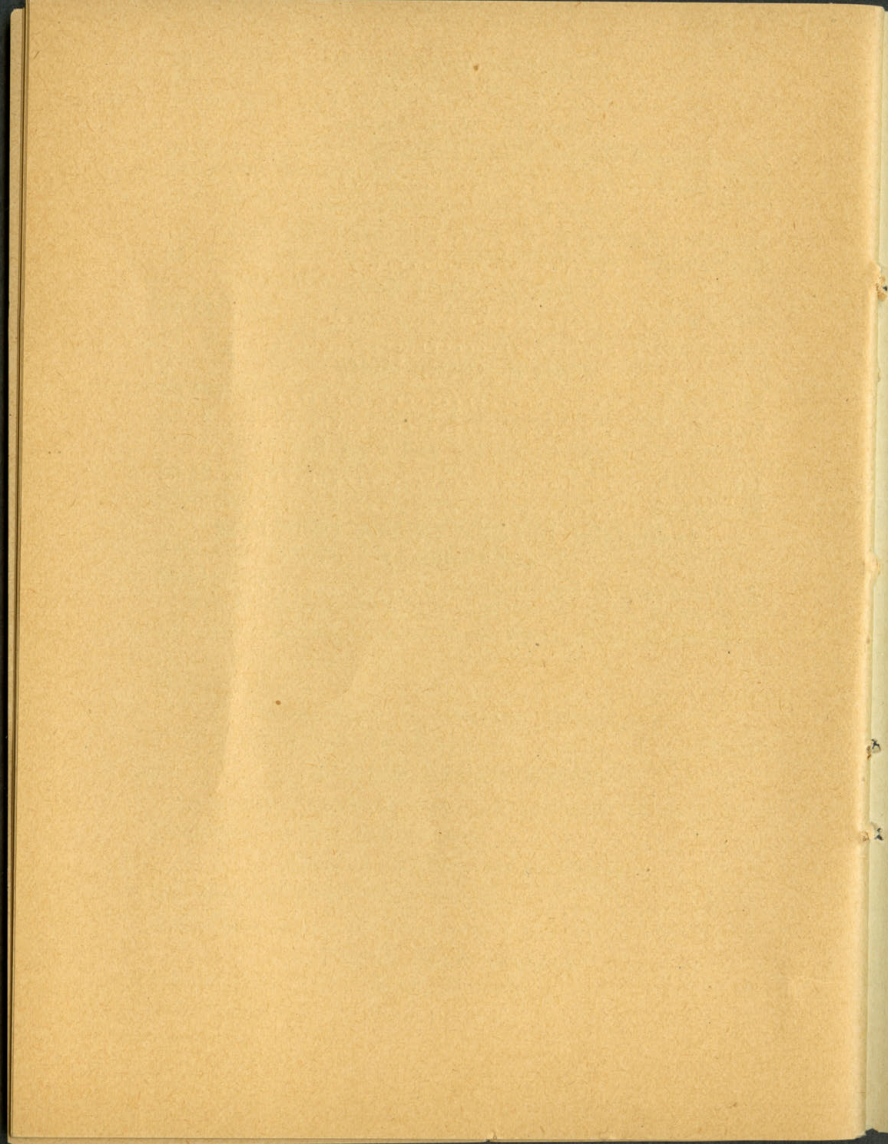



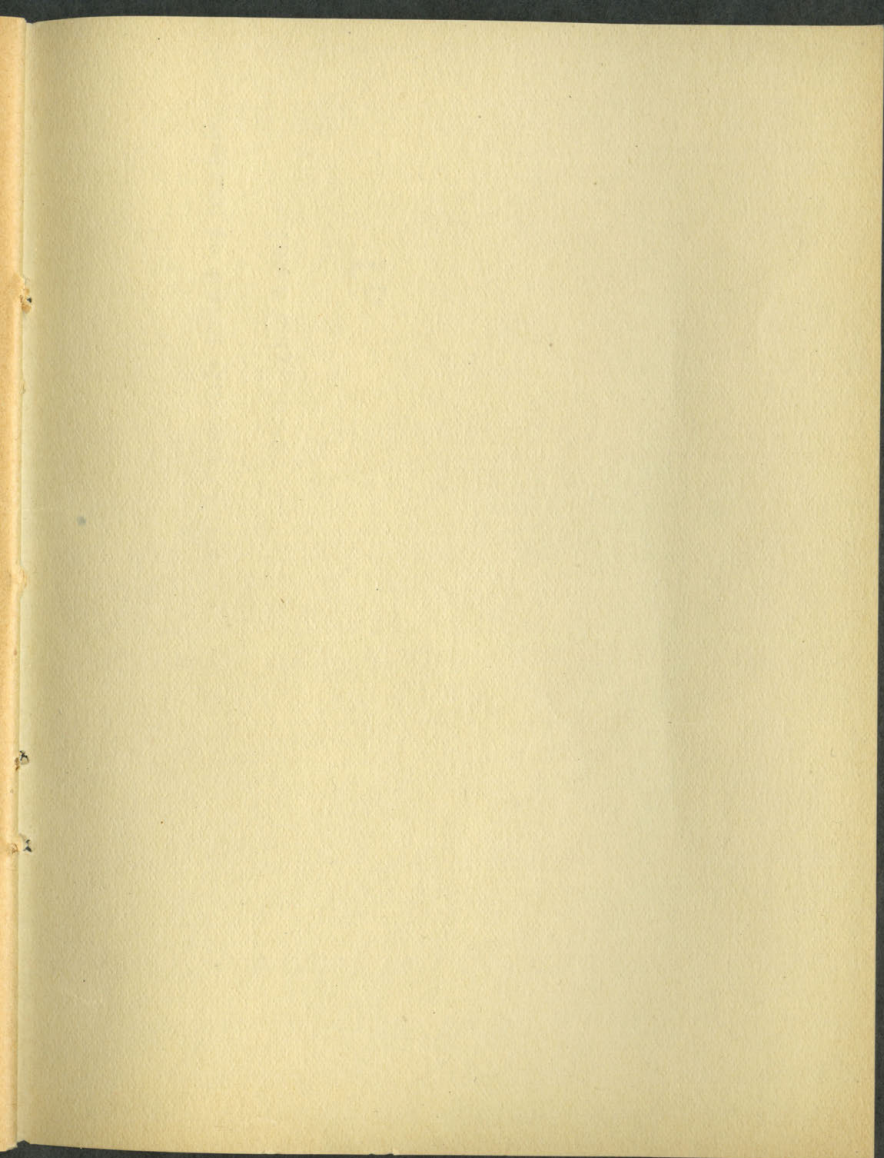

**Return to Farm Bureau Office**

**Iowa City, Iowa**

**To**