

A. E. Wallace,

STUDENTS' DIRECTORY

SPRING, 1912

CHAS. CAPPER, COMPILER

CLOTHING

SHOES



DRY GOODS

GROCERIES

WHEN IT COMES FROM
THE
TILDEN STORE
THE
QUALITY IS RIGHT

Better Shoes

The pleasure of "Shoe Satisfaction" will be yours if you place your feet inside a pair of our kind of shoes. Every shoe is a model of perfect shoe-making—the product of the best manufacturers, and shows its goodness. Please do not judge our shoes by the prices, for you see these same shoe prices quoted everywhere—judge by the shoes themselves.

We'll be pleased to show you the new spring styles and every shoe says "Come in."

BAUGE & ALM

Better Shoes

South Side of Main Street, AMES

J. J. GROVE

Pioneer Grocer

Phone No. 55

OUR STOCK of Groceries, Fruits, Candies, Nuts, Cigars, etc., is very complete. Give us a call, we want your trade. Special prices on large orders.

THE STUDENTS' DIRECTORY

IOWA STATE COLLEGE

AMES

By CHAS. CAPPER

We take pleasure in presenting this number of the Directory to you, because we feel that it is better than the last. Several new departments will be found in the front and there is a double index to the map, one of houses and one of street numbers. Also we wish to acknowledge our special obligations to Coach Williams for his valuable suggestions and criticisms and for the records and statistics under "Athletics".

SPRING SEMESTER, 1912

ACTING PRESIDENT

EDGAR WILLIAMS STANTON, L. L. D.

STATE BOARD OF EDUCATION OF IOWA

MEMBERS

HON. J. H. TREWIN, President	Cedar Rapids
HON. A. B. FUNK	Spirit Lake
HON. GEO. T. BAKER	Davenport
HON. T. D. FOSTER	Ottumwa
HON. ROGER LEAVITT	Cedar Falls
HON. D. D. MURPHY	Elkader
HON. CHAS. R. BRENTON	Dallas Center
HON. P. K. HOLBROOK	Onawa
HON. EDW. P. SCHOENTGEN	Council Bluffs

FINANCE COMMITTEE

HON. W. R. BOYD, President	Cedar Rapids
HON. THOMAS LAMBERT	Sabula
HON. D. A. EMERY, Secretary	Ottumwa

CALENDAR

1912

Second Semester

January 16-17, Tuesday and Wednesday	Entrance Examination
January 18-20, Thursday, 1:30 p. m., to Saturday, 5 p. m.....	Registration-Classification Days
January 22, Monday, 7:40 a. m.....	College Work begins
January 27, Saturday, 8:00 p. m.....	Joint Y. M. C. A. and Y. W. C. A. Reception
March 1, Friday.....	Selection of Senior Honor Students
March 1, Friday.....	State Oratorical Contest
March 15, Friday.....	Triangular Debate
March 16, Saturday, 8:00 p. m.....	Freshman-Sophomore Annual
March 27, Wednesday, 5:00 p. m.....	Easter Vacation begins
April 1, Monday, 7:00 p. m.....	Easter Vacation closes
April 5, Friday, 8:00 p. m.....	Inter-Society Declamatory Contest
May 6, Monday.....	Recommendation of Candidates for Graduation
May 15, Wednesday.....	Last Date for Examination of Candidates for Master's Degree
May 25, Saturday.....	Last Date for Presenting Thesis to Thesis Committee
May 25, Saturday, Missouri Valley Conference Field Meet, Des Moines	
May 30, Thursday.....	Memorial Day
May 31, Friday.....	Civil and Mining Engineers go into Summer Camp
June 2-7.....	Commencement

1912

First Semester

August 27-28, Tuesday and Wednesday, 8:00 a. m.....	Entrance Examination
August 29-31, Thursday 1:30 p. m. to Saturday 5:00 p. m.....	Registration-Classification Days
September 2, Monday, 7:40 a. m.....	College Work begins
September 14, Saturday, 8:00 p. m.....	Y. M. C. A. and Y. W. C. A. Reception
October 5, Saturday, 8:00 p. m.....	Junior Trot
October 7, Monday.....	Last Date of Presentation of Subject for Bachelor's Degree
October 19, Saturday 8:00 p. m.....	Sophomore Freshman Annual
November 28-30, Thursday to Saturday.....	Thanksgiving Vacation
December 19-20, Thursday-Friday.....	Semester Examinations
December 20, Friday, 5:00 p. m.....	College Work closes

IMPORTANT THINGS TO KNOW.

Varsity Yells.

A - m - e - s Rah ! Rah !	A - m - e - s Rah ! Rah ! Rah ! Rah !
A - m - e - s Rah ! Rah !	A - m - e - s Rah ! Rah ! Rah ! Rah !
Hoo Rah ! Hoo Ray !	A - m - e - s Rah ! Rah ! Rah ! Rah !
State College I - o - wa	Ames — Ames — Ames

Varsity Song.

By E. A. WENTWORTH, (Air "Fair Harvard.")

"State College of Iowa, we give to thee
 Our allegiance, the strength of our life;
 We'll follow thy mandates endeavoring to be
 True sons when engaged in world's strife.
 May the mem'ry of joys that now we must leave,
 And the triumphs of Cardinal and Gold,
 Make lighter life's labor and victories won
 In thine honor, preceptress, be told.

"Brightest star that shall ever illumine our sky,
 Be our hope, be our strength and our shield ;
 Though oft' times the dark clouds our bold courage may try,
 Alma Mater ! thy sons will not yield.
 Light our paths, lead us on, make clearer our way,
 May your glory nor fame ne'er decline,
 Oh ! Iowa's Queen, thou the fairest of all
 Our hearts and our names link with thine."

Varsity Colors—Cardinal and Gold

Grounds and Buildings.

The whole college domain comprises about 1200 acres, of which 125 acres are in campus proper. The buildings, exclusive of residences, now number about forty, and there are about twenty of the latter.

Campanile.

The Campanile, a tower 110 feet high, contains a Seth Thomas tower clock with four dials, each seven feet in diameter. It also contains the "Margaret Chimes" which was presented by President Stanton

T. J. LOUGHRAN

PRESCRIPTION
DRUGGIST

Waterman and Boston Fountain Pens Can't Leak.

... FINE STATIONERY, CANDIES AND CIGARS ...

Also the Famous Rexall Remedies

'Phone 48

Ames, Iowa

D. J. Bullock



Hardware
Guns and Sporting Goods

All DIAMOND EDGE TOOLS warranted. If you do not
trade with me we both lose money

in memory of Margaret McDonald Stanton. The total weight of the ten bells is 15,000 pounds and they were manufactured by John Taylor & Company of Loughborough, England.

Bits of History.

College first opened, March 17, 1869.

First President, Dr. A. S. Welch.

First Freshman class numbered 68.

First Commencement class, 1872, numbered 26.

First Diploma was presented to President E. W. Stanton.

First Buildings: Farm House First story of west wing of Chemical Laboratory, Old Main, Music Hall (then President Welches home), and The Maples (present home of President Stanton).

First faculty and instruction force numbered about one dozen.

Present faculty and instruction force numbers about 175.

Margaret Hall was named after Margaret McDonald Stanton, who was the first preceptress. She filled this position for nine years.

Old Main burned, 1900.

Championships Won During 1911.

SPRING SEMESTER.

State Triangular Debating Championship.

Iowa State Oratorical Championship.

Iowa State Base Ball Championship.

Interstate Oratorical Championship.

Missouri Valley Base Ball Championship. (Tied with Missouri).

Ames-Drake-Grinnell Triangular Track Championship.

FALL SEMESTER

Iowa State Foot Ball Championship.

Missouri Valley Foot Ball Championship. (Tied with Nebraska.)

Ames-Normal Debating Championship.

Missouri Valley Cross Country Championship.

Big-Eight Cross Country Championship.

Livestock World Championship.

SECONDS.

Royal Stock Judging Contest.

Intercollegiate Fruit Judging Contest.

State Peace Oratorical Contest.

Second in the United States in International Stock Judging Contest.

ATHLETICS.

Coaches.

Clyde Williams, coach. Storm & Hayward, Tel 219.

J. P. Watson, trainer, 808 6th St., Tel 683-J.

Homer Hubbard, assistant coach, S. A. E. House, Tel. 327.

SHOES REPAIRED
Good shoe mending is a specialty with us. Shoes delivered to the College free.

J. S. ROUP SHOE SHOP
310 Main Street

MEAT

The Best Fresh and Cured Meat
to be found anywhere

Our Goods Advertise Us

Oysters in Season
Pickles

Two Deliveries to College; Daily

Gamrath and Sawyer
Phone 21

HARDWARE

A. L. WHITE

Stoves, Ranges, Tinware, Mixed Paints—inside and outside.
Varnish, Lead and Oil, Green's Hot Air Furnaces.

Captains.

Football—"Buck" Hurst, Clyde Williams, Tel 219.

Baseball—John C. Kerrigan, Colonades, Tel 378.

Basketball—A. R. Chapel, S. A. E. House, Tel 327.

Track—Not elected.

Cross Country—Not elected.

Tennis—Not elected.

A. A. Fraternity.

The "A. A." fraternity has for its object the stimulation of clean, wholesome athletics. Any man who is awarded an "A" is eligible for membership.

"A. A." pin (silver), to men who have won "A" once.

"A. A." pin (gold), to men who have won "A" more than once.

Athletic Council.

MEMBERSHIP :

One from each class.

Four from the faculty.

Two from the Alumni.

Two from the town of Ames.

Honorary "A"

Football—10 inch block letter on front of sweater.

Track—8 inch block letter on front of sweater.

Baseball—6 inch block letter on left breast coat jersey.

Basketball—4 inch block letter on left breast coat jersey.

Cross Country—4 inch block letter inside circle on front of sweater.

Tennis—Old English letter on left breast of coat jersey.

(Letters Gold, Sweaters Cardinal)

How Granted.

Eligibility. Any candidate who has attained eminence in any department of Athletics shall be considered eligible to the award of the letter "A" provided,—

That he shall have the unanimous endorsement of the General Manager, Coach and Captain, and, provided,

That he meet the team requirements herewith appended:

(a) Foot Ball.

Anyone playing in one half or more of at least three and winning one of the following games: Universities of Iowa, Minnesota, Nebraska; Drake University and Grinnell College, or schools of equivalent grade.

(b) Base Ball.

Anyone playing seven or more innings in at least four and winning two of the following games: Universities of Iowa, Minnesota, Nebraska, Kansas, Illinois, Chicago, Drake, Grinnell, and Universities and Colleges of equivalent grade.

C. R. QUADE

ARTIST
PHOTOGRAPHER

AMES, IOWA

STUDENTS HEADQUARTERS
FOR HIGH GRADE PHOTOGRAPHS



F. E. MORRIS

Livery

and
Auto Service

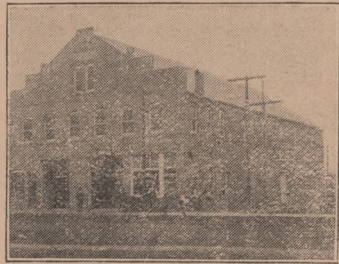

Good Horses and Rubber-Tired Rigs

A Full Line of Rubber-Tired Rigs. Picnics and Parties a Specialty
First-Class Service

Located in the Big New Barn

(c) Track.

Anyone winning one or more points in the Mo. Valley, or two firsts in two dual meets with the following: Iowa, Drake, Grinnell and schools of equivalent grade.

(d)

Cross country and basket ball letters are awarded according to the judgement of the Athletic Council.

(e) Tennis.

Anyone winning an Intercollegiate Tennis Tournament or two or more dual meets in either singles or doubles in meets with Iowa, Grinnell, Drake or schools of equivalent grade.

(f) The awarding of the "A" is entirely at the pleasure of the Council, and all recommendations may be waived should the candidate, in their judgement fail to merit the distinction.

Mo. Valley Records.

EVENT	CONTESTANT	SCHOOL	DATE	RECORD
100 yds	Wilson	Coe	May 28, '10	10 sec.
	Haddock	Kansas	June 5, '09	10 sec.
1 Mi. Run	Anderson	Nebraska	May 27, '11	4 min. 26 sec
120 Hurdle	[No record, hurdle knocked down]			
440 yd.	Reed	Nebraska	May 27, '11	50 sec.
220 Hurdle	Kirksey	Missouri	May 27, '11	25 sec.
½ Mi. Run	McGowan	Nebraska	May 28, '10	2 min. 4-5 s.
220 Dash	Wilson	Coe	May 27, '11	22 sec.
1 Mi. Relay	Drake	June 5, '09	3 m. 27 4-5 s.
2 Mi. Run	Durey	Des Moines	May 27, '11	9 m. 46 s.
½ Mi. Relay	Nebraska	May 27, '11	1 m 32 3-5 s.
Pole Vault	Lambert	Washington	May 27, '11	11 f 8¾ in.
Discus Throw	Alderman	Iowa	May 28, '10	126 f. 4 in.
High Jump	French	Kansas	May 27, '11
Shot Put	Howe	Washington	May 28, '10	42 f. 6½ in
Broad Jump	Wilson	Kansas	May 28, '10	22 f. 10½ in
Hammer	Lambert	Ames	June 5, '09	144 f. 5 in

Basket Ball Schedule.

Jan. 17	Missouri at Columbia.	Feb. 10	Nebraska at Lincoln
Jan. 18	Missouri at Columbia.	Feb. 15	Washington at Ames.
Jan. 19	Drake at Des Moines.	Feb. 16	Missouri at Ames.
Jan. 26	Grinnell at Grinnell.	Feb. 17	Missouri at Ames.
Jan. 30	Drake at Ames.	Feb. 23	Nebraska at Ames.
Feb. 3	Grinnell at Ames.	Feb. 24	Nebraska at Ames.
Feb. 6	Drake at Des Moines.	Feb. 27	Drake at Ames.
Feb. 9	Nebraska at Lincoln.		

Track Schedule

Mo. Valley track meet in Des Moines, Saturday, May 25.

Dual meet with Nebraska at Lincoln, date not set.

Triangular meet Ames-Drake-Grinnell, date not set.

Dual meet with Iowa, place and date not set.

(Base Ball Schedule not out.)

The Pure Food Store

Solicits your patronage in Groceries, Meats and Bakery Goods. Bread made with our Electric Dough Mixer is absolutely sanitary. Try it.

B. A. Knudson

COOK WITH GAS

*We carry a large
stock of all gas
appliances*



Telephone all inquiries to
No. 11

Ames Gas Company

Staple and Fancy Groceries

China, Cut Glass
Queensware, Con-
fectionery, Fresh
Fruits, Student
Supplies

Wholesale Prices for Clubs
Goods Delivered to the
College Free

J. B. Kooser & Co.

211 Main St., Phone 35

MERCHANT TAILORING

A splendid two-piece suit for \$22.50 and up

E. S. HICKS

Corner Douglas Ave. and Seventh St.

Basket Ball Scores.

Score —	1911	1912		1911	1912
Ames	22	Missouri.....	40
	26		43
Ames.....	22	Kansas.....	41
	18		54
Ames.....	24	Nebraska Wes.....	33
Ames.....	20	Nebraska.....	41
	33		31
Ames.....	19	Grinnell.....	33
Ames.....	46	Drake.....	21
Ames.....	31	Nebraska.....	27
	19		22
Ames.....	23	Drake.....	19
Ames.....	26	Grinnell.....	41
Ames.....	36	Kansas.....	37
	17		28

BASE BALL RECORDS.

SCORE —	1911	1912		1911	1912
Ames.....	0	Missouri.....	4
	18		7
Ames.....	2	Iowa.....	0
Ames.....	5	Grinnell.....	1
Ames.....	8	Simpson.....	6
Ames.....	6	Nebraska Wes.....	5
Ames.....	11	Cornell.....	4
Ames.....	5	Iowa.....	1
Ames.....	1	Missouri.....	5
	5		2
Ames.....	1	Wasida.....	0
	2		3
Ames.....	5	Cornell.....	1
Ames.....	4	Grinnell.....	0
Ames.....	6	Simpson.....	4

Cardinal Guild.

CONSTITUTION OF THE CARDINAL GUILD.

Article 1. Name. The name of this organization shall be "The Cardinal Guild."

Iowa State College

OF AGRICULTURE AND MECHANIC ARTS

Courses are offered in the
following divisions

Division of Agriculture—Four year courses in Dairying, Agronomy, Animal Husbandry, Horticulture, Science and Agriculture. Two year course in General Agriculture.

Division of Engineering—Four year courses in Ceramics, Mechanical, Civil, Electrical and Mining Engineering and Clay Workings. Optional five year courses in the engineering division,

Division of Veterinary Medicine—Four year Course in Veterinary Medicine.

Division of Science—Four year courses in General Science and Domestic Science.

Twenty-three buildings, large and well-selected library; extensive laboratories thoroughly equipped; one hundred and fifty instructors. Men and women alike are admitted to all privileges of the institution. Free tuition to residents of Iowa. For catalogue giving detailed information, address

E. W. STANTON, *Acting President,*
AMES, IOWA.

Article 2. Object. The object of the Guild shall be to promote the welfare of Iowa State College.

Article 3. Membership. The Cardinal Guild shall consist of eighteen (18) members as follows:

(a) President of each class, base ball captain, foot ball captain, basket ball captain, track captain, president of the Forensic League, three men elected by the league from the different literary societies, editor of the Student, president of the Y. M. C. A., the sophomore receiving the second highest number of votes for president at the class election.

(b) One member elected at the close of the spring semester by the juniors of the Agricultural division, one by the juniors of the Engineering division and one by the juniors of the Veterinary and Science divisions.

The membership is as follows:

I. F. Gilmor, president	C. J. Wells	J. T. Baughman
J. C. Kerrigan, vice president	Carl N. Kennedy	Ryle Mckee
Geo. Dunlop, secretary	Hugh Webster	Buck Hurst
J. G. Emerson	Chas Burge	Chas. Murray
Paul Taff	R.A. Bell	R. D. Scott
Allie Chappel,		

FORENSICS.

Debating League.

The Debating League is an organization, composed of two members from each Literary Society, which has charge of all forensics of the College. Only juniors and seniors are eligible to membership, and when elected they hold membership till graduation.

Forensic "A"

The gold Forensic "A" is awarded to any student who represents the College in an intercollegiate debate, or an oratorical contest.

Kennedy Cup.

"The Kennedy Cup" is a debating trophy, which was presented by Prof. Kennedy and which is contested for by the different societies each year.

Present holders, the Welch Society.

Shirley Allen Cup.

"The Shirley Allen Cup" was presented by the class of '09. The various societies contest for this trophy once each year.

Present holders—Crescent Society.

Declamatory Contest.

A dramatic and oratorical contest for underclassmen, one representative from each society.

Frank's Place

for

Cigars, Tobacco, Fruit, and Confectionery

2840 West St.

J. F. Dixon, Prop.

For Your

Livery

Rigs

'Phone Black—74

Hacks Day or Night

L. R. MORRIS

East Main Street, AMES, IOWA.

J. W. LANNING MILLS

Flour, Grain, Graham, Feed of all kinds.

Headquarters for **Monona** Flour

Phone 80

Forensic Schedule.

Feb. 29—State Oratorical Contest Banquet at Margaret Hall.

March 1—State Oratorical Contest.

March 15—Triangular Debate.

1st Friday in April—Declamatory Contest.

Winnings.

In the past five years, Ames has won one interstate oratorical contest, two state, and placed second in a third state contest, as follows:

1907—Ames 1st State, Frank Skelly.

1909—Ames 2nd State, Shirley Allen.

1911—Ames 1st State, J. G. Emerson.

1911—Ames 1st Interstate, J. G. Emerson.

LITERARY SOCIETIES.

Welch—T. J. Hill, president, Room 222 Central.

Pythian—L. L. Byson, president, Public Speaking room.

Crescent—R. A. Smith, president, Ag. Assembly.

Quill—Josephine Eder, president, Y. W. C. A. room.

Phileleutheroi—Osee Wilson, president, Chapel.

Forum—G. Bosman, president, room 311 Central.

Beardshear—I. B. Johnson, president, room 117 Ag. Hall.

Batchelor—F. B. Johnson, president, room 110 Ag. Hall.

Delphian—H. A. Frommelt, president, Rest Room Library.

Clio—Carrie Brown, president, meets in Margaret Hall.

Philomathean—M. O. Cooper, president, meets in Y. M. C. A. Assembly

GLEE CLUBS.**Mens.**

A. R. Squires, President.

A. S. Thompson, Director.

Girls.

Clara D. Thompson, Director and President.

PUBLICATIONS.**Bomb.**

Paul Taff, Editor, Tel. 542-X. Frank A. Mosher, Business Manager.

I. S. C. Student.

J. G. Emerson, Editor, Tel 332. J. S. Dodds, Business Manager, Tel 542-X

Iowa Engineer.

Harry Wright, Editor, Tel. 298-J; M. R. Rosecrans, Business Manager.

Iowa Agriculturist.

J. F. Gilmore, Editor, Tel 542-X; Carl Kennedy, Tel 732-J.

RELIGIOUS SERVICES, AMES**Chapel.**

College Chapel, Morrill Hall, O. H. Cessna, Chaplain.

Daily (except Sunday) 9:40 to 10:00 a. m.

Sunday 10:45 a. m.

Y. M. C. A.

246 Black. J. P. Clyde, Secretary, 435 Welch, Tel 495.

George Dunlop, president, Colonials, Tel. 542X.

Clasissa Clark, stenographer, 2402 Boone, Tel. 563X.

Y. W. C. A.

268 Nellie Goss, Gen. secretary, 203 Ash, Tel 78-J

Clara Robinson, president, 2322 Boone St., Tel 441-J

Clarissa Clark, stenographer, 2402 Boone, Tel 563-X

Office hours, 9:00 a. m. to 1:30 p. m. 4:30 to 6:00 p. m.

Baptist Church.

Corner Fifth and Kellogg streets.

J. Frederick Catlin, pastor, 508 Kellogg, Tel 222

Sunday: Bible School 9:45 a. m. Preaching 11:00 a. m.

B. Y. P. U. 6:30 p. m. Preaching 7:30 p. m.

Wednesday: Prayermeeting 7:30 p. m.

Brotherhood of St. Andrews.

Alumni Hall.

Director, S. Walton.

Secretary, H. L. Clark.

Treasurer, R. W. Carter.

Meeting Tuesday, 5:00-6:00 p. m.

Catholic Church.

Corner Boone and Oak Sts. Francis C. Renier, pastor. Tel 736-J.

Mass every other Sunday, 10:30 a. m.

Christian Church.

Corner Burnett and Fifth Sts. Rev. Lew C. Harris, pastor, Tel 307.

Sunday: Sunday School 10:00 a. m. Preaching 11:00 a. m.

Christian Endeavor 6:30 p. m. Preaching 7:30 p. m.

Christian Science.

Auditorium, Carnegie Library.

Sunday services, 11:00 a. m.

Wednesday evening meetings, the first and third Wednesdays of each month at 8:00 p. m.

Congregational Church.

Corner Kellogg and Sixth Sts. Rev. W. J. Minchin, pastor, Tel 700-J.

Sunday: Sunday School 9:45 a. m. Preaching 11:00 a. m.

Christian Endeavor 6:30 p. m. Preaching 7:30 p. m.

Wednesday: Prayermeeting 7:30 p. m.

Ames News Stand

Do You Ever Buy

Books, Stationery, Post Cards. Pennants,
School or Office Supplies, Magazines or
Newspapers.

How About Such Specialties as

The Students Expense Book
The New College Seal Memory Book
Those Flexible Loose Leaf Note Books.
Moore's & Waterman's Pens.
A. W. Faber Pencils, every one good.
Weis & Globe Index Card Files.
Crane's Papers.

Have You Seen

The New Royal Typewriter No. 5? A
perfect standard all visible machine, with
Back Spacer, Tabulator, Bi-chrome
Ribbon.

Do You Want

A New Typewriter Ribbon, Any Carbon
Paper or Typewriter Paper.

*We try to give satisfaction in all these lines.
Our business is depending on your patronage*

E. T. Grove

You Can Bank On The City Meat Market

For the Choicest Fresh and Salt Meats,
Poultry, Oysters, Etc., in Story County.
We are always prepared to look after you
promptly. All your many friends patron-
ize us. Why don't you ?

C. SORENSON, Prop.

Highest Market Price Paid for Live Stock, Poultry, Hides, Etc.

Phone 9

Ames, - Iowa

The Union National Bank

WITH

The Union Savings Bank

IN CONNECTION

WELCOMES IOWA STATE COLLEGE

STUDENTS

AND EXTENDS A CORDIAL INVITATION FOR THEM

TO OPEN CHECKING ACCOUNTS AND TO

PAY BILLS BY CHECK

OPEN SATURDAY EVENINGS

Episcopal Church.

Fifth St. between Clark and Burnett, Rev. Thomas Horton, Rector.
 Sunday services, 7:30 p. m.
 Communion, first Sunday of each month, 8:00 a. m.

Friend's Church.

Corner Boone and Pike Sts.
 Sunday: Sunday School 10:15 a. m.

Methodist Church.

Corner Kellogg and Sixth Sts., Jay Kirkendall, pastor, 510 Kellogg, Tel.
 Sunday: Sunday School 9:45 a. m. Preaching 11:00 a. m. [397-Black.
 Epworth League 6:30 p. m. Preaching 7:30 p. m.
 Wednesday: Prayermeeting 7:30 p. m.

Epworth League business meeting second Monday of each month
 in church basement, followed by a social hour.

Newman Society.

Alumni Hall. . Services will be posted.

Norwegian Lutheran.

Corner Cleveland and Oaks St. Rev. Peter Wee.
 Sunday: Preaching 11:00 a. m. first Sunday each month.
 Preaching 8:00 p. m. every other Sunday.

Presbyterian Church.

Sunday Services: Champlin's Hall, Rev. J. W. Innes, corner Pike and
 West Sts., Tel 69-Red.
 Sunday School 10:00 a. m. Preaching 11:00 a. m.
 Preaching 7:30 p. m. Wednesday prayermeeting 7:30 p. m.

United Brethren.

Corner Kellogg and Second, Rev. Fred Briggs pastor.
 Sunday: Sunday School 10:00 a. m. Preaching 11:00 a. m.
 Y. P. C. E. U. 6:30 p. m. Preaching 7:30 p. m.
 Wednesday: Prayermeeting 7:30 p. m.

Do you take the "Student" ?

Call at the Poole Store

for Clean, Fresh, Up-to-date Groceries

Everything in the grocery line
always on hand

We Handle Kelley's Famous Flour

Give Us a Trial Order

W. H. POOLE

Phone 26

Ames Savings Bank

AMES, IOWA

General Banking, Insurance, Etc.

We want the STUDENT business. Deposit your
money with us subject to check. Five per
cent. interest paid on time deposits

V. W. SYLVESTER, Pres.
L. B. SPINNEY, Vice-Pres.

M. A. MANNING, Cashier
J. B. HARRISON, Asst. Cashier.

STUDENTS' DIRECTORY.

LIST OF ABBREVIATIONS

Ag. Ed., Agricultural Education	Ind. Chem., Industrial Chemistry
Ag. E., Agricultural Engineering	Jr., Junior
Agr., Agronomy	Min. E., Mining Engineering
A. H., Animal Husbandry	M. E., Mechanical Engineering
Cer., Ceramics	M. H., Margaret Hall
C. E., Civil Engineering	P. G., Post Graduate
Dy., Dairy	P. H., Poultry Husbandry
E. E., Electrical Engineering	Sci., Science
For., Forestry	S., Sophomore
Fr., Freshman	Spc., Special
H. Ec., Home Economics	Sr., Senior
Hort., Horticulture	Vet., Veterinary
2 Yr. Ag., Two Year Agricultural	

AMES LAUNDRY PUTS UP EACH WHITE PLEATED SHIRT or shirt waist in a parchment envelope. Can you beat it.

PHONE NO.

283-Black	Ahakam, Frank P., 2 yr Ag., Mt. Pleasant, 215 Hyland.
550-J	Abram, Wm. A., C. E., Jr., Colfax, 621 Duff,
600	Ackerman, Norman, Vet., Fr., Red Oak, 517 Main.
515-J	Adams, Neil, C. E., Jr., Cambridge, 2866 West
728-J	Adams, Wm., Agr., S., Ames, 105 Russel.
213-Iowa	Albers, R. C., 2 yr Ag., 2nd, Corley, 218 Welch.
175	Albrook, Frank P., E. E., Fr., Delhi, college hospital.
489-Red	Alden, Harold B., E. E., Fr., Maquoketa, 238 Hyland.
213	Aldrich, Daniel Gaskell, Ag., 1st., Georgraville, 218 Welch
65-X	Aldrich, James A., Ag., Fr., Aurora, O., 203 Pike.
506-X	Aldrich, Leon E., Ag., 2nd, Dows, 145 Hyland.
383-Black	Aldrich, Ned, 2 yr Ag., 2nd, Toledo, 215 Hyland.
302-X	Aldrich, Sperry W., C. E., Jr., Guthrie Center, 209 Welch.
241	Alexander, Philip V., E. E., Sr., Guthrie Center, P. S. K.
302-X	Allbaugh, R. C., A. H., S., Leon, 209 Welch [House
363-X	Allen, Ami Lewis, Dy., S., Ames, 711 Kellogg.
236	Allender, Merioge, A. H., Jr., Fairfield, Acacia.
135	Allison, John Hampden, Hort., Fr., Ames, Sta. A.
515-J	Almquist, Elmer, Min. E., 2nd, Des Moines, 2866 West.
527-J	Althaus, Robert A. M. E. Fr. Muscatine 132 Welch.
	Anderson, Pedro Julius, 2 yr Ag., 1st, Council Bluffs, 203 Pike
1505	Anderson, Stanley, A. H., 1st, Red Lodge, Mont., 136 Campus
540-X	Anderson, Leo F., A. H., S., Dawson, 436 Welch.
507-X	Anthony, Fred H, C. E., S., Camanche, 2716 West.

Loughran Machine Co., "Coal That's All Coal" Phone 143.

All Periodicals Published, at the Princess News Stand.

A. L. CHAMPLIN COLLEGE STORE

GROCERIES MEATS CONFECTIONS DRUGS
WALL PAPER PAINTS AND OILS
HARDWARE AND NOTIONS

LIVERY AND BAGGAGE TRANSFER

CLUB TRADE A SPECIALTY . . . TELEPHONE 152

I. S. C. BARBER SHOP NEXT DOOR

STUDENT PATRONAGE ESPECIALLY APPRECIATED

Geo. E. Baker

TWENTY-TWO YEARS IN THE
JEWELRY BUSINESS
IN AMES

Conklin, Waterman & Moores Fountain Pens

Originator of the ½ inch 14-K, solid
joint Catch & Pin, I. S. C. Official Pin

YOURS FOR BUSINESS

236 MAIN ST. GEO. E. BAKER

If your eyes are causing you any
discomfort see

Dr. O. L. Yeomans,

Dr. of Ophthalmology and Optometrist.

Over Grove's Store, Ames, Iowa.

The Busy Bee
Lunch Room

The leading place in the city
for quick service and
cleanliness

Open Day and Night - Popular Prices
215 Main Street

Haverly Transfer Line

Heavy Draying and Storage
Household Goods and Piano Moving
Freight Hauling

211 South Duff Ave., AMES, IOWA, Phone 380-Black

 For Satisfaction and Convenience go to the Student Tailor Shop.

PHONE NO.

- 102 Barney, Fay, Dy., Jr., Hampton, Ozark House.
 337 Barnum, E. F., Dy., Jr., Des Moines, Delta Tau Delta.
 361-X Barrett, Ruth, Sr., Sci., Ames, Campus.
 684-J Barnholdt, Elmer, 2 yr. Ag., Fr., Avoca, 519 Northwestern.
 73-J Barnes Chiles, Spc., Fr., Providence Forge, Va., 2939 West.
 533-J Barrett Geo. C., A. H. Fr., Mason City, 145 Pike.
 329 Barrett Donald S., M. E., Soph. Cedar Rapids Gamma Theta
 245 Bass, Geo. J., A. H., Fr., Red Oak, 115 Welch
 378 Batchelder, D. I., A. H., Jr., Lyons, Colonnades
 555-X Bander, Ernest, M. E., S. Elgin, 204 Welch.
 251-Red Baughman, C. A., C. E., Jr., Ames.
 427-J Baughman, J. I., Vet., Sr., Ames, 319 Seventh.
 461-J Beach, Frank, Hort., Jr., Ames.
 394-X Beardshear, Constance, Sci., Jr., Ames.
 533-J Beardshear, Jas. H., C. E., S., Marengo, 145 Pike.
 527-X Beaty, Floyd, E. E., Sr., Dana, 716 Welch.
 994-X Bebensee, Max, 2 yr Ag., Fr., Council Bluffs, 222 Ridge.
 Becker, Joe P., M. E., Fr., Oelwein, 123 Pike.
 527-J Beckman, Henry, C. E., Sr., Muscatine, 132 Welch.
 73-J Beese, Charles W., M. E., Jr. Des Moines, 2939 West.

 Hot and Cold Soda at Sears & Narvis.

- 245 Bell, E. M., A. H., Sr., Miota, Iowa Club.
 152 Bell, F. Lyle, Vet., Fr., Sumner.
 245 Bell, Ray A., Agr. Sr., Sumner, Iowa Club.
 102 Bellows, Dale E., A. H., Fr., Marysville, Mo., Ozark House.
 102 Bellows, Harold H., A. H., Fr., Marysville, Mo., Ozark House
 318 Bender, Walter, Ag. E., Jr., Cedar Falls, A. T. O. House.
 679-J Benjamin, Chas., A. H., Jr., Ashton, 515 Sixth.
 404-J Benjegerdes, Emil, Dy., Fr., Manly, 124 Welch.
 296-X Bennett, Lewis, Sci., S., Sioux Rapids, 245 Hyland.
 735-J Benton, E. M., P. H., Sr., Peoria, Ill., 103 Welch.
 332 Beresford, Frank, A. H., Fr., Vinton, Adelante Club.
 571-Black Berry, Ralph A. H., Fr., Ames.
 571-Black Berry, Rollin, A. H., Fr., Ames, 808 Burnett.
 299 Betts, Edw. G., For., Fr., Ames, Thos. Sloss.
 167 Berius, Myrle Ruth, H. Ec., Fr., Hawkeye, M. H.
 441-X Beyer, Frank, S., Dy., Edgewood, Aristo.
 300 Biller, Minerva, H. Ec., Sr., Pomona, Cal., Omega Delta
 522-J Bird, Byron, C. E., Sr., Fort Dodge, 2817 West. |House.
 677-X Bird, Catherine, H. Ec., Jr., Ames, 1006 Boone.

Harry F. Brown, Northwestern Mutual Life
 "Decide to provide."

TYPEWRITERS

ALL MAKES

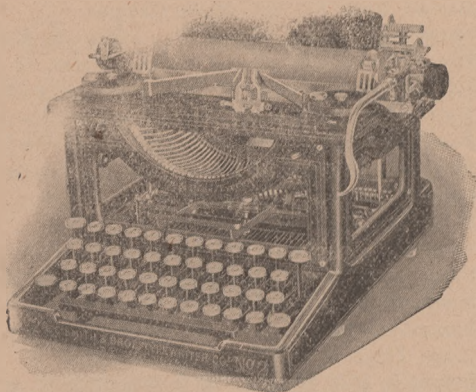

Special Proposition to Students

B. F. SWANSON CO.

417 Locust Street

Des Moines, Iowa

Cleanliness

Politeness

The Depot Cafe

Chicago & North-Western Railway Depot

Open Day and Night



JAMES DUNNE, Prop

EDW. SCHEIBLE, Mgr.

Quality

Service

Follow the crowd to the Princess. Everybody goes.

PHONE NO.

677-X	Bird, Constance, H. Ec., Fr., Ames, 1006 Boone.
677-X	Bird, Paul, Agr., Jr., Ames, 1006 Boone.
218	Burlingmair, R., 2 yr Ag., Fr., Weldon, 113 Welch.
270	Bisbee, Earl, Dy., Fr., Oak Park, Ill., Sigma Nu House.
167	Bissell, Elsie K., H. Ec., Sr., Ottumwa, M. H.
404-J	Bittman, Edward, Ag., Fr., Oakes, N. D., 124 Welch.
302-X	Black, Homer, E. E., Fr., Atalissa, Alamo.
483-X	Black, Paul, C. E., Fr., Knoxville, 251 Hyland.
167	Blake, Bernice Lillian, Sci., Fr., Eagle Grove, M. H.
503-X	Blake, James, E. E., Fr., Marshall, 211 Pike.
335	Blanchard, Ben, Ag., Fr., Iowa City, 219 Ash.
483-X	Bleckly, Francis, A. H., Fr., Galva, 251 Hyland.

Dr. J. F. Tilden, Dentist, I. O. O. F. Temple

	Blinn, Ray E., M. E., Sr., Ames, Blinn's West.
167	Bliss, Callie May, H. Ec., Jr., Coggon, Margaret Hall.
594-X	Bliss, Edith C., H. Ec., Fr., Diagonal, 222 Ridge
594-X	Bliss, Frank, A. H., Fr., Diagonal, 222 Ridge.
207-X	Bliss, Howard, Ag. E., Fr., Corning, 2848 West.
	Blythy, J. G., A. H., Fr., Williamsburg, McDowell's, 208 R.
327.	Board, F. A., E. E., Fr., Keokuk, Sigma Alpha House.
339	Boardman, Harry, Ag., Fr., Chicago, Ill., Kappa Sigma.
378	Bode, Irwin F., For., S., Keokuk, Colonades.
	Boden, F. O., C. E., Sr., Ames, 1018 Lincoln.
638-X	Bohning, H. J., C. E., Fr., Belmond, Iowa, 537 Main.
594-X	Boland, Thomas E., 2 yr Ag., S. Elkader, 222 Ridge.

Try Sanitary Lunch Room Special Raspberry Pie.



435-J	Bolles, D. C., Sci., Fr., Ames, 204 Sumner.
527-X	Bone, Joe, A. H., Jr., Albia, 116 Welch.
43	Bonebright, H. W., 2 yr Ag., Fr., Webster City, 128 Linn
167	Bonner, Gladys, H. Ec., Jr., Jewell, Margaret Hall.
384-J	Bonsteel, Myron M., M. E., Jr., Ames, 220 Washington.
	Borg, Elmer H., M. E., S., Perry, K. K. House
461-X	Bariman, Arthur P., C. E., S., Ames, Campus.
270	Borman, Charles, 1 yr Dy., Fr., Sioux City, 905 Douglas.
441-X	Boist. Fenton F., M. E., Fr., Windom, Minn., 2210 Boone.
332	Bosman, Gideon J., Agr., Sr., Pochefstrom, South Africa.
	[Adelante Club
567-J	Bourland, Curtice C., Sci., Fr., Llano, Texas, 440 Welch.

McCawley Plumbing Co., Phone 297 Black.
Plumbing, Hot Water Heating, and Repairing.

Student Tailor Shop

*Have Ed V. Price & Co's. Suit Samples
Come and See Them*

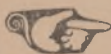
One Block West of West Gate

 Save 25 to 75 per cent. 

Typewriters

For Sale - For Rent
Any Make



ALL Prices. Rent applied if purchased. Time payments if desired. Ask today for bargain list. Mention favorite machine. Repairing a specialty.

B. F. SWANSON CO., Inc.

417 Locust Street

Des Moines, Iowa

MILLINERY

WE ARE NOW SHOWING AN EXCLUSIVE LINE
OF EARLY SPRING STYLES. CALL AND SEE
US BEFORE MAKING YOUR PURCHASE.

CUPPS & CUPPS.

A complete line of BBB pipes at the Princess Cigar Store.

PHONE NO.

	Bouton, E. M., E. E., Jr., Royal, Eng. Hall.
404-J	Bowers, R. W., M. E., Fr., Montezuma, 124 Welch.
245	Boys, Harry J., A. H., Jr., Kimball, So. Dak., 115 Welch
246-Red	Bracewell, Fred, For., Fr., Allerton, Y. M. C. A.
318	Bradford, B. L., Sci., Jr., Storm Lake, A. T. O.
337	Bradley, Paul, A. H., S., Omaha, Neb., Delta Tau Delta.
555-X	Bragg, Earl F., M. E., Jr., Scranton, 204 Welch
	Brand, Wm., E. H., S., New Hampton, New Ag. Hall.
332	Brant, William O., Agr., Jr., Meridan, Adelante.
246-Red	Brasted, O. R., A. H., Jr., Grundy Center, Alumni Hall.
489-J	Breakenridge, W. J., A. H., Dinsdale, 238 Hyland.
340	Brennan, Will M., A. H., S., McGregor, 158 Hyland

Do you "mooch off" your neighbor's "Student"?

	Brimmer, Clifford C., A. H., Fr., Marengo, 251 Hyland.
729-J	Bruikman, August A., 2 yr. Ag., Fr., Rolfe, 1204 Second.
245	Brooks, E. C., E. E., Sr., Atlantic, 115 Welch.
502-X	Brouhard, Ora J., A. H., Sr., Colo, 237 Pike.
517-J	Brown, Carrie L., H. Ec., Sr., Ames, 2846 West
304	Brown, Loyd J., A. H., Sr., New Providence, Theta Xi.
517-J	Brown, Roy C., Vet., Sr., Ames, 2846 West.
400-X	Brown, Thomas M., A. H., Fr., Stephen, Minn., 207 Lynn.
	Brown, W. E., Ag., Fr., Duluth, Minn., 419 Main.
457	Brownell, Edith D., H. Ec., Fr., Sac City, Margaret Hall.
302-X	Brumhall, J. H., E. E., Jr., Ames, Sta. A.
65-X	Brush, Charles E., Dy., Fr., Coin, 203 Pike.
	Bryan, M. J., 2 yr. Ag., Fr., Arwin, 2824 West.

Harry F. Brown, Northwestern Mutual Life
"Decide to provide."

	Buckland, A. H., Sr., Ames, 2867 Woodman.
522-J	Buckman, A. W., Ind. Chem., Sr., Calamus, 2817 West.
167	Buffington, Beula, H. Ec., Fr., Mechanicsville, Margaret Hall.
269	Buland, Raymond F., C. E., S., Sioux Rapids, 2202 Boone.
569-J	Bulkeley, F. L., 1 yr Dy., Fr., Greene, 2426 Knapp.
378	Burge, Chas., A. H., Jr., Mt. Vernon, Colonnades.
	Burgeson, John A., E. E. Sr., Ames, 2809 Woodman.
218	Burgoin, J. A., 2 yr. Ag., Silver City, 113 Welch.
255	Burke Edmond, Vet., Fr., Riceville, 203 Pike
	Burkhart, Lester, A. H., Fr., Ames 522 Douglas.
332	Burlingham Loyd, A. H., Jr., Center City, Adelante
218	Burham D. L., C. E. S., Mason City, 113 Welch
167	Burnquist, Eleanor, H. Ec., Fr., Odebolt, Margaret Hall.
167	Burnquist, Jessie, H. Ec., Fr., Odebolt, Margaret Hall.
245	Burrow, L. A., A. H., S., Sumner, Iowa Club.

Do you send the "Student" home?

Everything in Music

You can save time and money by ordering your sheet music and musical merchandise from us. Our stock is complete and contains a full line of standard, classical and popular music. Special inducements to teachers and pupils.

We carry a representative stock
of the

World's Best Pianos

including

Steinway, Haddorff, Lyon & Healy
Ivers & Pond, A. B. Chase
Krakauer, Behning, Clarendon
Fischer

Ranging in price from \$150 up.

Terms to suit everybody. Call or write for catalogue.

Smith Music House,

611 Locust St.

Des Moines, Iowa

Dr. J. F. Tilden, Dentist, I. O. O. F. Temple.

- 355 Bushnell, James A., E. E. Algona, Aztec.
 318 Bushnell, W. F., Ag., Fr., Audubon, R. T. O. House.
 589-J Butler, Abner I., E. F., Fr., Northwood. 322 Ridge.
 Red 63 Butler, Lyle A., M. E., Jr., New Providence, Ames Hotel.
 441-X Byson, Leslie L., E. E., Sr., Primghar, K. K. K.

COLD WATER IS USED EXCLUSIVELY BY THE AMES
 Laundry on you woolens. No shrinkage.

PHONE NO.

- Cahyw, Ralph E., A. E., S., Greenfield, 913 Clark.
 67-X Cairy, Forest Ward, Vet., Jr., Algona, T. O. Wise (West Gate)
 378 Calderwood, E. B., A. H., S., Davenport, 209 Highland.
 455-J Caldwell, Florence, H. Ec., Sr., Ames, 811 Sixth.
 167 Calkins, Lucile, H. Ec., Fr., Pueblo, Colo., Margaret Hall.
 73-J Camburn, H. H., A. H., S., Cedar Rapids, 2939 West
 73-J Camburn, O. M., A. H., Fr. Cedar Rapids, 2939 West.
 735-J Campbell, Armund, 2 yr Ag., S., Lake City, 103 Welch

Sears & Narvis handle some of the best candies made.

- 213 Campbell, A. L., M. E., Sr., Park Rapins, Minn., 213 Welch
 213 Campbell, Clyde B., A. H., Jr., Aashua, 218 Welch.
 Campbell, Don, C. E., Sr., Ames, 432 Welch.
 456-J Cambell, Glenn, Ag., Fr., Anita, 728 Sixth.
 Campbell, Jessie, H. Ec., S., Amts, 432 Welch.
 1508 Campbell, Maud, H. Ec., S., Ames, R. R. No. 4.
 735-J Campbell, Neal, A. H., Fr., Grand River, 103 Welch.
 336 Campbell, R. C., M. E., S., Harlan, 3003 West.
 63-Black Canady, Elizabeth, Sci., Fv., Ames, Ames Hotel.

New spring suit samples at the Student Tailor Shop.

- 489-J Capel, Earl, C. E., S., Council Bluffs, 238 Hyland.
 246-Red Capper, Chas., C. E., Jr., Ames, Y. C. A.
 507-X Carl, Leslie, M., A. H., Jr., Lone Tree, 2716 West.
 Carlson, Arthur, F., Dy., S., Marshalltown, 2824 West.
 735-J Carter, Deane G., Ag. E., Fr., Lake City, 103 Welch.
 318 Caywood, Grant C., M. E., Fr., Des Moines, A. T. O. House
 383-Black Chatburn, Guy, E. E., Jr., Logan, 215 Hyland.
 339 Chaves, David, A. H., Fr., Buenos Aires, Argentina, Kappa
 [Sigma]
 327 Carter, Richard W., Agr., S., Rock Island, Ill., S. A. E.

**McCawley Plumbing Co., Phone 297-Black
 Plumbing. Hot Water Heating, and Repairing.**

Loughran Machine Co., "Coal That's All Coal" Phone 143.

ADAMS FURNITURE CO.



IT is our constant aim to offer only such goods as are superior in quality, workmanship and finish. Bear in mind that we stand back of everything we offer.

Undertaking a Specialty

Store Phone 149 1-R, Residence 149 2-R.

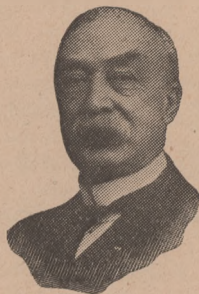

MY
EXPERIENCE
YOUR GUIDE

MY
GUARANTEE
YOUR SAFETY

Positively no guessing prizes or premiums of any nature

W. H. LEHMAN

'Iowa's Oldest Piano Dealer'

Established Fifty Years.

Everything in Sheet Music

NEW DES MOINES CLUB BUILDING

8th and Locust Sts.,

DES MOINES, IOWA

All periodicals published. at the Princess News Stand.

PHONE NO.

533-J	Case, A. Howard, M. E., Fr., Garner, 145 Pike.
404-J	Cave, Harry W., A. H., S., Ames, 124 Welch.
394-J	Cessna, G. H. Ec., Ames.
167	Cessna, Hazel, H. Ec., Fr., Nevada, Margaret Hall.
213	Cessna, Karl, B., 2 yr Ag., S., Nevada, 218 Welch.
394-J	Cessna, Ruth, H. Ec., S. Nevada, Dr. O. H. Cessna.
	Chamberlain, Mark. C. E. Jr., Des Moines, 145 Hyland.
566-J	Chapman, Ralph K., 2 yr Ag., Fr., Bagley, 420 Ash.
327	Chappel, Allen R., A. H., Sr., Des Moines, S. A. E.
213	Christianson, C. V., 2 yr Ag., Fr., Gowrie, 128 Welch.
558-X	Christopherson, H. C., P. H., Fr., Milroy, Minn., 203 Welch.
270	Church, Leroy D., Ag., Fr., Los Angeles, Calif., Sigma Nu
167	Clampitt, Edith, H. Ec., Fr., New Providence, Margaret Hall

House parties leave pleasant memories and should always be photographed. Stevens is equipped to do it right. Tel 735-J

601-J	Clapp, Edward D., M. E., Fr., Perry Cranford.
332	Clapp, Paul, E. E., Jr., Perry, Adelante.
	Clapper, Lyle, C. E., Sr., Ames Sta. A
313	Clark, Chas, 2yr Ag., Leclair, 218 Welch.
329	Clark Hal B., For., Sr., Sioux City, Gamma Tæta.
	Clark Horace M., A. H., Fr., Newtonville Mass., 2603 Knapp
195	Clark, Lucy Sheldon, H. Ec., Fr., Ames, 821 Kellogg.
	Clark, Robt. M., Hort., Fr., Ames, 1205 Clark
195	Clark, Ross L., Agr., S., Ames, 821 Kellogg.
378	Clark, H. L., A. E. S., Eagle Grove, 209 Hyland
308	Clarkson, John, Min. E., Sr., Albia, 121 Welch.
526-J	Clausen, Ferdinand, Dy., Fr., Forrest City, 235 Lynn.

Hot and Cold Soda at Sears & Narvis.

558-X	Clayton, Chalmers, Agr., Fr., Hamburg, Johnson's—203
	Clayton, Pearl O., Sci., Sr., Kelley. [Welch]
291-X	Clemmer, H. F., C. E., Sr., Ames, 1012 Clark.
337	Clutter, Jas. A., Dy., Jr., What Cheer, Delta Tau Delta.
404-J	Clyde, A. W., Ag. Fr., Osage, 124 Welch.
441-J	Clyde, Flora H., H. Ec., Sr., Osage, 2223 Boone.
302-X	Cochran, C. F., Hort., Jr., Lamoni, Alamo, 209 Welch.
355	Cockran, Morris, E., A. H., S., Crawfordsville, Ind., Cadducia [House, 114 Hyland]
542-X	Cochrane, W. F., C. E., Jr., Corning, Colonials.
334	Coe, H. S., Sci., Jr., Ames, Rho Sigma Gamma

Satisfaction guaranteed at the Student Tailor Shop

Loughran Machine Co., "Coal That's All Coal" Phone 143.

Harry F. Brown, Northwestern Mutual Life
"Decide to provide."

PHONE NO.

167	Colby, Agnes, Irene, H. Ec., Fr., Onawa, Margaret Hall.
312-X	Cole, Edith F., H. Ec., Fr., Ames, 129 Pike.
558-J	Collins, Jas. V., E. E., Sr., Winthrop, 223 Welch
524-H	Colt, Arthur, N., C. E., Fr., Ottumwa, Lynn & Knapp
118	Colvin, R. C., Min. E., Sr., Chariton, A. T. O.
332	Compton, D. Wroe, A. H., Sr., Chicago, Ill., Adelante
239	Conaway, Laura, H. Ec., Fr., Ames, 617 Northwestern
	Conlee, Glenn L., E. E., Jr., Lehigh, 811 Clark
	Conlee, H. E., E. E., Jr., Lehigh, 811 Clark
167	Conlon, Grace M., Red Oak, Margaret Hall
236	Connolly, Allen H., C. E., S., Ottumwa, Acacia
515-J	Conrad, Harold, E. E., Fr., Des Moines, 2866 West



A complete line of BBB pipes at the Princess Cigar Store.

300	Conrad, Ruth, H. Ec., Fr., Luverne, Minn., 2823 West
302-X	Converse, Durell C., 2 yr Ag, Fr., Estherville, 209 Welch
	Cooper, Ben H., 2 yr Ag, Fr., Red Oak, 517 Main
441-X	Cool, Claude A., C. E., Sr., Waverly, 2210 Boone
59	Cooper, Earl F, Agr., Fr., Ames, 535 Welch
1505	Cooper, Fay, 2 yr Ag., Fr., Plymouth, 136 Campus
332	Cooper, Morton O., A. H., Sr., Knierim, Adelante
489-J	Cordiner, Wm. S., C. E., Fr., Ames, 238 Hyland
610-X	Corlette, D. H., A. H. Jr., Ames, 615 Eighth
599-X	Corray, L. E., C. E., Sr., Monroe, 259 Hyland
	Corson, Geo. E., A. H., Fr., Clinton, Colonnades
236	Cort, Joseph C., A. H., Fr., Ames, Acacia

New Spring Suit Samples at the Student Tailor Shop

378	Cowan, Lynn. H., A. H., S., Eagle Grove, Collonades
67-X	Corwin, Earl T., 2 yr Ag, Fr., Rock Valley, 203 Pike
167	Corwin, Elsie M., H. Ec., S., Rock Valley, Margaret Hall
738-J	Costigan, Geo. L., Ag. E., Jr., Ames, Ames
542-X	Coverdale, Roy E., A. H., Jr., Maquoketa, Colonials
728-X	Covey, Ellis E., M. E., Fr., Ames, 1225 West Boone
302-X	Craft, Ira C., C. E., Sr., Zearing, 209 Welch
340	Crawford, A. J., Min. E., Jr., Des Moines, Phi Gamma Delta
355	Crawford, R. H., C. E., Fr., Ft. Dodge, Caduccia
337	Cressler, Merritt, W., C. E., Sr., Scranton, Delta Tau Delta
404-J	Crider, Clayton L., Vet., S., Waucoma, 112 Welch
558-X	Cretsinger, Elsie M., H. Ec., Fr., Ames, J. L. Johnson

Do you "mooch off" your neighbor's "Student"?



**More readers among college
students than all other
Iowa Dailies
together.**



The Register and Leader

**Send \$1.75 and get it now until school closes
— daily and Sunday —
daily only \$1.25**

**All the sport's news—all the state news —
all the news that is news**

**Send through our Ames newsdealer or remit
direct to**

**The Register and Leader
Des Moines, Iowa**



FOR CLEVER CLOTHES

SEE

HOLMES

THE TAILOR

Cleaning, Pressing and
Repairing Done on
Short Notice

122 Main Street

Ames, Iowa

Hot and Cold Soda at Sears & Narvis.

PHONE NO.

279-J	Crisman, R. P., A. H., Fr., Ames, 212 Walnut
300	Crittenden, Florence, H. Ec., Sr., Humbolt, Omega Delta
327	Crocker, Thomas I., A. H., Jr., Omaha, Nebr., S. A. E.
515-J	Croft, Leroy W., C. E., S., Slater, 2866 West
369-Black	Cronin, Leo J., Fo., Sr., Sibley, 2724 West
369-Black	Cronin, Maurice J., A. H., Sr., Sibley, 2724 West.
944-X	Crossley, Geo., 2yr, Fr., Council Bluffs, 222 Ridge.
558-J	Crowley, Orville, C. E., Jr., Maurice, Utopia.
300	Culp, Opal A., H. Ec., Sr., Ames, Omega Delta.
327	Cunningham, Chester, C. E., S., Knoxville. S A E.
507-X	Cummings, Roy, A. H., S, Beaver Creek Mian., McDonald's.
167	Currier, Adah, Sci., Fr., Salix, M. H.
383-Black	Currier Jno. R., A. H. Fr. Indianola, 215 Hy.
400-X	Curry, Thos, Ag. Fr. Elkhart S. D. 207 Lynn.
460-J	Curtiss Ruth, H. Ec., Fr. Ames, Ames.
507-X	Cutler, E. C., Min. E., Sr., Farragut, 2716 West.

DON'T WORRY IF YOU FORGET YOUR MONDAY LAUNDRY

Ames Laundry picks up twice each week.

308	Dalby, H. K., Min. E. S., Cedar Rapids, Beta.
	Daly, Wm., E. E., Fr., Milton 2636 Boone.
82-Black	Dannette, Clifford, 2yr, Boone, 208 Ridge.
595-J	Darbyshire, Glen, Vet., Jr., Shannon, Chas Murrays.
542-x	Darger, Harry, Dy., Sr., Sioux City 217 Ash.
553-J	D'Antremont, F. J. C. E. Jr., Monticello, 223 Welch.
337	Davenport, Wm. A. H., Sr. Odebolt, 101 Hy.
649-J	Davidson O. D. M. E. S., Ames, 719-5th,
564-J	Davis H. K., E. E. S., Manchester, 525 Main.
167	Day, Grace, H. Ec., Fr., Wyoming, M. H.
327	Day, Roy, Dy., Sr., Minneapolis, S A E.
504-J	Deacon, Anna, H. Ec, Fr, Ames, 228 Hy
591-J	Deal, Chas Guy, 2yr, Ames, West-fifth.
167	Dean, Caroline M., H. Ec. Sr. Nevada, M. H.
167	Dew, Martha, H. Ec., Fr., Grundy Center, Margaret Hall.
322	Dickinson, R. L., C. E., Fr., Shellsburg, 2811 West.
337	Dickinson, Sherman, A. H., Jr., Des Moines, 101 Hy.
441	Diserens, Albert, For., Fr. Cedar Rapids, 118 Hy.
327	Divine, E. R., A.H., Jr., Sycamore Ill., S A E.
65-X	Dixon, Harry, Vet., Fr., Mt Vernon, 203 Pike.
590-X	Dobbin, Henry A., A. H., Fr., State Center, 259 Hy.
542-X	Dodds, J. S., C. E., Sr., Ames, 217 Ash.
538-X	Dodge, Wallace, 2yr, Newton, Brintnalls.

McCawley Plumbing Co., Phone 297 Black.
Plumbing, Hot Water Heating, and Repairing.

Loughran Machine Co., "Coal That's All Coal" Phone 143.

Dr. J. F. Tilden, Dentist, I. O. O. F. Temple

PHONE NO.

- Dolcini Valente, A. H., Jr., Ames, Cattle Barn,
 539-J Dominguez, Ezequel, Agr., S., Jalapa, 128 Hy.
 441-J Donohue, Maude H. Ec., Fr., Red Oak, 2322 Boone.
 332 Dorchester, Chas. Agr., Jr., Clear Lake, 2811 West.
 551-X Doty, H. S., Sci., Sr. Ames, Dr. Buchanan
 551-X Doty Lewis, Vet Jr. Ames, 210 Welch.
 337 Dowell, Austin, A. H., S., Bedford, Delta Tau Delta.
 349 Downing, Wayne, Hort, S., Ute, Phi Gam.
 338-J Dowson, Scott, Ag. E., Fr., Columbus Jct, 131 Campus.
 668-X Doyle Bernard, Vet., Jr., Logan 812 Douglas.
 Drain, Harry, M. E. Fr., Mo. Vally, 132 Welch.
 Drake, C. P., E. E., Sr. Ames, 249 Pike.

Canier Bros. & Herman, Footwear Exclusively.

- 546-J Drew, L. Paul. C. E. Sr. Ames, 2526 Boone,
 735-J Driscoll, C. L., E. E., Fr., Boone, 103 Welch.
 585-J Dudley, E. E., Fr. Coon Rapids, 714 Douglas.
 102 Dull, Fred, M. E., Fr. Glenwood, 503 Grand.
 Duncan, Henry, A. H., Fr., Ames, Sheep Barn.
 245 Dunklberg, Elmer, Min. E., Fr., Sumner, Iowa Club.
 536-X Dunlop, Alex, A. H. Sr. Ames, 2602 Boone.
 542-X Dunlop, Geo., Agr. Sr., Jefferson, 217 Ash.
 453-X Dunn, Russell, A. H., Sr., Ames, 523 N-W.
 167 Dyer, Isabel, H. Ec., Fr., Nevada, A. H.
 340 Dyer, Winthrop K., A. H. Sr., Nevada, Phi Gam.
 590-X Dysart Rowan, A. H., S., Dysart, 259 Hyland.

EVERY PLEATED WHITE SHIRT OR SHIRT WAIST IS PUT
 in a parchment envelope by the Ames Laundry. Always clean.

- 218 Eakin, Chas. M., 1 yr. Dy., Fr., New Hampton, 113 Welch.
 102-J Eastman, Eric C., Agr., S., Los Angeles, Calif., Ozark
 313 Eddy, Lillian R., H. Ec., Fr., Cherokee, Marston's
 590-J Eder, Josephine, Sci., S., Ames, 263 Hyland
 566-J Edgar, D. D., M. E., Fr., Fonda, 420 Ash
 566-J Edgar, Mary C., Sci., Fr., Ames, 420 Ash
 213 Edwards, Ralph M., A. H., Fr., Belle Plaine, 218 Welch
 Egert, Benjamin J., M. E. Jr., Sheldon, 218 Welch
 67-X Edgington, John, 2 yr. Ag., Fr., Mapleton, 203 Pike
 213 Edwards, Earl, A. H., Fr., Nevada, 218 Welch
 Edwards, Russel T., M. E., Fr., Alden, 815 Sixth

McCawley Plumbing Co., Phone 297-Black
Plumbing. Hot Water Heating, and Repairing.

Fraternity and Club groups taken any time and any size.
See Stevens, 103 Welch, Tel. 735-J

PHONE NO.

208-Red	Eells, Paul W., M. E., Fr., Ames, 811 Hodge
441-X	Eggers, L. W., C. E., S., Victor, K. K. K.
369-Black	Eldridge, Joe M., Dy., Fr., Ames, 2724 West
269	Eldridge, John C., Agr. S., Masonville, Palesades
332	Elijah, Earl, A. H., Special, Clarence, 2811 West
39-J	Flk, Clarence C., A. H., S., Galva, 139 Pike
167	Elk, Florence, Music, Fr., Galva, M. H.
341	Elliott, Madge, H. Ec., Waterloo, Pi Beta Phi
590-X	Ellis, Glenn A., A. H., S., Marshalltown, 258 Hyland
677-J	Ellis, Guy S., Dy., Sr., Ames, 926 Boone
740-J	Ellis, J. Verne, Dy., S., Denver, Col. 813 Lincoln
673-X	Ellis, Percy L., Vet., Jr. Ames, 611 Caaroll

Special attention paid to ladies at Sanitary Lunch

489-J	Ellis, R. Scott, 2 yr. Ag., Fr., Dallas Center, 234 Hyland
332	Emerson, James G., Sci., Sr., Burchinal, 2811 West
558-J	England, Carl V., P. H., Fr., Des Moines, Utopia, 223 Welch
558-X	Ericksen, Niels C., 1 yr Dy., Fr., Graettenger, 203 Welch.
566-J	Ericson, Edwin, 2 yr Ag., Fr., Hawarden, 2862 West.
535-X	Eroe, Harold S., M. E., Jr., Walnut, 131 Hyland.
	Esden, Herbert G., C. E., Fr., Sidney, 416 Douglas.
246-Red	Essig, F. D., E. E., S., Grundy Center, Y. M. C. A.
213	Evans, Felix W., 2 yr Ag., S., Ottumwa, 214 Welch
167	Evans, Marguerite, H. Ec., S., Ottumwa, M. H.
339	Evans, R. M., E. E., Jr., Cedar Rapids, K. S. House.

FRESHMEN LIKE THE AMES LAUNDRY BECAUSE THEIR work is carefully done.

300	Fain, Olive E., H. Ec., Sr., Chariton, Omega Delta.
340	Farmer, W. H., E. E., Fr., Buna Vista, Phi Gam.
702	Farnum, Sci., S., Ames.
535-X	Farquharson, R. E., E. E., S., Des Moines, 131 Hy.
542-X	Farquhar, Fred, Agr., Sr., Ames, Colonials.
181	Feazell, Geo., A. H., S., Bridgewater.
327	Fedderson P. C., Min. E., Sr. Bryant, S A E
339	Fensler, H. M., C. E., Jr., Mo. Valley, Kappa Sig.
167	Fenton, Faith, H. Ec., S., Jewell, M. H.
542-X	Fenton, Fred C., Ag. E., S., Waterloo, Colonials.
542-X	Ferguson, H. C., A. H., Jr., Lisbon, 217 Ash.
474-X	Ferrand, W. S., Vet., Ames,

Follow the crowd to the Princess. Everybody goes.

Sears & Narvis handle some of the best candies made.

PHONE NO.

402-X	Ferrin, D. E., 2 yr Ag., Fr., Pierson, 209 Welch.
260	Feck, Adolph, C. E., Jr., Boone, 609 Clark.
	Fidlar, J. B., M. E., Fr., Davenport, 2862 West.
386-Red	Field, Frank, 2 yr Ag., Fr., Shenandoah, 238 Hyland.
338-J	Field, L. L., 2 yr Ag., Fr., Kenselt, 131 Campus.
167	Field, Mable, Sci., Fr., Kensett, Margaret Hall.
601-J	Field, Sarah, H. Ec., Fr., Burlington, Cranford.
502-X	Filson, Harry R., Ag. E., S., Stanwood, 237 Pike.
304	Finkbine, F. M., 2 yr Ag., Fr., Des Moines, 221 Pike
	Finley, Edson L., Vet., Jr., Cedar Falls, Main street.
	Fischer, E. L., C. E., Sr., Ames, 110 Center Ave.
270	Fisher, Chas. M., C. E., Jr., Belle Plaine, Sigma Nu.

Is your name wrtten there—"Student" Subscription List ?

298-J	Fisher, Ray E., M. E., Fr., Fairfield, 243 Pike.
337	Fleming, H. M., A. H., S., Des Moines, Delta Tau Delta
247	Fletcher, L. J., Ag. E., Fr., Mason City, 115 Welch.
1508	Flect, H. H., Agr., Fr., Dows, El Paso Club.
537-Red	Flint, Allen F., A. H. Fr., Ames, 103 Hyland.
167	Flint, Pauline, Sci., Fr., Nashua, M. H.
532-J	Flint, Victor, W., A. H., Sr., Nashua, 155 Pike
2404	Falkins, G. H., Vet., Sr., Ames, Bowman's farm.
378	Follett, Elbert, Agr., Fr., Eldora, Cojonnades
389-J	Forbes, Field B., C. E., S., Northwood, 203 Welch
555-X	Fowler, A. E., M. E., Sr., Cedar Rapids, 204 Welch.
102	Francis, J. H., A. H., Fr., Los Angeles, Cal., 503 Grand.

Dr. J. F. Tilden, Dentist, I. O. O. F. Temple.

	Francis, L. L., E. E., Sr., Manson, Engineering Hall.
506-x	Francis, R. R., Ag. E., Fr., Ackley, 145 Hyland
	Frandsen, Theo., 2 yr Ag., Fr., Story City, 227 Pike
602-x	Franklin, W. G., A. H., S., Readlyn, 237 Pike
795-J	Roberson, Frank, C. E., Jr., Ames, 316 E. Second.
653-X	Frazier, E. H., E. E., Jr., Ames
	Fredericksen, E. M., Dy., Ames, Welch street.
441-x	Foreediman, V. M., C. E., Sr., Woodbury, Aristo House.
	French, Fred L., A. H., S., Farmington, Central station.
532-J	Freund, H. E., M. E., S., Lyons, 155 Pike.
118	Frevert, A. A., Agr., Fr., Odebolt, 113 Welch.
489-Red	Frienberger, A., 2 yr Ag., Fr., Wayland, 238 Hyland.

**McCawley Plumbing Co., Phone 297-Black
Plumbing, Hot Water Heating, and Repairing.**

PHONE NO.

- 218 Frink, Gale K., A. H., Fr., Tipton, Colonades
 300 Frink, Helen, H. Ec., Sr., Tipton, Omega Delta
 684 Frink, O. K., C. E., Spc., Cedar Rapids, 519 Nu
 327 Frudden, Wm. E., Agr., S, Charles City, S A E
 Fryer, H. R., M. E., S, Council Bluffs 228 Hyland
 730-J Fuller, I. L., A. H., Fr., Early, 103 Welch
 532-J Furman, R. A., C. E., Sr., Lyons, 155 Pike
 167 Furry, Genevieve, H. Ec., Fr., Alden, Margaret Hall.
- G**ET THE AMES LAUNDRY TO DO YOUR WORK. THEY
 take two days for all work. Nothing is slighted.
- 527-X Gaden, Henry, C. E., Sr., Remsen, 116 Welch.
 167 Galliven, Dorothy, H. Ec., S., Marion, Margare Hall.
 341 Galloway, Kathryn, S., Waterloo, Pi Beta Phi.
 558 Garst, Elmer, 2yrAg., Fr., Hamburg, 203 Welch.
 506-X Garst, Jonathan, Agr., Fr., Coon Rapids, 145 Hyland.
 327 Garst, M. C., For., S., Des Moines, S. A. E. House.
 167 Garvin, Edna Murry, H. Ec., Fr., Marshalltown, Mar
 garet Hall.
 343 Gaston, Mildred, H. Ec., Sr., Boone, 604 Grand Ave.
 535-X Gaylord, Charles H., Min. E., Fr., Des Moines, 131
 Hyland.
 340 Gaylord, Ralph Welles, C. E., Sr., Grinnell, Phi Gamma
 Delta.
 240 Gaylord, Sidney Woodruff, C. E., Fr., Grinnell, Phi
 Gamma Delta.
 292-J Garza, Policarpo, Agr., S., Mauclova, Mexico. Mrs.
 McBurney.
 693-X Gamrath, Harry, Vet., S., Ames, 822 Kellogg.
 234 Gates, L. S., C. E., Jr., Manchester, Rho Sigma Gamma.
 329 Gatewood, Ray, A. H., Jr., Ames, 2112 Boone.
 269 Gemmill, F. Ralph, 1yrDy., Fr., Custer, Pl., 2202 Boone.
 356-J George, Ellsworth P., 2yrAg., Fr., Janesville, El Paso.
 3310 George, Frances, Sci., S., Ames.
 356-J George, W. M., 2yrAg., Janesville, El Paso Club.
 569-J Gericke, W. F., Agr., Sr., Fremont, Neb., 2426 Knapp.
 632-X Gholson, Howell E., A. H., Fr., Clarksville, Tenn., 522
 Carroll.
 684-X Gibson, Andrew B., E. E., Sr., Ames, 515 Northwestern
 102 Gibson, Eclat, E. E., Sr., Marengo, Ozark House.
 167 Gifford, Gladys, Ag. Ed., Fr., Omaha, Neb., Margaret
 Hall.

Harry F. Brown, Northwestern Mutual Life
 "Decide to provide."

Student Tailor Shop one block west of West Gate

PHONE NO.

- 994-X Gilbert, Carey, Ag., Fr., Marshalltown, 22 Ridge.
 3810 Gilchrist, Clifford M., Vet., Jr., Ames, Sta. A.
 440-X Gilchrist, David H., C. E., S., Ames, 114 Boone.
 421 Giles, Frank A., A. H., Fr., Perry, Phi Sigma Kappa.
 787-Black Giles, D. C., Vet., Fr., Stacyville, 215 Hyland.
 558-X Gillespie, Raymond, Dexter, 203 Welch.
 332 Gillette, L. S., A. H., Jr., Fostoria, Adelante Club.
 542-X Gillmor, J. F., A. H., Sr., Dixon, Colonials.
 Giltner, Frank L., Agr., Fr., Otto, 210 Ash.
 542-X Ginton, Earl S., A. H., Jr., State Center, Colonials.
 102 Gjellefald, O. W., C. E., Sr., Forest, 503 Grand.
 Glassburner, R. F., A. H., S., Arion, 2824 West.
 333 Glaze, Clifford H., M. E., Jr., Rockwell City, Chi Sigma.
 377-J Glidden, Warren C., E. E., Fr., Ames, 116 Center.
 532-J Goldenstar, A. L., C. E., Fr., Garden City, Minn., 155
 Pike.
 536-X Goldschmidt, Adlai, Agr., Fr., Los Angeles, Cal., 2402
 Boone.
 245 Good, Harry F., E. E., Sr., Ames, 115 Welch.
 218 Goss, Emery, Ag., Fr., Denmark, 113 Welch.

Expert cleaning, pressing and repairing at the Student Tailor Shop.

- 308 Gould, J. M., Vet., Jr., Ames, 121 Welch.
 241 Gouseff, Ward V., A. H., Jr., Des Moines, Phi Sigma.
 320-J Graham, Chas. W., 2yrAg., Fr., Spencer, 157 Hyland.
 527-J Grand, Pre Liono L., C. E., S., Gladbrook, 132 Welch.
 102 Gross, Joseph F., A. H., S., Los Angeles, Ozark House.
 401-J Graliot, J. B., A. H., Jr., Shullesburg, Wis., 525 5th.
 589-J Grau, Andrew, 2yrAg., Fr., Newell, 324 Ridge.
 589-J Grau, Oscar J., 2yrAg., Newell, 324 Ridge.
 737-J Gray, Margaret Jane, H. Ec., Sr., Ames, 1003 Boone.
 549-J Green, Chas. W., 1yrDy., Ames, 522 Douglass.
 296-J Gregg, P. F., E. E., Fr., Tipton, 221 Hyland.
 Gridley, Ross M., A. H., Fr., Stanton, Gamma Theta.
 597-X Griffith, E. H., 1yrDy., Columbus Jct., 507 W. Main.
 456-J Griffen, Ira P., C. E., S., Oskaloosa, 728 6th.
 588-X Griffith, C. G., A. E., Fr., Ames, 200 E. 13th.
 67-X Griffith, S. R., 2yrAg., Fr., Knoxville, 203 Pike.
 Group, Jesse, E. E., Sr., Ames, Station A.
 43 Grovert, H. H., 2yrAg., Fr., Newhall, 128 Lynn.

McCawley Plumbing Co., Phone 297-Black
 Plumbing, Hot Water Heating, and Repairing

PHONE NO.

- Griggs, Muriel, Sci., Fr., Ames, 809 Lincoln.
 304 Grohl, Ralph B., Min. E., S., Des Moines, Theta Xi.
 505-BlackGroom, J. N., 2yrAg., Fr., Pacific Jct., 125 Hyland.
 237 Guinn, Roy L., Agr., Fr., Des Moines, Delta Tau Delta.
 323 Gunn, R. B., C. E., Fr., Charles City, E. W. Stantons.
 240 Guth, Geo. W., Ag. E., Fr., Des Moines, Phi Gamma.

HAVE YOU WONDERED WHY THE AMES LAUNDRY GETS
 the largest business? They work to please and
 deliver twice each week.

- 575-J Hackett, Shirley M., Ag. Ed., Jr., Onawa, 517 Welch.
 876-J Hadley, Murray B., Min. E., Sr., Ames, 603 Burnett.
 327 Haggard, C. H., Vet., S., Worthington, Minn., S. A. E.
 Hale, Virgil, M. E., Sr., Carroll, Pike Ave.
 69-J Hall, Harry, Vet., Jr, West Liberty, 203 Pike
 167 Hall, Margaret, Music, Fr., Evanston, Ill., 1122 Maple.
 Margaret Hall.
 855-J Hall, Ora W., E. E., Jr., Ames, 722 Clark.
 522-J Halladay, Earl, S., Monticello, 2817 West.
 522-J Halladay, Roy, 2yrAg., Fr., Monticello, 2817 West.
 Hamley, Chauncey D., E. E., Fr., Mapleton, 2939 West.
 304 Hamm, J. R., C. E., Jr., Centerville, Theta Xi House.
 269 Hammans, C. W., A. H., S., Afton, 2202 Boone.
 339 Hampe, H. T., A. H., S., Rock Rapids, Kappa Sigma.

Canier Bros. & Herman, Rubber Footwear

- 334 Hancock, Guy E., E. E., S., Corydon, 716 5th.
 213 Handsaker, Chas., A. E., Fr., Nevada, 218 Welch.
 337 Hanscom, Roger, A. H., S., Mineral Point, Wis., 218
 Welch.
 340 Hansel, Harry, For., S., Ottumwa, Phi Gamma Delta.
 167 Hanson, Clara. H. Ec., Sr., Glidden, Margaret Hall.
 455-J Hanson, C. E., 2yrAg., S., Roland, 811 6th.
 545-X Hanson, Fred B., 2yrAg., S., Inwood, 141 Hyland.
 452-X Hanson, Peter, Agr., S., Decorah, 627 Northwestern.
 167 Hanson, Marie, H. Ec., Jr., Glidden, Margaret Hall.
 536-X Harmon, G. E., A. H., Jr., Waterloo, 2602 Boone.
 452-X Hanson, Sigurd, Agr., Fr., Decorah, 627 Northwestern.
 483-J Harlan, Verna, Music, S., Hawarden, 241 Hyland.
 270 Harley, Wm. P., Fr., Des Moines, 905 Douglass.
 241 Harpel, Gates, E. E., Jr., Boone, Phi Sigma Kappa.

Our Mr. W. S. Bates (formerly with B. A. Knudson), is the Baker at
 the Sanitary Bakery

Loughran Machine Co., "Coal That's All Coal" Phone 143.

Do you send the "Student" to your High School ?

PHONE NO.

- 452-X Harris, Frank H., A. H., Fr., Yay Em, Wyo., 627 N. W.
 323 Harris, Rosalie L., H. Ec., Sr., Fairfield, 604 Grand.
 218 Harrison, Roscoe, A. H., Fr., Cherokee, 113 Welch.
 308 Harte, Edwin C., Agr., Jr., Omaha, Neb., Beta House.
 573-J Hartnell, Chas. H. M. E., S., Stacyville, 818 Clark.
 540-X Hartsook, Ralph, 2yrAg., Fr., Orient, 436 Welch.
 532-J Hartung, A. E. E. E., Jr., Estherville, 155 Pike.
 167 Hartung, Esther, H. Ec., S., Estherville, Margaret Hall.
 167 Hartung, Mary. H. Ec., Jr., Estherville, Margaret Hall.
 434-J Harvey, Elta G., Sci., S., Ames, 916 Clark.
 Hasseltine, Earl S., A. H., S., Grand Jet. Lock Box 713.
 270 Hassel, Willard C., For., Jr., Cedar Rapids, Sigma Nu.
 540-X Has, Fred, E. E., Fr., Des Moines, 436 Welch.
 218 Hawkins, Edwin E., Agr., Fr., Farley, 113 Welch.
 167 Hawks, Georgena, H. Ec., Jr., Des Moines, Mag. Hall.
 246-Red Hawn, Lyle C., Agr., Fr., Grundy Center, Y. M. C. A.
 43 Hayes, Thos., A. H., Fr., Archer, 128 Lynn.
 540-X Hearn, Roy, 2yrAg., Fr., Kingsley, 436 Welch.

If you wish a photograph of your room that will include twice as much as you can get with a Kodak, see Stevens
 104 welch, Telephone 735-J

-
- 332 Heath, M. Austin, M. E., Fr., Swaledale, Adelante Club,
 735-J Heidman, H. S., 2yrAg., Fr., Granger, 103 Welch.
 241 Helm, Ralph L., Agr., Jr., Des Moines, Phi Sigma Kappa.
 597-X Helmick, Ben C., Agr., S., Washington, 507 W. Main.
 597-X Helmick, Mabel J., H. Ec., Columbus Jct., 507 Main.
 Helsel, Frank V., Vet., Jr., Ames, 602 7th.
 167 Henderson, Blanche, H. Ec., Fr., Gladbrook, Mag. Hall.
 308 Henninger, F. E., Min. E., Sr., Council Bluffs, Beta.
 542-X Henss, A. D., Dy., Fr., Wayland, Colonial House.
 589-J Herom, A. J., E. E., Fr., Northwood, 324 Ridge.
 Herring, Ed G., M. E., Fr., Waverly, 123 Pike.
 532-J Hess, A. W., Min. E., Jr., Delmar, 155 Pike.
 241 Hewitt, H. M., A. H., Fr., Rockwell City, 118 Hyland.
 536-X Hicken, K. H., A. H., Jr., Peoria, Ill., 2602 Boone.
 735-J Hicks, John, A. H., Fr., Early, 103 Welch.
 558-J Hicks, Lowell E., For., S., Monticello, 223 Welch.
 167 Hiersche, Irma, H. Ec., Fr., Sac City, Margaret Hall.

MCCAWLEY PLUMBING CO.

PHONE 297-BLACK

PLUMBING, HOT WATER HEATING, AND REPAIRING

Iowa's Leading Theatres

Mail Orders
Solicited

Berchel

Box Office
Phone 687 Wal

Des Moines

Playing Klaw & Erlanger and Stair & Havlin
Standard Attractions

See Newspaper Advertisemens for Prices

Season
Reservations

Princess

Box Office
Phone 687 Wal

Des Moines

Permanent Home of the

Incomparable Princess Stock Company

New Show Every Sunday Matinee.

Matinees-- Sun., Tues., Thur., Sat., 50c, 35c, 25c.
Every Night, 75c, 50c, 35c, 25c, 15c.

Majestic

Des Moines

Continuous Vaudeville. New Show Every Sunday and Thursday

Nights 7 to 10:45 p. m. 10c and 20c. 350 seats 10c.

Matinees 1:30 to 5:00 p. m. Any Seat 10c.

Eight Street Between Locust and Walnut.

Unique

Des Moines

Exclusive Daylight Picture Dramas

Home of the \$5,000.00 Pipe Organ

Any Seat—5 cts.—Any Time



PRINTING

THAT
ATTRACTS
THE EYE

BRINGS YOU MONEY
IN RETURN



The copy for your next order for printing
plus the work of my press and types
will prove the above assertion
by making your advertising
much more profitable



HARLEY BARNES
PRINTER

Get a lunch at Sanitary Lunch Room while waiting for the Car.

PHONE NO.	
687-X	Hill, Alvah F., M. E., Sr., Ames, 511 Burnett.
533-X	Hill, Carlos V., A. H., Jr., New Sharon, 2636 Boone.
551-X	Hill, Emerson W., M. E., S., Milwaukee, Wis., 210 Welch
551-X	Hill, Frank A., M. E., Sr., Rectory, Va., 210 Welch.
515-J	Hill, John T., Sci., Sr., Cambridge. 2866. West.
533-J	Hobson Ralph S., Agr., S., Des Moines, 145 Pike.
558-X	Hodson, Floyd A., Ag. E., S., Clarksville.
260	Hoff, Carl R., Ag. E., Jr., Grimes, 608 Clark.
302-X	Hoffman, L. C., E. E., Fr. Leon, Alamo House.
	Hoffman, M. H., Ag. E., Fr., Ames, 1011 Clark.
308	Holbrook, R. M., C. E., Fr., Des Moines, Beta House.
326-J	Holden, Dave, C. E., Fr., Ames, Campus.
300.	Hallock, Elnear MM., H. Ec., Eagle Grove, Omega Delta.
218	Hollowell, Azel W., 2yrAg., Knoxville, 113 Welch.
	Ho'm, B. A., 2yrAg., Mediapolis, Chamberlain Ave.
	Holm, Florence, H. Ec., Ames, 11th and Grand.
340	Holmes, Donald E., M. E., S., Des Moines, 158 Hyland.
356-J	Holmes, Lemuel B., Agr., S., Deep River, 136 Campus.

Fraternity and Club groups taken any time and any size.

See Stevens, 103 Welch, Tel. 735-J

646-X	Ho'ryd, Donald, A. H., Fr., Albion, 704 Duff.
383-Black	Holt, F. D. Ag. E., S., Webster City, 215 Hyland.
55-X	Hood, C. K. E. E., Fr., Jesup, 204 Welch.
583-X	Hoot, D. W. E. E., Jr., Ames, 215 Fifth.
506-J	Hopen, Rudolf W., M. E., S., Hartley, 147 Hyland.
365	Hopkins, A. Lynn. E. E., Jr., Villisca, Gamma Theta.
341	Hopkins, Blanch J., H. Ec., Jr., Des Moines, Pi Phi.
340	Hopkins, Howard K., A. H., Fr., Salem, O., Phi Gamma
539-J	Hopkins, Rogers, A. H., Fr., Colo, 128 Hyland.
341	Hopkins, Ruby, Sci., Jr., Missouri Valley, Pi Phi House.
292-J	Horcasitas, Pablo, A. H., Sr., Chihauhau, Mex., Mc- Birneys.
638-X	Horn, W. L., A. H., Sr., Newton, 537 Main.
405-J	Horne, Robert J., M. E., Fr., Des Moines, 2939 West.
166-X	Horton, F'oyd, For., S., Ames, 618 Eighth.
329	Horton, Guy, Min. E., Jr., Marion, 2112 Boone.
505-Black	Hoskins, Glenn G., E. E., S., Ames, 125 Hyland.
318	Hos'etter, Hugh C., A. H., S., Colo., 803 Burnett.
735-J	Houghten, Geo. Earl, C. E., S., Eldora, 103 Welch.

McCawley Plumbing Co., Phone 297-Black
Plumbing, Hot Water Heating, and Repairing

Loughran Machine Co., "Coal That's All Coal" Phone 143.

Canier Bros. & Herman. Fine Shoes and Oxfords.

PHONE NO.

- 527-J House, Harry M., C. E., Jr. Mechanicsville. Ames Club.
 527-J House, W. M., E. E., Jr., Mechanicsville, Ames Club.
 719-J Houser, Virgnal T., E. E., S., Ames, 633 Eighth.
 507-J Howard, Alva L., Ve., S., Ames, 163 Hyland.
 507-J Howard, Carlotta E., Spc., Ames, 163 Hy'and.
 341 Howe, Alice R., H. Ec., S., Cedar Rapids. Pi Beta Phi.
 558-X Howel, Thos. Jr., Sci. S., Keokuk, 203 Welch.
 Howland, Paul R., E. E., Jr., Me'bourne, 811 Clark.
 213 Hoy, Edward J., 2yrAg., Adel. 218 Welch.
 541-X Hoyt R. S., A. H., Fr., Des Moines, 222 Ridge.
 489-Red Hubbard, Reuben, A. H., Fr., Monticello, 234 Hyland.
 82-Black Hudson, Wm. J., M. E., Jr, Muscatine, 208 Ridge.
 456-J Hudson, Willis F., E. E., Fr., Sheffield. Tongs, 6th St.
 341 Huebsca, Leila, H. Ec., Jr., LeMars, Pi Beta Phi House.

Dr. J. F. Tilden, Dentist, I. O. O. F. Temple

- 502-X Huff, Russell H., M. E., S., Afton, 237 Pike.
 304 Hull, Edwin J., E. E., S., Dunlap, Theta Xi.
 245 Hulse, Everet L., E. E., S Keola, Iowa Club.
 547-J Hu'tz, Fred, Fr., Ames, 507 Grand.
 167 Humbert, Gladys, H. Ec., Fr., Webster City, Margaret
 Hall.
 427 Hunt, Donald A, Agr., Jr., Logan, S. A. E. House.
 113-J Hunter, Carrie, H. Ec., Sr., Ames, 619 Tenth.
 127-J Hunter, David, 2yrAg., Woolstock, 2817 West.
 334 Hunter, Clyde H., C. E., Jr., Oelwein, 716 Fifth.
 721-X Hunter, John M., A. H., Fr., Red Oak, 603 Grand.
 219 Hurst, Raymond L., M. E., S., Leon, Clyde Williams.
 241 Hutchinson, Chas. N., E. E., S., Des Moines, Phi Sigma
 194-X Hutchison Claron B., E. E., Jr., DeSoto.

I T USES NO CHEMICALS WHICH EAT THE CLOTHES 
 Ames Laundry.

- 506-J Ide, Chas. E., E. E., S., Brayton, 146 Hyland.
 558-J Illeman, John A., C. E., Jr., Charlotte, Utopia Club.
 557-X Ineck Chas. H., For., S., Ames, 1207 Douglass.
 559-X Iles, Thomas J., Ag. E., Fr., Los Angeles, 320 Welch.
 523-X Irwin, Chas. E., Ag. E., Fr., Belle Plaine, 2402 Boone.
 167 Irvine, Mae, H. Ec., Fr., Des Moines, Margaret Hall
 189-X Isakson, Almer, E. E., S., Ames, 153 Hyland.
 67-X Isch Delbert H., For., Fr., West Bend, 203 Pike.
 161 Iverson, Geo., Ag. E., S., Jewell, Ag. E. Hall.

JUNIORS USE THE AMES LAUNDRY BECAUSE THEY
want their work done by laundrymen who know how.

PHONE NO.

- 378 Jackson, Chas. E., Ag., Fr., Clinton, Colonnades.
218 Jacobs Geo. W., 2yrAg., Fr., Council Bluffs, 113 Welch
Jacobson Albert W., A. H., Fr., Waterville, 128 Lynn.
43 Jamison, D. N., 2yrAg., Fr., Lamoni, 128 Lynn.
338-J Jameson, Robt. C., M. E., S., Waterloo, 131 Campus.
552-J Jansen, Peter C., E. E., S., Wyoming, 2817 West.
590-J Jensen, Florence, H. Ec., S., Ames, 263 Hyland.
532 Johnson, Chas. G., Agr., S., Laurens, Adelante Club.
167 Johnson, Cora B. H. Ec., Fr., Eagle Grove Mag. Hall.
189-X Johnson, Frank B., E. E., Sr., Wall Lake 153 Hyland.
532-J Johnson, G. W., Ag. E., Fr., Audubon, 155 Pike.
478 Johnson, Earl H., A. H., Fr., Boone, 2817 West.
167 Johnson, He'len. H. Ec., Fr., Mechanicsville, Margaret
Hall.
375-X Johnson, Howard C., Vet., Jr., Ames, 202 Grand.
167 Johnson, Irene D., Sci., S., Wall Lake, Margaret Hall.
542-X Johnson, I. B., A. H., Jr., Humboldt, Colonials.
566-J Johnson, Louis S., Dy., Fr., Cedar Falls, 2862 West.
575-J Johnson, Merle E., C. E., Fr., Wineboro, 517 Welch.
302-X Johnson, Paul, A. H., Jr., Cherokee, Alamo Club.
558-J Johnson, Robt. S., C. E., S., Ireton, 223 Welch.
302-X Johnson, Robt. T., C. E., S., Estherville, 202 Welch.
539-J Johnson, Virgil P., Hort., Jr., Sioux City, 128 Hyland.
174 Johnston, Harold, Vet., Jr., Keosauqua, Vet Hospital.
329 Johnston, J. R., C. E., Jr., Greenfield, Gamma Theta.
67-X Jones, Bernard B., Hort., Fr., LeMars, 203 Pike.
563-J Jones, Geo. R., Ag., Fr., Boone, 223 Ridge.
721X Jones, Glenn C., For., Fr., Geneva, 603 Grand.
684-J Jones, John J., Min E., Sr., Ida Grove, 519 Northwestern.
489-J Jones, Laura, H. Ec., Ames, 234 Hyland.
218 Jones, Olin C., A. H., Fr., Aurelia, 113 Welch.
651-Black Jones, Mrs. R. G., Spc., Fr., Ames, 1617 Burnett.
537-J Jones, Will E., Sr., Oskaloosa, 153 Hyland.
668-X Jonker, H. H., Vet., Jr., Eldora, 812 Douglass.
216 Jordan, Hugo Guerra, Agr., S., Talea, Chile. S. A., Prof
Holdens.
418-X Joseph, Burton, Agr., S., Des Moines, 615 Kellogg.
102 Josselyn, H. E., M. E., S., Cedar Rapids, 503 Grand.
383-Black Joy, A. W., Agr., Fr., Logan, 215 Hyland.
383-Black Joy, O. H., A. H., Jr., Logan, 215 Hyland.
302-X Juhl, Chris, Vet., Jr., Estherville, 209 Welch.
Jupp, Russell E., For., Fr., Mil'waukee, 216 Ridge.

McCawley Plumbing Co., Phone 297-Black
Plumbing, Hot Water Heating, and Repairing.

KLEVER PEOPLE WANT KLASSY WORK—THAT'S WHY
they use the Ames Laundry.

PHONE NO.

- 569-J Kaiser, L. E., C. E., Fr., Downing, Mo., 2426 Knapp.
542-X Kaiser, Wm. G., Ag. E., S., Su'herland, 217 Ash.
Karr, Arthur, A. H., S., Indianola, Del'a Tau Delta.
527-J Kearney, M. W., M. E., S., Vincent, 132 Welch.
318 Keeney, Will E., C. E., Sr., Iowa City. A. T. O. House.
625-X Keg'ey, Claire, C. E., S., Ames, 828 Carroll.
569-J Kelleher, Francis, 2yrAg., Lansing, 2426 Knapp.
270 Kelleher, John J., A. H., Sr., Des Moines, Sigma Nu.
270 Kelleher, T. F., A. H., Fr., Des Moines, Sigma Nu.
567-J Kelley, J. B., M. E., Sr., Ames, 440 Welch.
567-J Ke'ley, M. A., M. E., Sr., Ames, 440 Welch.
167 Kelley, Ethel Laura, H. Ec., Fr., Glenwood, Margaret
Hall.
167 Kelley, Mary C., H. Ec., Fr., Carroll, Margaret Hall.
218 Kelley, R. G., Agr., Fr., Clarence, 113 Welch.
567-J Kelley, Wa'ter C., 2yrAg., Cedar Rapids, 440 Welch.
507-J Kelsey, George M., 2yrAg., Iowa Falls, 2716 West.
347-J Kelso, John A., A. H., Fr., Ames, 821 Duff.
555-X Kennea'ly, Marion, E. E., Fr., Jesup, 204 Welch.

Canier Bros. & Herman, Footwear Exclusively.

- 732-J Kennedy, Carl N., A. H., Sr., Ames, 903 Boone.
167 Kerr, Kate, H. Ec. S., Clermont, Margaret Hall.
378 Kerrigan, J. C., C. E., Sr., Davenport, Colonnades.
167 Ketchum, Marjorie, H. Ec., Fr., Marshalltown, Margaret
Hall.
555-X Kilty, Don H., E. E., Jr., Ottumwa, 204 Welch.
278 King, Chas., Ag. E. S., Keokuk, 209 Hy'and.
205 King, Ross C., A. H., Fr., Colo. 720 5'h.
341 King, Jessie B., H. Ec., Sr., Denver, Colo., Pi Beta Phi.
726-X King Leone, H. Ec., Fr., Ames, 521 6th.
Kingdom, W. W., 2yrAg., Prairie City, 222 Ridge.
740-J Kingsbury, Mable, H. Ec., S., Ames, 813 Lincoln.
601-J Kinney, Gratia, H. Ec., Fr., Ames, Faculty Club.
302-X Kirk, Ralph H., E. E., Fr., Dunlap, 209 Welch.
539-J Kirk, Poy M., A. H., Fr., Cu'berton, Neb., 128 Hyland.
527-X Kirkpatrick, Ellis, Ag. Ed., Fr., South English, 116
Welch.
400-X Kirkpatrick, Howard, A. H., Fr., Clarence, 207 Lynn.
341 Kirkpatrick, Mayme, H. Ec., S., Farmington, Pi Phi.
302-X Kiser, William Clay, Ag., Fr., Redfield, S. D., 209 Welch

Highest grade of work found at the Student Tailor Shop

Refined Vaudeville and Motion Pictures at the Princess.
Get the Habit.

PHONE NO.	
638-X	Klopping, Willis, 2yrAg., Newton, 587 Main.
502-X	Klousia, Geo. A., Agr., Fr., Hampton, 237 Pike.
361-J	Knapp, Hermine, H. Ec., S., Ames, Campus.
441-X	Knight, Fessel S., C. E., S., Waverly, Aristo Club.
441-X	Knutz, Will H., E. E., Sr., Merville, Aristo Club.
589-J	Koenig, Fred, A. H., Fr., Magnolia, 324 Ridge.
558	Kofoed, Hans C., Dy., Fr., Suherland, 203 Welch.
302-X	Koo'ish, Philip, E. E., Sr., Sioux City, Alamo Club.
213	Kratoska, Emil, M. E., S., Belle Plaine, 218 Welch.
506-X	Krause, Franz, Agr., Sr., Ionia, 145 Hyland.
	Kriechbaum, Carl, E. E., S., Burlington, 419 Main.
542-X	Kriethe, Paul F., A. H., Jr., Burt, Colonials,
378	Kube, Llewellyn, A. H., S., Clinton, Colonnades.
302-X	Knempel, Reuben, M. E., Jr., Guttentberg, Alamo House.
1505	Kurtz, Ralph, E. E., Odebolt, 208 Ridge.

LISTLESS WORK IS NOT TOLERATED BY THE AMES
Laundry. That's why people who know, like it.

355	Lacy Sumner E., M. E., Sr., Council Bluffs, Mabies
167	Laffer, Frances, H. Ec., S., Sigourney, Margaret Hall.
223	Lafrentz, Geo. S., M. E., S., Laurel, 815 Burnett.
343	Laird, Daisy, H. Ec., Fr., Algona, Kappa Delta House.
355	Laird, Ralph J., Vet., Jr., Algona, Acacia House.
292-J	Laird, Victor, M. E., Fr., Sidney, 2338 Boone.
212	Lake, Chas. C., Dy., Sr., Gilbert Sta., 2182 Boone.
212	Lake, Philena, H. Ec., Fr., Gilbert Sta., 2182 Boone.
169	Lake, Sebas'ian, A. H., Fr., Clinton, 2202 Boone.
304	Lamberty, John J., E. E., S., Cedar Falls, Theta Xi.
167	Lamson, Bertha, H. Ec., Fr., Fairfield, Margaret Hall.
533-J	Lane, Henry A., Ag. E., Fr., Waterloo, 145 Pike.
522-J	Lane, J. L., M. E., S., Ames, 2817 West.
	Lannon, L. L., C. E., S., Red Oak, 2864 West.
558-J	Larson, Melvin C., A. H., Fr., Northfield, Minn., 223 Welch.
504-J	LaSourd, Glenn, M. E. Sr., Woodbine, 223 Hyland.
533-J	Lathrop, Donald C., C. E., Fr., Garner, 145 Pike.
441-X	Laurence, V. S., C. E., S., Magnolia, Aristo House.
236	Lawton, Icabod A., M. E., Jr., Newell, 2818 West.
343	Lease, Mabel, H. Ec., S., Galva, Kappa Delta House.

McCawley Plumbing Co., Phone 297-Black
Plumbing, Hot Water Heating, and Repairing.

Loughran Machine Co., "Coal That's All Coal" Phone 143.

- 638-X Leaverton, Robert, A. H., Fr., Granger, 537 Main.
 533 J Lee A. E., E. E., Cedar Rap'ds, 145 Pike.
 532 J Leedham, Tom W., M. E., Jr., Lyons, 155 Pike.
 Leith, Thoma S., Vet., S. Ames, 111 9th.
 167 Lemley, Mary, H. Ec., Fr., Washing'on, Margaret Hall.
 304 Lemmon, Geo. R., C. E., Sr., Atlan iz, 221 Pike.
 327 Lessel, L. R., For., Sr., Perry, 2717 West.
 334 Lersen, Paul, A. H., Jr., Wyoming, Rho Sigma Gamma.
 726-J Lewis, D. R., E. E., S., Ames, 515 6th.
 327 Lewis, George H., Agr., Fr., Los Angeles. S. A. E. House
 167 Lewis, Margaret, H. Ec., Fr., Vail. Margaret Hall.
 Lieser, Harold A., E. E., Sr., Alden, 815 6th.
 740-X Likely, Chas. W., Vet., Fr., Ames, 618 9th.
 245 Lillegard, L. A., A. H., Fr., Bode, Iowa Club.
 522 J Lindeman, Harvey W., M. E., Sr., Charles City, 2817
 West.
 735-J Linderblood, Boysell, E. E., Fr., Boone, 103 Welch.
 Linn, H. M., Dy., S., Ames, 915 Clark.
 312-J Linse, Vivian A., H. Ec., Fr., Ames, 119 Pike.
 Lissenden, Clyde H., Sci., Jr., Ames, 2862 West.
 167 Little, Mary R., H. Ec., Fr., Cherokee, Margaret Hall.
 308 Lively, J. B., Cer., Fr., Des Moines, Be'a House.
 82-Black Lloyd, Homer, A. H., Fr., St. Peter, Minn., 208 Ridge.
 82-Black Lloyd J. Meredith, Vet., Fr., Williamsburg, 208 Ridge.
 167 Lloyd, Mayme, H. Ec., S., Hamburg, Margaret Hall.
 608-J Logan, Clifton C., Vet., Sr., Hillsboro, 825 Grand.
 575 J Logemann, Fred B., E. E., Fr., Man'y, 517 Welch.
 Longer, Fred, C. E., S., Ames, 2716 West.
 327 Loomis, Geo. A., Cer., Sr., Cherokee, S. A. E. House.
 Lora, Armando, Agr., S., Havana, 416 Douglass.
 503-X Loring, Everett O., M. E., Fr., Dallas Center, 211 Pike.
 245 Loveland, Irving E., E. E., S., Dows, Iowa Club.
 308 Loveland, F. Jerome, Agr., Fr., Mt Vernon, N. Y.
 Beta House.
 441-J Lovitt, Lulu Jane, Music, S., Shenandoah, Alpha Delta
 Phi House.
 569-J • Lubben, Will M., Ag. Ed., Fr., Monticello, 2426 Knapp.
 740 J Luce, Wilbur C., A. H., Fr., Plainfield, Ill., 813 Lincoln.
 535 X Luithly, John, Dy., S., Rubio, 1331 Hyland.
 535-X Luithly, Wm. E., Vet., Sr., Rubio, 131 Hyland.
 517-J Luney, E. A., E. E., Sr., Denison, 2846 West.
 337 Lungren, A. F., Ag. Ed., Sr., Gowrie, Delta Tau Delta.
 52-Red Lynch, Ruby, Sci., Jr., Ames, 202 Main.
 167 Lynde, Alice, H. Ec., Sr., Hartington, Neb., Mag. Hall.
 441-X Lynn, H. C., A. H., Fr., Sigourney, Aristo House.

Dr. J. F. Tilden, Dentist, I. O. O. F. Temple.

MOREOVER—BE CAREFUL OF YOUR WOOLENS. THE
Ames Laundry guarantees against shrinkage.

PHONE NO.	
1538	McArthur, Clifford, 2yrAg., Fr., Mason City, 136 Campus
339	McBride, Clarence R., A. H., S., Sioux City. Kappa Sigma House.
555-X	McBride, F. W., A. H., Jr., Woodward, 204 Welch.
105 J	McCannon, Guy R., 2yrAg., S., Ames, 1100 Duff.
308	McChord, Robt. C., A. H., Sr., Lebanon, Beta House. McClary, Jean, A. H., Fr., Primghar, Dairy Farm.
308	McClenahan, T. D., Agr., S., Cedar Rapids, beta House.
341	McClintock, Ruth, H. Ec., Jr., Cedar Rapids, Pi Beta Phi
102	McClung, Verne W., M. E., Fr., Tipton, Ozark House. McClure, Alice Marjorie, Music, Fr., Ames 2842 West.
507-X	McCord, F. Everet, 2yrAg., Fr., Iowa Falls, 2716 West.
502-X	McCorkindale, Jas. D., A. H., Fr., Odebolt, 237 Pike.
533-X	McCurdy, R. E., C. E., Fr., Ames, 2636 Boone.
304	McDermott, Guy J., Ag. E., S., Ani a, Theta Xi.
2405	McDonald, Chas., A. H., Fr., Ames.
437-X	McDonald, J. R., Vet., Jr., Ames, Sta. A.
507-X	McDonald, Myrtle, Sci., Jr., Ames.
550-J	McDonald, Ruth E., H. Ec., Fr., Ames, 621 Duff

Harry F. Brown, Northwestern Mutual Life
"Decide to provide."

441-X	McDonald, Dan J., E. E., Sr., Oscealo, Aristo House.
388 Red	McElrath, Alice H., Spc., Fr., Merville, 302 Ash.
638-X	McElvoy, Edw., 2yrAg., S., Newton, 537 Main.
597-X	McElvoy, Harold, Dy., Sr., Newton, 507 Main.
527-J	McGavren, S. A., C. E., Fr., Missouri Valley, 132 Welch.
339	McGhee, Jas. Don, A. H., Fr., Mason City, Kappa Sig.
167	McGhee, Leone, H. Ec., Fr., Mason City, Margaret Hall.
455 J	McGrew, Dallas, 2yrAg., S., Emerson, 811 Sixth.
167	McHose, Winifred, H. Ec., Fr., Nevada, Margaret Hall.
167	McIntosh, Marjorie, H. Ec., Fr., Marshalltown, Margaret Hall.
337	McKee, Ryle S., A. H., Sr., Indianola, Delta Tau Delta.
337	McKee, T. Bonar, A. H., S., Indianola, Zearfoss.
590-X	McKelvy, Quintin, Agr., Sr., Corydon, 259 Hyland.
590 J	McKibben, Bessie, Gen Sci, Fr., Estherville, 263 Hyland
590-J	McKibben, Hazel, H. Ec., S., Estherville, 263 Hyland.
343	McKim, Elizabeth, Gen. Sci., Jr., Deloit, Kappa Delta.
562-J	McKinn, Harry, Ag. E., Fr., Ames, 216 Ridge.

Canier Bros. & Herman, Rubber Footwear

Olsanville Greenhouse

West of Iowa State College

Growers of Cut Flowers. Plants, Shrubs,
Vines and Greenhouse Vegetables

Call and See Our Display

Student Trade Our

Specialty

Branch Office Downtown in Our New Building

Call or Phone

Greenhouse—417-X

Store—Phone 8

H. A. WETTSTEIN

Merchant Tailor

of Gentlemen's Fine Garments

Suits \$18 and up

All Goods Guaranteed

I Also Make Pennants, Banners and Pillow Tops

Cleaning, Pressing and Repairing

PARLEY SHELDON, Prest.

B. J. SHELDEN, Cashier.

S. A. KEENAN, Asst. Cashier.

STORY COUNTY BANK

AMES, IOWA

GENERAL BANKING BUSINESS

FOREIGN & DOMESTIC EXCHANGE

TRAVELERS CHECKS (Good anywhere in world)

FARM LOANS AT LOWEST RATES

INTEREST PAID ON TIME DEPOSITS

CORNER MAIN ST. & DOUGLAS AVE. PHONE 53.

THE SAVERY

B. F. WELTY
MANAGER



DES MOINES
IOWA

EUROPEAN PLAN

THE LARGEST and LEADING HOTEL OF IOWA

Headquarters for Ames Students While in the City

The Cafe known as Savery Inn is noted for its beauty and high class

\$50,000.00 being spent in Remodeling, Redecorating and Refurnishing the Hotel

Rates \$1 to \$5 per Day

SAVERY HOTEL COMPANY PROPRIETORS

GEO. M. CHRISTIAN, Pres.

H. L. HEDRICK, Sec'y.

A Man and His Clothes

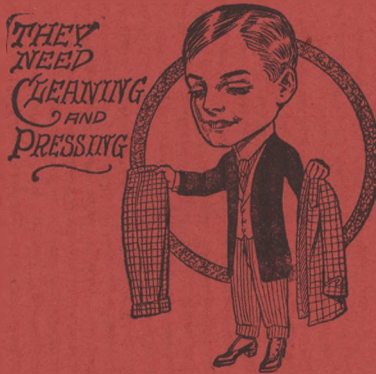

Do not always agree. He gets mad with them because they look soiled and out of shape. Every such man should send his clothes to us and we will make them agreeable to him. We will so clean and press them that he will be delighted to see and wear them again. We do not charge much for this service, and it takes but little time to perform it.

Ames Pantorium

E. M. KOOKER, Prop.

Phone Red 231

Sears & Narvis handle some of the best candies made

PHONE NO.

- 356 J McKellenck, Robt., M. E., Jr., Burlington, 132 Campus.
 298-J McLaughlin, Mikel, Vet., Fr., Ogden, 243 Pike.
 236 McLean, Paul F., A. H., Fr., Fairfield, Acacia House.
 218 McMahan, G. D., Ag. E., Fr., Rapid City, 113 Welch
 269 McMahan, W. Scott, A. H., Fr. West Liberty, Palisades
 502-J McMillen, H. L., Vet., Fr., Nashua, 227 Pike Ave.
 332 McMillen, Leslie E., A. H., Sr., Vinton, Adelante Club.
 355 McMillen, A. R. O., A. H., Jr., Van Wert, Acacia House.
 602 McQuilken, Robt. W., 2yrAg., LaPorte City, 608 Clark.
 288 McWhorton, Ray S., Fr., Burt, S. W. Beyers.
 441-X McMillen, C. O., E. E., Jr., Sioux City, Aristo House.
 589-J MacGibbon, Wm. M., C. E., Fr., Davenport, 324 Ridge.
 320-J Macklin, W. E., Vet., Jr., Ames, 157 Hyland.
 167 Mac Rae, Florence, Spec., Fr., Des Moines, Margaret
 Hall
 308 MacVicar, John, C. E., S., Des Moines, Beta House.
 532 J Madson, Luella E., H. Ec., Fr., Ames, 155 Pike.
 Madson, W. G., M. E., S., Manor, Tex., Prof. Holden.
 216 Magel, Paul, 2yrAg., Fr., Sidney, 2338 Boone.

Canier Bros. & Herman, Gymnasium Shoes

- 300 Maloney, Irene, H. Ec., Fr., Luverne, Minn., 2823 West.
 701-J Manning, M. M., Gn. Sci., S., Ames, 1003 Duff.
 517-J Marchant, L. R., A. H., S., Scranton, 2846 West.
 167 Martfeld, Grace, H. Ec., S., Eagle Grove, Margaret Hall.
 356-X Martin, Edgar E., C. E., Jr., Washington, 134 Campus.
 441-X Martin, L. A., Ag. Eng., S., Wayland, 2210 Boone.
 558-X Martin, M. M., 2yrAgr., Fr., Hancock, 203 Welch
 315 Marston, Evalyn, H. Ec., Fr., Mason City, Dean Marston
 383-Black Mason, Clyde, E. E., Fr., Harlan, 215 Hyland.
 102 Mather, V., Dy., S., Ames, Ozark.
 246-Red May, Mayer, Agr., S., Chicago, Ill., Alumni Hall.
 533-J Meacham, A. J., M. E., Fr., Grinnell, 228 Hyland.
 542-X Meade, R. S., E. E., Sr., Primghar, Colonials.
 298-J Meigs, F. P., M. E., Fr., Malcom, 243 Pike.
 383-Black Melberg, Amos, C. E., Jr., Norway, 215 Hyland.
 246-Red Melcher, C. L., E. E. Fr., Charles City, Alumni Hall.
 445-J Mellor, Bessie, H. Ec., Sr., Ames.
 163-J Meltzer, C. O., A. H., Fr., Ames.
 163-J Meltzer, William, Dy., Jr., Ames, 522 Crawford.

McCawley Plumbing Co., Phone 297 Black.
Plumbing, Hot Water Heating, and Repairing.

The I. S. C. Student

Twice a Week

Send It Home - Saves Letter Writing

\$1 Per Term

The Twice a Week Student.

Room 16 Ag. Hall

GARRETSON'S BARBER SHOP

Next Door West of Ames Savings Bank

Up-to-date

Sanitary Work Guaranteed

Baths and Shines · Vibratory Massage

Millinery.

I earnestly invite your inspection of the new and exclusive designs which I will be prepared to show you in tailored and dress hats

Your patronage is deservedly appreciated,

MISS CARRIE R. PIKE.

The Place is 220 Main Street.

THE BEST stock of plumbing goods within thirty miles. We have just what you want.—Phone 75, S. Ochambaugh.

PHONE NO.

- 533-X Mentzer, C. G., Fr., Marion, 2402 Boone.
 378 Merrick, C. G., E. E., Fr., E'dora, Colonnade House.
 785-J Merritt, W. W., A. H., S., Seymour, 103 Welch.
 167 Middle'on, H. Ec., S., Eagle Grove, Margaret Hall.
 340 Mighell, H. J., E. E., S., Calhoun, Phi Gamma House.
 260 Millar, F. D., Hort., S., Muscatine, 608 Clark.
 441-X Miller, C. E., E. E., Sr., Renwick, 2210 Boone.
 369-BlackMiles, S. F., M. E., Fr., Newton, 2724 West.
 Miller, A. F., For., S., Burlington.
 602-J Miller, Geo. J., Dy., Jr., Ames, 503 Grand.
 563-X Miller, F. H., A. E., Fr., Belle P'aine, 2402 Boone.
 329 Miller, Herbert, C. E., Jr., Des Moines, Gamma Theta.
 302-X Miller, L. W., M. E., Fr., Guthrie Cen er, 209 Welch.
 343 Miller, Mary, Sci., S., Des Moines, Kappa Delta.
 304 Miller, Paul V., M. E., S., Des Moines, 221 Pike.
 241 Miller, R. J., Agr., Fr., Cedar Rapids, Phi Sigma Kappa
 427-J Miller, W. J., Vet., Sr., Ames, 352 9th.
 329 Milligan, H. W., A. H., Jr., Sioux Cl'y, 2112 Boone.
 515-J Milner, R. H., E. E., S., Oskaloosa, 2866 West.

Canier Bros. & Herman, Fine Shoes and Oxfords.

- 589-J Minaker, E. A., Agr., Fr., Chicago, Ill., 324 Ridge.
 558-J Miner L. R., M. E., Sr., Shalhoek, Utopia.
 246-Red Minges, G. A., Agr., Fr., Dubuque, Alumni Hall.
 538-J Minnis, C. L., C. E., Fr., Des Moines, 119 Hyland.
 395-J Mitchell, Jennie, H. Ec., Jr., Ames, Campus.
 Milchael, W. F., A. G., Clinton, 2818 West.
 378 Mitten, R. F., Hort., Fr., Davenport, Colonnades.
 597-X Mine, Helen W., H. Ec., Fr., Columbus Jct., 507 W.
 Main.
 329 Mead, B. G., A. H., S., Ft. Dodge Gamma Theta
 378 Molsberry, H. C., C. E., Sr., Plymouth, Colonnades.
 302-X Monroe, R. R., C. E., Fr., Leon, 209 Welch.
 241 Montillon G. H., M. E., Sr., Cedar Rapids, Phi Sigma
 535-X Moore, C. G., Vet., Sr., Toledo, 131 Hyland.
 Moore, G. G., Ag., Fr., St. Anthony, 2603 Knapp.
 502-X Moore, H. E., E. E., S., Mason City, 237 Pike.
 245 Moore, O. B., Sci., Fr., Unionville, Mo., 115 Welch.
 383-BlackMoore, R. G., Vet., Jr., Algona, 215 Hyland.
 332-Red Morgan, G. A., 2yrAg., S., Spencer, Adelante Club.

Dr. J. F. Tilden, Dentist, I. O. O. F. Temple

Loughran Machine Co., "Coal That's All Coal" Phone 143.

Our Mr. W. S. Bates (formerly with B. A. Knudson), is the Baker at the Sanitary Bakery

PHONE NO.

- 302-X Moriarty, C., C. E., Sr., Buffalo, S. D., 209 Welch.
 723-J Morris, Helen, H. Ec., Fr., Pueblo, Col. 608 Grand.
 Morton, R. C., A. H., Fr., Nashville, Tenn., 118 Hyland.
 296-X Mosher F. A., C. E., Jr., Ames, 245 Hyland
 245 Mott, C H., E. E., Jr., Spirit Lake, 115 Welch.
 236 Moyer, R. H., A. H., Fr., Fairfield, Acacia House.
 507-X Mullen, B. A., Ag. Eng., S., Ames, 2716 West.
 536-X Mullinnix, M., C. E., S., Hamiston, 2602 Boone.
 Murphy, L., Agr., Fr., Essex, 416 Douglass.
 167 Murphy, Mabel, H. Ec., Fr., Sidney, Margaret Hall.
 329 Murray, R. J., A. H., Jr., Galva, 2112 Boone.
 69-Red Myers, Ada. Music, Fr., Dexter, 157 Pike.
 69-Red Myers, Florence, Music, Fr., Dexter, 157 Pike.
 522 J Myers, Carl on, M. E., Sr., West Liberty, 2317 West.
 73-J Myers, Boyd S., C. E., Dexter, 2939 West.
 269 Myers, Bernard, A. H., Jr., Des Moines, Palisades.

NOT ONLY CAREFUL WORK,- BUT PROMPT AND FRE-
 quent delivery- Ames Laundry.

- Nagle, Clarence F., E. E., Jr., Preston, Minn., 203 Ridge
 728-J Nagle, Wm. Max, For., S., Walnut, 105 Russell.
 329 Naiden, J H., M. E., Sr., Woodward, Gamma Theta.
 558-J Nason, Everett P., E. E., Sr., LeRoy, Minn., 223 Welch.
 532-J Neasham, Raymond, M. E., S., Norwoodville, 155 Pike.
 189-X Negaard, Oscar, M. E., Sr., Yellow Medicine, Minn.,
 153 Hyland.
 355 Neilson, Walter R., Dy., Fr., Milwaukee, Wis., Aztec.
 596-X Neis, Carl J., Vet., Jr., Kerouqua, 415 Clark
 522-J Nelson, Herbert E., E. E., Fr., Charleston, 2817 West.
 218 Nelson, S. Oscar, M. E., Jr., Woodward, 113 Welch.
 555-X Nemmers, Wm. P., C. E., Sr., Bancrot, 204 Welch.
 179 Mettleton, Wm. D., 2yrAg., Fr., Sioux City, Experiment
 Barn
 213 Newman, Cecil, Agr., Fr., Wymore, 218 Welch.
 564-X Newberger, Lessing, Dy., Jr., St. Joseph, Mo., 400 Ash.
 564-X Newberger, Morton, Dy., Sr., St. Joseph, Mo., 400 Ash.
 558-J Newell Thomas, C. E., Sr., Columbus Jct., 223 Welch.
 340 Newman, Oscar D., C. E., Fr., Des Moines, Phi Gamma
 327 Nichols, Earle, E. E., S., Panora, S. A. E. House.

Harry F. Brown, Northwestern Mutual Life
 "Decide to provide."

Sears & Narvis handle some of the best candies made.

PHONE NO.

- 680-X Nichols, Niva, P. G., Ames, 615 Grand.
 558-J Nicholson, Herbert, E. E., S., Belle Plaine, 223 Welch.
 517 J Nicholson, Lisle, C. E., S., Scranton, 2846 West.
 666-X Niles, Margaret, H. Ec., S., Ames, 223 6th.
 509-X Noble, Nellie, Sci., Fr., Ames, 2154 Boone.
 583-Black Nordstrom, H. M., A. H., Jr., Humboldt, 215 Hyland.
 327 Nordstrom, R. E., Vet., Jr., Humboldt, S. A. E. House.
 441-X Norman, C. A., Ag. E., S., Logan, Aristo House.
 270 Norton, James E., A. H., S., Newell, Sigma Nu House.
 63 Red Notestine, Lloyd, C. E., S., Hardy, Ames Hotel.
 358-J Nutty, Nat S., Vet., Jr., Ames, 543 Main.

OTUSTRIPS ALL OTHERS IN AMOUNT OF WORK DONE-
 Why? Because they take two days and nothing is
 is slighted. Ames Laundry.

- 260 O'Banion, Allan C., For., Sr., Storm Lake, Chi Sgma
 334 Odendahl, I. E., C. E., Jr., Des Moines, Rho Sigma Gam.
 302-X Ogilvie, Victor, E. E., Fr., Leon, Alamo House.
 Ohlson, Arthur, 2yrAg., Fr., Aurelia, 116 Welch.
 332 Okey, Rob't M., A. H., Fr. Prescot, Adelante Club.
 533-J Olmstead, Geo., A. H., Fr., Prophetstown, Ill., 145 Pike.
 308 Olmstead, Ralph, For., Sr., Des Moines, Beta House.
 605-X Olney, Raymond, Ag. E., Spec., Charles City, 720 5th.
 189-X Olsen, Gustove C., C. E., Sr., Ellsworth, 153 Hyland.
 298-J Olsen, Carl E., C. E., Sr., Red Oak, 243 Pike.
 515-J Olson, Edward S., A. H., Jr., Ames, 2866 West.

Dr. J. F. Tilden, Dentist, I. O. O. F. Temple.

- 339 Olson, DeWitt P., C. E., Sr., Sac City, Kappa Sigma.
 404-J Olson, Lee W., Sci., Fr., Williams, 124 Welch.
 515-J Olson, Marion E., Agr., S., Ames, 2866 West.
 489-Red Olson, Norman E., Ag., Fr., Chicago, Ill., 238 Hyland.
 320-J Olson, Wm. A., C. E., Sr., Cambridge, 157 Hyland.
 213 Oppedahl, Edward, Agr., Fr., Goldfield, 218 Welch.
 489-Red Orcutt, Chester E., C. E., Fr., Council Bluffs, 238 Hyland
 567-J Osborn, Russell E., A. H., Fr., Morris, 440 Welch.
 167 Osler, Helen T., Sci., Fr., Carson, Margaret Hall.
 Osmer, Lawrence, M. E., Fr., Boone, Mrs. Chapman.
 300 Otting, Lena, H. Ec., Fr., Warren, O., Omega Delta.

MCCAWLEY PLUMBING CO.

PHONE 297-BLACK

PLUMBING, HOTWATER HEATING, AND REPAIRING

Loughran Machine Co., "Coal That's All Coal" Phone 143.

PLEASANT DREAMS ARE YOURS IF YOU USE THE AMES
Laundry. Everything is clean and sweet.

- 278 Packman, Lee S., C. E., S., Eagle Grove, Colonnades.
308 Paine, Harry C., Vet., Jr., Algona, Beta House.
812 Paine, Henry W., M. E., Eagle Grove, 113 Welch.
812 Paine, Paul P., 2yrAg., S., Eagle Grove, 113 Welch.
522-J Pa'da, Lidmil L., M. E., S., Cedar Rapids, 2817 West.
385-BlackPammel, D. M., H. Ec., Fr., Ames, 804 Duff.
137 Pangburn Vivian, H. Ec., Fr., Algona, Margaret Hall.
483 X Parker, Lloyd A., A. H., Fr., Sioux City, 251 Hyland.
555-X Parle, H. V., E. E., Fr., Ft. Dodge, Musgroves.
735-J Parmenter, G'ee, Vet., Sr., Grines, Zimmermans.
343 Parsons, Mabel C., H. Ec., S., Des Moines, Kappa Delta.
236 Paterson, James B., E. E., S., Marshall own, Acacia.
648 Patterson, John, Vet., Sr., Marion, Zimmermans.
441-J Patterson, Nell'e R., H. Ec., Jr., Burt, Alpha Delta Phi.
338 Paulsen, J. A., C. E., Sr., Irwin, 131 Campus.
213 Paxson, Paul B., A. H., Fr., South Bend, 218 Welch.
671-J Paxton, Harry W., Vet., S., Ames, 512 Douglass.

IF your heating plant doesn't give satisfaction ask the man at the
4th ward. He will tell you the trouble. Phone 75.

- 383-BlackPearce, Gale F., E. E., Fr., Webster City, 215 Hyland.
Pearson, Ernest E., A. H., Fr., Mitchellville, 621 Duff.
167 Penick, Margaret A., H. Ec., Fr., Chariton, Margaret Hall
Perdue, Homer S., Vet., Weimar, Texas, 208 Ridge.
334 Perrier, Norville C., E. E., S., Cedar Rapids, Rho Sigma
324-BlackPerry, Thos. R., C. E., Jr., Lime Springs, 815 6th.
257 Perry, Winifred V., Sci., Fr., Ames, 715 5th.
441-J Peshak, Leona, Sci., Fr., Osage, Alpha Delta Phi.
167 Peters, Eunice R., H. Ec., Fr., Keokuk, Margaret Hall.
540-X Peters, Julius H., Sci., Fr., Sac City, Westbrooks.
167 Peters, Mabel C., H. Ec., Jr., Sac City, Margaret Hall.
339 Peters, R. I., A. H., S., West Side, Kappa Sigma House.
526-J Peters, Clarence W., Dy., Fr., Spencer, 235 Lynn.
302-X Peterson, Elmer M., A. H., S., Kiron, 209 Welch.
515-J Peterson, Van D., A. H., S., Slater, 2866 West.
Peterson, Ward, Ag. E., Fr., Des Moines, Lissendens.
335 Pflieger, Alma H., H. Ec., Fr., Ames, 219 Ash.
527-J Pfund, Hens C., Cer., Jr., Hubbard, Ames Club.
735-J Phelps, Harry, C. E., S., Knoxville, 103 Welch.
167 Phillips, Wilma, H. Ec., Fr., Boone, Margaret Hall.
245 Pickford, A. Harold, A. H., Fr., Nora Springs, Iowa Club

Canier Bros. & Herman, Gymnasium Shoes

Dr. J. F. Tilden, Dentist, I. O. O. F. Temple.

PHONE NO.

- 220-J Pickus, J., C. E., Jr., Sac City, 157 Hyland.
 167 Pierce, Jessie, H. Ec., Fr., Clear Lake, Margaret Hall.
 385-BlackPittman, Don W., Agr., S., Hillsboro, 804 Duff.
 Pittman, Paul, E. E., Fr., Tabor, 2603 Knapp.
 167 Pitts, Ilma G., H. Ec., Jr., Mondamin, Margaret Hall.
 142 Pollock, Roscoe C., A. H., S., Martinsburg, Iowa Club.
 369-BlackPomeroy, S. Loren, C. E., Sr., Newton, 2724 West.
 415 X Porter, Harry, E. E., S., Ames, 722 Burnett.
 227 Porterfield, Jack, Sci., Fr., Atlantic, 2717 West.
 563-J Powers, Earl R., A. H., S., Sanborn, 223 Ridge.
 111-J Pray, Lewis D., A. H., Fr., Ames, 610 7th.
 383-BlackPreston, Perry J., C. E., Jr., Des Moines, 215 Hyland.
 536 X Prickett, G. P., E. E., S., Ft. Madison, 2602 Boone
 441-J Prine, Edna, H. Ec., Jr., Tama, Alpha Delta House.
 339 Prizer, Oliver, C. E., Fr., Brighlock, Kappa Sigma.
 341 Pryor, Elizabeth, H. Ec., S., Council Bluffs, Pi Phi.

'RIGHT' LAUNDRY WORK CAN BE DONE ONLY BY PEOPLE who know how. The Ames Laundry employs real experts

- 218 Rackliffe, Arthur F., Ag., Fr., Waterloo, 113 Welch.
 506-X Raeder, I. Milford, Agr., Fr., Wilkesbarre,
 Pa., 145 Hyland.
 327 Rait, D. D., C. E., S., Perry, S. A. E. House.
 450-J Ramey, Ethel, Music, Jr., Ames, 803 Hyland
 661-X Randolph, Ellis, 2yrAg., S., Ankeny, 618 8th.
 542-J Rankin, Lois, Tarbio, Mo., 117 Ash.
 356-J Rath, Henry Earl, A. H., Fr., Mason City, 136 Campus.
 542-X Rath, R. A., E. E., Fr., Waterloo, Colonial Club.
 67-X Rector, Andrew J., A. H., S., Greeley, 203 Pike.
 378 Reed, Clark L., A. H., Sr., Bradford, Ill., Colonnades.
 563-X Reese, Vincent M., M. E., Fr., Des Moines, 4202 Boone.
 729-X Reeve, Howard E., M. E., Fr., Des Moines, 1112 Second.
 327 Reeve, Lew Parks, A. H., Fr., Hampton, S. A. E. House
 167 Reeve, Myra R., H. Ec., Fr., Hamp'ton, Margaret Hall
 527-J Reeves, Will, C. E., S., Livermore, 132 Welch.
 63-Red Relmer, Harry E., C. E., Marshalltown, Ames Hotel.
 484-J Reis, Paul B., C. E., S., Ames, 312 Boone.
 484-J Reis, Raymond B., M. E., Jr., Ames, 312 Boone.
 Remington, Paul N., E. E., S., Ames, 123 Pike.
 340 Renkin, Harry J., M. E., S., Parkersburg, Phi Gamma.

McCawley Plumbing Co., Phone 297 Black.
Plumbing, Hot Water Heating, and Repairing.

J. E. ADAMSON, M. D.

PHYSICIAN AND SURGEON
OFFICE OVER 214 MAIN STREET



PHONES: OFFICE 192 RESIDENCE 238

Pineapples

Bananas

Apples

Grapes

Buy our fruits ye shall
know us.

Frank B. Spence

Student Tailor Shop



One

Elock west of West Gate

The Handy Place for
your cleaning, press-
ing and mending

The Olympia

Manufacturers of Home Made Candies
Ice Cream 30c per Quart

Ames, Iowa

If you want real plumbing call on the 4th ward, Phone No. 75

PHONE NO.

- 218 Renne, Lysle W, A. H., Fr., Eagle Grove, 113 Welch.
 590-J Reno, Emma, H. Ec., S., Terril, 263 Hyland.
 527-X Rensink, Henry B., 2yrAg., Fr., Sheldon, 116 Welch.
 65-X Reynard, Charles R., Vet., Fr., Santa Cruz, Rep. Argentine, S. A., 203 Pike.
 505-X Reyno'ds, Irene, Music, Fr., Mason City, 138 Hyland.
 300 Reynolds, Mildred, H. Ec., S., Oskaloosa, Omega Delta.
 361 X Reynolds, Robert, Ag., Fr., Villisca, Barretts.
 181-X Reynolds, W. W., A. H., S., New Sharon.
 327 Rice, Charles D., Vet., Jr. Terrill, Ky., S. A. E. House.
 441-J Richardson, H. Ec., Jr., Manchester, Alpha Delta Phi.
 483-J Ricker, Miriam, H. Ec., Fr., Ames, 247 Hyland.
 94-J Richmond, Ernest, E. E., S., Ft. Madison, 117 6th.
 260 Richmond, Howard, For., Sr., West Union, Chi Sigma.
 308 Ricker, Charles, M. E., Fr., Grinnell, Beta House.
 515-J Rickey, L. F., A. H., Fr., Oskaloosa, 2866 West.
 Rider, Ola E., A. H., S., Farmington, Station A.
 Riddle, Harry W., For., Fr., Des Moines, 125 Hyland.
 356-X Rielly, John F., 2yrAg., S., Rock Valley, 134 Campus.
 Riley, Edward Jno., Dy., Fr., Hawkeye, 238 Hyland.
 343 Ringheim, Irene, H. Ec., Fr., Nevada, Kappa Delta.
 355 Ringheim, H. L., For., Jr., Nevada, Aztec House.
 502 Ritter, Harry, Dy., S., Marshalltown, 237 Pike.
 339 Robillard, Harold, Agr., S., Fairbault, 217 West.
 441-J Robinson, Clara, H. Ec., Sr., Armstrong, 2322 Boone.
 533 X Rodger, F., Ag. E., S., Marion, 2636 Boone.
 323 Rogers, H. D., Ag. E., Fr., Des Moines, Stantons.
 203-X Rogers, R. R., M. E., Jr., Dunlap, 209 Welch.
 312-J Rogers, Wesley W., A. H., Fr., Mt. Vernon, 119 Pike.
 535-X Rogers, William L., A. H., Fr., Wapello, 131 Hyland.
 563 J Roller, Vernon H., C. E., S., Ames, 223 Ridge.
 533 X Rollman, Otto C., C. E., Shawain, Wis., 2636 Boone.
 273-J Rosecrans, Merle, C. E., Sr., Ames, 912 Clark.
 21 Ross, Crittenden, Vet., S., Corydon, New Ag. Hall.
 507-J Ross, Roy G., Vet., Jr., Winterset, 163 Hyland.
 298 J Rossing, Vet., Fr., Bode, 243 Pike.
 562-X Rounds, A. D., C. E., Sr., Rock Valley, 203 Pike.
 501-J Rowat, Thos. W., C. E., Sr., Des Moines, 2803 West.
 270 Rowe, Lawrence, E. E., S., Ottumwa, Sigma Nu House.
 355 Rudolph, Ernest, Ag., Fr., Manchester, 114 Hyland.
 597-X Rush, Fern, H. Ec., Jr., Ames, 507 W. Main.

MCCAWLEY PLUMBING CO.

PHONE 297-BLACK

PLUMBING, HOTWATER HEATING, AND REPAIRING

Engraving and printing by every known process and of the highest quality is done by the Star Engraving & Printing Company of Des Moines. Their big plant on Second Street facing the post office is equipped with every device for the production of quality workmanship.

Mr. J. E. Campbell, the Secretary, Treasurer and Manager, is an old-time I. S. C. student and has the interests of this school at heart.

Your patronage is solicited.

Citizens Lumber Company

All Kinds of Building Material,
and American Wire
Fencing

Rubberoid Roofing

C. E. DRAGOUN, Manager

AMES, IOWA

Telephone No. 10

Did it ever occur to you when your watch, clock or jewelry was in need of repairing, that the most satisfactory results are obtained from one devoting his entire attention to that line of work. *My interest is in good work not sale of watches.*—J. W. TINSLEY.

All Work Guaranteed.

SENIORS USE THE AMES LAUNDRY BECAUSE IT PLEASES
people of discriminating taste. Sophs know that the
Ames Laundry work is classy.

PHONE NO.

- 242 J Sage, Ernest E., 2yrAg., Fr., Waterloo, 2338 Boone.
507-X Sage, Hailey H., For., S., Luverne, 2716 West.
343 Salmon, Florence, H. Ec., S., New'on, Kappa Delta.
441-X Salzman, Roy E., C. E., S., Toledo, K. K. K. House.
340 Sanborn, G. C., Min. E., S., Menville, Phi Gamma Delta.
340 Sanborn, W. L., Min. E., Fr., Menville, Phi Gamma Delta.
292-J Sanchez, Amanda, 2yrAg., Fr., Heredia, Central Amer-
ica, 2338 Boone.
507-X Sanders, Kenneth, A. H., Fr., Postville, 2916 McDonalds
207-X Sar, Martin E., Agr., Jr., Essex, 2848 West.
Sarvis, Fred, C. E., Jr., What Cheer, Prof. Thompsons.

Dr. J. F. Tilden, Dentist, I. O. O. F. Temple

- 200 Sauerberg, Julia, H. Ec., Jr., Mason City, Omega Delta
540-X Sawin, Harold, W., 2yrAg., S., Northwood, 436 Welch.
Scales, Elmer L., 2yrAg., S., Corydon, 2603 Knapp.
572-J Scarborough, Hugh. E. E., Fr., Ames, 722 Grand.
245 Schaeffer, Roscoe, E. E., S., Forest City, 115 Welch.
507-J Schalk, K. W., Vet., S., Monroe, Box 776 Station A.
Schaub, Daniel, 1yrDy., Des Moines, 602 College.
6505 Schelm, Geo. W., Ind. Chem., Fr., Denison, El Paso.
489 Schilling, Jos Theo., E. E., Fr, State Center, 238 Hyland
562-J Schloeman, H. O., A. H., Fr., Norway, 216 Ridge.
339 Schmidt, F. E., Min. E., Jr., Marshalltown, Kappa Sig.
167 Schnug, N. Elizabeth, H. Ec., S., Rolfe, Margaret Hall

IF your heating plant doesn't give satisfaction ask the man at the
4th ward. He will tell you the trouble. Phone 75.

- 318 Schreck, R. G., For., Jr., Iowa Falls, A. T. O. House.
318 Schreiber, R. A., Min. E., S., Chariton, A. T. O. House.
404-J Schulz, A. H., A. H., S., LeClaire, 124 Welch
Schwab, Jno. W., A. H., Jr., Ames, West.
308 Scott, A. F., Agr., S., Cedar Rapids, Beta House.
575-J Scott, Roy D., E. E., Jr., Onawa, 517 Welch.
590-X Seba, J. H., Dy., Jr., Monticello, 259 Hyland.
551-BlackSearle, Clara M., H. Ec., Ac., Ames,
270 Searle, Clifton, 2yrAg., Omaha, Neb., Sigma Nu.
551-BlackSearle, C. Wellington, Ag. Ed., Ac., Ames, Knapp St.
551-BlackSearle, S. C., Ag. E., Ac., Ames, Knapp St.

Harry F. Brown, Northwestern Mutual Life
"Decide to provide."

THE BEST stock of plumbing goods within thirty miles. We have just what you want.—Phone 75, S. Ochaumough.

PHONE NO.

- 245 Secor, Manly, Hort., Jr., Forest City, 115 Welch.
 334 Seeds, E. E., E. E., Fr., Manchester, 71 5th.
 533-J Seiler, Elmer, Ag., Fr., Carroll, Deakins, 145 Pike.
 532-J Selindh, Herbert, Min. E., S., Des Moines, 216 Ridge.
 213 Sernstrom, Carl Y., C. E., Fr., Hawarden, 218 Welch.
 218 Severin, Raymond, Ag., Fr., Clarence, 113 Welch.
 515-J Sewell, L. P., A. H., S., Denison, 2866 West.
 355 Shaffer, L. P., Dy., Jr., Waukee, 114 Hyland.
 65 X Shallenberger, Jas K., Min E., Jr., Des Moines, 203 Pike
 318 Shanklin, H. S., Min. E., Fr., Toledo, 803 Burnett.
 Shaw, Geo. R., E. E., Jr., Oelwein, Eng. Hall, Sta. A.
 668-X Shearer, Brace A, Vet., Jr., Maquoketa, 812 Douglass.

Canier Bros. & Herman, Athletic Footwear.

- 482-X Shinig, E. O., Dy., S., Decorah, 627 Northwestern.
 749-X Shinkle, Clara L., H. Ec., S., Ames, Cor. 7th and Grand.
 1715 Shinn, Fred W., Vet., S., Ames, R. F. D No. 2.
 296 X Shoemaker, Jos T., E. E., Jr., Albia, 245 Hyland.
 542-X Shoemaker, Ieroy, A. H., S., Boring, Colonials.
 167 Shumway, Abigail, H. Ec., Fr., State Center, Mag. Hall.
 688-X Simmons, Galen, Vet., Sr., Ames, 1017 Douglass.
 329 Simms, W. H., A. H., Sr., Barnum, Gamma Theta.
 213 Simpson, Chas., Cer., S., Keokuk, Antlers Club.
 527-X Simpson, E. D., E. E., Fr., Rake, Armstrongs House.
 299 Sloss, John, Ag., Fr., Ames, Campus.
 542-X Smith, A. L., A. H. S. Cres'on, Colonials

Fraternalities should see Stevens when wishing flashlights of dancing parties. Telephone 735-J

- 181 Smith, Allen M., Agr., Fr., LeMars.
 533-J Smith, Edward E., Hort., S., Omaha, Neb., 145 Pike.
 483-X Smith, Frank R., A. H., Fr., Marengo, 251 Hyland.
 270 Smith, Howard E., A. H., Fr., Whiting, 905 Douglass.
 270 Smith, Milton, Agr., S., Whiting, Sigma Nu House.
 558-X Smith, Royland, Ag., Fr., Germania, 203 Welch.
 337 Smith, Russell, C. E., S., Storm Lake, Del'ta Tau Delta.
 558-J Smith, Fae E., E. E., Sr., Macedoina, 223 Welch.
 558-J Smith, Virgil, Ag., Fr., Humboldt.
 329 Smith, W. A., For., Sr., Reinbeck, 2112 Boone.

McCawley Plumbing Co., Phone 297 Black.

Plumbing, Hot Water Heating, and Repairing.

The best stock of plumbing goods within thirty miles.
We have just what you want. - Phone 75, S. Ochambaugh.

PHONE NO.

- 269 Smullin, G. W., M. E., Jr., Clinton, Palisades.
167 Snook, Olive A., H. Ec., S., Des Moines, Margaret Hall.
527-J Snyder, L. D., C. E., Jr., Humboldt, 132 Welch.
161 Snyder, Silas, Ag. E., S., New Hampton, Ag. E. Bldg.
569 Southwick, Grace, S., Oskaloosa, 320 Welch.
Sheaker, Mark, Vet., S., Mt. Pleasant, I. A. White.
246-Red Spencer, R. L., M. E., Sr., Des Moines, Alumni Hall.
269 Spenser, Robert, A. H., S., Iowa City, 2202 Boone.
292 J Spurrier, Howard, Ag., Fr., Ogden, Ridge St.
269 Stacy, Burton, A. H., S., Osage, 2202 Boone.
410-X Stafford, C. W., A. H., S., Ames, 623 Burnett.
410-X Stafford, Roy, Sci., Sr., Ames, 623 Burnett.

**Try Baked Apple Dumplings and Cream, like Mother's
at Sanitary Lunch**

- 532-J Stang, L. C., Sr., LeMars, 155 Pike.
167 Sta'ler, May B., H. Ec., S., Wyoming, Margaret Hall.
648-X Stearns, Harvey, M. E., Sr., Ames, 908 Douglass.
735-J Steele, Jay, Ag., Fr., Lorimor, 103 Welch.
590-J Steele, Clara, H. Ec., S., West Liberty, 263 Hyland.
269 Steen, Herman, A. H., S., West Liberty, Palisades.
Steffen, Edwin H., For., Jr., Storm Lake, Alumni Hall.
333 Red Steigerwalt, Sam, Ag. Eng., Sr., Ames, 812 7th.
576-J Stephenson, Alfred, A. H., Fr., Ames, Storm St.
576-J Stephenson, Maisie, H. Ec., S., Ames, Storm St.
576-J Stephenson, R. S., A. H., Fr., Ames, Storm St.
318 Sterett, J. C., For., Jr., Des Moines, A. T. O. House.

Fraternity and Club groups taken any time and any size.

See Stevens, 103 Welch, Tel. 735-J

- 735-J Stewlus, Chas. C., Min. E., S., Williams, 103 Welch.
Steward, Roy E., 22yrAg., S., Dana, West St.
340 Stewart, C. A., C. E., Jr., Grinnell, Phi Gamma Delta.
298-J Stewart, F. L., A. H., Fr., Marshalltown, 243 Pike.
334 Stockton, W. V., For., Fr., Perry, 716 5th.
570-X Stone, Harold, A. H., S., Humboldt, 2716 West.
241 Stookay, Carl W., M. E., Jr., Cedar Rapids, Phi Sigma
Kappa House.
Storey, Katie Marie, H. Ec., Fr., Ames,
337 Storm, Arthur V., Ag. Ed., S., Ames

Canier Bros & Herman, for Shoe Repairing.

B. A. Lockwood

Grain and Coal

Wholesale and Retail Dealers in

Hard and Soft Coal--Charcoal

Hard Coal (Anthracite) All Sizes

Our Eastern Coal and Coke

Tennessee Smokeless, Petroleum and Solvay Coke. Hirano, mined in Kentucky is the highest grade domestic coal on the market. Little Jack and Pyrolite are among the leading coals mined in southern Illinois and will give excellent satisfaction.

Our Draymen Are Reliable

Our Treatment Courteous

Our Prices Right

Your Orders Solicited

J. M. Munsinger, Manager

T. L. Rice **Dentist** **Office**
 Corner Kellogg and Main
 Streets

Phones

Office, 193-Black. Residence, 456-X.

Smokeless flashlights ! How ? New smoke bag method. By whom?
Stevens, Telephone 735-J. Remember your next house party.

PHONE NO.

- 298 Stracan, J. A., 2yrAg., S., Chicago, Ill., Be & House.
394 Strandberg, Fred W., Min. E., Fr., Algona, Theta Xi.
504-X Stuckenbruck, Harold, Ag. E., Fr., Belle Plaine 436
Welch.
524-X Studelaker, M. D., Vet., S., Ames.
506 X Sullivan, J. Butler, C. E., Jr., Ames, 145 Hyland.
Summers, Glen, A. H., Fr., Malvern, 2603 Knapp.
Summers, Robt. C. E., Fr., Ames, Prof. Summers.
Summers, Walter, E. E., Jr., Ames.
489-Red Sunderlin, H. H., M. E., Fr., Rockford, Ill., 238 Hyland

Special attention paid to ladies at Sanitary Lunch

- 489-Red Sunderlin, H. H., Sci., Fr., Maquoketa, 238 Hyland.
535-X Sunderlin, Ralph, A. H., S., Red Oak, 131 Hyland.
181 Swan, John H., A. H., Fr., Osage.
551-X Swanson, Arthur, Vet., Jr., Webster City, 210 Welch.
441-X Swanson, L. G., E. E., S., Council Bluffs, K. K. K. House
399-X Swart, M. I., Ag. Ed., Fr., Manasas, Va., 135 Russell.
356-X Sweeney, Ray, Ag., S., Sanborn, 134 Campus.
82 BlackSweet, Homer, Agr., Fr., Des Moines, 208 Ridge.
1508 Swift, Ambrey, A. H., S., Ridgeway, Pa., J. E. Campbell

TWO DELIVERIES EACH WEEK—NO WOOLENS SHRUNK
That's why the Ames Laundry is worth while.

- 167 Taff, Lillian C., H. Ec., Fr., Panora, Margaret Hall.
542-X Taff, Paul C., Agr., Jr., Panora, Colonials.
Tanner, Harry W., C. E., Fr., Floyd, 124 Welch.
489-Red Tasker, Herbert N., A. H., S., Lake Benton, Minn., 238
Hyland.
512-X Taylor, B. L., C. E., Sr., Ames, 2943 West.
378 Taylor, Lee, Min. E., Sr., Maquoketa, Colonnades.
Teefer, Walter J., 2yrAg., Fr., Prairie City, 222 Ridge.
327 Tellier, John K., Dy., S., Humboldt, S. A. E. House.
542-X Terrall, A. A., A. H., Jr., Reinbeck, Colonial House.
592-J Thomas, Eldred E., A. H., Fr., Norway, 216 Ridge.
542-X Thomas, J. Fred, Dy., S., Corning, Colonial House.
93 J Thomas, Merton G., Ag. E., Fr., Dow City, 139 Pike.
594-J Thomas, Rollin M., Vet., S., Ames, 317 Ridge.
501-J Thompson, A. Paul, Sci., Fr., Fairport, 2803 West.

McCawley Plumbing Co., Phone 297-Black
Plumbing, Hot Water Heating, and Repairing.

Get a lunch at Sanitary Lunch Room while waiting for the Car.

PHONE NO.

- 677 X Thompson, D. C., M. E., Sr., Marens, 1006 Boone.
 558-J Thompson, E. J., E. E., S., Charles City, 223 Welch.
 169 Thompson, Geo. L., A. H., S., Lamont, 2202 Boone.
 167 Thompson, Lena, H. Ec., Jr., Jamaica, Margaret Hall.
 441-J Thompson, Lora K., H. Ec., S., Burt, Alpha Delta Phi.
 535 X Thompson, V. E., C. E., S., Wapello, 131 Hyland.
 312-J Thompson, S. C., Ag. Ed., Fr., Kingsley, 119 Pike.
 595-J Thornburg, Earl R., E. E., Jr., Ames, Leek St.
 93 J Thornburg, H. W., M. E., Fr., Linden, 139 Pike.
 93-J Thornburg, Theron, A. H., S., Ames, 139 Pike.
 102 Thornburg, Tom H., A. H., S., Linden, 503 Grand.
 597-X Thurston, Lester L., 2yrAg., Fr., Columbus, Jct. 507
 West.
 334 Taffany, Roy, M. E., S., Oelwein, 716 5th.
 182 J Tinsley, Vernon, C. E., S., Ames.
 501 Red Tippie, John M., C. E., Irreg., Des Moines, 2803 West.

If you wish a photograph of your room that will include twice as
 much as you can get with a Kodak, see Stevens

104 Welch, Telephone 735-J

- 82-Black Toerijes, Theodore L., Ag. E., Fr., Anthon, 208 Ridge.
 542-X Tomilson, Paul C., A. H., Fr., Marshalltown, 217 Ash.
 536 X Tompkin, J. L., A. H., Sr., Garrison, 2602 Boone.
 456-J Tong, Boyd H., C. E., Jr., Ames.
 344 Tonsfeldt, Alma, H. Ec., Fr., LeMars, 321 Ash.
 527-X Tonsfeldt, August, 2yrAg., S., LeMars, 116 Welch.
 Tracy, Harlan, M. E., S., Missouri Valley, 132 Welch.
 167 Train, Adaline, Sci., Fr., Hampton, Margaret Hall.
 145 Triggs, Fred, M. E., Jr., Lake Park, 115 Welch.
 218 Trimble, Fred, C. E., Fr., Nebraska.
 590 X Trottnon, C. E., Jr., Dysart, 259 Hyland.
 726-J Troyke, Louis, Ag., Fr., Oak Park, Ill., 515 6th.
 378 Truax, Earl R., Vet., Fr., Yale, Colonnades.
 378 Truax, T. R., Sci., Sr., Yale, Colonnades.
 584-J True, Robert, A. H., Fr., Avoca, 519 Northwestern.
 341 Tuttle, Louise, H. Ec., Jr., Des Moines, Pi Phi House.
 322-Red Tuttle, R. M., Agr., Jr., Spencer, 2811 West.
 175 Tydeman, Sci., Jr., Iowa Falls, Hospital.
 304 Tyler, Merle, C. E., Jr., Logan, Theta Xi.
 378 Tyson, Harry, MiMn. E., Sr., Emmettsburg, 209 Hyland.

Student Tailor Shop never has a dissatisfied customer.

DENS AND COSY CORNERS

We have genuine Den and Cosy Corner Pictures for Collegians. But if you already have the picture, bring it down and let us frame it daintily and economically

H. M. DUCKWORTH
UNDERTAKER

We Frame and Sell Pictures



HE ARBOR

L. J. LYNCH
PROPRIETOR

HOT DRINKS AND LUNCHEONETTES

ICE CREAM

ICES AND SOFT DRINKS

HEADQUARTERS FOR

HUYLER'S, ALLEGRETTI'S AND MORSES PACKAGE CANDY

CIGARS, TOBACCO & SMOKERS' SUPPLIES

Why Pay More ?

Our

\$15.⁰⁰

No More - No Less - Suit

Give you the same value, the same style,
and hold their shape as well as any suit
you pay \$20.00 to \$25.00 for.

.. Ask the fellow who bought one last season ..

New Furnishings.

Always something new in furnishings here.

Come Look

Pay Cash and Save Money

H. T. COOK

If you want real plumbing call on the 4th ward, Phone No. 75

UPPER CLASSMEN KNOW—THAT'S WHY THE AMES
Laundry does their work.

PHONE NO.

- Ufford, Gladys, Music, Fr., Ames, 621 Clark.
Ufford, Orville C., A. H., S., Ames, 621 Clark.
346 Un, Chung C., Agr., Sr., Canton, China, 208 Ridge.
558-X Underwood, Phil H., 2yrAg., Cylinder, 203 Welch.
337 Upton Harry A., 2yrAg., S., Fayette, 218 Welch.

VERY "HAPPY THAT". PARCHMENT ENVELOPES FOR
white plaited shirts and shirt waists, always clean
Ames Laundry.

- 245 Vale, Bruce R., A. H., Jr., Bonaparte, Iowa Club.
537-Red Van Anda, John L., A. H., Fr., Ames, 103 Hyland.
389-Black Van Boskirk, Serrin S., For., S., Marengo, 434 Ash.
245 Van Deventer, Jas. R., A. H., Sr., Hedrick, 115 Welch.
213 Van Diepen J., E. E., Jr., Boyden, 218 Welch.
340 Van Keuren, Ralph H., A. H., Jr., Ames, 148 Hyland.
Valdes, Justino, A. E., Fr., Candore, P. I., West St.
292-J Van Meerten, Elbert, Ag. E., Sr., Pretoria Trans, South
Africa, 2338 Boone.
332 Vaughn, Edward, A. H., Jr., Marion, Adelante Club.
167 Vaughn, Mary E., H. Ec., S., Marion, Margaret Hall.
507-J Van Vlack, Claude H., Ag. E., S., Atlantic, 163 Hyland.
Veenscoten, Henrick, E. E., Fr., Boydor, 421 Main.
241 Venning, H. J., A. H., S., Cincinnati, O., Phi Sig. Kappa
441-J Vetter, Cornelia Dean, H. Ec., S., Red Oak, Alpha Delta.
527-J Vickerstaff, S. G., Ag., Fr., Clinton, 116 Welch.
539-X Vincent, Clarice, H. Ec., Jr., Ames, 134 Hyland.
539-X Vincent, Ruth, H. Ec., S., Ames, 134 Hyland.
539-X Vincent, Ralph F., A. E., Jr., Ames, 134 Hyland.
533-J Vondracek, Lumir J., Agr., Jr., Cedar Rapids, 145 Pike.
355 Vorse, C. H., C. E., Sr., Des Moines, Aztec House.
300 Voss, Lilla M., H. Ec., Jr., Cedar Rapids, Omega Delta.

WHEN YOU ARE PARTICULAR, SEND YOUR LAUNDRY
to the Ames Laundry. They know how and employ experts

- 167 Wade, Mary, H. Ec., Fr., Sioux City, Margaret Hall.
260 Wagner, Kenneth, C. E., Sr., Cedar Rapids, 608 Clark.
404-J Wakefield, Herbert, 2yrAg., S., Atlantic, 124 Welch.
502-X Wallace, Adelbert E., C. E., Jr., Jackson, Minn., 237
Pike.
167 Wallace, Josephine R., H. Ec., Fr., Albia, Margaret Hall

B. G. DYER, M. D.

General Medical and Surgical Practice
 Special Preparation for Eye, Ear, Nose and Throat Work
 Glasses Fitted

C. B. NELSON

ELECTRICAL CONTRACTOR

Everything in the Electrical Line. Please Give Us a call. We carry a full line of electrical supplies, such as Student Stand Lamps, Irons, etc.

Mazda Lamps {		Former Price	Now
	25 Watt	\$.70	\$.65
	40 Watt	.80	.70
	60 Watt	1.10	1.00

First Door West of Ferguson Implement Store

Phone 4-Red

H. E. BRILEY

Phone 157

Meat Market Bakery Goods
 Candies Cigars

 Refined Vaudeville and Motion Pictures at the Princess.

 Get the Habit.

PHONE NO.

276-J	Walker, Ben H., Agr., Jr., Ames.
308	Walker, Boyd, C. E., Sr., Des Moines Beta House.
276-J	Walker, Harley, A. H., S., Ames, 802 Clark.
343	Walker, Marion, H. Ec., Sr., Vinton, Kappa Delta.
355	Walker, Robt. K., A. H., Sr., Des Moines. Aztec House.
337	Walker, Van, C. E., S., Keokuk, 218 Welch.
421-X	Walkey, Fred, Vet., Sr., Ames, 612 Burnett.
241	Wall, Joe F., Vet., Sr., Berwick, Phi Sigma Kappa.
167	Walls, Mildred, Sci., Jr., Clinton, Margaret Hall.
532-J	Walraven, J. W., C. E., Sr., Lyon, 155 Pike.
414-X	Wasser, Verne E., Sci., S., Ames 827 Kellogg.

Harry F. Brown, Northwestern Mutual Life

 "Decide to provide."

218	Walter, Elmer, A. H., Fr., Bentonport, 113 Welch.
535-X	Walton, Jos., E. E., Jr., Washington, 131 Hyland.
720-X	Wambeam, C. F., Sci., S., Ames, 618 Clark.
651-Red	Warburton, J. H., A. H., S., Ames, 907 Burnett.
378	Ward, Clinton, E. E., Fr., Eldora, Colonnade House.
269	Ward, Harry E., A. H., Jr., Algona, 2202 Boone.
167	Ward, Lottie, H. Ec., Fr., Algona, Margaret Hall.
93-J	Warden, Robt., A. H., S., Melbourne, 137 Pike.
544-J	Warner, Jerub Harry, A. H., Jr., Ames.
542-X	Warsaw, Wesley, Ag. E., Jr., Riceville, Colonial House.
312-J	Watsbaugh, Harry, A. H., S., Van Wert, 119 Pike.
510-J	Watson, J. G., Dy., S., Agnes, 2146 Boone.

Canier Bros. & Herman, Athletic Footwear.

298-J	Webster, Claire H., E. E., S., Sibley, 243 Pike.
298-J	Webster, Deo, 2yrAg., Fr., Charles City, 243 Pike.
337	Webster, Hugh, A. H., Sr., Weatherford Oklahoma. Delta Tau Delta.
304	Weigle, Russell, A. H., Fr., Oelwein, 221 Pike.
570-X	Weirick, Laura E., H. Ec., Jr., Ames, 314 Welch.
514 J	Welch, Earl G., Ag. E., S., Ames, 2873 West.
245	Watts, Everett, Agr., Jr., Hedrick, 115 Welch.
260	Watts, Lyle, F., For., Jr., Clear Lake, 608 Clark.
341	Weaviy, Ethel, H. Ec., Sr., Spencer, 129 Ash.

McCawley Plumbing Co., Phone 297 Black.
Plumbing, Hot Water Heating, and Repairing.

The Ames Hotel

American Plan, Rates, \$2.00, \$2.50

Private Baths With Rooms

Meals to Students, 35c

Walter Canady, Proprietor

O. K. Barber Shop

Student
Headquarters

7-Chairs-7 No Long Waits 7-Chairs-7

GEO. F. KINTSLEY

Proprietor

Under Union Nat'l Bank

Ames, Iowa

DRS. GHRIST & GHRIST
PHYSICIANS AND SURGEON

AMES, IOWA

D. M. GHRIST

-

JENNIE GHRIST

Glasses Fitted

OFFICE HOURS: 10 to 12 a. m. 2 to 5 p. m.

THE BEST stock of plumbing goods within thirty miles. We have just what you want.—Phone 75, S. Ochambaugh.

PHONE NO.

- 522-J Webb, Russell, A. H., S., Ankeny, 2817 West.
 102 Weld, E. R., C. E., Fr., Clarinda, Ozark House.
 501-J Weller, Curtis D., C. E., Jr., New London.
 270 Wells, Ed S., Sci., Jr., Sioux City, 905 Douglass.
 558 J Wells Clark J., E. E., Sr., Ireton, S'a. A.
 378 Wells, Leon J., M. E., Jr., Davenport, Colonnades.
 Welton, H. D., M. E., Fr., Waverly, 421 Main.
 337 Wendt, Wm., C. E., Sr., Newton.
 564-X Wenger, Joseph, Dy., Fr., Wayland, 400 Ash.
 383-Black Wenstrand, Ben B., 2yrAg., Essex, 215 Hyland.
 341 Wentch Margaret, Sci., Sr., Dysart, 129 Ash.
 926 Wentzel, Claude, Agr., Sr., Beamon, Gamma Theta.

Sanitary Bakery—Lunch—Ice Cream—Our Pastry Especially Nice
BATES & KEIGLEY

- 343 Wentworth, Helen, H. Ec, S., State Center, Kappa Delta
 76 Wen'worth, Marion, H. Ec., Fr., State Center, 509 Welch
 540 X Westbrook, Edwin M., C. E., Jr., Ames, 436 Welch.
 589-X Westfall, A. V., C. E., Jr., Ames, 320 Welch.
 590-J Westley, Roy O., Agr., Fr., Ames, 263 Hyland.
 346-X Weston, Wm. B., M. E., Jr., Ames, 704 Duff.
 Wetherbee, Edwin C., A. H., S., Marshalltown 2824 West
 We'zel Raymond, A. H., Fr., Cedar Rapids, 2866 West.
 542-X Weyrauch, Edw. A., A. H., Jr., Iowa Falls, Colonials.
 93-J Whea'len, Fred M., A. H., Fr., Galva, 139 Pike.
 269 Wheatley, Chas. E., A. H., Jr., Hillsboro, 2202 Boone.
 236 Whitaker, Dick T., A. H., Jr., Hillsboro, Acacia House.

Canier Bros & Herman, for Shoe Repairing.

- 236 Whitaker, Agr., Sr., Hillsboro, Acacia House.
 502-J White, Calvin J., C. E., S., Marshalltown, 227 Pike
 167 White, Helen, H. Ec., Fr., Marion, Margaret Hall.
 339 White, H. X., C. E., Jr., Spirit Lake, Kappa Sigma.
 269 White, Leonard D., 2yrAg., S., Afton, Pallsades.
 White, Logan A., Vet., S., Ames, West St.
 167 White, Mary, H. Ec., Fr., Ames, Margaret Hall.
 White, Ross P., Ag. Ed., Fr., Ames, 2937 West.
 320-J White, W. G., C. E., Sr., Nevada.
 250 Whitehead, Carl R., Sci., Fr., Ames, 516 Grand.
 327 Whitehead, H. H., A. H., Sr., LaGrane, Ill. S. A. E.

Cleaning and pressing done right at the Student Tailor Shop.

The best stock of plumbing goods within thirty miles.
We have just what you want. - Phone 75, S. Ochambaugh.

PHONE NO.

- 304 Whiting, F. L., M. E., Jr., Waukee, The'a Xi.
206-X Whitney, Orvilla, Vet., Fr., Villisca, 211 Pike.
558 X Whitson, Jay, Agr., Fr., Neola, 203 Welch.
260 Wilcox, H. F., For., Jr., Marshalltown, Chi Sigma Delta.
339 Wilder, M. B., M. E., Jr., Dow City, 3003 West.
241 Wiley, Chas. E., A. H., Sr., Grinnell. Phi Sigma Kappa.
102 Wiley, Robt. A., Agr., Fr., Earlville, 503 Grand.
527-X Wilken, F., 2yrAg., Fr., West Side, 116 Welch.
450-X Wilkinson, Arthur, E. E., Sr., Ames, 719 Grand.
401-J Willey, Florence, Sci., Fr., Ames, 525 Sixth.
507-X Williams, Hewitt, A. H., Sr., Postville, 2716 West.

Once a customer always one when they go to the Student
Tailor Shop.

- 300 Williams, Ruth, H. Ec., Sr., Ft. Dodge, Omega Delta.
410 J Williamson, W. H., Dy., Jr., Garner, 617 Burnett.
167 Wills, Miriam, H. Ec., Jr., Eldora, Margaret Hall.
626-J Wilson, Chas. P., Jr., Ames 610 Clark.
302-X Wilson, David B., Vet., Jr., West Liberty, 209 Welch,
340 Wilson, Edwin J., M. E., Fr., Cherokee, 150 Hyland.
441-J Wilson, Emma, Sci., Fr., Seymour, 2223 Boone.
Wilson, Fred B., M. E., Fr., Tipton, Central Building.
515 J Wilson, Foster W., A. H., Jr., Rockwell City, 2866 West.
308 Wilson, Harrison B., A. H., Fr., Colo, 121 Welch.
241 Wilson, Irl D., Vet., Sr., Rockwell City, Phi Sigma.

Try Baked Apple Dumplings and Cream, like Mother's
at Sanitary Lunch

- 302-X Wilson, John V., Ag., S., Maquoketa, 209 Welch.
203 X Wilson, Maude, Sci., Sr., Sac City, Mrs. Russell.
441-J Wilson Osee J., H. Ec., Sr., Seymour, 2223 Boone.
334 Wilson, Thomas D., E. E., Fr., Manchester, 716 5th.
558-J Wilson, Wayne, C. E., Jr., Seymour, 223 Welch.
245 Winter, Leon A., E. E., Fr., Sumner, Iowe Club,
355 Wise, Elliot B., C. E., Fr., Waterloo, Aztec House.
67-X Wise, L. O., A. H., Jr., Ames 203 Pike.
343 Witmer, Jessie, H. Ec., S., Newton, Kappa Delta House.
167 Witwer, Polly, H. Ec., Sr., Cedar Rapids, Margaret Hall.

McCawley Plumbing Co., Phone 297-Black
Plumbing, Hot Water Heating, and Repairing.

IF your heating plant doesn't give satisfaction ask the man at the 4th ward. He will tell you the trouble. Phone 75.

PHONE NO.

- Wolcott, Clarence E., 2yrAg., Fr.
- 507-X Wolf, Ernest T., For., S., Watkins, 2716 West.
- 300 Wolfe, Anna M., Sci., Jr., Keokuk, Omega Delta House.
- 318 Wolven, Roy, For., S., Worthing'on, Minn., 803 Burnett
- 354-X Wonderlich, Nina, H. Ec., S., Ames, 515 7th.
- 505 BlackWood, Ellis, Dy., Augusta, Ill., 1225 Hyland.
- 270 Wood, Loring R., E. E., Fr., Omaha, Neb., Sigma Nu.
- 318 Wood, Percy E., A. H., Fr., Fonda, A. T. O. House.
- 241 Woodbury, B. C., A. H., S., Des Moines, Phi Sigma
Kappa
- 218 Woodroffe, Hugh, A. H., Fr., Denmark, 113 Welch.
- 550-J Wood, Raymond A., E. E., S., Michtellville, 621 Duff.

Have you seen the new spring suit samples at the
STUDENT TAILOR SHOP.

- 67-X Woodward, John H., Dy., Hamburg, 203 Pike.
- 241 Woodworth, Robert M., M. E., Fr., Grinnell, Phi Sig-
ma Kappa.
- 167 Woody, Ethel, H. Ec., Jr., Newton, Margaret Hall.
- 308 Worley, F. E., M. E., Jr., Burlington, 121 Welch.
- 638-X Wormley, B. H., A. H., Jr., Newton, 537 Main.
- 638-X Wormley, D. S., Ag. E., S., Newton, 537 Main.
- 269 Worster, Stanley, Agr., Fr., Algona, 2202 Boone.
- 67-X Worth, Carl O., 2yrAg., Burlington, 203 Pike.
- 329 Wroy, G. E., M. E., Jr., Creston, Gamma Theta.
- 735-J Wright, Geo. T., M. E., S., Knierim, 103 Welch.
- 298-J Wright, H. F., M. E., Sr., Ames, 243 Pike.
- 327 Wright, Thos., H., Dy., S., Ft. Dodge, S. A. E. Mouse.
- 522-X Wygle, Lila, H. Ec., Jr., Ames, Sta. A.
- 522-X Wygle, L. P., For., Jr., Ames, 216 Campus.
- 555-X Wyman, J. P., 2yrAg., Bancroft 204 Welch.

YOU WANT YOUR LAUNDRY HANDLED CAREFULLY—
Then send it to the Ames Laundry.

Yockey, R. E., A. H., Fr., Smithland, 547 Main.

ZEE PLACE WHERE YOUR LAUNDRY RECEIVES PROPER
treatment is the Ames Laundry.

- 565-X Zentmire, D., Agr., Sr., Ames, 210 Ash.
- 565-X Zentmire, Zelma, H. Ec., Jr., Ames, 210 Ash.
- 735-J Zimmerman, Alta, H. Ec., S., Ames, 103 Welch.
- 566-J Zimmerman, Herbert, Ag., Fr., Kenilworth, Ill., 420 Ash.

Loughran Machine Co., "Coal That's All Coal" Phone 143.

FACULTY DIRECTORY.

EXECUTIVE OFFICES

President.

- 120 E. W. Stanton, Acting President, Campus, Tel. 323.
Aure C. Tucker. Stenographer, 709 Grand Ave, Tel. 85.

Secretary.

- 120 E.W. Stanton, Secretary and Dean of Junior College, Campus Tel.
Maria M. Roberts, Vice Dean, 219 Ash Ave. Tel. 335. [323.]
Emma Orton, Bookkeeper, 138 Hyland Ave., Tel. 505-X.
Myra White. Clerk, Prof. Holden's. Tel. 216.
Gladys Martin. 234 Hyland Ave., Tel. 489-J.

Treasurer, Registrar and Purchasing Committee.

- 138 Herman Knapp. Treas and Registrar, Campus, Tel 361-J.
Maude Rice, Cashier and Bookkeeper, Office Bld., Tel 587 Black
Mildred Herr, Bookkeeper, Omega Delta, Tel. 300.
Jessie M. Kelley, Entrance Requirements, 440 Welch.
Tel. 567J.
Harriet McCrory, Recorder, 809 Carroll, Tel. 672J.
Esther Bowen, Stenographer, 234 Hyland, Tel. 489J.
Gladys Mendenhall. Stenographer, 234 Hyland, Tel. 489J
137 Minnie R. Rice, Clerk Purchasing Committee, Office
Bldg., Tel. 587 Black.
Mary Kintzley, Stenographer, 329 Main St., Tel. 618X.

DIVISION OF ENGINEERING

Deans.

- 155 A. Marston, Dean, Campus, Tel. 315.
254 Black S. W. Beyer, Vice Dean, Campus, Tel. 288.
155 C. S. Nichols, Assistant to Dean, 801 9th, Tel. 556X
155 Bessie Flower, Stenographer, 228 Hyland, Tel. 504J.

Civil Engineering.

- 155 A. Marston, Dean of Engineering, Professor of Civil
Engineering, Campus, Tel. 315.
J. E. Kirkham, Asso. Prof., 608 Burnett, Tel. 422J.
E. E. King, Asso. Prof., 139 Pike, Tel. 93J.
251-Black-Ring 1 H. C. Ford, Asso. Prof., 317 Lynn, Tel. 525X.
251-Black-Ring 2 M. I. Evinger, Asst. Prof., Kappa Sigma.
251-Red R. W. Crum, Asst. Prof., 117 6th, Tel. 94J.
251-Red C. A. Baughman, Instructor, 121 Russell, Tel. 399J.
251-Black Ring 2 R. S. Wallis, Instructor, 815 Grand, Tel. 237.
251-Black Ring 1 C. Coykendall, Instructor, 811 Hodge.
Bruce A. Cole, Mechanician, 2704 Boone.
Bessie Fowler, 228 Hyland, Tel. 504J.

Electrical Engineering.

- 252-Black F. A. Fish, Professor, 241 Hyland, Tel. 305.
 Adolph Shane Assoc Professor, 316 Ash, Tel. 388 Red.
 H. C. Bartholomew, Asst. Prof., MacMurrays, Tel. 344.
 Robbins, F. A., Instructor, 1001 Douglass.
 Bruce A. Cole, Mechanician, 2704 Boone.
 Leone Graves, 621 Grand, Tel. 286.

Physics and Illuminating Engineering.

- 156 L. B. Spinney, Professor, 2135 Boone, Tel. 510X.
 A. H. Hoffman, Asso. Prof., 703 Lincoln, Tel. 742X.
 W. B. Anderson, Asso. Prof., 2825 Ontario, Tel. 621X.
 Wm. Kuerth, Instructor, 2853 Ontario, Tel. 438J.
 H. J. Plaeger, Instructor, 320 Welch, Tel. 569X.
 W. A. Bevan, Instructor, Alamo Club, Tel. 302X.
 John T. Baughman, Mechanic, Tel. 4304.
 Leona Graves, 621 Grand, Tel. 286.

Mechanical Engineering.

- 154 W. H. Meeker, Professor, Campus, Tel. 144.
 M. P. Cleghorn, Asso. Prof., 513 Ash, Tel. 388 Black.
 C. C. Major, Asso. Prof., 512 Douglass, Tel. 671-J.
 R. A. Norman, Asso. Prof., 711 Burnett, Tel. 303J.
 R. H. Porter, Asst. Prof., 703 Hodge, Tel. 749J.
 J. T. Bates, Asst. Prof., 605 Douglass, Tel. 89.
 J. G. Hummel, Asst. Prof., 703 Hodge, Tel. 749J.
 J. B. Varela, Instructor, 217 Welch, Tel. 551J.
 E. C. Potter, Instructor, 816 Duff, Tel. 681J.
 J. W. Cameron, Instructor, 426 S. Welch, Tel. 536X.
 J. Sawin, Instructor, 619 7th, Tel. 743X.
 E. M. Spangler, Instructor, 602 Clark, Tel. 733J.
 A. F. Nichols, Instructor, 621 9th, Tel. 426.
 J. Hug, Instructor, 614 7th St.
 J. F. Ferm, Instructor, Iowa Club, Tel. 245.
 R. L. Spencer, Student Asst., Alumni Hall, Tel. 246 Red.
 Ethel Underwood, 515 6th, Tel. 726J.

Mining Engineering.

- 254-Black S. W. Beyer, Professor, Campus, Tel. 288.
 I. A. Williams, Asso. Prof., 519 Welch, Tel. 392J.
 L. C. Hodson, Asso. Prof., West 9th, Tel. 240.
 Geo. A. Gabriel, Asst. Prof., 525 Ash, Tel. 204.
 M. F. Beecher, Instructor, Colonnades, Tel. 378.
 H. B. Tyson, Student Asst., Colonnades, Tel. 378.
 Florence Dunham, Stenographer, 906 Clark, Tel. 716X.

IOWA HIGHWAY COMMISSION

- 72 T. H. MacDonald, Highway Engr, 416 Douglass, 56X.
 J. E. Kirkham, Consulting Bridge Engr., 608 Burnett,
 Tel. 422J.
 C. B. McCullough, Asst. Engineer, 520 7th, Tel. 650X.
 Fred R. White, Asst. Engineer, 416 Douglass, Tel. 56X
 J. H. Ames, Asst. Engineer, 520 7th, Tel. 650X.
 Annie Laurie Bowen, Secretary, 234 Hyland, Tel. 489J.

Engineering Experiment Station.

- 155 A. Marston, Director, Campus, Tel. 315.
 251-Red A. O. Anderson, Asst. Engineer, 2338 Boone, Tel. 292J.
 O. M. Smith, Asst. Chemist, 703 Hodge, Tel. 749J.
 M. F. Beecher, Asst. Engineer, 714 Douglass, Tel. 535J.
 H. W. Wagner, Asst. Engineer, 714 Douglass, Tel. 585J

DIVISION OF AGRICULTURE**Dean.**

- 112 Chas. F. Curtiss, Dean of Agriculture, Director of Ex-
 periment Station, Farm House, Tel. 460J.
 S. A. Beach, Vice Dean, Horticultural Cottage, Tel
 461J.
 W. J. Kennedy, Vice Director, 601 Duff, Tel. 592J.
 George Mitchell, Farm Supt., Campus, Tel. 395J.
 Nelle M. Beach, Secretary, Beachs, Tel. 461J.
 Mary E. Bryant, Stenographer, 815 Grand, Tel. 306J.

Animal Husbandry.

- 136 W. J. Kennedy, Professor and Vice Director of Ex-
 periment Station, 601 Duff, Tel. 592J.
 E. N. Wentworth, Asso. Prof., 509 Welch, Tel. 76.
 W. H. Pew, Asso. Prof., 516 Grand, Tel. 250.
 131 H. H. Kildee, Asso. Prof., and Supt. of Dairy Farm.
 321 Lynn, Tel. 301
 C. N. Arnett, Asso. Prof., 709 Grand, Tel. 85.
 Mark Thornburg, Asst. Prof., 709 Grand Ave., Tel. 85.
 J. M. Evvard, Experimentalist, 617 9th, Tel. 541X.
 131 F. N. Marcellus, Instructor, 317 Lynn, Tel. 525X.
 P. L. Lisher, Instructor.
 E. M. Benton, Student Asst., 103 Welch, Tel. 735J.
 Edith Burns, Stenographer, 622 6th, Tel. 287X.
 Alzada Cattell, Stenographer, 146 Hyland, Tel. 506J.
 Edna Thomas, Stenographer, 234 Hyland, Tel. 489J.

AGRICULTURAL ENGINEERING.

- 161 J. B. Davidson, Professor, 719 Fifth St., Tel. 649J
 M. L. King, Experimentalist, 521 Ash Ave., Tel. 564-J
 M. F. P. Costelloe, Assist. Prof., 327 Sixth St., Tel. 224.
 C. O. Alexander, Assis. Prof., 524 Welch Ave., Tel. 575X
 C. K. Shedd, Assist. Prof., 807 Hodge Ave., Tel. 419 Red.
 D. W. Sylvester, Instructor, 815 Sixth St., Tel. 324 Red.
 R. R. Clem, Instructor, 815 Eleventh St., Tel. 606X
 Hugo H. Beckman, Instructor, 815 Sixth St., Tel. 324 Red.
 M. H. Hoffmann, Assistant, Ames.
 E. Y. Cable, Extension Lecturer, Colonials, Tel. 542X
 L. M. Kelley, Tool Keeper and eMchanican, 440 Welch Ave.,
 Tel. 567J
 Marian E. Smith, Stenographer, 234 Hyland Ave., Tel. 489J

HORTICULTURE AND FORESTRY.

- 135 S. A. Beach, Professor and Vice Dean of Agriculture, Campus
 Tel. 461J
 A. T. Irwin, Associate Prof., 412 Ash Ave., Tel. 389 Red.
 G. B. MacDonald, Associate Prof., 530 Welch Ave, Tel. 177
 L. Greene, Experimentalist, Knapp St.
 Nelson Brown, Assistant Prof., Chamberlain Ave., Tel. 234.
 J. C. Cunningham, Assist. Prof., 128 Campus Ave., Tel. 118 Red
 F. W. Allen, Instructor, 318 Welch.
 J. H. Allison, Field Foreman, Hort. Laboratory, Tel. 395X
 T. J. Maney, Assistant Experimentalist, Palisades, Tel. 269.
 John Reardon, Gardener, Hort. Laboratory, Tel. 395X
 Florence Tunis, Stenographer, 525 Main, Tel. 637J.
 Edna Schultz, 700 Douglas Ave., Tel. 647J.

AGRONOMY.**SOILS.**

- 129 W. H. Stevenson, Professor, 2116 Boone St., Tel. 511X.
 Dr. S. L. Jodidi, Experimentalist, 420 Ash Ave., Tel. 566X.
 P. E. Brown, Assist. Prof., Colonades, Tel. 378.
 Roy E. Smith, Assist. Prof., Acacia House, Tel. 236
 H. V. Caldwell, Field Experimentalist, 811 Sixth St., Tel. 455-J
 A. A. Wells, Assist., Experimentalist, 525 Ash Ave., Tel. 518J
 L. W. Forman, Assistant, 400 Ash Ave., Tel. 564x
 H. C. Cosgriff, Field Superintendent. 811 Sixth St., Tel. 401J.
 H. B. Kinney, Chem. Assist., Barretts, Tel. 361X.
 W. S. Whittaker, Student Assistant, Acacia, Tel. 236.
 Beulah Chamberlin, Stenographer, Tel. 287X.

Farm Crops.

- 264-Black H. D. Hughes, Professor, 707 Hodge, Tel. 278J.
 L. C. Burnett, Experimentalist, 619 Clark, Tel. 407 Black
 John Buchanan, Cooperative Experiments, 807 Iowa.
 W. C. Hechler, Instructor, Beardshears, Tel. 394X

- H. L. Eichling, Instructor, Y. M. C. A., Tel. 246 Red
 R. A. Chittly, Assistant, 434 Ash, Tel. 389 Black.
 W. A. Lintner, Assistant, 420 Ash, Tel. 566J.
 Lottie M. Rogers, Stenographer, 213 7th, Tel. 697J.
 D. Zentmire, Student Assistant, 210 Ash, Tel. 565X.

Dairy.

- 170 M. Mortenson, Professor, Campus, Tel. 325.
 W. H. Cooper, Asst. Prof., 535 Welch, Tel. 59.
 B. W. Hammer, Asst. Prof. Dairy Bact., Fairfield, 542J.
 H. J. Evans, Instructor, Madsors, Tel. 532J.
 R. G. Jones, Instructor, 1017 Burnett, Tel. 651 Black.
 C. J. O'Neil, Instructor, McClures, Tel. 1505.
 Ella Mitchell, Stenographer, Campus, Tel. 395J.
 H. E. Ritter, Bookkeeper, Squires, Tel. 502X. z

Chemical Section Experiment Station.

- 132 Dr. A. W. Dox, Chemist, 825 Hodge, Tel. 451J.
 R. E. Neidig, Asst. Chemist, 515 Northwestern, 684X.
 W. G. Gaessler, Asst. Chemist, 817 8th, Tel. 451X.
 S. C. Guernsey, Assistant, Sta. A, C. E. Dixons.
 L. A. Maynard, Grad. Asst., 817 8th, Tel. 451X.

Agricultural Education.

- 37 A. V. Storm, Professor, 2122 Boone, Tel. 511J.

Agricultural Journalism.

- 128 F. W. Beckman, Bulletin Editor, Instructor in Ag Journalism, 304 Lynn, Tel. 471 Black.
 M. E. Olson, Bulletin Clerk, 2866 West, Tel. 515J.

Agricultural Extension.

- 134 P. G. Holden, Superintendent, Campus, Tel. 216.
 E. C. Bishop, Schools, 135 Russell, Tel. 399X.
 A. H. Snyder, Soils, Cessnas, Tel. 394J.
 R. K. Bliss, Animal Husbandry, 222 Ridge, Tel. 594X.
 A. A. Burger, Animal Husbandry, 2811 West, Tel. 332.
 M. L. Mosher, Farm Crops, Campus, Tel. 118J.
 Murl McDonald, Asst. Farm Crops, 2716 West, 507X.
 G. R. Bliss, Horticulture, 2848 West, Tel. 207X.
 Miss Neale S. Knowles, Domestic Science, Faculty Club, Tel. 601J.
 Mrs. Louise Campbell, Domestic Science, 203 Ash, 78J.
 E. Y. Cable, Agricultural Engr., Colonials, Tel. 542X.
 R. A. Cave, Dairy Test Asso., 112 Welch, Tel. 404J.
 Theo Macklin, Dairy, 157 Hyland, Tel. 320J.
 P. C. Taff, Junior Work, Colonials, Tel. 542X.
 A. A. Smith, Clerk, 114 Duff, Tel. 457J.
 Florence A. Mitchell, Stenographer, Campus, Tel. 395J.
 Ma M. Bezdichek, Stenographer, 547 Main, Tel. 358X.

DIVISION OF SCIENCE

Mathematics.

- 280 Red E. W. Stanton, Professor, Maples, 323.
 Maria M. Roberts, Asso. Prof., 219 Ash Ave., Tel. 335.
 E. A. Pattengill, Asst. Prof., Phi Gamma Delta, Tel. 340.
 Julia Colpitts, Asst. Prof., 219 Ash Ave., Tel. 335.
 Ward M. Jones, Asst. Prof., Beardshears, Tel. 394x
 Anna Fleming, Instructor, 719 Douglass Ave.
 Helen F. Smith, Instructor, Margaret Hall, Tel. 167.
 Agnes Mosher, Instructor, 245 Hyland Ave.
 May Chase, Instructor, Pi Beta Phi, Tel. 341.

History.

- 281 Red O. H. Cessna, Professor, Campus, Tel. 394J.
 L. B. Schmidt, Associate Prof., 2319 Knapp, Tel. 525J.
 Otto Hokaasen, Asst. Prof., Beardshear, Tel. 394X.

English.

- 280 Black A. B. Noble, Professor, 2154 Boone St., Tel. 509X.
 Elizabeth Maclean, Asso. Prof., Old office building.
 Elizabeth Moore, Asst. Prof., 319 Lynn St., Tel. 526X.
 Dora Tompkins, Asst. Prof., Fintels, Tel. 296J.
 Julia R. Vaulx, Coovers, 247 Hyland, Tel. 483J.
 W. R. Raymond, Asst. Prof., 243 Hyland, Tel. 504X.
 J. C. Bowman, Asst. Prof., 2844 West St., Tel., 512 Black.
 Esther L. Cooper, Instructor, Holdens, Tel. 216.
 Jeessie M. McLean, Miss Roberts, 219 Ash Ave., Tel. 335.
 Mabel Fleming, Grad. Ass., 719 Douglas Ave., Tel. 698X

Bacteriology.

- 130 R. E. Buchanan, Professor, Welch, Tel. 551X.
 P. E. Brown, Asst. Professor, Colonnades, Tel. 378.
 B. W. Hammer, Asst. Prof. Dairy, Fairfields, Tel. 542J.
 Chas. Murray, Instructor, Boone St., Tel. 595J.
 E. S. Welles, Assistant, Sigma Nu, Tel. 270.
 Roy Truax, Student Asst., Colonnades, Tel. 378.
 Anna Wolf, Stenographer, Omega Delta, Tel. 300.
 Geo. Sutherland, Lab. Asst., S. A. E. House, Tel. 327.
 John Buchanan, Lab. Asst., 514 Douglass,
 Zelma Zentmire, Lab. Asst., 210 Ash, 565X.
 L. C. Nanney, Instructor, Palisades, Tel. 269.

Zoology.

- 255 Red H. E. Summers, Professor, Campus.
 J. E. Guthrie, Asst. Prof., 108 E. Boone St., Tel. 475J.

- C. E. Bartholomew, Asst. Prof. 711 Story St., Tel. 722J.
 B. M. Harrison, Instructor, 223 Pike, Tel. 298X
 E. H. Dusham, Instructor, Alumni Hall, Tel. 246 Red
 S. B. Frackeer, Instructor, Barrets, Campus, Tel 361X
 W. O. Ellis, Instructor, 2402 Boone St., Tel. 563X

Botany.

- 139 L. H. Pammel, Professor 804 Duff, Tel. 385 Black.
 John Martin, Asst. Prof., 324 Ridge Ave., Tel 589J.
 J. C. Cunningham, Asst. Prof., 128 Campus Ave.
 Charlotte M. King, Asst. Botanist, Holdens, Tel. 216.
 Harriet Kellogg, Curator of Herbariums, Faculty Club, Tel 601J
 A. L. Bakke, Instructor, Pammels, Tel. 385 Black.
 Ada Hayden, Instructor, Alpha Delta Phi, Tel 441 J
 H. S. Coe, Student Asst., Rho Sigma Gamma, Tel. 334.
 H. S. Doty, Student Asst., 210 Welch, Tel. 551X.
 Bertha Herr, Stenographer, Omega Delta, Tel. 300.

Chemistry.

- 171 A. A. Bennett, Professor, 2166 Boone St., Tel 609J,
 Lola A. Placeway, Associate Prof., 2166 Boone, Tel. 609J.
 W. F. Coover, Asso. Prof., 247 Hyland, Tel. 483J.
 C. C. Fowler, Asst. Prof., 430 Ash Ave., Tel. 711J.
 Lola Stephens, Instructor, 608 Grand, Tel. 723J.
 Laura Taggart, Instructor, Holdens Tel. 216.
 Nellie M. Naylor, Instructor, Holdens, Tel. 216.
 B. B. Reed, Lab. Asst., 2872 West St.
 Helen Hunting, Lab. Asst. 203 Ash, Tel. 78J.
 Helen Schell, Lab. Asst., 203 Ash, Tel. 78J.

Modern Language.

- 283-Black Fletcher Briggs, Professor, Alumni Hall, Tel. 246 Red.
 Grace I. Norton, Instructor, Margaret Hall, Tel. 167.
 Ingleborg, Lommen, Instructor, Farm House, Tel. 460J.
 Mrs. Mary Fairfield, Instructor, 117 Ash, Tel. 542J.
 Mrs. Daisy Arville, Instructor, Faculty Club, Tel. 601J.
 Edward Eberhardt, Instructor, 2304 Knapp, Tel. 524X.
 Leeta Southwick, Instructor, 320 Welch, Tel. 569X.

Public Speaking.

- 281-Black A. MacMurray, Professor, 321 Ash, Tel. 372J.
 Fredrica Shattuck, Instructor, Prof. Coovers, 483J.
 Adela Rankin, Instructor, Faculty Club, Tel. 601J.

Economic Science.

- 283-Red B. H. Hibbard, Professor, 2121 Boone, Tel. 372J.
 J. E. Brindley, Asso. Prof., 721 Kellogg, Tel. 429J.
 Atty. O. J. Henderson, Lecturer, Webster City, Iowa.

HOME ECONOMICS

- 158 Catherine J. MacKay, Professor, 2706 Hunt, Tel. 570J.
 Grace E. Russell, Asst. Prof., 2706 Hunt, Tel. 570J.
 Ruth Michaels, Asst. Prof., Farm House, Tel. 460J.
 Winifred Gettemy, Instructor Art, 2706 Hunt, Tel. 570J.
 Iva Brandt, Asst. Instructor, 1125 Lincoln, Tel. 472X.
 Clarissa Clark, Stenographer.

VETERINARY MEDICINE

- 71 C. H. Stange, Dean and Professor, 703 Kellogg, 412J.
 W. W. Dimock, Professor, West St., Tel. 621J.
 H. E. Bemis, Asso. Prof., Chautauqua Park, Tel. 267.
 H. S. Murphy, Asso. Prof., 426 Welch, Tel. 560X.
 H. D. Bergman, Asst. Prof., 711 Hodge, Tel. 568.
 Geo. Judisch, Lecturer, 808 Douglass, Tel. 409J.
 N. L. Nelson, Instructor, 703 Douglass, Tel. 696J.
 Mabel Thompson, Stenographer, 624 8th, Tel. 661J.

MILITARY

- Gen. James Rush Lincoln, Professor, 1326 Boone, 703J.
 Chas. L. Mundhenk, Band Director, Beardshears, 394X.

MISCELLANEOUS**Book Store.**

- 146 Herman Knapp, Manager, Campus, Tel. 361J.
 I. E. Otto, Clerk, 508 Welch, Tel. 559J.
 Elva Northway, Order Clerk, 411 Burnett, Tel. 636J.
 Hours 8 a. m. to 12 noon, 1 to 5:30. Saturdays 1 to 3 p. m.

RAILROAD TIME TABLE**Ft. D., D. M. & S.—Ames-College.**

Ames	West Gate
6:45 a. m.	7:00 a. m.
7:25 a. m.	7:40 a. m.
7:40 a. m.	8:00 a. m.
8:00 a. m. to 11:20 inclusive cars leave Ames and College on the hour, and twenty, and forty minutes after the hour.	
11:40 a. m.	(Two cars) 11:55 a. m.
12:20 p. m.	12:35 p. m.
12:50 p. m. (two cars)	1:10 p. m.

1:30 p. m. to 5:50 inclusive cars leave Ames and College at ten, thirty and fifty minutes past the hour.

Evening—Leave Ames 20 and 50 minutes past the hour.
 Leave West Gate 5 and 35 minutes past the hour.

Sunday—Service every thirty minutes as in the evening.
 Church car leaves Ames at 12:30 p. m.

Ft. D., D. M. & S.—Ames-Des Moines.

Leave Ames for Des Moines at 7:10 a. m., 8:00 a. m., 9:55 a. m., 12:00 noon, 2:00 p. m., 4:00 p. m., 6:00 p. m., 7:50 p. m., 8:55 p. m., Sunday only. Late car from Des Moines Saturday night only arrives at 12:45 a. m.

C. & N. W. R. R.

East Bound.		West Bond.	
No. 2	12:41 a. m. (all sleepers)	No. 11	2:15 a. m.
No. 8	2:00 a. m. (all sleepers)	No. 1.	4:20 a. m.
No. 14	5:15 a. m.	No. 7	7:0 a. m.
No. 18	8:18 a. m.	No. 3	9:30 a. m.
No. 12	12:20 p. m.	No. 15	10:00 a. m.
No. 30	2:00 p. m.	No. 5	5:20 p. m.
No. 6	6:00 p. m.	No. 13	6:30 p. m.
No. 16	10:25 p. m. (Carroll local)	No. 27	5:35 p. m.
No. 22	11:05 p. m.		
No. 10	11:30 p. m.		
North Bound.		South Bound.	
No. 52	5:15 a. m.	No. 51	5:35 a. m.
No. 54	10:05 a. m. (Des Moines special)	No. 53	9:30 a. m.
No. 60	6:30 p. m.	No. 55	10:05 a. m.
		No. 57	12:30 p. m.
		No. 59	5:30 p. m.
		No. 17	6:45 p. m.
		No. 61	11:30 p. m.

COLLEGE POST OFFICE

Benton Stull, Postmaster, 621 5th St., Tel. 242 Black.
 J. Carroll Hoppes, Despatcher, 112 Boone St., Tel. 140 Black.
 B. A. Keltner, Carrier Residence Dist., 600 Duff, Tel. 674X.
 W. A. Bower, Carrier Campus Dist, 831 Clark, Tel. 709J.

Hours of Despatching Mail.

North		South
7:20 a. m.		7:20 a. m.
10:30 a. m.		10:30 a. m.
12:30 p. m.		12:30 p. m.
4:30 p. m.		4:30 p. m.
5:15 p. m., only on Sunday	only on Sunday	5:15 p. m.
6:10 p. m.		6:10 p. m.
East		West.
10:30 a. m.		7:20 a. m.
4:30 p. m.		10:30 a. m.
5:15 p. m., only on Sunday		12:30 a. m.
6:10 p. m.		4:30 p. m.
	only on Sunday	5:15 p. m.
		6:10 p. m.

Office Hours.

Money order window 8:30 a. m. to 6:00 p. m. Registry general delivery window 8:30 a. m. to 7:00 p. m.

Campus carrier makes three trips daily, except Sunday. Residence carrier makes two trips daily, except Sunday.

Hospital.

- 175 Dr. Chas. G. Tilden, Physician, Ames, 704 Kellogg, Tel. 84.
Grace Crowston, Nurse, Colldge Hospital.
W. H. Tydeman, College Hospital.

Library.

- 255 Black Vina Clark, Librarian, Faculty Club, Tel. 601J.
Harriet Sessions, Reference Librarian, Faculty Club.
155 Caroline Laird, Engineering Librarian, Omega Delta, Tel.
Maria Brace, Desk Librarian, Faculty Club, Tel. 601J.
Miss Rae, Ag. Library, Prof. Shanes, Tel. 388 Red.
Miss Smith, Cataloguer, 319 Lynn Ave., Tel. 526X.
Katharine Holdredge, Assistant Cataloguer.
Polly Witwer, Student Asst., Margaret Hall, Tel. 167.
Helen Frink, Student Asst., Margaret Hall, Tel. 167.
Eleanor Holock, Student Asst., Omega Delta, Tel. 300.
Mr. E. Sar, Asst. Ag. Library, 2848 West St., Tel. 207X.
F. Henninger, Asst. Eng. Library, Beta House, Tel. 308.

LIBRARY HOURS**Morrill Hall.**

Monday, Tuesday, Wednesday and Thursday 8:30 to 5:30 p. m. and 7 p. m. to 9:30 p. m. Friday 8:30 a. m. to 5:30 p. m. Saturday 8:30 a. m. to 12 noon: 1 p. m. to 5:30 p. m. Sunday 2 to 5 p. m.

Engineering Hall, Room 308.

Monday, Tuesday, Wednesday, Thursday and Friday 8 a. m. to 5 p. m. and 7 to 9 p. m. Saturday 8 a. m. to 4 p. m. Sunday closed.

English, Central Hall, Room 15.

Daily, except Sunday, 7:40 a. m. to 12 noon, and 1 p. m. to 5 p. m. Sunday closed.

New Ag Hall.

Monday, Tuesday, Wednesday and Thursday 8 a. m. to noon, 1 p. m. to 5 p. m., 7 p. m. to 9 p. m., Thursday evening closed, Friday 8 a. m. to noon, 1 p. m. to 5 p. m. Saturday 8 a. m. to noon, and 1 p. m. to 5 p. m.

Margaret Hall.

- 167 Mrs. Emily Cunningham, Matron.

HARDWARE

Stall & Dean Sporting Goods. Guns, Ammunition, Gasoline Lamps, Gasoline Stoves, Paints, Oils, Enamel, Brushes, Cutlery, Student Supplies, Stoves, Furnaces

A. L. POTTER

Telephone No. 124

AMES, - IOWA

COAL

For

Quality, Right Prices and Prompt Delivery

PHONE 20-BLACK

Edwards-Champlin Coal Co.

BEN EDWARDS, Mgr.

The Only Exclusive Coal Man in Town

Office and Yards 2312 Boone St.

Music.

- 150 Alexander S. Thompson Director, Music Hall.
 Clara Dutton Thompson, Vice Director, Music Hall.
 Ingeborg Tune, Instructor, Fairfields, Tel. 542J.
 Cassandra Wallace, Violin, Des Moines.
 Niva Nichols, Dr. Copestakes, Tel 680X.

Photography.

- 130 F. E. Colburn, Photographer, 434 Ash Ave., Tel. 389 Black.
 C. C. Lake, Asst., 2182 Boone St., Tel 212.

Physical Training.

- 253-Reed J. P. Watson, Physical Director, Ames, Tel. 683J.
 Clyde Williams, Coach, Cor. Storm & Hayward, Tel. 219.
 Homer Hubbard, Asst., S. A. E., Te. 327.
 Winifred R. Tilden, Physical Director, Ames.

Superintendent's Office.

- 169 Thos. Sloss, Shpt., Campus, Tel 299.
 Mrs. M. A. Phillips, Stenographer, Holden's, Tel 216.

Y. M. C. A.

- 249-Black J. P. Clyde, Secretary, 435 Welch, Tel 295.
 George Dunlop, President, Colonials, Tel 542X.
 Clarissa Clark, Stenographer, 2402 Boone, Tel. 563X.

Y. W. C. A.

- Nellie Goss, Secy, 203 Ash, Tel 78J
 Clara Robinson, President, 2322 Boone St., Tel. 441J.
 Clarissa Clark Stenographer, 2402 Boone, Tel. 563X.
 Office hours 9 a. m. to 1:30 p. m. 4:30 to 6 p. m.

Harry F. Brown, Northwestern Mutual Life
"Decide to provide."

APPENDIX.

- 501-J Adams, David E., C. E., Jr., Oakes, N. D., Owl Club.
 329 Brady, Ezra M., Vet., Sr., Sanborn, 2112 Boone.
 169 Burnstedt, Henry, A. H., Fr., Des Moines, 2202 Boone.
 167 Burton, Dorothy Ingraham, H. Ec., Fr., Owatonna.
 Minn., Margaret Hall.
 385-BlackDexter, M. E., 1yrDy., Des Moines, 804 Duff.
 539-J Falconer, Everett, 1yrDy., Ames, 128 Hyland.

Sanitary Bakery—Lunch—Ice Cream—Our Pastry Especially Nice
BATES & KEIGLEY

**Refined Vaudeville and Motion Pictures at the Princess.
Get the Habit.**

-
- Fogleman, Lura Mae, H. Ec., Washta, 318 Welch.
- 536-X Hars ed, Arthur O., E. E., Fr., Sioux City, 2602 Boone.
- 337 Houghton, Glenn B., Agr., Jr., Hedrick, 101 Hyland.
- 506-J Kerr, Harry A., C. E., Jr., Park Rapids, Minn., 146
Hyland.
- 246-Red Litchfield, Lee L., M. E., S., Waterloo, Alumni Hall.
- 410-J Louck, Rex C., Vet., Sr., Kalona, 617 Burnett,
- 308 McGregor, Kenneth, A. H., Fr., Brandon, Manitoba.
Canada, Beta House.
- 404-J Nally, Harvey, Jr., Dairy S., Cainsville, Mo., 124 Welch.
- 520-X Olsen, James C., Ag. E., Jr., Williams, 259 Hyland.

**HARRY F. BROWN, NORTHWESTERN MUTUAL LIFE
"Decide to Provide"**

-
- 269 Parsons, Leslie L., A. H., S., Douds, Palisades.
- 506-J Potter, Laurenc D., Vet., Fr., Algona, Box 727 Sta. A.
- 506-J Potter, Loron R., Vet., Fr., Algona, Box 727, Sta. A.
- 329 Reid, Harold W., Agr., S., Sioux City, Gamma Theta.
- 218 Reinking, Edmund, 2yrAg., Gilberts, Ill., 113 Welch.
- 410-J Roberts, Lucian L., Vet., Sr., Zearing, 617 Burnett.
- 527-X Smith, Walter E., 2yrAg., Washington, Box 136, Sta. A.
- 569-J Stork, Verner H., Dy., Jr., Garner, 2426 Knapp.
- 522-X Thomas, Richard, 2yrAg., Springfield, Ill, 2811 West.
- 522-X Timberman, Oren E., Agr., Oakland, 203 Welch.
- 535-X Walton, Sam F., Cer., Sr., Washington, 131 Hyland.

If you want real plumbing call on the 4th ward. Phone No. 75

-
- 327 Allstrand, H. P., M. E., Sr., Sioux City, S. A. E. House.
- 298-J Andrews, Claude Wm., M. E., Fr., Manchester, 243 Pike
- 385-BlackBaker, Ralph P., E. E., S., Tama, 804 Duff.
- 245 Bass, Elmer A., A. H., Sr., Emerson, Iowa Club.
- 218 Beck, Geo. E., E. E., Fr., Spencer, 113 Welch.
- 506-X Bruce, David R., E. E., Fr., Garden Grove, 145 Hyland.
- 260 Burnett, L. E., A. H., Jr., Iowa City, 608 Clark.
- 102 Butcher, Chas. A., 5yrE. E., Fr., Des Moines, Ozarks.
- 270 Cassidy, L. H., A. H., Fr., Whiting, Sigma Nu.
- 304 Clark, Clifford K., Min. E., Jr., Algona, 221 Pike.
- 327 Day, Roy M., Dy., Sr., Minneapolis, Minn., S. A. E.

**Try Baked Apple Dumplings and Cream, like Mother's
at Sanitary Lunch**

THE BEST stock of plumbing goods within thirty miles. **We have just what you want.**—Phone 75, S. Ochambaugh.

PHONE NO.

- 527-X Dobler, Frank H., A. H., Fr., West Side, 116 Welch.
 339 Dobson, Verle, C. E., Fr., Nora Spring, Kappa Sigma.
 Eddy, Clarence E., C. E., Fr., Omaha, Neb., Delta Tau
 Delta.
 326-J Edington, Mabel, Mapleton, P. G. Holdens.
 515-J Enslow, Vaughn W., C. E., Fr., New London, 2866 West.
 236 Farr, Frank V., A. H., S., Eaton, Col., Acacia House.
 Ferriols, Vicente, Vet., Sr., San Marcelino, Xamb., P.
 I., Blinns
 Frommelt, Horace A., E. E., Sr., Dubuque, 110 Center.
 343 Gage, Helen, H. Ec., Jr., Marion, Kappa Delta.
 Gardner, Hugh H., E. E., S., Ree Heights, S. D., Prof.
 Pammels.
 Goodbarn, Joe A., C. E., S., Des Moines, 2862 West.
 218 Goss, Chester, Ag., Fr., Denmark, 113 Welch.
 401 J Graham, D., Agr., Evanston, Ill., 525 6th.
 599-J Grover, Charlie B., C. E., Fr., Ames, 716 Carroll.

Smokeless flashlights ! How ? New smoke bag method. By whom?
 Stevens, Telephone 735-J. Remember your next house party.

- 218 Gunsaulus, A. C., M. E., Fr., Tripoli, 113 Welch.
 189-X Hanson, Irwin W., E. E., Sr., Estherville, 153 Hyland.
 489-J Harvey, Albert J., 2yrAg., Burlington, 238 Hyland.
 218 Hawkins, J. R., A. H., Jr., Farley, 113 Welch.
 Helmick, James D., Ag., Fr., Columbus Jct., 507 Main.
 333 Hensel, Rudolph, For., Jr., San Antonio, Tex, 603 Clark.
 296-J Hollister, Frank H., E. E., Fr., Clear Lake, 221 Hyland.
 Hurlbutt, C. S., Ag., Fr., Tabor, 2603 Knapp.
 522-J Johnson, Floyd L., Ag., Sr., Boone, 2817 West.
 167 Johnson, Ruth, H. Ec., Fr., Des Moines, Margaret Hall.
 67-X Key, Florence L., Music, Fr., Britt, 203 Pike.
 343 Kimball, Lucy, H. Ec., S., Council Bluffs, Kappa Delta.
 502-X Kivall, Wayne A., E. E., Fr., Rockford, 237 Pike.
 Lang, Edw. J., 2yrAg., Remsen, 115 Welch.
 Lattimer, Bernard J., Vet., Sr., Bancroft.
 245 Lindauer, Ag. E., Fr., Keota, 115 Welch.
 333 List, Theo S., Vet., Jr., Granville, Chi Sigma Delta.
 507-X Little, R. L., A. H., Sr., Cherokee, McDonalds.
 441-X Lund, Fred, A. H., Jr., Lyons, 2210 Boone.

McCawley Plumbing Co., Phone 297 Black.
Plumbing. Hot Water Heating. and Repairing.

IF your heating plant doesn't give satisfaction, ask the man at the 4th ward. He will tell you the trouble. Phone 75.

PHONE NO.

- 456-J McCown, W. V., C. E., Sr., Spencer, 728 W. 6th.
 550-J McDonald, R. W., A. H., Ames, 621 Duff.
 532-J McKinsey, Shirley N., Ag. Ed., Fr., Anamosa, 155 Pike
 Manalac, Ramon B., Ag. Ed., Fr., Manila, P. I., Blinns.
 383-BlackMayne, E. W., Vet., Sr., Sanborn, 215 Hyland.
 389 Mercer, W. C., E. E., Jr., Greenfeld, Gamma Theta.
 565-X Miles, Earl S., Agron., Jr., Bethlehem, Ind., 210 Ash.
 360 Miller, V. C., Agr., Jr., Eldora, 608 Clark.
 666-X Niles, Laura, Sci., Fr., Ames, 223 6th.
 Noble, M. C., C. E., Fr., Nashua, 227 Pike.
 Noel, Henry M., S., C. E., Des Moines, Delta Tau Delta.

House parties leave pleasant memories and should always be photographed. Stevens is equipped to do it right. Tel 735-J

- 340 Northey, E. F., Ind. Chem., S., Sioux Rapids, 158 Hyland
 Olmsted, H. H., Vet., Sr., New Hampton, Gamma Theta.
 340 O'Rourke, J. B., E. E., Fr., Des Moines, Phi Gamma.
 213 Patridge, Irving, 2yrAg., Maynard, 218 Welch.
 400-X Peabody, Lee H., E. E., Fr., Clarence, 207 Lynn.
 318 Porter, D. G., M. E., Sr., Davenport, 803 Burnet.
 340 Porter, J. W., C. E., Fr., Oskaloosa, 158 Hyland.
 43 Potter, Thos. W., A. H., Fr., Sheldon, 128 Lynn.
 167 Price, Mary E., H. Ec., Fr., Spirit Lake, Margaret Hall.
 540-X Rawlings, J. B., E. E., Fr., Castana, 436 Welch.
 308 Reese, J. M., Agr., Jr., Ida Grove, Beta House.

HARRY F. BROWN, NORTHWESTERN MUTUAL LIFE
 "Decide to Provide"

- Rensink, Henry, 2yrAg., Boyden, 116 Welch.
 735-J Ries, Sabin, Vet., Sr., Armstrong, 103 Welch.
 298-J Russell, W. E., M. E., Fr., Sioux City, 243 Pike.
 245 Schnaidt, H. A., A. H., Sr., Rock Rapids, 115 Welch.
 298-J Schultz, Orville J., Sci., Fr., Postville, 243 Pike.
 236 Schumacher, Chas., M. E., Sr., Clarion, Acacia House.
 Schwertley, John A., C. E., Jr., Modale, 136 Campus.
 340 Seidell, Fred M., A. H., S., Council Bluffs, Phi Gamma.
 167 Sims, Marjorie, H. Ec., Fr., Denison, Margaret Hall.
 299 Sloss, Andrew C., E. E., S., Ames, Campus.
 535-X Sperry, Don, Vet., Sr., Fayette, 131 Hyland.

McCawley Plumbing Co., Phone 297-Black
 Plumbing, Hot Water Heating, and Repairing

Fraternities should see Stevens when wishing flashlights of dancing parties. Tel 735-J

- 456-J Stephenson, J. L., C. E., Jr., Spencer, 728 W. 6th.
 324-Red Strickler, O. M., Dy., Jr., Centerville, 815 6th.
 Torres, A. O., M. E., Jr., Surigav, P. L., West St.
 339 Vialou, Lloyd L., C. E., Fr., Vinton, Kappa Sigma.
 Whitmer, F. G., C. E., Fr., Sioux City, 251 Hyland.
 Wilcox, Blaine C., Ag., Council Bluffs.
 167 Wilson, Faye, H. Ec., Fr., Centerville, Margaret Hall
 108 Dimick, Alfred E., C. E., Fr., Ames, 827 8th.
 212 Lake, Carrie E., H. Ec., Sr., Gilbert, 2182 Boone.
 339 O'Leary, H. A., Sci., Fr., Mason City, Kappa Sigma.
 Timothy, J. Dykstra, 2yrAg., Pella.

C. W. DUDGEON JEWELER

AGENT FOR THE BROCHON LINE OF FRAT JEWELRY

SELLS MOORE'S NON-LEAKABLE AND
CONKLIN'S SELF-FILLING
FOUNTAIN PENS

AMES - - IOWA

It's Free to all of you

Sunshine Rooms

*Wire Type Tungsten Lamps turn night
into day*

Demand Them - It's Economy

<i>Electric Washers</i>	<i>Flash Lights</i>
<i>Curling Irons</i>	<i>Cigar Lighters</i>
<i>Chafing Dishes</i>	<i>Desk Lamps</i>

and all tested at Ames

Ames Engineering Co.

East Main Street

KEY TO THE MAP.

LIST OF NUMBERS.

Ash Avenue		63 Mrs Motland	94 Ole Olson
No.		64 Clyde Williams	90 J F Stull
117	Mrs. Fairfield	65 Prof P C Brown	93 W A Tripp
125	Dr. Jodidi		89 Prof W B Anderson
129	Pi Beta Phi		
203	Mrs. Hunting	Hyland Ave.	Pike Ave.
210	J. H. Zentmire	101 Delta Tau Delta	119 Lindse
217	Colonials	103 J D Flint	123 Mrs H Remington
219	B. F. Roberts	109 S C Rush	129 A. W. Coles
302	Prof. Adolyh Shane	114 Aztec	130 J. A. Thornburg
315	Dr. C. M. Procter	South Hyland	145 G. B. Deakon
321	Prof. A. McMurray	[H N Valine	155 Nels Madsen
400	Lee Forman	118 Phi Sigma Kappa	165 Rev. Innes
405	M Keenan	119 J H Cole	203 L O. Wise
412	Prof. Erwin	124 L R Williams	211 S. R. Foster
420	Dr. Edgar	125 G G Hoskins	221 Theta XI
428	Vacant	128 A L Hyzer	223 B. M. Harrison
430	C.C. Fowler	131 Schwartz	227 R. C Vrooman
434	Fred Colburn	134 Mrs S Vincent	233 C. H. Catell
513	Prof. Cleghorn	136 W A Orton	237 H. W. Squires
525	Geo. A. Gabriel	137 Tracy Club	243 J. S. Wrights
		141 J B Sullivan	247 H. E. Briley
		145 Mrs Foster	249 Briley's Bakery
		146 Mrs M C Catell	308 F. J. Olson
		157 J Overholzer	310 Vacant
		158 Phi Gamma	57 Vacant
		Colonnades	Pike and Ontario—
		209	403 O. M. Briley
		215 S I Zearfoss	
		218 Vacant	Ridge Ave.
		221 Mrs Fertil	116 A. O. Anderson
		228 Mrs H L Deacon	208 B. A. McDowell
		234 C B Jones	216 Mrs. Marilla McKim
		238 Mrs F L Sunderland	217 Vacant
		241 Prof Fish	222 Mrs. Bliss
		243 Prof Raymond	223 Mrs. C. M. Roller
		245 Mrs Eliza Mosher	308 R. C. Cushman
		247 Prof W F Coover	308 R. R. Chatterton
		251 Mrs J J Heater	317 I. B. Thomas
		259 Wm Watkins	319 Vacant
		263 Roman	324 A. T. Lerdall
			Welch Ave.
		Knapp St.	103 Mrs. John Zimmer-
		2304 Ben Edwerds	[man
		2315 Vacant	
		2319 Prof Schmidt	103 Delmonico Club
		2436 Mrs M Peaslee	113 Arrow Club
			115 Iowa Club
		Leek St.	116 John Armstrong
		(No numbers)	120 Mundhenk's Studio
		73 Chas Muriay	121 Beta Theta Pi
		68 Fred Weigle	124 Mrs. A. Cave
		72 J B Reid	132 Ames Club
		69 Frank Temple	203 J. L. Johnson
		71 James Black	204 E. A. Musgrove
		70 Marion Clapper	206 State Club
			209 Alamo Club
		Lynn Ave.	210 Prof. R. E. Buchanan
		125 Vacant	217 J. B. Varella
		128 F L DeGraff	218 Antlers
		207 W K Greer	223 Utopia
		235 Levi Hill	314 Mrs. E. C. Weirick
		304 Prof F W Beckman	318 Prof. Frank Allen
		317 H Ford	320 Mrs. E Westfall
		319 J A Moore	320 Prof. H J Plagger
		321 Prof H H Kildee	426 Dr. H S Murphy
			432 Cuncean Campbell
		Ontario St.	345 J P Clyde
		2726 Elmer Huey	436 E M Westbrook
		2846 Miss Minnie Huey	440 L M Kelly
		2856 Prop Wm Kunerth	508 I E Otto
		2857 G A Raynes	509 Prof E N Wentworth
		92 T J Nelson	
		95 John Miller	
		91 E L Miller	
Boone St.			
No.			
2112	Gamma Theta		
2114	Jack Brown		
2116	Prof. Stevenson		
2121	Prof. Hibbard		
2122	Prof. A. V. Storm		
2136	Prof. Spinney		
2146	Alexander Gray		
2154	Prof. A. B. Noble		
2166	Prof. A. A. Bennet		
2182	C. C. Lake		
2184	Mrs. S. S. Smith		
2202	Palisades		
2210	Aristos		
2312	Edwards-Champlin		
2322	Alpha Delta Phi		
2338	Mrs. H G. McBurney		
2404	Mrs. James Cameron		
2428	Champlin's Barber		
	(Shop		
2430	Champlin's Store.		
2508	L. F. Roman's Store.		
2508	College Pantorium		
2526	Mrs. C. Drew		
2602	J. W. Cameron		
2616	Geo. Peters		
2624	Prof. Gray		
2636	S. L. Mabie		
2650	J. L. Hoover		
2704	B A Cole		
2718	Vacant		
West Boone St.			
78	O. G. Foster		
76	J. Osborne		
Campus Ave.			
128	Prof. Cunningham		
131	Mrs. Moravets		
132	Prof M L Mosher		
134	Mrs. Warner		
136	Mrs. McClure		
216	P J Wygle		
Chamberlain Ave.			
	(Not Numbered)		
61	Mrs. N. F. Story		
62	Miss McKay		

LIST OF NUMBERS (Continued)

517 Mrs H E DeKay
 519 Ira Williams
 524 Prof C O Alexander
 530 Prof G B McDonalds
 535 Prof W H Cooper

West St.

2716 Murl McDonald
 2717 S A E
 2721 Lester Sarvain
 2724 Mrs. L E Eldridge
 2724 Student Tailor Shop
 2803 Owl Club
 2811 Adelante Club
 2817 A C Gruwell
 2818 Acacia
 2823 Omega Delta

2824 G L Enfield
 2840 J F Dixon
 2843 F A Fox
 2844 Prof J C Bowman
 2846 C J Brown
 2848 Prof. G R Bliss
 2854 Fred Stocker
 2862 C H Lissenden
 2864 Vacant
 2866 Bert Olson
 2866 Kappa Sigma
 77 Vacant
 78 Blynn
 79 White
 80 Arthur
 81 Byron Seymour
 82 B L Taylor
 85 J W Schwab

N. West St.

2862 Robt. Smith
 2863 Mrs. Mary Lucas
 2872 Mrs. Group
 2873 D C Welch
 88 Fred Kelley
 85 Dr. Dimock
 85 Vacant

Woodman St.

2809 J Burgeson
 2847 S Grubbs
 2857 J D Martin
 2864 C L Dorson
 2867 W W Buckland
 75 E O Bollman
 74 L E Scotlock

KEY TO THE MAP.

LIST OF NAMES.

A

Acacia, 2818 West St.
 Adelante, 2811 West St.
 Ag. Eng. Bldg., Campus.
 Agricultural Hall, Campus, No. 25
 Alamo, 209 Welch St.
 Alexander, Prof. C. O., 524 Welch St.
 Allen, Prof. Frank, 318 Welch St.
 Alpha Delta Phi, 2322 Boone St.
 Alumni Hall, Campus, No. 14.
 Ames Club, 132 Welch St.
 Anderson, A. O., 116 Welch St.
 Anderson, W. B., Ontario St., No. 89.
 Antlers, 218 Welch St.
 Aristo, 2210 Boone St.
 Armstrong, John, 116 Welch.
 Arrow Club, 113 Welch.
 Arthur, West St., No. 80.
 Aztec, 114 Hyland.

B

Barrett, Mrs. R. C., Campus, No. 46.
 Beach, Prof. S. A., Campus, No. 20.
 Beardshear, Mrs. J., 2131 Boone St.
 Beckman, Prof. F. W., 304 Lynn.
 Bennett, Prof. A. A., 2166 Boone St.
 Beta Theta Phi, 121 Welch.
 Beyer, Prof. S. W., Campus, No. 52.
 Black, James, Leek St.
 Bliss, Prof. G. R., 2848 West St.
 Bliss, Mrs., 222 Ridge Ave.
 Blynn, No. 78.
 Boarding Clubs, Campus, Nos. 18 & 43.
 Bollman, E. O., 2869 Woodman St.
 Bowman, Prof. J. C., 2844 West St.
 Briley, H. E., Store, 247 Pike Ave.

Briley, O. M., 403 Ontario St.
 Brown, Jack, 2114 Boone St.
 Brown, Prof. P. E., Chamberlain Ave.
 Buchanan, Prof. R. E., 210 Welch Ave.
 Buckland, W. W., 2867 Woodman St.
 Burgeson, J., 2809 Woodman St.

C

Cameron, J. W., 2602 Boone St.
 Cameron, Mrs. James, 2404 Boone St.
 Campanile, Campus, No. 31.
 Campbell, Duncan, 432 Welch Ave.
 Catell, C. H., 233 Pike Ave.
 Ca ell, Mrs. M. C., 146 Hyland Ave.
 Cattle Barn, Campus, No. 36.
 Cave, Mrs. A., 124 Welch Ave.
 Central Bldg., Campus No. 1.
 Central Station, Campus, No. 19.
 Cessna, Prof. O. H., Campus, No. 48.
 Champlins Barber Shop, 2428 Boone.
 Champlins, Store, 2430 Boone St.
 Chemistry Bldg., Campus, No. 12.
 Church, Friends, Pike and Boone St.
 Church, Presbyterian, Pike and West.
 Clapper, Marion, Leek St., No. 70.
 Clark, Mrs. F. C., 2404 Boone St.
 Cleghorn, Prof. M. P., 513 Ash Ave.
 Clyde, J. P., 435 Welch Ave.
 Colburn, Fred, 434 Ash Ave.
 Cole, B. A., 2704 Boone St.
 Cole, J. A., 119 Hyland Ave.
 College Panitorium, 2508 Boone St.
 Colonials, 217 Ash Ave.
 Colonnades, 209 Hyland Ave.
 Cooper, Prof. W. H., 535 Welch Ave.
 Coover, Prof. W. H., 247 Hyland Ave.

LIST OF NAMES (Continued)

Cranford, No. 32.

Cunningham, Prof., 128 Campus Ave.
 Curtiss, Dean C. F., Campus, No. 34.
 Cushman, R. C., 308 Ridge Ave.

D

Deacon, Mrs. H. L., 228 Hyland Ave.
 DeGraff, F. L., 128 Lynn Ave.
 DeKay, Mrs. E., 517 Welch Ave.
 Delmonico Club, 103 Welch Ave.
 Delta Tau Delta, 101 Hyland Ave.
 Dimock, Dr., West St., No. 85.
 Dixon, J. F., 2840 West St.
 Dorson, C. L., 2864 Woodman.
 Drew, Mrs. C., 2526 Boone St.

E

Edgar, Dr., 420 Ash Ave.
 Edwards, Ben, 2304 Knapp St.
 Edward & Champlin, 2312 Boone St.
 Eldredge, Mrs. L. E., 2724 West St.
 Enfield, G. L., 2824 West St.
 Eng. Annex, Campus No. 4.
 Eng. Hall, Campus, No. 3.
 Eng. Hall, old, Campus, No. 10.
 Exp. Station Barn, Campus, No. 39.

F

Fairfield, Mrs. M. P., 117 Ash Ave.
 Farm House, Campus, No. 34.
 Fintel, Mrs. E. H., 221 Hyland Ave.
 Fish, Prof. F. A., 241 Hyland Ave.
 Flint, J. D., 103 Hyland Ave.
 Ford, H., 317 Lynn.
 Foster, Mrs. Emma, 145 Hyland.
 Foster, O. G., Boone, No. 78.
 Foster, Mrs. S. R., 211 Pike Ave.
 Forman, Lee, 400 Ash.
 Forman, Mr., 428 Ash Ave.
 Foundry, Campus, No. 8.
 Fowler, C. C., 430 Ash Ave.
 Fox, Mrs. F. A., 2843 West St.

G

Gabriel, Geo. A., 525 Ash Ave.
 Gamma Theta, 2112 Boone St.
 Gray, Alexander, 2146 Boone St.
 Gray, Prof., 2624 Boone St.
 Green House, Campus No. 27.
 Greer, W. K., 207 Lynn Ave.
 Group, Mrs. 2872 West St.
 Grubbs, S., 2847 Woodman St.
 Gruwell, A. C., 2817 West St.

H

Harrison, B. M., 223 Pike Ave.
 Heater, Mrs. Joe, 251 Hyland Ave.
 Hibbard, Prof. B. H., 2121 Boone St.
 Hill, Levi, 235 Lynn.
 Hillside House, 263 Hyland Ave.
 Holden, Prof. P. G., Campus, No. 53.
 Home Ec. Bldg., Campus, No. 22.
 Hoover, J. T., 2650 Boone St.
 Horse Barn, Campus, No. 37.
 Hort. Bldg., Campus 27.
 Hoskins, G. G., 125 Hyland Ave.
 Hospital, Campus.
 Howard, E. B., 163 Hyland Ave.
 Huey, E. M., 2826 Ontario St.
 Huey, Miss, 2846 Ontario St.
 Hunting, Mrs., 203 Ash Ave.
 Hyzer, A. L., 128 Hyland Ave.

I

Innes, Rev., Pike St., No. 165.
 Iowa Club, 115 Welch Ave.

J.

Jodidi, Dr., 125 Ash Ave.
 Johnson, J. L., 203 Welch Ave.
 Jones, C. B., 234 Hyland Ave.

K

Kappa Sigma, 3003 West St.
 Keenan, M., 405 Ash Ave.
 Kelly, Fred, West St., No. 88.
 Kildee, Prof. H. H., 321 Lynn Ave.
 Knapp, Treas. Herman, Campus No. 47
 Knole, Campus No. 49.
 Kunerth, Prof., 2856 Ontario St.

L

Lake, C. C., 2182 Boone St.
 Lerdall, A. T., 324 Ridge.
 Linse, Mrs. Clara, 119 Pike Ave.
 Lissenden, C. H., 2862 West St.
 Lucas, Mrs. Mary. N. West St.

M

Mabie, S. L., 2636 Boone St.
 MacMurray, Prof. A., 321 Ash Ave.
 Machine Shop, Campus, No. 11.
 Madsen, Nels, 155 Pike Ave.
 Maples, Campus, No. 15.
 Margaret Hall, Campus, No. 24.
 Martin, J. D., 2857 Woodman.
 McBurney, Mrs. H. G., 2338 Boone St.
 Elpaso Club, 136 Campus Ave.
 McDonald, Murl, 2716 West St.

LIST OF NAMES (Continued)

- McDonald, Prof. G. B., 530 Welch Ave
 McDowell, B. A., 208 Ridge Ave.
 McKay, Miss, Chamberlain, No. 62.
 McKim, Mrs. Marilla, 216 Ridge Ave.
 Meeker, Prof. W. H., Campus, No. 29.
 Miller, J. K., 2824 Ontario St.
 Mitchell, Geo., Campus, No. 26.
 Molland, Mrs. Anna, Chamberlain 63.
 Moore, J. A., 319 Lynn Ave.
 Mortenson, Prof. M., Campus, No. 44.
 Moravetz, F. J., 131 Campus Ave.
 Mosher, Mrs. Eliza, 245 Hyland Ave.
 Mosher, Prof. M. L., 132 Campus Ave.
 Mundhenk, Chas., Studio, 120 Welch.
 Murphy, Dr., 426 Welch Ave.
 Murray, Chas., Leek St., No. 73.
 Musgrove, E. A., 204 Welch Ave.
- N**
- Noble, Prof. A. B., 2154 Boone St.
- O**
- Olson, Brit, 2866 West St.
 Olsan, F. J., 308 Pike Ave.
 Omega Delta, 2823 West St.
 Orton, W. A., 136 Hyland Ave.
 Oskorne, J., Boone St., No. 76.
 Otto, I. E., 508 Welch Ave.
 Overholser, Mrs. I., 157 Hyland Ave.
 Owl Club, 2803 West St.
- P**
- Palisades, 2202 Boone St.
 Peaslee, Mrs. M., 2425 Knapp St.
 Peters, Geo., 2616 Boone St.,
 Pest House, Campus, No. 35.
 Plazze, Prof. H. J., 320 Welch Ave.
 Pi Phi, 129 Ash Ave.
 Phi Gamma Delta, 158 Hyland Ave.
 Phi Sigma Kappa, 118 Hyland Ave.
 Post Office, Campus, No. 2.
 Proctor, Dr. C. M., 315 Ash Ave.
- R**
- Raymond, Prof. W. R., 243 Hyland.
 Remington, 123 Pike Ave.
 Re'd, J. B., Leek St., No. 72.
 Roberts, B. F., 219 Ash Ave.
 Roller, E. M., 223 Welch Ave.
 Roman, L. F., store, 2508 Boone St.
 Rush, S. C., 109 Hyland Ave.
 S. A. E., 2717 West St.
 Savain, Lester, 2721 West St.
 Schmidt, Prof., 2319 Knapp St.
 Schwartz, 131 Hyland Ave.
 Scottock, L. E., Woodman St., No. 74.
 Seymore, B., West St., No. 81.
 Shane, Prof. A., 302 Ash Ave.
 Sloss, Thos., Campus, No. 23.
- Smi h, Mrs. S. S., 2184 Boone St.
 Smith, Sam, 2708 Boone St.
 Squires, H. W., 237 Pike Ave.
 Stanton, Prof. E. W., Campus, No. 15.
 State Club, 206 Welch Ave.
 Stevenson, Prof. W. H., 2116 Boone.
 Stocker, Fred, 2854 West St.
 Storm, Prof. A. V., 2122 Boone St.
 Story, Mrs. N. F., Chamberlain, No. 61.
 Sullivan, J. B., 141 Hyland Ave.
 Summers, Prof. H. E., Campus, No. 30.
 Sunderland, Mrs. F. L., 238 Hyland.
 Supt. Office, Campus, No. 16.
- T**
- Taylor, 82 West St.
 Tempel, Frank, Leek St., No. 69.
 Theta Xi, 221 Pike Ave.
 Thomas, I. B., 317 Ridge.
 Thornburg, 139 Pike Ave.
 Training Shed, Campus, No. 5.
 Tracy Club, 137 Hyland Ave.
 Tripp, W. A., Ontario St., No. 93.
 Truesdale, G. T., Campus, No. 50.
- U**
- Utopia, 223 Welch Ave.
- V**
- Valline, H. N., Hyland, No. 67.
 Varella, J. B., 217 Welch Ave.
 Veterinary Bldg., Campus No. 21.
 Veterinary Hospital, Campus, No. 33.
 Vincent, Mrs. S., 134 Hyland Ave.
 Vrooman, R. C., 227 Pike Ave.
- W**
- Warner, Mrs. Viola, 134 Campus Ave.
 Water Tower, Campus No. 6.
 Watkins, Wm., 259 Hyland Ave.
 Wygle, Fred, Leek St., No. 68.
 Wentworth, Prof. H. N., 509 Welch.
 Westbrook, E. M., 436 Welch Ave.
 Westfall, Mrs. D., 320 Welch Ave.
 West Gate Station, Campus, No. 55.
 White, West No. 79.
 Williams Coach Clyde, Chamberlain
 St., No. 64.
 Williams, Ira, 519 Welch Ave.
 Williams, L., 1224 Hyland Ave.
 Wright, J. S., 243 Pike Ave.
 Wygle, R. J., 210 Campus Ave.
- Y**
- Y. M. C. A., Campus, No. 14.
 Y. W. C. A., Campus, No. 14.
- Z**
- Zearfoss, S. I., 215 Hyland Ave.
 Zentmire, J. H., 210 Ash Ave.
 Zimmerman, Mrs. John, 103 Welch.

CLUB DIRECTORY.

Name	Phone No.	Steward	Location
Acacia.....	236.....	A. H. Conolly.....	2818 West St.
Adelante.....	332.....	L. E. McMillian.....	2811 West St.
Alamc Club.....	302-X.....	C. Moriarity.....	209 Welch St.
Alpha Delta Phi.....	441-J.....	Clara Robinson.....	2321 Boone St.
Alumni Hall Cafe.....	126.....	Florence Walls.....	Campus
Ames Club.....	527-J.....	R. Snyder.....	132 Welch St.
Antlers.....	213.....	Clyde Campbell.....	218 Welch St.
Aristo Club.....	441-X.....	C. Daly.....	2208 Boone St.
Arrow Club.....	218.....	C. Eakin.....	113 Welch St.
A. T. O.....	318.....	C. Sterrett.....	803 Burnett Ave.
Aztec.....	355.....	R. K. Walker.....	114 Hyland Ave.
Beta Theta Phi.....	308.....	John Clarkson.....	121 Welch St.
Colonials.....	542-X.....	H. C. Darger.....	217 Ash Av.
Colonnades.....	378.....	J. C. Kerrigan.....	209 Hyland Ave.
Cranford.....	601-J.....	Minnie Rice.....	Campus
Delta Tau Delta.....	337.....	A. A. Dowell.....	201 Hyland Ave.
Delmonico.....	735-J.....	Glee Parmenter.....	103 Welch St.
Gamma Theta.....	329.....	Herbert Miller.....	2112 Boone St.
Hyland Club.....	535-X.....	C. G. Moore.....	131 Hyland Ave.
Iowa Club.....	245.....	F. L. Oberly.....	115 Welch St.
Kappa Delta.....	343.....	Marion Walker.....	604 Grand Ave.
Kappa Sigma.....	339.....	C. R. McBride.....	3003 West St.
Chi Sigma Delta.....	333.....	L. E. Burnett.....	603 Clark Ave.
Margaret Hall.....	167.....	Florence Walls.....	Campus
Omega Delta.....	300.....	Julia Sauerberg.....	2823 West St.
Owl Club.....	501-J.....	Tom Rowat.....	2803 West St.
Ozark.....	102.....	H. E. Joselyn.....	503 Grand Ave.
Palisades.....	169.....	T. J. Maney.....	2202 Boone St.
Phi Gamma Delta.....	340.....	W. K. Dyer.....	58 Hyland Ave.
Pi Beta Phi.....	341.....	Ethel Weaver.....	129 Ash Ave.
Phi Sigma Kappa.....	241.....	W. V. Gouseff.....	118 Hyland Ave.
Rho Sigma Gamma.....	334.....	I. J. Tretter.....	716 Fifth St.
Sigma Nu.....	270.....	M. O. Smith.....	905 Douglas Ave.
State Club.....	555-J.....	Wm. Nimmers.....	206 Welch St.
S. A. E.....	327.....	H. P. Allstrand.....	2717 West St.
Theta Xi.....	304.....	P. V. Miller.....	221 Pike Ave.
Tracy Club.....	320-X.....	Oscar Niegard.....	137 Hyland Ave.
Utopia.....	558-J.....	J. A. Illeman.....	223 Welch St.

“Stevens’ flashlights are noiseless, smokeless, and odorless. Large groups taken with improved smoke bag apparatus.

Telephone 735-J

INDEX TO ADVERTISEMENTS.

Adams Furniture Co	32
Adamson, Dr. J. E	62
Ames Engineering Co	94
Ames Gas Company	10
Ames Laundry	Inside Back Cover
Ames Pantorium, colored insert	54
Ames News Stand, colored inserts	17
Ames Savings Bank	20
Baker, Geo. E	22
Barnes, Harley, insert	45
Bauge & Alm	Inside Front Cover
Briley, H. E	74
Bullock, D. J.	4
Busy Bee Lunch Room	24
Canier Bros. & Herman	Inserts
Champlin, A. L	22
Chicago & North Western Lunch Room	26
Citizens Lumber Co	64
Cupps & Cupps	28
Dixon, J. F	14
Duckworth, H. M., colored insert	71
Dudgeon, Jeweler	94
Dyer, Dr. B. G	74
Edwards & Champlin	90
Fair Store, back of map	
Gamrath & Sawyer	6
Garretson's Barber Shop	56
Ghrist & Ghrist	76
Grove, J. J	Inside Front Cover
Haverly Transfer Line	24
Hicks, E. S	10
Holmes, the Tailor	36
Iowa State College	12
I. S. C. Student	Inserts and 56
Jameson, W. H	Back Cover
Knudson, B. A	10

Kooser, J. B. & Co	10
Lanning, J. W	14
Lehman, W H	32
Lockwood Grain Co	68
Loughran, T. J.	4
Lynch, L. J. (The Arbor) colored insert	71
McCawley Plumbing Co.....	Alternate Page Inserts
Morris, F. E.	8
Morris, L. R	14
Nelson, C. B	74
O. K. Barber Shop.....	76
Olsanville Greenhouses.....	52
Olympia, The.....	62
Pike, Carrie.....	56
Poole, W. H	20
Potter, A. L	90
Quade, C. R.	8
Register and Leader, Des Moines.....	35
Rice, Dr. T. L	68
Roup, shoemaker.....	6
Sanitary Lunch	Inserts
Savery Hotel, colored insert	53
Sears & Narvis (Princess).....	Inserts
Smith Music House	30
Sorenson, C., colored insert	18
Spence, Frank B	62
Star Engraving Co	64
Stevens, Photographer	Inserts
Story County Bank, colored insert	53
Student Tailor Shop	28, 62
Swanson & Co., B. F	26
Theatres, Des Moines	44
Tilden Bros	Front Cover
Tilden, Dr. J. F	Inserts
Tinsley, Jeweler	64
Union National Bank, colored insert	18
Wettstein Tailoring Co	52
White, A. L	6
Yeomans, Dr. O. L	24

.The .
Ames Laundry

- 1** Puts each plaited shirt or shirt waist in a parchment envelope, so that it is kept clean.
 - 2** Collects and delivers twice each week. You are never out of clean laundry.
 - 3** Has a "wash man" that can't be beat, he was formerly a laundry inspector.
 - 4** Guarantee not to shrink woolens. Only cold water is used.
-

DIXON & SON

PHONE 47-RED

CHAS. CAPPER, COLLEGE AGENT

Y. M. C. A.
PHONE 246-RED

W. H. JAMESON

**Mens and Young Mens
Clothing and Shoes**

**We carry all of the season's
latest novelties in**

Adler-Rochester Clothing

Packard Shoes

Emery Shirts

Arrow Collars

**and all standard lines that are
guaranteed to me
and to you**

W. H. JAMESON