

# STUDENTS' DIRECTORY

SPRING, 1913

FRED H. ANTHONY, COMPILER

STUDENTS'  
HEADQUARTERS



for



almost

half a century

Hart, Schaffner & Marx  
Clothing for Men

Wooltex Clothing for Women

Shoes and Furnishings for  
Particular Men and Women

Established 1881

# J. J. GROVE

## Pioneer Grocer<sup>®</sup>

WE have the *STOCK* and the *PRICES*  
which will benefit Student and Club trade.

We meet all competition and give



**Better Service**



Give us a call—We covet your trade and want  
to show you the advantage of trading at the

Phone 55 **QUALITY GROCERY** Ames, Ia.

## **S**HOES THAT SATISFY ...

We'll be frank enough to say  
that we are intensely proud of  
our New Shoes. We want our trade to see  
and appreciate the choice styles.

Our splendid Shoes and our experi-  
enced Shoe Service are at your command.

# Bauge & Alm

Largest Exclusive Shoe Stock in Story County

# THE STUDENTS' DIRECTORY

By FRED H. ANTHONY

# AMES COLLEGE

SPRING SEMESTER, 1913

## PRESIDENT

RAYMOND A. PEARSON, L. L. D.

## STATE BOARD OF EDUCATION OF IOWA

### MEMBERS

HON. J. H. TREWIN, President.....	Cedar Rapids
HON. A. B. FUNK.....	Spirit Lake
HON. GEO. T. BAKER.....	Davenport
HON. ROGER LEAVITT.....	Cedar Falls
HON. D. D. MURPHY.....	Elkader
HON. CHAS. R. BRENTON.....	Dallas Center
HON. P. K. HOLBROOK.....	Onawa
HON. EDW. P. SCHOENTGEN.....	Council Bluffs
HON. HENRY EICHER.....	Washington

### FINANCE COMMITTEE

HON. W. R. BOYD, President.....	Cedar Rapids
HON. THOMAS LAMBERT.....	Sabula
HON. D. A. EMERY, Secretary.....	Ottumwa

# COAL

For Quality, Right Prices and Prompt Delivery  
'Phone 20-Black

**Edwards-Champlin Coal Co.**

Ben Edwards, Manager  
The Only Exclusive Coal Man in Town

Office and Yards 2312 Boone St.

Call at the  
**POOLE STORE**

for clean, fresh, up to date

**groceries**

We handle Kelley's Famous Flour

Everything in the grocery line always on hand

Give us a trial order

**W. H. POOLE**

'PHONE 26

## CALENDAR

1913—SECOND SEMESTER

January 14-15, Tuesday and Wednesday	Entrance Examinations
January 17-18, Friday 8:00 A. M. to Saturday 5:00 P. M.	Registration-Classification Days
January 20, Monday, 7:40 A. M.	College Work Begins
January 25, Saturday, 8:00 P. M.	Joint Y. M. C. A. and Y. W. C. A. Reception
March 1, Saturday	Selection of Senior Honor Students
March 15, Saturday, 8:00 P. M.	Freshman-Sophomore Annual
March 26, Wednesday, 5:00 P. M.	Easter Vacation Begins
March 31, Monday, 7:00 P. M.	Easter Vacation Closes
April 4, Friday, 8:00 P. M.	Inter-Society Declamatory Contest
May 5, Monday	Recommendation of Candidates for Graduation
May 15, Thursday	Last Date for Examination of Candidates for Master's Degree
May 24, Saturday	Last Day for Presenting Theses to Thesis Committee
May 30, Friday	Memorial Day
May 30, Friday	Civil and Mining Engineers go into Summer Camp
May 31, Saturday	Missouri Valley Conference Field Meet, St. Louis
May 31, Saturday, 8:00 P. M.	Semester Musical Recital
June 1, Sunday, 10:30 A. M.	Baccalaureate Sermon
June 1, Sunday, 8:00 P. M.	Address before the Christian Associations
June 2, Monday, 2:30 P. M.	Graduation Exercises of Literary Societies
June 2, Monday, 8:00 P. M.	Junior Class Play
June 3, Tuesday, 2:30 P. M.	Senior Class Day Exercises
June 3, Tuesday, 8:00 P. M.	Grand Concert
June 4, Wednesday, 7:30 A. M.	Senior Breakfast
June 4, Wednesday	Alumni Business Meeting
June 5, Thursday, 10:30 A. M.	Commencement Address and Presentation of Diplomas
June 5, Thursday, 1:00 P. M.	Alumni and Faculty Banquet
June 6, Friday	Summer Vacation begins



## ADVERTISING, ART and GIFT CALENDARS for 1914

An assortment of samples of next year's designs is  
now ready for your inspection

HARLEY BARNES - PRINTER - AMES, IOWA

STUDENTS' DIRECTORY

# F. J. Olsan & Sons

**Florists and  
Seeds men**



**Largest and Best Equipped Hall  
in Ames**

CONVENIENT FOR REFERENCE

Varsity Song

By E. N. WENTWORTH, (Air "Fair Harvard")

"State College of Iowa, we give to thee  
 Our allegiance, the strength of our life:  
 We'll follow thy mandates endeavoring to be  
 True sons when engaged in world's strife.  
 May the mem'ry of joys that now we must leave  
 And the triumphs of Cardinal and Gold,  
 Make lighter life's labor and victories won  
 In thine honor, preceptress be told.  
 "Brightest star that shall ever illumine our sky,  
 Be our hope, be our strength and our shield ;  
 Though oft' times the dark clouds our courage may try,  
 Alma Mater ! thy sons will not yield.  
 Light our paths, lead us on, make clearer our way,  
 May your glory nor fame ne'er decline,  
 Oh ! Iowa's Queen, thou the fairest of all  
 Our heart and our names link with thine."

Athletics.

PHYSICAL EDUCATION

J. P. Watson, Director, 808 Sixth St., Tel. 683-J  
 Clyde Williams, Storm St., Tel. 219.  
 Dr. A. R. Hackett, assistant. Proctor Flats, Tel. 495-red.  
 Homer Hubbard, S. A. E. House, Tel 327,

ATHLETIC TEAM CAPTAINS

Football—Lynn Cowan	Track—Spike Crawford
Base Ball—Paul Levsen	Cross Country—Silas Snyder
Basket Ball—Hans Pfund	Tennis—

FOOTBALL SCORES 1912

Minnesota 5, Ames 0.	Grinnell 7, Ames 31.	Iowa 20, Ames 7.
Simpson 7, Ames 24.	Morningside 3, Ames 16.	Drake 3, Ames 27.
Missouri 0, Ames 29.	Cornell 0, Ames 21.	

Football schedule for 1913 is incomplete. Games will be played with Missouri, Minnesota, Nebraska, Iowa, Drake and Washington University.

BASE BALL SCORES, 1912

Ames 6, Missouri 2.	Ames 8, Grinnell 5.	Ames 2, Cornell 0.
Ames 6, Missouri 4.	Ames 1, Missouri 6	Ames 1, Cornell 2.
Ames 1, Grinnell 3.	Ames 4, Missouri 5.	Ames 4, Iowa 5.
Ames 2, Simpson 1.	Ames 6, Iowa 1.	Ames 4, Simpson 2
Ames 0, Chicago 4.		

Base ball meeting, February 15.

BASKET BALL SCORES, 1912

Ames 24, Missouri 25.	Ames 27, Grinnell 17.	Ames 25, Missouri 9.
Ames 10, Missouri 18.	Ames 12, Nebraska 33.	Ames 35, Nebraska 13.
Ames 23, Drake 11.	Ames 14, Nebraska 39.	Ames 21, Nebraska 31.
Ames 15, Grinnell 25.	Ames 23, Drake 17.	Ames 12, Nebraska 31.
Ames 36, Drake 23.	Ames 34, Washington 20	Ames 32, Drake 27.

# B. A. Lockwood

## Grain and Coal

---

Wholesale and Retail Dealers in

### Hard and Soft Coal--Charcoal

---

Hard Coal (Anthracite) All Sizes

---

### Our Eastern Coal and Coke

Tennessee Smokeless, Petroleum and Solvay Coke. Hirano mined in Kentucky, is the highest grade domestic coal on the market. Little Jack and Pyrolite are among the leading coals mined in southern Illinois and will give excellent satisfaction.

Our Draymen Are Reliable

Our Treatment Courteous      Our Prices Right

Your Orders Solicited

---

J. M. Munsinger, Manager

## Hagen & Spratt

Temple of Economy Millinery

314 Main Street

BASKET BALL SCHEDULE, 1913

Jan. 14, Washington at St. Louis.	Feb. 10, Missouri at Ames.
Jan. 15, Washington at St. Louis.	Feb. 11, Missouri at Ames.
Jan. 16, Missouri at Columbia.	Feb. 14, Grinnell at Ames.
Jan. 17, Missouri at Columbia.	Feb. 21, Nebraska at Ames.
Jan. 18, Drake at Des Moines.	Feb. 22, Nebraska at Ames.
Feb. 6, Drake at Ames.	Feb. 25, Iowa at Ames.
Feb. 7, Grinnell at Grinnell.	Feb. 28, Nebraska at Lincoln.
Feb. 8, Iowa at Iowa City.	March 1, Nebraska at Lincoln.

TRACK MEET SCORES, 1912

Home Meet—Freshmen 34½, Sophomores 44, Juniors 36½, Seniors 25.
Nebraska Dual—Ames 45, Nebraska 69.
Drake Dual—Ames 60, Drake 60.
Iowa Dual—Ames 87½, Iowa 35½.

MISSOURI VALLEY CONFERENCE TRACK MEET SCORES, 1912.

Missouri 60½.	Kansas 17½.	Washington 9.	Des Moines 3.
Nebraska 21⅓.	Coe 15½.	Morningside 5½	Simpson 2.
Ames 17⅓.	Drake 10½.	Grinnell 3½.	

TRACK SCHEDULE, 1913

- April 19, Home meet.
- April 26, Nebraska Dual at Lincoln.
- May 3, Drake Dual at Ames.
- May 10 or 17, Iowa at Ames.
- May 10 or 17, Invitation to high schools.
- May 31, Missouri Valley at Washington University, St. Louis.
- June 7 Chicago Conference.

MISSOURI VALLEY RECORDS

Event	Contestant	School	Date	Record
100 yards	Wilson	Coe	May 28, '10	10 sec
	Haddock	Kansas	June 5, '09	10 sec
1 mile run	Farquhar	Ames	May 27, '11	4 min. 22 3-5 s
120 hurdle	[No record, hurdle knocked down]			
440 yard	Reed	Nebraska	May 27, '11	50 sec
220 hurdle	Kirksey	Missouri	May 27, '11	25 sec
½ mile run	McGowan	Nebraska	May 28, '10	2 min. 4-5 sec
220 dash	Wilson	Coe	May 27, '11	22 sec
1 mile relay	.....	Drake	June 5, '09	3 min. 27 4-5 s
2 mile run	Durey	Des Moines	May 27, '11	9 min. 46 sec
½ mile relay	.....	Nebraska	May 27, '11	1 min. 32 3-5 s
Pole vault	Lambert	Washington	May 27, '11	11 ft. 8⅞ in.
Discus throw	Alderman	Iowa	May 28, '10	126 ft. 4 in.
High jump	French	Kansas	May 27, '11	.....
Shot put	Howe	Washington	May 28, '10	42 ft. 6½ in.
Broad jump	Wilson	Kansas	May 28, '10	22 ft. 10½ in.
Hammer	Lambert	Ames	June 5, '09	144 ft. 5 in.

## MEAT

The Best Fresh and Cured Meat  
to be found anywhere

Oysters in Season

Pickles

Our Goods Advertise Us

**Gamrath & Sawyer**

Two Deliveries to the College Daily

'Phone 21

## Citizens Lumber Co

The Home of Quality

We Sell  
Building Material

Phone No. 10

C. E. Dragoun - Manager

**FORENSICS**

LITERARY SOCIETIES

- |  |                              |
|--|------------------------------|
| Welch—Room 222 Central                     | Pythian—Public Speaking room |
| Crescent—Ag. Assembly                      | Quill—Y. W. C. A. room       |
| Phileleutheroi—Chapel                      | Forum—311 Central            |
| Beardshear—Room 117 Ag. Hall               | Bachelor—Room 110 Ag. Hall   |
| Delphian—Rest Room Library                 | Clio—meets in Margaret Hall  |
| Philomathean—Meets in Y. M. C. A. Assembly |                              |

AMES NORMAL DUAL DEBATE '12

- At Cedar Falls—Ames Aff. 2, I. S. T. C., Neg. 1  
 At Ames—Ames Neg. 3, I. S. T. C. Aff. 0

FORENSIC SCHEDULE

- Home Oratorical, Feb. 21.  
 Declamatory Contest, March 28.  
 Triangular (Grinnell, Drake and Ames) Debate March 14.  
 Semi Final Kennedy Cup Debate April 18.  
 Final Kennedy Cup Debate, May 16.

WINNINGS

In the past six years, Ames has won one interstate oratorical contest three state and placed second in a third state contest and second in a second interstate contest as follows:

- 1907—Ames 1st State, Frank Shelley.  
 1909—Ames 2nd State, Shirley Allen.  
 1911—Ames 1st State, J. G. Emerson.  
 1912—Ames 1st State, Hugh Webster.  
 1912—Ames 2nd Interstate, Hugh Webster.  
 1911—Ames 1st Interstate, J. G. Emerson.

**Cardinal Guild**

CONSTITUTION OF THE CARDINAL GUILD.

Article 1. Name. The name of this organization shall be "The Cardinal Guild."

Article 2. Object. The object of the Guild shall be to promote the welfare of Iowa State College.

Article 3. Membership. The Cardinal Guild shall consist of eighteen (18) members as follows:

(a) President of each class, base ball captain, foot ball captain, basket ball captain, track captain, president of the Forensic League, three men elected by the league from the different literary societies, editor of Student, president of the Y. M. C. A., the sophomore receiving the second highest number of votes for president at the class election.

(b) One member elected at the close of the spring semester by the juniors of the Agricultural division, one of the juniors of the Engineering division and one by the juniors of the Veterinary and Science division.

Art. 4 Duties and Privileges.

(a) To preserve and promote desirable traditions and customs.

(b) To foster and promote a health and democratic spirit at all times.

(c) To welcome and extend courtesies of the college to visitors, when such welcome seems advisable.

# The Ames Hotel

American Plan, Rates \$2.00, \$2.50. Private baths with room.

Walter Canaday, Proprietor

PHONE 297 BLACK - 1121 MAIN STREET

**MCCAWLEY PLUMBING CO.**

(INCORPORATED)

STEAM, HOT WATER HEATING  
AND MODERN PLUMBING



S. A. MCCAWLEY, PRESIDENT

AMES, IOWA

Staple and Fancy | China, Cut Glass, Queensware  
**Groceries** | Confectionery, Fresh Fruits, Student  
Supplies. Wholesale Prices for Clubs

**J. B. Kooser & Co.**

Goods Delivered to the College Free. 211 Main St., Phone 35

(d) To bring into close touch and harmony the various branches of college activity serving as a medium of communication between the students, alumni and faculty.

(e) To promote the welfare of and to protect the good name of Iowa State College, both at the college and elsewhere.

(f) To provide for and direct all class scraps.

(g) To provide for and direct all holidays, celebrations and victories, and other functions of interest not otherwise provided for.

The membership is as follows:

H. C. Barker	A. J. Crawford	L. S. Gillette	J. B. Sullivan
Glen Ellis	Hans Pfund	R. C. Pollock	Percy Ellis
Lynn Cowan	Paul Clapp	Raymond Reese	Thomas Truax
Paul Levson	E. R. Truax	Harry Joy	R. L. Dicken-
Fred Kerwin			[ son

### Religious Services—Ames

**College Chapel**—Morrill Hall, O. H. Cessna, Chaplain. Daily (except Saturday and Sunday) 7:40 to 8:00 a. m. Sunday 10:45 a. m.

**Y. M. C. A.**—J. P. Clyde, secretary, 428 Ash Ave., Tel. 495.  
Paul Clapp, President, Adelante, Tel. 542-x.  
Hazel M. Crome, Stenographer.

**Y. W. C. A.**—Edith Helmer, Gen. secretary, 203 Ash, Tel. 518-x.  
Leona Peshak, president, 2322 Boone St., Tel. 441-J.  
Office hours, 9:00 a. m. to 1:30 p. m. 4:30 to 6:00 p. m.

**Baptist Church**—Corner Fifth and Kellogg streets. J. Frederick Catlin, pastor, 508 Kellogg, Tel. 222. Sunday: Bible School 6:45 a. m. Preaching 11:00 a. m. B. Y. P. U. 6:30 p. m. Wednesday: Prayer-meeting 7:30 p. m.

**Brotherhood of St. Andrews**—Alumni Hall. Director, S. Walton. Secretary, H. L. Clark. Treasurer, R. W. Carter. Meeting Tuesday, 5:00-6:00 p. m.

**Catholic Church**—Corner Boone and Oak streets. Francis C. Renier, pastor. Tel. 736-J. Mass every other Sunday, 10:30.

**Christian Church**—Corner Burnett and Fifth streets. Rev. Lew C. Harris pastor, Tel. 307. Sunday: Sunday School 10:00 a. m. Preaching 11:00 a. m. Christian Endeavor 6:30 p. m. Preaching 7:30 p. m. Mid-week prayer meeting Wednesday 7:30 p. m.

**Christian Science**—Auditorium Carnegie Library. Sunday services 11:00 a. m. Wednesday evening meetings, the first and third Wednesday of each month at 8:00 p. m.

**Congregational Church**—Corner Kellogg and Sixth streets. Rev. W. J. Minchin, pastor, Tel. 362. Sunday: Sunday School 9:45 a. m. Preaching 11:00 a. m. Christian Endeavor 6:30 p. m. Preaching 7:30 p. m. Wednesday: Prayer-meeting 7:30 p. m.

**Episcopal Church**—Fifth St. between Clark and Burnett. Rev. Thomas Horton, Rector. Sunday services, 7:30 p. m. Communion, first Sunday of each month, 8:00 a. m.

**Friends' Church**—Corner Boone and Pike Sts. Sunday: Sunday School 10:15 a. m.

No matter how simple or how elaborate  
your ideas of what a genuinely com-  
fortable home should be, you'll find exactly  
what you want in

**Richly Designed Furniture**

in our store

**Adams Furniture**

We rent chairs and card tables

Phone us, No. 149

**F. E. MORRIS**

**Livery**

**Hack, Baggage**

**and**

**Auto Service**



**Good Horses and Rubber-Tired Rigs**

Picnics and Parties a Specialty

First Class Service

Located in the Big New Barn

**Methodist Church**—Corner Kellogg and Sixth Sts., Rev. Thureson, pastor, 510 Kellogg, Tel. 397 Black. Sunday: Sunday School 9:45 a. m. Preaching 11:00 a. m. Epworth League 6:30 p. m. Preaching 7:30 p. m. Wednesday: Prayermeeting 7:30 p. m. Epworth League business meeting second Monday of each month in church basement followed by a social hour

**Newman Society**—Alumni Hall. Services will be posted.

**Norwegian Lutheran**—Corner Cleveland and Oaks St., Rev. Peter Wee Sunday: Preaching 11:00 a. m. first Sunday each month. Preaching 8:p. m. every other Sunday.

**Presbyterian Church**—Sunday Services: Chaplin's Hall, Rev. J. W Innes corner Pike and West Sts., Tel. 69-Red. Sunday School 10:00 a. m. Preaching 11:00 a. m. Preaching 7:30 p. m. Wednesday prayer-meeting 7:30 p. m.

**United Brethern**—Corner Kellogg and Second. Rev. Fred Briggs, pastor Sunday: Sunday School 10:00 a. m. Y. P. C. E. U. 6:30 p. m. Preaching 7:30 p. m. Wednesday: Prayermeeting 7:30 p. m.

**Railroad Time Tables**

FT. D., D. M. & S.—AMES—COLLEGE.

Ames	West Gate	Ames	West Gate
6:45 a. m.	7:00 a. m.	11:40 a. m.	*11:55 a. m.
7:25 a. m.	7:40 a. m.	11:20 p. m.	12:35 p. m.
7:40 a. m.	8:00 a. m.	*12:59 p. m.	1:10 p. m.

(\* Two cars)

8:00 a. m. to 11:20 inclusive, cars leave Ames and College on the hour and twenty and forty minutes after the hour.

1:30 p. m. to 5:50 inclusive cars leave Ames and College at ten, thirty and fifty minutes past the hour

Evening—Leave Ames twenty and fifty minutes past the hour. Leave West Gate five and thirty-five minutes past the hour.

Sunday—Service every thirty minutes as in the evening Church car leaves Ames at 12:30 p. m.

FT. D., D. M. & S. AMES—DES MOINES.

Leave Ames for Des Moines at 6:40 a. m., 7:45 a. m., 8:45 a. m., 10:00 a. m., 12:10 p. m., 2:10 p. m., 4:10 p. m., 6:00 p. m., 7:40 p. m.

Leave Des Moines for Ames at 5:32 a. m., 8:20 a. m., 10:20 a. m., 12:20 p. m., 2:30 p. m., 4:20 p. m., 6:06 p. m., 7:15 p. m. Car leaves Des Moines at 11:02 p. m. on Saturdays only.

CHICAGO & NORTH-WESTERN

East Bound

West Bound

No. 2	12:45 a. m. (all sleepers)	No. 11	2:30 a. m.	
No. 8	2:00 a. m.	(all sleepers)	No. 1	4:25 a. m.
No. 14	5:33 a. m.	No. 7	7:00 a. m.	
No. 18	8:18 a. m.	No. 3	9:35 a. m.	
No. 12	12:20 p. m.	No. 15	10:00 a. m.	
No. 30	2:00 p. m.	No. 29	9:50 p. m.	
No. 6	6:35 p. m.	No. 13	7:05 p. m.	
No. 22	11:05 p. m.	(Carroll local)	No. 27	7:15 p. m.
No. 10	11:38 p. m.	No. 17	6:55 p. m.	

(Continued on page 15)

When { These names pass into History  
 They are registered on Honor's Roll

Then { You will remember  
**THE FRUIT STORE**  
 AMES, IOWA                      FRANK B. SPENCE

## MERCHANT TAILORING

NINETEEN THIRTEEN SPRING STYLES ARE NOW IN

THE LATEST AND UP TO DATE SUITING AND  
 TROUSERING      DRESS SUITS A SPECIALTY

**E. S. HICKS**

CORNER DOUGLAS AVE. AND SEVENTH STS.

## Seniors

Please examine my 14-K Class Pin. You will find more gold in it than in any other ever offered. Price the same.

**Geo. E. Baker**

## Munn Lumber Co.

When you want Lumber—go to Munn's  
*It Pays*

'Phone No. 2

CHICAGO & NORTH-WESTERN TIME TABLE

(Continued from page 13)

North Bound			South Bound	
No. 52	5:15 a. m.		No. 51	5:30 a. m.
No. 18	8:08 a. m.			
No. 54	10:05 a. m.	(Des Moines special)	No. 53	10:05 a. m.
No. 56	12:10 p. m.		No. 55	12:30 p. m.
No. 60	10:45 p. m.		No. 57	5:30 p. m.
			No. 59	11:45 p. m.
No. 58	6:50 p. m.		No. 17	7:10 p. m.

**College Post Office**

Benton Stull, Clerk in charge, 621 5th St.

J. Carroll Hoppes, Despatcher, 112 Boone St., Tel. 140 Black

B. A. Keltner, Carrier, Residence Dist., 600 Duff, Tel. 6-4-Red

W. A. Bower, Carrier, Campus Dist., 831 Clark

HOURS OF DESPATCHING MAIL

North		South
7:20 a. m.		7:20 a. m.
10:30 a. m.		10:30 a. m.
1:00 p. m.		1:00 p. m.
4:20 p. m.		4:20 p. m.
5:15 p. m., only on Sunday	Only on Sunday	5:15 p. m.
6:30 p. m.		6:30 p. m.
East		West
10:30 a. m.		7:20 a. m.
4:20 p. m.		10:30 a. m.
5:15 p. m., only on Sunday		1:00 p. m.
6:10 p. m.		4:20 p. m.
	only on Sunday	5:15 p. m.
		6:10 p. m.

OFFICE HOURS

Money order window 8:30 a. m. to 6:00 p. m. Registry, general delivery window 8:30 a. m. to 7:00 p. m.

Campus carrier makes three trips daily except Sunday. Residence carrier makes two trips daily, except Sunday.

**Library Hours**

MORRILL HALL

Monday, Tuesday, Wednesday and Thursday 8:30 to 5:30 p. m. and 7 p. m. to 9:30 p. m. Friday 8:30 to 5:30 p. m. Saturday 8:30 a. m. to 12 noon; 1 p. m. to 5:30 p. m. Sunday 2 to 5 p. m.

ENGINEERING HALL, ROOM 308

Monday, Tuesday, Wednesday, Thursday and Friday 8 a. m. to 5 p. m. and 7 to 9 p. m. Saturday 8 a. m. to 4 p. m. Sunday closed.

ENGLISH, CENTRAL HALL, ROOM 15.

Daily, except Sunday, 7:40 a. m. to 12 noon and 1 p. m. to 5 p. m. Sunday closed.

NEW AG HALL

Monday, Tuesday, Wednesday and Thursday 8 a. m. to noon, 1 p. m. to 5 p. m., 7 p. m. to 9 p. m., Thursday evening closed, Friday 8 a. m. to noon, 1 p. m. to 5 p. m. Saturday 8 a. m. to noon and 1 p. m. to 5 p. m.

Key to the Map List of Numbers

NO	ASH AVENUE	CHAMBERLAIN AVE.	329	J A Moore
307	Dr. Proctor's Flat	(Not numbered)	321	Prof. H H Kildea
117	Mrs. Fairfield	61	Mrs. N F Story	ONTARIO ST.
125	Dr. Jodidi	63	Mrs. Morland	A R Lawson
129	Pi Beta Phi	64	Clyde Williams	2726 G A Raynes
203	Mrs. Hunting	65	Prof. Cunningham	2857 T J Nelson
209	Dr. D W Edgar			92 John Miller
210	J H Zentmire			95 E L Miller
217	Colonials	57	A P Potts	91 Jack Prall
219	B F Roberts	75	Prof. E E King	104 Ole Olson
302	Miss McKay	98	Gurpin	94 J F Stull
315	Dr. C M Proctor	101	Delta Tau Delta	90 W A Trupp
321	Prof. A McMurray	103	Chas. Murray	
400	Lee Forman	109	S C Rush	
405	M Keenan	114	Caducia	PIKE AVE.
412	Prof. Erwin			119 Lindse
420	Smith	118	Phi Sigma Kappa	123 Mrs. H Remington
428	J P Clyde	119	J H Cole	120 A W Coles
439	C C Fowler	124	L R Williams	139 J A Thornberg
434	Fred Colburn	125	Mrs. McClure	145 Mrs. Heater
513	Prof. Cleghorn	128	ElPaso	155 Nels Madsen
519	McDonald	131	Hoskins	165 Rev. Innes
525	Geo A Gabriel	134	Mrs. S Vincent	203 L O Wise
	BOONE ST.	136	W A Orton	211 S R Foster
2112	Gamma Theta	145	J B Sullivan	221 Theta Xi
2114	Mrs. M J Steadman	146	Mrs M C Cattell	225 Al Swartz
2116	Girls Club	153	Muri McDonald	227 J A Twede
2121	Miss Safford	157	J Overholzer	233 H B Westley
2116	W J Kennedy	163	Howard's	237 H W Squires
2122	Prof. Stevenson	209	Colonnades	243 Mrs. H A Schulz
2136	Prof. Spinney	215	S I Zeafoss	247 H E Briley
2146	Alexander Gray	218	E C Wonderlich	240 Beedle's Bakery
2154	Prof. A B Noble	221	Mrs. Fentil	308 F J Olsan
2166	A A Bennett	228	Mrs. H L Deacon	310 Vacant
2182	Vacant	234	C B Jones	PIKE AND ONTARIO
2184	Mrs. S S Smith	238	Mrs. F L Sunderland	403 O M Briley
2202	Palisades	241	Prof. Fish	RIDGE AVE.
2210	Aristos	243	Prof. Raymond	116 A O Anderson
2312	Edwards-Champlin	245	Mrs. Eliza Mosher	208 B A McDowell
2322	Alpha Delta Phi	247	W T Edwards	216 Emma Edenson
2338	Mrs. H G McBurney	251	Blue	217 Vacant
2402	Mrs. James Cameron	259	Wm. Watkins	222 Mrs. Bliss
	ChamplinLiveryBarn	263	J H Seymour	223 Mrs. C M Roller
2428	Champlin's Barber [Shop]	67	H N Valline	308 R C Chusman
			KNAPP ST.	317 J B Thomas
2430	Champlin's Store	96	C N Searle	319 Girls
2508	L F Roman's Store	2304	Ben Edwards	324 A T Lerdall
2526	H Cattell	2315	L. Greene	WELCH AVE.
2602	J W Cameron	2319	Prof. Schmidt	98 Mudhenk's Studio
2606	Mrs. Drew	2426	Peasley	103 Mrs. Zimmerman
2616	Girls' Club			113 Arrow Club
2624	Bourhard			115 Latauma Club
2636	S L Mabie			116 John Armstrong
2650	J L Hoover	68	Frank Temple	121 Beta Theta Pi
2704	H E Middleton	69	Graves	124 Mrs. A Cave
2708	Geo A Campbell	70	Marion Clapper	132 Ames Club
2718	W S Prime	71	Vacant	203 J L Johnson
	WEST BOONE ST.	72	J B Reid	204 E A Musgrove
78	O G Foster	73	Vacant	206 State Club
78	J Oosorne			290 Alamo Club
	CAMPUS AVE			210 Prof. R E Buchanan
66	Chas. Harper	117	Mrs. Lois Hubbel	217 Vacant
102	Paine	125	Vacant	218 Mohawk
128	Prof. C K Shedd	128	Shannon	223 Utopia
131	Moravets	207	W K Greer	314 Mrs. E C Weirick
132	Prof. Ferrin	235	Levi Hill	318 Prof. Frank Allen
134	Mrs. Warren	304	Prof. F W Beckman	
206	P J Wells	317	H Ford	

List of Numbers.

( Continued )

- 320 G D Martin
- 426 Prof Bartholomew
- 427 Prof Kunnerth
- 432 Prof Harrison
- 440 L M Kelly
- 508 Gyford
- 509 Prof E N Wentworth
- 517 Mrs H E DeKay
- 519 Dr Murphy
- 524 Vacant
- 530 Prof G B McDonalds
- 535 Prof W H Cooper
- 103 Haggard

- WEST ST.
- 2716 Seminole Club
  - 2717 S A E
  - 2721 Carl Boek
  - 2720 Tripps
  - 2724 Student Tailor Shop
  - 2803 Owl Club
  - 2811 Adelante Clnb
  - 2817 A C Gruwell
  - 2818 Acacia
  - 2823 Omega Delta
  - 2824 G L Enfield
  - 2840 J F Dixon
  - 2843 F A Fox
  - 2844 Prof J C Bowman
  - 2846 C J Brown
  - 2848
  - 2854 Fred Stocker
  - 2862 Osborn
  - 2864 Krs Kinney
  - 2866 Brit Olson
  - 2866 Kappa Sigma
  - 77 Olson
  - 78 1/2 Vacant
  - 79 Vacant
  - 80 Arthur
  - 81 Byron Seymour
  - 82 Mrs Eldridge
  - 83 J W Schwab

- N. WEST ST.
- 2862 D W Ives
  - 2863 Mrs Mary Lucas
  - 2872 B A Cole
  - 2873 D C Welch
  - 85 Dr Dimock
  - 88 J P Bowdish

- WOODMAN ST.
- 2809 J Burgeson
  - 2857 Vacant
  - 2864 C L Dorson
  - 2867 W W Buckland
  - 74 L E Scoltock
  - 76 J Osborne
  - 77 S Grubbs

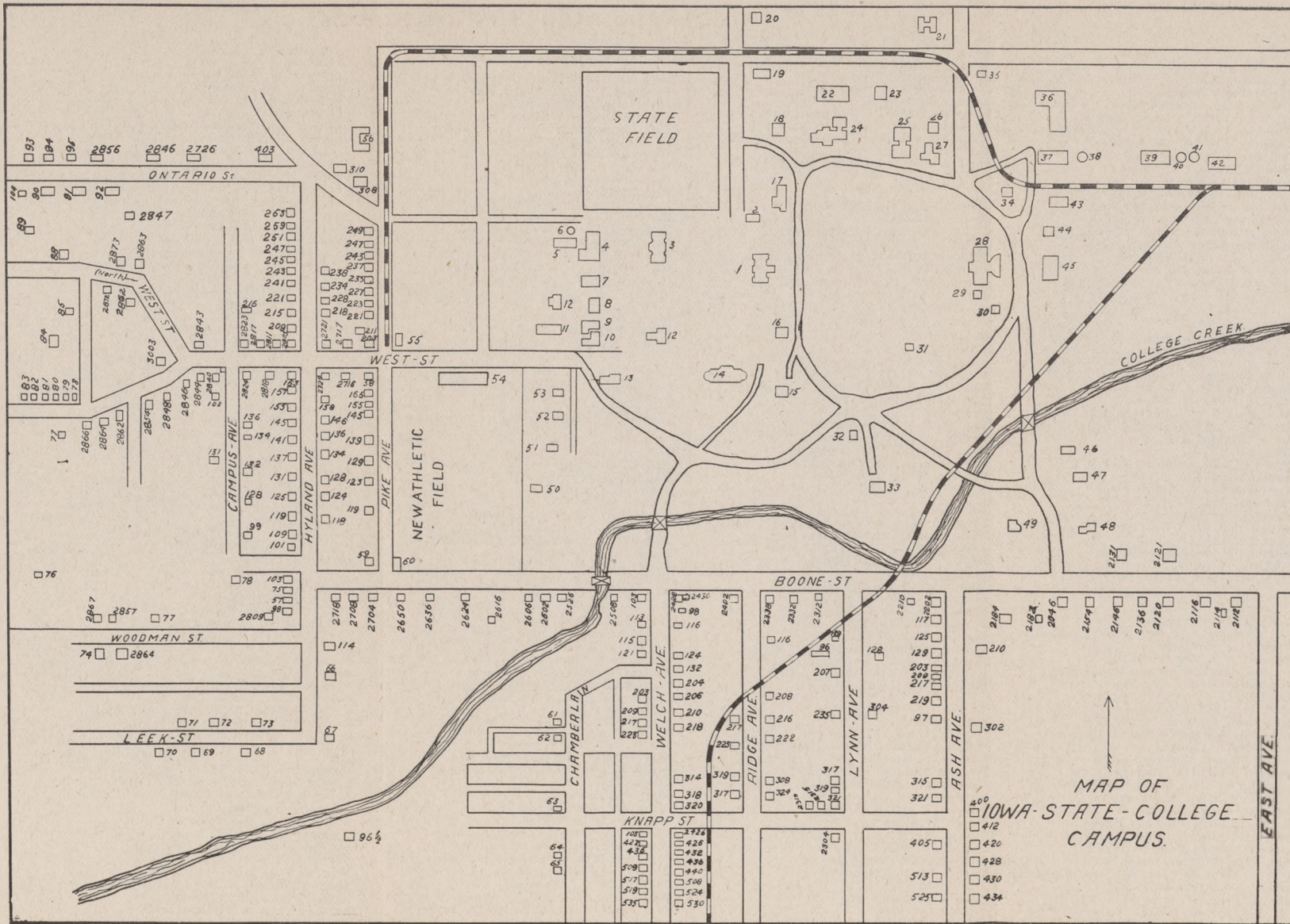

MAP OF  
IOWA STATE COLLEGE  
CAMPUS.

## Key to the Map—List of Names

### A

Acacia, 2818 West St.  
 Adelante, 2811 West St.  
 Ag. Eng. Bldg., Campus No. 25.  
 Agricultural Hall, Campus, No. 28.  
 Alamo, 209 Welch Ave.  
 Alexander, Prof. C. O., 524 Welch St.  
 Allen, Prof. Frank, 318 Welch St.  
 Alpha Delta Phi, 2322 Boone St.  
 Alumni Hall, Campus, No. 14.  
 Ames Club, 132 Welch St.  
 Anderson, A. O., 116 Welch St.  
 Anderson, W. B., Ontario St. No. 89  
 Aristo, 2210 Boone St.  
 Armstrong, John, 116 Welch  
 Arrow Club, 113 Welch  
 Arthur, West St., No. 80.  
 Aztec, 114 Hyland

### B

Beach, Prof., S. A. Campus, No. 120  
 Beardshear, Mrs. J., 2131 Boone St  
 Beckman, Prof. F. W., 304 Lynn  
 Beedle's Bakery, 207 Pike Ave  
 Bennett, Prof. A. A., 2166 Boone St  
 Beta Theta Phi, 121 Welch  
 Beyer, Prof. S. W., Campus No. 52  
 Bliss, Mrs., 222 Ridge Ave  
 B'ue, 251 Hyland Ave  
 Blynn, No. 78½  
 Boarding Clubs, Campus, Nos. 18 & 43  
 Bowman, Prof. J. C., 2844 West  
 Bartholemew, Prof., 426 Welch  
 Bock, Carl, 2721 West  
 Bourland, 2624 Boone St  
 Bowdish, J. P., 88 N. West St.  
 Briley, O. M., 403 Ontario  
 Buchanan, Prof. R. E., 210 Welch  
 Buckland, W. W., 2867 Woodman  
 Burgeson, J., 2809 Woodman

### C

Cattell, H., 2526 Boone St  
 Cameron, J. W., 2602 Boone St  
 Cameron, Mrs. James, 2404 Boone St.  
 Campanile, Campus, No. 31  
 Campbell, Geo. A., 2708 Boone St.  
 Catell, Mrs. M. C., 146 Hyland Ave.  
 Cattle Barn, Campus, No. 36  
 Cave, Mrs. A., 124 Welch Ave.  
 Central Bldg., Campus No. 1  
 Central Station, Campus, No. 19  
 Cessna, Prof. O. H., Campus, No. 48  
 Champlin's Barber Shop, 2428 Boone  
 Champlin's Store, 2430 Boone St  
 Chemistry Bldg., Campus, No. 12  
 Church, Friends, Pike and Boone St.  
 Church, Presbyterian, Pike and West  
 Clapper, Marion, Leek St. No. 70  
 Clark, Mrs. F. C., 2404 Boone St.  
 Cleghorn, Prof. M. P., 513 Ash Ave.  
 Clyde, J. F., 428 Ash Ave.  
 Colburn, Fred, 434 Ash Ave.  
 Cole, B. A., 2872 West St.

Cole, J. A., 119 Hyland Ave.  
 Colonials, 217 Ash Ave.  
 Colonnades, 209 Hyland Ave.  
 Cooper, Prof. W. H., 535 Welch  
 Coover, Prof. W. H., Campus No. 46  
 Caducia, 114 Hyland Ave.  
 Cunningham Prof, 66 Chamberlain Ave  
 Curtiss, Dean C. F., Campus, No. 34  
 Cushman, R. C., 308 Ridge Ave.

### D

Deacon, Mrs. H. L., 228 Hyland Ave.  
 DeKay, Mrs. E., 517 Welch Ave.  
 Delmonico Club, 103 Welch Ave.  
 Delta Tau Delta, 101 Hyland Ave.  
 Dimock, Dr., West St., No. 85  
 Dixon, J. F., 2840 West St.  
 Dorson, C. L., 2864 Woodman  
 Drew, Mrs. C., 2606 Boone St.

### E

Edenson, Emma, 216 Ridge Ave  
 Edwards, Ben, 2304 Knapp St  
 Edward & Champlin, 2312 Boone St  
 Eldredge, Mrs. L. E., 82 West St  
 Enfield, G. L., 2824 West St  
 Eng. Annex, Campus No. 4  
 Eng. Hall, Campus No. 3  
 Eng. Hall, old, Campus, No. 10  
 Erwin, Prof., 412 Ash Ave  
 Exp. Station Barn, Compus, No. 39  
 El Paso Club, 128 Hyland Ave  
 Edwards, W. T., 247 Hyland Ave

### F

Fairfield, Mrs. M. P., 117 Ash Ave  
 Farm House, Campus No. 34  
 Fintel, Mrs. E. H., 221 Hyland Ave  
 Fish, Prof. F. A., 241 Hyland Ave  
 Ford, H., 317 Lynn  
 Foster, Mrs. Emma, 145 Hyland  
 Foster, O. G., Boone, No. 78  
 Foster, Mrs. S. R., 211 Pike Ave  
 Forman, Lee, 400 Ash  
 Forman, Mr., 428 Ash Ave  
 Foundry, Campus, No. 8  
 Fowler, C. C., 430 Ash Ave  
 Fox, Mrs. F. A., 2843 West St  
 Ferrin, Prof., 132 Campus Ave

### G

Gabriel, Geo. A., 525 Ash Ave  
 Gamma Theta, 2112 Boone St  
 Graves, 69 Leek St  
 Gray, Alexander, 2146 Boone St  
 Gray, Prof., 2624 Boone St  
 Green House, Campus, No. 27  
 Greene, L., 2315 Knapp St  
 Greer, W. K., 207 Lynn Ave  
 Group, Mrs. S. A., 251 Hyland Ave  
 Grubbs, S., 2847 Woodman St  
 GruWell, A. C., 2817 West St  
 Girls' Club, 2616 Boone St  
 Gurpin  
 Gyford, 508 Welch Ave  
 Groff, 84 West St

### H

Harper, Chas., 66 Campus Ave  
 Harrison, Prof., 432 Welch Ave  
 Hawthorne, 2426 Knapp  
 Heater, Mrs. Joe, 145 Pike Ave  
 Hill, Levi, 235 Lynn  
 Holden, Prof., P. G., Campus, No. 53  
 Home Ec. Bldg., Campus No. 22  
 Hoover, J. T., 2650 Boone St  
 Horse Barn, Campus, No. 37  
 Hort, Bldg., Campus 27  
 Hoskins, G. G., 131 Hyland Ave  
 Hospital, Campus No. 13  
 Howard, E. B., 163 Hyland Ave  
 Huey, Miss., 2846 Ontario St  
 Hunting, Mrs., 203 Ash St  
 Hubbell, Mrs. Lois, 117 Lynn Ave  
 Haggard, 103 Welch Ave

### I

Innes, Rev., Pike St., No., 165  
 Iowa Club, 115 Welch Ave  
 Ives, D. W., 2862 N. West St.

### J

Jodidi, Dr., 125 Ash Ave  
 Johnson, J. L., 203 Welch Ave  
 Jones, C. B., 234 Hyland Ave  
 Jeffrey, Wm., 2182 Boone St

### K

Kinney, Mrs., 2865 West St  
 Kappa Sigma, 3003 West St  
 Keenan, M., 405 Ash Ave  
 Kelly, Fred, 88 West St  
 Kildee, Prof. H. H., 321 Lynn Ave  
 King, E. E., 207 Hyland Ave  
 Knapp, Treas., Herman, Campus No. 4  
 Knole, Campus No. 49  
 Kuerth, Prof., 427 Welch Ave  
 Kelly, L. M., 440 Welch Ave  
 Kennedy, W. J., 2122 Boone St

### L

Lee, Al., No. 102 Campus Ave  
 Lerdall, A. T., 324 Ridge  
 Linse, Mrs. Clara, 119 Pike Ave  
 Lucas, Mrs. Mary, N. West St  
 Latauma Club, 115 Welch Ave  
 Lawson, A. R., 2726 Ontario St

### M

Mabie, S. L., 2636 Boone St  
 MacMurray, Prof. A., 321 Ash Ave  
 Machine Shop, Campus No. 11  
 Madsen, Nels, 155 Pike Ave  
 Maples, Campus No. 15  
 Margaret Hall, Campus No. 24  
 Martin, J. D., 320 Welch Ave  
 McBurney, Mrs. H. G., 2338 Boone St  
 McDonald, Muri, 153 Hyland Ave  
 McClure, Mrs., 125 Hyland Ave  
 Middleton, H. E., 2704 Boone St  
 McDonald, 519 Ash Ave  
 McDonald, Prof. G. B., 530 Welch Ave  
 McDowell, B. A., 208 Ridge Ave

McKay, Miss., 302 Ash Ave  
 Meeker, Prof. W. H., Campus No. 29  
 Miller, J. K., 2824 Ontario St.  
 Mitchell, Geo., Campus No. 26  
 Mohawk, 218 Welch Ave  
 Moland, Mrs. Anna, 63 Chamberlain  
 Moore, J. A., 319 Lynn Ave  
 Mortensen, Prof. M., Campus No. 44  
 Moravetz, F. J., 131 Campus Ave  
 Mosher, Mrs. Eliza, 245 Hyland Ave  
 Moeher, Prof. M. L., 132 Campus Ave  
 Mudhenk Chas., Stunio, 120 Welch  
 Murphy, Dr., 519 Welch Ave  
 Murray, Chas. Leek St. No. 73  
 Musgrove, E. A., 204 Welch Ave  
 Music Hall, Campus, No. 32

### N

Noble, Prof. A. B., 2154 Boone St

### O

Olson, 77 West St  
 Olson, Bril, 2866 West St  
 Olsan, F. I., 308 Pike Ave  
 Omega Delta, 2823 West St  
 Orton, W. A., 136 Hyland Ave  
 Osborne, J., Boone St., No. 76  
 Otto, I. E., 508 Welch Ave.  
 Overholser, Mrs. I., 157 Hyland Ave.  
 Owl Club, 2803 West St

### P

Palisades, 2202 Boone St  
 Paine, W., 102 Campus  
 Peters, Geo., 2616 Boone St  
 Pest House, Camps, No. 35  
 Plagge, Prof. H. J., 320 Welch Ave  
 Pi Phi, 129 Ash Ave  
 Phi Gamma Delta, 158 Hyland Ave  
 Phi Sigma Kappa, 118 Hyland Ave  
 Post Office, Campus, No. 2  
 Prime, W. S., 2708 Boone St  
 Prall, Jack, 104 Ontario St  
 Potts, O. P., 98 Hyland Ave  
 Proctor, Dr. C. M., 315 Ash Ave  
 Proctor's Flat, 307 Ash Ave

### R

Raymond, Prof. W. R., 243 Hyland  
 Remington, 123 Pike Ave  
 Reid, J. B., Leek St, No. 72  
 Roberts, B. F., 219 Ash Ave  
 Roller, E. M., 223 Welch Ave  
 Roman, L. F., store, 2508 Boone St  
 Rush, S. C., 109 Hyland Ave

### S

S. A. E., 2717 West St  
 Savain, Lester, 2721 West St  
 Schmidt, Prof., 2319 Knapp St  
 Schwartz, 203 Pike Ave  
 Scoltock, L. E., Woodman St, No. 74  
 Seymore, B. West St., No. 81  
 Safford, Miss., 2121 Boone St  
 Searle, C. N., 96½ Knapp St  
 Schwab, J. W., 83 West St  
 Shannon, Mrs. N. J., 128 Lynn Ave  
 Shedd, Prof. C. K., 128 Campus Ave  
 Seymore, I. H., 263 Hyland Ave

Sloss, Thos., Campus, No. 23  
 Schulz, Mrs. H. A., 243 Pike Ave  
 Smith, Mrs. S. S., 2184 Boone St  
 Smith, Mrs., 420 Ash Ave  
 Smith, R. E., 98 Hyland Ave  
 Seminole Club, 2716 West St  
 Squires, H. W., 237 Pike Ave  
 Stanton, Prof. W. H., Campus, No. 15  
 State Club, 206 Welch Ave  
 Stevenson Prof. W. H., 2116 Boone  
 Stocker Fred, 2854 West St  
 Story Mrs. N. F., Chamberlain, No. 61  
 Sullivan J. B., 141 Hyland Ave  
 Summers Prof. H. E., Campus No. 30  
 Sunderland Mrs. F. L., 238 Hyland  
 Supt. Office, Campus, No. 16

### T

Tempel Frank, Leek St. No. 69  
 Theta Xi, 221 Pike Ave  
 Thomas I. B., 317 Ridge  
 Thornburg, 139 Pike Ave  
 Training Shed, Campus, No. 5  
 Tracy Club, 137 Hyland Ave  
 Tripps G. E., 2729 West St  
 Trippl W. A., Ontario St, No. 93  
 Truesdale G. T., Campus No. 50  
 Twede S. A., 227 Pike Ave  
 Terrin Prof., 132 Campus Ave

### U

Utopia, 223 Welch Ave

### V

Valline H. N., Hyland No. 67  
 Varella J. B., 217 Welch Ave  
 Veterinary Bldg., Campus No. 21  
 Veterinary Hospital, Campus No. 33  
 Vincent Mrs. S., 134 Hyland Ave  
 Vrooman R. C., 227 Pike Ave

### W

Warner Mrs. Viola, 134 Campus Ave  
 Water Tower, Campus No. 6  
 Watkins Wm., 250 Hyland Ave  
 Wycle Fred, Leek St. No. 68  
 Wentworth Prof. E. N., 509 Welch  
 West Gate Station, Campus No. 55  
 Westley H. B., 233 Pike Ave  
 White West No. 79  
 Williams Coach Clyde Storm St  
 No. 64  
 Wonderlich E. C., 218 Hyland Ave  
 Wycle R. J., 210 Campus Ave

### Y

Y. M. C. A., Campus No. 14  
 Y. W. C. A., Campus No. 14

### Z

Zearfoss S. I., 215 Hyland Ave  
 Zentmire J. H., 210 Ash Ave  
 Zimmerman Mrs. John, 103 Welch

The Union National Bank  
WITH  
The Union Savings Bank  
IN CONNECTION

WELCOMES IOWA STATE COLLEGE  
*STUDENTS*

AND EXTENDS A CORDIAL INVITATION FOR THEM TO  
OPEN CHECKING ACCOUNTS AND TO  
PAY BILLS BY CHECK

OPEN SATURDAY EVENINGS

You Can Bank On  
**The City Meat Market**

For the Choicest Fresh and Salt Meats  
Poultry, Oysters, Etc., in Story County  
We are always prepared to look after  
you promptly. All your many friends  
patronize us. Why don't you?

**C. SORENSON, Prop.**

Highest Market Price Paid for Live Stock, Poultry, Hides, Etc.

Phone 9

**Ames - Iowa**

# Iowa's Leading Theatres

Mail Orders  
Solicited

## Beichel

Box Office  
Phone 687 Wal

Fourth Street - Des Moines

*Playing*

*Klaw & Erlanger and Stair & Havlin  
Standard Attractions*

See Newspaper Advertisements for Prices

Season  
Reservations

## Princess

Box Office  
Phone 686 Wal

Fourth Street - Des Moines

Permanent Home of the

*Incomparable Princess Stock Company*

New Show Every Sunday Matinee.

Special Attention Given Theatre Parties

Matinees—Sun., Tues., Thur., Sat., 50c, 35c, 25c

Every Night—75c, 50c, 35c, 25c, 15c

## Majestic

Eighth Street Between Locust and Walnut  
Des Moines

Continuous Vaudeville. New Show Every Sunday & Thurs.

Nights—7 to 10:45 p. m. 10c and 20c. 350 seats 10c.

Matinees 1:30 to 5 p. m. Any seat 10c.

## Unique

Opposite Chamberlain Hotel

DES MOINES

Exclusive Daylight Picture Dramas

*Home of the \$5,000 Pipe Organ*

Any Seat — 5 cts. — Any Time

**Publications**

- I. S. C. Student**—A semi-weekly paper, issued Tuesday and Saturday of each week. Published by a staff elected from the student body. Office: room 16, Ag. Hall. Subscription rate \$1.00 per term. T. R. Truax, editor, Tel. 378. W. F. Cochrane, business manager, Tel. 518-black.
- Iowa Engineer**—Published bi-monthly during eight school months, by the Engineering Association. Office first floor of Engineering Hall. Subscription rate \$1.00 per year. F. A. Mosher, editor, Tel. 296-red. Paul Clapp, business manager, Tel. 332.
- Iowa Agriculturist**—Published monthly by the Agricultural Club. Office first floor Ag. Hall. Subscription rate \$1.00 per year. Ben Walker, editor, Tel. 276-J. I. B. Johnson, business manager, Tel. 518-black.
- Bomb**—An annual, published by the Junior class. F. C. Fenton, editor, Tel. 518-black. M. M. Manning, business manager, Tel. 701-J.
- I. S. C. Alumnus**—A monthly publication, devoted to and published by the Alumni Association. Subscription rate \$1.00 per year. Ward M. Jones, business manager.
- Catholic Student**—Grace Conlon, editor, Tel. 167. Paul Bird, manager, Tel. 600-J.
- College Catalogue**—Published in February, giving general information about the College and its several departments. To be had at the President's office in Central building.
- College Compendium**—An illustrated catalogue of the school.
- Bulletins**—Special announcements of the Agricultural, Veterinary and Engineering divisions, and of the Short Course and Good Roads School, one bulletin being published each month. Bulletin's recording the results of experimental studies carried on by the Agricultural and the Engineering Experiment Stations. Bulletin office, first floor new Ag. building.
- Students' Directory**—Published at beginning of each term. For sale at book stores.

**Harley Barnes, Printer**

BELL TELEPHONE NO. 350-BLACK

.....MAIN STREET.....

**Ames**

"Imitated, but never Equalled"

# EUGENE DIETZGEN CO'S

Drawing Instruments and Supplies

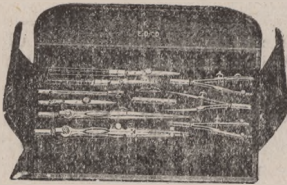

Our instruments are made of **rolled** German Silver, assembled and finished by skilled men in our **OWN** factories, thus insuring accuracy and service. Triangles, Tee Squares, etc., are of thoroughly seasoned selected stock, and all goods are sold under our absolute guarantee.

## DIETZGEN DRAWING INK

The Ink That's "Just Right"

Flows freely; dries quickly; dense black, brilliant colors; absolutely waterproof; used in Colleges and Schools throughout the country.

Our complete line carried by

## COLLEGE BOOK STORE

AMES, IOWA

---

## EUGENE DIETZGEN CO.

CHICAGO    NEW YORK    SAN FRANCISCO    NEW ORLEANS  
 TORONTO    PITTSBURG    PHILADELPHIA

**Faculty Directory****Executive Offices**

## PRESIDENT

- 106 Raymond A. Pearson, The Knole, Tel. 365.  
C. H. Schemann, Secretary, 910 Clark, Tel. 492 Black.  
Ralph L. Selby, Stenographer, 208 Ridge.
- 120 E. W. Stanton, Secretary and Dean of Junior College, Campus, Tel. 323.  
Aure C. Tucker, Stenographer, 514 Fifth.
- Maria M. Roberts, Vice Dean, 219 Ash Ave., Tel. 335.  
Emma Orton, Bookkeeper., 138 Hyland Ave., Tel. 505-red
- 36 Myra Whited, Clerk, Prof. Holden's, Tel. 216.  
Mora Whitehead, 2326 Boone St.

## TREASURER, REGISTRAR AND PURCHASING COMMITTEE.

- 138 Herman Knapp, Treasurer and Registrar, Campus, Tel. 361].  
Nina E. Madsen, Cashier and Bookkeeper, 155 Pike Ave.,  
[ Tel. 532-black.  
Margaret Wentch, Bookkeeper, 910 Boone St., Tel. 703-red.  
Jessie M. Keiley, Entrance Requiements, 440 Welch,  
[ Tel. 576 R1  
Harriet McCrory, Recorder, 700 Douglas, Tel. 647-].  
Esther Bowen, Stenographer, 234 Hyland, Tel. 594 R2.  
Gladys Mendenhall, Stenographer, 163 Hyland, Tel. 507-J.  
Minnie R. Rice, Clerk Purchasing Committee,  
[ 203 Welch Ave., Tel. 558-red  
Mary Kintzley, Stenographer, 329 Main St., Tel. 618 R1

**Division of Engineering**

## DEANS

- 155 A. Marston, Dean, Campus, Tel. 315.  
254-black S. W. Beyer, Vice Dean, Campus, Tel. 288.  
155 C. S. Nichols, Assistant to Dean, 602 Clark, Tel. 626-red.  
155 Bessie Flower, Stenographer, 211 Pike, Tel. 503 R 3.

## CIVIL ENGINEERING.

- 155 A. Marston, Dean of Engineering, Professor of Civil  
[ Engineering, Campus, Tel. 315  
J. E. Kirkham, Asso. Prof., 608 Burnett, Tel. 422-]  
E. E. King, Asso. Prof., 207 S. Hyland, Tel., 530-black.
- 251-black-ring 1 H. C. Ford, Asso. Prof., 317 Lynn, Tel. 317.  
251-black-ring 2 M. I. Evinger, Asst. Prof., Kappa Sigma.
- 251-red R. W. Crum, Asst. Prof., 117 Sixth, Tel. 550-red.  
C. Coykendall, Instructor, 118 E. Boone, Tel. 440-black.
- 251-red C. A. Baughman, Instructor, 121 Russel, Tel. 339-J.
- 251-black-ring 2 R. S. Wallis, Instructor, 119 Seventh, Tel. 306-black.  
Bruce A. Cole, Mechanican, 2872 West St.  
Bessie Flower, 211 Pike, Tel. 503-x.

## ELECTRICAL ENGINEERING.

- 252-black F. A. Fish, Professor, 241 Hyland, Tel. 305.  
H. C. Bartholomew, Asso. Prof., 426 Welch, Tel. 540-black.  
F. A. Robbins, Asst. Prof., 427 Welch, Tel. 298-black.  
Frank A. Paine, Instructor, Campus Ave.  
Bruce A. Cole, Mechanican, 2872 West St.  
Leone Graves, 621 Grand Ave., Tel. 286.

# HARDWARE

**A. L. WHITE**

Stoves, Ranges, Tinware, Green's Hot Air Furnaces  
Plumbing Work

## GARRETSON'S BARBER SHOP

*Next Door West of Ames Savings Bank*

UP TO DATE SANITARY WORK  
GUARANTEED

BATHS AND SHINES & VIBRATORY MASSAGE

## *Student Tailor Shop*

*Have Ed V. Price & Co's. Suit Samples  
Come and See Them*

*One Block West of West Gate*

PHYSICS AND ILLUMINATING ENGINEERING

- 156 L. B. Spinney, Professor, 2136 Boone St., Tel. 510-x  
 A. H. Hoffman, Asso. Prof., 703 Lincoln Ave., Tel. 742-x.  
 W. B. Anderson, Asso. Prof., 2825 Ontario St., Tel. 621-x.  
 Wm. Kunerth, Asst. Prof., 427 Welch, Tel. 298-black.  
 H. J. Plagge, Instructor, 320 Welch, Tel. 570-black.  
 J. C. Pomeroy, Tel. 608-J.  
 John T. Baughman, Mechanic, Tel. 4304.  
 Leona Graves, 621 Grand Ave., Tel. 286.

MECHANICAL ENGINEERING

- 154 W. H. Meeker, Professor, Campus, Tel. 144.  
 M. P. Cleghorn, Asso. Prof., 513 Ash, Tel. 388-black.  
 C. C. Major, Asso. Prof., 512 Douglas, Tel. 671-black.  
 R. A. Norman, Asso. Prof., 711 Burnett, Tel. 215.  
 R. H. Porter, Asst. Prof., 803 Sixth, Tel. 471-black.  
 J. T. Bates, Asst., Prof., 604 Douglas, Tel. 89.  
 J. G. Hummel, Asst. Prof., Tel. 182 R 3.  
 G. H. Montillon, 2939 West, Tel. 515-red.  
 E. C. Potter, instructor, 816 Duff, Tel. 681-red.  
 J. W. Cameron, Instructor, 426 S. Welch St., Tel. 536-red.  
 J. Sawin, Instructor, 619 Seventh, Tel. 743-red.  
 E. M. Spangler, Instructor, 602 Clark, Tel. 310-black.  
 A. F. Nickels, Instructor, 621 Ninth, Tel. 426.  
 J. Hug, Instructor 614 Seventh, Tel. 165.  
 R. C. Riedesel, West St., Tel. 515-red.  
 Ethel Underwood, 515 Sixth St., Tel. 726-black.

MINING ENGINEERING.

- 254-black S. W. Beyer, Professor, Campus, Tel. 288.  
 L. C. Hodson, Asso. Prof., West Ninth, Tel. 240.  
 Geo. A. Gabriel, Asst. Prof., 525 Ash Ave., Tel. 204.  
 A. P. Potts, Asst. Prof., Hyland Ave. Tel. 368-red.  
 M. F. Beecher, Instructor, 603 Northwestern Ave., Tel.  
 Florence Dunham, 906 Clark, Tel. 462 R3, [453-black

IOWA HIGHWAY COMMISSION.

- Thos. H. MacDonald, Highway Engineer, 307 Ash, Tel. 56  
 J. E. Kirkham, Consulting Bridge Engineer, 608 Burnett,  
 [Tel. 422-black  
 C. B. McCullough, Asst. Engineer, 603 Northwestern Ave.,  
 [Tel. 402  
 Fred R. White, Field Engineer, 801 Ninth St., Tel. 239.  
 J. H. Ames, Asst. Engineer, 603 Northwestern Ave.,  
 J. A. Paulsen, Draftsman, 714 Douglas. [Tel. 402  
 Annie Laurie Bowen, Secretary 234 Hyland, Tel. 489-black  
 Merle Crabtree, Stenographer, 234 Hyland, Tel. 489-black

ENGINEERING EXPERIMENT STATION

- 155 A. Marston, Director, Campus, Tel. 315.  
 251-red A. O. Anderson, Asst. Engineer, 2338 Boone, Tel. 298-J.  
 O. M. Smith, Asst. Chemist, 427 Welch St., Tel. 749-J.  
 M. F. Beecher, Asst. Engineer, Tel. 402.  
 H. W. Wagner, Asst. Engineer, 602 Northwestern Ave.

When you think of Life Insurance think of Jack Prall. Equitable Life of Iowa.

**C**RAMBLIT'S ORCHESTRA—Music for all occasions. Dance and Concert work our specialty. Fifteen years of success. For terms address

**B. D. Cramblit, Manager**

923 Kellogg Ave.

Agent for the world famous Tryber Pianos, on the market for 33 years  
Also Player Pianos

# College Store

A. L. Champlin

**Grocer, Butcher, Baker**

**Confections, Hardware**

**Drugs, Notions**

Livery & Baggage Transfer. Cabs for Parties

Club Trade a Specialty

'Phone 152

*I. S. C. Barber Shop next door*

# C. B. NELSON

Students' Headquarters for All Kinds of Electrical  
Supplies

'Phone 7-Red

## Division of Agriculture

## DEAN

- 112 Chas. F. Curtiss, Dean of Agriculture, Director of  
 [ Experiment Station, Farm House, Tel. 460-black  
 S. A. Beach, Vice Dean, Horticultural Cottage, Tel. 461-blk  
 W. J. Kennedy, Vice Director, 2122 Boone St., Tel. 511-J  
 George Mitchell, Farm Supt., Campus, Tel. 395-J.  
 Nellie M. Beach, Secretary, Proctor Flats, 391-red.  
 Mary E. Bryant, Stenographer, 117 Seventh, Tel. 306-black

## ANIMAL HUSBANDRY

- 136 W. H. Pew, Professor, 516 Grand, Tel. 250.  
 E. N. Wentworth, Asso. Prof., 509 Welch, Tel. 76.  
 E. F. Ferrin, Asst. Prof., 132 Campus, Tel. 118-black.  
 131 H. H. Kildee, Asso. Prof. and Supt. of Dairy Farm.  
 [ 321 Lynn St., Tel. 301  
 C. N. Arnett, Asso. Prof., 709 Grand, Tel. 85.  
 Mark Thornburg, Asso. Prof., 709 Grand, Tel. 85.  
 J. M. Evvard, Experimentalist, 617 Ninth, Tel. 541-x.  
 R. M. Sherwood, Instructor, Northwestern, Tel. 452-red.  
 P. S. Shearer, Student Asst., Colonials, Tel. 518-black  
 P. J. Lisher, Instructor, 430 Ash Ave., Tel. 711-J.  
 Edith Burns, Stenographer, 728 Sixth, Tel. 573-R 1.  
 Alzada Cattell, Stenographer, 146 Hyland, Tel. 506-J.  
 Edna Thomas, Stenographer, 234 Hyland, Tel. 489-J.  
 Geo. M. Turpin, Prof. of Poultry, Hyland Ave., Tel. 360-red

## AGRICULTURAL ENGINEERING.

- J. B. Davidson, Professor, 719 Fifth St., Tel. 649-J.  
 M. F. P. Costelloe, Asso. Prof., 327 Sixth St., Tel. 224.  
 C. K. Shedd, Asst. Prof., 807 Hodge Ave., Tel. 419-red.  
 E. M. Mewine, Asst. Prof., Kelleys, 440 Welch, Tel. 567  
 J. B. Kelley, Instructor, 440 Welch, Tel. 567-J.  
 L. M. Kelley, Toolkeeper, 440 Welch, Tel. 567-J.  
 R. R. Clem, Instructor, 815 Eleventh St., Tel. 606-x.  
 H. H. Beckman, Instructor, 802 W. Sixth.  
 M. H. Hoffman, Clark St., Tel. 188-black.  
 Harvey Cameron, Ag. Eng. Annex.  
 C. E. Wright, Ag. Eng. Annex.  
 E. Y. Cable, Extension Lecturer, Colonials, Tel. 518-black  
 John Dodds, Extension Lecturer, Colonials, Tel. 518-black  
 Ona Barber, Stenographer, 163 Hyland, Tel. 794 R 2.  
 Merle Crabtree, Stenographer, 234 Hyland, Tel. 489-J.

## HORTICULTURE AND FORESTRY

- 135 S. A. Beach, Professor and Vice Dean of Agriculture,  
 [ Campus, Tel. 461-J  
 A. T. Erwin, Asso. Prof., 412 Ash Ave., Tel. 389-red.  
 G. B. MacDonald, Asso., Prof., 530 Welch Ave., Tel. 177.  
 L. Greene, Experimentalist, 2315 Knapp St. Tel. 400-black.  
 Geo. C. Morbeck, 809 Burnett, Tel. 717-J.  
 J. C. Cunningham, Asst. Prof. Chamberlain, Tel. 244-black  
 F. W. Allen, Instructor, 318 Welch, Tel. 237.

When you think of Life Insurance think of Jack Prall. Equitable Life of Iowa.

## C. W. DUDGEON JEWELER

AGENT FOR THE BROCHON LINE OF FRAT JEWELRY

SELLS MOORE'S NON-LEAKABLE AND CONKLIN'S  
SELF-FILLING FOUNTAIN PEN

AMES

IOWA

Get Your Shoes Repaired  
at the

## J. S. ROUP SHOE SHOP

All Work Guaranteed. Free Delivery to College

A full line of Polish, Brushes, Strings, etc.

Call and See the

WEAR-U-WELL SHOES AT FACTORY PRICES

\$1.48

\$1.98

\$2.48

\$2.98

At the **J. S. ROUP SHOE SHOP**, 310 Main St

## *Carr Hardware Company*

*"A pleasure to show goods"*

*Hardware, Cutlery and Tools*

J. H. Allison, Field Foreman, Hort. Laboratory, Tel. 395-x  
 T. J. Maney, Assistant Experimentalist, Palisades, Tel. 269  
 John Reardon, Gardener, Hort. Laboratory, Tel. 395-x.  
 Florence Tunis, Stenographer, 525 Main St., Tel. 439 R 4  
 Edith Rasmess, 614 Burnett.

**Agronomy**

SOILS.

129 W. H. Stevenson, Professor, 2116 Boone St., Tel. 511-red.  
 Dr. S. L. Jodidi, Experimentalist, 125 Ash Ave., Tel 566-red  
 P. E. Brown, Asso. Prof., 603 Northwestern Tel. 412  
 Roy E Smith, Asst. Prof., Tel 564-black.  
 L. W. Forman, Instructor, 400 Ash Ave., Tel, 564-red.  
 E. H. Kellogg, Asst. Experimentalist, McBirney's, Tel 562-x  
 R. S. Snyder, Asst. Experimentalist, 816 Clark  
 F. B. Howe, 203 Carroll Ave., Tel 632-red  
 Beulah Chamberlain, Stenographer, 728 Sixth, Tel 573 R1  
 C. R. Forest, Field Supt., 519 Northwestern, Tel. 684-black  
 L. W. Osborne, Student Asst., Adelante. Tel 332

FARM CROPS.

264-black H. D. Hughes, Professor, 602 Seventh St  
 L. C. Burnett, Experimentalist, 619 Clark, Tel 407-black  
 John Buchanan, Co-operative experiments, 807 Iowa, Tel  
 W. R. Hechler, Asst. Prof., Beardshears, Tel 394-x [579  
 O. J. Lloyd, Farm Management, Anderson's, Tel. 292-J  
 H. L. Eichling, Asst. Prof., Prof. Beach, Tel. 461-black.  
 W. A. Lintner, Instructor, 209 Ash, Tel 119-black.  
 D. Zentmire, Instructor, 210 Ash, Tel. 565-x.  
 Lottie M. Rogers, Stenographer, 709 Douglas Ave.,  
 [Tel 698-black

DAIRY

170 M. Mortenson, Professor, Campus, Tel. 325  
 W. H. Cooper, Asst. Prof., 535 Welch, Tel. 59.  
 B. W. Hammer, Asst. Dairy Bact., Proctor Flats.  
 M. R. Tolstrup, Instructor, Cessna's, 394-J  
 W. W. Wobus, Instructor, Acacia, Tel. 236.  
 C. J. O'Neil, Instructor, 115 Kellogg Ave.  
 Ella Mitchell, Stenographer, Campus, Tel. 395-J  
 H. E. Ritter, Bookkeeper, 155 Pike Ave., Tel 532-J

CHEMICAL SECTION EXPERIMENT STATION.

Dr. A. W. Dox, Chemist, 825 Hodge, Tel 451-J  
 R. E. Neidig, Asst. Chemist: 811 Hodge, Tel 419 red.  
 W. G. Gaessler, Asst. Chemist, 603 Grand Ave. Tel 573R 2  
 S. C. Guernsey, Asst. Chemist, Sta. A. C. E. Dixon's.  
 W. E. Ruth, 693 Grand Ave., Tel. 573 R 2  
 J. C. Reese, 547 Main St., Tel. 358-black.

AGRICULTURAL JOURNALISM

F. W. Beckman, Professoc of Journalism and Bulletin  
 [editor, 304 Lynn Ave., Tel. 400-red.  
 Earl Eli'ah, Student Assistant, Adelantes, Tel. 332.  
 M. Byrd Jones, Stenographer, 2864 West St.  
 Marion E. Olson, bulletin clerk, 2866 West St., Tel. 515-J

When you think of Life Insurance think of Jack Prall. Equitable Life of Iowa.

## STUDENTS' DIRECTORY

## AGRICULTURAL EXTENSION.

- W. J. Kennedy, Director, 2122 Boone St. Tel. 511-black.  
 A. A. Smith, Secretary, Tel. 457-black  
 E. C. Bishop, schools, 135 Russel. Tel. 399-x.  
 R. K. Farrar, Schools, Tel. 285.  
 Howard Vaughn, A. H., Adelantas, Tel. 332.  
 R. F. O'Donnell, A. H.  
 Naomi Margreiten, Stenographer, 517 Main St. Tel 600 red  
 Hazel Brant, Clerk, 1125 Lincoln Ave., Tel. 472.  
 Mrs. M. J. Steadman, Filing Clerk, 217 Welch Ave, Tel.  
 [ 569-black  
 Geo. Dunlop, Farm Crops, Colonials, 518-black  
 R. S. Herrick, Horticulture  
 Miss Neale S. Knowles, Domestic Sci., Huntings, 518-x  
 Mrs. Louise Campbell, Domestic Sci., Huntings, Tel. 518-x  
 E. Y. Cable, Ag. Engineering, Colonials, 518-black  
 R. A. Cave, Dairy Test Asso., 112 Welch, Tel. 404-J.  
 P. C. Taff, Junior Work, Colonials, Tel. 518-black.  
 Florence A. Mitchell, Stenographer, Campus, Tel. 395-J.  
 Ida M. Bezdichek, Stenographer, 547 Main, Tel. 358-x  
 Myrtle E. Dungan, Duff St., Tel. 686.

**Division of Science**

## MATHEMATICS

- 280-red E. W. Stanton, Professor, Maples, Tel. 323.  
 Maria M. Roberts, Asso. Prof., 219 Ash Ave., Tel. 335  
 E. A. Pattengill, Asst. Prof., 2718, Boone.  
 Julia Colpitts, Asst., Prof., 219 Ash, Tel. 335.  
 Ward M. Jones, Asst. Prof., Beardshears, Tel. 395-R 1.  
 Anna Fleming, Instructor, 719 Douglas, Tel. 698-x.  
 Helen F. Smith, Instructor, Ash Ave.  
 Agnes Mosher, Instructor, 245 Hyland Ave., Tel. 296-x  
 May Chase, Instructor, Farm House, Tel. 460-J.

## HISTORY.

- 281-red O. H. Cessna, Professor, Campus, Tel. 394-J.  
 L. B. Schmidt, Asso. Prof., 2319 Knapp, Tel. 525-J.  
 Otto T. Hokaasen, Asst. Prof., Beardshears, Tel. 395-R 1  
 Myrtle McDonald, Student Asst., 153 Hyland 545-black.  
 Miriam Richer, Student Assistant, Coovers, 361-red,

## ENGLISH.

- 280-black A. B. Noble, Professor, 2154 Boone St., Tel. 509-x.  
 Elizabeth Maclean, Asso. Prof., Old office building.  
 Elizabeth Moore, Asst. Prof., 319 Lynn, Tel. 526-x  
 Dora Tompkins, Asst. Prof., Fintels, Tel. 296-J  
 Julia R. Vaulx, 221 Hyland, Tel. 296-J.  
 W. R. Raymond, Asst. Prof., 243 Hyland, Tel. 504-x  
 J. C. Bowman, Asst. Prof., 2844 West St., Tel. 512-black  
 Esther L. Cooper, Asst. Prof., Proctor Flats.  
 Jessie M. McLean, Miss Roberts, 219 Ash, Tel. 335.  
 Mabel Fleming, Instructor, 719 Douglas, Tel. 698-x.  
 Maude A. Farhart, 117 Ash, Tel. 542-J.  
 Ruth Safford, 2121 Boone St.

BACTEROLOGY.

- R. E. Buchanan, Professor, Welch, Tel. 551-red.  
 P. E. Brown, Asst. Professor, Northwestern.  
 B. W. Hammer, Asst. Prof. Dairy, Proctor Flats.  
 Chas. Murrup, Instructor, Boone St., Tel. 595-J.  
 E. S. Welles, Asst., Sigma Nu.  
 Anna Wolf, Assistant, Omega Delta, Tel. 300  
 D. I. Batchelder, Student Asst., Colonnades, Tel. 378

ZOOLOGY.

- 255-red H. E. Summers, Professor, Campus.  
 J. E. Guthrie, Asst. Prof., 707 Hodge, Tel. 326.  
 C. E. Bartholomew, Asst. Prof., 711 Story, Tel. 722-J.  
 B. M. Harrison, Instructor, 432 Welch, Tel. 298-x.  
 W. O. Ellis, Instructor, 116 Hyland, Tel. 392-R4.  
 H. A. Scullen, Instructor, 722 Burnett.  
 L. A. Bower, Instructor, 2857 Woodman, Tel. 370-black  
 Geo. R. Hemingway, Asst., 2857 Woodman, Tel. 370-black.

BOTANY

- 139 L. H. Pammel, Professor, 804 Duff, Tel. 385-black  
 John Martin, Asst. Prof., 320 Welch, Tel. 589-J  
 J. C. Cunningham, Asst. Prof., 65 Chamberlain, 244-black  
 Charlotte M. King, Asst. Botanist, Holden's, Tel. 216  
 Harriet Kellogg, Curator of Herbariums, Mrs. Fairfield's  
 A. L. Bakke, Instructor, Pammel's, Tel. 385-black [Tel. 542  
 Ada Hayden, Instructor, Alpha Delta Phi, Tel. 441-J  
 H. S. Coe, Student Asst., Rho Sigma Gamma, Tel. 334  
 H. S. Doty, Student Asst., 210 Welch, Tel. 551-x  
 Bertha Herr, Stenographer, Omega Delta, Tel. 300.

CHEMISTRY

- 271 A. A. Bennett, Professor, 2166 Boone, Tel. 609-J  
 Lola A. Placeway, Asso. Prof., 2166 Boone, Tel. 609-J.  
 W. F. Coover, Asso. Prof., Campus, Tel. 361-red.  
 C. C. Fowler, Asst. Prof., 430 Ash, Tel. 711-J.  
 Lola Stevens, Instructor, 2166 Boone, Tel. 609-J.  
 Laura Taggart, Instructor, Holdens, Tel. 216.  
 Nellie M. Naylor, Instructor, Holdens, Tel. 216.  
 B. B. Reed, Lab. Asst., 430 Ash Ave, Tel. 711-J  
 Helen Hunting, Lab. Asst., 203 Ash Ave. Tel. 78-J.  
 Zelma Zentmire, Lab. Asst., 210 Ash Ave., Tel. 565-X.  
 Avis Tolcott, 203 Ash Ave, Tel. 711-J  
 Geo. Sutherland, Lab. Asst., S. A. E. House, Tel. 327  
 John Buchanan, Lab. Asst., 514 Douglas.  
 L. C. Nanney, Instructor, Palisades, Tel. 269.  
 A. R. Johnson, Asst. Prof., 430 Ash Ave, Tel. 711-J.  
 E. B. Bisbee, Instructor, 700 Douglas Ave.  
 Mary Miller, Asst. Kappa Delta, Tel. 343.  
 Elizabeth Mckim, Asst., Kappa Delta, Tel. 343.

MODERN LANGUAGE

- 283-black Fletcher Briggs, Professor, Alumni Hall, Tel. 246-red.  
 Grace I. Norton, Instructor, Margaret Hall, Tel. 167.  
 Ingleborg Lommen, Instructor, Farm House, Tel. 460-J.  
 Mrs. Mary Fairmead, Instructor, 117 Ash, Tel. 542-J.  
 Mrs. Daisy Arville, Instructor, Holdens, Tel. 216.

When you think of Life Insurance think of Jack Prall. Equitable life of Iowa.

# Student Tailor Shop

*One block west of West Gate.*

The handy place for your cleaning, pressing and mending.

*Cleanliness*

*Politeness*

## THE DEPOT CAFE

Open Day and Night

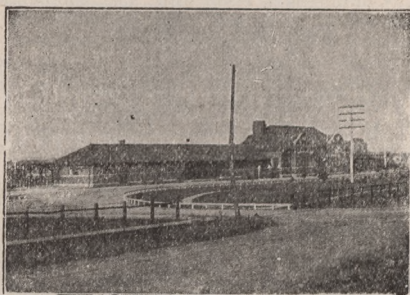

JAMES DUNNE, Prop.

WM. SCHEIBLE, Mgr.

*Quality*

*Service*

## FRANK'S PLACE

J. F. DIXON, Proprietor

The most convenient place for West Side students to buy Groceries. Ice Cream, Cold Drinks, Tobacco and Confectionery

Corner West St. and Campus Ave.

Hand Laundry in Connection

PUBLIC SPEAKING

- 281-black A. MacMurray, Professor, 321 Ash, Tel 372-J.  
 Fredrica Shattuck, Instructor, Prof. Coovers, Tel 361-red  
 \*Adela Rankin, Instructor, 207 S. Hyland, Tel. 530-black

ECONOMIC SCIENCE

- 283-red J. E. Brindley, Professor, 721 Kellog, Tel 429-J,  
 Atty. O. J. Henderson, Lecturer, Webster City, Iowa.

HOME ECONOMICS

- 158 Catherine J. MacKay, Professor, 316 Ash, Tel 388-red.  
 Grace Russell, Asst Prof., 316 Ash, Tel 388-red.  
 Ruth Michaels, Asst. Prof., 316 Ash, Tel 388-red.  
 Winifred Gettamy, Instructor, 316 Ash, Tel 388-red.  
 Iva Brandt, Asst. Instructor, 1125 Lincoln, Tel 472-x,  
 Henrietta French. Instructor, 316 Ash, Tel 388-red  
 Marie Adsit, Rev. Minchin's, Tel 362.

**Division of Veterinary Medicine**

- 71 C. H. Stange, Dean and Professor, 703 Kellogg, Tel 412J.  
 W. W. Dimock, Professor, 515 Northwestern. Tel 684-red.  
 H. E. Bemis, Asso. Prof., Chautauqua Park, Tel 267.  
 H. S. Murphy, Asso. Prof., 426 Welch, Tel. 560-x.  
 H. D. Bergman, Asst. Prof., 711 Hodge, Tel 568.  
 Chas. Murray, Asst. Prof., 103 Hyland, Tel Black 595-J.  
 Geo. Judisch, Instructor, 808 Douglas, Tel 409-J.  
 174 R 2 N. L. Nelson, House Surgeon, 703 Douglas, Tel 696-J.  
 Mabel Thompson, Stenographer, 624 8th, Tel 740 R 1.  
 R. G. Ross, Student Ass't., 425 Welch, Tel 244-red.

MILITARY

- Gen. J. R. Lincoln, Professor, 1326 Boone, Tel 703-J.  
 Chas. L. Mundhenk, Band Director, Beardshears, 392-x.

LIBRARY

- 255-black Vina Clark, Librarian, Proctor Flats, Tel 496-black.  
 Harriette Sessions, Ref. Libr., Proctor Flats, Tel. 391-red,  
 Amy Noll, Desk Librarian, Campus, Tel 361-red.  
 Kathreen Holdridge, Cataloguer, 512 Douglas, Tel 671-black  
 Betty Pritchett, Asst. Cataloguer, 317 Linn, Tel 317.  
 Robina Rae, Ag. Librarian, Proctor Flats, Tel 391-red,  
 Caroline Laird, Eng. Librarian, Tri Delta, Tel. 300.  
 Sara Field, Student Asst., Campus, Tel. 361-red.  
 Helen Frink, Student Asst., Tri Delta, Tel. 300.  
 Beth Pryor, Student Asst., Pi Phi, Tel 341.

MUSIC

- 150 Alexander, S. Thompson, Director, Music Hall.  
 Clara Dutton Thompson, Vice Director, Music Hall.  
 Mrs Plagge, Instructor, 320 Welch, Tel 569-X.  
 James Wade Drennan, violin, 1346 27th St., Des Moines

PHOTOGRAPHY

- 130 F. E. Colburn, Photographer, 434 Ash. Tel 389-black.

SUPERINTENDANT'S OFFICE

- 169 Thos. Sloss, Supt., Campus, Tel 289.  
 Mrs. M A Phillips, Stenographer, Holden's, Tel. 216.

*When your think of Life Insurance think of Jack Prall. Equitable Life of Iowa.*

# DO THIS

If you would  
"boost" I. S. C.

1. Make a list of friends who may enter college next fall.
2. Write each one a letter about IOWA STATE COLLEGE.
3. Give the name to REGISTRAR KNAPP so he may write and send a catalogue, a book of campus views and other literature.
4. Follow up with other letters, picture post cards, etc., and as soon as you can, have a personal interview to urge the advantages of IOWA STATE COLLEGE.

*IF EVERY OLD STUDENT INTERESTED AT LEAST ONE NEW STUDENT IN I.S.C., ITS GROWTH WOULD BREAK ALL RECORDS*

**ASK THE REGISTRAR FOR  
FURTHER INFORMATION**

# Students' Directory

## List of Abbreviations

Ag. Ed., Agricultural Education	Ind. Chem., Industrial Chemistry
Ag. E., Agricultural Engineering	Jr., Junior
Agr., Agronomy	Min. E., Mining Engineering
A. H., Animal Husbandry,	M. E., Mechanical Engineering
Cer., Ceramics	M. H., Margaret Hall
C. E., Civil Engineering	P. G., Post Graduate
Cy., Dairv	P. H., Poultry Husbandry
E. E., Electrical Engineering	Sci., Science
For., Forestry	S., Sophomore
Fr., Freshman	Spc., Special
H. Ec., Home Economics	Sr., Senior
Hort., Horticulture	Vet., Veterinary
2 Yr. Ag., Two Year Agricultural	

# A

550 Black	Abrams, Evor, Mn. E., Fr., Colfax, 621 Duff
550 J	Abram, Wm. A., C. E., Sr., Colfax, 621 Duff
182 R 3	Ackerman, Norman W., Vet., S., Red Oak, 811 6th
	Adams, David E., C. E. Sr., Oakes, N. D., 2803 West
212 Red	Adams, Neil, C. E., Sr., Cambridge, Seminoles
167	Ahrens, Ida V., H. Ec., Fr., Sac City, M. H.
14	Albaugh, Carl B., E. E., Fr., Cedar Rapids, 124 Main
175	Albrook, Frank P., E. E., S., Delhi, I. S. C. Hosp.
527 X	Alcorn, W. A., Hort., Fr., Mitchellville, 116 Welch
489 Red	Alden, Harold B., E. E. S., Maquoketa, 238 Hyland
590 X	Aldrich, Leon E., Agr., Jr., Dows, 259 Hyland
432 R	Alexander, Rollo, 1 Yr. Dy., 1st, Ames, 908 Rouglas
363 X	Allen, Ami Lewis, Dy. Jr., Ames, 711 Kellog
	Allen, Grace Hill, H. Ec., Fr., College Springs, 310 Pike
	Allen, Newton Rutherford, Vet., Fr., College Springs, 310 Pike
236	Allender, Max Merwyn, A. H., Sr., Fairfield, 2818 West
135	Allison, John Hampden, Hort., S., Ames, Hort. Lab.
327	Allstrand, H. P., M. E., Sr., Sioux, S. A.
403	Almquist, Elmer, Mn. E., Jr., Des Moines, Theta Xi.
527 Black	Althaus, Robert, M. E., S., Muscatine, 122 Welch
555 Red	Anderson, Alice B., H. Ec., Fr., Belmond, 204 Welch
532 Black	Anderson, A. C., 2 Yr. Ag., Fr., Council Bluffs, 155 Pike
355	Andrew, Dale E., Ag. Ed., S., Waterloo, Caduccia
489 Red	Anderson, F. S., A. H., S., Red Lodge, Mont., 238 Hyland
337	Anderson, Frank W., 2 Yr. Ag., 1st, Omaha, Nebr., Delta Tau Delta
989 Red	Anderson, Gordon W., A. H., S., Red Lodge, Mont., 238 Hyland
589 R 2	Anderson, John Lester, C. E., Fr., Bondurant, 208 Ridge
337	Anderson, Judson McDaniel, 2 Yr. Ag., 1st, Montgomery, Ky., Delta Tau Delta

T. J. LOUGHRAN—CANDY AND CIGARS

Dr. J. F. Tilden, I. O. O. F. Temple, Phone 84.

## 350 Parker Lucky Curve Fountain Pens to pick from at the Princess News Satnd.

441	Red	Anderson, Paul, M. E., Fr., Perry, 2210 Boone
69	Black	Anderson, Walter L., C. E., Fr., Harlan, 203 Pike
246	Red	Anthony, Fred H., C. E., Jr., Camanche, Alumni Hall
536	Red	Archer, L. T., 2 Yr. Ag., Sr., Sheldon, 2602 Boone
246	Black	Arentson, Jas., Ag. E., Sr., Harlan, Alumni Hall
334		Armour, Chas. R., Ag. E., S., Rockford, Ill., 716 5th
334		Armour, H. B., C. E., Sr., Rockford, Ill., 716 5th
503	R 3	Armstrong, Henry, M. E., Fr., Stuart, 211 Pike
260		Arney, Joseph Verne, 2 Yr. Ag., 1st, Albion, 608 Clark
558	Black	Arnold, John Dent, Dy., S., Des Moines, 124 Welch
		Arthur, Edna, H. Ec., Sr., Ames, West
		Arthur, Ira W., A. H., Fr., Ames, West
337		Ashby, William Wallace, Ag. E., Sr., Des Moines, Delta Tau Delta
65		Aukmann, Theodore, M. E. and E. E., Jr., Des Moines, 503 Grand
340		Avery, George W., A. H., S., Spencer, Phi Gamma Delta
300		Avery, Ruth, H. Ec., S., Mason City, Tri Delta
339		Ayers, Parker H., A. H., Fr., Cedar Rapids, Kappa Sigma
562	X	Aydlette, Henry Page, Ag., Fr., Davenport, 2308 Boone

## B

310	Black	Baily, Edward, 2 Yr. Ag., Fr., Ida Grove, 721 Bur-
		nd
341		Baily, J. H., 2 Yr. Ag., 2nd, Ames, 129 Ash
532	Red	Baker, Elizabeth, H. Ec., Fr., Shenandoah, 139 Pike
972	R 2	Baker, Eugene, 2 Yr. Ag., 2nd, Shenandoah, 722 Grand
527	Black	Baker, G. W., Sci., Jr., Humboldt, 132 Welch
555	Red	Bakewell, Adela, H. Ec., Fr., Lansing, 204 Welch
453	Red	Bakpe, Erick A., Ag. E., S., Decorah, 627 North-western
453	Red	Bakpe, Philip, 2 Yr. Ag., 1st, Decorah, 627 North-western
69		Balcom, Leonard E., Hort., Fr., Sioux City, 128 Hyland
211	Red	Ballau, Edwin, A. H., Fr., Ames, 251 Hyland
439	Red	Baugham, Bayard, E. E. S., Anita, 238 Hyland
58		Barker, Clyde S., E. E., Fr., Anamosa, Utopia Club
563	Red	Barker, Frank, A. H., Fr., Brooklyn, 2402 Boone
312	Black	Barker, Leland H., Ag. E., Fr., Pella, 119 Pike
58		Barker, Earl W., C. E., Sr., Anamosa, 223 Welch
		Barlow, Chas. W., Sci., Fr., Mason City, 123 Pike
103	Black	Barnard, P. M., E. E., Fr., Osceola, 416 Douglas
569	Red	Barnes, Agnes E., H. E., Fr., Iowa City, Hunt
569	Red	Barnes, Lella H. Ec., Fr., Iowa City, 2703 Hunt
167		Barnhart, Etta Alta, H. Ec., S., West Union, M. H.
522	Black	Barnholdt, Elmer, 2 Yr. Ag., 2nd, Avoca, 2817 West
532	X	Barnhart, Sade, H. E., S., West Branch, 139 Pike
337		Barnum, Edwin, E. E. S., Des Moines, Delta Tau Delta
304		Barton, Loyd, Vet., Fr., Algona, Theta Xi
329		Barry, Donald, M. E., Jr., Cedar Rapids, Gamma Theta
558	J	Bashford, Howard, C. E., Fr., Clarksville, 124 Welch
558	J	Bashford, L. G., A. E., Jr., Clarksville, 124 Welch
245		Bass, George, A. H. S., Red Oak, Latauma
378		Batchelder, D. T., A. H., Sr., Lyons, Colonnades
522	Black	Bauder, Ernest, M. E., Jr., Elgin, 2817 West
399	Black	Baughman, C. A., C. E., S., Ames, 121 Russel
60		Baustian, Alfred, M. E., Fr., Malcom, 128 Hyland

First class Shoe Repair Shop at Tallman's.

**The**  
**Pure Food Store**

Phone 31

▪  
**Grocery, Bakery**  
**Meat Market**

▪  
**Special Attention Given**  
**to Club Orders**

▪  
**John McDowell**

# Ames Savings Bank

Here we are, and what are we?  
The Student Bank of

..Iowa State College..

Students Accounts Welcome

General Banking - Insurance  
Interest Paid on Time Deposits

# Ames Savings Bank

PARLEY SHELDON, Prest.

B. J. SHELDEN, Cashier

S. A. KEENAN, Asst. Cashier

## STORY COUNTY BANK

AMES, IOWA

GENERAL BANKING BUSINESS

FOREIGN & DOMESTIC EXCHANGE

TRAVELERS CHECKS (Good anywhere in world)

FARM LOANS AT LOWEST RATES

INTEREST PAID ON TIME DEPOSITS

CORNER MAIN ST. & DOUGLAS AVE. PHONE 53

Student Tailor Shop, one block west of west gate.

536	Red	Baster, Howard, E. E., Fr., Washington, 2602 Boone
211	Red	Baster, Luke, Sci., Sr., Galva, 251 Hyland
461	Black	Beach, Frank H., Hort., S., Ames, Campus
167		Beacham, Fern, H. E., Fr., Farnhamville, M. H.
236		Bean, Ward C., Min. E., Fr., Zearing, 2818 West
458	Black	Beardshear, Constance, H. Ec., S., Ames, Campus
69	Black	Beardshear, J. H., E. E., Jr., Marengo, 203 Pike
128		Beasley, Everett, A. H., Fr., Washta, 113 Welch
332		Beck, George Ed., E. E., S., Spencer, Adelante
446	Black	Beck, Helen H. Ec., Fr., Woodbury, 128 Linn
589	Black	Becker, Jos. Philip, M. E., S., Oelwein, 57 Hyland
337		Becker, Raymond, A. H., Fr., Clermont, 208 Pike
		Beese, Chas. William, M. E., S., Des Moines, Delta Tau Delta
201		Bell, Bessie, H. Ec. Fr., Wiota, 204 Welch
575	Red	Bell, Gwendolen, H. Ec., Fr., Wiota, 204 Welch
65		Bellows, Dale, A. H., S., Maryville, Mo., 503 Grand
65		Bellows, Fred, 2 Yr. Ag., Fr., Maryville, Mo., Ozark House
65		Bellows, H. H., Spc., Maryville, Mo., Ozark House
334		Benjamin, Chas., A. H., S., Ashton, 716 5th Bennet, Louis K., Ag. Ed., S., Sioux Rapids, Eta Pi
463	Red	Beno, Bernard, 2 Yr. Ag., Fr., Council Bluffs, Eta Pi
594	Red	Benson, Chas. August, 2 Yr. Ag., Fr. Elkader, 222 Ridge
590	X	Benson, J. Donald, E. E. Fr., State Center, 259 Hyland
255		Bentley, George S., A. E. Fr., Waterloo, 114 Hyland
522	Black	Bentley, Russell, Agr., Fr. Gidden, 2817 West
190		Beresford, Frank, A. H., S., Vinton, 2848 West
57	Black	Bergum, Ella, H. Ec., Fr., Graettinger, 503 Kellogg
571	Black	Berry, Ralph, A. H., S., Ames, 808 Hyland
571	Black	Berry Rollin, A. H., S., Ames, 808 Hyland

SEARS & NARVIS FOR FINE CANDIES.

When you think of Life Insurance, think of Jack Prall—Equitable Life of Iowa.

539	Black	Bickel Geo. M., A. E., Fr., Keokuk, 125 Hyland
505	Black	Bilderback, Chas. M., Agr., Fr., Adel, 131 Hyland
69	Black	Bird, Albert R., A. H., Fr., Ida Grove, 203 Pike
41		Bird, Paul, Agr., Sr., Marair, 2210 Boone
218		Birlingmair, R. H. Sci., Fr., Weldon, 113 Welch
647	J	Bisbee, Earl B., Dy., Sr., Ames, 700 Douglas
556	Black	Bittman, Edward S., Dy., S., Oaker, 124 Welch
211	Red	Black, Paul, C. E., S., Knoxville, 251 Hyland
167		Blake, Bernice L., Sci., S., Eagle Grove, M. H.
489	Red	Blake, James E., E. E., S., Marshall, Minn., 238 Hyland
562	X	Blakeslee, Ralph O., E. E., Fr., Atlantic, 2338 Boone
335		Blanchard, M. B., 2 Yr. Ag., S., Iowa City, 219 Ash
211	Red	Bleakly, Francis E. Agr., S., Galva, 251 Hyland
567		Bliss, Callie May, H. Ec., Sr., Coggon, M. H.
594	Red	Bliss, Edith C., H. Ec., S., Diagonal, 222 Ridge
594	Red	Bliss, Frank H., A. H., S., Diagonal, 222 Ridge
594	Red	Bliss, Fred Gerald, Dy., Fr., Corning, 222 Ridge
518	Black	Bliss, Howard B., Ag. E., S., Corning, Colonials
166		Blasingame, R. U., Ag. E., Sr., Ames, Ames
562	Black	Blythe, G. J., A. H., S., Williamsburg, 216 Ridge
63	Red	Blythe, Stuart O., A. H. Spe., Wash., D. C., Ames Hotel
327		Board, Ferdinand, E. E., S., Keokuk, Z. A. E.
378		Bode, Irwin T., For., S., Keokuk, Colonnades
		Boel, Oscar E., Dy., Fr., Dubuque, 136 Campus
308		Bogart, Wayne A., Agr. Fr., Glenwood, Beta
638	X	Bohning, Harry J., C. E., S., Belmond, 537 Main
516	Black	Boies, Russell L., 2 Yr. Ag., Fr., Sheldon, 2854 West
246	Red	Bollean, Earl, M. E., Fr., Red Oak, Alumni Hall
		Bolles, D. C., Sci., S., Ames, 117 Sumner
		Bollman, Oberton, Dy., Fr., Postville, 8th and N. W.
522	J	Boltz, Joe, M. E., Fr., North English, 2817 West
527	Black	Bone, Joe, A. H., Jr., Albia, 132 Welch

My prices are just as attractive as my shoes...Have a look—  
C. C. Tallman.

Dr. J. F. Tilden, I. O. O. F. Temple, Phone 84.

- 167 Bonner, Gladys, H. Ec., Sr., Jewell, M. H.  
 269 Bonnewell, C. A., A. H. S., Grinnell, 2202 Boone  
 384 R 2 Bonsteel, Myron, M. E., Sr., Ames, 220 Welch  
 219 Booker, Geo. F., Agr., Fr., Shelby, Hayward  
 441 Borg, Elmer H. M. E., Jr., Perry, 2210 Boone  
 558 Red Bostwick, Mary, H. Ec., Fr., Woodbine, 203 Welch  
 445 Black Bourland, Curtis, Vet., Fr., Ames, 2624 Boone  
 445 Black Bourland, Orena M., H. Ec., Fr., Ames, 2624 Boone  
 327 Boyd, H. Worth, Ag. E. Fr., Des Moines, S. A. E.  
 332 Boyd, Montelle Moore, Agr. Spe., Des Moines, Adelante  
 167 Boyles, Helen Dart, H. Ec., Fr., Marion, M. H.  
 245 Boyts, Harry J., A. H., Sr., Ames, 115 Welch  
 318 Bradford, B. L., Sci., Sr., Storm Lake, A. T. O.  
 590 Black Bradford, Joe, 2 Yr. Ag., Fr., Fonda  
 337 Bradley, Paul, A. H., Jr., Omaha, Nebr., D. T. D.  
 558 Black Bradley, Ralph A., E. Fr., Pleasant Plain, 112 Welch  
 522 Black Bragg, Earl F. M. E., Jr., Scranton, 2817 West  
 594 X Brand, Wm., A. H., Jr., New Hampton, 222 Ridge  
 503 R 3 Branson, Harold, 2 Yr. Ag., Fr., Montour, 211 Pike  
 246 Red Brasted, Dea J., Agr., Fr., Grundy Center, Y. M. C. A.  
 246 Red Brasted, O. R., A. H. Sr., Grundy Center, Y. M. C. A.  
 350 Parker Lucky Curve Fountain Pens to pick from at the  
 Princess News Satnd.  
 365 Breakenridge, W. G., A. H., S., Dinsdale, The Knoll  
 340 Brekke, Julia E., H. Ec., Fr., Frost, Minn., 2607 Hunt  
 60 Brennan, Will M., A. H., Jr., McGregor, 158 Hyland  
 589 Black Bridenbaugh, S. H., A. H., Fr., Dakota City, 128 Hyland  
 552 Black Brinkman, August H., 2 Yr. Ag., 2nd, Rolfe, 208 Ridge  
 589 R 2 Broby, Svend D., 1 Yr. Dy., Henlose, Denmark, 155 Pike  
 246 Red Brodersen, Walter, E. E. Fr., Denison, 208 Ridge  
 539 Black Brown, Andrew J., A. H., Fr., Red Oak, Y. M. C. A.  
 443 Red Brown, Eugenia, H. Ec., Fr., Humboldt, 125 Hyland  
 332 Brown, Seth A., E. E., Sr., Manchester, 511 Northwestern  
 167 Brown, Thomas M., Ag. Ed., S., Stephen, Minn., Adelante  
 201 Brownell, Edith, H. Ec., S., Sac City, M. H.  
 575 Black Brumhall, John A., E. E., Jr., Ames, 714 Sta. A.  
 441 Black Bruner, Donald L., E. E., Fr., Toledo, 517 Welch  
 489 Red Buchanan, Louise, H. Ec., S., Cedar Rapids, 1322 Boone  
 441 Black Buehler, Chas. L., E. E., Fr., Lawler, 238 Hyland  
 555 Red Buffington, Beula, H. Ec., S., Mechanicsville, A. D. P.  
 Buffington, Estella, H. Ec., Fr., Brooklyn, 204 Welch  
 E. W. Pittman, Dentist. Office over Holmes music store.  
 Phone 203-Red.  
 269 Buland, R. F., C. E., Jr., Sioux Rapids, 2202 Boone  
 246 Red Burgess, John A., A. H., Jr., Ottumwa, Y. M. C. A.  
 489 Red Burhans, Nathaniel C., Ag., Fr., Burlington 338 Hyland  
 69 Black Burke, Edmund, Vt., S., Riceville, 203 Pike  
 246 Red Burke, H. W., E. E., Fr., Grundy Center, Y. M. C. A.  
 489 Red Burleson, Hunter, 2 Yr. Ag., Fr., Maquoketa 238 Hyland  
 332 Burlingham, C. Lloyd, A. H., Sr., Central City, Adelante  
 260 Burnett, Lloyd C., A. H., Sr., Iowa City, C. S. D.  
 218 Burham, Dwella, C. E., Jr., Mason City, 113 Welch  
 167 Burnquist, Eleanor, H. Ec., S., Odebolt, M. H.  
 167 Burnquist, Jessie, H. Ec., Fr., Odebolt, M. H.  
 518 X Burnstedt, Henry, A. H., S., Des Moines, Colonial  
 103 Black Burrus, Norman, Agr., Fr., Burlington, 416 Douglas  
 167 Busby, Dorothy, H. Ec., Fr., Marion, M. H.  
 167 Bussey, Ella, H. Ec., Fr., Tabor, S. D. M. H.  
 65 Butcher, Charles A., E. E., Des Moines, 503 Grand  
 654 R 4 Butler, Abner, E. E., S., Northwood, 702 Carrol  
 201 Butler, Burton, M. E., Fr., Williamsburg, 209 Welch  
 308 Butler, John B., Sci., Fr., Fort Dodge, 121 Welch  
 201 Butler, Lyle A., Min. E., Sr., New Providence, Alamo  
 533 X Bye Emil, 2 Yr. Ag., Fr., Scarville, 2636 Boone

New Spring Suit Samples at Student Tailor Shop.



**Cleaning and Pressing done right at Student Tailor Shop.**

- 673 Red Cairy, Forest W., Vet., Sr., Alogna, 606 Duff
- 378 Calderwood, E. B., A. H., Jr., Davenport. Colonade
- Cambre, Robert, Agr., Fr., Clarinda, Proctor Flats
- 332 Camburn, H. H., A. H., Jr., Cedar Rapids, 2811 West
- 332 Camburn, Osman, A. H., S., Cedar Rapids. 2811 West
- 536 Red Cameron, Ada, H. Ec., Fr., Ames, 2602 Boone
- 532 J Campbell, Clyde, A. H., Sr., Nashua, 155 Pike
- 169 Campbell, Glenn, Dy., S., Anita. 2202 Boone
- 167 Campbell, Jessie, H. Ec., Jr., Ames, M. H.
- 1508 Campbell, Maude, H. Ec., Jr., Ames, R. F. D. 4
- 546 Black Campbell, Neal, A. H., S., Grand River 103 Welch
- 339 Campbell, Robert, M. E., Jr., Harlan, 3003 West
- 103 Black Canaday, Elizabeth, Sci., S., Ames, 416 N. Douglas
- 269 Capel, E., C. E., Jr., Council Bluffs 2202 Boone
- 246 Red Capper, Chas., C. E., Sr., Ames. Alumni Hall
- 246 Red Capper, H. M., C. E., Fr. Woodward, Alumni Hall
- 533 Black Carhart, Arthur H., Hort., Fr., Mapleton
- 338 Black Carl, L. M., A. H., Jr., Lone Tree, 131 Campus
- Carlson, A. F., Dy., Jr., Marshalltown, 2824 West

**When you think of Life Insurance, think of Jack Prall—Equitable Life of Iowa.**

- 503 R 3 Cash, Horace W., E. E. Fr., Eldon, 211 Pike
- 546 Black Carter, Deane G., A. E., S., Lake City, 103 Welch
- Casey, Wm., 2 Yr. Ag., Fr., Iowa City, Chamberlain
- 270 Cassidy, L. H., A. H., Fr., Whiting, Sigma Nu
- 505 Black Cassidy, Hugh, For., Fr., Des Moines, 131 Hyland
- 558 Black Cave, Harry W., A. H., Jr., Ames, 124 Welch
- 446 Black Cessna, Gladys, H. Ec., Fr., Grinnell, 128 Linn
- 167 Cessna, Hazel, H. Ec., S., Nevada, M. H.
- 167 Cessna, Ruth, H. Ec., Jr., Nevada, M. H.
- 187 Black Cessna, Karl B., A. H., Fr., Nevada, 263 Hyland
- 589 R 2 Chamberlain, Clarence, E. E., S., Denison. 208 Ridge
- 506 Red Chamberlain, Mark, C. E., Sr., Des Moines, 145 Hyland
- 522 J Chapman, Ralph, 2 Yr. Ag., 2nd, Bagley, 2817 West
- 369 Red Chauncey, J. B., M. E., Fr., Dunlop. 215 Hyland
- 339 Chaves, David, A. H., S., Buenos Ayres, Kappa Sig
- 167 Cheney, Lelah, H. Ec., S., Emerson, M. H.
- 527 X Christianson, C. V., 2 Yr. Ag., 2nd, Gowrie 116 Welch
- 270 Church, Leroy D., Agr., S., Los Angeles, 905 Douglas

**Dr. J. F. Tilden, I. O. O. F. Temple, Phone 84.**

- 361 X Clampitt, Edith, H. Ec., S., New Providence, Prof. Coover's
- 378 Clapp, Paul, E. E., Sr., Perry Colonnades
- 527 X Clark, Chas., 2 Yr. Ag., 2nd, Le Claire, 116 Welch
- 236 Clarke, Chas. W., Agr., S., Fairfield, 2818 West
- 304 Clark, Clifford K., Min. E., Sr., Algona. Theta Xi
- 505 Black Clark, Fred, A. H., Fr., Mt. Vernon. 131 Hyland
- 329 Clark, George, Ag., Jr., Sioux City, Gamma Theta
- 329 Clark, Hal B., For., Sr., Sioux City, Gamma Theta
- 201 Clark, Horace, A. H., S., Newtonville, Mass., Alpha
- 195 Clark, Lucy, H. Ec., S., Ames, 813 7th
- 495 Clark, Reid W., Ag. E., Fr., Attica, 428 Ash
- Clark, Robt. Myron, Hort., Fr., Ames. 1205 Clark
- 195 Clark, Ross L., Agr., Jr., Ames, 813 7th
- 201 Clause, A. R., 2 Yr. Ag., Beaver, 209 Welch
- 231 Black Clayton, J. W., Ag., Fr., Monroe, 103 Welch
- Clements, J. R., C. E., Fr., Ames, 623 5th
- 590 Black Clare, Pearl, 2 Yr. Ag., 1st, Lucas, 247 Hyland

**Don't experiment with your Kodak. Let Stevens take the picture of your next dancing party. Tel. 546-Black. 103 Welch Ave.**

LOUGHRAN MACHINE CO., "COAL THAT'S ALL COAL." PHONE 143.

# .. Lilley College Uniforms ..



Are the acknowledged standard  
Uniform for Colleges everywhere

---

Lilley Caps

---

Lilley Belts

---

Lilley Swords

---

Lilley Straps

---

Lilley Chevrons

---

and all equipments are unequalled for high quality

Write for Catalogue

..The ..

# M. C. Lilley & Co

Manufacturers

## Columbus, O.

Have you seen the new Spring Suit Samples at the Student Tailor Shop?

- 337 Clutter, James, Dy., Sr., Newton, Delta Tau
- 518 Black Clyde, A. W., Ag. E. S., Osage, 217 Ash
- 201 Cockran, C. F., Hort., Sr., Lamoni, 209 Welch
- 518 Red Cockrane, Wm. F., C. E., Sr., Corning, Colonials
- 355 Cockrane, Norris, A. H., Sr., Crawfordsville, Md., Caducia House
- 246 Red Cohen, Leon, Ag., Fr., Des Moines, Y. M. C. A.
- 318 Cole, Harold, A. H., Jr., Waterloo, 803 Burnett
- 167 Coles, Jessie, H. Ec., Fr., Webster City, M. H.
- 167 Colby, Agnes, H. Ec., Onawa, M. H.
- 506 Black Colby, Paul, E. E., Fr. Onawa, 146 Hyland
- 236 Collins, C. M., Vet., Fr., Fairfield, Acacia
- Collins, Elgar, Ag. E., Jr., Ames, 819 8th
- 615 Red Collins, Lester, M. E., Fr., Des Moines, 1104 Clarke
- 241 Collins, D. R., Sci., Fr., Marshalltown, 118 Hyland
- 312 X Cole, Edith, H. Ec., S. Ames, 129 Pike
- 245 Colquham, Ezra, Ag. Ed., Fr., Blooming Prairie, Minn., 115 Welch

There's every good reason why you should go to Tallman's for your Spring Footwear—Style, Quality, Price.

- 236 Combs, A. R., Ag. Ed., Fr., Buffalo Center, Acacia
- 546 Black Conger, Darrell, A. H., Fr., Ida Grove, 103 Welch
- Conlee, Glenn, E. E., Sr., Lehigh, 811 Clark
- 167 Conlee, Harold, E. E., Sr., Lehigh, 811 Clark
- 207 Red Conlon, Grace, H. Ec., Jr., Red Oak, M. H.
- 285 Connelly, W. W., M. E., Fr., Agency, 243 Pike
- 236 Connet, Ina, H. Ec., Fr., Iola, Kans., 812 Burnett
- 304 Connolly, Allen, C. E., S., Ottumwa, Acacia
- 300 Conrad, Harold, E. E., S., Des Moines, Theta Xi
- 201 Conrad, Ruth, H. Ec., S., Luverne, Minn., Tri Delta
- Converse, D. C., 2 Yr. Ag., 2nd, Estherville, 209 Welch
- 539 Black Conybear, S. E., Ag. E., S., Cedar Rapids, West
- Cook, Alfred B. C. E., S., Waterloo, 125 Hyland
- 558 Red Cook, James, C. E., Fr., Ames, 1111 Kellog
- 445 Black Cook, Luella, H. Ec., Fr., Manchester, 203 Welch
- Corcoran, Thos., 2 Yr. Ag., 1st, Harper's Ferry, 2624 Boone
- 218 Cordiner, Robt., C. E., Fr., Ames, Arrow
- 218 Cordiner, W. E., C. E., S., Ames, 213 Welch

Everyone "comes back" to "The Arbor" for refreshments.

- 610 Red Corlette, Dean, A. H., Jr., Ames, 615 8th
- 43 Cornell, Harvey, For., Fr., Postville, 218 Hyland
- 340 Corrance, Harold, Sci., Fr., Dubuque, 158 Hyland
- 378 Corson, Geo. S., A. H., S., Clinton, Colonades
- 236 Cort, J. C., A. H., Jr., Ames, 2818 West
- 458 Red Corwin, Elsie, H. Ec., Jr., Rock Valley, 2121 Boone
- 731 R 4 Costigan, Geo. L., Ag. E., Sr., Ames, 1021 Boone
- 175 Cothrell, Chas. E., Sci., Irr., Ames, 6th and Crawford
- 518 Black Coverdale, Erma, H. Ec., Fr., Maquoketa, 628 8th
- 564 Black Coverdale, R. E., A. H., Sr., Maquoketa, Colonials
- 728 R 2 Covert, Dean F., Ag., Fr., Cheyenne Wyo., 420 Ash
- 378 Covey, Ellis, M. E., S., Ames, 1225 Boone
- 558 Black Cowan, Lyney, A. H., Jr., Eagle Grove, Colonnades
- 273 Red Cox, Charles, E. E., Fr., Perry, 532 S. 3d
- 320 Red Cox, Eva, H. Ec., Fr. Ames, 903 Burnett.
- 446 Black Cox, Charles, E. E., S., Adair, 136 Campus
- 207 Red Cox, Nellie, H. Ec., Fr., Iowa City, 128 Linn
- 308 Cramer, E. F., A. H., Fr., Red Oak, Beta

When you think of Life Insurance, think of Jack Prall—Equitable Life of Iowa.

SEARS & NARVIS FOR SMOKERS SUPPLIES.

## All the cooling concoctions known at "The Arbor."

489	Red	Crane, Harlan, C. E., Fr., Maquoketa, 238 Hyland
340		Crawford, A. J., Min. E., Sr., Des Moines, Phi Gam
575	Black	Creger, Merrill, 2 Yr. Ag., 1st, Truro, 522 Welch
527	Black	Cretcher, Ward, Ag. E. Fr., Central, 132 Welch
3306		Cretsinger, Elsie, H. Ec. S., Ames
174		Crider, Clayton, Vet., Waucoma, Vet. Hospital
279	Black	Crisman, Harold, 2 Yr. Ag., Fr., Ames, 212 Walnut
175		Crittenden, Ross, Vet., Jr., Leon, College Hospital
167		Crittenden, Cecil, H. Ec. Fr., Humboldt, M. H.
336	Black	Critz, Paul, C. E., Fr., Washington, 223 Pike
327		Crocker, T. F., A. H., Sr., Omaha, S. A. E.
563	Red	Crouse, Floyd, A. H., Fr., Dipa, 2402 Boone
58		Crawley, Orville C. E., Sr., Maurice, Utopia
504	Red	Crusinberry, Gail, Sci., Fr., Des Moines, 436 Welch
540	Red	Crusinberry, Warner, For., Fr., Des Moines, 436 Welch
300		Culp, Homer, 2 Yr. Ag., Fr., Ames, 2823 West
327		Cunningham, Cluster, C. E. Jr., Knoxville, S. A. E.
60		Currie, Frank, C. E., Fr., Webster City, 128 Hyland
588	X	Currie, Margaret, H. Ec., Fr., Odebolt, 203 Welch
588	Red	Cushman, Lucy, H. Ec., Fr., Sioux City, 203 Welch

## D

When you think of Life Insurance, think of Jack Prall—Equitable  
Life of Iowa.

446	Black	Daniels, Beryl, H. Ec., Fr., Eldon, Boone and Lynn
		Danielson, Jesse A., C. E., Fr., Des Moines, 2402 Boone
336	Black	Darbyshire, Glen, Vet., Sr., Shannon City, 2231 Pike
		Davidson, Chas., Ag., Fr., Clarinda, Broctor Flats
649	Black	Davidson, D. Dean M. E., Jr., Ames, 719 5th
443	Red	Davis, Harry K., C. E., Jr., Manchester, 511 Northwestern
576	Red	Davis, Homer, Ag., Fr., Hedrick, Box 214
245		Davis, Clarence, Ag. E., Fr., Hedrick, Latauma
429	X	Davis, Frank, C. E., Fr., Correctionville, 707 Kellogg
558	Red	Davis, Georgia Bernice, H. Ec., Fr., Logan, 203 Welch
310	Black	Davis, Harry Edward, E. E., Jr., Hampton, 721 Burnett
590	Black	Davis, Willis H., Ag., Fr., Decorah, 247 Hyland
458	Red	Day, Grace, Sci., S., Wyoming, 2121 Boone

!E. W. Pittman, Dentist. Office over Holmes music store.  
Phone 203-Red.

		Day, O. Leland, C. E., Fr., Hornick
504	Black	Deacon, Anna, H. Ec., S., Ames, 228 Hyland
504	Black	Deacon, Elizabeth, Sci., S., Ames, 228 Hyland
533	X	Deakins, J. Elbert, Dy., Fr., Shenandoah, 2636 Boone
591	J Black	Deal, Charles Guy, 2 Yr. Ag., 2nd, Ames, West 5th
		Deal, Clarence, Dy., Fr., Ames, 234 S. Kellogg
339		Dean, Jas., C. E., Fr., Hamburg, Kappa Sig
518	Black	DeButts, William, C. E., Jr., Melbourne, 217 Ash
269		Delaney, Francis, E. E., Fr., Clinton, 2202 Boone
515	Black	De Spelder, Alonzo, Sci., Fr., Zeeland, Mich., 2939 West
555	Red	Devine, Mary Helena, H. Ec., Fr., Sigourney, 204 Welch
167		Dew, Marta, H. Ec. S., Grundy Center, M. H.
564	Red	Dewey, Grace, H. Ec., Fr., Ft. Madison, 400 Ash
		Boone
562	X	Dickie, Owen R., Ag. E., Fr., Waterville, Minn., 2338
332		Dickinson, Raymond, C. E., S., Shellsburg, Adelante
337		Dickinson, Sherman, A. H., Sr., Des Moines, A. T. O.
430	Black	Diedrich, Jacob, Agr., Fr., Grinnell, 435 Welch

I cater to the trade that appreciates advanced style in footwear—  
C. C. Tallman.

**350 Parker Lucky Curve Fountain Pens to pick from at the Princess News Satnd.**

- 558 Red Diehl, Grace, Sci., Fr., Marshalltown, 203 Welch
- 241 Diserns, Albert, Hort., S. Cedar Rapids, Phi Sigma K.
- 327 Devine, E. R., A. H., Sr., Sycamore, Ill., S. A. E.
- 69 J Dixon, Harry, Vet., S., Le Mars, 203 Pike
- 590 X Dobbins, Henry, A. H., S., State Center, 259 Hyland
- 518 Black Dodds, Clarence, C. E., Fr., Ames, 209 Ash
- 515 Red Dolcine, Valente, A. H., Sr., Ames, 2866 West
- 370 Black Dolvin, J. V., 2 Yr. Ag., Fr., Ames, 2857 Woodman
- 505 Black Dominques, E. E., Agr., Jr., Jalpa, Mexico, 131 Hyland
- 589 R 2 Dool, Lawrence, Agr., Fr., Hancock 208 Ridge
- 441 Black Donahue, Maud, Sci., S., Red Oak, 2322 Boone
- 332 Dorchester, Chas., Agr., Sr., Clear Lake, 2811 West
- 551 Doty, Lewis, Vet., Sr., Ames, 210 Welch
- 43 Douglass, Ray, Sci., Fr., Postville, 218 Hyland

**Dr. J. F. Tilden, I. O. O. F. Temple, Phone 84.**

- 337 Dowell, Ross, Ag. E., Fr., Radford, 101 Hyland
- 340 Downing, Wayne W., Hort., Jr., Ute, Phi Gamma Delta
- 668 X Doyle, Bernard, et., Sr., Logan, 812 Douglas
- 212 Drake, Wilbur, Ag. E., Fr., Wapello, 2704 Boone
- 337 Drain, Harry E., M. E., S., Missouri Valley, Seminole
- 337 Drake, T. B. For., Fr., Humboldt, A. T. O.
- 512 Red Dryden, Charlotte, H. Ec., S., Council Bluffs, 2864 West
- 572 R 2 Dudley, Albert, E. E., S., Coon Rapids, 722 Grand
- Duncan, Henry R., A. H., Ames, 211 Ridge
- 327 Duncan, Wm., Ag. E., Fr., Ames, S. A. E.
- 726 Black Dunkleburg, Arthur, Ag., Rr., Rockford, 515 6th
- 340 Dunlap, Howard, Ag., Fr., Harrod, Ohio, 158 Hyland
- 463 Red Dunnigan, Lenore, H. Ec., Fr., Emmetsburg 2862 West
- 364 Red Dyas, Edward S., Ag., Fr., Bellevue, 217 Welch
- 341 Dyer, Isabel, H. Ec., S., Nevada, Pi Phi
- 501 J Dysart, R. W., A. H., Jr., Dysart. 2803 West

**E**

**Expert Cleaning and Pressing at Student Tailor Shop.**

- 181 Ellis, R. Scott, 2 Yr. Ag., S., Dallas Center, Horse Barn
- 166 Black Ender, Lerton Roscoe, Ag., Fr., Des Moines, 522 Douglas
- 563 Red Engberg, Russel, Ag., Fr., Kiron, 2402 Boone
- 58 Engelsen, Noah, 2 Yr. Ag., Fr., LeRoy, Minn., Utopia
- 461 Red English, Ruth, H. Ec., Fr., Villisca, Lynn
- 590 Black Englund, C. V., Ag. E., Fr., Des Moines, Sta. A.
- 213 Engstrom, T. A., Ag. Fr., Renwick, 247 Hyland
- 167 Enslow, Vaughn, C. E., S., New London, 218 Welch
- 463 Red Erwin, Mary, H. Ec., Fr., Wapello, M. H.
- 684 Black Escher, Earnest, 2 Yr. Ag., Fr., Tipton, 2862 West
- 246 Red Espe, Knute, Agr., S. Jewell Jct., 519 Northwestern
- 338 Black Essig, T. D., E. E., Jr., Grundy Center, Y. M. C. A.
- 167 Estle, J. Lawrence, 2 Yr. Ag., Fr., Letts, 131 Campus
- 339 Evans, Marguerita, H. Ec., Jr., Ottumwa, M. H.
- 65 Evans, Rudolph, C. E., Sr., Cedar Rapids, Kappa Sigma
- 503 R 3 Evans, Volney, A. H., Fr., Emerson, Ozark
- Ewing, Vere R., C. E., Fr., Ames, 123 Washington
- 533 X Eyer, Leland, 2 Yr. Ag., Fr., Downey, 2636 Boone
- 562 X Eales, Howard, A. E., Fr., Des Moines, Eng. Hall
- 608 J Earl, Lorne, A. H., S., Grimes, 2338 Boone
- 119 Black Eastman, Eric, Agr. Sr., Ames, 825 Grand
- 119 Black Edgar, D. D., M. E., S., Ames, 209 Ash
- 355 Edgar, Mary, Sci., Fr., Ames, 209 Ash
- 167 Edson, Raymond, Min. E., Fr., Woodward, Caducia
- 60 Edwards, Lois Music, Fr., Alden, M. H.
- Edwards, Ralph, A. H., S., Belle Plaine, 128 Hyland

**Read the athletic news in the Student.**

LOUGHRAN MACHINE CO., "COAL THAT'S ALL COAL," PHONE 143.

If it is something new and good in Shoes, I have it—C. C. Tallman

590	Black	Edwards, Russell, M. E., S., Ames, 2471 Hyland
208	Red	Eells, Paul, M. E., S., Ames, 811 Hodge
536	Red	Egert, Benjamin, M. E. Sr. Sheldon, 2602 Boone
503	R 3	Eberhard, Fred J., Agr., Fr., Elkader, 211 Pike
246	Red	Eichling, Paul, A. H., Paulding, O., Alumni Hall
339		Ekstrand, Walter, Agr., Fr., Chicago, Ill., 3003 West
269		Eldredge, John C., Agr., Jr., Masonville, Palisades
369	Red	Eldridge, Waldo Dy., Fr., Ames
332		Elijah, David Earl, A. H., Sr., Clarence, Adelante
341		Elliot, Madge, H. Ec., S., Carroll, Pi Phi
740	R 3	Ellis, J. Verne, Ag. Ed., Fr., Denver, Col., 813 Lincoln
518	Black	Ellis, Glenn, A. H., Jr., State Center, Colonial
650	Red 3	Ellis, Percy, Vet., Sr., Ames, 611 Carroll

## F

You will find the snappiest line of shoes at The Fair.

		Fahey, George E., Ag., Fr., Lyons, Cent. Bldg., Room 19
		Fahey, Wm. L., C. E. Jr., Lyons, Cent. Bldg., Room 19
		Fahnstock, L. S., A. H., Fr., Watertown, S. D., A. T. O.
318		Fardal, Elmer, 2 Yr. Ag., Fr., Stanhope, 2624 Boone
445	Black	Farmer, Wm., H., E. E., S., Sioux Rapids 153 Hyland
340		Farnsworth, Olive, Music, Fr., Ames, 519 Northwestern
684	J	Farnsworth, Tom, M. E., Fr., Sheldon, 216 Ridge
562	Black	Farnum, Annie E., Sci., Jr. Ames, 1130 Boone
704	Black	Farnum, Martha, H. Ec., Fr., Ames, 1130 Boone
704	Black	Farquaharson, R. J., E. E., Jr., Des Moines, 131 Hyland
505	Black	Farr, Frank V., A. H., Jr., Eaton, Colo. 2818 West
236		Feazell, George F., Vet., S., Bridgewater, Cow Barn
181		Fenton, Faith, H. Ec., Jr., Jewell, M. H.
167		Fenton, Fred, Ag. E., Jr., Waterloo, 217 Ash
518	Black	Ferguson, H. C., A. H., Sr., Lisbon, 217 Ash
518	Black	Ferguson, Marie, H. Ec., Fr., Ames, 1103 Burnett
627		Ferris, A. Ray, Hort., Fr., Hampton, 125 Hyland
539	Black	Fidlar, J. B., Min. E., S., Davenport, Theta Xi
304		Field, Louis L., 2 Yr. Ag., S., Kensett, 131 Campus
338	J	Field, Mabel, Sci., S., Kensett, M. H.
167		Field, Sarah M., H. Ec., S., Burlington, Prof. Coover's
361	Red	Fillbert, V. S., 2 Yr. Ag., Fr., Ames, 119 Pike
312	Black	Finkline, F. M., Ag., S., Des Moines, 221 Pike
304		Finlayson, Edna, H. Ec., S., Grundy Center, 203 Welch
558	Red	

Always look for "The Arbor."

		Fisher, Chas. M., C. E., Sr., Belle Plaine, 905 Douglas
270		Fitch, Ernest, Vet., Fr., Logan, 215 Hyland
369	Red	Fitch, Eva May, H. Ec., Fr., Fonda, 209 Ash
119	Black	Fitch, Martyn P., 2 Yr. Ag., Fr., Lakeview, Mont., 131 Hyland
505	Black	
320	Black	Fleishman, 2 Yr. Ag., Fr., Pittsburg, Pa., 136 Campus
245		Fletcher, Leonard, Ag. E., S., Mason City, Latauma
539	Black	Flett, Arthur H., Ag., S., Dows, 125 Hyland
243	Red	Flint, Allen F., A. H., S., Ames, Dairy Farm
243	Red	Flint, Helen M., H. Ec., Jr., Ames, Dairy Farm
340		Flower, Will R., A. H., Marshalltown, 158 Hyland
563	Black	Flynn, James M., 2 Yr. Ag., Fr., Soldier, 223 Ridge
532	Red	Fogleman, Lura M., H. Ec., Jr., Washtu, 139 Pike
378		Follett, Elbert, A. H. Spe., S., Eldora, Colonnade
441	Red	Footte, Merrill A., 2 Yr. Ag., S., Grant, 2210 Boone
563	Black	Forbes, Field B., C. E., Jr., Northwood, 223 Ridge
463	Red	Ford, Forrest, A. H., Fr., Tipton, 2862 West
317		Forbes, Florence L., H. Ec., Fr., Manning, 317 Lyon
589	Red	Fox, Frank E., A. H., S., Ames, Station A.
260		Fox, Frank W., Ag. E., Fr., Union, 608 Clark
539	Black	Fox, Lloyd W., et., Fr., Marion, 125 Hyland
555	Red	Fox, Mary Alice, H. Ec., Fr., Randolph, Nebr., 204 Welch

Classy Spring Suit Samples at Student Tailor Shop.

## Send The Student home.

65		Francis, James H., A. H., S., Los Angeles, Cal., 503 Grand
609	Black	Frasche, Isabelle, Sci., Fr., Ames, 815 Grand
334		Fraseur, Geo. L., A. H., Fr., Tipton, 716 5th
609	Black	Frasche, Linn, Dy., Fr., Ames, 815 Grand
		Frazier, Alma, Sci., Fr., Muskogee, Okla., 128 Lynn
653	Red	Frazier, Everette, C. E., Sr., Ames, 926 2nd
392	R 1	Freeman, Lloyd M., A. H., Fr., Albert Lea, Minn., 2866 Woodman
		French, Fred L. A. H., Jr., Farmington, Central Sta.
392	R 1	Fresbous, Ralph, C. E., Fr., Des Moines, 2866 Woodman
532	Black	Freund, Herbert E., M. E., Jr., Lyons, 155 Pike
218		Frevort, Arthur A., Ag., S., Odebolt 113 Welch
278		Frink, Gale K., A. H., S., Tipton, Colonnade
300		Frink, Helen Dean, H. Ec., Jr., Tipton, Tri Delta
327		Frudden, W. E., Ag., Jr., Charles City, S. A. E.
314		Fry, Edna Beck, H. Ec., Fr., Marengo, 519 Welch
167		Fuchs, Iva B., Sci., Sr., Odebolt, M. H.
562	J	Fuchs, Vernon, A. H., Fr., Odebolt 216 Ridge
512		Furleigh, Robt., E. E., Fr., Clear Lake, 2716 West
167		Furry, Genevieve, H. Ec., S., Alden, M. H.
256	Black	Futtrup, Hons, Dy., Fr., Ames, 235 Lynn

## G

Get a picture of the bunch. You will probably never all be together again. Stevens does the work right. Tel. 546-Black. 103 Welch Ave.

317		Galloway, J. C., A. H., Fr., Estherville, 317 Lynn
341		Galloway, Kathryn, Music, Jr., Waterloo, Pi Phi
343		Galliven, Dorothy, H. Ec., Jr., Marion, 604 Grand
227	Red	Gamrath, Harry, Vet., Jr., Ames, 822 Kellogg
557	Red	Gamrath, Lillian, H. Ec., Fr., Ames, 812 Carroll
600	Red	Garner, Herman L., Ag. E., Fr., Ames, 517 Main
241		Garretson, O. Alvin, A. H., S., Salem, Rho Sigma Kappa
327		Garst, M. C., A. H., S., Ames, 2717 West
341		Garvin, Edna M. H. Ec., S., Ames, 129 Ash
563	Red	Garza, P. Agr., Jr., Monclova, Mexico, 2402 Boone
563	Red	Garza, S., Agr., Fr., Hlolo, Mexico, 2402 Boone
334		Gates, L. S., C. E., Sr., Manchester, 716 5th
740	R 3	Gaylord Bennie E., Ag. E., Fr., Emmetsburg, 813 Lincoln
540		Gaylord, Sidney W., C. E., S., Grinnell, 158 Hyland
539	Black	Geisler, Max, For., Fr., Des Moines, 125 Hyland
3310		George, Frances, Sci., S., Ames, Ames
245		George, Merwyn, 2 Yr. Ag., 2nd. Janesville, Latauma

### Try Tallman for all the Latest in Footwear.

618	R 2	Geasey, Sylvester, Jr., A. H., Fr., Sunbury, Pa., 507 Main
20	Red	Gholoon, H. E., A. H., S., Ames, 2304 Knapp
270		Gibbs, R. C., A. H., Fr., West Branch, Sigma Nu
211	Black	Gibson, verson C., Agr., Fr., West Liberty, 145 Pike
167		Gifford, Gladys, Agr., S., Omaha, Nebr., M. H.
562	Black	Gilbert, C. A., A. H., S., Marshalltown, 216 Ridge
3810		Gilchrist, Clifford, Vet., Sr., Ames
58		Gilchrist, David, C. E., Jr., 223 Welch
241		Giles, F. A., A. H., S., Perry, 118 Hyland
527		Gillespie R. R., Agr., Sr., Dexter, 116 Welch
332		Gillette, L. S., A. H., Sr., Fostoria, Adelante
65		Gjellefold, Sontus, Ag. E., Fr., Forest, Ozark
515	Black	Glass, John S., Ag. E., Fr., Edwardsville, Ill., 2866 West
506	Black	Glassburner, R. F. A. H., Jr., Arion, 146 Hyland
260		Glaze, Clifford, M. E., Sr., Rockwell City, 608 Clark
481	R 4	Glidden, Warren C., Dy., Fr., Ames, 116 Center
515	Red	Glime, Clark, 2 Yr. Ag., 1st, Shellsburg, 2939 West
60		Godown, Elmer E. E., P. G., Ames, 128 Hyland
211	Red	Golde, Martin H., Ag. E., Fr., Jackson, Minn., 151 Hyland

Fresh Whitman and Huyler's Candies always on hand. "The Arbor"

ANY PRICE OF MUSIC AT THE PRINCESS NEWS STAND.

*To cook with gas means less hours in the kitchen and more hours of leisure. Ask your neighbor who has a gas range, then ask the gas man.*

*Iowa Public Service Co.*



T. J. LOUGHRAN—THE REXALL STORE.

**General Farm  
Machinery and  
..Automobiles..**

**I. T. FERGUSON**

Office Phone 345

Stevens makes lantern slides, does copying, enlarging, flashlight and difficult photographic work of every description. Tell him your wants. Tel. 546-Black. 103 Welch Ave.

- 515 X Goetz, Philip T., C. E., Fr., Des Moines, 2939 West
- 518 Black Goldenstar, Arthur, C. E., S., Garden City, Minn., 217 Ash
- 563 Red Goldschmidt, Adlai, Agr., S., Los Angeles, Cal., 2402 Boone
- 563 Red Gonzales, Luis, A. H., Jr., Monclova, Mexico, 2402 Boone
- 749 Red Good, Harry F., E. E., Sr., Ames, 633 7th
- 463 Red Goodbarn, Joe A., C. E., Jr., Des Moines, 2864 West
- 218 Goodnight, C. A., M. E., Fr., Sheridan, Wyo., 113 Welch
- 312 J Black Gordon, D. W., Ag. E., S., St. Louis, Mo., 119 Pike
- 213 Gordon, Harold, A. H., Fr., Des Moines, 218 Welch
- 539 Black Gosch, Henry, Dy., Fr., Randall, Minn., 125 Hyland
- 218 Goss, Chester A., A. H., S., Denmark, 113 Welch
- 218 Goss, Emery, Dy., S., Denmark, 113 Welch
- 401 J Gould, John, Vet., Jr., Ames, 525 6th
- 241 Gousseff, W. V., A. H., Sr., Des Moines, 118 Hyland
- 563 X Gonzalez, Raul, Agr., S., Monclova, Mexico, 2402 Boone
- 339 Graham, Howard O., C. E., Fr., Cedar Rapids, K. S.
- 167 Graham, Lorraine, Sci., Fr., Audubon, M. H.
- Graham, Paul, E. E., S., Clarksville, 2824 West
- 212 Grand Pre' L. L., C. E., Jr., Gladbrook, 2716 West
- 65 Grass, Joseph F., A. H., Jr., Los Angeles, Cal., 503 Grand
- 401 Black Gratiot, Joseph B., A. H., Sr., Shellsburg, Wis., 525 6th
- 594 Red Grau, A. P., Agr., S., Newell, 222 Ridge

For Satisfaction and Convenience, go to the Student Tailor Shop.

- 594 Red Grau, O. J., 2 Yr. Ag., 2nd, Newell, 222 Ridge
- 265 J Gray, Ernest T., Dy., Fr., Twin Falls, Idaho, 235 Lynn
- 737 Black Gray, Lulu, H. Ec., Fr., Ames, 1003 Boone
- 167 Greer, Chloe, H. Ec., Fr., Marion, M. H.
- 245 Gregg, Paul F., E. E., S., Tipton, Latauma
- 489 Red Gregor, W. S., Agr., Fr., Haawrden, 238 Hyland
- 329 Gridley, Ross M., A. H., Jr., Villisca, 2112 Boone
- 453 Red Griffen, Ira P., C. E., Jr., Oskaloosa, 627 Northwestern
- 588 X Griffith, Clyde, Ag. E., S., Ames, 200 E. 13th
- 588 X Griffith, Guy E., Sci., Fr., Ames, 200 E. 13th
- 644 J Griffith, Ora M., H. Ec., Fr., Ames, 619 5th
- 69 J Griffith, Sam'l B., 2 Yr. Ag., 2nd Knoxville, 203 Pike
- 337 Griffiths, Wybro B., A. H., Fr., Marion, Delta Tau Delta
- 302 Black Griggs, Muriel, Sci., S., Ames, 809 Lincoln
- 512 Red Grimes, Hazel, H. Ec., Fr., Glidden 2864 West
- 599 Black Grover, Chas. B., C. E., S., Ames, 716 Carroll
- 201 Grovert, H. H., 2 Yr. Ag., 2nd Newhall, Alamo
- 340 Groves, Wilfred A., A. H., Fr., Webster City, P. G. D.
- 340 Gude, Arthur J., A. H., Fr., Newark, N. J., P. G. D.
- 530 Black Gude, H. W., Agr., Fr., Englewood, N. J., 247 Hyland
- 537 Black Guernsey, Hugh G., Sci., Fr., Centerville, O. G. Foster Boone
- 527 Red Gunn, Raymond, C. E., S., Charles City, 116 Welch
- 218 Gunsaulus, Altred C., M. E., S., Tripoli, 113 Welch
- 446 Black Guthrie, Maude, H. Ec., Fr., Ankeny, 128 Lynn
- 370 Black Guthrie, Stewart, 2 Yr. Ag., 1st, Newton, 2587 Woodland

## H

- 575 J Hackett, Shirley Marker, Ag. Ed., Sr., Monona, 517 Welch
- 244 Red Haggard, Chas. Henry, Vet., Jr., Ames, 425 Welch
- 167 Hagglund, Irene, H. Ec., Jr., Essex, M. H.
- 58 Hagne, Roy W., E. E., Fr., Le Ray, 223 Welch
- 211 Black Hale, Virgil, M. E., Sr., Carroll, 145 Pike
- 655 Black Hall, Harry, E. E., Fr., Ames, 722 Clark
- Hall, Harry W., Vet., Sr., West Liberty, 606 Duff
- 300 Hall, Margaret A., Music, Jr., Evanston, Ill., Tri Delta

Loyal students subscribe for The Student.

LOUGHRAN MACHINE CO., "COAL THAT'S ALL COAL." PHONE 143.

# H. M. DUCKWORTH

## Art and Undertaking



WE HAVE GENUINE DEN AND COSY CORNER  
 PICTURES FOR COLLEGIANS, BUT IF YOU AL-  
 READY HAVE THE PICTURE, BRING IT DOWN  
 AND LET US FRAME IT DAINTILY  
 AND ECONOMICALLY

---

### WALTHAM PIANO

PUREST TONE QUALITY

ALSO THE

### FAMOUS WARFIELD PIANO AND PLAYER PIANO

FACTORY TO HOME

### SEWING MACHINES

---

WE RENT CHAIRS AND TABLES

When you think of Life Insurance, think of Jack Prall—Equitable Life of Iowa.

- 655 J Hall, Ora William, E. E., Jr., Ames, 722 Clark
- 69 Black Halladay, Ray Albert, 2 Yr. Ag., 2nd. Monticello, 203 Pike
- 300 Hallock, Eleanor, H. Ec., Jr., Eagle Grove, Tri Delta
- 179 Hampton, Floyd, 2 Yr. Ag., 1st, Springville, Exp. Sta. Barns
- 304 Hamm, John Richard, C. E., Sr., Centerville Theta Xi
- 169 Hammans, Chas. Wayne, A. H., Jr., Aton, Pallsades
- 334 Hancock, Guy E., E. E., Jr., Corydon, 116 5 h
- 181 Black Handshaker, Chas. W., Ag. E., S. Nevada, 263 Hyland
- 540 Hansel, Harry, For., S., Oitumwa, Phi Gamma Delta
- 167 Hanson, Marie, H. Ec., Sr., Glidder, M. H.
- 453 Red Hanson, Peter, Ag., Jr., Decorah 627 Northwestern
- 453 Red Hanson Sigurd, Ag., Sr., Decorah, 627 Northwestern
- 615 Black Handy, Harry Carlton, A. H., Fr., Spirit Lake, The Gables

Dr. J. F. Tilden, I. O. O. F. Temple, Phone 84.

- 445 Black Hanke, John, 2 Yr. Ag., 1st, Ellensburg Wash., 2624 Boone
- 687 R 2 Hanscom, Roger, A. H., Jr., Mineral Point, Wio 617 Burnett
- 739 R 2 Harding, Robert A., 2 Yr. Ag., 1st, Des Moines, 207 Lynn
- 558 Hardy, Gladys N., H. Ec., Fr., Oelwein, 203 Welch
- 207 Red Hasgrove J. Glen, A. H., S., Milton, 243 Pike
- 207 Red Hasgrove, M. R., A. H., S., Milton, 243 Pike
- 270 Harley, Wm. P., For., S., Des Moines, Sigma Nu
- 241 Harpel Gates, E. E., Jr., Boone, Phi Sigma Kappa
- 167 Harper, Camille, H. Ec., Fr., Greenfield, M. H.
- 312 Black Harrington, Frank L., Ag. E., Fr., De Witt, 119 Pike
- 558 X Harrington, Mary E., H. Ec., Fr., De Witt, 203 Welch
- 558 Red Harris, Margaret Bertha, H. Ec., Fr., Williamsburg, 203 Welch
- 403 Black Harris, Nellie Christine, H. Ec., Fr., Albia, 612 Douglas
- 411 Black Harrison, Harold Richard, 2 Yr. Ag., 1st, Sac City, 227 Pike
- 218 Harrison, Roscoe F., A. H., S., Cherokee, 113 Welch
- 308 Harte Edwin C., Ag. Sr., Omaha, Neb., Beta
- 463 Black Hartmann, Anna E., H. Ec., Fr., Everly, care Sturdy
- 793 R 3 Hartnell, Chas. H., M. E., Jr., Stacyville, 622 Grand
- 334 Hartnell, Fred E., A. H., Sr., Stacyville, R. S. G.

Student Tailor Shop never has a dissatisfied customer.

- 575 Black Hartsook, Ralph S., 2 Yr. Ag., 2nd Orient, 517 Welch
- 532 Black Hartung, Arthur E., E. E., Sr., Estherville, 155 Pike
- 558 Red Harvey, Nelle, H. Ec., Fr., Logan, 203 Welch
- 157 Haseltine, Earle S., A. H., Jr., Grand Junction, 249 Pike
- 270 Hassel W. C., For., Sr., Cedar Rapids, Sigma Nu
- 213 Hast, Fred, E. E., S., Des Moines, 218 Welch
- 329 Hathway, Alonzo N., Dy., Jr., Webster City, G. T.
- 458 Red Hawkins, Edwin, A. H., S., Farley, 2121 Boone
- 150 Hawkins, Ivan T., 2 Yr. Ag., 1st, Farley, Music Hall
- 150 Hawkins, Joseph R., A. H., S., Farley, Music Hall
- 300 Hawks, Georgena, H. Ec., Sr., Des Moines, Tri Delta
- 304 Hawks, J. W., M. E., Fr., Des Moines, 221 Pike
- 151 Black Hawley, Chauncey D., E. E., S., Mapleton, 251 Hyland
- Hawthorn, Fred, M. E., Fr., Castana, 2426 Knapp
- Hawthorn, Horace B., Ag. Ed., Fr., Castana, 2426 Knapp
- 218 Hayes, Thomas, A. H., Spc., Archer, 113 Welch
- 260 Hayes, Ralph W., For., Jr., Clear Lake, 608 Clark
- 308 Hayward, E. G., A. H., Fr., Davenport, Beta House
- 213 Headley, Harold C., E. E., Fr., Winnebago, Minn., 218 Welch
- 332 Heath, M. Austin, M. E., S., Swaledale, 2811 West

E. W. Pittman, Dentist. Office over Holmes music store.  
Phone 203-Red.

SEARS & ROEBUCK FOR FINE CANDIES.

Freshmen! Fall in line with old students and obtain refreshments at  
"The Arbor"

- 536 Red Heidman Henry S., 2 Yr. Ag., 2nd, Granger, 2602 Boone  
69 J Heiman, De Witt J., M. E., Fr. Parkersburg, 203 Pike  
558 J Hein, Verne, E. E., Fr., Hubbard, 124 Welch  
558 X Heise, Lindu M., H. Ec., Fr., Algona, 203 Welch  
537 Black Heise, Reinhold W., Vet., Fr., Algona, 131 Hyland  
618 R 2 Helmick Ben C., Ag., Jr., Washington, 507 W. Main  
2311 Helmick, James D., A. H. S., Columbus Jct., H. P. Sayles  
618 R 2 Helmick, Mabel J., H. Ec., S., Columbus Jct., 507 W. Main  
Heiser, Frank V., Vet., Sr., Ames, 218 S. Duff  
3.0 Black Hemenway, Geo. Reed, Sps. Sci., Fr. Ames 2357 Wood-  
man  
334 Hempstead, Harvey H., E. E., Sr., Manchester, 716 5th  
605 R d Henderson, Blanche, H. Ec., S., Gladbrook, 805 Grand  
167 Henderson Diveda, H. Ec., Fr., Des Moines, M. H.  
590 Black Henderson Walter L., 2 Yr. Ag., 1st, Randall, 247 Hyland  
260 Hense, Rudolph, For., Sr., San Antonio, Tex., 608 Clark  
211 Red Hensleigh, E. Howard, Ag. Fr., Morning Sun, 25, Hyland  
51. R. d Hersh, Arthur D., Dy., S., Wayland, Colonial  
Herm, O. G., C. E., Jr., Lake Mills, 324 Ridge  
588 Red Herner, Eleonora G., H. Ec., Fr., Council Bluffs, 203  
Welch

Dr. J. F. Tilden, I. O. O. F. Temple, Phone 84.

- 554 R 4 Herom, A. J., E. E., S., Northwood, 702 Carroll  
532 J Hess, A. W., Min. E., Sr., Delmar, 155 Pike  
Hewitt, Leiland H., E. E., Fr., Northwood, 508 Welch  
563 Red Hibbon, Robert, Dy., Fr., Fremont, Neb., 2402 Boone  
167 Hicks, Gertrude May, H. Ec., Fr., Unionville, M. H.  
58 J Hicks, Lowell E., For., Jr., Monticello, 223 Welch  
361 Red Hiersche, Irma B. H. Ec., S., Sac City, Prof. Cover  
High, John K., 2 Yr. Ag., 1st, Janesville, 136 Campus  
536 Red Hilton, George Miller, A. H., Fr., Malvern, 2602 Boone  
514 Black Hinton, Gall, Ag. Fr., Albia, 2873 Northwestern  
441 Red Hoadley, Sidney A., M. E. Fr., Castana, 2210 Boone  
Hobson, John Anthony, Dy., Fr., Springville, 324 Ridge  
Hodgson, James Oscar, Ag., Fr., Pleasantville, 722 Grand  
Hodgkinson, Ed. L. M. E., Fr., Mason City, 123 Pike  
Hodson, F. S., Ag. E., Jr., Clarksville Lataumas  
245 Hoffman, Leo Calvin, A. H., S., Leon, Alamo  
201 Hoffman, M. H., Ag. E., Jr., Ames, 1011 Clark  
188 Black Hoffman, O. A., E. E., Fr., Cottage Grove, Minn. K. S.  
339 Hofne, Wm. Earnest, Ag. E., Fr. Corydon, 716 5th  
334 Holbrook, R. M., A. H., Fr., Des Moines, Beta  
308

When you think of Life Insurance, think of Jack Prall—Equitable  
Life of Iowa.

- 332 Hollister, Frank H., E. E., S., Clear Lake, 2811 West  
339 Holmes, A. Earle, For., Fr., Sioux City, Kappa Sigma  
167 Holmes, Lucia M., H. Ec., Fr., Sioux City, M. H.  
472 Black Hohn, Florence, H. Ec., S., Ames, 11th and Grand  
337 Holt, F. D., Ag. E., Jr., Webster City, Delta Tau Delta  
589 R 2 Hood, Clarence K., E. E., S., Jesup, 208 Ridge  
201 Hood, V. E., E. E., Fr., Osceola, 209 Welch  
559 R 2 Hoot, Denner, E. E., Sr., Ames, 215 5th  
169 Hoover, Burt E., M. E., Fr., Eldora, 202 Boone  
329 Hopkins, Albert L., E. E., Sr., Villisca, 2112 Boone  
341 Hopkins, Blanche, H. Ec., Sr., Des Moines, Pi Phi  
340 Hopkins, Karl Howard, A. H., S., Salem, Ohio, 158 Hy-  
land  
569 Red Hopkins, Moriel, H. Ec., Fr., Oklahoma City, Okla., 2706  
Hunt  
208 Black Hopkins Peter Francis, M. E., Fr., Ames 807 Hodge  
545 J Hopkins, Roger, A. H., S., Colo., 153 Hyland  
341 Hopkins, Rudy H., Sc. Sr., Missouri Valley 129 Ash  
201 Hopley, Wayland, A. H., Fr., Lewis, 209 Welch  
327 Horne, Robt. J., M. E., S., Des Moines, S. A. E.

Read the athletic news in the Student.

When you think of Life Insurance, think of Jack Prall—Equitable Life of Iowa.

- 740 R 2 Horton, F. V., For., Sr., Ames, 618 8th
- 505 Black Hoskins, Glenn G., E. E., Jr., Ames 131 Hyland
- 318 Hostettler, Hugh, A. H., Jr., Colo A. T. O.
- 618 R 2 Hougas, Almon, 2 Yr. Ag., 2nd, Macedonia, 507 W. Main
- 167 House, Grace, H. Ec., Fr., Mechanicsville, M. H.
- 212 House, Harry, C. E., Sr., Mechanicsville, 216 West
- 719 J Houser, Virgnal, E. E., S., Ames, 633 8th
- 739 R 2 Houston, Paul D., 2 Yr. Ag., 1st, Ft. Madison 207 Lynn
- 734 R 2 Howard, Alvo L., Vet., Jr., Ames, 163 Hyland
- 522 J Howells, Chas., Chem., S., Keokuk, 2317 West
- Howland, Paul, E. E., Sr., Melbourne 811 Clark
- 339 Hawrey Harold, Ag., Fr., Waterloo Kappa Sigma
- 439 R 4 Hoyt, Harold A., E. E., Fr., Manchester, 525 Main
- 318 Hoyt, Roland S., Hort., S., Des Moines, A. T. O.
- 489 Red Hubbard, Eberhart, A. H., S., Monticello, 238 Hyland
- 739 Red Hubbell, Helen, H. Ec., Fr., Ames, 119 Lynn

Dr. J. F. Tilden, I O O F. Temple, Phone 84.

- 463 Red Huber, Newell S., A. H., Fr., Tip'on 3862 West
- 69 J Hudson, Lloyd, 2 Yr. Ag., 1st, Knoxville, 203 Pike
- 643 Red Hudson, Wm. John, M. E., Sr., Muscatine, 618 Duff
- 605 Red Hudson, Willis F., E. E., S., Sheffield, 720 5th
- 341 Huebach, Lulu R., H. Ec., Sr., LeMars 129 Ash
- 682 R 2 Husenga, Wm., Vet., Fr., Sibley, 617 Burnett
- 304 Hull, Edwin, Ind. Chem., Sr., Dunlop, Theta Xi
- 245 Hulse, Everett, E. E., Jr., Keota, Latuuma
- 547 Black Hultz, Fred S., A. H., Fr., Ames, 507 Grand
- 507 Red Hulme, Harold, 2 Yr. Ag., Fr., Wayland, 243 Pike
- 417 Black Hunefeld, Frank, M. E., S., Sac City 227 Pike
- 392 R 2 Hunt, Roy, Ag., S., Earlville, 131 Hyland
- 334 Hunter, Clyde, C. E., Sr., Oelwein 716 5th
- 245 Hunter, Marshal, A. H., S., Ped Oak Iatauma
- 306 Red Hunter, Wayne E., 2yr Ag., Ames, 710 Carroll
- 308 Hun'ington, Wm. E., Ag., Fr., D's Moines, Beta
- 241 Hutchinson, Chas., E. E., Jr., Des Moines, 118 Hyland
- 595 Red Hutchison, Claron, E. E., Sr., De Sota, 124 S. Hyland
- 69 J Huxtable, G. S., C. E., Fr., Le Mars, 203 Pike

# I

E. W. Pittman, Dentist. Office over Holmes music store.  
Phone 203-Red.

- 522 Black Ide, Chas. E., E. E., Jr., Brayton, 2817 West
- 570 Black Iles, T. Jefferson, Agr., S., The Palms, Cali., 320 Welch
- 58 Illeman, J. A., C. E., Sr., Charlotte, 273 Welch
- 657 Red Ineck, Chas. H., For., S., Ames, 1207 Douglas
- 589 R 2 Ingle, Marena W., C. E., Fr., Bondurant, 218 Ridge
- 545 Black Isakson, Ingram, Leroy, E. E., Fr., Canton, S. D., 153 Hyland
- Irvine, Mae, H. Ec., S., Des Moines, Pi Phi
- 518 Black Iverson, Geo., Ag. E., Jr., Jewell Junction, Colonials
- 428 Red Iverson, Jennie, H. Ec., Fr., Ames, 832 8th

# J

- 378 Jackson, Chas. E., A. H., S., Clinton, Colonnades
- 67 X Jackson, Jas. O., C. E., Fr., Center, 203 Pike
- 546 Black Jackson, Millard, A. H., Fr., Kellerton, 103 Welch
- 218 Jacobs, G. W., 2 Yr. Ag., 2nd, Council Bluffs, 113 Welch
- 69 J James, Ralph, C. E., Fr., Pipestone, Minn., 203 Pike
- 369 Red James, Ralph, 4 Yr. Ag., 2nd, Hamburg, 215 Hyland
- 181 Jamison, Delos, 2 Yr. Ag., 2nd, Lamoni, Horse Barns
- 522 J Jansen, Peter E. E., Jr., Wyoming, 2817 West
- 515 Black Jaquis, John, E. E., Fr., Corydon, 2866 West

LOUGHRAN MACHINE CO., "COAL THAT'S ALL COAL." PHONE 143.

## Always look for "The Arbor."

463	Red	Jenning, H. B., 2 Yr. Ag., Fr., Council Bluffs, 2862 West
270		Jennett, Chesley F., A. H., Jr., Waerloo, Sigma Nu
532	Red	Jensen, Florence, H. Ec., Jr., Ames, 139 Pike
378		John Edward Thayer, M. E., Fr., Clinton, Colonnades
197		Johnson, Alex T., 1 Yr. Dy., 1st, Nevada, 2603 Knapp
		Johnson, Arthur, 2 Yr. Ag., Sr., Laurence, 136 Campus
167		Johnson, Ava L., H. Ec. Fr., Des Moines, M. H.
167		Johnson, Cora B., H. Ec., S., Eagle Grove, M. H.
327		Johnson, Glenn, Ag. E., S., Audubon, S. A. E.
522	Black	Johnson, H. D., Agr., Fr., Ghaden, 2817 West
515	Black	Johnson, Harlan W., Agr., Jr., Sioux City, 2366 West
518	Black	Johnson, I. B., A. H., Sr., Humboldt, Colonials
213		Johnson, Merle, C. E., S., Winnebago, Minn., 218 Welch
201		Johnson, Paul, A. H., Sr., Cherokee, 209 Welch
522	J	Johnson, Robt. S., C. E., Jr., Ireton, 2817 West
302	X	Johnson, Robert T., C. E., Jr., Estherville, 203 Welch
514	Black	Johnson, J. Carl, Agr., Fr., Albia, 2873 Northwestern
167		Johnsen, Ruth, H. Ec., S., Des Moines, M. H.

350 Parker Lucky Curve Fountain Pens to pick from at the Princess News Satnd.

515	Black	Johnson, Virgil, Hort., Sr., Sioux City, 2866 West
515	Red	Johnson, W. C., Decorah, 2939 West
355		Johnson, Wilford D., A. H., Fr., Boone, 114 Hyland
		Johnson, Clarke, Agr., Fr., Ames, 2426 Knapp
174	R 2	Johnson, Harold E., Vet., Sr., Keosauqua, Vet. Hospt.
229		Johnson, J. R., C. E., Sr., Greenfield, Gamma Theta
69	J	Jones, Bernard, Hort., S., Le Mais, 203 Pike
212		Jones, C. C., 2 Yr. Ag., Fr., Missouri Valley, Seminoles
337		Jones Edward P., Hort., Fr., Seattle, Wash., 101 Hyland
182	R 3	Jones, Glenn E., For., S., Geneva, 811 6th
		Jones, Joseph R., Agr., Fr., Spencer, 136 Campus
49	Black	Jones, Laura L., H. Ec., Jr., Ames, 234 Hyland
746	Black	Jones, Marie B., H. Ec., Fr., Ames, 826 Kellogg
668	X	Jorker, Herman H., Vet. Sr., Eldora, 812 Douglas
418	Red	Joseph, Benton, Agr., Sr., Des Moines, 615 Kellogg
65		Josselyn, Geo. S., Dy., Jr., Cedar Rapids, 503 Grand
369	Red	Joy, Arjo Wayne Dy., S., Logan, 215 Hyland
369	Red	Joy, O. Harry, A. H., Sr., Logan, 215 Hyland
201		Juhl, Chris., Vet., Sr., Estherville, 209 Welch
60		Juzek, Harry, Vet., Fr., Sioux City, 128 Hyland

## K

569	J	Kaiser, E. L., C. E. S., Downing, Mo., 2716 West
518	Black	Kaiser, W. G., Ag. E., Jr., Sutherland, 217 Ash
522	Black	Karr, Arthur H., Agr., Fr., Ireton, 2817 West
337		Karr, Arthur R., A. H., Jr., Indianola, Tau Delta
505	Red	Keating, Zoa H. Ec., Fr., Afton, 138 Hyland
625	X	Keigley, Claire, E. E., Jr., Ames, 828 Carroll
270		Kelleher, T. F., Dy., S., Des Moines, 905 Douglas
167		Kelly, Mary, H. Ec., S., Carroll, M. H.
308		Kelly, R. C., A. H. Fr., Davenport, Beta
589		Kenneally, M. M., E. E., S. Jesup, 208 Ridge
533	Black	Kepche, Paul L., M. E., Fr., Grinnell, 2718 Boone
327		Kerns, Arthur B., Agr., Fr., Perry, S. A. E.
167		Kerr, Kate H. Ec., Jr., Clermont, M. H.
43		Kerr, George, 2 Yr. Ag., 1st, Clermont, 218 Hyland
378		Kerrigan, Frank R., Agr., Fr., Davenport, Colonnades
334		Kerwin, Fred, E. E., Fr., Oelwein, Rho Sigma Gamma
167		Ketchum, Marjorie, H. Ec. S., Marshalltown, M. H.
558	Black	Key, Florence, Music, S., Britt, 124 Welch
212		Kilby, Don, E. E., Sr., Ottumwa, 2716 West
794	R 1	Kimball, Earl, M. E., Waterloo, 2846 West
545	J	King, C. Ross, A. H., S., Colo, 153 Hyland

Don't be a moocher. Get a Student of your own.

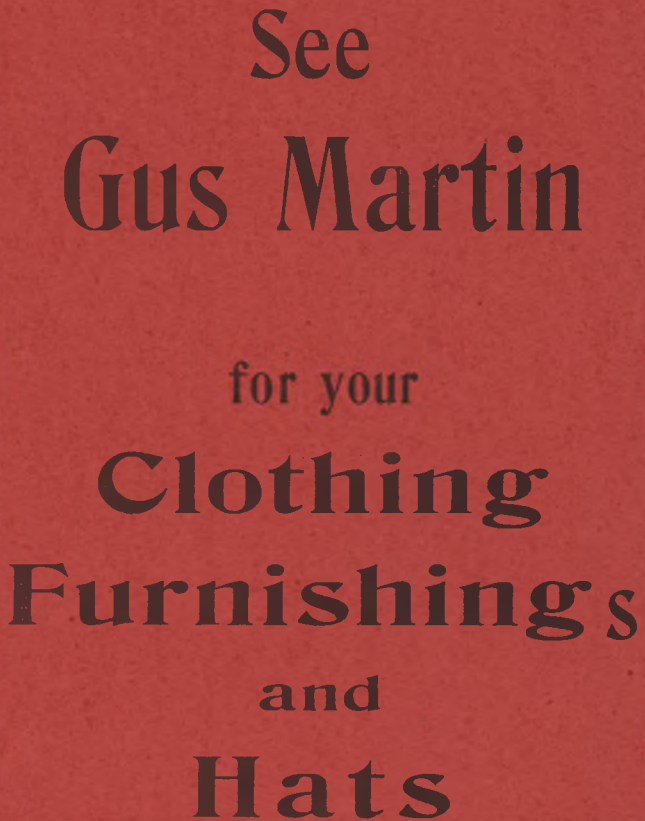
A decorative border with a repeating pattern of small squares and dots, framing the central text.

See  
Gus Martin  
for your  
Clothing  
Furnishings  
and  
Hats

**Turn Over**  
a \_\_\_\_\_  
**New Leaf**

Have your clothes made to order.  
[ Don't be a ready-made man. ]



**F. L. Holmes**  
Tailoring that Satisfies  
**Ames, Iowa**

Also Cleaning, Pressing and  
Repairing of All Kinds

- 426 X King, Leone, H. Ec., S., Ames, 521 6th
- 369 Red King, L. L., Sci., Fr., Panora, 251 Hyland
- 356 Red Kingdon, E. W., 2 Yr. Ag., 2nd, Prairie City, 134 Campus
- 740 Red Kingsburg, Mable, H. Ec., Jr., Ames, 813 Lincoln
- 512 Red Kinney, Gratia, H. Ec., S., Ames, 2864 West
- 308 Kinnick, N. C., A. H., Fr., Adel, Beta
- 693 Red Kintzley, Harriet, Sci., Fr., Ames, R. F. D. No. 3
- 304 Kirk, Ralph H., M. E. S., Dunlap, Theta Xi
- 320 Red Kirkham, Kenzil K., M. E., S., Ames, 137 Hyland
- 527 X Kirkpatrick, Ellis, Hort., Jr., South English, 116 Welch
- 341 Kirkpatrick, Mayme, H. Ec., Jr., Farmington, Pi Phi
- 218 Kirkpatrick, W. H., A. H., S., Clarence, 113 Welch
- 201 Kiser, William Clay, A. H., S., Redfield, 209 Welch
- 441 Red Kivell, Wayne A., C. E., S., Rockford, K. K. K.

If it is something new and good in Shoes, I have it—C. C. Tallman

- 361 Black Knapp, Jeanette, S. Ec., Fr., Ames, Campus
- 361 Black Knapp, Jeanette S., H. Ec., Fr., Ames, Campus
- Knight, E. F., E. E., Sr., Eldora, 2817 West
- 392 R 1 Knox, Claire S., Ag., Fr., Marengo, 2866 Woodman
- 558 Red Knupp, Rachel, H. Ec., Fr., Washington, 203 Welch
- 562 Black Knoenig, Fred, Agr., S., Truman, Minn., 216 Ridge
- 269 Korns Trumen, 2 Yr. Ag., 1st, Brooklyn, 2202 Boone
- 213 Kratoska, Emil J., Min. E., Jr., Belle Plaine, 218 Welch
- Kridelbaugh, A. J., Ag. E., Fr., Chariton, 2817 West
- 103 Black Kriechbaum, C. V., E. E., Jr., Burlington, 416 Douglas
- 518 Black Krieche, P. F., A. H., Sr., Burt, 217 Ash
- 213 Koningsmark, V. L., Cer., Fr., Cedar Rapids, 218 Welch
- 378 Kube, L. W., A. H., Jr., Clinton, 209 Hyland
- 201 Kuempel, Reuben, M. E., Sr., Dubuque, 209 Welch
- 417 Black Kurtz, G. W., Agr., Fr., Marshalltown, 227 Pike

## L

- 558 Black Lackie, H. M., Ag. Ed., S., Des Moines, 124 Welch
- 187 Black LaCrosse, Chas. Howard, A. H., Fr., Hampton, Va., 263 Hyland
- 167 Laffer, Frances H. Ec., Jr., Sigourney, M. H.
- 143 Lafrantz, Geo. S., M. E., Jr., Laurel, care Laughran Machine Co.
- 343 Laird, Daissy, H. Ec., S., Algona, K. D.
- 218 Laird, Harry A., A. H., Fr., Mt. Ayr, 113 Welch
- 355 Laird, Ralph J., Vet. Sr., Algona, 114 Hyland
- 532 Red Lake, Mary, H. Ec., Fr., Sioux City, 139 Pike
- 269 Lake, Sebastian, Hort., S., Clinton, 2202 Boone
- 512 Red Lake, Philena, Music, Jr., Gilbert, 2864 West
- 243 Red Lako, John A. H., S., Ames, College Dairy Farm
- 341 Lamson, Bertha Emily, H. Ec., S., Fairfield, Pi Beta Phi
- 378 Black Lamson, Chas. S., Agr., Fr., Fairfield, Colonnades Lane, Herbert, 2 Yr. Ag., 1st, Adel, Story

The Student cannot be published on thin air. Subscribe now.

- 562 X Lang, Harold Scott, 2 Yr. Ag., 1st, Grinnell, 2338 Boone
- 558 Black Lang, Walter L., 2 Yr. Ag., 1st, Remsen, 124 Welch
- 441 Red Langdon, Edgar, M. E., Fr., Perry, 2210 Boone
- 546 Black Lanphere, Clarence W., C. E., Fr., Gilmore City, 103 Welch
- 58 Larson, Melvin C., A. H., Jr., Northfield, Minn., 223 Welch
- 489 Red Laubenfels, Clarence A., M. E., Fr., Burlington, 238 Hyland
- 441 X Lawrence, Vernon S., C. E., Jr., Magnolia, K. K. K.
- 236 Lanton, Icabod A., M. E., Sr., Newell, 2818 West
- 167 Lee, Mary Ellen, H. Ec., Fr., Sloan, M. H.
- 446 Lee, Willoughby, Dy., Jr., Hanover, Va., Station A.
- 575 Red Leffler, R. W., A. H., Fr., Ames, 524 Welch
- 465 R 4 Leith, Mildred, H. Ec., Fr., Ames, 409 Boone

350 Parker Lucky Curve Fountain Pens to pick from at the Princess News Stand.

ANY PRICE OF MUSIC AT THE PRINCESS NEWS STAND.

## Student Tailor Shop, one block west of west gate.

581	Black	Leith, Thomas S., Vet., Jr., Ames, 111 9th
167		Lemen, Beth, H. Ec., Fr., Lake City, M. H.
167		Lenley, Mary E., H. Ec., S., Washington, M. H.
463	Red	Lenning, Omer B., M. E., Jr., Ellsworth, 2862 West
590	X	Leonard, Harold R., A. H., Fr., Kingsley, 259 Hyland
		Levi, Alex J., Ag., Fr., Dubuque, 136 Campus
334		Levens, Paul E., A. H., Sr., Wyoming, 716 5th
536	Red	Lewis, Edgar R., Ag., Fr., Morgan Park, Ill., 2602 Boone
167		Lewis, Flossie Mae, H. Ec., Fr., Batavia, M. H.
327		Lewis, G. H., Agr., S., Los Angeles, Cal., S. A. E.
167		Lewis, Maude E., H. Ec., Fr., Batavia, M. H.
334		Lewis, Roger G., E. E., Fr., Manchester, R. S. G.
558	J	Lewison, Edward K., E. E., Fr., Hubbard, 124 Welch
589	Black	Li, Young Bing, Hort., Fr., Shanghai, China, 208 Ridge
338	Black	Liebernecht, F. W., 2 Yr. Ag., Letts, 131 Campus
740	R 4	Likely, Chas. Wm., Vet., S., Ames, 618 9th
269		Liljedahl, J. M., 2 Yr. Ag., Fr., Essex, 2202 Boone
527	X	Lind, Reuben A., 2 Yr. Ag., Fr., Harcourt, 116 Welch
245		Lindauer, John W., Ag. E. S., Keota, Lataura
533	X	Linderblood, Boysell, E. E., S., Boone 2636 Boone

I cater to the trade that appreciates advanced style in footwear—  
C. C. Tallman.

329		Lindholm, John E., A. H., Fr., Kingman, Kan., 2112 Boone
358	Red	Lindsay, Robert G. E. Ec., Fr., Fairfield, 547 Main
445	Black	Linnan, Chas. J., 2 Yr. Ag., Fr., Pocahontas, 2624 Boone
312	Black	Linse, Vivian A., H. Ec., S., Ames, 119 Pike
119	Black	Little, George R., E. E., Fr., Pringhar, 209 Ash
167		Little, Mary Rachael, H. Ec., S., Cherokee, M. H.
146	Black	Little Mary Ruth, H. Ec., Fr., Kingsley, 128 Lynn
533	X	Livingston, C. R., C. E., Fr., Floris, 2636 Boone
684	Black	Lloyd, J. Meredith, Vet., S., Williamsburg, 519 North-western
536	Black	Lobdell, Earle Leslie, Agr., Fr., Des Moines, 2602 Boone
231		Logeman, Fred B., A. E., Fr., Manly, 218 Welch
218		Lohr, Alvia, C. E., Fr., Nora Springs, 113 Welch
545	Black	Longer, Fred, C. E., Jr., Ames, 153 Hyland
589	Black	Longworth, Herral, Ag., Fr., Polk City, 208 Ridge
446	Black	Lotspeich, Madge, H. Ec., Fr., Martinsburg, 128 Lynn
355		Lovelace, Oliver H., E. E., Fr., Audubon, Caducia
308		Loveland, T. J., Agr., S., Mt. Vernon, N. Y., Beta
218		Luce, Wilbur C. Dy., S., Plainfield, Ill., 113 Welch
794	R 1	Lye, Islany Douglas, 2 Yr. Ag., Fr., Sioux City, 2846 West
		Lyford, R. B., Agr., Fr., Ames, 508 Welch
52	Red	Lynch, Ruby, Sci., Sr., Ames, 202 Main
327		Lyon, Burke, Dy., Fr., Marshalltown, S. A. E.

## M

338	Black	McArthur, Jas. C., 2 Yr. Ag., 2nd, Mason City, 131 Campus
339		McBride, Clarence, A. H., Jr., Sioux City, Kappa Sig.
589	R 2	McBride, F. W., A. H., Sr., Irwin, 208 Ridge
443	Black	McCarthy, C. C., For., Fr., Ames, 731 5th
515	Black	McCauley, Robt. J., A. H., Fr., Morton, Minn., 2866 West
269		McClary, Jean, A. H., S., Primghar, Palisades
489		McCloughry, J. Irwin, 1 Yr. Dy., Fr., Cambridge Springs, 218 Hyland
463	Red	McClelland, Geo. W., 2 Yr. Ag., Fr., Des Moines, 2802 West
308		McClenaden, Thos. D., Agr., Jr., Cedar Rapids, Beta
67		McClung, V. W., A. H., Tipton, Ozark

When you think of Life Insurance, think of Jack Prall—Equitable  
Life of Iowa.

My prices are just as attractive as my shoes... Have a look—  
C. C. Tallman.

589	Black	McClure, Alice Marjorie, Music, Jr., Ames, 125 Hyland
	Owl Club	McCray, Floy, Agr., Fr., Ames, 2803 West
446	Red	McCoy, Marjorie, H. Ec., Fr., Knoxville, 127 Lynn
304		McDonald, Cecil Eugene, For., Fr., Burt, 221 Pike
2405		McDonald, Chas. B., A. H., S., Ames, Ames
545	Black	McDonald, Myrtle, Sci., Sr., Ames, Ames
320	Black	McElroy, H. W., Dy., Sr., Newton, 157 Hyland
320	Black	McElroy, Richard C. M. E., Fr., Newton, 157 Hyland
		McElroy, Robt. Tate, 2 Yr. Ag., Fr., Springfield, Ky., 2844 West
212		McGarren, S. A., C. E., Missouri Valley, 2716 West
576	R 2	McGee, Harold Greene, Ag., Fr., Co. Bluffs, 404 Welch
339		McGhee, Jas. Donald, A. H., S., Mason City, K. S.
460	Black	McGhee, Leone, H. Ec., S., Mason City, Farm 1
569	Red	McGowan, Mabel, H. Ec., Fr., Edmond, Okla., 2706 Hunt
167		McHose, Winifred, H. Ec., S., Nevada, M. H.
341		McIntosh, Marjorie, H. Ec. Jr., Marshalltown, 129 Ash
337		McKee, Ryle S., A. H., Jr., Indianola, D. T. D.
369		McKee, T. Bonar, A. H., Jr., Indianola, 215 Hyland
343		McKim, Elizabeth, Gen. Sci., Sr., Deloit, 604 Grand
558	J	McKinley, Harold, A. H., Fr., St. Ansgar, 124 Welch

You will find the snappiest line of shoes at TheFair.

532	J	McKinsey, S. N., Ag. Ed., S., Anamosa, 155 Pike
356	Red	McKitterick, Robt. N., M. E., Sr., Burlington, 134 Campus
369	Red	McLaughlin, M. L., Vet., Ogden, 369 Red
236		McLean, Paul F., A. H., S., Fairfield, Acacia
213		McLeod, V. Max., Vet., Fr., Belle Plaine, 218 Welch
218		McMahon, Geo. Dalton, A. E., S., Round City, S. D., 113 Welch
237		McMahon, W. Scott, A. H., S., West Liberty, Palisade
505	Black	McMartin, Arch, Ag. E., Fr., Beaman, 131 Hyland
740	Red 3	McMaster, Glen, 2 Yr. Ag., Fr., Bedford, 813 Lincoln
340		McMichael, Harry A., A. H., Sr., Paulding, 158 Hyland
157		McMillan, H. L., Vet., S., Nashua, 249 Pike
355		McMillen, R. V., A. H., Sr., Van Wert, Caducella
489		McMullen, Ray S., Ind Chem., Fr., Burlington, 238 Hyland
231		McNee, Lawrence, E. E., Fr., Lawrence, Sigma Nu
537	Black	McNut, Phil T., For., Sr., Algona, 131 Hyland
329		McQuilken, Homer S., A. H., Fr., LaPorte City, 2112 Boone
563	Black	McTarvish, Hugh, A. H., Fr., Coggon, 223 Ridge

Expert Cleaning and Pressing at Student Tailor Shop.

288		McVortter, Ray Seely, A. H., S., Burt, Beyer's
505	Black	Maakestad, W. T., Agr., Fr., Randall, 131 Hyland
532	Red	Mack, J. Fay, H. Ec., Fr., Mason City, 139 Pike
320	J	Macklen, William E., Vet., Sr., Ames, 157 Hyland
308		Mac Vicar, C. E., Jr., Des Moines, Beta
329		Macy, Harry L. E. E., Fr., Adel, Gamma Theta
323		Madison, Walter G., M. E., Jr., Manar, Tex.
532	Black	Madson, Luella E., H. Ec., S., Ames, 155 Pike
546	Black	Malloy, Paul V., For., Fr., Marshalltown, 103 Welch
446	Red	Manhardt, Clara, H. Ec. Fr., Knoxville, 127 Lynn
532	Red	Mann, Grace L., H. Ec., Fr., Goldfield, 139 Pike
701	Black	Manning, Merrill, Sci., Jr., Ames, 1003 Duff
517	J	Marchant, L. R., A. H., Jr., Scranton, 2846 West
69	J	Marcus, Ralph W., A. H., Fr., LeMars, 203 Pike
558	J	Marshall S. Roy, E. E., Fr., Indianola, 223 Welch
167		Martfeld, Grace, H. Ec., Jr., Eagle Grove, M. H.
341		Marston, Evalyn, H. Ec., S., Mason City, Pi Phi

LOUGHRAN MACHINE CO., "COAL THAT'S ALL COAL," PHONE 143.

The first essential of college loyalty is patronage of Student publi-  
cations—The Student

## Fancy Printing

CALLING CARDS      PROGRAMS      MENUS  
INVITATIONS      ANNOUNCEMENTS

LINOTYPE COMPOSITION A SPECIALTY

LETTER HEADS      BILL HEADS  
STATEMENTS      ENVELOPES      SALE BILLS

AN UP-TO-DATE JOB OFFICE AT YOUR  
SERVICE

## The Intelligencer

AMES, IOWA

## H. T. Cook's

is the place where you can save money  
by buying your *Clothing and Men's  
Furnishings*. You will find them al-  
ways up to the minute . . . . .

## H. T. Cook

**Dr. J. F. Tilden, I. O. O. F. Temple, Phone 84.**

- 315 Marston, Morrill, C. E., Fr., Ames, Campus
- 356 Red Martin, Edgar, E. E., Sr., Washington, 134 Campus
- 589 R 2 Martin, Merwin, 2 Yr. Agr., 2nd, Hancock, 208 Ridge
- 527 Red Martin, Sterling, A. H., S., Melrose, 116 Welch
- 369 Red Mason, Clyde, E. E., Fr., Harlan, 215 Hyland
- 65 Mather, V. B., Dy., Jr., Ames, 503 Grand
- 327 Mattison, Homer, A. H., Fr., Oskaloosa, S. A. E.
- 211 Red Matson, T. F., C. E., Fr., Goodell, 251 Hyland
- 296 Meacham, Fred A., Ag. E., Fr., Calumet, 2616 Boone
- Mead, Walter D., Agr., Fr., Manchester, 815 Burnett
- 346 Black Meeker, Homer C., E. E., Fr., Eagle Grove, 103 Welch
- 187 Black Meeteer, Ellwood, Hort., Fr., East Orange, 263 Hyland
- 489 Red Meinke, Louis C., 2 Yr. Ag., Fr., Maquoketa, 238 Hyland
- 369 Red Melberg, Amos C. E., Sr., Norway, 215 Hyland
- 562 Black Mellinger, Galen, Dy., Fr., Plainfield, 216 Ridge
- 163 Red Meltzer, Anita, H. Ec., Fr., Ames, 522 Crawford
- 163 Black Meltzer, Chas. O., A. H., S., Ames, 522 Crawford
- 163 Black Meltzer, Wm. Dy., Sr., Ames, 522 Crawford
- 167 Menary, Irene, H. Ec., Fr., Williamsburg, M. H.
- 337 Mentzer, C. G., E. E., S., Marion, D. T. D.
- 546 Merritt, Worth, A. H., S., Seymour, 103 Welch

**E. W. Pittman, Dentist. Office over Holmes music store.  
Phone 203-Red.**

- 218 Merten, Elmer M. E., Fr., Garner, 113 Welch
- 545 Black Messenger, Arthur, C. E., Jr., Fonda, 153 Hyland
- 601 Middleton, Amy, H. Ec., Fr., Ames, 2704 Boone
- 601 Middleton, Howard, Ag. E., Fr., Ames, 2704 Boone
- 187 Black Mildenstein, Emil, Agr., Fr., Lyons, 263 Hyland
- 308 Miles, Earl S., Agr., Jr., Bethlehem, Ind., 121 Welch
- 260 Millar, Frank, Hort., Jr., Muscatine, 608 Clark
- 463 Red Miller, Arthur, For., Jr., Burlington, 2862 West
- 304 Miller, Clarence, M. E., Fr., Perry, 221 Pike
- 602 J Miller, Geo., Dy., Sr., Ames, Burnett
- 213 Miller, Harold, A. H., S., Belle Plaine, 218 Welch
- 241 Miller, Hewitt H., A. H., S., Ames, 118 Hyland
- 329 Miller, Herbert, C. E., Sr., Des Moines, Gamma Theta
- 269 Miller, Marshall, Agr., Fr., Ottumwa, Palisades
- 343 Miller, Mary, Sci., Sr., E. Des Moines, K. D.
- 369 Red Miller, Mike, 2 Yr. Ag., Fr., Hamburg, 215 Hyland
- 211 Red Miller, Richard C., Ag. E., Fr., Jackson, Minn., 251 Hyland
- 241 Miller, Robt. J., Agr., S., Cedar Rapids, 118 Hyland
- 304 Miller, Paul V., M. E., Jr., Des Moines, 221 Pike

**When you think of Life Insurance, think of Jack Prall—Equitable  
Life of Iowa.**

- 212 Miller, Russell, A. H., Fr., Tipton, 2716 West
- 329 Milligan, Harry, A. H. Sr., Sioux City, 2118 Boone
- 515 J Milner, Robt. H., E. E., Jr., Oskaloosa, 2866 West
- 562 Black Minaker, Earl A., Agr., S., Chicago, Ill., 216 Ridge
- 441 J Minert, H. Lisle, 2 Yr. Ag., Fr., Ames, 2322 W. Boone
- 211 Black Minges, Geo. A., A. H., S., Dubuque, 145 Pike
- 575 J Minkel, Raymond, 2 Yr. Ag., Fr., Dysart, 517 Welch
- 522 Black Minnis, C. L., C. E., S., Des Moines 2817 West
- 201 Minter, Claude, A. H., Fr., Neligh, Nebr., 209 Welch
- 395 R 3 Mitchell, Jennie, H. Ec., Sr., Ames, Sta. A.
- 618 R 2 Mize, Helen, H. Ec., S., Col. Jct., 507 W. Main
- 329 Moad, Byran, A. H., Jr., Ft. Dodge, 2112 Boone
- 533 X Moffatt, Alex. G., 2 Yr., Fr., Mt. Ayr., 2636 Boone
- 536 Red Moffatt, Alex. R., Agr., Fr., Dubuque, 2602 Boone
- Storey's Monahan, Fr., Creston, Chamberlain
- 532 Red Montgomery, H. Ec., S., Goldfield, 139 Pike
- 515 Red Mooney, Alex., Dy., Fr., Frederika, 2939 West
- 323 Moore, Eugene, Agr., Fr., Oklahoma City, Okla., Dean Stanton's
- 461 Red Moore, Glenn, C. E., Fr., Waverly, Mrs. Hunt's

**Fresh Whitman and Huyler's Candies always on hand. "The Arbor"**

SEARS & ROEBUCK'S FOR SMOKERS SUPPLIES.

# THE EVENING TIMES

Monday, Wednesday and Friday

Peoples Popular Printery

409 Douglas Ave.

T. J. LOUGHRAN—PERFUMES AND STATIONERY

NO STAIRS TO CLIMB

## QUADE STUDIO

C. R. QUADE

. Artist Photographer .

STUDENTS' HEADQUARTERS *for*  
HIGH GRADE PHOTOGRAPHY

AMES, IOWA

417 MAIN STREET

PHONE 247-BLACK

## TINSLEY

... THE JEWELER ...

Is installing the latest equipment for Watch, Clock and Jewelry Repairing to be found in Central Iowa. The street clock tells the time and where he is located

E. W. Pittman, Dentist. Office over Holmes music store.  
Phone 203-Red.

- 69 Black Moore, Geo., Hort., S. Ames, 203 Pike
- 320 Moore, R. G., Vet. Sr., Algona, 221 Pike
- 340 Moore, Wm. N., M. E., Fr., Des Moines, 158 Hyland
- 340 Morin, Wm. T., Ag. E., Fr., Albert Lea, Minn., 158 Hyland
- 489 Red Morris, Ben, A. H., Fr., Dodgeville, Wis., 238 Hyland
- 378 Black Morris, Lewis Agr., Fr., Linn Grove, Colonnades
- 505 Black Morris, R. D., For. Fr., West Liberty, 131 Hyland
- 558 Red Morrissey, Marian H. Ec., S. Marshalltown, 203 Welch
- 241 Morion, Robt. C., A. H., S., Nashville, Tenn., P. S. K.
- 296 X Mosher, Frank A., C. E., Sr., Ames 245 Hyland
- 245 Mott, Claude H., E. E., Sr., Spirit Lake, 115 Welch
- 211 Black Moyer, Harney O., A. H. Fr., Oelwein, 145 Pike
- 236 Moyer, R. H., A. H., S., Fairfield, 2818 West

When you think of Life Insurance, think of Jack Prall—Equitable  
Life of Iowa.

- 441 Red Mueller, Paul M., M. E., Fr., Co. Bluffs, 2210 Boone
- 446 Red Mulky, Mina, H. Ec., Fr., Knoxville 127 Lynn
- 338 J Mullen, Bert R., Ag. E., Jr., Ames, 131 Campus
- 506 Red Mullinnix, Merrill, C. E., Jr., Humston, 145 Hyland
- 501 Black Munger, Geo. H., Ag. Ed., Jr., Ames, 2724 West
- 103 Black Murphy, David, 1 Yr. Dy., Fr., Creston, 416 Douglas
- Murphy, Geo. W., 2 Yr. Ag., Fr., Ames
- 636 Black Murphy, Harry C., C. E., Fr., Eldora, 411 Burnett
- 441 X Murphy John H., 2 Yr. Ag., Fr., Wener, 2210 Boone
- 167 Murphy, Mabel, H. Ec., S., Sidney, M. H.
- 512 Red Myers, Ada, H. Ec., Fr., Dexter, 2864 West
- 590 Black Myers, Bert, C. E., Fr., Lavinna, 247 Hyland
- 512 Red Myers, Florence, H. Ec., Fr., Dexter, 2864 West
- 312 Black Myers, Lowell E., Agr., Fr., Ida Grove, 119 Pike
- 445 Black Myers, Raleigh, 2 Yr. Ag., Fr., Anthon, 2426 Boone

**N**

Dr. J. F. Tilden, I. O. O. F. Temple, Phone 84.

- 58 Nagel, Wm. For. Jr., Walnut, 223 Welch
- 489 Red Near, C. L. M. E., Fr., Hawarden, 238 Hyland
- 65 Neel, William M., Agr., Fr., Ventura, Ozark
- 429 Red Neis, Carl F., Vet., Sr., Keosauqua, 707 Kellogg
- 304 Nelson, Hielbert, Ind. Chem., S., Keokuk, Theta Xi
- 201 Nelson, S. Oscar M. E., Sr., Woodward, 209 Welch
- 269 Nettleton, W. D., 2 Yr. Ag., S., Ames, 2202 Boone
- 197 Newburger, Lessing B., Dy., Sr., St. Joseph, 2603 Knapp
- 562 X Newkirk, Frank, Cer., Fr., Sioux City, 2338 Boone
- 38 Nichols, Clay B., Agr., Fr., West Liberty, 223 Welch
- 317 Nichols, Earle G., E. E., Jr., Panora, S. A. E.
- 417 Black Nichols, Harry E., For., Fr., Marshalltown, 227 Pike
- 58 Nicholson, Herbert L., E. E., Jr., Belle Plaine, 223 Welch
- 794 R 1 Nicholson, Lisle H., C. E., Jr., Scranton, 2846 West
- 666 Red Niles, Laura, Sci., S., Ames, 223 6th
- 666 Red Niles, Laura, H. Ec., Ames, 223, 6th
- 296 X Noble, David A., Ag., Fr., Windon, Minn., 245 Hyland
- 157 Noble Mont C., C. E., S., Nashua, 249 Pike
- 509 Red Noble, Nellie, Sci., S., Ames, 2154 Boone
- 337 Noel, Henry, C. E., Jr., Des Moines, D. T. D.
- 167 Nordstrom, Mary, H. Ec., Jr., Shenandoah, M. H.
- 327 Nordstrum, R. F., Vet. Jr., Humboldt S. A. E.
- 369 Red Norman, Chas. A., Ag. E., Jr., Logan, 215 Hyland
- 270 Norton, James Edgar, A. H., Jr., Newell, 905 Douglas
- 236 Nutty, Nat S., Vet., Sr., Ames, 2818 West
- 446 Black Nye, Maurine, H. Ec., Fr., Ottumwa, 128 Lynn
- 589 R 2 Nyman, James R., 2 Yr. Ag., S., Bancroft, 208 Ridge

350 Parker Lucky Curve Fountain Pens to pick from at the  
Princess News Satnd.

LOUGHRAN MACHINE CO., "COAL THAT'S ALL COAL," PHONE 143.

## O

Mr. Senior, an illustrated thesis is 100 per cent. more effective.  
 Let Stevens make a few views of your work for you.  
 Tel. 546 Black. 103 Welch Ave.

435	B	Obye, Chas. H., Ag. Ed., Fr., Lake City, 133 Welch
563	X	O'Connor, Mildred M. Sci., Fr., Jewell, 128 Lynn
201		Ogilvie, Victor A., E. E. Leon, Alamo
527	Red	Ohlson, Arthur, 2 Yr. Ag., S., Aurelia, 116 Welch
332		Okery, Robt. M., A. H. S., Prescott, Adelante
590	X	O'sen, J. C., Ag. E., Sr., Williams, 259 Hyland
515	Black	Olson Edward S., A. H., Sr., Ames, 2866 West
564	Black	Olson, Loren R., 2 Yr. Ag., Fr., Manilla, 420 Ash
515	Black	Olson, Marion E., Agr., Jr., Ames, 2866 West
489	Red	Olson, Norman E., Dy., S., Chicago, Ill., 238 Hyland
		O'Neil, Charles B. E. E., Fr., Ames, 115 Kellogg
		O'Neil, Henry, 1 Yr. Dv., Fr., Ames, 115 Kellogg
340		O'Rourke, John B., E. E., Des Moines, P. G. D.
463	Red	Osborne, C. G., For., Fr., Ames, 2862 West
463	Red	Osborn, Eleanor, H. Ec. Fr., Ames, 2862 West
333		Osbourne, Lynn W., Agr., Sr., Ames, 2811 West
167		Osler, Helen, Sci., Jr., Carson, M. H.
167		Osler, Marguerita, H. Ec., Fr., Carson, M. H.
226	Black	Osmer Laurence E., C. E., S., Boone, 515 6th
300		Otting Lena, H. Ec., S., Warren, O., Tri Delta
43	Black	Overholt, Wm. Walter, A. H., Fr., Wallingford, 615 7th
167		Owen, Norma, H. Ec., Fr., Marion, M. H.

## P

Dr. J. F. Tilden, I. O. O. F. Temple, Phone 84.

378		Packman Lee S. E. E., Jr., Eagle Grove, Colonnades
361	X	Page, Nellie, H. Ec., Fr., Charles City, Coover's
308		Paine, Harry C., Vet., Sr., Ames, 121 Welch
522	Black	Palda, Lidmil L., Ind. Chem., Jr., Cedar Rapids, 2817 West
		Palmer, Ray E. Dy., Fr., Osterdock, 2939 West
385	Black	Pammel, Doris M., H. Ec., S., Ames, 504 Duff
300		Pangburn, Vivian Z., H. Ec., S., Algona, D. D. D.
302	R 1	Pankhurst, Max., M. E., Fr., Albert Lea, Minn., 2688 Woodman
337		Parker Lloyd A., A. H., S., Sioux City, D. T. D.
546	Black	Parkison, James E., Agr., Fr., Rensselaer, Ind., 103 Welch
231		Parle, Harry V., E. E., S., Ft. Dodge, 218 Welch

There's every good reason why you should go to Tallman's for your Spring Footwear—Style, Quality, Price.

		Parsons, Freeman E., 2 Yr. Ag., Fr., Little York, Ill., 136 Campus
343		Parsons Mabel, H. Ec., Jr., Des Moines, 604 Grand
236		Paterson, James B., E. E., Jr., Marshalltown, Acacla
		Patterson, Claire C., A. H., Fr., Mitchellville, Ag. Hall
441	Black	Patterson, Nellie, H. Ec., Sr., Burt, 2322 Boone
58		Patterson, Ralph E., Ag. E., Boone, 223 Welch
332		Paulson, H. C., 2 Yr. Ag., 2nd, Camanche, 2811 West
671	Black	Paxton, Harry W., Vet., Jr., Ames, 512 Douglas
218		Peabody, Lee H., E. E., S., Clarence, 113 Welch
340		Pearce, Frank D., C. E., Jr., Iowa Falls, P. G. D.
60		Pearce, Gale T., E. E., S., Webster City, El Paso
179	Black	Pearson, Arthur R., A. H., Fr., Springville, Exp. Sta.
550	J	Pearson, Ernest E., A. H., S., Mitchellville, 621 Duff
		Peaslee, O. M., E. E., S., Ames, James

When you think of Life Insurance, think of Jack Prall—Equitable Life of Iowa.

# Fresh From The Factory



Any garments you may entrust to us to be Cleaned or Dyed will strike you as looking equal to new. We impart a freshness and brightness to every fabric, and we do not injure the most dainty material. Let us have a trial order from you so that we may prove our superiority in the Dyeing and Cleaning of garments. Our low charges will surprise you too.

## Ames Pantorium

E. M. Kooker, Proprietor

Tel. No. 231-Red

## Semmons Dry Goods Store

**T**HE best store for Dry Goods, Draperies, Couch Covers. Ladies Suits and Coats. The store that is known as **THE CLOAK AND SUIT STORE** of Ames.

First Room Odd Fellows Block

**'Phone 42**

for your  
**Plumbing, Heating  
and Repairs**

**Wonderlich**

**304 Main St.**

If you don't understand page 73 consult the undersigned.

- 558 X Peek, Adeline L., H. Ec., Fr., Paullina, 203 Welch
- 558 X Peek, Alice M., H. Ec., Fr., Paullina, 203 Welch
- 341 Penick, Margaret A., H. Ec., S., Chariton, Pi Phi
- 212 Penningroth E. U., A. H., Fr., Tipton, 2716 West
- 684 Perdue, H. S., Vet. S., Weimar, Texas, 519 Northwestern
- 167 Perkins, Juanita H. Ec., Fr., Eldora, M. H.
- 269 Perry, Guy A., Ag. E., Fr., Afton, 2202 Boone
- 482 J Perry, Thomas R., C. E., Sr., Lime Springs, 703 N. W.
- 473 Black Perry, Winifred, Sci., S., Ames, 723 Hodge
- 463 Red Person, Eva, H. Ec., Fr., Ames, 2862 West
- 441 Black Peshak, Leona, Sci., Sr., Osage, 2322 Boone
- 341 Peters, Eunice H. Ec., S., Keokuk, P. B. P.
- 558 J Peters, Julius H., Sci., Jr., Sac City, 124 Welch
- 167 Peters, Mabel C., H. Ec., Jr., Sac City, M. H.
- 211 Black Peters, Samuel E., A. H., Fr., West Liberty, 145 Pike
- Petheram, Harry D. For., Fr., Ames, Hort. Barn
- 218 Peterson, Robert W., Ag., Fr., Hancock, 113 Welch

Classy Spring Suit Samples at Student Tailor Shop.

- 245 J Peterson, S. L., 1 Yr. Dy., Spencer, 235 Lynn
- 729 Black Peterson, V. D., A. H., Jr., Slater, 105 Russell
- 463 Red Peterson, Ward, Ag. E. S., Des Moines, 2862 West
- 558 Red Philfer, Earl E., E. E., Fr., Nevada, 514 Main
- 207 Red Phillips, Glen S., 2 Yr. Ag., Fr., New Sharon, 243 Pike
- 460 Black Phillips, Wilma A., H. Ec., S., Boone, Farm House
- 245 Pickford A. H., S., Nora Springs, 115 Welch
- 320 Black Pickus, Joseph, C. E., Sr., Sioux City, 157 Hyland
- 343 Pierce, Jessie, H. Ec., S., Clear Lake, Kappa Delta
- 687 R 2 Pierson, S. Wallace, C. E., Fr., Sibley, 617 Burnett
- 385 Black Pittman, Don W., Agr. Jr., Hillsboro, 804 Duff
- Pittman, Paul, E. E., S., Ames, 1429 Kellogg
- Pittman, R., Min. E., Fr., Ames, 1492 Kellogg
- 167 Pitts, Ilma G., H. Ec. Jr., Mondamin, M. H.
- 245 Plagge Homer H., For., Fr., Barrington, Ill., 115 Welch
- 244 Red Plagge, Newton O., For., Fr., Barrington, Ill., 429 Welch
- 643 Black Poage, Blithe V., Sci., Jr., Baxter, 622 Duff

Loyal students subscribe for The Student.

- 300 Pollock, Roscoe C., A. H., Sr., Martinsburg, 2826 Welch
- 656 Black Poole, Wm. R., A. H., Fr., Ames
- Porter, Harry B., E. E., Jr., Ames, 1018 Lincoln
- 569 Black Potter, Ellridge G., A. H., Fr., Bellevue, 217 Welch
- 369 Red Potter, Lawrence D., Vet., S., Algona, 247 Hyland
- 329 Potter, Loron R., Vet., S., Algona, Gamma Theta
- 21 J Potter, Thos. W., A. H., S., Sheldon, 113 Welch
- 245 Powell, Leslie D., Ag., Fr., Red Oak, 115 Welch
- 211 Black Ponnall, Paul C., Agr., Fr., West Branch, 145 Pike
- 369 Red Preston, Perry J., C. E., Sr., Des Moines, 215 Hyland
- 167 Price, Marv E., H. Ec., S., Spirit Lake, M. H.
- 236 Prichett, G. P., Sci., Jr., Fort Madison, Acacia
- 527 Black Priday, Paul, A. H., Fr., Omaha, Nebr., 132 Welch
- 441 Black Prine, Edna, H. Ec. Sr., Tama, 2322 Boone
- 600 Red Probert, Leon R., M. E., Fr., West Union, 517 Main
- 532 J Pruessing, Elmer J., Ag. E., Fr., Sabula, 155 Pike
- 341 Pryor, Beth, H. Ec., Jr., Council Bluffs, 129 Ash
- 332 Rackliffe, Arthur Forrest, Dy. S., Waterloo, 2811 West

R

The original dainty refreshment parlor for dainty people. The Arbor

- 506 Red Raeder, J. Milford, Agr., S., Wilkesbarre, 145 Hyland
- 327 Bait, D. D., C. E., 3d, Perry, S. A. E.
- 450 Black Ramey, Ethel, Music, 4th, Ames, 03 Grand
- 515 Red Ramirez Hipolito, Agr., S., Arroyo, Porto Rico, 2939 West
- 505 Red Ramsay, Josephine, H. Ec., Fr., Oskaloosa, 138 Hyland
- 218 Red Ramsey, Royal G., Agr., Fr., Little York, Ill., 113 Welch

ANY PRICE OF MUSIC AT THE PRINCESS NEWS STAND.

## R

*Take time to read colored page 73*

558	X	Rath, Lois Myrtle, H. Ec., Fr., Dubuque, 203 Welch
418	Black	Rath, R. A. E. E. S., Waterloo, Colonial
558		Rea, Joseph Theodore, E. E., Fr., Cedar Rapids, 223 Welch
439	R 4	Reed, Merle K., Ag. E., Fr., Manchester 525 Main
270		Reep, R. W., Agr., S., Vincennes, Ind., Sigma Nu
308		Reese, Joseph Miles, Agr., Sr., Ida Grove, 121 Welch
		Reece, Russell L., A. H. Fr., New Providence, 2636 Boone
563	Red	Reese, Vincent M., C. E., S., Des Moines 2402 Boone
60		Reeve, Howard E., M. E., S., Des Moines, El Paso
327		Reeve, Lew, A. H., Hampton, S. A. E.
167		Reeve, Myra, H. Ec. S. Hampton, M. H.
212		Reeves, Will, C. E., Jr., Livermore, Seminole
329		Reid, Harold W., Agr., Jr., Soo City, 2112 Boone
60		Reingold, Harry, Min. E., Fr., Sioux City, 12 Hyland
484	Black	Reis Paul B., C. E., Jr., Ames, 312 Boone
484	Black	Reis, Raymond B., M. E. Sr., Ames, 312 Boone
270		Reller, Walter H., Hort., Fr., Council Bluffs, Sigma Nu
340		Renken, Harry J., M. E., Jr., Parkersburg, 158 Hyland

When you think of Life Insurance, think of Jack Prall—Equitable Life of Iowa.

218		Renne, Lyle W., A. H. S., Eagle Grove, 113 Welch
532	X	Reno, Emma, H. Ec., Jr., Terral, 139 Pike
527	X	Rensink, Henry B., 2 Yr. Ag., 2nd, Sheldon, 116 Welch
536	Red	Renling Ralph Ewing, M. E., Jr., Muscatine, 2602 Boone
369	Red	Reynard Charles Robert, Vet., S., Newark, Eng., 215 Hyland
		Reynolds, Bert, Dy., Fr., Canton, S. D., 420 Ash
300		Reynolds, Mildred H. Ec., Jr., Oskaloosa, D. D. D.
503	R 3	Reynolds Robert R., A. H. S., Villisca, 211 Pike
332		Reynolds, Wallace W., A. H. S., New Sharon, 2811 West
269		Rhines, Alva J., Sci., Fr., Edgewood, 2202 Boone
355		Rice, Blair E., Agr., Fr., Audubon, Caduccia
327		Rice, Charles Dobbs, Vet., Sr., Richmond, Ky., S. A. E.
201		Richards, Glen F., A. H., Fr., LeGrand, Alamo
558	Red	Richardson, Florence, H. Ec., Fr., Coggon, 203 Welch
346	Black	Richardson, Henry R., For., Fr., Knierim, 103 Welch
355		Richardson, Lewis E., M. E., Fr., Webster City, Caduccia
152	Black	Richardson, Samuel, Ag., Fr., Charleston, S. C., 103 Welch

Dr. J. F. Tilden, I. O. O. F. Temple, Phone 84.

441	Black	Richardson, Willa, H. Ec., Manchester, A. D. P.
550	Red	Richmond, Ernest, E. E. 3d, Ft. Madison, 117 6th
361	Red	Richer, Miriam, H. Ec., S., Peru, Ind., Campus
269		Rickey, L. F., A. H., S., Oskaloosa, 2202 Boone
		Rider, Ola E., A. H., Jr., Farmington, Central Sta.
201		Riley, Earl W., C. E., Fr., Decatur, Alamo
355		Ringheim, Horace L., For., Sr., Nevada, 144 Hyland
343		Ringheim, Irene, H. Ec. S., Nevada, 604 Grand
618	R 2	Rippel, Joe, A. H., Fr., Ames, 507 Main
532	Black	Ritter, Harry E., Dy., Jr., Marshalltown, 155 Pike
543	Black	Roberson, Frank, E. E. Sr., Ames, 516 2nd
601		Roberts Harold, Ind. Chem., Fr., Keokuk, 2704 Boone
339		Robilliard, Harold, Agr., Jr., Fairbault, K. S.
246	Red	Robinson, Howard, 2 Yr. Ag., Fr., Wilmette, Ill. Y. M. C. A.
117		Rodger, Frank, A. E., Jr., Marion, Herron
167		Rodger, Helen, H. Ec. Fr., Monmouth, Ill., M. H.
269		Rodgers, Bradley, A. H., Fr., Youngstown, O., 2202 Boone
		Rodgers, Bruce, E. E., Fr., Ames, 136 Campus

The first essential of college loyalty is patronage of Student publications—**The Student**

We carry a complete line of A. G. Spaulding's sporting goods and sweaters—The Fair.

- 668 Red Rodgers, William, A. H., S., Wapello, 812 Douglas
- 563 J Roller, V. H., C. E., Jr., Ames, 223 Ridge
- 435 Black Rosa, George, 2 Yr. Ag., Fr., Chariton, 103 Welch
- 119 Red Rosenberger, Lucile, H. Ec., Fr., Oskaloosa, 203 Ash
- 446 Black Ross, E. Merle, H. Ec., Fr., Oelwein, Lynn
- 244 Red Ross, Roy G., Vet., Sr., Winterset, 425 Welch
- 539 Black Roger, Paul, M. E., Fr., Marshalltown 125 Hyland
- 590 X Roger, Whitmer, 2 Yr. Ag., Fr., Kingsley, 259 Hyland
- 355 Rudolph, Ernest, Agr., S., Manchester, 114 Hyland
- 327 Rue, Nelson B., Agr., Fr., Hawoodsburg, Ky., S. A. E.
- 563 Black Ruesink, Edward, Ag., Fr., Orange City, 223 Ridge
- 213 Ruhl, Whitfield, Ag., Fr., Belle Plaine, 218 Welch
- 636 Black Rumbaugh, William, For., Fr., Eldora, 411 Burnett
- 201 Rumley, Ralph, A. H., Fr., Leon, Alamo
- 618 R 2 Rush, J. Fern, H. Ec., Sr., Ames, 507 W. Main
- Russell, Willard, M. E., S., Sioux City, 123 Pike
- 555 Red Ryan, Ada, H. Ec., Fr., Chelsea, 204 Welch
- 555 Red Ryan, Magdalene Clara, H. Ec., Fr., Brooklyn, 204 Welch

S

Harry F. Brown, Northwestern Mutual Life—"Decide to provide."

- 336 Black Sage, H. H., For., Jr., Ames, 223 Pike
- 332 Sar Martin, Agr., Sr., Essix, 2811 West
- 167 Saunders, Lillian, H. Ec., Fr., Manilla, M. H.
- 60 Savage, C. R., E. E., Fr., Sioux City, 128 Hyland
- 187 Black Scandrett, M. E., Ag. Ed., Fr., Grinnell, 236 Hyland
- 572 R 2 Scarborough, H. A., E. E., S., Ames, 722 Grand
- 245 Schaeffer, Roscoe, E. E., Jr., Forest City, Latauma
- 241 Schaezle, A. F., E. E., Fr., Dubuque, P. S. K.
- 327 Schalk, K. W., Vet., Jr., Monroe, S. A. E.
- 60 Schein G. W., Ind. Chem., S., Denison, 128 Hyland
- 506 Red Schilling, Joe, E. E., S., State Center, 145 Hyland
- 558 Red Schick, Bernice, H. Ec., Fr., Marshalltown, 203 Welch
- 300 Sealater, Myron, E. E., Fr., Marion T. D.
- 369 Red Schloeman, H. V., A. H., S., Norway, 215 Hyland
- 339 Schmidt, F. E., M. E., Sr., Marshalltown, Kappa Sigma
- 260 Schoel, L. L., A. H., Fr., Gladbrook, 608 Clark
- 69 Black Schooley, H. L., 2 Yr. Ag., 1st, West Liberty, 203 Pike
- 441 Red Scoville, J. H., M. E., Fr., Conrad, 2210 Boone
- 318 Schreck, R. G., For., Sr., Iowa Falls, S. A. T. O.

Mr. Senior, an illustrated thesis is 100 per cent. more effective.

Let Stevens make a few views of your work for you.

Tel. 546 Black. 103 Welch Ave.

- 318 Schreiber, R. A., M. E., Jr., Chariton, A. T. O.
- 207 Red Schultz, A. W., A. E., S., Ames, 243 Pike
- 207 Red Schultz, Orville C., Sci., S., Postville, 243 Pike
- 700 Black Schwab, J. W., A. H., Sr., Ames, 3549 West
- 443 Red Schweppe, H. H., 1 Yr. Dy., 1st, Medford, Wis., 511 N. W.
- 590 Black Schwertly, J. H., C. E., Sr., Modale, 247 Hyland
- 699 Black Schwenker, L. E., Ag., Fr., Modale, 714 Duff
- 308 Scott, Floyd, Ag. Ed., Sr., Cedar Rapids, Beta
- Scott, Milton, A. H., S., Sheldahl, New Ag. Hall
- 411 Black Scovel, Donald, M. E., Fr., Anita, 622 7th
- 167 Scoville, Visla, H. Ec., Fr., Hedrick, M. H.
- 551 Searle, Clara M., 2 Yr. Ag., 1st, Ames, Station A
- 270 Searle, C. M., 2 Yr. Ag., 1st, Omaha, Nebr., 905 Douglas
- 557 Black Searle, LaVerne C., M. E., Ames, Knapp
- 551 Black Searle, LaVerne C., M. E., Ames, Knapp
- 546 Black Sears, Homer A., C. E., S., Grinnell, 103 Welch
- 590 X Seba, J. H., Dy., Sr., Monticello, 259 Hyland
- 245 Secor, Manly, Hort., Sr., Forest City, Latauma

Stung? Well don't be stung again, read colored page 73.

LOUGHRAN MACHINE CO., "COAL THAT'S ALL COAL." PHONE 143.

\$5,000.00 for accidental death, \$25.00 per week for disability for \$5.00 per year. See T. W. Hauser

370	X	Seder, Merlin, Ag. Ed., Fr., Kasson, Minn., 2864 Woodman
334		Seeds, Edward, E. E. S., Manchester, R. S. G.
167		Seibold, Faith, H. Ec., Fr., Danbury, M. H.
211	Black	Seiler, Elmer, Dy., S., Carroll, 145 Pike
213		Selindh, H. S., M. E., Jr., Des Moines, 218 Welch
231		Sernstrom, Carl Y., C. E., S., Hawarden 218 Welch
218		Severin, Raymond, A. H., S., Clarence, 113 Welch
563	Black	Severson, Guy, 2 Yr. Ag., 1st. Soldier, 223 Ridge
563	Black	Severson, Walter, 2 Yr. Ag., 1st. Soldier, 223 Ridge
729	Black	Sewell, L. P., A. H., Jr., Denison, 105 Russell
207	Red	Seydel, Harry, 2 Yr. Ag., Fr., Harper, 243 Pike
187	Black	Seymour, James, Ag. Ed., Fr., Ames, 263 Hyland
96	Black	Shaddock, Homer, A. H., Fr., Lyons, 203 Pike
355		Shaffer, Lloyd, Dy., Sr., Ames, 114 Hyland
504	Black	Shallenburger, J. K., M. E., Sr., Des Moines, 228 Hyland
429	Black	Schideler, Chas. J., Ag. E., Fr., Fife, Colo., Proctor Flats
749	Red	Shina, Ed., Jr., Decorah, 105 Russell
3315		Shinkle, Clara, H. Ec., Jr., Ames, 653 7th
		Shinn, Fred, Vet., Jr., Ames, R. F. D. No. 2

Dr. J. F. Tilden, I. O. O. F. Temple, Phone 84.

253		Shoemaker, J. J., E. E., Sr., Albia, 2724 West
518	Black	Shoemaker, L. L., A. H., Jr., Corning, 217 Ash
340		Shugart, J. L., A. H., Fr., Co. Bluffs, Phi Gamma
167		Shumway, Abigail, H. Ec., S., State Center, M. H.
343		Lines Marjorie, H. Ec., S., Denison 604 Grand
527	X	Simson, E. D., E. E., S., Rake, 116 Welch
589	R 2	Sinnett, J. H., 2 Yr. Ag., 1st. Muscatine, 208 Ridge
300		Skegg, Ellen, H. Ec., Sr., Marshalltown, 2823 West
241		Skell - Chas. L., A. H., Fr., Davenport, 118 Hyland
489	Red	Skott, Hanss E., Ag., Fr., Maquoketa, 238 Hyland
96	Red	Slingerland, Dav E., A. H., Fr., Ames, 831 8th
299		Slocum, Eugenia, Sci., Fr., Ames, 617 Clark
518	Black	Sloss, John M., 2 Yr. Ag., S., Ames, Campus
236		Sly, Jack Fairfield, C. E., Fr., Waterloo Colonial
463	Black	Smillie, Ernest W., Vet., Fr., Fairfield, Acacia
539	Black	Smit, Laura, H. Ec., Fr., Alton, Station A
304		Smith, Allan McCash, Agr. S., LeMars, 125 Hyland
562	Black	Smith, Cecil, Agr., Fr., Oskaloosa, 221 Pike
527	X	Smith, Clifford, Dy., Fr., Plainfield, 216 Ridge
		Smith, Curtis K., E. Fr., Clarksville 116 Welch

Sixteen Seniors saw the advisibility of having an up to date illustrated thesis last year. Will you be one of the wise bunch this year?

Call Stevens, 546 Black, 103 Welch Ave.

562	X	Smith, Earl Webster, Ag. E., Fr., Lake City, 2338 Boone
211	Black	Smith, Edward E., Hort., Jr., Omaha, Nebr., 145 Pike
527	Black	Smith, Glenn M., Hort., Fr., Muscatine, 132 Welch
308		Smith, Harold Leland, Ag., Fr., Des Moines, 121 Welch
562		Smith, Harry K., M. E., Fr., Walnut, 2338 Boone
200		Smith, J. B., A. H., Fr., Des Moines, 121 Welch
562	Black	Smith, Lew J., Smith Dy., Fr., Bonair, 216 Ridge
327		Smith, Melville, A. H., Fr., Marshalltown, S. A. E.
270		Smith, M. O., Agr., Sr., Whiting, Sigma Nu
182	R 3	Smith, Ralph, 2 Yr. Ag., Fr., Mondona, 811 6th
211	Black	Smith, Rex C., A. H., Fr., West Branch, 145 Pike
589	R 2	Smith Roland, 2 Yr. Ag., Jr., Germania, 208 Ridge
246	Black	Smith, Rush, A. H., Fr., Spencer, Y. M. C. A.
337		Smith, Russel A., C. E., Jr., Storm Lake, D. T. D.
		Smith, Virgil, 2 Yr. Ag., 2nd, Humboldt, Nebr., 2426 Knapp
514	Black	Smith, Willis, C. E., Fr., Avery, 2873 Northwestern
269		Smullen, Geo. W., M. E., Sr., Clinton, 2202 Boone
212		Snyder, Leroy, C. E., Sr., Humboldt, 2716 West

Suits made to your measure—\$15.00—The Fair.

Try Tallman for all the Latest in Footwear.

- 527 Black Snyder, Lloyd Bertrom Agr., S., Castana, 132 Welch
- 332 Snyder, Silas Dean, A. E., Jr., Ames, Sta. A.
- 555 Red Southwick, Myrtle, H. Ec., Fr., Oskaloosa, 204 Welch
- 430 Black Sparks, Arlene, H. Ec., Fr., Ames, 435 Welch
- 430 Black Sparks, Hazel H. Ec., Fr., Ames, 435 Welch
- 558 Red Spencer, Hazel, H. Ec., Fr., Iowa City, 203 Welch
- 69 Black Spencer, Harold, A. H., S., Des Moines 203 Pike
- 167 Spencer, Ka'hleen, H. Ec., Fr., Des Moines, M. H.
- 169 Spencer, Robt. N., A. H. Jr., Iowa City, Palisades
- 167 Sperry, Alice Miriam, H. Ec., Fr., Grundy Center, M. H.
- 57 Black Spratt, Winfield Chester Spc., Ames, 503 Kellogg
- 536 Red Spinkle, Lloyd, E. E., Fr., Winterset, 2602 Boone
- 314 Spurlin, Florence H. Ec., Fr., Union, 519 Welch
- 314 Spurlin, Lena, H. Ec., Fr., Union, 519 Welch
- 562 X Squire, E. G., Ag., Fr., Grinnell, 2338 Boone
- 410 Red Stafford, C. W., A. H. Jr., Ames, 623 Burnett
- 533 Black Stanton, Harmon A. H., Fr., Marshalltown, 2718 Boone
- 441 Black Statler, May Blanche, H. Ec., Jr., Wyoming, 2322 Boone
- 260 Stauffer, Geo. Earl., A. H., Sr., Gladbrook, 608 Clark
- 536 Red Steele, Jay, 2 Yr. Ag. S., Lorimer, 2602 Boone
- 213 Steele, Ray N., M. E., Fr., Cedar Rapids, 218 Welch
- 518 Black Steen, Herman, A. H., Jr., West Liberty, Colonials
- 669 Black Steigerwalt, Frank, A. E., S., Ames
- 318 Sterett, J. C. For. Sr., Morning Sun, 803 Burnett
- 546 Black Stephney, W. R., Ag. E., Fr., Mingona, 103 Welch
- 576 R 1 Stephenson, Maisie, H. Ec., Jr., Ames, R. F. D. No. 3
- 567 R 1 Stephenson, Maisie, H. Ec., Jr., Ames, R. F. D. No. 3
- 218 Stephenson, Perry Leonard, Mt. Ayr., Arrow
- 576 R 1 Stephenson, R. S., A. H., S., Ames, R. F. D. No. 3
- 546 Stevens, Chas. C., M. E., Jr., Ames, 103 Welch

Harry F. Brown, Northwestern Mutual Life

"Decide to Provide."

- 69 R Stewart, Ben T. E. E., Fr., Valley Junction, 203 Pike
- 340 Stewart Carl A., C. E., Sr., Grinnell, P. G.
- 207 Red Stewart, Frederick, A. H., S., Marshalltown, 243 Pike
- 167 Stewart, Minnie Elizabeth, H. Ec., Fr., Watertown, M. H.
- 245 Stillwell, Edwin, Hort. Fr., Grand Bay, Ala., 115 Welch
- 69 J Stoddard, Erling J., C. E., Fr., Villisca, 203 Pike
- 335 Stokes, Carlton, 2 Yr. Ag., LeMars, 219 Ash
- 269 Stokes, Richard Ralph, For., Fr., Corning, 136 Campus
- 241 Stone H. E., A. H., Jr., Humboldt, Palisades
- Stookey, Carl, M. E., Sr., Cedar Rapids, P. S.
- Storey, Katie Maude, H. Ec., S., Ames, Chamberlain
- 304 Strandberg, Fred W., M. E., S., Algona, Theta Xi
- 562 Stream, Frank, 2 Yr. Ag. Fr., Creston, 2338 Boone
- 594 Red Strohbehn, A. H., 2 Yr. Ag., Treynor, 222 Ridge
- 213 Stuckenbruck, Harold, M. E., S., Belle Plaine, 213 Welch
- Red20 Studebaker, M. D., Vet., Jr., Ames, 411 Lynn
- 468 X Stuewe, Erick F., A. H., Fr., Milwaukee, Wis., 403 Pike
- 506 Red Sullivan J. B., C. E., Sr., Ames
- 69 J Summers, Glen, A. H., Soph., Malvern, 203 Pike
- Summers, Robt. T., C. E., S., Ames
- 329 Sunderlin, H. H., M. E., S., Rockford, Ill., Gamma Theta
- 489 Red Sunderlin, H. L., Sci. S., Maquoketa, 238 Hyland
- 505 Black Sunderlin, R. J., A. H., Jr., Red Oak, 131 Hyland
- 539 Black Surring, Elmer, Vet., Fr., Monona, 125 Hyland
- 237 Susong, Homer, C. E., Fr., Des Moines, D. T. D.
- 269 Swan John H., A. H., S., Osage, Palisades
- 551 X Swanson, Arthur, Vet., Sr., Webster City, 210 Welch
- 441 Red Swanson, Lloyd, E. E., Jr., Co. Bluffs, K. K. K.
- 167 Swart, Minnie, Ag. Ed., S., Mawassas, Va., M. H.
- 327 Sweetly, Burton Cer., S., Thornton, S. A. E.
- 269 Swift, Aubrey J., A. H., Jr., Ridgway, Pa., Palisades
- 600 Red Swigart, C. B., Dy., Fr., Newton, 517 Main
- 270 Swiney, John D., Agr., Fr., Davenport, S. N.
- 60 Symonds, Harold H., M. E., Fr., Sioux City, 128 Hyland
- Syvernd, Oscar, Agr., Fr., Canton, S. D., 420 Ash

Dr. J. F. Tilden, I. O. O. F. Temple, Phone 84.

T. J. LOUGHRAN—COMBS, BRUSHES, ETC.

## Student Pantorium

Phone 445-Black 2024 Boone St.

We Collect and Deliver Mending a Specialty

C. C. Bourland, Mgr.

T. J. LOUGHRAN—PERFUMES AND STATIONERY

### Safety Razors

Gillette  
Auto Strop  
Ender's

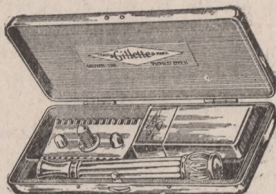

Gem Junior  
Keen Kutter  
Diamond Edge

## D. J. Bullock

Hardware  
Guns and Sporting Goods

DR. O. L. YEOMANS, OPTOMETRIST  
SPECIALIZING IN LENS FITTING

*Dr. O. L. Yeomans*  
OPHTHALMOLOGIST

OVER GROVES' GROCERY

PHONE 115 BLACK

**T**

If it is something new and good in Shoes, I have it—C. C. Tallman

- 167 Taff, Lillian C., H. Ec., S. Parora, M. H.
- 589 Black Talcott, Frank V., A. H., Fr., Maynard 208 Ridge
- 329 Talcott, James P., A. H., Fr., Williams, 2112 Boone
- 495 Tanck, Cale Fred, M. E., Fr., Reniwick, 428 Ash
- 177 Tanner, Harry W., C. E., S. Ames, 530 Welch
- 177 Tanner, Mrs. Winifred, Sci., Fr., Ames, 530 Welch
- 639 X Taylor, Clair A., A. H., Fr., Ames, 311 Boone
- 506 Red Taylor, Fred K., M. E., Fr., Dubuque, 145 Hyland
- 378 Taylor, Walter, A. H., Fr., Red Oak, Colonnades
- 356 Red Telfer, Walter J., 2 Yr. Ag., 2nd, Prairie City, 134 Campus
- 327 Tellier, John K., Dy., Jr., Humboldt, S. A.
- 463 Red Temple, Wm., A. H., Fr., Serena, Ill., 2862 West

Limited Accident and Health Insurance for \$5.00 to \$10.00 per year

**See T. W. Hauser**

- 518 Black Terrall, A. Jay, A. H. Sr., Reinbeck, Colonial
- 60 Terwilliger, Lewis, 2 Yr. Ag., Fr., Monticello, 128 Hyland
- 563 X Thayer, Bernice, H. Ec., Fr., Storm Lake 128 Lynn
- 65 Thayer, Homer, A. H., Fr., Storm Lake, Ozark
- 370 X Thiel, Wm. A., M. E., Fr., Kessen, Minn., 2064 Woodman
- 167 Thode, Edna, H. Ec., Fr., Holstein, M. H.
- 187 Black Thoemer, Fred, Dy., Fr., Davenport, 263 Hyland
- 336 Black Thomas, Chas., A. H., Fr., Ccon Papi's 2231 Pike
- 589 R 2 Thom s. Neal A., 2 Yr. Ag., Fr., Norway, 208 Ridge
- 594 J Thomas Rollin, Vet., Jr., Ames, 317 Ridge
- 53 Thompson, Elmer, E. E., Jr., Charles City 223 Welch
- 300 Thompson, Lena, H. Ec., Sr., Jamaica, D. D. D.

Electric Blitzlichts in confined bags are smokeless, odorless and noiseless. Not annoying to the ladies. Remember the picture at your next party and call Stevens.

Tel. 546 Black, 103 Welch Ave.

- 441 Black Thompson, Lora, H. Ec., Jr., Burt, Alpha Delta Phi
- 312 J Thomsson, Stephen, Ag. Ed., S. Kingsley, 119 Pike
- 505 Black Thompson, V. E., C. E., Jr., Wapel o, 131 Hyland
- 502 Thornburg, E. R., E. E., Sr., Ames, 233 Pike
- 60 Thornburg, Herbert, M. E., S., Linden 128 Hyland
- 532 Red Thornburg T. A., A. H., Jr., Ames, 139 Pike
- 201 Thorson, Theodore, Dy., S., Forest City, 209 Welch
- 612 R 2 Thurston, Lester, 2 Yr. Ag., 2nd, Columbus Junction, 507 West Main
- 327 Tierman, Jos. P., A. H., Fr., Perry, S. A. E.
- 527 Black Tille, Robt. S., Vet., Fr., Muscatine, 132 Welch
- 527 Black Timberman, Oren E., Agr., S., Oakland, 132 Welch
- 501 J Tjornehaj, Rasmies, Dy., Fr., Algona, 2803 West

**Stetson and Croput & Knapp Hats at The Fair.**

- 562 Black Toenjes, Theo. A., Ag. E., S., Anther, 216 Ridge
- 518 Black Tom inson Paul C., A. H. S., Marshalltown, Colonial
- 522 J Tompkins, Lyle, Agr., Fr., Wyoming, 2817 West
- 573 R 1 Tong, B. H., C. E., Sr., Ames, 728 West 6th
- 573 R 1 Tong, Edna, H. Ec., Sr., Ames, 728 West 6th
- 532 Red Tonsfeldt, Alma M., H. Ec., S., Le Mars, 139 Pike
- 505 Black Torblas, Elling M., A. H., Fr., St. Ansgar, 2650 Boone
- 521 Black Torres, Ambrose O., M. E., Sr., Swinger, P. I., 2873 West
- 589 R 2 Townsley, Irvin A., 2 Yr. Ag., Fr., Letts 208 Ridge
- 213 Tracy Ernest E., E. E., Fr., Belle Plaine, 218 Welch
- 212 Tracy, Harlan E., M. E., Jr., Mo. Valley, Seminole
- 167 Train Adeline, Sci., S., Hampton, M. H.
- 687 R 2 Tregelgus, Chester, Vet., Fr., Sibley, 617 Burnett
- 245 Triggs, F. E., M. E., Sr., Lake Park, 115 Welch
- 212 Red Trottnow, Ivan E., C. E., Sr., Dysart, Seminole

Harry F. Brown—Northwestern Mutual Life—"Decide to Provide"

LOUGHRAN MACHINE CO., "COAL THAT'S ALL COAL," PHONE 143.

The Student cannot be published on thin air. Subscribe now.

726	J	Troyhe, Lois, A. H., S., Oak Park, Ill., 516 6th
378		Truax, Earle R., Vet., S., Yale, Colonnades
58		True, Robt. H., A. H., S. Avoca, 223 Welch
342	X	Tuttle, Louise, H. Ec., Sr., Des Moines, 117 Ash
369	Red	Tuttle, Obis H., A. H., Fr., Norway, 215 Hyland
332		Tuttle, R. M., Agr., Sr., Spencer, Adelante
378		Tydemann W. R., Sci., Sr., Ames, Colonnades
737	R 2	Tyler, Henry, Dy., Fr., Villisca, 207 Lynn
304		Tyler, Merle C., C. E., Sr., Logan, 221 Pike
515	X	Twiner, Oscar Tobias, A. H., Fr., Manson, 2939 West

## U

*Kaufman & Bros. pre-shrunk suits and overcoats—The Fair*

354	Black	Ufford, Gladys, Music, Jr. Ames, 621 Clark
354	Black	Ufford, Glen, Dy., Fr., Ames, 621 Clark
354	Black	Ufford, O. C., A. H., Sr., Ames, 621 Clark
339	Red	Uhl, Edwin, Ag. E., Fr., Mitchellville, 3003 West

## V

**T. W. Hauser and "The Central Life" are a team and need your help**

432	R 2	Vader, L. C., C. E., Sr., Pocahontas, 913 Duff
245		Vale, Bruce R., A. H., Sr., Bonaparte, Latauma
590	Black	Van Anda, John, A. H., S., Eldridge, 247 Hyland
446	Black	Van Drimenchen, Josie, H. Ec., Fr., Knoxville, 128 Lynn
60		Van Horne, Joe, Min. E., Fr., Des Moines, 128 Hyland
340		Van Kuren R. H., A. H., Sr., Troy, Pa., P. G. D.
218		Vaughn, Chas., E. E., Fr., Alden 113 Welch
515	Black	Vaughn, Dillon, 2 Yr. Ag., Fr., Wyoming, 2866 West
134		Vaugh, Mary, H. Ec., Jr., Marion, 129 Ash
537	J	Veach, Claude, Ag., Fr., Centerville Boone
241		Verning H. J., A. H., Jr., Cincinnati, O., P. S. K.
527	X	Vickerstaff, S. G., A. H., S., Clinton, 116 Welch
39		Vifian, Mac, H. Ec., Fr., Monticello, 15 Pike
539	X	Vincent, Ralph, Ag. E., Sr., Ames, 134 Hyland
539	X	Vincent, Ruth, H. Ec., Ames, 134 Hyland
546	Black	Vorhes, Carl A., Ag., Fr., Marshalltown, 103 Welch
		Vreeland, J. G., E. E., Jr., Ames, Eng. Hall

## W

**Harry F. Brown—Northwestern Mutual Life—"Decide to Provide"**

213		Wagner, Joe P., C. E., Fr., Des Moines, 218 Welch
276	J	Walker, Ben H., Agr., Sr., Ames, 802 Clark
276	J	Walker, Dessie, H. Ec., Fr., Ames, 802 Clark
276	J	Walker, Harley, A. H., Jr., Ames, 802 Clark
119	Black	Walker, Wm. G., Ag. E., Fr., Riceville, 209 Ash
		Wallace, Adelbert E., C. E., Sr., Jackson, Minn., 123 Pike
241		Wallace, James J., A. H., Fr., Newcastle, Pa., 118 Hyland
337		Wallace, John B., A. H., Fr., Des Moines, D. T. D.
403	Black	Wallace, Josephine R., H. Ec., S., Albia, 612 Douglas
167		Walls, Mildred, Sci., Sr., Clinton, M. H.
218		Walter, Elmer V., A. H., S., Bentonsport, 113 Welch
463	Red	Walters, Henry, M. E., Fr., Tipton, 2862 West
336	Black	Walton, Jos. N., E. E., Sr., Washington, 223 Pike
687	R 3	Wambeam C. Floyd, Sci., Jr., Ames, 618 Clark
651	Red	Warburton, J. H., A. H., Jr., Ames, 907 Burnett
378		Ward, Clinton D., E. E., S., Eldora, Colonnade
337		Ward, Harry E., A. H., Sr., Algona, D. T. D.

**SEARS & NARVIS FOR FINE CANDIES.**

.. The ..  
**Central Life Assurance Society  
of United States**

---

Has no estimates to offer. Every feature of every policy is guaranteed, and the guarantee is *good*. Approved interest bearing securities are deposited with the Auditor of the State of Iowa, equal to the total reserve liability on all policies in force. Consult Sec. 1774 of Chapter 6 and 8, Title 9 of the Code of Iowa. Everybody intending to buy insurance should be interested more in future certainties than in past results.

---

We invite comparison. Should the undersigned call on you take him into your confidence. It will pay you, and Hauser knows when to quit.

Respectfully,

**T. W. Hauser**

913 Duff Ave.

# H. A. WETTSTEIN MERCHANT ... TAILOR ...



## Student Headquarters for Gentlemen's Fine Garments

I have the agency for Kahn Tailoring Co.,  
the best house in the United States

**Suits \$18 and up**

I also make Pennants, Banners and Pillow Tops

**All Goods Guaranteed**

**Cleaning - Pressing - Repairing**

**Don't be a moocher. Get a Student of your own.**

- 441 Black Ward, Lottie, H. Ec., S. Algona, 2322 Boone
- 532 Red Warden, A. W., A. H., Fr., Melbourne, 139 Pike
- 573 R 3 Warner, Jerut Harry, A. H., Sr., Ames, 604 Hodge
- 518 Red Warsaw, w., Ag. E., Sr., Riceville, 217 Ash
- 201 Warth Carl O., 2 Yr. Ag., S., Burlington, 207 elch
- 546 Black Warnock, W. G., Ag., Fr., Guernsey, 103 Welch
- 447 R 4 Wasser, Blanche, Sci., Fr., Ames, 827 Kellogg
- 447 R 4 Wasser, Ernie E., Sci., Jr., Ames, 827 Kellogg
- 590 X Watkins, Florence, H. Ec., Fr., Ames, 259 Hyland
- 590 X Watsalaugh, E. H., A. H., Jr., Humeston, 259 Hyland
- 510 J Watson, J. G., Dy., Sr., Ames, 2146 Boone
- 505 Black Watson, M. R., For., Fr., Boone, 131 Hyland
- 546 Black Watson Samuel, Dy., Fr., Grinnell, 103 Welch
- 245 Watts, Everett, Ag., Sr., Hedrick, Sta. A.

Limited Accident and Health Insurance for \$5.00 and \$10.00 per year

**See T. W. Hauser**

- 260 Watts, Lyle, For., Sr., Clear Lake, 608 Clark
- 532 Black Waugh, Mark, Ag. E., Fr., Clarksville, 2824 West
- 187 Black Way, Lloyd, 2 Yr. Ag., Bussey, 155 Pike
- 211 Black Weatherwax, E. T., M. E., Fr., Waterloo, 263 Hyland
- 443 Black Webb, Russell, A. H., Jr., Ankeny, 145 Pike
- 532 Black Webster, C. H., E. E., Jr., Selby, 511 Northwestern
- 260 Black Webster, D. H., 2 yr. Ag., 2nd, Charles City, 155 Pike
- 514 Black Weeland, Karl, M. E., Fr., Gladbrook, 608 Clark
- 601 Welch Earl G., Ag. E., Jr., Ames, 2873 West
- 501 J Welden, John, C. E., Fr., Wapello, 2704 Boone
- 270 Weller, Curtis, C. E., Sr., New London, 2803 West
- 378 Welles, Edward, Sci., Sr., Ames, 905 Douglas
- 573 R 3 Wells, Leon J., M. E., Sr., Davenport, 209 Pike
- 334 Wells, W. W., E. E., Fr., Marathon, 604 Hodge
- 245 Wenger, Joe, Dy., S., Wayland, R. S. G.
- Wenholz, Alfred, Ag., Fr., Dundee, Ill., 715 Welch

Sixteen Seniors saw the advisibility of having an up to date illustrated thesis last year. Will you be one of the wise bunch this year?

Call Stevens, 546 Black, 103 Welch Ave.

- 167 White, Helen, H. Ec., Sr., Marion, M. H.
- 339 White, H. X., C. E., Sr., Spirit Lake, 3003 West
- 157 White, Logan A., Vet., Jr., Grand Junction, 249 Pike
- 76 Wentworth, Helen A., H. Ec., Jr., St. Center, 509 Welch
- 76 Wentworth, Marion, H. Ec., S., State Center, 509 Welch
- 563 Red Westbrook, Edwin C. E., Sr., Ames, 2402 Boone
- 502 Westley, Roy, Ag., S., Ames, 233 Pike
- 746 Red Weston, Wm. B., Ag. E., Jr., Ames, 104 Duff
- 518 Black Wetherbee, Edwin C., A. H., Jr., Marshalltown, 2824 West
- 533 Black Weyrauch Edward A., A. H., Sr., Iowa Falls, 217 Ash
- 236 Whinery, Vern R., Ag., Fr., Marshalltown, 2718 Boone
- 157 Whitaker, Dick Grady, A. H., Sr., Hillsboro, 2818 West
- White, Calvin James, C. E., Jr., Marshalltown, 249 Pike

Harry F. Brown **Northwestern Mutual Life** "Decide to Provide"

- 167 White, Mary, H. Ec., S., Ames, M. H.
- 157 White, Ross P., Ag. Ed., Jr., Grand Junction, 249 Pike
- 304 Whitin, F. L., M. E., Sr., Waukee, 221 Pike
- 537 Whitmen, Forrest G., C. E., Fr., Sioux City, D. T. D.
- 69 J Whitney, O. R., Vet., S., Villisca, 203 Pike
- 370 Whitmore, O. J., Cer., Fr., Sioux City, Sigma Nu
- 589 R 2 Wiegman, Henry C., A. H., Rolfe, 208 Ridge
- 378 Wiese, Raymond J., Ag., Fr., Davenport, Colonnade
- 334 Wilcher, Frank E., M. E., Fr., Rock Island, Ill., R. S. G.
- 293 Wilcox, Alfred C., Ag. Ed., Fr., Mt. Vernon, 2616 Boone
- 626 J Wilson, Chas. P., Vet., Sr., Ames, 610 Clark
- 532 J Wilcox, Fred A., A. H., Fr., Maquoketa, 155 Pike
- 369 Red Wilcox, Geo. M., For., Fr., Columbus Jct., 215 Hyland
- 339 Wilder, Morris B., M. E., Jr., Dow City, 3003 West

We carry a complete line of A. G. Spaulding's sporting goods and sweaters—The Fair.

Hautman & Bros. pre-shrunk suits and overcoats—The Fair

LOUGHRAN MACHINE CO., "COAL THAT'S ALL COAL" PHONE 143

Mr. Senior, an illustrated thesis is 100 per cent. more effective.  
Let Stevens make a few views of your work for you.  
Tel. 546 Black. 103 Welch Ave.

- 533 X Wilder, Geo. I., Ag. E., Fr., Boone, 2636 Boone  
245 Wilkinson, Herbert E., Ag. E., Fr., Mason City, 115 Welch
- 218 Willey, Edward H., E. E., Fr., Mount Ayr, 113 Welch  
401 Black Willey, Florence S., Sci., S., Ames, 525 Iowa  
218 Williams Harold J., A. H., Fr., Sibley, 113 Welch  
441 Black Wills, Miriam, H. Ec., Sr., Eldora, 2322 Boone  
201 Wilson, David B., Vet., Sr., West Liberty, 209 Welch  
340 Wilson, Edwin J., E. E., S., Cherokee, 158 Hyland  
167 Wilson, Ella, H. Ec., Fr., Seymour, M. H.  
441 Black Wilson, Emma Lou, H. Ec., S., Seymour, 2322 Boone  
167 Wilson, Eva, H. Ec., Fr., Seymour, M. H.  
167 Wilson, Faye, H. Ec., S., Centerville, M. H.  
515 Red Wilson, Foster W., A. H., Sr., Rockwell City, 2866 West
- Harry F. Brown—**Northwestern Mutual Life**—"Decide to Provide"  
Wilson, Frank E., 2 Yr. Ag., 2nd, Farmington, Central Sta.
- 308 Wilson, Harrison Betts, Dy., S., Colo, 121 Welch  
65 Wilson, Harry T., A. H., Fr., Burlington Junction, Mo., Ozark
- 241 Wilson, Irl D., Vet. Jr., Rockwell City, P. S. K.  
527 Black Wilson, Jay, A. H., Fr., Stuart, 132 Welch  
212 Wilson, Ray S., M. E., Fr., Tipton, 2716 West  
58 Wilson, Wayne, C. E., Sr., Seymour, 223 Welch  
506 Red Winchester, Harry B., A. H., Fr., Wilkesbarre, Pa. 145 Hyland
- 588 Red Wind, Hortense, H. Ec., Fr., Council Bluffs, 203 Welch  
167 Wingerson, Vera, H. Ec., Fr., Lake City, M. H.  
245 Winter, L. A., E. E., S., Sumner, Latauma
- \$5,000.00 for accidental death, \$25.00 per week for disability for \$5.00 per year. See T. W. Hauser**
- 207 Red Wintergack, Harold, C. E. S., Charles City, 243 Pike  
555 Red Wirt, Zola A., H. Ec., Fr., Mt. Vernon, 204 Welch  
69 Black Wise, Leslie O. A. H., Sr., Ames, 203 Pike  
Wise, Tom F., A. H., S., Cedar Falls, 575 6th  
343 Witmer, Jessie H. Ec., Jr., Newton, 604 Grand  
167 Wolfe, Alberta, Sci., Fr., Keokuk, M. H.  
300 Wolfe, Anna, Sci., Sr., Keokuk, Tri Delta  
318 Wolven, Ray M., For., Jr., Washington, 803 Burne  
43 Wonderlich, Nina, H. Ec., Jr., Ames, 218 Hyland  
270 Wood, Loring Rea, E. E., S., Omaha, Nebr., Sigma Nu  
318 Wood, Percy E., A. H., Jr., Ponca, 803 Burnett  
555 Red Wood, Viretta M., H. Ec., Fr., Wiota, 204 Welch  
241 Woodbury, Brown C., A. H., Jr., Des Moines, P. S.

Suits made to your measure—\$15.00—The Fair.

- 167 Woodruffe, Clara, H. Ec., Fr., Denmark, M. H.  
218 Woodruffe, Hugh B., A. H., S., Denmark, 113 Welch  
165 R 3 Woody, Ethel, H. Ec., Sr., Newton, 903 Kellogg  
446 Red Workman, Norma, H. Ec., Fr., Knoxville, 127 Lynn  
308 Worley, F. E., M. E., Sr., Burlington, 121 Welch  
340 Wormhoudt, H. S., For., Fr., Ottumwa, P. G.  
358 Black Wormley, Burton H., A. H., Sr., Newton, 537 Main  
358 Black Wormley, Frederick B., M. E., Fr., Newton, 537 Main  
337 Worster, Stanley A., A. H., S., Algona, T. D.  
329 Wray, G. E., M. E., Sr., Creston, G. T.  
546 Black Wright, Geo. T., Min. E., Jr., Ames, 103 Welch  
327 Wright, Thos. H., Dy., Jr., Ft. Dodge, S. A. E.  
446 Black Wycoff, Marjorie, H. Ec., Fr., York, 128 Lynn  
532 Red Wygle, Lila, H. Ec., Sr., Ames, 216 Campus

Electric Blitzlights in confined bags are smokeless, odorless and noiseless. Not annoying to the ladies. Remember the picture at your next party and call Stevens.

Tel. 546 Black, 103 Welch Ave.



Limited Accident and Health Insurance for \$5.00 to \$10.00 per year

See T. W. Hauser

- 211 Black Yeoman, R. S., A. H., Fr., Abington, Ill. 145 Pike
- 558 Red Yetter, Mildred, H. Ec., Fr., Cedar Rapids, 203 Welch
- 453 Red Yockey, Rex, A. H., S., Smithland, 627 Northwestern
- 167 York, Ethel, H. Ec., Fr. Lisbon, M. H.
- 399 X Yorkes, Oscar, E. E., Fr., Rockford, 837 Northwestern
- 527 Black Young, Harry, 2 Yr. Ag., S., Ringsted, 132 Welch
- 167 Young Josephine, H. Ec., Fr., Slayton, Minn., M. H.
- 445 Red Yungelas James, M. E., Fr., Webster City, 2606 Boone



Stetson and Croput & Knapp Hats at The Fair.

- 565 Red Zentmire, Zelma, H. Ec. Sr., Ames, 210 Ash
- 446 Black Zimmer, Leah, H. Ec., Fr., Perry, 128 Lynn
- 211 Black Zimmerman, John, Ag. E., Fr., Dubuque, 145 Pike
- 448 Zwisler, Chas., M. E., Fr. Des Moines, Colonnades

Too Late to Classify

- 201 Aldrich, S. W., C. E., Sr., Guthrie Center, 209 Welch
- 103 Aull, R. H., Vet., S., Englewood, O., 503 Grand
- 532 Barker, H. C., A. H., Sr., Winamac, Ind., Adelante
- 308 Bicker, C. F., Min. E., S., Grinnell, Beta
- 410 Black Brimmer, C. C. Agr., S., Marengo, 251 Hyland
- Brown, W. E., Agr., S., Dulu'h, Minn., 416 Douglas
- 506 Black Bryan, Marcus J., 2 Yr. Ag., 2nd, Arion, 146 Hyland
- 369 Red Chatburn, Guy, E. E., Jr., Logan, 215 Hyland
- 138 J Cooper, Fay Marine, 2 Yr. Ag., 2nd, Plymouth, 131 Cam.
- 533 Black Edwards, Earle, A. H., S., Nevada, 2718 Boone
- Forney, W. R., 1 Yr. Dy., Clarinda, 2603 Knapp
- 343 Gage, Helen, H. Ec., Sr., Marion, K. D.
- 551 X Hill, E. W., M. E. Jr., Milwaukee, Wis., 210 Welch
- 260 Hoff, Carl R., Ag. E., Sr., Grimes, Chi Sigma Delta
- Howell, S. B. E. E., Fr., Waterloo
- Isch, D. H., For., S., West Bend, Alamo
- 584 Black Johnson, E. H., A. H., Sr., Boone 519 Northwestern
- 213 Kearney, M. W., M. E., S., Vincent, 218 Welch
- 343 Kimball, Lucy, H. Ec., S., Council Bluffs, 604 Grand
- 269 Leaverton, R. H., 2 Yr. Ag., 2nd, Granger, 2202 Boone
- Linn, H. M., Dy., Jr., 213 9th

Stung? Well don't be stung again, read colored page 73.

- 308 Lively, J. D., Cer., S., Des Moines, Betaa
- 245 Love and, Irving E. E. E., Jr., Dows, 115 Welch
- 505 Black, Luthly, John A., Dy., Jr., Rubio, 131 Hyland
- 550 J McDonald, Roy, A. H., Sr., 621 Duff
- 386 McGregor, Ken, A. H., S., Brandon, Man., Beta
- 378 Merrick, Chas. L. E. E., S. Eldora 209 Hyland
- 340 Mighell, Halbert J., E. E., Jr., Lake City, 158 Hyland
- 260 Miller, Virgil C., Agr., Sr., Eldora, 608 Clark
- 339 Musgrave, Wm., V., A. H., Fr., Des Moines, Kappa Sig.
- Noble, Guy Dy., Jr., 109 S. Duff
- 244 Black Nordstrum, H. M., A. H., Sr., Humboldt, 425 Welch
- 533 Black Pansor, P. B., A. H., S., South Bend, Ind., 2718 Boone
- 340 Pfund, Hans C., Cer., Sr., Hubbard, 158 Hyland
- 399 X Phil Vera B., H. Ec., Fr., Hudson, 135 Russell
- 339 Quint, B. A., A. H., Sr., Des Moines, Kappa Sig.
- 65 Roberts, T. H., A. H., Fr., Waterman, Ill., 503 Grand
- 201 Rogers, R. R., M. E., Sr., Durlap, 209 Welch
- 211 Red Smith, Frank R., Ag. E., S., Marengo, 251 Hyland
- Sykes Alden Lee, Manilla, 128 Hyland
- 389 Black Van Boskirk, S. S., For. Jr., Marengo, 434 Ash
- 332 Vaughn, El., A. H., Sr., Marion, Adelante
- Waugh, Chas. B. E. E., Omaha, Nebr., 247 Hyland
- 336 Black Wolf, E. T., For., Jr., Watkins, 223 Pike
- 378 Wright, Min. E. Sr., Boone, 209 Hyland

Remember the girls! We may lose them. Get their pictures at the next dancing party.

Call Stevens. 546 Black. 103 Welch Ave.

LOUGHRAN MACHINE CO., "COAL THAT'S ALL COAL," PHONE 143.

SEARS & NARVIS FOR SMOKERS SUPPLIES.

D. M. GHRIST

JENNIE GHRIST

**DRS. GHRIST & GHRIST**  
**PHYSICIANS AND SURGEON**

**AMES - IOWA**

GLASSES FITTED

OFFICE HOURS: 10 TO 12 A. M. 2 TO 5 P. M.

OFFICE PHONE 33

RESIDENCE PHONE 180

**I. S. C. Market Place**

**Groceries**

**Meats**

**Bakery**

**Harvey C. Beedle**

249 Pike Ave. Phone 157

T. L. Rice

**Dentist**

**Office**  
 Corner Kellogg and Main  
 Streets

**Phones**

Office, 193

Residence, 683 Red

“Remember the picture man at your next dance, banquet or party. Stevens is always ready and reliable. Tel. 246-black. 103 Welch Ave

## CLUB DIRECTORY.

The Student cannot be published on thin air. Subscribe now.

Suits made to your measure \$15.00 - The Fair

Acacia.....	236.....	J. B. Patterson....	2818 West St
Adelante	332	H. C. Barker	2811 West St.
Alamo Club.....	201.....	R. T. Johnson....	209 Welch Ave
Alpha Delta Phi	441-Black	Willa Richardson	2321 Boone
Alpha Tau Omega.....	318.....	H. S. Cole....	803 Burnett Ave
Alumni Hall Cafe	126	Florence Walls	Campus
Ames Club.....	527-Black....	R. P. Baker.....	132 Welch Ave
Arrow Club	218	C. D. McMahon	113 Welch
Beta Theta Phi.....	308.....	Chas. Ricker....	121 Welc., Ave
Caducia	355	R. J. Laird	114 Hyland
Chi Sigma Delta	260	C. R. Hoff	603 Clark Ave
Colonials.....	518-Black....	H. C. Ferguson....	217 Ash Ave
Colonnades	378	L. J. Wells	209 Hyland Ave
Cottage Club.....	336-Black....	Dorbyshire.....	223 Pike Ave
Delmonico	546-Black	Worth Laird	103 Welch Ave
Delta Tau Delta.....	337.....	R. A. Smith....	101 Hyland Ave
El Paso	60	H. W. Thornburg	128 Hyland
Gamma Theta.....	329.....	Herbert Miller.	2112 Boone St.
Hyland Club	505-Black	Robt. Farquarson	131 Hyland
K. K. K.....	441-Red.....	E. H. Borg....	2210 Boone St.
Kappa Delta	343	Mabel Parsons	604 Grand
Kappa Sigma.....	339.....	C. R. McBride....	3003 West St.
Latauma Club	245	Pickford	115 Welch Ave
Margaret Hall.....	167.....	Florence Walls.....	Campus
Mohawk	213	E. J. Kratoska	218 Welch Ave
Owl Club.....	.....	C. D. Weller....	2803 West St.
Ozark	65	R. H. Aull	503 Grand Ave
Palisades.....	269.....	J. C. Eldridge.	2202 Boone St.
Phi Gamma Delta	340	H. C. Pfund	158 Hyland Ave
Phi Sigma Kappa.....	241.....	C. N. Hutchinson	1188 Hyland
Pi Beta Ph	341	Blanche Hopkins	128 Ash Ave
Rho Sigma Gamma.....	334.....	C. H. Hunter.....	716 5th St.
Seminole Club	212	R. Snyder	2716 West St.
Sigma Alpha Epsilon.....	327.....	Harvey Allstrand.	2717 West St.
Sigma Nu	270	W. P. Harley	905 Douglass
State Club.....	555-Black....	F. L. French....	206 Welch Ave
Student Club	253	Joe Shoemaker	2724 West St.
Theta Xi.....	304.....	C. K. Clark.....	221 Pike Ave
Tracy Club	320-Red	Jerry Creifton	137 Hyland
Tri Delts.....	300.....	Ruth Avery.....	2823 West St.
Utopia	58	M. C. Larson	223 Welch Ave.

Have you seen the new Spring Suit Samples at the Student Tailor Shop?

## INDEX TO ADVERTISEMENTS.

Adams Furniture Co	12	Kooser, J B & Co	10
Ames Gas Co	46	Lockwood Grain Co	6
Ames Hotel	10	Loughran, T J	marginal readers
Ames Intelligencer	58	Loughran Machine Co	
Ames Times	60		marginal readers
Ames Laundry	inside back cover	Lynch	readers
Ames Pantorium	63	Martin, Gus	53
Ames Savings Bank	36	McCawley Plumbing Co	10
Baker, Geo. E	14	M C Lilly Co	40
Barnes, Harley	3 and 19	McDowell, John	35
Bauge & Alm	inside front cover	Morris, F E	12
Beedle, Harvey	78	Munn Lumber Co	14
Brown, Harry	rhaders	Nelson, C B	24
Bullock, D. J	70	Olsan, F J & Sons	4
Carr Hardware Co	26	Pittman, Dr	readers
Champlin, A I	24	Poole, W H	2
C & N-W Lunch Room	30	Prall, Jack	readers
Citizens Lumber Co	8	Quade, C R	60
Commercial Bank	back cover	Rice, Dr	78
Cook, H T	58	Roland-Gilchrist Coal Co	
Cramblit, B D	24		inside back cover
Des Moines Theatres	18	Roup, J S	26
Dixon, J F	28	Sears & Narvis	readers
Duckworth, H M	48	Semmons Dry Goods Co	64
Dudgeon, C W	26	Sorenson, C	17
Edwards-Champlin Coal Co	2	Spence, Frank B	14
Eugene Dietzgen Co	20	Stevens, Photos	readers
Fair Store		Story County Bank	36
	back cover and readers	Student Pantorium	78
Ferguson, I J	46	Student Tailor Shop	22 & 28
Gamrath & Sawyer	8	Tallman, C C, Shoes	readers
Garretson's Barber Shop	22	Tilden Bros	front cover
Ghrist & Ghrist, Drs	78	Tilden, Dr J T	readers
Grove, J J	inside front cover	Tinsley, J W	60
Hagen & Spratt	6	Union National Bank	17
Hauser, T W	73	Wettstein, H A	74
Hicks, E S	14	White, A L	22
Holmes, F L	54	Wonderlich, E C	64
Iowa State College	32	Yeomans, Dr O L	70

*If you don't understand page 73 consult the undersigned.*

# Roland-Gilchrist Coal Co.

“Art” Roland

**COAL  
AND  
FEED**

“Jim” Gilchrist

Quality - Service - Quantity

Telephone No. 232 117 Kellogg Ave.

**Y**ou'll find your shirts fit,  
feel and appear neat, the cuffs  
shaped to fit your wrists, and collars  
smooth and shaped round like your neck.  
Buttons sewed on, and rips, rents and tears  
repaired. Try our work.

## . Ames Laundry.

Dixon & Son, Props.

Phone No. 47

Capper Bros., Gen Agts.

Y. M. C. A. Bldg.

Phone 246-Red

# The New Bank

extends a welcome to our old  
friends, and would like to  
make some new ones among  
professors and students

## Commercial Bank

M. A. MANNING  
President

T. W. MANNING  
Cashier

“The White Front”

Get 100 cents worth for every  
dollar you spend, and buy at

## The Fair

We carry the largest stock in  
Story County

Buy one of our own make suits at \$15  
Greatest value in the country