

OFFICIAL PUBLICATION OF  
IOWA STATE COLLEGE OF AGRICULTURE  
AND MECHANIC ARTS

Vol. XIII

FEBRUARY 1, 1915

No. 26

# College Directory

Spring Semester

# 1915



Ames, Iowa

Published Tri-Monthly by the Iowa State College of Agriculture and Mechanic Arts. Entered as Second-class Matter. at the Post Office, Ames, Iowa, under the Acts of Congress of August 24, 1912

# IOWA STATE COLLEGE

SPRING SEMESTER, 1915

---

PRESIDENT

RAYMOND A. PEARSON, LL. D.

---

## State Board of Education of Iowa

### Members

Hon. D. D. Murphy, President. Elkader  
Hon. A. B. Funk.....Spirit Lake  
Hon. Geo. T. Baker.....Davenport  
Hon. Roger Leavitt.....Cedar Falls  
Hon. Gardner Cowles.....Des Moines  
Hon. Chas. R. Brenton..Dallas Center  
Hon. P. K. Holbrook.....Onawa  
Hon. Edw. P. Schoentgen  
Council Bluffs  
Hon. H. M. Eicher.....Washington

### Finance Committee

Hon. W. R. Boyd, Chairman  
Cedar Rapids  
Hon. Thomas Lambert.....Sabula  
Hon. W. H. Gemmill, Secretary  
Des Moines  
Jackson W. Bowdish, Auditor  
and Accountant.....Des Moines  
P. E. McClenahan, Inspector of  
Secondary Schools.....Des Moines  
John E. Foster, Assistant Inspector  
Des Moines  
Leslie I. Reed, Assistant Inspector  
Des Moines

---

## College Calendar

1914-15

The General College Faculty meets on the first Monday of each month at 4 P. M. in Central Building. The faculties of the different divisions meet during the previous week, as follows:

Monday, 4 P. M.....Home Economics  
Tuesday, 4 P. M.....Veterinary Medicine  
Wednesday, 4 P. M.....Engineering  
Thursday, 4 P. M.....Agriculture  
Friday, 4 P. M.....Science

### SECOND SEMESTER

January 26-27, Tuesday and Wednesday. Entrance Examinations.  
January 29-30, Friday, 8:00 A. M., to Saturday, 5:00 P. M. Registration-Classification Days.

February 1, Monday, 7:40 A. M.	College Work Begins.
February 6, Saturday, 8:00 P. M.	Joint Y. M. C. A. and Y. W. C. A. Reception.
March 13, Saturday, 8:00 P. M.	Freshman-Sophomore Annual.
March 17, Wednesday, 5:00 P. M.	Spring Vacation Begins.
March 22, Monday, 7:00 P. M.	Spring Vacation Closes.
March 29, Monday	Selection of Senior Honor Students
May 3, Monday	Recommendation of Candidates for Graduation.
May 14, Friday	Last Date for Examination of Candidates for Master's Degree.
May 24, Monday	Last Day for Presenting Theses to Thesis Committee.
May 28, Friday	Civil and Mining Engineers go into Summer Camp.
May 29, Saturday, 8:00 P. M.	Semester Musical Recital.
May 30, Sunday, 10:30 A. M.	Baccalaureate Sermon
May 30, Sunday, 8:00 P. M.	Address before the Christian Associations.
May 31, Monday, 2:30 P. M.	Graduation Exercises of Literary Societies.
May 31, Monday, 8:00 P. M.	Junior Class Play.
June 1, Tuesday, 2:30 P. M.	Senior Class Day Exercises.
June 1, Tuesday, 8:00 P. M.	Grand Concert.
June 2, Wednesday, 7:30 A. M.	Senior Breakfast.
June 2, Wednesday	Alumni Business Meeting.
June 3, Thursday, 10:30 A. M.	Commencement Address and Presentation of Diplomas.
June 3, Thursday, 1:00 P. M.	Alumni and Faculty Banquet.
June 4, Friday	Summer Vacation Begins.

Summer Session, June 14, Monday, to September 3, Friday.

#### First Semester

September 14, 15, Tuesday and Wednesday, 8:00 A. M.	Entrance Examinations.
September 17, 18, Friday, 8:00 A. M., to Saturday, 5:00 P. M.	Registration-Classification Days.
January 28, 1916, Friday, 5:00 P. M.	First Semester Closes.

## CONVENIENT FOR REFERENCE

### VARSITY SONG

By E. N. Wentworth (Air, "Fair Harvard")

"State College of Iowa, we give to thee  
 Our allegiance the strength of our life;  
 We'll follow thy mandates endeavoring to be  
 True sons when engaged in world's strife.  
 May the mem'ry of joys that now we must leave  
 And the triumphs of Cardinal and Gold,  
 Make lighter life's labor and victories won  
 In thine honor, preceptress be told.

"Brightest star that shall ever illumine our sky,  
 Be our hope, be our strength and our shield;  
 Though oft' times the dark clouds our courage may try  
 Alma Mater! thy sons will not yield.  
 Light our paths, lead us on, make clearer our way,  
 May your glory nor fame ne'er decline,  
 Oh! Iowa's Queen, thou the fairest of all,  
 Our hearts and our names link with thine."

## ATHLETICS

### Athletic Team Captains

Football—Ed John  
 Baseball—Clarence McBride.  
 Basketball—Jno. Swiney.  
 Track—Edwin Wilson.  
 Cross Country—W. T. Maakestad.

### Football Scores 1914

Ames 27, Coe 6	Ames 7, Nebraska 20	Ames 52, Drake 0
Ames 0, Minnesota 26	Ames 69, Cornell 0	
Ames 6, Missouri 0	Ames 6, Iowa 26	

### Baseball Scores 1914

Ames 2, Missouri 9	Ames 2, Missouri 1	Ames 7, Kansas 10
Ames 6, Missouri 3	Ames 8, Simpson 0	Ames 3, Cornell 2
Ames 3, Simpson 0	Ames 2, Iowa 1	Ames 4, Cornell 5
Ames 4, Missouri 0	Ames 1, Kansas 3	Ames 10, Grinnell 4
	Ames 2, Iowa 7	

### Basketball Scores 1914

Ames 18, Kansas 24	Ames 15, Drake 11	Ames 16, Missouri 23
Ames 22, Kansas 38	Ames 19, Grinnell 25	Ames 9, Nebraska 15
Ames 7, Kansas Ags 20	Ames 15, Iowa 22	Ames 3, Nebraska 16
Ames 17, Kansas Ags 14	Ames 18, Grinnell 25	Ames 16, Iowa 21
Ames 19, Missouri 32	Ames 33, Drake 7	Ames 16, Nebraska 24
Ames 9, Missouri 34	Ames 24, Missouri 21	Ames 13, Nebraska 21

### Class Basketball Results 1914

Freshman 31, Sophomore 9 Juniors 13, Seniors 12 Freshman 31, Juniors 11

## Track Record 1914

Ames-Drake Indoor Meet— Ames 35, Drake 50	Ames-Drake Dual Meet— Ames 58, Drake 69
Home Meet—Total Points— Freshman 43½, Sophomores 39½, Seniors 28, Juniors 24	Ames-Missouri Dual— Ames 63, Missouri 62
Ames-Nebraska Dual— Ames 52, Nebraska 70	Missouri Valley Conference—
State Meet—	Chicago .....44 2-3
Drake .....48½	Stanford .....35
Ames .....42	Colorado .....15
Iowa .....31½	Kansas .....14 1-2
Coe .....25	Nebraska .....13 1-2
Morningside .....6	Missouri .....12
Grinnell .....5	Northwestern .....9
Highland Park .....2	Rollo School of Mines .....6
Cornell .....1	Drake .....6
Simpson .....0	Kansas Ags .....5
Des Moines .....0	Ames .....4 1-3
	Washington .....0
	Tulane .....0
	Southwestern .....0

## Missouri Valley Records 1914

100 yard dash...Haddock, Kansas; Wilson, Coe; Knight, Chicago.	10 sec. flat
Mile Run .....Farquhar, Ames	4 min, 22 2-5 sec
120 yard hurdles Hazen, Kansas; Nicholson, Missouri.	15 2-5 sec
440 yard dash...Cowman, Rollo	48 2-5 sec
220 yard hurdles Murray, Stanford	24 4-5 sec
Half Mile Run..Bonnert, Stanford	1 min, 56 sec
220 yard dash..Barancik, Chicago	21 4-5 sec
Pole vault ....Lambert, Washington	12 feet
Discus throw...Thatcher, Missouri	126 ft, 10 in
Mile relay ....Illinois	3 min, 19 4-5 sec
Two mile run..Durey, Des Moines	9 min, 46 sec
Shot put .....Howe, Washington	42 ft, 6½ in
Broad jump ....Boyd, Chicago	23 ft, 6 in
High jump ....Nicholson, Missouri	5 ft, 11 3-4 in
Half mile relay.Chicago	1 min, 29 3-5 sec

## Winners of Conference Meets

1908—Iowa State College	1912—University of Missouri
1909—Grinnell	1913—University of Missouri
1910—University of Kansas	1914—University of Chicago
1911—University of Missouri	

## FORENSICS

## FORENSIC LEAGUE

Meetings held in Room 3, Central, third Monday in every month.

Object—The object of the Forensic League is to provide for and manage all inter-society and intercollegiate forensics.

President—Glenn H. Campbell	Secretary—Harriet Kintsley
Literary Society Place of Meeting	Literary Society Place of Meeting
Bachelor .....109 Ag. Hall	Phileleutheroi .....Chapel
Beardshear .....117 Ag. Hall	Philomathean .....Alumni Hall
Clio .....Margaret Hall	Pythian .....310 Central
Crescent .....Ag. Assembly	Quill .....Y. W. C. A. Parlor
Delphian .....Ames City Library	Welch .....222 Central
Forum .....311 Central	Pierian .....11 Dairy Building

## FORENSIC CALENDAR

State Divisional Oratorical Contest— Feb. 5.	Interliterary Society Play—April 17.
Interstate Debate—March 12.	Final Intersociety Debate for Kennedy Cup—May 1.
Intersociety Debates—March 27.	

## INTERCOLLEGIATE CONTESTS 1914-15

## Interstate Triangular Debate

At Ames—Ames, affirmative, 0; Kansas, negative, 3.  
At Vermillion—Ames, negative, 1; South Dakota, affirmative, 2.

## CARDINAL GUILD

## Constitution of the Cardinal Guild

Article 1. Name. The name of this organization shall be "The Cardinal Guild."

Article 2. Object. The object of the Guild shall be to promote the welfare of Iowa State College.

Article 3. Membership. The Cardinal Guild shall consist of eighteen (18) members as follows:

(a) President of each class, baseball captain, football captain, basketball captain, track captain, president of the Forensic League, three men selected by the league from the different literary societies, editor of Student, president of the Y. M. C. A., the sophomore receiving the second highest number of votes for president at the class election.

(b) One member elected at the close of the spring semester by the juniors of the Agricultural division, one by the juniors of the Engineering division and one by the juniors of the Veterinary and Science division.

Article 4. Duties and Privileges.

(a) To preserve and promote desirable traditions and customs.

(b) To foster and promote a healthy and democratic spirit at all times.

(c) To welcome and extend courtesies of the college to visitors, when such welcome seems advisable.

(d) To bring into close touch and harmony the various branches of college activity serving as a medium of communication between the students, alumni and faculty.

(e) To promote the welfare of and to protect the good name of Iowa State College, both at the college and elsewhere.

(f) To provide for and direct all class scraps.

(g) To provide for and direct all holidays, celebrations and victories and other functions of interest not otherwise provided for.

## RELIGIOUS SERVICES--AMES

College Chapel—Morrill Hall, O. H. Cessna, Chaplain. Daily (except Saturday and Sunday) 7:45 to 8:00 a. m. Sundays, 10:45 a. m. Agricultural assembly.

Y. M. C. A.—John P. Clyde, General Secretary, 428 Ash avenue, Tel. 495. Frank Bliss, President, 222 Ridge avenue, Tel. B. 860. R. L. Dickinson, Associate Secretary, Y. M. C. A., Tel. B. 246. May A. Carr, Office Secretary, 2202 Boone street, Tel. R. 638. Office hours, 8:00 a. m. to 5:30 p. m.; evenings, 7:00 to 9:00. Regular men's meeting, Sunday at 4:00 p. m. Sophomore meeting, Tuesday at 7:00 p. m. Freshmen meeting, Wednesday, 6:50 p. m. Regular cabinet meeting first Sunday of each month, 3:00 p. m.

Y. W. C. A.—East entrance Alumni Hall, Tel. 872. Gertrude Butterfield, General Secretary, Dr. Cessna's, Tel. Black 394. Sarah Field, President, Coover's, Tel. Red 361. Office hours, 8:00 to 12:00 a. m. Vesper services, Sunday 6:15 p. m., Alumni Hall, second floor.

Baptist Church—Corner Fifth and Kellogg streets. A. W. Caul, pastor, 508 Kellogg, Tel. 222. Sunday: Bible School, 10:00 a. m. Preaching, 11:00 a. m. B. Y. P. U., 6:30 p. m. Evening service, 7:30 p. m. Wednesday: Prayer meeting, 7:30 p. m.

Brotherhood of St. Andrew—Director, D. V. Gordon; Secretary, H. B. Winchester; Treasurer, A. Diserens. Meetings at Alumni Hall, the first and third Tuesday of the month, at 5 p. m.

Catholic Church—Corner Lincoln Way and Oak street. Rev. F. C. Renier, pastor. Tel. 736. Masses every Sunday at 8:30 and 11:00 a. m. On Holy days of Obligation, at 6:30 and 9:30 a. m. Sunday School classes at 10:00 a. m. C. S. A. at 6:15 p. m. Holy Hour on First Sunday of the month at 7:00 p. m. ..

Catholic Students' Association—John B. O'Rourke, President. Catholic Church, corner Boone and Oak streets.

Christian Church—Corner of Burnett and Fifth streets. Sunday School, 9:45 a. m. Communion and preaching, 11:00 a. m. Christian Endeavor, 6:15 p. m. Preaching, 7:30 p. m. Mid-week prayer meeting, Wednesday, 7:30 p. m. Lew C. Harris, minister. Parsonage, 710 Clark avenue, Tel. 307.

Christian Science—Auditorium City Library. Sunday services, 11:00 a. m. Wednesday evening meetings, the first and third Wednesday of each month at 8:00 p. m. Reading room, southwest corner room, second floor Ames National Bank Building. Open every afternoon except Sunday, from 2 to 5. Saturday evening from 7:30 to 8:30.

First Congregational Church—Corner Sixth and Kellogg. Sunday services: Sunday School, 10:00 a. m. Morning worship with sermon at 11:00 a. m. Y. P. S. C. E., 6:30 p. m. Evening service at 7:30 p. m.

Episcopal Church—Services at 4:30 p. m. every Sunday, except the first Sunday in each month, when Holy Communion is celebrated at 8 a. m. Rev. A. H. Brook, rector.

Methodist Episcopal Church—Corner Kellogg and Sixth streets. Rev. T. E. Thureson, pastor, 510 Kellogg avenue. Tel. 397 Black. Sunday: Sunday School, 9:45 a. m. Preaching, 11:00 a. m. Junior League, 3:00 p. m.; Epworth League, 6:30 p. m. Preaching, 7:30 p. m. Wednesday: Prayer meeting, 7:30. Epworth League's business meeting second Monday evening of each month, in church basement, followed by a social hour.

Presbyterian Church—John William Innes and Howard W. Johnston, ministers. Services are held in Champlin's hall, south side of campus. Hours of service: Sabbath School at 9:30 a. m. Morning worship at 10:45 a. m. Evening services at 7:30.

United Brethren Church—Sunday School, 10:00 a. m. Preaching, 11:00 a. m. and 7:30 p. m. Prayer meeting Wednesday, 7:30 p. m. F. M. Boyd, pastor.

## RAILROAD TIME TABLES

### Ft. D., D. M. & S.—Ames & College Line

Cars run every 20 minutes, leaving either end at the same time.

Cars leave at the even hour and 20 minutes and 40 minutes after the hour.

First car leaves Ames at 6:40 a. m.

First car leaves West Gate at 7 a. m.

Last car leaves Ames at 10:40 p. m. and West Gate at 11 p. m.

Extra cars are placed in service when traffic is heavy.

Sunday service is the same as week days, except that first car leaves Ames at 7:40 a. m. and first car from West Gate is 8 a. m. A special car leaves Knapp street at 9:30 a. m. for Sunday Schools. Cars to south side after close of morning and evening church services.

### Ft. Dodge, Des Moines & Southern R. R.

#### Leave Ames—

7:10 a. m. for Des Moines  
8:10 a. m. for all points  
9:10 a. m. for Des Moines and Boone  
10:10 a. m. for all points  
11:10 a. m. for Des Moines and Boone  
12:10 p. m. for all points  
1:10 p. m. for Des Moines and Boone  
2:10 p. m. for all points  
3:10 p. m. for Des Moines and Boone

#### Leave Ames—

4:10 p. m. for all points except Rockwell City  
5:10 p. m. for Des Moines and Boone  
6:10 p. m. for all points  
7:10 p. m. for Des Moines and Boone  
8:10 p. m. for Boone and Fort Dodge  
9:10 p. m. for Des Moines only

Cars leave Des Moines every hour for Ames. Last car is at 7:30 p. m. except Saturday night, when a late car leaves at 10:55 p. m.

### Chicago & Northwestern

East Bound	North Bound	West Bound	South Bound
No. 18—1:35 a. m.	No. 52—5:07 a. m.	No. 11—2:30 a. m.	No. 51—6:25 a. m.
No. 4—8:18 a. m.	No. 54—9:45 a. m.	No. 17—5:40 a. m.	No. 53—9:45 a. m.
No. 12—12:12 p. m.	No. 58—7:10 p. m.	No. 7—6:15 a. m.	No. 55—12:40 p. m.
No. 30—2:00 p. m.		No. 3—9:35 a. m.	No. 57—5:30 p. m.
No. 6—7:00 p. m.		No. 13—7:10 p. m.	No. 5—7:10 p. m.
No. 22—11:05 p. m.		No. 27—7:15 p. m.	No. 59—11:45 p. m.
No. 10—5:22 a. m.			

## COLLEGE POST OFFICE

Benton Stull, clerk in charge, 621 Fifth street, Tel. 1099.  
 J. Carroll Hoppes, Gen'l. Del. Clerk, 112 Lincoln Way, Tel. Black 140.  
 E. J. Harris, despatching clerk, 1206 Burnett avenue.  
 B. A. Keltner, carrier, residence district, 600 Duff avenue, Tel. Red 674.  
 W. A. Bower, carrier, campus district, 831 Clark avenue, Tel. Red 710.  
 Don H. Butler, carrier, residence district, 802 Carroll avenue, Tel. 98.

### Hours of Despatching Mail

North	East	South	West
7:40 a. m.	10:40 a. m.	7:40 a. m.	7:40 a. m.
*4:00 p. m.	*4:00 p. m.	10:40 a. m.	*4:00 p. m.
4:45 p. m.	4:45 p. m.	1:00 p. m.	4:45 p. m.
6:00 p. m.	*4:00 p. m.	*4:00 p. m.	6.00 p. m.
	6:00 p. m.	4:45 p. m.	
		6:00 p. m.	

\*Sunday only.

### Office Hours

Money order and registry window open 8:30 a. m. to 6:00 p. m.  
 General delivery and stamp window open 8:30 a. m. to 6:00 p. m.  
 Campus carrier makes three trips daily except Sunday.  
 Residence carriers make two trips daily except Sunday.

## COLLEGE BOOK STORE

### Hours

7:50 a. m. to noon; 12:45 p. m. to 5:00 p. m. Saturday: 8:00 a. m. to noon;  
 1:00 p. m. to 3:00 p. m.

## LIBRARY HOURS

### Central Building

Monday, Tuesday, Wednesday, Thursday and Friday, 8:00 a. m. to 6:00 p. m.  
 and 7:00 p. m. to 9:30 p. m. Saturday 8:00 a. m. to 12:00 m.; 1:00 p. m. to 5:00  
 p. m.; 7:00 p. m. to 9:30 p. m. Sunday, 2:00 p. m. to 5:00 p. m.

### Engineering Hall, Room 308

Monday, Tuesday, Wednesday and Thursday, 8:00 a. m. to 5:00 p. m. and 7:00  
 p. m. to 9:00 p. m. Friday 8:00 a. m. to 6:00 p. m. Saturday, 8:00 a. m. to 4:00  
 p. m. Sunday closed.

### Agricultural Hall

Monday, Tuesday, Wednesday and Thursday, 8:00 a. m. to noon; 1:00 p. m.  
 to 5:00 p. m.; 7:00 p. m. to 9:00 p. m. Friday 8:00 a. m. to noon; 1:00 p. m. to  
 5:00 p. m. Saturday 8:00 a. m. to noon and 1:00 p. m. to 5:00 p. m.

### Chemistry Hall

Monday, Tuesday, Wednesday, Thursday, 8:30 a. m. to noon; 1:00 p. m. to  
 5:30 p. m.; 7:30 p. m. to 9:00 p. m.; Friday, 8:30 a. m. to noon; 1:00 p. m. to  
 5:30 p. m.; Saturday, 8:00 a. m. to noon.

## PUBLICATIONS

Iowa State Student—Published three times a week by the students of Iowa  
 State College. Controlled by a publication board consisting of the editor, busi-  
 ness manager, one faculty member chosen by the faculty, one student chosen  
 by student body at large and the head of the department of journalism. Gen-  
 eral office, room 18, Ag. hall. Tel. 182. Publication office with Ames Tribune,  
 Tel. 1094. Office of Engineering Editor with Iowa Engineer, Engineering Hall.  
 Subscription rate \$1.25 per semester, \$2.00 per year. Floyd Wambeam, editor,  
 Tel. 687-R3. Floyd L. Crouse, Tel. 378, business manager. Floyd L. McKinley,  
 circulation manager, Tel. 322.

Iowa Agriculturist—Published monthly by the Agricultural club. Office,  
 room 18, Ag. Hall, Tel. 182. Subscription rate \$1.00 per year. A. W. Joy, editor,  
 Tel. 868. H. C. Burnstedt, business manager, Tel. Red 119. J. Fred Thomas,  
 circulation manager, Tel. Red 119.

**Iowa Engineer**—Published monthly during eight school months by the Engineering association. Office, first floor of Engineering Hall. Subscription rate, \$1.00 per year. A. L. Goldenstar, editor, Tel. Red 119. S. A. McGavren, business manager, Tel. 212.

**The Bomb**—An annual published by the junior class. Office, room 18, Ag. Hall. Russell Engberg, editor, Tel. Red 119. E. G. Hayward, Tel. 308.

**I. S. C. Alumnus**—A monthly publication, devoted to and published by the Alumni association. Subscription rate \$1.00 per year. Ward M. Jones, business manager and alumni secretary, Alumni hall, Tel. 377.

**College Catalogue**—Published in February, giving general information about the College and its several departments. To be had at the Registrar's office in Central building.

**College Compendium**—An illustrated booklet of the college.

**Bulletins**—Special announcements of the Agricultural, Veterinary and Engineering divisions, and of the Short Course and Good Roads School, one bulletin being published each month. Bulletins recording the results of experimental studies carried on by the Agricultural Experiment Station, Bulletin office, first floor Ag. hall. Bulletins of Engineering Experiment Station, Director's office, Engineering hall.

**Students' Directory**—Published at beginning of each term.

**Better Iowa**—Published every two weeks for circulation among the newspapers of Iowa as a clipping sheet of agricultural and industrial news and information, designed especially to take the work of the college experiment stations to the people. Issued from the office of the Department of Journalism, Rooms 15-19 Ag. Hall, Tel. 128.

**Pepper**—Published semi-annually by Sigma Delta Chi, honorary journalistic fraternity, as a humorous magazine. W. A. Gordon, editor, Tel. 304; S. A. McGavren, business manager, Tel. 212.

## CLUB DIRECTORY

Phone	Name	Steward	Address
236	Acacia .....	W. C. Bean.....	2818 West
332	Adelante .....	H. H. Camburn.....	141 Campus Ave.
201	Alamo .....	E. G. Anderson.....	209 Welch
869	Alpha Delta Pi .....	Lottie Ward.....	2817 West
868	Alpha Gamma Rho.....	M. K. Reed.....	214 Hyland
212	Alpha Tau Omega.....	J. M. Raeder.....	803 Burnett
	Alumni Hall Cafe.....		
	Ames Club .....		
555	Arcade .....	Ada Ryan.....	204 Welch
355	Ausonia .....	G. D. McMahon.....	303 Welch
227	Beta Phi .....	H. N. Thomas.....	829 Douglas
308	Beta Theta Pi .....	R. M. Holbrook.....	121 Welch
	Central Club .....		
772	Colonial .....	A. L. Goldenstar.....	217 Ash
862	Delta Delta Delta .....	Nelle Harvey.....	118 Hyland
337	Delta Tau Delta .....	J. L. Evans.....	101 Hyland
378	Delta Upsilon .....	F. R. Kerrigan.....	209 Hyland
97	El Paso .....	Elmer Godown.....	2322 Lincoln Way
	Hyland Club .....		
Black 505	Ionian Club .....	Fred Clark .....	128 Hyland
93	Kappa Delta .....	Marion Wentworth.....	114 So. Hyland
Black 761	K. K. K. .....	Edgar Langdon.....	2210 Boone
339	Kappa Sigma .....	A. J. Sturtevant.....	2003 West
Black 458	Lakota .....		2131 Lincoln Way
245	Latauma .....	E. W. Stillwell.....	115 Welch
	Lincoln Club .....		
	Margaret Hall Club.....		
213	Mohawk .....	Chas. O. Simpson.....	218 Welch
269	Palisades .....	Sebastian Lake.....	2811 West
	Phi Delta Theta .....		
340	Phi Gamma Delta.....	Geo. W. Avery.....	158 Hyland
65	Phi Kappa Psi.....	R. H. Aull.....	503 Grand
241	Phi Sigma Kappa.....	E. F. Graff.....	2728 Boone
191	Pi Beta Phi .....	Helen Rodgers.....	129 Ash
329	Pi Kappa Alpha .....	E. Stoddard.....	2112 Boone
334	Rho Sigma Gamma.....	E. C. Seeds.....	716 5th
866	Seminoles .....	E. L. Kaiser.....	2716 West
327	Sigma Alpha Epsilon.....	Durwood Moss.....	2717 West
270	Sigma Nu .....	R. C. Gibbs.....	2166 Boone
287	Sigma Sigma .....	Max W. Coll.....	608 Clark
	State Club .....		
	Student Club .....		
304	Theta Xi .....	Cecil Smith.....	221 Lincoln Way
Red 1097	Tiptop.....	C. J. Rosenberg.....	2843 West
92	Upsilon Sigma Alpha.....	P. E. Applegate.....	203 Welch
660	Zeta Iota .....	Hortense Wind.....	2228 Lincoln Way

## FACULTY COMMITTEES

**Advanced Standings and Substitutions**—Professor Knapp, chairman; Professors Ford, G. B. MacDonald, Martin and department heads concerned.

**Appointments**—Professor Wilson, chairman; Professors MacKay, Meeker, Roberts.

**Course of Study**—Dean Stanton, chairman; Professors Beach, Bemis, Buchanan, Cleghorn, MacKay, Marston, Pew.

**Dates of Events**—Professor Harris, chairman; Professors Williams, Raymond, Schmidt, Shattuck, Mrs. Cunningham; Associate Members, Mr. Clyde, Mr. Schemann.

**Entrance Requirements and Secondary School Relations**—Professor Knapp, chairman; Professors Bemis, Hodson, Kildee, Porter, Raymond, Russell, Wilson.

**Fraternities**—Dean Buchanan, chairman; Professors Coover, Fish, Meeker, Pew, Stanton.

**Graduate Study**—The President, chairman; Professors Beach, Beyer, Dimock, MacKay, Pammel, Summers.

**Grounds and Buildings**—The President, chairman; Professors Curtiss, Erwin, Marston, Pammel, Stange, Stanton; Associate Members, Messrs. T. H. MacDonald, Sloss.

**Library**—Dean Curtiss, chairman; Professors Clark, Hodson, Murphey, Raymond.

**Literary Societies**—(Including Forensics)—Professor Schmidt, chairman; Professors Brindley, Noble.

**Moral Welfare**—Professor Cessna, chairman; Professors Arnett, Bartholomew, Costelloe, Hughes, King, Kirkham; Associate Members, Mr. Clyde, Mrs. Cunningham.

**Publicity**—Professor Beckman, chairman; Professors Knapp, Raymond, Turpin; Associate Members, Colburn, Jones, Nichols, Parry.

**Public Health**—Dr. Tilden, chairman; Professors Bergman, Brown, Evinger, Associate Members, Miss Pettit, Mr. Levine.

**Public Safety**—Professor Meeker, chairman; Professors Coover, Dimock, Davidson, King, Mortensen; Associate Member, Mr. Wagner.

**Public Service**—Professor Pew, chairman; Professors Brindley, Erwin, Fish, Murphey, Norman.

**Rules**—Professor Spinney, chairman; Professors Bartholomew, Davidson, Hammer, Hughes, Lincoln, Murray, Test.

**Scholarship**—Dean Stanton, chairman; Professors Arnett, Meeker, Noble, Roberts.

**Student Accommodations**—Professor Costelloe, chairman; Professors Gabriel, Guthrie; Associate Members, Messrs. Clyde, Schemann.

**Student Social Life**—Mrs. Cunningham, chairman; Professors Buchanan, Fish, Roberts, Russell, Stevenson.

**Thesis**—Professor Pammel, chairman; Professors Ford, Kildee, Major, Stevenson.

**Tuition Scholarship**—Professor Briggs, chairman; Professors Ferrin, Crum.

## COUNCILS

**Athletic Council**—The President, chairman; Professor Knapp, treasurer; Professor Williams, secretary; Professors Beyer, Coover, Curtiss.

**Music Council**—The President, chairman; Professor Knapp, treasurer; Professor Bemis, secretary; Professors Harris, MacKay, Schmidt.

**Summer Session Council**—The President, chairman; Deans of Divisions which give work, and the Director of the Summer Session.

## AFFILIATED COMMITTEE

**Women's Housing Committee**—Mrs. Stanton, chairman; Mrs. Cunningham, Miss MacKay, Mrs. Marston, Miss Roberts.

CO-OPERATING STUDENT COMMITTEES

Grounds and Buildings—A. A. Dowell '15, A. L. Goldenstar '15, L. W. Renne '15, Max Geisler '16, W. T. Maakestad '16, I. W. Arthur '16, J. Beach '17, Chas. W. Eder '17, David Lennox '17, A. W. Miller '18, W. Van Auken '18, H. V. Fountain '18, E. W. Meredith, T. Y. A., L. P. Way, T. Y. A., Edith Christy, H. M.; E. B. Berwick, T. S.

Moral Welfare—Frank Bliss '15, J. D. Helmick '15, Chester Goss '15, Floyd Crouse '16, O. H. Tuttle '16, N. C. Kinnick '16, Carl Hermann '17, Neal McGrew '17, Albert F. Rippke '17, R. S. Paul '18, H. L. Kirkpatrick '18, V. Bromwell '18, Herman Koch, T. Y. A.; E. L. Steel, T. Y. A.; Grace Trailer, H. M.; E. E. Schenk, T. S.

Public Safety—George Beck '15, R. S. McWhorter '15, R. D. Westley '15, J. B. Smith '16, R. C. Gibbs '16, J. J. Wallace '16, Ben Rothrock '17, Roscoe Packer '17, Clarence Jones '17, L. Krebs '18, L. Svoboda '18, ..... Blair '18, H. V. Overly, T. Y. A.; A. C. Hanson, T. Y. A.; Dorothy Renaud, H. M.; C. E. Reed, T. S.

Public Health—E. R. Truax '15, Nellie Noble '15, Geo. Corson '15, E. F. Stuewe '16, P. M. Mueller '16, Marie Johnson '16, Maurice Harrison '17, Virgil Smith '17, Murray Espe '17, ..... Aldrich '18, M. Franks '18, H. Meredith '18, O. A. Seydel, T. Y. A.; G. H. Sorden, T. Y. A.; Beryl Kenyon, H. M.; A. N. Peyton, T. S.

Publicity—S. G. Vickerstaff '15, P. C. Tomlinson '15, Isabel Dyer '15, Mary White '15, H. C. Eales '16, E. P. Jones '16, L. H. Barker '16, Eva Wilson '16, Edgar Graff '17, Donald M. Smith '17, Byron Heitzman '17, Ed Chase '17.

Public Service—Florence Willey '15, W. P. Harley '15, Roy Combs '15, Joe Wenger '15, A. H. Carhart '16, A. H. Karr '16, C. E. McDonald '16, W. H. Davis '16.

Gymnasium Evening—Alvin Sturtevant '17, H. L. Ford '17, Howard Taake '17, Stanley S. Bragdon '17, Ross Blodgett '17, L. Janda '18, H. Swanson '18, D. Collins '18, ..... Farley '18, ..... Gibbs '18.

Athletic Council Bayard Banghman '15, W. T. Maakestad '16, H. L. Ford '17, L. Higgins '18.

Music Council—Bess Watson '15.

Literary Council—L. J. Fletcher, president; Robert Cordiner, vice president; Harriet Kintzley, secretary; A. G. Thurman, treasurer.

# Faculty Directory

With Officers and Clerks

## A

- 158 Adams, Mabel, Instr. H. Ec., 512 Douglas, Blk. 671  
 72 Adams, W. N., Dftsman Hyw. Com., 157 Hyland, Blk. 320  
 Blk 116 Agg, T. R., Assoc. Prof. Civil Eng., 828 Carroll, Red 672  
 488 Allison, F. E., Fellowship Soils, 711 Welch, 758  
 72 Ames, J. H., Asst. Hwy. Eng., 603 N. W., 402  
 Blk 823 Anderson, H. G., Instr. Physics, 2825 Ontario, Red 621  
 Blk 176 Armstrong, C. G., Asst. Chemist, Eng. Exp. Sta., 213 S.  
 Hyland, 204  
 136 Arnett, C. N., Prof. An. Hus., 612 6th, 782  
 Blk 280 Atkinson, J. H., Asst. Prof. Eng, 711 Burnett, 1085

## B

- 763 Bailey, D E., Asst. Chem., 173 Campus  
 174 Baker, Etha, Steno. Vet. Div., 624 8th, 572-R3  
 Blk 461 Bakke, A. L., Asst. Prof. Botany, Latauma, 245  
 488 Bancroft, R. L., Fellowship Soils, 117 Ash, 542  
 161 Barber, Ona M., Steno. Ag. Eng., 234 Hyland, Blk. 489  
 Red 289 Barker, H. C., Ext. Asst. Prof. Dy., 320 Welch, Red 538  
 Bartholomew, C. E., Assoc. Prof. Zool., 826 Grand, 1069  
 Red 252 Bartholomew, H. C., Assoc. Prof. E. Eng., 426 Welch, Blk. 540  
 150 Bartholomew, Robt., Inst. Voice, Music, 412 Welch, 114  
 Blk 283 Bassett, E. G., Instr. Mod. Lang., 905 Douglass, 197  
 154 Bates, J. T., Asst. Prof. Mech. Eng., 117 6th, 1078  
 Red 251 Baughman, C. A., Instr. Civil Eng., 622 7th, Blk. 411  
 156 Baughman, J. T., Mech. Physics, 1 mi. w. of West Gate, 4304  
 112 Beach, Nelle M., Sec. Agr. Dean, Ashland Apts., Red 391  
 Blk 135 Beach, S. A., Vice Dean Agr., Prof. Hort., Hort. Cottage,  
 Red 223  
 72 Beard, H. C., Comr. Hwy. Com., Mt. Ayr, Iowa  
 72 Beard, W. F., Dist. Eng., Hwy Com.  
 128 Beckman, F. W., Prof. Agr. Jnl., 304 Lynn, Red 400  
 Blk 461 Beecher, M. F., Asst. Eng. Cer., Eng Exp. Sta., 603 N. W. 402  
 154 Beese, C. W., Stud. Asst. Mech. Eng., 101 Hyland, 337  
 Red 108 Bemis, H. E., Prof. Vet. Med., Chautauqua, 267  
 158 Bentley, Mabel, Ext. Asst. Prof. H. Ec., 608 Grand, Blk. 723  
 Blk 71 Bergman, H. D., Assoc. Prof. Physics, 711 Hodge, 568  
 147 Beyer, S. W., Vice Dean Eng., Campus, 288  
 134 Bezdichek, Ida M., Steno. & Bkcp., Ag. Ext., 547 Main, Red  
 358  
 134 Bishop, E. C., State Leader Junior Work, 135 Russell, Red 399  
 Red 289 Bittenbender, H. A., Ext. Assoc. Prof. Poul., 227 Russell, 1072  
 134 Bliss, R. K., Dir. Ag. Ext., 1218 3rd, 322  
 72 Blumenschein, E W., Designer Hwy. Com., 531 Welch, Red  
 369  
 132 Blumenthal, P. L., Asst. Chemist, 517 Ash, Red 566  
 Red 135 Bode, I. T., Stud. Asst. For., 125 Campus, Blk. 621  
 Red 108 Bolton, Dr. R. R., Asst. Prof. Prac. & Diag., 412 Ash, Red 798  
 158 Booth, Alma B., Instr. H. Ec., 307 Ash, Red 711  
 Bourland, Orena, Stud. Asst. Gym., 314 Welch, Blk. 688  
 137 Bowdish, G. P., Asst. Pur. Agent, 2873 Woodland, Blk. 521  
 72 Bowen, Annie Laurie, Clk. Hwy. Com., 234 Hyland, Blk. 489

	138	Bowen, Esther, Bkkpr. Treas. Off., 234 Hyland, Blk. 489
Red	176	Bowen, J. W., Asst. Chem., 202 S. Maple
Blk	280	Bowman, J. C., Assoc. Prof. Eng., 137 Campus, 799
	158	Brandt, Iva L., Asst. Prof. H. Ec., 1125 Lincoln, Red 472
	112	Brashear, C. E., Asst., Agr. Dean, 430 Ash, 739
Blk	280	Bredvold, Louis I., Instr. Eng., 905 Douglass, 197
Blk	283	Briggs, Fletcher, Prof. Mod. Lang. 905 Douglass, 197
Red	283	Brindley, J. E., Prof. Ec. Sci., 838 8th St., Blk. 428
Red	460	Brocke, Mae, Steno. Farm Mgt., 116 Welch, Red 803
	129	Brown, P. E., Prof. Soil Bact., 603 Northwestern, 402
Red	460	Buchanan, J., Supt. Coop. Exp., 807 6th, 579
	763	Buchanan, J. R., Instr. Chem., 728 6th, Red 1064
Blk	289	Buchanan, R. E., Dean Sci., Prof. Bact., 503 Welch, Red 298
Red	289	Buchanan, W A., Ext. Asst. Prof. An. Husb., 415 Clark, Red 596
	134	Buckton, Luverne, Utility Man, Ag. Ext., 627 7th, 127
Blk	289	Burling, Helen, Instr. Bact., 124 Stanton, 578
Red	460	Burnett, L. C., Asst. Chief Agron., 919 Clark, Blk. 407
	136	Burns, Edith, Steno. An. Husb., 537 Main, Blk. 358
Blk	281	Burtis, Harry, Instr. Pub. Sp., 411 Welch Ave., Red 756
	872	Butterfield, Gertrude, Sec. Y. W. C. A., Dr. Cessna's, Blk. 394

## C

	533	Cairy, Dr. F. W., Asst. Vet. Med., 2823 Leek, Red 368
	161	Cameron, Harry, Instr. Ag. Eng., Ag. Eng. Ann., 161
	154	Cameron, J. W., Instr. Mech. Eng., 2602 Lincoln Way, Red 536
	141	Campbell, Geo. A., Chief Eng., C. H. P., 2708 Lincoln Way, Blk. 536
Red	280	Campbell, Grace, Fellowship Math., 124 Stanton 578,
	158	Campbell, Jessie, Ext. Asst. H. Ec., 608 Grand, Blk. 723
	158	Campbell, Louise H., Ext. Prof. H. Ec. 603 Grand, 573-R2
	170	Carlson, A. F., Instr. Dairy, 2824 West
	120	Carmichael, Harriette, Clerk Sec. Off., 517 Ash, Red 388
Blk	246	Carr, May A., Off. Sec. Y. M. C. A., 2202 Boone, Red 638
	136	Cattell, Alzada, Steno. An. Husb., 146 Hyland, Blk. 506
Red	281	Cessna, O. H., Prof. Hist. & Psych., Campus, Blk. 394
Red	280	Chaney, Geo. A., Assoc. Prof. Math., 609 Grand, 765
Blk	289	Clark, Clarissa, Sec. Bact., 117 Stanton, Red 860
Blk	255	Clark, Vina E., Librarian, Ashland Apts., Blk. 496
	154	Cleghorn, M. P., Assoc. Prof. Mech. Eng., 513 Ash, Blk. 388
	161	Clem, R. R., Instr. Agr. Eng., 815 11th, Red 606
Red	251	Clemmer, H. F., Testing Eng. Exp. Sta., 7th & Hodge, Red 838
Blk	246	Clyde, John P., Gen. Sec. Y. M. C. A., 428 Ash, 495
Red	116	Coad, E. C., Instr. Ag. Ed., 604 Grand, Red 398
	130	Colburn, F. E., Photo Section, 434 Ash, 29
	533	Cole, Dr. C. G., Prof. Biol. Lab., 13th & Burnett, 367
	763	Cole, R. M., Asst. Chem., Beach's
	161	Collins, E. V., Mech., Ag. Eng., 906 Burnett, Blk 836
Red	280	Colpitts, Julia T., Assoc. Prof. Math., 219 Ash, 335
	128	Conybeare, S. E., Asst. Prof. Ag. Jnl., 217 So. Hyland, 198
Blk	260	Cooper, Esther L., Asst. Prof. 2 yr. Eng., Ashland Apts., Red 391
	763	Coover, W. F., Prof. Chem., Campus, Red 361
	134	Cordell, Watha E., Steno. Ag. Ext., 109 Hyland, Blk. 1062
	131	Cort, J. C., Grad. Asst. An. Husb., Acacia, 236
	161	Costelloe, M. F. P., Assoc. Prof. Ag. Eng., 816 9th, 224
Red	289	Coverdale, J. W., Supv. Co. Work, Ag. Ext., 725 Hodge, 275
Blk	176	Coye, John S., Hwy. Chemist, 2718 Lincoln Way, Red 735

- 72 Coykendall, C., Dist. Eng. Hwy. Com., 118 E. Lincoln Way, Blk. 440  
 161 Crabtree, Merle R., Steno. Ag. Eng., 234 Hyland, Blk. 489  
 72 Crowley, O. W., Asst. Eng. Hwy. Com., 714 Douglass, Blk. 669  
 175 Crowston, Grace, Nurse, Hospital, 175  
 Red 251 Crum, R. W., Assoc. Prof. Civil Eng., 623 Crawford, Blk. 821  
 Blk 135 Culley, F. H., Asst. Prof. Hort., 525 Welch, 833  
 167 Cunningham, Mrs. Emily, Advisor to Women, Margaret Hall  
 277 Cunningham, J. C., Prof. 2 yr. Hort., Storm and Chamberlin, Blk. 244  
 112 Curtiss, C. F., Dean & Director Agr., Farm House, Blk. 460

## D

- Red 116 Dadisman, S. H., Asst. Prof. Ag. Ed., Coover's, Red 361  
 878 Dale, R. B., Asst. Prof. Eng. Ext., Maple, So. of Lincoln Way, 751  
 Red 280 Daniells, Marian E., Instr. Math., Campus, Red 361  
 161 Davidson, J. B., Prof. Agr. Eng., 719 5th, Blk. 649  
 Blk 280 Dervy, Jesse R., Instr. Eng., 905 Douglass, 197  
 Blk 283 De Vries, Louis, Instr. Mod. Lang., 1017 Douglass  
 Blk 246 Dickinson, R. L., Assoc. Sec. Y. M. C. A., Red 246  
 139 Diehl, Wm., Fellow Botany, 804 Duff Ave., Blk. 385  
 Red 71 Dimock, W. W., Vice Dean & Prof. Path., 321 Ash, Red 119  
 763 Dixon, I. H., Supt. store room, Chem.  
 72 Dodds, J. S., Eng. in chg. Hwy. Com., 312 7th, 898  
 Red 460 Dorchester, Chas., Ext. Farm Crops, 621 Duff, Blk. 550  
 139 Doty, H. S., Instr. Botany, 210 Welch, Red 558  
 72 Doughty, L. H., Designer Hwy. Com., 535 Main, Blk. 358  
 Blk 823 Douglas, J. F. H., Instr. Physics, 910 Burnett, Red 817  
 129 Douglas, T. R., Ext. Agron., 503 E. 5th, Red 824  
 136 Dowell, J. M., Instr. An. Husb., 101 Hyland, 337  
 132 Dox, A. W., Chief in Chem., 829 9th, Blk. 451  
 Blk 251 Dragoun, F. A., Instr. Civil Eng., 604 Grand Ave., Red 398  
 Blk 281 Dryden, Charlotte, Instr. 2 yr. Pub. Sp., 223 Welch, Red 797  
 147 Dunham, Florence, Clk. Min. Eng., 906 Clark, 748  
 134 Dunham, June, Junior Sec. Ag. Ext., 906 Clark, 748  
 Red 460 Dunlop, George, Ext. Farm Crops  
 136 Dunn, Russell, Asst. Prof. An. Husb., 209 6th, Blk. 666  
 Dyer, Isabelle, Stud. Asst. Gym., Pi Phi, 191

## E

- Blk 280 Earhart, Maud A., Instr. Eng., Coover's, Red 361  
 129 Eastman, E. E., Instr. Agron., 625 8th, Red 499  
 Blk 289 Ebersson, Frederick, Asst. Bact., 2603 Knapp, Blk. 797  
 Red 221 Edgerton, Ruth, Instr. Phys. Cult., 411 Welch, Red 756  
 139 Edwards, Lois, Stud. Asst. Bot., 617 5th, Red 644  
 120 Effler, E. M., Bkkpr. Sec. Off., 119 Lynn, 849  
 72 Eichinger, J. W., Bulletin Editor, Hwy. Com., 811 6th, 573-R1  
 Red 260 Eichling, H. L., Assoc. Prof. Farm Crops, 304 Russell, 752  
 138 Ellis, Millie, Bkkpr. Treas. Off., 329 Main, 618-R1  
 137 Emerson, Jennie, Steno. Pur. Agt. Off., 403 Hyland, Red 187  
 Blk 823 Emery, Geo. V., Instr. Physics, 119 E. 7th, Red 715  
 Engleman, Flora, Steno. Str. Des., 714 Douglass, Blk. 669  
 Red 342 Erwin, A. T., Chief Hort., 203 Ash, 211  
 Blk 116 Evinger, M. I., Assoc. Prof. Civil Eng., 3003 West, 339  
 136 Evvard, J. M., Asst. Chief An. Husb., 617 9th St., Blk. 727  
 387 Ewing, H. E., Asst. Prof. Zool., 509 Welch, 76

## F

- 878 Faber, D. C., Ind. Eng., Eng. Exp. Sta., 211 So. Hyland, 766  
 Blk 283 Fairfield, Mary P., Instr. Mod. Lang., 117 Ash Ave., 542  
 Red 116 Farrar, R. K., Ext. Prof. Ag. Ed., 125 Ash, 285  
 161 Fenton, F. C., Ext. Asst. Ag. Eng., 217 Ash, 772  
 533 Ferguson, Carl, Clerk Biol. Lab., 1204 Burnett, Blk 424  
 136 Ferrin, E. F., Assoc. Prof. An. Husb., 132 Campus, Blk. 118  
 Blk 252 Fish, F. A., Prof. Elec. Eng., 503 Ash, 305  
 158 Fisher, Genevieve, Instr. H. Ec., 307 Ash, Blk. 391  
 Blk 135 Fitch, C. L., Ext. Assoc. Prof. Hort., 420 Ash, Blk. 564  
 Blk. 260 Fleming, Mabel A., Instr. 2 yr. Eng., 719 Douglass, Red 698  
 Blk 251 Ford, H. C., Assoc. Prof. Civ. Eng., 627 N. W., 826  
 129 Forman, L. W., Asst. Chief Soils, 427 Lynn, Red 480  
 Blk 252 Fox, Mary, Steno. Physics, 611 Kellogg, Blk. 421  
 126 Frame, Ella, Cafe Director, Alumni Hall  
 158 Franck, Elsie A., Instr. H. Ec., 400 Ash, 652  
 Red 255 Fraser, J. H., Asst. Zool., 2818 West, 236  
 277 Frazier, J. Howard, Stud. Asst. 2 yr. Bot., 2402 Lincoln Way,  
 1095  
 878 Freund, H. E., Instr. Eng. Ext., 2818 West, 236  
 Fry, Edna, Stud. Asst. Gym., 2903 West, 822

## G

- 763 Gabriel, G. A., Assoc. Prof. Min. Eng., 213 So. Hyland, 204  
 132 Gaessler, W. G., Asst. Chief in Chem. 427 Welch, Blk. 298  
 147 Galpin, S L., Asst. Prof. Min. Eng., 327 6th, Red 619  
 134 Gardner, Ethyl, Steno. Ag. Ext., 416 Lincoln Way, Red 485  
 72 Gates, L. S., Dftsman Hwy. Com., 716 5th, 334  
 158 Gettemy, Winifred S., Assoc. Prof. H. Ec., 307 Ash, Red 711  
 131 Gillette, L. S., Instr. An. Husb., 141 Campus, 332  
 136 Goodrich, G. W., Grad. Asst. An. Husb., 830 Hodge, Blk. 208  
 158 Goodrich, Helen, Instr. H. Ec., 307 Ash, Red 711  
 128 Gordon, W. A., Stud. Asst. Agr. Jnl., 221 N. Lincoln Way, 304  
 Blk 223 Gowdey, L. V., Field Supt. Hort., 2866 Woodman  
 155 Graham, Carrie B., Clk. Eng. Exp. Sta., 111 Campus, Blk. 899  
 Red 342 Greene, Laurenz, Asst. Chief Hort., 317 Lynn, Blk. 400  
 Blk 280 Greenfield, L. B., Asst. Prof. Eng., 117 Ash, 542  
 Blk 108 Grossman, J. D., Asst. Vet. Anat., Vet. Hosp., Red 108  
 Red 108 Guard, W. F., Asst. Prof. V. M., Vet. Hosp., Red 108  
 132 Guernsey, S. C., Asst. Chemist, 249 Pike  
 Red 255 Guthrie, J. E., Assoc. Prof. Zool., 319 Lynn, 326  
 878 Guthrie, Oral, Steno. Eng. Ext., 234 Hyland, Blk. 489  
 Red 280 Griggs, Muriel K., Stud. Asst. Math., 809 Lincoln Way, Blk.  
 302

## H

- 158 Hamilton, Joan, Instr. 2 yr. H. Ec., 509 Ash, Red 564  
 170 Hammer, B. W., Assoc. Prof. Bact., 116 Stanton, Blk. 562  
 155 Hancock, Edna, Clk. Civil Eng., 111 Campus, Blk. 899  
 281 Hanmer, J. G., Farm Supt., Campus, 845  
 72 Hansen, H., Clk. Hwy. Com.  
 Red 260 Hanson, Peter, Instr. Farm Crops, 2866 West, Blk. 505  
 889 Hardin, Mrs. Ella, Chaperone M. H. Annex, 889  
 Red 460 Harlan, V. M., Sec. Farm Crops, 103 Welch, Blk. 546  
 Blk 342 Harper, W. L., Foreman Doc. Room, 2840 West  
 Blk 135 Harrington, F. M., Instr. Hort., 317 Lynn, Blk. 400  
 150 Harris, Jaffrey C., Assoc. Prof. Music, 1204 5th, Red 829  
 Red 255 Harrison, B. M., Asst. Prof. Zool., 412 Welch, Blk. 114

- Red 289 Hart, Haden, Ext. Asst. Prof., 702 Clark, Red 718  
 170 Hauser, A. J., Instr. Dy., 103 Campus, Blk. 405  
 Red 460 Hauser, M. A., Ext. Farm Crops, Liscomb, Iowa  
 161 Havenhill, Mark, Instr. Ag. Eng., 157 Hyland, Blk. 320  
 158 Hawkes, Annie H., Instr. H. Ec., 2602 Lincoln Way, Red 536  
 139 Hayden, Ada, Instr. Bot., 507 Welch, 757  
 Red 460 Hechler, W. R., Assoc. Prof. Farm Crops, 430 Ash, 739  
 214-R1 Heisey, Geo., Secy. Phys. Tr., 324 Stanton, 1066  
 Red 280 Herr, Gertrude, Instr. Math., 241 Hyland, Red 296  
 Blk 135 Herrick, R. S., Ext. Assoc. Prof. Pomology, 420 Ash, Blk. 564  
 Blk 135 Hetzel, H. C., Instr. Hort., 317 Lynn, Blk. 400  
 147 Hodson, L. C., Assoc. Prof. Min. Eng., Chautauqua Park, 240  
 161 Hoffman, M. H., Ext. Assoc. Prof. Ag. Eng., 1011 Clark, Blk.  
 188  
 Blk 221 Hokaasen, O T., Asst. Prof. Hist., 905 Douglass, 197  
 72 Holden, J. W., Commissioner Hwy. Com., Scranton, Iowa  
 106 Homan, Emily, Steno. Pres. Off., 617 Burnett, 687-R2  
 Blk 823 Householder, F. F., Instr. Physics., 517 Welch, Blk. 575  
 488 Howe, F. B., Asst. Soil Survey, 12th & Duff, 773  
 214-R1 Hubbard, H. C., Instr. Phys. Tr., 103 Campus, Blk. 405  
 154 Hug, John, Asst. Prof. Mech. Eng., 821 Clark, 165  
 Red 460 Hughes, H. D., Prof. Farm Crops, 602 7th, Red 111  
 154 Hummel, J. G., Asst. Prof. Mech. Eng., 709 Douglass, Blk. 698  
 158 Humphrey, Jennie A., Instr. H. Ec., 434 Ash, 29  
 Red 460 Hunt, Donald, Ext. Asst. Farm Crops, S. A. E., 327  
 136 Heden, Florence, Steno. An. Husb., 403 Hyland, Red 187  
 170 Hix, R. H., Res. Fellow Dy., 2824 West

## I

- Blk 281 Irving, Margaret E., Instr. Pub. Sp., 400 Ash, 652  
 277 Isaac, E. E., Instr. 2 yr. Bot., Cham. & Storm, Blk. 244  
 Red 283 Ise, John, Asst. Prof. Ec. Sci., 618 Hodge, 1087  
 Red 283 Iverson, Hattie, Steno. Ec. Sci., 832 8th, Red 428

## J

- Red 72 Jacobsen, Janet, Steno. Hwy. Com., 623 6th, Blk. 561  
 266 Jeffrey, Wm., Asst. Gardner Hort., N. W. St.  
 129 Johnson, H. W., Fellowship Soils, 2724 West, 253  
 Johnson, O. H., Instr. Eng. Ext., 420 Commercial, Waterloo,  
 Iowa  
 128 Jones, Ruth, Steno. Ag. Jnl., 537 Main, Blk. 358  
 72 Jones, W. E., Dist. Eng. Hwy. Com., 603 N. W., 402  
 877 Jones, Ward M., Alumni Secy., Coovers, Red 361  
 130 Jordan, Vivian, Steno. Photo Sec., 609 N. W., Blk. 806  
 138 Judge, Loretto B., Steno. Reg. Off., 210 S. Kellogg, 641-R4  
 70 Judisch, Geo., Instr. Phys & Pharm., 818 Douglass, Blk. 409

## K

- 161 Kaiser, W. G., Asst. A. E. Sec., 217 Ash, 772  
 158 Kedzie, Rosamond H, Instr. H. Ec., 307 Ash, Red 711  
 72 Kelley, E. F., Asst. Des. Eng. Hwy. Com., 1808 6th, 683  
 161 Kelley, J. B., Instr. Ag. Eng., 440 Welch, 430  
 138 Kelley, Jessie M., Clk. Entr. Req. Reg. Off., 440 Welch, 430  
 161 Kelley, L. M., Tool Keeper, Ag. Eng., 440 Welch, 430  
 139 Kellogg, Harriette S., Curator Herb. Bot., 507 Welch, 757

- 106 Kenyon, Mae, Clk. Pres. Off., 416 Lincoln Way, Red 485  
 134 Kepler, Rubie, Steno., Ag. Ext., 510 Burnett, Blk. 676  
 131 Kildee, H. H., Prof. An. Husb., 2319 Knapp, 301  
 155 Kimball, A. H., Assoc. Prof. Str. Des., 804 Duff, Blk. 385  
 Blk 116 Kinderman, Charles, Mech. Civil Eng., 155 Campus, Blk. 356  
 139 King, Charlotte M., Asst. Botany, 417 Welch, Red 808  
 Blk 116 King, E E., Prof. Rwy. Eng., 207 So. Hyland, Blk. 530  
 129 Kinney, H. B., Asst. Prof. Agron., 2812 West, 236  
 137 Kintzley, Mary, Steno. Pur. Agt. Off., 329 Main, 618-R1  
 Red 176 Kiplinger, C. C., Asst. Chem., 107 Russell, Blk. 883  
 155 Kirkham, J. E., Prof. Civ. Eng., 205 So. Hyland, Red 662  
 Blk 135 Kirkpatrick, E. L., Sta. Asst. Hort., 115 Welch, 245  
 138 Knapp, Herman, Treas., Registrar & Pur. Agt., S. E. Campus,  
 Blk. 361  
 175 Knipe, Mrs. Anna, Asst. Nurse, Hospital  
 158 Knowles, Neale S., Ext. Prof. H. Ec., 603 Grand, 573-R2  
 533 Koening, Dr. N. E., Asst. Prof. Biol. Lab., 412 Ash, Red 798  
 Red 460 Krall, J A., Asst. Agron., Campus, 144  
 156 Kunerth, Wm., Asst. Prof. Phys., 427 Welch, Blk. 298  
 132 Kuzirian, S. B., Asst. Chemist, 137 Campus, 799

## L

- 131 Lackie, H. M., Stud. Asst. An. Husb., 2716 West, 866  
 155 Laird, Caroline, Asst. Engr. Liby., 118 Hyland, 862  
 Blk 135 Lake, Sebastian G., Stud. Asst. Hrt., Palisades, 269  
 132 Lamb, A. R., Asst. Chemist, 803 6th, Red 455  
 763 Lancelot, W. H., Instr. Chem., 1121 Lincoln Way, Red 809  
 130 Larson, Chas. F., Photo Asst., Ames Nat. Bank Bldg., 125  
 Red 176 Larson, L. M., Asst. Chem., 2322 Lincoln Way, 97  
 Red 280 Latimer, A. D., Instr. Math., 525 Welch, Red 739  
 878 Leavell, R. A., Auto Inst. Lect'r., Eng. Ext., Campus, Blk. 394  
 Red 460 Lechner, H. J., Instr. Farm Crops, 2826 Ontario, 814  
 161 Lehmann, E. W., Instr. Agr. Eng., 217 Ash, 772  
 170 Leith, Mildred, Steno. & Bkkpr. Dy., 415 Lincoln Way, Red  
 733  
 Blk 289 Levine, Max, Asst. Prof. Bact., 2603 Knapp, Blk. 797  
 Red 780 Lincoln, J. R., Gen. Military, 1326 Lincoln Way, Blk. 703  
 Red 780 Lincoln, R. B., Lieut. Mil., 209 E 6th, Blk. 666  
 214-R2 Linden, G. E., Instr. Phys. Tr., 2603 Knapp, 860  
 136 Lisher, P. R., Assoc. Prof. An. Husb., 132 Campus, Blk. 118  
 Red 460 Lloyd, O. G., Asst. Chief Farm Man., 430 Ash, 739  
 136 Lloyd-Jones, Orren, Assoc. Prof. An. Husb., Lynn Ave., Blk.  
 630  
 134 Logan, Kate R., Asst. State Ldr. Jr. Work, 313 Russell, Red  
 839  
 Blk 283 Lommen, Ingeborg S., Instr. Mod. Lang., Farm House, Blk  
 460  
 Red 460 Longmire, F. E., Fellowship Farm Crops, 209 Ash, Blk. 119  
 170 Luithley, J. A., Instr. Dairy. 2824 West

## Mc

- Blk 280 McArthur, Jessie, Instr. Eng., 221 Hyland, Blk. 296  
 Red 460 McCrory, Harriet, Steno. Farm Crops, 602 Clark, Blk. 57  
 72 McCullough, C. B., Hwy. Designing Eng., 203 Russell  
 Red 460 McDonald, Murl, Asst. Prof. Farm Crops  
 Red 460 McKee, Clyde, Asst. Prof. Farm Crops, 818 Clark, 805

Red	280	McKim, Elizabeth, Instr. Math., 241 Hyland, Red 296
	175	McMillan, H. L., Steward, Hospital, 175
Blk	461	McNutt, P. S., Stud. Asst. Bot., 816 Hyland, 259

## M

Red	135	MacDonald, G. B., Prof. Forestry, 517 Ash, Red 388
	72	MacDonald, Thos. H., Hwy. Eng., Ashland Apts., 56
	158	MacKay, Catharine J., Dean H. Ec., 307 Ash, Red 496
	763	Mackinnon, Jean G., Instr. Chem., 719 Kellogg, Blk. 1065
Blk	260	Maclean, Elizabeth, Prof. 2 yr. Eng., Old Office Bldg.
Red	255	Maddy, A. E., Steno. Zool., 621 Kellogg
	137	Madson, Nina, Inv. Clk., 155 N. Lincoln Way, Blk. 532
	154	Major, C. C., Assoc. Prof. Mech. Eng., 802 6th, 1064
Red	342	Maney, T. J., Asst. Hort., 317 Lynn, Blk. 400
	134	Margrieter, Naomi, Steno. Ag. Ext., 718 Clark, 307
	155	Marston, A., Dean Engr., Campus, 315
	139	Martin, J. N., Assoc. Prof. Botany, 517 Welch, 757
	72	Martin, Lewis M., Dist. Eng. Hwy. Com., Atlantic, Iowa
Blk	280	Mathieson, K. A., Instr. Eng., 117 Stanton, Red 860
	878	Meeker, Bess, Steno. Eng. Ext., 234 Hyland, Blk. 489
	154	Meeke, W. H., Prof. Mech. Eng., Campus, 144
	138	Mendenhall, Gladys, Steno. Treas. Off., 234 Hyland, Blk. 489
214-R2		Merriam, N. A., Asst. Prof. Phys. Tr., 425 Welch, Red 244
	161	Mervine, E. M., Asst. Prof. Agr. Eng., 720 5th, 256
	155	Meyers, B. S., Instr. Str. Eng., 2825 Leek, Blk. 360
	161	Miller, Charles, Instr. Agr. Eng., 123 N. Lincoln Way, Red 818
	170	Miller, G. J., Exp. Dy., Burnett, Blk. 602
	158	Miller, K. S., Instr. H. Ec., 217 6th, 362
	174	Miller, Laura M., Steno. Vet., 403 Hyland, Red 187
Red	280	Miller, Mary, Fellowship Math., 2602 Lincoln Way, Red 536
	784	Minteer, Mrs. Retta, Chaperone New Dorm.
	170	Mitchell, Ella, Steno. Dy., 525 Main, 439-R4
	112	Moats, Amy, Steno. Ag. Dean, 515 6th, Blk. 726
Red	135	Morbeck, G. C., Assoc. Prof. Forestry, 420 Welch, Blk. 754
	763	More, Mrs. Sue B., Asst. Chem., 436 Welch, Blk. 808
	72	Morrison, J. S., Dist. Eng. Hwy. Com., Ottumwa, Iowa
	170	Mortensen, M., Prof. Dy., Campus, 325
	132	Moses, Verne, Lab. Asst. Chem. Sec., 307 7th, Blk. 431
Red	280	Mosher, Agnes G., Instr. Math., 241 Hyland, Red 296
Red	460	Munger, H. B., Prof. Farm Management, 412 Ash, Red 798
Blk	108	Murphey, H. S., Prof. Vet. Anat., 519 Welch, 314
Red	71	Murray, Chas., Assoc. Prof. Vet., 103 Hyland, Blk. 595

## N

Blk	135	Naylor, Hattie, Steno. Hort., 537 Main, Blk. 358
Red	176	Naylor, Nellie, Instr. Chem., 2131 Lincoln Way, Blk. 458
Red	460	Needham, R. A., Fellow Farm Mgt., 203 Ash, 211
	136	Nettleton, W. D., Clk. An. Husb., 525 Welch, 833
	155	Nichols, C. S., Asst. to Dean Eng., 830 Hodge, Red 456
	154	Nickels, A. F., Instr. Mech. Eng., 621 9th, 426
Red	280	Niles, Laura, Stud. Asst. Math., 223 6th, Red 666
Blk	280	Noble, A. B., Prof. Eng., 2154 Lincoln Way, Red 509
Blk	255	Noll, Amy W., Asst. Library, 507 Welch, 757
	154	Norman, R. A., Asoc. Prof. Mech. Eng., 612 Douglass, 215
	146	Northway, Elva, Clk. Book Store, 537 Main, Blk. 358
Blk	283	Norton, Grace, Instr. Mod. Lang., 2602 Lincoln Way, Red 536

## O

- Red 289 O'Donnell, R. F., Ext. Assoc. Prof. A. H., R. R. 2613  
 129 Olson, M. E., Field Supt. Agron., 2856 West, Blk. 515  
 154 Olson, O. A., Instr. Mech. Eng., 628 7th, 800  
 146 Otto, I. E., Mgr. Book Store, Ontario St.  
 167 Overholt, Eleanor, Chaperone Margaret Hall, 167  
 277 Overley, F. L., Asst. Prof. 2 yr. Hort., 415 Welch, 758

## P

- Red 252 Paine, F. D., Asst. Prof. E. E., 828 8th, 625  
 139 Pammel, Harriett M., Steno. Bot., 804 Duff, Blk. 385  
 139 Pammel, L. H., Prof. Bot., 804 Duff, Blk. 385  
 878 Parry, J. Will, Assoc. Prof. Eng. Ext., 710 N. W., 881  
 Red 280 Pattengill, E. A., Assoc. Prof. Math., 432 Welch, 865  
 72 Paulsen, J. A., Chief Dftsman, Hwy. Com., 714 Douglass, Blk. 669  
 158 Pearson, E., Secy. H. Ec., 119 Lynn, 849  
 106 Pearson, R. A., President, The Knoll, 365  
 Red 281 Pelham, Charlotte E., Steno. Hist., 2202 Lincoln Way, Red 638  
 139 Perry, Winifred, Stud. Asst. Bot., 409 N. W., Blk. 473  
 Red 283 Peters, J. H., Instr. 2 yr. Ec. Sci., 2716 West, 866  
 158 Pettit, Mary J., Instr. H. Ec., 618 Douglass, Blk. 741  
 136 Pew, W. H., Prof. An. Husb., 516 Grand, 250  
 169 Phillips, Mrs. M. A., Steno., Supt. Off., Prof. Curtiss', Blk. 460  
 156 Plagge, H. J., Asst. Prof. Physics, 509 Welch, 76  
 150 Plagge, Selma, Instr. Piano, 509 Welch, 76  
 Red 176 Pletcher, L. J., Asst. Chem., 2322 Lincoln Way, 97  
 Blk 823 Pomeroy, J. C., Instr. Physics, 2825 Ontario, Red 621  
 174 Pontius, P. B., Secy. Vet. Div., 631 5th, 857  
 161 Porter, C. W., Asst. A. E. Sec., 427 Welch, 156  
 154 Porter, R. H., Assoc. Prof. Mech. Eng., 811 Hodge, 237  
 151 Potter, E. C., Instr. Mech. Eng., 815 Duff, Red 681  
 129 Potter, R. S., Asst. Soil Chem., 708 N. W., Blk. 812  
 170 Potts, A. E., Instr. Dairy, 103 Campus, Blk. 405  
 Blk 255 Pritchett, Betty, Asst. Cat'r. Lib., 509 Ash, Red 564

## R

- 112 Rae, Robina, Asst. Agr. Liby., Ashland Apts., Red 391  
 Red 135 Rasmess, Edith, Clk. For., 617 Burnett, 687-R2  
 Red 280 Raymond, W. R., Assoc. Prof. Eng., 243 Hyland, Red 504  
 Blk 289 Rayness, A. G., Disp. Clk. Bact., 2944 Ontario  
 Red 266 Reardon, John, Gardner, Greenhouse, Hort. Lab.  
 174 Reckard, Eva, Asst. Bkkpr. Vet. Div., 403 Hyland, Blk. 320  
 Red 460 Reep, R. W., Stud. Asst. Farm Crops, Sigma Nu, 270  
 72 Reeves, W. A., Dftsman Hwy. Com., 157 Hyland, Blk. 320  
 763 Renshaw, R. R., Assoc. Prof. Chem., 123 Stanton, 755  
 488 Reynolds, E. B., Stu. Asst. Agron., 711 Welch, 758  
 174 Rice, C. D., Ext. Asst. Prof. Vet. Med., 709 Douglass, Blk. 698  
 138 Rice, Minnie R., Asst. Registrar, Zeta Iota, 660  
 134 Richardson, Mary B., Ext. Asst. H. Ec., 313 Russell, Red 839  
 Red 266 Richey, H. W., Instr. Hort., 903 Burnett, Red 273  
 Red 342 Richey, Mildred, Steno. Hort., 617 Burnett, 687-R2  
 175 Richmond, Frank, Stu. Asst. Hospital 175  
 154 Riedesel, R. C., Instr. Mech. Eng., 2979 West, Blk. 463

	158	Riley, Bertha M. W., Instr. H. Ec., 411 Welch, Red 756
Red	252	Robbins, F. A., Asst. Prof. E. Eng., 419 Lynn, Red 526
Red	280	Roberts, Maria M., Assoc. Prof. Math., Vice Dean Jr. College, 219 Ash, 335
Red	116	Rollins, Edith M., Steno. Ag. Ed., 804 Douglass, Red 724
	72	Root, W. H., Dist. Eng. Hwy. Com., Mason City, Iowa
	170	Rudnick, A. W., Asst. Prof. Dairy, 821 Kellogg, 216
	763	Rumsey, L. A., Instr. Chem., 603 N. W., 402
Blk	255	Rush, Gladys, Asst. Library, Arcade, Red 555
	158	Russell, Grace E., Assoc. Prof. H. Ec., 307 Ash, Red 496

## S

Blk	280	Safford, Ruth B., Asst. Prof. Eng., 2121 Lincoln Way, Red 458
	154	Sawin, J., Instr. Mech. Eng., 628 7th, 800
Red	460	Scales, E. L., Asst. Farm Crops, Campus
Blk	280	Schafer, Neva K., Clk. Eng., 2202 Lincoln Way, Red 638
	106	Schemann, C. H., Asst. to Pres., 827 Hodge, 1092
Red	116	Schermerhorn, Grace, Instr. Ag. Ed., Ashland Apts., Blk. 391
	859	Schern, Dr. Kurt, Prof. Vet. Research
Red	460	Schide, O. W., Clk. Farm Mgt., 517 Welch, Blk. 575
Blk	759	Schlick, W. J., Drainage Eng. Exp. Sta., 717 7th, Blk. 659
Blk	221	Schmidt, L. B., Assoc. Prof. Hist., 435 Welch, 525
Red	176	Schoults, F. H., Asst. Chem., 119 Hyland, 392-R4
	139	Schultz, Orville, Stud. Asst. Bot., 237 Lincoln Way, 483
Red	255	Scullen, H. A., Asst. Prof. Zool., 317 Walnut, Blk. 583
	139	Seal, J. L., Instr. Bot., 804 Duff, Blk. 385
	72	Seamonds, Ethel, Steno. Hwy. Com., 537 Main, Blk. 358
Blk	283	Semmons, Mildred M., Instr. Mod. Lang., 802 Burnett, 88
Blk	255	Sessions, Harriette, Ref. Librarian, Ashland Apts., Red 391
Blk	281	Shattuck, Fredrica V., Assoc. Prof. Pub. Sp., 210 Ash, 335
	136	Shearer, P. S., Asst. Prof. An. Husb., 412 Ash, Red 798
	161	Shedd, C. K., Assoc. Prof. Agr. Eng., 128 Campus, 405 Red
	763	Sherwood, Mrs. E. L., Asst. Chem. Liby., Ashland Apts., Blk. 391
Blk	255	Sherwood, Elizabeth, Cataloger Liby., Ashland Apts., Blk. 391
		Shortess, E. S., Field Organizer Eng. Ext., Vinton, Iowa
	174	Simonsen, W. E., Ext. Asst., Prof. Vet. Med., 519 N. W., Blk. 684
	169	Sloss, Jean, Clerk Supt. Off., Campus, 299
	169	Sloss, Thos., Supt. Campus, 299
	169	Smellie, G. H., Clk. Supt. Off., Allen Gibb, Red 207
	134	Smith, A. A., Secy. Ag. Ext., 1112 2nd, Red 729
Red	280	Smith, Helen F., Instr. Math., 125 Ash, 285
	878	Smith, K. G., Prof. Eng. Ext., 1124 2nd, 462
	488	Smith, R. E., Assoc. Prof. Agron., 525 Ash, Blk. 798
Red	280	Snedecor, G. W., Assoc. Prof. Math., 807 Hodge, 1088
	129	Snyder, R. S., Asst. Soil Chem., 816 Clark, Blk. 717
	151	Spangler, E. M., Instr. Mech. Eng., 415 8th, 310
	156	Spinney, L. B., Prof. Physics, 2136 Lincoln Way, Red 510
	139	Squire, E. G., Stud. Asst. Bot., Y. M. C. A., Red 246
	763	Staley, H. F., Assoc. Prof. Min. Eng., 117 Sumner, Red 1080
Red	460	Stanfield, W. W., Grad. Asst. Farm Crops, 610 7th
	174	Stange, C. H., Dean and Director Vet. Div., 703 Kellogg, 412
	380	Stanton, E. W., Vice President, Dean Junior College, The Maples, 323
Blk	280	Starbuck, A., Instr. Eng., 245 Hyland, Red 489
	134	Steadman, Mrs. M. J., Fil. Clk. Ag. Ext., 109 Hyland, Blk. 1062
Red	176	Stephens, Lola, Instr. Chem., 114 S. Hyland, 93

Red	71	Stephenson, A. R., Path. Lab. Vet., R. F. D. No. 3, 465-R1
	129	Stevenson, W. H., Prof. Agron., 2116 Lincoln Way, Red 511
Blk	823	Stiles, Harold, Asst. Prof. Physics, 1127 Douglass, 497
	763	Storms, Lillian B., Sec. Chem., Cessna's, Blk. 394
	174	Stouder, K. W., Ext. Prof. Vet. Med., 1015 Burnett, 605
	768	Suer, W. J., Asst. Chem., 903 Burnett, Red 273
Red	255	Summers, H. E., Prof. Zool., Campus
	150	Svendsen-Tune, Ingeborg, Instr. Music, 116 Stanton, Blk. 562
	136	Swift, A. J., Grad. Asst. An. Husb., A. G. R., 686

## T

	134	Taff, P. C., Ext. Prof. Farm Crops & Soils, 318 6th, 293
Red	176	Taggart, Laura M., Instr. Chem., Coover's, Red 361
Red	176	Talcott, Avis, Instr. Chem., 509 Welch, 76
	72	Tallman, Thora, Steno. Hwy. Com., 607 9th, Blk. 524
Red	280	Tappan, A. Helen, Instr. Math., 241 Hyland, Red 296
Red	176	Test, L. A., Assoc. Prof. Chem., 129 Campus, 875
Blk	823	Thompson, G. E., Asst. Prof. Physics, 655 Burnett, Red 655
	158	Thompson, Lora, Instr. H. Ec., 507 Welch, 757
Red	460	Thompson, S. H., Farm Mgt., 430 Ash, 739
	136	Thornburg, M. G., Prof. An. Husb., 614 6th, 85
	129	Thuresson, Mae, Steno. Agron., 510 Kellogg, Blk. 397
	175	Tilden, C. G., College Physician, 704 Kellogg, 84
Red	221	Tilden, Winifred R., Dir. Phys. Cult., 915 Douglass, 229
	170	Tolstrup, M. R., Asst. Prof. Dy., 141 Campus, 332
Blk	280	Tompkins, Dora G., Asst. Prof. Eng., 221 Hyland, Blk. 296
	132	Tong, Edna, Secy. Chem. Sec., 728 6th, Red 1064
	72	Trottnow, I. E., Dftsman Hwy. Com., 703 Clark, Red 354
Red	135	Truax, T. R., Instr. Forestry, 125 Campus, Blk. 621
	380	Tucker, Aure C., Secy. Vice Pres., 124 Stanton, 578
	131	Turpin, G. M., Prof. An. Husb., 6th and Crawford, Blk. 1071

## U

Blk	854	Ufford, O. L., Instr. An. Husb., Poultry Farm, Blk. 243
	154	Underwood, Ethel, Clk. Mech. Eng., 515 6th, Blk. 726

## V

Red	281	Vance, T. F., Asst. Prof. Psych., 2640 Lincoln Way, Red 226
	72	Vanderlinden, Anna, File Clk. Hwy. Com., 623 6th, Blk. 561
	136	Vaughn, H. W., Assoc. Prof. An. Husb., 517 Ash, Red 388
Red	266	Volz, E. C., Instr. Hort., 430 Ash, 739
Red	283	Von Tungeln, G. H., Assoc. Prof. Ec. Sci., 618 Hodge, 1087

## W

Blk	759	Wagner, H. W., Asst. Eng. Exp. Sta., 608 Burnett, Red 333
Blk	780	Wallis, R. S., Asst. Prof. C. E., 619 8th, Red 302
	158	Walls, Edna E., Instr. H. Ec., 411 Welch, Red 756
	167	Walls, Florence, Margaret Hall, 167
	784	Walls, Mildred, New Dorm., 784
Blk	221	Watson, T. G., Stud. Instr. 2 yr. Hist., 223 Lynn, 744
Red	854	Webster, R. L., Acting Chief Ent., 1001 Douglass, Blk. 884
Blk	280	Weirick, Bruce, Instr. Eng., 905 Douglass, 197
	36	Weldin, J. C., Clk. Effic. Com., 131 Hyland, Blk. 506

	138	Wentch( Margaret, Cashier Treas. Off., Woodland Ave., Blk. 832
Red	255	Werner, H. R., Instr. Zool., 419 Main
Blk	280	Wessen, Maurice H., Instr. Eng., 420 Welch, Blk. 754
	72	White, F. R., Field Eng. Hwy. Com., 816 Hodge, 239
	36	Whited, Myra, Asst. Jr. Dean, 124 Stanton, 578
Red	460	Wilkins, F. S., Fellowship Farm Crops, Acacia, 236
	146	Wilkinson, Harriette, Clk. Book Store, Woodland, Red 521
	763	Wilkinson, J. A., Assoc. Prof. Chem., 307 Russell, Blk. 839
	72	Wilkinson, L. A., Accountaint Hwy. Com., 503 Douglass, 559-R4
	174	Willey, L. E., Ext. Asst. Prof. Vet. Med., 611 13th, Blk. 386
Red	283	Williams, C. B., Assoc. Prof. Ec. Sci., 517 Welch, Blk 575
214-R1		Williams, Clyde, Prof. Phys. Tr., Storm & Chamberlain, 219
	72	Williams, E. Asst. Eng. Hwy. Com., Old Chautauqua Park
Red	255	Williams, G. A., Asst. Zool. 237 N. Lincoln Way, Red 483
Red	116	Wilson, G. M., Prof. Ag. Ed., 400 Ash, 652
	277	Wolfe, Anna, Instr., 2 yr. Bact., 118 Hyland, 862
Blk	176	Wright, Geo. T., Analyst, Eng. Exp. Sta., 134 Campus, Blk. 1097

## Y

Blk	260	Youtz, Mrs. E. S., Instr. 2 yr. Eng., 2602 Lincoln Way, Red 536
-----	-----	---

## Z

Red	176	Zentmire, Zelma, Instr. Chem., 210 Ash, Red 565
Red	260	Zentmire, D. H., Instr. Farm Crops, 210 Ash, Red 565

# Student's Directory

## LIST OF ABBREVIATIONS

A. E., Agricultural Engineering	Jr., Junior
Ag. Ed., Agricultural Education	M. E., Mechanical Engineering
Agr., Agriculture	Min. E., Mining Engineering
Agron., Agronomy	M. H., Margaret Hall
A. H., Animal Husbandry	M. H. Ann., Margaret Hall Annex
Blk., Black	Mus., Music
Cer., Ceramics	Mus., Supv., Music Supervisor
Chem. Eng., Chemical Engineering	S., Sophomore
C. E., Civil Engineering	Spl., Special
Dorm., New Dormitory Annex	Sr., Senior
Dy., Dairy	Str. Des., Structure Design
For., Forestry	2 Yr. Ag., Two Year Agricultural
Fr., Freshman	2 Yr. H. Ec., Two Year Home Economics
H. Ec., Home Economics	2 Yr. Eng., Two Year Engineering
Hort., Horticulture	V. M., Veterinary Medicine
Ind. Sci., Industrial Science	

## A

	167	Abbey, Nellie B., H. Ec., Fr., Decorah, Margaret Hall
Red	761	Abbott, Donald A., E. E., S., Lamont, 2304 Knapp
Blk	546	Abbott, Fred H., Dy., Fr., Ames, 103 Welch
	100	Abdullin, Zakir, Ag., Fr., Ufa, Russia, Com'l Club
Red	718	Ackerman, Norman W., V. M., Sr., Red Oak, 702 Clarke
Red	405	Adams, Marshall E., A. H., Fr., Quasqueton, 103 Campus
Blk	1081	Ade, Ralph W., 2 Yr. Ag., 1st., Davenport, 703 Grand
	772	Ahart, Leo., A. E., S., Dow City, Colonial
	862	Ahrens, Ida, H. Ec., Jr., Sac City, 118 Hyland
	601	Aik, Earl H., E. E., Fr., Boone, 2610 Lincoln Way
	772	Aitken, W. Alexander, V. M., S., Paulina, 217 Ash
	889	Akin, Pearl S., H. Ec., Fr., Mt. Etna, M. H. Ann.
	889	Albert, Lelia C., H. Ec., Fr., Denison, M. H. Ann.
	784	Alberts, Lulu I., H. Ec., Fr., Radcliffe, N. Dorm.
Blk	1062	Alden, Harold B., E. E., Jr., Maquoketa, 109 Hyland
	308	Aldrich, Howard W., A. H., Fr., Sioux City, Beta
	201	Albaugh, Leland G., Agr., Fr., Leon, 209 Welch
Red	489	Allen, Ellsworth L., For., S., Maquoketa, 119 Lynn Ave.
	117	Allen, Grace H., H. Ec., Sr., College Springs, 1006 Boone
	117	Allen, Newton R., V. M., Sr., College Springs, 1006 Boone
Blk	716	Allen, Warren K., Dy., Fr., Platteville, 815 6th
	241	Allison, Edward B., A. H., S., Salt Lake, Utah, 2728 Boone
	253	Allison, Franklin E., Grad., Oakland City, 2724 West
Red	342	Allison, J. H., Hort., Sr., Ames, Campus
	213	Almquist, Carl, E. E., Fr., Des Moines, 218 Welch
	213	Althaus, Robert, M. E., Sr., Muscatine, 218 Welch
	191	Anders, Ida A., H. Ec., S., Iowa Falls, 129 Ash
		Anderson, Chester W., Chem. Eng., Fr., Burlington, 802 Clark
	201	Anderson, Earl G., E. E., Sr., Des Moines, Alamo
Blk	69	Anderson, Gordon E., A. H., Fr., Red Oak, 139 N. Lincoln Way
	784	Anderson, Helen, Ind. Sci., Des Moines, New Dorm.
	772	Anderson, John L., C. E., Jr., Bondurant, Colonial
Blk	761	Anderson, J. Paul, M. E., Jr., Perry, 2210 Boone
	784	Anderson, Irene I., Sci., Fr., Dayton, New Dorm.
Red	401	Anderson, Myron S., Grad., Indianola, 617 6th
	179	Anderson, Walter, 2 Yr. Ag., 2nd, Harcourt, L. B. 691 Sta. A
	212	Anderson, W. L., C. E., Jr., Harlan, A. T. O.

- Red 241 Andrews, N. Frank, A. H., S., Marshalltown, 2728 Boone  
 446 Andrew, Gwenifred, H. Ec. Fr., Jefferson, 127 Lynn  
 777 Andrus, Lynn, St. Des., Fr., Orange, Calif., 113 Welch  
 Red 716 Angell, E. Irving, Agr., Fr., Ames, 808 7th  
 167 Annis, Elizabeth, H. Ec., Fr., Council Bluffs, M. H.  
 Anthony, Fred H., C. E., Sr., Ames, 517 Ash  
 93 Applegate, Pearl E., 2 Yr. Ag., 2nd, Afton, 203 Welch  
 334 Armour, Charles R., A. E., Sr., Ames, 716 5th  
 784 Armour, Marguerite, H. Ec., Fr., Rockford, New Dorm.  
 744 Armstrong, George S., Chem. Eng., Fr., Creston, 223 Lynn  
 227 Arney, Joseph V., A. H., S., Albion, 829 Douglass  
 308 Arnold, D. G., A. E., Fr., Lewistown, Pa., Beta  
 661-R4 Arnold, John D., Dy., Jr., Ames, 513 Kellogg  
 Blk 417 Arnold, Myrtle E., H. Ec., S., Webster City, 203 N. Lincoln  
 Way  
 871 Arthur, Ira W., A. H., Jr., Ames, Box 786, Sta. A  
 Blk 338 Artley, George D., 2 Yr. Coll., S., Hampton, 131 Campus  
 1063 Ashby, Max R., Str. Des., Fr., Centerville, 633 7th  
 Blk 550 Ashby, Ruth C., H. Ec., Fr., Fairmont, Neb., 124 Welch  
 270 Ashford, John T., Agr., S., Sioux City, Sigma Nu  
 Blk 189 Asil, Ibrahim, Spl. Agr., Constantinople, Turkey, 2946 Ontario  
 378 Atkinson, Hugh, Agr., Fr., Lincoln, Neb., Delta U.  
 Blk 446 Atwood, Guy H., Agr., S., Manly, 128 Lynn  
 1095 Austin, Edwin M., V. M., Fr., Los Angeles, Cal., 2402 Boone  
 92 Austin, Sylvester, 2 Yr. Ag., 2nd, Norris City, 203 Welch  
 340 Avery, Geo. A., A. H., Sr., Spencer, 158 Hyland  
 862 Avery, Ruth, H. Ec., Sr., Mason City, Delta Delta Delta  
 Red 489 Axtell, Meron, Agr., Fr., Strawberry Point, 245 Hyland  
 Blk 761 Axthelm, Edward E., M. E., Jr., Keota, 2210 Boone  
 270 Aydlette, H. P., A. H., Jr., Davenport, Sigma Nu

## B

- Red 434 Bachmann, E. J., Agr., Fr., Cedar Rapids, 925 Burnett  
 212 Bacon, Max E., A. H., Fr., Harlan, 803 Burnett  
 Red 446 Baie, Emma A., H. Ec., Jr., State Center, 127 Lynn  
 Blk 176 Bailey, Dexter E., Grad., Lowell, Mass., 137 Campus  
 Blk 69 Bailey, Ross C., V. M., Fr., Atlantic, 139 N. Lincoln Way  
 167 Baird, Ruth A., H. Ec., Fr., Lohrville, M. H.  
 777 Baker, Carroll J., 2 Yr. Ag., 1st., Casey, 113 Welch  
 Baker, Edwin W., Agr., Fr., Monticello, 302 Ash  
 Blk 369 Baker, Geo., A. E., S., So. Weymouth, Mass., Am. Tailor Shop  
 Baker, Philip, C. E., Fr., Denison, 251 Hyland  
 Blk 867 Bakewell, Adela, H. Ec., Jr., Lansing, 318 Welch  
 Red 589 Bakke, Henry, 2 Yr. Ag., 1st, Decorah, 208 Ridge  
 Baldwin, Clarence, E. E., Fr., Hudson, 811 Clark  
 Blk 443 Baldwin, Rea S., Agr., Fr., Hamburg, 243 Pike  
 796 Ball, Orlando, Dy., Fr., Colorado, Story-Chamberlain  
 542 Bancroft, Ross L., Grad., Laramie, Wyo., 117 Ash  
 Blk 518 Bangham, Bayard C., E. E., Sr., Anita, Colonial  
 Blk 590 Bardsley, J. Homer, Agr., Fr., Neola, 247 Hyland  
 772 Barker, Frank H., A. H., Jr., Brooklyn, Colonial  
 332 Barker, L. H., C. E., Jr., Regina, Canada, Adelante  
 Blk 97 Barnard, Paul F., C. E., Fr., Osceola, 2322 Lincoln Way  
 Red 244 Barnes, Wayland H., M. E., Fr., Northwood, 425 Welch  
 133 Barnes, Herschel D., C. E., S., Elliott, 709 Duff  
 Red 371 Barnett, Chas. L., A. H., S., Belle Fourche, S. D., 300 Kellogg  
 578 Barnhart, Etta E., H. Ec., Sr., West Union, 124 Ridge  
 Red 532 Barnhart, Sadie, H. Ec., Jr., West Branch, 143 Pike  
 337 Barnum, E. F., Chem. Eng., Sr., Des Moines, Delta Tau Delta  
 Blk 783 Barr, Earl J., 2 Yr. Ag., 1st, Lohrville, 251 Hyland

	1095	Barrett, Guy B., C. E., S., Mitchellville, 2402 Boone
	784	Barrick, Fern M., Ind. Sci., Fr., Morning Sun, New Dorm.
Blk	515	Barry, Herman, E. E., Fr., Tripoli, 2866 West
	660	Bartholomew, Esther, H. Ec., S., Washington, 2228 Lincoln Way
Blk	498	Bartlett, Lois Mary, H. Ec., Fr., Riceville, New Dorm.
Red	445	Bartlett, Stanley B., E. E., S., Tama, 2606 Boone
	784	Bartley, Bessie, Sci., Fr., Laurens, New Dorm.
	56	Bartley, Mary K., H. Ec., S., Tipton, 307 Ash
Red	515	Bartow, Geo. A., M. E., Fr., Sigourney, 2939 West
	167	Bass, Helen, H. Ec., Jr., Malden, Ill., M. H.
Red	463	Bauerback, A. F., Chem. Eng., Fr., Muscatine, 2862 West
Blk	411	Baughman, C. A., C. E., Sr., Ames, 622 7th
	97	Baustian, Alfred A., C. E., Jr., Malcolm, 2322 Lincoln Way, El Paso
Blk	505	Baxter, Harold H., M. E., S., Washington, 128 Hyland
Red	223	Beach, Frank H., Hort., Sr., Ames, Campus
Red	223	Beach, Julius E., Ind. Sci., S., Ames, Sta. A
	304	Beach, Walker, A. H., Jr., Oskaloosa, 221 Pike
	236	Bean, W. C., Ind. Sci., Jr., Zearing, Acacia
		Beard, Ralph, 2 Yr. Ag., 1st, Burlington, 302 Ash
Blk	803	Beardshear, Constance E., H. Ec., Jr., Ames, 114 Welch
	744	Beardsley, Albert, A. H., Fr., Shenandoah, 223 Lynn
	332	Beck, George E., E. E., Sr., Spencer, 141 Campus
Blk	761	Becker, Joseph P., M. E., Jr., Oelwein, 2210 Boone
		Becker, Raymond B., A. H., Fr., Clermont, Campus and West
	337	Beese, C. W., M. E., Sr., Des Moines, Delta Tau Delta
Red	483	Behrens, Arbe, A. H., Fr., Postville, 237 Pike
	308	Beiderbecke, Burnette, Agr., Fr., Davenport, 121 Welch
	889	Bell, Flossie, H. Ec., Fr., Sibley, M. H. Ann.
	228	Bellamy, E. E., 2 Yr. Ag., 1st, Ames, 710 Kellogg
Blk	735	Bellinger, Alex. L., A. H., S., Laurens, 119 N. Lincoln Way
	1095	Belton, Merrill, V. M., Fr., Gardener, Calif., 2402 Boone
	339	Benee, Clarence M., E. E., Fr., Bloomfield, Kappa Sigma
Blk	558	Benge, Berenice, Ind. Sci., Jr., Des Moines, 124 Welch
	65	Benner, L. F., Agr., Fr., Burlington, 503 Grand
Red	512	Bennett, Gail, Agr., Fr., Mapleton, 2864 West
Blk	735	Benson, Gene J., Ag. Eng., Fr., Faulkner, S. D., 119 N. Lincoln Way
	334	Benson, J. Donald, E. E., Jr., State Center, Rho Sigma Gamma
Red	20	Benson, R. M., 2 Yr. Eng., 1st, Renner, S. D., 2304 Knapp
	868	Benson, Raymond T., Dy. Hus., S., Sheldon, 214 Hyland
		Benson, Roy Albert, C. E., Fr., Des Moines, 535 Main
	822	Bentley, Elsie, H. Ec., Fr., Ames, 2903 West
Red	506	Bentley, Roy M., Agr., Fr., Glidden, 131 Hyland
	822	Bentley, Russell, Agr., Jr., Ames, 2903 West
	253	Benton, Thomas H., Grad., Ames, 2724 West
	762	Berg, Arthur E., E. E., Fr., Ruthven, Jewell House
	744	Berg, Joseph C., Agr., S., Kenyon, Minn., 223 Lynn
Red	532	Berkhimer, Nelle, H. Ec., S., Humboldt, 143 N. Lincoln Way
Blk	571	Berry, Ralph W., A. H., Sr., Ames, 808 Burnett
Blk	571	Berry, Rollin B., A. H., Sr., Ames, 808 Burnett
Blk	735	Bertelson, Ernest, Chem. Eng., Fr., Sterling, 119 N. Lincoln Way
Blk	446	Berwick, Elmo R., M. E., Fr., Glenwood, 128 Lynn
Red	797	Besore, Ruth, Mus., Fr., Ida Grove, 223 Welch
	167	Best, Lorraine A., H. Ec., Fr., Villisca, M. H.
	675-R1	Best, Zeta M., H. Ec., Fr., Ames, 1018 Clark
Red	355	Biedermann, H. W., Agr., Fr., Plymouth, Ausonia
Blk	306	Bielenberg, Mrs. Theodore V., Spl., 1st, Ames, 310 6th

- 241 Bilderback, Chas. M., A. H., Jr., Adel, 2728 Lincoln Way  
 Red 532 Bilderback, Vera, H. Ec., S., Adel, 143 N. Lincoln Way  
 862 Bills, Charlotte, H. Ec., S., Vinton, Tri Delta  
 Blk 669 Binger, Frank M., A. E., S., Charles City, 714 Douglass  
 Blk 590 Bird, Albert R., A. H., Jr., Ida Grove, 247 Hyland  
 Red 589 Birlingmair, Robert H., Agron., Jr., Weldon, 208 Ridge  
 Bisig, Joe F., Agron., S., Des Moines, 307 Ash, Proctor Flats  
 350 Bittman, Edward S., Dy., Sr., 621 Kellogg  
 822 Black, Lulu S., H. Ec., S., Villisca, 2903 West  
 Blk 320 Black, Paul M., C. E., Sr., Knoxville, 157 Hyland  
 Red 244 Blair, Bard B., Agr., Fr., Davenport, 425 Welch  
 241 Blair, Wayne, E. E., Fr., Lamoni, 2728 Lincoln Way  
 Blk 504 Blake, Dyrill, E. E., Fr., Oelwein, 228 Hyland  
 Blk 338 Blake, James E., E. E., Jr., Marshall, 131 Campus  
 1074 Blakeslee, Lois, H. Ec., S., Ames, 703 Douglass  
 Red 1074 Blakeslee, Ralph O., E. E., Jr., Ames, 703 Douglass  
 532 Blanchard, Alice M., Ind. Sci., Fr., Primghar, 143 Pike  
 777 Blanchard, Norris M., M. E., Fr., Des Moines, 113 Welch  
 Red 338 Blanshan, Harry F., E. E., Fr., Grand Junction, 2480 West  
 287 Blencoe, Claud H., Irr., 2nd, Eagle Grove, 608 Clark  
 Blecker, Ray A., 2 Yr. Ag., 1st, Merrill, 114 Campus  
 Blk 860 Bliss, Edith C., H. Ec., Sr., Diagonal, 222 Stanton  
 Blk 860 Bliss, Frank H., A. H., Sr., Diagonal, 222 Stanton  
 495 Bliss, Fred G., Dy., Jr., Corning, 428 Ash  
 Blk 246 Bliss, Howard B., A. E., S., Corning, 428 Ash  
 Blk 555 Blodgett, Ross P., E. E., S., London, Canada, 206 Welch  
 Blk 208 Blythe, Geo. J., A. H., Sr., Williamsburg, 803 Hodge  
 Blk 527 Bock, C. J., M. E., S., Cedar Falls, 132 Welch  
 Bockwoldt, Arthur, Ag., Fr., Stanhope, 121 Russell, Mather's  
 762 Bodley, E. Harold, Agr., Fr., Newton, Sunset Drive  
 Red 246 Boileau, Harl, M. E., Jr., Red Oak, Alumni Hall  
 502 Bolon, Henrietta, 2 Yr. H. Ec., 1st, Davis City, 233 N. Lincoln  
 Way  
 502 Bolon, James M., 2 Yr. Ag., 2nd, Davis City, 233 Pike  
 Blk 753 Boltensern, M. C., A. E., Fr., Ames, Third and Hazel  
 764 Boltz, Joe, M. E., Jr., North English, 2616 Boone  
 332 Bonnewell, Chester A., A. H., Sr., Grinnell, 141 Campus  
 868 Bonnewell, Lowell M., Ag., Fr., Grinnell, 214 Hyland  
 Red 562 Bonnicksen, Carl C., 2 Yr. Ag., 1st, Ringsted, 2338 Boone  
 219 Booker, George F., Agron., Jr., Red Oak, Clyde Williams  
 Blk 783 Boomer, Ralph J., C. E., Jr., Pipestone, Minn., 251 Hyland  
 355 Bornholdt, Walter L., A. H., S., Avoca, 303 Welch  
 167 Both, Gertrude, H. Ec., Fr., Griswold, M. H.  
 Blk 688 Bourland, Curtice, V. M., Jr., 314 Welch  
 Blk 688 Bourland, Myrtle, H. Ec., Fr., 314 Welch  
 757 Bovee, Edie, Mus., S., Washington, 507 Welch  
 334 Bovee, Nathan H., A. H., Fr., Washington, 716 5th  
 269 Bowers, Arthur, Agr., Fr., Sioux City, 2811 West  
 167 Bowers, Irma A., H. Ec., Fr., Sabula, M. H.  
 Blk 506 Boyce, Earnest, C. E., S., Winterset, 131 Hyland  
 Boyce, Mabel G., H. Ec., Spl., Des Moines, Bentley  
 Red 594 Boylan, Paul C., C. E., Fr., Denison, 319 Ridge  
 241 Boyle, John, Agr., Fr., Greensburg, Pa., 2728 Boone  
 Red 818 Boynton, Willard H., A. E., S., 123 Pike  
 764 Boysen, Charles C., E. E., Fr., Cedar Falls, 2616 Lincoln Way  
 Red 638 Boysen, Esther, H. Ec., Fr., Harlan, 2202 Boone  
 Red 434 Braden, Frank, 2 Yr. Ag., 2nd, Elliott, 925 Burnett  
 339 Brady, Clifton J., Str. Des., S., Sioux City, Kappa Sigma  
 Red 506 Brady, Ralph A., E. E., Jr., Oskaloosa, 131 Hyland  
 Red 659 Braeutigam, Otto M., A. H., Fr., New Albany, Ind., 721 Hodge  
 35 Bragdon, S. S., E. E., S., Waterloo, Phi Delta Theta

Red	761	Brandt, Esmond, A. E., S., Rock Rapids, 2304 Knapp
		Brannian, Harold B., Agr., Fr., Randolph, 114 Campus
	355	Brasted, Dea J., A. H., Jr., Grundy Center, Ausonia
Blk	526	Braun, Roy E., C. E., Fr., Prescott, 235 Lynn
		Brazie, Donald, Agr., Fr., Harlan, 535 Main
	660	Brekke, Julia E., H. Ec., Jr., Frost, Minn., 2228 Boone
	270	Brewer, L. C., Agron., S., Harrodsburg, Ky., Sigma Nu
Blk	187	Briggs, Gilbert L., Agr., Fr., Salem, 263 Hyland
Blk	393	Briley, Beulah B., Ind. Sci., S., Ames, 715 Grand
	613-R4	Briley, Ralph E., E. E., S., 247 N. Lincoln Way
Blk	761	Brimmer, C. C., Agron., Sr., Marengo, 2210 Lincoln Way
Blk	632	Britt, Wm., A. H., Fr., Britt, 155 N. Lincoln Way
Red	713	Britten, Ruth, H. Ec., Fr., Ames, 1122 Clark
Red	596	Broderson, Walter, E. E., S., Denison, 319 Ridge
	219	Brotherlin, Robert H., Ind. Sci., Fr., Tipton, Storm & Chamberlin
	245	Brown, Andrew J., A. H., Jr., Red Oak, 115 Welch
	275	Brown, Clarence L., A. E., Fr., Salix, 725 Hodge
	869	Brown, Eugenia, H. Ec., Jr., Humboldt, 2817 West
	889	Brown, Florence, H. Ec., Fr., Alta, M. H. Ann.
		Brown, Forest R., For., Fr., Marcus, 622 Hodge
Blk	419	Brown, Frank R., E. E., Fr., Ames, 2508 Boone
Red	114	Brown, James A., M. E., Fr., Chamberlain, S. D., 530 Welch
	889	Browne, Mildred, H. Ec., Fr., Alta, M. H. Ann.
Blk	489	Brownell, Edith D., H. Ec., Sr., Sac City, 234 Hyland
	287	Brownell, Fred V., A. H., Jr., Paton, 608 Clark
	189	Bromwell, V. G., V. M., Fr., Cedar Rapids, 2846 Ontario
	65	Brubeck, Ralph E., Dy. Hus., S., New Albany, 503 Grand
Red	860	Bruett, Evelyn, Sci., S., Laurens, 117 Ridge
	339	Bruner, D. L., E. E., Jr., Toledo, Kappa Sigma
Blk	590	Bruner, W. Wallace, E. E., S., Rolfe, 247 Hyland
		Bryant, Donald C., Agr., Fr., Newton, Phi Sigma Kappa
		Bryson, A. J., 2 Yr. Agr., 1st, Villisca, 103 Welch
		Buchanan, Earl, Agr., Fr., Ames, 611 Clark
		Buchanan, Leslie, A. H., Fr., Ames, 611 Clark
	869	Buchanan, Louise, H. Ec., Sr., Cedar Rapids, Alpha Delta Pi
	337	Buckey, William D., C. E., Fr., Spencer, Delta Tau Delta
	822	Buckley, Ruth O., H. Ec., S., Shelby, 2903 West
Blk	338	Buehler, Charles L., E. E., Jr., Lawler, 113 Campus
	777	Buell, Grace, H. Ec., S., Bedford, 113 Welch
	869	Buffington, Beula, H. Ec., Sr., Mechanicsville, Alpha Delta Pi
Red	555	Buffington, Estella, H. Ec., Jr., Brooklyn, Arcade
Blk	446	Buoy, J. M., A. H., S., Corydon, 128 Lynn
	93	Burgess, Mabel, H. Ec., S., Ottumwa, 114 Hyland
Red	589	Burhaus, Nathaniel C., A. H., Jr., Burlington, 208 Ridge
Blk	553	Burke, L. M., Ind. Sci., Fr., Kellogg, 108 Lincoln Way
	578	Burling, Helen, Grad., Eldora, 124 Ridge
Red	114	Burlingham, Lee I., A. H., S., Ames, 530 Welch
Red	114	Burlingham, Lelia, H. Ec., S., Ames, 530 Welch
Blk	515	Burlingham, Robert P., M. E., Fr., Oelwein, 2866 West
	97	Burnham, D. L., C. E., Sr., Mason City, El Paso
Red	532	Burnquist, Eleanor, H. Ec., Jr., Odebolt, 143 N. Lincoln Way
Blk	590	Burns, Warren W., E. E., Fr., Sanborn, 247 Hyland
	772	Burnstedt, Henry, A. H., Sr., Dudley, Colonials
Blk	338	Burr, Elmer F., A. H., Fr., Red Oak, 131 Campus
	539	Burrell, Ross, 2 Yr. Agr., 1st, Ogden, 153 Hyland
	97	Burrill, Percy, E. E., Jr., LeMars, 2322 Boone
Blk	717	Burrows, Geo. H., E. E., Fr., Cedar Rapids, 816 Clark
	270	Burrus, Norman, Agron., S., Burlington, Sigma Nu
	167	Busch, Wilma, H. Ec., Fr., Muscatine, M. H.

	339	Bushnell, R. D., A. H., S., Davenport, Kappa Sigma
	660	Bussey, Ella, H. Ec., Jr., Tabor, S. D., Zeta Iota
	816	Bussey, Walter R., For., Fr., Tabor, S. D., 259 Hyland
	65	Butcher, Charles A., E. E., Sr., Des Moines, 503 Grand
Red	118	Butcher, Clarence L., 2 Yr., Ag., 1st, Holstein, 136 Campus
Blk	538	Butler, Abner I., E. E., Jr., Northwood, 2426 Knapp
	784	Butler, Clarice B., H. Ec., Fr., Northwood, New Dorm.
Red	348	Butterfield, D. L., 2 Yr. M. E., 1st, Ames, 335 Boone
Red	803	Butterfield, Lawrence D., 1 Yr. Dy., Lexington, Mass., 116 Welch
Red	589	Butts, Clifford E., V. M., Fr., Brooklyn, 208 Ridge
Red	753	Byers, Eugene M., Str. Des., Spl., Monticello, 219 Russell
Blk	403	Byers, Frank D., A. H., Sloan, 722 Grand

## C

	462	Cain, W. M., Hort., S., Waco, Texas, 1008 Burnette
	784	Cajacob, Cecelia, H. Ec., Fr., Slayton, Minn., New Dorm.
Red	246	Calder, John F., 2 Yr. Ag., 1st, Cedar Rapids, Alumni Hall
	340	Caldwell, Chas. H., A. H., Fr., Burlington, Phi Gamma Delta
		Calmus, Clarence J., E. E., Fr., Marshalltown, 2824 West
		Calmus, Frank A., E. E., Fr., Marshalltown, 2824 West
Blk	506	Calvin, Harold J., 2 Yr. Ag., 2nd, Manilla, 131 Hyland
Red	298	Cambre, Robert G., Agron., Jr., Clarinda, 501 Welch
	332	Camburn, Howard H., Grad., Cedar Rapids, 141 Campus
	332	Camburn, Osman M., A. H., Sr., Cedar Rapids, Adelante
Red	536	Cameron, Ada, H. Ec., Jr., Ames, 2602 Boone
	578	Campbell, Grace, Grad., Newton, 124 Stanton
	868	Campbell, Glenn H., Dy., Sr., Des Moines, 214 Hyland
Blk	419	Campbell, Jno. L., 2 Yr. Ag., 1st, Steamboat Rock, 2508 Lincoln Way
	213	Campbell, Neal, A. H., Sr., Grand River, Mohawk
Red	716	Campbell, Ralph H., C. E., Fr., Charles City, 808 7th
Blk	550	Canaday, Elizabeth B., Ind. Sci., Sr., Ames, 621 Duff
	167	Capper, Anna M., H. Ec., Fr., Adel, M. H.
Red	512	Carhart, A. H., Hort., Jr., Mapleton, 2864 West
Red	822	Carl, Fern, H. Ec., S., Lone Tree, 2903 West
Red	734	Carleton, Wilson, Str. Des., S., Ames, 221 Russell
	304	Carlon, Charles B., Chem. Eng., Fr., Algona, 221 Pike
	601	Carlson, Harold E., Ind. Sci., Sr., Boone, 2610 Lincoln Way
Blk	672	Carr, Joseph H., Str. Des., Fr., Ames, 809 Carroll
Red	638	Carr, May A., Spl., Ottumwa, 2202 Boone
	167	Carroll, Isabell K., H. Ec., Fr., Wheatland, Wyo., M. H.
	822	Carson, Gladys, H. Ec., Fr., Washington, 2903 West
	308	Carter, Clarence B., A. H., Fr., Glenwood, Beta
	65	Carter, Deane G., A. E., Sr., Lake City, 503 Grand
	245	Carter, J. W., M. E., Fr., Johnson City, Tenn., 115 Welch
	764	Cash, Horace W., E. E., Jr., Monroe, 2616 Boone
	816	Cassidy, Hugh, For., Jr., Des Moines, 259 Hyland
Red	1071	Catlin, Mable, H. Ec., S., Vinton, 522 Carroll
	167	Caughlin, Marion W., H. Ec., Fr., Des Moines, M. H.
	212	Caywood, Grant C., Str. Des., Jr., Des Moines, A. T. O.
Red	532	Cessna, E. Gladys, H. Ec., Sr., Grinnell, 143 N. Lincoln Way
Blk	548	Cessna, Hazel, H. Ec., Sr., Nevada, Lakota House, 2131 Lincoln Way
	269	Chace, Walter R., A. H., S., Pilger, Neb., 2811 West
801-R2		Champlin, Florence M., 2 Yr. H. Ec., 1st, Chariton, 2706 Hunt
	152	Champlin, Mabel, H. Ec., Fr., Chariton, 2430 Boone
Red	569	Chantry, Allan, E. E., S., Tabor, 531 Welch

Red	569	Chantry, Dal, A. H., Fr., Tabor, 531 Welch
		Chappell, Earnest, 2 Yr. Ag., 1st, Logan, West Lincoln Way
	198	Chappell, Vincent D., Grad., Brookings, N. D., 217 S. Hyland
	340	Chase, Edmund P., A. H., S., Des Moines, 158 Hyland
	92	Chenhall, Raymond, 2 Yr. Ag., 1st, Maurice, 203 Welch
	2392	Cherry, Thomas A., C. E., Fr., Woodbine, 78 Lincoln Way
	339	Chipman, J. M., M. E., S., Ann Arbor, Kappa Sigma
Blk	590	Christensen, Chris., A. H., S., Humboldt, 247 Hyland
	305	Christensen, Clarence M., Agr., Fr., Royal, Prof. Mortensen
	212	Christiansen, O. C., Hort., S., Ames, 803 Burnett
	93	Christy, Edith, 2 Yr. H. Ec., 2nd, Des Moines, 143 Hyland
	589	Chung, Pau Sien, A. H., Fr., Shanghai, China, 208 Ridge
Blk	417	Clark, Blanche, H. Ec., Fr., Albia, 203 Pike
Red	600	Clarke, Cecil A., C. E., Fr., LeMars, 517 Main
Blk	506	Clarke, Charles W., Agron., Sr., Fairfield, 146 Hyland
	579	Clark, Dwight D., A. E., Fr., Albia, 807 6th
Red	457	Clark, Edna E., H. Ec., S., Ames, 201 Sumner
	201	Clark, Floyd E., S., Humboldt, 209 Welch
Blk	505	Clark, Fred, A. H., Jr., Mount Vernon, 128 Hyland
	77	Clarke, Homer C., E. E., Fr., Center Point, 113 Welch
	201	Clark, Horace M., A. H., Sr., Newtonville, Mass., Alamo
Blk	336	Clark, Hugh A., Cer., S., New Hampton, 223 Pike
	195	Clark, Lucy S., H. Ec., Sr., Ames, 813 7th
Blk	544	Clark, Robt. M., Hort., Sr., Ames, 1205 Clark
	191	Clarke, Ruth H., H. Ec., Jr., Fairfield, 129 Ash
	308	Clayton, Jay W., A. H., Jr., Monroe, Beta
Red	463	Clemons, Howard E., Agr., Fr., Dows, 2862 West
Red	638	Cleveland, Alta, 2 Yr. H. Ec., 1st, Scranton, 2202 Boone
	784	Clifford, Gertrude G., H. Ec., Fr., Dinsdall, New Dorm.
Red	515	Clow, Arthur, M. E., S., Albert Lea, Minn., 2939 West
Red	69	Cole, Edith F., H. Ec., Sr., Ames, 129 Lincoln Way
	337	Cole, Eldon E., Str. Des., Fr., Marshalltown, Delta Tau Delta
	578	Coles, Jessie, H. Ec., Sr., Webster City, 124 Ridge
	287	Coll, Max W., A. H., S., Artesia, N. M., 608 Clark
	246	Collentine, Ralph J., C. E., Jr., Hampton, A. H.
Blk	506	Collier, George W., A. H., Fr., Durant, 131 Hyland
	308	Collins, Anthony H., M. E., Fr., Des Moines, 121 Welch
Red	600	Collins, Chauncey M., V. M., Jr., Fairfield, 517 Main
	241	Collins, D. R., A. H., Jr., Marshalltown, 2728 Boone
Blk	189	Collins, Donley S., M. E., Fr., Cedar Rapids, 2846 Ontario
Red	600	Collins, R. E., V. M., S., Fairfield, 517 Main
Red	761	Collins, Thomas D., A. H., Fr., Rock Rapids, 2304 Knapp
	245	Colquhoun, E., Ag. Ed., Sr., Blooming Prairie, Minn., Latauma
	236	Combs, Clyde H., Agron., S., Buffalo Center, Acacia
	236	Combs, Roy, Ag. Ed., Sr., Buffalo Prairie, Acacia
Blk	522	Comfort, Clay, A. H., Fr., Blencoe, 218 Hyland
	167	Conger, Helen E., H. Ec., Fr., Sac City, M. H.
	866	Conklin, Harry M., C. E., S., Clear Lake, 2716 West
Blk	458	Conn, Helen, H. Ec., S., Hartley, 2131 Lincoln Way
	213	Connors, James J., E. E., S., Dubuque, 218 Welch
	304	Conrad, Harold N., M. E., Jr., Des Moines, 221 Pike
	862	Conrad, Ruth, H. Ec., Sr., Luverne, Minn., 118 Hyland
		Cook, James N., C. E., Jr., Ames, 1111 Kellogg
	167	Cook, Letha Marie, Ind. Sci., Fr., Clinton, M. H.
Blk	761	Cool, W. I., C. E., Sr., Waverly, K. K. K.
Red	532	Cooper, Alta I., H. Ec., Fr., Des Moines, 143 N. Lincoln Way
Red	522	Cope, John P., C. E., Fr., Onawa, 218 Hyland
Red	226	Coquillette, L. W., E. E., S., Coggon, 2616 Lincoln Way
	868	Cordes, W. A., Dy., S., Chicago, Ill., 214 Hyland
	355	Cordiner, R. P., C. E., Jr., Ames, Ausonia

	245	Cornell, Harvey H., For., Jr., Postville, Latauma
	817	Correll, Wilbur, A. H., Fr., Middle Branch, 910 Burnett
	378	Corson, Geo. F., Agron., Sr., Clinton, Delta Upsilon
	236	Cort, J. C., Grad., Ames, 2818 West
Red	522	Cory, Hugh, Ag. Ed., S., Ames, 216 Campus
	1060	Cotter, Dan E., Agr., Fr., Oxford, 419 Main
	270	Cotter, Edwin B., V. M., S., Columbus Jct., Sigma Nu
	889	Coutthard, Verna R., H. Ec., Fr., California Jct., M. H. Ann.
	275	Coverdale, Erma B., H. Ec., S., Maquoketa, 725 Hodge
	728-R2	Covey, Ellis, M. E., Jr., Ames, 1225 Lincoln Way
Red	273	Cox, Eva L., H. Ec., Jr., Ames, 903 Burnett
	1066	Cox, Harold, A. H., S., Knoxville, 324 Stanton
	65	Cox, Howard C., Ind. Sci., Fr., Deep River, 503 Grand
	211	Coxon, Ben, Ag. Ed., S., West Branch, 203 Ash
Red	369	Coy, Arthur, A. H., S., Farragut, 215 Hyland
	441-R2	Coy, Ramona O., Str. Des., F., Farragut, 207 Lynn
		Craig, Colin P., A. H., Fr., Keosauqua, Ontario St., Franklin's
Blk	114	Craig, Merlin J., 2 Yr. Ag., Mitchellville, 412 Welch
	308	Cramer, Earnest F., Ag. Ed., Sr., Atlantic, Beta
Blk	189	Crane, Glenn R., Dy., Fr., Atlantic, 2846 Ontario
	772	Crane, Harlan B., C. E., Jr., Maquoketa, 217 Ash
Red	347	Craven, Ralph W., A. H., Fr., Trenton, Mo., 803 Duff
Blk	553	Craven, Horace V., Ind. Sci., Fr., Kellogg, 108 Boone
Blk	336	Crawford, R. F., A. H., S., Grand Jct., 223 Pike
	179	Crawford, Ralph H., 2 Yr. Ag., 2nd, Clarinda, Exp. Sta. Barn
Red	118	Cree, Harold J., Hort., S., Des Moines, 136 Campus
Blk	537	Cree, John O., E. E., S., Centerville, Boone, Foster's
	3305	Cretsinger, Elsie M., H. Ec., Sr., Ames
	862	Crittenden, Cecile, H. Ec., Jr., Humboldt, Tri Delta
	222	Crofoot, Frank L., E. E., S., Clinton, 508 Kellogg
	868	Cromer, George M., A. H., S., Clinton, 214 Hyland
		Cromer, Wm. J., Ag. Ed., Sr., Ames, 203 Maple
Blk	114	Cromwall, LeRoy C., C. E., Fr., Ames, Campus, Meeker's
	417	Crooks, Mildred, H. Ec., S., Boone, 203 N. Lincoln Way
		Crosley, W. A., Agr., Sr., Webster City, 300 Kellogg
	236	Crouch, Lloyd G., A. H., Fr., Ireton, Acacia
Blk	816	Crouse, Carl, A. H., Fr., Liscomb, 259 Hyland
	378	Crouse, F. L., A. H., S., Dike, 209 Hyland
	167	Crowley, Beth, H. Ec., Fr., Des Moines, M. H.
Blk	716	Crowley, Miles E., C. E., S., Maurice, 815 6th
	1066	Crozier, B. D., M. E., S., Knoxville, 324 Stanton
	777	Cruikshank, Arthur A., Agr., Fr., Mt. Pleasant, 113 Welch
	777	Crum, Herbert D., 2 Yr. Ag., 1st, Bedford, 113 Welch
Blk	114	Cummings, Glen A., A. E., S., Wayland, 412 Welch
	327	Cummings, Harold W., E. E., Fr., Hampton, S. A. E.
	327	Cunningham, C. W., C. E., Sr., Knoxville, S. A. E.
Blk	460	Curtiss, Edith M., Agr., Fr., Ames, Campus
Blk	460	Curtiss, Ruth, H. Ec., Jr., Ames, Campus

## D

		Dallas, Don J., Agr., Fr., Mechanicsville, 2304 Knapp
		Damerow, Wesley L., M. E., Fr., 2526 Lincoln Way
	868	Damuth, Rush, A. H., Fr., Red Oak, 214 Hyland
	869	Daniels, Beryl, H. Ec., S., Eldon, 2817 West
	167	Daniels, Norma, H. Ec., Fr., Eldon, M. H.
Red	594	Danielson, W. M., M. E., Fr., Eagle Grove, 319 Stanton
	707	Darlington, Leo T., C. E., Fr., Ames, 912 Lincoln
	483	Daubenberger, Willard, M. E., Fr., Postville, 277 Pike
	822	Daubenberger, Mattie, H. Ec., Fr., Postville, Bentley House

- 866 Davidson, O. Dean, M. E., Sr., Ames, 2716 West  
 150 Davis, Art M., V. M., Anthon, Music Hall  
 660 Davis, Bernice, H. Ec., Jr., Logan, Zeta Iota, 2228 Lincoln  
 Way  
 236 Davis, Clarence J., Agron., Jr., Hedrick, Acacia  
 Blk 899 Davis, Delos A., A. H., S., Oskaloosa, 111 Campus  
 Davis, Edwin P., 2 Yr. Ag., 1st, Minatare, 263 Hyland  
 Blk 522 Davis, Homer, E. E., Fr., Eagle Grove, 218 Hyland  
 777 Davis, Sumner E., Agr., Fr., Ramona, S. D., 113 Welch  
 270 Davis, Willis H., Agron., S., Decorah, Sigma Nu  
 287 Dawson, John C. D., V. M., S., Manilla, 608 Clark  
 Blk 39 Dawson, Robert O., For., Fr., Algona, 139 N. Lincoln Way  
 Blk 558 Dawson, Richard A., M. E., S., Des Moines, 210 Welch  
 772 Day, John A., A. H., S., Afton, 217 Ash  
 Blk 678 Day, Leland, C. E., S., Hornick, 510 Burnett  
 660 Deacon, Anna M., H. Ec., Sr., Ames, 2228 Lincoln Way  
 Red 630 Dean, Earl M., A. E., Fr., Ames, 321 Lynn  
 Red 630 Dean, Edna E., H. Ec., Fr., Ames, 321 Lynn  
 339 Dean, Jas. W., C. E., Jr., Hamburg, Kappa Sigma  
 Blk 604 Dean, John G., C. E., Fr., Nevada, 2844 West  
 Red 403 De Bar, Harold L., E. E., Jr., Cedar Falls, 810 Hodge  
 772 De Butts, Floyd F., A. H., S., Melbourne, Colonials  
 167 Deemer, Esther W., H. Ec., Fr., Des Moines, M. H.  
 Red 369 Deffke, Glenn H., A. H., S., Duncombe, 215 Hyland  
 Red 463 De Forest, F. Ray, A. E., Fr., Dows, 2862 West  
 Red 246 Deischer, Harley P., 2 Yr. Ag., 1st, Eagle Grove, A. H.  
 660 Deischer, Margaret, H. Ec., Sr., Monticello, 2228 Lincoln Way  
 3003 Deitrick, S., Sci., Fr., Farmington, Kappa Sigma  
 De La Hunt, Roland, C. E., Fr., Willmar, Minn., 2131 Lincoln  
 Way  
 269 Delaney, F. J., E. E., Jr., Clinton, Palisades  
 Blk 607 Dempsey, Arthur E., M. E., S., Council Bluffs, 831 8th  
 Denfield, Gilbert, Dy., Fr., Duluth, Minn., 503 Grand  
 816 Derscheid, Harley, 2 Yr. Ag., Eagle Grove, 259 Hyland  
 Blk 716 Desing, Fred F., Agron., Fr., Wellman, 815 6th  
 Red 555 Devine, Mary H., H. Ec., Jr., Sigourney, Arcade  
 784 Dew, Elizabeth J., H. Ec., Fr., Grundy Center, New Dorm.  
 784 Dew, Jeanette G., H. Ec., S., Grundy Center, New Dorm.  
 Blk 545 Dew, Martha, H. Ec., Jr., Grundy Center, 145 Hyland  
 236 De Wet, C. L. R., Agron., Jr., Cape Town, S. Africa, 2818  
 West  
 Red 797 Dewey, Grace, H. Ec., Jr., Ft. Madison, 223 Welch  
 Red 797 Dewey, Ruth, Ind. Sci., S., Ft. Madison, 223 Welch  
 304 Dexter, Willis E., M. E., Jr., Dubuque, 221 N. Lincoln Way  
 869 Dickens, Leda, H. Ec., S., Farson, 2817 West  
 Red 369 Dickey, James, 2 Yr. Ag., Farragut, 215 Hyland  
 Blk 246 Dickinson, Raymond L., C. E., Sr., Shellsburg, Alumni Hall  
 Blk 411 Diehl, Grace V., Ind. Sci., Jr., Marshalltown, 622 7th  
 Blk 385 Diehl, William W., Grad., Dayton, Ohio, 804 Duff  
 Red 443 Dierks, Walter R., V. M., S., Davenport, 249½ N. Lincoln Way  
 Blk 356 Dietz, Ferdinand, 2 Yr. Ag., Walcott, 155 Campus  
 Blk 505 Dietz, S. M., Agr., S., Charles City, 128 Hyland  
 Dillin, Marie L., H. Ec., Fr., Neola, 304 Lynn  
 Blk 458 Dimick, Ellowene, H. Ec., Fr., Exira, New Dorm.  
 97 Dingeman, Ray E., E. E., Fr., Centerville, 2322 Lincoln Way  
 Red 545 Dirks, Bernard J, Str. Des., Fr., Brunsville, 141 Hyland  
 241 Diserens, Albert J., Hort., Sr., Cedar Rapids, 2728 Boone  
 758 Dittmer, Watson E., 2 Yr. Ag., 1st, Burt, 411 Welch  
 329 Dixon, Harry, V. M., Sr., LeMars, Pi Kappa Alpha  
 868 Dobbin, Henry A., A. H., Sr., State Center, 214 Hyland  
 Blk 538 Dockendorf, John, E. E., Sr., New Hampton, 2426 Knapp

- 1504 Dodds, Bernice A., A. E., Fr., Ames  
 4512 Dodds, Dorothy, H. Ec., Fr., Ames, R. R. 2  
 167 Doggett, Blanch, H. Ec., Fr., Sigourney, M. H.  
 Doggett, Bruce, Agr., Fr., Sigourney, Sta. A  
 Dolezal, Reuben, E. E., Fr., Cedar Rapids, 811 Clark  
 Red 818 Dolvin, J. V., A. H., Fr., Ames, 123 N. Lincoln Way  
 Blk 890 Donahoo, John F., For., Fr., Algona, 145 N. Lincoln Way  
 167 Donahue, Ruby L., H. Ec., S., Red Oak, M. H.  
 868 Donahue, William N., A. H., Fr., Red Oak, 214 Hyland  
 355 Dool, Lawrence E., A. H., Jr., Hancock, 303 Welch  
 Blk 515 Doty, James M., Agr., S., Oelwein, 2866 West  
 Blk 590 Douglass, Arthur C., A. H., S., Council Bluffs, 2471 Hyland  
 337 Dowell, J. M., A. H., Sr., Bedford, Delta Tau Delta  
 337 Dowell, Ross, A. E., S., Bedford, Delta Tau Delta  
 Blk 1081 Dowse, Kenneth E., E. E., Fr., Oelwein, 703 Grand  
 866 Drain, Harry E., M. E., Jr., Missouri Valley, 2716 West  
 Blk 735 Drake, Harold H., A. H., Fr., Clarence, 119 N. Lincoln Way  
 Red 506 Drake, Wilbur, A. E., Jr., Wapello, 131 Hyland  
 Blk 135 Dreibelbis, L. L., Hort., Fr., Ames, Hort. Lab.  
 Red 797 Dryden, Charlotte, Grad., Council Bluffs, 223 Welch  
 327 Dubel, Marcus G., C. E., Fr., Sioux City, S. A. E.  
 Red 393 Dudley, Albert E., E. E., Sr., Panora, 628 8th  
 Red 393 Dudley, Earl M., A. E., S., Panora, 628 8th  
 Blk 532 Duncomb, George M., A. E., S., Riceville, 155 Pike  
 340 Dunlap, Howard P., A. H., Jr., Alger, 158 Hyland  
 334 Dunlap, Hugh A., C. E., S., Kalona, 716 5th  
 766 Dunn, O. V., Agron., Fr., Ames, 211 Hyland  
 Red 410 Dunn, Theodore S., Grad, Ames, 623 Burnett  
 Blk 417 Dunnigan, Mary, H. Ec., Fr., Emmetsburg, 203 N. Lincoln  
 Way  
 Blk 417 Dunnigan, Lenora, H. Ec., Jr., Emmetsburg, 203 N. Lincoln  
 Way  
 Blk 417 Dunshee, Agnes M., H. Ec., S., Des Moines, 203 Pike  
 Red 530 Dustin, G. E., E. E., Fr., Maxwell, 2819 Leek  
 833 Dyas, Edward S., Agron., S., Bellevue, 525 Welch  
 191 Dyer, Isabel, H. Ec., Sr., Nevada, Pi Phi, 129 Ash  
 Blk 800 Dykstra, C. J., Ag. Spl., Pella, 436 Welch
- ## E
- 822 Eakin, Nida L., H. Ec., Fr., Monona, 2903 West  
 339 Eales, Howard C., Agr., Jr., Des Moines, Kappa Sigma  
 Blk 208 Earl, Lorne T., A. H., Jr., Grimes, 803 Hodge  
 101 Easter, Joseph H., Hort., Fr., Des Moines, 206 Fair Store  
 Bldg.  
 Red 499 Eastman, Eric E., Grad., Ames, 625 8th  
 Blk 797 Ebersson, Frederick, Grad., Brooklyn, N. Y., 2603 Knapp  
 Blk 899 Eby, V. V., Grad., Monticello, 111 Campus  
 Blk 516 Eckerman, M. D., M. E., Fr., Des Moines, 2854 West  
 Red 797 Eddy, Lillian R., H. Ec., Jr., Cherokee, 223 Welch  
 Blk 119 Edgar, Mary C., Ind. Sci., Jr., Ames, 209 Ash  
 Red 422 Edwards, C. W., Grad., Monroe, Ore., 203 Ash  
 Red 512 Edwards, Earle, A. H., Sr., Nevada, 2864 West  
 Blk 684 Edwards, Lois A., H. Ec., Jr., Alden, 519 Northwestern  
 167 Edwards, Mildred I., H. Ec., Fr., Parkersburg, M. H.  
 Blk 590 Edwards, Philip L., A. E., S., Ames, 247 Hyland  
 97 Edwards, Ralph M., A. H., Sr., Belle Plaine, 2322 Boone  
 Blk 590 Edwards, Russell T., M. E., Jr., Ames, 247 Hyland  
 Edwards, Vivian, A. E., Fr, Clarksville, Room 5, Brown Bldg.  
 Red 208 Eells, Paul W., M. E., Sr., Ames, 811 Hodge  
 191 Egger, Myra, H. Ec., S., Lamar, Mo., 129 Ash

Blk	516	Eggers, Fred C., A. E., Fr., Victor, 2854 West
Red	403	Eiler, Charles E., 2 Yr. Ag., 1st, Cedar Falls, 810 Hodge
	339	Ekstrand, Walton, Agron., Jr., Chicago, 3003 West
	340	Elder, Donald C., M. E., Fr., Marshalltown, 158 Hyland
Blk	581	Eldridge, Joe M., Dy., Jr., Ames, 828 Douglass
Red	695	Elliott, C. H., 2 Yr. Ag., 1st, Chicago, Ill., 821 Hodge
	869	Ellis, Stella, H. Ec., S., State Center, 2817 West
	287	Elson, Russell, V. M., S., Shellsburg, 608 Clark
Blk	403	Elwell, John A., Agr., Fr., Des Moines, 722 Grand
Blk	365	Ely, Cornelius, Agr., Fr., New Hope, Pa., 155 Campus
Blk	69	Elzig, Charles H., Agr., Fr., Iowa Falls, 139 N. Lincoln Way
	430	Embree, Harland C., Ag. Ed., Fr., Mechanicsville, 440 Welch
Red	803	Emerson, Earl M., 2 Yr. Ag., 1st, Lowden, 116 Welch
Red	589	Emmel, Mark W., A. H., Fr., Ames, 208 Ridge
Red	247	Ender, L. R., A. H., Jr., Des Moines, 418 5th
	772	Engberg, Russell, Agron., Jr., Kiron, Colonial
Red	434	Englar, Daniel S., C. E., Jr., Panora, 925 Burnett
Red	860	English, Ruth G., H. Ec., Jr., Villisca, 117 Ridge
Blk	405	Englund, Carl V., A. E., Jr., Des Moines, 103 Campus
Blk	517	Enock, Frank H., 2 Yr. Ag., 1st, Beacon, 2856 Ontario
	213	Enslow, Vaughn W., C. E., Sr., New London, 217 Welch
Red	824	Erickson, Irvin E., 2 Yr. Ag., 1st, Boone, 203 5th
	339	Espy, Curtis L., Str. Des., Fr., Logansport, Ind., Kappa Sigma
	339	Espy, R. M., Dy., S., Logansport, Ind., Kappa Sigma
Blk	404	Essig, Thearl D., E. E., Sr., Grundy Center, Alamo
Blk	505	Essner, L. E., E. E., S., Wapello, 128 Hyland
Red	797	Estle, Clare, 2 Yr. H. Ec., 1st, Letts, 223 Welch
	167	Evans, Dorothy H., H. Ec., Fr., West Liberty, M. H.
Blk	419	Evans, Edward B., V. M., Fr., Kansas City, Mo., 2508 Lincoln Way
	191	Evans, Grace, H. Ec., S., Clinton, Pi Phi
	337	Evans, John D., Str. Des., S., Omaha, Nebr., Delta Tau Delta
	337	Evans, John L., A. H., S., Des Moines, Delta Tau Delta
	889	Evans, Marguerite L., H. Ec., Fr., Cedar Rapids, M. H. Ann.
Blk	546	Evans, Roger W., A. H., Fr., Linn Grove, 103 Welch
	822	Evans, Sarah A., H. Ec., S., Conrad, Bentley House
Blk	264	Evans, Seymour S., E. E., S., Blairstown, 2846 West
	65	Evans, V. L., A. H., Jr., Emerson, 503 Grand
	378	Evans, William T., A. E., S., Beaman, 209 Hyland
Red	506	Eversman, Frank J., 2 Yr. Ag., 1st, Burlington, 131 Hyland
	772	Eves, J. P., A. H., Jr., Oskaloosa, Colonials

## F

		Fahey, George, 2 Yr. Ag., 2nd, Lyons, Central Hall
		Fahey, John J., C. E., S., Lyons, Room 9, Central
	212	Fahnestock, Ludlow S., Dy. Hus., Jr., Watertown, S. D., A. T. O.
		Farley, Ardis, C. E., Fr., Indianola, 815 Grand
Blk	505	Farley, Nathaniel R., Agr., Fr., Alton, Ill., 128 Hyland
		Farley, Wayne E., 2 Yr. Ag., 1st, Preston, 1111 2nd, Meyers'
	327	Farmer, C. R., E. E., Fr., Cedar Rapids, S. A. E.
	340	Farmer, W. H., A. E., Sr., Sioux Rapids, 158 Hyland
Blk	684	Farnsworth, Anna, H. Ec., S., Ames, 519 Northwestern
Red	364	Farnum, Martha, H. Ec., S., Ames, 1130 Boone
Blk	899	Farris, Ralph J., A. H., Fr., Independence, 111 Campus
	339	Feltus, Van M., For., Fr., Correctionville, Kappa Sigma
	1086	Ferguson, Elmer, Irr., Ames, 1521 Kellogg
	784	Ferguson, Mildred, Irr., Clarion, New Dorm.
	340	Ferrin, D. H., Agr., 1st, Cherokee, 154 Hyland
Blk	539	Fidlar, John B., Min. E., Sr., Davenport, 153 Hyland

Blk	69	Fidler, Wallace Z., M. E., S., Adel, 139 N. Lincoln Way
Blk	458	Field, Mabel B., Ind. Sci., Sr., Kensett, Lakota
Red	361	Field, Sarah M., H. Ec., Sr., Burlington, Prof. Coover
		Fincham, Guy B., V. M., Ames, 721 Kellogg
		Findlay, Agnes, H. Ec., Fr., Stanwood, M. H.
Red	118	Findley, Verne, 2 Yr. Ag., 1st, Hamburg, 136 Campus
Blk	515	Fink, Fred C., Eng., Fr., Tripoli, 2866 West
Blk	532	Finley, D. M., A. E., S., Harlan, 155 Pike
Red	246	Finley, Max H., C. E., Fr., Batavia, Ill., Alumni Hall
Red	246	Finley, R. H., A. E., S., Batavia, Ill., Alumni Hall
	212	Firestone, H. H., A. H., Middlebranch, Ohio, A. T. O.
	332	Firkins, B. J., A. H., S., Rollo, Ill., Adelante
	241	Fish, Edwin, A. H., Fr., Collins, 2728 Boone
	241	Fisher, Geo. F., A. H., S., Jersey City, N. J., 2728 Boone
	777	Fisher, R. E., Agr., Fr., Oskaloosa, 113 Welch
Red	369	Fitch, E. L., V. M., Jr., Logan, 215 Hyland
Red	369	Fitch, Hugh, V. M., Fr., Logan, 215 Hyland
	340	Fitzgerald, E. B., Dy., S., Minden, 158 Hyland
	167	Fitzsimmons, Edna, H. Ec., Fr., Scotia, Nebr., M. H.
Blk	660	Fitzsimmons, L. W., 2 Yr. Ag., 1st, Charles City, 714 Douglass
		Fitzsimmons, T. L., E. E., Fr., Clinton, 816 Kellogg
Blk	458	Flanagan, Mary E., H. Ec., Fr., Perry, New Dorm.
Blk	522	Fleishman, Frank L., Dy., Fr., Ames, 218 Hyland
	784	Fleming, Bernice, H. Ec., Fr., McGregor, New Dorm.
	337	Fletcher, L. J., A. E., Sr., Marshalltown, Delta Tau Delta
	337	Fletcher, R. A., For., Fr., Marshalltown, 101 Hyland
	1090	Flint, Allan T., A. H., Sr., Ames, 109 Transp. Bldg.
Red	335	Flint, H. C., A. H., S., Denmark, Ausonia
Red	797	Flint, Pauline A., Ind. Sci., Jr., Nashua, 223 Welch
Blk	189	Flynn, James, 2 Yr. Ag., 1st, Soldier 2648 ,Ontario
		Foley, M J., E. E., Fr., Manson, 131 Hyland
	308	Forbes, H. L., A. H., S., Colorado Springs, Colo., 121 Welch
	191	Ford, Margaret, H. Ec., S., Des Moines, Pi Beta Phi
	801-R2	Forest, Ida, H. Ec., Jr., Mount Vernon, 2520 Chamberlain
Red	555	Forman, Mary M., H. Ec., Jr., Washington, 204 Welch
Blk	867	Forrest, Elsie, Irr. Sci., Ames, 318 Welch
	867	Forrest, Marjorie, H. Ec., S., Ames, 318 Welch
Blk	867	Forrest, Marjorie, H. Ec., S., Ames, 318 Welch
		Forrester, D. R., Grad., Stillwater, Okla.
	167	Forsythe, Ethel M., H. Ec., S., Mystic, M. H.
	65	Foster, J. M., A. H., Fr., Ottumwa, 503 Grand Ave.
Red	246	Fountain, H. C., E. E., Fr., Des Moines, Alumni Hall
Red	463	Fourt, Arthur S., Ind. Sci., S., Fairfield, 2862 West
	222	Fowler, B. C., E. E., S., Clinton, 508 Kellogg
	213	Fox, Frank E., A. H., Sr., Ames, 218 Welch
		Fox, Henry A., A. E., Fr., Elma, 116 Welch
	214	Fox, Lloyd W., V. M., Jr., Ames, College Gymnasium
Blk	69	Frakes, W. H., V. M., Fr., Adel, 139 N. Lincoln Way
Blk	538	Frandsen, A. A., Agr., Fr., Story City, 2426 Knapp
	167	Frandsen, C. L., H. Ec., Fr., Story City, M. H.
		Franklin, E. E., Ag. Ed., Fr., Ames, Sta. A
Blk	69	Franks, Maurice, Chem. Eng., Fr., Atlantic, 139 N. Lincoln Way
Blk	69	Fraser, Edwin, 2 Yr. Ag., 1st, Gilmore City, 139 N. Lincoln Way
	236	Fraser, J. H., Grad., Ames, Acacia
Red	246	Frazier, J. Howard, Agr., S., Ames, Y. M. C. A.
Red	555	French, Frances B., H. Ec., S., Onslow, 204 Welch
	340	French, H. A., C. E., Fr., Algona, 221 N. Lincoln Way
Red	866	Freshour, Ralph, C. E., Jr., Des Moines, 2716 West
	441-R2	Frick, Florence S., H. Ec., 1st, Sheldahl, 207 Lynn

	441-R2	Frick, Laura, Ind. Sci., Fr., Sheldahl, 207 Lynn
	441-R2	Frick, Mae, H. Ec., Fr., Sheldahl, 207 Lynn
Blk	795	Fridholm, E. E., S., Albert Lea, Minn., 2846 West
	378	Frink, Gale K., A. H., Sr., Tipton, Delta U.
	441-R2	Fritz, Jessie A., H. Ec., Fr., Garnavillo, 207 Lynn
Red	589	Fritzyke, Carl, A. E., Fr., Primghar, 208 Stanton
	46	Frost, Alan O., 2 Yr. Ag., 2nd, Riverside, 128 Lynn
	777	Frost, Irvin R., A. H., S., Arnolds Park, 113 Welch
	822	Fry, Edna B., H. Ec., Sr., Marengo, 2903 West
Red	589	Fuchs, V. H., A. H., S., Odebolt, 208 Ridge
	167	Fulkerson, Marjorie, H. Ec., Fr., Marion, M. H.
	784	Fuller, Barbara A., H. Ec., Fr., Newburg, New Dorm.
	866	Furleigh, Robert, E. E., S., Clear Lake, 2716 West
Blk	458	Furry, Genevieve, H. Ec., Sr., Alden, 2131 Lincoln Way
Red	403	Fyler, E. S., Ag. Ed., Sr., Shellrock, 810 Hodge

## G

Red	118	Gaarder, H. O., A. H., S., Kensett, 136 Campus
	201	Galloway, J. C., A. H., Jr., Marshalltown, 209 Welch
	822	Gallup, Edna, H. Ec., S., Jefferson, 2903 West
	822	Gallup, Gladys, H. Ec., S., Jefferson, 2903 West
	201	Gannon, E. A., A. H., Sr., Adams, 209 Welch
		Gardner, Elera, E. E., Fr., Carlisle, 622 Hodge
Red	638	Garnes, Edith, 2 Yr., H. Ec., 1st, Muscatine, 2202 Boone
		Garrett, Chester E., 2 Yr. Ag., 1st, Milton, Ames, R. F. D. 3
	784	Garrett, Opal B., H. Ec., Fr., Lorimer, New Dorm.
	777	Garrett, Paul E., Agr., Fr., Eddyville, 113 Welch
	241	Garretson, O. A., A. H., Sr., Saem, 2728 Boone
	784	Garton, Gladys, Music, Jr., Lake City, New Dorm.
	285	Gaston, W. N., V. M., S., Ames, 125 Ash
	777	Gault, Frank E., 2 Yr. Ag., 1st, Crawfordsville, 113 Welch
	350	Gaunt, Arnold, E. E., Fr., Garden Grove, 621 Kellogg
		Gay, Gerald C., 2 Yr. Ag., 1st, Beacon, 2856 Ontario
Blk	504	Gaylord, Bennie, A. E., Jr., Emmetsburg, 228 Hyland
Blk	504	Gaylord, C. G., Dy., S., Emmetsburg, 228 Hyland
	378	Gaylord, R. E., Agr., Fr., La Grange, Ill., 209 Hyland
	340	Gaylord, S. W., C. E., Sr., Grinnell, 158 Hyland
	334	Geasy, Sylvester, A. H., Jr., Sunbury, Pa., 715 5th
	868	Geisler, Max, For., Jr., Ames, 214 Hyland
Red	589	Geister, Carl H., E. E., Fr., Primghar, 208 Stanton
Red	294	George, Mae, H. Ec., Fr., 831 Burnett
Blk	356	Gibbs, Gus G., Chem. Eng., Fr., Grinnell, 155 Campus
	270	Gibbs, R. C., Agron., Jr., Salem, Ohio, 2166 Boone
	339	Gibson, Mark, Ag. Ed., Fr., Logansport, Ind., Kappa Sigma
	332	Gibson, Vernon C., Ag. Ed., Jr., West Liberty, 141 Campus
Blk	445	Gidel, Otto, 2 Yr. Ag., 2nd, Rockwell City, 2624 Boone
Red	76	Gilbert, Aubrey, A. E., Fr., Indianola, 2304 Knapp
	452J	Gilchrist, D. H., C. E., Sr., Ames, 703 Northwestern
	822	Gillespie, Geraldine M., H. Ec., S., Dexter, 2903 Stanton
	201	Gittinger, D. R., Min. E., Fr., Leon, Alamo, 209 Welch
Blk	446	Glass, John, A. E., S., Corydon, 128 Lynn
		Gleason, Clarence, C. E., S., Ames, 920 West 2nd
Blk	632	Glidden, W. C., Dy., Jr., Ames, 116 Center
	1095	Gochnour, C. R., 2 Yr. Ag., 2nd, Ames, 2402 Boone
	97	Godown, Elmer, E. E., Sr., Ames, 2322 Boone
Blk	504	Goede, M. H., A. E., Jackson, Minn., 228 Hyland
	772	Goldenstar, A. L., C. E., Sr., Garden City, Minn., Colonial
Red	565	Goldenstar, E. W., C. E., Fr., Garden City, Minn., 217 Ash
	89-R2	Goldschmidt, Adlai, Agron., Sr., Los Angeles, Calif., 604 Douglas

- Gonzales, Raul, Agron., Sr., Eagle Pass, Texas, Armstrong's
- Red 463 Good, Everett H., Hort., Fr., Peru, Nebr., 276 Stanton  
Goode, Leroy S., Agr., Fr., Ames, 114 Lincoln Way  
167 Goodman, Marjorie, H. Ec., Fr., Muscatine, M. H.  
542 Goodrich, G. W., Grad., Wheatland, Wyo., 117 Ash
- Blk 532 Gordon, Delbert V., A. E., Sr., St. Louis, Mo., 155 N. Lincoln  
Way
- Red 114 Gordon, Roscoe S., 2 Yr. Ag., 2nd, Reinbeck, 530 Welch  
304 Gordon, W. A., Dy., Jr., Davenport, 221 Lincoln Way  
889 Goshorn, Katharine, H. Ec., Fr., Winterset, M. H. Ann.  
355 Goss, Chester, Dy., Sr., Denmark, Ausonia  
355 Goss, E. F., Dy., Sr., Denmark, Ausonia  
241 Graff, E. F., A. H., S., Greensburg, Pa., 2728 Boone
- Blk 376 Graff, Will F., 2 Yr. E. E., 1st, Granville, 602 6th  
191 Graham, Lorraine, H. Ec., S., Audubon, 129 Ash  
483 Graham, Paul, C. E., S., Clarksville, 237 Pike  
439-R4 Graham, W. H., E. E., Fr., Cedar Falls, 525 Main  
355 Grant, S. S., A. H., S., Denton, Texas, Ausonia  
323 Graves, L. B., C. E., Fr., Pella, Stanton's
- Blk 737 Gray, Lula, H. Ec., Jr., Ames, 1003 Lincoln Way  
740-R2 Gray, P. H., 2 Yr. Ag., 2nd, Ames, 618 8th  
Greaser, Lewis, A. E., S., Vinton, 2824 West  
167 Green, Elsie Jane, H. Ec., Fr., McCook, Nev., M. H.  
337 Green, Fred R., M. E., Fr., Des Moines, Delta Tau Delta
- Blk 446 Green, H. E., E. E., Fr., Clearfield, 128 Lynn  
337 Green, S. C., M. E., S., Des Moines, Delta Tau Delta  
784 Greene, Ouida, H. Ec., Fr., Centerville, New Dorm.  
Greenfield, Gerald A., Dy. H., Fr., Ames, 815 Grand
- Red 809 Greenlee, C. O., Agr., Fr., Lineville, 1121 Lincoln Way  
441-R2 Greenman, Genevieve, H. Ec., Fr., Des Moines, 207 Lynn  
764 Gregg, Harry M., A. H., S., Hawarden, 2616 Boone  
245 Gregg, P. F., E. E., Sr., Tipton, Latauma  
764 Gregg, W. S., Agron., Jr., Hawarden, 2616 Boone  
784 Griebel, Gabrielle, H. Ec., Fr., Newton, New Dorm.
- Red 803 Grieves, Blake B., A. H., S., Lacon, Ill., 116 Welch  
339 Griffen, Charles, E. E., Fr., Sioux City, Kappa Sigma  
337 Griffith, Leonard, C. E., Fr., Des Moines, Delta Tau Delta
- Blk 644 Griffith, M. B., Str. Des., S., Ames, 619 5th  
644J Griffith, Ora M., H. Ec., Jr., Ames, 619 5th  
777 Griffith, R. M., E. E., Fr., Des Moines, 113 Welch
- Blk 302 Griggs, Muriel K., Ind. Sci., Sr., Ames, 809 Lincoln  
Blk 860 Grimes, Hazel, H. Ec., Jr., Glidden, 222 Ridge  
822 Grimm, Elizabeth, H. Ec., S., Martelle, Bentley House
- Blk 338 Grobe, W. J., E. E., Fr., La Porte City, 131 Campus  
Blk 119 Grove, Paul M., Ind. Sci., Fr., So. English, 209 Ash  
599-R2 Grover, Charlie B., C. E., Sr., Ames, 620 12th  
1095 Grumstrup, L. N., Agr., Fr., Clinton, 2402 Boone  
35 Grundman, R. S., Agr., Fr., Pella, 2823 West  
340 Gude, A. J., Dy., Jr., Newark, N. J., Phi Gamma Delta
- Red 594 Gunderson, Clarence M., M. E., Fr., Eagle Grove, 319 Stanton  
167 Gunderson, Margretta, H. Ec., Fr., Dows, M. H.  
355 Gunsaulus, A. C., M. E., Sr., Tripoli, Ausonia  
222 Guss, Irl T., M. E., Fr., Deloit, 508 Kellogg
- Red 630 Gustafson, Allen L., E. E., Fr., Mason City, 321 Lynn

## H

- Red 532 Haas, Alma A., H. Ec., S., Shelby, 143 Lincoln Way  
378 Hadlock, Frank, For., Fr., Eagle Grove, 209 Hyland  
441-R2 Hafer, Ella, H. Ec., Fr., Spirit Lake, 207 Lynn

- Red 638 Hager, Ruth O., H. Ec., Fr., Alden, 2202 Boone  
 Hague, R. W., E. E., S., LeRoy, Minn., 319 Stanton  
 654-R4 Hague, W. R., 2 Yr. Ag., 2nd, Luverne, Minn., 702 Carroll  
 777 Hahn, H. A., Agr., Fr., Des Moines, 113 Welch  
 245 Hahn, Harry, Agr., Fr., Muscatine, 115 Welch  
 35 Hall, Harold B., A. H., Fr., Iowa Falls, 2823 West
- Blk 655 Hall, Harry, A. E., Jr., Ames, 722 Clark  
 1066 Hall, Harvey A., A. H., S., Weston, 324 Ridge
- Red 638 Hallett, La Vere, H. Ec., Fr., Sac City, 2202 Lincoln Way
- Blk 726 Halseth, Norman A., M. E., Fr., Sioux City, 515 6th  
 777 Halm, H. A., Agr., Fr., Des Moines, 113 Welch
- Red 667 Hamilton, Fred B., M. E., S., Ames, 503 Kellogg  
 761 Hamilton, Harold, E. E., Fr., Algona, Chem. Bldg.
- Red 562 Hamilton, L. L., E. E., Fr., Glidden, 2338 Boone  
 75 Hamilton, R. A., Ind. Sci., Jr., Shreveport, La., Box 313  
 287 Hamlin, H. M., Ag. Ed., S., Spring Valley, Minn., 608 Clark  
 270 Hammer, W. P., A. H., Fr., Cooperstown, N. D., Sigma Nu
- Red 446 Hammond, Helen F., H. Ec., Fr., Des Moines, 127 Lynn  
 601 Hammond, Ross E., M. E., S., Fremont, Neb., 2610 Boone  
 Hamner, Millard J., Chem. E., Fr., Burlington, 802 8th
- Blk 590 Handley, Raymond W., Agr., Fr., Tipton, 247 Hyland
- Red 394 Handy, Harry C., A. H., Jr., Ames, 2184 Boone
- Red 761 Hanlon, G. L., Agron., Fr., Mechanicsville, 2304 Knapp
- Red 589 Hanna, Adelbert H., 2 Yr. Ag., 2nd, Lone Rock, 208 Ridge  
 92 Hanson, A. C., 2 Yr. Ag., 2nd, Inwood, 203 Welch
- Blk 405 Hanson, Clarence R., Chem. E., S., Northwood, 103 Campus  
 767 Hanson, Frank G., E. E., Fr., Davenport, 125 Hyland
- Blk 515 Hanson, Sigurd, Agron., Sr., Decorah, 2866 West  
 65 Hardison, W. E., Agron., S., Santa Paula, Cal., 503 Grand  
 799 Hardy, Evan C., A. E., S., Sioux City, 137 Campus  
 660 Hardy, Gladys N., H. Ec., Jr., Oelwein, 2228 Boone  
 799 Hardy, Loring T., 2 Yr. Ag., 2nd, Sioux City, 137 Campus
- Blk 799 Hargrove, John Q., A. H., Fr., Milton, 137 Campus  
 799 Hargrove, M. R., A. H., Sr., Milton, 137 Campus
- Blk 417 Harkert, Helen, Ind. Sci., Fr., Boone, 203 N. Lincoln Way  
 241 Harpel, Gates, E. E., Post Sr., Boone, Phi Sigma Kappa  
 Harper, Anna G., H. Ec., Fr., Ames, 2869 Woodman  
 191 Harper, Dorothy, H. Ec., S., Ottumwa, 129 Ash  
 Harper, H. J., Agron., Fr., Ames, 2869 Woodman  
 201 Harrington, D. L., A. H., S., Nevada, 209 Welch  
 245 Harrington, Frank L., A. E., S., DeWitt, 115 Welch  
 660 Harrington, Mary, H. Ec., Jr., DeWitt, Zeta Iota, 2228 Lincoln  
 Way  
 334 Harris, Chas. Elmer, Ind. Sci., Williamsburg, Rho Sigma  
 Gamma  
 Harris, Herschel, C. E., Fr., New Market, 918 Lincoln Way  
 Harris, Lila D., H. Ec., Fr., Ames, 7th and Crawford  
 660 Harris, Margaret B., H. Ec., Jr., Williamsburg, 2228 Lincoln  
 Way
- Blk 417 Harris, Nell, H. Ec., Jr., Ames, 203 Pike
- Blk 522 Harrison, Carl B., A. H., Fr., Herrin, Ill., 218 Hyland  
 340 Harrison, Maurice, M. E., S., Des Moines, 158 Hyland
- Blk 522 Harrison, W. L., Agr., Fr., Herrin, Ill., 218 Hyland
- Blk 726 Harstad, M. S., Agr., Fr., Sioux City, 515 6th
- Blk 1081 Hart, Carroll E., Dy., Fr., Panora, 703 Grand  
 744 Hart, E. S., A. H., Fr., Council Bluffs, 223 Lynn  
 1066 Harter, H. M., 2 Yr. Ag., 2nd, Grants Pass, Ore., 324 Ridge
- Red 797 Hartman, Anna E., H. Ec., Jr., Everly, 223 Welch  
 777 Hartmann, George B., For., S., Eddyville, 113 Welch

- 862 Harvey, Nelle, H. Ec., Jr., Logan, Tri Delta  
 167 Harvey, Venice E., H. Ec., Fr., Dubuque, M. H.  
 Haskins, A. B., V. M., Jr., Ames, 912 Clark  
 430 Hattesen, Victor, 1 Yr. Dy., Aalborg, Denmark, 440 Welch  
 Blk 1084 Haug, Helen, H. Ec., Fr., Ames, 614 Burnett  
 373 Haugen, Helge, Str. Des., Fr., Ft. Dodge, 101 Hyland  
 Blk 69 Hawcott, Will E., For., Fr., Burt, 139 N. Lincoln Way  
 Blk 480 Hawk, Tura A., H. Ec., S., Ames, 2315 Knapp  
 Red 72 Hawkins, I. L., V. M., Fr., Farley, 531 Welch  
 Hawkins, Joseph R., A. H., Sr., Farley, Box 744 Sta. A  
 304 Hawks, J. W., Ind. Sci., Jr., Des Moines, 221 Pike  
 868 Hawthorn, Arlin E., A. H., Fr., Dexter, 214 Hyland  
 Blk 662 Hawthorn, Fred W., A. E., Jr., Castana, 2853 Woodman  
 Blk 662 Hawthorn, Horace B., Grad., Castana, 2853 Woodman  
 167 Hayes, Jessie Frances, H. Ec., Fr., Denison, M. H.  
 Haynes, James W., Dy., S., Arnold Ames  
 Red 562 Hays, Harold, 2 Yr. Eng., Sherrard, Ill., 2338 Lincoln Way  
 308 Hayward, E. G., Agr., Jr., Davenport, 121 Welch  
 Blk 69 Hazard, M. G., A. H., S., Marathon, 709 Douglass  
 355 Hazen, Glenn, A. H., S., Denmark, Ausonia  
 Blk 226 Headley, Harold C., E. E., S., Winnebago, Minn., Mohawk  
 777 Heckert, Leon C., E. E., Fr., Des Moines, 113 Welch  
 Red 696 Hedfeldt, R. T., 2 Yr. Ag., 1st, Belle Plaine, 721 Hodge  
 270 Hedges, George S., E. E., Fr., Sheldon, 216 Lincoln Way  
 784 Heggen, Nellie, H. Ec., Fr., Des Moines, New Dorm.  
 652 Heidman, Annie L., 2 Yr. H. Ec., 1st, Granger, 400 Ash  
 Blk 505 Heidman, Carl G., A. H., S., Granger, 1228 Hyland  
 Blk 590 Heilman, DeWitt, M. E., S., Parkersburg, 247 Hyland  
 589 Heilman, Harry, 2 Yr. Eng., Holstein, 208 Ridge  
 Heinselman, E. M., 2 Yr. Eng., 1st, Mason City, 503 Kellogg  
 869 Heise, Linda, H. Ec., Jr., Algona, 2817 West  
 329 Heise, R. W., V. M., Jr., Algona, 2112 Boone  
 Red 246 Heitzman, Byron E., Agr., S., Ft. Madison, Alumni Hall  
 191 Hekimian, J. K., Hort., S., Ames, 129 Ash  
 332 Helmick, James D., A. H., Sr., Columbus Jc., 141 Campus  
 Red 797 Helmick, Mabel J., H. Ec., Sr., Columbus Jc., 223 Welch  
 Blk 417 Helmick, Valona F., H. Ec., Sr., Scranton, 203 Pike  
 Red 506 Helseth, H. K., Ag. E., Fr., Appleton, Minn., 131 Hyland  
 Blk 417 Henderson, Blanche, H. Ec., Sr., Toledo, 143 Pike  
 862 Henderson, Divida, H. Ec., Jr., Des Moines, 118 Hyland  
 784 Henderson, Jennie, H. Ec., Fr., Elkhart, New Dorm.  
 Blk 458 Henderson, Mildred, H. Ec., S., Story City, New Dorm.  
 270 Henderson, Walter L., A. H., S., Randall, Sigma Nu  
 Red 803 Hendriks, J. A., Agr., S., Muscatine, 116 Welch  
 Blk 808 Henertz, August, V. M., Fr., Bancroft, 436 Welch  
 Red 545 Henrich, Louis, Grad., Ames, 141 Hyland  
 Red 761 Henry, Allen S., For., S. Dubuque, 2304 Knapp  
 92 Henry, Ralph S., 2 Yr. Ag., 2nd, Shannon, 203 Welch  
 772 Henss, Arthur D., Dy., Sr., Wayland, Colonials  
 Blk 446 Hermann, Carl W., M. E., S., Sioux City, 128 Lynn  
 660 Herner, Eleonora G., H. Ec., Jr., Council Bluffs, 2228 Lincoln  
 Way  
 Red 20 Herring, Geo. C., E. E., Fr., Creston, 223 Lynn  
 167 Hervey, Vivian, H. Ec., Fr., Des Moines, M. H.  
 167 Heverly, Merle, H. Ec., Fr., Center Point, M. H.  
 Blk 526 Hewitt, Earl A., Sci. and V. M., Jr., Des Moines, 235 Lynn  
 Hewitt, Leland H., E. E., Jr., Northwood, 508 Welch  
 Blk 336 Hewitt, Lowell C., Cer., S., New Hampton, 223 Pike  
 Red 246 Hibben, Robert, Dy., Jr., Fremont, Nebr., Alumni Hall  
 Blk 761 Hickenlooper, Bourke B., Ind. Sci., Fr., Blockton, 2210 Boone

- 822 Hicks, Lois A., H. Ec., S., Gaza, 2903 West  
 327 Higgins, Lafayette, Agr., Fr., Des Moines, S. A. E.  
 607 Hiland, John E., C. E., Fr., Cedar Rapids, 827 8th  
 Red 638 Hill, Carrie O., 2 Yr. H. Ec., 1st, Ellsworth, 2202 Boone  
 92 Hill, Henry O., 2 Yr. Ag., 2nd, Ellsworth, 207 Welch  
 Red 119 Hill, John A., A. H., Fr., Harlingen, Texas, 321 Ash  
 269 Hill, Russell J., A. H., S., Greeley, Colo., 2811 West  
 212 Hilleary, Harry, M. E., Jr., Oskaloosa, 803 Burnett  
 Blk 447-R4 Hillman, H. J., Agr., Fr., Deep River, 827 Kellogg  
 Red 312 Himmler, Frank, 2 Yr. Eng., 1st., Villisca, 2939 West  
 Red 532 Hinkhouse, Nellie D., H. Ec., Fr., West Liberty, 143 Pike  
 Red 638 Hinkson, Nellie E., H. Ec., Jr., Stuart, 2202 Boone  
 822 Hinsky, Olive I., H. Ec., S., La Porte City, 2903 West  
 Blk 208 Hinton, Thomas H., Hort., Fr., Muskogee, Okla., 803 Hodge  
 Red 108 Hites, Edwin E., V. M., Sr., Des Moines, Vet. Hospital  
 Hix, Robert, Grad., Prospect, Va., 2824 West  
 335 Hixon, Ralph M., Ind. Sci., Fr., Crown Point, Ind., 219 Ash  
 Red 784 Hodge, Nina V., H. Ec., Fr., Keokuk, New Dorm.  
 393 Hodgson, James O., A. H., Jr., Pleasantville, 628 8th  
 245 Hodsdon, F. G., A. E., Sr., Clarksville, Latauma  
 167 Hodsdon, Helen H., H. Ec., Fr., Clarksville, M. H.  
 784 Hoebel, Lois, H. Ec., Fr., Blairstown, New Dorm.  
 Blk 187 Hoeck, Thomas, Agr., Fr., Holstein, 263 Hyland  
 784 Hoebel, Marian, H. Ec., Fr., Blairstown, New Dorm.  
 392-R2 Hogeland, Edward E., 2 Yr. Eng., 2nd, Hampton, 78 Boone  
 308 Holbrook, Russell M., A. E., Jr., Des Moines, Beta  
 92 Holck, Milo C., 2 Yr. Ag., 2nd, La Porte City, 203 Welch  
 889 Holden, Oscar L., Ag. Ed., Fr., Ames, M. H. Ann.  
 Blk 546 Holland, Herbert H., Agr., Fr., Dubuque, 103 Welch  
 332 Holland, James E., A. H., S., Knoxville, 141 Campus  
 332 Hollister, Frank H., E. E., Jr., Clear Lake, 141 Campus  
 Blk 367 Holly, D. Wayne, Dy., Fr., Hartley, 602 6th  
 Blk 472 Holm, Florence M., H. Ec., Sr., Ames, 11th and Grand  
 339 Holmes, A. E., For., Jr., Sioux City, Kappa Sigma  
 814 Holsinger, Nora E., Irreg., 1st, Ames, 2826 Ontario  
 213 Hood, Clarence K., E. E., Jr., Jesup, Mohawk  
 245 Hoopes, Lindley B., Hort., S., Muscatine, Latauma  
 866 Hoover, Burt E., M. E., Jr., Eldora, 2716 West  
 869 Hopkins, Mariel, H. Ec., Sr., Oklahoma City, Okla., Alpha  
 Delta Pi  
 Red 1081 Hopkins, P. F., C. E., Jr., Ames, 724 Hodge  
 Red 128 Hopkins, Roger, A. H., Sr., Colo, 136 Campus  
 327 Horne, R. J., M. E., Sr., Des Moines, S. A. E.  
 Red 822 Horst, Anna M., H. Ec., S., Miles, Bentley House  
 Blk 546 Horst, Herbert C., E. E., Fr., Davenport, 103 Welch  
 822 Horst, Kathryn, Irreg., Fr., Miles, 2903 West  
 Red 119 Horton, Clarice V., H. Ec., Sr., Ames, 321 Ash  
 Red 119 Horton, Guy, Min. Eng., Sr., Ames, 321 Ash  
 Red 289 Hosford, Howard, Agr., Fr., Monticello, 127 Campus  
 Blk 716 Hosman, Paul D., M. E., Fr., Norfolk, Neb., 815 6th  
 334 Houdek, Mat., Str. Des., S., Muscatine, 716 5th  
 Red 506 Houghton, L. H., Agr., Fr., Grand Rapids, Wis., 131 Hyland  
 337 Houghton, Earle, Ind. Sci., Jr., Hedrick, Delta Tau Delta  
 Blk 226 Houghton, George E., C. E., Jr., Eldora, 2636 Lincoln Way  
 Blk 1079 Houser, Theodore V., E. E., Sr., Ames, 918 Lincoln Way  
 340 Houston, Henry S., Agr., Fr., Rushville, 158 Hyland  
 613-R2 Howard, Alva L., V. M., Sr., Ames, 163 Hyland  
 Blk 119 Howard, W. W., Grad., Corvallis, Ore., 209 Ash  
 65 Howe, George C., A. H., S., Fargo, N. D., Phi Psi  
 378 Howes, Edward S., Dy., S., Clinton, 209 Hyland

	866	Hoyer, H. Z., E. E., S., Missouri Valley, 2716 West
Blk	417	Hoyer, Lelia I., H. Ec., Fr., Battle Creek, 203 Pike
Red	336	Hoyer, Verne, For., Fr., Battle Creek, 227 Pike
Red	803	Hoyle, Arthur W., E. E., Fr., Springville, 116 Welch
	213	Hoyt, Harold A., E. E., Jr., Manchester, Mohawk
Blk	189	Hoyt, Henry, Str. Des., Fr., Iowa Falls, 2846 Ontario
Red	899	Hubbard, Ruben, A. H., Sr., Monticello, 127 Campus
Red	441	Huber, Carl M., 2 Yr. Ag., 1st, 2323 Knapp
		Huber, N. S., A. H., S., Tipton, 2803 West
	334	Huddleston, R. M., Dy., Fr., Farmer City, Ill., 716 5th
		Hudson, Milo, Hort., Fr., Des Moines, 419 Main
Blk	668	Hudson, Willis F., E. E., Sr., Sheffield, 314 Welch
	334	Hufford, John F., Agr., Fr., Toledo, 716 5th
Red	369	Hughes, Will E., E. E., Fr., Logan, 215 Hyland
Blk	547	Hultz, Fred S., A. H., Sr., Ames, 507 Grand
Blk	547	Hultz, Gladys, H. Ec., S., Ames, 507 Grand
Blk	458	Humphrey, Helen, H. Ec., S., Carroll, 2131 Lincoln Way
Blk	505	Humphries, Kenneth, A. H., S., Montrose, Colo., 128 Hyland
Blk	336	Hunefeld, Frank H., M. E., Sr., Sac City, 223 Pike
Blk	515	Hunt, Leland, Agr., Fr., Oelwein, 2866 West
	167	Hunt, Neva A., H. Ec., Fr., Paonia, Colo., M. H.
	245	Hunter, J. Marshall, A. H., Sr., Red Oak, 115 Welch
		Huntington, Leo, M. E., Fr., Waterloo, Phi Delta Theta
	167	Huntting, Emily L., H. Ec., Fr., Cresco, M. H.
Red	515	Hutcheson, Harold O., Agr., Fr., Villisca, 2939 West
	822	Hutton, Ethel M., H. Ec., S., Wyoming, Bentley House
Blk	558	Huxford, Helen C., H. Ec., S., Cherokee, 124 Welch
Blk	761	Huxtable, G. S., C. E., Jr., Le Mars, 2210 Boone
	167	Hyland, Helen, H. Ec., Fr., Osceola, M. H.

## I

	167	Iigenfritz, Ruth, H. E., Fr., Chariton, M. H.
Red	657	Ineck, C. H., For., Jr., Ames, 1207 Douglass
	167	Inman, Verna Louise, H. Ec., Fr., Vinton, M. H.
	191	Irvin, Byrdena, H. Ec., S., Cedar Rapids, Pi Beta Phi
	191	Irvine, Mae, H. Ec., Sr., Des Moines, Pi Beta Phi
		Irwin, Everett H., C. E., Fr., Ames, 926 Boone
	516	Irwin, H. S., A. H., Fr., Ireton, 259 Hyland
Red	428	Iverson, Jennie, H. Ec., Sr., Ames, 832 8th

## J

Blk	532	Jackson, James O., C. E., S., Denver, Colo., 155 Pike
	340	Jackson, Manly S., Str. Des., S., Cedar Rapids, 158 Hyland
	213	Jackson, Millard F., A. H., Jr., Kellerton, Mohawk
	862	Jackson, Rufus, Agr., Fr., Des Moines, 118 Hyland
	784	Jacobs, Myrtle E., H. Ec., Fr., Webster City, New Dorm.
	784	Jacobs, Pauline, H. Ec., Ft. Madison, New Dorm.
Red	246	Jacobson, A. W., A. H., S., Waterville, Alumni Hall
Red	761	Jacobson, L. E., E. E., Fr., Thornton, 2304 Knapp
Blk	604	Janda, L. T., C. E., Fr., Cedar Rapids, 2844 West
	201	Jansen, Peter C., E. E., Sr., Wyoming, 209 Welch
Blk	797	Jaquet, James R., Hort., Fr., Ames, 2603 Knapp
801-R2		Jargo, Alta P., H. Ec., Fr., Andover, 2520 Chamberlain
	483	Jarvis, John F., Agr., Fr., Herrick, S. D., 237 Pike
		Jeffers, Laurence, 2 Yr. Ag., 1st, Laurens, 2323 Knapp

Blk	336	Jeffries, Raymond C., E. E., Fr., Muscatine, 223 N. Lincoln Way
Blk	264	Jenkins, Henry K., 2 Yr. Ag., 1st, Newton Center, Mass., 2846 West
Blk	388	Jenks, Cora I., H. Ec., Fr., Toledo, 513 Ash
	744	Jennes, Joe N., A. H., S., Waterloo, 223 Lynn
Blk	522	Jennings, Aaron, E. E., Fr., Tipton, 218 Hyland
Red	638	Jensen, Lucile M., H. Ec., Fr., Albert Lea, Minn., 2202 Boone
Red	809	Johansen, S. P., Dy., 1st, Willey, 1121 Lincoln Way
	784	Johanson, Olga A., H. Ec., Fr., Dell Rapids, S. D., Dorm.
	378	John, Ed T., M. E., Jr., Clinton, Delta U.
Blk	446	Johnson, Alcuin, A. H., S., Sigourney, 128 Lynn
	822	Johnson, Ava L., H. Ec., Jr., Des Moines, 2903 West, Bentley
	332	Johnson, Chas. G., Agr., Sr., Laurens, 141 Campus
Blk	539	Johnson, Charles Leon, Dy., Fr., Audubon, 153 Hyland
Blk	545	Johnson, Cora B., H. Ec., Jr., Eagle Grove, 145 Hyland
	167	Johnson, Edna, H. Ec., Fr., Boone, M. H.
Blk	546	Johnson, Elmer A., A. E., Fr., Sac City, 103 Welch
	167	Johnson, Frances, H. Ec., Fr., Coggon, M. H.
Red	515	Johnson, Given C., Agr., Fr., Le Grand, 2939 West
	327	Johnson, G. W., A. E., Sr., Audubon, S. A. E.
Blk	417	Johnson, Irene, H. Ec., S., Council Bluffs, 203 N. Lincoln Way
Red	761	Johnson, Irene, H. Ec., S., Council Bluffs, 203 N. Lincoln Way
	253	Johnson, Harlan W., Grad., Sioux City, 2724 West
Blk	358	Johnson, Laura A., H. Ec., Fr., Ames, 537 Main
	866	Johnson, Leslie F., Agr., S., Marshalltown, 2716 West
Red	515	Johnson, Lyell E., Agr., Fr., Le Grand, 2939 West
	93	Johnson, D. Marie, H. Ec., Jr., Boone, 114 Hyland
	213	Johnson, M. E., C. E., Sr., Winnebago, Minn., 218 Welch
Red	445	Johnson, Walter, M. E., Fr., Clinton, 2606 Lincoln Way
	35	Johnson, W. D., A. H., Jr., Boone, Phi Delta Theta
Red	361	Johnson, Wright H., M. E., S., Pella, Coover's
	245	Johnston, Clarke, Agron., Sr., Hastings, Nebr., Latauma
	253	Johnston, J. Carl, Agron., Jr., Albia, 2724 West
Red	600	Jones, B. B., Hort., Jr., Le Mars, 517 Main
	35	Jones, D. C., A. H., S., Linn Grove, Phi Delta Theta
	337	Jones, Edward, Hort., Jr., Seattle, Wash, Delta Tau Delta
Red	797	Jones, Florence, H. Ec., S., Cherokee, 223 Welch
		Jones, Frank O., Grad., Ames, 2112 Lincoln Way
	660	Jones, Grace, H. Ec., S., Everly, 2228 Boone
Red	463	Jones, Guy S., V. M., Fr., Tabor, 2862 West
	777	Jones, Harley E., Fr., Spencer, 113 Welch
Blk	746	Jones, Marie B., H. Ec., S., Ames, 826 Kellogg
Blk	69	Jones, Raymond C., Sci., S., Ames, 139 N. Lincoln Way
		Jones, W. E., Hort., S., Des Moines, 307 Ash
Blk	505	Jordan, J. Paul, M. E., S., LeRoy, 128 Hyland
Blk	806	Jordan, Vivian, H. Ec., S., Ames, 609 Northwestern
Red	638	Jorgenson, Harriet, H. Ec., S., Sioux City, 2202 Lincoln Way
	65	Josselyn, H. E., A. E., Sr., Cedar Rapids, 503 Grand
	868	Joy, Ardo W., Dy., Sr., Logan, 214 Hyland
Red	338	Joy, Warren W., M. E., Fr., Grand Jct., 2840 West
	97	Juzek, Harry, V. M., Jr., Sioux City, 2322 Boone

## K

	92	Kading, Karl L., 2 Yr. Ag., 2nd, Knoxville, 203 Welch
	866	Kaiser, Elmer L., C. E., Sr., Marshalltown, 2716 West
	764	Karr, Arthur H., Agron., Jr., Ireton, 2616 Boone
Red	638	Karr, Mabel, 2 Yr. H. Ec., 1st, Ireton, 2202 Boone
	167	Kasischke, Clare V., H. Ec., Fr., Eldora, M. H.

- 784 Kearns, Lois M., H. Ec., Fr., Des Moines, New Dorm.  
 Blk 558 Keating, Zoa M., H. Ec., Jr., Afton, 124 Welch  
 822 Keefer, Anna K., H. Ec., S., Marshalltown, 2903 West  
 469 Kaister, Baird, E. E., Fr., Essex, 2811 West  
 784 Keith, Esther, H. Ec., Fr., Audubon, New Dorm.  
 Blk 527 Kelleher, B. W., 2 Yr. Ag., 2nd, Lansing, 132 Welch  
 Blk 527 Kelleher, F. J., Hort., Jr., Lansing, 132 Welch  
 822 Kellogg, Florence E., H. Ec., S., Marshalltown, 2903 West  
 Blk 445 Kellogg, L. A., A. H., Jr., Marshalltown, 243 Pike  
 1095 Kellogg, Russell H., A. E., Fr., Sterling, Ill., Lincoln Club  
 869 Kelly, Mary C., H. Ec., Sr., Carroll, Alpha Delta Pi  
 Red 506 Kelley, Paul, 2 Yr. Ag., 1st, Fairport, 131 Hyland  
 308 Kelly, Raymond C., Agron., Jr., Davenport, Beta  
 Kelly, Victor, E. E., S., Ames, 1217 3d  
 191 Kemp, Zada E., H. Ec., Fr., Denver, Colo., 129 Ash  
 729 Kenneally, Marion M., E. E., Sr., Jesup, Colonial  
 167 Kenney, A. Maurine, H. Ec., Fr., Wheatland, Wyo., M. H.  
 Red 485 Kenyon, Beryl, 2 Yr. H. Ec., 2nd, Missouri Valley, 416 Boone  
 Blk 69 Kettel, G. C., Sci., Fr., Keokuk, 139 N. Lincoln Way  
 378 Kerrigan, F. R., Agron., Jr., Davenport, 209 Hyland  
 1095 Kerwin, J. B., A. E., S., Audubon, 2402 Boone  
 Blk 489 Ketchum, Marjorie, H. Ec., Sr., Marshalltown, 234 Hyland  
 Blk 57 Key, Florence L., Mus., Sr., Mason City, 602 Clark  
 Blk 795 Kimball, E. H., M. E., Jr., Waterloo, 2803 West  
 Blk 385 Kimball, Herbert L., 2 Yr. Eng., 1st, Yuba City, Cal., 804 Duff  
 Blk 555 Kimm, Ewald J., E. E., Fr., Blairstown, 206 Welch  
 Red 446 Kimmey, Blanche, H. Ec., Fr., Des Moines, 127 Lynn  
 822 King, Eva L., H. Ec., S., Goldfield, Bentley  
 Red 726 King, Helen T., H. Ec., Fr., Ames, 521 6th  
 Red 726 King, Leona, H. Ec., Ames, 521 6th  
 King, Lynn A., M. E., Fr., Waterloo, 2824 West  
 784 King, Margaret E., H. Ec., Fr., Maxwell, Dorm.  
 1066 Kinne, Morris, C. E., Fr., Knoxville, 324 Ridge  
 Red 512 Kinney, Gratia, H. Ec., Sr., Ames, 2864 West  
 308 Kinnick, Nile C., Agron., Jr., Adel, Beta  
 Red 693 Kintzley, Harriet, Sci., Jr., Ames, R. F. D. No. 3  
 Blk 403 Kirby, Virgil D., M. E., 2nd, Sioux City, 722 Grand  
 Red 369 Kirk, Ivan M., M. E., Jr., Corydon, 215 Hyland  
 304 Kirk, Ralph H., M. E., Jr., Dunlap, 221 Pike  
 Red 320 Kirkham, K. K., M. E., S., Ames, 137 Hyland  
 Red 662 Kirkham, Rowland E., C. E., Fr., Ames, 205 Hyland  
 339 Kirkpatrick, H. L., Chem. E., Fr., Des Moines, Kappa Sigma  
 Blk 119 Kirkpatrick, M. Glen, Hort., S., So. English, 209 Ash  
 Red 522 Kiser, Frank, A. H., Fr., Wilton Jct., 218 Hyland  
 Blk 795 Kivell, Wayne A., C. E., Jr., Rockford, 2803 West  
 Blk 264 Klapperick, M. E., Fr., Cande, S. D., 2846 West  
 833 Klein, Walter E., Agr., Fr., Bellevue, Box 711, Sta. A  
 Red 434 Klopping, Ralph, 2 Yr. Ag., 2nd, Neola, 928 Burnett  
 Blk 361 Knapp, Byron M., 2 Yr. Ag., 1st, Ames  
 Blk 361 Knapp, Jeannette, H. Ec., S., Ames, Campus  
 660 Knupp, Rachel, H. Ec., Jr., Washington, 2228 Lincoln  
 767 Knutz, Jay H., E. E., S., Moville, 125 Hyland  
 92 Koch, Herman C., Agr., Fr., Akron, 203 Welch  
 Blk 708 Koenig, Fred, Agr., Sr., Ames, 804 Douglas  
 Blk 187 Kolb, B. C., 2 Yr. Eng., 1st, Holstein, 263 Hyland  
 Blk 558 Kollmansperger, Mattie, H. Ec., S., Iowa Falls, 124 Welch  
 784 Kollmyer, Josephine M., Sci., S., Keokuk, New Dorm.  
 1092 Kolthoft, Clyde, E. E., Fr., New Hampton, 827 Hodge  
 Konichek, Louis E., E. E., Fr., Clutier, 836 8th  
 Blk 538 Konigsmark, Victor L., A. H., S., Cedar Rapids, 2426 Knapp

		Korns, T. T., A. H., Fr., Brooklyn, 302 Ash
Red	758	Koster, Roy M., 2 Yr. Ag., 1st, Gladbrook, 411 Welch
Red	605	Koufa, Robert R., E. E., Fr., Cedar Rapids, 2844 West
	144	Krall, John A., Agr., Grad., Campus, Prof. Meeker's
	772	Krantz, Earl B., A. H., Sr., Norfolk, Nebr., Colonial
		Kreber, Joe, C. E., Fr., Le Mars, 29 Ag. Hall
	237	Krebs, Leland P., Agr., Fr., Cedar Rapids, S. A. E.
Red	246	Krepela, Frank M., E. E., S., Chelsea, Alumni Hall
	167	Kriege, Caroline C., H. Ec., Jr., Sioux City, M. H.
	764	Krieger, Carl, Str. Des., Fr., Clinton, 2616 Lincoln Way

## L

	191	Lacey, Lydia E., H. Ec., Fr., Council Bluffs, Pi Beta Phi La Crosse, Chas. H., A. H., Jr., Hampton, Va., Campus, Sheep Dept.
	355	La Grange, W. F., A. H., S., Marion, Ausonia
	269	Lake, C. C., Ag. Ed., Sr., Gilbert, 2811 West
	269	Lake, Sebastian, Hort., Sr., Clinton, 2811 West
		Lamb, Herbert L., E. E., Fr., Grand Jct, 2480 West
Blk	505	Lambert, Bernice L, Agron., S., Charles City, 128 Hyland
Blk	543	Lamberty, J. J., E. E., Jr., Cedar Falls, Theta Xi
Blk	446	Lamoree, Ralph H., Agr., Fr., Van Wert, 128 Lynn
	191	Lamson, Bertha E., H. Ec., Sr., Fairfield, Pi Beta Phi
	378	Lamson, Chas. S., Agron., Jr., Fairfield, Delta Upsilon
Red	562	Landau, Carl C., C. E., S., Oskaloosa, 2338 Boone
Blk	621	Landes, Bates E., M. E., Fr., Keosauqua, 2825 Ontario
	650-R1	Landman, S. J., E. E., Jr., Keokuk, 624 Duff
Blk	463	Lane, J. L., M. E., Jr., Des Moines, 2862 West
Blk	761	Langdon, Edgar, M. E., Jr., Perry, 2210 Boone
	97	Larsen, Louis M., Sci., Grad., Ames, 2322 Lincoln
	889	Larsen, Ruth, H. Ec., Fr., Decorah, M. H. La Seur, H., E. E., S., Ames, 2114 East
	796	Latham, Delmar D., A. H., S., Le Grand, Storey's
	744	Lattimer, Hugh H., 2 Yr. Ag., 1st, Shenandoah, 203 Lynn
Red	522	Laubenfels, Clarence R., M. E., Jr., Burlington, 216 Campus
Red	727	Lauder, John M., Agr., Fr., Peoria, Ill., 825 Lincoln
	241	Lauer, F. A., A. H., S., Winfield, 2728 Lincoln Way
Red	653	Laurence, Harry M., 2 Yr. Ag., 2nd, Cedar Rapids, 1121 Lincoln Way
	329	Lawler, Bernard, E. E., Fr., Cedar Rapids, Pi Kappa Alpha
Red	400	Laurence, Mamie I., H. Ec., Fr., Chelsea, 304 Lynn
	167	Leach, Florence G., H. Ec., Fr., Iowa Falls, M. H.
		Leake, Harry W., Str. Des., S., Burlington, 802 Clark
	814	Lechner, H. J., Grad., Ames, 2826 Ontario
		Lee, Ross, Str. Des., Fr., Ames, 622 Hodge
Red	575	Leffler, Elizabeth, H. Ec., S., Ames, 524 Welch
Red	575	Leffler, Robert W., Dy., Jr., Stockport, 524 Welch
	527	Le Grant, L. W., 2 Yr. Ag., 1st, Martin, Tenn., 132 Welch
		Leighton, James W., 2 Yr. Ag., 1st, Burlington, 302 Ash
	1095	Leighty, Chester R., Irr. Sci., 1st, Garden Grove, 2402 Boone
Red	797	Lemen, Beth, H. E., Jr., Lake City, 223 Welch
Blk	458	Lemley, Mary E., H. Ec., Sr., Washington, 2131 Lincoln Way
Red	246	Lennox, David, Dy., S., Marshalltown, Alumni Hall
Red	638	Leonard, Lois, H. Ec., Fr., Center Point, 2202 Boone
Blk	761	Lepley, John R., Sci., Fr., Blockton, 2210 Lincoln Way
	241	Le Prevost, Lyle, A. H., Fr., Clinton, 2728 Lincoln Way
	227	Levi, Alex J., Agr., Jr., Dubuque, 829 Douglass

- Red 797 Lewis, Flossie M., H. Ec., Sr., Batavia, 223 Welch  
 327 Lewis, George H., Agron., Sr., Alhambra, Cal., S. A. E.  
 Red 797 Lewis, Maude E., H. Ec., Batavia, 223 Welch  
 Blk 506 Lewison, Edward K., E. E., Jr., Hubbard, 146 Hyland  
 Red 589 Li, Y. B., Hort., Jr., Shanghai, China, 208 Ridge  
 Red 638 Lieberknecht, Marion, 2 Yr. H. Ec., Fr., Letts, 2202 Boone  
 Blk 338 Lieberknecht, Roy, M. E., Fr., Letts, 131 Campus  
 767 Liggett, John T., M. E., S., Des Moines, 125 Hyland  
 201 Light, Fred B., A. H., Fr., Fairfield, 209 Welch  
 740-R4 Likely, Chas. Wm., V. M., Sr., Ames, 618 9th  
 Red 797 Liljedahl, Mabel, H. Ec., Fr., Red Oak, 223 Welch  
 Blk 458 Lillard, J. Myrl, H. Ec., Jr., Earlham, 2131 Lincoln Way  
 Lindauer, W., C. E., Fr., Keota, Y. M. C. A Cafe  
 Red 505 Lindsay, Robert G., A. H., Fr., Fairfield, 138 Hyland  
 868 Lingle, Thomas, A. H., Sr., Cherokee, 214 Hyland  
 Blk 545 Linse, Vivian A., H. E., Sr., Ames, 145 Hyland  
 Red 860 Little, Mary R., H. Ec., Jr., Kingsley, 117 Ridge  
 Blk 187 Littlefield, Roy, Agr., Fr., Exira, 263 Hyland  
 213 Littlefield, W. G., E. E., S., Eldon, 218 Welch  
 Blk 604 Longee, Eldin D., Ind. Sci., Fr., Council Bluffs, 2844 West  
 Longley, Earl G., M. E., Fr., Dows, 2526 Lincoln Way  
 340 Longley, Klemme O., E. E., S., Dows, Phi Gamma Delta  
 Blk 119 Longmire, Francis E., Grad., Monroe, 209 Ash  
 Red 589 Longworth, Harral A., Agron., Jr., Polk City, 208 Ridge  
 Blk 246 Lonsdale, Fred D., A. H., S., Dale, 2846 West  
 Blk 1062 Loomis, Loring, M. E., Fr., Osage, 109 Hyland  
 Blk 264 Lorenz, Russel C., A. H., S., Rockford, 2846 West  
 167 Lott, Kathryn L., H. E., Fr., Decorah, M. H.  
 Blk 226 Loucks, Dean W., C. E., S., Amelia, 2636 Boone  
 Blk 808 Lough, Harold N., E. E., Fr., Estherville, 436 Welch  
 49 Loughran, Lollie, H. Ec., Fr., Ames, 507 Duff  
 35 Lovelace, Oliver H., A. E., S., Audubon, 2823 West  
 327 Lovelace, Houston M., Agron., S., Marion, Ala., S. A. E.  
 Red 443 Lowder, J. Ralph, C. E., S., Dakota City, 249½ N. Lincoln  
 Way  
 Red 890 Loy, Elmer C., M. E., S., Avoca, 145 Pike  
 Red 489 Lucas, Paul H., M. E., S., Bloomfield, 245 Hyland  
 Red 604 Luhman, H. C., A. H., Fr., Postville, 243 N. Lincoln Way  
 Red 118 Lunde, L. Arthur, Dy., S., Hayward, Minn., 136 Campus  
 Red 532 Luper, Lena M., H. Ec., Fr., Des Moines, 143 N. Lincoln Way  
 Red 264 Lutes, Clyde M., M. E., S., Cedar Rapids, 2945 West  
 167 Lutz, Stella M., H. Ec., Fr., Chariton, M. H.  
 Lyford, Reid B., Agron., Jr., Ames, 508 Welch  
 Blk 761 Lynn, Alfred L., V. M., Fr., Hedrick, K. K. K.

## Mc

- Red 214 McBride, C. R., A. H., Sr., Sioux City, 103 Campus  
 McCalley, Carl R., A. H., Fr., Walker, 1111 2nd (care Mrs.  
 M. A. Myers)  
 Red 207 McCandlish, Andrew C, Grad., 2937 West  
 Blk 558 McCarroll, Carita, H. Ec., Fr., Ames, 124 Welch  
 Blk 558 McCarroll, Katharine, H. Ec., S., Ames, 124 Welch  
 Blk 838 McCarthy, Carrell C., For., Jr., Ames, 615 Grand  
 Blk 226 McCarty, Gladys, H. Ec., S., Ames, 2636 Boone  
 762 McCarty, W. G., M. E., Fr., Knoxville, Jewell's, Box 712  
 777 McCausland, Robt., A. H., Jr., Morton, Minn., 113 Welch  
 269 McClary, Jean, A. H., Sr., Primghar, 2811 West  
 Red 506 McClean, Gale, 2 Yr. Ag., 2nd, Wilton Jct., 131 Hyland

- 191 McClintock, Ruth, H. Ec., Sr., Cedar Rapids, Pi Phi  
 65 McClung, Verne W., A. E., Jr., Tipton, 503 Grand  
 212 McClurg, Clarence A., A. H., S., Spencer, 803 Burnett  
 1095 McColly, C. Byron, A. E., S., Boone, 2402 Boone  
 167 McConnell, Mary, H. Ec., Fr., Cedar Rapids, M. H.  
 Blk 532 McConnell, Philip C., A. E., Fr., Riceville, 155 Pike  
 Red 646 McConnell, Ralph E., A. E., Sr., Ames, 704 Duff  
 McCool, R. W., 2 Yr. Ag., 1st, Davenport, 218 Hyland  
 784 McCord, Gladys E., H. Ec., Fr., Arion, Dorm.  
 92 McCorkell, C. A., 2 Yr. Ag., 2nd, Akron, 203 Welch  
 660 McCoy, Marjorie, H. Ec., Jr., Knoxville, 2228 Lincoln Way  
 114 McCray, F. E., Agron., Jr., Ames, 29 Campus  
 Red 638 McCray, Vergie, Grad., Manhattan, Kans., 2202 Lincoln Way  
 McCune, Albert, Agr., Fr., Moline, Ill., Ames Hotel  
 Blk 187 McCurdy, Paul W., 2 Yr. Ag., 1st, Moline, Ill., 263 Hyland  
 Red 594 McCurdy, Ray E., C. E., Jr., Creston, 319 Ridge  
 92 McCurry, James H., 2 Yr. Ag., 2nd, Goldfield, 203 Welch  
 2427 McDonald, C. B., A. H., Sr., Ames, Rural  
 304 MacDonald, C. E., Agr., Jr., Burt, Theta Xi  
 167 MacDonald, Florence M., H. Ec., Fr., Montezuma, M. H.  
 866 MacDonald, Reed J., C. E., S., New Hampton, 2716 West  
 2427 McDonald, Warren T., A. H., S., Ames, Rural  
 308 McDonell, Everett N., M. E., S., Des Moines, Beta  
 Blk 458 McDonough, Agnes, H. Ec., Fr., Osceola, Dorm.  
 304 McElroy, R. C., M. E., Jr., Newton, 221 N. Lincoln Way  
 97 McFadden, Curtis D., Agr., Fr., Winterset, 2322 Lincoln Way  
 212 McGavren, Herbert W., Agr., Fr., Mo. Valley, 803 Burnett  
 212 McGavren, S. A., C. E., Sr., Mo. Valley, 803 Burnett  
 Red 545 McGee, Harold G., 2 Yr. Ag., 2nd, Council Bluffs, 141 Hyland  
 191 McGhee, Leone, H. Ec., Sr., Mason City, 129 Ash  
 Blk 761 MacGibbon, W. M., C. E., Jr., Ames, 2210 Lincoln Way  
 660 McGowan, Mabel, H. Ec., Jr., Edmond, Okla., 2228 Lincoln  
 Way  
 Blk 273 McGregor, Floyd B., Agron., Sr., Ames, 904 Clark  
 308 McGregor, Kenneth, A. H., Sr., Brandon, Can., Beta  
 337 McGrew, Neal, C. E., S., Wilmar, Minn., Delta Tau Delta  
 764 McHaffey, D. R., Agr., S., Eldon, 2616 Boone  
 Blk 458 McHose, Winifred, H. Ec., Sr., Nevada, New Dorm. Ann.  
 97 McIlrath, Azel H., Agr., Fr., Grinnell, 2322 Boone  
 784 McIntosh, Ruth, H. Ec., Fr., Manchester, Dorm.  
 Blk 246 McIntyre, Ray C., M. E., Fr., Albion, 103 Welch  
 Red 496 McKay, Gordon D., Ind. Sci., Fr., Revelstoke, Can., Ashland  
 Apts.  
 Red 589 McKay, Hobart J., Chem. Eng., Fr., Des Moines, 208 Ridge  
 Blk 443 McKeegan, Cloy F., A. H., S., Rock Valley, 243 Pike  
 Blk 761 McKelvey, John D., Dy., Fr., Rock Rapids, 2304 Knapp  
 Red 463 MacKenzie, Morrell, M. E., S., Muscatine, 2862 West  
 322 McKinley, Harold L., A. H., Jr., St. Ansgar, 106 Russell  
 Blk 761 McKinney, Carl M., A. H., S., Logan, K. K. K.  
 369 McLaughlin, M. L., V. M., Sr., Ogden, 215 Hyland  
 Blk 446 McLeod, Geo. C., Agr., Fr., Stanton, Nebr., 128 Lynn  
 213 McLeod, W. Max, V. M., S., Belle Plaine, 218 Welch  
 227 McLuen, Will, Agr., Fr., Stuart, 2846 West  
 355 McMahan, Geo. D., A. E., Rapid City, Ausonia  
 269 McMahan, W. Scott, A. H., Sr., West Liberty, Palisades  
 Blk 783 McMaekin, Glenn D., E. E., Fr., Waverly, 251 Hyland  
 Blk 320 McMillan, Archie L., Chem. Eng., Fr., Vinton, 157 Hyland  
 441-R2 McMillan, Flora J., Ind. Sci., Fr., Peterson, 207 Lynn  
 Blk 320 McMillan, Harry S., 2 Yr. Ag., 1st, Vinton, 157 Hyland

	175	McMillan, H. L., V. M., Sr., Nashua, Hospital
Red	552	McMullin, Raymond S., Chem. E., Jr., Burlington, 251 Hyland
	682	McMullen, Veda, Sci., S., Ft. Dodge, Harris House
654-R1	McNay, Glenn W., 2 Yr. Ag., 1st, Silver City, 111 Campus	
	801	McNay, Winnie, 2 Yr. H. Ec., Fr., Chariton, 2430 Lincoln Way
	270	McNee, Lawrence, E. E., S., Laurens, 2166 Boone
Blk	531	McNeil, Guy L., A. H., Fr., Ames, 425 4th
Blk	338	McNeilly, J. R., Agr. Fr., Center Jct., 131 Campus
	784	MacNulty, Edith, H. Ec., S., Des Moines, Dorm.
	816	McNutt, G. W., V. M., S., Ames, 259 Hyland
	816	McNutt, Phil T., For., Jr., Ames, 259 Hyland
	816	McNutt, Samuel H., V. M., Sr., Ames, 259 Hyland
	764	McQuern, Arthur B., 2 Yr. Ag., 1st, Osceola, 2616 Lincoln Way
	764	McTavish, Hugh G., A. H., Jr., Coggon, 2616 Boone
Blk	417	McTavish, Ruby, H. Ec., S., Coggon, 203 N. Lincoln Way
	308	MacVicar, John, C. E., Sr., Des Moines, Beta
Blk	546	McWilliams, Harold L., Agr., S., Wall Lake, 103 Welch

## M

	332	Maakestad, W. T., Agron., Jr., Randall, Adelante
	167	Mabbott, Irene, H. Ec., Fr., Webster City, M. H.
	1095	Mackin, Paul, C. E., S., Omaha, Nebr., 2402 Boone
	167	Maclean, Elizabeth, Sci., Fr., Osceola, M. H.
Blk	506	Macy, Carey S., Agr., Fr., New Providence, 146 Hyland
	329	Macy, Harry, C. E., S., Adel, Pi K. House
Red	246	Madson, Andrew L., 2 Yr. Non. Col., 1st, Alumni Hall
Blk	505	Madson, Elmer C., E. E., S., Morrystown, Minn., 128 N. Lincoln Way
Blk	532	Madson, Luella, H. Ec., Sr., Ames, 155 Pike
		Mahan, Paul, A. H., S., Des Moines, 2823 Leek
Blk	546	Maher, J. T., 2 Yr. Eng., Arcadia, 103 Welch
	378	Malin, Donald F., A. H., Fr., Tama, D. U. House
	660	Malloy, Mae, H. Ec., S., 2228 Boone
	660	Manhardt, Clara, H. Ec., Jr., Knoxville, 2228 Lincoln
	784	Mann, Lula M., H. Ec., Fr., Creighton, Nebr., Dorm.
573-R2	Manning, Maurice H., A. H., S., Ames, 603 Grand	
	889	Manuel, Effie A., Mus. Supv., Fr., Britt, M. H. Ann
	889	Manuel, Susie A., H. Ec., Fr., Britt, M. H. Ann
Blk	335	Manville, Elbert, Vet., Fr., Bayard, 223 N. Lincoln Way
Red	735	Marks, Chester R., Ind. Sci., Fr., Eldora, 2718 Boone
Blk	505	Marrin, Blanche, 2 Yr. H. Ec., 1st, Pacific Jct., 128 Hyland
	212	Marrriott, Walter S., A. E., Fr., Omaha, Nebr., 803 Burnett
	868	Marsh, Charles A., Agr., Fr., Dexter, 214 Hyland
	167	Marsh, Florence J., H. Ec., Fr., Decorah, M. H.
	816	Marsh, Gerald L., E. E., S., Humboldt, 259 Hyland
	167	Marsh, Naome, H. Ec., Fr., Webster City, M. H.
	315	Marston, Morrill, C. E., S., Campus
		Martin, Curtiss H., 2 Yr. Ag., Shelbyville, Ky., 2866 West
Blk	607	Martin, John K., Agr., Fr., Spencer, 831 8th
Red	869	Martin, Laura E., H. Ec., S., Carroll, 2817 West
	167	Martin, Mabelle E., H. Ec., Fr., Gibson, M. H.
	167	Martin, Ruth E., H. Ec., Fr., Des Moines, M. H.
	65	Mason, Carl H., A. H., Fr., Albia, 503 Grand
	378	Mason, Clair G., A. H., Jr., Union, Delta U.
	167	Mason, Edda M., H. Ec., Fr., Iowa Falls, M. H.
	378	Mason, Wallace S., A. H., S., Union, 209 Hyland
Red	772	Mathewson, LuVerne M., Agr., S., Aurora, Ill., 217 Ash
	334	Mathre, Arnold E., M. E., S., Webster City, 716 5th

Blk	761	Matson, T. F., C. E., Jr., Goodell, 2210 Boone
	65	Mattes, Frank W., Ind. Sci., Fr., Odebolt, 503 Grand
	777	Matthews, Joe G., Agr., Fr., Marathon, 113 Welch
	327	Mattison, Homer H., A. H., Sr., Oskaloosa, S. A. E.
	762	Mattox, Clair H., C. E., Fr., Knoxville, Jewell House
Red	15	Maus, Spurgeon, E. E., Fr., Creston, 2939 West
	866	Mayer, Karl F., M. E., S., Marshalltown, Seminoles
Red	589	Mead, Max L., Ind. Sci., Fr., Gaza, 208 Stanton
		Medicielo, T. J., C. E., S., La Carlota, P. I., 604 Grand
Red	336	Meek, Robert B., 2 Yr. Ag., 1st, Manaton, Mich., 227 Pike
Blk	446	Meeker, Homer C., E. E., Jr., Eagle Grove, 128 Lynn
Blk	446	Meeker, Howard, M. E., Fr., Eagle Grove, 128 Lynn
Blk	679	Meeteer, Edward H., 1 Yr. Dy., East Orange, N. J., 727 N. W.
	65	Meeteer, Ellwood J., Hort., Jr., East Orange, N. J., 503 Grand
Blk	758	Meilike, Alfred W., Agr., Fr., St. Charles, 411 Welch
	378	Meister, Charles J., Ind. Sci., S., Keokuk, 209 Hyland
Red	818	Meldrum, Harold L., E. E., Fr., Dell Rapids, S. D., 123 Pike
Red	506	Melick, Jay R., 2 Yr. Ag., 2nd, Ames, 131 Hyland
	308	Mellor, Archie, A. H., S., Des Moines, Beta
	163	Meltzer, Bernis, Sci., Fr., 522 Crawford
Blk	163	Meltzer, Charles O., A. H., Sr., Ames, 522 Crawford
Blk	503	Meneough, H. M., A. H., S., Grimes, 128 Hyland
	340	Menold, Harry W., A. H., S., Wall Lake, 158 Hyland
Blk	546	Meredith, E. W., 2 Yr., Ag., 1st, Atlantic, 103 Welch
	378	Merrick, C. I., E. E., S., Eldora, 209 Hyland
Blk	405	Merrill, Donald, Agr., Fr., Ames, 103 Campus
Blk	405	Merrill, J. E., Ag. Ed., S., Ames, 103 Campus
	339	Merrill, Keith B., C. E., Jr., Ames, Kappa Sigma
Blk	405	Merrill, R. M., M. E., S., Ames, 103 Campus
	889	Merritt, Hazel H., H. Ec., Fr., Allerton, M. H. Ann.
		Merritt, Worth, A. H., Sr., Seymour, Sta. A
Red	589	Merten, Elmer L., A. E., Jr., Garner, 208 Ridge
		Meyer, A. H., 2 Yr. Ag., 1st, Burlington, 802 Clark
Blk	761	Meyer, H. F., E. E., Fr., Perry, 2210 Lincoln Way
Red	450	Meyers, Vern L., E. E., S., Lisbon, 719 Grand
	441-R2	Michel, Esther, H. Ec., Fr., Marion, 207 Lynn
	601	Middleton, Amy L., H. Ec., Sr., Ames, 2610 Lincoln Way
	601	Middleton, H. E., A. E., Jr., Ames, 2610 Lincoln Way
	213	Mildenstein, E. J., Agron., Jr., Clinton, 218 Welch
	65	Miller, A. W., Str. Des., Fr., Iowa Falls, 503 Grand
	1066	Miller, A. S. B., Agron., S., Waterloo, 324 Ridge
Red	463	Miller, Asa A., 2 Yr. Ag., 1st., Griswold, 2862 West
Blk	1076	Miller, Chas. A., M. E., Fr., Ames, 511 Northwestern
		Miller, Chas. A., Dy., Fr., Spirit Lake
Red	890	Miller, C. E., E. E., Fr., Anamosa, 145 N. Lincoln Way
	307	Miller, Forrest E., E. E., S., Pulaski, 718 Clark
	213	Miller, Harold F., A. H., Sr., Belle Plaine, 218 Welch
	784	Miller, Hazel M., H. Ec., Fr., Mt. Zion, Dorm.
	167	Miller, Jessie, H. Ec., Fr., Adair, M. H.
		Miller, Leland W., Sci., Fr., Des Moines, 116 Welch
	772	Miller, Marshall P., Agron., Jr., Ottumwa, 217 Ash
	784	Miller, Mildred R., H. Ec., Fr., Mt. Zion, New Dorm.
	35	Miller, Milo H., Agr., Fr., Waterloo, 2823 West
Blk	504	Miller, Richard C., A. E., Jr., Jackson, 228 Hyland
	241	Miller, Robert J., Agron., Sr., Cedar Rapids, 2728 Boone
Red	483	Miller, Robt. L., Ag. Ed., S., West Liberty, 237 Pike
	269	Miller, Rodney D., A. H., S., Independence, 2811 West
Red	715	Miller, S. M., 2 Yr. Eng., 1st, Council Bluffs, 119 East 7th
	287	Miller, Wm. A., Spl., Surprise, Nebr., 608 Clark
	447-R4	Miller, Wm. H., A. E., Fr., North English, 827 Kellogg

- Blk 458 Mills, Eva R., H. Ec., S., Logan, 2131 Lincoln Way  
 Red 515 Mills, Glenn E., A. H., Fr., Le Grand, 2939 West  
 880 Miner, John W., V. M., S., Shellrock, 249 N. Lincoln Way  
 Blk 238 Minert, Earl J., E. E., Fr., Briston, 131 Campus  
 Red 890 Minges, George A., Ind. Sci., Sr., Dubuque, 145 Pike  
 167 Miniger, Dell, H. Ec., Fr., Osage, M. H.  
 Red 403 Minish, A. R., A. H., S., Cedar Falls, 810 Hodge  
 Blk 761 Minnis, C. L., C. E., Sr., Des Moines, 2210 Boone  
 201 Minter, C. C., Ag. Ed., S., Neligh, Nebr., 209 Welch  
 181 Mitchell, F. G., A. H., S., Shenandoah, Farm Supt's Off.  
 816 Moellering, Roland, 2 Yr. Ag., 1st, Garnavillo, 259 Hyland  
 92 Moen, Ervin R., 2 Yr. Ag., 1st, Inwood, 203 N. Lincoln Way  
 Red 197 Moffat, Alex R., Agron., Jr., Dubuque, 905 Douglass  
 Molsberry, Chester A., E. E., Fr., Clarksville, Room 5, Brown  
 Bldg.  
 Blk 538 Monroe, Ferrel M., V. M., Fr., New Richmond, Ind., 2426  
 Knapp  
 869 Montgomery, Mary E., H. Ec., S., Goldfield, Alpha Delta Pi  
 Moore, Eugene, A. H., S., Ames, 206 Fair Store Bldg.  
 Blk 505 Moore, G. G., Hort., Jr., Ames, 128 Hyland  
 Blk 522 Moore, Glen, C. E., Jr., Waverly, 155 N. Lincoln Way  
 Red 638 Moore, Mamie, H. Ec., Fr., Moulton, 2202 Boone  
 Red 638 Moore, Mayme L., H. Ec., Fr., Eldridge, 2202 Boone  
 Moore, Walter L., A. E., S., Albion, 202 Duff  
 Moran, Claude L., A. H., Fr., Nevada, 2848 West, Coleman's  
 Blk 808 More, Mrs. Sue B., Grad., Ames, 436 Welch  
 430 Morean, Clarence W., A. H., S., Des Moines, Phi Gamma  
 212 Morgan, Donald S., C. E., Fr., Spencer, 803 Burnett  
 167 Morgan, Eunice M., H. Ec., Fr., Montezuma, M. H.  
 Blk 505 Morgan, Frank L., E. E., S., Carlisle, 128 Hyland  
 Red 515 Morgan, Max, A. H., S., Glenwood, 2939 West  
 Red 113 Morgan, Thomas, 2 Yr. Ag., Hamburg, 136 Campus  
 Red 808 Morlan, Letta L., H. Ec., Fr., Panora, 417 Welch  
 1506 Morris, Edward, A. E., Fr., Ames, R. F. D. No. 4  
 Red 621 Morris, Mark B., C. E., Fr., Keosauqua, 2825 Ontario  
 Blk 537 Morris, Roger D., For., Jr., Marengo, 78 W. Boone  
 762 Morrison, Emmos, Agron., Fr., Kellogg, Jewell House  
 Blk 646 Morsch, E. H., Agr., Fr., Sioux City, 611 Carroll  
 Blk 646 Morsch, Harvey W., Chem. Eng., Fr., Sioux City, 611 Carroll  
 Red 463 Morse, H. G., Marengo, 2862 West  
 Red 589 Mosier, Allen L., 2 Yr. Ag., 1st, Granger, 208 Ridge  
 167 Moss, Marion A., H. Ec., Fr., Des Moines, M. H.  
 35 Moss, Rex N., C. E., Fr., Des Moines, Phi Delta  
 533 Moue, Radph A., V. M., S., Colorado Springs, Colo., Serum  
 Plant  
 Red 600 Moyer, Ralph H., A. H., Jr., Fairfield, 517 Main  
 Blk 761 Mueller, P. M., M. E., Jr., Council Bluffs, 2210 Boone  
 660 Mulky, Mina, H. Ec., Jr., Knoxville, 2228 Boone  
 327 Mull, Carleton M., M. E., Fr., Muscatine, S. A. E.  
 Red 246 Mullen, Bert R., A. E., Sr., Ames, Alumni Hall  
 337 Mullen, Ralph G., C. E., S., Des Moines, Delta Tau Delta  
 Blk 590 Muller, Clinton, 1 Yr. Dy., Parkersburg, 247 Hyland  
 253 Munger, Geo. H., Ag. Ed., Jr., Ames, 2724 West  
 822 Munn, Lois, H. Ec., S., Boone, 2903 West  
 Red 638 Murphy, Mabel V., H. Ec., Sr., Sidney, 2202 Boone  
 796 Murphy, Seymour C., 2 Yr. Eng., 1st, Mrs. Storey's  
 Blk 808 Murray, M. Raymond, Agr., Fr., Rock Rapids, 436 Welch  
 Blk 539 Musson, R. J., Str. Des., Audubon, 153 Hyland  
 Blk 417 Muxlow, Mildred, H. Ec., Fr., Luverne, Minn., 203 N. Lincoln  
 Way

Blk	515	Myers, Bert, C. E., Jr., Waukeez, 2939 West
	866	Myers, Carl J., M. E., S., Fairfield, 2716 West
Blk	417	Myers, Helen E., H. Ec., S., Dexter, 203 Pike
Blk	360	Myers, Mrs. Lena M., Irr., H. Ec., Ames, 2825 Leek
	227	Myers, R. J., A. H., S., Anthon, 829 Douglass
Red	818	Myers, Robt. S., 2 Yr. Ag., 1st, Sioux City, 423 N. Lincoln Way
	1095	Myers, R. D., E. E., Fr., Marshalltown, 2402 Lincoln Way

## N

	796	Nabholz, Millard, Agr., Fr., Rowley, Chamberlain & Hunt
	1066	Nagle, Clarence F., E. E., Sr., Waterloo, 324 Stanton
		Nash, J. G., M. E., Fr., Belton, Texas, 608 Clark
Red	890	Naudain, Glenn G., Chem. Eng., S., Algona, 222 Chem. Bldg.
Red	565	Naylor, Bruce, 2 Yr. Eng., Clear Lake, 210 Ash
Blk	662	Naylor, Dewey, 2 Yr. Ag., 1st, Scranton, 2813 Leek
Blk	546	Naylor, Ivyl E., Stratford, 103 Welch
Red	735	Nazor, Ray J., For., Fr., Eldora, 2718 Lincoln Way
Red	890	Near, C. L., M. E., S., Hawarden, 145 Pike
	245	Neasham, D. J., C. E., Fr., Ottumwa, Latauma
Blk	532	Neasham, Eben W., Dy., Fr., Norwoodville, 155 N. Lincoln Way
	211	Needham, Ray A., Grad., Tracy, Cal., 203 Ash
	212	Nefzger, L. C., A. H., S., Spencer, A. T. O.
Red	589	Nelson, Albert G., 2 Yr. Ag., 1st, Griswold, 208 Ridge
	401	Nelson, Arthur, Agr, Fr., Jewell, 525 6th
	355	Nelson Arthur W., C. E., S., Sibley, Ausonia
Red	515	Nelson, Elden B., Agr., Fr., Boone, 2939 West
	868	Nelson, G. Irving, Agr., Fr., Cherokee, 214 Hyland
	167	Nelson, Minnie, H. Ec., Fr., Sioux City, M. H.
Red	604	Neu, Arthur, Agr., Fr., Carroll, 2848 West
	340	Neumann, Harold, C. E., S., Des Moines, 158 Hyland
	35	Newburn, Donald B., Agr., Fr., Des Moines, 2823 West
	329	Newcomb, Ralph V., A. E., S., Corning, Pi Kappa Alpha
	167	Newcomer, Madge, H. Ec., Fr., Marshalltown, M. H.
	167	Newcomer, Pauline, H. Ec., Fr., Mason City, M. H.
	92	Newquist, Albert E., 2 Yr. Ag., 2nd, Dudley, 203 Welch
Red	450	Nichol, Harold C., Ind. Sci., Fr., Ames, 719 Grand
	767	Nichols, Harold M., Agr., Fr., Davenport, 125 Hyland
		Nichols, John C., C. E., Fr., Cedar Rapids, 2824 West
	889	Nichols, Ruth A., H. Ec., Fr., Clear Lake, M. H. Ann.
Blk	243	Nicholson, Charles S., A. E., S., Scranton, 243 Pike
Red	666	Niles, Laura, Ind. Sci., Sr., Ames, 223 6th
		Nickels, Harry E., Hort., Jr., Marshalltown, 259 Hyland
		Noble, Carl J., 2 Yr. Ag., 1st, Belmond, 815 6th
	772	Noble, D. A., A. H., Jr., Windom, Minn., 217 Ash
Red	509	Noble, Margaret, H. Ec., S., Ames, 2154 Boone
Blk	538	Noble, Mont C., C. E., Jr., Nashua, 2426 Knapp
Red	509	Noble, Nellie, Ind. Sci., Sr., Ames, 2154 Lincoln Way
Blk	532	Noble, Robert M., A. E., Fr., Riceville, 155 Pike
Blk	538	Nockels, Vivian L., M. E., Fr., Alta Vista, 2426 Knapp
	201	Norland, Norman, Ag. Ed., S., Cylinder, 209 Welch
Red	369	Norman, Melvin E., V. M., Fr., Logan, 215 Hyland
	191	Norton, Pauline, H. Ec., S., Algona, 129 Ash
	807	Nowlin, Bernice D., Mus. Supv., Fr., Ames, 809 Burnett
Blk	527	Nus, Clarence, 2 Yr. Ag., 2nd, Waterloo, 132 Welch
	201	Nutty, Lee T., A. H., S., Mason City, 209 Welch
	191	Nye, Maurine, H. Ec., Jr., Ottumwa, Pi Beta Phi

## O

- Red 638 Oakes, Margaret, H. Ec., Fr., Atlantic, 2202 Lincoln Way  
 213 O'Brien, Stephen W., 2 Yr. C. E., 2nd, Ft. Dodge, 218 Welch  
 Red 808 Obye, C. H., Ag. Ed., Jr., Lake City, 417 Welch  
 660 O'Connor, Mildred M., Ind. Sci., Sr., Jewell, 2228 Lincoln Way  
 Blk 458 Ogden, Helen J., H. Ec., S., Orson, 2131 Lincoln Way  
 167 Ogilvie, Kathryn M., H. Ec., Fr., Leon, M. H.  
 201 Ogilvie, Victor A., E. E., Jr., Leon, 209 Welch  
 Red 589 Okey, Elmer, Agr., Fr., Kirkwood, Ill., 208 Ridge  
 332 Okey, Robt. M., A. H., Jr., Prescott, 141 Campus  
 Blk 808 Olsen, E. F., C. E., Fr., Rock Rapids, 436 Welch  
 Red 417 Olson, Lumer, Str. Des., Fr., Ames, 308 N. Lincoln Way  
 Blk 515 Olson, Marion E., Agron., Grad., Ames, 2866 West  
 849 Olson, Norman E., Dy., Sr., Chicago, Ill., 119 Lynn  
 278 O'Neil, C. B., M. E., Jr., Ames, 115 S. Kellogg  
 340 O'Rourke, John B., E. E., Jr., Des Moines, 158 Hyland  
 Red 761 Orr, Harry W., V. M., Fr., Mason City, 2304 Knapp  
 784 Osbeck, Alice C., H. Ec., Fr., Lake Benton, Minn., Dorm.  
 784 Osbeck, Helen, Mus. Supv., Fr., Lake Benton, Minn., Dorm.  
 392-R2 Osborn, Charles A., M. E., S., Ames, Boone St.  
 Blk 526 Osborn, Charles L., 2 Yr. Ag., 1st, Weston, 235 Lynn  
 Blk 526 Osborn, Edwin M., 2 Yr. Ag., 2nd, Council Bluffs, 235 Lynn  
 167 Osborne, Hazel, H. Ec., Fr., Marathon, M. H.  
 483 Otting, Bertrand C., Agr., Fr., Warren, Ohio, 237 N. Lincoln Way  
 201 Otto, L. W., A. H., S., Osage, 209 Welch  
 869 Overbaugh, Louise, H. Ec., S., Goldfield, 2817 West  
 889 Overholt, Helen, H. Ec., Fr., Harlan, M. H. Ann.  
 758 Overley, H. V., 2 Yr. Ag., 1st, Ames, 411 Welch  
 483 Overmyer, Ray, Agron., S., Lindsey, Ohio, 237 Pike  
 245 Oviatt, T. W., Dy., S., Huron, S. D., 115 Welch  
 Red 483 Oxley, Wilbur E., A. H., S., West Liberty, 237 Pike

## P

- 308 Packer, Roscoe, A. H., S., Marshalltown, 121 Welch  
 869 Packman, Florence A., H. Ec., S., Eagle Grove, 2817 West  
 378 Paine, J. H., M. E., Fr., Eagle Grove, D. U House  
 Blk 176 Paley, Lewis A., Chem. Eng., S., Des Moines, New Chem. Bldg., Room 220  
 Palmer, G. L., Agr., Fr., Garrison, 2869 Woodman  
 Blk 716 Palmer, J. Roy, Dy., S., Wellman, 815 6th  
 272 Palmer, Ronald, V. M., Fr., Emmetsburg, Main and Clark  
 Blk 385 Pammel, Doris M., H. Ec., Sr., Ames, 804 Duff  
 Blk 385 Pammel, Edna, Spl., Ames, 804 Duff  
 Blk 385 Pammel, Violet M., H. Ec., S., Ames, 804 Duff  
 Blk 318 Park, Howard, Ind. Sci., Fr., Ames, 819 8th  
 167 Parker, Bessie T., H. Ec., S., Yale, M. H.  
 758 Parker, C. P., 2 Yr. Ag., 1st, Hastings, 411 Welch  
 758 Parker, Floyd M., 2 Yr. Ag., 1st, Hastings, 411 Welch  
 Red 212 Parker, W. W., 2 Yr. Eng., Spearfish, S. D., 2864 West  
 Blk 458 Parks, Laura, H. Ec., Jr., Oakland, 2131 Lincoln Way  
 213 Parle, Harry V., E. E., Jr., Ft. Dodge, 218 Welch  
 Red 521 Parmer, Harry W., Sci. & Vet., Fr., Milaca, Minn., Wilkinson's, West St.  
 Parsons, F. Earl, Hort., S., Ames, Box 785  
 Blk 403 Parsons, L. L., A. H., Jr., Douds, 722 Grand

Red	761	Parsons, M. B., M. E., Fr., Davenport, 2304 Knapp
	337	Paterson, A. S., Str. Des., Fr., Marshalltown, D. T. D. House
	307	Patterson, Ralph E., A. E., Jr., Boone, 718 Clarke
Blk	489	Patty, Ralph L., A. E., Jr., Ames, 234 Hyland
	772	Paul, Ray S., A. H., Fr., Waterloo, Colonials
Red	264	Paulson, Sidney, E. E., Fr., Britt, 2945 West
Red	278	Paxson, Paul B., A. H., Sr., Ames, 221 Hyland
	618-R2	Paxton, Clifford C., Agr., Fr., Omaha, Nebr., 618 8th
Red	463	Payn, Fred D., Agr., Fr., Cedar Rapids, 2862 West
Red	306	Payne, Paul N., Agr., Fr., Earlham, 710 Carroll
Red	369	Pearce, Gale T., E. E., Sr., Webster City, 215 Hyland
	308	Pearson, E. E., A. H., Jr., Mitchellville, Beta
Blk	538	Peaslee, Oliver M., E. E., Sr., Ames, 2426 Knapp
Red	458	Peck, Louise, H. Ec., Sr., Indianola, 2121 Lincoln Way
	774	Peck, Millard, Spl., Fr., McCallsburg, 223 Lynn
Red	532	Peek, Alice M., H. Ec., Jr., Paulina, 143 N. Lincoln Way
	213	Peet, T. Ward, E. E., S., Monticello, 218 Welch
	167	Pelzer, Laura, H. Ec., Fr., Atlantic, M. H.
	764	Pendry, James W., Agr., Fr., Chicago, Ill., 2616 Lincoln Way
	191	Penick, Margaret A., H. Ec., Sr., Chariton, Pi Beta Phi
	35	Penningroth, Edward N., A. H., S., Tipton, Phi Delta
	369	Perdue, H. S., V. M., Sr., Bondurant, 215 Hyland
	167	Perion, Geraldine, H. Ec., Fr., Manilla, M. H.
Red	803	Perkins, F. C., Chem. Eng., Fr., Des Moines, 116 Welch
	822	Perkins, Juanita, H. Ec., Jr., Eldora, 2903 West
Blk	760	Perry, Glenn, V. M., Fr., Charter Oak, 2813 Leek
	452J	Perry, Thomas R., C. E., Sr., Ames, 409 Northwestern
Blk	473	Perry, Winifred, Ind. Sci., Sr., Ames, 409 Northwestern
	1066	Persing, Carl, Dy., Fr., Ames, Box 324
Red	264	Pervier, Norville C., Ind. Chem., Jr., Cedar Rapids, 2945 West
	191	Peters, Eunice, H. Ec., Sr., Keokuk, 129 Ash
	378	Peters, Victor B., A. H., S., Keokuk, Delta Upsilon
Blk	458	Peterson, Clarice A., H. Ec., Fr., Stratford, New Dorm.
Blk	761	Peterson, E., Str. Des., Fr., Farley, 2210 Lincoln Way
	816	Peterson, Guy A., Agr., Fr., Cherokee, 259 Hyland
Red	550	Peterson, Harold V., E. E., Fr., Rock Island, Ill., 2819 Leek
Blk	797	Peterson, Howard, M. E., Fr., Sheldahl, 2603 Knapp
		Peterson, Louis, Dy., Fr., Latimer, 1173 Main
	355	Peterson, O. W., M. E., Fr., Hancock, 303 Welch
	212	Peterson, Raul, Agr., Fr., Blair, Neb., A. T. O. House
Blk	795	Peterson, Ward, A. E., Jr., Des Moines, 2803 West
		Pettit, Craig, A. H., Fr., Mt. Sterling, Ontario St., Franklin's
Red	1182	Peyton, A. M., 2 Yr. Eng., 2nd, Pisgah, 136 Campus
Red	566	Phelps, Carl G., 2 Yr. Ag., 2nd, Ames, 210 Ash
Blk	320	Phelps, Harry, C. E., Jr., Knoxville, 171 Hyland
	191	Phillips, Wilma A., H. Ec., Sr., Boone, 129 Ash
	784	Pickell, Ruth, H. Ec., Fr., Northwood, Dorm.
	777	Pickerell, Ernest J., M. E., S., Eddyville, 113 Welch
	245	Pickford, A. H., Sr., Nora Springs, 115 Welch
Red	441	Pickford, A. W., Chem. Eng., Fr., Mason City, 2323 Knapp
	245	Pickford, Rollo S., A. H., Fr., Nora Springs, 115 Welch
	93	Pierce, Jessie, H. Ec., Clear Lake, Kappa Delta
	167	Pierce, Stella, H. Ec., Fr., Griswold, M. H.
Red	603	Pittman, P. W., M. E., Jr., Ames, 1429 Kellogg
Red	603	Pittman, Ralph, Min. E., S., Ames, 1429 Kellogg
	245	Plagge, Homer H., For., Jr., Barrington, Ill., 115 Welch
	92	Plato, Cecil A., 2 Yr. Ag., 2nd, Anthon, 203 Welch
Blk	527	Platt, Geo. C., 2 Yr. Ag., 2nd, Oelwein, 132 Welch
	97	Pletcher, Lyle, Grad., Ames, 2322 Lincoln Way
		Plows, Bert, C. E., Fr., Duluth, Minn., 2811 Leek

Blk	417	Pogge, Helen A., H. Ec., Fr., Red Oak, 203 N. Lincoln Way
	212	Pontius, Robert W., A. E., Fr., Canton, Ohio, 803 Burnett
Blk	338	Porter, R. H., Agr., Fr., Grand Jct., 2840 West
Blk	504	Porter, W. J., C. E., S., Crawford, Nebr., 103 Campus
		Porter, Warren L., C. E., Fr., Stanwood, 113 Maple
	327	Porterfield, Jack S., A. H., S., Waterloo, S. A. E.
Red	761	Poshusta, D C., For., Fr., Mason City, 2304 Knapp
Blk	527	Potter, Elbridge G., A. H., Sr., Bellevue, 132 Welch
	167	Potter, Helen, H. Ec., S., Bellevue, M. H.
	329	Potter, L. D., V. M., Sr., Algona, Sta. A, Box 727
	329	Potter, L R., V. M., Sr., Algona, 2112 Lincoln Way
	323	Potts, Mildred, H. Ec., Fr., Ames, Campus
Blk	808	Powell, L. C., 2 Yr. Ag., 1st, Ames, 436 Welch
	332	Pownall, Everett, Agr., Fr., West Branch, 141 Campus
	332	Pownall, Paul C., Agron., Jr., West Branch, 141 Campus
	576	Preston, James, Spl., Ames, 2857 Woodman
Red	555	Preston, Lorene M., H. Ec., S., Des Moines, 204 Welch
		Price, Homer M., Ag. Ed., Fr., Lake Crystal, Minn., 622 Hodge
	777	Price, Ralph F., E. E., Fr., Winfield, 113 Welch
	236	Prichett, G. P., Ind. Sci., Sr., Ft. Madison, 2818 West
Blk	226	Pride, Harold E., C. E., S., Manchester, 2636 Lincoln Way
	236	Pringle, James W., Str. Des., Fr., Farley, Acacia
Red	564	Pritchett, Louise, H. Ec., S., Ames, 509 Ash
618-R4		Proper, Datus E., C. E., Fr., Ames, 229 Main
	337	Ptak, Theodore J., A. H., S., Cedar Rapids, Delta Tau Delta
Red	227	Puelma, Emilio, Agr., S., Santiago, Chile, 829 Douglass
Blk	546	Purman, L. A., 1 Yr. Dy., Garber, 103 Welch
Red	564	Purmort, E. Claire, H. Ec., Fr., Des Moines, 509 Ash

## Q

Blk	119	Quesenberry, James R., Grad., Las Crucis, N. M., 209 Ash
Red	562	Quick, Verne W., M. E., Fr., Green City, Mo., 2338 Lincoln Way
	378	Quint, J. H., For., S., Eagle Grove, 209 Hyland
	269	Quist, J. S., Agr., Fr., Missouri Valley, Palisade
		Quist, Jesper S. M., 1 Yr. Dy., 251 Hyland

## R

	212	Raeder, Irving B., Agr., Fr., Wilkes Barre, Pa., 803 Burnett
	212	Raeder, J. M., Agron., Sr., Wilkes Barre, Pa., 803 Burnett
	868	Ranier, Earl, Agr., Fr., Logan, 214 Hyland
Blk	694	Ramirez, Hipolito, Agron., Sr., Arroyo, Porto Rico, 816 Kellogg
	339	Ranck, G. L., Str. Des., S., Council Bluffs, Kappa Sigma
Red	589	Rasmussen, E. A., A. H., Sr., Goldfield, 208 Stanton
	355	Rath, Earl, A. H., S., Mason City, Ausonia
	93	Rath, Louis M., H. Ec., Jr., Dubuque, 114 Hyland
	1066	Rawlings, J. B., E. E., Jr., Castana, 324 Stanton
Red	719	Read, Clifford, V. M., Fr., Ames, 715 Burnett
Red	719	Read, Edith G., H. Ec., S., Ames, 715 Burnett
	93	Rebok, Esther, H. Ec., Fr., Toledo, Kappa Delta
	167	Redhead, Helen L., H. Ec., Fr., Des Moines, M. H.
Red	562	Redman, Paul, C. E., Fr., Ft. Dodge, 2338 Lincoln Way
	92	Reed, B M., 2 Yr. Ag., 2nd, Dolliver, 203 Welch
Blk	226	Reed, Claude E., 2 Yr. M. E., 1st, Hopkinton, 2636 Lincoln Way

	332	Reed, E. C., A. H., S., La Grange, Ill., 141 Campus
	784	Reed, Fern, H. Ec., Fr., Eldora, New Dorm.
	868	Reed, Merle K., A. E., Jr., Manchester, 214 Hyland
	270	Reep, R. W., Agron., Sr., Vincennes, Ind., 2166 Lincoln Way
Red	246	Reese, Vincent M., C. E., Sr., Des Moines, Alumni Hall
		Reeve, C. Morton, 1 Yr. Dy., Bristow, 618 Duff
	327	Reeve, Lovell, E. E., Fr., Hampton, S. A. E.
	327	Reeve, Lew, A. H., Sr., Hampton, 2717 West
Blk	468	Reeve, Myra, H. Ec., Sr., Hampton, 2131 Lincoln Way
	355	Reeves, W. S., C. E., Fr., Sibley, Ausonia
	329	Rehmann, Theodor, For., Fr., Des Moines, Pi Kappa Alpha
Blk	550	Rein, O. E., 2 Yr. Ag., 1st, Keokuk, 251 Hyland
Red	638	Renaud, Dorothy, H. Ec., Fr., Keokuk, 2202 Lincoln Way
Red	589	Renner, E. W., Dy., Fr., Brooklyn, 208 Stanton
	777	Renshaw, S. B., V. M., S., Rushmore, Minn., 113 Welch
Red	114	Revell, Louis J., A. H., Fr., Central City, 530 Welch
	764	Reynolds, A. W., Dy., Jr., Canton, S. D., 2616 Boone
Blk	783	Reynolds, Charles R., 2 Yr. Ag., 1st, Lohrville, 231 Hyland
	758	Reynolds, E. B., Grad., Rushton, La., 411 Welch
Red	600	Reynolds, Howard W., M. E., S., Doon, 517 Main
Red	638	Rhoads, Zelta A., H. Ec., Fr., Bedford, 2202 Lincoln Way
	740-R3	Rhodes, Elmer A., M. E., Fr., Spencer, 813 Lincoln
	332	Rhodes, Leighton L., Ag. Ed., S., Lamoree, 141 Campus
	237	Rice, Harry D., Agr. Spl., Richmond, Ky., S. A. E.
	93	Rice, Jane V., H. Ec., Fr., Terrill, Ky., 114 S. Hyland
Blk	1062	Richardson, Henry R., Agron., Jr., Knierim, 109 Hyland
	339	Richardson, J. K., A. E., Fr., Melbourne, Aust., Kappa Sigma
	245	Richardson, Leo S., A. H., S., Waltham, Minn., Latauma
	35	Richardson, Lewis E., Dy., Jr., Webster City, 2823 West
Blk	149	Richardson, S. A., V. M., Fr., Charleston, S. C., Boone and Welch
Red	246	Richardson, W. L., C. E., Fr., Melbourne, Aust., Alumni Hall
	687-R2	Richey, Dorothy E., Ind. Sci., Fr., Laurens, 617 Burnett
Blk	264	Richey, Floyd, 1 Yr. Dy., Panora, 2846 West
	329	Richmond, Avery, M. E., Fr., Cedar Rapids, Pi Kappa
	175	Richmond, Frank R., Ind. Sci., S., Ft. Madison, Hospital
	784	Richmond, Lula B., H. Ec., Fr., Riceville, Dorm.
	97	Riedesel, Paul W., C. E., Jr., Oto, 2322 Lincoln Way
Red	555	Riemenschneider, Alma A., H. Ec., Jr., State Center, Arcade
Blk	403	Ringgenberg, C. H., A. H., S., Ames, 722 Grand
	93	Ringheim, Irene, H. Ec., Sr., Nevada, 114 Hyland
Blk	320	Robel, John H., E. E., Fr., Omaha, Nebr., 157 Hyland
Blk	505	Roberts, Harold P., Chem. Eng., Jr., Keokuk, 131 Hyland
	764	Roberts, Homer, Agr., Fr., Beloit, 2616 Boone
Red	860	Roberts, Mary Price, H. Ec., Sr., Spirit Lake, 117 Stanton
	65	Roberts, Thomas H., A. H., Jr., Waterman, Ill., Phi Kappa Psi
	35	Robertson, David J., Agr., Fr., Mystic, 2823 West
Blk	515	Robertson, T. Hugh, A. E., Fr., Winterset, 153 Hyland
	613-R2	Robinson, Allen, E. E., Fr., Sioux City, 163 Hyland
	740-R2	Robinson, Howard E., 1 Yr. Dy., Wilmette, Ill., 618 8th
Red	558	Robinson, John R., 2 Yr. Ag., 2nd, Bondurant, 210 Welch
	275	Robson, Paul N., 2 Yr. Ag., 1st, Scranton, 725 Hodge
	191	Rodgers, Helen, H. Ec., Jr., Monmouth, Ill., 129 Ash
	762	Rodgers, Vincent B., A. H., S., Ames, Sunset Drive, Buell's
Red	118	Rogers, Bruce A., E. E., Jr., Ames, 136 Campus
	796	Rogers, Charles W., 2 Yr. Ag., 1st, Pleasonton, Chamberlain
	201	Rogers, G. K., M. E., Fr., Humboldt, 209 Welch
	889	Rogers, Jet., H. Ec., Fr., Corning, M. H. Ann.
	201	Rogers, J. Fred, V. M., S., Dunlap, 209 Welch
	1095	Rogers, Lewis F., Agr., S., Pawpaw, Ill., 2402 Lincoln Way

Red	756	Rogers, T. Berton, Agr., Fr., Randolph, Neb., 411 Welch
Red	441	Rohr, Karl B., A. H., S., Manning, 2323 Knapp
Blk	735	Rosenburg, C. J., Agron., S., Petersburg, N. Y., 119 Pike
	862	Ross, Merle, H. Ec., Jr., Oelwein, Tri Delta
Blk	804	Rossing, T. M., V. M., Jr., Bode, 507 Main
		Rossiter, Fred J., Agr., Fr., Preston, 1111 2nd
Red	558	Rothrock, B. F., A. E., S., Bondurant, 210 Welch
	1095	Rothschild, Harold L., E. E., S., Le Mars, 2402 Lincoln Way
Blk	458	Roush, H. E., M. E., Fr., Le Mars, 2131 Lincoln Way
	270	Rowe, G. H., Hort., Fr., Ottumwa, Sigma Nu
	329	Rowe, Harold J., E. E., S., Marion, Pi Kappa Alpha
Blk	443	Ruchte, Marschall L., E. E., S., Dubuque, 243 N. Lincoln Way
	216	Rudnick, Marie, H. Ec., S., Chicago, Ill., 821 Kellogg
	216	Rudnick, Rudolph A., Hort., S., Chicago, Ill., 821 Kellogg
	327	Rue, Nelson B., Agron., Jr., Harrodsburg, Ky., S. A. E.
		Ruesink, Edward, A. H., Jr., Orange City, 802 Clark
Blk	226	Rumbaugh, W. R., For., Jr., Eldora, 2636 Lincoln Way
	866	Runkle, Karl H., E. E., S., Lisbon, 2716 West
Blk	417	Ruppel, Clara L., H. Ec., S., Webster City, 203 N. Lincoln Way
Red	603	Rush, I. L., M. E., Jr., Ames, 624 Duff
Red	555	Rush, M. Gladys, Grad., Ames, 1217 Clark
Blk	447	Rushfeldt, V. L., A. H., S., Mason City, 243 N. Lincoln Way
	889	Russell, Florence, H. Ec., Fr., Aurelia, M. H. Ann.
Blk	804	Russell, M. H., Chem. Eng., S., Ames, 507 Main
Blk	187	Russell, Willard E., M. E., Sr., Sioux City, 263 Hyland
		Rutherford, Harold M., A. E., S., Gilbert, Minn., Old Ag. Hall
Red	555	Ryan, Ada C., H. Ec., Sr., Chelsea, Arcade
Red	555	Ryan, Madge, H. Ec., Jr., Brooklyn, Arcade
	332	Ryerson, Frank L., Agr., Fr., Morrison, Ill., 141 Campus
Blk	446	Ryman, Lawrence B., Agr., Fr., Dallas, Pa., 128 Lynn

## S

	167	Safley, Henrietta, H. Ec., Fr., Tipton, M. H.
Blk	555	Sage, Harley H., For., Sr., Livermore, 206 Welch
Blk	166	Samuelson, Walter H., 2 Yr. Ag., 1st, Des Moines, 522 Douglass
	340	Sanborn, Charles F., A. E., S., Merville, Phi Gamma Delta
	236	Sandifer, C. R., C. E., S., Blakesburg, 2818 West
Blk	226	Sanford, Walter J., E. E., S., Sioux City, 2636 Lincoln Way
	197	Sartoris, Jose, Agr., S., Sao Paulo, Brazil, 905 Douglass
	660	Saunders, Lillian, H. Ec., S., Manilla., 2228 Lincoln Way
Blk	860	Savage, Mildred M., H. Ec., Fr., Pleasant Plain, 222 Ridge
		Sawhill, W. H., Agron., Jr., Ames, 1011 2nd
Blk	114	Sawyer, Fred R., Spl., Sioux City, 412 Welch
Blk	506	Sawyer, Jas. R., A. E., Fr., Dexter, 131 Hyland
Red	393	Scarborough, H. A., E. E., Sr., Ames, 628 8th
Red	890	Schantz, J. H., V. M., S., Villisca, 145 N. Lincoln Way
		Schenk, Edmund, 2 Yr. M. E., 1st, Cedar Rapids, 633 7th
	213	Schenken, Arnold R., A. H., S., Keystone, Mohawk
Blk	208	Schloeman, Henry, A. H., Sr., Norway, 803 Hodge
Blk	417	Schlotterbock, Genevieve, H. Ec., Fr., Coon Rapids, 203 Pike
	213	Schmidt, Harold V., E. E., Fr., Muscatine, 218 Welch
Blk	473	Schmidt, Hubert, C. E., Sr., Avon, S. D., 409 Northwestern
Blk	336	Schmoeller, Clyde C., E. E., S., Washington, 223 N. Lincoln Way
Blk	473	Schnaidt, Herbert J., Agr., Fr., Menno, S. D., 409 Northwestern
	212	Schneider, Fred C., C. E., Sr., Des Moines, 803 Burnett

	889	Schouten, Mary H., H. Ec., Fr., Denison, M. H. Ann.
	889	Schouten, Verna E., H. E., Fr., Keokuk, M. H. Ann.
	167	Schreiber, Ruth, H. Ec., Jr., Chariton, M. H.
	329	Schultz, Harry, A. H., Fr., Atlantic, 2112 Lincoln Way
Red	562	Schultz, Ole N., V. M., Fr., Ringsted, 2338 Lincoln Way
	483	Schultz, Orville C., Ind. Sci., Sr., Postville, 237 Lincoln Way
	1095	Schumacher, George E., 2 Yr. Agr., 1st, Dubuque, 2402 Lincoln Way
	784	Schwanz, Harriet, H. Ec., Fr., Lorimer, Dorm.
Blk	532	Schweiger, Frank, Agr., Fr., Chisholm, Minn., 155 N. Lincoln Way
	784	Schweppe, Fern, Sci., Fr., Medford, Wis., Dorm.
	822	Scott, Clara A., H. Ec., S., Clinton, 2903 West
Blk	119	Scott, Clifton C., Ag. Ed., Sr., Gowrie, 209 Ash
	784	Scott, Genevieve, H. Ec., Fr., Hawarden, Dorm.
	355	Scott, Milton H., A. H., Jr., Sheldahl, Ausonia
Red	596	Scovel, Donald E., M. E., S., Ames, 721 Hodge
Red	246	Scroggie, Eugene R., A. H., S., Des Moines, Y. M. C. A.
Blk	527	Scurlock, Clarence, Agr., S., Ames, 132 Welch
Blk	716	Scurr, Kenneth, C. E., Fr., Creston, 815 6th
Blk	385	Seal, J. L., Grad., Greenwood, S. C., 804 Duff
Blk	516	Searle, Albert H., Spl., S., Hawarden, 2854 West
Blk	551	Searle, Clara M., H. Ec., S., Ames, Sta. A
Blk	551	Searle, Le Vern C., A. H., Fr., Ames, Sta. A
Blk	551	Searle, W. C., A. E., Jr., Ames, Sta. A
Red	691	Sears, Homer A., C. E., Sr., Grinnell, 912 Kellogg
	868	Seder, Merlin, A. E., Jr., Preston, Minn., 214 Hyland
	334	Seeds, Edward C., E. E., Sr., Manchester, Rho Sigma
		Seiberling, John F., A. H., S., Mitchellville, 29 Ag. Hall
	340	Seidell, Herbert A., V. M., Fr., Council Bluffs, 158 Hyland
Red	264	Seifert, Thurlow, 2 Yr. Ag., 1st, Rolfe, 2945 West
Red	890	Seiler, Elmer, Dy., Sr., Carroll, 145 N. Lincoln Way
Red	594	Seliger, K. L., C. E., S., Sigourney, 319 Ridge
Red	545	Sell, Fred A., C. E., Fr., Chelsea, 141 Hyland
	889	Selleck, Gladys I., H. Ec., Fr., Boulder, Colo., M. H. Ann.
Blk	273	Sellers, Claude, Dy., S., Ames, 904 Clark
	213	Sernstrom, Carl Y., C. E., Sr., Hawarden, Mohawk
	92	Serup, James C., Agr., Fr., Iowa City, 203 Welch
	822	Seward, Laura Mae, H. Ec., Fr., Edgewood, Bentley
Red	244	Sewell, Orrin F., 2 Yr. Ag., 1st, Waverly, 425 Welch
	822	Sexauer, Exie, H. Ec., S., Ankeny, Bentley
	92	Seydel, Ora A., 2 Yr. Ag., 1st, Harper, 203 Welch
Blk	527	Shafel, Harrison, Agr., S., Ames, 132 Welch
Blk	538	Shaffer, C. O., A. H., Fr., Wyoming, 2426 Knapp
Red	555	Shaffer, Marian L., H. Ec., S., Wyoming, Arcade
	889	Shaver, Bessie Ely, H. Ec., Fr., Cedar Rapids, M. H. Ann.
		Shearer, John G., M. E., Fr., Godfield, 113 South Maple
Red	118	Shellaborger, Hugh, 2 Yr. Ag., 2nd, Letts, 136 Campus
Blk	872	Shellito, Harley, Agr., Fr., What Cheer, Y. M. Cafe
Blk	537	Shepard, Manfred, E. E., S., Oakland, 78 Lincoln Way
Red	890	Sheriff, C. F., M. E., S., Norwalk, 145 N. Lincoln Way
	197	Shifflett, Bert R., E. E., S., Manson, Cosmopolitan
Blk	535	Shippy, Leo C., M. E., Fr., Oelwein, 2866 West
Blk	566	Shirbroun, Lillie P., H. Ec., Fr., Redfield, 623 8th
Blk	566	Shirbroun, Mabel H., H. Ec., Fr., Redfield, 623 8th
Blk	1076	Shirey, Chas., Str. Des., Fr., Waterloo, 511 Northwestern
	332	Shive, Philip, C. E., Fr., Austin, Texas, 141 Campus
	327	Shivers, Edward D., Agr., S., Marion, Ala., S. A. E.
Red	582	Shoemaker, H. J., A. H., S., Hawarden, 916 Douglass
	576	Shoultes, Stanley C., Agr., Fr., Des Moines, 2857 Woodman

Blk	1062	Shuey, Jno. W., C. E., Fr., Jefferson, 109 Hyland
	340	Shugart, John L., A. H., Sr., Council Bluffs, 158 Hyland
Blk	381	Shultz, Gordon, V. M., S., Fremont, 223 N. Lincoln Way
Blk	860	Shumway, Abigail, H. Ec., Sr., State Center, 222 Stanton
Blk	227	Shumway, Reginald H., M. E., Fr., Arlington, Beta Pi
		Shupe, M. W., E. E., Sr., Ames, 2916 Ontario
Blk	336	Sickler, J. D., A. H., S., Ogden, 223 N. Lincoln Way
	167	Sievers, Clara, H. Ec., S., Walnut, M. H.
Blk	539	Sime, Sampson E., C. E., Fr., Toledo, 153 Hyland
	213	Simpson, Charles, M. E., Sr., Keokuk, 218 Welch
	227	Simpson, Elmer D., E. E., Sr., Rake, 116 Welch
Red	638	Sims, Pearl P., H. Ec., Fr., Marcus, 2202 Lincoln Way
Blk	604	Sindelar, Hugo R., A. E., Fr., Cedar Rapids, 2844 West
	93	Skiff, Margaret, H. Ec., Fr., Storm Lake, K. D. House
Red	735	Skott, Hans E., Agron., Jr., Maquoketa, 2718 Lincoln Way
	796	Skow, Chris, A. H., S., Moorehead, Chamberlain Ave
Red	515	Sley, Verne, Dy., 1st., Oxford Junction, 2939 West
Red	324	Slingerland, D. E., A. H., Jr., Ames, 837 8th
	241	Sloan, John, Agr., Fr., Greensburg, Pa., 2728 Lincoln Way
613-R2		Sloan, Raymond, E. E., Fr., Sioux City, 163 Hyland
	777	Slocum, Charles, Agr., Fr., Indianola, 113 Welch
	299	Sloss, Grace W., H. Ec., Fr., Ames, Campus
	299	Sloss, John W., A. H., S., Ames, Campus
Blk	114	Smalley, Earl D., Agr., Fr., Mt. Auburn, 412 Welch
Red	108	Smillie, Earnest W., V. M., Jr., Fairfield, Vet. Hosp.
Red	803	Smith, Allan M., Agron., Sr., Le Mars, 116 Welch
Blk	555	Smith, Andrew N., A. H., Jr., Blakesburg, 206 Welch
	304	Smith, Cecil, Agron., S., Oskaloosa, 221 N. Lincoln Way
Red	797	Smith, Clara, H. Ec., Fr., Creston, 223 Welch
	167	Smith, Clara Maud, H. Ec., Fr., Clinton, M. H.
	92	Smith, Clifford B., 2 Yr. Ag., 1st, W. Burlington, 203 Welch
Red	246	Smith, Donald M., Agr., S., Des Moines, Alumni Hall
Red	808	Smith, Earl W., A. E., Jr., Lake City, 417 Welch
Blk	512	Smith, Edgar S., A. H., S., Ames, Sta. A
Blk	538	Smith, Fred D., C. E., Jr., Janesville, 2426 Knapp
Blk	527	Smith, Glenn M., Hort., Jr., Muscatine, 132 Welch
	308	Smith, Harold L., A. H., Jr., Leon, Beta House
	285	Smith, Helen F., Grad., Ames, 125 Ash
	201	Smith, James S., C. E., S., Red Oak, 209 Welch
	308	Smith, John, Agron., Jr., Des Moines, Beta House
	323	Smith, Kenneth J., C. E., Fr., Storm Lake, The Maples
	868	Smith, Leslie M., For., S., Zearing, El Paso
Blk	512	Smith, Libbie A., H. Ec., Fr., Ames, West
Blk	546	Smith, Llewellyn J., A. H., S., Keystone, 103 Welch
	784	Smith, Margaret E., H. Ec., Fr., Kilbourne, Dorm.
Blk	515	Smith, Paul H., 2 Yr. Ag., 1st, Tripoli, 2866 West
		Smith, Paul B., M. E., Fr., Norwalk, 815 Grand, Greenfield's
Blk	506	Smith, Ralph C., A. H., S., West Union, 146 Hyland
		Smith, Robert Earl, 2 Yr. Eng., 1st, Ames, 125 Hyland
	339	Smith, Robert P., For., Sr., Maysville, Ky., Kappa Sigma
	337	Smith, Rush C., A. H., S., Spencer, Delta Tau Delta
	329	Smith, S. Ross, Agr., Fr., Adel, 2112 Lincoln Way
	777	Smith, Thos. I., E. E., Fr., Given, 113 Welch
	337	Smith, Thomas J., A. H., Fr., Bardstown, Ky., S. A. E.
Red	555	Smith, Una, H. Ec., S., Des Moines, 204 Welch
Blk	590	Smith, Vergil E., M. E., S., Hartley, 247 Hyland
Blk	526	Smith, Verne B., Ind. Sci., Fr., Boone, 235 Lynn
Blk	546	Smith, Wilbert C., M. E., Fr., Wiota, Welch
	269	Smullen, Geo. W., Min. E., Sr., Clinton, 2811 West
		Snater, Herman, M. E., Fr., Ackley, 116 Welch

- 237 Snyder, Leonard L., A. H., Fr., Oskaloosa, S. A. E.  
 1066 Snyder, Lloyd Bertram, Agron., Sr., Castana, 324 Ridge  
 Blk 717 Snyder, R. S., Grad., Ames, 816 Clark  
 197 Sobrero, L. R., Agr., S., Victoria, Argentina, 905 Douglass  
 660 Somers, Ruth, H. Ec., Fr., Toledo, 2228 Lincoln Way  
 Blk 119 Sorden, Glen, 2 Yr. Ag., 2nd, Webster, 209 Ash  
 Red 450 Soukup, A. F., E. E., S., Cedar Rapids, 719 Grand  
 784 Southwick, Myrtle, H. Ec., S., Oskaloosa, Dorm.  
 310 Spangler, Leland, E. E., Fr., 415 8th  
 337 Spangler, Merlin, C. E., Fr., Des Moines, Delta Tau Delta  
 Red 118 Speight, Glenn, Agr., Fr., West Branch, 136 Campus  
 Blk 356 Spencer, Earl B., C. E., Fr., Boone, 155 Campus  
 784 Spencer, Leah O., H. Ec., Fr., Neola, Dorm.  
 Blk 187 Spies, Paul T., 2 Yr. Ag., 1st, Cumberland, 263 Hyland  
 Blk 458 Spooner, Cecile, H. Ec., S., Mondamin, Beardshear House  
 Blk 246 Squire, E. G., Dy., Jr., Grinnell, Y. M. C. A  
 269 Stacy, Burton F., A. H., Sr., Osage, Palisades  
 764 Stacy, Mark R., 2 Yr. Ag., 1st, Osceola, 2616 Lincoln Way  
 269 Stacy, William H., Agron., S., Osage, 2811 West  
 Blk 97 Stanbery, Floyd E., C. E., Spl., Mason City, 2322 Lincoln Way  
 Red 460 Stanfield, W. W., Grad., Ames, Room 304 Ag. Bldg.  
 Blk 532 Stang, Hilton A., E. E., Fr., Le Mars, 155 N. Lincoln Way  
 304 Staves, Harry L., Agr., Fr., Des Moines, 221 N. Lincoln Way  
 Blk 69 Stearns, Clifton R., A. E., Fr., Sac City, 139 Pike  
 Blk 532 Steele, C. Anson, E. E., S., Kingsley, 155 N. Lincoln Way  
 92 Steele, E. L., 2 Yr. Ag., 2nd, Lorimer, 203 Welch  
 Blk 860 Steen, Clara, H. Ec., Sr., West Liberty, 222 Stanton  
 92 Steen, Leslie, 2 Yr. Ag., 2nd, West Liberty, 203 Welch  
 Blk 669 Steigerwalt, Frank, A. E., Jr., Ames, 714 Douglas  
 Red 441 Steil, I. W., A. E., Fr., Mason City, 2323 Knapp  
 329 Steiner, A. J., V. M., Fr., Ft. Dodge, Pi Kappa Alpha  
 465-R1 Stephenson, Richard S., A. H., Sr., Ames, R. F. D. No. 3  
 Red 369 Stern, Glenn H., M. E., Fr, Logan, 215 Hyland  
 191 Stern, Hilda, H. Ec., S., Logan, Pi Beta Phi  
 Red 434 Sternberg, Ira B., Agr., S., Woodbine, 925 Burnett  
 Red 797 Steuben, Elsie, H. Ec., S., Waverly, 223 Welch  
 Blk 899 Stevens, Chas. C., Min. E., Sr., Ames, 111 Campus  
 764 Stevens, Harry L., 2 Yr. Ag., 1st, Cedar Falls, 2616 Lincoln  
 Way  
 Red 336 Stevens, Henry D., Ag. Ed., Fr., East Ely, Nev., 227 Pike  
 Blk 445 Stephenson, B. M., Vet., Fr., Rockwell City, 2624 Lincoln Way  
 Blk 226 Stevenson, C. W., Ag. Ed., S., Manchester, 2636 Lincoln Way  
 266 Stever, William M., Agr., Fr., Fairfield, 2716 Burnett  
 483 Stewart, Eugene S., M. E., S., Ames, 237 N. Lincoln Way  
 822 Stewart, Margaret B., H. Ec., Jr., Davenport, 2903 West  
 Blk 417 Stewart, Minnie, H. Ec, Watertown, S. D., 203 N. Lincoln  
 Way  
 Red 290 Steward, Nina, H. Ec., S., Ames, No. Duff  
 660 Stewart, Olive, Sci., Sr., Jefferson, 2228 Lincoln Way  
 245 Stillwell, Edwin W., S., Grand Bay, Ala., Latauma  
 243 Stinson, Earl E., Agr., Fr., Nampa, Idaho, Dy. Farm  
 1095 Stirniman, Edward J., A. E., S., Riceville, 2402 Lincoln Way  
 329 Stoddard, Erling, C. E., Jr., Villisca, Pi Kappa Alpha  
 822 Stokes, Hazel, H. Ec., S., Le Mars, 2903 West  
 Stokes, R. R., For., Jr., Corning, Gymnasium  
 201 Stoughton, Galen M., C. E., Fr., Osage, 209 Welch  
 Blk 417 Stover, Fern, H. Ec., Sr., Des Moines, 203 Pike  
 777 Strain, Harlan B., M. E., Fr., Rudd, 113 Welch  
 304 Strandberg, Fred H., M. E., Sr., Algona, Theta Xi  
 822 Stratbucker, Louise, H. Ec., Fr., Omaha, Nebr., Bentley

Blk	676	Strickler, O. M., Dy., Sr., Centerville, 510 Burnett
	97	Stuart, Virgil N., E. E., S., Grinnell, 2322 Lincoln Way
	266	Struckenbruck, Harold, M. E., Sr., Belle Plaine, 2716 West
	332	Stuewe, Erick F., A. H., Jr., Milwaukee, Wis., 141 Campus
Blk	187	Stull, Manfred, Agr., Fr., Ames, 263 Hyland
Blk	505	Sturges, Wilbur E., Agr., Fr., Carroll, 128 Hyland
	339	Sturtevant, J. Alvin, A. H., S., Sioux City, Kappa Sigma
Red	600	Stutsman, Geo., V. M., S., Kalona, 517 Main
Red	273	Suer, Werner J., Grad., Norwood, Ohio, 903 Burnett
	808	Summers, Frank N., Agr., Fr., Malvern, 214 Hyland
	868	Summers, Glenn, A. H., Sr., Malvern, 214 Hyland
		Summers, R. T., C. E., Jr., Ames, Campus
Red	890	Sunderlin, Gertrude, H. Ec., S., Ames, 145 Pike
	329	Sunderlin, H. H., A. E., Sr., Woodstock, Ill., Pi Kappa Alpha
Red	890	Sunderlin, Olive, H. Ec., Fr., Ames, 145 N. Lincoln Way
Red	369	Surring, R. E., V. M., Jr., Monona, 215 Hyland
	337	Susong, H. W., C. E., Jr., Des Moines, Delta Tau Delta
Red	715	Sutter, Clara, H. Ec., Irreg., Monona, 119 E. 7th
	862	Sutton, Margaret, H. Ec., S., Clinton, Delta Delta Delta
	337	Svoboda, Lumis W., E. E., Fr., Cedar Rapids, Delta Tau Delta
Blk	829	Swain, Delia, H. Ec., Spl., Ames, 1204 2nd
	213	Swan, John H., A. H., Sr., Osage, 218 Welch
		Swanson, Earnest L., E. E., Fr., Sac City, 1111 2nd, Mrs. Myers'
	816	Swanson, H. B., Ag. Ed., Fr., Cedar Rapids, 259 Hyland
		Swearingen, G. E., A. H., S., Winfield, Engr. Hall
Red	201	Sweeney, Emmet W., C. E., S., Sutherland, 209 Welch
	784	Swedlund, Clarice L., H. Ec., Fr., Stratford, Dorm.
	868	Swift, Aubrey J., A. H., Grad., Ames, 214 Hyland
Red	119	Swift, H. M., A. E., Sr., Olivet, Mich., 321 Ash
	270	Swiney, John Daniel, Agron., Jr., Davenport, Chem. Hall
Blk	558	Syp, Marguerite, H. Ec., Fr., Afton, 124 Welch
	764	Syverud, A. O., Agr., Jr., Canton, S. D., 2616 Boone

## T

	241	Taake, Howard E., M. E., S., Des Moines, Phi Sigma Kappa
	862	Taake, Margaret, H. Ec., S., Des Moines, Delta Delta Delta
Red	361	Taggart, Laura M., Grad., Hampton, Prof. Coover's
Blk	119	Taintor, Elmer J., A. E., Jr., Homer, Minn., 209 Ash
	329	Talcott, James P., A. H., Jr., Williams, Pi Kappa Alpha
	167	Talcott, Mary, H. Ec., Fr., Williams, M. H.
	1527	Tallman, J. Clem, A. H., S., Guthrie Center, Ames, R. R. 4
	167	Tanck, Lillian A., H. Ec., S., Renwick, M. H.
	38	Taplin, W. Lowell, A. H., S., Ames, 715 Sta. A
Blk	795	Tatum, Elmer E., C. E., Fr., Clarion, 2803 West
Red	555	Taylor, Ferne, H. Ec., Jr., Fredericksburg, Arcade
	822	Taylor, Laura, H. Ec., S., Red Oak, 2903 West
Red	589	Taylor, Lawrence, V. M., Fr., Laurens, 208 Stanton
Red	589	Taylor, Mark A., Cer., Fr., Sac City, 208 Stanton
		Taylor, Reuben, 2 Yr. Eng., 1st, Atlanta, Nebr., 2813 N. Lincoln Way
		Taylor, Will Agr., Fr., Udell, 813 Lincoln Ave.
	92	Teachout, Lowell F., 2 Yr. Ag., 1st, Imogene, 203 Welch
	92	Teachout, Russell J., 2 Yr. Ag., 2nd, Imogene, 203 Welch
	764	Temple, William M., A. H., Jr., Serena, Ill., 2616 Lincoln Way
Blk	575	Terwilliger, B. H., Agr., Fr., Monticello, 517 Welch
		Tew, L. Tracy, A. H., S., Grinnell, Eng. Hall
Blk	761	Thiel, Wm. A., M. E., Jr., Kosson, Minn., 2210 Lincoln Way
Blk	468	Thies, Bertha A., H. Ec., S., Avoca, Beardshear

		Thiesen, Laura, H. Ec., Fr., Dysart, 207 Lynn
Blk	417	Thomas, Arlene, H. Ec., S., Perry, 203 Pike
Blk	555	Thomas, Celia M., H. Ec., S., Red Oak, Arcade
	227	Thomas, Howard N., Agr., Fr., Alexander, Ark., 829 Douglass
	772	Thomas, J. Fred, Dy., Sr., Corning, 217 Ash
Red	431	Thomas, L. E., A. H., Fr., Ames, 712 Burnett
	545	Thomas, Merton G., A. H., Jr., Dow City, 116 Welch
Blk	515	Thomas, Ralph E., M. E., Fr., Rockford, Ill., 2866 West
	764	Thomassen, A. W., 1 Yr. Dy., Newman Grove, Nebr., 2616 Lincoln Way
		Thompson, Chas., 2 Yr. Ag., 2nd, Ames, Room 4 Brown Bldg
		Thompson, Clarence C., M. E., Fr., Denver, Colo., 503 Grand
	822	Thompson, Josephine, H. Ec., S., Walnut, 2903 West
	308	Thompson, Kenneth W., Agr., Fr., Minneapolis, Minn., 121 Welch
	378	Thomson, F. E., A. H., Fr., Davenport, 209 Hyland
Blk	417	Thomson, Jean, H. Ec., S., Kingsley, 203 N. Lincoln Way
Blk	532	Thomson, Stephen C., Agron., Sr., Kingsley, 155 N. Lincoln Way
	97	Thornburg, Herbert W., M. E., Jr., Linden, 2322 Lincoln Way
Blk	553	Thorpe, Murlyn J., Fr., Kellogg, 108 Boone
	201	Thorson, Theo., Dy., Sr., Forest City, 209 Welch
Blk	546	Throckmorton, John C., Ag. Ed., S., Garden Grove, 103 Welch
	332	Thurman, A. G., A. H., Sr., Ames, Adelante
Blk	538	Tibbetts, Manly D., Agr., Fr., Fairfield, 2426 Knapp
Blk	336	Tiedens, Jacob D., E. E., S., Aplington, 223 N. Lincoln Way
Blk	590	Tift, Kenneth R., Agr., Fr., Sanborn, 247 Hyland
	744	Till, Harris R., M. E., Fr., Des Moines, 223 Lynn
		Tillie, Robert S., V. M., Jr., Muscatine, 319 Stanton
	762	Timberman, Earl, Agr., Fr., Oakland, Sunset Drive
	167	Tinker, Azeta M., H. Ec., Fr., Mason City, M. H.
	337	Tinkham, Paul N., M. E., Fr., Fort Dodge, 101 Hyland
Blk	795	Tippie, John M., C. E., Jr., Des Moines, 2803 West
Blk	899	Tomlinson, J. Harold, E. E., Jr., Williams, 111 Campus
Red	446	Tomlinson, Margaret E., 2 Yr. H. Ec., 2nd, Des Moines, 127 Lynn
	772	Tomlinson, Paul C., A. H., Sr., Marshalltown, Colonial
Red	797	Tonsfeldt, Alma M., H. Ec., Jr., Le Mars, 223 Welch
	179	Torblaa, Elling M., A. H., Jr., St. Ansgar, Exp. Barn
Red	555	Torrance, Bessie, H. Ec., S., Hartwick, Arcade
	889	Torstenson, Belle T., H. Ec., Fr., Milford, M. H. Ann.
	92	Toyne, Gay E., 2 Yr. Ag., 2nd, Lanesboro, 203 Welch
	822	Trailer, Grace, 2 Yr. H. Ec., 2nd, Marne, 2903 West
	167	Treat, Helen, H. Ec., Fr., Charles City, M. H.
Blk	226	Tregilgus, Chester, V. M., Jr., Sibley, 2636 Lincoln Way
Red	638	Tregoning, Lulu L., H. Ec., Fr., Remsen, 2202 Lincoln Way
	762	Tripp, Chester A., Agr., Fr., Ruthven, Box 808
	201	Tripp, Lloyd H., M. E., S., Kingsley, 209 Welch
Blk	621	Truax, Earle R., V. M., Sr., Yale, 125 Campus
Blk	621	Truax, T. R., Grad., Ames, 125 Campus
	213	True, Robert H., A. H., Sr., Avoca, 218 Welch
	777	Tubs, Dixon W., A. E., Fr., Tustin, Calif., 113 Welch
	378	Tucker, Frank T., A. E., Fr., Panora, 209 Hyland
	378	Tucker, Fred R., Agr., Jr., Panora, 209 Hyland
	777	Turner, Arthur W., A. E., S., Worthington, Minn., 113 Welch
Blk	322	Turner, Chas., M. E., S., Des Moines, 218 Hyland
Blk	546	Turner, G. O., 2 Yr. Ag., 2nd, Des Moines, 103 Welch
Red	555	Turner, Muriel M., H. Ec., S., Panora, 204 Welch
	35	Turner, Robt. P., A. E., S., Victorville, Cal., Phi Delta Theta
Blk	264	Turner, Will F., Dy., S., Panora, 2846 West
	784	Turner, Willa M., H. Ec., Fr., Ottumwa, Dorm.

- 332 Turpin, Harold W., Agron., Jr., Woodridge, Dohne, S. Africa,  
141 Campus  
868 Tuttle, Otis H., A. H., Jr., Norway, 214 Hyland

## U

- Blk 334 Ufford, Glen R., Dy., Jr., Ames, 621 Clark  
339 Uhl, Edwin J., A. E., Jr., Mitchellville, Kappa Sigma  
Blk 30 Uhl, Emery E., M. E., Fr., Stockton, Country Club  
201 Ulum, Clarence E., C. E., Fr., Ventura, 209 Welch

## V

- Red 522 Valdes, Justino, A. E., Jr., Caudon, P. I., 216 Campus  
184 Valentine, Hannah, Ind. Sci., Fr., Ames, 722 Douglass  
Red 558 Van, V. H., Agr., Fr., Griswold, 210 Welch  
Red 609 Van Anda, C. H., A. H., Jr., Ames, 805 Grand  
Red 609 Van Anda, J. L., A. H., Sr., Ames, 805 Grand  
Van Auken, Wendell, Agr., S., Des Moines, Jewell's  
Red 613 Van Buskirk, Earl, V. M., Fr., Selma, 163 Hyland  
167 Vance, Gladys, H. Ec., Fr., Laurens, M. H.  
Blk 505 Van Cleave, Darwin, A. H., Fr., Adel, 128 Hyland  
Blk 739-R2 Van Cleve, Lola M., H. Ec., Fr., Eagle Grove, 207 Lynn  
Vander Meer, D. J., Ind. Sci., Fr., Orange City, 119 N. Lincoln Way  
329 Van Meter, Harold H., Agr., Fr., Van Meter, 2112 Lincoln Way  
777 Van Patten, L. H., 2 Yr. Ag., 1st, New Virginia, 113 Welch  
Blk 405 Van Vlack, C. H., A. E., Sr., Atlantic, 103 Campus  
Red 392 Van Steenberger, Carl, E. E., Fr., Newton, 628 8th  
332 Varnum, G. W., C. E., Fr., Boonville, Mo., Adelante  
191 Vaughn, Ruth I., Mus. & H. Ec., S., Marion, Pi Beta Phi  
Blk 537 Veach, C. H., For., Jr., Centerville, Foster's  
227 Velez, Hector, Agron., S., Bolivia, S. A., 829 Douglass  
784 Vertrees, Vivian, H. Ec., Fr., Morning Sun, New Dorm.  
Blk 527 Vetter, C. W., Ag. Ed., S., Des Moines, 132 Welch  
269 Vickerstaff, G. G., A. H., Sr., Clinton, 2811 West  
Red 735 Vigers, O. D., Agr., Fr., Eldora, 2718 Boone  
287 Vinke, Louis, A. H., S., So. Holland, Ill., 608 Clarke  
Vogel, Irvin H., Hort., S., Council Bluffs, 1111 2nd  
Red 393 Volk, G. W., Agr., Fr., Monroe, 628 8th  
Volz, Emil C., Grad., Saginaw, Mich., 203 Ash  
308 Von Maur, James W., Agr., S., Davenport, Beta  
441-R2 Voorhees, Edith, H. Ec., Fr., Des Moines, 207 Lynn  
Blk 590 Vorhes, Carl A., Dy., Jr., 247 Hyland  
Red 643 Voss, Robert, Agr., Fr., St. James, Minn., 618 Duff

## W

- 287 Wade, Chas. W., A. H., S., Temple, Tex., 608 Clark  
1095 Waggoner, Charles J., A. H., S., Sutherland, 2402 Lincoln Way  
Blk 446 Wagner, Paul C., Agr., Fr., Pottsgrove, Pa., 128 Lynn  
Red 630 Wahle, Raymond A., E. E., Fr., Davenport, 321 Lynn  
Blk 601 Waite, Geo. G., Agr., Fr., Monticello, 302 Ash  
Red 796 Wald, Ferdinand O., E. E., Fr., Slater, Storey's  
Walker, Alys, H. Ec., S., Riceville, 127 Lynn  
Blk 458 Walker, Dessie, H. Ec., Jr., Swan, New Dorm. Ann.

- 92 Walker, F. R., 2 Yr. Ag., 2nd, Swea City, 203 Welch  
 327 Walker, H. A., C. E., Sr., Clinton, S. A. E.  
 Blk 69 Walker, S. A., Agr., Jr., Iowa City, 139 N. Lincoln Way  
 213 Walker, Van, C. E., Sr., Keokuk, 218 Welch  
 Blk 264 Walker, Wm. W., 2 Yr. Eng., 1st, Rockford, 2846 West  
 777 Wallace, Hiram L., A. E., Fr., Orange, Cal., 113 Welch  
 241 Wallace, James J., A. H., Jr., New Castle, Pa., 2728 Boone  
 Red 818 Wallen, N. J., 2 Yr. Eng., 1st, Sioux City, 123 N. Lincoln Way  
 Blk 610 Wallis, Leonard J., C. E., Jr., Ames, 617 8th  
 483 Walp, Charles L., A. H., Spl., Topeka, Kans., 237 Pike  
 201 Walsh, Frank, V. M., Fr., Garner, 209 Welch  
 638 Walsh, Winnie, H. Ec., Fr., Garner, 2202 Boone  
 Red 797 Walter, Carrie, 2 Yr. H. Ec., 2nd, Bentonsport, 223 Welch  
 Red 589 Walter, E. V., A. H., Jr., Bentonsport, 208 Stanton  
 Watters, Henry, M. E., S., Tipton, 2840 West  
 687-R3 Wambeam, Floyd, A. H., Jr., Ames, 618 Clark  
 Red 797 Waples, Hazel D., H. Ec., Fr., Castana, 223 Welch  
 869 Ward, Lottie E., H. Ec., Sr., Algona, 2817 West  
 Blk 443 Warden, A. W., A. H., Jr., Melbourne, 243 N. Lincoln Way  
 Blk 443 Warden, Robt. P., A. H., Sr., Melbourne, 243 N. Lincoln Way  
 335 Warren, E. S., Dy., Sr., Webster City, 219 Ash  
 150 Warwick, Geo H., Agr., Fr., Ames, Music Hall  
 447-R4 Wasser, Myra E., Ind. Sci., Fr., Ames, 827 Kellogg  
 Red 899 Watkins, Florence, H. Ec., Jr., Ames, 127 Campus  
 Red 246 Watkins, L. H., Agr., Fr., Ft. Madison, Alumni Hall  
 862 Watson, Besse, H. Ec., Sr., Tri Delta  
 Blk 537 Watson, M. R., A. E., Jr., Boone, 78 W. Lincoln Way  
 744 Watson, T. G., Grad., Columbus, Ohio, 223 Lynn  
 Blk 526 Watt, Carrol G., A. H., S., 235 Lynn  
 167 Watts, Enid M., H. Ec., Fr., Mason City, M. H.  
 Watts, Lynn J., Agr., Fr., Hendrick, 1121 Lincoln Way  
 Red 724 Way, L. P., 2 Yr. Ag., 2nd, Bussey, 804 Douglass  
 Red 724 Way, Merle E., Agr., Fr., Knoxville, 804 Douglass  
 Blk 761 Weatherwax, E. T., M. E., S., Waterloo, 2210 Boone  
 Red 735 Webster, B. S., C. E., S., Maquoketa, 2718 Lincoln Way  
 Blk 92 Webster, Harry N., 2 Yr. Ag., 1st, Runnells, 203 Welch  
 Blk 443 Wedge, Ralph F., Hort., S., Albert Lea, Minn., 243 N. Lincoln  
 Way  
 213 Weed, A. R., Ag. Ed., Fr., Mankato, Minn., 218 Welch  
 Weeks, George H., C. E., S., Centerville, S. D., 609 Clark  
 Red 532 Weiss, Martha, H. Ec., S., Denison, 143 N. Lincoln Way  
 899 Weiss, Ruth E., H. Ec., Fr., Denison, M. H. Ann.  
 1083 Welbourn, Esther L., Ind. Sci., Fr., Ames, 606 Duff  
 Red 369 Welden, Lewes L., Str. Des., Fr., Iowa Falls, 215 Hyland  
 Red 369 Welden, Neil, Agr., Fr., Iowa Falls, 215 Hyland  
 Blk 506 Weldin, John C., Ind. Sci., S., Wapello, 131 Hyland  
 245 Wells, Lloyd S., Agron., S., Muscatine, 115 Welch  
 Blk 698 Wells, W. W., E. E., S., Marathon, 709 Douglass  
 378 Wells, B., Agr., Fr., Davenport, 209 Hyland  
 Blk 187 Welton, Glenn H., Agr., Fr., Wiota, 263 Hyland  
 334 Wenger, Joe, Dy., Sr., Wayland, 716 5th  
 245 Wenzholz, Alfred, Dy., Jr., Dundee, Ill., Latauma  
 93 Wentworth, Marion, H. Ec., Sr., State Center, 114 Hyland  
 167 Wertheim, Genevieve, H. Ec., Fr., Belle Plaine, M. H.  
 Red 562 Wester, William H., 2 Yr. Ag., 1st, Cherokee, 2338 Lincoln  
 Way  
 Red 450 Westfall, Clarence H., Agr., Fr., Oklahoma City, Okla., 1121  
 Lincoln Way  
 Blk 532 Westfall, G. C., A. H., Fr., Toledo, 155 N. Lincoln Way  
 502 Westley, Roy O., Agron., Sr., Ames, 233 N. Lincoln Way

- Red 646 Weston, William B., A. E., Sr., Ames, 704 Duff  
Westover, Myron F., Agr., Fr., Vinton, 525 6th
- Red 594 Wheaton, O. G., A. H., S., Wheaton, Ill., 319 Stanton  
822 Wheeler, Adelaide C., H. Ec., S., Laurens, 2903 West  
378 Wheeler, Louis, A. H., S., Fairfield, 209 Hyland
- Red 453 Wheelwright, Milan C., C. E., Fr., Woodward, 251 Hyland  
304 White, C. G., M. E., S., Marshalltown, 221 N. Lincoln Way
- Blk 458 White, Fern, H. Ec., S., Ames, 2131 Lincoln Way  
287 White, Harold B., A. H., S., Vinton, 608 Clark  
167 White, Lois J., H. Ec., Fr., Nevada, M. H.
- Blk 458 White, Mary, H. Ec., Sr., Ames, 2131 Lincoln Way  
430 White, R. G., 2 Yr. Col., 2nd., Oakland, 440 Welch
- Blk 187 White, W. L., 2 Yr. Ag., 1st, Sidney, 263 Hyland  
327 Whitehead, H. H., V. M., S., Ames, S. A. E.  
889 Whiteley, P. W., Ind. Sci., Bonaparte, Box 724, Sta. A  
648 Whiteman, Lester R., Agr., Nevada, 2848 West  
270 Whiting, Chas. E., A. H., S., Whiting, Sigma Nu  
167 Whitman, Elizabeth, H. Ec., S., Yale, M. H.  
784 Whitney, Edith D., H. Ec., Fr., Plainfield, N. J., New Dorm.  
355 Whitney, Frank S., C. E., Fr., Britt, Ausonia
- Blk 589 Whitney, John V., 2 Yr. Ag., 1st, Harlan, 535 Welch  
167 Whitney, Sadie M., H. Ec., Fr., Rock Rapids, M. H.  
355 Whitney, Vern E., Ag. Ed., S., Clarence, Ausonia
- Red 803 Whitson, Jay, Agron., Jr., Neola, 116 Welch  
270 Whittmore, O. J., Cer., Jr., Sioux City, Sigma Nu  
167 Wicks, Edna, H. Ec., Fr., Carroll, M. H.
- Blk 338 Wieland, Karl P., M. E., S., Gladbrook, 2840 West
- Blk 458 Wiese, Alma M., H. Ec., S., Omaha, Nebr., 2131 Lincoln Way  
378 Wiese, R. J., A. H., Jr., Davenport, D. U. House  
784 Wiggins, Wilma, Ind. Sci., Fr., Cooper, Dorm.  
334 Wilcher, F. E., M. E., S., Rock Island, Ill., 716 5th
- Blk 532 Wilcox, Fred A., A. H., Jr., Maquoketa, 155 N. Lincoln Way
- Blk 338 Wilcox, Glen M., 2 Yr. Ag., 1st, Council Bluffs, 2708 Lincoln  
Way  
334 Wildur, Frank E., M. E., S., Rock Island, Ill., 716 5th
- Blk 622 Wilder, George, A. E., S., Boone, 2818 Leek  
241 Wiley, Chas. E., A. H., Sr., Grinnell, 2728 Lincoln Way  
241 Wiley, George B., Agr., Fr., Grinnell, 2728 Lincoln Way  
Wilhelm, L. G., C. E., Fr., Panora, 703 Grand, care Matlack
- 236 Wilkins, F. Scott, Grad., Brookings, S. D., 2818 West  
337 Wilkin, John E., A. H., S., Correctionville, Delta Tau Delta  
245 Wilkinson, H. E., A. H., Jr., Mason City, Latauma
- Blk 386 Willey, Florence S., Ind. Sci., Sr., Ames, 611 13th
- Blk 781 Williams, Elmer, Agr., Fr., Rock Rapids, 302 Ash  
483 Williams, George A., Grad., Ames, 237 N. Lincoln Way  
339 Williams, G. C., A. H., S., Springfield, Ky., 3009 West  
355 Williams, Harold J., A. H., Jr., Sibley, Ausonia
- Red 809 Williams, Hugh E., Agron., Fr., Danville, 1121 Lincoln Way  
430 Williams, John P., A. H., S., Whittier, 440 Welch
- Red 890 Williams, L. G., C. E., S., Clear Lake, 145 N. Lincoln Way
- Red 562 Williams, L. E., For., Fr., Marcus, 2338 Lincoln Way  
441-R2 Williams, Meryl E., Sci., Fr., Carroll, 207 Lynn
- Red 246 Williams, R. F., A. H., S., Postville, Alumni Hall
- Red 890 Williams, R. H., C. E., S., Garner, 145 Pike  
93 Williams, Virginia, H. Ec., Fr., Postville, Kappa Delta
- Red 562 Williams, Wm., E. E., S., Wilmar, Minn., 2338 Lincoln Way  
740-R2 Williamson, Arthur D., M. E., S., Hopkinton, 618 8th  
862 Willis, Loraine, H. Ec., S., Clinton, Tri Delta
- Blk 532 Willrich, C. E., Agr., Fr., Dexter, 155 N. Lincoln Way

- Blk 860 Wilson, Anna C., H. Ec., S., Humboldt, 222 Stanton  
 533 Wilson, C. B., V. M., S., Ames, Serum Plant
- Red 662 Wilson, Carl B., A. E., Sr., Ames, P. O. Box 482  
 335 Wilson, Clair E., A. H., Fr., Des Moines, Phi Delta Theta  
 340 Wilson, Edwin J., E. E., Jr., Cherokee, 158 Hyland  
 869 Wilson, Ella, H. Ec., Jr., Seymour, Alpha Delta Pi  
 167 Wilson, Elsie, H. Ec., Fr., West Liberty, M. H.
- Blk 558 Wilson, Erie M., H. Ec., S., Ottumwa, 124 Welch  
 869 Wilson, Emma L., H. Ec., Sr., Seymour, Alpha Delta Pi  
 869 Wilson, Eva R., H. Ec., Jr., Seymour, 2817 West
- Blk 458 Wilson, Faye, H. Ec., Sr., Centerville, 2131 Lincoln Way  
 Wilson, Frank E., 2 Yr. Ag., 1st, Farmington, 128 Lynn  
 270 Wilson, Fred D., E. E., Fr., Ottumwa, Sigma Nu
- Red 803 Wilson, H. F., Agr., Fr., Spring Valley, Mo., 116 Welch  
 308 Wilson, H. B., Dy., Sr., Colo, 121 Welch  
 65 Wilson, H. T., Agr., Fr., Burlington Jct., Mo., 503 Grand
- Red 638 Wilson, Helen, H. Ec., S., Rockwell City, 2202 Lincoln Way
- Red 246 Wilson, K. B., E. E., Fr., Hull, Alumni Hall  
 868 Wilson, Leslie V., A. H., S., Grinnell, 214 Hyland  
 167 Wilson, Mary A., H. Ec., Fr., Osage, M. H.
- Blk 860 Wilson, Partha, H. Ec., S., Humboldt, 222 Ridge  
 378 Wilson, Ray S., M. E., Jr., Tipton, 209 Hyland  
 241 Winchester, H. B., A. H., Jr., Wilkes Barre, Pa., 2728 Lincoln Way  
 660 Wind, Hortense E., H. Ec., Sr., Council Bluffs, 2228 Lincoln Way  
 269 Windenburg, Earle L., E. E., S., Lamont, Palisades  
 327 Windle, Murray, C. E., Fr., Ames, S. A. E.
- 613-R2 Windrath, C. T., V. M., S., Humboldt, 163 Hyland  
 201 Winegar, W. A., A. H., Fr., Vinton, 2869 Woodman  
 201 Wineinger, John M., V. M., Fr., Dunlap, 209 Welch
- Red 797 Wingerson, Vera, H. Ec., Jr., Lake City, 223 Welch  
 167 Winsell, Ione, H. Ec., Fr., Livermore, M. H.
- Blk 797 Winslow, K. J., Agr., Fr., Van Meter, 2603 Knapp  
 245 Winter, L. A., E. E., Sr., Sumner, Latauma
- Red 246 Wise, Tom F., A. H., Sr., Cedar Falls, Alumni Hall  
 339 Wishard, William, E. E., S., Bloomfield, Kappa Sig
- Blk 795 Withrow, Kepler J., A. H., Fr., Van Meter, 2603 Knapp
- Blk 590 Witte, Harvey, A. H., S., Elkader, 247 Hyland  
 862 Wolfe, Anna M., Grad., Keokuk, 118 Hyland  
 Wolf, Paul M., Agron., Sr., Dayton, Ohio, Chem. Bldg.  
 327 Wolrab, Milo L., M. E., Fr., Cedar Rapids, S. A. E.
- Red 8 Wood, Earl E., C. E., Fr., Ames, Box 195
- Blk 320 Wood, Harry O., C. E., Fr., State Center, 157 Hyland  
 270 Wood, L. R., M. E., S., Omaha, Nebr., Sigma Nu  
 212 Wood, Percy E., A. H., Sr., Fonda, 803 Burnett
- Red 533 Woodbury, Brown C., A. H., Sr., Des Moines, Serum Plant  
 505 Woodford, Raymond, A. E., Fr., Pleasant Plain, 138 Hyland  
 764 Woodhouse, Earl H., C. E., S., Wilton Jct., 2616 Lincoln Way
- Red 797 Woodroffe, Clara, H. Ec., Jr., Denmark, Michabo Club  
 355 Woodroffe, Hugh B., A. H., Sr., Denmark, Ausonia  
 241 Woodworth, Robt. M., M. E., Jr., Grinnell, 2728 Lincoln Way  
 Woole, Carl J., 2 Yr. Ag., 1st, Belmont, 815 6th
- Blk 387 Wooley, Jno. C., A. E., Jr., Crawfordsville, 624 Duff
- Red 512 Wooster, Guy F., Agr., Fr., Mapleton, 2864 West  
 660 Workman, Nora, H. Ec., Jr., Knoxville, 2228 Lincoln Way  
 784 Wormley, Sue M., H. Ec., Fr., Kingsley, New Dorm.
- Red 371 Wortman, Max, Dy., S., Oskaloosa, 300 Kellogg
- Red 244 Wright, Clifford L., A. H., Fr., New Hartford, 425 Welch  
 191 Wyckoff, Marjorie, H. Ec., Jr., York, Nebr., 129 Ash  
 355 Wycle, Clarence L., A. H., Fr., Clarksville, Ausonia

## Y

- 304 Yarn, Albert L., M. E., S., Des Moines, 221 N. Lincoln Way  
 269 Yockey, Rex, A. H., Sr., Smithland, 2811 West  
 Blk 446 York, Alton M., M. E., Fr., Lisbon, 128 Lynn  
 862 York, Ethel H., H. Ec., Sr., Lisbon, Tri Delta  
 Red 368 Young, Albert L., E. E., S., Manson, 2823 Leek  
 Blk 684 Young, Arthur L., M. E., S., Pulaski, 519 Northwestern  
 Red 594 Young, Edgar L., A. H., S., Garden Grove, 319 Ridge  
 Red 361 Young, Ellsworth, C. E., Jr., St. Louis, Mo., Coover's  
 822 Young, Marie D., H. Ec., Jr., Newman Grove, Nebr., 2903  
 West  
 Red 246 Yungclas, James A., M. E., Jr., Webster City, Alumni Hall

## Z

- Red 601 Zack, Otemar W., C. E., Fr., Columbus, Neb., 2610 Lincoln  
 Way  
 Red 601 Zack, Eric A., C. E., S., Columbus, Neb., 2610 Lincoln Way  
 Red 565 Zentmire, Zelma, H. Ec., Grad., Ames, 210 Ash  
 304 Zimmerman, George J., A. E., Fr., Davenport, 221 N. Lincoln  
 Way  
 332 Zimmerman, John C., A. E., Jr., Dubuque, 141 Campus

## TOO LATE TO INDEX

- 495 Clyde, John P., Spl., Sci., Ames, 428 Ash  
 Blk 899 Eby, Valentine V., Grad., Monticello, 111 Campus  
 Blk 417 Evers, Mary, S., Independence, 203 Pike  
 Heilman, Harry, 2 Yr. Eng., 1st, Holstein  
 Blk 708 Koenig, Fred A., Agron., Sr., Ames, 804 Douglass  
 814 Lechner, H. J., Grad., Ames, 2826 Ontario  
 227 Madero, Carlos, A. H., S., New York, 829 Douglass  
 Blk 546 Nelson, W. A., A. E., Spl., Brayton, 103 Welch  
 Quist, Jasper M., 1 Yr. Dy., Spencer, 251 Hyland  
 332 Shive, Philip M., C. E., Fr., Austin, Texas, 141 Campus  
 Blk 1076 Shirey, Chas. W., Str. Des., Fr., Waterloo, 511 Northwestern

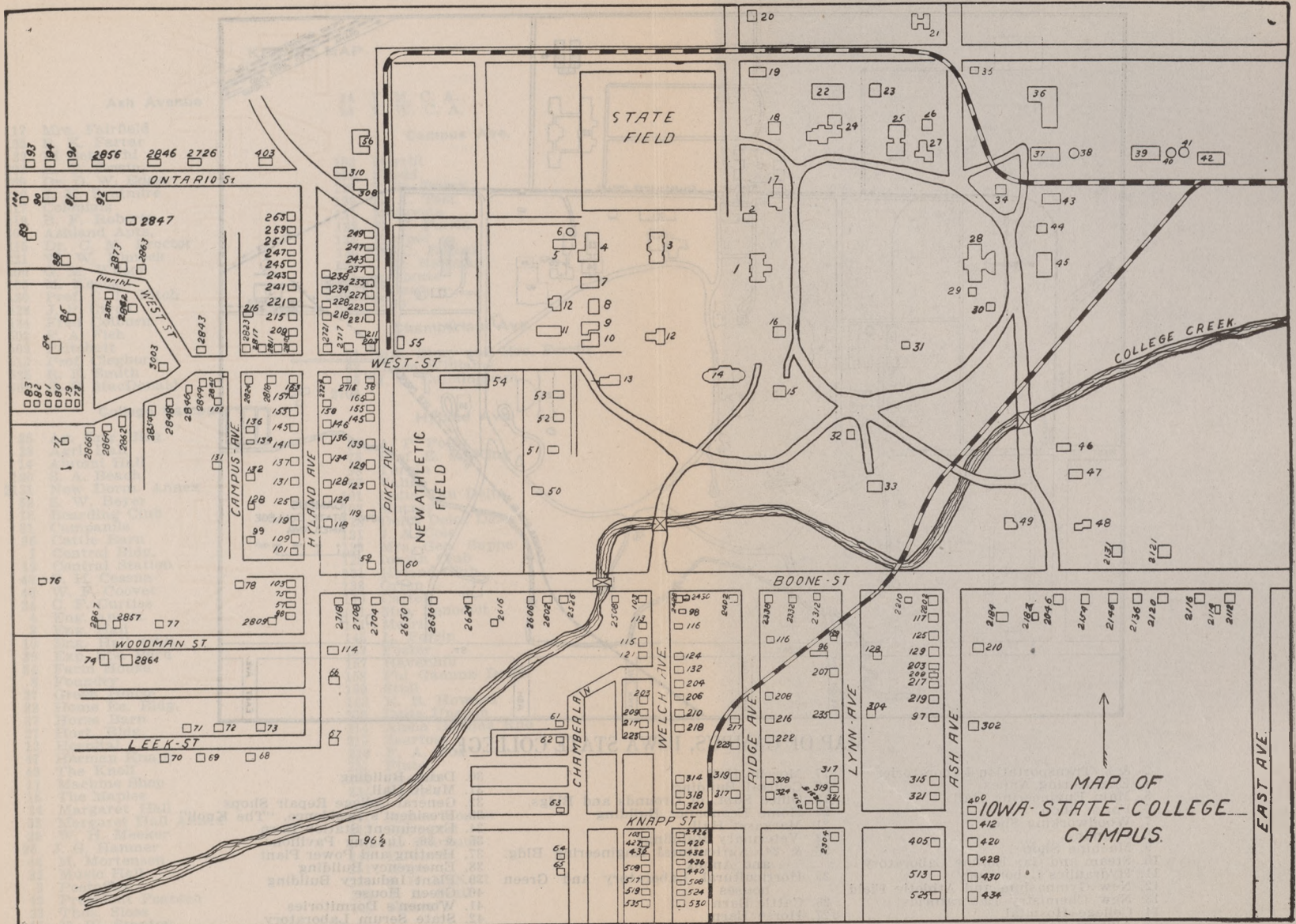

This is an old map of the Campus, but shows the residences and streets in the Fourth Ward better than the new map shown on preceding page

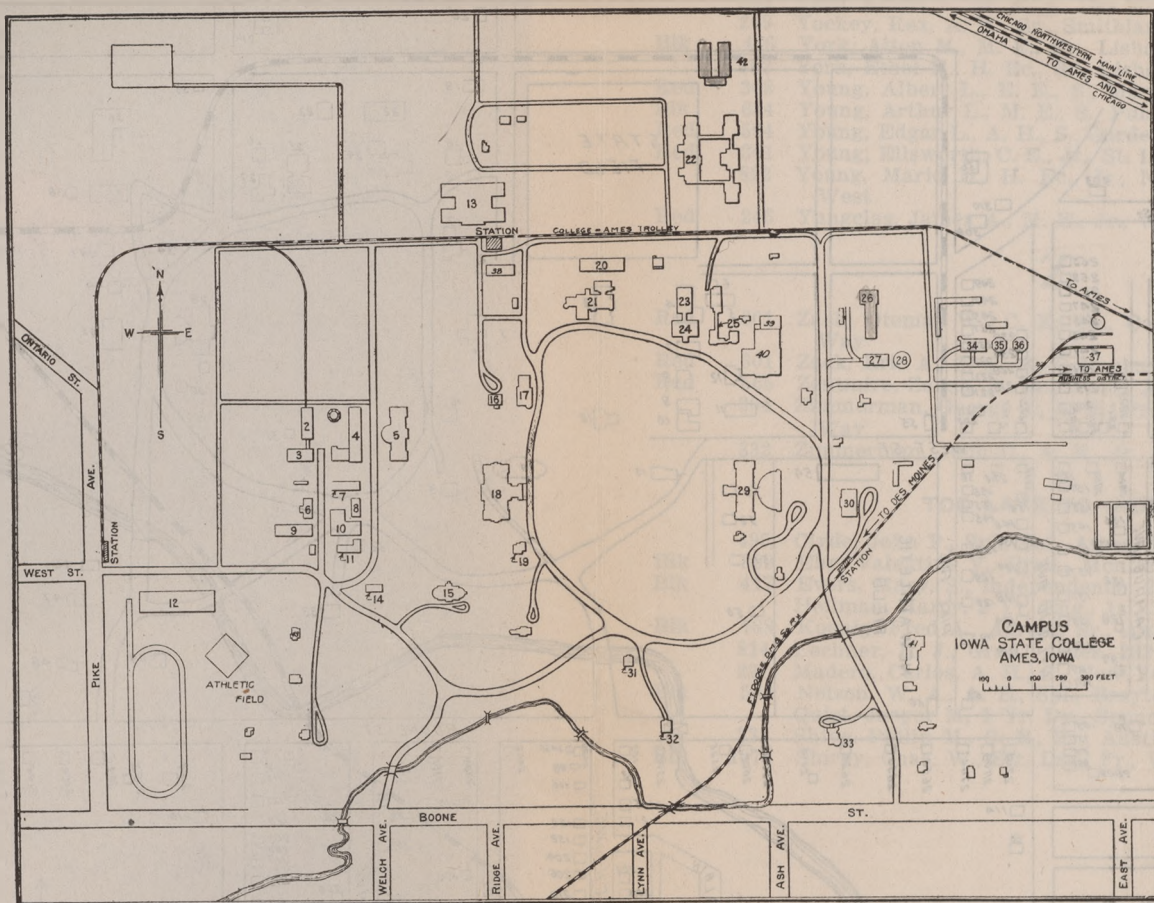

MAP OF CAMPUS, IOWA STATE COLLEGE

- |                                      |   |  |
|--------------------------------------|---|--|
| 2 & 3. Transportation Laboratories   | 17. Morrill Hall                                  | 30. Dairy Building                     |
| 4. Engineering Annex                 | 18. Central Building                              | 31. Music Hall                         |
| 5. Main Engineering Hall             | 19. Office Supt. of Grounds and Bldgs.            | 32. General College Repair Shops       |
| 6. Forge Shop                        | 20. Home Economics Building                       | 33. President's Residence, "The Knoll" |
| 7. Woodworking Shop                  | 21. Margaret Hall                                 | 34. Experiment Station Barn            |
| 8. Foundry                           | 22. Veterinary Buildings                          | 35 & 36. Judging Pavilions             |
| 9. Machine Shop                      | 23 & 24. Agricultural Engineering Bldg. and Annex | 37. Heating and Power Plant            |
| 10. Steam and Gas Engine Laboratory  | 25. Horticultural Laboratory and Green houses     | 38. Emergency Building                 |
| 11. Hydraulics Laboratory            | 26. Cattle Barn                                   | 39. Plant Industry Building            |
| 12. New Gymnasium and Athletic Field | 27. Horse Barn                                    | 40. Green House                        |
| 13. New Chemistry Laboratories.      | 28. Judging Pavilion                              | 41. Women's Dormitories                |
| 14. College Hospital                 | 29. Agricultural Hall and Auditorium              | 42. State Serum Laboratory             |
| 15. Alumni Hall                      |   | 43. Women's Dormitory                  |
| 16. Postoffice and Book Store        |   |  |

## COLLEGE DIRECTORY

## KEY TO MAP

## Ash Avenue

117 Mrs. Fairfield  
 125 R. K. Farrar  
 129 Pi Beta Phi  
 203 A. T. Erwin  
 209 Dr. D. W. Edgar  
 210 J. H. Zentmire  
 217 Colonials  
 219 B. F. Roberts  
 307 Ashland Apts.  
 315 Dr. C. M. Proctor  
 321 W. W. Dimock  
 400 G. M. Wilson  
 405 M. Keenan  
 420 Prof. C. L. Fitch  
 428 J. P. Clyde  
 434 Fred Colburn  
 503 F. A. Fish  
 509 Pritchett  
 513 Prof. Cleghorn  
 525 R. E. Smith  
 566 G. B. MacDonald

## College Campus

25 Ag. Eng. Bldg.  
 28 Agri. Hall  
 14 Alumni Hall  
 120 S. A. Beach  
 2131 New Dorm. Annex  
 52 S. W. Beyer  
 18 Boarding Club  
 31 Campanile  
 36 Cattle Barn  
 1 Central Bldg.  
 19 Central Station  
 48 O. H. Cessna  
 46 W. F. Coover  
 34 C. F. Curtiss  
 4 Eng. Annex  
 3 Eng. Hall  
 10 Eng. Hall (old)  
 39 Exp. Sta. Barn  
 34 Farm House  
 8 Foundry  
 27 Green House  
 22 Home Ec. Bldg.  
 37 Horse Barn  
 27 Hort. Bldg.  
 13 Hospital  
 47 Herman Knapp  
 49 The Knoll  
 11 Machine Shop  
 15 The Maples  
 24 Margaret Hall  
 53 Margaret Hall Annex  
 29 W. H. Meeker  
 26 J. G. Hanmer  
 44 M. Mortensen  
 32 Music Hall  
 2 Postoffice  
 49 President Pearson  
 23 Thos. Sloss  
 15 E. W. Stanton  
 30 H. E. Summers  
 16 Supt. Office  
 21 Vet. Bldg.  
 6 Water Tower  
 55 West Gate Station

14 Y. M. C. A.  
 14 Y. W. C. A.

## Campus Ave.

103 Merrill  
 128 Shedd  
 125 T. R. Truax  
 129 L. A. Test  
 131 Moravets  
 132 E. F. Ferrin  
 134 Warner  
 136 H. C. Rogers  
 137 J. C. Bowman  
 141 Adelante  
 155 Paine  
 216 Cory

## Chamberlain Ave.

61 Mrs. Story and Mrs. Ferrils  
 63 Clyde Williams  
 65 J. C. Cunningham  
 2706

## Hyland Ave.

57 A. P. Potts  
 75 Prof. E. E. King  
 98 Turpin  
 67 Valine  
 101 Delta Tau Delta  
 103 Murray  
 118 Delta Delta Delta  
 121 J. A. Cole  
 125 Mrs. Geo. Bappe  
 128 Ionian Club  
 131 Hyland Club  
 138 Orton  
 140 Cattell  
 141 Mrs. Benedict  
 141 Merrill  
 145 L. Perrin  
 153 Foster  
 157 Havenhill  
 158 Phi Gamma Delta  
 160 Stull  
 163 E. B. Howard  
 209 Delta Upsilon  
 214 Alpha Gamma Rho  
 215 Zearfoss  
 218 F. A. Fox  
 221 Fintel  
 228 Deacon  
 234 Patty's  
 238  
 241 Agnes Mosher  
 243 Raymond  
 245 A. Starbuck  
 247 Edwards  
 251 Hope  
 259 S. H. McNutt  
 263 J. L. Stull  
 403 Mason's

## South Hyland Ave.

114 Kappa Delta  
 207 E. E. King  
 211 D. C. Faber

- |      |                          |  |  |
|------|--------------------------|--|--|
| 213  | G. A. Gabriel            |  |  |
| 217  | S. E. Conybeare          |  |  |
| 205  | J. E. Kirkham            |  |  |
|      | <b>Knapp St.</b>         |  |  |
| 96   | C. N. Searle             |  |  |
| 2304 | Hawkeye Club             |  |  |
| 2315 | L. Hawks                 |  |  |
| 2319 | Prof. Kildee             |  |  |
| 2323 | Mrs. M. A. Culp          |  |  |
| 2426 | Peasley                  |  |  |
| 2603 | Levine                   |  |  |
|      | <b>Leek St.</b>          |  |  |
| 2825 | H. M. Robinson           |  |  |
| 72   | Reid                     |  |  |
| 73   | W. Hunt                  |  |  |
| 2812 | Romans                   |  |  |
| 2815 | Ives                     |  |  |
| 2823 | Dr. F. W. Cairy          |  |  |
| 2850 | M. Clapper               |  |  |
| 2889 | J. M. Burgeson           |  |  |
|      | <b>Lincoln Way</b>       |  |  |
| 2112 | Pi Kappa Alpha           |  |  |
| 2116 | Prof. Stevenson          |  |  |
| 2120 | W. J. Kennedy            |  |  |
| 2121 | Miss Safford             |  |  |
| 2131 | New Dorm. Annex          |  |  |
| 2136 | Prof. Spinney            |  |  |
| 2154 | Prof. A. B. Noble        |  |  |
| 2116 | Sigma Nu                 |  |  |
| 2182 | Mrs. Handy               |  |  |
| 2184 | Mrs. S. S. Smith         |  |  |
| 2202 | Mrs. Pauline             |  |  |
| 2210 | K. K. K.                 |  |  |
| 2228 | Zeta Iota                |  |  |
| 2312 | Edwards                  |  |  |
| 2322 | El Paso                  |  |  |
| 2338 | Mrs. Heater              |  |  |
| 2402 | Lincoln Club             |  |  |
|      | Champlin Livery Barn     |  |  |
|      | Champlin's Barber Shop   |  |  |
|      | Champlin's Store         |  |  |
| 78   | O. G. Foster             |  |  |
| 78   | J. Osborne               |  |  |
| 2508 | The Orient               |  |  |
| 2526 | H. Cattel                |  |  |
| 2602 | J. W. Cameron            |  |  |
| 2606 | Drew                     |  |  |
| 2616 | Mrs. Swearingen          |  |  |
| 2624 | Rev. Wm. Hintz           |  |  |
| 2636 | McCarty's                |  |  |
| 2640 | T. F. Vance              |  |  |
| 2650 | J. T. Hoover             |  |  |
| 2610 | Middleton                |  |  |
| 2708 | Campbell                 |  |  |
| 2718 | J. S. Coy                |  |  |
| 2728 | Phi Sigma Kappa          |  |  |
|      | <b>Lynn Ave.</b>         |  |  |
| 119  | E. M. Effler             |  |  |
| 127  | Shannon                  |  |  |
| 128  | John Glass               |  |  |
| 207  | W. K. Greer              |  |  |
| 223  | Ben Edwards              |  |  |
| 235  | Levi Hill                |  |  |
| 304  | Prof. F. W. Beckman      |  |  |
| 317  | L. Greene                |  |  |
| 319  | J. E. Guthrie            |  |  |
| 321  | A. H. Dean               |  |  |
| 419  | F. A. Robbins            |  |  |
| 427  | L. W. Forman             |  |  |
|      | <b>Ontario St.</b>       |  |  |
| 403  | Mason                    |  |  |
| 308  | S. J. Olson              |  |  |
| 2726 | Lawson                   |  |  |
| 2824 | Miller                   |  |  |
| 2825 | H. G. Anderson           |  |  |
| 2826 | H. J. Lechner            |  |  |
| 2846 | Malmonger                |  |  |
| 2856 | Munson                   |  |  |
|      | <b>North Lincoln Way</b> |  |  |
| 119  | J. H. Shultz             |  |  |
| 123  | Mrs. Clara B. Dolvin     |  |  |
| 129  | A. W. Cole               |  |  |
| 139  | I. N. Dixon              |  |  |
| 143  | J. A. Thornburg          |  |  |
| 145  | Sunderlin                |  |  |
| 155  | Nels Madson              |  |  |
| 157  | J. W. Innes              |  |  |
| 203  | Harris                   |  |  |
| 221  | Theta Xi                 |  |  |
| 223  | Geo. Hess                |  |  |
| 227  | Chambers                 |  |  |
| 233  | Westley                  |  |  |
| 237  | F. J. Stewart            |  |  |
| 243  | Stansbury                |  |  |
| 247  | Briley                   |  |  |
| 249  | Briley's Store           |  |  |
|      | <b>Stanton Ave.</b>      |  |  |
| 116  | B. W. Hammer             |  |  |
| 117  | Clark's                  |  |  |
| 119  | R. R. Renshaw            |  |  |
| 124  | Tucker                   |  |  |
| 208  | Longworth                |  |  |
| 216  | Emma Edenson             |  |  |
| 217  | Sprague                  |  |  |
| 222  | Mrs. Bliss               |  |  |
| 223  |                          |  |  |
| 308  | A. T. Lerdall            |  |  |
| 317  | L. B. Thomas             |  |  |
| 319  | Nelson                   |  |  |
| 324  | Baretta                  |  |  |
|      | <b>Welch Ave.</b>        |  |  |
| 114  | Beardshear's             |  |  |
| 103  | Abbott                   |  |  |
| 113  | Aslata Club              |  |  |
| 115  | Latauma                  |  |  |
| 116  | Armstrong                |  |  |
| 121  | Beta Theta Pi            |  |  |
| 124  | Mrs. McCarroll           |  |  |
| 132  | Ames Club                |  |  |
| 203  | U. S. A. Club            |  |  |
| 204  | Arcade                   |  |  |
| 206  | State Club               |  |  |
| 209  | Alamo Club               |  |  |
| 210  | Johnson                  |  |  |
| 218  | Mohawks                  |  |  |
| 223  | Michabo                  |  |  |
| 303  | Ausonia Club             |  |  |
| 314  | Bourland                 |  |  |
| 318  | Forrest                  |  |  |
| 320  | Martin, J. D.            |  |  |
| 411  | Burtis & Overley         |  |  |
| 412  | B. M. Harrison           |  |  |
| 417  | Charlotte King           |  |  |
| 420  | G. C. Morbeck            |  |  |
| 425  | Ned Merriam              |  |  |
| 426  | H. C. Bartholomew        |  |  |
| 427  | Wm. Kunerth              |  |  |
| 432  | Pattengill               |  |  |
| 435  | Schmidt                  |  |  |
| 436  | Mrs. Sue More            |  |  |

440 Kelley, L. M.  
 501 R. E. Buchanan  
 507 J. N. Martin  
 508 Lyford  
 509 H. J. Plagge  
 517 C. B. Williams  
 519 H. S. Murphey  
 524 Leffler  
 525 Mrs. Lois Hubbell  
 530 Burlingham  
 531 E. W. Blumenschein  
 535 Mrs. Mary Confare

**West St.**

2716 Seminoles  
 2717 S. A. E.  
 2724 Student Club  
 2803 The Owl Club  
 2811 Palisades  
 2817 Alpha Delta Pi  
 2818 Acacia  
 2823 Phi Delta Theta  
 2824 J. E. Marsh  
 2840 Dixon (Frank's Place)

2844 Mrs. A. McClure  
 2846 Mrs. Dora O'Berg  
 2848 M. Coleman  
 2864 Mrs. E. S. Kinney  
 2866 M. E. Olson  
 2903 Bentley House  
 2939 B. F. Seymour  
 3003 Kappa Sigma

**Woodman St.**

2853 Fred Hawthorne  
 2857  
 2868 Scoltock  
 2868 Stull  
 2883 Vacant

**Woodland**

2873 G. P. Bowdish  
 2885 J. H. Wentch  
 2939 D. C. Welch  
 H. Wilkinson  
 Wm. Jeffries  
 Mrs. Tripp  
 Mr. Scovain