

OCTOBER 8, 1927

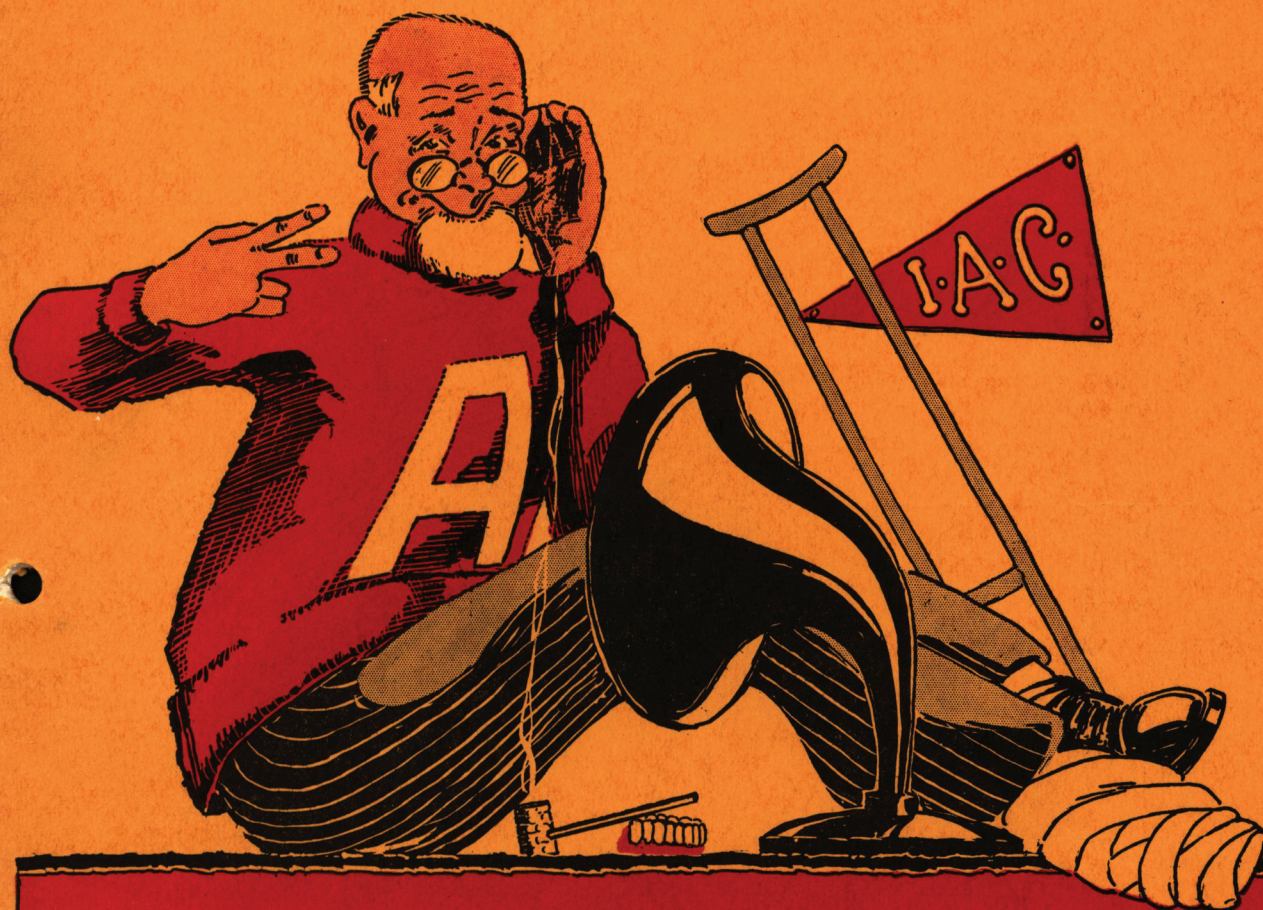

SIMPSON

V E R S U S

IOWA STATE

Make that date now to see "Ben Hur." Mon., Tues., Wed., and Thurs. 4 days.

T. M. C. COATS



For High Schools, Colleges, Classes, Bands, Orchestras and Sport Wear.

Stripes or plain. Colors as desired.

Attractive, Distinctive,
Reliable

Manufactured by

Tilden Manufacturing Co., Ames

We are back of the team in Spirit and
Good Merchandise

Trueblood's Shoe Store

"Down where the Florsheim Shoe Sign
Shines"



Write for Prices on Special
Mats

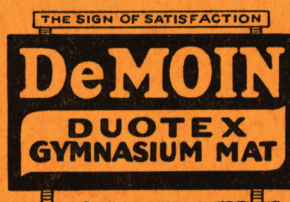

*"Everything in Canvas"
Kowklox Blankets
Apple Picking Bags
Tents, Covers, etc.*

If it's made of canvas we can
make it for you

TACKLING DUMMIES
(Folded flat for shipping)

DES MOINES
Tent & Awning Corp.

913 Walnut St. Phone Wal. 555
DES MOINES, IOWA

Tackling Dummy
\$10.00



Do you know—You can attend a matinee at the new capital Theatre, downtown, any afternoon.

OFFICAL PROGRAM

Simpson--Iowa State FOOTBALL GAME

Saturday, October 8. 1927, 2:30 p. m.

Public School Day

All Elementary and High School students of Iowa have been invited to this game through the courtesy and cooperation of the Simpson College authorities.

Football Schedule

Date	Time	Opponent	Place	Price
Oct. 1	2:00	Nebraska	Lincoln	
Oct. 8	2:30	Simpson	Ames	\$1.50
Oct. 15	2:00	Illinois	Urbana	
Oct. 22		OPEN		
Oct. 29	2:00	Kansas Aggies	Ames	2.50 (HOMECOMING)
Nov. 5	2:00	Drake (Drake HOMECOMING)	Des Moines	2.50
Nov. 11	2:00	Missouri	Ames	2.50 (DAD'S DAY)
Nov. 19	2:00	Grinnell	Ames	2.50
Nov. 24	2:00	Marquette	Milwaukee	

Published by the Athletic Council of Iowa State College
Price 25 cents

Go tonight—Raymond Hatton and Wallace Berry at the new Capitol.

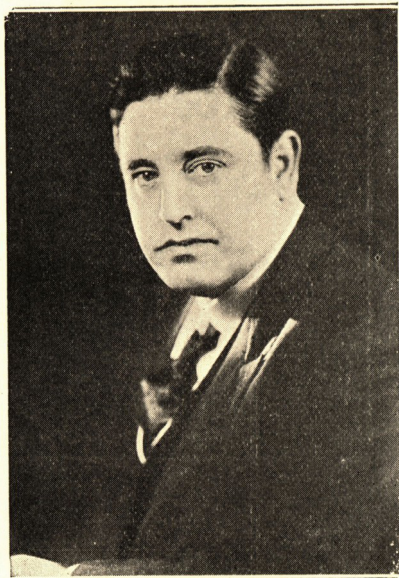

HEAR JOHN McCORMACK

at

IOWA STATE COLLEGE

November 16th

Single Admission, \$3.00, \$2.50,
\$2.00, \$1.50

ARTIST CONCERT SERIES

Five beautiful concerts including the following talent:

JOHN McCORMACK, World's Greatest Singer; Alberto Salvi, the phenomenal Harp Virtuoso; Laura Townsley McCoy, Soprano, the REVELERS, a quartet of remarkable voices, supported by a brilliant pianist; the Iowa State Symphony Orchestra, and Harry Farberman, Violinist.

Those having their names on the subscription list will be given preference in seat reservation. Call 150 and leave your name or send it to ARTIST CONCERT SERIES, Iowa State College, Ames.

Season tickets are \$5, \$4, and \$3 each according to location.



PRESIDENT HUGHES

"He hits the line hard and he plays the game squarely."

This is the impression of Dr. R. M. Hughes, the new president of Iowa State College, which is already firmly fixed in the minds of students, faculty and others who have had contacts with President Hughes.

He came to Iowa State from Miami University the first part of September. Since then he has made friends with hundreds of alumni, faculty members and students.

"Way of All Flesh" is not at the "Ames" Theatre.

Ames Pantorium

E. M. KOOKER, Prop.

Master Cleaners and Dyers

Quick and Efficient Service

We Call for and Deliver

410 Douglas Ave. - Ames, Iowa

THE SHELDON-MUNN

AMES, IOWA

Is bigger and better than ever—a good hotel
150 rooms

TANGNEY & MCGUNN HOTEL CO.

"TEAR 'EM UP AMES"



Student Supply Store

Twelve years of Satisfactory Service to the Student Body

Always willing to give Quick Adjustments to all Complaints

Freshmen, ask the Upper Classmen what they think of the Student Supply Store, if their reply is not in our favor we will not ask you to let us serve you. We are organized to give you the utmost in value and service.

"ALL SUPPLIES FOR ALL STUDENTS"

as the name implies

Student Supply Store

Next to the Ames Theater

WALT WEISS

The visage here presented is the likeness of Walt Weiss, Iowa State's stellar quarterback and the captain of the football crew. Weiss played under the famous "Shorty" Boyd while at Denison. Following his football escapades in western Iowa he came to Iowa State, playing as an understudy to Johnnie Behm in his sophomore year. Last year he was outstanding in his return of punts, especially on cloudy days, when his would-be tacklers could not see him. He also has a little trick of sneaking up to the line and casually wriggling under and thru, with the ball, of course. This clever bit of workmanship won the game from Washington last year, the sneak being good for 20 yards.

Against Nebraska Saturday he made several good returns of punts, and gained thru the Husker line. One of the humorous sights to be seen at every Iowa State game occurs when some 190-pound tackler downs the Cyclone captain, only to be assisted to his feet by Weiss.

They say that occasionally, when Weiss is the bottom member of a pile of 14 members, he can carry on an interesting conversation. At any rate he handles the team as it has not been handled for some time, and his 134 pounds are equal to about 170 pounds of average player.



Be sure to see "Ben Hur." The greatest production ever to reach the screen.

L. C. TALLMAN

Jeweler and Optometrist

"Two Stores"

236 Main

2332 Lincoln Way

Established 1890

BEAT SIMPSON UNION NATIONAL BANK

Ames, Iowa

ESCHBACH MUSIC HOUSE

If you can accompany the TEAM to out-of-town games—Fine.

Next best is to hear the reports over a

BRUNSWICK PANATROPE

Call us for a demonstration

"A State-Wide Institution"

IOWA RAILWAY & LIGHT CORPORATION

Ft. Dodge, Des Moines & Southern Transportation Co.

HAWKEYE STAGES, Inc.

Our comfortable coaches will carry you there—pleasantly, economically and quickly.

You furnish the desire—we'll furnish the ride.

Two-hour service between Ames and Des Moines for the Drake Game, November 5.

Reserve a special coach for your fall parties.

J. A. Tanner, Supt.
Ames, Iowa
Phone 586

G. E. Motz, Mgr.
Boone, Iowa
Phone 139

Phil Kelsey, Supt.
Des Moines, Iowa
Phone Market 3205

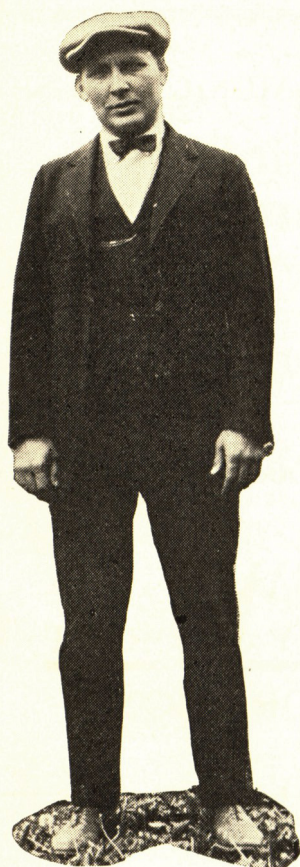

WORKMAN vs. WORKMAN When Family Relations Cease

COACH NOEL "DOPEY" WORKMAN

is starting his second season at the helm of the Iowa State football teams. Last year, altho hampered by geen material and injuries, Coach Workman produced one of his typical fighting teams.

Coach Workman received his football start with the Huntington, W. Va., high school team, playing end and quarterback for three years. In the fall of 1917 he entered Bethany College, making the first team, where he played quarterback the entire season. It was about this time that America entered the argument in Europe, so Coach Workman took it in. Following his discharge in 1919 he matriculated at Ohio State. In his first year in the Buckeye camp he won a numeral as quarter and end. Then in 1920 he played end on the greatest football team that Ohio State has ever boasted. While Noel Workman played end his "kid" brother Harry, now the coach of Simpson, played quarter, and the famous Workman to Workman pass was the talk of football. Again in 1921 Workman was a member of another of Doc Wilce's better teams.

Following graduation he became head coach at Simpson College, where in his three-year stay he turned out three Iowa conference championship football teams. In the three years the Methodists lost but three games, two to Iowa State, non-conference tilts, and one to St. Ambrose.

It is always a privilege to watch a Workman-coached machine play for you never know what trick it will pull next. And they pull plenty of them, as our neighbors at Drake will testify.

COACH HARRY "HOGE" WORKMAN

the pass slinging end of the famous Workman-to-Workman combination of 1920, now head football coach at Simpson. Last year, his first with the Methodists, his team rated second in the conference.

Harry Workman of course claims Huntington, W. Va., as his home town, and it was here that he won his first football laurels as an all-state quarterback in 1919. The next year we find him as a freshman at Ohio State and a numeral winner. In 1921 Harry Workman and our "Dopey" made things unpleasant for everyone in the Big 10 by their super-passing game.

In 1923 Harry Workman was selected as all-American quarterback by a majority of critics. Following his graduation in 1924 he took up the coaching assignment at the University of Redlands, Redlands, Cal. Here he made a good record, piloting a team of mediocre ability against the best in southern California, and winning half of the games. In 1926, "Hoge" Workman succeeded "Dopey" Workman as athletic director and head coach at Simpson College. Last year, his first, his Simpson team was runner-up in the Iowa conference after one of the hottest races staged for several years.



The new "Capitol" theatre orchestra is now eight pieces. You'll like it.

The New and Beautiful
Hotel Roosevelt
 and its Delightful Restaurants
 at Your Service

CEDAR RAPIDS, IOWA

E. G. KILL, Manager

KIMLER COALS

with

KIMLER SERVICE

KIMLER COAL & ICE CO.

Phone 241

C. W. KIMLER

BABE RUTH

BOBBY JONES

HELEN WILLS

Know their respective games—

SO DO THE CYCLONES

And we Know Banking

The Story County Trust
 & Savings Bank

**You have 97 chances
 out of a hundred
 of being exactly on
 time—when you**

 **Travel**
by Great Western

To St. Paul-Minneapolis

Lv. Des Moines . .	11:25 pm	7:10 am	6:10 pm	9:00 pm
Ar. Marshalltown .	1:07 am	8:54 am	8:25 pm	10:28 pm
Ar. Waterloo . .	2:23 am	10:35 am	10:15 pm	11:41 pm
Ar. Rochester . .	7:00 am	6:10 pm
Ar. St. Paul . . .	7:55 am	4:25 pm
Ar. Minneapolis .	8:35 am	5:00 pm

To St. Joseph-Kansas City

Lv. Des Moines . .	7:35 am	12:20 am	11:40 am
Ar. St. Joseph . .	12:10 pm	5:10 am	4:55 pm
Ar. Leavenworth .	1:20 pm	6:35 am
Ar. Kansas City .	2:20 pm	7:35 am	7:05 pm

To Dubuque-Chicago

Lv. Des Moines . .	9:00 pm	7:10 am	6:10 pm	11:25 pm
Ar. Marshalltown .	10:28 pm	8:54 am	8:25 pm	1:07 am
Ar. Waterloo . .	11:41 pm	10:35 am	10:15 pm	2:23 am
Ar. Dubuque . . .	2:43 am	2:00 pm
Ar. Chicago . . .	7:20 am	8:25 pm

AT YOUR SERVICE

City Ticket Office
 409 7th Street, Phone Market 1134

Consolidated Ticket Office
 403 W. Walnut St., Phone Walnut 3270
 Union Station, 5th and Cherry Streets
 Phone Walnut 447

Chicago
Great Western

RUBLE

This is Mr. Ruble from Simpson, a 194-pound guard. Ruble is also playing his fourth year for the fighting Methodists, so he ought to be able to give either Kern, Fischer, Ours, Roe, or Schlenker, or all five of them something to think about. If you want to watch him work just keep an eye on 71.



HOGENDORN

Still another Simpsonite that participated in the last game, Hogendorn of Colfax, a right half. Hogendorn is playing his third year of college football and rates high in his conference. Whenever he tucks the ball under his arm and gets his 161 pounds in motion Simpson falls heir to some yardage, and every so often a touchdown. Hogendorn is number 68.



CAPT. MCCOY

If you want to do a little worrying this afternoon just keep the weather eye peeled for Simpson's number 62, a young fellow by the name of "Chick" McCoy. McCoy was a member of the Simpson team of 1925 that absorbed a 28 to 0 defeat, and that game has been a sore spot with him ever since. McCoy has been the Methodist quarterback for four years, and received his first football instruction from our own "Dopey" Workman, which makes him a bad customer to handle. McCoy happens to be the Simpson captain, weighs 167 pounds and is one of the best players in the state.

IOWA STATE SQUAD

NAME	YEAR	POSITION	WEIGHT	NO.	HOME
Burton Dutton	2	Quarter	153	1	Coin
John Kulp	2	Half Back	140	2	Davenport
Elmer Krekow	3	End	176	3	Cherokee
Carl Ours	2	Guard	170	4	Creston
Gould Ayres	3	Center	160	5	Sioux Falls, S. D.
Carl Kern	1	Guard	166	7	Cedar Rapids
George Schlenker	1	Guard	188	8	Des Moines
Guy McFarland	1	Quarter	142	9	Ames
Robert Burton	1	End	169	10	Waterloo
Robert Helming	1	Half Back	168	11	Waukon
Karl Fischer	3	Guard	200	12	Centerville
Sanfod Hill	2	Half Back	157	13	Story City
Harold Schweppee	2	Guard	185	14	Webster City
Robert Lamson	3	Full Back	171	15	Fairfield
Johnnie Miller	2	Half Back	170	16	Waterloo
Ray Galbraith	3	Tackle	172	17	Algona
Harry Lindblom	2	Half Back	171	18	Des Moines
Walter Weiss (Capt.)	3	Quarter	134	19	Denison
Orrie Roe	2	Guard	178	20	Ames
Holloway Smith	2	Tackle	195	21	Detroit, Mich.
Fred Lutjens	1	Tackle	210	22	Hull
Lloyd Bohannon	1	Tackle	190	23	Algona
Marvin Firch	1	End	165	24	Geneseo, Ill.
Byron Cory	1	End	168	25	Ames
Leslie Warburton	1	Center	180	26	Riceville
Carl Rudi	2	Full Back	161	27	Glidden
Vernon Hall	3	Half Back	157	28	Ames
Charles Keasey	1	Tackle	180	29	Ames
Archie Pohl	2	Half Back	167	36	Harlan
George Booth	1	Guard	173	33	Boone
Russell Smith	2	Center	153	43	Van Meter
Dan Cherry	1	End	162	44	Oswego, Ill.

"Al" Naden's Orchestra Service

Good Music is the Life of

Every Party

Phone 1545-W

VARSDITY BALLROOM

Approved Dances

every

Friday and Saturday

"Where the best crowd and music meet"

SIMPSON'S SQUAD

NAME	YEAR	POSITION	WEIGHT	NO.	HOME
Kirkpatrick	3	Right End	161	2	Shelby
Moore	2	Quarter	146	3	Colfax
Josh	1	Back	138	5	Clear Lake
Perkins	1	Tackle	162	6	Corydon
Propst	1	Back	151	6	Indianola
Foster	1	Right Tackle	178	9	Sidney
Conaway	1	Center	143	11	Corning
Mann	2	Center	163	12	Perry
Norman	1	End	158	14	Sidney
Rydberg	1	Tackle	157	15	Shenandoah
Phillips	1	Back	163	16	Clear Lake
Bryan	2	Back	135	17	Lyneville
White	1	End	154	18	Shenandoah
Price	1	Tackle	159	37	Colfax
Yackey	3	Quarter	135	39	Shelby
Brewer	1	Back	143	42	Indianola
Russell	1	Guard	192	45	Indianola
Warner	1	Center	180	46	Humboldt
Ramay	1	Back	146	50	Valley Junction
Smith	1	Left Tackle	204	60	Colfax
Brice	1	Back	166	61	Pleasant Ville
McCoy (Captain)	4	Quarter	167	62	Indianola
Cooke	2	Left Guard	165	63	Creston
Garbett	4	Left End	162	64	Melcher
Dain	2	Guard	171	65	Indianola
Clarke	2	End	170	66	Indianola
Landers	1	Center	161	66	Creston
Hogendorn	3	Right Half	161	68	Colfax
Fisher	3	Left Half	149	69	Melcher
Wileox	3	Full Back	176	70	Corning
Ruble	4	Right Guard	194	71	Norwood
Kilpatrick	1	Back	159	Tabor
Ausman	2	Tackle	219	Pilot Mound, Wisc.
Mallon	2	Guard	182	Guthrie Center
McGeorge	1	Back	148	Lamoni
Hall	3	End	171	Clear Lake
Keast	1	Center	145	Winterset
Cooper	1	Back	152	Clearfield

CRANFORD COFFEE SHOP

Sends Greetings to Students, New and
Old. Best of food, well prepared,
at popular prices

2408 LINCOLN WAY

PHONE 1545-W

PRIVATE ROOM FOR BANQUETS

Matinee every Saturday and holiday at the "Ames" (except home football dates).

JACOBS, INC.

Tudor Hall Suits
Emery Shirts
Longly Hats
Phoenix Hosiery
Selz Shoes

JACOBS Inc.
Men's Wear that Wears

COLLEGE SAVINGS BANK

THE BANK
FOR
THE COLLEGE COMMUNITY

The Cyclones are Hard to Beat
So are—Chevrolets

ALLEN MOTOR CO.

222 Duff Ave.

Phone 395

Ames, Iowa

Whitman's Candies

Fresh Shipment Every Week

WHITING'S
STATIONERIES

New Creations in Box and
Pound Papers

TOILET NECESSITIES

Latest Importations for All
Needs

JUDISCH BROS. DRUG STORE
Phone 70

BRANNBERG & ALM FOOTWEAR

For College Men and Women
The new styles while they are
new, and a know-how fitting ser-
vice that you'll appreciate. Let
us solve your footwear problems.

Shoes and Hosiery

"As you like it" at the sign of NONN-BUSH
SHOES

TENTATIVE LINEUPS

IOWA STATE

R. Half
No. 18
Lindblom

Hall

Full
No. 15
Lamson

Rudi

L. Half
No. 16
Miller

Kulps

Quarter
No. 19
Weiss

R. End
No. 10
Burton

R. Tackle
No. 21
Smith

R. Guard

~~Ours~~
Reve
Kern

Center
No. 5
Ayres

L. Guard
No. 12
Fischer

Schlenker

L. Tackle
No. 17
Galbraith

L. End
No. 3
Krekow

L. End
No. 64
Garbett

L. Tackle
No. 60
Smith

L. Guard
No. 63
Cooke

Center
No. 12
Mann

R. Guard
No. 71
Ruble

R. Tackle
No. 9
Foster

R. End
No. 3
Kirkpatrick

Quarter
No. 62
McCoy

L. Half
No. 69
Fisher

Fullback
No. 70
Wilcox

R. Half
No. 68
Hogendorn

SIMPSON

Officials of the Game

Referee	Pete Welch, Drake
Umpire	C. E. Elliott, Cornell University
Head Linesman	R. W. Yuill, Dartmouth

"Ben Hur" opens at the new "Capitol" Monday. .Goes to the "Ames Wednesday and Thursday.

Come to
DAVIS & BANKS

for

Milk and Cream

Ice Cream and Butter

114 Kellogg

Phone 369

QUADE STUDIO

Student Headquarters for high-grade
Photography at Reasonable Prices
Photographs Live Forever

C. R. QUADE, ARTIST PHOTOGRAPHER

Phone 28

417 Main St.

Ground Floor

"Tear 'em Up Cyclones!"

We're with You Through the Season

AMES NATIONAL BANK

The Bank where you Feel at Home

We can Supply Your Wants in
Electrical and Radio Supplies

NELSON ELECTRIC CO.

Phone 43

320 Main Street

**Class Rings
and
Pins**



**Medals
and
Trophies**

Dance Programs and Favors

The Josten Manufacturing Co.

Master Jewelers and Stationers

SINCE 1897

OWATONNA, MINN.

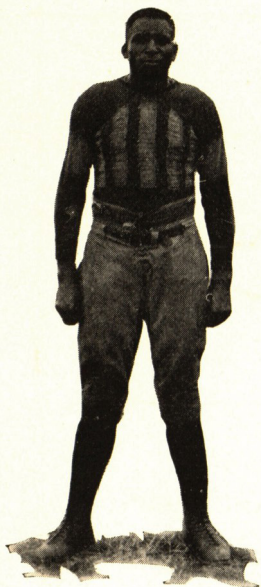

HANK SMITH
Tackle

calls Detroit his home, but he is not made of the same material as Fords. The opposing team swears he is cast iron.



GEORGE SCHLENKER

is a 185-pound Des Moines product who is also a guard. He was out with injuries last year.

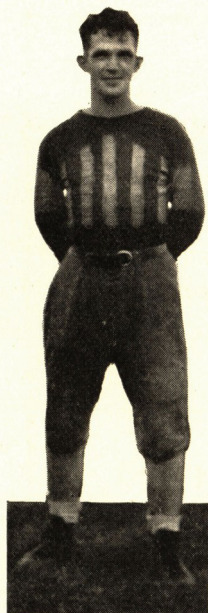

CARL KERN

is only a sophomore but is a 165-pound guard. He reminds us of Fat Thornburg at his best.



HARRY JOHNSON

broke his arm in the Nebraska game. Let's hope that the jinx will desert him in this, his junior year.

JAMESON'S

HART SCHAFFNER & MARX

and

BRAEBURN

SUITS AND OVERCOATS

JAMESON'S

STUDENT HEADQUARTERS

for

JEWELRY AND NOVELTIES

FINE WATCHES AND JEWELRY

C. W. DUDGEON

Two Stores

2414 L. Way

216 Main St.

Established 1893

Lumber and Building
Materials

S. HANSON LUMBER CO.

212 Duff Ave.

Phone 10

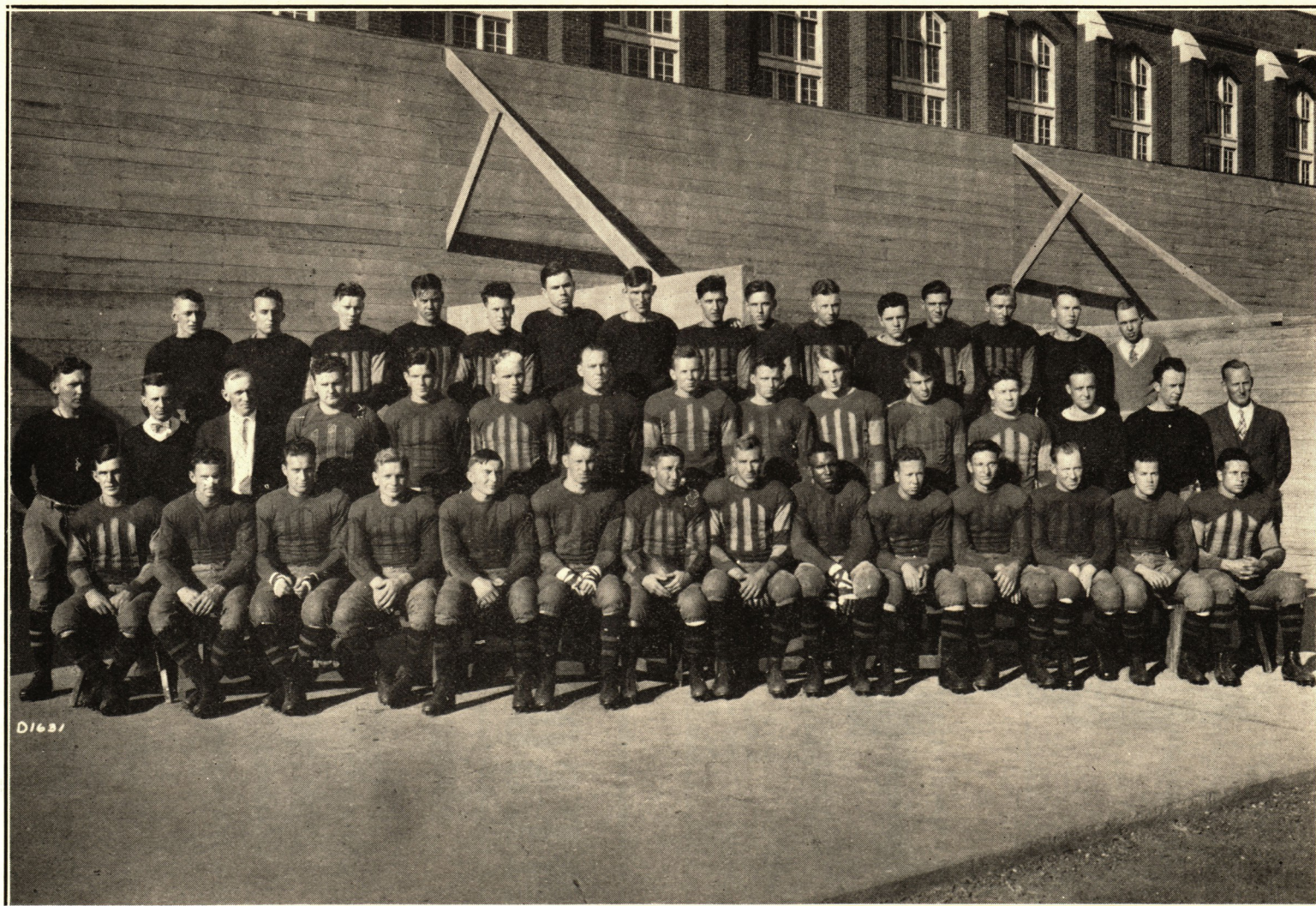

Top row (left to right)—McFarland, Horstman, Dutton, Tegland, Collentine, Brugger, Krekow, Cory, Cherry, Pohl, Bodenstein, Zink, Firch, Booth, Mgr. Burgess.

Middle row (left to right)—Coach Workman, Mgr. Lomax, Trainer Nelson, Fischer, Burton, Keasey, Lutjens, Bohannon, Schweppe, Warburton, Schlenker, Roe, Coach Schmidt, Coach Honaker, Director Metcalf.

Bottom row (left to right)—Kern, Johnson, Ours, Miller, Lindblom, Galbraith, Capt. Weiss, Ayres, Smith, Hall, Rudi, Hill, Kulp, Helming.

Drop in at the new "Capitol" any afternoon. Matinee daily.

Support Your Team

AMES LAUNDRY

Phone 47

BOSTONIANS

Famous Shoes for Men.

Comfort is as much a part of Bostonians' individuality as their style.

Price Range \$7 to \$10

AMES BOOTERY

Men like to say, they wear them

AMES SHINING PARLORS

Shoe Repairing

and

Hat Blocking

The Best of Service

If we get lots of Cleaning and Pressing this fall, we will pay for this space.

WILSON-LINDQUIST
CLEANERS

FEATURING Allen A and Phoenix Hosiery

In all the Newest Autumn Shades for all Occasions

Our Guarantee with Each Pair

SHAGMORE FOR WOMEN

The Coat that Positively will not Wrinkle

THE FAIR

Ames' Foremost Store

Main Street

Downtown

4 Great Routes.

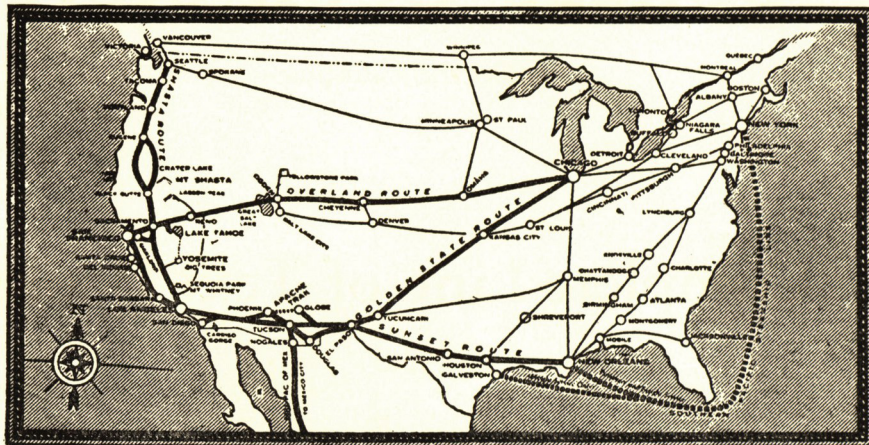

for Transcontinental Travel

SOUTHERN PACIFIC serves directly eight western states with connections covering the entire United States. Famous trains over four routes through the most interesting sections of the continent.

OVERLAND ROUTE, Lake Tahoe Line, shortest route between Chicago and San Francisco. Serves Omaha, Ogden, Great Salt Lake and beautiful Lake Tahoe. **Overland Limited**, 63-hour, extra-fare transcontinental aristocrat, and two other trains.

Sunset Route—between New York and San Francisco via New Orleans, Houston, San Antonio, El Paso, Phoenix and Los Angeles. See the Apache Trail this way. **Sunset Limited**, famed round the world, and the **Argonaut** daily. By train or ship from New York to New Orleans, meals and berth included in the fare.

Golden State Route—Direct between Chicago and Los Angeles via Kansas City, El Paso and Phoenix. Apache Trail, strange Salton Sea, old Spanish missions. **Golden State Limited**, extra fare, 63-hour flyer, and the **Apache** and **Californian**.

Shasta Route—Seattle and Portland to San Francisco, either via Siskiyou or Cascade Lines, a fascinating journey past Mt. Shasta, vast forests and placid valleys. The scenic route from the Pacific Northwest. Four fine trains, including new, extra-fare flyer.

Go west one way, return another if you wish. On the Pacific Coast, a vast network of connecting lines from Los Angeles to Portland and Seattle. Finest accommodations and service—delicious meals. For detailed information write, phone or call your nearest SOUTHERN PACIFIC representative.

Southern Pacific Lines



NEW YORK
165 Broadway
and
531 Fifth Avenue
at 44th Street.

CHICAGO
33 W. Jackson Bldg.

NEW ORLEANS
Pan-Am. Bank Bldg.

HOUSTON
So. Pacific Bldg.

LOS ANGELES
Pacific Electric Bldg.

SAN FRANCISCO, Southern Pacific Bldg.

Colleen Moore's "Naughty But Nice" will be at the Capitol Wed., Thurs. "Ames" Fri. & Sat. next week.

College Book Store

On the Campus

Complete Line of Text Books
and
Student Supplies

MADSEN & SON

Merchant Tailors

Cleaning and Pressing

DOWN TOWN

We Call and Deliver

LUDGATE CLEANING CO.

We Help You Save

ME--'S SUITS

PLAIN DRESSES

CLEANED AND PRESSED

\$1.00

Phone 1692

Sheldon-Munn Bldg.

DAHL VULCANIZING CO.

Phone 560-W

412 W. Main St.

THREE—AAA SERVICE

Tires Repaired while You Wait

OUR MOTTO "SERVICE"

SAVE WITH SAFETY

at the

Rexall Drug Store

LOWRY & THEIS

Lincoln Way Pharmacy

Downtown

Campustown

YOU can't always tell from the Campus

THIS is a plain tale of a regular, every-day American undergraduate—an engineer from the University of Cincinnati, with a college record much like that of thousands of other students.

He got a kick out of playing varsity basketball. He caught on the baseball team. When Cincinnati won at football, he celebrated with the rest. For a year he supervised the student cooperative bookshop. He was president of the Engineering Tribunal, the student governing body. In a word, he did the things well, that college students everywhere like to do.

But of the specialization which he was to undertake at Westinghouse—there wasn't a clue.

The case of W. E. Thau is another example of unforeseen opportunities afforded by such an organization to a man with a healthy aptitude for getting things done.

After the usual training given college men, he entered the General Engineering Department. Later he became Engineer in Charge of the Marine Section, handling all marine and government application jobs. That was six years ago.

Within Thau's time, the Diesel-electric drive has come to be the most advanced method of ship propulsion. By means of



W. E. THAU

The question is sometimes asked: Where do young men get when they enter a large industrial organization? Have they opportunity to exercise creative talents? Or are they forced into narrow grooves?

This series of advertisements throws light on these questions. Each advertisement takes up the record of a college man who came with the Westinghouse Company within the last ten years or so, after graduation.

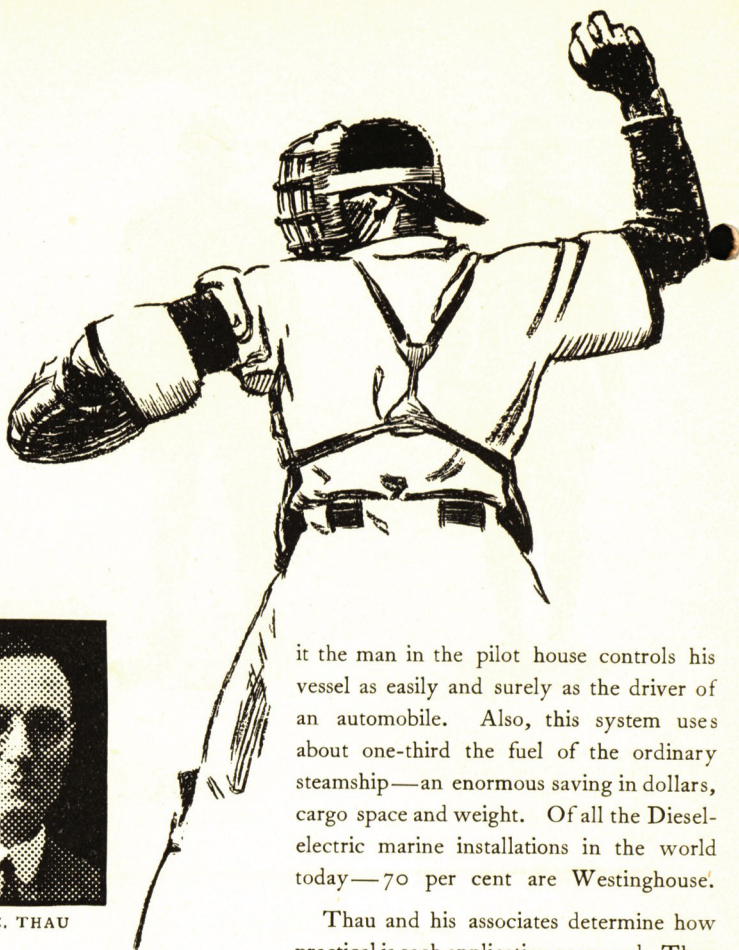

it the man in the pilot house controls his vessel as easily and surely as the driver of an automobile. Also, this system uses about one-third the fuel of the ordinary steamship—an enormous saving in dollars, cargo space and weight. Of all the Diesel-electric marine installations in the world today—70 per cent are Westinghouse.

Thau and his associates determine how practical is each application proposed. They diagnose each customer's needs. They prescribe the right Westinghouse equipment.

For instance, when the Government sent word: "Electrify the battleships Tennessee and Colorado," the Marine Section was on the job to install turbine electric drives, which helped to make these warcraft the most powerful units in the National Defense.

Or the Clyde Steamship Line says: "We want to load these lumber-cargo carriers electrically. How can we do it? What will it cost?" Thau must figure to a fine point the exact requirements.

Thus does the Westinghouse application engineer combine commercial and engineering sense to advance the interests of the customer being served.

Westinghouse



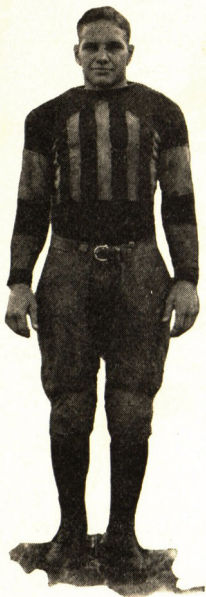

JOHNNIE MILLER

Another half hailing from Waterloo, is another veteran whom we will see next year.

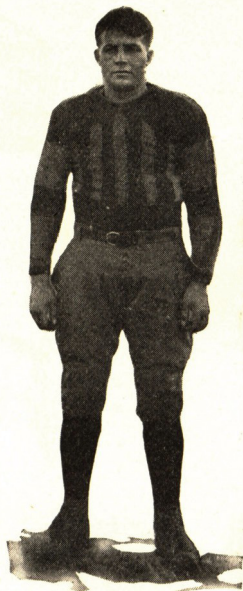

ORRIE ROE

home product, is a guard and is just as good a brick as any other in the Cyclone line.



CARL OURS

about 170 pounds of Creston fight, is playing a great game at guard.

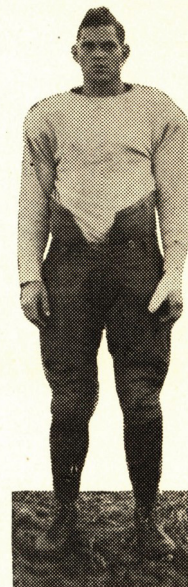

BOB LAMSON
Full

human locomotive. He works the forward pass like a cow-catcher. He always connects.

The best beauty secret is no secret at all

The silken soft hair, the clear smooth skin, that even the autumn breeze loves to caress —by what secret arts does the modern maid preserve them?

Sometimes by skillfully applied cosmetics, beauty packs, and elaborate rites; but the wisest by no secret at all—just good health and plentiful use of pure soap and *soft water*.

Soft water, unlike hard, contains no chemicals to harm the most

delicate hair, skin, or fabric—and the Crane-Warlo Electro-Matic Water Softener now

makes it conveniently and economically available in your home. Once installed, the Electro-Matic, with virtually no attention and at trifling expense, supplies soft water for years.

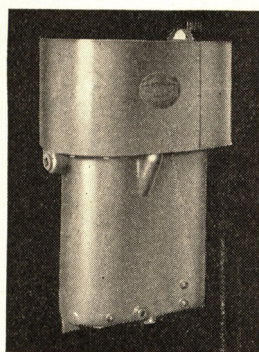

The Electro-Matic, illustrated, and other Crane-Warlo softeners are made in a variety of types and sizes, to serve any domestic or industrial purpose. Ask at the Crane Exhibit Rooms or write for full information.

CRANE

CRANE CO., 1440 WALNUT STREET, DES MOINES, IA.

Branches in all principal cities

Twin Star theatre now open every Wednesday, Thursday, Friday and Saturday.

There is no Substitute for Quality

With a Real "Kick" **SKELLY**

Refractionated
GASOLINE

When sudden power is needed, Skelly Refractionated Gasoline instantly responds. At times you need quick speed. Skelly Gasoline has the necessary "kick" to make your motor pick up in a hurry. Quicker starting—less knocking—at NO EXTRA COST to motorists.

Refined by the Makers of Tagolene Motor Oils

MELBURG BAKE SHOP

Quality Bakers

Phone 178

The Best Place to Eat in Ames

is the

PURITAN RESTAURANT

I. W. SMITH, Prop.

Sure We'll Win

HI-LO

"THE Wonder Coal"

Will Put Us Over

Remember

SCHOEMAN'S
Service
atisfies

Phone 264

O. N. JOHNSON, Mgr.

Lumber and Coal

P A R N O JEWELRY STORE

Oldest established Jewelry Store in

CAMPUSTOWN

Music—Jewelry—Radios

Expert Watch Repairing

Cranford Building

Phone 251

When you Break out a Window
Glass

Call

J. L. MILLER'S

WALL PAPER AND PAINT STORE

128 Main Street

Phone 531-LJ

Have you heard the new "Ames" Theatre orchestra—a real musical organization.

THIS SPACE WAS DONATED BY THE FOLLOWING AMES MERCHANTS

100 Percent Boosters of the 1927 Football Team

Ames Laundry
Ames Veterinary Supply Co.
J. L. Miller
Chas. Dragoun Transfer Co.
Dahl Tire Shop
Iowa Railway & Light Corp.
Lincoln Way Candy Kitchen
Little Brothers, Real Estate
Melburg Bake Shop
Tilden Manufacturing Co.
Tribune Publishing Co.
United Cigar Store
Ames Shining Parlor
Varsity Ball Room
Walsh's Furniture Store
Hotel Sheldon-Munn

DAIRY COMPANIES

Davis & Banks
O'Neil Dairy Co.

ICE, COAL AND FEED COMPANIES

Ames Grain & Coal Co.
Edwards Ice & Coal Co.
Gilchrist Coal & Feed Co.
Kimler Ice & Coal Co.

GROCERY STORES

The Fair Grocery

OIL STATIONS

Ames Oil Co.
Lloyd's Service Station
Park Service Station

HARDWARE STORES

D. J. Bullock

STUDIOS

Griffith Studio
Quade Studio

MUSIC AND RADIO STORES

Eschbach Music House

PHYSICIANS AND SURGEONS

Dr. Ben G. Budge
Doctor E. B. Bush
Dr. G. E. McFarland
Doctor Earl Rice

DENTISTS

Doctor R. D. Feldman
Doctor G. H. Humphrey
Doctor Thomas L. Rice
Doctors Wilson & Buck
Doctor F. H. Waters

LIFE INSURANCE

W. E. Beanblossom
H. F. Brown
S. A. Knapp
McDowell & Sowers
J. C. Prall

BOOKS, STATIONERY AND SUPPLIES

College Book Store
Student Supply Store
Reynolds & Iversen

MEN'S CLOTHING STORES

Jacobs, Inc.
Jameson's Clothing Store
Tilden's Clothing Store

RESTAURANTS

Campus Cafe
Cranford Coffee Shop
Kurtz Cafeteria
Puritan Restaurant

DRUG STORES

Athletic Drug Store
Judisch Bros.
Lowry & Theis

AUTOMOBILE DEALERS

Allen Motor Co.
Ames Nash Co.
Duitch Bros.
Dunlap Bros.
Mathison Motor Co.

TAILORING, CLEANING AND PRESSING

Ames Pantorium
Ludgate Cleaning Co.
Madsen & Son
Wilson & Lindquist
Lowrie, The Tailor

LUMBER COMPANIES

S. Hanson Lumber Co.
Munn Lumber Co.
Schoenemen Bros. Co.

DRY GOODS AND WOMEN'S READY- TO-WEAR

J. C. Penny Co.
Osborn's.
The Fair.
Tilden's.

BANKS

Ames National Bank.
College Savings Bank.
Story County Bank.
Union National Bank.

BEAUTY SHOP

LeMur Beauty Shop

JEWELRY STORES

C. W. Dudgeon
Parno Jewelry Store
L. C. Tallman
Smith Jewelry Co.

SHOE STORES

Ames Bootery
Bauge & Son
Roup's Shoe Store
Trueblood's Shoe Store
Brannberg & Alm

ELECTRIC STORES

Best Electric Co.
Nelson Electric Co.



CHINK HALL
Halfback

is another old-timer, wearing two letters. He is a Cosmopolite and does as many things as there are towns from which he comes.

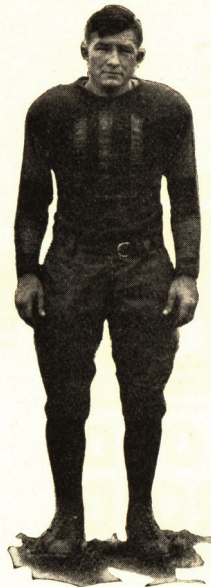

HARRY LINDBLOM
Halfback

of Des Moines is playing his second year. He looks and acts like a brick building except for speed.



GOULD "STRING BEAN" AYRES

our Sioux Falls fat man, has the habit of stealing somebody else's passes. This is his last year. Darn the luck!



RAY GALBRAITH

has returned this year just to play tackle opposite Smith. Chicago packing plants gave him an appetite for a Simpson tackle.

STATE COLLEGE OF IOWA

Words by E. N. Wentworth; Tune, "Believe Me"

State College of Iowa, we give to thee
Our allegiance, the strength of our life;
We'll follow thy mandates endeavoring to be
True sons when engaged in world's strife.
May the mem'ry of joys that now we must
leave,
And the Triumphs of Cardinal and Gold
Make lighter life's labor and victories won
In thine honor, preceptress, be told.

I'D RATHER BE IN AMES

Music from "Melody Magic," by Homer Huntoon. Words by Harriet Schleiter
I'd rather be in Ames than in Nebraska;
I'd rather be in Ames than in Cornell;
Northwestern may be fine, but I prefer for mine,
My Alma Mater, Ames, every time!
Some folks say that Iowa is the best place—
Such good looking dames!
But of all the places in this world for me,
I'd rather be in Ames.

IOWA STATE COLLEGE MARCHING SONG

Arranged by Miss Rosalind Cook, Music Department; Words by E. Don Dixon

Fight, Ames Fight! Fight, Ames Fight!
Fight for Ames with all your might!
For the glory of Old I. S. C.!
Swing along! Sing a song!
With a spirit big and strong!

And our fighters will win victory!
For it's Fight! Fight!! Fight!!!
For the good Old I. S. C.!
Winning great glory and fame!
And where'er we go
They will always know
That our fighters are fighting for Ames!

I. S. C. FIELD SONG

Words and music by J. C. Harris
Now come ye all and drink a health
To the one we hold so dear;
O fill your glasses to the brim,
And clink them loud and clear;
We'll lift our song with might along,—
To honor Her today;
So here's to Alma Mater,
May she ever lead the way.

CHORUS

Here's to our college,
I-O-wa State,—
Long may she live, boys,—
Her name be great:
Queen of the West, boys,
Give her your best, boys,—
Here's to old I. S. C.

I. S. C.

I. S. C., I. S. C.,
I. S. C. we fight for thee,
I. S. C. we sing of thee,
I. S. C., I. S. C.,
I. S. C. means victory,
Go, boys, go!

Only the choice western productions are now being shown at the "Twin Star"

A M E S



FIGHT

FIGHT

A Sensational Discovery in Household Finishes

Never before in the history of household finishing has there been a product like Lacq—a finish so beautiful, so durable, and so easy to apply. Lacq is not paint nor varnish, but an entirely new kind of finish, made in all colors for floors, furniture and woodwork, that

Dries in Less than One-Half Hour

Come in and try it yourself.

LOWRY & THEIS

217 Main Street

State Distributors

Ames, Iowa

L.H. KURTZ CO.

Hardware, Sporting Goods, Plumbing Heating Supplies

DES MOINES

IOWA

THE O'SHEA

Football - Jersey - Honor

SWEATERS

USED BY THE FOLLOWING SCHOOLS

U. S. Naval Academy
U. S. Military Academy
Harvard
Yale
Syracuse
Rutgers
Carnegie Tech.
Pennsylvania State
LaFayette
Lehigh
Georgia Tech.
Chattanooga
Princeton
Colgate
Dartmouth
Tulane

Iowa State
Chicago
Northwestern
Notre Dame
Kansas State
Oklahoma A. & M.
Rhode Island State
North Carolina State
Purdue
Michigan State
Cornell
Brown
Centre
Drake
Detroit

State Universities of:
Florida
Wisconsin
Minnesota
Illinois
Michigan
Indiana
Iowa
Texas
Missouri
Kansas
New Mexico
Washington
Pennsylvania
Ohio State
Virginia
Georgia
Mississippi
Tennessee
Kentucky
S. Carolina
Oklahoma
No. Dakota
So. Dakota
Louisiana
Alabama
New Hampshire
Maryland
Nebraska

What greater recommendation could you find?

O'Shea Knitting Mills

2414 Sacramento Ave., Chicago, Ill.