

# HOME COMING



AMES

VS

DRAKE

Nov. 13,

1

9

2

6



MATINEE AT THE PRINCESS DAILY—FINEST ORCHESTRA.



AMES MUSIC CO.

*Everything in Music*

Power Victors—Radiolas

Just West of Sheldon-Munn

Phone 360-W - - Ames, Ia.



CROSLEY & DAY-FAN  
Radio Sets

Tubes—A, B and C Batteries

NELSON ELECTRIC CO.

Phone 43 - - 320 Main St.

HENDERSON FURNITURE  
COMPANY

The Progressive Furniture  
People

Quality Merchandise

Moderate Prices

## HOMEcoming--Back to Ames Again and to the Sheldon-Munn

Your home—where you have had your banquets, dinners and social functions.

Meet your friends in our lobby. Ask us for information. The Sheldon-Munn is your hotel. Use it often.

And to better serve you, we will have a new addition and three more party rooms for you soon—and a new ball room, the finest in the State.

Again, we say—

*Welcome Home*

TANGNEY-McGINN HOTEL CO.



SEVEN PIECE POPULAR THEATRE ORCHESTRAS, NOW, PRINCESS AND "AMES."

# GALLI-CURCI

STATE GYMNASIUM, AMES

THURSDAY, DECEMBER 9



MADAME GALLI-CURCI IN "DINORAH"

MAIL ORDERS FILLED AT ONCE

RESERVED SEATS—Rows 1 to 20, \$3.00. Rows 21 to 40, \$2.50.  
Bleachers, \$2.00 and \$1.50.

Seat sale open at Music Hall November 29

Address orders to Tolbert MacRae, Ames



SPECIAL MATINEE ALL THREE THEATRES THANKSGIVING DAY.

WELCOME ALUMNI

# Ames Laundry

*"We Use  
Only  
Soft Water"*

Phone 47

Select Your Xmas Gifts While  
our Stock is Complete

C. W. DUDGEON

Ames' Leading Jeweler  
for over 33 years.

BATES BAKING CO.  
BUTTERNUT BREAD  
PIES  
CAKE  
AND  
PASTRIES

Pure Milk Will  
Help You  
Follow the Ball  
for Goal

Davis & Banks'  
Dairy

*"Quality and Service our motto"*

EVERYTHING ELECTRICAL  
at

BEST ELECTRIC CO.  
130 Main St. - - Ames, Iowa

AMES YELLOW CAB CO.

and

RENT A FORD

Phone 1000 or 116





# IOWA STATE COLLEGE OFFICIAL ATHLETIC PROGRAM

Issued under the Supervision of  
THE ATHLETIC COUNCIL  
OF THE DEPARTMENT OF ATHLETICS  
DIVISION OF PHYSICAL EDUCATION

---

Professor R. D. Paine, Division of Engineering, Chairman.  
Professor E. R. Smith, Faculty at Large, Vice Chairman.  
Professor W. F. Guard, Division of Veterinary Medicine.  
Professor B. W. Hammer, Division of Agriculture.  
Professor J. E. Woodrow, Division of Industrial Science.  
Professor H. H. Kildee, Faculty at Large.  
L. W. McElyea, of Ames, Alumni Association.  
R. L. Cooper, of Boone, Alumni Association.  
P. H. Daniels, of Des Moines, Alumni Association.  
R. M. Conger, Class of 1927.

---

Business Manager, Merl J. Ross.  
Compiled and Edited by Ward R. Arnold.





"BROKEN HEARTS" OPENS AT THE "AMES" MONDAY, PRINCESS TUESDAY.

# DRAGOUN

Transfer and  
Storage Co.

Still

"Serves You Right"

## Tallman's Jewelry Store

A Full Line of Jewelry

Certified Watch Maker

Registered Optometrist

236 Main St. - - - Ames, Iowa

## GODDARD GIFT SHOP

GIFTS FOR ALL OCCASIONS

I. S. C. SOUVENIRS

MARTHA WASHINGTON CANDIES

210 Main St. - Ames, Iowa



Thirteen Years of Service Has Taught us the Needs of

IOWA STATE STUDENTS

*A box of Johnston's Candies will  
make the day complete*

# STUDENT'S SUPPLY STORE

South of Campus



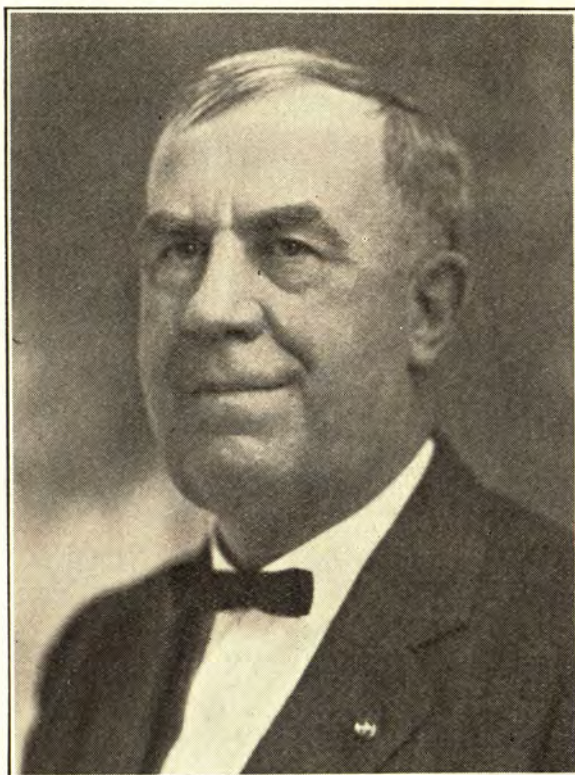

It is a pleasure to have you with us today at our annual Homecoming. Remember that your Deans, Heads of Departments and old teachers want to greet you and renew their acquaintanceships. We all stand straight forward and your very presence tells us you are with us. Let us all make it a great Homecoming and plan to come again.

I am also pleased to extend a most cordial welcome to our worthy foe, Drake University. We are glad to have you with us for this game which is the outstanding contest of the year.

HERMAN KNAPP,  
Acting President.



MATINEE AT THE "AMES" EVERY SATURDAY BALANCE OF SEASON.

# KIMLER COAL

and

KIMLER SERVICE

*"They Satisfy"*

Phone 241

# Mrs Stover's Candies

Fresh Every Week

80c per Pound  
in any Size Box

AT BOTH REXALL STORES

LOWRY & THEIS  
217 Main Street

LINCOLN WAY PHARMACY  
Cranford Building

**"THERE IS NO SUBSTITUTE FOR QUALITY"**

Look for the name "Midland"

Midland  
Basic  
Liquid Soap

Midland  
Basic  
Pine  
Cleanser



Midland  
Basic  
French Floor  
Dressing

Midland  
Basic  
Liquid  
Waxoleum

We Manufacture Our Own Basic Products  
**MIDLAND CHEMICAL LABORATORIES, Inc.**  
Dubuque, Iowa, U. S. A.  
We Have No Branch Houses





ALUMNI, WE GREET YOU

Events of the

## Fifteenth Annual Homecoming

Headquarters—Alumni Hall

FRIDAY, NOVEMBER 12

3:00 P.M. Seeing the College by auto; greeting old friends; meeting faculty.

8:00 P.M. Giant pep and mass meeting, Gymnasium.

SATURDAY, NOVEMBER 13

8:00-12:00 A.M. No classes.

1:00 P.M. Stunt parade, 2:00, Stadium.

2:00 P.M. The Big Game, Ames vs. Drake, on State Field.

6:00 P.M. Entertainment at Fraternity and Sorority Houses.

8:30 P.M. AA dance, State Gymnasium. All are invited.



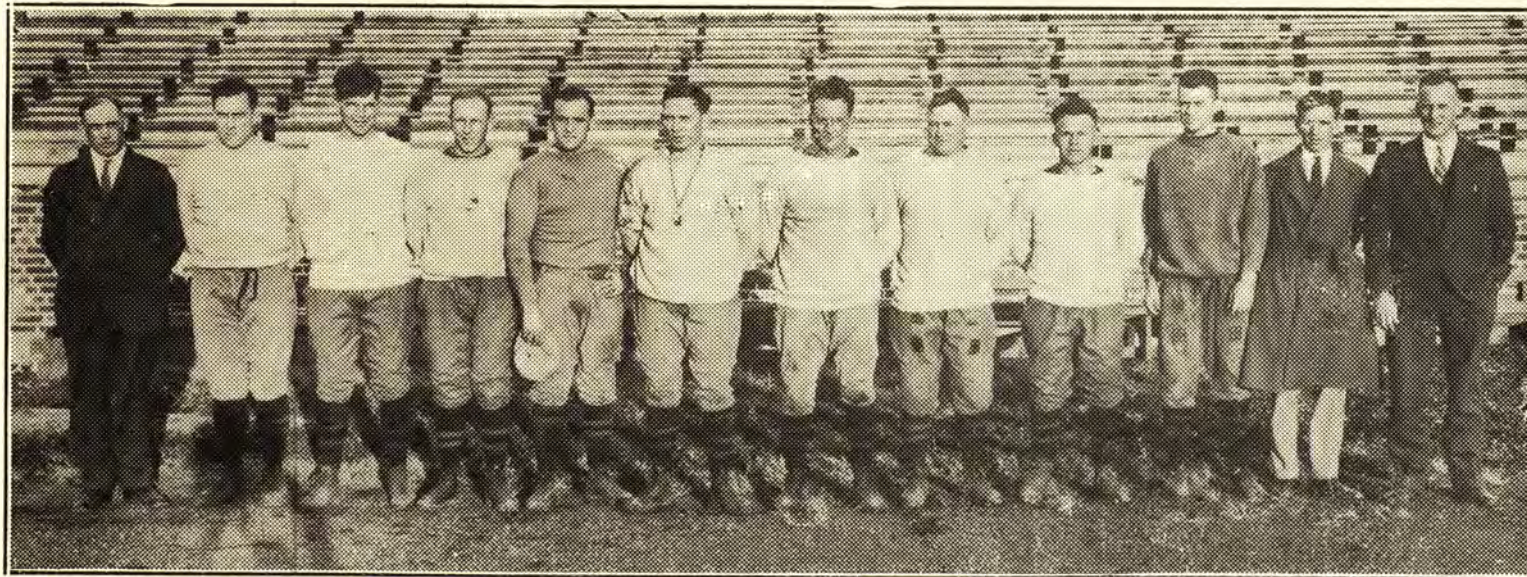

NELSON	Trainer
RASMESS	Assistant Freshman
CHANDLER	Assistant Freshman
WHEELER	Head Freshman
SCHMIDT	Assistant Varsity
WORKMAN	Head
HONAKER	Reserves
PECKINPAUGH	Assistant Freshman
FIRKINS	Assistant Freshman
HARTWIG	Assistant Freshman
McPHEE	Medical Adviser
METCALF	Athletic Director

Last winter when it was rumored about the campus that there was to be considerable change in the coaching staff for the coming year, many thought that all was over for Iowa State athletics. Suffice it to say there are none of that opinion now. Ames fans and Ames students are enthusiastic about the coming year and feel without exception that the shake-up left us stronger than ever before. We now have confidence in our coaches and in the teams that they will put out for Iowa State College.



## T. N. METCALF

### Director of Athletics



"Nelly" Metcalf attended school at Oberlin, in Ohio, completing his work for a degree in 1912. While enrolled there he won three letters in track and two in football. He played both tackle and end on the football team. His name was a byword in Ohio track since he held the state record of 4:25 in the mile and the Big Ten record of 9:42 in the two-mile. It is not often that the combination of a good lineman and long distance man is met. Incidentally, Coach Willaman and Director Metcalf attended rival institutions at about the same time.

In the fall of 1912 Metcalf returned to Oberlin as assistant football coach and head track coach. The following year the extra duty of head football coach fell to his lot. That he managed well his job may be inferred from the fact that he won the state championship his first year.

1914 saw him at the University of Columbia studying for an advanced degree in physical education. He became head football coach there in 1915 and was again undefeated in the season. He coached both football and track in '16 and '17.

In 1918 Oberlin called "Nelly" Metcalf back as acting director and track coach. From 1919 to 1921 he coached both football and track, passing thru undefeated seasons in football in '19 and '21.

Minnesota induced him to come there in 1922 and '23, where he coached varsity track and was connected with frosh football.

As a summary we see that Director Metcalf has been an outstanding athlete, has gained recognition in 12 years of coaching in both football and track and has acted in the capacity of a director before.

Director Metcalf presents a clean-cut figure. In manner and speech he is decisive but courteous. His work is for the forward progress of Ames Athletics, and we hope that everyone is behind him.

#### AL HOLMAN

The name of Al Holman may sound unfamiliar to followers of the Cyclones, but he is a young man that Iowa State coaches are making known in valley football. Holman is at his best on off-tackle smashes, and along with Lindbloom has carried the bulk of the Cyclone offense. Holman is also used to throwing passes. He is a sophomore and is from Fairfield.





FOLKS, "RED" GRANGE OPENS AT THE AMES WEDNESDAY NEXT WEEK.

FOR  
WHITMAN'S CANDIES  
WHITING'S STATIONERY

and the  
Latest in Toilet Preparations

JUDISCH BROS.  
DRUG STORE

## QUADE STUDIO

Student Headquarters for  
High-Grade Photography

Established 28 Years

C. R. QUADE  
Artist Photographer

Phone 28

## NEWELL HAT SHOP

FISK HATS

*"One for Every Occasion"*

2532 L. Way - Ames, Ia.

# College Book Store

On the Campus

Complete Line of Text Books

and

Student Supplies



## NOEL WORKMAN

Iowa State College is extremely fortunate in obtaining the services of Noel Workman, former Ohio State football star and head coach at Simpson College for the past three years, to guide her in her football achievements. Workman's official title is associate professor of physical education and head football coach.

Coach Workman began his football career with the Huntington, W. Va., high school team, playing end and quarterback for three years. In the fall of 1917 he entered Bethany College and made the varsity, playing quarterback the entire season. He then left college and entered the service, and when he was discharged entered Ohio State in the fall of 1919. In his first year at Ohio he made his numeral on the freshman football team playing as quarter and end. In 1920 he played end on one of the best teams that Ohio has ever boasted, and in 1921 played quarter on the great Wilce machine of that year. In two years that Workman played at Ohio he was ranked as one of the greatest quarters and ends in the history of the Big Ten.

During the three years as coach at Simpson Workman became recognized as one of the outstanding coaches in the state, his teams lost but three games in that entire time, two to Iowa State, and the other a conference game to St. Ambrose.

Workman makes the second Ohio State football player to be at the helm of the Cyclone grid team. With the good football material left from last year and the eligible stars coming in from last year's freshman we are looking forward to a successful season for Iowa State College.



## CAPTAIN ROLAND "BUD" COE

Iowa State left end, whose educated toe has been responsible for much of the Cyclones' success this year in keeping the ball deep in the enemy territory. The work of Captain Coe, especially in the Oklahoma Aggie game, marks him as one of the greatest punters produced at Iowa State.

In the game with the Oilers Coe outpunted Perry, their star punter, over eight yards on every kick made. The week before Perry outpunted Friedman of Michigan by a like yardage. This year is the Cyclone wingman's last for the Cardinal and Gold. Captain Coe's home is in Ames, and he is a senior in veterinary medicine.

Bud is a wingman with an affectionate disposition. He is constantly hugging some opponent and it is usually the ball carrier. Bud is particular whom he hugs.



## CYCLONE STARS

WALT WEISS, Quarterback

He weighs only 134 pounds, but he can worry the opposing team. Walt Weiss of Denison, Johnnie Behm's understudy last year, has the reputation of being the smallest varsity regular in the valley, but as a quarterback and field general the Denison mid-get is in a class by himself. Weiss won the Washington game for the Cyclones by lugging the ball thru the center of the line 22 yards for a touchdown.



HARRY TOOM, Center

Another man new to followers of the Cardinal and Gold, Harry Toom of Knoxville, a reformed guard from the Simpson team of two years ago, who is now alternated at center with Ayres. Toom is a senior in electrical engineering.

HOLLIDAY SMITH, Right Tackle

Measuring six feet three inches in height, and tipping the scales at 210 pounds, Holliday Smith, new Cyclone right tackle, is giving promise of being one of the brightest lights that has shone on the Ames line in years. Smith has had one year's experience at Michigan State. In his first game as a Cyclone, altho hampered most of the time that Saturday with a broken hand, the giant tackle smeared Grinnell plays for repeated losses, and ripped holes in the Pioneer line large enough to let a truck thru.



JOHNNIE MILLER, Halfback

Another sophomore back that knows how to pick holes in the opposing line and use them to good advantage. Johnnie Miller is a product of Waterloo, and a great halfback. Miller, along with Holman and Bob Fisher, are used as regulars in practically every game at left half. The Waterloo flash is taking general engineering.





## CYCLONE STARS



**ELMER KINGERY, Left Tackle**

Knoxville contributed this 190-pound specimen to the Cyclones, and this year Elmer Kingery stands a good chance at the mythical all-valley team as a left tackle. Kingery's work at breaking thru to smear plays before they have started has been one of the highlights of the Ames defense in the first five games. The big Cyclone tackle is playing his second year for Iowa State. Kingery is a senior in the division of industrial science.



**OLE ANDERSON  
Left Guard**

In 1922 Ole Anderson made his debut to Cyclone football fans, but he is back again at left guard, where he is playing a great game. Anderson is next to the largest man on the team, weighing in at 205 pounds. Big Ole is a Nebraskan, hailing from Osceola.



**NORMAN THOMAS, Right Guard**

Another veteran from last year's team, Norman Thomas of Garden Grove, right guard, whose work has been outstanding on both the offense and defense. "Tommy," besides performing the usual duties of a crack guard, does the Cyclone place kicking. Thomas is unusually fast and this year's work ranks as the best of his football career. Thomas will be lost to the Cyclones next year as he is also a senior in industrial science.



**BOB FISHER, Left Half**

A much needed addition to this year's young Iowa State team is Bob Fisher, two letter man, who was declared eligible three weeks ago. Fisher, besides two letters in football, also sports three stripes and a star in baseball, and a letter in basketball, proving that he is an all-round athlete. Fisher plays left half along with Al Holman and Miller, and as a pass snagger is worth watching. Fisher's home is in Titonka.

**"CHINK" HALL, Right Half**

Besides smashing the line for consistent yardage "Chink" Hall is also a passer of more than usual accuracy. Hall is playing his second year at right half for the Cyclones. The "Chink" began his football career with the Manual Arts high school of Los Angeles, but calls Cedar Rapids his home.





"BROKEN HEARTS OF HOLLYWOOD" OPENS AT THE "AMES" MONDAY, PRINCESS TUESDAY.

In Cedar Rapids

## HOTEL MONTROSE

300 Rooms

250 Baths

Rates: \$2.00 to \$4.00

Crystal Ball Room

Headquarters for

Student Affairs

Cafe

HOTEL MONTROSE

## A TRIBUTE TO THE SCRUB

*By F. M. Reck, '25*

Who gets the bruises and the bumps?  
The scrub.

The blows and wrenches, jabs and  
thumps?  
The scrub.

Who gets up-ended from the rear,  
By all the players far and near?  
Who gets the tongue but not the cheer?  
Who stops the hole when others fail?  
The scrub.

Who shouts an oath to hide a wail?  
The scrub.

Who grits his teeth to check his fears  
And plugs along, in spite of jeers,  
To be the star of coming years?  
The scrub.

This football program was  
printed in our shop. See us for  
all printing of the better sort.

*We Are  
Cyclone Boosters*

Tribune Publishing Co.  
Phone 83 - - Ames, Iowa

## BEAT DRAKE



*Alumni and Students  
are always Welcome  
at the Old Stand*







### THE CYCLONE SQUAD OF 1926

Upon these men, Coach Workman and his assistants have placed their hopes throughout the season even as they will continue to do so until the close of the season. All of them are anxiously doing their part to carry Iowa State through a season of football, which, with difficult competition, new team, and new coach, appeared at first to be anything but encouraging. They are hard working, hard hitting men, and they are striving and will strive to make glorious football history for Ames.



# RAY BYRNES

Cranford Apt. 39 and His Collegiate Entertainers

"FOR YOUR  
NEXT DANCE"  
Ames, Iowa

Telephone 1541-W

## WELCOME ALUMNI

"Quack! Quack! We want Duck Soup!"  
Tear 'em up, Cyclones!  
HOMECOMING DANCE  
Iowa Blues De Lux. Music "To Fit the Feet."

## VARSIITY BALLROOM

Approved Dances.

### IOWA STATE SQUAD

Name	Position	No.	Wt.
Coe (Captain) -----	R.E.	1	173
Lamson -----	H.B.	3	167
Schwighart -----	C.	4	171
Krekow -----	E.	6	172
Ayres, G. H. -----	C.	8	161
Fisher, Bob -----	H.B.	9	158
Smith, H. -----	R.T.	11	205
Johnson -----	E.T.	12	157
Homrig -----	T.	13	179
Anderson, E. A. -----	G.	14	202
Rudi -----	Q.B.	17	157
Lindbloom -----	H.B.	19	164
Vifquain -----	E.	20	173
Baird -----	Q.B.	21	156
Roe -----	G.	25	169
Hall -----	H.B.	28	155
Weiss -----	Q.B.	29	132
Anderson, E. J. -----	E.	30	160
Hill, S. -----	H.B.	31	153
Fischer -----	H.B.	33	188
Grimes -----	T.	34	180
Kingery -----	L.T.	35	188
Myers -----	E.	36	171
Grooms -----	H.B.	38	153
Holman -----	H.B.	48	164
Thomas -----	R.G.	54	174
Toom -----	C.	58	154
Kulp -----	H.B.	61	140
Miller -----	H.B.	63	154
Ours -----	G.	75	167
Casey -----	T.	79	190
Curtis -----	C. & G.	82	179

L. H. B.  
Miller  
63  
or  
Fisher  
9

F. B.  
Lamson  
3

R. H. B.  
Lindbloom  
19  
or  
Holman  
48

### THE BATTL FORMATION

#### Iowa State

L. E.  
Coe  
1

L. T.  
Kingery  
35

L. G.  
Anderson E. A  
14

Q. B.  
Weiss  
29

C.  
Ayres  
8

R. G.  
Thomas  
54

R. T.  
Grimes  
34

R. E.  
Anderson, E. A  
30

#### Drake

R. E.  
Dalbey  
43

R. T.  
Robertson  
18

R. G.  
Ewart  
21

C.  
Simpson  
34

L. G.  
Jones  
5

L. T.  
Helser  
38

L. E.  
Delmege  
39

R. H. B.  
Beebe or  
Johnson  
7-20

Q. B.  
Everett  
1

F. B.  
Cook  
14

L. H. B.  
Dustin or  
Sutherland  
9-6

### DRAKE SQUAD

Name	Position	No.	Wt.
Everett -----	Q.B.	1	152
Holliday -----	T.	3	206
Fry (Capt.) -----	G.B.	4	149
Jones -----	L.G.	5	190
Southerland -----	L.H.B.	6	164
Beebe -----	R.H.B.	7	165
Ebert -----	C.	8	172
Dustin -----	L.H.B.	9	168
E. Smith -----	E.	11	172
J. Shearer -----	E.	13	170
Cook -----	F.B.	14	174
Myers -----	H.B.	17	165
Robertson -----	R.T.	18	185
McVeey -----	H.B.	19	170
Johnson -----	R.H.B.	20	168
Ewart -----	R.G.	21	225
Ullem -----	G.	22	195
R. Anderson -----	G.	25	195
Stevens -----	G.	26	185
Scheel -----	T.	28	170
Cannon -----	G.	32	185
Newens -----	T.	35	170
Lyon -----	E.	36	150
Johannsen -----	C.	37	165
Helser -----	L.T.	38	192
Delmege -----	L.E.	39	180
Dalbey -----	R.E.	43	160

If you want a Snappy Band to play  
for your next dance just call me on the phone, 1541-W  
and I will do the rest.

# RAY BYRNES

## The Cranford Coffee Shop Welcomes Alumni

We invite one and all to meet and eat breakfast, luncheon and diner with us. Music 6:00-7:30. 2408 Lincoln Way, Phone 1545-W



**"THE UNKNOWN SOLDIER" IS COMING, PRINCESS MONDAY, "AMES" TUESDAY & WEDNESDAY.**

# **Cakes and Pastries a Specialty**

**Eat  
MOTHER'S BREAD**

**Melburg's Bake Shop**

**Phone 178**

**BEAT DRAKE**

**Then beat it to the**

**ATHLETIC DRUG STORE**

**2816 West St.**

**For all kinds of College  
Jewelry see  
PARNO, JEWELER**

**Watch, Clock and Jewelry Re-  
pairing. Over 20 years' expe-  
rience.**

**Cranford Bldg. Phone 251**

## **THE WAY IN WHICH FOOTBALL SCORES ARE COUNTED**

**Touchdown ..... 6 points**

**Goal after touchdown ..... 1 point**

**Field goal ..... 3 points**

**Touch back ..... 2 points**



## SCORE CARD

	First Quarter	Second Quarter	Third Quarter	Fourth Quarter	Total
IOWA STATE -----					
DRAKE-----					

## OFFICIALS

Referee—Johnson	. . . . .	Doane
Umpire—Eagan	. . . . .	Grinnell
Head Linesman—Lamke	. . . . .	Northwestern
Field Judge—Mills	. . . . .	Missouri

## EIGHT SOPHOMORE BACKS

on

Cyclone Squad

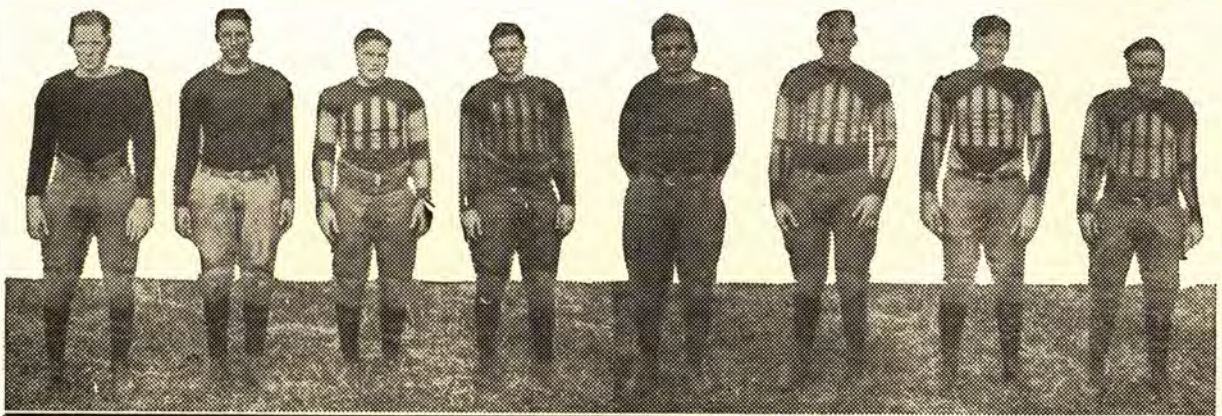



## BULLDOG STARS



JEFF ROBERSON

Oklahoma gave Iowa State "Polly" Wallace, and has given the Bulldogs this husky specimen, Jeff Robertson, a crack lineman on the football team, and also a track man of more than average ability.



"CHUCK" EVERETT

Drake has had many good backfield men in years past, but none that have caused Iowa State followers, coaches and players as many sleepless nights as the slippery, versatile "Chuck" Everett, great Bulldog backfield ace.



CAPT. GAIL FRY

He's the captain of the Bulldogs, and besides is a mighty good quarterback. Gail Fry is the name of this gentleman, and he is dangerous in all departments of the game.



JOHNNIE  
DUSTIN

Johnnie Dustin, Drake backfield performer, has the reputation of running rough shod over opposing linemen and would-be tacklers when given the ball. Dustin is one of the mainstays in the Drake offense.



## BULLDOG STARS

Meet Ossie Solem, coach and athletic director of our rivals in Des Moines, and one of the leading gridiron strategists in the country. Solem is largely responsible for giving the Bulldogs nationwide renown.

Ewart is the name of this Bulldog lineman, and one of Ossie Solem's stand-bys.

Bill Boelter, a great Bulldog of yesteryear who is back at Drake showing the football hopefuls how it should be done. Boelter has caused Iowa State many a hectic moment in the Cyclone-Bulldog tilts of the past, and what Drake does this afternoon may be laid to a certain extent at his door.



LYLE EWART



OSSIE SOLEM  
BILL BOELTER

The Bulldogs no longer have their great Ted Sloan, but they have an end in the person of "Chuck" Delmege that gives promise of being fully as dangerous a player as Sloan was at his best.

It seems that they grow them big where Drake gets its football material and Ray Dalby is no exception. Dalby is an outstanding lineman.



CHUCK DELMEGE



RAY DALBY



## AMES SONGS AND CHEERS

Fight Ames, fight,  
Fight Ames, fight,  
Fight for Ames with all your might  
For the glory of old I. S. C.  
Swing along,  
Sing a song,  
With a spirit good and strong,  
And her fighters will win victory,  
For it's fight, fight, fight,  
For dear old I. S. C.  
Winning great glory and fame,  
And where ere we go,  
They will always know,  
That her fighters are fighting for Ames.

Moouo rah,

Moouo rah,

A-M-E-S

Rah, rah, rah, rah,

Clap, clap, clap, clap,

RAH

Tear 'em up Cyclones.

Tear 'em up Cyclones.

Tear 'em up Cyclones.

### ALMA MATER

Words by J. C. H.

Tune, "Amici."

Stately stands our Alma Mater  
On the western plain.  
From her halls and to her glory  
Raise we now our strain.

#### Chorus

Gather now and lift her praises;  
Sing them loud and free.  
Come, ye loyal sons and daughters  
Hail to I. S. C.

#### II

Like the glowing red of sunset  
See her banners flame.  
Like the glowing stars of midnight,  
Shines her glorious name.

#### III

When we from these halls shall wander  
Far away from thee,  
We shall bless thee, Alma Mater,  
Dear old I. S. C.

### IOWA STATE COLLEGE LOYALTY SONG

Words and Music by N. O. P.

Hail, hail the Card'nal Team,  
Hail our mighty team;  
Hail to our Alma Mater,  
Card'nal and Gold shall reign supreme.  
Fight, fight for victory,  
Up against the foe,  
Fight on with loyalty,  
Go! Go! Cyclones go.

#### Chorus.

Oh, we're to you I. S. C.,  
We will e'er defend thy royalty;  
We will e'er endeavor, strive to win forever  
I.—S.—C. Rah! Rah! Rah!  
We will push the ball thru Iowa's line,  
Get a score or touchdown sure this time!  
All the touchdowns, drop-kicks,  
Goals and touch-backs are for I. S. C.

### STATE COLLEGE OF IOWA

Words by E. N. Wentworth

Tune, "Believe Me."

State College of Iowa, we give to thee  
Our allegiance, the strength of our life;  
We'll follow thy mandates endeavoring to be  
True son when engaged in world's strife.  
May the mem'ry of joys that now we must leave,  
And the triumphs of Cardinal and Gold,  
Make lighter life's labor and victories won  
In thine honor, preceptress, be told.  
Brightest star that shall ever illumine our sky,  
Be our hope, be our strength and our shield;  
Though oft times the dark clouds our bold courage  
may try,  
Alma Mater, thy sons will not yield.  
Light our paths, lead us on, make clearer our way,  
May thy glory nor fame ne'er decline,  
Oh! Iowa's queen, thou the fairest of all,  
Our hearts and our names link with thine.

### I. S. C. FIELD SONG

Words and Music by J. C. H.

Now come ye all and drink a health  
To the one we hold so dear;  
O, fill your glasses to the brim,  
And chink them loud and clear.  
We'll lift our song with might along,  
To honor Her today;  
So here's to Alma Mater—  
May she ever lead the way.

#### Chorus.

Here's to our college, Iowa State—  
Long may she live, boys—her name be great;  
Queen of the West, boys, give her your best, boys—  
Here's to old Iowa State.

Three thousand strong we march along  
On campus and State Field;  
Our banners bright will lead us on—  
To our foes we'll never yield.  
We'll aid our teams with happy song,  
To victory today—  
So fight for Alma Mater,  
May she ever lead the way.



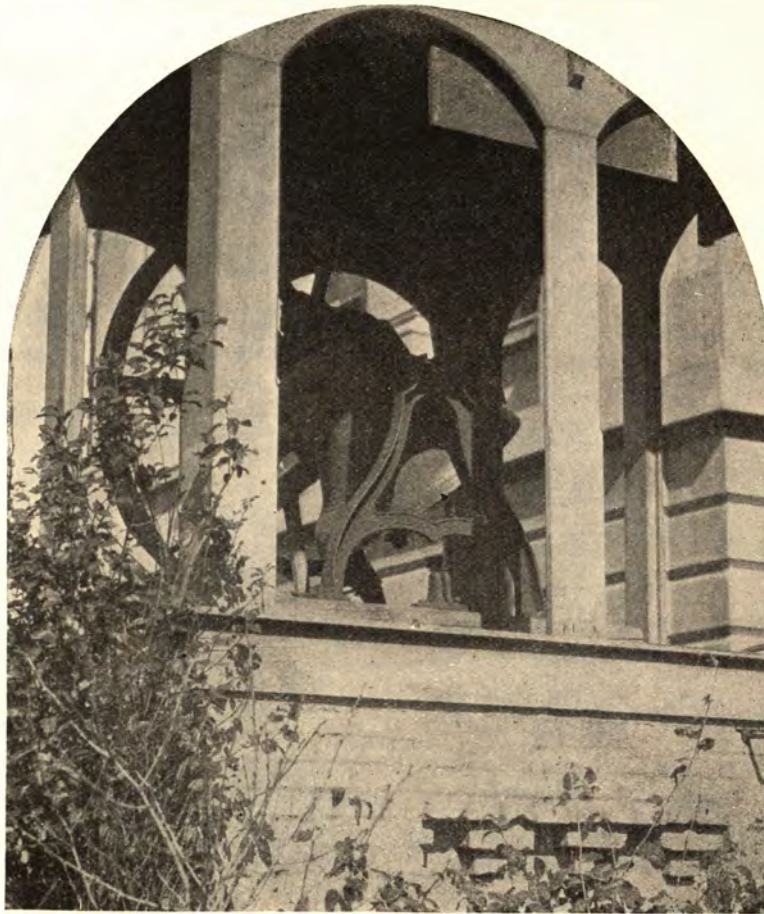

The history of Iowa State College dates to an appropriation of \$10,000 by the State Legislature in 1858 and the Land Grant College Act passed by Congress in 1862. Courses in both Agriculture and in Engineering were offered from the first. The first students were admitted in 1869. The period from that date to 1900 was one of expansion. In 1898 the name of the school was officially changed to Iowa State College of Agriculture and Mechanic Arts. At this time James Wilson, later Secretary of Agriculture under President McKinley, was head of the Department of Agriculture.

In 1871 the College of Engineering was divided into the departments of Civil and Mechanical engineering. Electrical engineering was added in 1891, Mining in 1894, Ceramic in 1906, and Architectural in 1914. The division of Industrial Science, embracing the sciences such as chemistry, biology, botany, geology, mathematics, and economics, was organized in 1898.

The school has been co-educational from the first. The majority of the women are housed in dormitories or sorority houses and plans are under way for men's dormitories next year.

The enrollment reached the 1,000 mark in 1898. It increased rapidly up to the World War and since that time has nearly doubled. Last year there were over 5,000 students registered.

The name of Cyclones was first heard describing our football team in 1895 when after defeating Northwestern University 36-0 a Chicago paper printed the head line, "Cyclone Strikes Northwestern University."



## AMES-DRAKE FOOTBALL HISTORY

1898 AMES, 17; DRAKE, 16

Ames' first game with Drake yielded the score as the only data. This was at a time when there was considerable opposition to athletics in universities.

NOV. 10, 1900 DRAKE, 16; AMES, 0

Drake evened up the record and handed Ames an imposing goose egg.

NOV. 16, 1901 DRAKE, 12; AMES, 5

We bumped heads with the heavy men of Drake. A battle was evident.

NOV. 16, 1902 AMES, 0; DRAKE, 0

The field was fine for ducks. Neither team could show its speed or ability and the game resulted in a punting duel, with honors even. This was the only tie game.

NOV. 26, 1903 AMES, 16; DRAKE, 0

Ames reversed the score of her last defeat. The percentage column was even.

NOV. 24, 1904 AMES, 19; DRAKE, 0

Ames' strength began to manifest itself on the football field.

NOV. 30, 1905 AMES, 17; DRAKE, 12

By defeating Drake, Iowa State secured second place in the state championship race.

NOV. 29, 1906 AMES, 7; DRAKE, 0

This was Ames' fourth straight victory over Drake and carried a state championship with it.

NOV. 28, 1907 AMES, 13; DRAKE, 8

With another state championship on our belts, we took the Bulldogs into camp, but not without a struggle.

NOV. 26, 1908 AMES, 12; DRAKE, 6

Drake was not beaten until Ames put forth her best efforts.

NOV. 25, 1909 AMES, 0; DRAKE, 11

The journey to Des Moines had become traditional, but this game added to Drake percentage.

NOV. 24, 1910 AMES, 2; DRAKE, 0

The whole team played a great game, but we were forced to be content with a safety.

NOV. 25, 1911 AMES, 6; DRAKE, 0

The only score came in the first minute and a half of play on a recovered fumble and an end run. Ames won the state championship and tied Nebraska for the Missouri Valley.

NOV. 23, 1912 AMES, 23; DRAKE, 3

A 65-yard run through the entire Drake team by Captain Hurst added to the glory of the day. Missouri Valley champs.

NOV. 22, 1913 AMES, 26; DRAKE, 3

Iowa State had again started on a long string of victories.

NOV. 21, 1914 AMES, 52; DRAKE, 0

Playing for second place in the state and Valley races, the Cyclones swept over Drake in the greatest landslide victory in the annals of the two schools.

NOV. 25, 1915 AMES, 28; DRAKE, 14

By their defeat of Drake, the Cyclones clinched the state championship. The first half ended 7-7 and Drake led at the end of the third quarter.

NOV. 30, 1916 AMES, 33; DRAKE, 14

The Bulldogs were outclassed throughout the game.

NOV. 29, 1917 AMES, 47; DRAKE, 0

The Bulldogs didn't have anything to be thankful for after this game. Another landslide.

NOV., 1918

Old man Elements won this game. Anyway, it was a beautiful snow.

NOV. 25, 1919 AMES, 14; DRAKE, 0

The Cyclones decisively trounced the Ducklings on a snow-covered field. Drake scalps were becoming plentiful.

NOV. 5, 1921 AMES, 7; DRAKE, 0

This was a hard battle and Drake's tenth consecutive defeat.

NOV. 4, 1922 DRAKE, 14; AMES, 7

Drake broke the jinx and doubled the score.

NOV. 3, 1923 DRAKE, 21; AMES, 0

Our worst beating at the hands of Drake.

1924 AMES, 10; DRAKE, 0

The game was played on State Field.

1925 AMES, 7; DRAKE, 6

Account of this game is given elsewhere in the program.

Total games played, 25.

Games won: Ames, 19; Drake, 5; tied, 1.



## PENALTIES

We believe the better you know what is going on in the game the more you will enjoy watching a game. Penalties are always confusing. Often only the officials and captains know what a certain penalty is for. We have sketched out the following to inform you. Each penalty will be numbered. When a penalty is inflicted the number of that penalty will be hung on the Score Board. Turn to list of penalties in your score book and look for that number. There are 68 different and distinct infractions or violations of the rules for which a penalty of some kind is inflicted. PLEASE UNDERSTAND VIOLATIONS OF RULES ARE RARELY INTENTIONAL. THEY USUALLY COME FROM OVER-ANXIOUSNESS, EXCITEMENT AND MOST OFTEN FROM THE HIGHLY TECHNICAL CHARACTER OF THE PRESENT GAME.

Pen. No.	Offense	Penalty
1.	Offside—in advance of line of scrimmage and on kick off or on free kick-----	5 yds.

2.	Holding or illegal use of hands or arms. The team with the ball, except the man carrying the ball, may not use hands or arms to block out or keep off opponents-----	15 yds.
----	--	---------

3.	Clipping—Cutting a man down from the rear away from the play-----	25 yds.
----	---	---------

### LOSS OF A "DOWN"

4.	For 2nd and 3rd incomplete passes in any one series of downs and-----	5 yds.
----	---	--------

5.	(2) Interference by side making forward pass, prior to 4th down also-----	15 yds.
----	---	---------

6.	(3) Intentionally throwing forward pass to ground, prior to 4th down, also-----	15 yds.
----	---	---------

### LOSS OF BALL

7.	(1) Ball kicked out of bounds, unless touched, etc.	
----	---	--

8.	(2) Interference by side making forward pass 4th down—Loss of ball at point 15 yards back of previous down.	
----	---	--

9.	(3) Interference by defensive side in case of forward pass—Loss of ball to the offended side at the spot of the foul, the ensuing down to be first down.	
----	--	--

10.	(4) Illegal or incomplete forward pass—4th down.	
-----	--	--

11.	Intentionally throwing forward pass to ground, 4th down—loss of ball and also-----	15 yds.
-----	--	---------

12.	(6) Failure to advance ball to 10 yards in four downs.	
-----	--	--

13.	No man on team with ball may be in motion when ball is snapped, except one man may be in motion toward his own goal or toward side line-----	5 yds.
-----	--	--------

14.	Piling on a player after the whistle-----	15 yds.
-----	---	---------

15.	The kicker may not be tackled or knocked down after kicking-----	15 yds.
-----	--	---------

16.	The man carrying the ball may not be pushed or pulled by any of his team mates -----	15 yds.
-----	--	---------

17.	Interference with player making fair catch or throwing player who has made fair catch -----	15 yds.
-----	---	---------

18.	Player taking more than two steps after fair catch -----	5 yds.
-----	--	--------

19.	If a substitute coming in says anything to any teammate until a play has been made his team is penalized-----	15 yds.
-----	---	---------

20.	If a man on defense holds a player of the side with the ball-----	5 yds.
-----	---	--------

21.	If a team takes out time more than four times in one half without substituting a player -----	5 yds.
-----	---	--------

22.	For delaying the game-----	5 yds.
-----	----------------------------	--------

23.	Crawling—The man with ball may not crawl or try to advance after being tackled and thrown-----	5 yds.
-----	--	--------

24.	Hurdling—Man with ball may not jump over a man still on his feet-----	15 yds.
-----	---	---------

25.	Unnecessary roughness or unfair play---	15 yds.
-----	---	---------

26.	Tripping with feet, tackling out of bounds, etc. -----	15 yds.
-----	--	---------

27.	If center feints to snap ball and does not--	5 yds.
-----	--	--------

28.	Unsportsmanlike conduct, talking back to officials or abusive language-----	15 yds.
-----	---	---------

29.	The ball or the center may not be interfered with until ball is passed-----	5 yds.
-----	---	--------

30.	A substitute must report to referee or umpire—Penalty for not reporting-----	5 yds.
-----	--	--------

31.	The team with the ball must have seven men on the line of scrimmage when the ball is snapped -----	5 yds.
-----	--	--------

32.	The center or the man on either side of him may not carry ball until it has been handled by someone else on the team---	5 yds.
-----	---	--------

33.	Player out of bounds when ball is snapped -----	5 yds.
-----	---	--------

34.	If a player leaves the field while time is out or during intermission without permission of officials -----	15 yds.
-----	---	---------

35.	No one on bench or sidelines may coach or instruct anyone in the game-----	15 yds.
-----	--	---------

36.	There is a penalty for persons coming on field of play and for more than one representative in case of injury and for anyone on bench or inside enclosure standing or walking along side lines-----	15 yds.
-----	---	---------

37.	Team delaying start of game or start of second half forfeits option and is penalized -----	25 yds.
-----	--	---------

### LOSS OF HALF THE DISTANCE TO THE GOAL LINE

38.	(1) A player may be substituted only once in each half—for illegal return, team is penalized as above and player is suspended for remainder of the game.	
-----	--	--

39.	(2) Striking, kneeling, kicking, etc.,—Player is disqualified for remainder of game, and team is penalized as above.	
-----	--	--

40.	(3) Foul within one yard line or behind goal line by defensive side.	
-----	--	--



NOTHING ELSE BUT—"RED" GRANGE, PRINCESS NOV. 17-18, "AMES" NOV. 19-20.

# Build With the Best



The entire amount of lumber, building material and cement used in the construction of the new Stadium was furnished by this company.

PLAN WITH US

## SPAHN & ROSE LUMBER CO.

DISTRIBUTORS OF DEPENDABLE BUILDING MATERIAL



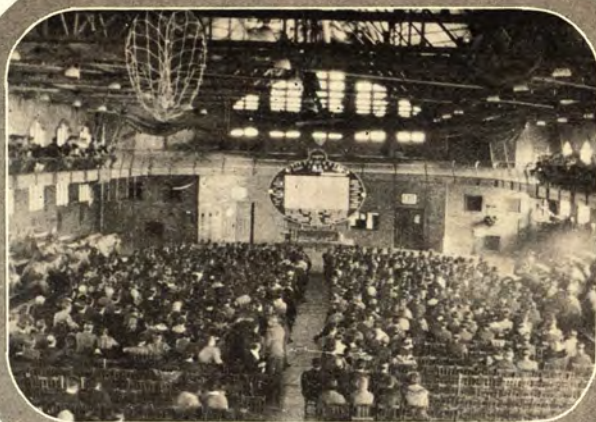
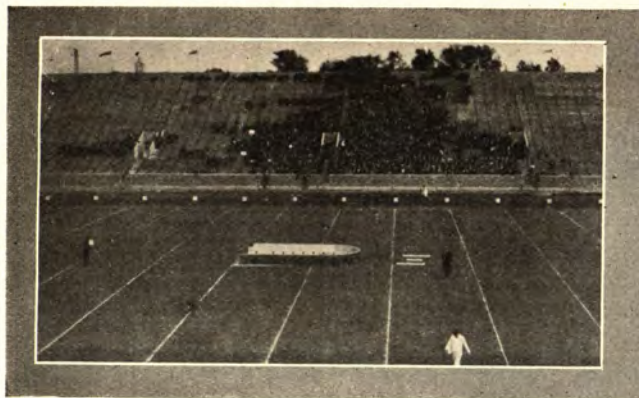

The scenes here are familiar to all who are acquainted with life at Iowa State College. In the course of the activities of every Homecoming these scenes are re-enacted. They are very dear, indeed, to the memory of all who take the time to recall the incidents of their college days. Such is the life and spirit of Iowa State as it is.





## CROSS COUNTRY BETWEEN IOWA STATE AND DRAKE RUN WILL START BETWEEN HALVES

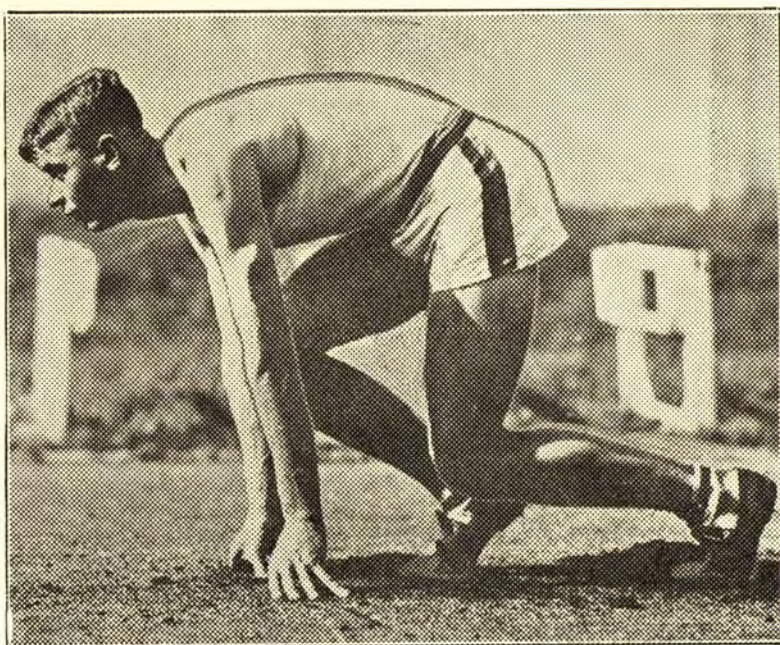

COACH "BOB" SIMPSON

### CROSS COUNTRY COMPETITORS

Captain Raymond Conger, Hoak, Bonnell, Christensen, Caulum and Behrens will make up the personnel of this year's Cyclone cross country squad, according to an announcement made by Track Coach Bob Simpson.

Captain Conger, who turned in a splendid record on both indoor and outdoor track during last season, has lost none of his speed and is expected to again take a Nurmi lead in conference runs this fall.

Hoak and Christensen, two outstanding men of last year's prep squad, are displaying both endurance and speed in tryout and will prove valuable on this year's harrier team.

Bonnell and Caulum are both old running mates of Conger and followed close on his heels in many of last year's meets. They will make a strong combination which should pile up an overwhelming point total during the coming season.

Last year's cross country record was:

Iowa State 31, Minnesota 24.

Iowa State 21, Drake 34.

Missouri Valley meet: Second place.

AMES	No.
Conger (Captain) .....	40
Hoak .....	41
Caulum .....	42
Cervi .....	43
Christensen .....	44
Behrens .....	45
Thompson .....	46
Bonnell .....	47
DRAKE	No.
Manchester .....	11
Wright .....	12
Sweeney .....	13
Lockhart .....	14
Hixon .....	15
Earl .....	16
Beal .....	17





## TODAY'S BATTLE

### *Homecoming*

LAST YEAR DRAKE AND AMES met in the Drake stadium. They played on even terms all through the game. No points were made by either team until the last quarter. The Cyclones had advanced the ball to within scoring distance of the goal the last few minutes of the third quarter. On the first play in the final period, Cory took the ball over for a touchdown. Captain Behm made the extra point from placement, which was the margin of the victory for Iowa State. The Bulldogs tried desperately to even the count by opening up with passes and succeeded in making some gains. Captain Behm was not going to allow Drake to take the offensive and the possibility of scoring so he intentionally made three safeties in succession, which gave Drake 6 points. The final score stood 7 to 6, thereby giving the Cyclones one more victory over the Bulldogs. Come and see the annual classic between the Cyclones and Bulldogs on Nov. 13, Homecoming for Iowa State College.

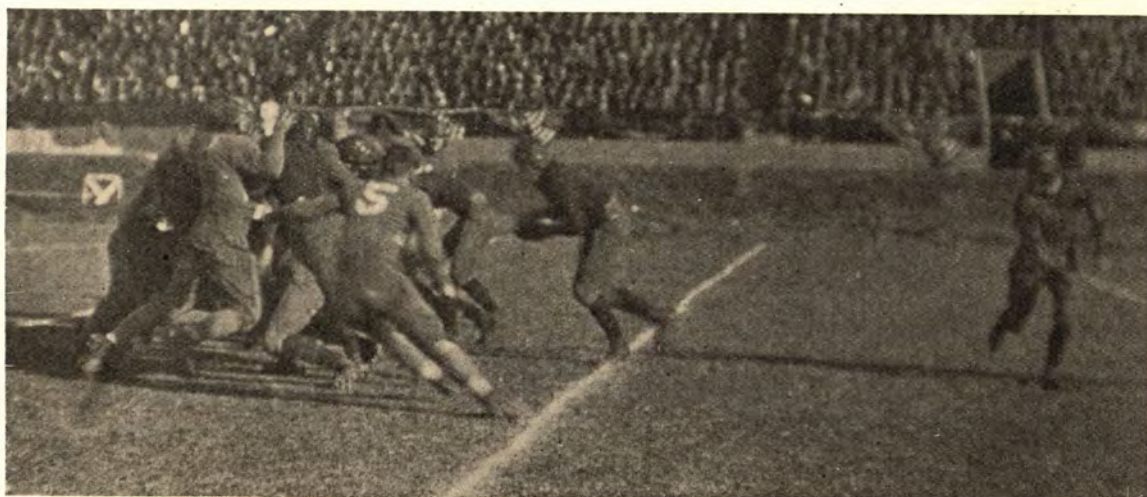



TRY THE "TWIN STAR" DOWN TOWN. THE MOST FOR THE MONEY.

We are Back of  
The Team

100%

Trueblood's

Down where the Florsheim  
shoe sign shines.

WELCOME HOMECOMERS

You will find us located at the  
same old stand and we are always  
glad to see our old friends—es-  
pecially after we've cooked  
Drake's goose. Come in and  
see us.

*Hot Chocolate*

*Cigars*

*Soft Drinks*

*Cigarettes*

*Candy*

*Fruits*

LINCOLN CANDY  
KITCHEN

*Just say hello to "Tom"*

## AT THE BIG GAMES



or on those long hikes—a Spalding Sweater is the  
best and warmest friend you can have.

Spalding Highest Quality all worsted sweaters  
are knitted only of three-eighths blood wool. This  
wool is taken from the neck and chest of the sheep  
—where the finest and warmest wool is grown.  
These sweaters are guaranteed to be the warmest  
possible to produce.

You can find a size, a style, a color and a price  
to please you at



211 South State St.  
CHICAGO

And all Principal  
Cities

*A. G. Spalding & Bros*



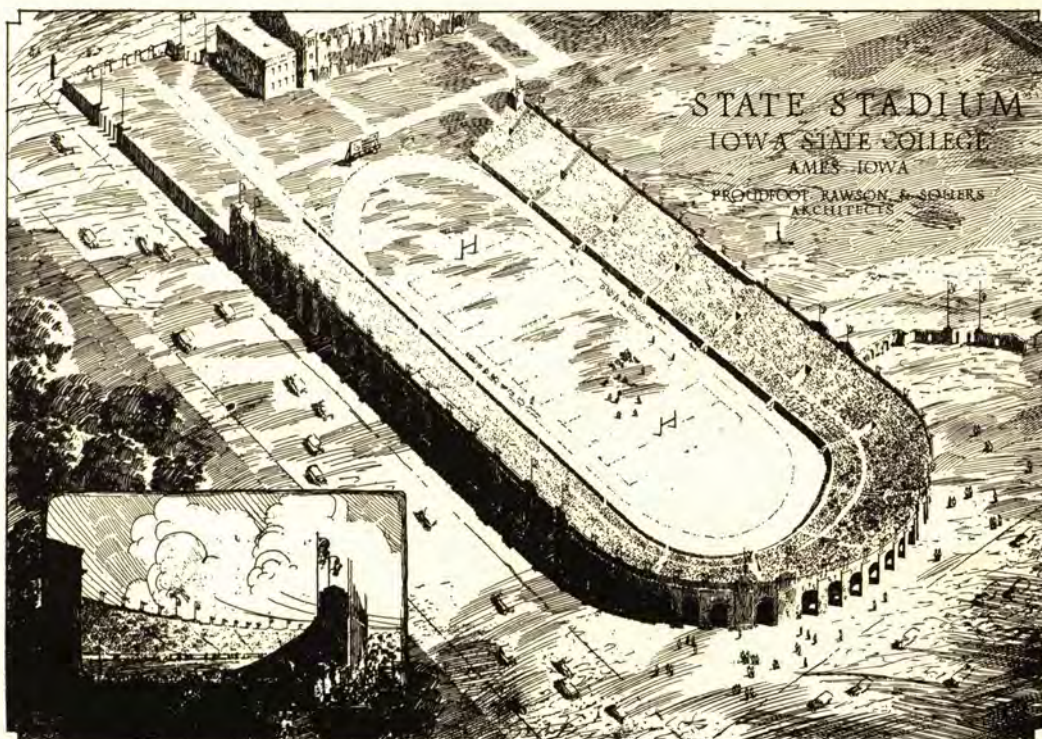

The history of Iowa State's present system of seating that is able to handle a 15,000 crowd satisfactorily dates back to 1913 when the present west bleachers were built. Before this time Homecoming crowds were taken care of by temporary wooden bleachers, a seating system that was extremely unsatisfactory. Partly thru subscription and partly thru notes signed by faculty members the west bleachers were built thirteen years ago to seat 5,600 people. For homecoming crowds and major games temporary bleachers were erected along the east end of the track.

The present east bleachers were completed last year in time to handle the homecoming crowd. They were financed by the issuance of a \$75,000 bond, and by the sale of seat preference options that allowed the purchaser a preference on seats for a period of ten years.

The next step in the program of the athletic department will be to build the west bleachers to the ground in front, adding eight rows of choice seats near the field, and increasing the seating capacity 1,600. After this the curve at the south end completing the bowl will be made. Towers at the north end of what is now the east and west bleachers will also be made at this time. When the Iowa State stadium is completed it will have a seating capacity of 35,000.



**Down Goes the Price  
of Living  
At Iowa State College  
If You Start Eating at  
College Inn Cafeteria**

**WHY?**

Because we have reduced prices to pre-war level

**YOU WILL WONDER HOW WE CAN DO IT**

**Larger Volume of Business and Increased Patronage**  
Our foods are the best that money can buy. In addition we will  
sell a \$5.50 Coupon Meal Ticket for \$4.50.

*Where do the Old Grads go for Eats? They come here*

*Be Fair to Yourself*

**EAT AT**

**THE COLLEGE INN**

**SAVE MONEY**

*Music Evenings*



SID CHAPLIN IN "OH, WHAT A NURSE" "AMES" TONIGHT.

# L. H. KURTZ CO.

## Hardware and SPORTING GOODS

WHEN IN DES MOINES VISIT OUR  
**Sporting Goods Department**

Complete Equipment for

GOLF  
FOOTBALL

TENNIS  
BASKETBALL  
TROPHY CUPS  
MEDALS

BASEBALL  
TRACK

---

TOOLS                      CUTLERY                      LOCKS  
BUILDERS' HARDWARE                      HOUSE FURNISHINGS

# L. H. KURTZ CO.

*Established 1866*

312-14 Walnut St.

- . - .

Des Moines, Iowa



"BROWN OF HARVARD" PRINCESS TONIGHT.

# HAWKEYE CEMENT

Better than Specifications



ORIGINALLY manufactured in 1910, during which 740,000 sacks were shipped. In recent years shipments have exceeded 4,500,000 sacks annually, the increased demand conclusively proving that the efforts of the company to make a superior cement were not in vain.

Shipped in Cloth or Five-Ply Paper Sacks

When contracting for work, or ordering material, be sure to get the best—it always pays. Hawkeye Cement is a guarantee of permanence and is always dependable.



## HAWKEYE PORTLAND CEMENT CO.

DES MOINES, IOWA