

IOWA STATE UNIVERSITY CYCLONES

November 21, 1998 • Jack Trice Stadium



XII
BIG 12 CONFERENCE



Iowa State
VS.
Kansas



Official Gameday Sponsor

1998 Cyclone Seniors (from l to r)

Front row: Cory Kluver and Kevin Wilson.

Second row: Andre Lee, Jamie Kohl, Kemp Knighten, Dawan Anderson and Kip King.

Third row: Chin Achebe, Damian "Big Daddy" Gibson, Charley Bogwill and Joe Parmentier.

Back row: Eugene Bernal, Todd Bandhauer and Marc Cortez.

Photo by Douglas Tjelmeland

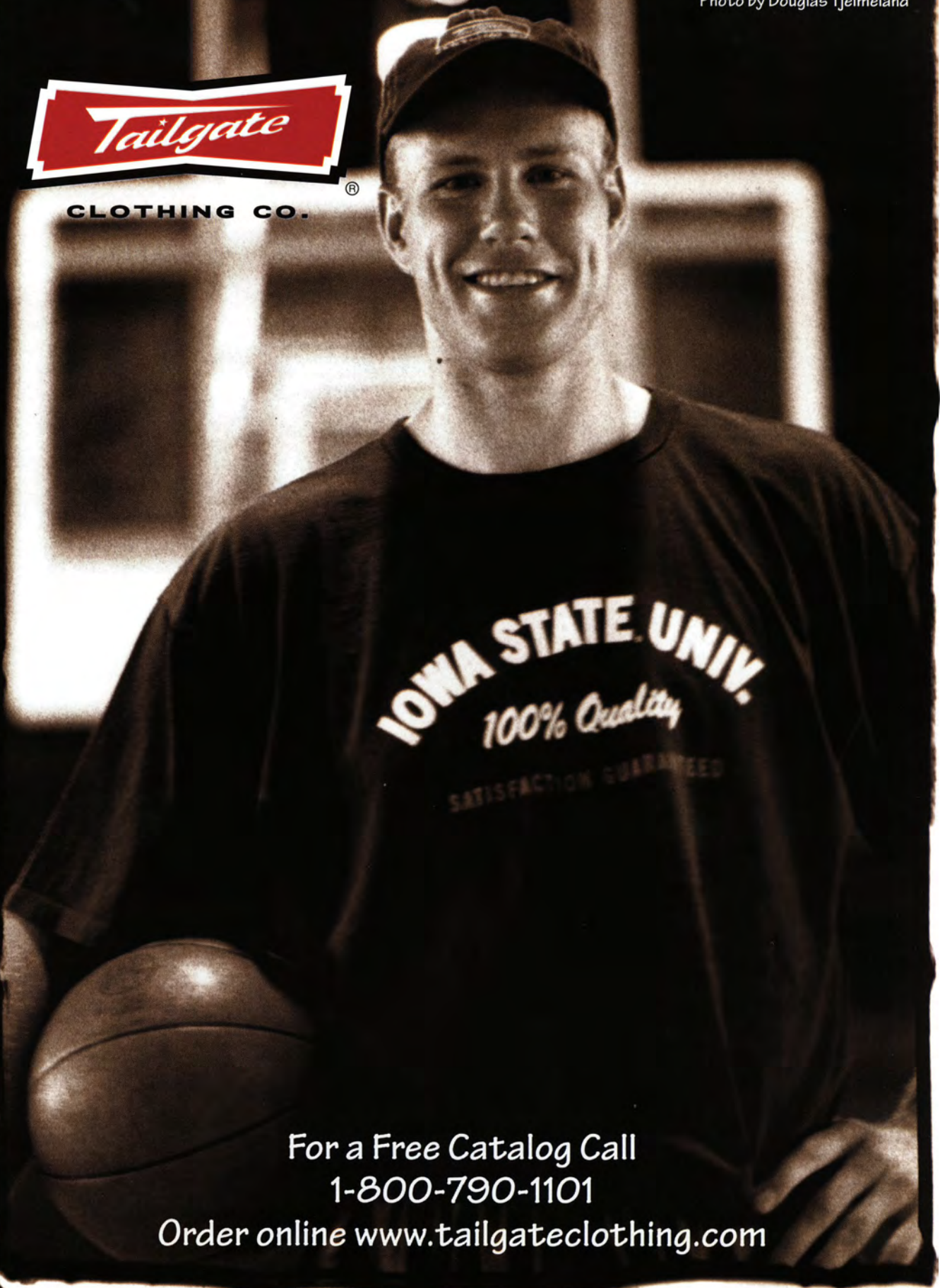

For a Free Catalog Call
1-800-790-1101

Order online www.tailgateclothing.com

Iowa State vs. Kansas

Jack Trice Stadium, Ames, Iowa

November 21, 1998

Iowa State University	2
Today's Matchup: Cyclones vs. Jayhawks	4
Kansas Pre-Game Statistics	6
Iowa State Pre-Game Statistics	7
Iowa State President Martin C. Jischke	9
Iowa State Athletic Director Gene Smith	10
Iowa State Football Coach Dan McCarney	12
Iowa State Football Support Staff	14
Feature: ISU Volleyball and Cross Country	17
Jack Trice Stadium Information	18
Athletic Administration/Board of Regents	20
Athletic Department Staff	22, 36
Iowa State Assistant Football Coaches	24-29
Iowa State Cyclones	31, 32, 34, 35
Featured Donors: Al and Sara Sorensen	39
Iowa State Spirit Squads	53
Big 12 Conference	68
Iowa State Future Football Schedules	69
Cyclone Team Photo	71

Corporate Sponsors	73
University of Kansas	75
Kansas Roster	76
Iowa State Roster	77
Iowa State Basketball Schedules	78, 79
Football Scoreboard	80

The Official Iowa State Football Program

Co-Editors: Amy Wilson and Beth Haag

Advertising: Sigler Printing & Publishing, Inc.

Contributors: Angela Cherryholmes, Mike Green, Tom Kroeschell, Jodi Mace, Steve Waters and Mary Zeigler

Cover Photo: Gary Clarke

Layout/Design: Amy Wilson and Sigler Printing & Publishing, Inc.

Production: Iowa State University Printing Services and Sigler Printing & Publishing, Inc.



Main Office
5th & Burnett
232-5561

University
2330 Lincoln Way
292-6157

Cub Foods
3121 Grand
233-3363

North Grand
2406 Grand
233-2400

**Local Ownership
& Four Convenient
Locations**

**1ST FIRST
NATIONAL
BANK** AMES

Locally owned...working for you since 1903.



GO
CYCLONES!



General Contractors • Construction Managers

TWO IOWA LOCATIONS

Cedar Rapids
(319) 364-2400

Des Moines
(515) 267-6000

**Boulder • Cedar Rapids • DENVER
DES MOINES • KANSAS City • SAN DIEGO**

Iowa State University

Campus Life

Since it opened in 1869 as Iowa's land-grant university, Iowa State University has worked to bring educational, economic, social and cultural progress to our state, nation and world.

Today, Iowa State is a broad-based university of international stature, whose more than 25,000 students come from all 50 states and more than 120 other nations, and include more National Merit Scholars than all but five other public universities in the nation. Students can choose from among more than 200 programs of study leading to baccalaureate degrees in the colleges of Agriculture, Business, Design, Education, Engineering, Family and Consumer Sciences and Liberal Arts and Sciences, including many ranked among the top 10 nationally.

The College of Veterinary Medicine offers the Doctor of Veterinary Medicine degree and graduate students can choose from among 200 fields of study leading to master's, doctor of philosophy and specialist degrees.

With more than 10,000 computer workstations, Iowa State has one of the most extensive campus computing systems in the nation and is one of *Yahoo!Internet Life* magazine's top 100 "Wired Universities." In addition, Iowa State is significantly expanding the number of opportunities students have to study and live abroad as part of their academic programs.

Students who come to Iowa State also discover a university community that is both supportive and filled with opportunities, so much so that Iowa State was one of 14 colleges and universities included in a recent national study of factors contributing to a high quality of student life.

The Greek system is nationally recognized, as is the residence hall system, which is organized into a series of individual-named, self-governing "houses," providing students with a more autonomous and personalized living setting. The lectures program has won national awards, and Iowa State offers nearly 500 clubs and organizations for students to pursue interests and develop leadership skills. An extensive intramural program boasts one of the highest participation rates in the nation, offering all popular sports and such unique activities as innertube water basketball, broomball and mud volleyball.

Student facilities are among the best at any university. The three-level, 220,000 square foot Lied Recreation Facility includes 20 basketball courts, nine racquetball courts, a 300-meter ground-level track, an elevated jogging track, and extensive weight and aerobics facilities. In 1997, Iowa State opened a new Student Health Center to provide improved and expanded medical and rehabilitation services, nutrition and wellness programs, and health education for its students. Construction is underway on a new indoor ice arena, a cooperative effort between the city of Ames and Iowa State University to support the rapid growth of recreational and competitive ice skating.

Iowa State's park-like central campus is recognized as one of the most beautiful in the nation. It includes nearly 125 major buildings and structures, from beautifully restored historic landmarks to striking examples of modern architecture; hundreds of interior and exterior art works, including the largest Grant Wood murals and the nation's largest public collection of Christian Petersen sculptures; and the recently renovated Lake LaVerne, with its resident trumpeter swans.

Iowa State's South Campus, where much of the university's recent expansion has occurred, includes the College of Veterinary Medicine, Jack Trice Stadium, the Reiman Gardens, the ISU Research Park, and the Iowa State Center, a four-building entertainment and continuing education complex that attracts some of the top names in popular and classical music, national theater productions, and international art exhibitions.



"Iowa State University offers all the advantages of a major university along with the friendliness and warmth of a residential campus. Iowa State's students are exceptional academically, diverse racially and culturally, and active socially."

***-Peterson's
Competitive
Colleges Guide***

Take Command of Your Harvest

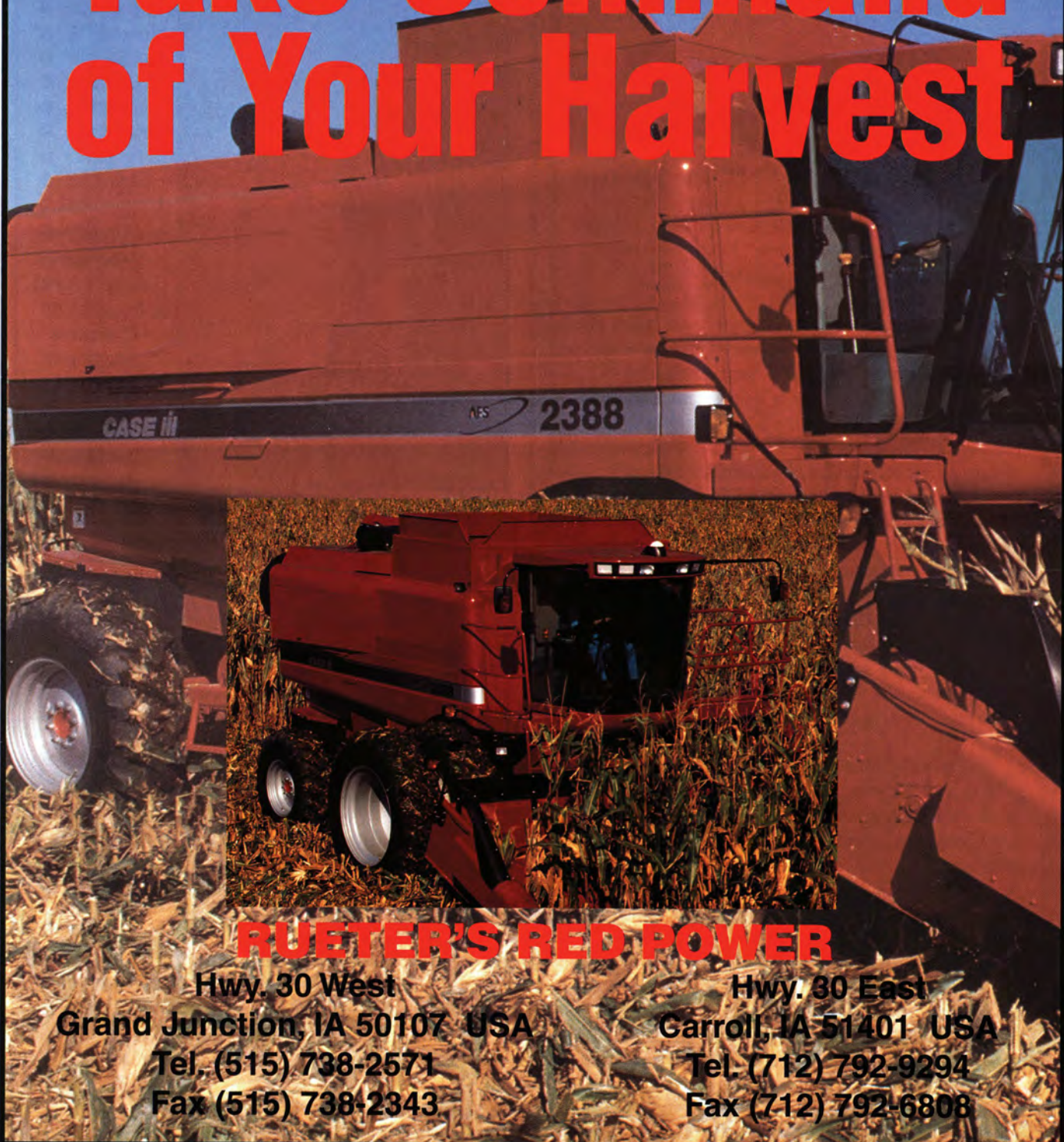

RUETER'S RED POWER

Hwy. 30 West
Grand Junction, IA 50107 USA
Tel. (515) 738-2571
Fax (515) 738-2343

Hwy. 80 East
Garroll, IA 51401 USA
Tel. (712) 792-9294
Fax (712) 792-6808

© 1998 CASE CORPORATION
Case and IH are registered trademarks of Case Corporation.

CASE IH

Today's Matchup

Cyclones vs. Jayhawks

Today's face-off between Kansas and Iowa State marks the final game for both schools. ISU could claim its first Big 12 Conference victory this afternoon, while a KU win would match last season's overall 5-6 record.

The Cyclones fell at Colorado last Saturday, 37-8. Kansas is coming off its 10th consecutive non-conference home victory Nov. 7 against North Texas, 24-14.

The Jayhawks have won the last seven meetings against the Cyclones, which marks the longest winning streak of either team in the series. ISU's last win over KU came in 1989 when cornerback Marcus Robertson forced a turnover and saved a touchdown as the Cyclones used a second-quarter comeback.

The contest marks the last time 13 Iowa State seniors, including quarterback **Todd Bandhauer**, will suit up for the cardinal and gold. Bandhauer's 93 passing yards last week gives him 5,068 career passing yards, ranking him second on the all-time ISU list. He joins all-time leader Alex Espinoza as the only Iowa State passers to exceed 5,000 career aerial yards.

The Crystal River, Fla., native is the Cyclones' all-time leader with 39 career touchdown passes. Bandhauer's 2,040 passing yards this season makes him the first quarterback in ISU history to throw for more than 2,000 yards in a pair of seasons. He had 2,514 yards passing last season, the No. 2 all-time ISU single-season high. Bandhauer has 2,021 yards of total offense this season and joins former Cyclone Troy Davis as the only two players in ISU history to exceed 2,000 yards of total offense in a single season.

Junior tailback **Darren Davis** enters ISU's final game with a chance to become just the ninth back in Cyclone history to register 1,000 yards in a season. He needs only 18 yards to reach the plateau for the second-straight season. Davis also has 3,216 career all-purpose yards, ranking him fourth on the all-time list.

Wide receiver **Damien Groce** had five receptions last week to give him 44 catches this season. He ranks ninth on the all-time ISU list ahead of Jim Doran (1950). Ed Williams (1995) and Steve Lester (1989) are tied for eighth place with 46 receptions.

ISU's offensive line has given up far fewer sacks than just one year ago. Last season, the Cyclones allowed opponents to sack Bandhauer 46 times. This season, the ISU front has allowed only seven hits on "Bandy."

Cyclone junior transfer **Jeff Waters** has collected 86 tackles this season, including 51 solo stops. Senior **Chin Achebe** is right behind Waters with 85 total stops, including 43 unassisted tackles. **James Reed** and **Jesse Beckom** have 80 and 73 tackles, respectively. Reed has registered 53 solo stops, while Beckom has chalked up 55.

ISU senior placekicker **Jamie Kohl** has hit 6-of-12 field goals, including two beyond 40 yards. The Waukesha, Wis., native's longest boot this season is 48 yards.

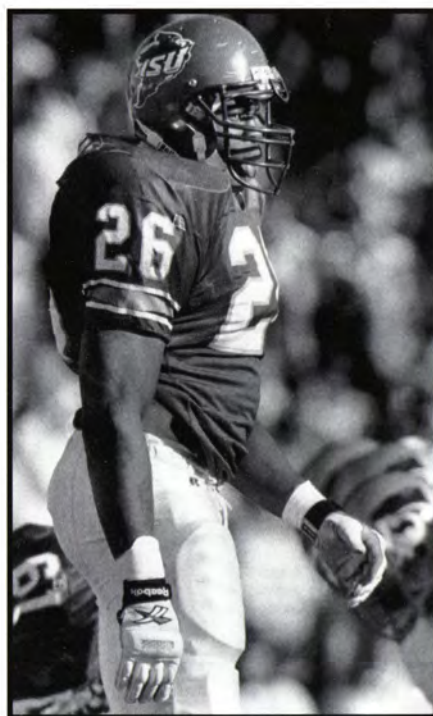

Senior defensive lineman Chin Achebe ranks second on the team with 85 total tackles. The native of Steubenville, Ohio, chalked up a tackle-for-loss of 22 yards last week at Colorado.

Cyclone punter **Carl Gomez** is averaging 39.9 yards on 53 punts. The sophomore launched a 72-yarder earlier this season.

Sophomore KU quarterback Jay Alexander moved into a starting role after an injury to junior Zac Wegner during the Kansas State game. Alexander has played in only four games this season, but saw extensive action off the bench against Colorado and Kansas State. He is one of six sophomores scheduled to start on offense today.

Jayhawk sophomore David Winbush enters the final 1998 contest with a chance to become just the 11th back in KU history to record a 1,000-yard single season. He needs 124 yards to reach the mark.

A trio of freshmen, Harrison Hill, Byron Gasaway and Henri Childs, along with sophomore Termaine Fulton, have combined for 62 receptions for 962 yards and six touchdowns for the Jayhawks. Hill leads the team with 23 receptions for 306 yards. Fulton is second with 21 catches.

The KU offensive line is giving up fewer sacks than it did last season. The Jayhawk front has yielded just 21 sacks for 131 yards in losses. Last season, opponents notched 32 sacks for 271 yards.

For the second consecutive season and only the fifth time since 1965, a safety is the leading tackler on the Jayhawk defensive unit. Senior strong safety Michael Allen has 102 total tackles. Allen led the Big 12 Conference in total tackles prior to last weekend's games.

KU placekicker Joe Garcia has connected on 10-of-14 field goal attempts this season. He ranks first on the team in scoring with 55 points.

FREE SAMPLE COPY

Cyclone Illustrated

- 25 action-packed issues
- Game coverage all sports
- Sixth year of publication
- Big 12 news and features
- Athletic department news
- Exclusive feature stories
- Recruiting information
- Color photographs
- 24 pages each issue
- Weekly during football season
- Three times a month during basketball



For your **FREE** copy call

1-800-497-9562

or visit our new web site at

www.firstdown.net

Cyclone Illustrated

P O Box 42094 • Des Moines, Iowa 50322

**FOR THE BEST MEXICAN FOOD IN AMES,
COME TO CARLOS O'KELLY'S MEXICAN CAFE!**

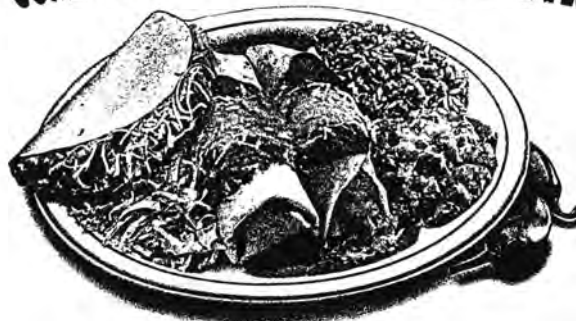

We serve Traditional Mexican favorites, such as tacos, burritos, enchiladas and chimichangas. Our house specialties include Picado, Seafood Vera Cruz, Sancho Especial and Sizzling Fajitas.

So if you're looking for the best Mexican food in town, come to Carlos O'Kelly's where you don't have to **PESO** much.

Carlos O'Kelly's
» MEXICAN CAFE «

631 Lincoln Way • Ames • 232-1500
4055 Westown Pkwy. • West Des Moines • 225-4321

**CYCLONE FANS GRAB
A SPOON AND SHOW
YOUR SCHOOL SPIRIT!**



We created Cyclone Tailgate Sundae by mixing chocolate-coated corn chex, peanuts and pretzels with our Premium Vanilla Ice Cream, then swirled in a caramel ribbon.



www.aedairy.com

Now Available at Your Local Grocer.

**Make
Your Point!**

Iowa State Cyclones and Pioneer – two teams leaving a mark in the fields they know best.

Technology That Yields.

www.pioneer.com



PIONEER
BRAND SEED CORN

PIONEER HI-BRED INTERNATIONAL, INC.

©, SM, TM Trademarks and service marks, registered or applied for, of Pioneer Hi-Bred International, Inc., Des Moines, IA. All sales are subject to the terms of labeling and sale documents. ©1998 PHII

Pre-Game Jayhawk Statistics

Kansas (4-6, 1-6 in Big 12)

Head Coach: Terry Allen (Northern Iowa, '79)

Record at Kansas: 9-12 (second year)

Terry Allen vs. Iowa State: 3-2

Kansas vs. Iowa State: 42-29-6

1998 TEAM STATISTICS

	KU	OPP
First Downs	176	197
By Rushing	81	111
By Passing	72	68
By Penalty	23	18
Rushing Yards	1,487	2,394
Average per Game	148.7	239.4
Passing Yards	1,669	1,504
Average per Game	166.9	150.4
Total Offense	3,156	3,898
Average per Game	315.6	389.8
Points	260	318
Average per Game	26.0	31.8
Fumbles-Lost	23-15	25-10
Penalty-Yards	56-476	101-772

1998 SCORING BY QUARTERS

	1	2	3	4	OT	Total
KANSAS	61	86	47	48	18	260
OPPONENT	80	64	69	89	16	318

1998 INDIVIDUAL STATISTICS

Rushing	Att.	Yds.	Avg.	TD	LG
David Winbush	188	876	4.7	8	65
Mitch Bowles	79	407	5.2	4	38
Dustin Curry	34	130	3.8	2	23
KU TOTALS	398	1,487	3.7	18	65
OPPONENT TOTALS	506	2,394	4.7	31	80

Passing	Att.	Com.	Yds.	Pct.	Int.	TD
Zac Wegner	186	91	1,367	48.9	6	7
Jay Alexander	68	30	302	51.7	3	1
KU TOTALS	244	121	1,669	49.6	9	8
OPPONENT TOTALS	212	108	1,504	50.9	11	7

Receiving	No.	Yds.	Avg.	TD	LG
Termaine Fulton	21	407	19.4	2	71
Harrison Hill	23	306	13.3	2	45
Michael Chandler	21	236	11.2	1	30
KU TOTALS	121	1,669	13.8	8	71
OPPONENT TOTALS	108	1,504	13.9	7	49

Scoring	TDs	XP-1	XP-2	FG-A	Pts.
Joe Garcia	0	25-27	0-1	10-14	55
David Winbush	8	0-0	0-0	0-0	48
Mitch Bowles	5	0-0	0-0	0-0	32
KU TOTALS	33	26-28	3-5	10-14	260
OPPONENT TOTALS	41	39-40	0-1	11-20	318

Punting	No.	Yds.	Avg.	BLK	LG
Matt Tyler	57	2,135	37.5	1	76
KU TOTALS	58	2,173	37.5	2	76
OPPONENT TOTALS	44	1,712	38.9	0	78

Returns	Int./Avg.	Punt/Avg.	Kick/Avg.
Henri Childs	0/0	11/13.9	7/18.3
Abdul-Rahim	3/1.7	0/0	0/0
Mitch Bowles	0/0	0/0	15/23.3
KU TOTALS	11/12.1	17/15.7	35/19.1
OPPONENT TOTALS	9/7.3	29/7.3	36/20.9

Tackles	Solo	Asst.	Total	Avg.	Loss/Yds.
Michael Allen	37	65	102	10.2	1/2
Steve Bratten	24	57	81	9.0	7/35
Chad Coellner	32	34	66	7.3	1/11
J.J. Johnson	16	48	64	7.1	1/6
KU TOTALS	286	506	792	79.2	49/258

"GO CYCLONES!"

The only full-service
casino in the Midwest.
Day...

and night.

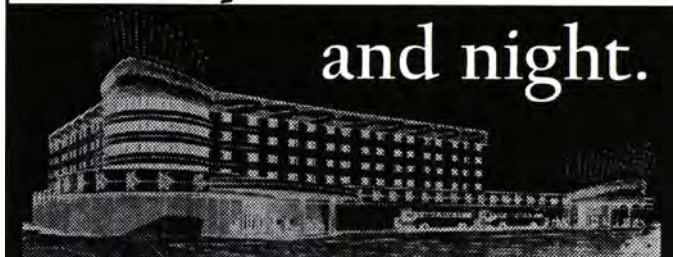

Watch for the Grand Opening of our new Hotel and expanded Casino



"Where Good Times are a Rich Tradition"

65 miles NE of Des Moines • Tama-Toledo, IA

1-800-728-GAME

Cropmate
Company

The Cropmate company has been
serving local farmers for over 20
years. Let us assist you in your
agronomic needs, we offer:

Crop Consulting & Recommendations
Soil Sampling to your specifications
Complete Line of Fertilizer
Complete Chemical Inventory
Custom Application PPI/Pre/Post
Customer Oriented Service

For a location in your area, call 712-664-2222

AMES BOOSTERS



Dustin Avey
Ames, Iowa



GO CYCLONES!

AMES TRENCHING & EXCAVATING, INC.

1509 EAST LINCOLN WAY
AMES, IOWA 50010

BILL FEDELER

DAN SCHMIDT

232-6837
FAX 232-6865

GOOD LUCK
TO THE
CYCLONE
FOOTBALL
TEAM!



24 HOUR
• TOWING
• JUMP STARTS
• LOCKOUTS

Butch's



— AMOCO —



TOTAL CAR REPAIR
• TUNE UPS
• ENGINES REBUILT
• AIR CONDITIONING
• BRAKES
• WHEEL ALIGNMENT
• TIRES/BATTERIES

Lincoln Way & Duff • 232-2555



JCPenney



North Grand Mall • Ames, IA 50010

Good Luck Cyclones!

We look forward to serving you at JCPennys
in the Cyclone Shop after the game.

Pre-Game Cyclone Statistics

Iowa State (2-8, 0-7 in Big 12)

Head Coach: Dan McCarney (Iowa, '75)

Record at Iowa State: 8-35 (fourth year)

Dan McCarney vs. Kansas: 0-3

Iowa State vs. Kansas: 29-42-6

1998 TEAM STATISTICS

	ISU	OPP
First Downs	179	217
By Rushing	72	124
By Passing	82	72
By Penalty	25	21
Rushing Yards	1,234	2,360
Average per Game	123.4	236.0
Passing Yards	2,109	1,773
Average per Game	210.9	177.3
Total Offense	3,343	4,133
Average per Game	334.3	413.3
Points	198	308
Average per Game	19.8	30.8
Fumbles-Lost	9-3	26-10
Penalty-Yards	72-622	84-767

1998 SCORING BY QUARTERS

	1	2	3	4	OT	Total
IOWA STATE	27	53	63	55	0	198
OPPONENT	75	72	68	93	0	308

1998 INDIVIDUAL STATISTICS

	Att.	Yds.	Avg.	TD	LG
Rushing					
Darren Davis	251	982	3.9	6	42
Ennis Haywood	24	154	6.4	2	56
J.J. Moses	23	80	3.5	0	20
ISU TOTALS	340	1,234	3.6	13	56
OPPONENT TOTALS	490	2360	4.8	26	68

	Att.	Com.	Yds.	Pct.	Int.	TD
Passing						
Todd Bandhauer	328	164	2,040	50	19	13
ISU TOTALS	338	168	2,109	49.7	20	13
OPPONENT TOTALS	204	114	1,773	55.9	5	12

	No.	Yds.	Avg.	TD	LG
Receiving					
Damien Groce	44	607	13.8	6	41
Chris Anthony	35	427	12.2	2	35
Darren Davis	28	240	8.6	2	65
ISU TOTALS	168	2,109	12.6	13	66
OPPONENT TOTALS	114	1,773	15.6	12	68

	TDs	XP-1	XP-2	FG-A	Pts.
Scoring					
Darren Davis	8	0-0	0-0	0-0	48
Jaime Kohl	0	22-23	0-0	6-12	40
Damien Groce	6	0-0	0-0	0-0	36
Todd Bandhauer	3	0-0	0-0	0-0	18
ISU TOTALS	26	22-23	1-1	6-12	198
OPPONENT TOTALS	41	38-39	0-0	6-10	308

	No.	Yds.	Avg.	BLK	LG
Punting					
Carl Gomez	53	2,113	39.9	0	72
ISU TOTALS	53	2,113	39.9	0	72
OPPONENT TOTALS	46	1,669	36.3	3	58

	Int./Avg.	Punt/Avg.	Kick/Avg.
Returns			
Damien Groce	0/0	9/5.9	3/23.7
Kevin Wilson	0/0	1/10.0	19/19.7
J.J. Moses	0/0	2/10.0	7/23.3
Doug Densmore	1/2.0	0/0	5/20.4
ISU TOTALS	5/16.4	15/6.3	35/20.7
OPPONENT TOTALS	20/17.6	15/14.6	17/21.0

	Solo	Asst.	Total	Avg.	Loss/Yds.
Tackles					
Jeff Waters	51	35	86	8.6	0-0
Chin Achebe	43	42	85	8.5	1-1
James Reed	53	27	80	8.0	1-2
ISU TOTALS	592	332	924	92.4	27-73



IOWA STATE UNIVERSITY
FOUNDATION
Campaign Destiny

The Iowa State University Foundation salutes those individuals such as ISU alumni Steven and Kathy Zumbach, Des Moines, for helping to make Campaign Destiny: To Become the Best the most successful fund-raising effort in ISU history. Steve, 1973 B.S. in agricultural business/1980 PhD in economics, and Kathy, 1972, elementary education, have contributed their financial support as well as essential leadership as members of the campaign's national committee.

To find out how you can become involved with Campaign Destiny, call 515-294-4607.

Dr. Martin C. Jischke

Iowa State President



"(We) have a president who communicates publicly, who communicates internally with faculty and staff that intercollegiate athletics is an important part of the mission of Iowa State University. Dr. Jischke has been supportive of every single move we have made. He has been a leader in the formation of the Big 12 Conference. You have to have your leader back you up and that is why it is so important to have him here."

***-Gene Smith,
Iowa State
Athletic Director***

Now in his eighth year as President of Iowa State University, Dr. Martin Jischke is leading Iowa State on a bold and ambitious quest to become the nation's best land-grant university. Under his leadership, Iowa State has made significant progress in improving its undergraduate programs; in expanding its research programs, particularly in agriculture, engineering, science and technology; and in meeting the needs of the people through outreach, continuing education, technology transfer and economic development programs.

Iowa State continues to break new ground in fulfilling its land-grant mission to the people of Iowa and in redefining the land-grant mission for the 21st century. For example:

- In 1993, Iowa State was designated a "Research I" university by the Carnegie Foundation for the Advancement of Teaching, the top designation for a research and graduate education university in the nation.

- Established in 1995, the Hixson Opportunity Awards Program, funded entirely by private gifts, has made it possible for 100 Iowa young people each year to attend Iowa State. These are young people who otherwise would not be able to attend any college or university because of financial or personal difficulty.

- In 1997, Iowa State's freshman class included 110 National Merit Scholars, more than all but five other public universities in the nation.

Iowa State also continues to set new records in other areas. In 1996-97, sponsored funding totaled \$90 million, and thanks to the five-year, \$300 million "Campaign Destiny: To Become the Best," contributions from Iowa State's alumni and friends topped \$100 million for the first time ever. Also in 1996-97, Iowa State researchers received three R&D 100 Awards, presented annually to the top 100 technology applications in the nation. That was more than any other university in the nation that year, and brings Iowa State's total of these awards to 18, which is more than all but one other university in the nation. In 1996, Iowa State ranked third among all universities in the nation in licenses and options on its intellectual property and fifth in the number of patents issued.

Jischke, 55, came to ISU from the University of Missouri, Rolla, where he had served as chancellor for five years. He spent 17 years as a faculty member and administrator at the University of Oklahoma, serving as director of the School of Aerospace, Mechanical and Nuclear Engineering; Dean of the College of Engineering; and, in 1985, interim president.

A native of Chicago, Jischke earned the B.S. in physics, with honors, in 1963 from the Illinois Institute of Technology, an M.S. in 1964 and his Ph.D. in 1968 in aeronautics and astronautics from the Massachusetts Institute of Technology. He is trained as a fluid dynamicist and has expertise in heat transfer, fluid mechanics, aerodynamics, and problems related to high-speed aircraft and spacecraft.

He has served research fellowships with NASA and the Donald W. Douglas Laboratory and has received research grants from the National Science Foundation, the U.S. Air Force, NASA, the National Institutes of Health, National Severe Storms Laboratory and the Nuclear Regulatory Commission. During 1975-76, he served as White House Fellow and Special Assistant to the Secretary of Transportation.

Jischke is the current chair of the National Association of State Universities and Land-Grant Colleges, the nation's oldest higher education association, and he is one of 24 university presidents serving on the Kellogg Commission on the future of State and Land-Grant Universities. In addition, he is a member of the board of directors of the American Council on Education and the National Merit Scholarship Corp., and a fellow of the American Institute of Astronautics and Aeronautics and the American Association for the Advancement of Science. He was the first president of the Council of Big 12 Conference Chief Executive Officers, and in 1993, he received the Centennial Medallion from the American Society of Engineering Education.

Gene Smith

Athletic Director

Promising to make Iowa State "one of the premier athletic programs in the nation," Gene Smith began his tenure as Iowa State's 12th athletic director on July 1, 1993. In his fifth year at ISU, he has already made good on that commitment. The past president of the National Association of Collegiate Directors of Athletics (NACDA) has left an indelible mark at Iowa State, engineering unprecedented financial and competitive performance that prepared the Cyclone athletic department for entry into the Big 12 Conference and the 21st century.

Through his first five years at Iowa State, Smith has:

- Led a successful \$12 million drive to finance construction of a new 60,000-square-foot, state-of-the-art athletic office and training facility, the largest capital fund-raising campaign ever undertaken by the Iowa State Athletic Department. An all-natural grass surface was in place for the Cyclones' 1996 season opener against Wyoming.

- Conceptualized the \$6.1 million three-story press tower at Jack Trice Stadium with skybox suites. Funding for the press tower came from "Campaign Destiny: To Become the Best," a \$300 million capital campaign that includes the construction of new football practice fields.

- Overseen a successful \$900,000 project to construct new offices and meeting rooms at Hilton Coliseum for the ISU men's and women's basketball programs. Further capital improvement included the construction of a soccer field and new press boxes for the baseball and softball fields and a new cross country course.

- Increased academic student support that resulted in a higher 1997 six-year graduation rate for student-athletes than the general ISU student population. More than 175 student-athletes earned recognition on the 1996-97 Big 12 academic honor roll. The department produced four academic All-Americans in the last school year. Smith laid the foundation for a broad-based athletic program into the next century through a \$5 million scholarship fund drive as part of the ISU Foundation's \$26 million Presidential Scholarship Campaign.

- Hired two of the nation's top young basketball coaches, Tim Floyd and Bill Fennelly, who produced immediate results. Smith also hired the energetic Dan McCarney to take over the Iowa State football program, producing the largest attendance increase in the Big 12 Conference. Student season-ticket sales doubled. All-American running back Troy Davis was a Heisman Trophy finalist in McCarney's first season and the runner-up in 1996.

- Sparked a competitive environment that produced ISU NCAA Tournament team appearances in men's and women's basketball, volleyball, men's and women's cross country and men's and women's golf. The 1997 men's indoor track and wrestling teams finished third and fourth nationally, respectively. The 1997 men's golf squad placed third in the Big 12 Championship, earning a NCAA Regional berth. The gymnastics team broke the school's scoring record and advanced to NCAA postseason action and the women's basketball team hosted the first and second rounds of the 1998 NCAA Tournament.

The 1977 Notre Dame graduate was named president of the National Association of Collegiate Directors of Athletics (NACDA). Smith also serves on the NCAA President's Commission Liaison Committee. A member of the NCAA Executive Committee, he was named to the NCAA's Management Council in May of 1996.

Prior to his arrival in Ames, Smith served as athletic director at Eastern Michigan University for seven years. Smith joined the EMU staff in 1983 as assistant athletic director for non-revenue sports.

A native of Cleveland, Ohio, Smith earned eight letters in football, basketball and track while attending Chanel High School and was the "Most Valuable Player" on the football squad as a senior. Smith, who was born Dec. 18, 1955, has three daughters: Nicole (18), Lindsey (14) and Summer (13). He was married to Sheila Strike Smith in September 1996. Smith serves on the board of the Ames Youth and Shelter Services, the Iowa Games and Norwest Bank.

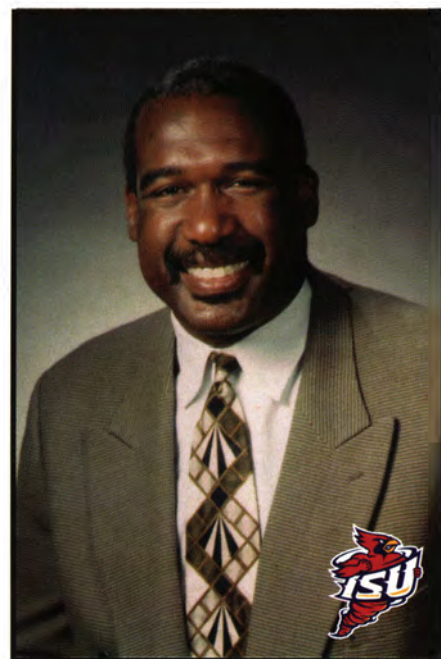

"The planning and hard work to which we've dedicated ourselves is making a big difference. We want to have winning programs. We do it with integrity, with fiscal integrity and with a great deal of fire and desire."

***-Gene Smith,
Iowa State
Athletic Director***

Get Into The Game!

- Sports Bar & Cabaret
- Four great restaurants
- Live entertainment
- Deluxe hotel rooms and suites
- Indoor pool, hot tub and sauna
- Exercise room
- Kids Quest children's center

AMERISTAR

CASINO ★ HOTEL

A wholly owned subsidiary of Ameristar Casinos, Inc.

I-29, Nebraska Avenue Exit • Council Bluffs, IA
712-328-8888 • www.ameristars.com

Head Coach

Dan McCarney

Iowa State head coach Dan McCarney has made good on his pledge of bringing back excitement to ISU football in his first three seasons as the architect chosen to rebuild the Cyclone football program. His contagious intensity created new enthusiasm among ISU fans and players. McCarney's first three seasons at Iowa State are among the most exciting in school history. Before coming to Ames, the former defensive coordinator at Wisconsin played a major role in two of the most dramatic football turnarounds in Big Ten Conference history -- with the Badgers and at Iowa. In his three years as Iowa State's head coach, his Cyclones put themselves on the national football map:

- Playing exciting football while laying the foundation necessary to sustain a winning football program in the nation's premier gridiron conference. Now with state-of-the-art facilities, respect on campus for his team's academic performance and enthusiastic fan support girding the ISU community's commitment to his football program -- focus intensifies around on-the-field improvement. Under McCarney, the Cyclone football program is getting unprecedented exposure. The Cyclones were on television a record seven times last season.

- Despite playing a top-25 schedule that ranked 21st in toughness among 112 NCAA Division I-A schools last season. The Cyclone schedule ranked 12th in toughness the previous season. Iowa State was the Big 12 Conference's youngest team, employing a conference-high 16 freshmen in its two-deep last season.

- Breaking a slew of offensive school records as 1996 Heisman Trophy runner-up Troy Davis received unprecedented national attention. He was the first player to rush for more than 2,000 yards in more than one season. Davis led the nation in rushing and total yards both seasons. ISU averaged a school-record five yards per rush both years. In 1997, Iowa State again was an offensive force. Quarterback Todd Bandhauer put up the second-most prolific passing season in ISU history. The mid-season return of Troy's younger brother Darren resulted in several record-setting rushing performances as Darren became the ninth player in Iowa State history to rush for more than 1,000 yards in a single season.

- Fueling a record attendance surge as fans across Iowa jumped on the Cyclone bandwagon. ISU averaged 35,460 fans per game in the season prior to McCarney's arrival. McCarney's 1995 team played before an average of 37,455 fans per contest and 43,296 fans per home game saw his team play in 1996 -- a 22 percent increase in just two seasons. Season-ticket sales have increased in each of McCarney's three seasons. Student season ticket sales have more than doubled over the same period. The sellout of the Iowa at Iowa State game last season marked ISU's sixth capacity crowd in eight games.

- Since McCarney's arrival, the Cyclones have moved into their new home, the Richard O. Jacobson Athletic Building adjacent to Jack Trice Stadium. An all-natural grass field was laid in 1996. Jack Trice Stadium's new press box and individual suites opened last season, underscoring the Iowa State administration's commitment to McCarney's vision for making the ISU program a blueprint for success. New practice fields are set for dedication this season.

Anyone who has watched McCarney's rise in the coaching ranks would not be surprised by the effort of his national caliber coaching staff. A native of Iowa City, McCarney was instrumental in rebuilding efforts that produced Big Ten titles and Rose Bowl berths at both Iowa and Wisconsin, two schools that regularly finished near the bottom of the league before his arrival.



"Dan is respected by his players and his coaching peers, and he was highly recommended by everyone I talked to. Our success underscores our conviction that he was the perfect man for the job."

***-Gene Smith,
Iowa State
Athletic Director***

McCarney Data

Born: July 28, 1953, in Iowa City

Family: Wife Margy; daughters Jillian and Melanie; son Shane

Education: B.S. from University of Iowa (1975)

As a player: Three-year letterman on offensive line at Iowa (1972-74) ... Hawkeye captain in 1974 ... signed NFL free agent contracts with Atlanta (1975) and Denver (1976).

50% OF TUITION PAID
AND
\$700.00 PER MONTH
COULD THIS HELP **YOU?**



CALL NOW
IOWA AIR GUARD
1-888-F16-VIPER

Cyclone Football

Behind the Scenes



Dr. Peter Buck
Team Orthopedic
Consultant



Dick Doyle
Buildings and Grounds



Dr. Tom Greenwald
Team Orthopedic
Consultant



Evelyn Kruse
Football Secretary



Jamie Meier
Equipment Room



Jim Nespor
Head Physical Therapist
and Athletic Trainer



Carl Ricklefs
Game Day Operations



Dr. Marc Shulman
Team Physician



Michael Shaffer
Physical Therapist and
Athletic Trainer



Joyce Vegge
Coach McCarney's
Secretary



Managers

Back row (L to R): Phil Hayek, Russ Crandall, Mark Stek, A.J. Abrahamson, Brianne Rucks.

Front row (L to R): Brian Winkler, Heather Conner, Blake Kessler, Dustin Behn, Chad Barth.

Not pictured: Ahren Wonderlich.



Trainers

Back row (L to R): Brent Melvin, Kris Cumyn, Joe Parker, Kyle Herrig, Jason Hannum, Dan Geitzenaur, Karen Ballard, Lloyd Knudson, Rick Miller, Leana Rice, assistant men's athletic trainer Mark Coberley.

Front row (L to R): Head men's athletic trainer Frank Randall, Brenda Bauer, Brandi Foley, Jill Reinking, Kari Stavnes, Angie Ehlers, Angie Warnemunde, Diann Zuck, Bea Jae Timp, Christopher Viesselman, Lindsay Granner.



Video Staff

(L to R): Julie Mayo, Mike Motl.



Recruiters

Charlene Blue, Vicki Strissel, Mollie Loeffler, Todd Brady, Nichol Fraser, Katie Loney, Janis Huff, Molly Tierney, Kimberley Bales, Cammie Engel, Felicia Whitsett, Shantel Brown, Carmen Thompson, Lisa Thill, Jim Skartvedt, Joe Taylor, Susan Hanfelt, Nick Lindstrom, Sarah Lokken, Kristina Richardson, Melissa Bockes, Roxanne Smith, Abbey Arends, Jocelyn Alexander, Rebecca Wood, Tynesia Hill, Jill Tracy, Erica Cross, Maria Muldrow.

HUMBOLDT BOOSTERS

Ryan Harklau
Humboldt, Iowa

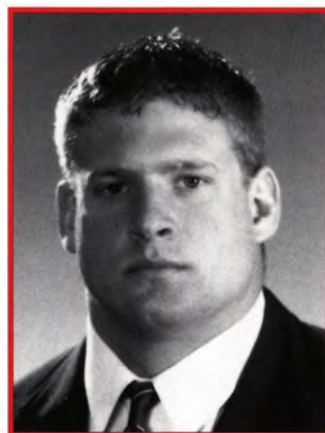

Hy-Capacity Eng. & Mfg. Inc.
Highway 169 South • Humboldt, IA 50548
515-332-2125

#1 in New & Remanufactured Tractor Parts
Engine Kits & Seats
Let's Go State!



SUPER 8 MOTEL — HUMBOLDT

Highway 3 West • Humboldt, IA 50548
PHONE: 515-332-1131 • FAX: 515-332-5292

BRET AND DEB HARKLAU
Owners

CINDY JOHNSON
Manager

Life's great at Super 8.™

For Toll Free Reservations: 1-800-800-8000
This facility is operated under franchise agreement with Super 8 Motels Inc.

Go #44

Yacht Club
Trailers

Hawkeye Leisure Trailers, Ltd.
P.O. Box 569, Humboldt, IA 50548
Office: 515-332-1802 • Fax: 515-332-1833



HUMBOLDT
TRUST & SAVINGS BANK

*We make it happen
in Humboldt County*

P.O. Box 37
Humboldt, IA 50548
Equal Housing Lender

515-332-1451
Fax 515-332-3111
Member FDIC

AMES BOOSTERS

TIRES PLUS[®]



Good Luck
Cyclones!

- \$10 OFF SALE PRICE ON SET OF TIRES (\$2.50/TIRE)
- \$5 OFF ANY BATTERY
- 5% OFF PARTS AND LABOR

Alignments • Brakes • Oil Changes
Shocks/Struts • Suspension

OPEN EVENINGS AND WEEKENDS

LOW Warehouse Prices ... FAST World Class Service

534 South Duff
Ames, Iowa 50010

(515) 233-1700 • Fax (515) 233-9994

Bring this ad in and get a discount.



Jake Hanson
Ames, Iowa

Good Luck CYCLONES



- For All Your Tailgating Needs!
- Low Prices
- Check Cub Foods Bakery, Deli, and Seafood Department
- Walk-in Beer Cooler
- Open 24 Hours

3121 Grand Ave./Hwy. 69
Just north of
North Grand Mall
232-1226

Celebrate Shopping in a Grand New Way!

With over 60 stores and specialty shops including Sears, JCPenney, and Younkers, North Grand Mall has something for everyone!

Conveniently located on Grand Avenue, two miles north of Lincoln Way

Open Monday-Saturday, 10 a.m.-9 p.m.
Sunday 12 p.m.-5 p.m.



N O R T H
G R A N D

GREAT FOOD GREAT SERVICE FUN TIMES

HICKORY PARK

RESTAURANT CO.

- Established 1970 -

- **BBQ** Chicken, Beef & Pork Ribs
- **Hickory Smoked** Beef, Turkey, Pork & Ham Sandwiches
- Burgers
- Salads
- Appetizers
- Beer & Wine
- **Over 100 Ice Cream Sundaes!!**

HOURS: Sunday - Thursday 10:30 AM - 9 PM
Friday - Saturday 10:30 AM - 10 PM

1404 SOUTH DUFF

Phone: 515-233-0166

Fax: 515-233-0166

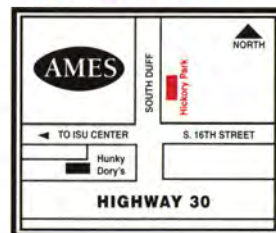

CATERING & CARRYOUT AVAILABLE

Fall Sports Wrap-Up

Cross Country and Volleyball

Volleyball

The Iowa State volleyball team closes out the 1998 season with four home matches in the next two weeks. The Cyclones played host to Oklahoma last night and will battle Kansas tonight in the Forker Building at 7 p.m. Next weekend, Texas and Texas A&M visit Hilton Coliseum in ISU's season finale.

First-year ISU head coach Kerry Miller has taken over one of the youngest and most inexperienced squads in the Big 12 Conference. Of the 11 players on the roster, seven are freshman and sophomores, but more astoundingly is the fact that seven of the 11 players came to ISU as walk-ons.

Despite a 3-25 overall record and a 1-15 Big 12 mark, the Cyclones have reason to be excited about the future. Sophomore middle blocker Stacy Nicks has had a steady season as ISU's top middle player. The Spencer, Iowa, native leads ISU in blocks with 80, and is three solo blocks shy from cracking into ISU's single-season solo block chart. Nicks is also third on the team in kills with 210. Freshman outside hitter Nanette Allen, a native of Pasco, Wash., has been a primary offensive threat for ISU, ranking second on the team with 219 kills for a 2.46 kpg average. Lindsay Robinson and Melissa Duffield are two other freshmen who have played quality minutes in their rookie campaigns.

The Cyclones will lose the services of seniors Virginia Hoss, Mandi Middleton and Julie McGrath, who will be playing in their final matches of their careers next weekend. Hoss has been the Cyclones' most consistent offensive player in 1998, leading the team in kills (293) with a 3.05 kpg average. Middleton rejoined the team after taking a two-year layoff, and she has provided the Cyclones with excellent play in the middle, blocking 65 attempts to rank third on the team. McGrath will end her Cyclone career as one of the school's top setters in history. The Crystal Lake, Ill., native's 2,315 career assists ranks fourth all-time in school history. McGrath also leads the team in service aces with 19.

With only three seniors graduating and the addition of three highly skilled transfers who sat out this season, Miller and volleyball fans can't help but feel optimistic about the future of ISU volleyball.

**Cyclones (l to r)
Nanette Allen and
Mandi Middleton
block an opponent's
kill attempt.**



Cross Country

The Iowa State men's and women's cross country teams completed the 1998 season last weekend at the NCAA Midwest Regional Cross Country meet in Wichita, Kan. The Cyclone women finished seventh behind sophomore Alienor Gilchrist's 24th-place performance. The Ames, Iowa, native covered the 5,000-meter course in a time of 17 minutes 58 seconds. In the men's race, Philemon Too was the first Cyclone to the tape claiming the 15th spot clocking 31:38. The men's team placed 16th in team scoring.

The women's team continued to improve with each performance throughout the season. Each meet was a building block for the next one according to ISU women's head coach Dick Lee. Sophomore Andrea Crapisi was a solid leader for ISU during the season. Crapisi was ISU's top finisher at the Big 12 meet, taking 17th place. Crapisi's time of 18:05 put her 17th out of 143 runners during the 5,000-meter competition. Iowa State finished eighth in team scoring with 150 points.

"Andrea has been the most consistent performer throughout the season," Lee said. "But keeping our top three runners together would only help the entire team, and that was our goal."

All but two members of the 1997 Cyclone men's Big 12 runner-up squad returned this season for ISU. Too placed fourth out of 100 runners at the third-annual Big 12 Cross Country Championship meet, earning all-conference honors. All-American David Lichoro took 17th, and freshman John Sainna placed 40th. The Cyclones placed seventh in team scoring, totaling 169 points.



Andrea Crapisi



Philemon Too



Jack Trice Stadium

Game Day Information

Pass Out Checks

Persons leaving the stadium will be stamped for re-admission to the stadium. In addition, they must have a ticket stub for re-entry. No pass outs will be allowed between noon and 1 p.m. or one hour before kickoff.

Wheelchairs

Special areas in sections 16, 18 and 19 are available for spectators in wheelchairs. In addition, wheelchair seating is available on the field level behind the goal posts.

Ambulance Service

An ambulance is parked in the first aid quarters on the west side of the stadium.

First Aid Station

Emergency medical treatment is available for spectators in special first aid quarters located under both the east and west stands. Contact an usher to request medical assistance.

Restrooms

Restrooms are located throughout the stadium behind each concession stand.

Smoking Policy

In accordance with Iowa State's smoking policy, there will be no smoking in areas where the general public congregates at Jack Trice Stadium. That means people will not be able to smoke in the seating areas or by the concession stands. There may be designated smoking areas near the restrooms.

Service for Physicians

Doctors anticipating calls during the game are urged to register at the first aid quarters under the west stands, leaving their exact seat location. The management will see that all calls are delivered without delay.

Parking Lot Facilities

The ISU Athletic Department provides portable toilets for its patrons in the parking lots. These are located in strategic spots throughout the stadium parking area.

Public Telephones

Pay telephones are located behind the east and west stands.

Stadium Sign Policy

Iowa State promotes and encourages the display of signs. All signs must be in good taste and supportive of Iowa State University. In no case may the sign obstruct vision or endanger fans. Signs must be stationary. All signs must be approved by Associate Athletic Director Elve Everage (Jacobson Building) before noon on Friday prior to the home games. The athletic department reserves the right to move or remove any signs not meeting these specifications.

Carry-in Packages and Articles

Please do not bring into the stadium video cameras, bottles, cans, apples, oranges, toilet tissue, etc. Items thrown onto the field can result in a penalty for the home team.

Coolers, Chairs

As a courtesy to neighboring guests, spectators are asked NOT to bring stadium chairs, lawnchairs or coolers into the stands.

Distractions

We want to make football Saturday a totally enjoyable experience and want to encourage fans to be respectful of those around them in the stadium. In the event there is an unreasonable distraction please take the following steps to help control the undesirable behavior.

- Note the seating section, row, and seat numbers and inform the usher in the section of the disturbance. The usher will observe the conduct and request it to stop, if appropriate.
- If the conduct continues, the usher will get assistance from a uniformed police officer to request improvements of behavior or to remove the fan(s) from the stadium.
- An additional occurrence is cause for removal from the stadium and could be grounds for relocation in next season's ticket assignments.

Courtesy Carts

Iowa State will offer courtesy cart service from Gates 1, 3, and 5 beginning two hours before kick-off and resuming midway through the fourth quarter. Anyone needing transportation during the game should go to the NE entrance of the Club Section (east side) or the SW entrance of the Concourse Suites (west side).

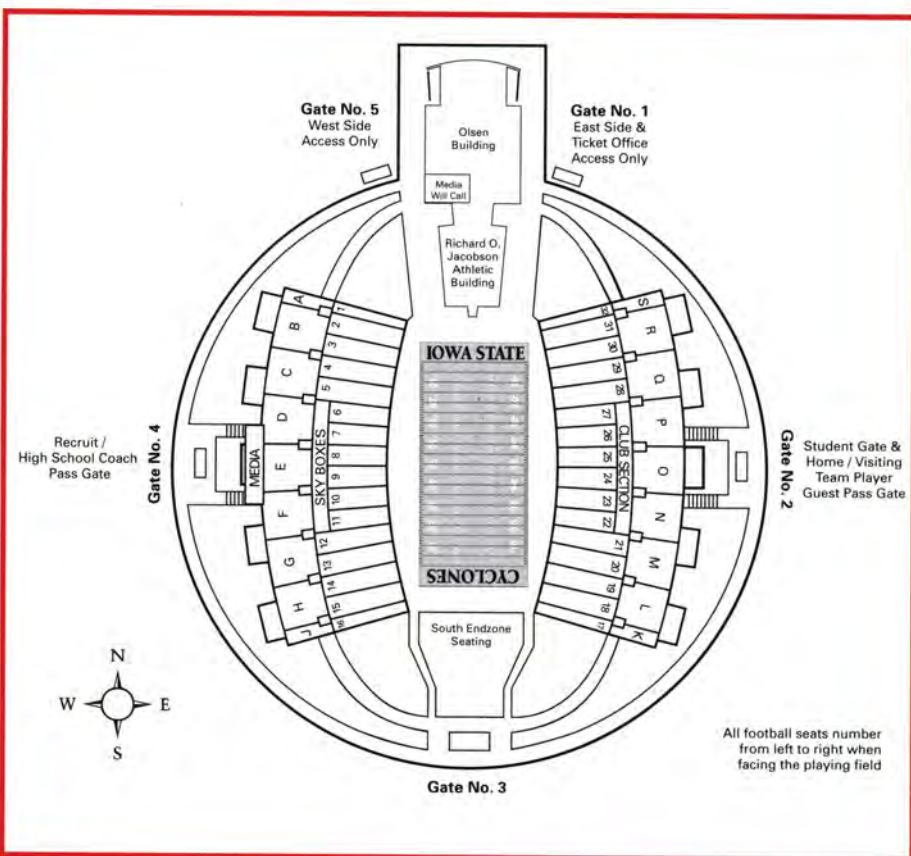

marketing strategies

Innova's creative team is ready to huddle up and create a dynamic and effective marketing strategy for you.

Creative direction, marketing, advertising, graphic design, photography, copywriting, radio & television creative & production, original music, VIP hospitality, special events — we've got it all!

When ideas and services come together, something exciting happens.

*Starting right now, you have a choice. You have Innova, the ultimate outsource solution — **You make the call.***

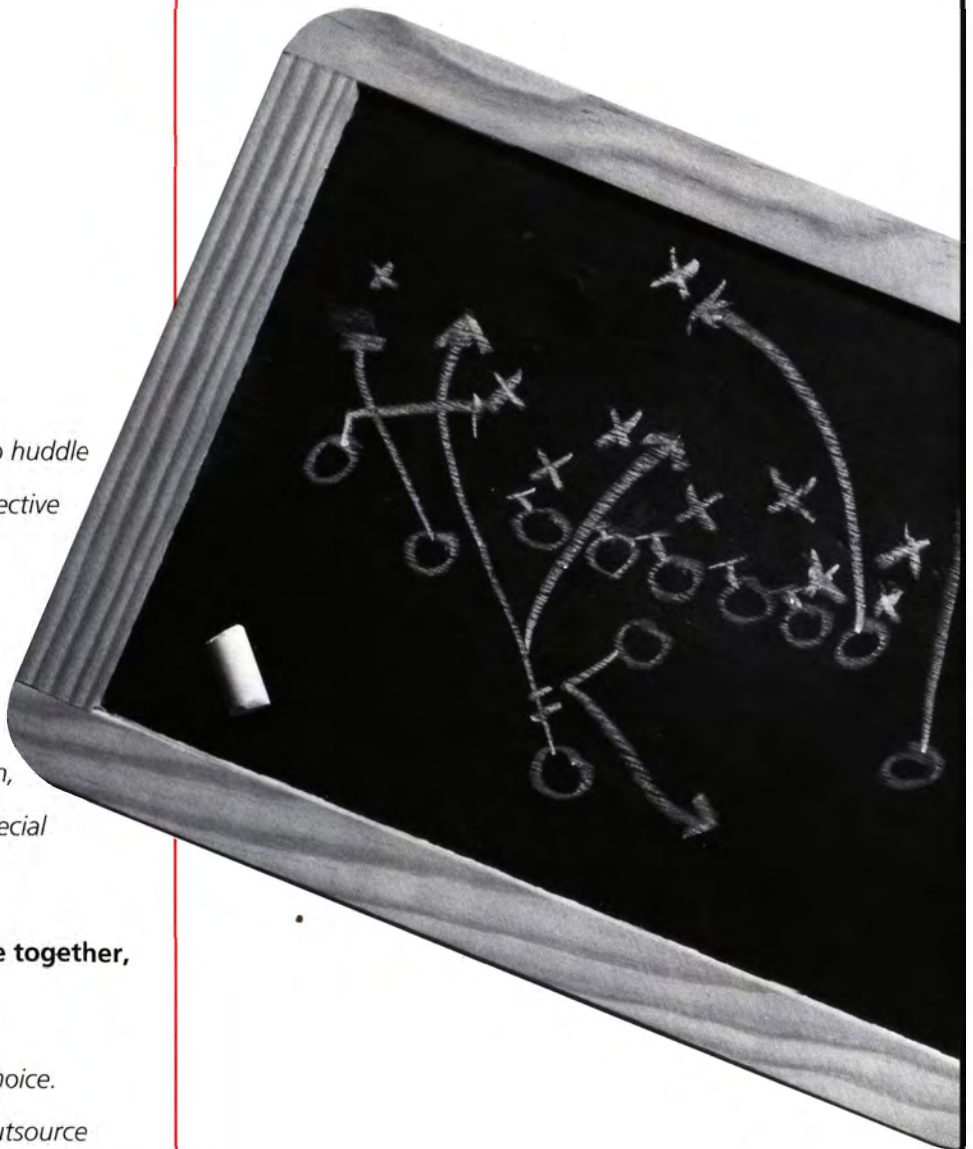

Innova
IDEAS & SERVICES
A Sigler Company

546 Main Street | Suite A
Ames, Iowa 50010
515/232-5373 | Fax 515/232-0402

Athletic Administration

Iowa State University



J. Elaine Hieber
Senior Associate
Athletic Director



Chuck Beddingfield
Associate Athletic
Director for
Development and
Marketing



Elve Everage
Associate Athletic
Director for Operations



Laurie Gustafson
Associate Athletic
Director for Business
Operations



Pete Taylor
Associate Athletic
Director for External
Relations



Joan Bowles
Assistant Athletic
Director for Annual
Giving and Customer
Service



Tom Kroeschell
Assistant Athletic
Director for Media
Relations



Steve McDonnell
Assistant Athletic
Director for Student-
Athlete Services

Athletic Council

The Iowa State Athletic Council, chaired by Rick Cruse during the 1998-99 year, serves in an advisory capacity to ISU president Martin Jischke for policy matters regarding athletics. This year's Athletic Council members are: Jean Anderson, Murray Blackwelder, Kevin Brooks, Jeff Bush, Rick Cruse, Frederick Dark, Cynthia Dobson, William Grundmann, Gregory Helle, Lorraine Hoffman, Richard Horton, Brenda Jones, Barb Licklider, Warren Madden, Julie McGrath, Steve Mores, Trina Radske, Jennifer Ramundt, Dan Robinson, Gene Smith and Carl Vondra.

Board of Regents

State of Iowa



Owen J. Newlin
Des Moines
President



Lisa E. Ahrens
Osage



James H. Arenson
Cedar Rapids



David J. Fisher
Des Moines



Dr. Clarkson L. Kelly, Jr.
Charles City



Ellengray Gutzman Kennedy
Bancroft



Roger L. Lande
Muscatine



Nancy C. Pellett
Atlantic



Beverly A. Smith
Waterloo



AMES BOOSTERS



RESERVATIONS:
1-800-634-3444

(Local 233-1005)
Ames, Iowa

Conveniently located at I-35 and Hwy 30 ...

- ★ The Area's Newest Motel
- ★ Featuring Whirlpool/Fireplace Suites
- ★ Free Continental Breakfast
- ★ Spacious Indoor Pool and Spa
- ★ Free local calls, HBO/Cable, Meeting Room & many other amenities



Adam Wagner
Ames, Iowa



127 Dotson Drive ♦ Ames
515/296-1110

103 NE Delaware Street ♦ Ankeny
515/963-0486



Authentic Mexican Food
RESTAURANTÉ, MEXICANO
DINE IN • TAKE OUT

217 S. Duff Ave., Ames, IA • (515) 233-6696

MIDWEST COACHES, INC.

AMES, IOWA

"Travel the Way the Cyclones Do"
Chartered Bus



- 25-39-47 Passenger Capacity
- Rest Rooms • Cards & Tables
- Air Conditioning • PA System
- Air-Ride Suspension

1501 East Lincoln Way
Ames
232-7270

IOWA WATS 1-800-262-2005



TEXACO



TEXACO

CYCLONE TRUCK STOP & RESTAURANT

EXIT 150 ON HIGHWAY 30 & S. DAYTON AVE.
AMES, IOWA 50010
(515) 232-6841

MANDARIN

HOURS:
Lunch: Mon.-Fri. 11am-2pm
Dinner: Mon.-Thurs. 5pm-9pm
Fri. & Sat. 5pm-10pm
Sun. 11:30am-9pm



Join Us For Fine Dining
In An Oriental Setting
• Authentic Chinese Cuisine
• Serving Your Favorite
Cocktail & Wine

Banquet, Dinner, Party Room • Carry Out • Gift Certificates
415 Lincoln Way • 515-233-5300

Iowa State University

Head Coaches



Jamie Bermel
Men's Golf



Kevin Bourke
Men's Cross Country



Michele Conlon
Tennis

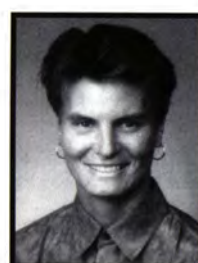

Ruth Crowe
Softball



Bobby Douglas
Wrestling



Larry Eustachy
Men's Basketball



Bill Fennelly
Women's Basketball



Trip Hedrick
Men's Swimming



Cathy Klein
Soccer



Dick Lee
Women's Track and Field/
Women's Cross Country



Steve Lynn
Men's Track and Field



Julie Manning
Women's Golf



Dan McCarney
Football



Kerry Miller
Volleyball



Amy Pyle
Gymnastics



Lyle Smith
Baseball



Duane Sorenson
Women's Swimming



Jeff Warrick
Diving



CAMPUSTOWN BOOSTERS

Pizza • Hot Sandwiches • Chicken Wings • Cheese Bread • Cold Pop



Good Luck Cyclones!
For Ames Delivery Call:
292-6600
Seating for 100 @ 207 1/2 Welch Ave.
Serving Ames 22 years

**FREE, FAST,
HOT DELIVERY!**
- Limited Areas -

"Locally Owned"

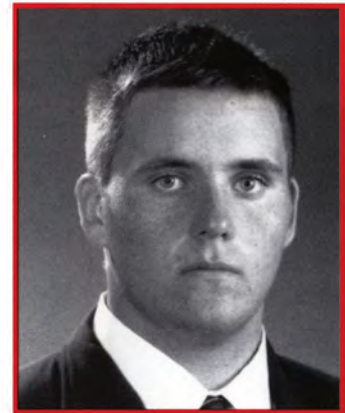

David Knapp
Ames, Iowa

SWIM ON IN
Ames' Largest and
Most Complete Pet Center!
Open 7 Days A Week!
Your One Stop Pet & Supply Center
118 Hayward • Campustown • 292-4646

The Ark

P
E
T
G
R
O
O
M
I
N
G



Quality Repair

107 Welch Avenue
Ames, Iowa 50014
(Campustown) - 292-8535

**"If we can't fix 'em,
we'll sell you
NEW ones"**

Fine leather boots, shoes
and accessories

Archie's
Shoe Repair & Sales
Rick Lippard, Owner

GO CYCLONES!



Go Digital with COPYWORKS

- Free Pickup and Delivery
- Full Color Digital Output
- Digital Oversize Copies
- Course Packets
- Passport Service
- Fax Service
- Binding Service
- Graphic Design

copyworks®
OPEN 24 HOURS

OPEN 24 HOURS • 292.3630

**RABID
ISU SUPER
FANS**

**GET THEIR
CYCLONE
APPAREL &
AT AMES'
COOLEST
IOWA STATE
SOURCE...**

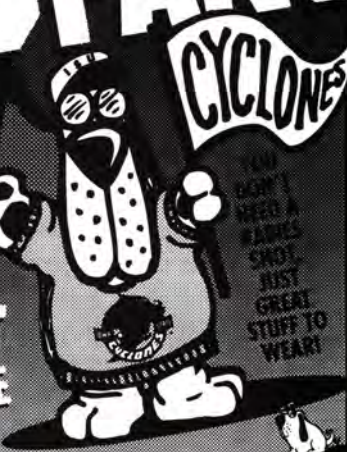

TGalaxy
CAMPUSTOWN • AMES
206 WELCH AVENUE • ACROSS FROM THE CLOCKTOWER • UNDER THE RED AWNING

1998 Cyclone Football

Coaching Staff

Nick Quartaro • Receivers/Special Teams



Assistant Head Coach

Quartaro was named as the head coach at Fordham in 1994. Fordham's third-place conference finish last season was the school's highest ever league standing. In 1993, Quartaro's final year at KSU, the Wildcats went 9-2-1, defeated Wyoming in the Copper Bowl and finished the season ranked 18th in the Associated Press poll.

Quartaro, who was a placekicker for Iowa, finished his career as the Hawkeyes' second all-time leading scorer. The 1977 Iowa graduate went on to coach the secondary, defensive line and special teams at Northwestern. He started Drake's NCAA Division III football program, coaching the Bulldogs from 1986-88.

Nick Quartaro, who rebuilt a formerly winless football program at Fordham and was Kansas State's associate head coach during the Wildcats' gridiron turnaround, joined Iowa State's coaching staff as assistant head coach in February. The 42-year-old Quartaro brings recognized expertise to his role as receivers and special teams coach, renewing a bond he forged with Cyclone head coach Dan McCarney when both played at Iowa.

Pete Hoener • Offensive Line

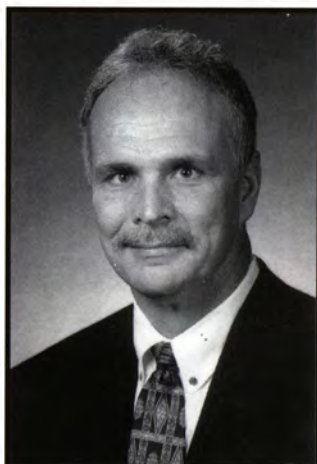

Offensive Coordinator

Eight of Hoener's offensive line-men at TCU earned all-Southwest Conference honors. He also served as TCU's assistant head coach. Hoener coached three seasons at Purdue, where he served stints coaching the offensive and defensive lines and the Boilermaker special teams.

A native of Peoria, Ill., Hoener was the offensive line coach at Illinois from 1986 to 1988. The 1973 Bradley graduate was the tight ends coach for the NFL's St. Louis Cardinals from 1984-86. From 1978-84, Hoener served as offensive coordinator and offensive line coach at Indiana State.

Pete Hoener (pronounced HAY-nur), joined the Iowa State coaching staff in January after catching the eye of Cyclone head coach Dan McCarney when the two coached against each other during Hoener's coaching tenure at Illinois, Purdue and Texas Christian. Hoener's TCU offense led the Southwest Conference in 1994.

Hoener pupils at TCU included quarterback Max Knake and running back Andre Davis, who earned co-Southwest Conference player-of-the-year honors.



515-964-0380
800-917-9099

TODD'S FLYING SERVICE INC.

2699 N.E. 110th Avenue • Ankeny, Iowa 50021

Charter Flights	Banner Advertising	Complete Maintenance
Student Instruction	Aerial Spraying	Annual Inspections
Courier/Freight Service	Seeding & Fertilizer	
Aircraft Rentals	Aerial Photography	Serving The Midwest Since 1968

ANKENY BOOSTERS

Cory Kluver
Ankeny, Iowa

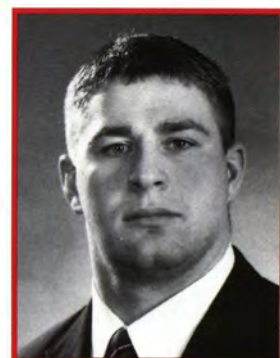

Working to be #1

1-800-622-8264 • 515-964-4255 • Fax 515-964-0845
1101 S.E. Oralabor Rd., Ankeny, Iowa 50021

VEHICLE GRAPHICS • SIGNS • PRINTING • SERVICE

let us make your *Signature* look good

Signature Signs & Graphics

15360 N.E. 96th Street • Maxwell, Iowa 50161

1-877-387-1142

Pick up and delivery available

1998 Cyclone Football

John Skladany • Linebackers



Defensive Coordinator

John Skladany, who played a key role on the Colorado State coaching staff that turned the Ram defense into a unit that led the Western Athletic Conference, joined Dan McCarney's staff as defensive coordinator in 1997. His fundamental, attacking style brought a new sense of mission to the Iowa State football program with McCarney's blessing. ISU made strides on the defensive side of the ball in 1997. Iowa State defenders made 21 sacks last season, the most by a Cyclone team in 10 years. Skladany came to Ames after successful tenures at every coaching level.

With Skladany coaching the defensive line, Colorado State won WAC team titles in 1994 and 1995. The Rams won 25 games over the last three seasons of Skladany's term at CSU.

Skladany played football at Central Connecticut State, earning a bachelor's degree in 1972. The Haverhill, Mass., native played in the defensive line for the New England Patriots (1972), the Washington Redskins (1973), the WFL's Birmingham Americans and the Ottawa Roughriders (1975) of the CFL. Before Colorado State, Skladany coached at Northern Arizona, Ohio University, Maine and the U.S. Merchant Marine Academy. He owns a master's degree from Ohio.

Tony Alford • Running Backs

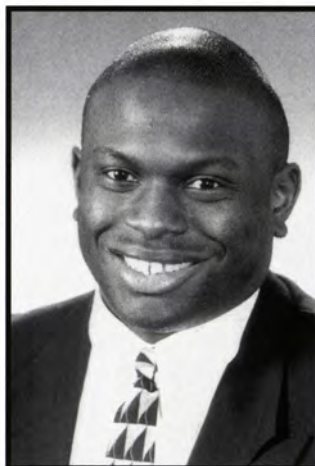

Tony Alford, a former all-Western Athletic Conference runningback who was a Doak Walker Award nominee, is in his second season at Iowa State after Dan McCarney hired him to coach the Cyclone running backs. That move paid immediate dividends at ISU, where the Cyclone backfield produced a 1,000-yard rusher for the third straight season. Hiring Alford, who earned all-WAC honors at Colorado State in 1989, was a priority for McCarney after former ISU running backs coach Kirby

Wilson left for the New England Patriots of the NFL.

Alford earned honorable mention All-America honors at Colorado State on *USA Today's* 1989 All-America team and was named to the WAC first-team all-conference squad. The 1992 CSU graduate with a bachelor's degree in exercise and sports science set a conference single-game rushing record with 310 rushing yards against Utah and was nominated for the 1989 Doak Walker Award.

The running backs coach at Kent in 1996, Alford was the running backs coach at Mt. Union College in 1995. He helped the Raiders to a 12-1 record and the NCAA Division III semifinals. He has also served as an assistant coach at high schools in Lake Wales, Fla., and Fort Collins, Colo.

**ROLAND &
JEWELL
BOOSTER**

**Anderson's
Meat & Grocery**

**BOONE
BOOSTER**

GOOD LUCK CYCONES!

**B BOONE
BANK
& TRUST CO.**

**716 Eighth Street
1326 South Story Street**

MEMBER FDIC

1998 Cyclone Football

Bob Carskie



**Director of
Football Operations**

Chicago native Bob Carskie, who was named Iowa State's director of football operations before 1998 spring practice, has coordinated ISU's first four recruiting efforts that have put the Cyclones on the recruiting map across the country.

In addition to his recruiting contributions, Carskie is responsible for scheduling, serving as the department liaison for the football program and handling a variety of administrative duties. Carskie, an original member of ISU head coach Dan McCarney's Iowa State

coaching staff, had stints tutoring the Cyclone offensive linemen and wide receivers during his first three seasons in Ames.

Carskie worked with McCarney at Wisconsin for the 1990, 1991 and 1992 seasons, while earning a master's degree in educational administration in 1991. He moved to Louisville under Howard Schnellenberger in 1993. The 45-year-old Carskie earned a bachelor's degree from Missouri Valley College in 1975.

Matt McGettigan • Strength & Conditioning



Iowa State's football team has literally grown by leaps and bounds since Dan McCarney came to Ames. Most of the credit for those improvements must go to Cyclone strength coach Matt McGettigan. McGettigan came to Iowa State with head coach Dan McCarney after serving as assistant strength and conditioning coach at Notre Dame since 1990.

Prior to his work with the Fighting Irish, McGettigan served as the strength and conditioning coordinator for the University of Wisconsin-Platteville from 1987-90. McGettigan earned his master's degree in 1989 in exercise science.

McGettigan completed his undergraduate work in physical education at Luther College in Decorah, Iowa, in 1987. He is a member of the National Strength and Conditioning Association. In January, 1989, McGettigan received his certification as a Strength and Conditioning Specialist.

Quality graphic papers for your reproduction needs.

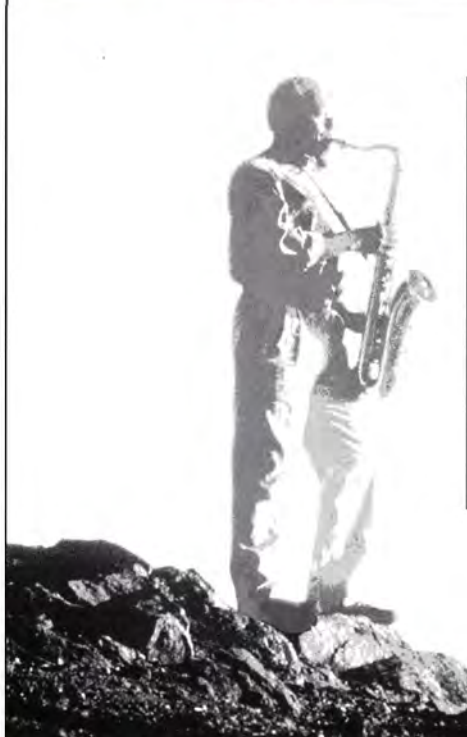

Demand

PEAK

Performance!

SPECIFY

**Valley
Papers**



Valley Papers • 801 S. 19th Street / 515/223-5946
West Des Moines, Iowa 50265 / 515/223-0168 FAX

1998 Cyclone Football

Mike Grant • Assistant Secondary



Mike Grant, who lettered at quarterback on three Nebraska bowl teams, was named assistant secondary coach at Iowa State before 1998 spring practice. Grant comes to ISU from James Madison, where he coached the Dukes' tight ends and wide receivers last season.

Grant was an academic all-Big Eight signal-caller on Nebraska teams that earned three Orange Bowl berths in addition to Fiesta and Citrus Bowl appearances during his playing career. The native of Tampa, Fla.,

earned a pair of bachelor's degrees from Nebraska and completed his master's degree in Mass Communication from Nebraska.

Grant was a graduate assistant coach working with the Husker tight ends and wide receivers from 1994-96. This experience includes being part of two Nebraska national championship teams. The 28-year-old Grant assisted the Nebraska recruiting coordinator in 1993.

Phil Meyer • Quarterbacks



Phil Meyer is in his fourth season at Iowa State and his first coaching the Cyclone quarterbacks. Meyer came to Iowa State after serving as offensive coordinator at Illinois State in 1994. Meyer helped coach a Cyclone offensive unit that has set several NCAA and school records. He is no stranger to the signal-calling position, having coached quarterbacks in the six seasons before his arrival in Ames. Meyer coached ISU's tight ends and special teams the past three seasons.

Meyer previously coached five seasons at Southern Illinois, where he was offensive coordinator for four seasons and the Salukis' assistant head coach in 1993.

A Milwaukee, Wis., native, the 41-year-old Meyer began his collegiate playing career at Wisconsin-Milwaukee before transferring to Illinois State for his sophomore season. He earned his bachelor's degree (1979) and master's degree (1980) at Illinois State.

COACHES BOOSTERS

**Durlam & Durlam
Clothing**

**Happy Joes
of Ames**

*"Because Life Is Too Short
For Cheap Pizza!"*

BELMOND BOOSTER

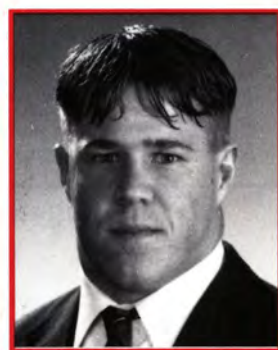

Ryan Sloth
Belmond, Iowa

**1ST First
STATE BANK**

"Your Hometown Bank"

Member F.D.I.C.

304 East Main, Belmond, IA 50421

515-444-3226

1998 Cyclone Football

Mike Nelson • Defensive Line



Mike Nelson's impact on the Iowa State defense was immediate. Last season, his first at ISU, Nelson's defensive line figured prominently in racking up 21 sacks, the highest Cyclone single season total in 10 years. Nelson, who has been to bowl games at Wisconsin and Stanford, joined Dan McCarney's Iowa State staff in January 1997 as defensive line coach. Nelson's resume includes trips to a pair of bowl games under Dave McClain at Wisconsin. Under Minnesota Vikings head coach Dennis

Green, Nelson went to the 1991 Aloha Bowl at Stanford.

Nelson has Big 12 experience, with coaching stints at Missouri (1985-86) and Kansas State (1989). Nelson started his coaching career at Southern Illinois and was defensive coordinator at Norfolk State (1972) before returning to his alma mater, Dayton, in 1973. He then moved to Virginia (1975-76) and later Ball State. Nelson was the defensive line coach at Rutgers (1993-95) for three seasons before going to Oregon State (1996). Nelson earned his bachelor's degree from Dayton in 1969. He earned his master's degree at Southern Illinois in 1970.

Paul Rhoads • Secondary



Ankeny native Paul Rhoads, formerly the co-defensive coordinator at Pacific, is in his fourth season at Iowa State under Dan McCarney. He will coach the secondary for the third season after one season as linebackers coach. Rhoads' Iowa State players include cornerback Dawan Anderson, who returned a school-record two interceptions for touchdowns in 1996 and Dustin Avey, who made two interceptions last season.

Rhoads coordinated Pacific's pass defense in 1994 and coached the Tiger defensive backs under former Drake head coach Chuck Shelton from 1992-94. In 1993, Pacific allowed just 152 yards passing per game, ranking 20th nationally.

The 31-year-old Rhoads went to Pacific from Ohio State in 1991, where he was a graduate assistant working with the secondary. Following graduation with a bachelor's degree in economics from Missouri Western in 1989, he was a graduate assistant at Utah State under Shelton. He earned his master's degree from Utah State in 1991.

STORY CITY BOOSTERS

Wierson's Furniture, Inc.

Furniture & Floor Covering

"Since 1953"

518 Broad Street • Story City, Iowa 50248
515-733-4635



Norsemen Insurance Service, Ltd.

*For all your
Insurance needs.
Go Cyclones!*

609 Broad Street, Story City, IA 50248
515-733-4315 or 1-800-285-6975
www.norsemenins@storycity.net

Good Luck Cyclones!

1998 Cyclone Football

Coaching Staff

Mike Woodley • Tight Ends



Waterloo native Mike Woodley, the first coach hired by Iowa State head coach Dan McCarney when he became the Cyclones' head coach in November 1994, is in his fourth season as an assistant coach at ISU. Woodley coaches ISU's tight ends after three seasons coaching the Cyclone linebackers. The former head coach at West Des Moines Valley High School graduated from Northern Iowa in 1974 with a bachelor's degree in physical education. He worked for one season (1975) with McCarney as a graduate assistant on Bob Commings' Hawkeye football staff.

After a successful career in the Iowa prep ranks at Waterloo East, Osage and Fort Dodge, the 46-year-old Woodley moved on to St. Ambrose University in Davenport, serving as offensive coordinator for two seasons before taking over the head coaching reins in 1991. His final (1993) St. Ambrose team was 6-5. The campaign marked the Bees' first winning season in six years and included a stunning upset of NCAA Division I-AA opponent Western Illinois.

David Keen • Graduate Assistant



A 1997 graduate of St Ambrose, David Keen joined the Iowa State coaching staff in June 1998. Recruited to St. Ambrose out of Pattonville High School in St. Louis, Mo., by future ISU assistant Mike Woodley (then the Bees' head coach), Keen was a three-year starter in the offensive line. After earning a bachelor's degree in criminal justice, Keen assisted on the St. Ambrose staff as the offensive line and tight ends coach.

Charlie Partridge • Graduate Assistant



Charlie Partridge is in his first season working with the defense at Iowa State after coaching at Drake, his alma mater, the past two years. Partridge was a three-year starter in the defensive line at Drake and captained the 1994 Bulldog squad. A two-time defensive player of the week, Partridge graded out above 80 percent in each of his last three seasons. The recipient of a bachelor's degree in secondary education, Partridge spent the last two seasons as an offensive assistant and running backs coach. The Bulldogs were 8-3 in each of the past two seasons.

DES MOINES BOOSTERS

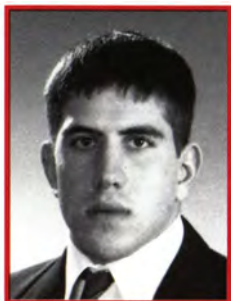

Christopher
Conrad
Des Moines, Iowa

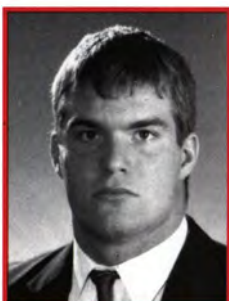

Dave Brcka
Des Moines, Iowa



Caleb Smith
Des Moines, Iowa

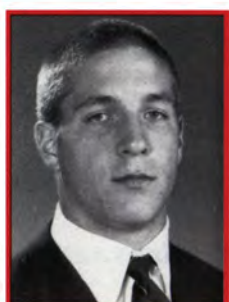

Joe Fisher
Des Moines, Iowa

OLDE
DISCOUNT STOCKBROKERS
Member NYSE & SIPC

Edward Modglin

1821 22nd Street • Suite 103
West Des Moines

(515) 224-1700 • 800-551-5555

Where Quality Is Known, And Price A Pleasant Surprise.

WITHOUT
QUESTION!
Josephs
Family Owned Since 1871



Sixth at Locust 515-283-1961
Merle Hay Mall 515-276-1521
Valley West Mall 515-223-6044

Master Card • Visa • Discover Card • American Express
Josephs Charge Account

OFFICIAL ROLEX JEWELER



SAIL AWEIGH TRAVEL, INC.

Your vacation and business travel headquarters!

leisure
travel amtrak
international
family vacations
car rental
groups
cruise
honeymoons
corporate

Ames

406 Main Street • 515/233-5203 • 800-383-5204 • satames@ames.net

Story City

1529 Broad Street • 515/733-5155 • 888-766-5155

GO CYCLONES!



GREEK &
AMERICAN
FOOD

"THE BEST
GYROS IN
THE STATE"

FLAME 'n' SKEWER



FILET MIGNON * SOUVLAKI
SANDWICHES * SHRIMP
BEER & WINE COOLERS

232-0931

Mon-Sat
11 AM-9 PM
Sun
11 AM-5 PM

CARRY OUT
AVAILABLE

Gift
Certificates
Available

N GRAND MALL
MALL THEATRE ENTRANCE

WE ACCEPT VISA
AND MASTERCARD

Ames Boosters

Hy-Vee®

640 Lincoln Way
Ames, IA
232-1961

3800 W. Lincoln Way
Ames, IA
292-5543

Let the professionals at Hy-Vee
cater your next

Tailgate Party!

- Hot and Cold Hors d'oeuvres
- Giant Sub Sandwiches
- Fresh Salads
- Hot Wings
- Cocktail Sandwiches
- Beverages and Much More!

We Deliver to

Cyclone Stadium

Please call ahead for large groups

GO CYCLONES!

*Good
Luck
Cyclones!*

Iowa State

1998 Cyclones



26 Chin Achebe
END, 6-1, 247, Sr.



14 Dawan Anderson
CB, 5-8, 168, Sr. #



20 Breon Ansley
CB, 5-6, 172, So.

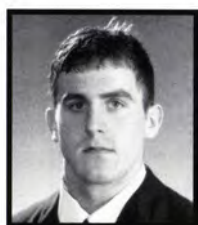

86 Chris Anthony
SE, 6-3, 196, So.

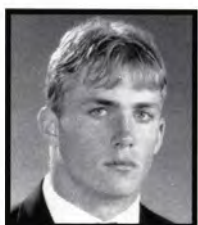

14 Jesse Arnold
WR, 6-4, 195, Fr.



62 Travis Atkins
OL, 6-4, 303, Fr.



22 Atif Austin
RB/DB, 5-8, 170, Fr.



7 Dustin Avey
SS, 6-3, 200, So. #



16 Todd Bandhauer
QB, 6-3, 232, Sr.



31 Mike Banks
TE/LB, 6-4, 220, Fr.

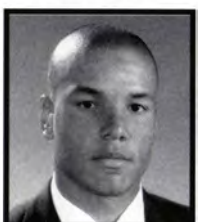

15 Kyle Bassett
QB, 6-1, 190, Fr.



70 Ben Beaudet
C, 6-4, 306, So. #



38 Jesse Beckom
LB, 6-0, 210, Jr. #



71 Eugene Bernal
OL, 6-3, 293, Sr. #



79 Charley Bogwill
OL, 6-2, 298, Sr. #



91 Robert Brannon
DL, 6-5, 280, Jr.



1 Mike Brantley
WR, 6-0, 196, Jr. #

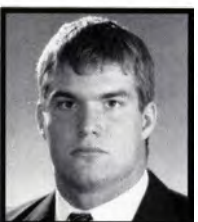

48 Dave Brcka
MLB, 6-2, 243, Jr. #

1999 CYCLONE FOOTBALL CAMP



★ ★ ★ 1999 Dates ★ ★ ★

SPRING CLINIC

April 2-3

SUMMER FOOTBALL CAMP

June 12	Kicking Camp (Grades 5-12)
June 13-16	Non-Padded Camp (Grades 5-8)
	Padded Camp (Grades 9-12)
June 16-19	High School Padded Camp (Grades 9-12)
June 20	National 7-on-7 Passing Tournament

BENEFITS

- ◇ One-on-one instruction by the coaching staff
- ◇ Weight training tips and individual instruction
- ◇ Availability of weight facility and workout time
- ◇ Flexibility and agility exercises
- ◇ All campers covered by 24-hour insurance program
- ◇ Cyclone Football Camp T-Shirt

For more information, contact
Joyce Vegge or Mike Woodley
at (515) 294-6721.

Iowa State

1998 Cyclones



85 Robert Brown
WR, 6-2, 175, Jr.



63 Ben Bruns
OL, 6-3, 304, So. #



94 Jared Bucksa
DL, 6-3, 263, Fr. #



7 Andy Burbach
WR, 6-1, 170, Fr.



87 Kenyatta Burris
WR, 5-11, 185, Jr.



68 Zach Butler
OL, 6-3, 265, Fr.



26 Chris Conrad
WR, 6-1, 207, Fr. #



73 Marc Cortez
C, 6-2, 276, Jr. #



61 George Cunningham
RT, 6-5, 272, Fr. #



10 Javon Daniels
DB, 6-1, 182, Jr.



28 Darren Davis
TB, 5-8, 190, Jr.

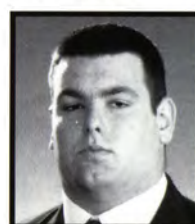

58 Scott Davis
OL, 6-3, 305, Fr. #



24 Doug Densmore
DB, 5-10, 196, So. #



99 Kevin DeRonde
DL, 6-5, 240, Fr. #



77 Brian Donahue
OL, 6-5, 277, Fr. #



4 Mikael Dorise
DL, 6-1, 255, Jr.



10 Ben Dougherty
QB, 6-3, 220, Fr.



36 James Elmore
DL, 6-2, 243, Jr. #



49 Joe Fisher
LB, 6-2, 215, Fr.



23 Josh Freed
DB, 5-11, 185, Fr. #



76 Ryan Gerke
OL, 6-4, 305, Jr.



89 Damian Gibson
TE, 6-4, 263, Sr. #



6 Carl Gomez
P/PK, 6-2, 202, So.



40 Jason Griffin
DB, 5-8, 175, Fr.



3 Damien Groce
WR, 5-10, 175, Jr.



67 Cory Hannen
OL, 6-4, 299, Fr. #



11 Jake Hanson
DB, 5-10, 179, Fr. #



44 Ryan Harklau
DL, 6-2, 255, So. #



15 Reggie Hayward
DL, 6-5, 237, So.



2 Ennis Haywood, Jr.
RB, 6-0, 200, Fr.



21 Nick Hein
DB, 5-7, 184, So. #



59 Matt Hensler
DL/LB, 6-1, 215, Fr.



4 Sam Holden
WR, 6-2, 185, Fr.



75 Marcel Howard
OL, 6-6, 324, Fr. #



43 Hez Jackson
FB, 6-0, 238, Jr. #

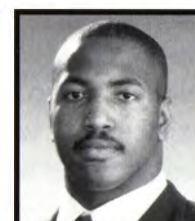

88 Micheal Jackson
DL, 6-1, 266, Fr. #

DES MOINES BOOSTERS

*Toyota of Des Moines
is a proud supporter of the
Iowa State Cyclones!*

**TOYOTA
OF DES MOINES**

...unlimited abilities

Toyota of Des Moines
4475 Merle Hay Rd., Des Moines, IA
1-800-342-7045 • 515-276-4911
www.toyotadm.com

Baker
GROUP

Engineers • Contractors

Over 35 Years Serving Central Iowa

- ▲ Facility Management Services
- ▲ Total Mechanical Systems
- ▲ Sheet Metal
- ▲ Plumbing
- ▲ Heating and Air Conditioning
- ▲ Comprehensive Service Contracts
- ▲ Temperature Control Systems
- ▲ Refrigeration
- ▲ Site Utilities
- ▲ Design / Build Services

GENERAL OFFICES SERVICE DIV. (24 HOUR)
515.262.9327 515.262.4000

Dave Ostrem Imports

9060 Hickman Road 515-278-4808
Des Moines, IA 50325 800-733-4808



BMW

Mercedes-Benz

Jaguar

Volvo



**OVER 200 NEW BUICKS AVAILABLE
ONLY AT IOWA'S BUICK SUPERSTORE!**

BENSON BUICK

9631 HICKMAN ROAD, DES MOINES
276-6600 1-800-758-2561

We're Easy To Get To
From Anywhere!



Iowa State

1998 Cyclones

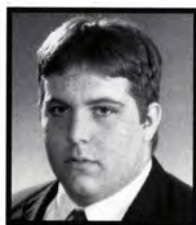

65 Brad Jacob
OL, 6-2, 290, Fr. #



64 Andrew Kelley
OL, 6-2, 312, Fr. #



74 Vince Kelly
OL, 6-5, 270, Fr. #



50 Kip King
LB, 6-0, 230, Sr. #



47 Cory Kluver
DS, 5-11, 214, Sr. #



78 David Knapp
OL, 6-3, 290, Fr.



19 Kemp Knighten
DB, 5-11, 210, Sr. #



93 Kyle Knock
TE, 6-3, 230, Fr.



45 Jamie Kohl
PK, 6-0, 208, Sr.



54 Andre Lee
DL, 6-0, 270, Sr.



23 Robert Lewis
FB, 5-9, 211, So. #



29 Jarrott Lollis
DB, 5-10, 165, Jr.

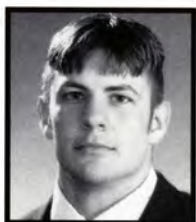

84 Jason Lyftogt
TE, 6-4, 228, Fr. #



72 Bill Marsau
OL, 6-6, 296, Jr. #



55 Antonio Mays
DL, 6-2, 279, Jr.

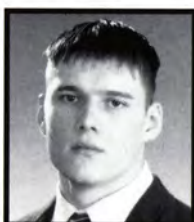

96 Mike McKnight
K, 6-0, 215, Fr. #



66 Ryan Meyer
OL, 6-2, 285, Fr. #



33 Jedd Moore
LB, 5-11, 217, So. #



83 Reggie Moorer
WR, 6-1, 175, Jr.



34 Jim Morse
LB, 6-1, 228, So. #



5 Andrew Moser
LB, 5-11, 223, Fr. #



32 J.J. Moses
RB, 5-6, 169, So.



40 Kyle Naeve
FB, 6-0, 201, Fr.



11 Steffen Nass
K, 6-3, 180, Fr.



42 Joe Parmentier
FB, 5-11, 251, Sr.



12 Jason Parrott
DB, 6-1, 190, Jr.



18 Leonard Peel
DB, 5-10, 188, Fr. #



52 Adam Ploog
OL, 6-3, 286, Jr. #



51 Dan Potempa
RB, 5-10, 220, Fr. #



8 Jamarcus Powers
DB, 5-10, 180, Jr.



35 Andre Rainey
WR, 6-1, 183, Fr. #



57 Josh Rank
OL, 6-4, 276, So. #



52 James Reed
DL, 6-0, 265, So. #



18 Sage Rosenfels
QB, 6-4, 217, So. #



9 Adam Runk
DB, 6-2, 191, Fr. #



95 Clyde Sanders, Jr.
DL, 6-3, 300, Jr.

Iowa State

1998 Cyclones



56 Adam Sansale
OL, 6-3, 300, Fr. #



39 Curt Schroeder
LB, 6-0, 195, Fr. #



37 Julian Sells
RB, 5-10, 205, Jr.



22 Ryan Sloth
DB, 5-8, 179, So. #



60 Caleb Smith
DL, 6-2, 283, Fr. #

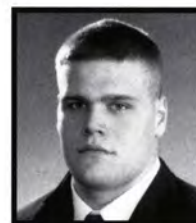

80 Andy Stensrud
TE, 6-7, 283, So.



81 Josh Stensrud
TE, 6-4, 255, Fr.



65 Jay Super
DL, 6-2, 265, Fr. #



82 Darryl Taylor
WR, 6-2, 175, Fr. #



98 Nigel Tharpe
DL, 6-4, 275, So. #



60 T.J. Tuetken
OL, 6-4, 275, Jr. #



41 Ab Turner
LB, 6-1, 210, So.



46 Louis Van Dyke
LB, 6-2, 225, Jr.



17 Adam Wagner
WR, 5-11, 165, Fr.



17 Jeff Waters
DB, 6-2, 175, Jr.

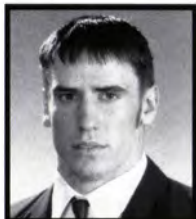

56 Eric Weiford
LB, 6-0, 220, So.



21 David Whitten
RB, 6-0, 188, Fr.



25 Kevin Wilson
WR, 5-10, 187, Sr.



88 Mike Zorich
TE, 6-4, 235, Fr. #

**For updated Iowa State
athletic information,
check out the official
ISU athletic homepage**

www.cyclones.com



CYCLONE FOOTBALL HIGHLIGHT TAPE

Capture the excitement of
Cyclone football with
our 1998 season-in-review
highlight tape.

Reserve your copy today!

Send this form

and check to:

ISU FB '98

312 1/2 Main St.

Ames, IA 50010

_____ tape (s) @ \$19.95 = _____

IA residents add 6% sales tax
(\$1.20 per tape) = _____

Shipping and Handling
(\$2.50 per tape) = _____

TOTAL = _____

NAME _____

ADDRESS _____

CITY _____

STATE _____

ZIP _____

For more information about other ISU men's basketball or football
highlight tapes, call B & G Productions at (515) 232-5358.

Athletics

Administrative Staff



Mike Andreson
Athletic Turf Manager



Steve Ballenger
Head Strength & Conditioning Coach for Olympic Sports



Ed Banach
Student-Athlete Counselor



Linda Brinkmeyer
Assistant to the Athletic Director



Jeff Cesler
Student-Athlete Counselor



Mark Coberley
Assistant Athletic Trainer



David Crum
Athletic Ticket Manager



Thad Dohrn
Assistant Marketing Director



Roger Gade
Head Equipment Coordinator



Beth Haag
Assistant Director of Media Relations



Denise Harklau
Head Women's Athletic Trainer



Elaine Heiberger
Assistant Manager of Business Operations



Mary Ellen Jacob
Student-Athlete Counselor



Lynn Larsen
Manager of Business Operations



Dr. Barb Licklider
Faculty Athletics Representative



Paul Meenan
Graphic Designer



Mary Meier
Athletic Training Program Director



Mike Motl
Video Coordinator



Shannon Peel
Assistant Athletic Trainer



Julie Petersen
Financial Accountant



Frank Randall
Head Men's Athletic Trainer



Christina Rende
Promotions Coordinator



Erin Rosacker
Assistant Director of Media Relations



Diane Shearer
Program Manager



Jeff Shoultz
National Cyclone Club Membership Director



Sandy Sisson
Assistant Ticket Manager



Bill Smith
Compliance Coordinator



Marsha Wissink
Camps Coordinator



Xuejie (May) Wu
Camps Accountant



Mary Zeigler
Marketing Director



**JBC Proudly Announces The Opening
of the New Ames Location**

**Any Job
Anywhere...**

**JCB and
Rueter's**

**Fully Equipped to Meet
YOUR Needs**



**World Leader
in Backhoe
Sales!**



Rueter's

**5815 W. Lincolnway
Ames, Iowa 50014
(515) 268-0939**



**P.O. Box 227, Hwy 30 West
Grand Junction, Iowa 50107
(515) 738-2571**

**Serving Iowa with
3 convenient
locations**

**P.O. Box 541, Hwy 30 East
Carroll, Iowa 51401
(712) 792-9294**



The Cyclones Play On

IOWA'S BEST COUNTRY

KIX 101

101.1 FM KXIA MARSHALLTOWN



**Central Iowa
Credit Union**

Marshalltown • Traer • Iowa Falls



Campbell Oil Co., Inc.



Chevrolet • Pontiac • Cadillac
Marshalltown



HELD, INC.
HUBBARD, IOWA 50122
PHONE 515-864-2255

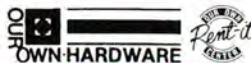

**BALDWIN
HARDWARE**

606 Washington Avenue
Iowa Falls, Iowa 50126

ARNOLD MOTOR SUPPLY



Tom Schultz
Marshalltown
753-8753



3111 So. 6th St.
Marshalltown



HEATING & COOLING

Marshalltown



Iowa Falls



MARSHALLTOWN, IOWA



Home Federal
SAVINGS BANK
Marshalltown & Toledo



Call 1-800-373-1741
Mike Schaefer



E & F
QUALITY QUIK PRINT

KIX-101 CYCLONE BOOSTERS

**A.G. Edwards
& Sons, Inc.**

INVESTMENTS SINCE 1887

14 E. Southridge Road • Marshalltown

Bill Edens, Branch Manager • Deb Oetker • Jay Merryman
Roger Kaput • Jim Dworzak

MEMBER SIPC

Ph. 515-752-5401

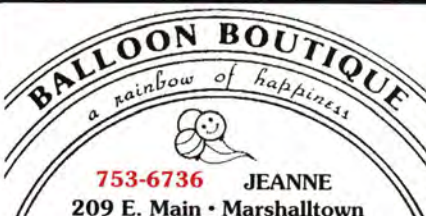

753-6736 JEANNE
209 E. Main • Marshalltown



McAtee
205 East Linn - Marshalltown



201 W. Main St. • Marshalltown, Iowa 50158
515-752-4243 • 1-800-720-3970

Did You Know Hansen Sells These?



HANSEN SANITARY SUPPLY
515/752-2840 or 1-800-373-6588
509 Player St. • Marshalltown, Iowa 50158



Tele-Difference
"The Total Telephone Store"

TELEPHONE SALES
INSTALLATION & REPAIR

Steve Hubbard
Owner

102 West Church
Marshalltown, IA 50158
515-753-6422



BILL BOSS, OWNER

BUY • SELL • TRADE & CONSIGN
USED & NEW SPORTS EQUIPMENT

526 MAIN STREET, SUITE F
AMES, IOWA 50010

(515) 233-8606 FAX (515) 233-6438



For Your
Current Needs

HUNT ELECTRIC

411 S. 9th Street
P.O. Box 1384
Marshalltown, IA 50158
(515) 753-0696
FAX (515) 753-7416

JIM HUNT, Owner



**Electronic
Business
Systems**

We sell the BEST
And service the rest!

9 Westwood Drive • Marshalltown, IA
(515) 753-5004



TIRE & AUTO SERVICE
TRUCK • FARM • AUTO
TIRE SALES & SERVICE

Greg & Kelsey Benscoter - Owners
THE LOWEST PRICES IN TOWN
24 Hour Service - 752-0619
105 Washington - Marshalltown

Travel With Someone You Trust®

- Airline Tickets
- International and Domestic Tours
- Hotel & Car Rental Reservations
- Cruises
- Amtrak
- And More!



Marshalltown
104 W. Southridge Mall
752-1555 or 800-222-1333
Open Mon.-Fri. 8:00 a.m.-5:00 p.m.



Bring In
Your Game
Ticket Stub
For A

FREE DRINK

Marshalltown's Hottest Nightspot!! After The Game!
22 North 1st Avenue
Marshalltown, Iowa 50158

Al and Sara Sorensen

Featured Donors

His friends call him "Big" Al. For Iowa State athletics, "Big" Al has come through in a BIG way. When the \$26 million President's Scholarship Campaign was announced a few years ago in conjunction with a gift from Christina Hixson, \$5 million of that amount was earmarked for the benefit of Cyclone athletics. It was Al Sorensen and his wife, Sara, who provided the jump start for the athletic scholarship campaign with their lead deferred gift of \$850,000 for football scholarships.



Al and Sara Sorensen

These are the same people who two years earlier had endowed the offensive and defensive tackles and offensive center positions to the tune of \$500,000.

Scott Barnes, who was ISU athletic development director at the time of the original gift, said the Sorensens' generosity meant a lot more to Cyclone athletics than just the money involved.

"This is extra special because Al was a letterwinner," Barnes said. "It's a statement to alumni, and specifically letterwinners, about what they can give back to the university."

Al was an Iowa State football player, but Sara didn't even understand the game until she and Al were married. But now, the Sorensens rarely miss a football game and try to attend as many basketball games as possible even though they live in Cedar Rapids. Their children and grandchildren are also enthusiastic fans.

And Sara, who is an accomplished abstract artist with water colors, has left her own personal mark on the Iowa State athletic scene. When the Raymond and Kathryn Engel basketball offices were nearing completion, Kathryn asked Sara if she would do a painting to hang in the new offices.

"I was flattered that she asked, but normally I hate to do commissions," said Sara, who currently has a show of 38 paintings on display at Ginsberg Jewelry in Cedar Rapids through Dec. 31. "Ideas for abstract paintings have to just come to you so I was hesitant to do the work, but I really wanted to do it for Kathryn because she's such a wonderful person."

Sara didn't need to worry, however, because the two paintings she donated — "Temptation" and "Celebration" — that hang just inside the basketball offices off the concourse at Hilton Coliseum, have received rave reviews.

Some of her other works that have received notoriety are the cover of the Cedar Rapids Symphony program and two works that were recently purchased by Cyclone athletic director

Gene Smith and his wife, Sheila. Sara's work will be on display at Ames' Mary Greeley Medical Center next year.

Al's interest in Iowa State athletics dates back to the days he played football for the Cyclones in the late 1930s. He played the tackle position on a team that went 7-1-1 in 1938 and included such well known athletes as All-Americans Ed Bock and Ev Kischer.

However, Al was quite a skilled athlete himself. The NFL Chicago Cardinals had seen him play and asked him to tryout. He hitchhiked to Chicago with another teammate and received a contract offer. Although somewhat meager by today's standards, Al was able to earn \$125 for each game in which he played a complete half.

Al said the most interesting experience he had with the Cardinals was when he tackled the legendary Bronko Nagurski.

"Well, I tried to tackle him once," Al said. "After that, I avoided him. It was like hitting a wall. He was the toughest man I ever saw."

After playing two seasons for the Cardinals, Al continued his education in mechanical engineering and eventually obtained his degree from another university. However, he completed the majority of his education in Ames and has never forgotten Iowa State.

After college, Al pursued his engineering career with several companies, including Collins Radio in Cedar Rapids. It was during those days that he became familiar with a small machine shop named McNally Industries in Wisconsin.

He went to work for McNally as the chief engineer and eventually went into sales. The owners wanted to sell the business and asked Al to help find a buyer. Recognizing an opportunity when he saw one, Al found a couple of other investors and bought the company himself. They paid off their loan in one year and continued to make money every year as they did specialized subcontract machining for other businesses.

Several years ago, Al decided that it was time to get out of the business that he had grown from virtually nothing to an \$17 million annual enterprise. He found a willing buyer and retired at the age of 62.

Since his retirement, one of Sorensen's favorite activities is watching ISU football. "I love football," he said. "That's my sport."

Iowa State is fortunate to have a loyal friend like Al Sorensen to step up and make contributions such as he and Sara have done. For Al Sorensen, however, it's a two-way street.

"This school's done a lot for me, particularly regarding my education," he said. "I owe a lot of my success to the education I received at Iowa State. This is a way for me to give something back."

This article was written by Steve Waters and sponsored by Cyclone Illustrated, a newspaper devoted exclusively to Iowa State athletics. For subscription information, call 1-800-497-9562.

INTENTIONAL DOWNING OF THE COKE.®

we'll play the
downing over.



When Iowa State Has The Ball ...

CYCLONE OFFENSE

86	Chris Anthony	SE
72	Bill Marsau	LT
76	Ryan Gerke	LG
79	Charley Bogwill	C
63	Ben Bruns	RG
71	Eugene Bernal	RT
3	Damien Groce	FL
16	Todd Bandhauer	QB
28	Darren Davis	TB
42	Joe Parmentier	FB
89	Damian Gibson	TE

JAYHAWK DEFENSE

95	Jeremy Hanak	LE
59	John Williams	NT
41	Dion Rayford	RE
47	Patrick Brown	OLB
54	Steve Bratten	ILB
45	J.J. Johnson	ILB
11	Hanson Caston	OLB
37	Jamie Harris	LCB
18	Chad Coellner	FS
27	Michael Allen	SS
2	Andrew Davison	RCB

Iowa State Cyclones

1	Mike Brantley**	WR	18	Nate Kneibbels*	QB	36	Joey Beckham	LB	62	Andy Strassard*	TE
2	Frank Haywood	WR	19	Terrence Poff	TB	37	Carl Schoenfeld	LB	63	Josh Stennard	TE
3	Damon Groce	WR	20	Kemp Kighams**	TB	40	Jason Griffin	LB	64	David Taylor	WR
4	Michael Dettie	TE	21	Brent Ansley*	TB	41	Nate Kneibbels*	QB	65	Nugget Moore	WR
5	Sam Hobbs	WR	22	Nick Hest	TB	42	Al Bamer	WR	66	Brad Jones	TE
6	Andrew Moser	WR	23	David Vinton	TE	43	Joe Parmentier**	FB	67	Robert Brown	WR
7	Carl Groce**	TE	24	David Vinton	TE	44	Ben Hardaway	TE	68	Ray Meyer	TE
8	Danney Avey*	TE	25	Jeff Frost	TE	45	Ben Hardaway	TE	69	Corey Hansen	WR
9	Andy Burkash	WR	26	Robert Lupton	TE	46	Jason Kiefer**	TE	70	Zach Butler	TE
10	Jonathan Powers	TE	27	Josh Frost	TE	47	Corey Kline**	TE	71	Ben Brantley	TE
11	Adam Beck	TE	28	David Vinton	TE	48	David Bricker	TE	72	Gregory Bernal	TE
12	Jason Daniels	TE	29	Kurt Wilson**	WR	49	Joe Fisher	TE	73	Mike Conner*	TE
13	Ben Douglas	TE	30	Chad Schaeffer**	TE	50	Kippana "Big Wings"*	TE	74	Vince Kelly	TE
14	John Hest	TE	31	Chris Conrad	WR	51	Dan Pennington	TE	75	Mark Howard	TE
15	Stacy Noss	TE	32	Barry Davis**	TE	52	James Neal	TE	76	Robert Griffin	TE
16	James Penning	TE	33	James Griffin	TE	53	Adam Pong	TE	77	Robert Griffin	TE
17	Dwain Anderson**	TE	34	Mike Banks	TE	54	Andrew Mayo*	TE	78	Ben Brantley	TE
18	Steve Arnold	TE	35	Jim Smith	TE	55	Adam Smith	TE	79	David Kneip	TE
19	Reggie Hayward*	TE	36	Andie Lee*	TE	56	Eric Wofford	TE	80	Charles Dugan*	TE
20	Kyle Hest	TE	37	John Smith	TE	57	John Smith	TE			
21	Dodd Bandhauer**	TE	38	Jim Moore*	TE	58	Scott Davis	TE			
22	Jeff Waters	TE	39	Andrew Boney	WR	59	Mark Howard	TE			
23	Adam Wagner	WR	40	James Hest**	TE	60	Jeff Johnson	TE			

COCA-COLA BOTTLING CO.,
106 ALEXANDER AVE., AMES, IA 50010

When Kansas Has The Ball ...

JAYHAWK OFFENSE

1	Harrison Hill	SE
79	Dan Dercher	NT
73	Dameon Hunt	LG
56	Bob Schmidt	C
76	Justin Glasgow	RG
50	Michael Lies	RT
80	Jason Gully	TE
8	Termaine Fulton	FLK
22	David Winbush	HB
33	Moran Norris	FB
6	Jay Alexander	QB

CYCLONE DEFENSE

15	Reggie Hayward	RE
52	James Reed	LT
44	Ryan Harklau	NG
26	Chin Achebe	END
41	Al Turner	OLB
50	Kip King	MLB
38	Jesse Beckom	OLB
17	Jeff Waters	FS
14	Dawan Anderson	CB
7	Dustin Avey	SS
20	Breon Ansley	CB

Kansas Jayhawks

1	Harrison Hill	WR	23	Carl Mosier	TE	68	Carl Heston	WR	74	Mark McInerney	NT
2	James Grayson	WR	24	Mark Jordan	WR	69	Patrick Brown**	TE	75	Justin Heston	TE
3	Andrew Thornton	WR	25	Joe Korbly	WR	70	Justin Glasgow**	TE	76	Justin Glasgow**	TE
4	Michael Wright	WR	26	Michael Allen**	WR	71	Frank Carter	WR	77	Chad Smith	TE
5	Allyn Williams	WR	27	Heath Low	WR	72	Michael Lies**	TE	78	David Dercher	TE
6	Thad Davis*	WR	28	Vince Childs	WR	73	Kyle Smith	TE	79	Karen Lester	TE
7	Quincy Fry	WR	29	Mark Tyler	WR	74	Steve Bratten**	TE	80	David Taylor	TE
8	Mike Cook*	WR	30	Joe Tarcia*	WR	75	Andrew LeClair	TE	81	James Pong	TE
9	Termaine Fulton*	WR	31	Thomas Camp*	WR	76	Bob Schaeffer*	TE	82	John Jeffers	TE
10	Jason Gully	WR	32	Greg Davis*	WR	77	Jason Davenport	TE	83	Kevin Davis*	TE
11	Kevin Gaskill	WR	33	Mark Norris*	WR	78	Mark Winbush	TE	84	Kevin Davis*	TE
12	Justin Heston	WR	34	Mike Lewis	WR	79	David Taylor	TE	85	Steve McInerney**	TE
13	James Grayson	WR	35	David Taylor	WR	80	Steve Bratten**	TE	86	David Taylor	TE
14	Termaine Fulton*	WR	36	Carl Arnold	WR	81	James Pong	TE	87	Chad Smith	TE
15	Justin Heston	WR	37	James Pong**	WR	82	James Pong	TE	88	David Taylor	TE
16	Carl Mosier	WR	38	Kyle Smith	WR	83	Kevin Davis*	TE	89	James Pong	TE
17	Carl Mosier	WR	39	Carl Arnold	WR	84	Kevin Davis*	TE	90	James Pong	TE
18	Carl Mosier	WR	40	James Pong**	WR	85	Steve McInerney**	TE	91	James Pong	TE
19	Carl Mosier	WR	41	James Pong**	WR	86	Steve McInerney**	TE	92	James Pong	TE
20	Carl Mosier	WR	42	James Pong**	WR	87	Steve McInerney**	TE	93	James Pong	TE
21	Carl Mosier	WR	43	James Pong**	WR	88	Steve McInerney**	TE	94	James Pong	TE
22	Carl Mosier	WR	44	James Pong**	WR	89	Steve McInerney**	TE	95	James Pong	TE
23	Carl Mosier	WR	45	James Pong**	WR	90	Steve McInerney**	TE	96	James Pong	TE
24	Carl Mosier	WR	46	James Pong**	WR	91	Steve McInerney**	TE	97	James Pong	TE
25	Carl Mosier	WR	47	James Pong**	WR	92	Steve McInerney**	TE	98	James Pong	TE
26	Carl Mosier	WR	48	James Pong**	WR	93	Steve McInerney**	TE	99	James Pong	TE
27	Carl Mosier	WR	49	James Pong**	WR	94	Steve McInerney**	TE	100	James Pong	TE

always





*The 270 members of the
Marching Cyclones
honor with pride
everyone who adopted
band positions during the
1997-98 school year.*

ADOPT-THE-BAND

Drum Major - \$2,500

Ken and Martha Anderson
Greater Des Moines Cyclone Club
Wm. H. and Mary Alice Reinhardt

Student Director - \$1,000

Bob and Bobbie Boeke
Paul and Corinne (Kruger) Hayhurst
Paul Langfeldt
Jayne L. Larson

Right Guides - \$500

Sue and Gale Chatterton, Trombone
Roy and Barbara Fife, Baritone
Merle and Leona Hunt, Tuba
William C. Tronsen, Trumpet

Left Guides - \$250

Don and Barbara Brown, Tenor Sax
Jay Chapman and Karen
Heldt-Chapman, Piccolo
Kari and Marty Dostalick, Mellophone
Larry Erickson, Piccolo
Don and Doris Goering, Clarinet & Tuba
Dallas and Rebecca Kibbe, Percussion
Drs. Jill Brody and R. William Lambert,
Flag
Robert Meese, Trumpets
Paul Vitucci, Trumpet

General Support - \$100 or more

Warren and Gretchen Backlund
Scott and Patricia Benesh
John and Cecilia Cairns
Frank and Kathy Comito
John Cosgrove
Lowell Fink
Jennifer Garrels
Samuel C. and Louise Hamilton
Tom and Jane Hollander
Dave and Sharon Juon
Keith Littlefield

Lorna Wilhelm Livingston
Greg Long
James A. McGowan
Norma and Max Naylor
Bruce A. and Barbara A. Nelson
Chris and Paula Olson
Russell Patterson
Jim and Jean Scharff
Paul Searls
Gen and Don Steffen
Chris and Linda Thompson

Individual Band Positions - \$100

Lydia Adams, Trombone
In honor of Jake Ament
by Ross and Connie Ament, Trumpet
Carl and Diana Anderson, Trombone
Bill and Carolyn Baird, Tenor Sax
Charles Barthold, Mellophone
James and Jacalyn Bell, Baritone
Willard Bishop, Clarinet
Dave and Willa Bomgaars, Percussion
Gayle and Jim Boyd, Trombone
Harvey and Kathryn Burkholder, Alto Sax
Dennis and Maria Casey, Percussion
Bernadine (Sifrit) and Dr. Stan Christensen,
Mellophone
Don and Jill Christoffersen, Clarinet
Phil Corbin, Piccolo
Emmett and Sandra Currans, Trumpet
Phil and Cheryl Dettleson, Alto Sax
Ann DeVany, Trumpet
Ginny and Dick Dobbs, Flag
Cynthia and John Dobson, Tuba
John E. Dowell, Flag
Paul and Jan Ehrig, Tenor Sax
Richard and Arlene Ewan, Percussion
Dr. and Mrs. Richard H. Forsythe,
Mellophone
David and Marilla Fox, Trombone
Harvey and Marcia Freese, Flag
Jeffrey Good, Trombone
Tom and Allison Greenwald, Tenor Sax
Thomas Grommon, Tuba
Tom and Avis Grundman, Baritone

John R. and Barbara Hagie, Mellophone
Virjama Hamilton, Trumpet
Russell Hansen, Baritone
Julie L. Haubrich, Piccolo
Don and Connie Heuer, Tuba
Kurt and Alice Hinrichs, Trumpet
Steve and Jan Hisel, Trombone
Glen and Arlette Hollister, Alto Sax
Tim and Susan Hooper, Trombone
Dick and Judy Isaacson, Tenor Sax
Norman and Trudy Jacobson, Trumpet
Jennifer Johnson, Alto Sax
Mark Kever, Piccolo
D. Eileen and Gerald E. Klonglan, Flag
Greg and Vicki Kolbinger, Percussion
Gerald and Karen Kolschowsky, Clarinet
Allen and Joy Lang, Baritone
John Lemen, Trombone
June K. Lovejoy, Trombone
Sheila Lundt, Alto Sax
William MacLafferty, Trumpet
William Madden, Alto Sax
Michael and Karen Margitan, Clarinet
Richard and Deborah McConnell, Baritone
Larry and Carol Montgomery, Trumpet
M. William and Emily Myers, Percussion
Keith Negley, Baritone
Jerry and Carolyn Norquist, Trumpet
Brian Olson, Tenor Sax
Lois and Jerry Petersen, Percussion
Tim and Laura Pierce, Piccolo

Max and Monica Porter, Trombone
Bill and Mary Roach, Tuba
Lloyd and Sharon Roberts, Trombone
Max and Shirley Rogers, Alto Sax
Ron and Pam Sande, Trumpet
Angela Sanders, Flag
Everett N. and Patricia A. Sather, Trombone
Hilary and Lois Sattgast, Tuba
James and Evonne Schaaf, Mellophone
W. Schwandt, Mellophone
John and Marjory Shanda, Percussion
William R. and Janet R. Shoenhair, Trombone
Leo Sieren, Trombone
Anthony Sleezer, Percussion
Phillip Sosalla, Baritone
Gary and Sandy Steinke, Percussion
Robert and June Swenson, Tuba
Ernest and Virginia Thomas, Trombone
Raymond Thomson, Tuba
Harold and Ellie Tompkins, Clarinet
Maynard and Marilou Ukena, Mellophone
Troy Vincent, Trombone
David Voggesser, Percussion
Jeff Wallace, Clarinet
In honor of Ethel Ellingson, Piccolo
Richard Wiggins, Alto Sax
Michael and Ruthanne Veale Wilson, Piccolo
Jason Wilwert, PT and Tracy Wilwert, PT,
Tuba
Georgia Hafner Windhorst, Clarinet
Keith and Patricia Young, Mellophone

The Excitement Continues at Iowa State!

On the Football Field!

Returning quarterback Todd Bandhauer is one of several Cyclone football players who major in engineering. The College of Engineering is proud to support the Iowa State Cyclones! Excellence in the classroom and on the field goes hand-in-hand to create the exciting world in which we learn, work, and play. A competitive team with a winning attitude brings success on the field, in the classroom, and in the workplace.



In the Marching Band!

One out of three marching band members is an Iowa State engineering student, indicating once again that the talents and energy of engineering students are second to none. And they have a good time working together to improve our lives through technology or through music!

In Engineering

The Engineering Teaching and Research Complex is moving forward at a rapid pace. Stanley and Helen Howe Hall (Phase I of the complex) is well on its way to a 1999 completion and occupancy. Phase II will begin next year.

When fully completed, the \$61 million complex will feature high-tech teaching classrooms, lecture halls, and auditoriums with multi-media and distance learning capabilities as well as various state-of-the-art instructional labs – all made possible through the generous support of engineering alumni and friends, industrial partners, and the State of Iowa.



Creating engineering learning excellence

COLLEGE OF ENGINEERING

IOWA STATE UNIVERSITY
OF SCIENCE AND TECHNOLOGY



Thank You Members

The ISU Athletic Department would like to honor the 3600 Alumni and friends who promote the success of our athletic programs, consisting of 20 sports, with their generous annual contributions. The National Cyclone Club is the annual fund-raising organization for the Department of Intercollegiate Athletics, and is part of the ISU Foundation.

DIRECTORS CLUB ★ ★ ★ \$10,000 & Above

Ames Story County Cyclone Club
Steve Bergstrom
Clear Channel Communications
Decker Truck Line, Inc.
Mrs. Ray Engel
ESPN Regional Television
David Crosby Garfield
Greater Des Moines Cyclone Club

Daryl & Karyl Henze
Dickson & Luann Jensen
Jeff & Jan Jeske
Colleen Larson
Lynch Livestock Inc.
Metabolic Technologies, Inc.
Norwest Bank Marketing
Printer, Inc.

R & R Investors Ltd.
Ruan Companies
David & Lynne Shoultz
Sigler Printing & Publishing, Inc.
A. B. & Sara Sorensen
Charles Richard Stark
Rollie & Mary Sumwalt
Universal Outdoor Advertising, Inc.
WOI-TV

VICTORY CLUB ★ ★ ★ ★ ★ ★ ★ ★ ★ ★ ★ ★ ★ ★ \$5,000

Dale & Marjorie Albrecht
Ron & Janice Alfred
All State Belting Company
Alliant-IES Utilities
Ankeny Cyclone Club
Architectural Wall Systems
Neal E. Armstrong
Asgrow Seed
Ralph Aulmann
R. C. Bauerle
Becker-Underwood
Benson Motor, Inc.
Dewayne & Cathy Berg
Bituminous Material & Supply LP
C. A. Bluedorn
William Broshar
Peter & Marny Buck
Cedar Rapids Dodge
Cedar Valley Cyclone Club
Chemorse Ltd.
Chevrolet Motor Div.-Des Moines
Coca-Cola
John D. Cosgrove
Bob & Cynthia Cramer
Barb & Jim Croxdale
Danberry Designs, Inc.

Dasher Management
James & Vicki Davison
Dow AgroSciences
Richard R. Drake
Ken & Mary Dubas
O. Robert & Barbara Eddy
Jay R. & Carolyn Eliason
Firststar Bank Des Moines, NA
Jon L. Fleming
Ronald B. & Marla J. Franklin
Toni Friday & Wayne Simmer
Sandra & Roger Gade
Jim & Kay Galloway
Gethmann Foundation
John Thomas Gilbert
Robert & Deborah Gitchell
Dick & Betty Grant
Gratias Construction, Inc.
Green Products Company
Dr. Tom & Allison Greenwald
Heritage Imports
Holub Greenhouses
Honda of Ames
Robert Horner
Erben & Margaret Hunziker
Jacobson Warehouse Co., Inc.

Donald & Linda Jayne
Richard Johansen
Frederick Arnold Kammeier
Kirke-Van Orsdel, Inc.
R. W. Larson
Dr. David & Diane Larson
Loren & Betty Larson
Daniel Lundy
Mike & Judi Manning
Richard & Deborah McConnell
Daniel & Andrea McGuire
Menlo Elevator Co.
James E. Miller
Modern Builders, Inc.
Moffitt's Ford
Scott Moore
John R. & Kay Mortimer
Naden Industries
NationsBank
Roy Nielsen
Pritchard Auto Company
Joseph Lee Pugel
Paul R. Reed
Reynold S. Smith Marketing
Edward W. Roth
Tom & Norma Schmoker

Don & Rosemary Schrack
Dan & Marilyn Settle
James A. Smith
Dennis L. Snyder
Steven C. & Marcia Stahly
Michael & Jean Steffenson
Daniel & Jill Stevenson
Stivers Lincoln Mercury
Randy Stoecker
Story Construction Co.
R. S. Stover Co.
Mel Straub
Taylor Industries
Gary Thompson Oil Company
Cynthia Thorland
James & Kay Trager
Van-Wall Equipment, Inc.
Jim Wagner Nissan
Donald Wandling
Fred Weitz
The Weitz Company
West Des Moines Sand Co.
George White Chevrolet
Wilson Concrete Company
Zeidlers, Inc.
Ziegler

AMES NIGHT LIFE

After the game . . .



207 Welch Ave.
Clocktower
Campustown

Welch Ave. Station

"A Drinking Establishment"
- Campustown's Finest -

- 64 Bottled Beers
- 3 Lg. Screen TV's
- 5 Dart Boards
- 4 Pool Tables

... Come on down!

Good Luck Cyclones!

IOWA'S POOL PLACE!



Billiard Club

- BCA Leagues
- VNEA Leagues
- Weekly Tournaments
- Pool & Darts
- Accessories & Supplies
- Table Recovery

125 Main Street • Ames • 515/232-1528

CY'S ROOS

1977-1997

CAMPUSTOWN'S BAR & GRILL

EST. 1977

- Charbroiled Burgers
- 3 Pool Tables
- Munchies Munchies Munchies
- Marinated Chicken Sandwiches
- FOOT Ball
- 3 DART BOARDS

Eat and Drink Here
Just Because Everywhere Else Sucks

121 WELCH • 292-1665



WHISKEY RIVER



BAR & GRILL

132 Main Street
Ames, Iowa

515/232-2858

◆

Bar Hours:
Mon.-Sat. 11:00am - 2:00am
Sun. 11:00am - 10:00pm

Kitchen Hours:
Sun.-Thurs. 11:00am - 9:00pm
Fri.-Sat. 11:00am - 10:00pm

A M P C
Lydia Adams
Bruce & Nancy Adams
Ag & Investment Services Inc.
Chris Agnew
Albia Motors
Anna May Allan
Bill Allen Construction
American Cyanamid
American Prosthetics
Ames Daily Tribune
Ames Ready Mix Concrete, Inc.
Robert & Marcia Anderson
Russell Harlan Anthony
Boyd Antill
Archway Cookies, Inc.
Peg Armstrong-Gustafson
Mitchell & Sharon Arney
Kevin & Brenda Askland
ASI Office Experts
Robert & Ruth Baier
William Atherton Baird
Ron Baker
Lee Baker
B. J. Baker
B. Joseph Baker
Robert & Mary Baker
Ron Barry
Barton Solvents, Inc.
John W. Baty
Vincent Beacom
Jack Beavers & Associates
Benoit Enterprises
Benson Motors-Des Moines
James L. Bergkamp
Kelley Arnold Bergstrom
William H. Beswick
William Howard Beswick
Eugene L. Black
Blackwell Auto Sales
Lloyd R. & Ada Bock
Bob & Bobbie Boeke
Boone Construction, Inc.
Boone County Cyclone Club
Roger Bottema
James & Gayle Boyd
Blair & Kristin Brewer
Brooks Lodden P.C.
John W. Brown
Bill & Cathy Bucklin
Verle & Jo Burgason
Wendell G. Burge
Stewart Burger
Helen Burroughs
Michael & Anita Canney
C. Dean Carlson
Carroll County Cyclone Club
Dennis & Maria Casey
Cedar Valley Corp.
Central States Roofing Co.
Central Tractor Farm & Family Center
Cessford Construction Co.
Robert & Sharon Chittenden
Andrew & Carmen Christensen
William J. Claybaugh
Dick & GeAnna Clem
Gary W. Clem, Inc.
Clement Auto & Supply
Pat Clemons
Clemons Inc.

Ev Cochran & Associates
 College of Engineering
 Jamie & Ann Constantine
 Contractors Steel Corporation
 Fred & Sharon Cook
 Cooper Mfg. CO.
 Coopers Mill, Inc.
 Jack J. Cowan
 Lance Crawford
 Crawford Johnson Group
 Crescent Chevrolet - Geo
 Donna Crosby
 Dr. Charles M. Cumming
 Ed & Mary Cunningham
 Robert V. Dahl
 Robert William Dahlberg
 Jim & Marilyn Dean
 Dee Zee Mfg.
 Dee-Jay Petroleum, Inc.
 Des Moines Cold Storage Co.
 Des Moines Radio Group
 Dewey Ford
 Dewitt Implement
 DeVries Communications
 Herb & Joellin Dickkut
 Dist 19-Quad Cities Cyclone Club
 District 3 Cyclone Club
 Dick & Ginny Dobbs
 Dohrmann Farms
 The Door Store
 Robert & Donna Doran
 John Dowell
 E. M. Duesenberg
 Albert C. Duroe
 Earthgrain Co.
 Edwards Contracting, Inc.
 Electric Pump
 Electronic Engineering Company
 Robert G. Elmirt
 Todd & Dawn Emery
 Employers Mutual Casualty Co.
 Ernst & Young
 George & Jayne Evans
 Farmers Commodities Corp.
 William Fedeler
 John & Pat Ferin
 Maurice W. Field
 First American Bank
 First American Bank-Ames
 First Bank & Trust
 First National Bank of Ames
 Firststar Bank
 Jim & Deb Fisher
 Mark C. & Pamela A. Fisher
 Fisher Controls-Valve Division
 Don & Jacki Foley
 Gerald & Patricia Foster
 Mike & Dee Fowler
 David & Marilla Fox
 Freese-Notis Weather
 Dennis & Barbara Gano
 John & Bette Garfield
 Gateway Insurance
 Donald Harlan Geiger
 Jerry & Tami Gerlach
 Joan B. Gethmann
 Larry & Yvonne Goecke
 Dennis H. Goering
 Gomaco
 Gookin Ford

Cheryl Gordon
Roger Wayne Gotschall
Granger Motors
John Alexander Grant
Sharon Granzow
Greenbriar Restaurant & Bar
Jeff Gregg
Griffith Ford-Mercury
Bob & Lori Grote
Mark Guetzo
Deane Charles Gunderson
Gregg Gustafson
H & F Distributing
H & F Distributing Co., Inc.
Jerry & Nancy Hall
Bradley D. Hammer
Dean Handsaker
Homer & Marilyn Hansen
Craig & Judy Hansen
Mary Harlan
Stan Harlan
Eugene & Ruth Harris
Hawkeye Truck Equipment
Steven Dee Heaberlin
Charles N. Heggen
Merlyn & Carol Hegland
Randy & Denise Hendricks
Edward & Mary Hendrickson
Jeffry Lynn Henning
Charles Emmet Herbert
Seth Hill
Hill Seed Company
Bill & Judy Hoeffe
Hoffman Seed Farms
Holmes Murphy & Assoc.
Holmes Oldsmobile
Home State Bank of Jefferson
Gary & Donna Hoover
Darren Hora
Hummel Nissan
Dean E. Hunziker
Arlo & Alice Huse
Jason Hyland
Ihle Implement, Inc.
Industrial Hearing Conservation
Service
Iowa Glass Depot
Iowa Veterinary Supply
Charles Gore Irvine
Harold D. Isley
Fred William Jahr
Fletcher Frank Jennings
Jensen Construction Company
George & Jayne Jessen
Thomas A. Johnson
Brian & JoAnn Johnson
Jerry Jones
Donald H. Jordahl
Odean Jukam
Richard & Carol Jurgens
Karl Chevrolet, Inc.
Kennedy & Co.
Kenworth Mid-Iowa
Ronald Kenyon Construction Co.
Dr. Jeffrey & Jodi King
Knapp-Tedesco Insurance Agency, Inc.
Thomas Koehn
Douglas & Betsy Koontz
Kariton & Joelle Krause
Dan & Sharon Kriege

David & Sandy Kuenzi
Doug & Penni Kumm
Mike & Karon Lacey
Bruce Edward Lambert
Fred & Kay Lande
William F. Landholt
David & Tina Larson
Jack & Kathleen Lashier
Latham Seed Co.
Laures Auto Center
Dean & Sue Longnecker
Marion & Fran Lucas
Gary & Peggy Lutz
Richard V. & Betty Lynch
Macke Motors
Marrs Hilpipe Enterprises
Marshall County Cyclone Club
Martin Marietta Aggregates
Ruth & Randy Matson
McClure Engineering Co.
Bruce Welcher McKee
McLaughlin Chevrolet
John & Dorothy McNee
Michael & Robin McNichols
Carl & Jo Mersereau
Richard Dean & Donna Meyocks
Raymond A. Michel
Steve & Kathy Michelson
Midcrest Cyclone Club
MidAmerican Energy Co.
Loren E. Milligan
Miracle Equipment Co.
Wayne & Mary Moore
Moss Distributing Co.
Steve Mott
Kim & Janine Muckler
Carlton & Ruth Ann Mueller
James & Janine Mullinnix
James Richard Mumford
Munn Building Center
Ashok Nariboli
Edward & Cecelia Nassif
Jim & Sherry Nelson
Nepco Investments
Susan A. Nesbit-Fisher
Scott & Barb Nessa
Gordon Nicholas
Tom & Sheri Nicholson
Carroll & Norma Nikkel
Norwalk Cummings State Bank
Norwest Financial
Oldson Plumbing Inc.
Steven K. & Gretchen Olson
David & Bonnie Orth
Ottumwa Ford-Lincoln-Mercury
Virgil & Carole Pates
Jerry & Ann Patterson
Donald R. & Janet Payer
Floyd & Margaret Penkhus
Gale M. Peterson
Peterson Genetics, Inc.
Norman D. Peyton Seeds
Pioneer Hi-Bred International, Inc.
Marvin A. Pomerantz
Lois A. Poppe
Proctor Mechanical Corp.
Products, Inc.
Ramada Inn
Ramsey Subaru, Porsche, Audi,
Pontiac, Mazda

sig•ler \sig-ler\ n, a team of professionals working together to bring their customers quality on time since 1958
1: a full service print shop, electronic pre-press service bureau, bindery, mailing, warehousing, and custom shipping company **2:** the only place to call — 515-232-6997

CAPTAINS CLUB \$2,500

Tom & Michelle Randall
Maurice & Mary Jean Reimers
Richter Stock Farms, Inc.
Riley Div. Jennison Industries
John W. Rogers
Max & Shirley Rogers
Richard & Diane Roseland
Ronald Lee Rubin
Ryerson Implement
Sales Force of Des Moines
Duane & Alpha Sandage
Kent & Lou Ann Sandburg
Bob & Frances Sapp
Warren & Velma Sargent
Robert Ervin Savage
Donna Fae Schepers
Jim & Elaine Schipper
Ralph Schlenker
Francis & Theresa Schlueter
Charles Schmidt

John K. Scott
Vaughn Allen Seaton
Sevde Transfer & Storage
Wesley Shubert
Lyle A. & Becky Siefert
Colleen C. & J. Kirk Simpson
Siouxland Cyclone Club-Dist. 7
Alvin E. Sluiter
Allen & Marvis Smith
Bruce & Suzanne Smith
Dwight L. & Margaret Smith
Roy & Carole Sours
Southeast Iowa Cyclone Club
Sprint PCS
Robert William Stafford
Tom & Cindy Stark
Starlite Village-Fort Dodge
State Center Boosters
State Line Cyclone Club
Scott & Sarah Stecher

Jerald & Steve Steiert
James P. & Tamara Stein
Stenberg Concrete Construction Co.
Stivers Lincoln Mercury-Downtown
Sukup Mfg. Company
Sheryl K. Sunderman
John & Phyllis Sunins
Tom Swoyer Family
Tama Grundy Cyclone Club
C. Cooper Taylor
Dr. Mark Taylor
Taylor Ball
Martin & Margaret Telleen
Thomas C. & Linda Thomas
Alan & Marlene Tiefenthaler
Trane Co.
U.S. West
University Towers
Richard & Iona Van Vleet
Rick W. Vangenderen
Village Veterinary Clinic
Vincent, Inc.
Jerald & Arlene Vogel

Steven Voss
Judith Ann Walrod
Bill & Betty Waters
Melvin & Kathryn Weatherwax
Merle R. Weaver Estate
Group Wellness Opportunity
Larry Wenzl
Steven W. Whitehead
Eilene Wilkinson
James Francis Willer
Willey, Inc.
Brian Williams
Thornton A. Wilson
Fred Winkler & Sons
Paul & Kathy Winter
Leonard & Anna Marie Wise
Ralph Daniel Yoder
Dan & Arjes Youngblade
Jim & Barbara Zbornik
Zeneca Ag Products
Joe & Darla Zrostlik

GOLD + PLUS CLUB ★ **\$1,500**

Roy & Aloris Abbott
John F. (Jack) Adams
Adamson Clark Landscape
Architecture
Jim & Nancy Adrianse
Ron & Marcia Alleman
James & Donna Allen
Eldon D. Amandus
American Republic Insurance Co.
Ames Landscape & Nursery
Kenneth & Martha Anderson
Stephen Anderson
Architects Rudi/Lee/Dreyer
Audubon Manning Vet. Clinic
John & Joni Axel
Darrell Richard Axtell
ACI Mechanical Corporation
Barnabee's & University Inn
James Putzley Barrett
Dan Warren Barrett
Robert Baudino
Donald & Carolyn Beck
Chuck Beddingfield
Rod & Karen Beeler
Stanley C. Benbrook
Mark Benda
Mr. & Mrs. Ray Benegas
Todd & Jody Berg
Marvin & Barbara Berry
Beswick-Simpson Partnership
Bob Binkley
Stanley W. Blaue
Dr. & Mrs. W. D. Blohm
Robert & Beverly Bole
Dean Allen Bowden
Quentin & Inez Boyken
Dr. Greg Brandt
Thomas & Judy Brayton
Breiholz Construction Co.
Brenton Savings Bank
William S. Brown
Dr. James A. Buck
William E. Budd
Kent Douglas Burhenn
Joe Busch Ag Repair, Inc.
Terry D. Buzbee

BTI Special Commodities
Thomas J. Cahill
Michael M. Campbell
Cardinal Electric
Robert & Elizabeth Carlson
Dan & Bev Carter
Chapel Building Company
Paul & Art Chingren
Paula Clemow
Cling Farms
Tim & Janice Coble
Ed & Gayla Coffman
Frank J. Comito
Continental Western Insurance Co.
Bill & Jan Cooper
Russell & Carolyn Copley
Corn States Metal Fabricators, Inc.
Gerald William Cornwell
Cownie Company
Russell James Crawford
Phyllis E. Crouse
Dave Crowley
Paul A. & Kelly Curtis
Lavon & Martha Dahlstrom
Mark Davidson
Charles & Leora Davis
Richard G. & Janet Davis
Dennis & Harriet Den Adel
Dr. Robert & Eloise Dennis
Dickson Industries, Inc.
Sue & Jeff Dillman
Dist 12-N Central Cyclone Club
Ditch Witch-Iowa, Inc.
Laurence B. Dittmer
Michael W. Dixon
Douglas Michael Donnelly
Ben T. Doran
Richard & Becki Drahota
Lloyd & Lorraine Dresser
Edward Droste
Mitch & Kelly Drzycimski
Gerald Arthur Dunagan
Jack & Cynthia Dunlap
Earl & Vivian Dunsbergen
Allen & Diane Dvorak
William H. Eby

Thomas Eckstaedt
Donald Eggerling
Elmer & Jane Eggers
Dick Ehrlich
Bernard & Marian Ermels
Carroll & El Etchen
Exchange State Bank
Farm Bureau Life Insurance Co.
First American Bank-Fort Dodge
First Newton National Bank
First State Bank of Webster City
Fisher Controls
Robert Eugene Fisher
Doug & Charlotte Flander
Patrick S. Flanery
Larry Fleetwood
Chuck Fletcher
Wayne D. Floerchinger
Jeff & Dana Frey
David Eugene Frieberg
R. Friedrich & Sons
Michael & Marybeth Frischmeyer
Donald & Ruth Furman
GTE - Iowa
Mack & Cindy Gabrielson
Victor W. Ganske
E. Thurman Gaskill
Monte Gibbs
Bruce & Beverly Godbersen
J. Philip Grask
Weldon & Kathleen Green
Donald E. Greiman
Grinnell Mutual Reinsurance Co.
Tom & Janice Guessford
Gus Construction Co.
H & M Veterinary Assoc.
Dave Hagberg
Raymond W. Hagie
Pat & Therese Halbur
John Skeie & Nancy Halleland
Kenneth J. Hampson
Russell J. Hansen
Hardin County Savings Bank
Bruce M. & Rhonda Hardy
Rob Hayes
Alva & Carol Hayes

Heart of Iowa Cooperative
Julie & Lew Henderson
Henkel Construction
Leon & Bonnie Henning
The Henningsen Co.
William & Barb Herman
Peter Andrew Hermanson
Jeff Herrick
Don & Connie Heuer
Dave & Yvonne Hickman
Douglas D. Hildebrand
Howard & Nancy Hill
Steven & Janiece Hisel
Chris & Julie Hoegh
Donald & Patricia Holder
Tom & Jane Hollander
Holstein Veterinary Clinic
James A. & Judy Hopson
Frank & Dorothy Horn
Norman & Evelyn Hougham
Hubbell Realty Company
Dwight Hughes Nursery
Michael Dennis Hummel
Verle Joe Hunt
Gerald & Carol Hunter
Independent Insurance Services
Iowa Limestone Co.
Iowa Savings Bank
Galen & Sheryl Jacobsen
Mark & Sherri Jensen
Jerry J. Johnson
Kent & Sara Johnson
M. E. Johnson
Tom & Debbie Johnson
JMT Trucking
Dennis & Marlene Julius
Norman Kastendick
John J. Kearney
Kent Feeds, Inc.
Arthur & Marlene King
Kiowa Corporation
Robert & Loral Kirke
Michael Lee Knedler
John & Shirley Knipfel
Paul & Adele Knop
Josephine Knudson

CLEAR CHANNEL SPORTS PRESENTS THE LARGEST RADIO NETWORK IN IOWA STATE UNIVERSITY HISTORY

AFFILIATES



KLBA-FM 96.7 Albia	KIOW-FM 107.3 Forest City
KLBA-AM 1370 Albia	KWMT-AM 540 Ft. Dodge
KLGA-AM 1600 Algona*	KLMJ-FM 104.9 Hampton
KASI-AM 1430 Ames	KHBT-FM 97.7 Humboldt
KCCQ-FM 105.1 Ames	KIKD-FM 106.7 Lake City
KSOM-FM 96.5 Atlantic	KXIA-FM 101.1 Marshalltown
KWBG-AM 1590 Boone	KGLO-AM 1300 Mason City
KCIM-AM 1380 Carroll	KOEL-AM 950 Oelwein
KCNZ-AM 1650 Cedar Falls	KOSR-AM 1490 Omaha/Council Bluffs
KCRG-AM 1600 Cedar Rapids	KWMM-FM 103.7 Osage
KCHA-FM 95.9 Charles City	KBIZ-AM 1240 Ottumwa
KCHE-FM 92.1 Cherokee	KDLS-FM 105.5 Perry
KCLN-FM 97.7 Clinton	KDLS-AM 1310 Perry
KCZQ-FM 102.3 Cresco	KKMA-FM 99.5 Sioux City
KSIB-FM 101.3 Creston	KICD-FM 107.7 Spencer
KJOC-AM 1170 Davenport	KNEI-FM 103.5 Waukon
KDSN-FM 107.1 Denison	KNEI-AM 1140 Waukon*
KRNT-AM 1350 Des Moines	KQWC-FM 95.7 Webster City
WDBQ-AM 1490 Dubuque	
KIHK-FM 95.9 Fairfield	

*football only

The Cyclone Radio Network would like to thank the following NETWORK advertisers who make the broadcasts possible. We encourage all alumni, boosters and friends of the University to support these sponsors, their products and their services. These are the sponsors that said YES, so you the fan can listen to the Iowa State Cyclones.

AGRI PRO SEEDS

INSTA PRO

BI NOBL LABS

FORD

ZENECA

KENT FEEDS

AMERICAN CYANAMID

MURPHY FAMILY FARMS

IA. GAMBLING TREATMENT

UNIVERSITY BOOKSTORE

IOWA NETWORK SERVICES

MESKWAKI BINGO CASINO HOTEL

ASGROW

IA. EGG COUNCIL

NORWEST

MIDAMERICAN ENERGY

FARM BUREAU INSURANCE

CENEX LAND O LAKES

AZTEC

PIONEER SEED

IOWA PORK PRODUCERS

MENARDS

CONTINENTAL WESTERN INSURANCE

COUNTRY PRIDE CHICKEN

NAPA

PRAIRIE MEADOWS

RHONE POULENC

HILL SEED

PEPSI

BUDWEISER

ST. FARM INSURANCE

MCLEOD USA PUBLISHING

DIAMOND VOGEL PAINTS

**PLEASE SUPPORT THESE SPONSORS WHO MAKE
TODAY'S BROADCAST POSSIBLE!!**

GOLD + PLUS CLUB**\$1,500**

David J. & Lisa Koester
 Bill Kooistra
 Kraft Foods
 Dallas Krause
 Carol & Thomas Kristensen
 Brent M. Kuehnast
 KASI-KCCQ Radio Center of
 Ames
 KPMG Peat Marwick
 Wayne Larson Collision
 Specialists
 Terry Larson
 Gordon Lauer
 Larry V. Leiting
 Cliff & Lavon Lewellyn
 Todd Loecke
 Richard Longfellow
 Joel C. & Karen B. Longtin
 Dale Robert Luckow
 Ludvigson Stock Farms
 Randall Scott Luwe
 Robert & Kathleen Lyon
 Earl & Susan Maahs
 Warren Ross Madden
 John P. Mahlstede
 Wilbur James Martin
 McAninch Corporation
 Paul McCorkle
 Stuart & Carol McDaniel
 Larry & Carol McDowell
 McDowells/Golf USA
 Guy E. McFarland
 Fred John McKibbin
 Jim & Betsy Mease
 Glen & Mary Jo Mente
 Mercantile Bank

Merchants Bonding
 Company
 Dale & Donna Messenger
 Midwestern Power
 Lyle & Joan Middleton
 John J. & Pam Miller
 Larry & Lana Miller
 A. Moorhouse Co.
 Lee Moran
 Scott Mortimer
 Dennis Muehling
 Howard Eugene Myers
 L. E. Myers Company
 Nabisco Biscuit Company
 National Travelers Life
 Bruce A. & Barbara Nelson
 Gary L. & Sharyn Nelson
 Darrell & Diane Neuberger
 Robert & Elaine Newton
 Harold & Joyce Nichol
 Sheri Nicholson
 Jack Nordyke
 Garnette or Jack Nordyke
 North Iowa Cyclone Club
 Northwest Equipment
 Norwest Bank - Sioux City
 Novartis Seed, Inc.
 Marvin & Celia Nygaard
 Burdette L. Olson
 Glenn Olson
 Wayne O. & Eleanor
 Ostendorf
 Gary & Vicki Owens
 Frank Lee Paul
 Mr. & Mrs. John Paule
 Sally Pease

Al Penfold
 Peoples Trust & Savings
 Bank
 Perry State Bank
 John Peterson
 Harold Earl Pike
 Pioneer Hi-Bred
 International, Inc.
 Harold Max Pohlman
 Rebecca Pritchard
 Puck Implement
 Soren & Deb Raveling
 Terry John Reaman
 Stanley Redeker
 Reese Electric Motor Co.
 Russ & Del Richardson
 Richard Lee Richman
 Riemenschneider Farms
 Art & Ellen Riese
 Roger Raymond
 Rinderknecht
 L. Dean & Lavon
 Ringgenberg
 Ringgenberg Farms, Inc.
 Kari & Jim Roth
 Scott Rouse
 Shawn Rouse
 Carroll & Judy Rumbaugh
 Carl & Barbara Rusk
 David Ryan
 Wayne Rychnovsky
 SJE Company
 Dennis & Pat Samuelson
 Sande Construction &
 Supply
 Sauer-Sundstrand

Donna & Marvin Scherr
 Schlottfeldt Engineering, Inc.
 Mark & Sherry Schmidt
 Vernon Schrimper
 Robert J. & Dorothy
 Schumer
 Scrap Processors, Inc.
 Security Bank
 Kevin Selk
 Brad & Janine Shaul
 Gary & Harriet Short
 Kenneth Showalter
 Don & Marilyn Sievers
 Bernard C. Simmons
 Skarshaug Testing
 Laboratory, Inc.
 John P. Slattery
 John M. Slaughter
 Smidt LP
 Gene & Sheila Smith
 Solutions, Inc.
 Dr. Steve & Linda Sornsen
 Paul & Jeannie Sosnouski
 Larry Stanfel
 Vincent F. Stephens
 Timothy & Brenda Stephany
 Loren H. Stilwell
 Jack & Barb Stoakes
 Stone Container Bag Division
 Timothy G. Stuart
 Michael O. Sturm
 Michael John Sullivan
 Kendall Swanson
 Joe & Patsy Syata
 Bob Syroka
 T-Galaxy

Tasler, Inc.
 Arlie Tegland
 Gary & Sandi Ternus
 Christopher Thomas
 Ron & Alyce Thurman
 Todd & Sargent, Inc.
 John W. Tone
 Alan & Myrna Twedt
 U.S. Filter
 Scrap Processors Underwood
 Union State Bank
 United Services Association
 Valentino's
 Vanbuskirk Construction Co.
 James Vancura
 Gary & Paula Vanderley
 Van Hauen & Assoc.
 Clyde & Sandra Vedane
 Robert & Lois Vohs
 John & Vera Wanamaker
 Lyle L. Warden
 Russell H. Watt
 Waldo & Katie Wegner
 Stephen & Linda Weldon
 Wayne & Janine Whipp
 Whitfield & Eddy
 Tim & Amy Wignall
 Ivan A. Wikner
 Wilson Family
 James O. Wilson
 William A. & Barbara
 Winkelman
 Larry Wolters
 Woodruff Construction
 John & Jennifer Worley
 Yellow Freight System-
 Des Moines
 Bruce A. & Patricia Yungclas
 Francis & Barbara Zrostlik

GOLD CLUB**\$1,000**

James Irvan Albright
 Bruce & Connie Allen
 Randy & Stephanie Allen
 Ames Budgetel Inn
 Brent Anderson
 David A. & Sandra K.
 Anderson
 Marcia & Danny Anderson
 Animal Medical Clinic
 Anthony's Lounge
 Arkae Companies
 Colleen Armstrong
 Artistic Mfg. Corp.
 Audubon State Bank
 Rick & Marlis Backus
 Dennis & Susan Ballard
 Gary & Jan Basler
 Steve Behlers
 Dale D. Belknap
 Fred & Janis Bendinger
 Raymond R. Beneke
 Best Western Regency Inn
 Michael Dean Bielenberg
 Big 8 Tyre Center
 Lawrence & Ginie Birchmier
 John & Deanna Blecker
 Richard Blomgren
 Robert W. Blumenschein
 Wendell & Beulah Body

Boldt Industries, Inc.
 Bolton & Menk, Inc.
 Boone Bank & Trust Co.
 Scott & Janelle Bothwell
 Richard L. Bray
 Kevin & Chris Brooks
 Keith Bruening
 Buchman Heating & Cooling
 Robert W. Buckley
 Bob Bunce
 Tyrone Burger
 Richard H. Burnett
 Nathan F. & Annette
 Burnham
 Nadine & William Buss
 Willis McNeill Bywater
 Capital Sanitary Supply Co.
 Cardinal Construction, Inc.
 Jerome Carpenter
 Larry & Judith Carriker
 Robert Lowell Carstens
 Michael & Vickie Carter
 Central Western Fabricators,
 Inc.
 Abie Chadderdon
 John & Danielle Chappell
 Donald Chartier
 Steven P. Christensen
 Gary & Ann Churchill

Citizens State Bank-
 Pocahontas
 Bruce Robert Clark
 Riley P. & Virginia Clark
 Terry & Pam Cobb
 Sam & Sue Cogdill
 Bill & Ginny Colville
 Community State Bank
 Kenneth & Claudia Conrad
 Robert & Jane Conway
 John R. Cook
 Stephen C. Coon
 Phil Corbin
 Randy Crawford
 Harold & Rachel Crawford
 Dean A. Crist
 Terry Cross
 Mike & Judy Cruzen
 Cyclone Barber Shop
 Cyclone Concrete Pumps
 Milton J. Dakovich
 Margaret Davidson
 Dayton Road Development
 Corp.
 Paul & Judy Dejong
 Donald Diehl
 Merle & Gloria Doty
 Jim Douds
 John & Steve Dowden

Mark Doyle
 DeeAnn M. Drew
 Dean & Cindi Dueland
 Richard N. Dunn
 Eagle Iron Works
 Larry H. & Barb Ebberts
 George & Becky Eckstein
 Paul & Jan Ehrig
 Joe & Amy Ellerbach
 Emerson Veterinary Clinic &
 Hospital
 David & Kathy Erusha
 Steve & Peg Erusha
 Farmers Savings Bank-
 Walford
 Farmers State Bank-Yale
 Michael & Jean Ferguson
 Fevold Family Farms Corp.
 Larry & Jackie Fie
 First National Bank-
 West Union
 Firststar Bank Cedar Rapids NA
 Mark Flaspohler
 Charles & Joanne
 Frederiksen
 Kenneth Fredrehsen
 James G. & Clare E. Frevert
 Robert & Phyllis Gorman
 Charles Bernard Gradoville

David & Jackie Green
 Richard & Alice Greene
 Dale David Grosvenor
 Jeffery & Linda Gust
 Haakinson & Beaty Co.
 Bill & Shannon Haas
 John R. & Barbara Hagie
 Douglas & Becky Haight
 Hairy's, Ltd.
 Samuel C. Hamilton
 Larry & Diane Handley
 Oliver Andrew Hansen
 Don Haugo
 Heard Gardens
 Kevin Heinzeroth
 Grover Robert Hertzberg
 David W. Heyn
 Wayne B. Hibbs
 Hicklin G.M. Power Company
 Herman & Margaret Holmes
 Paul G. Holmquist
 Hopkins Sporting Goods
 Keith Hora
 John R. & Joan Hornberger
 Gregg & Connie Horsman
 Joni Houck
 M. Earlene Houlihan
 Ken & Linda Hovick
 Richard & Jean Hubbard

\$1,000

Humboldt/Pocahontas
Cyclone Club
Fred Hunt
Tom Ingleby
Iowa Concrete Products Co.
Iowa Industrial Products,
Inc.
Iowa State Center
Warren & Mary Israel
James & Evelyn Jackson
David Robert Jacobsen
Kendall Jacobsen
Jansen Machine & Gear Co.
Jasper/Poweshiek Co.
Cyclone Club
Dr. Martin & Patty Jischke
Gene A. Johnson
Gary Jordan
Rodney Jordan
Mike Jorgensen
Gary & Colleen Kamrath
Kassebaum Corp.
Kevin & Deb Keefe
David S. Kelley
Richard & Roberta Kerdus
Jim & Mary Kincart
Henry & Barbara Kinney
Jon & Marcia Kinzenbaw
Paul & Connie Koehler
Charles Leon & Sue Kolbe
Dr. Dennis D. Kollbaum
Gerald A. & Karen
Kolschowsky
Daniel J. Krogman
Phil & Martha Krone
Duane William Kruckenberg
Janie & Craig Kruger
Liz Venner Kurt
Paul E. Lahmann

Allen G. Lang
Kent M. Larsen
Steven & Renee Larsen
Lawrence S. Larson
Joyce & Duane Lien
Judy A. Loehrer
Mrs. Robert Logston
Mike & Becky Long
Thomas N. Lorenz
Dale & Dorothy Lund
Sheila Lundt
Al & Darla Luzum
Jere & Linda Maddux
Paul Matthews
William C. McCarten
Merle McCoid
Frank McDowell
McFarland Clinic
McGladrey & Pullen
Karl & Lu McKeeman
Dale & Dixie McMasters
Larry Lee Melsa
Allen & Caroline Meyer
Bob Mertz
Dr. Leo Millemann
Janice Miller
Missal-Kloock Farms
Forrest & Joan Mitchell
Gary & Lynne Moeller
Jeff & Cristy Molander
Alan Mores
Donna Christensen Mores
Wendell & Marilyn Mortvedt
David A. Munoz
Duane Milton Murken
Michael E. Mycka
Bill B. Myers
Steve Navarro
David A. & Beckv Nelson

Kenneth L. & Marilyn Nelson
Mr. & Mrs. Rick W. Nelson
Robert Edward Nelson
Fred Nesbit Distributing
Anton Josef Netusil
W. Nicholas Neumann
Robert E. Newton
Michael Nichols
Merle D. & Mary Nieman
Nissy & Nissy
Dwain & Mary Noffke
Northeast Iowa Cyclone Club
Jane & Kenneth Odland
Jim & Frankee Oleson
Mrs. Ralph (Bonnie) Olsen
Charles & Jacquelyn Olson
John W. Pace
Jon & Jill Packer
Patricia & Randall Parker
Russell E. Patterson
Randall Pelzer
Pepsi-Cola General Bottler,
Inc.
Michael & Betty Perry
Jack M. Petersen
Donald E. & Janet Peterson
Dr. Jerry & Christy Phipps
Larry & Karen Pieper
Pomerantz Diversified
Services
Roger D. & Phyllis Poppen
Sidney & Diana Pounds
Pro-Crop, Inc.
William John Probert
R.J.'s Food & Vending
Randy & Jennifer Ramundt
James J. Raymond
Bradley & Claire Reiman
William H. Reinhardt
William J. Rickert
Charles & Marge Ricketts
J. K. & Lou Roach

Robinson Energy Efficient
Products, Inc.
Dr. Martin & Sue Roepke
John & Maxine Rooney
Curtis & Janice Rouse
Garrett Rouse
Gary Sampson
Juana K. Sandberg
Dean & Suzanne Sanders
Everett N. Sather
Robert Carville Scharingson
Schildberg Construction Co.
Edward Schillmoeller
Kirby & Joyce Schmidt
Eugene Schmitt
Neil W. Schraeder
Security Savings Bank
Bruce & Diane Seymour
Larry Dean Shaeffer
Patricia Shafer
Craig W. Shirey
Barry Sieh
Avonell Simpson
David & Marion Singleton
John Skerritt
Ned Skinner
Curtis Sloss
Tom E. Smith
John W. Smith
David & Alison Smoldt
Lee W. Spence
Steven Paul Stahly
David & Kathy Steinberg
Stetson Building Products
William Lewis Stewart
Steven Michael Stoa
Dennis Lynn Storey
Darrell Joseph Sunderman
Jack T. Swanson
Swine Genetics International
Ltd.
Richard & Linda Tallman

Tavco, Inc.
Mark & Deb Terrones
Larry Thompson
Dennis & Shirley Tice
Harold & Ellie Tompkins
Richard Treman
Treyner State Bank
Tri County Cyclone Club
Dean W. Trickey
TJT, Inc.
U.S. West Dex, Inc.
Dwight & Kaye Van Genderen
Jeff & Pam Van Houten
Alan C. & Cathy Vankley
Dan & Denise Varnum
Dick & Mary Venteicher
Bud & Thelma Voetberg
Frederic W. Walker
James W. & Jean Walker
Walter, Inc.
Jonathan & Gail Ware
Warren Transport, Inc.
Robert C. Watson
Steven Ray Waters
Ronald Weuve
Ira White
Pam & Doug Williams
Rose Williams
Willow Creek Golf Course
George P. Wilson
Glen S. & Janice A. Wilson
Dave & Mollie Winton
Paul Alan Wolken
Charles T. & Carol Wright
Wright Tree Service
Helen M. Zimmermann
Larry & Kathleen Zimleman
Steve Zumbach
Lynn & Larry Zwagerman

\$500

Hoyt & Mary Acuff
Carolyn & Wells Adams
David & Deborah Adams
Agri Grain Marketing
Agri-Industries
John Henry Ahart
Terry Ahlrich
Kenneth Albaugh
Ed Allen
Robert & Sheryl Allen
Dale E. & Shirley Anderson
Dale Edwin Anderson
Dennis W. Anderson
Donald C. Anderson
Edna Anderson
Marvin & Julia Anderson
Robert N. Anderson
Ronny D. Andrews
Axland & Axland
Edward Warren Backlund
Loren Clute Bailey
Wendell & Donna Bailey
Terry L. Bails
Bob Baird
C. Philip Baumel
Dick & Carole Begg

Bruce & Chris Beguhn
Randy & Susan Beichley
Kim & Sally Beisser
Donald Beitz
James Belisle
Steven & Jolee Belzung
Burt & Marcia Benna
Darryl & Karen Benna
Jeff & Tammy Benna
John & Mary Anne Beno
Diane Benoit
Garren & Patricia Benson
Steven Berends
Harlan Berglund
Alan & Connie Bergman
Steve & Arnie Betts
Joan Blair
Terry & Ester Bloomer
Edward J. Bock
Dean & Linda Boettcher
Dave & Susan Bolte
Bolton & Hay, Inc.
Fred & Dianne Borgen
William J. Bowden
Norman & Roselynn Boyles
John E. Bradon

C. H. Brandt & Sons
Brenton Bank-Perry
James & Sharon Brewer
Fred & Mary Brich
Steven & Jan Britson
Brokaw Supply Co.
Donald & Pam Brooks
Keith Brown
Rocky Brown
Steven C. Brown
Paul & Gloria Bunge
Kenneth & Kathie Burditt
Harvey & Kathryn Burkholder
Richard Lee Burnell
Burns-Fitzgerald Realtors
Monte Eugene Burr
Don Burton
C & M Farms
John H. & Cecilia Cairns
Kenneth Calvert
Ronald M. & Vicki Carlson
Jerry Carney & Sons
Carroll Veterinary Clinic
Jeff Carter
Jon Caspers

Central Iowa Building
Supply, Inc.
Mac Chambers Agency
Joseph C. Chandler
Jay Chapman
Gale H. & Carole Chatterton
David Cheers
Warren Earl Clausen
Steven & Rhonda Claussen
Tom & Mary Jane Clithero
James D. Cocking
Clayton Coder
Jeff Conner
Donald W. Copley
Debra Covey
Harold & Susan Cowles
Kenneth & Dona Cowman
Tim Cox
Joe Vernon Crawford
Steven R. Crawford
Gary W. Creasman
John Crone
John & Mary Crowley
Dan William Cunning
Roger & Carole Custer
CES, Inc.

Randal Dalhoff
Fred & Veronica Dark
James & Alice Davidson
Steve Davis
R. L. Davison
Decker Sporting Goods
Roger DeWolf
Dircks Farms, Inc.
Donco Air Products
Ronald Dougherty
Mrs. H. C. Douglas
Faye & David Draper
Edward Craig Droste
Dale Lavern Drum
Brian P. Duff
Stephen & Jean Duffy
Dennis Wayne Dunn
Durlam & Durlam, Inc.
East Story County
Cyclone Club
Neil Eberline
Eddy-Walker Equipment Co.
Doug & Jan Elliott
Elliott Farms
Robert G. & Alyce Elmitt
Bruce Engelke

CARDINAL CLUB \$500

Scott & Diane Engquist
Environmental Resource
Services
K. Mark & Rebecca Etchen
Farm & Home Builders
William A. & Leona Farris
Neil & Kathy Fell
John Felton
E. Dean Fick
Brian & Angie Finzen
Kent M. Forbes
Fort Dodge Asphalt
Foto & Stereo, Inc.
Jeff & Nancy Frame
Sharon & Dan Franklin
Nancy Franzenburg
Stacey Frett
Dennis Kent Friest
R & M Frizzell Memorial
Gaarde Insurance Associates
Joel & Kathy L. Gabrielson
Terry Garland
Jennifer Garrels
Jeanne & Jack Gehm
Ann Gersie
Steven & Sue Gibbons
Linda Gibbs
Laura & Mike Gilman
Jeff & Cindy Gilmore
Bob & Lori Gilroy
Janet & Gregory Glaser
Don & Carol Good
D. Greg & Kathy Goodman
William Albert Goodwin
Mark & Susan Goranson
Gottschalk Seeds
R. H. Grabau Construction
John G. Graham
Bruce & Danette Greenfield
Kreg & Ann Greenfield
James D. Grundmeier
Larry & Melody Gustafson
Joyce Hagebock
Hair & Company
Scott Hall
Hammer Electric, Inc.
Tom & Kay Hannum
Robert J. Hanrahan
Happy Joe's
Eldred John Harman
Patrick E. Hart
Steve Hatcher
Ed & Mary Ann Haver
William J. Havlovic
Tom Hawkins
Heartland Machinery
Sales Inc.
Kim & Lois Heckert
Don W. Heineking
Dale Helling
Julie Helps
Steven M. Henry
Larry & Jane Herbold
Roger Herman
Karen & Al Hermanson
Holco Agri-Products, Inc.
Kent V. Hollrah
Robert E. & Rachel Holst
Harold M. & Clara Hoover
Daryl Calvin Hormann

Richard & Sandy Horton
Stephen L. Howard
Edward A. Howes
Larry Max Hummel
Pat & Sharon Hunt
Jeff Inman of Lawler
Insurance Associates
Iowa Machinery &
Supply Co.
Iowa Teleproduction Center
Charles & Evelyn Jacobs
Alfred Merlyn Janssen
Frank & Cindy Jennings
Brad & Bev Jensen
Tom & Jill Jepsen
Troy Jerman
Chris Jerome
Anna Johnson
Bryon & Mary Johnson
Drs. Johnson & Varland
Jay & Karen Johnson
Marvin L. Johnson
Peggy & Clive Johnston
Lisa & Ralph Jones
Richard & Diane Jones
Robert & Suzanne Jones
Michael & Karen Jorgensen
Jewell & Arlene Jung
William M. Jurgemeyer
Kapaun & Brown, Inc.
Steven & Julie Karber
Patrick Keenan
Marcus & Carolyn Kehrli
Rose & Don Keltner
G. A. Kent
Bruce & Sara Ketcham
William I. Kimberley
Jeff & Karen Kincart
Dean Kingston
Norman & Donna Kinkade
Patrick & Lisa Kirchner
Wilbur Klaver
Karen A. Kline-Jerome
Jim & Kathy Knauss
Lois Kness
Dr. Donald H. Knudson
Robert Lewis Kollmorgen
Wayne Orvy Koos
Russell J. Kramer
Dale & Kelly Jo Kretschmar
Gary & Margaret Krull
Lynn Kruse
Paul & Teresa Kruse
Brian G. & Susan R. Kucera
Arthur & Judith Kuhn
Gary Laabs
Ron Lambert
Mike Lara
Robert D. & Raeann Larsen
William C. & Debbie Larsen
William & Sue Layman
Fred & Sondra Lazear
Tom & Catherine Leners
Jesse W. & Linda Lewis
Liberty Financial Corp.
Thomas & Judy Ligouri
Maurice W. Lindquist
James & Karen Lively
Howard Logan Farms
Craig & Cindy Longnecker

Longview Golf Centre
Tim Loudon
June K. Lovejoy
Dean Luhman
Robert Lynn
Mike Mace
Tom & Nancy Macklin
Randy Magnani
Terry & Julie Mangold
Julie Manning
Mikael & Jo Anne Mansmith
Walter & Betty Martin
Louis Reinhardt Marz
David L. Massarini
John & Dawn Mayer
J. M. McAdams
Larry McAtee
Jim & June McCaulley
Larry & Kathy McCaulley
Michael K. McDonald
William & Cindy McGowan
C. H. McGuinness Company
McHenry Distributing Co.
Dennis McLaren
Lori Merritt
Donald Lee Meyer
Eugene T. Meyer
Ronovan & Jane Meyer
Vernon M. Meyer
William H. Meyers
Lonny Miesner
Larry F. & Kathy Miller
Alissa & Brad Mills
Duane & Janice Monson
David & Alice Moody
Allen Thomas Moore
James R. & Joan L. Moore
Steven & Michelle Mores
Larry & Rae Morgan
Don & Zarilla Mosher
Mosher Engineering Co.
Motor Ways, Inc.
John & Lori Mozena
Greg & Sue Mulhall
Harry & Pam Mundt
A. J. Murphy
Bob & Donna Murphy
James & Jeanne Negus
Gene Neighbor
Nepco of Humboldt
Daryl Neumann
Owen Jay Newlin
Dana L. Nichols
Donald & Laureen Nickerson
Jim & Rhonda Nissen
Steven L. Nissen
G. Lynn Norcross
Leslie A. Norman
Chuck Noty
Alvin & Dawn Nunnikhoven
Jade & Geri Oelmann
Duane A. & Pam Ohrt
Delores S. Oliver
Linda & Martin Olson
Sharon Olson
Drs. Barbara & Les Omotani
Garry & Kathy Osborn
Terry Ostendorf
Don & Jan Ostermann
Dennis Otten
Mark & Gia Paris
Richard Sherwin Parker
Dr. W. Robert Parks

John C. & Florence Parrott
David L. Pauling
Bob & Patty Payer
Don & Melissa Peeler
Jim & Heather Penney
Robert W. Pepmeyer
Craig J. Pepper
Jon & Kim Peters
David & Carol Petersen
Jack Petty
Doug Pfantz
Douglas Pierce
Piper, Jaffray & Hopwood
James Patrick Plantan
Patrick D. Plummer
Max Lee Porter
William K. Poston
Ron Praska
Robert & Geraldine Pratt
Louis Prenger
Jon Prentice
Dr. Gerald Pribyl
Robert G. Pulver
Randall & Marcia Purdy
Putco, Inc.
Quality Construction Inc.
R B Associates, Inc.
David Ranney
Tracey & Jerome Rayhons
Red Oak Greenhouses
Myrna Reed
Tim & Lora Reeve
Daniel Reschly
Reynolds & Reynolds, Inc.
Joe Richtsmeier
Carolyn Ringgenberg
Ron & Pat Robbins
Jeff Robbins
Dan & Suzanne Robinson
John Rohrer
Morris E. Rosen
Brian Rosenboom
Jerry & Mary Ross
Ron & Karen Roth
Gary Rottler
Jim & Connie Ruebel
RDG Bussard Dikis, Inc.
Dennis & Rose Salemink
David M. Sampson
Jake Sandve
Mike & Traci Schaefer
Mary & Raymond Scheve
Frank Schill & Sons
Allen Schipull
Mrs. Robert G. Schmidt
Steve & Rhonda Schram
Stanley & Andrea Schroder
Carrol Edwin Schwaderer
Seabury & Smith
Seneca Foundry, Inc.
Clem W. Sevede
Richard Henry Severson
John Melvin Shanda
Loren & Joyce Shiers
Dr. Richard & Wava
Shirbroun
Robert & Karen Shirk
Steve & Ann Shuey
Mark Sidles
Lee & Karen Simmons
Robert M. Smith
Tom & Betty South
Dr. T. W. Speas

Mark S. & Gwen Speck
Brent & Jene Spurgin
Pam St. John
Sta Blit Construction Co.
Marvin & Shirley Stakey
Steamway
Gary & Janice Stephens
Jack & Rhonda Stewart
Dean Robert Stickrod
Max & Madge Stillinger
Dahlia & Harold Stockdale
Sully Transport, Inc.
Robert D. Swanson
Greg & Lois Sweet
Daniel Swift
Jerry & Claudia Tank
John & Marcia Tannehill
Verne & Donna Tanner
Norman Tasler
Scott Taylor
Teak Construction
Robert J. & Alberta
Templeton
Doug Thacker
Ernest & Virginia Thomas
W. H. Thompson
J. Richard Thompson
Tires Plus
Larry & Jan Trepp
Gerald William Truemper
Edward Lane Tubbs
Tucson Group
Tom & Becky Tuttle
THE Appraisers
Maynard & Marilou Ukena
United Contractors, Inc.
Linda Utthe
U.S. Filter/WaterPro
Larry & Beverly Vanfossen
Charles Vansice
Donald Edward Voelker
Carl F. Vondra
Dean F. & Margaret
Vontersch
Thomas Walsh
Robert & Mary Lou Ware
Richard & Jacqueline
Warming
John L. Warrick
Vernon & Diana Waters
Larry & Sherry Weaver
Weidemann, Inc.
Wells Veterinary Clinic
Mark Whinery
James W. White
Richard Carl White
Ron Wilhelm
Dan & Gretchen Wilhelmi
Dr. Jerry L. Wille
James & Eloise Willems
Dale & Kim Williams
Robert M. Williams
Dennis L. Wilson
Sam & Carol Wise
Merrill D. & Cheryl Wisecup
James & Cheryl Wong
Dan & Jacqueline Woodin
Mike & Teri Woodruff
Yacht Club Trailers
Roger & Monica Youngblut
Glenn Ray Ytzen
Jim Zalesky
Don & Carolyn Zuck

Cyclone Spirit Squads



1998-99 Mascot Squad

Lori Beckman, Amy Kearns, Travis Mitchell, Michael Vaughn.



1998-99 Pom Squad

Back row (L to R): Jennifer Tapke, Melissa Doren, Joanna Mangold (capt.), Nicole Karstens, Jennifer Haigh, Angie Scholbrock, Melissa Williams.
Front Row: Kristina Johnson, Molly Mathiasen, Emily Erusha (capt.), Kelly Dannatt, Jennifer Petersen, Erica Rose.

Not pictured: Toni Kirby and Lynn Horton

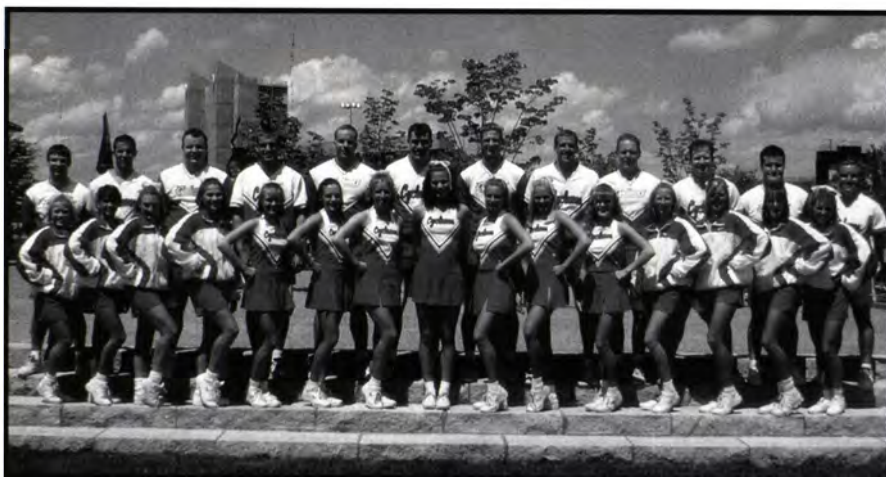

1998-99 Cheer Squad

Back row (L to R): Josh Koehler, Craig Jordan, Destery Hildenbrand, Jason Cogdill, Rob Cogdill, Chris Souder, Alex Mohning, Chris Kielsmeier, Nathan Vanderhorn, Dave DeBolt, Russ Brownsberger, Dan Keifer.

Front row (L to R): Dacri Bowen, Heather Burke, Jamie Nesbitt, Angela Bartley, Christy Jensen, Kari Froehlich, Courtney Pederson, Heather Wright, Allison Wade, Michelle Witt, Heather Herold, Tricia Higgins, Jessie Dillman, Angie Bishop, Melissa Wanzek

Not pictured: Darren Papka, Stuart Pederson, Maricio Torrence.

Bob Abbas
Eric & Barbara Abbott
Becki & Mike Adair
Adel Vet Clinic
Richard & Rose Adelmund
Luanne Ahrens
Air Electric Machine Co.
Jim & Dee Allen
Hoyt Hill Allen
James Charles Almquist
Alan J. & Nancy J. Anderson
Anderson Erickson Dairy
Carl M. Anderson
Doug & Nadine Anderson
Gary & Lavonne Anderson
John R. & Mary Anderson
Larry P. & Dawn Anderson
Ober Jay Anderson
Robert L. & Linda Anderson
Dennis Andrew
Merle & Jane Appelgate
Alfred Thomas Ashby
Jeffrey S. Aten
Terry & Mary Augustus
Rod & Jan Avey
Robert Zika Bachman
Keith Bailey
Mary Jo & Jon Banwart
Barker Implement &
Motor Co., Inc.
Dean L. Barnes
Bob Barnett
Scott & Sharry Barton
Frank M. Barvinek
John & Elaine Bath
Robert John Bauske
Garry & Shelley Baxter
Joel R. Bayer
R. H. Beatty
Irene Beavers
Kurt Bechthold
Richard W. & Susan Beckett
Merle Been
Milo H. Been
Charles & Marlene Bell
William T. Bell
Wilbur Dean Bennett
Lois A. Benning
Susan & David Benson
Michael Frank Berard
Walter T. Bergeson
Delbert Henry Berghoefer
Roger & Jill Bergstrom
Berklers Ltd.
Blake Berube
Albert J. Bevalo
Don Biederman
Bilbrey Insurance
Services, Inc.
Willard Bishop
Terry Vermillion Bittle
Dan & Lori Blik
David Arthur Block
Eugene A. Bloom
Delwyn & Georgia Lee Bluhm
Richard Boggess
Helen G. Bohlen
Dale & Cleo Bohn
Roger & Nancy Bohning
Lee & Kay Boisen

Norman H. Boisen
Julie Bontrager
Thomas R. Borg
Art & Donna Borton
Robert E. Bowen
Thomas C. Bowen
David & Joan Bowles
Richard L. Bowman
Donald Bown
David Ray Boylan
Paul O. Brackelsberg
James Raymond Bradshaw
George Brant
Dick & Jerri Braun
Janice & Jeff Breitman
W. Joseph Bridges
Dennis Brock
Cory & Tari Brockmann
Larry & Judy Brody
The Broiler
Stanley & Phyllis Brokaw
Fred G. Brown
J. Kent Brown
John A. Brown
Robert Gemmel Brown
Robert Leroy Brown
William Mason Buck
Dr. Wayne F. Budding
Donald Gene Budlong
William & Kay Bullock
Daniel Buren
Karen Burianek
Agatha & George Burnet
C. Roger Burns
Patrick & Cathy Burns
Bob Bursick
Harry & Nancy Buseman
Daniel Everett Buss
Benton W. Buttrey
John & Nathan Callahan
James H. Campbell
Patty Campbell
Capital City Fruit Co.
Ivan Cappel
John William Carey
Tom Carey
Dennis C. & Rita Carlson
Glenn & Nancy Carper
Charlene Carsrud
Kenneth Eugene Carter
Richard B. Carter
Charles William Case
Bob & Peggy Casper
Bob & Sylvia Casterton
Alice Cesler
Chet R. Chickering
Doug & L. Joann Christensen
Al & Shirley Christian
Lauren & Nelda Christian
Christian Printers, Inc.
Civil Engineering
Dorothy E. Clabaugh
Vaughn Leo Clark
Galen Clouser
Larry Coady
David & Patsy Cody
Charles A. Colosimo
Concrete Supply, Inc.
David Condon
Dwight & Marilyn Conover

Jim & Sue Converse
 John Howard Cook
 Kenneth Cook
 Scott & Marge Core
 Curran D. Cotton
 Kenneth W. Craig
 Mark Craigmile
 Daniel John Cramer
 Charles Peter Crawford
 Kenneth D. & Lila Crawford
 J. Wiltsie & Mary Cretsinger
 James Peter Crofoot
 Gregg Crouch
 David Crum
 Carol Bruce Curtis
 Greg & Brenda Cushing
 CP Farms, Inc.
 Warren R. Daasch
 Laura C. Dailey
 John J. & Barbara Dalhoff
 Dangelser Engineering
 Assoc., Inc.
 Scott Danner
 Larry Edward Davidson
 Joseph W. Davis
 H. Lynn Davisson
 William K. Deal
 Grant Dean
 Dechant-Middendorf Ins.
 Ronald E. Deiter
 Paul & Deb Dekker
 Mark Vernon Dengler
 Robert & Carol Deppe
 Larry & Louise DeWitt
 Dale & Debra Dittmer
 David Dolter
 Robert Donovan
 Double H Farms
 Gerald William Doubler
 Gary E. Downs
 Charles R. Drake
 Woodrow Emmett Dreeszen
 Ray Delmer Drefke
 Jim & Mary Jo Dressen
 Kevin Drury
 Everett Dryden
 Dupey Equipment Co.
 Laine & Marjorie Dvorak
 Sondra & Dave Dyer
 Jerry B. Dyke
 Dynamic Software
 Resources
 E & F Quality Quick Print
 Donald L. & Sharon East
 Richard Edwards
 Dr. Robert L. Eggers
 Dewayne Ehler
 Jonathan Ehlers
 John & Rae Eighmey
 Paul William Elam
 R. Jim Eldredge
 Bruce Elgersma
 Donald Wayne Elk
 Lindsay C. Ellingson
 Mike & Pat Ellingson
 Craig Milton Ellsworth
 Dale & Jodi Elm
 Richard Lee Engen
 Mrs. George Engstrom
 Lowell Paul Erdman

Dennis & Gloria Erickson
Larry Erickson
Ramona Luella Esbeck
Casper T. Estrem
Thomas Bruce Eveland
Gary & Joni Fancher
David D. Fardal
Robert A. Fasbender
Sam Fazio
Thomas E. & Sharon Fenton
Richard A. Fidler
Kevin & Robin Fields
Financial Benefits of Perry
First National Bank of
Manning
First Team Sports & Ortho
Mark & Rhonda Fiscus
Mike Flattery
Cynthia Fletcher
Lehman B. Fletcher
Craig Alan Forrest
Craig R. Foss
Bob & Karen Fowser
Earl & Stephanie Fox
Deborah & Glen Franck
Donald & Dianne Frazer
Albert & Christine Freeman
John Freeman
William & Marcella Frevert
Dorothy Fribley
Mark Friedow
Verlyn & Barbara Frohling
Hon Pong & Annie Fung
Michael E. Fuson
Lucy Futrell
Carl D. & Kathryn Galey
Robert & Pat Galligan
Dennis Gass
Clifford Owen Gaumer
John A. Gazaway
Wayne H. Gadelmann
Kyle Geiger
Ray Getting
Randall L. Gibson
Lynn & Carol Glass
Ruth Glock
Charles & Bonnie Glotfelty
Duane Godfrey
Don & Doris Goering
Betty Goettsch
Glenn S. Goodenow
Mike Gooding
John Govern
Tim & Shelby Grabinski
Frederick M. Graham
John P. & Jada Graham
Kenneth G. Grant
Lowell F. Greimann
Ronald Lee Grier
James D. & Debra Grove
Robert Karl Gubser
Max E. Guernsey
David & Patti Guessford
Charles Abbott Gunderson
Laurie & Mark Gustafson
David G. Guy
Lynn & Lorraine Habben
Arnel Roy Hallauer
Elaine M. Hammes
Peter F. Hanger

Richard & Shirley Hankom
Milt & Diana Hansen
Robert R. Hansen
Biddie C. Hanson
Norma & Harris Hanson
Randall R. Hanson
Becky J. Haren
Dean & Jan Harmon
Dale Stuart Harrington
Ron & Susan Hawk
Steven W. Hay
Marvin Hayenga
Thamon Edson Hazen
Doug & Nancy Heathman
Dean Heetland
David & Kathy Hein
Judy Heintz
Darrell Edward Helgens
John & Linda Helling
Frederick Hembrough
Harlan Hemmes
Jean Charles Hempstead
Craig & Neva Henderson
David C. Hendrickson
Donald Joseph Henrich
Pat A. Henson
Herald Publishing Co.
James Joseph Herbert
Ronald Dean Hersom
Ray & Darlynn Herweg
Hewett Wholesale, Inc.
Steve & Brenda Hewitt
Bob Hild
Maxine Hildebrand
Robert L. & Janette
Hildebrand
Dennis Hinds
Steve Hippen
Don & Molly Hiscocks
Tony C. Hodgson
Douglas D. & Nancy
Hofbauer
M. Peter & Lorraine Hoffman
Carl & Marilyn Hokel
Roger J. Holck
Margaret Holland
Glen E. Hollister
Art Holloway
Donald D. Holloway
Holtze Construction
Kevin & Denise Holubar
Gary & Sharon Homan
Kenneth R. Hook
Maury Michael Hope
Cy D. Hornberg
Harry T. & Cecilia Horner
Steve Hougland
Dan & Jane Houk
Richard & Joan Hoveland
Sherilyn & Mitchell Hoyer
Kenneth Winfield Hucke
Scott Hudson
Jean Huegerich
Harold & Dorothy Huffman
Mike & Crystal Hughes
Richard A. & Judith Hughes
Humes Distributing
Daniel & Jane Hummel
Lois A. Hunt
Merle & Leona Hunt

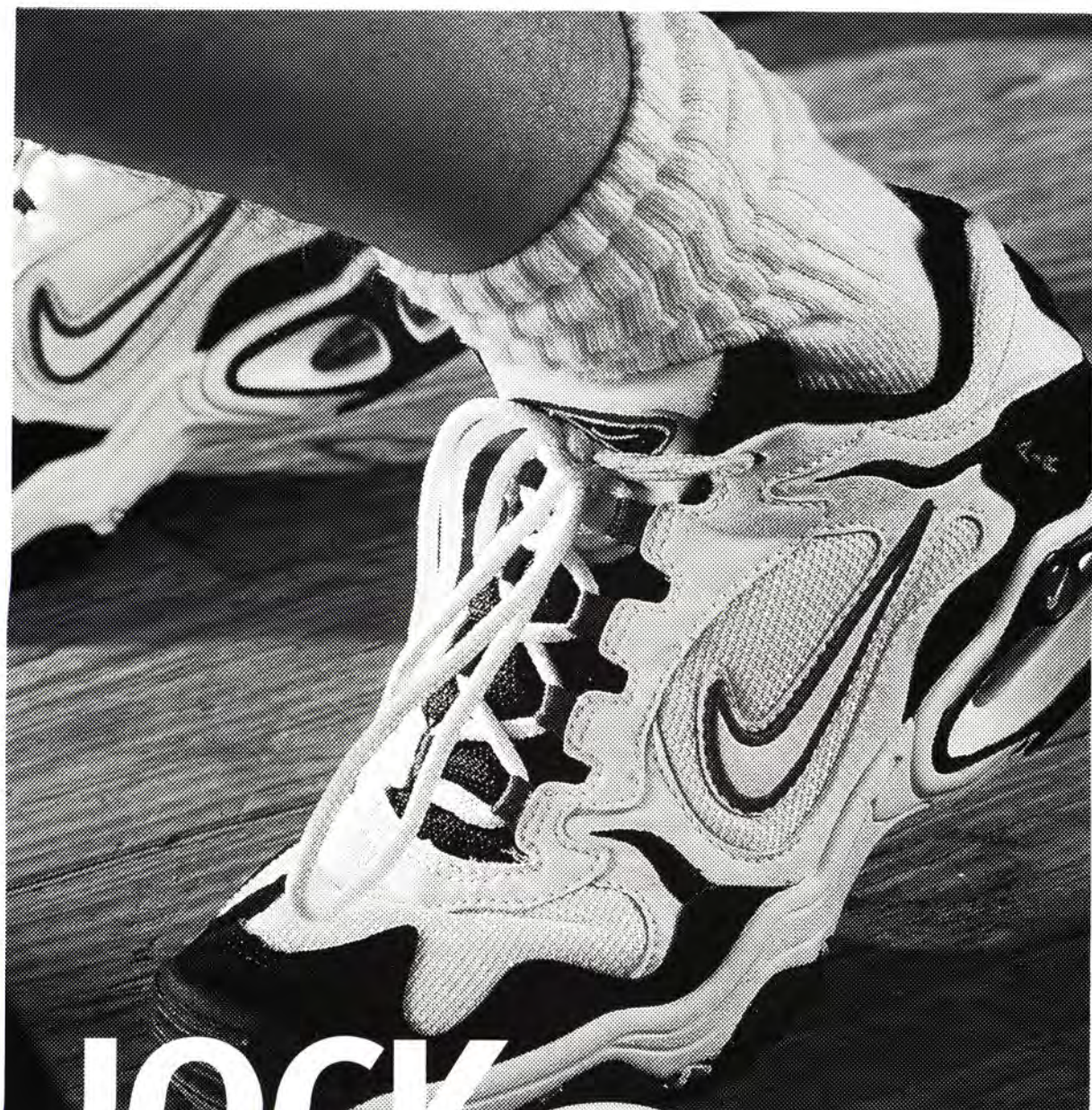

JOCK OF ALL TRADES.

And master of them all. The lightweight Air Edge Max, with Nike cushioning in the heel and forefoot, is the training shoe for those who wish to excel in every activity they can think of, and those nobody's thought of yet. For instance, how 'bout bungee rugby?

The  Sports
PAGE

Ames
232-4111

Ankeny
964-8585

Marshalltown
753-5888

STATE'S 250 CLUB \$250

Peter C. Hunter
Robert R. & Bonnie Hurst
Etha S. Hutchcroft
Jim Hutter
Dennis & Joan Ingwersen
Iowa State Savings Bank of
Knoxville
Mark & Gina Isebrands
Julia & Thomas Jackowski
Ed & Leanna Jacobson
Todd W. Jacobson
Janson Brothers
Jerry & Lynn Jenison
Rollie & Phyllis Jenison
Joanne & Jack Jenkins
Marc E. Jenkins
A. C. Jensen
Charles Howard Jensen
Clark & Scott Jensen
Craig Jensen
Dennis Jensen
Alfred William Joensen
Doug & Sandy Johanson
Victoria M. John
Clifford Johnson
Doug & Jan Johnson
Jeff Johnson
Mildred L. (Sally) Johnson
Phil & Sandy Johnson
Jim & Mary Jones
Robert Carroll Jones
Steve & Diane Jones
Becky Seim Jordan
John Jorgensen
Dale E. Juergens
Dorothy Juhl
Steve & Nancy Junge
Dave & Sharon Juon
Leo F. Jurgens
K-Jon Homes
Christine Kading
Ralph & Janice Kanne
Gerald Louis Katzmann
Monte & Darcy Kaufman
John Clarence Kavalier
Betty A. Keenan
Paul & Marlys Kelly
Stephen B. & Bethine Kenkel
Stephen & Charlene Kenkel
James Carleton Kenney
Rupert E. Kenyon
Dallas L. Kibbe
Jesse & Cora Kimbro
Dean Matthew King
David Lee Kingland
John & Cheryl Kingland
Kinman Glass
Jerry & Laurel Kinnan
Dan & Paula Kirkpatrick
James J. & Elizabeth Kiser
Wayne & Karen Klaiber
Arnold Klemme
James & Joyce Kliebenstein
Greg Knau
Steven Knauss
Daniel Frank Kneller
Wilbur Koch
Allen & Lois Kockler
F. William Koenig
Jeannette M. Korslund

Earl & Dolores Kotz
Nelson T. Kraschel
Joseph Henry Krichel
Loren J. Kruse
Michael E. Kukral
William Kunert
Tom & Rhonda Kupke
Jon Kurth
William Somers Lagrange
Russell H. Laird
George & Jane Lamair
Gary Landhauser
Landmands National Bank
Keith & Ellen Landon
William Ralph Lanphere
John David Larkin
John & Julie Larson
Judy L. Larson
Julie Larson
Larry D. & Sandy Larson
Loren P. & Karen A. Larson
Maurice Allen Larson
Dan Lawlor
Roger L. Lawrence
John Karl Lawson
Gary & Ann Ledger
Richard Lee
W. D. Lehfeld
Dennis Leland
Paul L. Lem
Chuck Lemme
James & Catherine Lensing
Mary Lents
Sue Lerdal
Jason & Denise Levan
W. A. Lewis
Gary & Joan Linahon
Eric Lindgren
Donald R. & Jean Livingston
Larry & Janet Lockwood
Randy L. Loder
Tom & Joan Loew
Robert Granvil Logston
Judy Lohmann
Mark A. Lomen
Ronald & Carol Long
William & Maxine Long
Joe & Terry Longval
Charles Lore
Harry Phillips Lortz
Marc & Shelley Lott
Jerry & Bonnie Loupee
Dick & Jan Lowe
Linda & Mark Lowe
George & Suzanne Luke
Dennis & Sharon Lyle
Steve Lynn
Mason D. Maach
Robert L. Maddox III
Gerald L. Madison
Maid-Rite Co.
Terry & Julie Main
James & Pauline Mairs
Mallard Veterinary Clinic
Bryan & Tami Manfull
Dennis & Kathy Manfull
Londell & Karen Mannes
Marion County Cyclone Club
Tim & Dawn Marsh
Derril Marshall

Leland John Marshall
Paul & Sara Martin
Kevin D. Masemann
Jon & Pamela Masmar
Brian Mason
Brian E. Mason
Gary Douglas Mason
Kevin & Nancy Mathis
Sam & Clarice Mathis
George & Brenda Matsen
Dan McCabe
Vivian McCorkle
McCunn Implement Co.
Donald McEntee
Denis McGee
Wayne & Ruth McGinnis
Marty & Larry McHone
Gene McKern
John & Mary McKinney
James R. McKlveen
Diana McLaughlin
Larry Meacham
Donald Joseph Mellskog
William & Barbara Mengeling
Cletus R. Mercier
Mark Metschke
Joe & Ann Meyer
Brian & Kathy Meyer
Ruth A. & Clyde Meyer
Midco Supply Co.
Connie Middleton
Erik & Patty Miles
Kevin Miles
Sara Miller
Alice B. Miller
Harold Mindermann
Jeff Mitchell
Leland Moats
Moberg Real Estate
Herbert W. Moench
Loran & Thelma Mohr
Bill Monroe
Richard W. & Joyce Moore
Robert & Ruth Moorman
Paul & Fran Morgan
Dennis Lee Morman
J. Brent Morrison
T. Joseph Morrissey
Lyle E. & Harriet Morse
Joel & Barb Mortenson
Robert Mortensen
Arthur Dean Morton
Roger Mortvedt
Kathryn & Steve Moser
Ronald Moses
Dick Muilenburg
Ellen & John Mullen
James Aaron Mullins
Roger Murphy
Bruce Myers
Steven K. & Nancy Myers
David & Carolyn Nagel
Dorothy Nahnsen
Betty Nervig
Nestle Foods Co.
Kyle & Jackie Netten
John E. Neumann
John & Darla Newton
Ross L. Nixon
Jim Nixon
Frank & Cheryl Nogel
Jeffrey Nolan

North Central Painting &
Decorating
Don & Evelyn Nystrom
John O'Byrne
James Michael O'Hara
Sherri & Darren Obrecht
Ogden Newspapers
Herb & Sandy Ohrt
Ohrt Brothers
Dale Gwynne Oleson
Robert Philip Olinger
Glenn Olson
Vicki & David Olthoff
David W. Ostlund
Terry & Takako Otis
Paul & Carol Ouverson
Brian Owens
William Kyle Paisley
Greg E. Palas
Teresa Bond Pals
John C. Parrott
Max & Dixie Parsons
Arlen Dennis Patrick
Peter A. & Kathleen Pattee
William Utley Patton
Mike & Annette Paxton
R. Brent & Peg Pearce
Phillip Theodore Pearson
Dean A. Pedersen
Homer Perkins
Ronald H. & Jen Peters
Lewis J. & Arlene Petersen
William J. Petersen
Charles D. Peterson
Glen & Mary Peterson
Dan & Cindy Petrie
Joseph C. Picken
Donald E. Pietz
Pam Plath
Robert John Plathe
Nancy L. Polster
Robert & Delores Popp
Tom & Sharyl Powers
Kevin & Kathi Prien
Virginia Pyle
John T. Quinn
Russell L. Rains
August & Paula Ralston
Darrell & Staci Randall
Ron & Sandy Raney
Chester Eugene Rauch
Susan L. Rauch
John Redfern
Bill Reding
Robert H. Reynolds
Rhinehart Texaco
James D. Rhodes
R. W. Rice
John & Gail Richardson
Scott Richardson
Ronald Richer
Gary Richey
Herman & Pat Richtsmeier
Tom & Julie Ricke
Gerald Elmer Rickert
Richard Craig Rickert
Don Rieck
Elizabeth Riordan
Lloyd & Sharon Roberts
Kurt Roberts
Roger & Gertrude Robeson
Don & Ardie Roehr
Kristie A. Roehr

Thomas Ray Rogge
Mark Rooney
Margie Rosenberry
Frank Ross
Delmar Wayne Rostenbach
Joe Roth
Denny Franklin Rouse
Craig & Beth Rowles
Wayne A. Rowley
Donald Wayne Rubel
Don & Jan Ruhde
Earnest & Marlene Ruhde
Leo & Betty Runge
Robert & Dorothy Rust
D. Frank Rydl
Richard D. Saemisch
Ken Sampson
Rod Samuelson
Ronald Gene & Pam Sande
Alvie & Ardis Sarchett
Charles & Sherri Saul
Lynn E. & Pat Schaaf
James & Evonne Schaaf
Arnold & Marilyn Schager
Larry Schenkelberg
Roger E. Schlitter
Fred & Terry Schlunz
Chris Schmidt
Frederick Raymond
Schneider
Forrest P. Schnobrich
Arden & Jan Schoep
Jim Schreck
Lyle J. Schrum
Lloyd Charles Schubert
John H. Schuh
Corwin Schulte
Schultz-Kuhlken, Inc.
Julie Kalton Schwalbe
Dale Scritchfield
Ronald Fred Sealock
Harris J. Sellers
Dennis Allen Senne
Barbara Sertich
Jamie & Joyce Shaffer
Kenneth & Carolyn Shaw
Terry Shaw
Robert & Marilyn Shearer
James Dwight Sheets
Mark W. Shill
Robert & Jean Shires
Jeff Shoultz
Ron & Cheryl Shreve
John E. Shriver
James & Judith Shulista
John Simonson
Michael Roy Simonson
Michael S. Simpson
Lonnie Ray Sinclair
Sandy Sisson
Shelly & Scott Sjoberg
Robert Lee Skinner
Bernard Harold Skold
Steve Slagle
Jim & Diane Smith
John R. Smith
Michael E. Smith
Noel & Ruth Smith
Roger Allan Paul Smith
J. W. & Helen Sneller
Dean Edward Sogard
Robert W. Sogge
Kathleen & Myron Sojka

The Department of Intercollegiate Athletics wishes to recognize and express its appreciation of the following Iowa Automobile Dealers:

CARL BENSON

Benson Motors
South Duff @ S 16th St.
Ames, IA 50010

CURT BENSON

Benson Buick of
Des Moines
9631 Hickman Rd.
Des Moines, IA 50322

JOHN BURROUGH

Ottumwa Ford-
Lincoln-Mercury, Inc.
613 Richmond Ave.
Ottumwa, IA 52501

JACK BLACKWELL

Blackwell Auto Sales
1268 W. 2nd
Ottumwa, IA 52501

LARRY CLEMENT

Clement Crossroads
Chevrolet-GEO-
Oldsmobile-Cadillac-
Toyota
10 South 25th
Fort Dodge, IA 50501

MIKE CLEMONS

Clemons Inc.
2909 South Center
Marshalltown, IA 50158

PAT CLEMONS

Pat Clemons
Chevrolet-Buick-GEO-
Pontiac-Olds-GMC-
Chrysler-Plymouth-
Dodge-Jeep-Eagle
1720 S. Marshall St.
Boone, IA 50036

CHUCK FLETCHER

Chuck Fletcher
Auto Sales
4720 Fleur Drive
Des Moines, IA 50321

ROD FRENCH

Kenworth Mid-Iowa
4111 Delaware
Des Moines, IA 50313

KEN & JOHN GOOKIN

Gookin Ford
510 Penn
Story City, IA 50248

ROLAND GRIFFITH

Griffith Ford-Mercury
Hwy. 71 & 30
Carroll, IA 51401

MAX HOLMES

Holmes Oldsmobile-
Honda-GMC-Truck
11206 Hickman Road
Urbandale, IA 50322

PERRY HUMMEL

Hummel Nissan-
Urbandale
4770 Merle Hay Rd.
Urbandale, IA 50322

BILL JENSEN

Crescent Chevrolet
555 17th St.
Des Moines, IA 50322

WES JORDAN

Honda of Ames
538 S. Duff
Ames, IA 50010

WAYNE LARSON

Wayne Larson
Collision Specialists
2017 E. Lincoln Way
Ames, IA 50010

**VERN & PERRY
LAURES**

Laures Auto Center
Hwy. 63 North
New Hampton, IA 50659

GUS MACKIE

Mackie Motors
Hwy. 175 W
Lake City, IA 51449

**JOE & STEVE
MCLAUGHLIN**

McLaughlin Brothers, Inc.
216 River Ave. N.
Belmond, IA 50421

BOB MICKEY

Cedar Rapids Dodge
1919 Dodge Road NE
First Ave Chrysler,
Plymouth, Inc.
3837 First Ave. SE
Cedar Rapids, IA 52402

**STAN & CHRIS
MOFFITT**

Moffitt's Ford-
Lincoln-Mercury
525 Story Street
Boone, IA 50036

CARL MOYER

Karl Chevrolet-GEO
I-35 @ Exit 90
Ankeny, IA 50021

BOB PARKS

George White
Chevrolet-Pontiac-
GEO
New Hwy. 30 & 69 S.
Ames, IA 50010

DON POLITTE

Stivers Lincoln-Mercury
4730 Merle Hay Rd.
Des Moines, IA 50323

**JOE & BILL
PRITCHARD**

Pritchard Auto Co.
Hwy. 18 East
Britt, IA 50423

JOHN RAMSEY

Ramsey Pontiac-
Mazda-Subaru-
Prosche
9625 Hickman Road
Urbandale, IA 50322

JACK SCIESZINSKI

Albia Motors
114 N. Clinton
Albia, IA 52531

MARK VUCKUVICH

Dewey Ford, Inc.
East 4th & Grand
Des Moines, IA 50309

JIM WAGNER

Jim Wagner Nissan
925 Airport Road
Ames, IA 50014

DON WALLER

Stivers Midtown
Lincoln-Mercury
1717 Ingersoll Ave.
Des Moines, IA 50309

TIM WESTRUM

Granger Motors
Hwy. 141 South
P.O. Box 57
Granger, IA 50109

RON & MARY WILLEY

Willey, Inc.
Ford-Lincoln-Mercury-
Chrysler-Plymouth
Corner S. Duff & Airport Rd.
Ames, IA 50010

RON & MARY WILLEY

Ron Willey of Nevada
Ford-Chrysler-Plymouth-Dodge-Jeep-Eagle
New Hwy. 30 @ Nevada
Nevada, IA 50201

1998 CYCLONE FOOTBALL



Donates more
than one car

57

In Recognition



STATE'S 250 CLUB \$250

Earl T. & Myrna Solberg
James Lee Sorenson
Maurice & Bernice Soultz
Earl & Luanna Spencer
Kevin Sporer
Norman L. Springer
Paul G. Spry
Ross & Shirley Stafford
Chelon Stanzel
Robert Aldon Steen
Don & Gen Steffen
Leroy C. Steffen
Deborah Ann Steinmetz
Emmett J. Stevermer
Stockdale's Grain Bins
Robert E. & Nancy Stone
Everett George Stoneberg
Barbara K. Stotts
Paul & Alyce Stratton
Kent Douglas Streeper
Gary & Kay Streeter
Stroh Corp.
Kendall Winship Strohmman
Marvin Henry Stromer
Stuart Veterinary Clinic

Lorraine & Bill Stucky
William & Lorraine Stucky
Neal Duane Suess
Harry J. Svec
Rick Swank
Irene Swanson
Dennis & Ryan Swift
Roland Taff
Alan F. & Mary Jo Talkington
Mrs. Dick Tallman
Ken & Annette Tank
John & Barbara Taylor
Stanley R. Taylor
Team Effort, Inc.
Forrest & Sheryl Tegtmeier
Kermit Marion Teig
David & Verda Tesdall
Harold & Frances Theile
Theta Delta Chi
Howard & Jo Thiel
Charles O. Thoen
Wesley L. & Mary Thomas
Lois E. Thomas
Dale R. Thompson
David Kent Thompson

Joan Thompson
John Laird Thompson
Neill S. & Pat Thompson
R. Bruce Thompson
Raymond D. Thompson
Robert J. Tidgren
Michael Todd
David & Jackie Topel
Charles L. Townsend
Dale & Eileen Tramp
W. Worthington Treasure
Melvin Tschetter
Don Tubbesing
Tom & Teri Tusha
Terry Tyrrell
Roy & Sandra Uelner
Dean & Ardy's Ulrichson
William R. Underhill
Raymond Roger Underwood
Don & Jean Van Gilder
Cecil & Katy Vandygriff
Norman Vansice
Keith & Connie Viesselman
Kevin & Judy Vinchattle
Michael Vinson
William Darwin Vint
Chad Vogelbacher
Mernice Roumaine Volkers

Terry & Sherry Voy
Ronald Joe Vredevelde
John G. Wacker
Homer W. Walker
John A. Walker
W. C. Walling
Joseph M. Wanzek
Kent Ward
Roy & Bobbie Warman
Donald Robert Warner
Gary & Jeanne Warning
Kim & Joan Wass
Sandra Watkins
Webbs Feed, Inc.
Eldon C. Weber
Webster City Federal Savings
Bank
Steven R. & Louanne
Wedeking
Randall & Carolyn Weir
Timothy Weiss
Terry Wells
Geraldine Wessman
Whitaker Construction
Jerrold White
Joyce & Lynn White
Ron White
Sue Whitehead

Jack Husted & Northa
Whiton
Thomas D. Whitson
Kenneth Charles Wilcox
David Randolph Wilder
Brent L. Willcox
Shawn J. Willems
Gary & Bonnie Williams
Walter C. & Kathy Williams
Richard Lee Wilson
Robert Charles Wilson
Larry Winkelbauer
Byron & Jill Witt
David & Jane Wombacher
Norman & Marjorie
Wonderlich
Joe & Barbara Wood
Gary & Donnice Woods
Max S. Wortman
Terrill Lynn Wycoff
Carol & Michael Yanda
Gene & Kristina Young
Jerry W. Young
William R. Yungclas
Mark Zenor
Carl & Lorraine Zimmerman
Dean & Wendy Zimmerman
Jeff Zimmerman

CENTURY CLUB



\$100

Steven H. Abbas
Ed Ackerman
Bruce Claude Adair
Clark Adam
Barb Adams
Dan & Karen Adams
Deane & Jan Adams
Agri-Pro Enterprises of
Iowa, Inc.
Donell Edward Ahrens
Corey Albaugh
Ron & Sharilyn Algreen
Peggy Allen
Terry Lee Allers
John R. Alt
Minoru Amemiya
Christine Anderson
Ralph & Irene Anderson
William A. Anderson
John & Jeanette Andreae
Jo Arbuckle
Harlan Armentrout
Francis L. Ashby
Carol Baas
Back Forty
Lamoyne D. Baer
Richard & Deb Bahls
Edward L. Baier
Jonathon Bailey
C. Mervin & Helen Baker
Alan Bane
Stephen Barbour
Wayne Wilfred Barkman
Robert C. Barr
Steve Barrett
Elizabeth M. Barstad
Glenda Barton
Jerry Barton
Robert Baschke
Batman-Sayers Abstract Co.
Gene & Kay Beach

Scott A. Beach
Brent & Jean Bean
Matthew Beaulieu
John & Jeanie Belding
Dick & Jane Bell
James & Jacalyn Bell
Ralph J. Bender
Tom & Sandy Bender
Ken & Joann Benkstein
Richard Bennett
Kim & Kevin Benson
Randy Benton
Edward A. Berglund
Jim & Donna Bergman
Jerry Vernon Bergren
Jamie J. Bermel
Lisa Berns
Randall Merwyn Betz
Don & Betty Bilsten
Max Bilsten
Dennis Wilfrid Bintner
Joan Black
Blankenship Bros.
Charles G. Blaskovich
Jack & Dianne Blazek
John Bloem
Thomas & Ruth Boeding
Owen Bolte
Robert & Latha Bonnewell
Margaret Bonsall
Mary Jo Bonsall
Donald G. Boone
Keith Howard Booth
Kevin & Cindy Bourke
Opal Boyd
Edward Boyken
Darlene & George Bradner
Rick Brand
Arlin T. Branhagen
John & Sara Breckenridge
Breda Vet Clinic

C. Robert Brenton
Jack Brody
Joseph S. Brody
Brookside Veterinary Clinic
Duane & Dorothy Brouwer
George M. Brown
J. Douglas & Martha Brown
John Dwight & Betty Brown
Richard L. Brown
Ron & Elaine Brown
Margery Bruce
Darrell Bryant
Phil Buck
Robert O. Buck
Carole Bunde
Edward D. Buntentbach
Ron Buren
Candace Burger
Kenneth P. Burns
Mary Ann Burris
Gladys Butler
Mr. & Mrs. Leroy Butler
Calvert, Singer & Kelley
Insurance Serv.
Beth Campbell
Sharon Campbell
Cargill, Inc.-West Branch
Bonnie Carolus
John K. Carter
Keith Eugene Carter
Roy Caster
John Castings
J. R. Castner
Chad Cayland
Earl Robert Chambers
Scott & Pat Chesnut
Marvin F. Chevalier
Mark Chidley
Dan Chism
David J. Christensen
James Loyd Christensen

Clearview Homes
Harry & Nola Clow
Steve Cochren
Craig & Denise Colberg
Kenneth Coleman
Scott & Diane Cook
John S. Cookson
Douglas K. & Dianne Cooper
Robert & Ruth Cooper
David Copenhaver
Chad Copley
Ronald Gary Copley
Michael & Bernice Couch
Chris Cowan
Robert & Dana Cox
Patrick J. Craig
Laurence Landon Cram
Michael J. Crawford
Robert L. & Lucy Crom
Lisa Cross
Cummins Great Plains -
Cedar Rapids
Kenneth & Pamela Cumpston
Kevin Cunningham
Robert W. Curry
Kelly Dahl
Charles H. Dalton
Dan Daniel
Roman Dankbar
Wayne & Myrlane Danker
Todd Darland
Wendell & Nancy Davis
Norman De Jong
Steven De Tar
Kevin & Donna Deardorff
Todd Deimerly
Deborah Dejong
Ervin & Virginia Denisen
Robert Dennis
Alvin & Dorothy Denny
Jack & Karen Dewolf

Joe DeGabriele
Arnold & Patricia DeJoode
Barney L. Dial
Chad Diaz
Franklin Herbert Dierenfeld
Mitchell Dillavou
Dillavou Oil Company
Harold E. Dilts
Nancy K. Dittmer
Douglas & Carolyn Drake
Daniel M. & Debra K. Duffy
William J. Duffy
Richard D. Dutmer
Billy D. Dyke
Doug Easton
Jack Edgington
Gary L. & Mike Edwards
Matt Edwards
Gene Wilfred Ehler
Jerry Eilers
William Elder
Jason Ellingson
Mark Emmons
Lindsay Erdman
Judy Kay Erickson
Jim W. Ernst
Esther M. Eschbach
Brad Essick
Tom Ethington
Edward Dean Ethington
Jim & Shirley Eyres
Richard S. Fawcett
Dennis Field
Ron Finch
First Citizens National Bank
First State Bank of Britt
Fisher Enterprises
Duane Marvin Fisher
John R. Fisher
Matt & Barb Fisher
Ray & Joyce Fisher

ANKENY BOOSTER : LEMARS BOOSTER

COMPREHENSIVE ENGINEERING AND PLANNING

• Municipal • Transportation • Environmental • Private



- Highway
- Streets
- Bridges
- Airports
- Sanitary Sewers
- Storm Water Management
- Water Resources
- Water & Waste-water Treatment
- Surveying
- Landscape
- Subdivisions
- Developments

SNYDER & ASSOCIATES, INC.
CONSULTING ENGINEERS & PLANNERS

ANKENY

501 S.W. Oralabor Road
Ankeny, Iowa 50021
(515) 964-2020
email@snyder-associates.com

ATLANTIC

Rt. 3 Box 24, E. Hwy 6
Atlantic, Iowa 50022
(712) 243-6505

CEDAR RAPIDS

625 32nd Ave. SW #110
Cedar Rapids, Iowa 52404
(319) 362-9394



Made by people
who love it
as much as you do.

Wells' Dairy, Inc.
1 Blue Bunny Drive • P.O. Box 1310 • Le Mars, IA 51031

FORT DODGE BOOSTERS

LEMENT

AUTO & TRUCK

Pontiac-Buick-GMC
Jeep-Mack
Hiway 20 East
1-800-369-6225

FORT DODGE, IOWA

CROSSROADS

Chevy-Olds
Cadillac-Toyota
Crossroads Mall
1-800-433-4692

Featherlite Trailers

Locations In: Fort Dodge • Des Moines
1-800-240-8110

IOWA COMMODITIES LTD.



1422 Central Avenue • Fort Dodge, Iowa 50501
(515) 955-3800



Steel Buildings

JENSEN BUILDERS, Ltd.

Design - Build General Contractor



We are here to serve you and design-build
your next construction project your way.

2516 7th Ave. S
Fort Dodge, IA 50501

Phone (515) 573-3292
FAX (515) 573-5146

M'CLURE ENGINEERING COMPANY

*Working to build
stronger communities.*

- Water/Wastewater Treatment Services
 - Aviation Services
 - Municipal Services
 - Land Development Services
 - Surveying
 - Electronic Mapping
- Fort Dodge
Ankeny • Iowa City

CONSULTING ENGINEERS
Since 1956

CENTURY CLUB**\$100**

Tim Fitzgerald
 Gary Flander
 Jay Elliott Ford
 Richard Hamilton Forsythe
 Ron Fosse
 Steve Fothergill
 Lloyd R. Frederick
 Bruce Edward Freeman
 David S. & Kara Sue Freeman
 Karl Friederich
 John & Cherie Friedrichsen
 Teresa Fuller
 T. R. Furlong
 Clark Gaff
 Frank Gaynor Company
 Harlan & Betty Geiger
 Chris Michael Gilroy
 Walter Gmelch
 John E. Goeders
 Myron A. & Bernice Goff
 Rhonda Golden
 Patrick Goldsmith
 James Frank Goodall
 Richard B. Graeme
 Frederick Charles Grau
 David Gray
 Michael Green
 Kim Greenland
 Jim Gregory
 Robert & Mary Ann Gregory
 Vernon L. Greimann
 Curt & Beth Greiner
 Robert M. & Holly H. Greiner
 James Greufe
 Sharon L. Grice
 Karl & Lynn Griffith
 Thomas Erick Grinna
 Thomas Burtneß Grundman
 Roger K. Grundmeier
 Don M. & Mary Jo
 Gunderson
 Brian Gunnerson
 Mark A. Gustafson
 Phil & Sue Gustafson
 Stan Guthrie
 Rodney Hadacek
 Neal & Marcia Hadden
 Kevin & Betty Hadley
 Bree Hadsall
 Mary Halfpap
 Kim Hall
 Kevin & Monica Halstead
 Mark Halverson
 Dennis Hamann
 Angela Handorf
 Brent Hanna
 David & Janis Hannasch
 Kay Lampe Hannasch
 Richard Hannasch
 Jim & Judy Hannen
 Steve & Barbi Hansen
 Hugh B. Hardie
 Gene Russell Hardy
 Brian Hargens
 John & Betty Jo Harker
 Dean Mason Harms
 Joseph Budge Harper
 Robert R. Harris
 Kent Norbert Harrold
 Larry K. Hart

Gerry & Marlys Hartman
 Guy Hartwig
 Jeff Haselhoff
 Vincent Elvis & Jean
 Hassebrock
 Sarah L. Haug
 George E. Haverkamp
 Shawn Hay
 C. N. Heaton
 Heinrich Envelope, Inc.
 Larry Helling
 Jack J. Henderkott
 Kathryn Henderson
 John A. Hendricks
 Albert Silas Henryson
 Rick & Lynn Hickman
 J. Elaine Hieber
 Thomas D. & Glenda Hillson
 David M. Hindal
 Jim & Linda Hindt
 Randy & Betty Hirsch
 Bob & Marjorie Hobson
 Russ Hochstetler
 Dennis & Julie Hocker
 Glen Hodnefield
 Robert Hoelscher
 Kenneth & Carol Hoff
 Barry Hofmeister
 Sam & Janet Holden
 Dr. C. A. Hollingshead
 Shawn W. Holloway
 John Albert Holmes
 Max John Holmes
 Richard H. Holsman
 Chuck Horras
 Doug Houser
 David A. Howard
 Hudson Veterinary Clinic
 R. Brent Huedepohl
 Brian Hueser
 Jerome & Kathy Hughes
 Max & Maxine Hughes
 David A. Huinker
 Stephen C. & Vera Hull
 James E. Hunt
 Craig Hunter
 Gordon C. Hunting
 Myron E. Hunzeker
 David & Gail Huser
 Jeanne Inks
 Douglas Lee Irwin
 J. C. Penney Co.-Ames
 Jack's OK Tire Service
 Jon M. Jacobsen
 Richard J. Jahnke
 James Henry Jeffries
 David Jenkins DPM
 Steven Niels Jensen
 Allan & Lori Jerome
 Louis & Polly Jobusch
 Eric Johnsen
 Larry W. Johnsen
 Tammy Johnsen
 Carroll L. Johnson
 Duane K. Johnson
 James Luther Johnson
 John Grew Johnson
 Kimberly Johnson
 Renee Johnson
 Bruce Robert Jones

Coral S. Jones
 Martin Elmer Kacena
 Al Kaduce
 Verlyn & James Kaduce
 Gary Lee Kaufman
 Roger Kay
 Dennis & Betty Keeney
 John E. Kelley
 Kelly Farms
 Charles Jackson Kennedy
 Roger Kerndt
 Art & Dee Ketelsen
 Rick & Jill Killion
 William & Lucille Killpack
 Raymond D. Kincheloe
 Karol & Rozanne King
 Michael John & Shari King
 Craig & Karen Kinsman
 Everett Kischer
 Denis Klein
 Stanley W. Kleiss
 Robert Kloser
 S. A. (Skip) Knapp
 Urban Knobbe
 Russell Knuth
 Don & Colleen Koster
 Gary & Caroline Kounkel
 Robert F. Kramer
 Karen & Mervin Krauss
 Ardella M. Krull
 Ron & Judy Krull
 Julie Kruse
 Steven R. Kruse
 Chris Kuble
 Mike Kuhn
 KM Farms
 Lake Mills Lumber Co.
 James E. Lalor
 Mary Lande
 Philip A. Lander
 Leslie & Paralee Lane
 Richard Lang
 Lynn & Roger Larsen
 John W. Larson
 Bob Leavens
 Steve & Sheila Leavitt
 Dwight & Bev Lehman
 Robert Leonard Lehman
 H. D. Leighty
 Doug Leinen
 Barbara Lemmer
 C. W. & Neva Leo
 Richard Allen Less
 Jess Lester
 Dennis J. Lettow
 Charles John Lewis
 James R. & Linda Lewis
 Robert C. & Vickie Lewis
 Lawrence & Edith Liggett
 Marshall G. Linn
 Raymond Fred Lischer
 Joe & Amy Liston
 Wallace E. Loft
 Mark & Rachel Lohafer
 Royal Quentin Lohry
 Curtis & Joan Loney
 Lowell A. Long
 Lance E. Longnecker
 Nicole Longnecker
 Brooke Elizabeth Longtin
 Jacob "Jake" Andrew
 Longtin

Jeff & Lisa Longtin
 Nicholas "Nick" Aaron
 Longtin
 Philip Eugene Lonning
 Robert G. Lorge
 Donald E. Loupee
 James & Deb Loux
 George & Susan Loveall
 Tom D. & Elizabeth Lowe
 Joseph W. Ludley
 Kenneth W. Lueck
 Wayne Lynch
 O. Gene Maddox
 Dave & Jane Maehr
 Sarah Mahr
 Misty Maixer
 Richard Price Manatt
 Keith & Juanita Markow
 Steve & Brenda Martens
 Wayne Martens
 Michael James Martin
 Ray E. Mason
 Dwight & Sandra Mateer
 George D. Mattison
 Mike & Judy Maubach
 Dave J. Maupin
 John Howard Maxheim
 Tad H. Maxwell
 Maxwell Farm
 John H. May
 Earl & Kerri McAlexander
 Richard & Karen McAlister
 Doug McCormick
 David L. McCoy
 Jim McEnroe
 Thomas William McIntosh
 John K. McKay
 Doug McKechnie
 Donald E. & Diana McKim
 Kirk McKnight
 Renee McPhee
 Edward J. Mead
 Dale Meinders
 Richard Everett Melson
 Jeff Menke
 Steve B. Menke
 Willis & Lu Merritt
 Daniel Meyer
 Duane D. Meyer
 Bruce A. Miller
 Douglas Sherman Miller
 Fred Dean Miller
 J. Craig Miller
 John B. Miller
 Michael & Linda Miller
 Paul P. Miller
 Richard L. Miller
 Daniel W. Millett
 Larry Mithelman
 Beth & Mike Mohar
 William F. Moist
 John D. Moline
 Larry L. Moore
 Paul J. Moore
 Troy & Ellen Moore
 Erhard Carl Moosmann
 Susan Moran
 Brian Muff
 M. William & Emily Myers
 Brian Nansel
 Harold Nash
 Carl Wayne Neifert
 Leroy Frederick Nelson

Stanley & Joyce Nervig
 Michael A. Nicky
 Larry A. Nielsen
 Betsy Louise Nims
 Allen Nipper
 Robert Nissen
 Bridget D. Nixon
 Thomas R. Novak
 Jim Nurre
 Robert L. Nutting
 Gary & Sandy Nyhus
 Tom & Linda O'Neill
 W. Reid Odean
 Jason Ohnemus
 Arthur E. Oldehoeft
 Sarah Ollila
 Kimberly Ann Olson
 Scott E. Olson
 James A. Ormsby
 Terry Overgaard
 Leland Leroy Owens
 John R. Page
 Brian Palmer
 Cloyce & Nelda Palmer
 Robert C. Palmer
 Jerry Parkin
 Dennis Wayne Parmenter
 Joseph Lyman Parrish
 Jeffrey Paulson
 Stanley Pearson
 Wayne Pedersen
 Garry Bruce Pellett
 Clifford C. Peters
 Darrell & Rosie Peters
 Dean E. Petersen
 Jerry & Lois Petersen
 Orville L. Petersen
 Dan & Sandy Peterson
 Geraldine Peterson
 Tracy & Gary Peterson
 Thomas W. Pfeifler
 Tim & Laura Pierce
 Pingel Tyre & Auto Centre
 Bruce C. Piper
 Dennis & Beth Plautz
 Mark & Linda Podhajsky
 Norma K. Pommrehn
 Todd & Marta Poots
 Rod Potratz
 Owen Primavera
 Doug & Nancy Pringnitz
 Patricia J. Quam
 James Ramsey
 Robert Jay Ramsey
 Dana Ramundt
 Vern Rash
 Randy Ratchford
 Mary G. Ray
 Jay Rollin Read
 Alice & Jack Rector
 Frank Reding
 Pat & Jean Reding
 Margaret & Michael Reedy
 Dave Reid
 William Sidney Renner
 Jack & Barb Repplinger
 Casey T. Reynolds
 Kathy L. Rhode
 Ronald & Rebecca Rice
 Riley Richards
 Tod Richardson
 Carol & Mason Ridlen
 Joel & Heather Rinderknecht

Char's Amoco & Convenience Store



Convenient Location:

3100 S. Duff • Ames

(515) 232-8888



While you're in Ames, stop before or after
the game to fill your car with Amoco gasoline!

**Char's HAS EVERYTHING YOU
NEED FOR YOUR PRE-GAME AND
POST-GAME TAILGATE PARTY!
FROM PIZZA TO TENDERLOINS.
CHIPS TO FRIES. STOP BY TODAY!**

Call ahead for take-out orders - (515) 232-8888

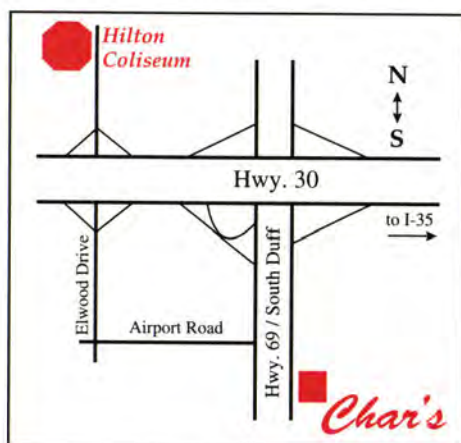

*Have a
Great Season
Cyclones!*



CENTURY CLUB \$100

Karl & Nicole Ritland
Lowell & Kay Roberts
Leland Roegner
G. Gress Rogers
Jim & Mandy Ross
Kevin & Susan Roth
Leonard Rotolo
Richard Roush
Tony Russell
Alvin & Marilyn Russie
Rollie Sage
Alexander Edward Sampson
Richard & Rosemarie Sanders
Thomas Sandve
Ron & Ann Sanson
Mike Sarcone
Richard E. Sargent
Ronald H. Schechtman
Jim Scheffler
Steve & Nancy Schmalenberger
Douglas & Julie Schmidt
Rusty Schmidt
Kevin & Valerie Schmitt
Wendell Schmitt
Kelvin Schoon
Brian Schueller
Lavern C. Schultz
Phil Schumer
Jarlath Schutt
Gary Schwab
Gerry Schwake
Richard & Charise Schwarm
Vernon Leon Schwenk

Maurice Scieszinski
Rochelle A. Scott
Scuffham Brothers, Inc.
Joseph G. Sebranek
Dale Seehusen
Duane Allan Seehusen
Jim Sharp
Mary Daine Sharp
Charles Edward Sheakley
Sheldon Veterinary Clinic
Don Sheridan
William R. Shoenhair
Leo & Mary Sieren
Dennis & Sharon Sills
Keith & Shirley Silver
Lenvil C. & Lois I. Simmons
Mark S. Sims
Dennis Skaggs
Jerry Skahill
Roger & Joan Slater
James Michael Slattery
Raymond John "Jack" Smalling
David A. & Helen Smith
Janice M. Smith
Jim & Steve Smith Insurance
Joseph D. Smith
James Smothers
Donald Earl Snyder
Jeffrey P. Sodd
Doug Sorensen
Gary Speicher
Jerry & Nancy Spittal
Larry Leonard Sporrer
Jody & Marty Sprock

Darrell Dean Staley
Jerald Leland Staley
Dean & Vera Standley
John C. Stankiewicz
Brian Stark
Byron & Dorothy Starr
Mary E. & Scott Stearns
Arvin Lloyd Steckelberg
Frank A. Sterbenz
David & Mary Steuben
Stevens Memorial Chapel
Jeff Stiles
T. J. & Jill K. Stilwell
Chad Alan Stobbe
Everett Dean Stocker
Todd & Suzie Stofferahn
Rich & Leesa Stoffers
Debra & John Straight
John & Jenny Streit
Jason Strum
Scott Stueckradt
Greg Sundberg
Jim & Pam Swales
T & M Services
Steve Taylor
Ron & Joanie Tekippe
Matt & Diana Thatcher
Gary Thelen
David Thomas
Lowell Thomas
Molly Thomas
William A. Thomas
Clarion Thompson
Kathy Thompson
M. J. Thompson
Ryan Tighe
James Toomsen
William & Tracy Townsend

Frank & Evon Trcka
Shera Truman
Jim & Amy Twetten
Steven & Lori Uelner
John & Judy Uhde
Utility Equipment Co.- Bettendorf
Valley Sheet Metal, Inc.
Martin & Muriel Van Der Maaten
Patrick Van Wert
Terry Vancleave
Chris Robert Vanderholm
David Alan Vanhorn
Ron VanDerKamp
Denise Veldhuizen
Ilene Verbrugge
Stan Vogel
Jeremy Voortmann
Richard Vratny
Carissa Wall
Alice Jane Walter
Arthur Walters
Robert Sylvester Wareham
Gary & Kathy Warnsholz
Darren Warth
Alan & Terri Wasmoen
Wallace & Doreen Wass
Steve Watson
Russell Weeden
Jay Weeks
Vernon Weeks
John Wehr
Gary L. Weihs
T. A. Weisbrod
Teed J. Welch
Richard & Leafa Welding

Ray R. Wendel
Calvin Werkman
Jack Wesenberg
James L. & Helen Westcot
Franklin (Doc) Weymiller
Michael & Meg Whaley
Robin White
James C. Whitmore
Ted Wiktor
Keith Wilhelm
Matthew Will
Bruce Paul Williams
Peter J. Williams
Buel & Mary Williamson
Marilyn Wilson
Richard L. Wilson
Stacy Wilson
Tom A. Wilson
Wayne & Jan Wilson
Forrest Winston
Wendy Wintersteen
Joel & Karen Wolcott
Wallace Wolken
Matthew Wolverton
Arlen & Karlene Wonderlich
Dennis Duane Woodruff
Bill & Connie Woodyard
Robert Vincent Wruck
Douglas B. & Susan Wurster
Richard & Lois Yard
Elwin A. Yoder
Mary Young
Julie Younger
Jason Younie
Karl Yuska
Bill Zinnel
Nolan F. Zugschwerdt



Thank You for Supporting ISU Athletics!

To become a member of the National Cyclone Club

please contact:

National Cyclone Club • Athletic Development Office
Jacobson Athletic Building, Iowa State University

Ames, IA 50011

515-294-5022

NEVADA BOOSTERS



FARM MANAGERS - APPRAISERS - REAL ESTATE

LOYAL CYCLONE FANS

Serving Iowa From Nine Locations

Home Office:
415 South 11th Street
Nevada, Iowa 50201
515-382-6596

Whitaker Construction

First Haley Realty

First Data InfoSource



"MANUFACTURERS OF SPECIALIZED
AGRICULTURAL EQUIPMENT"

99 M Ave. • Box 296
Nevada, IA 50201 USA
Phone: (515) 382-3506

*Good
Luck
Cyclones!*

Alumni Association members support CYCLONE ATHLETICS.

And research. And the arts. And teaching.
In fact, Alumni Association members help
support just about every aspect of Iowa
State University.

Alumni Association members live in all
50 states and around the world. But they
have one thing in common: a life-long
connection to Iowa State University.

***The ISU Alumni Association.
Helping Iowa State University
become the best.***



Arnie Gaarde
Life Member



Recent Contributors

Victory

Ed & Mary Cunningham
Robert V. Dahl
Economy Forms Corporations
Ryerson Implement
Michael & Mary Kitchell
Ron Willey, Inc.
Williams Enterprises, Inc.
Sukup Mfg. Company

Captains Club

ADM Animal Health & Nutrition
Adamson & Associates, Inc.
Edward Bruce Ahrendsen
Dale & Marjorie Albrecht
Robert Baucino
David Bear, Inc.
Terry Cross
Friend of the Cyclones
Lynn D. Gaulke
Lee L. Griffin
Lad & Patty Grove
Rob Hayes
Dr. Leroy & Roberta Holmes
Sande Larson
Don & Sandi Meyer
Bob Mickey's 1st Ave. Chrysler
Nirod Corporation
Northeast Iowa Cyclone Club
Norwest Bank of Ames
Scott & Penny Olson
Paul & Carol Payne
Tomm Pfitzenmaier
Siouxland Cyclone Club Dist. 7
Trickle's Firestone
Younkers

Gold Plus

Chris Agnew
Nathan F. & Annette Burnham
Haps Air Service
Chuck Horras
Steven & Julie Karber
Steven & Renee Larsen
Richard F. Marshall
Roger F. Moore
North Grand Mall
RJ's Food & Vending
Larry & Bev Shaeffer
Walter, Inc.
Tom Woods

Gold

Edward J. Bock
Dean & Linda Boettcher
Kenneth & Kathie Burditt
Steve Chapman
Mark Craigmille
Roscoe & Kay Eggers
Brian & Angie Finzen
Mark & Teri Gregerson
Hertz Farm Mgmt.
Kaser Development, Inc.
Blair Laddusaw
Doug & Patricia Hill
Iowa State Savings Bank
Allen & Lois Kockler
William & Sue Layman
Sally Matheson
Scott McQueen
Randall & Deborah Miller
Michael & Jeri Morris
Gail Outtrim
J.C. Penney Co. of Ames
Jerry & Mary Ross
Robert J. & Alberta Templeton

Cardinal

James Charles Almquist
Anderson Erickson Dairy
Richard W. & Susan Beckett
Wilmer & Judy Bitz
Steve Chapman
Anne M. & Tony Clem
Larry Curran
Mark & Della Degner

Charles & Lois Diehl
Dircks Farms, Inc.
Mark & Rosalie Eimers
Mike & Pat Ellingson
Gretchen Ferwis
Marc E. Jenkins
Rick Kasperbauer
Dennis Kesler
Donal Joseph Mellskog
David P. & Miriam Koenigs
Bill Krueger
Mark & Teri Larson
Jim Nixon
Charles & Sherri Saul
Norman Skadburg
Wayne Skartvedt
Barbara K. Stotts
Chris Swailes
David Kent Thompson
Douglas & Christine Timmons
Vern & Liz Uchtyl

State's 250

Milton J. Allison
Anne Ahrens
Tom Baas
Garry & Shelley Baxter
Brodie Door Co., Inc.
Howard Edgar Brubaker
Cathrine & James Brendeland
Jon Caspers
Tracy L. Clark
Robert G. Garner
John & Betty Jo Harker
Trip Hedrick
Clearview Homes
Hazel Houge
Harold & Lilith Dorr
Orvilla Elleby
First Team Sports & Ortho
Richard Kim Gross
Kirk Haack
Mark Halverson
Jim & Judy Hannen
Lance Hartwig
Randall G. & Beth Jensen
Jeff & Cindy Jorgenson
Linn's Funeral Home & Monument Sales
Magna Bank

Barb & Bruce Martin
Craig McCoid
Melissa McCormick
Arlo & Lori Meyer
Millard Warehouse-Des Moines
Barry J. Nuese
Prem S. Paul
Lavern & Margaret Paulson
Robert Roe
Jeff Ryan
Gavin Simmons
T.J., J.K. & N.C. Stillwell
Horner J. Vilmont

Century

John & Cynthia Ambrosen
Greg Angove
Chad Armour
Alan A. Balsiger
Douglas Barkema
BBJ Co.
Alice & Michael Bear
Mike Beeler
Mark A. & Jill Boheman
Mark L. Bohner
Tim & Karen Bower
Charles Brindle
Bryan Butler
Kristi Christensen
Jon Collison
Kim & Kevin Dayhuff
Tim & Donna Daugherty
Kris & Kelli DeBont
Justin Despotovich
Dan Dettmann
Kenneth Dodge
Jennifer Fliehler
Danny Fourage
James David Francis
Dan Fulwider
Clark Gaff
Todd & Grace Gibbs
Bill Gibson
Jen Knute Greteman
Tina Hadsall
Josh & Renee Hansen
Elizabeth Hines
Richard Hoffman
Jeff & Jennifer Holton
Dorothy & George Hormeyer

Diane Hugdahl
Cletus Janni
Jeff Jansen
Scott Johnson
Dwight & Cindy Kaufman
Shawn Kenny
Douglas Krantz
Jim Kropf
Amy Lander
Dwight & Mary Ann Liggett
Steven C. Loney
Melissa Longnecker
Erik & Carrie Lundy
William H. Madden
Mailboxes, Etc.
Donald Malick
Paul & Virginia McElherne
Jim & Marlene Michaud
Debra A. Michels
Bradford Miller
Donna J. Moore
Bruce Ardell Morrison
Michelle Mraz
Jason Nelson
Jim & Angela Nespor
Norwest Bank of Mason City
Pam Patterson
Kendal & Kim Paulsen
Rankin Mayfair Cleaners
Lynn Ricke
Jay & Cozette Rosburg
Tripp Ryan
Dr. Darrel D. Sampson
Denise Schmidt
Charles F. Shorey
Ken & Lisa Stinson
Timothy T. Sullivan
Doug Svestka
Gary Thelen
Tom J. Thomas
Katheryn A. Turner
Peter VanAlstyne
Brandy Walker-Wagner
Kara Weatherwax-McGarvey
Doug Werthmann
Rod West
David Wohlsof
Matt York
Chad & Dena Zoske

MINDEN BOOSTER

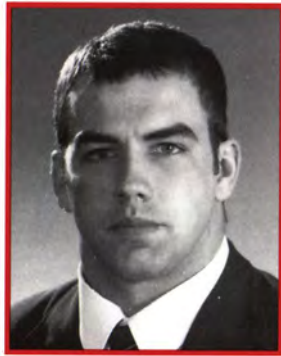

Jim Morse
Minden, Iowa



FARMERS & MERCHANTS **EST. - STATE BANK - 1886**

Neola: 712-485-2245 300 Front St. • Box 37
Minden: 712-483-2611 Neola, Iowa 51559
Member F.D.I.C.

HARLAN BOOSTER

SHELBY COUNTY STATE BANK



Elk Horn - Harlan - Irwin
Portsmouth - Panama - Shelby

712-755-5112
scsbank@fmctc.com



GET WELL

STAY WELL

Mary Greeley Rehab & Wellness helps you do both - closer to home. With several locations in Central Iowa, getting well and staying well are more convenient than ever.

Call now for more information - 239-6770

**MARY GREELEY
REHAB & WELLNESS**

www.mgmc.org

Nikkel & Associates, Inc.
ELECTRICAL CONTRACTOR

Commerical - Industrial - Institutional

232-8606

**24 HOUR SERVICE
DEPARTMENT**

- TELEPHONE SYSTEMS
- DESIGN BUILT PROJECTS
- AUTOMATION SYSTEMS
- FIRE ALARM SYSTEMS
- SECURITY SYSTEMS
- 42' AERIAL UNIT

NATIONAL SAFETY
COMMITTEE
GOLD AWARD

SAFETY TRAINING
EDUCATION PROCESS

728 E. LINCOLN WAY, AMES
After Hours Call 383-2224 Or 232-3619

ISU

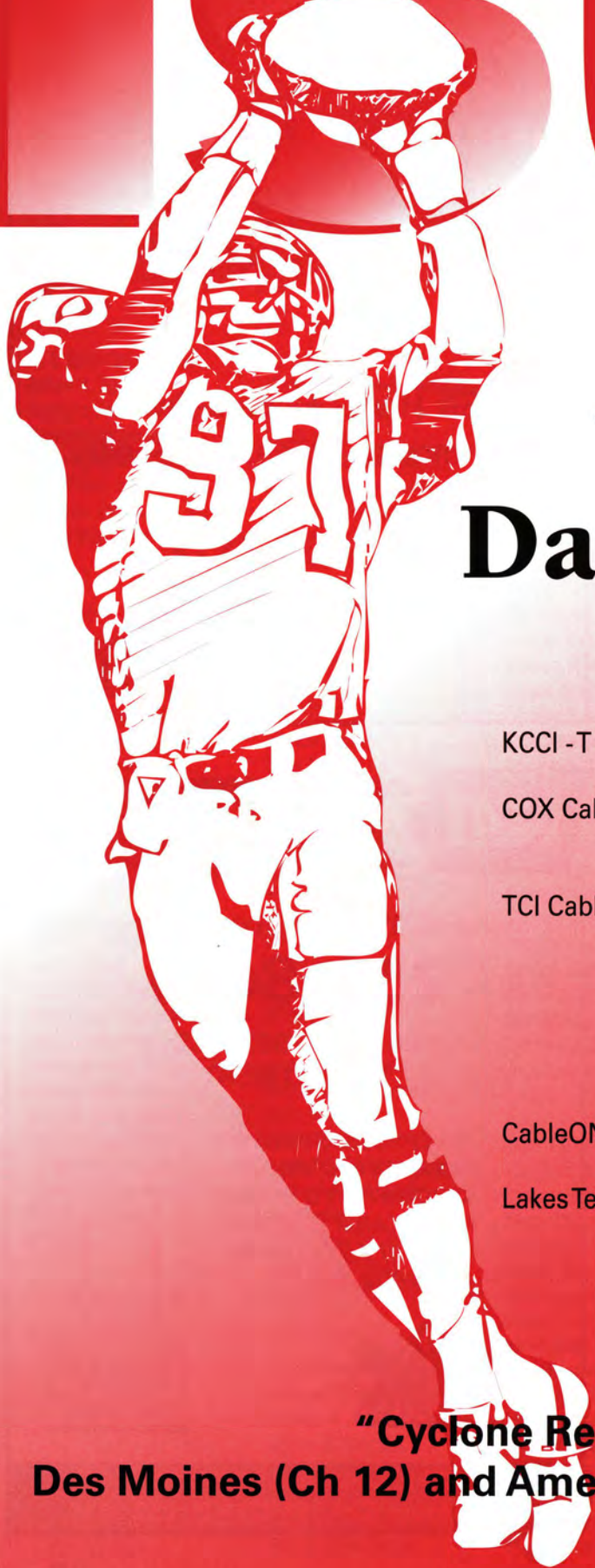

Catch the Dan McCarney Show

KCCI -TV	Des Moines (Ch 8)	Sunday 11:00 PM
COX CableTV	Cedar Rapids (Ch 28)	Check local listing
	Omaha (Ch 2)	Check local listing
TCI CableTV	Ames (Ch 27)	Check local listing
	Burlington (Ch 7)	Check local listing
	Des Moines (Ch 12)	Check local listing
	Dubuque (Ch 43)	Check local listing
	Muscatine (Ch 5)	Check local listing
	Waterloo (Ch 2)	Check local listing
CableONE	Sioux City (Ch 39)	Check local listing
Lakes Television	Spirit Lake	Check local listing

**"Cyclone Replay Show" on TCI Cablevision
Des Moines (Ch 12) and Ames (Ch 27) - Wednesday 8:30 PM**

Dan McCarney Show Major Sponsor



Robert W. Baird & Co. Inc.
2430 Ruan Center
Des Moines, Iowa 50309

• Full Sponsors •

Ames/Story County Cyclone Club
Best Western Starlite Village Motels
Cessford Construction
Coca-Cola
Des Moines Cyclone Club
Firstar Bank
George White Chevrolet
Hagie Manufacturing Co.
Hunziker Inc.

Iowa Commodities, Ltd.
Kenworth Mid-Iowa
Lynch Livestock
Pioneer Hi-bred
Rockwell International
Ruan Transportation
Rueter's Red Power
Schoenauer & Co
Stivers Lincoln-Mercury
Straub Corporation
University Bookstore
Zeidlers, Inc.

*Thanks to all the supporters
of the Dan McCarney Show*

The Big 12 Conference

The Big 12 Conference - Second to None

The formation of the Big 12 represents an undertaking by school chief executive officers to combine resources to achieve even higher levels of performance heading into the 21st century.

National Exposure

The Big 12 Conference has one of the most comprehensive regional and national TV contracts in America. On any given Saturday, three Big 12 games are being shown to national audiences.

- The Big 12 Conference is the ONLY league nationally to gain two Alliance Bowl berths in each of the last two seasons.
- ABC and Fox Sports Network combine to produce nearly 40 football games annually in syndicated regional, national and prime time windows. In all, the packages with ABC, Fox Sports Network and ESPN guarantee the Big 12 the finest intercollegiate coverage through the year 2000 (2003 with ABC for football television).

Competition

- Seven Big 12 schools were in The Associated Press top 25 poll at least once throughout the 1997 campaign.
- Big 12 schools have a composite bowl record of 10-7 over the past three seasons and have annually sent a minimum of five teams to post season play.
- Big 12 teams have accounted for more than 152 national collegiate team championships and 16 wire service football titles, while its student-athletes have claimed nearly 800 NCAA crowns entering the 1998-99 academic year.
- The Big 12 has been the ONLY conference with two teams participating in major Bowl Alliance games (Fiesta, Orange and Sugar) the last two seasons. The Big 12 also has four other bowl agreements with the Southwestern Bell Cotton Bowl Classic, Culligan Holiday Bowl, Builders Square Alamo Bowl and Insight.com Copper Bowl.

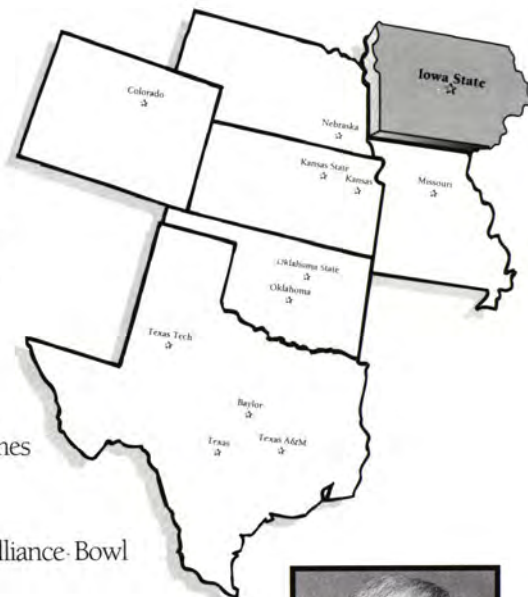

Donnie Duncan
Senior Associate
Commissioner



Tim Millis
Supervisor of Football
Officials



Iowa State opened the first two Big 12 seasons in nationally televised night home games before sellout crowds at Jack Trice Stadium.

... For a FREE Clothing and Souvenir Catalog, call 1-800-433-3451



The
Official
Retail Outlet
for Iowa State
University!

www.ubs.iastate.edu

IOWA STATE
UNIVERSITY **BOOK
STORE**

GROUND FLOOR ■ MEMORIAL UNION ■ 294-5684

Future Football Schedules

A Look Ahead

1999

Sept. 4 INDIANA STATE
Sept. 11 IOWA
Sept. 18 at UNLV
Sept. 25 KANSAS STATE
Oct. 9 at Nebraska
Oct. 16 at Missouri
Oct. 23 COLORADO
Oct. 30 TEXAS
Nov. 6 at Texas Tech
Nov. 13 OKLAHOMA
Nov. 20 at Kansas

2000

Sept. 2 OHIO U.
Sept. 9 UNLV
Sept. 16 at Iowa
*at Kansas State
*at Colorado
*at Baylor
*at Oklahoma State
*KANSAS •
*MISSOURI
*NEBRASKA
*TEXAS A&M

2001

Sept. 1 at Hawaii
Sept. 8 NORTHERN IOWA
Sept. 15 IOWA
Sept. 22 OHIO U.
*at Kansas
*at Missouri
*at Nebraska
*at Texas A&M
*BAYLOR
*KANSAS STATE
*COLORADO
*OKLAHOMA STATE

*denotes conference game



Sites finalized, dates not yet approved
for 2000-2001 Big 12 schedules.

electronic engineering company

specialists in the communication business

agriculture

real estate

medicine

transportation

consulting

mobile data

construction

law

travel

finance

sales/service

800-343-7718

2220 E. Lincoln Way • Ames, IA 50010

connect with the best!



pagers

two-way radios

cell phones



MOTOROLA

*Authorized Two-Way
Radio Dealer*

providing communication throughout iowa for over 50 years



The 1998 Cyclones

Front row (L to R): Kevin Wilson, Brylan Alexander, Jason Griffin, Jamarcus Powers, Ryan Sloth, J.J. Moses, Jacori Jacobs, Nick Hein, Breon Ansley, Darren Davis, Dawan Anderson, Damien Groce, Atif Austin, Julian Sells, Robert Lewis, Doug Densmore, Kenyatta Burris.

Second row (L to R): Adam Sansale, Jason Parrott, Robert Brown, Jarrott Lollis, David Whitten, Dan Potempa, Jake Hanson, Adam Wagner, Andrew Moser, Jerome Heavens, Cory Kluver, Ennis Haywood, Curt Schroeder, Kyle Naeve, Reggie Mooror, Javon Daniels.

Third row (L to R): Andy Burbach, video coordinator Mike Motl, graduate assistant David Keen, coach Mike Woodley, coach Tony Alford, coach Phil Meyer, coach Nick Quartaro, coach Pete Hoener, head coach Dan McCarney, coach John Skladany, coach Paul Rhoads, coach Mike Nelson, coach Mike Grant, graduate assistant Charlie Partridge, coach Bob Carskie, coach Matt McGettigan, Kyle Bassett.

Fourth row (L to R): Matt Hensler, Andre Lee, Kip King, James Reed, Mikael Dorise, Hez Jackson, Joe Parmentier, Jamie Kohl, Micheal Jackson, Jim Morse, Chris Conrad, Darryl Taylor, Kemp Knighten, Jesse Beckom.

Fifth row (L to R): Ab Turner, Clyde Sanders, Louis Van Dyke, Mike Brantley, Jeff Waters, David Brcka, Kyle Knock, Sam Holden, Joe Fisher, Carl Gomez, Jay Super, Caleb Smith, Ben Dougherty, James Elmore, Chin Achebe.

Sixth row (L to R): Antonio Mays, Ryan Harklau, Dustin Avey, Jesse Arnold, Zach Butler, Steffen Nass, Josh Stensrud, Adam Ploog, Ben Beaudet, Ryan Meyer, Eugene Bernal, Charley Bogwill, Marc Cortez, Adam Runk.

Seventh row (L to R): Andrew Kelley, Chris Anthony, Ben Bruns, T.J. Tuetken, Scott Davis, David Knapp, Robert Brannon, Travis Atkins, Todd Bandhauer, Damian Gibson, Eric Weiford, Sage Rosenfels, Jason Lyftogt, Ryan Gerke.

Back row (L to R): Jared Bucksa, Nigel Tharpe, Brian Donahue, Kevin DeRonde, Vince Kelly, Andy Stensrud, George Cunningham, Marcel Howard, Reggie Hayward, Bill Marsau, Cory Hannen, Josh Rank, Mike Banks.

Not pictured: Josh Freed, Brad Jacob, Jedd Moore, Mike Patak, Leonard Peel, Andre Rainey, Charles Saxon, Mike Zorich.

Electronic Engineering Co.



Wireless Communication



Your grandfather did better

than his father.

Your father did better

than his father.

**Are you prepared
to carry on the tradition?**

TIAA-CREF.

Proven

Solutions

To Last

a Lifetime.

Upward mobility used to be a fact of life. But life has changed. Today, more than ever, prosperity requires long-range planning and innovative thinking. That's why TIAA-CREF has become the largest retirement system in the world, based on assets under management. We offer mutual funds and IRAs, plus pension, investment, insurance, and personal annuity savings plans that can help you build the kind of future you've always imagined—maybe even better. Call 800 226-0147 for more complete information, including charges and expenses, plus a free Personal Investing Kit. It contains prospectuses for our variable annuities and mutual funds. Please read them carefully before you invest or send money. TIAA-CREF. Financial services exclusively for people in education and research.

www.tiaa-cref.org



**Ensuring the future
for those who shape it.SM**

Athletic Corporate Sponsors

The Iowa State athletic department would like to thank the following corporate sponsors for their support of Cyclone athletics.

Cyclone Corporate Partners



IOWA PORK
PRODUCERS ASSOCIATION

Ball State Gameday sponsor



To The Nth Degree™

Missouri Gameday sponsor



Kansas Gameday sponsor

For more information about the Cyclone Corporate Sponsorship Program, contact the ISU Athletic Marketing Office at (515) 294-3558.

For additional information about Iowa State Athletics, visit the athletic website at www.cyclones.com

Cyclone Corporate Sponsors

AirTouch Cellular
American Cyanamid
Benson Motors
Central Iowa Chevrolet Dealers
Coca-Cola
Conoco, Inc.
Dee Zee Manufacturing
The Des Moines Register
Domino's
Eller Media
EMC Insurance
Farm Bureau
Ge-Angelos Restaurant
Grinnell Mutual Reinsurance
Hy-Vee
IKON Office Solutions
Iowa Pork Producers Association
Iowa Teleproduction Center
Kum & Go
McDonald's
MidAmerican Energy
Nabisco
NAYA Spring Water
Norwest Banks
Pioneer Hi-Bred International
Pizza Hut of America
Ramada Inn
Sodexo Marriott Services
The Sports Page
Sprint PCS
Subway
TCI
Tires Plus
The Tribune
US West Dex, Inc.
Weitz Company, Inc.
Wellmark Blue Cross/Blue Shield
WHO Radio
Zeneca Ag Products

Scouting Report

Cyclones vs. Jayhawks

THE SERIES: The Jayhawks have won the last seven meetings against the Cyclones, which marks the longest winning streak of either team in the series. ISU's last win over KU came in 1989 when cornerback Marcus Robertson forced a turnover and saved a touchdown as the Cyclones used a second-quarter comeback.

OFFENSIVELY: Quarterback Todd Bandhauer is the Cyclones' all-time leader with 39 career touchdown passes. Bandhauer's 2,040 passing yards this season makes him the first quarterback in ISU history to throw for more than 2,000 yards in a pair of seasons. Junior tailback Darren Davis needs only 18 yards to reach the 1,000-yard plateau for the second-straight season. Davis also has 3,216 career all-purpose yards, ranking him fourth on the ISU all-time list. Wide receiver Damien Groce had five receptions last week to give him 44 catches this season. Sophomore KU quarterback Jay Alexander has played in only four games this season, but saw extensive action off the bench against Colorado and Kansas State. Jayhawk sophomore David Winbush needs 124 yards to reach the 1,000-yard rushing mark. A trio of freshmen, Harrison Hill, Byron Gasaway and Henri Childs, along with sophomore Termaine Fulton, have combined for 62 receptions for 962 yards and six touchdowns for the Jayhawks. Hill leads the team with 23 receptions for 306 yards. Fulton is second with 21 catches.

DEFENSIVELY: Cyclone Jeff Waters has collected 86 tackles this season, including 51 solo stops. Senior Chin Achebe is right behind Waters with 85 total stops, including 43 unassisted tackles. Senior strong safety Michael Allen has 102 total tackles to lead the Jayhawks. Allen led the Big 12 Conference in total tackles prior to last weekend's games.

SPECIAL TEAMS: ISU senior placekicker Jamie Kohl has made 6-of-12 field goals, including two beyond 40 yards. His longest boot this season is 48 yards. Cyclone punter Carl Gomez is averaging 39.9 yards on 53 punts. The sophomore launched a 72-yarder earlier this season. KU placekicker Joe Garcia has connected on 10-of-14 field goal attempts this season. He ranks first on the team with 55 points.

THE COACHES: Terry Allen is 9-2 in his second season at the Jayhawk helm and has an overall record of 84-38 in 10 seasons as a head coach. Dan McCarney is in his fourth year as a head coach and has compiled an overall record of 8-35. McCarney was instrumental in turning around programs at Wisconsin and Iowa. The last time Allen brought a squad to Ames (in 1996), he was the head coach at Northern Iowa. The Cyclones prevailed 42-23 that day, but ISU fell to Allen's Jayhawks last season in Lawrence, 24-34. Both Allen and McCarney hail from Iowa and were born at Mercy Hospital in Iowa City. While McCarney was a student teacher at Iowa City West High School, he helped coach the track team on which Allen was a participant.



"Casual Dining" for Lunch & Dinner

Banquet Facilities Available • Reservations Accepted

Steaks 🍖 Fresh Fish 🐟 Pasta

Lunch: Mon.-Fri. 11am - 2pm

Dinner: Mon.-Sat. 5pm - 10pm • Sun. 5pm - 9pm

547 Main - Main Street District

515-233-4136



"The Finest Mexican Food for Dinner"

An Ames Tradition Since 1980

Open Daily at 4:00 pm

716 S. Duff - South of Main Street District

515-232-8807



Kansas Jayhawks

General Information

Location: Lawrence, Kan. 66045
Enrollment: 27,400
Colors: Crimson and Blue
Conference: Big 12
Chancellor: Dr. Robert Hemenway
Faculty Representative: Dr. Don Green
Athletic Director: Dr. Bob Frederick (Kansas, '62)
Head Coach: Terry Allen (Northern Iowa, '79)
Career Record: 84-38 (10th season)
Record at Kansas: 9-12 (2nd season)

Jayhawk Outlook

1997 Record: 5-6 (3-5 in Big 12)
Lettermen Returning/Lost: 44/16
Starters Returning/Lost: 15/8
Offensive Set: Multiple
Defensive Set: 30

Top 1997 Returning Players

Rushers	Att.	Yards	Avg.	TD	Lg.
David Winbush	61	338	5.5	2	65
Mitch Bowles	20	165	8.3	0	69
Julius Bruce	28	99	3.5	0	29
Passers	Att.	Cmp.	Int.	Yds.	TD
Zac Wegner	144	66	5	970	4
Receivers	Rec.	Yds.	Avg.	TD	Lg.
Michael Chandler	21	311	14.8	0	38
Tanner Hancock	11	166	15.1	0	31
Termaine Fulton	10	302	30.2	4	77
Defenders	UT	AT	Total	TL/Yards	
Patrick Brown	27	59	86	10/60	
Jamie Harris	17	39	56	0/0	
Steve Bratten	14	44	54	10/31	



Dr. Robert Hemenway
 Chancellor



Dr. Don Green
 Faculty Representative



Dr. Bob Frederick
 Athletic Director



Terry Allen
 Head Coach



• **Sophomore David Winbush**

The ISU-KU Series

Overall: Kansas leads, 42-29-6
Current Series Streak: 7, by KU (1991-)
Games in Ames: KU leads 21-16-3
Games at Jack Trice Stadium: KU leads 6-4-1
Games in Lawrence: KU leads 21-13-3
Games at Memorial Stadium: KU leads 19-13-3
Dan McCarney vs. KU: 0-3
Terry Allen vs. ISU: 3-2
Last ISU Win: 1989, 24-20 in Lawrence
Last KU Win: 1997, 34-24 in Lawrence
Biggest ISU Win: 41-3, 1977 in Ames
Biggest KU Win: 43-0, 1953 in Ames

1998 Schedule (4-6, 1-6)

Sept. 5 OKLAHOMA STATE*, L, 28-38
 Sept. 12 at Missouri*, L, 23-41
 Sept. 19 ILLINOIS STATE, W, 63-21
 Sept. 26 at Alabama-Birmingham, W, 39-37 (4ot)
 Oct. 3 TEXAS A&M*, L, 21-24
 Oct. 10 at Baylor*, L, 24-31
 Oct. 17 at Nebraska*, L, 0-41
 Oct. 24 COLORADO*, W, 33-17
 Oct. 31 KANSAS STATE*, L, 6-54
 Nov. 7 NORTH TEXAS*, W, 23-14
 Nov. 21 at Iowa State*, 1 p.m.

ALL CAPS DENOTE HOME GAME
 *Denotes Big 12 Conference game

1997 Results (5-6, 3-5)

Aug. 28 ALABAMA-BIRMINGHAM, W, 24-0
 Sept. 6 TCU, W, 17-0
 Sept. 13 MISSOURI*, W, 15-7
 Sept. 20 at Cincinnati, L, 7-34
 Oct. 4 OKLAHOMA*, W, 20-17
 Oct. 11 at Texas Tech*, L, 7-17
 Oct. 18 at Colorado*, L, 6-42
 Oct. 25 NEBRASKA*, L, 0-35
 Nov. 1 IOWA STATE*, W, 34-24
 Nov. 8 at Kansas State*, L, 16-48
 Nov. 15 at Texas*, L, 31-45

*Denotes Big 12 Conference game

Kansas

Jayhawks

1	Harrison Hill	WR	5-11	185	Fr.#	Wichita, Kan.	47	Patrick Brown***	OLB	5-11	210	Sr.	Westerville, Ohio
2	Byron Gasaway	WR	6-4	185	Fr.	Grandview, Mo.	49	Jay Ferguson	OLB	6-3	225	Fr.#	Liberty, Mo.
2	Andrew Davison	DB	5-11	195	Fr.	Detroit, Mich.	49	Ryan Currier	WR	6-1	210	Fr.	Sedgwick, Kan.
3	Jahmal Wright	DB	5-8	180	Jr.	Culver City, Calif.	50	Michael Lies**	OT	6-2	300	Sr.	Wichita, Kan.
4	Algen Williams	WR	6-1	185	Jr.	Lawrence, Kan.	53	Bob Smith	OT	6-4	275	Fr.#	St. Louis, Mo.
5	Thad Rawls*	OLB	5-11	210	Jr.	Pompano, Fla.	54	Steve Bratten***	LB	6-1	235	Sr.	Arvada, Colo.
6	Jay Alexander	QB	6-2	200	Jr.	Independence, Kan.	55	Andrew LeClair	LB	6-6	235	Fr.#	Mayville, N.D.
6	Bilal Cook*	DB	5-10	180	So.	Duquesne, Pa.	56	Bob Schmidt*	C	6-1	280	So.	Olathe, Kan.
7	Quincy Roe	DB	5-9	180	Fr.#	St. Louis, Mo.	57	Jason Stevenson	C	6-2	285	Fr.#	Killeen, Texas
8	Termaine Fulton*	WR	5-10	188	So.	Topeka, Kan.	57	Mark Wertzberger	LB	5-10	215	Jr.	Lawrence, Kan.
9	Ocasio Cofield	DB	6-3	215	Fr.#	Ft. Myers, Fla.	57	Will Wohlford	NT	5-8	230	Fr.	Wichita, Kan.
9	Jake Letourneau	QB	6-2	190	Fr.	Concordia, Kan.	58	Brandt Pyles	LB	6-4	230	Sr.	Honolulu, Hawai'i
10	Jonas Weatherbie	QB	6-2	200	Fr.	Annapolis, Md.	59	John Williams**	NT	6-2	300	Jr.	Oklahoma City, Okla.
11	Hanson Caston*	LB	6-2	235	Sr.	Houston, Texas	60	Nick Smith	OL	6-4	270	Fr.	Dallas, Texas
12	Eric Patterson*	WR	6-1	205	So.	Long Beach, Calif.	61	Justin Sands	DE	6-7	265	Fr.	Lawton, Iowa
13	Freddie Hammonds*	DB	6-1	200	Sr.	Paterson, N.J.	62	Jerome Parks*	OT	6-2	270	Sr.	Detroit, Mich.
14	Zac Wegner*	QB	6-2	220	Jr.	Platte City, Mo.	63	Dion Johnson**	DE	6-4	290	Jr.	Detroit, Mich.
15	Kevin Toles	OLB	6-4	200	Fr.	Tulsa, Okla.	65	Kyle Grady	OT	6-4	305	Fr.	Mesquite, Texas
15	Curt Freyhofer	P	5-8	155	Fr.	Plymouth, N.H.	66	Marc Owen*	OG	6-2	320	So.	St. Louis, Mo.
16	Tim Bowers*	OLB	6-0	220	So.	Columbus, Ohio	67	Scott Simpson	OL	6-2	320	Fr.	Springfield, Mo.
17	Brandon Wier	DB	6-2	185	Fr.#	Olathe, Kan.	68	Chris Enneking**	C	6-4	280	Jr.	Lawrence, Kan.
18	Chad Coellner**	DB	6-0	200	Jr.	Salina, Kan.	69	Jeff Redhage*	DE	6-6	265	Jr.	Lincoln, Neb.
19	T.D. Calhoun	DB	5-9	180	Fr.#	Arlington, Texas	70	Gabe Rosalis	OL	6-5	275	Fr.	Victoria, Texas
20	Mitch Bowles**	RB	5-8	190	Jr.	Las Vegas, Nev.	71	John Oddenetto	OG	6-5	285	Jr.	Globe, Ariz.
22	David Winbush*	RB	5-7	175	So.	Killeen, Texas	72	Shawn Vang**	OG	6-2	285	Sr.	Wichita, Kan.
23	Muhammad Abdul-Rahim	DB	6-0	180	Jr.	Washington, D.C.	73	Dameon Hunt**	OG	6-2	310	Jr.	Gahanna, Ohio
24	Julius Bruce*	RB	5-9	195	Sr.	Olathe, Kan.	74	Mark Molamphy	NT	6-3	278	Fr.	Wichita, Kan.
25	Carl Shazor	DB	6-3	185	Fr.	Detroit, Mich.	75	Justin Hartwig	OT	6-4	290	Fr.#	West Des Moines, Iowa
26	Matt Jordan	RB	5-10	185	Fr.	Junction City, Kan.	76	Justin Glasgow*	OG	6-6	325	Sr.	Topeka, Kan.
26	Joe Koehly	DB	5-11	185	Fr.	Chillicothe, Mo.	78	Chuck Jarvis*	OT	6-6	315	So.	San Pedro, Calif.
27	Michael Allen***	SS	5-10	200	Sr.	St. Louis, Mo.	79	Dan Dercher***	OT	6-6	285	Sr.	Mission, Kan.
27	Heath Low	WR	6-2	175	Fr.	Alto, Texas	80	Jason Gulley*	TE	6-3	255	So.	Denton, Texas
28	Henri Childs	RB	6-2	205	Fr.	Lenexa, Kan.	81	Steve Kullberg	TE	6-5	240	Fr.#	Overland Park, Kan.
29	Matt Tyler	P	6-3	215	Fr.#	Topeka, Kan.	82	Anton Paige	WR	6-5	185	Fr.	Royal Palm Beach, Fla.
30	Joe Garcia*	K	6-0	175	So.	Olathe, Kan.	83	John Jeffries	WR	6-0	180	Fr.	Highland Village, Texas
31	Dustin Curry*	TB	6-0	205	Sr.	Waverly, Kan.	84	Brian Gray**	TE	6-3	235	Sr.	Liberty, Mo.
32	Greg Davis*	FB	5-11	260	So.	Denver, Colo.	85	Sean McDermott***	TE/LS	6-3	240	Sr.	Ft. Worth, Texas
32	Kevin Kufeldt	DB	5-11	180	Fr.	Englewood, Colo.	86	Michael Chandler**	WR	5-11	195	Jr.	Kansas City, Kan.
33	Moran Norris*	FB	6-2	245	So.	Houston, Texas	87	Charlie Hoag	WR	5-10	170	Fr.#	Overland Park, Kan.
33	Ty Cohoon	DB	6-0	210	Jr.	Dodge City, Kan.	88	David Hurst	TE	6-3	245	Fr.	Austin, Texas
34	Mike Lewis	RB	6-0	180	Fr.	Beloit, Wis.	90	Mark DeBaun	DE	6-4	230	Fr.	Leawood, Kan.
35	Trace Haskell	DB	6-0	170	Fr.	Liberal, Kan.	90	Chris Doyle	LB	6-0	210	So.	Leawood, Kan.
35	Carl Arnold	RB	5-5	160	Jr.	Omaha, Neb.	91	Adam Miller	DE	6-5	240	Fr.#	Venice, Fla.
36	Tyrus Fontenot**	FB	5-8	230	Jr.	Houston, Texas	92	Nate Dwyer	NT	6-3	300	Fr.#	Stillwater, Minn.
37	Jamie Harris***	DB	5-10	185	Sr.	Olathe, Kan.	93	Kareem Carter	DE	6-6	270	Jr.	Santa Monica, Calif.
37	Carl Arnold	RB	5-5	160	Jr.	Omaha, Neb.	94	Mitchell Scott	LB	6-3	230	Fr.	Commerce, Texas
38	Greg Erb*	DB	6-0	185	So.	Lawrence, Kan.	95	Jeremy Hanak**	DE	6-6	250	Jr.	Louisville, Colo.
39	Tywanne Aldridge	DB	6-0	180	So.	Kansas City, Mo.	96	Ben Coleman	NT	6-4	300	Fr.#	St. Paul, Minn.
39	Matt Burton	DB	5-8	175	Fr.	Minnetonka, Minn.	97	Victor Bullock	OLB	6-2	250	So.	Ft. Lauderdale, Fla.
41	Dion Rayford	DE	6-3	260	Jr.	Los Gatos, Calif.	98	Algje Atkinson	DE	6-5	220	Fr.	Skokie, Ill.
41	Brian Tracy	K	5-9	150	Fr.	Marietta, Ga.	99	Marcus Rogers	LB	6-1	235	Fr.#	Dallas, Texas
43	Tanner Hancock*	WR	5-10	170	So.	Salina, Kan.							
44	Jonathan Macklin	FB	5-10	220	Sr.	Kansas City, Mo.							
45	J.J. Johnson***	ILB	6-2	235	Sr.	Los Angeles, Calif.							
46	Carl Horton	RB	5-11	190	Fr.	Topeka, Kan.							

* indicates number of letters earned # indicates has redshirted

Iowa State Cyclones

1	Michael Brantley**	WR	6-0	196	Jr.#	Long Island, N.Y.
2	Ennis Haywood	RB	6-0	200	Fr.	Dallas, Texas
3	Damien Groce	WR	5-10	175	Jr.	San Bernardino, Calif.
4	Sam Holden	WR	6-2	185	Fr.	Manchester, Iowa
5	Andrew Moser	LB	5-11	223	Fr.#	Guttenberg, Iowa
6	Carl Gomez*	P/PK	6-2	202	So.	Miami, Fla.
7	Dustin Avey*	DB	6-3	200	So.#	Ames, Iowa
7	Andy Burbach	WR	6-1	170	Fr.	Dubuque, Iowa
8	Jamarus Powers	DB	5-10	180	Jr.	LaMarque, Texas
9	Adam Runk	DB	6-2	191	Fr.#	Stillwater, Minn.
10	Javon Daniels	DB	6-1	182	Jr.	San Bernardino, Calif.
10	Ben Dougherty	QB	6-3	220	Fr.	Elma, Wash.
11	Jake Hanson	DB	5-10	179	Fr.#	Ames, Iowa
11	Steffen Nass	K	6-3	180	Fr.	Clinton, Iowa
12	Jason Parrott	DB	6-1	190	Jr.	Santa Ana, Calif.
12	Matt Sogard	QB	6-2	195	Fr.	Eldora, Iowa
14	Dawan Anderson***	DB	5-8	168	Sr.#	Hazelcrest, Ill.
14	Jesse Arnold	WR	6-4	195	Fr.	St. Charles, Iowa
15	Reggie Hayward*	DL	6-5	240	So.	Dolton, Ill.
15	Kyle Bassett	QB	6-1	190	Fr.	Cedar Rapids, Iowa
16	Todd Bandhauer**	QB	6-3	232	Sr.	Crystal River, Fla.
17	Jeff Waters	DB	6-2	175	Jr.	Carson, Calif.
17	Adam Wagner	WR	5-11	165	Fr.	Ames, Iowa
18	Sage Rosenfels*	QB	6-4	217	So.#	Maquoketa, Iowa
18	Leonard Peel	DB	5-10	188	Fr.#	Dallas, Texas
19	Kemp Knighten**	DB	5-11	210	Sr.#	Hialeah, Fla.
20	Breon Ansley*	DB	5-6	172	So.	Rowland Heights, Calif.
21	Nick Hein	DB	5-7	184	So.#	Monticello, Iowa
21	David Whitten	RB	6-0	188	Fr.	Milwaukee, Wis.
22	Ryan Sloth	DB	5-8	179	So.#	Belmond, Iowa
22	Atif Austin	RB/DB	5-8	170	Fr.	Tarpon Springs, Fla.
23	Robert Lewis	FB	5-9	211	So.#	LeMarque, Texas
23	Josh Freed	DB	5-11	185	Fr.#	St. Charles, Ill.
24	Doug Densmore*	DB	5-10	196	So.#	Sterling, Ill.
25	Kevin Wilson***	WR	5-10	187	Sr.	North Canton, Ohio
25	Zach Brooks	DB	6-0	195	Jr.	Denver, Colo.
26	Chin Achebe***	DL	6-2	255	Sr.	Steubenville, Ohio
26	Chris Conrad	WR	6-1	207	Fr.#	West Des Moines, Iowa
28	Darren Davis**	RB	5-8	190	Jr.	Miami, Fla.
29	Jarrott Lollis	DB	5-10	165	Jr.	Chabot, Calif.
29	Clint Bushbaum	RB	5-11	175	Fr.	Rockwell, Iowa
31	Mike Banks	TE/LB	6-4	220	Fr.	Ogden, Iowa
32	J.J. Moses	RB	5-6	172	So.	Waterloo, Iowa
33	Andre Lee**	FB	6-0	270	Sr.	Chicago, Ill.
33	Jedd Moore	LB	5-11	217	So.#	Waterloo, Iowa
34	Jim Morse*	LB	6-1	228	So.#	Minden, Iowa
35	Andrae Rainey	WR	6-1	183	Fr.#	Waterloo, Iowa
36	James Elmore**	DL	6-2	243	Jr.#	Smithtown, N.Y.
38	Jesse Beckom	LB	6-0	215	Jr.#	Chicago, Ill.
39	Curt Schroeder	LB	6-0	195	Fr.#	Camanche, Iowa
40	Jason Griffin	DB	5-8	175	Fr.	Harvey, Ill.
40	Kyle Naeve	FB	6-0	201	Fr.	Camanche, Iowa
41	Ab Turner	LB	6-1	210	So.	El Cajon, Calif.
42	Joe Parmentier***	FB	5-11	251	Sr.	Lindenhurst, N.Y.
43	Hez Jackson*	FB	6-0	238	Jr.#	Tampa, Fla.
43	Sean Mannatt	DB	5-9	170	Fr.	Ames, Iowa
44	Ryan Harklau*	DL	6-3	265	So.#	Humboldt, Iowa
45	Jamie Kohl***	PK	6-0	208	Sr.	Waukesha, Wis.
46	Jason Sanders	FB	6-0	240	Fr.	Vinton, Iowa
47	Cory Kluger**	DS	5-11	214	Sr.#	Ankeny, Iowa
48	David Brcka**	LB	6-2	243	Jr.#	West Des Moines, Iowa

49	Joe Fisher	LB	6-2	215	Fr.	West Des Moines, Iowa
50	Kipwana "Kip" King***	LB	6-0	230	Sr.#	Fort Worth, Texas
51	Dan Potempa	RB	5-10	220	Fr.#	Libertyville, Ill.
52	James Reed*	DL	6-0	265	So.#	Saginaw, Mich.
52	Adam Ploog	OL	6-3	286	Jr.#	Charlotte, Iowa
54	Chris Cue	LB	6-5	215	Fr.	Harlan, Iowa
56	Adam Sansale	OL	6-3	300	Fr.#	South St. Paul, Minn.
56	Eric Weiford	LB	6-0	220	So.	Oelwein, Iowa
57	Josh Rank	OL	6-4	280	So.#	Cedar Rapids, Iowa
58	Scott Davis	OL	6-3	305	Fr.#	Parkland, Fla.
59	Matt Hensler	DL/LB	6-1	215	Fr.	Leawood, Kan.
59	Paul Ouwerson	OL	6-2	260	Jr.	Hanlontown, Iowa
60	T.J. Tuetken	OL	6-4	275	Jr.#	Monticello, Iowa
61	George Cunningham	OL	6-5	272	Fr.#	Algona, Iowa
62	Travis Atkins	OL	6-4	303	Fr.	Cedar Falls, Iowa
63	Ben Bruns*	OL	6-3	304	So.#	Denver, Iowa
63	Nick Schluter	DL	6-3	260	Jr.	Nora Springs, Iowa
64	Andrew Kelley	OL	6-2	312	Fr.#	Knoxville, Iowa
65	Brad Jacob	OL	6-2	290	Fr.#	Northbrook, Ill.
65	Jay Super	DL	6-2	265	Fr.#	Olathe, Kan.
66	Ryan Meyer	OL	6-2	285	Fr.#	Northwood, Iowa
67	Cory Hannen	OL	6-4	299	Fr.#	Hiawatha, Iowa
68	Zach Butler	OL	6-3	265	Fr.	Iowa City, Iowa
70	Ben Beaudet*	OL	6-4	306	So.#	Lake Elmo, Minn.
71	Eugene Bernal	OL	6-3	302	Sr.#	Sylmar, Calif.
72	Bill Marsau**	OL	6-6	300	Jr.#	Hudson, Iowa
73	Marc Cortez*	OL	6-2	280	Jr.#	Tinley Park, Ill.
74	Vince Kelly	OL	6-5	270	Fr.#	St. Paul, Minn.
75	Marcel Howard	OL	6-6	324	Fr.	Davenport, Iowa
76	Ryan Gerke	OL	6-4	305	Jr.	Plantersville, Texas
77	Brian Donahue	OL	6-5	277	Fr.#	Chicago, Ill.
78	David Knapp	OL	6-3	290	Fr.	Ames, Iowa
79	Charley Bogwill*	OL	6-2	305	Sr.#	Morris, Ill.
80	Andy Stensrud*	TE	6-7	283	So.	Lake Mills, Iowa
81	Josh Stensrud	TE	6-4	255	Fr.	Waseca, Minn.
82	Darryl Taylor	WR	6-2	175	Fr.#	Los Angeles, Calif.
83	Reggie Mooror	WR	6-1	175	Jr.	Highland, Kan.
84	Jason Lyftogt	TE	6-4	228	Fr.#	Orange City, Iowa
85	Robert Brown	WR	6-2	175	Jr.	San Bernardino, Calif.
86	Chris Anthony*	WR	6-3	196	So.	Bettendorf, Iowa
87	Kenyatta Burris	WR	5-11	185	Jr.	Granada Hills, Calif.
88	Mike Zorich	TE	6-4	235	Fr.#	Muscataine, Iowa
88	Micheal Jackson	DL	6-1	266	Fr.#	Overland Park, Kan.
89	Damian Gibson***	TE	6-4	263	Sr.#	Marathon, Fla.
89	Nick Pflug	DL	6-3	215	Fr.	Ames, Iowa
91	Robert Brannon	DL	6-5	280	Jr.	Rialto, Calif.
93	Kyle Knock	TE	6-3	230	Fr.	Cedar Rapids, Iowa
94	Jared Bucks	DL	6-3	263	Fr.#	New Brighton, Minn.
95	Clyde Sanders	DL	6-3	300	Jr.	Sacramento, Calif.
96	Mike McKnight	K	6-0	215	Fr.#	Fort Dodge, Iowa
97	Adam Jablonski	DL	6-3	215	Fr.	Mason City, Iowa
98	Nigel Tharpe*	DL	6-4	275	So.#	Detroit, Mich.
99	Kevin DeRonde	DL	6-5	255	Fr.#	Pella, Iowa

* indicates number of letters earned

indicates has redshirted

McFarland Clinic Sports Medicine Specialists



*Sports Medicine Specialists
Peter Buck, M.D. and
Thomas Greenwald, M.D.,
consultants to the ISU
football team, discuss
treatment options with
an injured athlete.*



Keeping You in the Game

Mary Greeley Medical Center's Orthopedic
and Sports Physical Therapy Clinic,
Lower Level, McFarland Clinic
1215 Duff Avenue • Ames



McFarland Clinic, P.C.

Women's Basketball 1998-99 Schedule

N 4	IOWA'S TEAM (Exhibition)	F 16	*at Kansas
N 11	FOREIGN EXHIBITION	F 20	*KANSAS STATE
N 14	SOUTHWEST TEXAS STATE	F 24	*MISSOURI
N 17	at Iowa	F 27	*at Baylor
N 24	CREIGHTON	M 2-6	! Big 12 Conference Tournament
D 1	NORTHERN ILLINOIS		
D 4	^Iowa State vs. Louisiana Tech		^ Insight Women's Classic, Tucson, Ariz.
	^Sam Houston State vs. Arizona		% ACC/Big 12 Challenge
D 6	^Consolation/Championship		* Big 12 Conference game
D 12	DRAKE		! Kansas City, Mo.
D 20	at Northern Iowa		
D 30	BUFFALO		
J 2	at Oklahoma		
J 5	*TEXAS		
J 9	*KANSAS		
J 13	*at Colorado		
J 16	*TEXAS A&M		
J 20	*at Texas Tech		
J 24	%at Clemson (ESPN)		
J 28	*NEBRASKA		
J 30	*at Missouri		
F 3	*OKLAHOMA STATE		
F 7	*at Nebraska		
F 10	*at Kansas State		
F 13	*COLORADO		



Dates subject to change



*Led by Big 12 Newcomer of the
Year Stacy Frese, the Cyclones
look to improve on last season's
record-setting campaign.*



FAREWAY is proud to support all Cyclone Athletics!



FAREWAY has a convenient location near you!

- | | | | | |
|----------------|-------------------------------|----------------|---------------|----------------|
| • ALGONA | • CRESCO | • HAMPTON | • MASON CITY | • SIOUX CENTER |
| • ALTOONA | • CRESTON | • HARLAN | • MOLINE, IL | • SIOUX CITY |
| • AMES | • DAVENPORT | • HUMBOLDT | • MONTICELLO | • SPENCER |
| • ANKENY | • DECORAH | • INDEPENDENCE | • MORNINGSIDE | • SPIRIT LAKE |
| • ATLANTIC | • DES MOINES — 2nd/Euclid | • INDIANOLA | • NEVADA | • STORM LAKE |
| • BELMOND | • DES MOINES — S.E. 22nd/Park | • IOWA CITY | • NEW HAMPTON | • TOLEDO |
| • BOONE | • EAGLE GROVE | • IOWA FALLS | • NEWTON | • URBANDALE |
| • CARROLL | • ELDORA | • JEFFERSON | • OELWEIN | • VINTON |
| • CEDAR FALLS | • EMMETSBURG | • KNOXVILLE | • OSCEOLA | • WASHINGTON |
| • CEDAR RAPIDS | • ESTHERVILLE | • LEMARS | • OSKALOOSA | • WATERLOO |
| • CENTERVILLE | • FORT DODGE | • MANCHESTER | • OTTUMWA | • WAVERLY |
| • CHARLES CITY | • GREENFIELD | • MAQUOKETA | • PERRY | • WEBSTER CITY |
| • CHEROKEE | • GRIMES | • MARION | • RED OAK | • WINTERSSET |
| • CLEAR LAKE | • GRINNELL | • MARSHALLTOWN | • SHENANDOAH | |



Larry Eustachy was named Iowa State's 16th head men's basketball coach July 29. The new Cyclone coach has never had a losing season in eight years as a head coach at Utah State and Idaho.

Men's Basketball 1998-99 Schedule

N 12	Foreign Team (Exh.)	J 30	*NEBRASKA
N 15	AAU Team (Exh.)	F 2	*at Oklahoma State
N 18	SOUTHERN UNIVERSITY (NEW ORLEANS)	F 6	*KANSAS STATE
N 23	CHICAGO STATE	F 8	*MISSOURI
N 25	^St. Mary's [Calif.]	F 13	*at Nebraska
N 27	^Southern Utah/Cincinnati	F 16	*BAYLOR
N 28	^Fresno State/Alaska- Anchorage/Duke/Notre Dame	F 20	*at Kansas State
D 2	at Northern Iowa	F 24	*at Missouri
D 4-5	CYCLONE CHALLENGE (North Texas, Princeton, Western Illinois)	F 28	*KANSAS
D 8	DRAKE	M 4-7	!at Big 12 Conference Tournament
D 12	at Iowa		
D 19	#Arizona		
D 22-23	ISU HOLIDAY CLASSIC (New Orleans, Rice, St. Mary's [Calif.])		
J 3	*OKLAHOMA		
J 6	*at Texas		
J 9	*at Kansas		
J 13	*COLORADO		
J 16	*at Texas A&M		
J 23	*TEXAS TECH		
J 27	*at Colorado		

^ at Great Alaska Shootout, Anchorage, Alaska
at Las Vegas Shootout, Las Vegas, Nev.
* Big 12 Conference game
! Kansas City, Mo.



Dates subject to change

Football Scoreboard

& 1998 Opponents

1998 Big 12 Conference Standings

North Division		Conference		Overall		South Division		Conference		Overall	
		W	L	W	L			W	L	W	L
Kansas State*		7	0	10	0	Texas A&M*		7	0	10	1
Missouri		5	2	7	3	Texas		5	2	7	3
Nebraska		4	3	8	3	Texas Tech		4	3	7	3
Colorado		4	3	7	3	Oklahoma State		2	5	4	6
Kansas		1	6	4	6	Oklahoma		2	5	4	6
Iowa State		0	7	2	8	Baylor		1	6	2	8

* division champion

Today's Games

Baylor at Oklahoma State, 11:30 a.m.
 Kansas at Iowa State, 1 p.m.
 Texas Tech at Oklahoma, 1 p.m.
 Ball State at Central Michigan, 1 p.m.
 Iowa at Minnesota, 1:05 p.m.
 Kansas State at Missouri, 2:30 p.m.
 TCU at UNLV, 3:05 p.m.

*All times are CST

Iowa State

(2-8, 0-7 in Big 12)

S 5	TEXAS CHRISTIAN	L, 21-31
S 12	at Iowa	W, 27-9
S 19	BALL STATE	W, 38-0
S 26	*TEXAS TECH	L, 24-31
O 3	*at Texas	L, 33-54
O 10	*MISSOURI (H)	L, 19-35
O 24	*at Kansas State	L, 7-52
O 31	*at Oklahoma	L, 14-17
N 7	*NEBRASKA	L, 7-42
N 14	*at Colorado	L, 8-37
N 21	*KANSAS	1 p.m.

TCU

(5-5, 3-4 in WAC)

S 5	at Iowa State	W, 31-21
S 12	OKLAHOMA	L, 9-10
S 26	*AIR FORCE	W, 35-34
O 3	VANDERBILT	W, 19-16
O 10	*FRESNO STATE	W, 26-10
O 17	*at SMU	L, 6-10
O 24	*at Colorado State	L, 21-42
O 31	*WYOMING	L, 27-34
N 7	*RICE	L, 12-14
N 14	*at Tulsa	W, 17-7
N 21	*at UNLV	3:05 p.m.

Iowa

(3-7, 2-5 in Big Ten)

S 5	CENT. MICHIGAN	W, 38-0
S 12	IOWA STATE	L, 9-27
S 19	at Arizona	L, 11-35
S 26	*at Illinois	W, 34-14
O 3	*MICHIGAN	L, 9-12
O 10	*NORTHWESTERN	W, 26-24
O 17	*at Indiana	L, 7-14
O 24	*WISCONSIN	L, 0-31
O 31	*at Purdue	L, 14-36
N 14	*OHIO STATE	L, 45-14
N 21	*at Minnesota	1:05 p.m.

Ball State

(1-9, 1-7 in MAC)

S 5	at South Carolina	L, 20-38
S 12	*EAST. MICHIGAN	L, 7-13
S 19	at Iowa State	L, 0-38
S 26	*at Akron	L, 14-52
O 3	*NO. ILLINOIS	W, 18-13
O 10	*at Toledo	L, 6-27
O 17	*MIAMI (OHIO)	L, 17-28
O 24	*at Marshall	L, 10-42
N 7	*WEST. MICHIGAN	L, 23-24
N 14	at Central Florida	L, 14-37
N 21	*at Cent. Michigan	1 p.m.

Texas Tech

(7-3, 4-3 in Big 12)

S 5	UTEP	W, 35-3
S 12	vs. North Texas	W, 30-0
S 19	FRESNO STATE	W, 34-28
S 26	*at Iowa State	W, 31-24
O 3	*BAYLOR	W, 31-29
O 10	*OKLAHOMA STATE	W, 24-17
O 17	*at Colorado	L, 17-19
O 24	*at Texas A&M	L, 10-17
O 31	*MISSOURI	L, 26-28
N 14	*TEXAS	W, 42-35
N 21	*at Oklahoma	1 p.m.

Texas

(7-3, 5-2 in Big 12)

S 5	NEW MEXICO STATE	W, 66-36
S 12	at UCLA	L, 31-49
S 19	*at Kansas State	L, 7-48
S 26	RICE	W, 59-21
O 3	*IOWA STATE	W, 54-33
O 10	*vs. Oklahoma	W, 34-3
O 24	*BAYLOR	W, 30-20
O 31	*at Nebraska	W, 20-16
N 7	*OKLAHOMA STATE	W, 37-34
N 14	*at Texas Tech	L, 35-42
N 27	*TEXAS A&M	10 a.m.

Missouri

(7-3, 5-2 in Big 12)

S 5	BOWLING GREEN	W, 37-0
S 12	*KANSAS	W, 41-23
S 19	at Ohio State	L, 14-35
O 3	N'WESTERN ST.	W, 35-14
O 10	*at Iowa State	W, 35-19
O 17	*OKLAHOMA	W, 20-6
O 24	*at Nebraska	L, 13-20
O 31	*at Texas Tech	W, 28-26
N 7	*COLORADO	W, 38-14
N 14	*at Texas A&M	L, 14-17
N 21	*KANSAS STATE	1 p.m.

Kansas State

(10-0, 7-0 in Big 12)

S 5	INDIANA STATE	W, 66-0
S 12	NO. ILLINOIS	W, 73-7
S 19	*TEXAS	W, 48-7
S 26	NE LOUISIANA	W, 62-7
O 10	*at Colorado	W, 16-9
O 17	*OKLAHOMA STATE	W, 52-20
O 24	*IOWA STATE	W, 52-7
O 31	*at Kansas	W, 54-6
N 7	*at Baylor	W, 49-6
N 14	*NEBRASKA	W, 40-30
N 21	*at Missouri	2:30 p.m.
D 5	*vs. Texas A&M	3:30 p.m.

Oklahoma

(4-6, 2-5 in Big 12)

S 5	NORTH TEXAS	W, 37-9
S 12	at TCU	W, 10-9
S 19	CALIFORNIA	L, 12-13
O 3	*COLORADO	L, 25-27
O 10	*vs. Texas	L, 3-34
O 17	*at Missouri	L, 6-20
O 24	*at Oklahoma State	L, 26-41
O 31	*IOWA STATE	W, 17-14
N 7	*at Texas A&M	L, 0-29
N 14	*at Baylor	W, 28-16
N 21	*TEXAS TECH	1 p.m.

Nebraska

(8-3, 4-3 in Big 12)

A 29	LOUISIANA TECH	W, 56-27
S 5	ALA.-BIRMINGHAM	W, 38-7
S 12	at California	W, 24-3
S 26	WASHINGTON	W, 55-7
O 3	*vs. Oklahoma State	W, 24-17
O 10	*at Texas A&M	L, 21-28
O 17	*KANSAS	W, 41-0
O 24	*MISSOURI	W, 20-13
O 31	*TEXAS	L, 16-20
N 7	*at Iowa State	W, 42-7
N 14	*at Kansas State	L, 30-40
N 27	*COLORADO	1:30 p.m.

Colorado

(7-3, 4-3 in Big 12)

S 5	vs. Colorado State	W, 42-14
S 12	FRESNO STATE	W, 29-21
S 19	UTAH STATE	W, 25-6
S 26	*BAYLOR	W, 18-16
O 3	*at Oklahoma	W, 27-25
O 10	*KANSAS STATE	L, 9-16
O 17	*TEXAS TECH	W, 19-17
O 24	*at Kansas	L, 17-33
N 7	*at Missouri	L, 14-38
N 14	*IOWA STATE	W, 37-8
N 27	*at Nebraska	1:30 p.m.

Kansas

(4-6, 1-6 in Big 12)

S 5	*OKLAHOMA STATE	L, 28-38
S 12	*at Missouri	L, 23-41
S 19	ILLINOIS STATE	W, 63-21
S 26	at Ala.-Birmingham	W, 63-21
O 3	*TEXAS A&M	L, 21-24
O 10	*at Baylor	L, 24-31
O 17	*at Nebraska	L, 0-41
O 24	*COLORADO	W, 33-17
O 31	*KANSAS STATE	L, 6-54
N 7	NORTH TEXAS	W, 23-14
N 21	at Iowa State	1 p.m.



*Committed to
keeping you at the
top of your game.*

At Wellmark Blue Cross and Blue Shield of Iowa, our mission is to *improve* the health of the individuals and communities we serve. It's a winning game plan—for everyone.

WELLMARK  
Blue Cross and Blue Shield of Iowa

YOU JUST CAN'T BEAT THE BLUES®

An Independent Licensee of the Blue Cross and Blue Shield Association



**Wish you had
EXTRA TIME
on your hands?**

**Make the most of your time with
financial solutions from Norwest.**

We can help you save both time and money.

As one of the nation's leading financial institutions, we offer a full range of innovative products and services that are perfect for your financial goals. Plus, you can get them all from one convenient source. Stop by one of our 50 locations in Iowa, call 1-800-2-NORWEST or visit our web site at www.norwest.com to learn how we can make your life easier.



To The **Nth** Degree[®]

© 1998 Norwest Bank Iowa, N.A.
Member FDIC • Equal Opportunity Lender

- Mortgage Loans
- Home Equity Loans
- Free Checking Accounts
- 24-Hour Loan Express (1-800-2-NORWEST)
- Automated Phone Banking
- Norwest PC[®] Banking
- Investment Management
- Business Loans
- Business Lines of Credit
- Treasury Management Services
- 401(k) Retirement Plans