



**VISIONS**

BOMB '81

Bomb 1981  
Volume 88  
Iowa State University  
126 Press Building  
Ames, Iowa 50011  
Josten's/American Yearbook Co.  
Publishers





Born 1981  
Volume 88  
Iowa State University  
128 Press Building  
Ames, Iowa 50011  
Allen's American Yearbook Co.,  
Publishers





When man is no more than a  
babe,  
He is the center of his universe.







A close-up photograph of a field of red tulips. The flowers are in various stages of bloom, with some showing their characteristic six-petaled shape. The green leaves are long and pointed, creating a dense, textured background for the vibrant red petals. The lighting is bright, highlighting the texture of the petals and the sharp edges of the leaves.

As he grows, his universe expands,  
And man becomes aware of the  
special things in life.

DRINKWATER



Confronted by his adolescence,  
His awareness of distant stars is  
heightened.





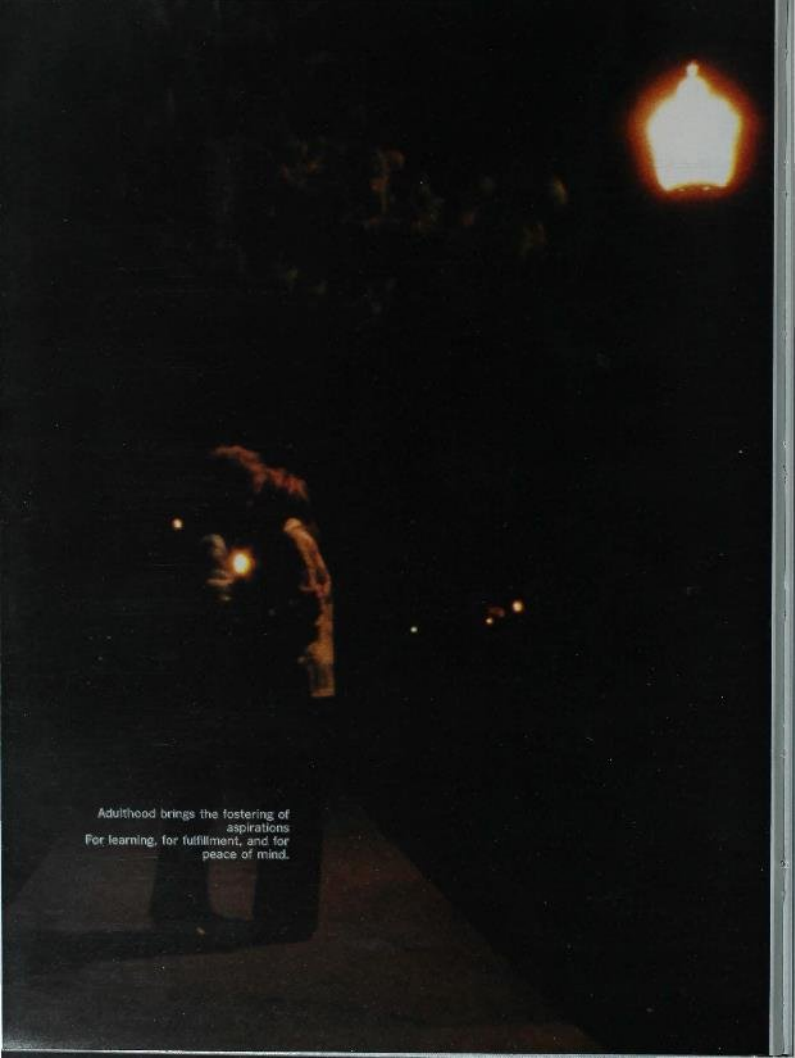

A dark, atmospheric photograph. In the upper right corner, a bright, glowing light source, possibly a star or a lamp, illuminates the scene. In the lower left, the silhouette of a person's head and shoulders is visible, looking towards the light. The background is a deep, dark blue or black, with a few faint, distant stars or lights scattered across it. The overall mood is contemplative and serene.

Adulthood brings the fostering of  
aspirations  
For learning, for fulfillment, and for  
peace of mind.

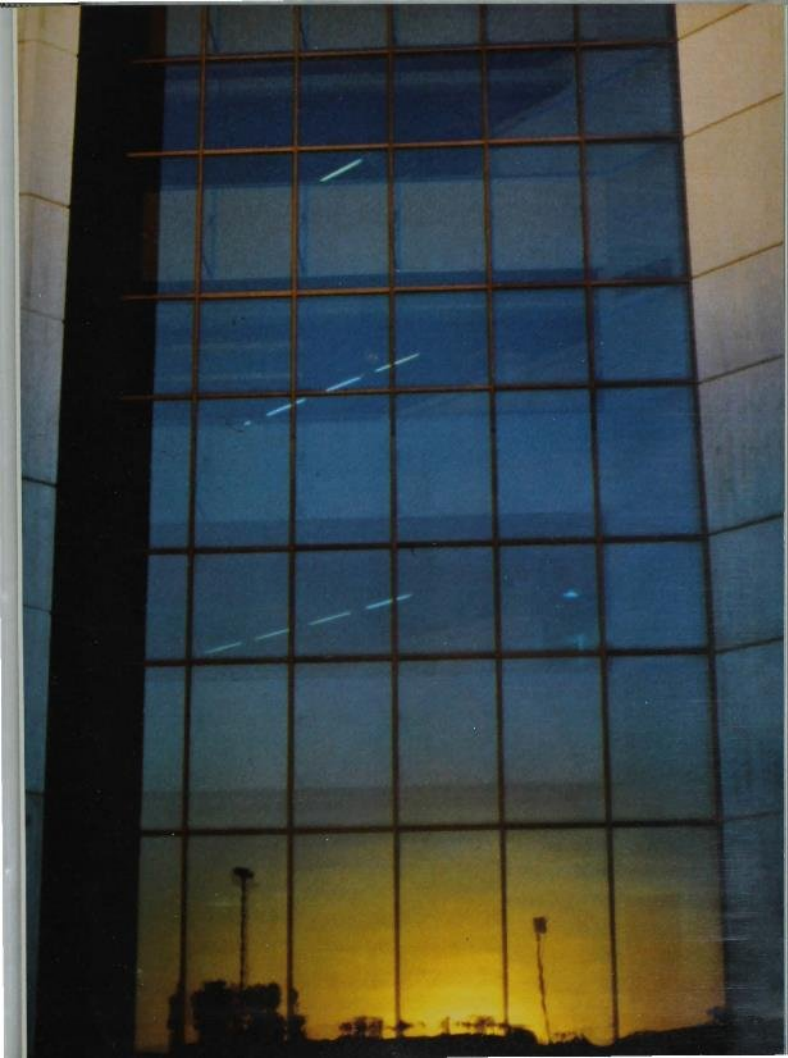

We are now but persons, ignorant  
in darkness,  
But through our experiences at  
Iowa State ...

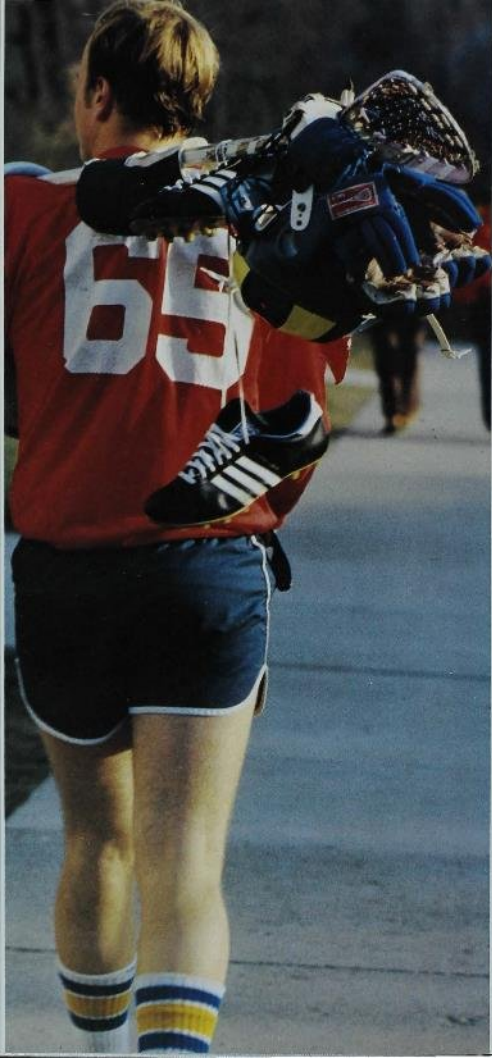









Through an opening of our eyes,  
And through a constant striving for  
enlightenment,  
We shall become aware.

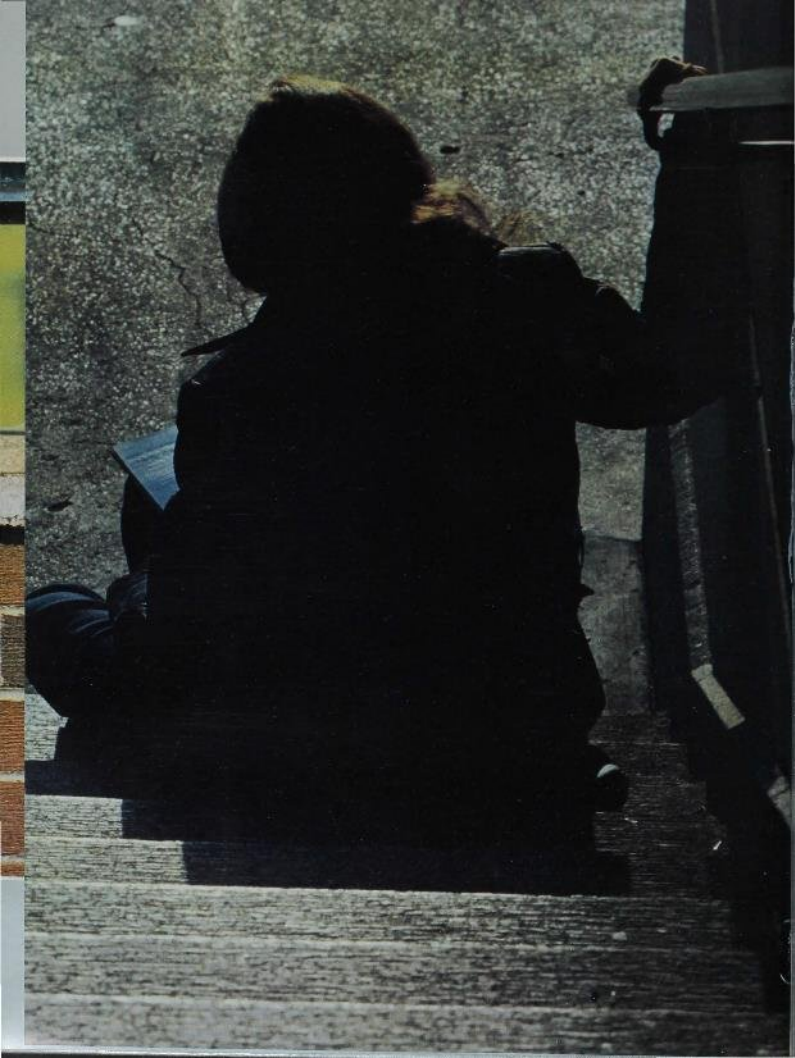

# The Dawning of Awareness

*Eyes cater the exceptional luxury of vision to the mind. Through vision, the spectacular sights of life are noticed, and have the potential for being consciously recognized, if and only if the observer is willing to perceive these sights with an additional dose of curiosity. Additional curiosity produces an illuminating effect. Scenes in the external world with no particular traits suddenly become picturesque, and those views with some previous splendor mature into unique and untouchable treasures.*

*By leaving the darkness of apathy behind and beginning to allow the light of conscious recognition to pierce the mind, through a "Dawning of Awareness," the special things in life can be appreciated.*

*"Dawning of Awareness" includes*

*beginning to take a look, a very good look, at oneself. Being aware of one's own impulses, desires, fears, and prejudices can bring one to better value life in general. In addition, through seeing all of the colors of one's own personality picture, potential and worth can be found in others, especially in those very close to oneself.*

*The 1981 BOMB staff began the year as a group of individuals, each aware of his or her own private sphere, but not of anyone else's. However, through the unifying effort of one common project (the assemblance of this book), through many fun experiences, shared talks and problems, disasters and accomplishments, the staff grew to be watchful of others' worlds, as well as his or her own. Furthermore, the 1981 BOMB staff collectively compiled*

*a yearbook which illustrates some of the unique and special features of Iowa State University and its environment, the magnificent events of both, and most importantly, the treasures of people with whom we have become associated.*

*Hopefully, through examination of this 1981 BOMB, Iowa State University and its surrounding community may be injected with an additional dose of curiosity . . . may re-open their eyes . . . and may truly experience a "Dawning of Awareness" that will tie all people of all races, from all countries, and in all economic and social levels together with a huge rainbow of colors extending from person to person, all over the world.*

*Kristi Hoy  
Editor-in-Chief*

EVENTS  
ARTS &  
ENTERTAINMENT  
SPORTS  
ORGANIZATIONS  
FEATURES  
PHOTO ESSAYS  
HOUSING  
SENIORS  
WORLD  
HAPPENINGS  
INDEX

---

---

---

20

52

120

216

286

305

322

468

558

594

EVENTS

EVENTS

EVENTS



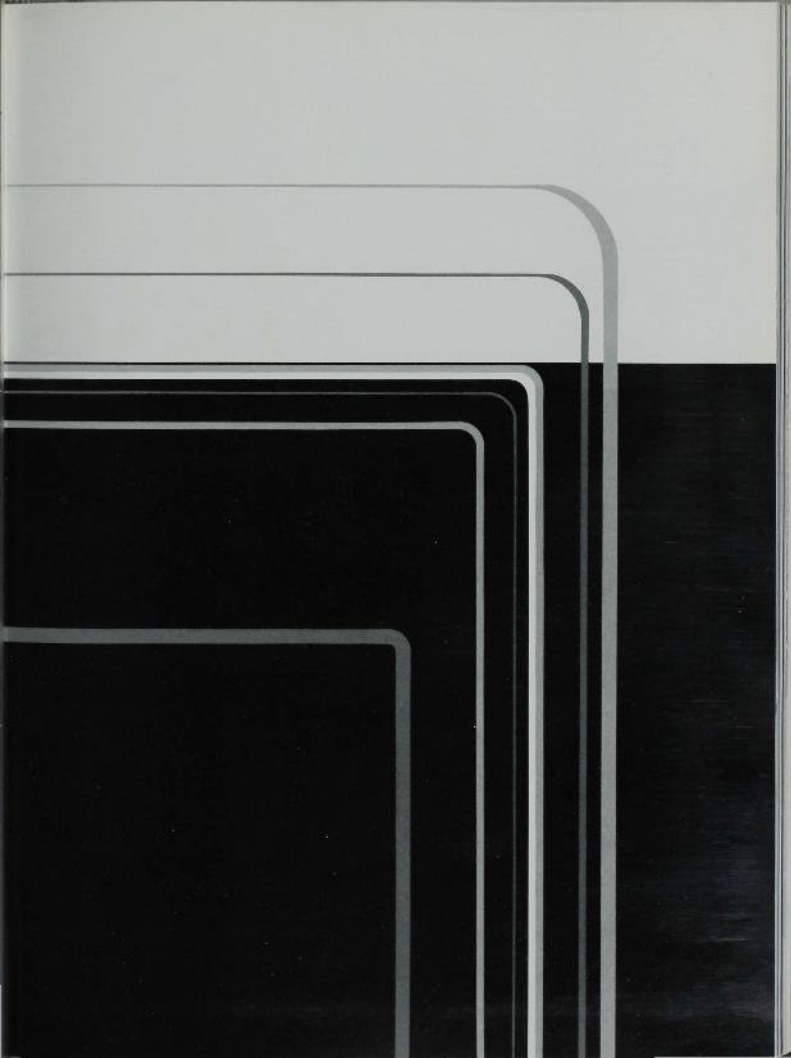

## Parade celebrates storied



Photo by Wilcox

A spring tradition at Iowa State opened the new decade with its theme "Veishea '80 Sparks Your Imagination."

Events for this year's celebration include canoe races, open house displays, and campus tours.

Veishea's highlight was the parade, "Short Stories and Tall Tales." Winners in the large float division were Tau Kappa Epsilon/Chi Omega with their entry "The Jungle Book."

Other winners included Sigma Phi Epsilon/Alpha Gamma Delta with "Do-a-little Talking," medium division and Sigma Alpha Epsilon/Alpha Delta Phi with "The Magic, the Mystery, the Marvels of Middle Earth," small division.

**Beth Thurman**

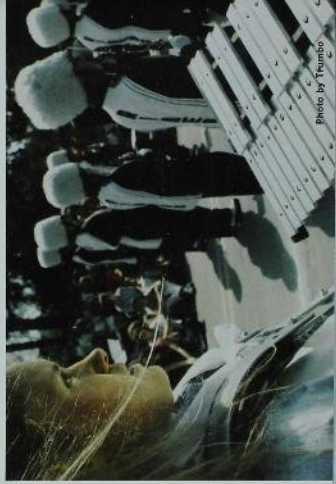

22/Veishea Parade

Photo by Trumbull



Pep band, high school bands and this wizard on a Veishea float add to the spring festivities. Photo by Wilcox

# Central campus comes alive with Veishea activities

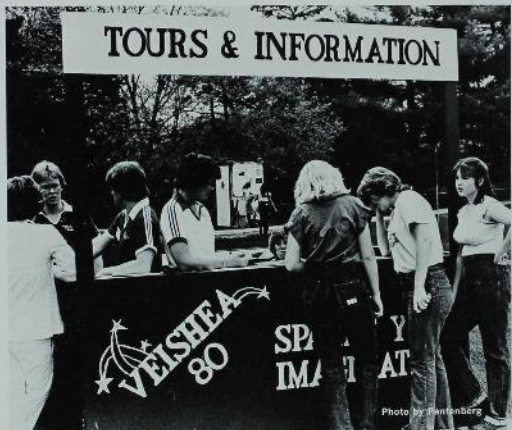

Photo by Fontenborg





Photo by Pantenberg

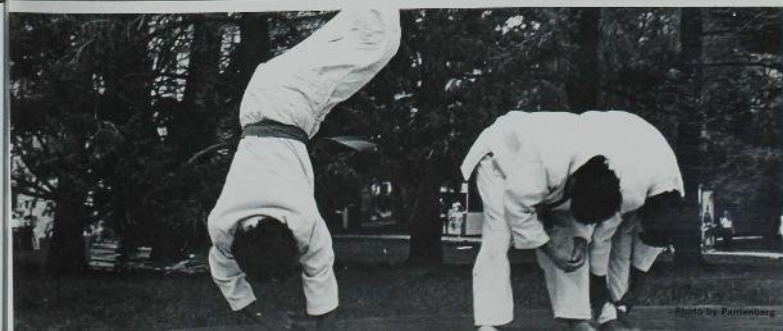

Photo by Pantenberg

## Blueberry Pies Consumed Rapidly



Contestants in the Fairchild pie-eating contest begin their race against the clock. Photo by Naderhiser.



Prizes were awarded to the fastest pie-eaters at the 11th annual Fairchild pie-eating contest on April 28, 1980.

Those who weren't quick still had a chance, for the Ames merchant donated prizes by having the best costume or the most original eating method. One women's team took both honors with their technique involving toy dump trucks, a toy shovel, diapers and bonnets. Kegs, FAC's, dinners, shirts and hats were among the prizes awarded at the event.

About 500 dollars was raised at the pie-eating contest. Proceeds went to the Iowa Society for the Prevention of Blindness.

Nancy Overturf

## Spring is sprung by TRA



Photo by Ellis

TRA residents celebrate in more ways than one, the coming of spring. Photo by Ellis

1980's Towers Residence Association's Springfest gave ISU students a chance to celebrate mild April temperatures.

Shirts and shoes were kicked off on the weekend of April 21 as local bands performed at the TRA courtyard. A small carnival was held in the parking lot, complete with games of chance. Various Towers' floors sponsored booths. Pie-throwing attracted the largest crowds.

**Nancy Overturf**

# "Casino Night" and dance highlight Residence Hall Week



Photo by [unreadable]



Dorm students presented their way of living to high school seniors during "We've gotcha in 1980" Residence Hall Week (RHW).

RHW, March 16-23, sponsored a Disco Destruction Dance as a new addition to traditional Casino Night. A backgammon tournament and a College Bowl tournament highlighted the intellectual side of dorm living. A taco eating contest and "Name That Tune" contributed to the celebration hosted for 900 seniors this week.

**Nancy Overturf**





Photo by Catron

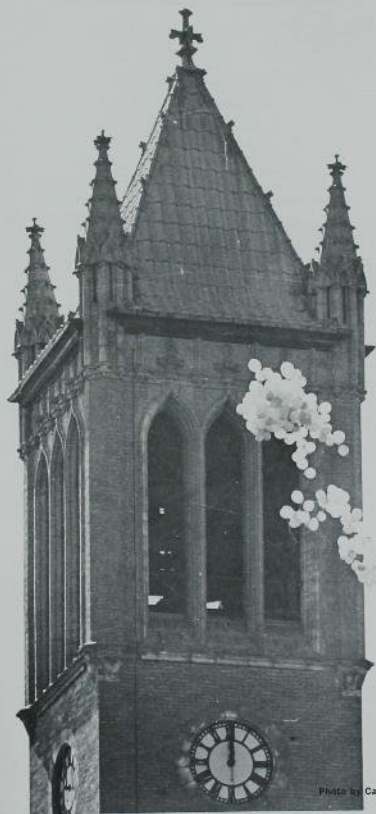

Photo by Catron

# Dance Marathon breaks record, again



Enthusiasm is high as the final tally is flashed on the board at the end of the 30-hour marathon. Photo by Ellis

The eighth annual Muscular Dystrophy Dance Marathon at Hilton Coliseum put Iowa State as number one in the nation for collegiate support of the cause.

Pledges and donations totaling \$104,000 were raised at the March 14-15 event. Last year's (1979) record, also set by ISU, of \$80,000, was broken.

The camera crew for NBC's "Real People Show" didn't appear as rumor had predicted. A good story was lost and ISU lost the publicity it deserved.

The 1,000 couples dancing were entertained during the course of the 30-hour marathon with such local celebrities as Floppy and Duane Ellet,

as well as Donny Duncan, ISU head football coach. In addition, nightclub and TV comedian Fred Travejena appeared.

Live bands included the Boone River Boys, Luxury, Wapsie River, Dark Horse, Sidestreet, and the Litterer Brothers.

The winning couple was Steve Boots and Dee Zimmerman with \$710 in pledges. The Hot Pepper Dance Company accumulated \$12,000 in pledges and won the top group award. One member was chosen to present ISU's check at the Jerry Lewis telethon in September.

Nancy Overturf





Photo by Ellis



1979's Iowa poster kids, Dale and Blaine Lawson of Fort Dodge are introduced by a marathon emcee.  
Photo by Ellis

## Greeks give it a go



A group of Beta Theta Pi's lead the audience during the "Greek Sing" that followed the Greek Olympics. Photo by Cass



"Follow Your Rainbow" was the theme to Greek Week 1980 which ran April 13-19.

The annual Blood Drive and a service project highlighted the week. The Blood Drive collected over 2,000 pints. The service project was a "call-a-thon" to obtain pledges for the library addition. Members of ISU's Greek system collected \$27,000.

Other highlights included the Greek Olympics, College Bowl and open houses for both parents and high school seniors. Friday and Saturday evenings the seniors were invited to house parties and street dances.

**Beth Thurman**



Photo by Ellis



Students line up for food during the Greek barbeque which was held in the Tau Kappa Epsilon parking lot following Saturday's activities. Photo by Ellis

K  
STATE

BORN  
SEPT 3, 1863  
DIED  
OCT 11, 1980

QTR  
4  
"ANOTHER ONE BITES"

Photo by Scott

# Sights and sounds abound during Homecoming '80



"Sights and Sounds of ISU", the theme for Homecoming '80, did abound from October 6-11. Lawn displays, a performance by Elton John, the musical comedy "Lock Up Your Daughters" and the football game between Iowa State and Kansas State provided a variety of entertainment for everyone.

A mass companing started off the week, followed by special events held on central campus each noon, like demonstrations and concerts. The week ended with Friday's pep rally "Thank God it's CY Day" and "Yell-Like Hell" contests.

Beth Thurman

# Freak Week offers alternative celebration



Freak Week speaker on central campus. Photo by Pantenberg

Freak Week festivities gave ISU students the opportunity to celebrate alternative lifestyles.

Participants took advantage of the week of sunshine by listening to bands, to speakers and by playing frisbee.

Music by "Red and his Friends" and "Phil Dean and Friends" was featured. Open Line help service and anti-draft were featured speech topics.

The events ran from May 5-10, 1969 and were sponsored by Iowa P.I.R.G. (Public Interest Research Group).

**Nancy Overturf**



Photo by Pantenberg





## ISU Jazz band, celebrity auction generate charity proceeds.

A celebrity auction highlighted Campus Chest Week which ran Oct. 27-Nov. 7, 1980. Ann Lander's pencil, "Fonzie" Henry Winkler's autograph and Arnold Palmer's golf glove were prized items on the auction block. Local merchants also contributed goods and services. \$2,000 was raised in the charity event.

Other money makers were "Big Band night" with the ISU Jazz Band, volleyball and billiard tournaments, health fair, fashion show, run-a-thon, raffle and the showing of "A Star is Born," "Deliverance," and the "Graduate" movies. A plant and candy sale in the union was also featured.

The ISU Jazz band performs as part of Campus Chest Week activities. Photo by Groe

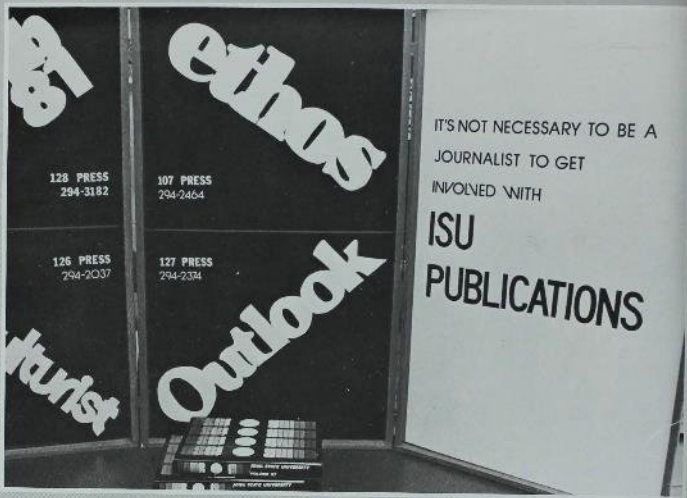

Journalism display encourages participation in ISU publications. Photo by Trumbo

## Club displays spark interest

The Third Annual Club Day was held at ISU October 28 in the Memorial Union. There are nearly 300 registered student organizations on campus and a variety of these clubs sponsored displays. Some of the different organizations that students were able to learn more about included sports, hobbies, social, international, cultural and departmental.

Participation in a club or organization will provide opportunities to meet other students, said Clarinda Nelson,

a program advisor in Iowa State's Office of Student Life. Nelson said group participation will also aid in building or improving problem solving, decision-making and communication skills.

Club Day was sponsored by the Public Relations Student Society of America, the Greek Programming Committee and the Office of Student Life.

**Beth Thurman**

# IBM is featured during Engineers Week

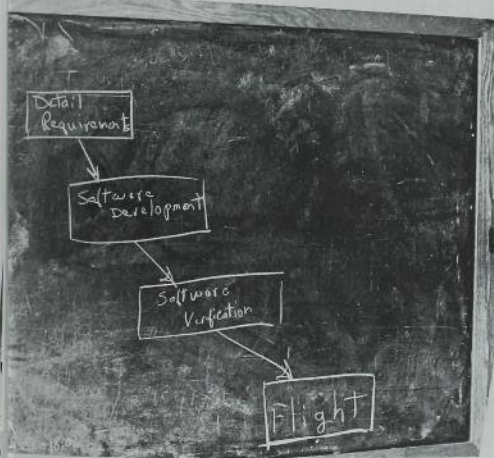

Photo by Scott

The 13th annual Engineers Week was highlighted by a special presentation by International Business Machines Corp., and their involvement with the space shuttle program for NASA.

Other activities during the week, which was held October 13-18, included an industrial display exhibit by 35 national firms in the Memorial Union, lectures on meeting the energy challenge and a lecture by Bernard Cohen, from the University of Pittsburgh, on "Health Impacts of Nuclear Power". Radio Astronomist John Basart, currently on leave from ISU, also discussed his work on the VLA telescope.

Beth Thurman

# Milkmaid contest highlights Parent's Weekend in October

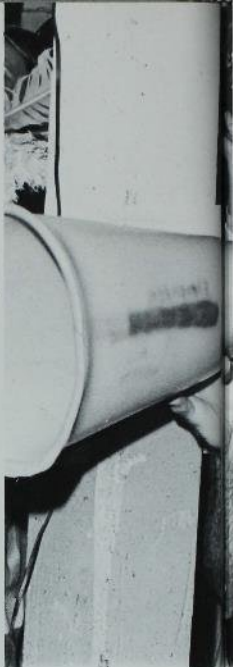

A milkmaid tries to get just a little more milk from the cow in order to win the Milkmaid Contest which was held October 3-4 as a part of the Parent's Weekend activities. Photo by Groe



While the girls milked the cows at the Milkmaid Contest, the men donned cheerleading outfits to urge crowd support for their girl. **Photo by Groe**



Halftime at the Parent & Uay football game provides a chance for everyone to stretch. **Photo by Wilcox.**

Parents' Weekend 1980 began Friday October 3 with a milkmaid contest. Iowa State coeds, representatives from dorm floors, were judged on their costume, the support they drew from the crowd and the affection they showed for the cow they were milking.

Also highlighting the weekend was a production of "Duck's Breath Mystery Theatre", a dance, a choral festival and a football game between Iowa State and Colorado State.

**Beth Thurman**

# Christmas tree lighting almost falls victim to budget cutbacks



President W. Robert Parks praises the students for their support in helping to keep the Christmas tree lighting tradition alive. **Photo by Gros**

The Iowa State Christmas tree lighting tradition was rescued from the depths of budget cutbacks in 1980 by a group of construction engineering students.

The Iowa State student chapter of the Associated General Contractors of America (AGC), the Army ROTC and two social fraternities all requested permission to take over the lighting project but the AGC had access to a 100-foot crane which is necessary to string lights on the 80-foot central campus tree, so they were chosen over the other groups.

The central campus and Knoll Christmas tree lightings became victims of the budget crisis at ISU when a 3.6 appropriation reversion was ordered by the state this summer. Officials felt they could not justify the \$1,600 expense needed to keep it in operation.

An editorial in the September issue of the Iowa State "Daily" urged students' support in the continuation of the tradition. It initiated Project UNLIT (Unite! No Lights in Tree!), calling for students to donate \$1,600 to support the tree lighting. "Sure, frills should be the first to go in tough times," the "Daily" editorialized. "But, dang it, even Tiny Tim had a Christmas tree."

Only \$80 was collected and was turned over to the Physical Plant to purchase more lights.

President W. Robert Parks spoke at the 35th annual ceremony and said he felt this year's Christmas tree lighting ceremony would be one of the most enjoyable for him because "the students of Iowa State have shown this year, both by their words and by their actions, that the traditional tree lighting project does mean a great deal to them."

Music was provided before and after the ceremony by the Iowa State Singers and carillon-player Richard von Grabow.

**Beth Thurman**

PHOTO BY [unreadable]

74

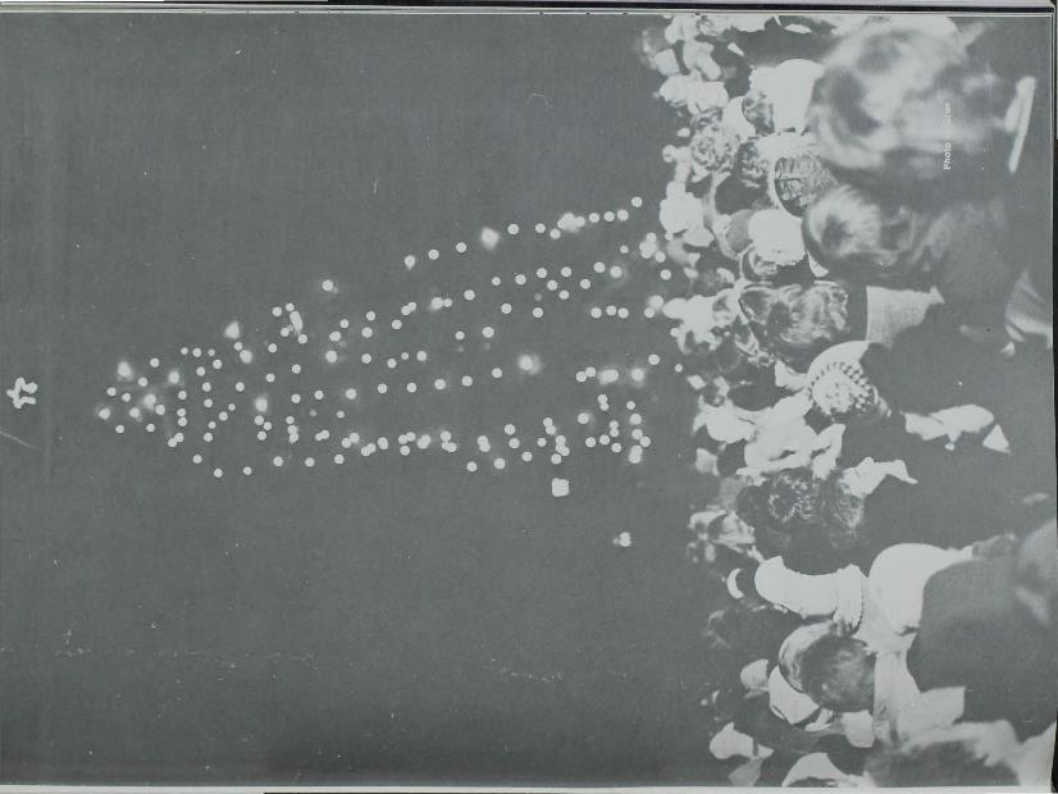

# Womens Week

Everyone's life affected by women's movement: Friedan



Betty Friedan explains that a woman defines herself by being herself. Photo by Kocher



The women's movement is the most important movement of the past decades, said Betty Friedan, author of the "Feminine Mystique" and Founder of the National Organization of Women (NOW).

"The women's movement reflects the ideology of America," Friedan said. "Equal opportunity is our human right," she said to an audience of 800 in the Sun Room at the Memorial Union.

Friedan came to ISU as part of Women's Week which ran Oct. 18-24, 1980.

Women's Week is designed to help students explore past gains, present

issues and future needs concerning the status of women in society.

Other featured speakers included Evelyn Accad, author of "A Veil of Shame," Arlene Blum, leader of the first women's expedition to climb Annapurna II in the Himalayas and Muriel Bach, a Chicago actress.

Women's Week was sponsored by the University Committee on Women and funded by GSB.

**Nancy Overturf**





# Trivia contest challenges dorm floors



Mark Anderson from the team of Flwood/Sadler calls in an answer. Photo by Kocher

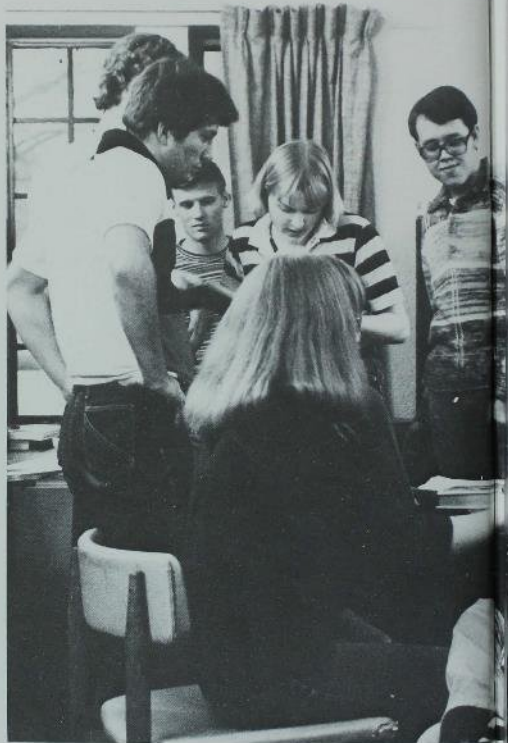

Members of Pearson/Barker houses scramble for answers. Photos by Kocher

How many dimples are standard on a golf ball? Trivia questions such as these were the subject of the 24 hour quiz show sponsored by the student run radio station, KPGY.

Kaleidoquiz or KQ was played on the air. Teams called in their answers and were awarded points accordingly. A Hewlett Packard HP9845 computer for storing and tallying points was an addition to the Dec. 5-6, 1980 show.

The team of Bennett/Russell houses took first place in the contest.

There are 336 dimples.

Nancy Overturf



DJ Al Welpha poses trivia questions during 1980 KQ. Photo by Groe



The general science department bought a computer to aid in learning. Photo by Groe

# Derby Days bounce into 54th year



Members of Sigma Chi fraternity give SU head basketball coach Johnny Orr a hand on the trampoline. Photo by Ellis

Johnny Orr, the new men's basketball coach, kicked off the Sigma Chi's Derby Days events by being the first one to jump on the trampoline. The trampoline marathon is the largest event held during the Days and also raises the most money to donate to charity, said Greg Martin, who was in charge of Derby Days this year. Only girls are allowed to jump and almost every sorority and the Sigma Chi little sisters signed up girls to take turns jumping, he said.

During the 50 hours Derby Days ran

this year, September 16-19, other activities such as a party and an olympics were held to raise more money.

The \$1500 the Sigma Chi fraternity raised will go to the national chapter of the fraternity to be used to finance Wallace Village, a place for mentally handicapped children in Colorado, Martin said. Derby Days was started as a fundraiser in 1926 by the national chapter.

Beth Thurman



Alpha Xi Delta's Donna Kelley and Kathy Zelibor take a turn on the tramp as members of various fraternities look on. Photo by Ellis

# Institute of World Affairs

Monumental  
food  
problems  
face  
world: Boger



Dr. Lawrence Boger discusses science's role in solving the world food problem. Photo by Grant

"Science cannot solve starvation," a keynote speaker of the 16th Annual Institute of Foreign Affairs said on Sunday, Dec. 7, 1980.

Dr. Lawrence Boger, president of Oklahoma State University said that no matter how much progress science makes we will still have "malnourishment, hunger and even starvation" in the world.

Although science cannot keep up with population growth, the importance of attempting to feed this population cannot be overstressed, Boger said.

"The people of this world must have food. We must do whatever possible to provide it," he said. "As true as it

is simplistic, if we don't have food, we don't have people."

Boger urged the audience of about 200 to accept the challenge of solving the world starvation problem.

"The world food problems are monumental, but we must get on with it," he said.

Besides the population problem, Boger cited soil erosion and the lack of proper agricultural systems, such as irrigation, as standing in the way of eliminating starvation.

"There are promising developments underway in agriculture," Boger said.

"But," he added, "They're not all that great." "The future depends on agricultural ability," he said.

Boger also included distribution of food resources as an area that had problems.

The research into the solving of these problems must be "mission oriented," Boger said. He stressed the moral obligation the United States has towards developing countries and urged increased U. S. dollars to be spent on food aid. Currently the U.S. spends 2/10ths of one percent of its GNP on food aid. Boger granted that through this aid "more people are better fed than ever before. But, there are more people worse off than ever before too."

**Nancy Overturf**

## Nuclear destruction possible in third world: Harrington



"I think it is safe to say that the modern world was created out of the genocide of a superior group of people," Harrington said.

Harrington also blamed the poor economic development of these countries on capitalist intervention and cited India as an example. "India is the eleventh most advanced country in the world, with advanced steel industries and nuclear power plants. Yet this technology is awash in a sea of backwardness."

The only way the poverty and hunger of the Third World can be solved is to give massive amounts of financial aid to these countries, Harrington

said. He praised a United Nations program which would create an international fund to stabilize commodity prices worldwide through a series of price ceilings and floors.

Other featured lectures during the week included Father Edicio de la Torre, priest, speaking on "Religion and Politics and the Middle-Class Christian" and Gerhard Elston, of Amnesty International, who talked in "The 1980's: Breakthrough for Human Rights or Return to Auschwitz."

Problems of Third World countries are so severe that worldwide nuclear destruction could be possible if

nothing is done to help them, the chairman of the Democratic Socialist Organizing Committee said.

Michael Harrington spoke as part of the Institute on World Affairs Week Symposium, held December 7-11, on problems facing the world in the 1980's. Harrington said Libya and India have the ability to make atomic bombs. These countries, Iran, and Vietnam, have been poor and third class for over 400 years, ever since Western European countries used Third World inventions and ideas to conquer them, he said.

**Beth Thurman**

ENTERTAINMENT

ENTERTAINMENT

ENTERTAINMENT



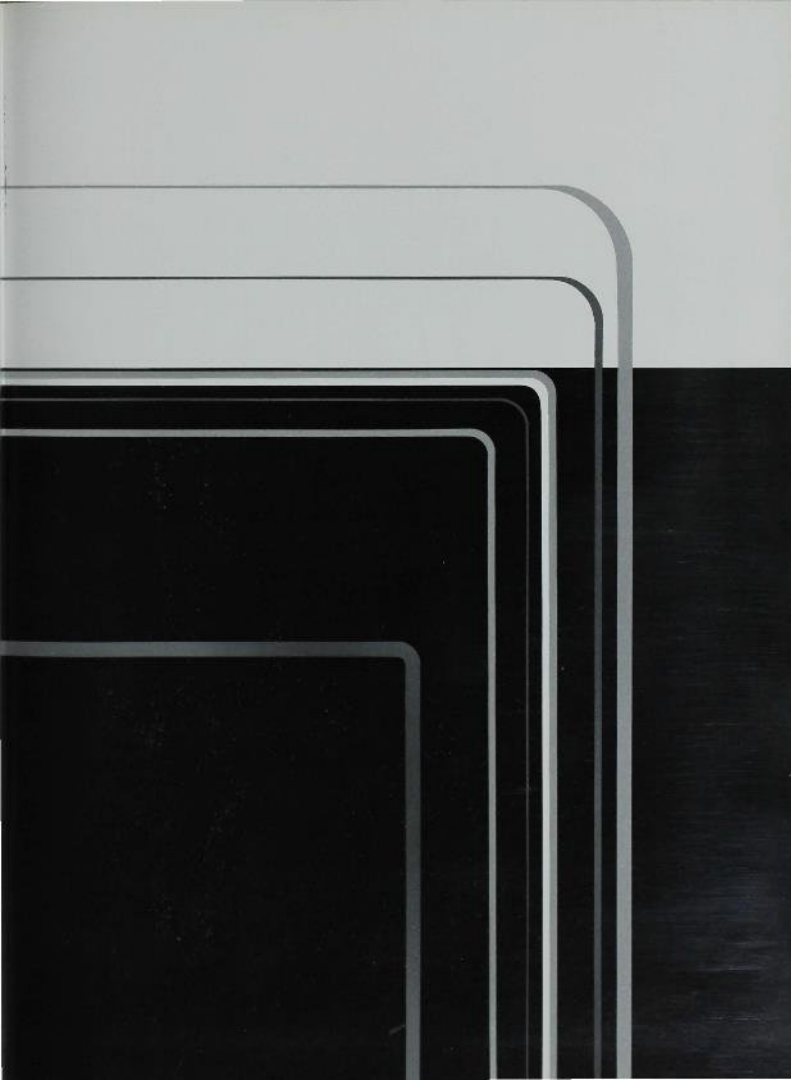

## Broadway hit sells out in Ames



The director, Zach, watches each group of dancers who are competing for places in the chorus line. Photo by Bassett

Several Iowa State students and Ames residents danced out of C.Y. Stephens Auditorium after seeing "A Chorus Line," the New York Shakespeare Production that ran in Ames Nov. 7-9, 1980.

The company displayed energy and agility as it illustrated the lives and experiences of professional dancers through song and dance.

The opening number, "I Hope I Got It," depicts the anxieties and expectations shared by all dancers during try-outs; "Dance: Ten; Looks: Three" proves that fancy footwork

isn't the only quality a judge may look for in a dancer; and "What I Did For Love" expresses the ardor and devotion dancers have for their profession.

The stage was barren of backdrops and props, typical of a stage used for dance try-outs and practices. Heavy decor wasn't necessary to dazzle the scene as the company's dynamic performance provided enough excitement to keep the sell-out audience dancing and singing to the parking lot.

Vivian Fotos



Once the chorus line dancers were selected, their first objective was to get to know all about each other. Photo by Bassett



Learning new dance routines with little practice is part of the vigorous competition dancers face. Photo by Bassett

A fortunate  
few see  
Arlo Guthrie  
in the  
M-shop

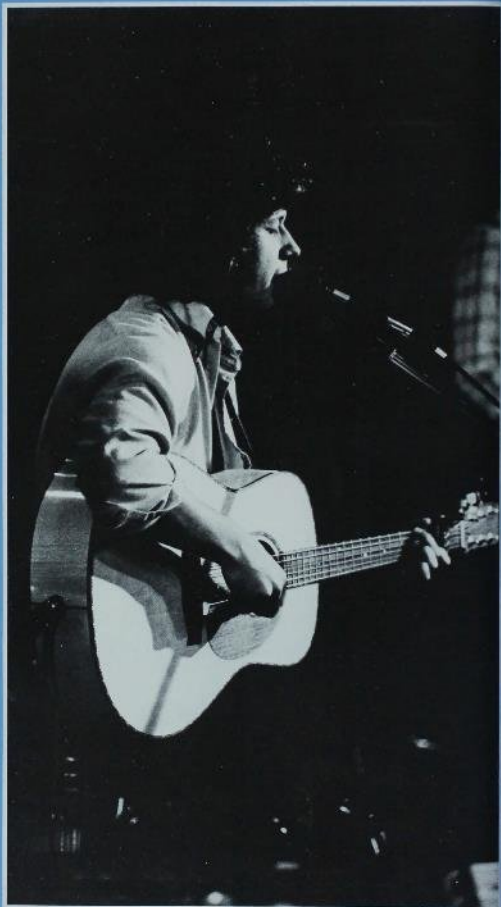

Guthrie relives a bit of the 60's and early 70's for the audience. Photo by Bassett.



Guthrie relates a short story between songs, as Shenandoah waits for their cue. Photo by Bassett.

Just over 300 people had the pleasure and privilege of witnessing the legendary folk singer, Arlo Guthrie, perform in the Maintenance Shop, Oct. 26, 1980 at 8 and 10 p.m.

Guthrie's five member band, Shenandoah, opened the musical event with a few numbers including a 4 minute Beatle medley covering every imaginable hit.

After the warm-up, Arlo Guthrie joined Shenandoah on stage to sing "Stealin'" and Charlie King's rather humorous anti-nuke song, "It's the Nukes that Must Go and Not Me."

His next number brought loud applause from the audience as Guthrie began singing the Steve Goodman hit he made famous, "City of New Orleans."

While he tuned his guitar between songs, Guthrie kept the audience entertained with his stories, one of which was about his ideas for making guitar tuning easier.

His talent for storytelling was

exemplified, however, when he sang his two more famous stories set to music, "The Motorcycle Song," and "Alices Restaurant." The audience eagerly participated in the chorus of "Alices Restaurant."

Guthrie's talents came through as he went from guitar, to piano, to the harmonica throughout the evening.

Guthrie ended his set with "Mr. Customs Man," but he was not easily let go. The audience insisted with clapping and cheering that he return for an encore number. Guthrie returned with three. His first was what he described as his favorite song, "Amazing Grace." He explained to the audience that it was written by a captain of a slave ship who had finally seen the light and turned around to take his cargo of slaves back to their homeland.

His second song was "Will the Circle Be Unbroken?" and his final number of the evening was "I Can't Help Falling in Love With You."

**Julle Holmes**

# Waring bids farewell on tour

The American legend, Fred Waring, and the Young Pennsylvanians celebrated 65 years of unforgettables with Waring's 1980-81 Farewell Tour. The performers entertained a sell-out crowd at C.Y. Stephens Auditorium Nov. 27, 1980.

Waring began his career as a member of a 4-man band when he and another classmate, Freddie Buck, joined his brother, Tom, and neighbor, Poley McClintock, to form the group "Waring's Banjazztra."

His interest in music grew as a student at Pennsylvania State College where the Waring band played the best parties.

The group was in demand throughout Pennsylvania as well as at universities out of state. They followed a series of many successes on college campuses and also at many clubs and theaters.

After the group renamed themselves "Waring's Pennsylvanians," under Fred's direction, the band began a list of firsts with their first record for Talking Machine Co., their first musical motion picture, "Syncopation," and their first Hollywood musical, "Rah, Rah Daze."

Waring expanded his "Big Band" to 55 pieces in 1932. His novelty group, consisting of musicians who sang and played, performed various kinds of music for many different audiences.

Since then Waring has engaged in a variety of projects, from developing and marketing the Waring Blendor to organizing his Music Workshop sessions.

Although Waring's ending his tours with the Young Pennsylvanians, he has no intention of retiring.

## Vivian Fotos



Marianne Specht, of the Young Pennsylvanians, was one soloist during the musical revue. Photo by Christensen



Fred Waring acknowledges applause for his Young Pennsylvanians. **Photo by Christensen**



The Young Pennsylvanians congratulate fellow performer, Marianne Specht, on her solo. **Photo by Christensen**



Statler Brothers Don Reid and Lew DeWitt pick away during one of the many numbers. Photo by Grot



The Statler Brothers are not only known for their instrumental ability, but also for their singing, as Phil Boes demonstrates. Photo by Grot



# Statler Brothers round up a crowd at Hilton



The Statler Brothers. Harold Reid, Phil Bosley, Don Reid and Lew DeWitt are known nation-wide for their harmony. Photo by Groe

Country fans, young and old alike, turned out in full force to welcome the Statler Brothers to Ames, Dec. 14, 1980. The audience clapped their hands and stomped their feet in Hilton Coliseum as the Statler Brothers sang their songs of memories about the movies, women and heroes.

The Statler Brothers, backed up by the Statler Brothers' Cowboy Symphony Orchestra, performed old

hits like "Bed of Roses" and "Flowers on the Wall." They also included many recent songs, including "Charlotte's Webb," "The Movies," and a new song about their 'country hero,' Gene Autry.

The Statler Brothers were gospel singers before turning country about 15 years ago. Returning to this gospel style, they performed "How Great Thou Art," blending their voices into the harmony they're

known for nation-wide.

Before beginning a song from their newest album, "Tenth Anniversary," Statler Brother Don Reid had a special comment to make. Although everyone else seems to be turning to pop music, he said, "we're country and we're proud of it!" And they have every right to be.

**Gail Geery**

Ames  
relieved  
from summer  
boredom  
with  
MURST . . .

The Memorial Union Resident Summer Theatre, better known as MURST, provided Ames with five entertaining productions to pass the hot, humid evenings this summer.

On June 11, 1980 the MURST company opened their 7th season with the Cole Porter musical, "Kiss Me, Kate." The show ran from June 11-15 and June 18-21.

The only non-musical, but nevertheless an extremely popular show was "Same Time, Next Year." The Neil Simon play was performed June 25-29 and July 2-5.

"A Funny Thing Happened on the Way to the Forum" was MURST's third performance in the 1980 series. Music and lyrics for the show were written by Stephen Sondheim and the show entertained Ames audiences July 9-13 and July 16-19.

MURST brought back a Union Board Theatre favorite when they performed "Godspell," July 23-27, 30, 31, and August 1 and 2. The company ended their 1980 season with the recent popular musical, "Grease." It played August 6-10 and August 13-16.

All performances were staged in the Maintenance Shop, where audiences could escape from the heat and enjoy an evening's entertainment in intimate surroundings.

Julie Holmes



MURST

The Memorial Union  
Resident Summer  
Theatre

Cole Porter's

KISS ME  
KATE



A FUNNY  
THING  
HAPPENED  
ON THE WAY  
TO THE  
FORUM



MURST

The Memorial Union  
Resident Summer  
Theatre

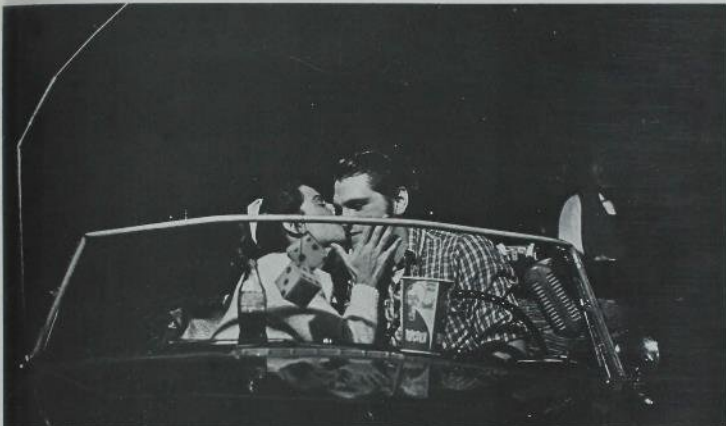

Sandy (Valerie De Bartola) and Danny (David Rosmann) relive some 50's nostalgia. "GREASE" Photo by Smith.



Fred (Sean Hession) sings "So in Love," as one of the gangsters (James Fabian) listens. "KISS ME, KATE" Photo by Trumbo.

... and more  
MURST



Hero (Tim Thomas) smiles enthusiastically at the crowd. "A FUNNY THING HAPPENED ON THE WAY TO THE FORUM". Photo by Trumbo



George (Gary Roberts) proudly shows photos of his family to Doris (Kari Varnum). "SAME TIME NEXT YEAR" Photo by Heger



Jesus (Sean Hession) sings a joyous song to heaven. "GODSPELL" Photo by Trumbo

Denver  
comes to  
Ames

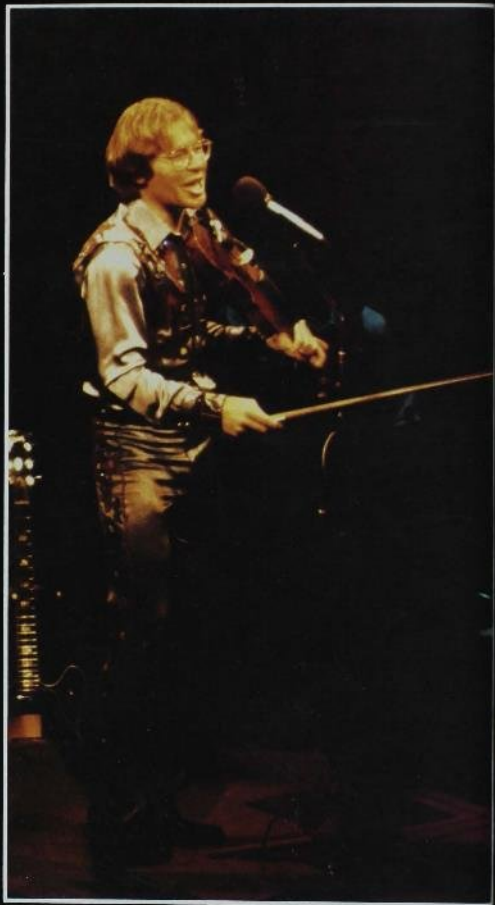

Denver picks up his fiddle and shouts, "Clap your hands everybody!" Photo by Ellis



Denver and one of his back-up men enjoy playing an instrumental number. Photo by Ellis

"Good evening Ames, Iowa!" John Denver shouted to the near-capacity crowd at Hilton Coliseum on April 8, 1980.

Denver greeted his fans by joining them in their hand-clapping frenzy. And he really stirred up their applause with his opening song, "Starwood in Aspen."

Denver wanted to make sure everyone enjoyed themselves. "Whenever the fancy strikes, you just sing your little heart out," he said. His only stipulation was that the audience sing the same song he did.

Denver did "some old ones, some new ones, and a few surprises." The crowd sang to the familiar tunes of "Country Roads," "Follow Me," "Leaving on a Jet Plane," and "Fly Away." One of his new songs, "Dancin' With the Mountain" was an up-beat number that had the crowd whistling and shouting. And the audience also swayed to "The Ballade of St. Ann's Reel," another one

of Denver's new songs.

More excitement was aroused when Denver took hold of his fiddle and screamed, "Clap your hands everybody!" And his fans did more than that. Thigh-slapping and foot-stomping accompanied his number. "Thank God I'm a Country Boy."

At the end of the number, some of the crowd members were on their feet. The band left the stage and the audience applauded furiously, anticipating an encore. But the concert was not over. Denver was only giving his crew a break, and he began a series of solos with one of his older songs, "Poems, Prayers and Promises."

Denver made the crowd laugh with a comical ballade entitled "Saturday Night in Toledo, Ohio." And although Denver ended the number by saying, "That's a terrible song," the solo received a great round of applause.

"Annie's Song" was Denver's last solo

before the band returned, and then the mellow atmosphere was livened up with "High Sierra," an instrumental, bluegrass melody.

Before the end of his show, Denver played a few more of his oldies: "Back Home Again," "Rocky Mountain High," "The Eagle and the Hawk," and "Calypso." His final number was "This Old Guitar." The staging made it possible for every Denver-fan to get a full-face look at the star. An octagon platform rotated on the stage that was centered in the middle of the Coliseum.

The green plants that decorated the rust-colored stage and the various lighting techniques also added to the concert's atmosphere.

Denver began his 109-concert tour the last week in February, and Ames was one of the 89 cities among his scheduled tour.

#### Vivian Fotos

# Philadelphia Orchestra performs with Ames Festival Chorus

*Ames International  
Orchestra Festival*



Associate conductor William Smith directs a symphony. Photo by Elliott

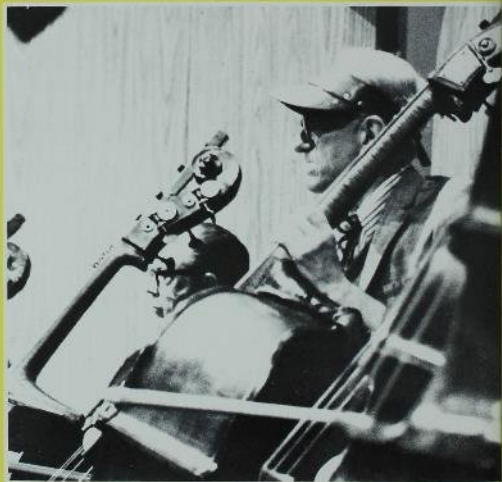

These bass players attentively wait for their direction. Photo by Elliott





Smith directs the Philadelphia Orchestra and the Ames Festival Chorus in celebration of the Ames International Orchestra Festival's tenth season.  
Photo by Ellis

The Philadelphia Orchestra, under the baton of Eugene Ormandy, performed at C. Y. Stephens Auditorium May 15-17, 1980, while on their final concert tour with the 80-year-old music director.

Ormandy retired following the 1979-80 concert season after 44 years on the podium of the Philadelphia Orchestra, a record unequalled by any living conductor of any other major orchestra. Ormandy became the orchestra's conductor laureate.

Three concerts were given by the orchestra as part of the Ames

International Orchestra Festival's tenth season. The first evening's concert included the Leonore Overture No. 3, Op. 72b by Beethoven, Symphony No. 4 in E minor by Brahms, and "Pictures at an Exhibition" by Moussorgsky-Ravel.

Associate conductor William Smith conducted the Philadelphia Orchestra and the Ames Festival Chorus in the performance of Symphony No. 2 in C minor, "Resurrection", by Gustav Mahler. The chorus, which included the Iowa State Singers, Chamber Singers and Oratorio Chorus, was prepared by Dr. Robert Molison, director of choral activities at Iowa State. Soloists for the

performance were soprano Evelyn Mandac and mezzo-soprano Beverly Wolff.

The Philadelphia Orchestra's final performance, again under the direction of Ormandy, included two works by Prokofieff, Classical Symphony in D major, Op. 25, and Suite from "The Love for Three Oranges", Op. 33a, and Symphony No. 2 in D major, Op. 43 by Sibelius.

**Lesley Lackore**

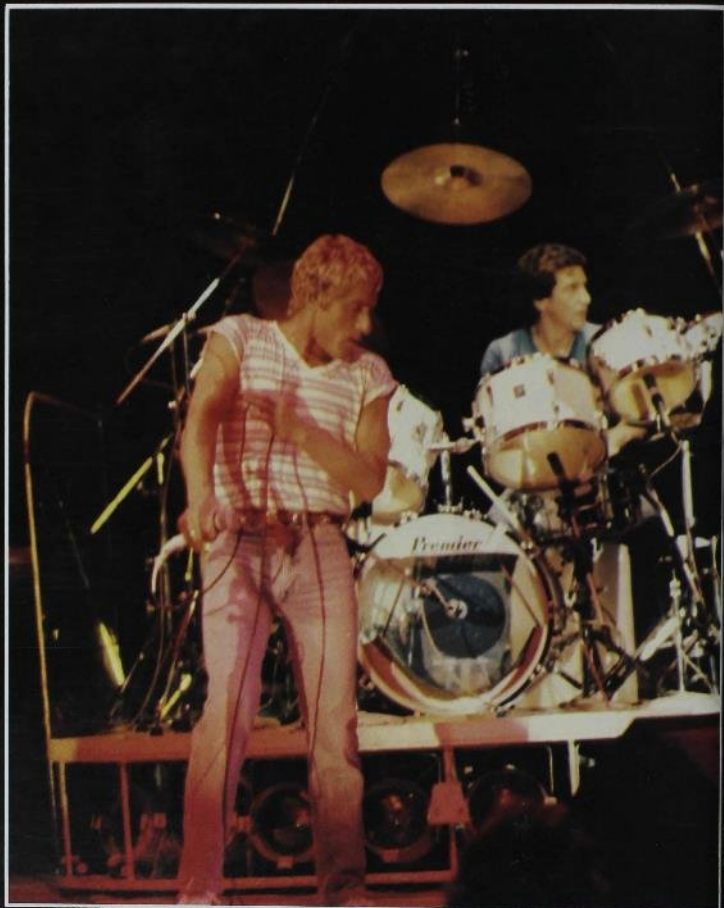

Lead singer Roger Daltrey keeps up his tradition and gets ready to swing his microphone into the audience. Photo by R.J. Christense

# "The Who" plays at Hilton



Besides playing bass guitar, John "Ox" Entwistle also sang backup during a few of The Who's numbers. Photo by Trumbo



Originally a banjo player, Pete Townshend is now known around the world for his guitar-smashing routine. Photo by R.J. Christensen

A near sell-out crowd of 14,000 fans greeted the musical group, The Who, at Hilton Coliseum on April 29, 1980.

The Who made their only Iowa appearance in Ames and many fans waited three days in line for tickets to be guaranteed seats for the group's one night performance.

Lead singer Roger Daltrey and guitarist Pete Townshend jumped about the stage for most of the performance, keeping up with the beat of the tunes. Daltrey also kept his tradition of swinging his microphone and tearing apart tamborines.

Bassist John "The Ox" Entwistle strengthened the sounds of "My Generation" and "Summertime Blues" with his deep voice and bass guitar.

Kenney Jones, drums, and John "Rabbit" Bundrick, keyboard, were added to the group since the death of Keith Moon. Other additions to the group's act included a horn section to give The Who a new revived sound.

The band ended the show with a bow and playfully congratulated each other with hugs and headlocks.

**Jeanette Neitzel  
Vivian Fotos**

# "Jesus Christ Superstar" performed at M-Shop



Peter (Tim Folger) denies Jesus three times. Photo by Wilcox

The Student Union Board Theatre's spring production for 1980 was the rock opera "Jesus Christ Superstar."

It was performed Thursday, Friday, and Saturday, May 1st through the 15th in the Maintenance Shop of the Memorial Union.

The limited area of the M-Shop didn't seem to hinder the performance of the production. The cast entered and exited all doors of the Shop, singing and dancing around the audience.

The stage was centrally located allowing the small audience to feel a part of the show. The actors' most subtle expressions could easily be seen. With the limited space of the Shop and the popularity of the production, the performers played for a full house everynight.

The musical, based on the last days of Christ's life, was written by Andrew Lloyd Webber and Tim Rice.

The Maintenance Shop production was directed by Scott Linn and musically directed by Tim Thomas and Kim Rental. The orchestra was under the direction of Kenneth Jolls of the ISU faculty.

Julie Holmes



Caiaphas (Doug Thompson, middle) and two other priests (Tim Thomas, right and Paul Russell, left) watch Jesus' followers grow in number. Photo by Wilcox

# Language isn't a barrier with Marcel Marceau



Marcel Marceau performs as "Bip".

Marcel Marceau, the French pantomimist, offered an alternative to green beer on St. Patrick's Day, March 17, 1980, when he performed before a full house at C.Y. Stephens Auditorium.

Marcel opened the show with a kite flying act. As he carefully let out the string, a strong gust of wind started to carry him off with the kite.

One of Marceau's sketches was "Creation of the World". Accompanied by orchestra music, Marceau illustrated such characters as the serpent in the Garden of Eden.

The second half of the show was devoted to "Bip" character sketches. Bip is a clown decked out in a striped pullover, wearing a hat with a bouncing flower.

"Bip as a Professor of Botany" pleased the university audience. The professor discredited himself when he sat in a patch of poison ivy in front of his class.

Marceau also did "Bip as a China Salesman." The illusionary effect of Bip precariously balancing a stack of china plates made his act seem very real.

Without a word, Marceau demonstrated for two hours that language doesn't have to be a barrier.

**Nancy Overturf**

# SOV presents "Sweet Charity"

What's a girl to do when she's on the losing side of the husband-hunting game? The 1980 Stars Over Veishea cast might know. "Sweet Charity", a story of a young girl's search for romance was written by Neil Simon, music was by Cy Coleman. The musical was performed for an enthusiastic audiences in C.Y. Stephens Auditorium May 1-3.

The story is about a dancehall girl, Charity Hope Valentine (Mary Drew), who's life is ruled by the "fickle finger of fate." After being pushed in the lake by her latest fiancé, Charity goes back to her dressing room and convinces friends Nickie and Helene (Gretchen Potter and Diane Norris) that they are missing too much in life.

Charity is jilted again in a not-so-innocent encounter with movie star Vittorio Vidal (Paul Larsen). But her confidence and optimism were plainly evident as she danced and sang her way through the famous "If They Could See Me Now" and the dance girls drew applause and whistles during their sexy performance of "Hey Big Spender!"

While searching for culture at the YMCA Charity meets Oscar (Dave Ambrosen) and it looks like things are finally going her way. But Oscar admits he can't marry her, and during this emotional confession Charity is once more knocked into the lake. Dragging herself from the same water wherein her story first began, Charity pragmatically asks, "Have you ever had one of those days?"

The production staff included, producer: Ruth Reinhardt, director: Kathy Davies, music director: Al Henkel, technical director: Don Hammel, choreographer: Margurite Bennett Folger, Orchestra director: Mark Whitlock.

Cassie Benning

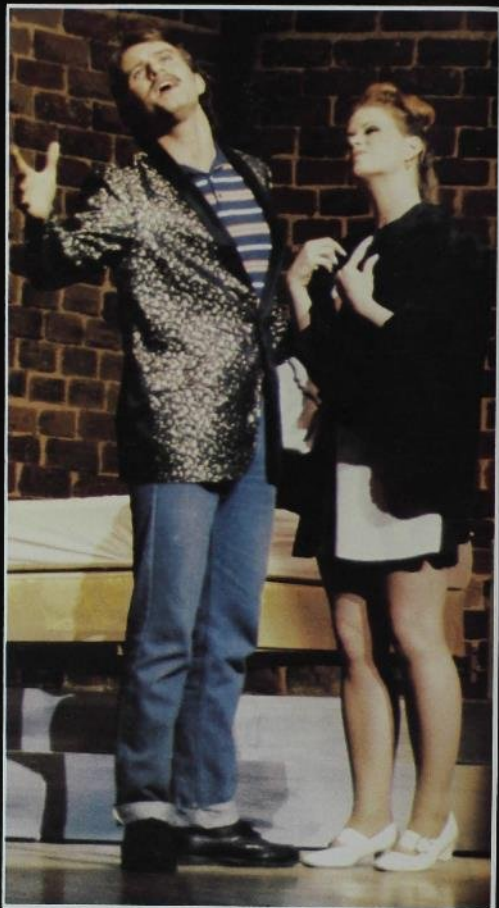

Ursula (Valerie Walker) is wooed by her movie star heart-throb, Vittorio Vidal (Paul Larsen).  
Photo by Wilcox.



Claustrophobic Oscar (Dave Ambrosan) panics while Charity (Mary Drew) wonders how she got into this situation. **Photo by Wilcox.**

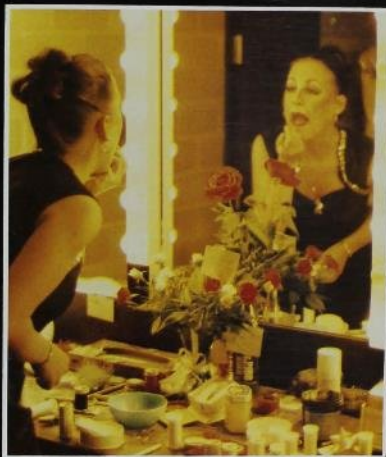

Diane Norris transforms herself into Helene for her SOV performance. **Photo by Pantenberg.**



The cast of "Sweet Charity" 1980 SOV, take their final bows. **Photo by Pantenberg.**

# "Lo and Behold" plays Fisher Theater twice

"Lo and Behold", a John Patrick comedy, played Fisher Theater twice in 1980. It premiered as a summer production and then returned in September to mark the opening of ISU Theater's 1980-81 season.

The play is set at the mansion of Milo Alcott, a cynical and eccentric novelist. Milo, realizing his life is about to end, commands in his will that his home should remain empty and intact so he may return to and enjoy a peaceful and tranquil eternity.

Unfortunately, things just aren't that easy for Milo. Instead of quiet solitude, Milo encounters nothing but chaos. Upon his return to the Alcott mansion, Milo is shocked to discover the presence of an Indian squaw, a southern belle, and a frustrated composer, all of whom are of a ghostly nature.

Not only must Milo overcome his spiritual intruders, but he must also contend with the living. Daisy, Milo's "maid for a day," moves into the mansion under the masquerade that she is Milo's illegitimate child. Things are further complicated when Daisy falls in love with Dr. Robert Dorsey, Milo's trusted friend and doctor. But the confusion climaxes when Daisy's fortune-seeker, ex-bo comes courting.

Chaos, comedy and suspense mount as Milo plays matchmaker for Daisy and Robert, and at the same time rids himself of his ghostly roommates. Finally after a bit of maneuvering, Milo gets his peaceful mansion to himself, and Daisy and Roger get each other. As for the other spiritual-type characters, they move on to find another home.

"Lo and Behold" was directed by David W. Waggoner. The eight member cast consisted of James R.

Fultz as Milo Alcott, Rodney Armentrout as Mr. Wingate, Elise Bagbey as Daisy Durdle, B. James Serpeno as Dr. Robert Dorsey, Patricia Rensink and Dathanne Kerber as Minnetonka Smallflower, Mark R. McDermott as Kenneth Moore, Charlene D. Bagbey as Honey Wainwright, and Roger J. Bagbey as Jack McDougall.

Jamie Gottula



Dr. Dorsey (R. James Serpeno) explains to Daisy (Elise D. Bagbey) about her rights to the house. Neither are aware of the ghost-like figures that surround them. Photo by Trumbo





Shortly before his death, Alcott (James R. Fultz) gives Daisy (Elise D. Bagbey) a book as a gift of thanks. Photo by Trumbo



Alcott (James R. Fultz) contemplates his will, while Dr. Dorsey (B. James Serpento) tries to get to know the maid, Daisy (Elise D. Bagbey). Photo by Trumbo



Beautiful hand-crafted blankets ... could they be a part of baby's dream? Photo by Ellis



Batik was a popular item at the 10th Annual "Art in the Park." It was a colorful attraction to the event. Photo by Ellis



## Artists display talent at "Art in the Park"

The threat of rain in some afternoon clouds didn't seem to dampen any spirits at the 10th Annual "Art in the Park," Sept. 6, 1980.

Artists from all over Iowa and some surrounding states began setting up their displays as early as 7 am. Not long after the buyers and browsers began to drift in.

"Art in the Park" was originally held at the Band Shell Park in east Ames with approximately 25 artists displaying their works. The art event soon outgrew this location and since, has been held at the grounds north of the Scheman Building at the ISU Center. This year there were approximately 150 artists there to display and sell their works.

The event is sponsored each year by the Octagon Art Center. Pottery, paintings, woodwork and photography were just some of the items a person could see or buy, along with numerous other hand-crafted items. Life-size, squeeking, monkey puppets, created by one artist, caught the attention of children as well as adults.

Throughout the day the crowd and artists were entertained by the Ames High School Brass Ensemble, the Onion Creek Cloggers, the Sunshine Singers, ISU Dance Group and others. Together, "Art in the Park" made for an enjoyable way to spend the afternoon.

**Julie Holmes**



An artist's talent is reflected in his work. Photo by Ellis.

## Fosse's talent was "Dancin'" across ISU's stage



Take humor, technical and lighting effects, songs by artists such as George M. Cohan, Jerry Jeff Walker and Neil Diamond - add a company of talented young dancers - then sit back and watch it all come together in Bob Fosse's Broadway hit, "Dancin'." The production came to C.Y. Stephens Auditorium on Sept. 28, 1980.

"Dancin'" is a series of numbers grouped into three acts and tied together by narration. Numbers included "Recollections of an Old Dancer," based on the song "Mr. Bojangles;" "Benny's Number," dedicated to Swing artist Benny Goodman, and "America," a medley of patriotic songs.

Costumes, lighting and special effects enhanced the performance. In "Fourteen Feet," performers donned black outfits with fluorescent highlights. A blacklight revealed the moving lines of the dancers' bodies and their glowing eyes. A large yellow smiling face overlooked the performer in "A Manic Depressive's Lament."

The talent and additional theatrical effects displayed in "Dancin'" showed the audience why Fosse won the 1978 Tony Award for the show's choreography.



"Dancin'" fans enjoyed comedy, creative movements and a lot of class in the Broadway production. Photo by Martha Swope

Laurie Wilson



Flexible movements and unique costumes were part of the number "Percussion." Photo by Martha Swope



The National Touring Company added sophistication to their dance routine in "I Wanna Be a Dancin' Man". Photo by Martha Swope



The cast of five crooned their way through 25 of Fat Waller's hits. Photo by Bassett



Milton Craig Nealy and Clint Bowers salute the WWII effort in "The Ladies Who Sing in the Band." Photo by Bassett

# Five shimmy in "Ain't Misbehavin'"



The cast of the musical review was backed-up by a 6-man band on a moving platform. Photo by Bassett

"You never know what may happen, spreadin' rythm around," sang the cast of "Ain't Misbehavin'" as they shook and shimmed the night away at C.Y. Stephens, Jan. 19 and 29.

"Ain't Misbehavin'" is a musical review of the songs of Fats Waller. A composer, singer and comedian, Waller is known as one of the greats in jazz and swing music.

The cast of five crooned their way through 25 of Waller's hits, beginning with the title song "Ain't Misbehavin'." All of the songs were from the 20's, 30's and 40's.

In a salute to the World War II effort,

the women - Celeste Annette, Michele McCain and Adjora Faith McMillan - sang of the day "When the Nylons Bloom Again," and McCain urged people to get "Cash for Your Trash."

In "Find Out What They Like," Annette and McCain told women how to win a man's heart - "Find out what they like and how they like it, and let 'em have it just that way!"

Milton Craig Nealy and Client Bowers got the audience to participate in "Fat and Greasy." Nealy and Bowers described a fellow bar patron as having "chunks of fat" hanging over his chair and oil dripping from his hair. "What was he?" they asked. "Fat and

Greasy!" the crowd responded enthusiastically.

The cast was backed-up by a 6-man band on a moving platform. An arch of piano keys frequently lit the stage, while musical director and pianist John McMinn pounded out the jazz tunes on an upright piano.

The night ended with a finale of songs by other people that Waller made hits. Included in these were "I'm Gonna Sit Right Down and Write Myself a Letter," and "I Can't Give You Anything But Love."

**Gall Geery**

# Chicago Brass Ensemble entertains at C.Y. Stephens



The five members of the Chicago Brass Ensemble are faculty members at Chicago-area universities. Photo by Groo

Quality chamber music came to C.Y. Stephens Auditorium on Jan. 16, in the form of the Chicago Brass Ensemble. The five members of the group are faculty members at Chicago-area universities. They tour together performing mostly Renaissance or twentieth century music.

Members of the ensemble include: Robert Rushford, trumpet; Orton Ross Beacraft, trumpet; Melanie Kocher, horn; Edward Kocher, trombone; and Robert Rada, tuba.

For over an hour the group entertained the audience with their lively pieces and humorous introductions. At one point

Edward Kocher said the group would play some popular music, adding, "It was popular about 100 years ago."

An audience favorite was "American Brass Band Journal" by G.W.E. Friederich. The upbeat collection of old American favorites included a toe-tapping rendition of "Yankee Doodle."

The ensemble closed its performance with Jean Joseph Mouret's "Rondeau," better known to most as the theme song of Public Broadcasting's "Masterpiece Theater."

Jane Relfert



Orton Ross Beacraft, originally from Iowa, introduces one of the ensemble's numbers. Photo by Groo



Chicago Brass Ensemble

## Reknown acappella singers visit ISU



The St. Olaf Choir, the 70-voice acappella singers from Minnesota, are directed by Kenneth Jennings. Photo by Groe

A full house joyously welcomed the St. Olaf Choir to C. Y. Stephens Auditorium Jan. 30, for the first performance on the Choir's eight-state tour.

The 70-voice acappella choir from St. Olaf College in Northfield, Minnesota, has gained a reputation of excellence internationally. Last summer, the group toured Norway and performed at the Bergen International Festival. St. Olaf Choir performs under the direction of Kenneth Jennings.

The entire concert drew an excited response from the audience. Numbers

included Exultate Deo by Hassler, Apostrophe to the Heavenly Hosts by Willan and Psalm 50 by F. Melius Christiansen, founder of the choir.

Highlights included a superb soprano solo and accompaniment by strings, organ and bells.

After two hours of inspirational song, the audience desired more. The Choir concluded with three numbers. The first was a spiritual, brought alive by an energetic tenor solo. The next number, a Swedish folk song, was also light and lively.

The last number was Beautiful Savior, also an arrangement by F. Melius Christiansen. This song reflected the real depth and spirit of the Choir. As voices flowed and penetrated, the excellence and precision that have long been accredited to the group were evident.

The St. Olaf Choir has a reputation well earned and recognized, especially by those who have seen them perform.

**Alison Sunde**

# Everyone swings in "Oklahoma"

With a "Yippee-io-ee-ay," Rodgers and Hammerstein's "Oklahoma" burst onto the C.Y. Stephen's stage, Jan. 22, 23 and 24.

"Oklahoma" was produced by the Union Board Theater in conjunction with the Memorial Union's Wintergarden festival.

The musical takes place just after the turn of the century, in the territory of Oklahoma - soon to be a state.

It's the tale of two young people.

Laurey and Curly, who are very much in love, but don't always show it. But, someone else also has his heart set on Laurey - Jud, the lonely hired hand. Jud lives in the dark and dirty smokehouse on Laurey's farm.

Karen Salvesson and Paul Larsen portrayed Laurey and Curly, blending their voices for such well-known songs as "The Surrey with the Fringe on Top," and "People Will Say We're in Love."

Laurey lives with her Aunt Eller, played by Becky Long. Aunt Eller added many laughs to the night, in her high-top boots and spritely manner.

A big box social is planned for the evening at one of the local farms, and the people attending stop at Laurey and Aunt Eller's to "freshen-up." While there, Laurey and the territory girls perform, "Many a New Day," claiming that "many a new day will dawn" before they look back with regret over their past romances.

The box social is the highlight of the musical, with an exciting turn of events that keeps the audience on its toes.

The cast stomped their feet, dosey-doeed and high-kicked their way through the performance, with music provided by a 19-piece orchestra.

The orchestra was decked out, appropriately enough, in cowboy hats and western garb.

**Gail Geery**



Aunt Eller tells Laurey her newly-bought aphrodisiac is only smelling sauce. Photo by Kocher



Ada Annie's pa makes sure Ali Hakim, the peddler lover



A girly kaleidoscope entertains the territory boys. Photo by Kocher



his daughter. Photo by Kocher



"Poor Jud is dead!" Curly sings, describing the hired hand's funeral. Photo by Kocher

# Women face realities of alcoholism in "Distilling Spirits"



The drama, "Distilling Spirits," deals with the uncertainties and illusions of six women as they confront each other in group therapy. Photo by George

In "Distilling Spirits," the audience is immediately confronted with the stark realities of alcoholism as the play explores the problems of six women patients and their doctor.

ISU Theatre presented the production in Fisher Theater Jan. 22-24, 29-31 and Feb. 5-7.

It is a drama which deals with the uncertainties, failures and illusions of the women as they confront each other in group therapy at an alcoholic treatment center.

Dean-Michael Dolan, the play's author, used comic material to illustrate tragedy. Despite the play's serious nature, the lines are often funny.

Joan (Patricia Rensink), the

psychiatrist, appears as a cool professional, yet her ability to help the women is increasingly tested to the point where she is forced to confront herself.

Lesly (Lisa Fisk) is an emotionally disturbed woman who turns to drink as a solace against a husband who beats her.

Beryl (Ann E. Bucy) lets herself take life's hard knocks until she finds herself as a prostitute.

A young nun is also included in this ill-assorted group. Paula (Deby Reibsam) turns to drink after she feels guilt about questioning her religious beliefs.

Kelly (Jayne Kuehl) is a troubled young

girl who is rebelling against her over-dominating mother.

Evelyn (Elise Bagbey) was fired from her job because she suffered from the delusion she was back in the 1800's.

Madeline (Kelli Hamlow) is an artist who is the bright, wealthy and talented member of the group. Yet, she also cannot face herself. In a chilling scene, Madeline runs away from the center and kills herself by drinking too much.

It is after the climax of her death that the group and their doctor realize that they must face themselves before they can deal with their problems.

Nancy Carver

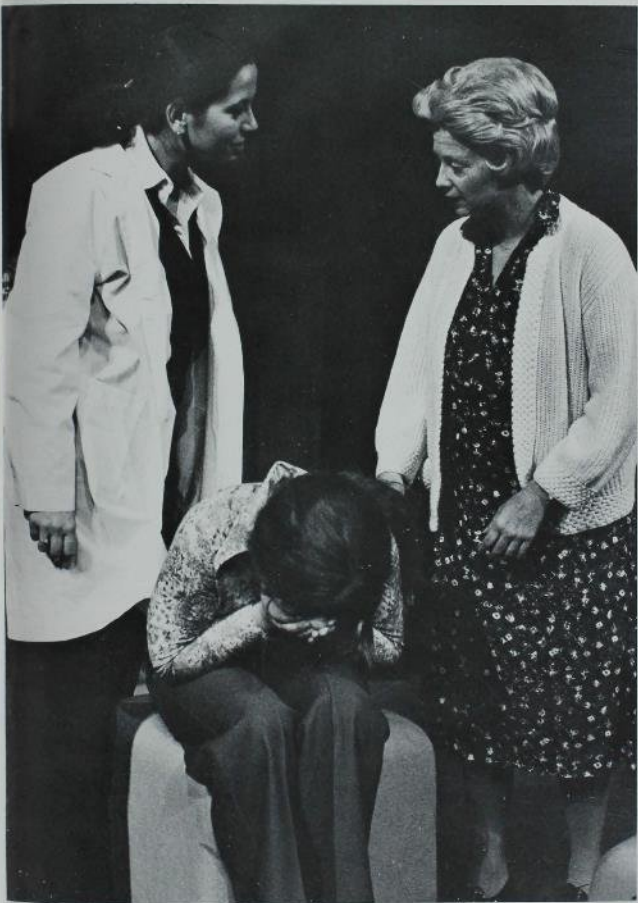

Lesly breaks down in a scene with Joan, the psychiatrist and another patient, Evelyn. The play depicts life in an alcoholic rehabilitation center. **Photo by George**

# Vincent Price is Oscar Wilde in "Diversions and Delights"

On Jan. 25, 1981, a full house in C.Y. Stephens Auditorium were treated to an evening with Oscar Wilde through the dramatic mastery of Vincent Price.

John Gay's "Diversions and Delights" opened as Price captured the audience by exclaiming, "You've come to see Oscar Wilde in the wicked flesh and here you have him. I am yours for the evening as such."

Holding the stage alone, Price depicted the eccentric Wilde in the waning years of his life. A successful playwright and celebrated conversationalist, Wilde became one of the most controversial figures in Victorian England. Wilde's career had been tainted with tragedy, contempt and at the same time adulation for the genius of his work.

The character, Wilde, discusses his life and his beliefs throughout the stunning performance. Price's respect for the character is evident, as Wilde is shown moving from an outwardly witty genius to a broken, disheartened man in the final scene.

"The artist stands alone. Well almost; the critic is always present," exclaimed Wilde. Any critics in the C.Y. Stephens audience were genuinely delighted to have spent an evening with Oscar Wilde as the performance of Vincent Price was rewarded with a standing ovation.

**Jean Nederhiser**



Vincent Price portrays Oscar Wilde in his one man performance of "Diversions and Delights." Photo by George.

# Lang reveals wit as well as talent



Peter Lang pauses between numbers to speak to the audience. Photo by George.



Throughout the evening Lang alternated playing his six-string, 12-string, and telling jokes. Photo by George.

As a part of Wintergarden festivities, Peter Lang put on two entertaining performances in the Maintenance Shop Jan. 24 at 7 and 9 pm. Lang described his guitar music as "classic American finger style." He explained that it originated at the turn of the century as bourgeois parlor music.

Without props or additional band members, just a six-string and 12-string guitar, Lang entertained the audiences with talent and wit. Lang opened his performance with a number titled "Spanish Fandango." After a couple more numbers, he then proceeded to tell a few off-color jokes and when the responses from

the audience were positive, the jokes began to roll.

"Short Stuff" and a Silvester Wheeling number, "Guitar Rag" were but a couple of Langs songs throughout the evening.

As Lang put it early in his show, he is by his own words "an ace contemporary guitarist."

Lang recorded part of his album "Prime Cuts" in the Maintenance Shop in 1977.

**Julie Holmes**

# Bruce Springsteen provides Ames with a memorable performance

For many it meant waiting in the bitter cold for over a week to get tickets. But when Jan. 29 arrived, the waiting was over and Bruce Springsteen and The E Street Band provided Ames with a classic rock'n roll concert that made it worth the wait.

Springsteen began the concert at 8:30pm and with only one short intermission, played until after midnight. He opened his concert with "Prove It All Night," and prove it all night he did — entertaining with unending energy.

Early in his performance, Springsteen jumped off stage and walked into the audience singing "Tenth Avenue Freeze Out." After returning to stage, he sang the title cut from his "Darkness on the Edge of Town" album and a slow moving song, titled "Independence Day."

After a brief intermission, Springsteen returned to the stage recharged and opened with "Cadillac Ranch." During his second song of the set, "Sherry Darling," Springsteen threw his guitar over his back and grabbed a girl from the front row and began to dance on stage.

When it came time to perform "Hungry Heart," the audience was so fired up that Springsteen held the mike as the entire Hilton Coliseum sang the first verse.

Springsteen ended his second set with "Getaway," but it wasn't long before he was brought back for an encore which included "I'm a Rocker" and "Jungleland."

Still unsatisfied, the crowd brought him back for a second encore. The house lights went up, and as Springsteen began to play "Born to Run" it was evident that that was what they wanted to hear. His second encore ended with with his own rendition of "Devil with a Blue Dress," and as a train of people danced around the balcony above, Springsteen shouted "I can't go, I can't go" — and broke into one more verse.

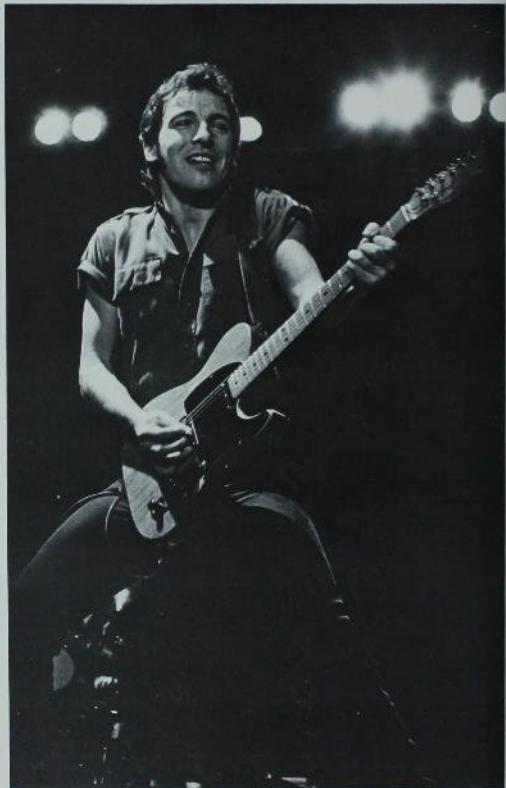

The Boss. Photo by Gaps.

Julie Holmes





For some 12,500 people, this was a concert they wouldn't forget. **Photo by Bassett.**



Bruce Springsteen and The E Street Band performed with unending energy. **Photo by Bassett.**

## Students create original entertainment for Varieties



Carl Peterson performs his own compositions on the piano. Photo by Groe

The Annual Varieties Sweepstakes were held Feb. 6 and 7, 1981 in the Great Hall of the Memorial Union. It is a selection of three skits, five vignettes, and two emcees chosen from earlier tryouts.

The Sweepstakes '81 was emceed by the team of Jeff Conner and Kelly Sanner. Their skits included spoofs on the University of Iowa football coach Hayden Fry and K-Tel record commercials.

Alpha Delta Pi and Phi Delta Theta's skit, "A Haunted Mouse Tale," won first place in their category. It featured 16 mice fighting for their home. Some Hollywood bigshots want to use the deserted house the mice live in for a movie. But the rodents succeed in making sure that no humans take over their home. Delta Zeta and Sigma Phi Epsilon's skit "A Mysterious Train of Thought," won second place and "A Die-abolical Mystery" performed by Alpha Zeta Delta and Delta Upsilon took third place.

The vignettes for Sweepstakes were divided into two categories — musical and entertainment. Diane Norris won first place in the musical category, with her clear and powerful voice singing "The Rose," along with two other numbers. Carl Peterson took second place performing three of his own compositions on the piano. Rob Reiman, third place winner, accompanied himself on the guitar, singing two songs, one he had written himself and one was a Dan Fogelberg number.

On the entertainment side of the vignettes, The Bicuspids took first place. The 10 member group gave the audience a taste of real punk rock, complete with punk rock attire — wild outfits and pink hair.

Ventriloquist Dave Krahing and his side-kick Clyde kept the audience laughing, as they discussed the many women in Clyde's life.

Gail Geery



Clyde and Dave Krahing discuss Clyde's experiences with women. Photo by Groe



Alpha Delta Pi and Phi Delta Theta entertain the audience with their skit "A Haunted Mouse Tale." Photo by Groe.



Jett Conner and Kelly Sanner entertain and emcee Varieties '81. Photo by Groe.



Before escaping to meet her lover, Hilaret (Laura Ruyak) talks with her maid, Clans (Vanessa Shubert). Photo by Trumbo

# ISU Theatre presents Lock Up Your Daughters



Mrs. Squeezum (Kate Gibbs) fans herself as she sings "When Does the Ravishing Begin?" Photo by Trumbo

A warning was given by the town crier to "Lock Up Your Daughters" in the musical comedy presented by the Iowa State University Theatre. The production premiered during summer 1980 and again played at Fisher Theater Oct. 9-11, 16-18, and 23-25, 1980.

The time was 1730 in England and Hilaret (Laura Runyan), a young woman of virtue, escapes her father's house to elope. She is to meet her lover, Captain Constance (Michael Inouye), but a street ruckus separates them. She finds herself alone on the street at night and is approached by Ramble (James Fultz), a gentleman wishing her favor. As she tries to free herself from his arms, a night watchman comes to her rescue. They are taken to the corrupt judge, Mr. Squeezum (Scott Dow), who puts Ramble in prison and

tries to convince Hilaret to charge him with rape to gain financial betterment.

In the meantime, Captain Constance had come to defend a woman in the street fracas, and is mistakenly charged with rape and sent to jail by Judge Squeezum.

In jail we find that Constance and Ramble are old friends. Hilaret then decides to devise a plan to force old corrupt Judge Squeezum to release both men.

Judge Squeezum invites Hilaret to meet him at a hotel hoping to find her favor. Hilaret amuses him for awhile and has a friend waiting nearby to rescue her and accuse Judge Squeezum of rape. The judge is willing to let the men free to save his face. However, he then accuses

Hilaret and the two men of devising the plan to discredit him and takes the case to court to send them all to jail.

Mrs. Squeezum (Kate Gibbs) comes to the rescue with a note the judge had written to Hilaret which revealed the old man's intentions. Mrs. Squeezum aids to discredit her husband because she has a special interest in Ramble, who sought her help for his release. The crooked judge is foiled and the others are freed.

The production was full of comedy and song. It was directed by Frank Brandt with music director, Kerby Kerber and choreographer, Cynthia Shumate.

**Alison Sunde**

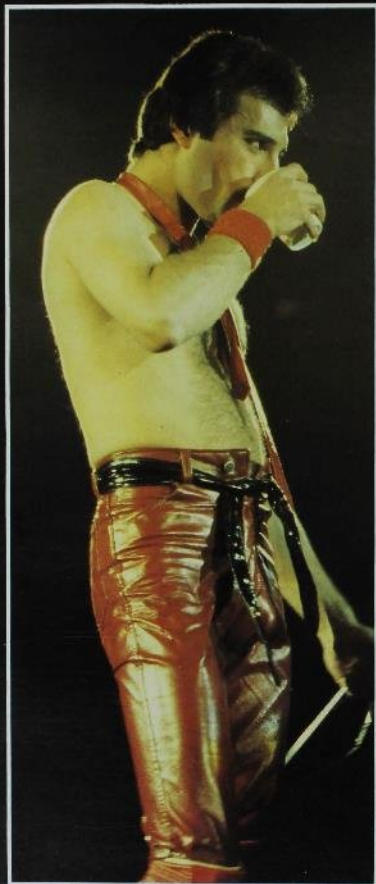

Freddie Mercury refreshes himself with a drink after an intense performance.  
Photo by Bassett.

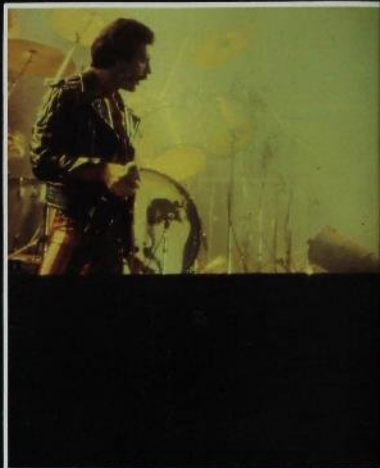

Lead singer, Freddie Mercury, and lead guitarist, Brian May, play through a misty cloud. Photo by Bassett.



The Arnes crowd views a shining, electrical performance by "Queen." Photo by Bassett.

## Ames hails "Queen"

From an upbeat version of "Jailhouse Rock" to their ending proclamation that "We Are the Champions," Queen electrified an audience of 8,000 at Hilton Coliseum on Sept. 16, 1980.

The four-man English rock group put on an unforgettable light and sound show that made this performance more than just a concert. Moving panels of brightly colored lights tilted and blinked throughout the night, while sporadic explosions of light kept the audience's eyes on stage.

Lead singer Freddie Mercury, decked out in red leather pants and orange tie, strutted around the stage, belting out the vocals for songs such as "Crazy Little Thing Called Love," "Best Friend," and "Tie Your Mother Down." Lead guitarist Brian May, bass player John Deacon and drummer Roger Taylor contributed back-up vocals and special solos that helped create the harmonies and driving rhythms that Queen is known for.

Queen performed cuts from its latest album, "The Game," one of which was "Bite the Dust." This encore song brought the fans to their feet as soon as they heard the opening drumbeat.

**Gail Geery**



Drummer, Roger Taylor and Freddie Mercury entertain. Photo by Bassett.



Under the direction of Neil Bjurstrom, the Cardinal Keynotes performed "Don't Get Around Much Anymore". Photo by Scott



Among their musical selections, the Iowa State Singers sang "Dixie Maria". Photo by Scott



# Iowa State choral groups perform



Dr. Robert Molison directed the Iowa State Singers as well as the combined choirs in the Alma Mater "The Bells of Iowa State." Photo by Scott

Five Iowa State choral groups performed a variety of vocal music for parents and friends in the Memorial Union's Great Hall October 5, 1980.

This second annual "Collage of Choirs" was held as a part of Parents' Weekend activities, but also, according to Dr. Robert Molison, director of choral activities, to give each choir a chance to hear the others.

The choirs joined forces to open the concert, performing a 385-voice rendition of William Byrd's "Non nobis, Domine."

What followed was an entire spectrum of choral music styles, from the Zoltán Kodály masterwork "Jesus and the Traders" by the Iowa State Singers to the Cardinal Keynotes' arrangement of the Bell Telephone jingle "Reach Out."

Chamber Singers, a group specializing in madrigals and other chamber choir works, directed by Molison, performed three pieces by Thomas Morley, as well as "Fa Una Canzona" by Vecchi and "Amyntas with his Phyllis Fair" by Pilkington.

Student conductor Jay Kawarsky led the 160-voice University Chorus in "Fecit Potentiam" from Vivaldi's "Magnificat." The chorus also performed Randall Thompson's "Choose Something Like a Star" and an arrangement of the hymn "At the River" under the baton of Lynne Ransom.

Cardinal Keynotes, under the direction of Neil Bjurstrom, sang and moved to the beat of the familiar Duke Ellington piece "Don't Get Around Much Anymore" and William Spivery's "Operator."

Oratorio Choir followed with "A Choral Flourish" by Williams, "O Fili et Filiae" by Leising, "Soon-ah Will Be Done" by William Dawson, and the Yiddish folk song "Tumbalalaika." In addition to the Kodaly work, the Iowa State Singers performed "Deo Dicamus Gratias" by Homilius, "Dixit Maria" by Hassler and closed with the spiritual "Joshua," featuring tenor soloist David Gundrum.

Molison closed the concert by leading the combined choirs in the Alma Mater "The Bells of Iowa State".

# Fans cruise down Commodore memory lane

A beam of red and an explosion of light flashed through Hilton Coliseum, introducing the Commodores. The band's first tour in two years included a performance in Ames on Oct. 4, 1980.

The group, spruced in white sequins, began their musical extravaganza with "Together," a song from their album *Heroes*. Their hit, "Brickhouse," followed, bringing the audience to its feet. Many people danced to the tune, singing, "She's a brickhouse . . ." While others just swayed by their seats.

The swaying continued through "Sail On," another well-known number. And then the Commodores took their fans on a trip down Commodore memory lane. The journey featured "Machine Gun," "I Fell Sanctified," "Just to Be Close to You," "Too Hot to Trot" and "Wonderland of Love."

The program included two love ballads, which followed after a white baby grand piano drifted on stage amidst a cloudy haze. As lead singer Lionel Richie said, "For all the ladies in the house . . ." the group played "Three Times a Lady." The song "Still" followed for "all the lovers in the house."

Lasers, exploding gun shots and an array of multi-colored, spinning lights dazzled the stage during the song "Tear Down." After the sparkle of lights, the Commodores ended their show with a gospel number, "Jesus is Love."

Throughout the band's two-hour performance, members of the audience crowded near the foot of the stage, and Richie befriended several of the fans with handshakes.

**Vivian Fotos**

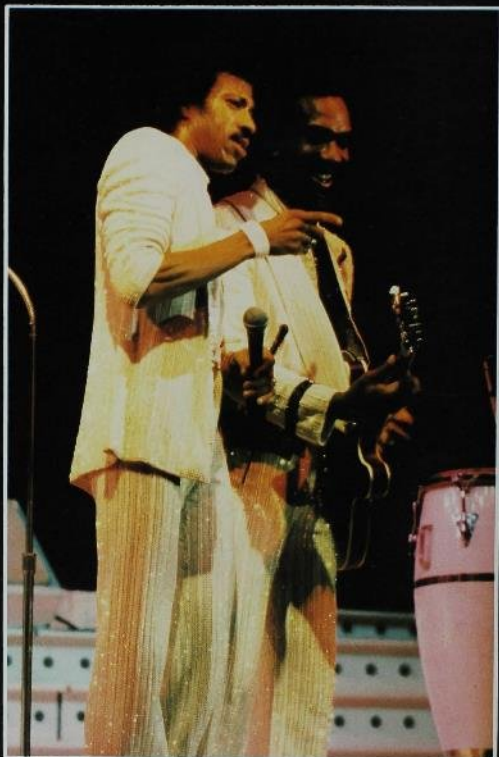

Lead singer Lionel Richie confers with band member Thomas McClary before they begin another number. Photo by Bassett



William King steps away from his keyboard to entertain the fans with some fancy footwork. Photo by Bassett



Commodore fans crowned the foot of the dazzling, white stage, waving and cheering, while the group performed. Photo by Bassett

# Emmylou Harris and her band give a "Hot" performance

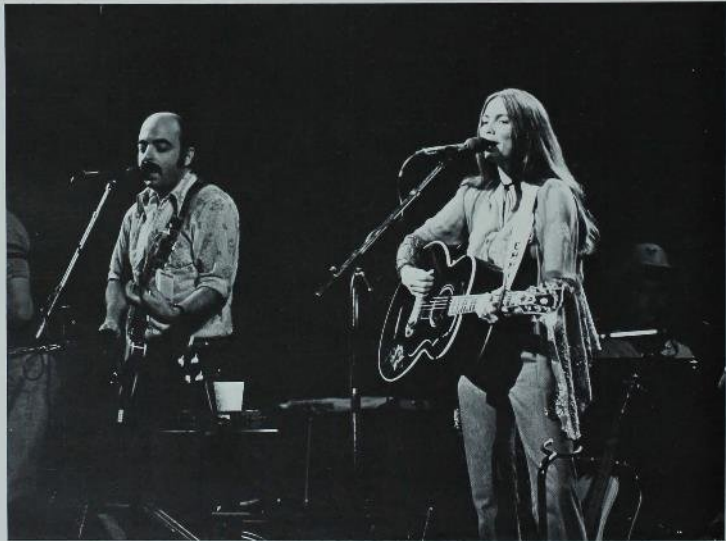

Accompanied by her rhythm guitarist, Emmylou Harris opens with "Sister's Coming Home." Photo by Bassett.



Emmylou Harris gives the audience a song and a smile. Photo by Bassett.

Singer-guitarist, Emmylou Harris opened a night of musical variety at 8pm, Oct. 8, 1980 in C.Y. Stephens Auditorium.

With the exception of one brief intermission, she played continuously with her 7-member accompaniment — the Hot Band.

"Sister's Coming Home" was her opening number, a Willie Nelson tune. "Feeling Single, Seeing Double," "Even Cowgirls Get the Blues," and John Fogarty's "Bad Moon Rising" were just a few of the numbers that made up her first set.

After the brief intermission Harris returned to the stage alone to sing "To Daddy," a Dolly Parton number. Following "To Daddy" the band rejoined her to sing "The Boxer," originally written by Paul Simon and recorded on her latest album, "Roses in the Snow." The audience was then entertained with "Till I Gain Control Again," "Save the Last Dance For Me," and Lennon and McCartney's "Here, There, and Everywhere," among others.

A particularly touching part of her performance came when she dedicated the song titled "Wheels," written by the late Gram Parsons, to Polly Parsons his daughter who was viewing the performance that night. As many may recall, Gram Parsons was instrumental in giving Emmylou Harris her start.

With enthusiasm the crowd cheered her back for an encore and Harris provided them with "One of These Days."

**Mike Fear and Julie Holmes**

# Saturday night's alright!!

In the midst of a cloud of smoke and with a flash of light, Elton John appeared on stage at Hilton Coliseum, Oct. 11, 1980.

Absent his unique-styled glasses, but donned in a thicker head of hair, the "new" Elton opened with an old hit "Funeral for a Friend." The number brought a standing ovation from the crowd of 11,500.

Hit after hit rolled off the keyboard as he played "Tiny Dancer," "Goodbye Yellow Brick Road," "Rocket Man," and "Philadelphia Freedom" without a break. The crowd reacted to the music and comical antics of the pop rock performer with screams, shouts, and dancing.

During his one costume change, Elton's five-piece band, including James Newton Howard - keyboard, Richie Zito - guitar, Tim Renwick - guitar, Dee Murray - bass, and Nigel Olsen - drummer, played a few numbers written by Nigel Olsen.

Elton John then returned, clad in a blue and white satin and mirrored baseball suit, to finish the second set. The biggest crowd pleasers were "Saturday," and "Bennie and the Jets." Energy and enthusiasm filled Hilton as Elton John pounded the piano, kicked his piano stool out from under him, and strutted across the stage, involving the audience in singing.

The second set also included a couple numbers from his latest album "21 at 33" one of which was his recent hit "Little Jeannie."

The crowd wouldn't let him leave before playing his famous love ballad "Your Song," his first encore number. They then called him back for one more song and Elton provided them with "Get Up and Dance."

Julie Holmes

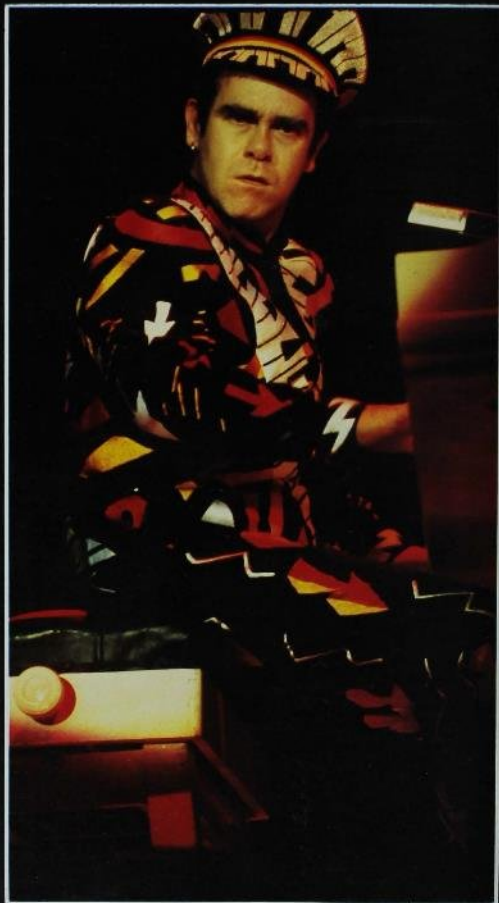

Elton John's comical antics, wild costumes, and superb piano playing added up to an entertaining performance. Photo by Bassett.



Elton John and his band proves Saturday nights are alright, as he performed for Ames Saturday night, Oct. 11, 1980. Photo by Bassett.

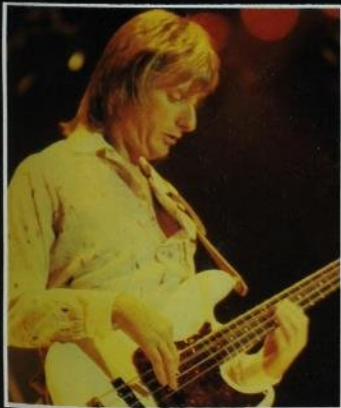

Bassist Dee Murray adds experienced talent to the group. Photo by Bassett.

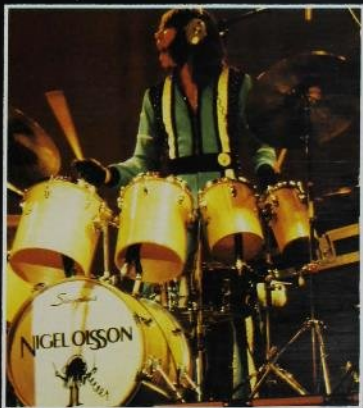

Nigel Olsson pounds out a beat and adds background vocals to Elton's repertoire. Photo by Bassett.



Violetta is torn between the devotion of Alfredo Germont and her way of life. Photo by Gro...



Violetta enjoys dancing at the party celebrating her return to society. Photo by Gro...



# The National Opera Touring Company performs "La Traviata" in Ames



Ames opera fans were treated to an excellent performance of Verdi's "La Traviata" on Oct. 21, 1980.

The tragic love story of Violetta and Alfredo was performed masterfully at C.Y. Stephens by the National Opera Touring Company, a division of the New York City Opera. This was the company's first season and they were under the general direction of Beverly Sills.

Soprano, Elizabeth Pruett sang and played the part of Violetta, a charming but chronically ill courtesan of mid-19th century France. Her doting lover Alfredo, sang and played by Gerald Grahame, was moving as he won Violetta's heart, moved in with her and then mysteriously lost her. Grahame's tenor was especially pure.

Alfredo's father, Giorgio Germont, sang and played by Vernon Hartman, had secretly offered a plea to Violetta to leave Alfredo. Giorgio feared the scandal of their living arrangement would ruin a possible marriage of Alfredo's sister. The rich baritone of Giorgio was convincing as Violetta tearfully agreed to leave Alfredo and return to her former life.

The loss was too much for the estranged lovers to bear. Alfredo, in an immature act, humiliated Violetta in public. Violetta's devastation caused further deterioration of her health.

At the close of the opera, on Violetta's deathbed, audience members can only find comfort from the tragedy by the last minute appearance of Alfredo. All is forgiven before Violetta dies in his arms.

**Nancy Overturf**

Giorgio Germont, Alfredo's father urges Violetta to leave Alfredo. Photo by Groe.

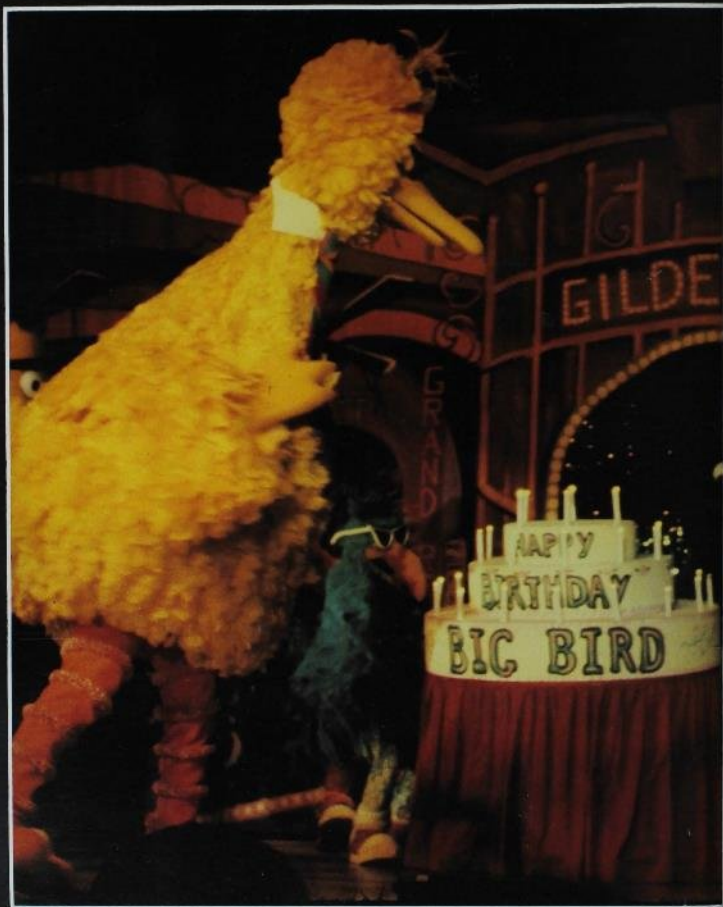

Big Bird and friends celebrate his birthday in song and with a birthday cake of course. Photo by George

# Big Bird and friends visit Hilton



Sesame Street characters, Bert and Ernie, stir up spirit with the audience through some hand clapping. Photo by George



One of the Sesame Street muppets is eager to beautify the neighborhood and he begins by painting. Photo by George

"Can you tell me how to get, how to get to Sesame Street?" You didn't have to hunt or travel very far to find Sesame Street. On Oct. 19, 1980, "Sesame Street Live" came to Hilton Coliseum.

Peppy strands of the show's theme song bounced over the crowd as they awaited the curtain opening. As the curtain drew open, the audience found Chief Inspector Fortescu Farquar and the Constables of the New York City Department of Missing Birds hunting for a — what else, missing bird!

Bob Shipstad's production included the bigger than life Sesame Street Muppets who were created especially for the show by Jim Henson. These delightful characters helped the inspector find Big Bird.

Laughter rang throughout the auditorium when Ernie wheeled Bert, blushing in the buff in the bathtub, down the lighted walkway. Fun-loving Ernie suggested they sing "Rubber Ducky" to lure Big Bird home. Children, crowded around the walkway, joined him in the perky melody.

Super Grover, Cookie Monster, and The Count uncorked bird-finding procedures which didn't work. Even Oscar the Grouch popped out of his trash can to offer suggestions.

Much to the fans' horror, Big Bird was finally found in the company of Phineas T. Barnswallow and his Barnstorming Aviary. Unknowingly, he signed a contract binding him to Barnswallow.

Cookie Monster decided the document looked, felt and smelled legal. "It even tastes legal!" he exclaimed while swallowing the contract.

Since the binding contract no longer existed, Big Bird was free to go home to Sesame Street with his friends.

Enthusiastically, the spectators clapped to "We're Goin' Home," a most personal farewell from the Muppets of Sesame Street and their neighborhood friends.

**Barb Hull**

# Ronstadt's repertoire features a variety of songs

Clad in new wave-style hot pants, boots, black net stockings and a leopard-skin shirt, Linda Ronstadt entertained a crowd of about 10,500 in Hilton Coliseum Oct. 24, 1980.

Ronstadt opened with "Mad Love," the title song from her most recent album, and she sang many of her old hits during the show.

Ronstadt featured many types of music, from country and western "Silver Threads and Golden Needles," to ballads like "Blue Bayou," and new waves "I Can't Let Go" and "How Do I Make You."

Soloists from her seven-member back-up band were featured in "You're No Good." During the concert, Ronstadt featured material by Elvis Costello, J.D. Souther, Hank Williams, and others.

The 20-song set lasted about 80 minutes. Ronstadt returned to the stage to sing "Heat Wave," and "Desperado" after the crowd cheered her back for two encores.

Laurie Wilson

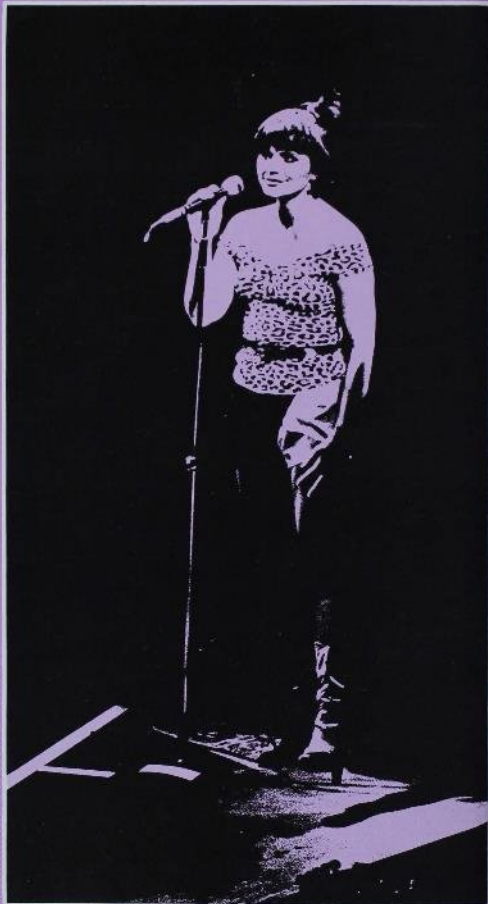

The new wave Ronstadt gives an entertaining performance to the Ames audience. Photo by Bassett.



Linda Ronstadt quiets the audience with another of her soft ballads. **Photo by George.**



With the accompaniment of back-up vocals, Linda sings the powerful number "You're No Good." **Photo by George**

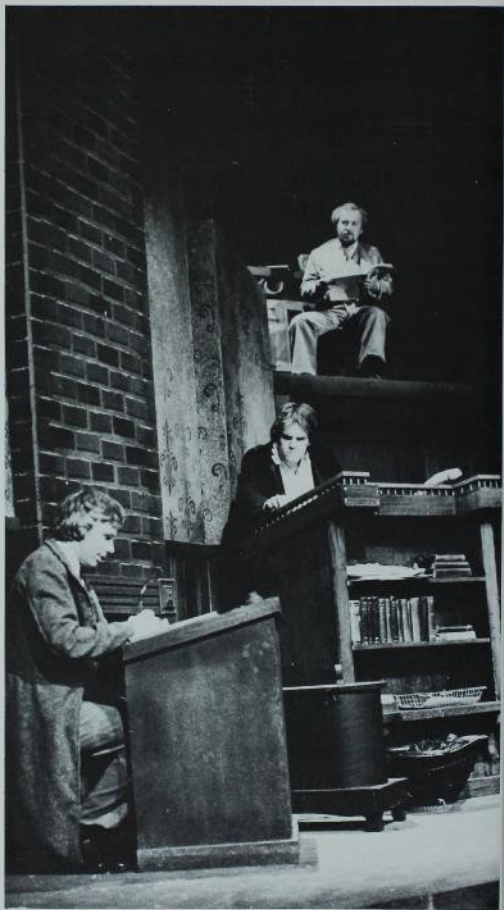

Ebenezer Scrooge grumbles at his employee as usual. Photo by Groo

# Scrooge visits Ames in "A Christmas Carol"



Past Christmas parties haunt Scrooge. Photo by Groe

Scrooge came to Iowa State crying, "Bah-humbug!" in the Charles Dickens favorite, "A Christmas Carol."

Iowa State University Theatre presented the play in Fisher Theater on four evenings and five afternoons in December.

Narrated by Dickens (Keith Wirtz), the play portrays the life of Ebenezer Scrooge (David Mattheis). Scrooge hated Christmas and became hardened and nasty. Children sang carols to him, but he brushed them away. He was stingy with the coal to heat his office so his employee, Mr. Cratchit (Todd Rasmuson), worked in the cold.

On Christmas Eve, Scrooge went to bed only to be awakened by twelve chimes as the ghost of Christmas Past (Mark-John Conley) appears to take him back in time.

Scrooge sees young Ebenezer (Joe Ochseneiter) at past Christmas parties with his young love, Belle (Kanny Spencer).

Just as Scrooge gets back to bed, he is visited by the ghost of Christmas Present (Michael Fisher). They look in on the Cratchit family Christmas dinner where the Cratchits barely have enough to eat. But Mr. Cratchit offers a thankful toast to Scrooge as he looks on. Cratchit's handicapped son, Tiny Tim (Tim Gouran) also offers the toast, "God bless us, everyone."

Scrooge barely gets to bed when the ghost of Christmas Future (John Rohling) takes him to watch men carry caskets into the graveyard. The first is Tiny Tim. The suffering family is seen by Scrooge as they mourn. Another casket is carried and Scrooge realizes it is his own. The beggars sell his meager possessions



Spooks awaken Scrooge. Photo by Groe

for a few bits as Scrooge watches on.

Returning to his home, Scrooge can't believe what he has seen, but vows to change. He walks down the street happy to find it is Christmas day. He gives money to charity, asks the children to sing carols and hires a boy to get the biggest turkey in the store window and deliver it to the Cratchit's house for Christmas dinner.

Scrooge's kindness didn't end with the holiday, though. He gave Mr. Cratchit a raise and became a good friend of Tiny Tim's.

Tiny Tim concludes the story with his well-known, "God bless us, everyone."

**Allison Sunde**



The Oratorio Choir and Chamber Singers joined together to sing "Benedicamus Domino." Photo by George



Garland and snowflakes decorated the stage for the 25th Annual Christmas Festival. Photo by George



# Music groups present "Magnificat"

The magnificence of Christmas filled C.Y. Stephens Auditorium in the 25th Annual Christmas Festival presented by the Iowa State music department in two evening performances Dec. 13 and 14, 1980.

Iowa State Brass Choir opened the performance with three numbers including the favorite, "Lo, how a rose e'er blooming." David Stuart directed the Brass Choir.

The voices of the Oratorio Choir and Iowa State Singers joined in singing Johann Sebastian Bach's "Magnificat."

The choirs were accompanied by the Iowa State Symphony Orchestra and the production was conducted by Robert Molison.

Guests and faculty members were featured in various solos throughout the presentation of "Magnificat."

**Allison Sunde**



Robert Molison directs the Oratorio Choir and Iowa State Singers. Photo by George

# More of the year's events

## MARCH 1980

- March 6** Phil Keaggy Band
- March 10** Ted Howard; "Countdown 1984"
- March 11** Lawrence Susskind; "Growth Policies and the States"
- Ed Schillmoelled; "Nielsen TV ratings"
- March 18** Morgan Thomas; "Growth Poles and Economic Development"
- March 29** Ballet West Dancers in "Coppelia"
- March 31** Jack DeJohnette
- March 20-  
April 10** "The Runner Stumbles"

## APRIL 1980

- April 7** Mal Iles; "Lunar Materials Processing"
- Randall Majors; "Of Philosophical Tensions in the Rhetoric of Gay Society"
- April 8** Daniel Mendelker; "Energy and Land Use: An Uncertain Future"
- Marshal Chapman
- April 14** Harold Shane; "Educational Futures Research"
- April 15** Rudolf Arnheim; "Visual Thinking"
- Cheap Trick
- April 16** Palestine Week: Samih Farsoun; "Palestine, Lebanon and the Middle East Peace Settlement"
- April 23** Jeff Lorber Fusion
- April 24** ISU Championship College Bowl vs. Faculty
- April 24-  
May 10** "She Stoops to Conquer"
- April 26** Bill Quaternan
- April 28** Law Day; Mark McCormick
- April 29** Jerry Apodaca; "Hispanics in U.S. Politics"
- MAY 1980**
- May 7** Patrick Twumasi; "African

Healers and Western Medicine in Africa"

**May 8** Darrell Ruppier; "Unofficial Diplomacy: Tehran Hostages and U.S. Policy"

**May 13** Ben Sidran

## SEPTEMBER 1980

- Sept. 5** John Candy Lecture
- Johnny LaRue; "An Evening with Jonny LaRue"
- Sept. 8** David Kline; "Behind the Lines in Afghanistan"
- Sept. 14** Richard von Grabow, University Carillonneur
- Sept. 18** Thomas Gouttierre; "The Impact of Afghanistan on Regional and World Affairs"
- Sept. 19** Woody Herman
- Elizabeth Beckman; "Gestures and Movement in Worship"
- Sept. 20** Heath Brothers
- Sept. 24** Shirley Chisholm, Lu Palmer; Black Perspectives in Contemporary America; "Shedding the Slave Mentality: Thinking of Ourselves"
- Sept. 25** Les Grands Ballet Canadiens
- Sept. 28** Sue Haug, pianist

## OCTOBER 1980

- Oct. 1** Daniel Burnstein; "Cambodia and the Khmer Rouge"
- Oct. 3-  
Oct. 4** Albert Collins
- Oct. 4** Prairie Home Companion Show
- Duck's Breath Mystery Theatre
- Oct. 5** Albert Gerken, guest Carillonneur
- Oct. 7** C.T. Vivian; "The Rise of the KKK and the Present Situation in the Black Community"
- Dorothy Jones; "God's Man or Adam's"
- Oct. 8** James Gannon; "Muckrakers to Moonshots: 75 Years of Journalism"

**Oct. 10** National Band of New Zealand

**Oct. 12** Mahlon Darlington, violinist

**Oct. 15** Bernard Cohen; "Health Impacts of Nuclear Power"

**Oct. 18** Chamber Choir Festival

Pressure Drop

"The Gin Game"

**Oct. 17** Skunk River Blue Grass Band

**Oct. 23** Bernard Gallin; "The Chinese Joint Family and the Socioeconomic Development"

Robin and Linda Williams

**Oct. 26** Royal Lipizzan Stallion Show

ISU Symphony

**Oct. 27** ISU Jazz II and III

**Oct. 28** Robert Richter; "Vietnam: An American Journey"

**Oct. 29** Merrick Posnansky; "Lost Town and Living Peoples Ethnography in West Africa"

Band Extravaganza

**Oct. 30-**

**Nov. 15** "Mouse Trap"

**Oct. 31** Marya Martin, flutist

#### **NOVEMBER 1980**

**Nov. 1** Lar Lubovitch Dance Company

**Nov. 2** Ames Quartet

**Nov. 3** Robert Nelson; "The Images of Robert A. Nelson"

**Nov. 4** ISU Brass Choir

**Nov. 6** Cardinal Keynotes

**Nov. 9** Marion Barnum, pianist

**Nov. 10** Beverly Hoch, soprano

Percussion Ensemble and Concert Band

**Nov. 12** ISU Jazz I

**Nov. 13** Woodwind Ensemble

**Nov. 15** All State Music Festival

**Nov. 16** Kevin Schilling, oboist

**Nov. 22** Sweet Adelines

#### **DECEMBER 1980**

**Dec. 4** Julian Bream, guitarist/lutist

**Dec. 5** Dimitri, mimist

Skunk River Blue Grass Band

**Dec. 7** Joseph Messenger, clarinetist

**Dec. 9** Ralph Towner and John Abercrombie

**Dec. 9-**

**Dec. 12** Holiday Blood Drive

**Dec. 12-**

**Dec. 13** "Attack of the Killer Tomatoes," movie

**Dec. 13** Ron Popenhagen

**Dec. 14** Art Mart

**Dec. 15** The Bus Boys

**Dec. 16** Lamont Cranston Band

#### **JANUARY 1981**

**Jan. 7-**

**Jan. 11** Madrigal Dinner

**Jan. 11** Mary Peterson, flutists

**Jan. 17** Cyclone Land Honor Band

**Jan. 18** Daniel Phillips, French horn

**Jan. 19** Curt Systema; Des Moines Register Poet

**Jan. 25-**

**Jan. 30** Institute on National Affairs "The Bill of Rights Taking Liberties?" A Series of Lectures

**Jan. 30** Pool Hall Waltz Band

#### **FEBRUARY 1981**

**Feb. 3** Concert Band

**Feb. 4** Franz Liszt Orchestra

**Feb. 6** Warren County String Ticklers  
Wind Ensemble

**Feb. 9** ISU Jazz II and III

**Feb. 12-**

**Feb. 15** "The Price"

**Feb. 13** Sam Rivers

The Bomb makes every attempt to cover a wide variety of events and entertainment as allowed by the number of pages given to these sections.

Due to the extensive number of events and entertainment scheduled during the course of the Bomb year, we regret not all could be covered or listed.

SPORTS

SPORTS

**SPORTS**



# Wolff, Davis lead golfers

Men's golf coach Dave Anderson termed the team's 1980 spring season as one of "ups and downs."

Two of the season's ups were the Cyclone Invitational and the Heart of America Classic, Anderson said.

In the Cyclone Invitational, at Veenker Golf Course April 11-13, the Iowa State Gold team finished second out of 12 teams.

The Cyclones later traveled to the Heart of America Classic in Warrensburg, Missouri on April 25-26. The team finished third out of 18 teams with Greg Wolff taking medalist honors for the Cyclones with a score of 140.

Wolff and Clay Davis, senior co-captains, led the team through meets played before the Big Eight Championships on May 12-13. Wolff was first on the team with an average

of 75.4 and Davis was second with a 76.4 average.

Along with his first place finish in the Heart of America Classic, Wolff garnered a fourth place finish in the Park College Invitational on April 3-4.

Davis grabbed a fifth place finish in the Cyclone Invitational while playing for the Gold squad.

Chris Donielson, a freshman, took champion honors at the state Big Four Meet April 8 in Des Moines by carding a score of 78.

With the return of golfers like Terry Anderson, Tony Butzer and Donielson and several junior college and high school recruits, Anderson feels the prospects for next season are very good.

**Larry Strong**

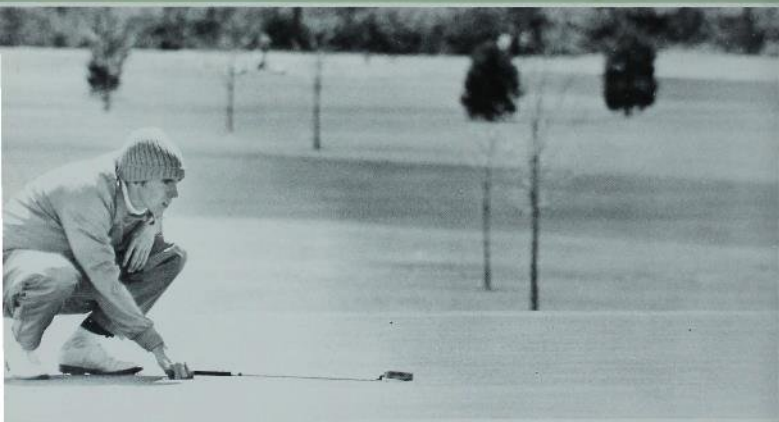

Terry Anderson lines up a putt at Veenker Golf Course. Photo by Trumbo



Danny Walker narrowly misses a putt. Walker had the third best stroke average on the team with a 77.4. Photo by Ellis

# All-American Thomas leaves team

The 1980 women's spring golf team was paced by All-American Barb Thomas.

Thomas led the team in average strokes per round and qualified for the AIAW Nationals June 11-14 in Albuquerque, New Mexico.

Thomas averaged 78.38 strokes for all rounds in the spring season and 75.2 for her 10 best rounds. Cyclone captain Ann Barnes was second on the team in both categories.

The team opened the season on a good note with a fourth place finish out of 17 teams in the Ohio State Invitational. Thomas' 238 total placed her third in the 90-player field.

After finishing fourth in the Big Eight meet on April 28-30, the team won a meet against Iowa and Kansas in Minneapolis on May 10-11.

Thomas left the team after the spring season for defending national champion University of Tulsa. But the Cyclones had Connie Carlson, the 1980 Iowa State High School and State Junior Girls champion.

The Cyclones started the season September 5th by unsuccessfully defending their title in the Wisconsin Invitational. The team finished second out of 16 teams.

The golfers went on to compete in the Iowa State Invitational September 26-27 at Veenker Golf Course.

The team finished out the season October 24-25 at the Missouri Invitational.

**Larry Strong**



Sue Larson cuts loose on a drive at Veenker Golf Course. Photo by Lackore





Sara Kneeskren shows the chipping style that helped her to an 84.8 stroke average for the spring season. Photo by Lackore

# All-Americans Korir, Scheetz shine



High jumper John Arnaud warms up before a meet. Arnaud had an indoor best of 7' 13 1/2". Photo by Wilcox.



John Scheetz puts the shot at the Iowa State Track. Scheetz garnered All-American honors for the Cyclones. Photo by Wilcox

All-Americans Dave Korir and John Scheetz paced the 1980 men's track team through a successful season.

Korir, who won All-American honors for the fourth time, won the 800 meters in the outdoor Big Eight championships and went on to finish third in the NCAA Championships. Scheetz took the title in the shotput in the Big Eight outdoors and went on to finish ninth in the NCAA.

At the Big Eight indoor meet, the Cyclones ran to a third place finish, their highest indoor finish ever. The team boasted champions in Bob Verbeeck in the mile and Scheetz in the shotput. Scheetz went on to finish seventh and Verbeeck eighth in their events as the NCAA Championships.

The team's third place finish was very pleasing to Head Coach Bill Bergan. Bergan said the high finish was one of the season's highlights.

Another of the season's high points, Bergan said, was the team's fifth place finish in the Big Eight outdoor meet. The Cyclones were only eight points from second place and their chances were severely hindered by injuries to key personnel.

Bergan said he was also pleased by Korir's and Scheetz' garnering of All-American honors.

In addition to his Big Eight and NCAA finishes, Korir also won the TFA/USA National Championship in the 800 meters and finished second in the National AAU meet in the same event.

Two of the season's team highlights were the big margins of victory in the indoor and outdoor Big Four meets. The Cyclones won the indoor Big Four meet by 47 points and walked away with the outdoor title by 45½ points.

Iowa State will return several quality performers, including school record-holders Scheetz, Verbeeck, discus-thrower Scott Crowell and long-distance runner Richard Kaitany. These returnees, Bergan said, along with several strong incoming freshman, will provide the Cyclones with a very talented squad next year.

**Larry Strong**

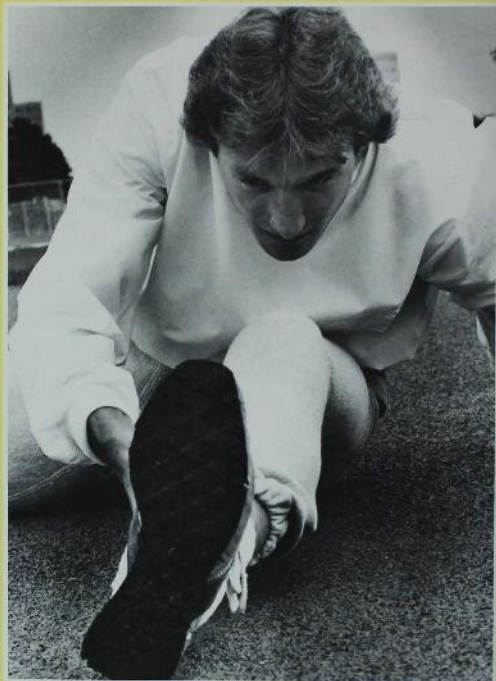

Sprinter Kevin Kuchel limbers up. Kuchel had a team-best time of 21.4 in the 200 meters. **Photo by Ellis**



James Moi displays his long jumping form. Moi also competed in the triple jump. **Photo by Ellis.**

## Track team improves during year



One record-holder for Iowa State is Melanie Heitman. Heitman owns the record with a toss of 148' 6".  
Photo by Pentenburg



An unidentified Cyclone sprinter gets set in the blocks at the Iowa State Track. This season was the first for the new track. Photo by Pantenburg

The 1980 Women's track season was one of steady improvement, according to first-year coach Ron Renko.

Several school records were set during the season and the team's improvement was seen in the Big Eight meet May 2-3, Renko said.

Running against many tough teams and several world-class track stars, the team fought to a third place finish in the meet.

Another of the season's highlights, Renko said, was the performance of Kim Whitehead in the Olympic trials. Whitehead finished second in the trials after finishing fourth in the AIAW Nationals.

The indoor season, which began January 19th at the Badger Classic, got off to a shaky start because of several injuries, Renko said. The team suffered from a lack of depth and injuries to key personnel only added to the problem.

The problem of lack of depth is one thing the team must face again in the coming years, Renko said. Although he is "real optimistic" about next season, Renko said the problem of depth must be solved.

"We will probably face a lack of depth for the next couple of years. It will take that long to build it back up through recruiting."

**Larry Strong**

Lack of depth  
could hurt team



Wren Schafer breaks the tape to edge out a runner from Nebraska. In the background is Jane Lange. Photo by Pantenburg



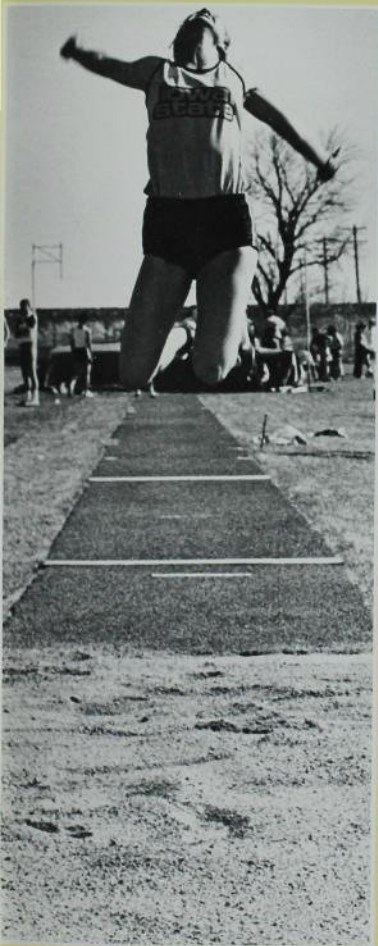

Cindy Von Farowe stretches out in the long jump. Photo by Wilcox



Hurdler Kim Whitehead ran her way to a second place finish in the Olympic trials. Photo by Wilcox

## Cyclones slide to 22-30 mark



Steve Dodger with a line off first against Simpson, Iowa State's Scott Scripps in a doubleheader, 12-2 and 14-2. Photo by Trumbo

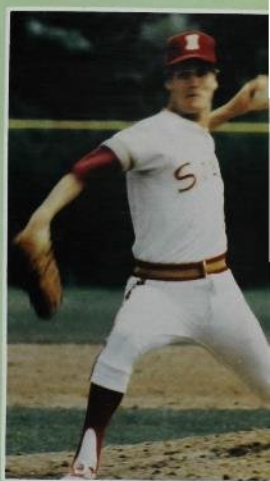

Bluff Knott goes into his delivery. Photo by Trumbo

A combination of returning starters, youngsters with some experience and excellent recruits all gave Iowa State's baseball coach, Clair Rierson, reason to have high hopes before the 1980 season started.

Bluff Knott's hopes were dashed by season's end, when the Cyclones had emerged with a 22-30 record, 5-15 in the Big Eight.

The team started the season on a good note by returning from a trip to Florida with a 3-4 mark. Designated hitter Greg Lempe was 12 for 30 on the trip with two home runs and Rierson was pleased with the team's performance.

After series with Nevada-Las Vegas and Iowa, the Cyclones headed into their first Big Eight game against Oklahoma

State with an 8-14 record. The team split two games with the Cowboys in what was to be the first of many close series with conference opponents.

The season ended on a good note when the Cyclones swept four straight games from Creighton.

The leading hitter for Iowa State was outfielder D.C. Ross with a .343 average. Greg Lempe led the team in hitting runs with ten. Lempe also sported a .327 average.

For the pitching staff, the best ERA belonged to Dan Arends with 1.77. The best record on the team was Kevin Gaw with a 4-1 mark.

#### Larry Strong

## Corrigan replaces Rierson after season

Pete Seyfer, the Cyclone's third baseman, was named winner of the Cap Timm award, given to the player who best exemplifies Cyclone baseball on and off the field. First and third baseman Mike Hocutt received the Mike Curran Award for Rookie of the Year. Hocutt led the team in RBI's with 40.

The team's most valuable pitcher was Tim Riley, who compiled a 5-6 record while pitching 76 2/3 innings.

After the season, Clair Rierson left Iowa State and was replaced by assistant Larry Corrigan. Corrigan later announced the signing of 13 new players, including three transfers from the University of Colorado. Iowa State also hired Colorado's former

head coach, Larry Schultz, onto the coaching staff.

With the new signees, plus the return of several players from last year, Corrigan said he was confident the Cyclone coaching staff could bring a winner to Iowa State.

### Larry Strong



Head Coach Clair Rierson contemplates while in the dugout. Photo by Trumbo



Tim Riley winds up to throw, pitching at Cap Timm Field. Riley compiled a 5-6 record. Photo by Wilcox



Ken James races to beat an Oklahoma Sooner to the bag. Oklahoma swept two games from the Cyclones at Cap Timm field. Photo by Trumbo

## Tailgaters go all out



Tailgating can be very simple or complicated. These two alumni opted to make a big affair of it, complete with wine and flowers. Photo by Ellis



The whole purpose of tailgating is to get fired up for the game. This youngster looks like he's all ready for the game to start. **Photo by Ellis**



This student has taken his tailgating right into the game. **Photo by Ellis**

The atmosphere surrounding a football game at Iowa State often borders on the carnival. There's loud music, balloons, marching bands and funny hats. But even before the game starts, students and alumni alike are enjoying the atmosphere by sitting in the parking lots and tailgating.

Tailgating has become as much a part of Iowa State football as Donnie Duncan, cheerleaders and Cy. A football game at Iowa State isn't right unless you sit outside the stadium for an hour or two and indulge in some pre-game festivities.

And the festivities range from simply drinking a few beers to getting fired up to setting up a feast on a table complete with tablecloth, candles and flowers.

It's not just students who indulge, either. Many Cyclone alumni come to the game in vans and RV's and set up grills and elaborate bars. The scent of barbecuing steak and chicken is often noticeable over much of the parking lot.

What's the purpose of all this tailgating? As one student put it:

"It's the weekend and it's football season. This is a nice way to get things started."

**Larry Strong**

# Softball team bats way to 23-19 mark



Catcher Val Schulte cheers on teammates as other players try to keep warm in a game at River Valley Park. Photo by Trumbo

The Iowa State softball team was involved in several close games en route to a 22-11 spring season. That record, combined with the 1-8 mark last fall, left the team with an overall record of 23-19.

Coming off the best record in school history last spring and returning seven starters off that team, Head Coach Lucille Gecewicz was optimistic at the season's start.

The team faced a tough task in their season opener, facing defending national champion Texas Women's University on March 28. The Pioneers of TWU proved to be too much for the Cyclones by knocking out a 4-0 win.

The TWU game was the first of many close contests throughout the year. The Cyclones featured a good

pitching staff, a solid defense and so were rarely involved in many high-scoring games.

The team finished the regular season by winning the Iowa State Invitational May 2-3. The Cyclones won five straight to capture the crown, including a 1-0, 11-inning victory over Missouri in the final game.

The team finished the spring season by nailing down third in the AIAW Region 6 Tournament. The Cyclones, who were seeded fourth in the double elimination tournament, won their first two games by 1-0 scores over Minnesota and Iowa. The team then fell by identical 2-0 scores to Southwest Missouri State and Creighton.





Tammy Rueckert cuts loose with a pitch. **Photo by Trumbo**

The 1980 fall season saw the softball team sporting a new coach. Gecewicz had departed from Ames and was replaced by Kelly Phipps from national champion Utah State. Phipps greeted 10 letterwinners from last spring, including two-time All-Big Eight pitcher Tammy Rueckert and leading hitter Laura Budweg. Budweg slugged out a .353 average in the spring season.

One highlight of the fall season was the Cyclones' second-place finish in the Iowa State Invitational. Despite winning four out of five games, the team finished second to Creighton. Creighton blasted out twelve hits in drubbing the Cyclones in the final, 11-1.

**Larry Strong**



Lisa Hyland makes a nice play at first base to get the out in action at River Valley Park. **Photo by Trumbo**

# Football outlook good

The 1980 version of Iowa State football was greeted with much optimism by fans and students alike. Head Coach Donnie Duncan greeted eleven regulars from the injury-riddled 1979 season, and many players injured in the previous year's campaign were back in good health.

The Cyclones opened the season on home ground against Northeast on September 13th.

After another home date against San Jose State on September 20th, Iowa State traveled to Iowa City for Chapter IV of the Iowa Super Bowl.

The Cyclones went into the game hoping to avenge last year's 30-14 pasting.

Colorado State came to Ames for the traditional Parents Day game on October 4th. The next weekend saw Kansas State journeying to Ames for the Cyclones' Homecoming game and also the Big Eight opener.

Iowa State traveled to Kansas on October 18th and the traditionally tough Oklahoma Sooners ventured to Ames the next weekend.

The Cyclone gridders took to the road for their next two Big Eight appearances.

On November 1st, the Cyclones made the trip to Boulder for their game against Colorado. Many Iowa State faithful traveled to the game as part of Migration.

The next weekend, the Cyclones were in Columbia for a contest with Missouri.

Iowa State finished up the home season with a battle against the powerful Cornhuskers of Nebraska. The Cyclones were on the road for their final regular season game against Oklahoma State November 22nd.

(Football scores on page 214)

**Larry Strong**



The Iowa State defense had NE Louisiana's John Holman scurrying all day in a 42-7 win. Photo by Trumbo



The Cyclones come running through the tunnel as the crowd cheers and the band booms out the Iowa State Fight Song. Photo by Trumbo



Tailback Rocky Gillis dive in for the score. Photo by Trumbo

Head Coach Donnie Duncan optimistic before season



Defensive end James Ransom puts the pressure on San Jose State quarterback Steve Clarkson  
Photo by Trumbull



Cyclone defensive back Larry Crawford racks up San Jose State's Gerald Willhite. Crawford entered the 1980 season as a three year letterwinner. Photo by Trumbo

## Cyclone quips and quotes

A lot of football players have been stereotyped as being somewhat less than brilliant, but ISU's players have demonstrated personalities all their own.

Split end Jim Knuth drew many comments from Head Coach Donnie Duncan during the season, both about his playing ability and his size.

Duncan said, "With a receiver who is 6-7 and can catch the ball, a coach can tell the quarterback, 'Just throw it toward South Dakota. Jim will get it.'"

And after the Cyclones' 10-7 victory over Iowa, in which Rocky Gillis, who is 5-8, congratulated Knuth after he caught a touchdown pass, Duncan said, "It looked like Rocky hit Jim in the navel. That's about as high as he comes up to Jim."

Cyclone defensive tackle Shamus McDonough isn't one to back away from a challenge. Whether he's playing in front of 50,000 fans or exploring the ocean's depths, McDonough loves to do things with his body. His latest adventure is scuba diving.

"Football and scuba are entirely different, but both are exciting for me," he said. "It's really a unique feeling being far down in the water and having to keep a lookout for sharks, but it's just as much of a unique feeling playing football in front of 50,000 people."

On a given Thursday night, you will probably find Iowa State's offensive linemen, nicknamed the "Happy Hogs", enjoying one of their favorite pastimes - eating. The Hogs assemble on Thursdays to indulge in their favorite food, pizza. Center Jim Meyer explained, "We go over to Happy Joe's and get together for an hour or so. It's really nice to be together and it's also a good way to get fat."



Cyclones fans are jubilant as the team goes in for another score. Photo by Opperman



Iowa State's offense unit listens with interest as quarterback John Quinn calls the play. Photo by Opperman.



Tackle Tim Stonerock opens a hole for Dwayne Crutchfield against Kansas State. Photo by Opperman.

Senior Cyclone fullback Jack Seabrooke and Coach Donnie Duncan exchanged words of praise for each other during the season. Said Duncan of Seabrooke, "He is a workhorse in a game and a workhorse in practice. You never see Jack run the ball without great effort."

Seabrooke praised Duncan and his staff's philosophy. "Coach Duncan's staff emits personality, where coaches before have emitted pressure."

Cyclone fans and coaches alike waited with baited breath for a look at newcomer Dwayne Crutchfield in the opening game. But Crutchfield admitted he was nervous before the game.

"I woke up at four a.m. and couldn't go back to sleep. I think I had one sip of water for a pre-game meal," Crutchfield said.

But nervous or not, Crutchfield was more than impressive for the Cyclones, as Donnie Duncan commented:

"The mark of a great back is when he can make yards when the yards aren't there and Dwayne does that."

Senior defensive tackle Cal Jacobs emphasized the positive when many people questioned whether the Cyclones were for real during the early part of the season.

"Like the 1969 Mets, you gotta believe."

Larry Strong



Cyclone motto:  
Another one bites  
the dust

Tailback Rocky Gillis rambles for good yardage against the Kansas State Wildcats. Photo by Opperman.



Iowa State's Michael Wade, Larry Crawford and Alan Stephenson rejoice as they proudly display the team's motto. Photo by Scott.





Tailback Dwayne Crutchfield has words with an Iowa Hawkeye. The heated rivalry produced many such confrontations. Photo by Opperman.

# Netters improve during year



The Cyclone netters are seen practicing in singles play. Photo by George

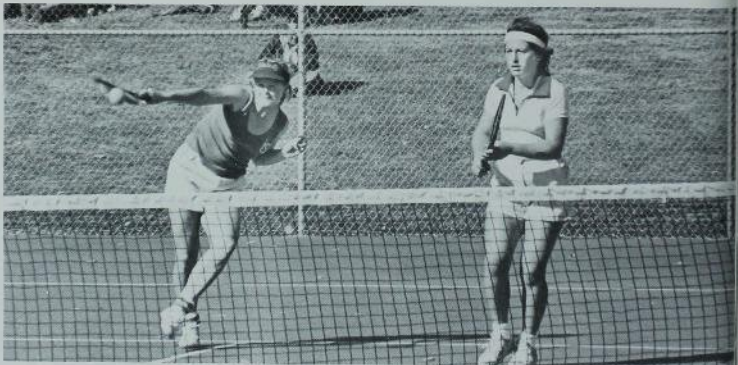

Cyclone Sue Hawkins smashes a return as her partner, Patti Paone, gets set for the return shot. Photo by George



Steady improvement was the key for the Iowa State women's tennis team, according to coach Christa Townsend.

The team compiled an 8-14 record in the spring, which Townsend said was an improvement from the previous fall. One of the highlights was the team's finish in the Big Eight championships, she added.

The Cyclone placed fifth in the tournament, and were only three points out of third place. Kim Wishard placed third at first singles, as did Patti Paone at third singles. The doubles team of Wishard and Paone was also third at first doubles.

The team later qualified for the AIAW Region 6 Tournament, but were eliminated in the first round. Townsend said she was disappointed in the team's outcome, but said part of that could be blamed on injuries.

For the spring season, Wishard compiled a 21-11 record and Karen Zalesky was 15-14. The doubles team of Wishard and Paone finished the season at 20-10.

Townsend said she knew the team would be good going into the fall season and termed the fall outcome as "a very pleasant surprise."

The Cyclones ended the fall campaign with an 8-2 mark, and all singles and doubles players ended the season with winning records. Townsend said there were three teams she wanted to beat going into the season - Drake, Missouri and Iowa. The team accomplished two-thirds of her goal by beating Drake, 6-3 and Missouri, 5-4.

The squad lost to Iowa, 3-6, but Townsend said the match was very close. She added that in the spring, it could be a different story.

The leaders for the fall season were Wishard with an 8-2 record and Paone, who racked up a perfect 10-0 mark. In doubles, Zalesky and Cathy Steele compiled a 7-2 record and Wishard and Paone were 4-1.

If the squad continues to improve as it has in the last year, Townsend said, the Cyclones could be contenders for the AIAW Region 6 title in the spring.

**Larry Strong**

Iowa State's Keri Gustafson shows her serving form. Photo by Opperman.

# Netters drop to 10-13 mark

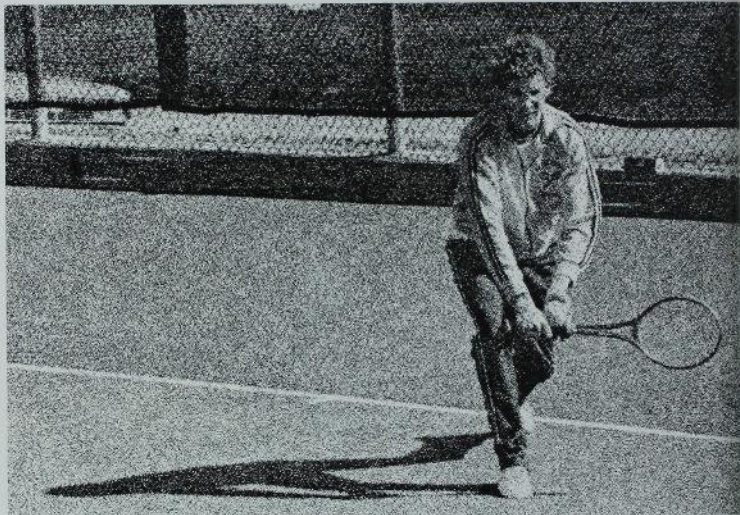

A Cyclone demonstrates a two-handed backhand on the baseline. Photo by Wilcox

The 1980 men's tennis team suffered through a disappointing season, falling to 10-13 dual record after a 17-14 mark in 1979.

The squad fared well against non-conference opponents, but failed to win a match against Big Eight foes, registering an 0-7 mark in the conference.

The team lost their first match of the year against Iowa, 8-1. The Cyclones then lost to Gustavus Adolphus before winning their next five out of six matches, sporting a 6-3 overall mark going into Big Eight matches.

In the middle of the Big Eight season, the Cyclones beat Northwest

Missouri State, 8-1, and Central 9-0.

The Cyclones ended the regular season by blasting Grinnell, 9-0.

Going into the Big Eight championships on May 6, Iowa State was in a tie for seventh with Kansas State. Coach Bill Landin said that if the Cyclones could finish sixth in the meet, they could salvage the season.

The team dropped to an eighth place finish but the team's season ended on a high note when they pulled out wins in all the final round doubles competition.

The tennis team for 1981 will lose only two players to graduation. Tom

Lennox, who compiled a 12-14 record during the year, has a year of eligibility left and the squad also returns veterans Dave Talbott, Brian Pung, Dave Eberhardy and Mark Paulson.

The squad will also have Brian Martin and Joe Nieman back for next year.

Both players were expected to be among the top singles players on the team, but were lost to surgery and redshirted. Each will have two years of eligibility remaining.

**Larry Strong**

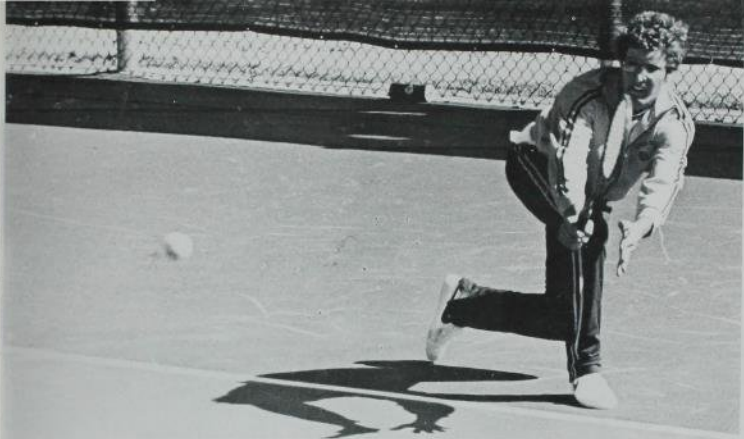

Iowa State's Mark Paulson shows his return. Paulson will be a returning veteran for ISU. Photo by Wilcox.



Cyclone Tom Lennox, who compiled a 12-14 record during the year, strains to return a shot. Photo by Wilcox.

## Harriers eye fourth straight AIAW crown



The Cyclone runners line up next to rivals from the University of Iowa. Photo by Scott.

The Iowa State women's cross country team had suffered through an up and down season going into the AIAW Region 6 Championships on October 31.

The squad, which had dominated the championships the last three years, began the season with two fourth place finishes in invitationals.

The team was fourth out of seven teams in the Drake Invitational on September 20. The top finisher for ISU was Wren Schafer, who came in fourth with a time of 20:01. A week later, the Cyclones again had a fourth place finish, this time in the

TFA/USA Midwest Collegiate Championships in Kenosha, Wisconsin. Iowa State's two-time All-American Debbie Vetter was fourth in the meet with a time of 17:36.

The squad was back on the winning track at their next two invitationals.

At the Iowa State Invitational on October 3, the Cyclones were first out of a seven team field as Debbie Vetter captured first place with a run of 17:29.13. Schafer was fifth and Diane Vetter seventh. Freshman Francine Sandival contributed an eighth place for the Cyclones.



The runners continued their winning ways by capturing the title at the Southern Illinois Invitational on October 11. Debbie Vetter again was first in the field with a time of 18:09. Schafer grabbed second place at 18:41.

The outlook going into the Big Eight meet on October 25 was good, although the Cyclones faced very stiff competition. The runners were going after their sixth straight Big Eight title.

The title was not to be, though, as the Cyclones finished fifth in the meet. Debbie Vetter was seventh and Schafer tenth for ISU.

The squad entered the AIAW Region 6 Championships going after their fourth straight title. Debbie Vetter, who missed the 1979 meet with a thigh injury, was back for the Cyclones. Last year's champion, ISU's Christine McMeekin, was to miss the meet with an injury to her Achilles tendon.

**Larry Strong**

Iowa State's Diane Vetter has a few steps on Cyclone Wren Schafer. Vetter and Schafer were two of the team's leaders. Photo by Scott.

# Harriers prove impressive early on

The men's cross country team put together a series of impressive performances going into the Big Eight meet November 1 at Columbia, Missouri.

The squad opened the season October 9 with the Iowa State Open at Veenker Golf Course. No team totals were kept, but the Cyclone's Bob Verbeck had the best time in the field at 24:25.6. Iowa State's Gene McGivern and Richard Kaitany were fifth and ninth respectively.

The team next traveled to Lincoln, Nebraska for a double dual meet with Nebraska and Kansas State. The Cyclones came out on top, 15-42 over Nebraska and 19-39 over the Wildcats. The team claimed five out of the top seven spots, with Kaitany and McGivern coming in 1-2.

After Verbeck and Kaitany grabbed another 1-2 finish in a Cyclone win in the Big Four meet, the team traveled to Columbia, Missouri for a triangular meet with Missouri and Kansas State.

Iowa State was again victorious, this time with Kaitany and McGivern garnering yet another 1-2 finish.

The Cyclones ran into some tough competition at their next meet. They journeyed to Madison, Wisconsin to compete in the Wisconsin Invitational.

Host school Wisconsin was the Big Ten favorite and the field also included Arkansas and Penn State, who Cyclone coach Bill Bergan said were likely to finish second and third in the NCAA.

The runners got the best of Wisconsin but fell to Arkansas and Penn State, despite excellent performances by four Cyclones.

Kaitany placed third and Verbeck was 11th in the 8,000 meter race. Both



Cyclone Shawn Cogley loosens up before his run. Photo by George

of their times in the meet bettered the school record. McGivern and Jim Ijams registered personal bests.

After the Big Eight meet, the NCAA District V meet was held November 15 at Veenker Golf Course and the NCAA meet was November 24 in Wichita, Kansas.

**Larry Strong**





The Iowa State cross country teams begins a workout at Veenker Golf Course. Photo by George.



Cyclones Shawn Cogley, Rene Engelhardt and Gene McGivern make their way over the cross country course. Photo by George.

## Cyclones spike way to three firsts



An unidentified Iowa State volleyball player spikes the ball as Cyclone Jill Foley looks on. Photo by George...

With all eight letterwinners from last year returning from the winningest volleyball team in Iowa State history, Coach Sharon Hitsman had reason to be optimistic before the 1980 season.

And her optimism was well-founded as the Cyclones rolled to a 31-14-1 record in matches played up to the Big Eight championships on October 24-25.

In addition to the overall won-lost record, the team gathered three firsts and placed fourth or better in three other tournaments.

The Cyclones garnered a first-place finish in the Kansas State Invitational in Manhattan, Kansas on September 12-13. Then on September 19-20, the team traveled to Tulsa, Oklahoma, where they left with a first-place finish in the Oral Roberts Invitational. The Cyclone spikers again finished on top in the Missouri-St. Louis Invitational on October 3-4.

The team also snared a second place finish in the Windy City Invitational on October 10-11 and a fourth at the Minnesota Invitational on October 17-18.

Going into the Big Eight championships at Lincoln, Nebraska, Hitsman said, "I know the players are going into this tournament thinking they can win it." The Cyclones had to face Oklahoma on the opening game, who they had lost to earlier in the year. The team also had not experienced much success playing at or against Nebraska.

These factors were in evidence as the team came away from Lincoln with a third place finish.

**Larry Strong**



Coach Sharon Hitsman demonstrates her technique to an ISU player. **Photo by George.**

## The popularity of Taekwondo club is still growing

The Iowa State University Taekwondo Club is one of the oldest and most established sports clubs to be funded by the Government of the Student Body. Since the club's inception in 1968, an estimated two thousand students and Ames community members have received training in Taekwondo (TKD).

Translated literally, taekwondo means "foot-hand way". Sometimes called "Korean Karate," TKD differs from other styles of martial arts in the emphasis of kicking techniques.

Originating in Korea, the practice of TKD has spread throughout the world, becoming one of the most popular disciplines of the martial arts. There are an estimated two million people practicing TKD in the world.

The ISU TKD club started out with ten members. In 1969, the club became part of Kim's Academy of Taekwondo, Inc., of Des Moines. Under the instruction of Mr. In Mok Kim, an eighth degree black belt, the club grew to an active membership of two hundred people in 1974.

Today, the club has forty to sixty members working out on any given night.



One of the emphases in TKD is on kicking, which is demonstrated here by a club member. Photo by Pantenberg.



A TKD club member demonstrates some of the technique involved in the martial art. **Photo by Pantenberg.**

One of the reasons for the continued popularity of the ISU TKD club is the emphasis on courtesy, discipline and control of the mind and body. TKD students are taught to discipline their minds through the rigorous self-discipline of their bodies.

Because of the widespread emphasis on kicking, TKD is one of the most effective martial arts. On any person, the leg muscles are more developed than the arm muscles. When a person is trained to strike with his foot, he brings into play his strongest set of muscles. This allows a person to defend himself with powerful techniques that would disable a much larger opponent.

With regular practice, most people can earn their black belts in 18

months to two years. Today, the TKD club has 63 members with black belts, out of which four are women.

Members of the club regularly compete in TKD tournaments throughout the United States. In 1975, two members, Bill Luke and Tony Cotter, were chosen to fight on the American International Taekwondo Club. They competed in Montreal, Canada and went on to defend their title in Hamburg, Germany. Other members have competed very successfully, and the club produced a national champion in 1979, when Richard Dolesky won the lightweight division at nationals held in Topeka, Kansas.

**Leon Pantenberg**

## Cyclones bounce # 1 Iowa, 25-14



This unidentified Cyclone grappler has the definite upper hand in this match at Hilton Coliseum. Photo by Trumbo.

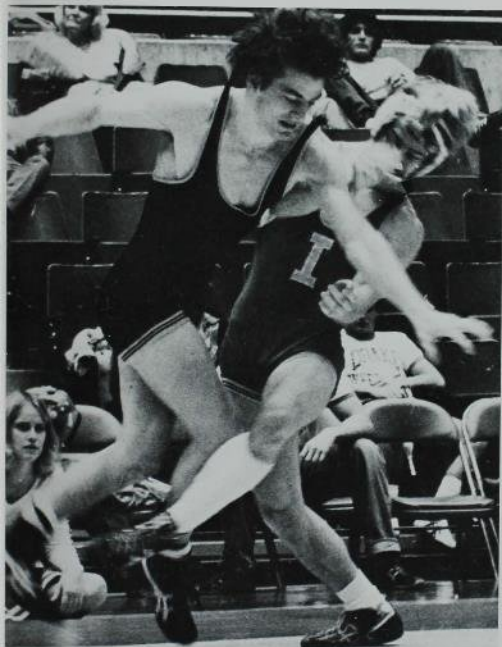

Iowa State 134-pounder Jim Gibbons here gives his opponent a trip as he goes after the takedown. Photo by Trumbo.

Wrestling Coach Harold Nichols had reason to enter his 28th season at Iowa State highly optimistic. His squad returned virtually everyone from the previous year, including two NCAA runners-up and two other fourth-place finishers.

The 1979-80 squad grabbed a third-place NCAA finish, which was a surprise to some since the team had no seniors and a large number of underclassmen. That squad included NCAA runners-up Perry Hummel and Dave Allen, and fourth-place finishers Tom Pickard and Mike Mann, all of whom returned for the 1980-81 season.

And the Cyclones got off to a good start, knocking off five straight dual meet opponents while getting tuned up for the semi-annual clash with Iowa.

Going into the January 9th meet with the Hawkeyes, many people didn't give the Cyclones a fighting chance. But the over 13,000 fans who jammed Hilton Coliseum saw a different story.

The grapplers from Iowa had rolled over nine straight dual-meet opponents, and came to Ames looking for number ten. After nine matches, the Cyclones had a 19-14 lead going into the heavyweight match between ISU's Dave Osenbaugh and Iowa's Lou Banach.

Osenbaugh delighted the ISU fans when, with a minute left in the match and trailing 9-0, he reversed Banach and put him on his back for a pin and a 25-14 Cyclone win. Nichols later termed it the most satisfying win of his career.

The ISU fans basked in the victory and the Iowa faithful waited in anticipation for the February 21st rematch, the last match of the year for the Cyclones. After that match, the Cyclones traveled to Stillwater, Oklahoma for the Big Eight meet February 27-28. Then Princeton, New Jersey was the sight of the NCAA championships March 12-14.

**Larry Strong**

Grapplers return everyone



The scoreboard proudly displays the final margin of victory that Iowa State enjoyed over the Hawkeyes of Iowa. Photo by George.

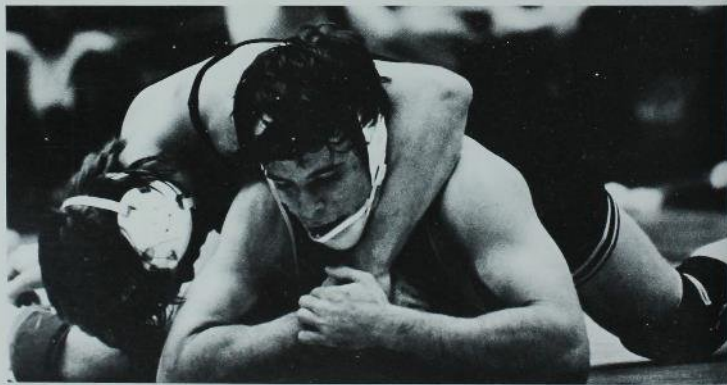

Cyclone Jim Farina is at the mercy of his University of Iowa opponent in this match at Hilton Coliseum. Photo by George.



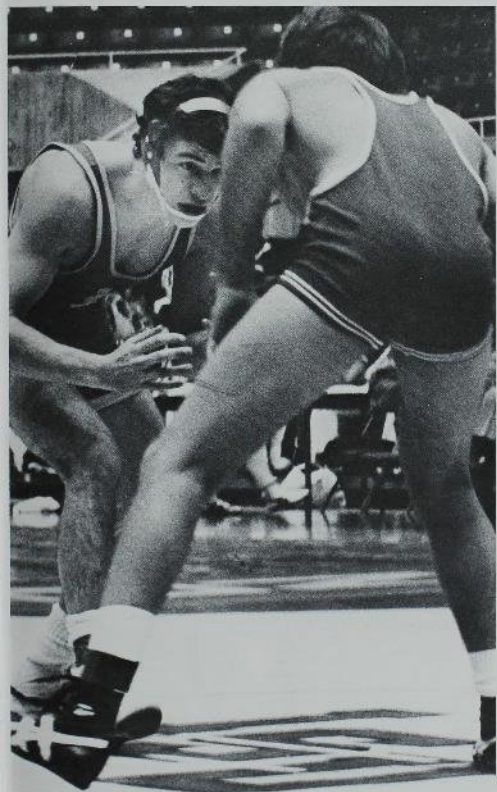

Freshman Kevin Darkus tries to set up his opponent for the eventual takedown. **Photo by Trumbo.**

ISU looks for its  
7th national title



Cyclone Nate Carr eyes his opponent in a match held at Hilton. Photo by Trumbo.



This ISU grappler comes down head first while wrestling for control of his opponent. Photo by Trumbo.



Assistant Coach Les Anderson and Head Coach Harold Nichols signal to a wrestler as Assistant Coach Willie Gadsen looks on. Photo by Trumbo.

# ISU greets new coach Deb Oing

New Iowa State women's basketball coach Deb Oing, who replaced Lynn Wheeler after Wheeler's 6-19 season in 1979-80, went into her first season as the Cyclone mentor wanting to stress the positive and forget the past.

Oing, a collegiate All-American at Indiana, came to Ames from Lake Forest College in Illinois, where she coached the team to a 27-8 record in two seasons. She said she felt positive about the 1980-81 team, and hoped the team would put the dismal previous season behind them.

And Oing had good reason to be optimistic. The netters returned nine lettermen, including 1979-80's leading scorer Carol Schleis, who averaged 10.2 points a game. The squad also returned guard Tracy Eckert, who led the team in steals with 51 and assists with 122.

One letterman the team missed during the season was London Reile, who was the leading rebounder with 8.5 caroms a game. Reile had to quit the squad due to her academic commitment to her major, veterinary medicine.

In games played up until the Big Eight Championship on January 15-17, the Cyclone women had amassed a 4-8 record. Included in the four wins were a December 4th victory over a very good Drake team, and wins over William Penn, Creighton and Arkansas. The squad had yet to win on the road, being 0-7 in away games, and 0-1 on a neutral court.

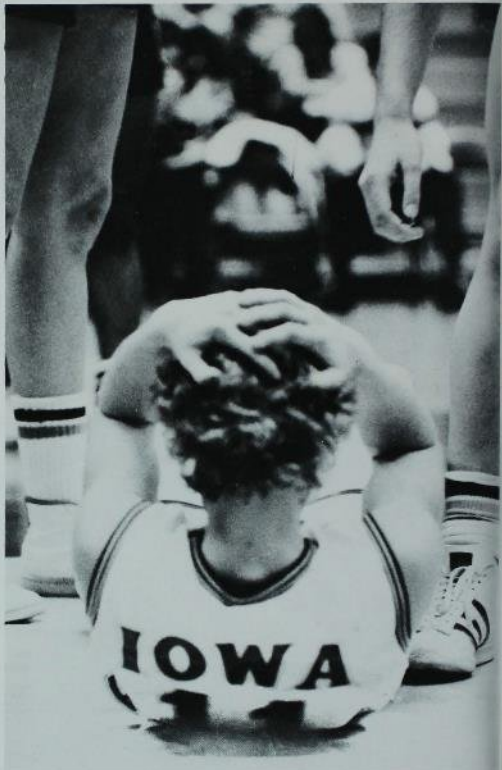

Carol Schleis holds her head after being slammed to the floor. Photo by Gros



Jolene Leseman drives in as a Hilton Coliseum crowd looks on. Photo by Groe.

In those 12 games, the Cyclone netters had been paced by guard Jolene Leseman and forward Jane McConnell, who were averaging 12.3 and 10.3 points, respectively.

Forward Gileen Gleason was the leading rebounder, grabbing 8.2 rebounds a game. Tracy Eckert picked up where she left off in 1979-80, leading the team in assists with 37 and steals with 28.

After the Big Eight championships, the squad faced a rematch with Iowa on January 21st. The Cyclone women were seeking revenge for a 67-66 setback on December 2nd in Iowa City. Their final regular-season game was February 26th with South Dakota.

The AIAW Region 6 Championships were slated for March 12-14 in Minneapolis. The AIAW Nationals were held March 26-28 in Eugene, Oregon.

Larry Strong

Cyclones return nine letterwinners.



Freshman Sheila Mason lets loose with a jumpshot. Mason was a freshman guard from Des Moines. **Photo by Gros.**



This unidentified Cyclone netter pops a jump shot against the Creighton Bluejays. **Photo by Gros.**



Jane McConnell drives down and over the baseline as two interested Creighton players look on. Photo by Groe.

# Iowa State Cage fans welcome the "Orrera"



Everyone's gaze is fixed on the elusive basketball as ISU's Ron Favenschek and several Creighton BlueJays fight for it. Photo by Gros.



After Lynn Nance resigned part way through the 1979-80 basketball season, Cyclone followers waited anxiously for word of who would become Iowa State's 14th basketball coach.

Several names were tossed around between February 28th, the date of the Cyclones' last game of the season and March 25th. Then on March 25th, the whole basketball world was stunned and ISU followers were elated with the announcement that the new Cyclone mentor would be Johnny Orr.

Orr, who was one of the most successful coaches in Big Ten history, came to Iowa State with 248 victories and a 63% winning

percentage as a head coach. At Michigan, where he had spent the last 12 years, his teams were second in the Big Ten three times and were first twice. Orr's 1976-77 team was ranked first in the country for part of the season.

Iowa State fans looked forward to run-and-gun, high-scoring, winning basketball. But Orr was less than optimistic about his inherent squad's strengths.

Before the season started, Orr claimed that his goal for the season was "to win one game". That didn't take long as the Cyclones won their home opener against Drake on December 4th, before almost 14,000 screaming fans.

The Drake game was the second game in what was to be a wild pre-conference schedule. After being blownout at Iowa on December 20th, the squad stood at 2-4.

But, starting with surprising win over a good Alabama-Birmingham team, the Cyclones netters ran off a string of five straight wins, including wins over East Carolina and Fairfield that gave them the championship of the Elm City Classic.

Heading into the Big Eight opener on January 14th with Kansas, the Cyclones had rang up a 7-4 record.

**Larry Strong**



Iowa State forward Robert Estes gets ready to put the moves on a Wisconsin-Parkside opponent. Photo by George.

# Orr not your run-of-the-mill coach

The arrival of the colorful Johnny Orr as Iowa State's new basketball coach brought forth from Iowans first a gasp of shock, then a smile of pleasure as the fast-quipping mentor began his tenure.

Often the highlight of a talk with Orr is not his dissertations on the fine points of roundball, but his amusing habit of tossing funny lines around the room.

On coming to ISU, Orr commented that, at Michigan, "I was the dean of the Big Ten coaches. Dean. That's old . . . Now, I'm the rookie in the Big Eight. Rookie. I feel 20 years younger already."

At Michigan, where Orr compiled a record of 209-113 and two Big Ten championships, his teams were known for an up-tempo offense and an aggressive defense. But the situation might be a bit different at ISU, where Orr inherited a group of players who were considered to be less than speed-burners.

Another thing, besides the lack of speed, Orr had to get used to was having a player on his squad the size of Ron Falenschek. Orr admitted that he had never had a player the size of Falenschek on one of his teams.

"I have never been one to rely on size," Orr said. "We recruit player and go after fellows with good jumping ability. Quickness is the asset we will look for in recruits."

Although Orr wasn't promising any miracles, he did say "I don't know how long it will take, but we will get the job done."

Orr also expressed a desire to go to a post-season tournament. And the current trend the way it is, that idea doesn't seem too remote a possibility.

"The way the NCAA is going, in a couple of years they will have 350 teams in the tournament and we will have to be one of them."

**Larry Strong**

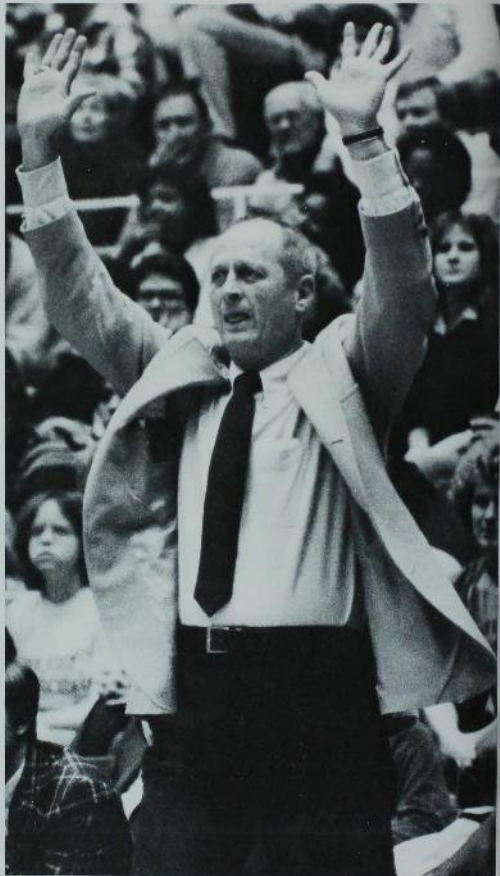

Cyclone head coach Johnny Orr shows a slight bit of worry as he signals something to players. Photo by Ellis



Johnny Orr makes his point very clear to Cyclone center Ron Falenschek. Photo by Ellis.



One thing Orr isn't afraid to do is show his emotion, whether it be elation or, as here, disappointment. Photo by Ellis.



Cyclone Robert Estes goes up to "slam one home" in action against Creighton. Photo by Gros.



ISU's Lefty Moore does an unexpected bit of fancy ballhandling as coach Johnny Orr looks on. Photo by Trumbo



# Cyclone swimmers coming off best year ever

Coming off the most successful women's swimming season in Iowa State history, high hopes were running rampant for the 1980-81 season to be as good or better.

The 1979-80 squad swam its way to a 6-1 dual meet record, a second-place Big Eight finish and a school-record 12 qualifiers to the national AIAW meet.

Although the '79-80 squad worked its way to great success, the 1980-81 squad appeared to be in a different situation. The new squad was made

up of 19 freshmen and sophomores, and no seniors, and the 1980-81 schedule featured some more high-caliber competition than the swimmers had seen the year before.

But head coach Ramsey Van Horn said that the competition will help his team to improve, and that his squad will be "meet tough" by the time the Big Eight meet rolls around.

In action up to and including the January 10th meet with Northwestern and Illinois-Chicago Circle, the swimmers had marked up

a 3-0 dual meet record. Included in that record was a 75-60 conquest of Iowa, and 81-50 bettering of Northwestern and a 118-13 blasting of Illinois-Chicago Circle.

The Big Eight championships were held February 26-28 at Lawrence, Kansas and the AIAW Nationals were March 18-21 at Columbia, South Carolina.

Larry Strong



This Cyclone tanker comes up for air as she swims the freestyle. Photo by George



This swimmer stares at the lights as she backstrokes her home stretch. **Photo by Trumbo.**



An Iowa State diver goes into her dive off the high board at Beyer Pool. **Photo by George.**

# Swimmers look for good year

The return of one All-American and several other experienced swimmers gave the 1980-81 men's swimming squad a look of promise.

Cyclone Jim Barron became Iowa State's first swimming All-American since 1973 with his twelfth-place finish in the 220 yard breaststroke at the NCAA championships. Barron finished in a time of 2:03.87, which broke Barron's own school record.

In addition to Barron, the squad returned three members of the 400-yard medley relay team, which qualified for the NCAA championships. Gary DeRoos (backstroke), Jim Barron (breaststroke), and Jeff Henry (freestyle) returned from the relay team that coach Bob Groseth feels can score in the 1980-81 national meet.

Two other teams Groseth felt confident about making it to the championships were the 800-yard freestyle and the 400-yard freestyle.

The squad also welcomed back Rolf Meyer, who grabbed a second in the 500-yard freestyle and a first in the 1560-yard freestyle at the Big Eight championships in 1980. Jim Barron grabbed two firsts and a second in that meet also.

With current members of the squad holding all but four of the Iowa State swimming records, Cyclone fans looked forward to a big year from the ISU tankers.

The team's early season consisted of three straight third-place finishes in the Big Ten Relays, Illinois Invitational, and the Illinois State Relays. The swimmers' dual meet season started January 23rd at Minnesota.

The Big Eight championships were held March 5-7 and the NCAA championships were March 26-28.

**Larry Strong**



Cyclone swimmers gulp for air as they pull into the finish at Beyer Pool. Photo by Trumbo.





An ISU swimmer, complete with goggles and cap, competes in the backstroke. Photo by George.



This tanker comes close to a lane line while swimming at Beyer Pool. Photo by George.

# Youth dominates women's team

Youth was the key word for the Iowa State women's gymnastics team in the 1980-81 season.

Second-year coach Donna Kramer welcomed five freshmen to her eight woman squad, including all-around performers Beth Grannan, Carnie Stornello and Laura Trojan. Joining these frosh in the all-around were sophomore Kris Ehm, junior Sue Couve and senior Meg Davis. Kathy Franzen, a freshman specialist on the beam and the bars, and freshman beam and floor specialist Laura Zaruba rounded out the squad.

The return of Ehm, Couve, and Davis, along with the hopeful maturing of the five talented freshmen, gave Cyclone gymnastics' followers reason to be optimistic.

In their opening competitive meet of the season against Missouri on December 7th, the gymnasts had to go without Kris Ehm, who was out with a wrist injury. Without Ehm, and with the squad's freshmen suffering from the first-meet jitters, the Cyclones dropped a 138-117.05 decision to the Tigers.

The squad faced a tough schedule the rest of the season, including home meets against highly regarded New Mexico and Brigham Young.

The Big Eight championships were held February 20-21 at Stillwater, Oklahoma, where the Cyclones hoped to improve on their previous year's 5th place finish. Iowa State had the honor of hosting the AIAW Region 6 championships March 27th and 28th. ISU finished fourth in the championship the year before.

**Larry Strong**



Iowa State's Sue Couve demonstrates how the event of the floor exercise can be such a varied event. Photo by Young.



Freshman Laura Trojan shows the interpretive aspect of the women's floor exercise. **Photo by Young.**



Iowa State gymnastics standout Kris Elm strains to complete her vault. **Photo by Young.**

# Gymnasts hope to regain national title

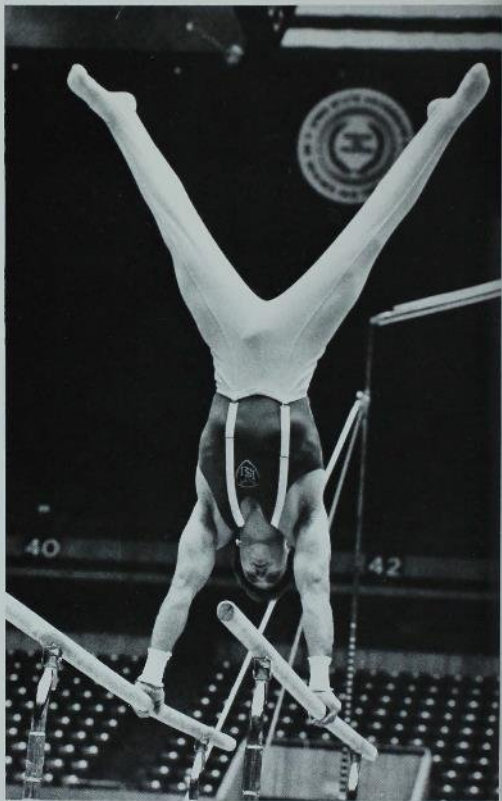

Gymnast Doug Smidl demonstrates the strength and balance needed on the parallel bars. Photo by George.



Cyclone Mark Gedstad concentrates on hitting the horse in this vault at Hilton Coliseum. Photo by George.

The 1980-81 men's gymnastics team entered the season in quest of a fourth national championship. But there were a few teams standing in their way, most notably Nebraska.

The Cornhuskers, who grabbed both the Big Eight and NCAA championships away from Iowa State, returned almost everyone from their championship squad. In addition to Nebraska, Oklahoma and UCLA both fielded very tough squads.

But the Iowa State Cyclones were by no means hurting. The squad returned Ron Galimore, a national champion in vaulting and a member of the U.S. Olympic team. The gymnasts also had all-around expert Tom Hardin back, as well as Doug and Dave Smidl, Mike Lyons, who snatched a second-place finish in the NCAA championships, and Yaso Kuniyoshi, a Big Eight high bar champion.

And if the early going is any indication, it looked like the Cyclones were in pretty good form. In meets up until the Oklahoma meet on January 16th, the squad was 3-0.

The first opponent, Wisconsin, fell to ISU by a 267.85 to 242.10 score. Then the Cyclones blasted Wisconsin-Oshkosh, 267.85 to 232.40.

The next meet was an encounter with the powerful Japanese Collegiate Nationals. Despite scoring an impressive 278.45 points, the Cyclones fell to the superb Japanese by 278.45 to 282.25. Iowa State returned to its winning form the next week by edging Northern Illinois, 274.30 to 263.70.

Early indications showed that the 1981 Big Eight and NCAA Championships would be a dogfight between defending champs Nebraska and the Cyclones. The Cornhuskers return the NCAA's champion all-arounder, Jim Hartung, and Iowa State countered with the third-place finisher, Ron Galimore. Galimore's score of 57.175 set a school record.

Hopefully, the ISU squad will remain healthy, and the chances of bringing home an NCAA championship looked good.

**Larry Strong**

Nebraska and Iowa State  
ranked one and two

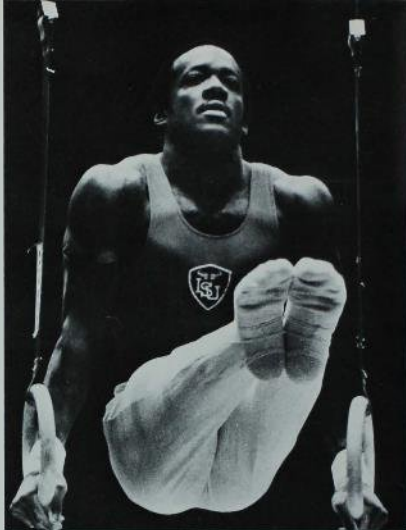

Olympian Ron Galimore on the rings. Galimore became the first gymnast of Ed Gagner's to make the Olympic team. Photo by George.



Bob Krause moves down to the end of the pommel horse. Photo by George.

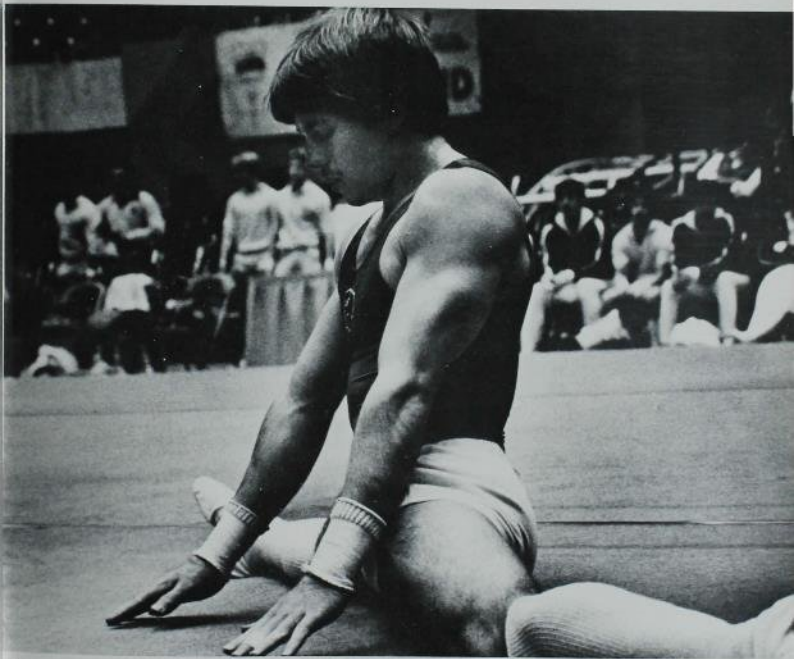

Brett Finch pauses for a moment in the middle of his floor exercise routine. Photo by George.

Olympian Galimore back for ISU



Tom Hardin, one of Iowa State's best gymnasts and all-rounders, shows his form on the pommel horse. Photo by George



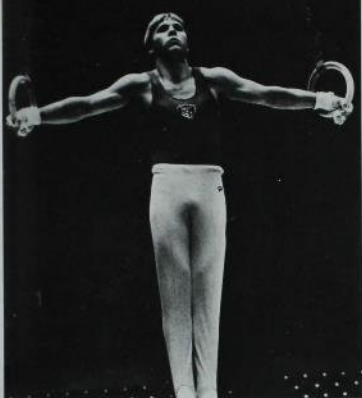

ISU's Tim Lyons holds an iron cross against a background of empty seats in Hilton Coliseum. **Photo by George.**



Cyclone Joe Pahle demonstrates his determination and his form in his routine on the parallel bars. **Photo by George.**



A Badminton Club member is all eyes as he prepares to do battle with the shuttlecock. Photo by Young.

## Sports clubs





One of the more popular clubs is the Volleyball Club. Here a member gets set to serve. **Photo by Young.**

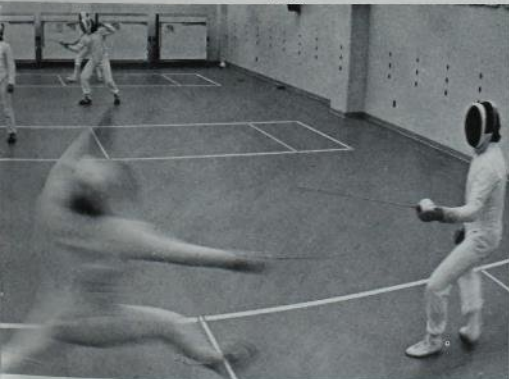

One of the more esoteric of the sports clubs is the Fencing Club, shown here. **Photo by Trumbo.**

## Cricket Club thrives at ISU



Rafaat Rahmani, vice-president of the Iowa State Cricket Club, takes a swing as he assumes the position of "batsman". Photo by Koehler.



### Cricket anyone?

If you're planning to learn how to play the game of cricket, you'd better be prepared to learn a lot of rules. Although the sport resembles baseball, it is very much different from our national pastime.

At ISU, this British version of baseball is played by the Iowa State Cricket Club. The Cricket Club at ISU started in the early 1970's and presently contains about 25 members, according to club vice-president Rafaat Rahmani. The club practices next to the Design Center, and in 1981-82, Rahmani said, planned to expand its travel schedule in order to play a wider variety of teams. Presently, he said, the team plays mostly schools in the Midwest.

One thing prospective cricket-learners had best be prepared for is some of the large differences between it and baseball.

In cricket, games last up to five days, and their can be 300 or more runs scored in one game, with one batter often getting 50 runs himself.

In cricket, these people are referred to as the wicketkeeper and the batsman. **Photo by Kocher.**

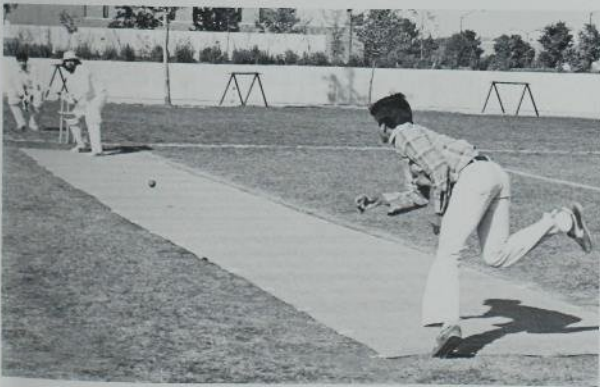



Photo by Kocher





Photo by Panfenburg



Photo by Panfenburg





Photo by [unreadable]



Photo by Partridge

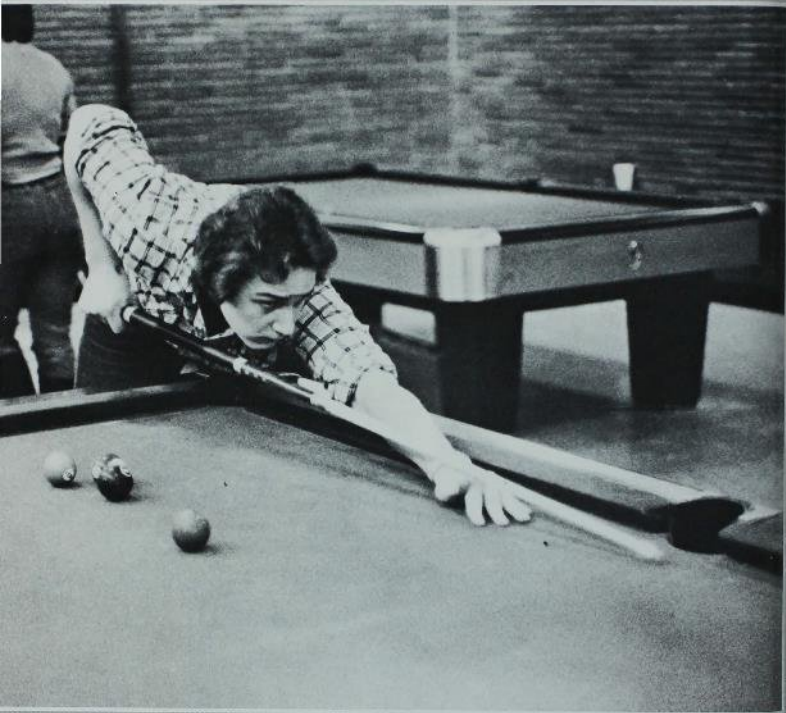

Photo by Young

## Sports Clubs-

Aikido Club  
Archery Club  
Badminton Club  
Boxing Club  
Canoe Club  
Cricket Club  
Cycle Club  
Cyclone Sabres (Fencing)  
Equestrian Club  
Flying Cyclones  
Handball Club  
Hapkido Club  
Hockey Club  
Judo Club  
Karate Club  
Lacrosse Club  
Mountaineering Club  
Parachute Club  
Pershing Rifles  
Racquetball Club  
Rifle and Pistol Club  
Rodeo Club  
Rugby Club  
Sailing Club  
Scuba Club  
Ski Club  
Soccer Club  
Table Tennis Club  
Tae-Kwon-Do Karate Club  
Trap and Skeet Club  
Volleyball Club  
Water Polo Club  
Weightlifting Club  
ISU Whitewater Association





One of the lesser known, but still popular IM sports, is billiards. Photo by Groe.

## Intramurals



Basketball still remains as one of the most popular intramural sports.  
Photo by Groe.



Iowa State students seem to enjoy the sport of broomball, as demonstrated here. Photo by Grae.



Members of the Vollmer House volleyball team are seen in action. Photo by Groc.



An IM football player makes a cut. Photo by Gros.



Two properly attired IM hockey participants face it off. Photo by Gros.





This intramural flag football player carries the ball for a good gain. Football is one of the most popular IM sports at ISU.  
Photo by Groe.

## Intramural Champions



Photo by Gree

## Spring 1980

### Whiffleball

Co-Rec Class A-DU Love Me  
Men's Class A-Master Betas

### Innertube Water Polo

Co-Rec Class A-Triangle I  
Co-Rec Class B-Alpha Phelpha Ducks  
Co-Rec Class C-Love Boat  
Co-Rec Class D-Mashek

### Volleyball

Co-Rec Class A-Merchant HB's  
Co-Rec Class B-Flukes  
Co-Rec Class C-Tompkins-Cunningham  
Co-Rec Class D-Silly Sixes

### Softball (Slowpitch)

Men's Class A-SN #1

Men's Class B-Beta Pirates  
Men's Class C-Webber Crankers  
Men's Class D-Theta Xi Piers  
Co-Rec Class A-EIT  
Co-Rec Class B-The Corporation  
Co-Rec Class C-Blue River Dredge Co.  
Co-Rec Class D-CSC  
G/S Class A-Polk City Highballers  
G/S Class B-Master Batters  
G/S Class C-Hugh G. Rection  
Women's Class B-USHAGALOTS  
Women's Class C-Anthony  
Women's Class D-Wonder Bats

### Battle of the Beef

Men's under 180 lbs.-  
Mortensen DFRP  
Men's over 180 lbs.-  
Coover Going for 4  
Co-Rec-Beefeaters  
Women's-Buxom Beauties

### Softball (Fastpitch)

Co-Rec #1-UBC Bombsquad  
Co-Rec #2-PMTSGGF Snark

## Fall 1980

### Flag Football

Men's	Class A-TKE I
Men's	Class B-Pike Team 5
Men's	Class C-Pilers Theta Xi
Men's	Class D-Green Wave
Women's	Class B-Dittos (McGlade)
Women's	Class C-Shilling Sweethearts
Co-Rec	Class B-Anthony-Lincoln
Co-Rec	Class C-Legion of Doom
Co-Rec	Class D-Shilling-Cunningham

### Six-Player Volleyball

Men's	Class A-The Tigers
Men's	Class B-Point
Men's	Class C-Venezuelans
Men's	Class D-Theta Chi Sinister Slammers
Women's	Class A-Vet Setters
Women's	Class B-Kappa Delta
Women's	Class C-Ball Bangers
Women's	Class D-Mighty Mites

### Innertube Water Basketball

Men's	Class A-Triangle I
-------	--------------------

Men's	Class B-Davidson Dunkers
Women's	Class A-Hubba Bubbas
Women's	Class B-Vollmer II
Co-Rec	Class A-Aqua Sleep Men
Co-Rec	Class B-Ike's Rebels

### Three-Player Basketball

Men's	Class A-Smooth Movers
Men's	Class B-Sigma Tau Ro
Men's	Class BB-DuMc's
Men's	Class C-Delt Dunkers
Men's	Class CC-ATO B
Men's	Class CCC-ATO C
Men's	Class D-Lorch-Russell Players
Men's	Class DD-Stalker I
Women's	Class A-Hall's No Names
Women's	Class B-Anthony I

### Soccer

Men's	Class A-The Warriors
Men's	Class B-Apollon
Men's	Class C-Spiders
Women's	Class A-Strikers
Women's	Class B-Booting Bombs

## Winter 1981

### Broomball (Outdoor)

Men's	Class A-Stevenson AK's
Men's	Class B-Toxic Shockers
Men's	Class C-AI's Globetrotters
Men's	Class D-Noble I
Co-Rec	Class A-Stevenson
Co-Rec	Class D-Stewart-Sullivan
Women's	Class A-Barker Babes Best
Women's	Class D-Ice Invaders

### Broomball (CACC)

Men's	Class A-Stiff Bristles (SAE)
Co-Rec	Class A-Stevenson-Forbes I

### Hockey (CACC)

Men's	Class A-SAE Iceholes
Men's	Class B-Phi Kappa Psi
Men's	Class C-Executives
Men's	Class D-Sigma Nu Icemen
Women's	Class A-Painful Puckers

### Curling (Outdoor)

Muff warmers

### Curling (Indoor)

Curling Masters

### Basketball

Men's	Class A-Pistols
G/S	Class A-Immoral Minority
G/S	Class B-Entomology
Co-Rec	Class B-Champayne Jam
Co-Rec	Class C-Sweaty Bettys & Bobs
Co-Rec	Class D-Forbes & Co.
Women's	Class A-Doobie Squad Part 2
Women's	Class B-Hayden Hoosiers
Women's	Class C-Hewitt
Women's	Class D-Fleming Buckets

(Results as of February 16th)



Photo by Trumbo

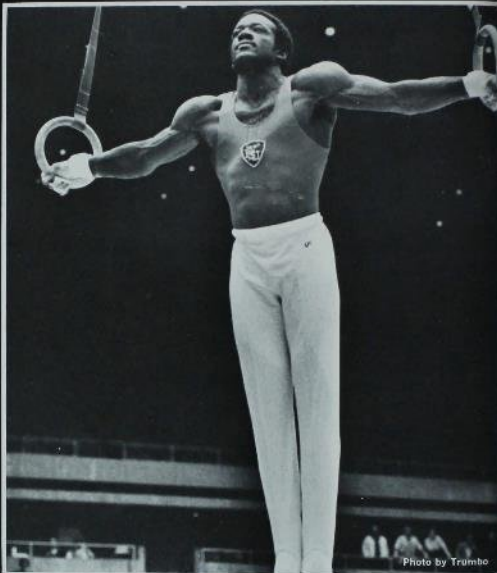

Photo by Trumbo

Male Athlete of the Year

## Ron Galimore

Cyclone gymnast Ron Galimore gave Iowa State gymnastics fans many things to be proud of in his two-year career here.

First of all, in his junior year, Galimore captured the NCAA championship in the vault and finished second in the all-around. He was named an All-American in these events, as well as the floor exercise.

Iowa State finished second as a team.

Then, in the summer of 1980, Galimore made the USA Olympic

team, becoming the first of Ed Gagnier's gymnasts to do so. Although the United States didn't compete, Galimore impressed the nation in a six-city tour that the gymnasts took.

After the dust had cleared from the 1980 season, Galimore emerged as a holder of seven Iowa State records.

Included in those records was the highest mark for an optional vault - a perfect 10.00 that Galimore received at the Midwest championships.

Larry Strong



Photo by Trumbo



Photo by George



## Female Athlete of the Year

# Tammy Rueckert

The Iowa State softball team is in the midst of one of its most successful periods in recent history. Part of the reason for that success can be attributed to pitcher Tammy Rueckert.

Rueckert, an all-Big Eight selection her sophomore and junior years, holds almost all of the Iowa State season and career pitching records. Included in those records were career marks for strike outs (214), games won (32) and appearances (58). Rueckert also held the season marks for strike outs (107), games

won (17) and game appearances (31).

The Columbus Junction native's record stood at 32-17, and since Rueckert joined the Cyclone squad as a freshman, the softball team has compiled a record of 80-43.

With the spring season yet to play, the chances looked good both for Rueckert and the softball team to add on to their already impressive records.

**Larry Strong**

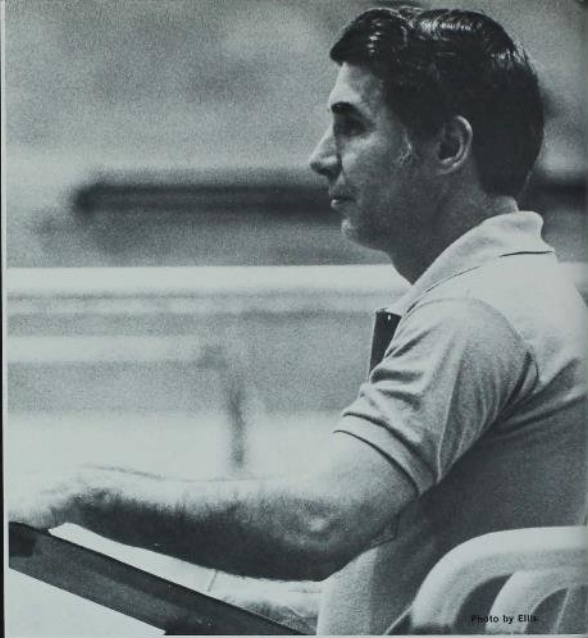

Photo by Ellis

## Coach of the Year Ed Gagnier

Not many gymnastics' coaches in history have known as much success as Iowa State's Ed Gagnier.

Gagnier has been bestowed with many coaching honors, including National Coach of the Year three times. Since coming to Ames in 1961, his Iowa State teams have compiled a winning percentage of 87%. Six times his teams finished the season with perfect records.

The Cyclones' of Gagnier have captured 10 Big Eight titles, including seven in a row at one time. In NCAA competition, Iowa State has come home with three firsts and finished

second in additional three times.

Gagnier has coached individual gymnasts to 15 NCAA titles, 69 Big Eight crowns and All-American honors 30 times.

In addition to all this, Gagnier is very active in promoting gymnastics. He has served on the Olympic Gymnastics Committee and the NCAA Gymnastics Rules Committee.

Last year, he was elected to a second term as president of the National Association of College Gymnastics Coaches.

Larry Strong



Photo by [unclear]





# Sports Scoreboard

Spring 1980

BASEBALL		MEN'S TRACK		WOMEN'S TENNIS					
ISU		OPP	ISU	OPP	ISU				
1	Central Florida	6	117	South Dakota State	43	9	Phoenix Comm. College	0	
9	Evansville	5		St. Olaf	20	6	Grand Canyon College	3	
3	Evansville	0	43	Arizona State	93	6	Mesa Comm. College	3	
9	Florida Southern	11		Nebraska	40	4	Arizona State (JV)	5	
14	Evansville	5		Northern Arizona	18	0	Arizona State	9	
6	Florida Southern	7	1st	Big Four Classic	2		Arizona	7	
5	Florida Southern	13	50	Nebraska	94	3	New Mexico	5	
5	Central Michigan	7	97	Northern Iowa	95	4	Wichita State	5	
3	Lubbock Christian	12	5th	Big Eight	4		Arkansas	4	
10	Michigan State	4			9		Oklahoma State	0	
2	Pan American	3		<b>WOMEN'S GOLF</b>	3		SW Missouri State	6	
4	Pan American	6			7		Oral Roberts	2	
5	Maine	9	ISU	Ohio State Inv.	2		Kansas	7	
2	Lubbock Christian	5	4th	Missouri	318	5th	Big Eight	7	
10	Morningside	0	339	Stephens	4		Southern Illinois		
4	Maine	6		Missouri Inv.	316	4	St. Ambrose	5	
4	Nevada-Las Vegas	13	3rd	Bug Eight	9		Drake	0	
1	Nevada-Las Vegas	7	3rd	Iowa	329	8th	Missouri Valley Tourn.	6	
5	Nevada-Las Vegas	6	314	Kansas	339	0	Iowa	0	
4	Iowa	5	2nd	Minnesota Inv.	0		Northern Colorado	7	
4	Oklahoma State	8			7		Augustana	2	
11	Oklahoma State	14		<b>MEN'S GOLF</b>	0		Minnesota	9	
5	Oklahoma	8	ISU		291		<b>SOFTBALL</b>		
7	Oklahoma	10	314	Houston	0		OPP	ISU	OPP
4	Kansas State	3	3rd	Park College Inv.	9		Indiana	4	
13	Kansas State	3	1st	Big Four Meet (tie)	0		Texas Women's Univ.	6	
2	Colorado	0	2nd	Cyclone Inv. (Gold)	9		Baylor	3	
0	Colorado	9	4th	Cyclone Inv. (Cardinal)	1		Kearney State	0	
5	Central	6	10th	Great Plains Inv.	7		Wayne State	4	
3	Central	1	3rd	Heart of America Classic	3		Nebraska-Omaha	4	
1	Nebraska	2	21st	Spartan Inv.	5		Drake	0	
2	Nebraska	6	789	Simpson	0		Nebraska	2	
4	Nebraska	5	6th	Big Eight	1		Simpson	0	
2	Nebraska	8			2		Oklahoma	6	
21	William Penn	1		<b>MEN'S TENNIS</b>	3		Kansas State	0	
14	William Penn	0			2		Kansas	7	
2	Kansas	7	ISU	Iowa	6		Nebraska	4	
7	Kansas	12	1	Gustavus Adolphus	7		Nebraska	1	
3	Kansas	4	2	Nebraska	3		Drake	1	
11	Kansas	8	6	Concordia	0		Drake	0	
13	Simpson	2	9	Wisconsin-Eau Claire	5		Minnesota	6	
14	Simpson	2	2	Wisconsin-White Water	0		Minnesota	6	
2	Missouri	7	6	Doane	3		Northern Iowa	0	
5	Missouri	5	7	Bethany	2		Northwestern (Minn.)	2	
4	Missouri	5	7	NW Missouri State	3		Iowa	1	
0	Missouri	4	6	Oklahoma State	9		Minnesota	2	
7	Creighton	6	0	Colorado	6		Grand View	1	
8	Creighton	1	3	Kansas State	5		Grand View	5	
2	Creighton	1	4	NW Missouri State	1		Minnesota	0	
9	Creighton	3	8	Kansas	9	13	Wisconsin-Oshkosh	1	
		0		Missouri	8	2	Missouri	0	
		1		Central	0	3	Wisconsin-Oshkosh	0	
<b>WOMEN'S TRACK</b>		OPP	4	Nebraska	0	1	Missouri	0	
ISU		0	1	Oklahoma	9	1	Iowa	0	
2nd	Husker Inv.	0	1	Minnesota	5	1	Southwest Missouri	2	
5th	Drake Inv.	0	1	Drake	1	0	Creighton	2	
104	Nebraska	79	8	Hawaii	5	0			
3rd	Big Eight	4		St. Ambrose	6				
5th	AIAW Region 6	3		Grinnell	0				
24th	AIAW National Meet	9							

Fall 1980



VOLLEYBALL

ISU	OPP.	ISU
3	Northern Iowa	2 42
1st	Kansas State Inv.	27
0	Montana State	2 10
2	Drake	1 69
1st	Oral Roberts Inv.	31
3	Iowa	0 17
1st	Missouri-St. Louis Inv.	7
0	Minnesota	3 9
2nd	Windy City Inv.	10
1	Minnesota	3 0
3	Drake	0 23
3rd	Big Eight	3
2	Iowa	3
3	Northern Iowa	1

SOFTBALL

ISU	OPP.	ISU
3	Nebraska	1 1st
5	Creighton	2 26
4	Iowa	2
2	Iowa	1 3rd
1	Creighton	11
2	Kansas State	1
0	Nebraska	1
2	MW Missouri State	0
0	Kansas	1
2	Minnesota	3 ISU
6	SW Missouri State	2 4th
0	SW Missouri State	1 4th
1	Minnesota	2 1st
3	Minnesota	5 1st
4	Minnesota	2 5th

FOOTBALL

OPP.	ISU
Northeast Louisiana	7 9
San Jose State	6 6
Iowa	7 4
Colorado State	0 9
Kansas State	7 9
Kansas	28 6
Oklahoma	42 9
Colorado	17 3
Missouri	14 9
Nebraska	35 5
Oklahoma State	21

MEN'S CROSS COUNTRY

OPP.	ISU
Kansas State	39 1st
Nebraska	41 4th
Big Four Meet	329
Missouri	43 314
Kansas State	55 301
Wisconsin Inv.	

WOMEN'S CROSS COUNTRY

OPP.	ISU
Drake	2nd
TPA/USA Midwest Champ.	22nd
Iowa State Inv.	2nd
Southern Illinois Inv.	5th
Big Eight	4th

WOMEN'S TENNIS

OPP.	ISU
Northern Iowa	0 0
Wichita State	5 3
Nebraska	0 0
Kansas State	0 0
St. Louis	0 0
Drake	3 1
Kansas	0 0
Iowa	0 0
SW Missouri State	0 0
Missouri	1 4

MEN'S GOLF

OPP.	ISU
UNI Classic	0 0
ISU Fall Classic	0 0
William Jewell Inv.	0 0
Kansas	327
Drake	351
Simpson	302

WOMEN'S GOLF

OPP.	ISU
Badger Inv.	0 0
Berning Classic	0 0
Iowa State Inv.	0 0
AIAW Region 6	0 0
Indiana Inv.	0 0
Missouri Inv.	0 0



Winter 1981

WRESTLING

ISU	OPP.	ISU
41	Drake	3 50
28	UNI	12 58
33	Kentucky	13 47
19	Missouri	14 62
28	Nebraska	10 75
25	Iowa	14 66
24	Wisconsin	9 70
36	Bloomsburg State	2 48
23	Lehigh	18 67
36	Oregon State	3 71
34	Cal State Bakersfield	11 43
39	Arizona State	14 66
31	Cal Poly	9 49
41	Minnesota	0 82
36	Oregon	3 64
21	Oklahoma State	16 62

MEN'S BASKETBALL

ISU	OPP.	ISU
87	Vanderbilt	97
74	Drake	72
83	UNI	69
55	Southern Methodist	58 ISU
73	Creighton	77 267.35
59	Iowa	85 267.85
71	Alabama-Birmingham	70 278.45
80	East Carolina	73 274.30
47	Fairfield	46 277.90
67	Wisconsin-Parkside	58 280.80
94	Western Illinois	72
58	Kansas	70 280.85
62	Missouri	89
59	St. Louis	61
88	Oklahoma	67
75	Oklahoma State	81
56	Nebraska	61
62	Kansas State	75

WOMEN'S BASKETBALL

OPP.	ISU
51	117.05
67	115.15
70	118.75
98	
60	
67	126.25
69	123.50
99	
54	131.70
60	
75	
73	
82	
81	ISU
72	63
66	57
40	66
80	66
88	
79	

MEN'S GYMNASTICS

ISU
75
81
118
54
47
40
105
39
93
57

WOMEN'S GYMNASTICS

OPP.
138.00
120.30
130.40
128.75
113.80
132.40
126.85
123.95
134.05

MEN'S SWIMMING

OPP.
16
50
56
47

WOMEN'S SWIMMING

OPP.
60
50
13
87
84
91
46
72
37
83

ORGANIZATIONS

ORGANIZATIONS

ORGANIZATIONS



# 1981 BOMB Staff



Kristi Hoy/Editor-in-Chief



Jeanne O'Connell/Photo Editor



Craig Trumbo/Photo Co-Editor



Lou Christensen/Office Manager



Christy Schrein/Promotions Director



Judy Novacek/Managing Copy Editor



Nancy Swartz/Beth Thurman/Events



Julia H. Photos & E



Lesley Lackner/Lesley Sklar/Spreads

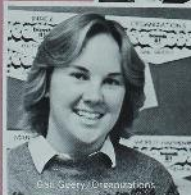

Pat Geary/Organizations



Jamie Gullone/Festivals



Lynn Bricker/Peggy Bricker/Housing



Cassie Hennig/Elizabeth Sanders



Robin Bottenfield/Workshops



Beth Brock/Fred Ollary/Index



**Row 1-** Klaus Kocher, Troy Scott, Doug George, Larry Strong. **Row 2-** Lesley Lackore, Beth Gross, Kristi Hoy, Janet Fraser, Jody Novacek, Cassie Benning, Linda Wiley. **Row 3-** Alison Sunde, Vivian Fotos, Gail Geery, Peggy Bricker, Karla Johnson. **Row 4-** Deb Ulland, Lou Christensen, Jamie Gottula, Kim Sears, Jean Nederhiser. **Row 5-** Paul Groe, Jim Wilcox, Craig Trumbo, Doug Opperman.

**Photographers:**

Mark Bassett  
 Lisa Ellis  
 Doug George  
 Paul Groe  
 Klaus Kocher  
 Doug Opperman  
 Leon Pantenburg  
 Troy Scott  
 Jim Wilcox

**Promotions:**

Mary Kuhn  
 Jane Reifert  
 Terry Gammill  
 Kim Sears  
 Cindy Garner  
 Debbie Hansen  
 Sharon Joelgen

**Copy Writers:**

Tina Green  
 Barb Hull  
 Sarah Lein  
 Caecilia Parker  
 Jane Reifert  
 Alison Sunde  
 Lauri Wilson

# Graphic Design Club



**Row 1** - Jane Ertz, Bernadette Beuter, Marc Smith, George Wong, Deb Miner, Patti Cooper, Barbara Crabb, Mary Hessing, Dan Ellis, David Annis. **Row 2** - Kevin Pruessner, Cheryl Auer, Jeff Elliott, Mollie Haugan, Bev Stanley, Dan Royer.



# Ag Council



**Row 1** - David Peters, Dr. Lester Wilson, Bob Butcher, Paul Sievert, Joel Sage, Mark Coyne. **Row 2** - Linda Erickson, Maureen Knop, Deborah Bleile, LuAnn Engelken, Cindy Pennington, Dan Gilbert, Kathryn Mohr, Gina David, Tom Polito. **Row 3** - Les Olney, Mike Watson, Chris Maurer, Craig Thomson, Dave Cook, Julie Pennington, Roberta Cain, Joan Lau, Ellen Winkey, Sandra Gerdes, Jo Mueller, Sue Kosar. **Row 4** - Steven Ledvina, Gary Schultz, Steve Henry, Tim Fevold, Larry Anderson, Kevin Carlson, Kurt Hansen, Paul Nelson.

# Agricultural Education Club



**Row 1** - Wes Johnson, Ronald Zelle, Becky Carlson, Chris Johnson. **Row 2** - Ellen Winkey, Jeff Damman, Julie Doese, Fredrika Lundgren, Debra Beitz, Lorne Miller, Leo Bell, Greg Quint. **Row 3** - Pamela Nash, Ann Brau, Carol McDonald, Diane Rickels, John Palmer, James Palmer, Wendy Brandenburg, Connie Ray, Bill Fehr, Wayne Schoehelen, Dan Gehler, Brian Dunker, Paul Carroll, Susan Moore, Robson Mushambi. **Row 4** - Cindy Pennington, John Mohlumbly, Todd Dial, Gary Bruns, George Kadmas, Karen Temm, Phillip Bax, James Sparrgrove, Michael Kettwick, Jon Mohning, James Russ, Nancy Nielson, Sandi Clomenson, Barney Cosner. **Row 5** - Julie Pennington, Mike Duncomb, Rob Holcomb, Steve Tanner, Michelle Davis, Barb Streicher, Dave Uffers, Ivan Turner, Lynn MacVey, Barb Limmer, John Gehrke, Greg Hertz, Jim Lefebure, Kevin McIerlus, Don Evans, Marlin Morris, Jeff Carlton.

# Alpha Kappa Psi



**Row 1** - Martha Hunts, Sandra Koeneman, Kathy Torno, John Remington, Helen Benesh, Susan Winker, Marilee Mitchell. **Row 2** - Jill Moffitt, Della Beermann, Lori Lee, Holly Plagmann, Terri Dunsworth, John Schachterle. **Row 3** - Kaven Leung, Therese Fisher, Deb Allen, Janice Creswell, Deb Dunlop, Lorri Stubbs, Judy McCullogh. **Row 4** - Barb Schlenker, Deanna Elliott, Louise Geiger, Melinda McCormick, Vonda Walgrave, Julie Carlson, Colleen France. **Row 5** - Becky Wood, Mark Alcorn, Jim Carey, Jane Lange, Samuel Wilson, John McCarty, Paul Pfothenauer, John Goranson, Cyndie Jeffrey. **Row 6** - Jean Wells, Julie Lonergan, Mary Thomas, Jackie Elrick, Ellis Greggs, Naaman Fletcher, Patty Aschenbrenner. **Row 7** - Jan VanEkeren, Donna Romig, Louise Dierking, Barb Bell, Margaret Burns, Daniel Crofts, Joanne Stephenson, Ken Turner, Scott Loggins, Kate Kenkel.

# AIChE



**Row 1-** Lynette Dibble, Anda Galets, Mary Ann Proffitt, Lance Johson, Cathy Kruger, Rosanne Johnson. **Row 2-** Kim Hong Yang, Susan Price, Audrey Miller, Rene Vincent, DeAnne Martin. **Row 3-** Janette Barright, Larry Brandhorst, Mark Smith, Eric Markel, Brian Johnson. **Row 4-** Rod Fisher, Paul Rickerl, Robert Lesch, Linda Mittman. **Row 5-** Kirk Heissel, Roger Pewick, Mark Sondag, Nancy Adams. **Row 6-** Steve Kimpton, Janice Frerichs.

# ASAE



**Row 1** - Carl Bern, Karl Klotzbach, Kathryn Mohr, Dana Wilson, Ray Hunter. **Row 2** - Carl Anderson, William Angus, Ron Pisarik, Luther Pohlmann, Larry Green, Duane Johnson. **Row 3** - Clarence Tenley, Gary Zunke, Mark Troutman, Mike Selle, Rick Rathe, John Gleason, Neal Struthers. **Row 4** - Kurt McMullin, Paul Jacobson, Kevin Schreier, Steven Mickelson, Steve MacClure, Alan Jacobsen

# ASCE



**Row 1** - Lisa Hugnet, Shideh Mottaghi, Brad Skinner, Nanette Neelan, Bob Lohnes, Christine Cravens, John Helmers, Bruce Hucker, Julie Myers, Sue Pielsticker, Lesley Benjegerdes, Terri Buckley. **Row 2** - Hank Rohlin, Larry Tupper, Loras Klostermann, Bret Overholzer, John Heggen, Lester Litton, Brian Matlage, Charles Crossman, Randy Allenstein, Marla Eischeid. **Row 3** - Scott Deetz, Doug Erickson, Craig Rix, Julia White, Joseph Egan, Ellen Conzett, Richard Fosse, Jim Maloney, Lindsay Erdman. **Row 4** - Peter Spencer, Brian Linnan, Greg Humpal, James Phillips, Kevin Knoke, Cindy Wedeking, Mark McFate, Jeff McClenathan. **Row 5** - Doug Tweedt, Jim Schnobel, Rick Ennis, Dave Schilling. **Row 6** - John Lass, James Mueller, John Vincent, Ron Reisner, Alice Franzen, James Blessum, Rick Gaszak, Jan Sherwood, Gerald Burke, Dave Dougherty, Dave Dorsett.

# Art Education Club



**Row 1** - Carol Rueber, Alitza Rueber, Lori Schweppe, Mary Ramsell, Bill Falkner. **Row 2** - Rochelle Martin, Lynnette Bailey, Elaine Imlau, The French Master, Mary Schulte, Tamara Hansen, Fred Remington. **Row 3** - Jose Beyer, Steve Mathews, Linda Bradfield, Naomi Caul-Treanor, Beth Langel, Jan Bristow.

# ASID



**Row 1** - Wanda Hornsby, LeAnne Richards, Colleen Edwards, Cynthia Schultz, Kris Kirchner, Phyllis English, Tam Steffen, Tami Galloway, Anne Garrison, Lori Bane, Janet Henrich, Beth Buroker, Lorie Stoltenberg. **Row 2** - Suzanne VanEngelhoven, Nancy Hackbarth, Martha Barnes, Janet Burdick, Sharon Stalzer, Lynette Youngren, Valene Andrews, Terri Brecher, Valerie Guest, Dee Street, Mary Lou Briggs, Beth McKee, Colleen Hogan, Beth Thompson. **Row 3** - Shelley Braun, Linda Carpenter, Monica Jensen, Janet Lambert, Joni Fangman, Julie Smith, Marcha McIlrath, Martha Wadsworth, Shelly Smedal, Cindy Kopaska, Hanet Wiche, Amy Hanson, Debbie Post, John Willcox, Shirley Camp.



# Bacteriology Club



**Row 1** - Stu Nibelink, John Scott, Jani Koolhof. **Row 2** - Shari Wischnie, Rachel Weintrob, Janet Spear, Jennie Pierce, John Garbutt, Steve Karli. **Row 3** - D.P. Durand, Susan Marriott, Sue Froelich, Diana Gradoville, Craig Newberg. **Row 4** - Teresa Grillot, Tom Monachino, Duane Wessels, Scott Goldsmith, Randy Jones, Kurt Schulz, Mike Forret.

# Beacons



**Row 1-** Diane Fails, Bill Kiesau, Jerry Urfer, Bill Zeller (Advisor). **Row 2-** Judy Streit, Peppermint Patty Welson, Denise Stark, Sheryl Knop, Lisa Freese, Kim Wegener **Row 3-** Lynne Roby, Joan Finnessy, Denise Bohr, Barb Egli, Darlene Varnum, Kellie Martin **Row 4-** Jim Summers, Carla Long, Kim Miller, Ellen Pyle, Jan Libbey **Row 5-** Daniel DeVries, Diane Harris, Andrea Ramsey, Geri Derner **Row 6-** Lynn Noland, Lisa Parrish, Gerlad Kohles, Stephen Young, Glynis Houser, Shari Headington

# Block and Bridle



**Row 1** - F.C. Parrich, Kirk Goettsch, Tammy Rueckert, Delrae Martin, Rita Hornaday, Doc Warner. **Row 2** - Sandy Wright, Darcy Lukes, Katie Lally, Susan Head, Kelly Hansen, Michelle Stewart, Terry Reichert, Jennifer Deter, Jayne Peierce, Denise Schroeder, Lori Clark, Violet Blish. **Row 3** - Lisa Murray, Becky Hagenew, Jill Creas, Theresa Danner, Julie Odgaard, Sue Swalwell, Sandy Saleminck, Jean Schmidt, Laurie Freese, Joel Frost. **Row 4** - Kay Eldredge, Rhoda Rice, Roger Olson, Stan Gable, Jeff Schlichting, Steve Miller, Duane Ohnemus, Mike Mann, Ryne Barker, John Wilson. **Row 5** - Dan Gollightly, Jeff Daniels, Jim Patterson, Brad Staley, Nancy Klindt, Dale Venner, Gary Weeda, Dan Vaassen, Grant Ferguson. **Row 6** - Arin Karstern, Jeffrey Wolf, Clark Pennings, Steve Shapp, David Soorholtz, Steve Bernhard, Mike Hanner, Brian Caldwell, Jim Klindt, Thomas Floy.

# Campus Chest



**Row 1** - Craig Tatro, Danver Simmons, Kim Jacobson, Jan Huss, Laurie Durgan, Pam Beukema, **Row 2** - Mike Daly, Faye Weber, Tracy Wheelan, Maria Dille, Tammy Jo Dittmer, Linda Blessing, Jane Rosaendani, Anne Faxton, Amy Croel, Libby Ellerson, Carol McCormick, Beth Daniels, Roxie Leiting, **Row 3** - Kimberlee Sears, Janet Scoville, Jill Norris, Rita Wright, Jo Van Ekeren, Cathy Riha, Lynnae Marty, Sally Eckert, Sarah Tilden, Diane Klocke, Diane Lawrence, Dave Reed, Randy Haase, **Row 4** - Alicia Tessling, Gary Ledger, Gary Malick, Kevin Kantor, Dave Johnson, Jim Petersen, Maria Martinez, Rachel Ver Hoef, Jackie Bahr, Brad King, Doug Vose, Didi Vanden, John Mitchell, **Row 5** - Terry McAuister, Patti Inman, Pat Halber, Scott Barton, Tanna Seifert, Bob Lystrup, Jody Metcalf, Jennifer Beirner, Michelle Summers, Jeff Fidler, Jenele Crone, Dana Collins, Kim Raaside, **Row 6** - Leigh Ann George, Ann Johnson, Franey Ford, Scott Reichert, Keith Colton, **Row 7** - Al Jorgensen, Laurie Ellis, Doug Fletcher, Jim Fay, John Jordan, **Row 8** - Mark Fuhs, Mike Studer, Brent Johnson, Brad Huetbner, Tom Hansen, Don Tourte

# Campus 4-H Club



**Row 1-** Jim Parkhill, Lynn White, Mary Heimes, Rich Miche, Glen Thompson (Advisor). **Row 2-** Pat Beck, Mark Forbis, Terri Haffner, Suzanne Beck, Denise Cowles, Martha Kirpes. **Row 3-** Ann Harvey, Geri Derner, Patricia Thomsen, Mike Losby, Regina Benning, Barbara Miller, Dennis Erpelding. **Row 4-** Brad Sealine, Kay Moen, Alice Kunde, Karen Denner, Lynn Heidemann, Mary Thumma

# Cardinal Keynotes



**Row 1** - Roger Beckman, Becky Rochford, Sheryl Monkeliem, Thom Meyer, Nancy Hein, Kyle Jefson. **Row 2** - Jeff Filkins, Karen Lawrence, Denise Waurd, Mark Moklestok, Gary Mickelson, Bryce Burkett, Colette Hoelscher, Steve Mickelson.



**Row 1** - Steve Mickelson, Karen Lawrence, Becky Rochford, Roger Beckman, Sheryl Monkeliem. **Row 2** - Mark Hoffman, Thom Meyer, Nancy Hein. **Row 3** - Martha Keenan, Paula Winters, Bryce Burkett. **Row 4** - Larry Dutmer, Keith Muehlenthaler, Jeff Filkins, Colette Hoelscher, Mark Moklestod, Denise Waurd, Gary Mickelson, Steve Karli, Kyle Jefson, Tracy Roberts, Greg Rochford. **Row 5** - Mark Brownell, Diane Ernst, Ron Lear, Brian Nass, Pat Wiggins.

# Dairy Science



**Row 1** - Carl Jardon, Peggy Lyon, Dennis Erpelding, Duan Funk, Steven Ledvina, Leslie Hansen, Dr. Douglas Kenealy, Dr. William Wunder, Rick Sullivan, Jay Mattison, Stan Gable, Steven Ament, Donna Ament, Sharon Hall, Fred Hall. **Row 2** - Kathy Hesse, Barb Bolin, Mary Luckstead, Cindy Clawson, Julie Stuckel, Lisa Engelken, Donna Clark, Joan Crawford, LuAnn Engelken, Jinx Abeyewardene, Terry Engelken, Eileen Perterson, Doug Bless, Chris Johnson, Wes Johnson. **Row 3** - Kent Appler, Beth Grabau, Barb Streicher, Kurt Lyon, Linea Ward, Denise Lindemann, Denise Hall, Susan Conradi, Dave Weigel, Matt Hamlett, Eric Mewes, Kenneth Burke, David Petersen. **Row 4** - Mark Debner, David Akre, Mark Hotvedt, Brad Prestemon, Deb Schumacher, Lori Kuehner, Michele Sollien, Don Elsbernd, Kim Olson, Gaylen Meiburg, Jon Telleen, Ilene Carlson, Valerie Lyon, Rick Vis, Steve Wilson. **Row 5** - Ed Stoen, Mark Steffens, Gary Lien, Chris Hoyme, Time Frana, Eric Lang, Gordon Leader, Dan Illg, Rick Hopper, Scott Bentley, Amid Masri, Gilbert Weber, Jeff Polcen. **Row 6** - Dan Gilbert, Lori Wilson, Karyn Warner, Greg Palas, Janet Lyon. **Row 7** - Dave Cook, Jill Shires, Chris Shires, Milton Petersen, Jan Conradi, Rene Pillard, John Becker, Mike Lindemann, Rodney Winter, Davis Hanson, Trent Henkes, Todd Meinert, Juan Solis, Bill Ormston, Dan Bernick, Blake Smoith.

# Engineers Week



**Row 1** - Kari Nilsen, Lisa Arganbright, Jody Lee Novacek, Lori Schmitt, Sharlene Lin. **Row 2** - Richard Fouke, David Wook, Greg Pearson, Bill Gretten, Steve Kleiman, Doug Wood Not pictured: Rick Fenger



# Etta Kappa Nu

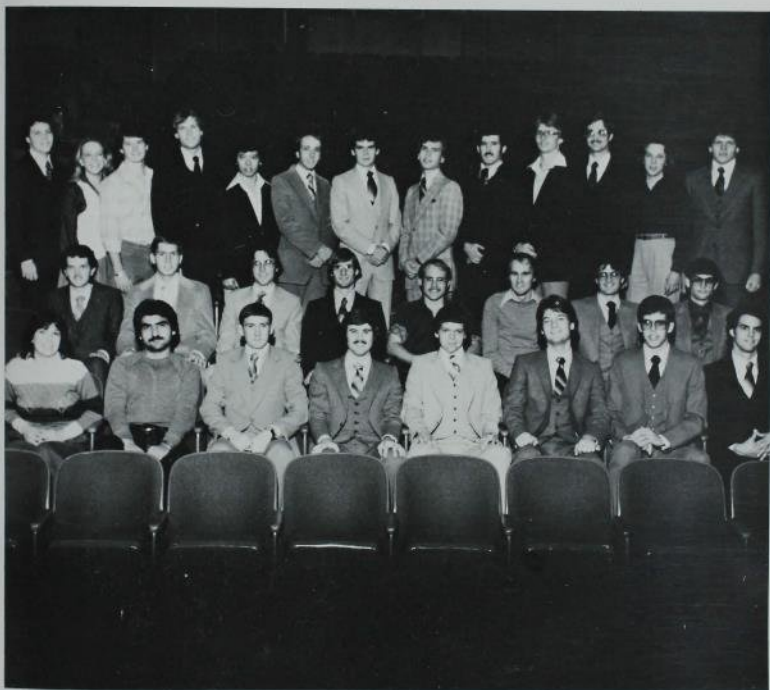

**Row 1** - Maury Zipse, Mehran Mehrdad, Gary McGraw, David Fastenau, Rebecca Potter, Mike Allyn, David Lilja,  
**Row 2** - Paul Vander Aarde, Carl Schwink, John Kraemer, Mark Gannon, Steve Cahill, Kayla Klingman, Dean  
Thorson **Row 3** - Greg Anderson, Mehdi Assadian, Aaireza Sadjadpour, Kevin Ford, Pat Wiggins, Joel Anderson,  
David Stephenson, John Hall **Row 4** - Gary Sloniker, Teepu Sultan, Mike Lenz, Wayne Heideman, Steve Yates,  
Bruce Brase, Jeff Zwiebel, Jan McCracker, Brian Amundson

# Farm Operations

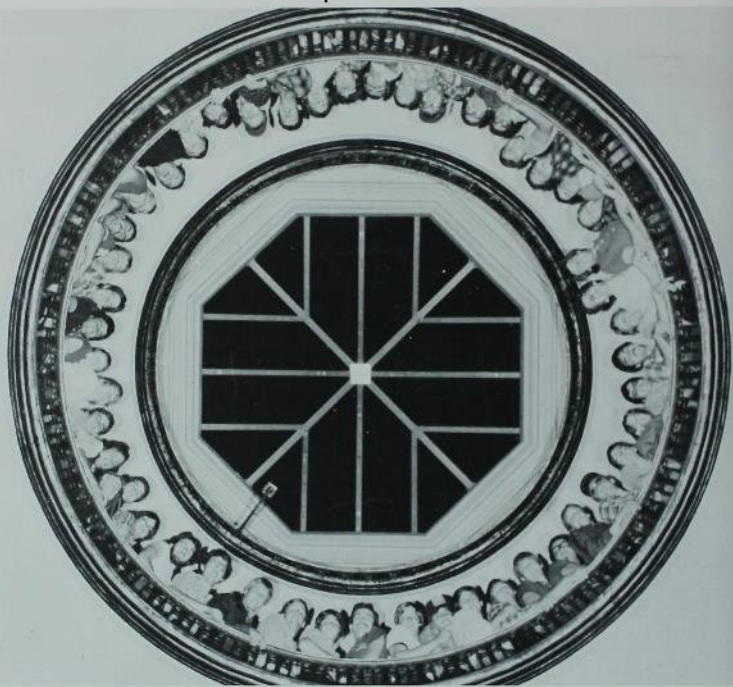

**Bottom Center Going Clockwise** - Kevin Curoo, James Showalter, John McDermott, Kevin Herink, Rob Clause, Kaved Hand, Morman Brus, Larry Brady, Roger Williams, Craig Benjegerdes, Carol McDonald, Donald Moore, Mark Wilson, Rod Baker, Bill Seda, Kevin Urick, Dallas Dinkla, Rod Streck, Loren Mantornack, Clayton Bretey, Tom McDermott, Russ Schelle, Paul Vendermyde, Curt Lang, Joel Nickerson, Doug Pudenz, Doug Larsen, Paul Kassel, Tom Oswald, Doug Tigges, Kenneth Ward, Keith Whigham, James Mayer, Randy Stover, Duane Hammen, Jeff Folkman, Doug Alhara, Richard Roorda, Dave Kersten, David Pererson, Eric Hill, Lynn Heetland, Chris Balvanz, Kevin Scholbrock, Bob Owen, David Lundahl, Kurt Hansen, James Thomas.

# Greek Week



**Row 1** - Jim Potach, Chris Clark, Brad Lyons, Lori McDougall, Brent Johnson. **Row 2** - Allison Cole, Lori Colby, Elizabeth Howard, John Mitchell, Julie Jarrard, Connie Lehman. **Row 3** - Todd Leland, Dave Kaufman, Kathy Wolfe, Jeff Fidler, Barbara Belle, John VanderLinden. **Row 4** - Debbie Hughes, Mike Nissly, Mark Kilmer, Randy Ramundt.

# Homecoming '80



**Row 1** - Mike Horton, Sara Warman, Nancy Walker, Karen Albertson. **Row 2** - Ann Harper, Jane Brokaw, Jan Van Ekeren, Carol Young. **Row 3** - Bruce Sorensen, Julie Pennington, Gregg Neveln, Julie Sorensen, Lori McDougall, Cole Dudley. **Row 4** - John Schachterle, Daniel Young, Reginald Harrington, Scott Hale.

# Home Ec Advisory Council



**Row 1** - Brenda Klaassen, Lauri Nisson, Toni Grudle, Linda Rizck, Shawn Nitzschke. **Row 2** - Ruth Deacon, Lois Halstead, Carol McCormick, Sue Vecerka, Cindy Phillips. **Row 3** - Ruth Kjerlincinl, Valerie Blauser, Mary Jo Moore, Molly Culbertson, Lois Zesman, Diane Klemme, Denise Van Maanen. **Row 3** - Nancy Kobliska, Holly Vogt, Denise Baldwin, Jan Irwin, Jan Lents, Joy Livingston Not pictured: Kathleen Chaput, Mary Beth Eganhouse

# Home Ec Education



**Row 1** - Regina Gansen, Cheryl Yoch, Julie Yancey, Susan Salton, Sharyl Seuntjens, Shereen Hoyer, Lori Phelan, Nancy Cornelius, Kalen Hester. **Row 2** - Gladys Ebert, Donna Sue Meade Olson, Cheryl McClure, Diane Klemme, Lynette Mallicoat, Carol Stocker, Kathleen Bock, Deb Tesch, Mary Kay Nickel, Dynette Mosher, Nancy Ballenger. **Row 3** - Annette Anderson, Marian Pirie, Arla Klimesh, Kristi Ehler, Carol McCormick, Vivian Klopfenstein, Janet Thompson, Carol Bayliss, Kay Moen, Beverly Siebels, Robin Rae Smith. **Row 4** - Patrice Thomson, Bev Johnson, Suzanne Larsen, Mary Jo Moore, Jan Behrens, Denise Baldwin, Rhonda Reutter, Kimberly Lawyer, Beth Thorson.

# Horticulture Club



**Row 1** - Katie Going, Linda Barterison, Barb Beard, JoAnn Kacmarynski, Pat Bauer. **Row 2** - Les Olney, Lynn Olney, David Palm, Laurie Solberg, Cindy Barta, Cathy Neal, Dawn Carney, David Jepsen. **Row 3** - Nick Christians, Susan Bloughammer, Carol Lehman, Wendy Reicks, Philip Hammer, Jay Force, Nick Howell. **Row 4** - Mark Signs, Denise Alborn, Bill Moore, Loren Kreykes, Linda Nieznanski



**Row 1** - Jean Hase, Donald Shannon, John Hall, Jan McCracken, David Fastenau, Rebecca Potter. **Row 2** - Paul Vander Aarde, Carl Schwink, John Kraemer, Mark Gannon, Gary McGraw, Kris Johnson. **Row 3** - Erik Larson, Joel Anderson, Mike Lenz, Wayne Heideman, Jeff Zwiebel, Martin Hohl, Donald Hatteberg. **Row 4** - Richard Blinne, Mark Jackson, Carl Shawver, Randy Fiscus, Randy Rogertson, Tom Myers, Marty Kall, Kurt Peterson. **Row 5** - Michael Hervey, Douglas Jacobson, Curtiss Buck, Gary Sloniker, Greg Anderson, Brian Amundson, Bob Weber, Chris Jerome, Ron Morlan.



# IHEA



**Row 1** - Kathy Adams, Diane Garvin, Beth Vriesen, Linda Link, Kathy Sydnes, Juliann Smith, Renee Nelson, Cynthia Houtz. **Row 2** - Maureen Nurse, Linda Rieck, Vivian Klopfenstein, Molly Culbertson, Denise Van Maanen, Denise Baldwin, Bev Johnson, Betty Weiland, Kim Alson. **Row 3** - Barb Mason, Sandy Donato, Carol McCormick, Diane Klemme, Nancy Corneleus, Carol Treichler, Connie Zaug, Annette Kirchoff, Jan Irwin.

# The ISU Daily Staff



Sue Schmitt, Editor in Chief



Annie Willetts, Copy Editor



Merla Glenn, Layout Editor



Pam Fedler, Copy Editor



Donna Smith, Co-Photo Editor



Jane Noland, Editorial Page Editor



Rick Montgomery, State Editor



Kurt Helland, Features Editor



Leanne Lundt, News Editor



Perry Beman, Sports Editor



Jané Curtis, Take 1 Editor



Bob Steenson, University Editor



Lisa Theobald, Copy Editor



Jill Block, City Editor



Craig Trumbo, Co-Photo Editor



Jané Zajec, Assistant University Editor



Brian Steffen, Arts and Entertainment Editor



Bill Rusk, Copy Editor



Craig Friedrichsen, Assistant Sports Editor

# ISU Equestrian Club



**Row 1** - Janet George, Lucille Garcia, Elinor Berman, Rachel Weinrob, Lisa Dudley, **Row 2** - Holly Merz, Ann Guenther, Amy Luckstead, Marcia Wierdak, Bille Rindsig, **Row 3** - Kelly Brinkman, Kris Hansen, Jeanette Utter, Ray Zuest, Teresa Harper.

# ISU Forensics



**Row 1** - Jeffrey Klapperich, Kim Norris, Mike Welborn, Kathy Wiltsie. **Row 2** - Rick Hudson, Jeffrey Combes, John Thissen, Monty Mickle, Dan DeStephen. **Row 3** - Robert Carroll, Elden Plettner, Frank DeVaul, Mitch Waller, John Zelle.

# ISU Hockey



**Row 1** - Randy Penny, Pete Bowman, Chuck Green, Danny Walker, Bob Johnson, Noel Erickson, Bruce Carman.  
**Row 2** - Al Murdoch, Larry Saal, Jeff Svendsen, Dennis Vaillant, David Mills, Rob Wison, Greg Scherek, Ed Moore, Terry Schachtner, Dan Buffington. **Row 3** - Ron Giudicessi, Scott Thompson, John MacMastes, Bill Swarbrick, Mark Thompson, Jim Dunn, Tim Connolly, Paul Maves, Mike McCormack.

# ISU Karate



**Row 1** - Siebhan Gilchrist, Nancy Heckert, Sarvinder Bal, Dawn Kaminski, Cathy Beck, Jayne Misra, Jayne Tabor, Kristen Grunberg, Becky Soliday, Belem Castro, Teresa Olerich, Bonnie Furman, Ellen Freeman, **Row 2** - Tony Nehring, Ali Fakhri, Irvin Hentzel, Jon Ranney, Jerry Holtz, Kaveh Nikpour-Tehrani, Manu Paul Kanwar, Ken Theesfeld, Doug Morrison, Bruce Bickel, Steven Wilson, David Murphy, Ken Werthmann, R. Michael Buser, Farzan Roorparvar, Yong Chin Pak **Row 3** - Michael Behrens, Matthew Wuest, Dean Mahling, Todd Brockshus, Hassan Sadeghi, John Seidel, Fred Kuhn, Heon Ping Yip, Jim Kray, Paul Washington, David Mraz, Sid Bendahmane, Nader Nazmi **Row 4** - Rob Evans, John Stoll, Steve Powell, John Shilkaitis, Dallas Hansen, Babak Raj, Wes Rangey, David Houglund, Barry Kragel, Ken Yuen Yung, Ted Venduhaar, Kay Khosrow Samiya, Tom Hester, Lance Farrell, Jim Schaefer



**Row 1** - Yong Chin Pak, Joni Griffith, Dave Whittier, Troy Kiker, Tony Marlow, Franky Roorparvar, Barton Aring, Hamid Amirsheybani, Doug Philip, Tom Davison, Rod Kuhn, Steve Bushona, **Row 2** - Chris Burdge, Sergio Alvarez, Ahmad Ghaffarian, Gregory Robinson, Mahmood Naim, Farshid Oshidari, Manouchehr Samiya, Chris Sliger, Roger VanCleave, Afzal Khan, Earl Grindol, Tom Wilson, Allan Mallie, David Hockman, Dan Eischbach **Row 3** - Wesley Grieme, Bobby Jones, Susan Mathias, David Bieri, Keith Kreuer, Mark Kastner, George Puffett, Tom Serpento, Izad Khormaee, Jeff Novak, Scott Kenney, James Gholston, Scotty Nelson, Guillerma Duque, Upinder Bal, Jeff Nelson, Mark Wiesman, Kirk Eilers, Doug Buhr, Paul Farrell, Dave Evans, Pete Aulse, Shahrokh Zarghan, Tony Albrecht

# ISU Navy ROTC



**Row 1** - Dave Loneman, Steven Unte, Tom Kline, Bill Coahlin, Jan Boe, Bill Hardy, Steve Anderson. **Row 2** - Jon Rebholz, Dennis Sorensen, Jeff Brewer, Craig Hanson, Jim Gunhus- Bryan Lower, Scott Pollpeter, Don Lawson, Barbara Montgomery, Michael Zaccone.



# ISU Volunteers



**Row 1** - JoAnn Jorgenson, Janet Loyd, Helen Benesh, Susan Winkel, Jami Craigmile, Clarinda Nelson, Dean Wiederm. **Row 2** - Margaret Pelelo, Greg Brennan, Elaine Clark, Sue Goranson, Benjamin Diewold, Dorene Kruse, Vonise Petersen.

# KPGY



**Row 1** - Scott Hohl, Cathy Curtis, Dale Bruce, Bryan Singer, Jeff Conner. **Row 2** - Sara Fullerton, Al Steinbach, Deb Emerson, Cris Beaulieu, Kelly Sanner, Randy Shaver. **Row 3** - Matt Hermanson, Todd Magel, Jon Luttenegger, Dave Boone, Terry Rickers, Al Lewis, Caecilia Parker, Dan Gehler. **Row 4** - Lee Castellion, Timothy Pau, Steve Yates, Bob Krause, Tom Humpton, John Grundor.

# Naiads



**Row 1** - Krin Schneider, Julie Johnson, Karen Christian, Sandy Holthaus, Barbie Stearns, Joelle Eriksen. **Row 2** - Lynn Wigley, Kit Matthews, Linda Rieck, Kay Jirsa, Donna Grosz, Jenny Payne, Meldine Maifield, Jane Ertl. **Row 3** - Wendi Puck, Laura Schultz, Frances Garst, DeAnn Nielsen, Melinda Speker.

# Orchesis I



**Row 1** - Paul Zmolek, Jami Simon, Nancy Kates, Laura Bowman, Maura McCarley. **Row 2** - Sally Cooper, Jyoti Bal, Trish Bloor. **Row 3** - Dave Llewelyn, Kari Kirchoffer, Yolanda Butler, John Hackman, Susan Miller. **Row 4** - Aida Pisciotta, Jack Dalton, Jeff Filkins, Kay Hocker, James McCammond.

# Executive Pep Council



**Row 1** - Tom Oliver, Tony Williams, Christopher Contag. **Row 2** - Vince Rallis, Timothy Hoimes, Sara Miles, Thomas Ackerman.

# Varsity Basketball Cheersquad



**Row 1** - Rich Brauckman, Jon Barstad, Pete Bartlett, Dave Burkholder, Kevin Fischer. **Row 2** - Maralee Johnson, LeAnn Larson, Tottie Butler, Sue Buob, Nancy Carlson.

# Varsity Football Cheersquad/Pom Pon Squad



**Row 1** - Nancy Carlson, Richard Brauckman, Sue Buob. **Row 2** - Don Sealock, Dave Forbes, Dale Thorne, Chris Contag, Tom Oliver, Jeff Lucas, Pete Bartlett. **Row 3** - Jenny Hughes, Leann Larson, Terri Rexroth, Reba Roof, Tottie Butler, Shari Ramas, Susan Eckert.



**Row 1** - Nancy O'Meara, Michelle Covington. **Row 2** - Jennifer Paetz, Kim Toy, Julie Stillinger, Kim Bridgeford. **Row 3** - Nancy Gehm, Amy Sassen. **Row 4** - Sara Beatty, Julie Noble, Dori Kenkel, Pam Schneider.

# Goodtimers/Cy Squad



**Row 1** - Shelly Weigle, Lynn Evenson, Kelly Farris, Sherri Fischer, Christine Jensen, Pam Patten, Lori Hamilton.  
**Row 2** - Jill Klinge, Becky Bill, Kay Quinn, Laura Lynch, Linda Schultz, Wendy Whitcomb, Julie Overmann.  
**Row 3** - Laura Scorpinti, Pam Farris, Lisa Hughet, Gina Groskopf, Mary Nurre, Beth Swanson, Mary Macal.



**Row 1** - Brad Elmitt, Craig Dunagan. **Row 2** - Steve Conley, Bob Dakovich.



# Phi Upsilon Omicron



**Row 1** - Ann Hawthorne, Gloria Sampson, Nancy Stehr, Diane Volkert, Cynthia Phillips, Barb Greenwood, Donna Mühlenbruch, Cindi Mahr, Karen Thomas, Lauren Junkhahn, Roth Scott, Annette Schotts, Brenda Klässen, Kay Eason. **Row 2** - Jean Barker, Linda Rieck, Kama Freese, Nancy Brase, Myrna Powers, Pearly Yan, Kathy Denman, Carol McCormick, Cheryl McClure, Snady Donato, Joanie Danker, Sherri Kibby, Susan Allgood. **Row 3** - Sue Wilson, Jennifer Hidlebaugh, Amy Arundel, Anne Scott, Barbara Mann, Melanie Klepper, Katy Helman, Janet Bender, Judy Bochart, Deb Lane, Jan Larson, Beth Vriesen, Joanie Kerchisnik, Lonia Harrington, Alpha Sandage, Judith Knudsen, Mary Edrington, Betty Weiland. **Row 4** - Renee Nelson, Jan Irwin, Kathy Adams, Denise Baldwin, Nancy Cornelius, Maria Martinez, Sandra Unke, Diane Klemme, Karen Prchal, Deb Rizzo, Kristi Cooper, Lois Ziesman, Kathleen Bock, Julie Barclay, Mary Beth Wheeler.

# Pre-Vet Club



**Row 1-** Susan Horn, Barbara Krauss, Laura Hanson, Leann Pape, Lisa Murray, Mary Ann Schmitt, Pacha Burrowes, Lori Ann Snyders, Theresa Sandoz, Jim Jensen. **Row 2-** Elaine Carpenter, Brian Land, Mike Carley, Renee Edwards, Tom Abbas, Jeri Tinnel, Mary Nelson, Chris Johnson, Michelle Mehlert, Sandy Voss, Jana Froeling, George Kosidowski, Mark Kraklin. **Row 3-** Bob Kranick, Lori VanBuskirk, Leslie Lancaster, Margaret Gourlay, Ruth Scholey, Bev Fuller, Shawn Vergin, Tracy Achen, Karen Trissel, Michelle Cordes, Kim Ashely, Lisa Clarke, Lauren Amspoker, Leah Moore, Linda Lackermann, Judy Keiner, Jeff Jorgensen. **Row 4-** Jonell White, Luan Whitaker, Dan Rosener, Jean Ammon, Kurt Begalke, Sue McPherson, Lori Pohm, Billee Jean Rindsig, Ele Tigges, Sherrie Schnack, Mary Chris O'Brian, Marcia Aubin, Lonny Jepsen, Ann deNeergaard, Debbie Karch, Laura Doane, Greg Greiner, Susan Shumaker, Paul Vrotsos, Dave Hermann. **Row 5-** Mark Leinen, Ann Guenther, Mary Ebert, Tim Smith, Brian Bran, Bryan DeGraff, Julie Wilcke, Bill Becknon, Jim Berger, Jeff Johnson, Stuart Proesch, Tom Flynn, Doug Hartwig, Greg Rieck, Kris Johansen, Tami Wood, Barb Beard. **Row 6-** Todd Knobloch, Troy Scott, Tom Eavale, Joy Dvorak, Robert Dwyer, Denise Nelson, Teresa Schelb, Jo Babich, Robert Mincer, Dallas Kinky, James Delano, Angela Jaccolm, Susan Leighland Powell.

# Residence Hall Week '81



**Row 1** - Karen Sloan, Bill Stearns, Julie Odgaard, Ron Lorch, Neal Palmer, Chuck Proctor, Tom Wall. **Row 2** - David Thomson, Jolene Hermiston, Chris Schnucker, Tom Hannasch, Steve Perer, Lisa Freese, Dennis Tressel, Kara Koster, Kathy Hurd. **Row 3** - Jo VanEkeren, Lisa O'Connell, Kim Johnson, Tina Coch, Terri Plate, Jan Marks, BethAnn Miller, Cindy Kvidera, Sherry Templeton, Lance Johnson.

# S and H Council/ Lamos



**Row 1-** Wallace Russell, Carolyn P. Connor, Carole E. Roberts, Janet E. Spear, Dee Ann Cagwin, Ann Cimpl, Kevin B. Vickery, Marie V. Eberlein, Nancy Sear **Row 2-** George Knaphus, Clinton Cutler, Lance Wilhelm, Patrick J. Reinert, Mike Millar, Victor Mack, Stan Thompson, Mark Morin, Kevin Carpenter, Nancy Juhlin, **Row 3-** John Moser, Charlie Stevens, Steven D. Harsin, Steven Gentz, Rich Myers, Paul Carr, Daryl Seaman, Dave Loneman, Danley Sheldon.



**Row 1-** Danley K. Sheldon, Louise Geiger, De Etta Hartunian, Karen Sloan, Debbie Bittinger, Nancy Walker, Ruth Swenson, Lois Tiffany, **Row 2-** Martha Cox, Leo Roberts, Carolyn Connor, Valerie Lacey, Lance Wilhelm, John Moser, Pamela Moeliland, Kimberly Contag, **Row 3-** Gian Thompson, Jean Gergen, Julie Dodds, Kim Kreisel, Sally Portz, Julie Hagemann, Gilben Gleason.

# Student Ambassadors



**Row 1-** Lisa Miller, Paula Henshaw, Sallie Suby, Marcia Nieman, Shannon McCafferty, Gina Perucca, Beckie Tanner, Laura Eischeid. **Row 2-** Bravie Jones, Chuck Cornelius, Laurna Hansen, Valorie Hartpence, Michelle Funaro, Dave Howell, Jill Libersky, Doug Bass, Julie Chevillie. **Row 3-** Dale Pinnekamp, Tom Vincent, Dan Sloan, Jan Evans, Sheri Stark, Jim Jones, Sharon Boeck, Stefanie Neff, Joel Longtim, Lori Southard, Brett Langenbau. **Row 4-** Dave Caris, Sue Seibert, Brent Johnson, Kathy Wolfe, Jim Potach, Rhonda Winegard, Dave Kaufman, Kim Runge.

# Senior Class Council



**Row 1-** Lisa Buelow, Krista Wolf, Bert Finsand, Melissa Brody. **Row 2-** Jim Greufe, John Hall, Steve Ackerman.  
**Row 3-** Diane Costa, Jan Van Ekeren, Nancy Walker, Sheryl Elliott.

# Cyclone Guides



**Row 1-** Larry Gradisher, Anne Scieszinski, Keith Reschly, Carolyn McKinny, José Bardales, Cindy Pennington, Ann Reschly, Bret Carter, Caren Jennings. **Row 2-** Alan Naumann, Laura Tollefson, Patty Gimple, Kristin Youngdahl, Sherry Lamb, Renona Olhava, Chris Walter, Robin Rubenbauer, Monica Seghers. **Row 3-** Polly McKiernan, Steve Henry, Mark Holmes, Matt Baily, Alan Erickson, Kirk Blau, Mary Hess.

# Parent's Weekend



**Row 1** - Kim Petersen, Elizabeth Sponherm, Kathy Wiltsie, Carol Siggeikow. **Row 2** - Mathew Fordyce, Steve Ackerman, Jim Greufe.



# SAA Executive Council/Parent Alumni Relations



**Row 1** - John Hall, Kim Petersen, Kevin Carlson, Pam Peters, **Row 2** - Tim Moves, Nancy Walker, Carol Siggeikow, Jose Bardales, **Row 3** - Wendy Whyre, David Howell, Jill Libersky.



**Row 1** - Kim Petersen, Deb Larimor, **Row 2** - Joe Armstrong, Susan Winkel

# Landscape Architecture



**Row 1** - John Hugo. **Row 2** - Peggy Rach, Paul Anderson, Julie Anderson, Douglas Olson. **Row 3** - Marnie Elmer, Scott Elmer, Brenda Thomas. **Row 4** - Randall Meyer, Sue Weber, Todd Oppenheimer. **Row 5** - Dan Gilchrist, David Hartmann.

# Student Union Board



**Row 1** - Donald R. Hammel, Nancy Walker **Row 2** - Julie Thoma, Stella Woolley, Shelly Guildberg, Cindy Appedal, Pamela Bruce **Row 3** - Scott Wagner, Dan Hazen, Pete Delanoit, David Costello, Richard Ness.

# Tau Beta Pi



**Row 1** • George Lump, Mary Beth Pratt, Bret McCleary, Mehdi Assadian, Ricardo Jose Botero, George Randall Wandering, James Hill. **Row 2** - Peter Spencer, Kevin Veenstra, Mike Lenz, Brian Johnson, Mark Pashan, John Hall, Rebecca Potter, Jean Seidel, Wilson Young, Greg Pearson. **Row 3** - Mark Gannon, June Hanson, Gary McGraw, Mark Bogaards, Jack Stanley, John Kerns, Greg Anderson, Kayla Klingman, Mark Law, Mark Smith.

# Textile Club



**Row 1-** Robin Richey, Laura Jordan, Donna Sue Meade Olson, Tina Steffins. **Row 2-** Caryl Fick, Barb Anthony, Sue Peterson, Toni Grudle, Lisa Bemus. **Row 3-** Kathy Hughes, Rosemary Stevenson, Tracy Bashus, Beth Bentsen, Denise Schmidt, Susan Hoffman, Patti Schutte, Jackie Lubner. **Row 4-** Lori Burras, Miriam Carlson, Julene Knipler, Meribeth Sonnevile, Lisa Dragstedt.

# Tomahawk



**Row 1** - Gordon Walters, Gary Schultz, Becky Alexander, Steph Leonard, Kim Mix, Cindy Konicek, Ann Copperrnoll, Doug Harrington. **Row 2** - Robert Reiman, Dan Boyd, Marty Wiedenman, Tom Reed, David Barnes, Mary Kirkland, Pam Childress, Wilma Jones. **Row 3** - Kevin Urlick, Jan Hass, Andrea Cook, Jane Ertl, Anne Marum, Lucinda Ward, Terri Lytle, Deneterius Bey. **Row 4** - Patrick Kerwin, Dana Nichols, Kathy Hurd, Richard Brus, Kris Jones, Cindi Mahr, Ann Goettsch.

# Veishea '81



**Row 1** - Sue Lagerstrom, Mary Gangel, Jennifer Seiler, Kim Willett, Anna Bridgford, Mary Carr. **Row 2** - Julie Lang, Mary Thorp, Chris Bentelson, Bret Carter, Russ Conser, Bill Stauch, Jan Korsund. **Row 3** - Gregg Enger, Kevin Drury, Dave Bolte, Greg Nickerson, Terry Schott, Larry Dietz.

## Room 216: What lies beyond?

Want to start your own club? All it takes is a faculty advisor and a visit to room 216 in Beardshear Hall. The personnel of the Campus Organizations Office will be glad to help you fill out the required forms.

According to David Popelka, an accountant for the office, over 800 organizations are currently registered with Campus Organizations, whose main purpose is to serve as a bank for clubs and special programs.

The organization's office provides many services to clubs in exchange or a small percentage of the groups' incomes. These services include providing business forms, cash vouchers and purchase orders. All dorm houses deposit collected dues with the Beardshear office. The financial records of each registered group are then audited each summer. Some class fees and special events, including VEISHEA, are handled through the service. According to Popelka, total deposits for last year totaled over 7 million dollars.

The office publishes an annual report of all financial transactions made, which is available for viewing in the Campus Organizations Office.

Jane Reifert



Photo by Gino



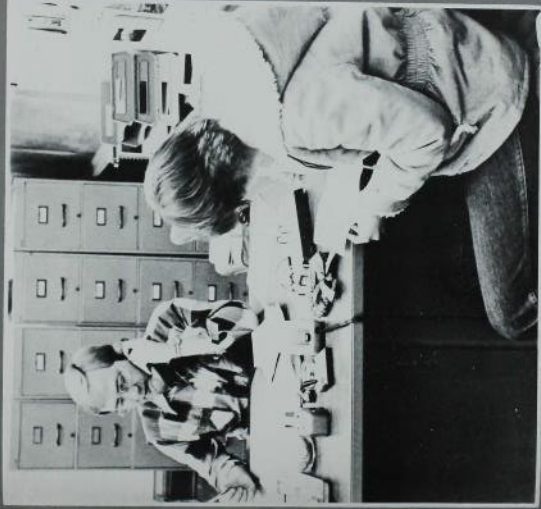

David Popelka, accountant for Campus Organizations, is always busy. Photo by Croe



# Ag Mech Club/Black Cultural Center



**Row 1** - Victor Bekkum, Jim Schlosser, David Borkowski. **Row 2** - Mike Goche, Clyde Tiffany, Jon Brown, Jane McCarter, Lance Noe, Sarah Evans, Lisle Dunham, Fred Vosper. **Row 3** - Baxter Parris, Dale Hemphill, Jim Chenhall, Brian Fitzpatrick, Darryl Steffen.



**Row 1** - Gary Woods, Lisa Lorraine Pearson, Esther Jackson, Claudette Caldwell, Charles Caldwell II, Susanna Kleis, Kim Hunt, Larry Allen III. **Row 2** - Lamont Harris, Charles Caldwell, Delois Newton, Farris Watson.

# Chi Epsilon/Child Development



**Row 1** - John Heggen, Steve Edmunds, Dave Dougherty, John Vincent, Sue Pielsticker, David McKay, Harley Young, John Cleasby. **Row 2** - Cindy Wedeking, Mark McFate, Tom Paulson, Mark Duben, Rick Vaughn, Tom Miller, Richard, Fosse, Peter Spencer, Loras Klostermann. **Row 3** - Luis Cabreriza, Lynn Hagar, Doug Oliveira, Christine Cravens, Doug Erickson, Lester Litton, Julie Myers, David Carlson, Brian Pavlove.



**Row 1** - Susan Allgood, Jill Junker, Sarah Sundberg, Connie Swanson, Annette Kirchoff. **Row 2** - Susan Eliason, Dab Lane, Deb Sande, Brenda Harrold, Kirsten Swegle, Deepa Mahtaney. **Row 3** - Roger Coulson, Corly Petersen, Diane Humlicek, Kate Schapman, Gwendolyn Henry, Marna Lund, Jeanette Lewis, Denise Evans, Lois Coenen.

## Contemporary Concerts/Food Tech Club



**Row 1** - Laurie Dungan, Nancy Walker, Susan Wilson. **Row 2** - Pat Barnes, Greg Nickerson, Mike Nessly, Del Haas, Dave Wahl, James Hamre, Jim Krafft.



**Row 1** - Paula Rasmus, Vincent Djuhadi, Joni Lee, Dr. Lester Hermanson, Susan Hermanson. **Row 2** - Kiane Harris, Bill Christenson. **Row 3** - Kris Watson, Deborah Bleile. **Row 4** - Dr. Bill LaGrange, Bonnie Mazger. **Row 5** - Tim Dresser, Kim Johnson. **Row 6** - Klaus Kocher, Greg Anderson, Budione Arie, Charles Harris, Robert Sloan, Dr. Kenneth Hsu.

## French Club/Greek Programming



**Row 1** - Clara Suarez, Thomas Hansen, Shari Williams, Kevin Vickery, Suzanne Leitch, Lisa Johnson. **Row 2** - Ursula Smith, Lisa Lawton, Suzy Stewart, Gillian Murphy, Bob Carlson, Barb Olson, Jenny Anderson, Komlan Hukportie.



**Row 1** - Matthew Nelson, Dee Ann Cagwin, Joanna Murray, Kim Willett. **Row 2** - Jeffrey Lockwood, Deb Bittinger, Melanie Moore, Laura Tollefson, Betsy Crites. **Row 3** - Jan Schubert, John Curry, Andy Cross, Bert Alert, Reggie Harrington.

## Hapkido/SAA Call-a-thon



**Row 1** - Ahmad Ghaffarian, Jeff Lanser, Steve Kleinwort, Kevin Lramer, Jon Rebholz, Sung Kang. **Row 2** - Bruce Pecenka, Daved Hammen, Troy Frericks, Richard Morgan, Robert Bowers, Dave Weymiller, Chris Loeffelholz, Martin Kroll. **Row 3** - Farzan Roohparvar, Larry Ash, Fariborz Roohparvar, Myrna McFarland, Tom Killeen, Leo Preston, Loren Groe, Wayne Ahern, Yong Chin Pak.



**Row 1**- Joanie Danker, Lisa Humphrey, Elizabeth Sponheim. **Row 2**- Traci Timmons, Pam Peters.

# Judo/Muscular Dystrophy Association



**Row 1** - Carol Aldrick, JoAnn Host, Craig Elliott, David Bratton, Sam Ashton, Gary Garnett. **Row 2** - Yong Chin Pak, Andrew Steenson, Jerry Nelson, Dave Heckelsmiller, Michael Hathaway, Joe Mineart, Steve Scheid, Bret McGreer, Arvin Foell.



**Row 1** - Doug Kwikkel, John Gaffney, Sharon Boeck, Jami Simon, Renona Olhava, Sondra Winterhof. **Row 2** - Eric Larson, Lisa Dodge, Bary Kienast, Roxy Eubank.

# Omicron Nu/PSA Club



**Row 1** - Beth Gillespie, Laurel Jones, Ruth Reinhardt. **Row 2** - Marita Rouse, Gloria Cain, Ruth Ann Robson, Jane Farrell.



**Row 1** - Clark Smith, Jane Ann Siggelkow, Gary Huber, Jeanene Powers, Eric Holberg. **Row 2** - Dennis Curtis, Lynn Moland. **Row 3** - Sandra Gerdes, Vicki Curtis, Kira Simonson. **Row 4** - Karen Timm, Barb Miller, Ruth Webber.



# Schlongsmen/TRA Executive Council



**Row 1** - Old man, Steven Yates, Michael Allyn. **Row 2** - Timothy Pau, Gary Strah, David Lilja. **Row 3** - Tony Seegers, Igor, Scott Strong.



**Row 1** - Elaine Clark, Andrea Christenson, Ann Coppernoll. **Row 2** - Mike Bearden, Don Chizek, Joe Sevcik, Steven Bohn, Fran Kuhlman, Mark Anderson.

FEATURES

---

FEATURES

---

**FEATURES**

---

---

---



My eyes grow no wiser when I  
stare straight into the light.  
The brilliance overcomes me and  
I am blinded as if I have no  
sight.

What good is the knowledge if  
I'm not aware of the world  
around me.

Aware of its diversity and beauty  
that makes life so astounding.

# Jim Stone: A unique specialty

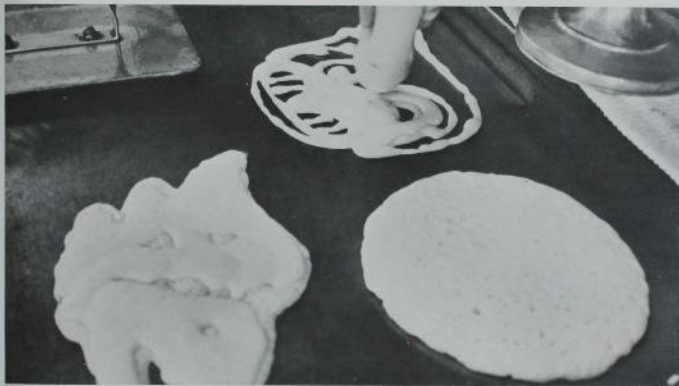

**W**hat do pancakes shaped like Sesame Street characters and ISU have in common? Jim Stone!

Jim owns the Grove Cafe in downtown Ames. On Saturday mornings his specialty is pancakes shaped like Big Bird, Oscar the Grouch, and ISU's favorite Cy, to name a few. And no matter what day of the week, Jim is an avid Cyclone supporter.

Jim and his wife, Gaye, bought the Grove about six years ago. Most of the customers are regulars, now. And the place has that family feeling, characteristic of many small town cafes.

"It's like one big happy family in here, especially on Saturday mornings," Gaye said.

Jim began making the character shaped pancakes four years ago when his son Aaron asked for a pancake that looked like Big Bird. Jim filled a mustard squirter with pancake batter (which is his own secret recipe) and outlined Big Bird on the griddle. Then he filled in the outline with more pancake batter.

The idea caught on with other kids, and thus began one of Jim Stone's

many specialties.

Another specialty unique to the Grove Cafe is the coffee.

"We're known around as having the best coffee in town. Some people will drive down from campus just to have a cup," Jim said.

Gaye explained, "We grind whole continental coffee beans right here in the restaurant. Our coffee is so good because it has that fresh ground taste to it."

Marion Luike, B4, is one of the Grove regulars. He walks down every morning at about 10:30 for a cup of Jim's famous coffee.

Patrons of the Grove Cafe comprise a rather diverse group. Many of them are blue-collar workers; some of them are downtown Ames merchants and one of them is the mayor. Ames Mayor Fr. Paul Goodland holds office hours in the Grove two or three mornings a week.

It's not uncommon to see people lined up on the side walk outside the Grove and on Saturday's it's unusual to see a vacant seat.

Jim said, "It's alot of work and we get pretty busy in here sometimes,

but I wouldn't want to give it up. It isn't worth working for anyone but yourself."

Once in while when it does get super busy, customers will pitch in and bus tables.

When Jim isn't at the cafe he does a little painting. What does he paint?

He paints tire covers supporting his favorite team, the ISU Cyclones. Not bad for a guy who spent two and a half years at Drake.

Jim does all the artwork on the covers without a screen. That way no two are alike.

"Jim likes the personal touch of doing each one, instead of using a silk screen to mass produce the covers," Gaye commented.

Gaye and Jim have passed some of their Cyclone enthusiasm onto their son Aaron. In fact Aaron was chosen as the first little Cy.

And that's what pancakes shaped like Sesame Street characters and ISU have in common.

**Jamie Gottula**



The Grove's freshly ground coffee has earned the reputation as the "best coffee" in town. **Photo by Groo**



Jim makes a pig-shaped pancake as Aaron looks on. **Photo by EIP**



# The bomb: What makes it tick?

**A**ctual planning for the Bomb begins when the Bomb Publications Board selects an editor from many applications which have been submitted.

After being selected, the editor begins work on a budget for the book: for pictures, materials, etc. Specifications for bids are sent to various publishing and photography companies and the companies submitting specs closest to the Bomb's needs are selected.

The editor is responsible for selecting and hiring a staff of section editors, reporters, writers, etc.

Once the staff is selected, an entire page plan called a "ladder" is plotted. The ladder, or outline, represents every page of the Bomb, what will appear on those pages and even which pages will have color.

Deadlines are set which will assure a steady flow of work to the publishing company. Because delays are costly to the productions of the Bomb, it's very important that the editor, section editors, and reporters, as well as photographers, all cooperate in getting the work done on time.

Now the section editors have their work cut out for them. Assignments are handed out to reporters and photographers.

As each report is returned to the office, it is copy-edited, or proofed, for mistakes. If the story is too long, the copy editor deletes any unnecessary words, or paragraphs, to make sure it fits into the layout. This process of reporting, copy-editing and layout is repeated through the end of the year, hopefully without too many delays.



Index Co Editor Deb Ulland shuffles the name cards in the long process of compiling the index, while others in the office keep busy with typing and proofing tasks. Photos by Groe





At deadline intervals the editor sends layouts, pictures and reports to the publishing company. At the company, they are arranged in the same way they will appear after printing. When the company has the pages pasted together, the "proofs" are returned to the Bomb for further corrections.

The checked "proofs" are returned to the publisher, who completes the final processing of the corrected pages.

Various promotions are conducted throughout the year including letters and sales at booths around campus.

The last deadline, usually sometime in February, means that the frustrations, anxieties, and joys all come to an end, culminating it all with a festive party and often a few tears. The Bomb is finished, but it remains a collection of hard work, cooperation, and memories to be enjoyed for many years.

**Caecilia Parker**  
**Lou Christensen**

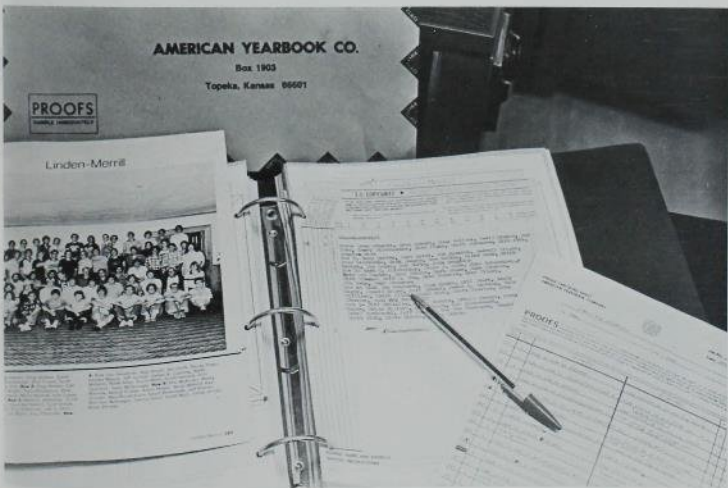

# Vaughn scores another goal



Photo by Groe



My main goal is to help people and enjoy life to the fullest."

These are the words of Tommy Vaughn. His name stirs a diversity of memories and feeling to different people.

If you're a black living in the ghettos of Troy, Ohio, Tom Vaughn symbolizes "one of the ones who made it."

If you're a Detroit Lion fan, you remember Vaughn as number 48.

If you're an ISU Cyclone fan you may remember Tommy as an All-American football star, who did a great job for ISU. You might even recall him as the offensive backfield coach on Earle Bruce's staff.

But what if you're none of those. What if you are a student who needs financial aid, or a volunteer for the American Cancer Society. Then you

may only know Tom Vaughn as someone who likes people.

ISU recruited Tom to play football in 1962. While at ISU he attained such honors as All Big Eight, 1965 Athlete of the Year and Academic All-American. But Vaughn says his proudest accomplishment was graduation from Iowa State University.

"In my day a football player was 80% bronze and 20% brains. Most of them went to school four years, but not too many of them graduated. I did!" Vaughn said.

Vaughn was then drafted to Detroit where he played for seven years as a defensive back.

"I miss pro football. People treated you like a man. I quit because I could no longer give a whole 100%, and I don't do anything unless I can give 100%," Vaughn said.

Vaughn said one of the best attributes he aquired from pro football was the way he relates to people.

When I was living in Detroit I learned how to relate to the very wealthy, but I still knew where my roots were. I know where I came from and don't want to forget," he said.

Today, Tom Vaughn is assistant to the president of Union Story Bank and Trust in downtown Ames. He also handles all the Iowa Guaranteed Student Loans.

"When I left Ames in 1965, I vowed never to come back. But Ames has changed: The world has changed. I like the common easy-going folk that say "Good Morning to ya, I like people. I like Ames."

Jamie Lynn Gottula



# The only similarity is that they are not at home

**T**he 1510 foreign students at Iowa State come from all parts of the world and are often seen by many American students as very different from themselves. These differences bring about a natural curiosity of other cultures. Although American ISU students, (who are predominantly from Iowa,) have many questions of these foreigners and vice versa, fear, hesitancy, embarrassment, and in a few cases, prejudices, get in the way. This seems unfortunate since cross-cultural education is invaluable in becoming aware of the world.

One of the most commonly asked questions seems to be, "Why did the foreigner choose Iowa State for his education?" Dennis Peterson, Assistant Director for the Office of International Educational Services, said "choices are made because of information from foreign alumni, because their sponsors told them to come here, through the world wide reputation of ISU in some fields, and some by happen-chance." However, the process of coming to Iowa State

isn't as simple as just choosing it. The application procedure is difficult and time consuming, including two English exams, recommendations, academic records, and an essay of their educational objectives. The process takes so long that 80% of the students arrive without a confirmed housing contract, therefore adding to the anxiety of coming to a new country and new school.

Following this application process, the foreign student must set out on the long quest of making friends, becoming acquainted with American life and culture, and with the basic Iowa State surroundings. Many students from the U.S. who have worked, traveled, or studied abroad often help out in this transition period. Small tasks to American students, such as banking, shopping for groceries, and finding transportation may seem monumental to the foreigner.

Furthermore, misconceptions exist about both foreign and U.S. cultures

which tends to cause barriers in communication. One of these myths is that all foreigners are supported by their respective governments and by the U.S. government. This is not true in many cases. Only 50% of the foreign students are supported by public institutions, including all scholarships, and of this amount, only 3% come from the United States. Therefore, the remaining foreigners must go to friends and family for financial help to offset the average \$7000 a year cost of living in Ames.

Hopefully, the myths will be overlooked by curiosity, and fears and prejudices will be conquered by questions, in order to someday unite the campus with a cross-cultural learning of the whole world, with the realization that we are all "not at home."

Kristi Hoy





#### AFRICA

Algeria	4
Cameroon	3
Egypt	31
Ethiopia	4
Ghana	21
Kenya	15
Liberia	5
Libya	10
Mali	1
Mauritius	1
Nigeria	36
Sierra Leone	2
South Africa	1
Sudan	16
Swaziland	1
Tanzania	9
Togo	1
Tunisia	3
Zaire	1
Zambia	1
Zimbabwe	7
TOTAL	187

#### ASIA, FAR EAST

Bruner	2
China	2
Hong Kong	92
India	67
Indonesia	47
Japan	25
Korea	54
Malaysia	104
Nepal	2
Philippines	11
Singapore	8

Sri Lanka	6
Taiwan	164
Thailand	35
TOTAL	696

#### ASIA, MIDDLE EAST

Bangladesh	4
Cyprus	12
Iran	205
Iraq	20
Israel	6
Jordan	39
Kuwait	8
Lebanon	20
Pakistan	35
Saudi Arabia	21
Syria	5
Turkey	12
TOTAL	411

#### CARIBBEAN

Bahamas	2
British West Indies	2
Cuba	1
Jamaica	3
Trinidad	5
TOTAL	14

#### EUROPE

Belgium	2
Denmark	3
England	12
Finland	1
France	1
Germany	1
Greece	17
Hungary	1
Iceland	2

Ireland	2
Netherlands	2
Norway	1
Portugal	3
Spain	4
Sweden	2
Switzerland	2
Yugoslavia	3
TOTAL	92

#### LATIN AMERICA

Argentinian	4
Bolivia	4
Brazil	23
Chile	3
Colombia	17
Costa Rica	12
Ecuador	5
El Salvador	3
Guatemala	4
Guyana	13
Honduras	6
Mexico	29
Panama	6
Peru	2
Uruguay	6
Venezuela	57
TOTAL	205

#### NORTH AMERICA

Canada	25
TOTAL	33

#### SOUTH PACIFIC

Australia	6
TOTAL	12

\*\*\*\*TOTAL\*\* reflects the total immigrant population at ISU including staff and students.

\*\*\*All other figures reflect only immigrant student population.



# We're breaking down the barriers

Every Thursday evening at 5:30 a van load of students depart from the east side of the Memorial Union. They drive for just over an hour to get to the Mesquakie Indian Settlement near Tama, Iowa.

They go there to give and to take, to teach and to learn.

This group of about 20 Iowa State students are involved in an undertaking known as the Mesquakie Tutoring Project.

The Project, started on behalf of the United Native American Student Association (UNASA), is moving through its seventh year of existence.

For the last five years the project has been run by Helen Schuster of Sociology and Anthropology, who says that the tutoring has had a "dramatic effect" upon the education of the Mesquakie children.

According to Schuster, the high school graduation rate for the Mesquakie population has undergone

a recent change. The graduation rate, once below the national average of 75%, has risen to 90% since the project was started.

Schuster said that the project is really "two fold. One one hand, we give a service to and present an opportunity to the Indians, and on the other hand, we are able to give some ISU students experience in interacting cross-culturally."

An interesting thing that Schuster noted about the students participating as tutors is that their backgrounds and majors cover the whole spectrum. Schuster also said that hopefully the children's interest in coming to Iowa State to pursue a higher education will be enhanced.

Currently, there are plans for the high school juniors and seniors to come to Iowa State for an athletic event or a concert and possible sit on a class or two. There will also be a tour during VEISHEA.

The Mesquakie Tutoring Project is funded by the general student body

through the GSB.

"We're going to break down the barriers," Schuster said.

**Craig Trumbo**



# Eat, drink, and be merry in Ames



What's the oldest ice cream store in Ames? Home of the extra-thick malt? Glass-bottled milk? Oreo crunch, cinnamon honey crisp and peanutbutter fudge ice cream?

It's Boyd'd!

Boyd's buy all their milk from Boone and Story County farmers and bottle it at their plant in Boone. Mrs. Boyd said there is perhaps one other business in Iowa that still sells bottled milk. The bottles are hard to get because they are made only by one company once a year.

Boyd's is perhaps most famous for its extra-thick shakes and malts. Mrs. Boyd said, "Many of our competitors stopped making extra-thick malts because there wasn't enough profit in them. We think it's special so we continue to make it."

"We use only real fruit, not artificial in our ice cream," Mrs. Boyd said.

She said the Campustown store is probably the busiest, especially during dead and final weeks.

Another busy Campustown establishment during dead and finals week is Minsky's.

When Minsky's is mentioned, one automatically thinks of extra-special pizza and daiquiris," a customer said.

In 1975 Minsky's began offering a Wednesday night daiquiri special.

While strawberry is the most requested, pineapple and peach are also offered. Today's price is \$1.25.

A new Minsky's opened this fall on Lincoln Way, taking the place of a smaller Minsky's on Main Street. The manager said the newer Minsky's has pizza, a lounge and a quieter atmosphere than the older stores.

While pizza and spaghetti maybe some what related, Minsky's and Lucullan's are at opposite ends of the spectrum.

Our modern decor is very appealing to students, especially design students," said Terry Lowman, part owner and manager.

Lucullan's makes all of its food on the premises, including noodles for use in the gourmet Italian menu selection. Homemade breads and soups are also a special feature of the salad bar.

"Thirty percent of our customers request salad bar only," said Lowman. "We have everything from meat to homemade salad dressing displayed on a mirrored bar."

A salad bar and gourmet Italian entrees are not the speciality of Hickory Park.

Patrons visit this sought-after

establishment for its unusual combination of barbecued sandwiches and deluxe ice cream sundaes.

Sundaes made with Milky Way bars, apple crisp and fruit toppings are among favorites.

Hickory Park will soon move from its present location 604 E. Lincoln Way to South 16th Street, the former home of Tony's Little Italy.

What's up when you don't know what you want to do or where you want to go? How about Wutzunder!

Wutzunder is what's under Felix and Oscars on Lincoln Way and Hyland. Atmosphere is the speciality unique to Wutzunder.

Cindy Laydu, manager of Wutzunder describes the bar as a "unique place with the right character and quality to please people of all ages."

"Wutzunder is unique because you can bring a date here for a mellow evening. Or you can come here with your friends. You can even bring your parents here and not worry about offending them," Cindy said.

Wutzunder: A place for people to enjoy!

Jamie Gottula and Barb Hull



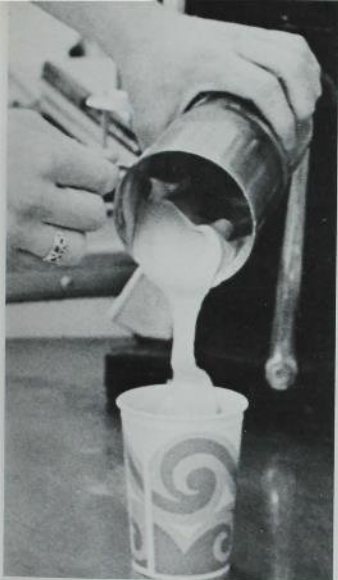

# It affected all of our lives



Photo courtesy of Wallace Farmer



Everyone has entertained guests in their home at one time or another, but how many people have entertained 325,000 people in three days.

Bill and Phyllis New, Ernie and Sylvia Otto, Duane and Geraldine Gerlach and Willard and Lois Gerlach have all shared that experience. They were the joint hosts of the Wallace Farmer 1980 Farm Progress Show held in Nevada.

Wallace Farmer contacted Bill New in December of 1978 about holding the show on his land. One of the major criteria for the show is 1000 continuous acres of land. Bill contacted his neighbors. All of them agreed and thus began the work and planning for the 1980 Farm Progress Show.

"It affected all of our lives. We had

to be pretty much on call at all times, which never leaving the farm for any extended period of time. The whole show seems a lot bigger when it's on your farm," New said.

One of the main things the show changed was the planting preparation.

"We normally plant early, medium and late variety; this year we were working with three different seed companies and we planted several different varieties from each company. You'd just get started and maybe have 20 acres planted and then it was time to change again. It was a tremendous amount of work," said Willard Gerlach.

Other preparations for the show included remodeling, painting, and building a house. Ron Oelmann, Otto's son-in-law, and his wife Nancy

built a new house for the show.

"The show was a mad, fascinating experience. We were beginning worry if the house was going to get done in time. In fact the first morning of the show they were just putting on the finishing touches," Nancy said.

The host farmers worked 22 months to put the show together.

"One thing I noticed was that the people were just great to work with. And everyone was so friendly. It was a real pleasure," Willard said.

"Yes, it was a great experience, but once was enough," said Bill New.

Jamie Gottula





The 1980 Farm Progress Show was a huge success. Photo courtesy of Wallace Farmer



Mike Gerlach and Steve Carr discuss some of the current issues of farming. Photo courtesy of Wallace Farmer

*Nothing has so profoundly affected our vision of the world as the development of photography. Photography has the ability to capture moments of our lives and preserve them for us. By reflecting on captured moments, we grow as people, forever getting closer to our own personal dawning of awareness.*

*The next section of this book is a slight deviation from typical yearbook format. The photography staff of Bomb '81 have chosen topics of significance and presented them as photo essays. Each photographer was given the opportunity to investigate a view of people, things or activities and present it in their own way. Each essay is unique. Each essay is visually significant. Yet all are visions.*

*Jean Nederhiser  
Craig Trumbo  
co-photo editors*



Just  
another  
student . . .



Ten years ago Kim Greenland was involved in an accident on his family's farm near Grand River. While feeding livestock, his arm was caught in the auger of a grinder-mixer.

Several hours later, Greenland awoke in a hospital bed, not knowing what had happened. His father explained to him that the auger had severed his arm below the elbow to the extent that it was beyond medical repair. He would need a prosthesis (artificial limb).

At first, the shock of having or even needing an artificial arm, especially for a nine year-old, seemed like a bad dream. But the person that probably helped Greenland more than anyone was his grandfather, who had also lost his left arm in a farming accident.

"He told me that there wasn't anything I couldn't do if I worked hard enough," recalled Greenland, "with or without an arm. It took me a while to realize he was right."

The new prosthesis arrived three weeks after Greenland's release from the hospital. Fitting, measuring, shaping and getting adjusted to the arm was the beginning of the six-week rehabilitation period.

The prosthesis is attached to the upper part of his arm by three straps around Greenland's neck and shoulder. With his muscles and a few small cables, Greenland can manipulate the arm to grasp and move in seven different positions.

Since the rehabilitation period, Greenland was and still is active in sports. He can do almost anything with the aid of the arm except swim. He excelled in baseball during high school, being chosen all-conference five years in a row.

"There are different degrees of being handicapped. Most people hear, rather than think, about what that word means," Greenland said, summing up his feelings.

"For me, I'd be lost without my arm. The only difference between yours and mine is that yours looks a little different, that's all."

Text And Photos By  
Doug Opperman

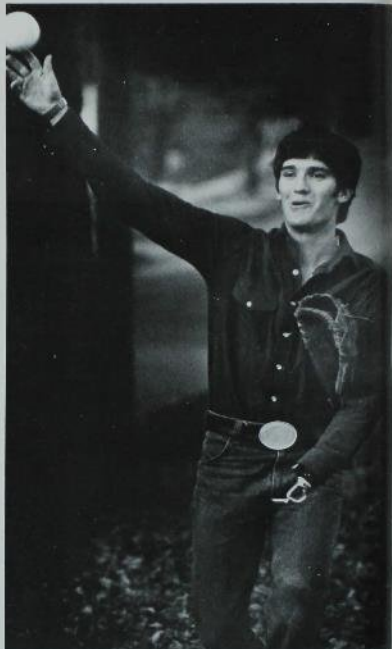



# Karl and Marty



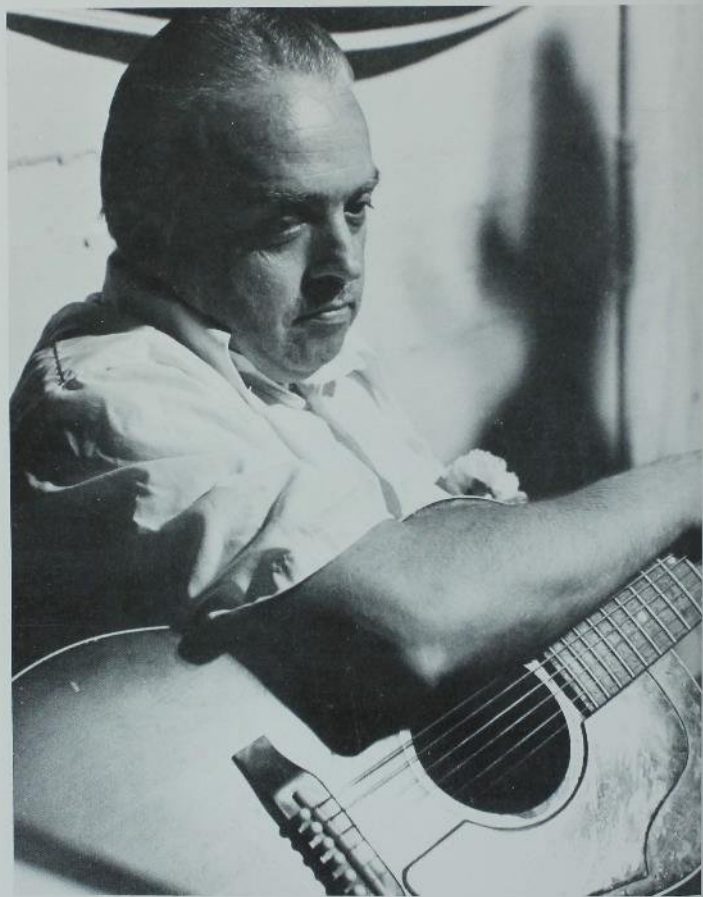



For many ISU students, Wednesday night is the night to put the books away, quit studying at 9:00, and go to a performance of Carl and Marty. By combining jokes, country-western music standbys and a lot of clowning around, Carl and Marty have established themselves in the hearts of their regular fans.

Carl and Marty Pappadolas are brothers who have been in the entertainment business for the past ten years. Despite some ups and downs, they have emerged as one of the more durable musical groups in Ames.

Some people liked to throw money at the duo during the act, trying to hit the sound holes of the guitars. Frequently the money would get thrown quite hard, nicking the guitars and making performing hazardous. As a result a target was made up called a Tip Shot, which hangs to the side of the stage at the Tradewinds where Carl and Marty perform.

"My favorite song is 'The Impossible Dream,'" Marty said. "It's about a man who follows what he wants to do, and sticks with it even when everyone wants him to do something else. Carl and I have stuck to our dream through everything, and we'll make it big." Marty said.

The chances of becoming big names in the music business are slim. After ten years in the field, Carl and Marty are still determined to continue and eventually become stars. To look at the fans responses they have succeeded.

Text and Photos by  
Leon Pantenburg



## Appalachia

The Appalachia Committee, an interdenominational, non-profit organization, was founded to help fulfill the needs of the residents of Sotheastern Kentucky.

The committee offers opportunities for people to work as volunteers in the Appalachian region. Two or three week long trips are planned throughout the year which provide an opportunity to form new friendships and to explore the culture. In fulfilling their goals, the committee draws upon the time, talents and material welfare of Ames residents, ISU students, and from residents of the state of Iowa. Generally, members of the committee volunteer in the collecting of clothing, household items, toys, and food throughout the year. As these items accumulate, truckloads are then delivered to Kentucky by the volunteers.

The Christmas project consists of collecting toys and other items to be used as Christmas gifts. The gifts are then distributed to the Appalachian families by the volunteers. The project is best summarized by student Teri Osterman: "One of the neatest times was being there when the truck full of toys arrived from Iowa. It really made me appreciate all the people who spent so much time and energy to get them there. And then to see the smiles on peoples faces when they were picking out a toy for their child . . . 'a time to give and a time to receive.' I think that all of us received so much more than we gave that week."

Text By Troy Scott  
Photos Courtesy Of Appalachia Committee





## Cordelia

Cordelia Anfenson, 79, isn't ready to retire to her rocking chair, and the men of Phi Kappa Tau house are glad. Her latest job is cooking two meals a day four and a half days a week for about 35 hungry fraternity members.

Anfenson cooks lunch and supper for the men and will whip up a quick sack lunch for any latecomers. She also makes sure her boys have something to munch on after she leaves at night. Bags of "Cordelia's Special Sugar Cookies" are available to snackers each night. The cookies are usually gone in the morning so Anfenson bakes more each day.

There is more to cooking for Phi Kappa Tau than stirring the broth though.

Anfenson says she grows really close to the house members and is always sad when they graduate. "I always like the new members though," Anfenson said. "They must look for the same kind of members year after year because these boys are just as nice as the group I started with."

Text And Photos By  
Lisa Ellis





Mark Yashak, 19, is just like everyone else. Or he tries to be.

Mark takes classes to learn how to do things everyone else can do easily. Mark is mentally handicapped. He is part of a local program that teaches physically and mentally handicapped people skills they need to lead fuller and more productive lives in our society.

The program is called Project A.M.E.S. Students are taught appropriate behavior and dress, what to say, and all the things other people their age would do.

Mark works three hours in the morning in the pastry section of the Memorial Union cafeteria. He is expected to do the same job as any other employee. A major part of the program is to provide students with enough vocational training so they can find a job and keep it.

In the afternoon Mark goes back to Willson-Beardshear school for training in one of three other "life areas," Either Community Mobility, Domestic Mobility, or Recreation and Leisure.

Diane Larson, senior class teacher for the project, said the goal of the program is to place all students in jobs upon graduation. Many Ames business are cooperating with the project by employing the students, while other business allow the students to practice functioning in public in their establishment.

## Mark

Text And Photos By  
Mark Bassett







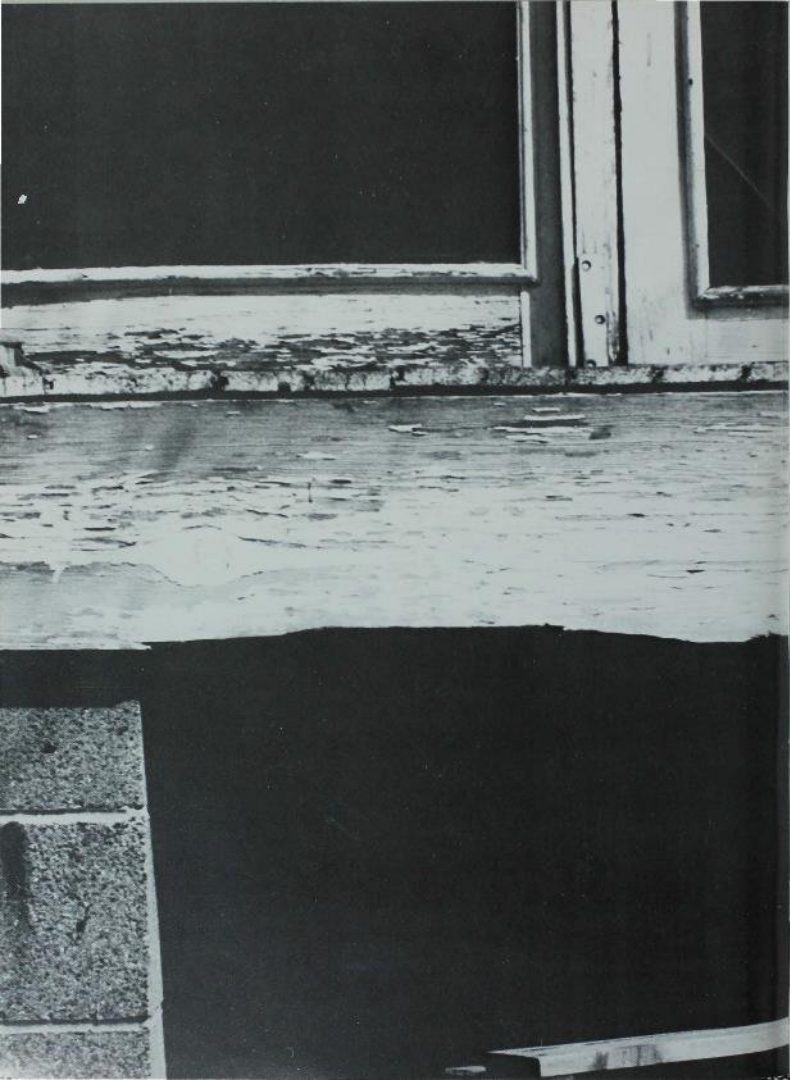

## Graphic Visions

Photos by Jean Nederhiser

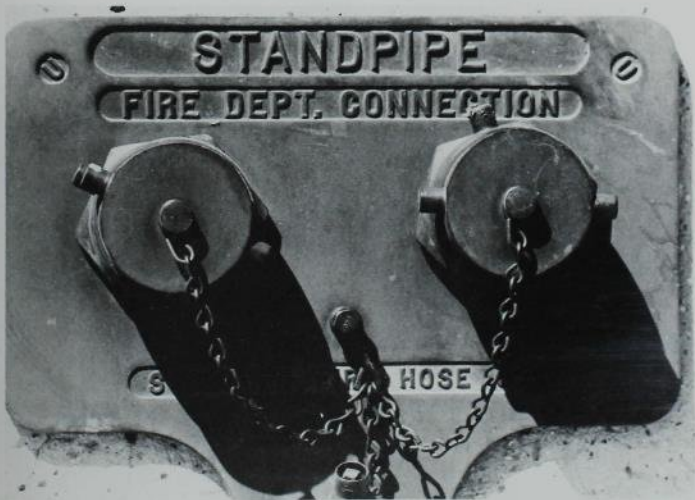





More visions to come

HOUSING

HOUSING

HOUSING



## Alumni Hall serenades women's houses



Girls eagerly watch the portable piano serenades.



It's quite a heavy lead to pull a piano! Photo by Ellis

Those new to ISU may be surprised to find central campus come alive with the sound of music every Thursday night of autumn. Often numbering as many as 68, the men of Alumni Hall gather together to serenade three women's houses weekly.

Senior Jim Greufe, the group's director, says his singers normally serenade dorms, yet try to take their music to at least one sorority a season.

A poll is taken among Alumni Hall

members each year to determine which houses will receive a musical visit. Greufe says due to the difficulty involved in transporting their piano long distances, they seldom leave main campus.

On a wagon closely resembling a stagecoach of old, the men place their pink and white piano and prepare to sing a variety of songs, the majority being from popular musicals. They continue their travels until the cold weather makes outdoor singing difficult. The group often accepts invitations to sing Christmas

carols.

It's all in fun, but most of the group can't wait for a night of entertainment to end, for they get a chance to sing their famous finale, "Won't You Fondle Me?" Greufe says if the audience enjoys their music, they answer the song's request and sit upon the serenaders' knees. Greufe claims, "that's all the payment we need."

Jane Reifert



# Alumni Hall



**Row 1-** Todd Clancy, Steve Drum, John Goranson, Dave J. Dangelson, Mark Murray, Hal Hartke, Mark Peterson, Dave Weigel, Andy Dauksas, Curtis Rouse, Andy Butz, Joseph Geddes, Grant Gustofson, Tim Harem. **Row 2-** Tom Knight, Keith Burditt, Bob Bronski, Jeff Habben, Dale Boswell, Mark MacDonald, Bill Jordan, Jim Beer, Jim Greufe, Owen Haygsi, Steve Rychnovsky, Scott Dyer, Dave Needham, Steven Johnson, Chris Mercer. **Row 3-** Allen Burt, Jim Hubbard, Jeff Cook, David Hulse, Allen Trampel, Tom Lundberg, James Hassenbrock, Daniel N. Brown, Dale Pinnekamp, Jim Patterson, Jake Brady, Greg Rongey, Brian Woeste, Gary Jensen, Kent Quam, Joel Danielson, Scott Bentley. **Row 4-** Bill Gran, Steve Houglund, Jim Nilles, Rob Evans, Kurt Hartke, David Deyoe, Mark Phelps, Tim Foley, Alan Moller, Tim Javor, Dave Evans, Brad Weber, David Houglund, Jeff Wells, Clark A. Smith, Jon Gates.

# Barton-Anders



**Row 1-** Linda Litchfield, Lynda Graham, Carolyn Rathe, Melody Clayton, Melanie Comito, Jolene Richards, Sue Ross, Mary Kirkland, LuAnn Jackson, Anne Wallace. **Row 2-** Lene Seda, Ruth Webber, Rose Brunsoold, Pamela Childress, Dana Schmidt, Susan Roos, Deb Mendenhall, Jan Larson, Karen Seybold. **Row 3-** Eileen Moore, Terri Haffner, Stacy Myers, Kathy Muth, Janine Stewart, Dawn Carney, Laurel Crowe. **Row 4-** Elaine Kathrein, Jennifer Heald, Roberta Dwyer, Jana Milford, Beth Buchholz. **Row 5-** Alice Kunde, Laura Doare, Ann Marie Kline, Debbie Karch, Kristine Bunkers, Karyn DeBoer. **Row 6-** Jamie Bockmann, Annie Lienhart, Sonja Hauter, Jodene Berry, Kathy Snyder, Martha Fisch, LeAnn Kline.

# Barton-Tappan



**Row 1-** Rose Noethe, Linda Sanders, Marcia Vagts, Marion Floetenmeyer, Dana Drape, Patti Stegen, Donna Praska, Cindy Wootten. **Row 2-** Kathy Baker, Nancy Rouland, Dolores Durán, Lisa J. Sagami, Kathy Thomas, Julie Bruster, Melinda Jones, Karyn Schmadeke, Regina Benning, Jani Koolhof. **Row 3-** Ann M. Cole, Renee Aadland, Renee Vitzthum, Linda Gray, Barb Jorde, Melody Cosens, Linda Hoskins. **Row 4-** Sue Osborn, Pat Ellinghausen, Terri Sellentin, Lynne Trimble, Diane Wright, Kathy Swarts. **Row 5-** Paula Wassom, Becky Schnitzler, Amy Eitmer, Marla Smith, Cris Brown, Julie Ruethje. **Row 6-** Terri Lewis, Hyun Suk Kwak, Connie M. Walker, Sherry Tuttle, Mary Eisele, Connie Pecenka, Jan Kennedy, Teresa Piper. **Row 7-** Kathy Hughes, Andi Graham. **Row 8-** Becky Bernhard, Becky Fawcett, Jill Foley, Lisa Murray, Gay Lucke.

# Birch-Dana



**Row 1-** Mike Holmes, David M. Odor, Steve Groth, Dave Kalbhoff, Dave Murphy, Chris Bertelson, Duane Lathrop.  
**Row 2-** Mark Meswarb, Jon Knight, Tim Wachs, Jeff Hermiston, John Cook, Bruce Boysen, Byron Johnson, Scott Roberts. **Row 3-** Doug Olson, Bill Heyser, Jim Fees, Curt Liljedahl, Brian Young, Luke Whitis. **Row 4-** Ron Haworth, David McGrew, Rick Hora, Flint Peyton, Steve Schmeling, Homer C. Cybloski. **Row 5-** Pat Kenkel, Greg Hudson, Jens Friedrichsen.

# Birch-Stevenson



**Row 1-** David Abele, Kelly McCauley, Tom Aronson, Randy Timmerman, Bruce Whitaker, Shawn O'Connor, Bob Bridger. **Row 2-** Mark Bergemann, Jeff Klocke, Craig Kelling, Mark Pashan, John Teager, David Moller, John Garbutt, Juan Carlos Monge. **Row 3-** Lynn Vannoy, Kenneth Pugel, Mark Sorenson, Scott Soeder, Lee Flint, Brian Sinclair, David Ferin, Lee Vannoy, Eugene Tinker. **Row 4-** Jon Brown, Kris Johnson, Mark R. Schmidt, Geoff Karstens, Kevin Marner. **Row 5-** Alan Doering, Kevin Lawler, David Dvorak, Brad Ricks, Gary Held, Eric Grant. **Row 6-** Gary Zoet, Lyle Rossiter, John Kruse, Norman Brus, Bryan Hatter. **Row 7-** Jim McIntyre, Paul Kruse, Dave Callan, Larry Tegtmeyer, Ron Martinson, Brian Nummer. **Row 8-** Eric Lang, Mark Tutte, Don Scott.

# Elm-McGlade



**Row 1-** Debra K. Ohmanns, Linda Lee Wilson, Margaret Gourlay, Lois Kamyszek, Sandy Peters, Laura Trojan, Deb Tesch, Kelly Forde, Greta Koenig, Connie Johnson, Mary Rowland, Darcey Becker. **Row 2-** Sandy Underberg, Julie Kramer, Susan Breuer, Beth Ann Gilbertjon, Joni Heath, Mary Welter, Dawn Moward, Melinda Johnson, Christie Counsell, Mary Lou Briggs, Sandra Stanton. **Row 3-** Kelly Strottmann, Deb Willis, Jennifer Garrels, Barbara Adams, Nancy Hytone, Julie Nauman, Leslie Lancaster, Terri Timmerman, Paula Galloway, Rene Marion, Michele Shaw, Mary Schemmel. **Row 4-** Susan Patrow, Julie Mathason, Diane Rickels, Oanelle Andersen, Linda Nissen, Lynne Roby, Melanie Heitman, Loree Sealine, Barb Lemmer, Cindy Ellison, Ann Morelock, Carmie Stornello. **Row 5-** Kathy Rhode, Sarah Halsted, Mary Bilstad, Penni Pape, Denise Stanford, Candy Burger, Janice Creswell, Alice Sanders, Kathy Peers, Nicole A. Pierce.

# Elm-Merchant



**Row 1-** Denise Healy, Kathy Huvra, Cynthia Sansor, Kathy Lynch, Kathy Kluever, Teresa DeCoster, Monica deBaca, Laura Carstens, Sue Noyes, DeAnn Larison, Jody Pedersen, Kari Manning, Ellen McAlexander. **Row 2-** Sheila R. Peterson, Sharon A. Lehman, Jane Hogle, Jackie Bourassa, Merry Holiday, Angela Jacobs, Carol Deal, Becky Leeper, Judith Knodsen, Cheryl Yorn, Jean McCarutle, Karen Hanson. **Row 3-** Candy Bahr, Lorie Pederson, Vidette Longhurst, Misty Mongar, Lisa Bemus, Sue Michaels, Tammy Hammack, Carol Parker, Barb Schlenker, Carolyn Kenagy, Kris Watson, Terri Sachs. **Row 4-** Sherri Kibby, Marilyn Raffety, Michelle Salz, Lisa Palutis, Dianne Bachtell, Diane Jipp, Judi Knoot, Colleen Rice, Barb Rae, Tessie Leonard.

# Elm-Miller / Harriman



**Row 1-** Christie Rauker, Warren Varley, Eric Johnson, Jeff Bergmeyer, Melanie Bender, Diane Toile, Ann Steege, Barb Cain, Jennifer Cummins, Dan Berkland, Melinda Flander, Greg Trost, Carol Bayliss, Tom VanderLinden, Kathleen Huther, Bart Wilson, Karla Lehman, Scott Taylor, Charles Burket, Connie Carlson, Amy Eaton, Juliana Ruppert, Lisa Chicoine, Beth Glanden. **Row 2-** Suzanne Gillet, Potique Kughan, Amy Bock, Sue Petersen, Michelle McGivney, Carol Kleitsch, Toni Grudle, Jean Larkin, Cindy Konicek, Cathy Rohach, Karen Frischmeyer, Kelle Esslinger, Kim Martin, Leslie Proctor, Lynette Youngren, Kimberly Contag, Michael Suestka, Ann Hagedorn, Lois Ziesman, Beth Keeley, Lori Hall, Deborah Goering, Susan Schiltz, Julie Lonergan, Wendy Compare, Loralyn Johnson, Jennifer Schuller, Karen Knieser, Kathy Norris. **Row 3-** Debbie Tempel, Jane Miller, Jill Dreessen, Deb Contag, Jane Whitmer, Jolene Smith, Carol Keehn, Collette Soucek, Tammy Newell, Joan Schmidt, Lisa McMullen, Kristy Weeden, Beth Herriott, Donna McCunn, Kristin Payton, Susan Downey, Brian Moore, Ruth Nomann, Paul Dale, Veronica Topf, Susan Merritt, Kyla Butler. **Row 4-** Scott Swanson, Dana Lantz, Rory Taylor, David Fisher, Rick Ruhl, Jack McQueeney, Phil Schreck, Pete Gilman, Clark McGregor, Perry Paulding, Bob Sims, Ron Lown, Alan Schneberger, Sean Montag, Paul Steenblock, Kirk Titus, Mike Stringhamski, Scott Holloway, Jim Ledin, Mark Cahill, Mike Duffy, Ed Drake.



# Elm-Turner

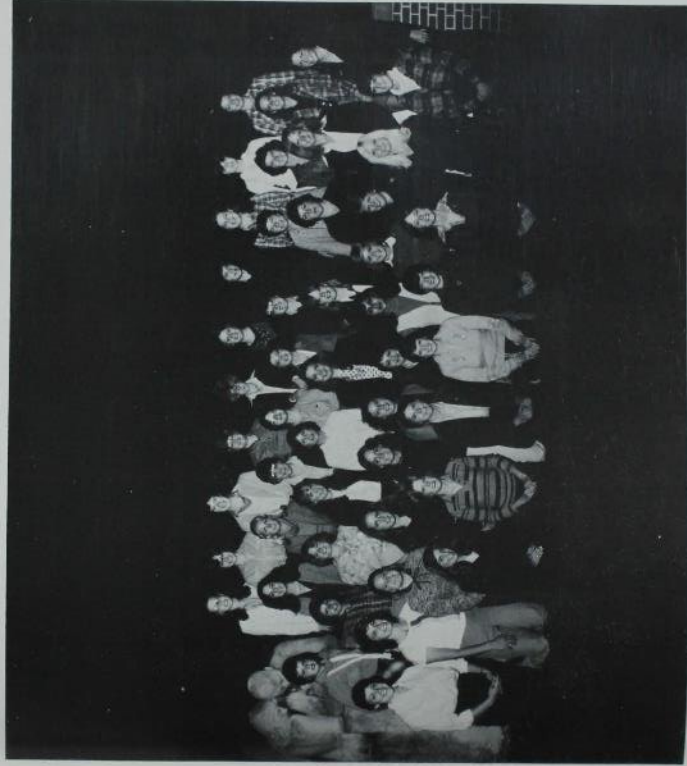

**Row 1-** Cathy Curi, Amy West, Mindi Harvey, Shari Headington, Alice Howland, Leanne Demnard, **Row 2-** Marsha Jones, Janet Streif, Sue Barnes, Sue Rathje, Kay Cooper, Becky Engle, Kathy Wolf, Shahrzad Choolirinch, Anne Abel, Janet Myers, Sharon Slazer, Ann Truelsen. **Row 3-** Serena Howard, Diane McDonald, Mary Stuart, Susie Hagen, Diane Rhodes, Cara Hoppes, Kelli Hamlow, Bebe Benzing, Marsha Danofsky, Ann Griewe. **Row 4-** Lori Mills, Janine Johnson, Laura Stebbins, Kris Mollie, Sue Jacobi, Mary Ann Gannon, Ann Roy, Kathy Sparks, Sherry Ryken. **Row 5-** Janet Lambert, Strella Wooley, Carol Eason, Margo Ellis, Brenda Walker, Ann Harper, Beth Vriesen, Linda Link, Diane Garvin, Suzanne Peter.

# Freeman-Busse



**Row 1-** Julie Schultz, Robin Barcus, Kristi Struchen, Laure Neuses. **Row 2-** Diane Bussanmas, Kimberly Guge, Katherine Going, Tami Basalyga, Karen Lichty, Jami Larson, Holly Peiffer, Nancy Mundt, Chrissy Harris, Pam Fitzgibbon, Kris Svendsen, Lori Stevenson, Mary Stehley. **Row 3-** Norma Anderson, Pam Ehlers, Cheryl Stritzel, Julie Maupin, Linda Lackermann, Carole Stevens, Joy White, Sandy Skog, Susan Feth, Nancy Schulman, Lois Sorensen, Kim Smith, Janice Adkins, Anne Klose, Michele Fuller, Beth Rouzer, Julie Johnson, Sandy Neely. **Row 4-** Tracey Gaunt, Kathy Barrett, Ann Wright, Lori Johnson, Sheryl Huffman, Judy Keiner, Deb Doggett, Hazel Bourne, Darcy Hoff, Jolene Kint, Ann Wendel, Mari Gasaway, Nancy Kuhne, Deb Ulland, Kathy Sickels, Ginny Wood, Joann Dietch.

# Freeman-Vollmer



**Row 1-** Patrice Eganhouse, Lynette Miller, Heidi Marienau, Denise Daniels, Kay Young, Cynthia Brown. **Row 2-** Lori Karssen, Kendra VanHulzen, Mary Luckstead, Sharon Rutz. **Row 3-** Tracey Hofer, Tina Green, Lori Blass, Lori Green, Suzie Poore, Betty Micka. **Row 4-** Kristin Buchheit, Ruth Schuller, Penny Strasser, Margo Kowalke, Becky Wright. **Row 5-** Linda Fitzpatrick, Connie Zaug, Karen Rix, Karla Becker. **Row 6-** Sherri Porter, Lori Werbach, Lorelei Snider, Bonnie Wyttenbach, Sue Finch. **Row 7-** Pam Jackson, Lynda Thompson, Jill Glass, Barb Dudenhoeffer, Kathy True, Bev Hackbarth. **Row 8-** Sandra Sparr, Diane Carstens, Gale Seymour, Carol Benson, Jodee Avitt. **Row 9-** Sharon Rickabaugh, Lora Dittmer, Cathy Bodensteiner, Susan Miller, Sally J. Maddrell. **Row 10-** Jan Hamblin, Tammy Vangundy, Sylvia Emerson, Valerie Guest. **Row 11-** Becky Hannasch, Julie Wilcke, Mary Baumann, Lynne Burgett. **Row 12-** Doris Visser, Joanie Langenfeld, Barbie Jeffrey, Sandy Pullella, Karla Foreman, Kim Wurster, Bravie Jones, Dawn Rodas, Diane Costa, Lynne Krantz.

# Larch-Caine



**Row 1-** Allan Mullie, Mark McLaughlin. **Row 2-** Dave Self, John Bruss, David Turner, Jerry Wiechman, Phil O'Connell, Rocky-House Rock, Mike Watson, Steve Donner, Mark Havener, Mitch Burlage. **Row 3-** Jim Host, David L. Johnston, Scott E. Hohl, Clark Pennings, Dan Illg, Mike Myers, Dennis Gregory, Matt Sprengeler, Paul Vanderaarde, Rick Rathe. **Row 4-** Steve Drake, Brian Klein, Bruce Hatter, Elmer Smith, Doug Jessen, Mike Ory, Mike Han, Jerry Day, Rick Brimeyer, Gary Armstrong, Kyle K. Kramer, David Donley, Wade Ziesman. **Row 5-** Ronald Barthelemy, Beau Smith, Duane Beckman, Grey Wiebers, Tom Hamerlinck, Done Solvon, Steve Smith, Alan Pattin, Vincent Orr, Ron Hintch, Doug Van Werden, Jerry Bohr, Oean Getting, Jeff Landtiser, Pat Butlek. **Row 6-** Mark Soukup, Cary Halfpop, RD Hamlow, TR Neault, David L. Wood, Jeff Pick, Daniel Bohr, Randall Webb, David Johnson, Kirby Seibel, Terry Johns.

# Larch-Cessna



**Row 1-** Brad Prestemon, Jeff Damman, Jim Powers, Russ Schelle, Grant McDougall, Curt Kempema, Chun-Kit Huang. **Row 2-** Jim Sealine, John McPoland, David S. Orsinger, James Wenzel, Charles Chandler, Kevin Schmitt, Dan Duffy, Dan Ward, Ross Dirks, Tim Bruns. **Row 3-** Lavern Wulfekuhle, Kevin McClure, Tom Weis, Darrell Schroeder, Dennis Tressel, Dave Heckelshiller, Ben Schwab, Mark Smith, Dave Keane. **Row 4-** Don Lester, Chris Wilson, Kenneth Dunn, Les Todd, Dave Dorland, John Gehrke, Bruce Ahrendsen, Tom Nauman, Greg Shell. **Row 5-** Nick Howell, David Wormley, Mike Robinson, Edward Stoen, Erik Andersen, Earl Spickermann, Robert Folherts, Jeff DeJoope, Roger Cusworth, Dierk Halverson.

# Larch-Emerson

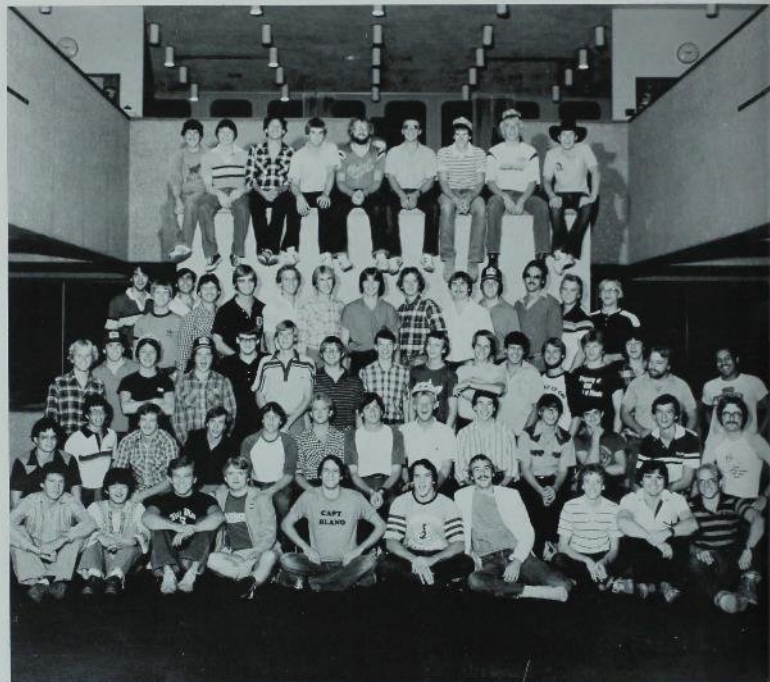

**Row 1-** Jim Cleveland, Kwok Song Njan, Chuck Klocke, C. Scott Toben, Jim McCarmond, Bruce Noland, Steve Pedersen, Todd Knobloch. **Row 2-** Steve Kleiman, Steve Schmitt, Dave Hove, Tim Montgomery, Tim Ray, Dave Elsenhast, Eric Mortenson, Brad Hamilton, Chris Brinkmeyer, Gary Williamson, Jim Rasmussen, Mary Wilson, Tim Landgraf, Terry Lewton. **Row 3-** Troy Senter, Bart Starr, Ron Stevenson, Gary Hartman, Mark Hanson, Mark Zbaracki, Mark Goehring, Paul Washington, Mike Godby, Chuck Klotz, Gary Pitcock, Mike Dunn, Scott Garwood, Bruce Bolenkamp, Dwight Banks. **Row 4-** Jeff Noble, Randy Borg, Dale Gillet, Gary Bruns, John M. Molumby, Alan DeHaan, Kevin Finer, Mark Schrader, Mike Peterson, Glenn Clark, Chris Eckert, Bill Gretten, David Albrecht, Tim Seibert. **Row 5-** Greg Millikin, Ray Kudej, Joe Swank, Mark Carson, Hank Schilmoeller, Roger Williams, Ron Hindman, Kirk Christensen, Tracey Fikes.

# Larch-Kehlenbeck



**Row 1-** Kevin Brown, Bill Henry, Kent Larson, Dennis Ingle, Bob Greenley, Tom Rottinghaus, Lance Wilhelm, Mike Kaufman, Dave Neal, Troy Lohrmann. **Row 2-** Jim Legvold, Darrell Gilbert, Jeff Fleenor, Frank Riley, Todd Flesch, Dan Kluser, Gavin Goodenow, Jay Squires, Lynn Schrader, Greg Mertz, Lyndon Cakerice. **Row 3-** Bob Kopatich, Pat Denny, David Poore, Steven Otto, Jeff Yoder, Peter Bahnson, Chuck Broughton, Mike Stauffer, Don Kelly, Greg Roth. **Row 4-** Dan Krommendyk, Enoch Hanson, Michael Miller, Walt Ortmann, John McKeon, Steve Kahl, Rich Lee, Bob Babbitt, Mike Herrick, Rick Blahauvietz, Ken May. **Row 5-** Brian Olson, Jim Fairchild, Keith Kratchmer, Stephen Vernon, Pat O'Connor.

# Larch-Wolf



**Row 1-** Marty Frangenberg, Bill Hoskins, Greg Anderson, Kirk Strawn, Bill Maynard, Rob Bowers, Chris J. Fuhs, James Black, Jeff Klein. **Row 2-** Dave Lathrop, Greg Manasserian, Bill Iglehart, Craig Goecke, David Peters, Mike Franklin, Dale Rossano, Greg Corder, Brian Graham, Thomas A. Cozahr, David Thomson, Mark Sponsler. **Row 3-** Loren Anderson, Brian Legried, Scott Strachan, Steve Lasell, Tom Seacrist, Chris Loeffelholz, Tom Lawton, Tom Killeen, Todd Jacobson, Dean Boussetot, Michael Sear, John Fenton, Kevin Johnson, Larry Ostermeier. **Row 4-** Greg Trille, Kevin Kramer, Jeff Lanser, Tom Grabinski, Jeff (Duke) Olson, Leo Preston, John Yorkovich, Ron Stevenson.



# Linden-Brandt



**Row 1-** Marti Shubert, Lynn McPherson, Kelly Vermaat, Janet Long, Amy Dempsey, Karla Burton, Lisa Bjorseth, Katie Wilk, Dawn L. Paeth, Pamela J. Simmons, Lori Fuelberth, Kathy Daniels, Pat Beyerink. **Row 2-** Katie Lally, Kris Boetel, Babs Halvorson, Sue Wittmer, Lori Van Buskirk, Susan Young, Mary Jean O'Donnell, Barbara Jurgemeyer, Bekah Rogge. **Row 3-** Kathy Perret, Dawn Burnell, Lori Larsen, Sandy Conger, Stacey McArthur, Sheila Frana, Linda Morse, Kathy Maurer, Nicki Mahairas, Sylvia Fisher, Martha Kirpes, Carol Johannsen, Tami Rickert, Kristin Vannie, Lori Van Wyk, Sally Differding. **Row 4-** Liz O'Connor, Patty Nugent, Dawn Thornton, Patty Johnson, April Bruene, Evelyn Topf, Lee Hansen, Cheryl Beebout, Ellen L. Pyle, Sue McIntyre, Mareda Mueller, Trudy Solem, Paula Felix.

# Linden-Devitt



**Row 1-** Lori Turner, Kathleen Halstead, Marianne Emig, Sara Fullerton, Annette Myer, Julie Olsen. **Row 2-** Jean Seidel, Karen Doolittle, Amy Hinderks, Beth Daniels, Mary Lynne Benda, Peggy Lyon, Linda Olsen. **Row 3-** Nancy Miller, Carolyn McKinney, Joelle Eriksen, Carla Stilwell. **Row 4-** Marcia Hiatt, Debbie Schuchmann, Janet Berkenbosch, Kim Bredar, Jessica Dungan, Carol Beacom, Jackie Bristow, Annette Dudenhueffer, Christa Moore, Robin Richey. **Row 5-** Bonni Conley, Luanne Venneman, Brenda Garbe, Linda Myers, Julie Selander, Jean Matcovich.

# Linden-Merrill



**Row 1-** Dean Schmitt, Greg Hebert, Doug Wollat, David Krukow, Bob Ford, Terry Stonehacker, Rich Fouke, Scott Sorensen, Bill Fehr, Douglas Rife. **Row 2-** Greg Beeler, Carl Grice, Bob Kranich, Darrell Wright, Todd Brockshus, Rick Vaughn, Ron Walkup, Blair Nack, Mitch Hushak, Don Logue, Bob Barta, John Naughton. **Row 3-** Mark H. Altstetter, Scott J. Lowe, Mike Bohnenkamp, Dave Del Sanro, Scot Schalk, Mark Ahnen, Mark Thomson, Rick Edmonds, Jeff D. Ehm, Brad Novacek, Bret Pilney, Jon Mann, Paul Petersen. **Row 4-** Rick Van Genderen, Alan Knuth, Bill Stark, Randy Hager, Donald Moore, Jeff Schaaf, James K. Cushing, Wade Williams, Keith Allen, David Moss, Scott Iverson, John Seymour, Sean McGonagle. **Row 5-** Phil McKinley, Marty Morrow, Arnold Frazee, Kevin Mayer, Brian Milford, Ken Schoon, Wes Rostenbach, David Borkowski, Jeff Polcen, Ron Van Nimwegen, Dennis Gard, Scott Mich, Steve Girvan, Brian Zerwas.

# Linden-Stewart



**Row 1-** Richard Mohan, James R. Phillips, Loras A. Klostermann, Kerry "Hoss" Kinkade. **Row 2-** J. Steve Reynolds, Dan J. Fox, Charles Grossman, Brian Linnan, Dan Beire. **Row 3-** Brad Hermann, Larry Tupper, Brian Pavlovec, Dennis Loll, Dale Venner, Doug McNary, Kirk Heissel, Sam Ellis, Grant Firth, Robin D. Kirkner. **Row 4-** Craig Griffin, Scott Ross, Sharon Fitzpatrick, Jeff Kern, Erroll Gokbudgk, John Bowman, Ted Ganske, Todd Bukke, Russell Fenger, David Voight. **Row 5-** Peter Dowd, Calom Guyer, Doug Hartmann, Brian Meyer, John Witmer, David Dickmann, Fernando Garcia-Salas, Doug Hartwig, Mark Heiderscheit, George Kadrmas, David Frank. **Row 6-** John W. Major, Bill Nelson, Doug Krohn, Fernando Nino, Jerome Neppel, Rodger Sill, Brian Kravitz, Andrew Charles, Randy DeLong, David Hollinrake, Karl Parks, John Gannon.

# Linden-Sullivan



**Row 1-** Kim Sorensen, Lisa Burreson. **Row 2-** Erin Lonergan, Martha Zweibohmer, Joanne Poppe, Nancy Kistenmacher, Teresa Klooster, Linda Buechler, Terry Hancock, Lyn Buxton, Jocelyn Lemish, Lori Hoover, Beth Schildberg. **Row 3-** Connie Prohaska, Susan Jackson, Sarah Stanley, Susan Salton, Vicki VanGundy, Cheryl Shaw, Sally Griswold, Robin Ratcliffe, Sue Bina, Lisa Grous. **Row 4-** Sharon Nitzschke, Sue Halferty, Karen Jones, Becky Peeters, Kris Nass, Laura Baum, Kerri Eggers, Paula Ronczkowski, Lorilea Dwinell, Dene Weeks.

# Lyon-Barker



**Row 1-** Ronda M. Troupe, Rebecca Koning, Sharon Tomlinson, Lisa Smith, Lana Hahn, Keren Johnston, Betty Driscoll, Lisa Moran, Jennifer Garst, Sue Miller, Heather Rutz. **Row 2-** Jane Perkins, Chris Gammon, Lori Allen, Sandra S. Cold, Elizabeth Nykaza, Sandy Gass. **Row 3-** Linda Schach, Sandy Neumann, Lois Halstead, Jan Johnston, Kitty Clark. **Row 4-** Cindy Swanson, Kristi Kreiman, Sarah Evans, Jane Weber, Colleen Henrichs, Anne Anderson. **Row 5-** Julie Prochnow, Cynthia Hallberg, Jean Utley, Terri Bjornisen. **Row 6-** Brenda Bowman, Pam Greve, Diane Stacy, Melinda Mothershead, Molly Whaley. **Row 7-** Joy Klicker, Susan Bailey, Rebecca Smith, Diane Lamb, Kathy VanRoekel, Marcia Salton. **Row 8-** Susie Johnson, Cathy Rook, Kari Nilsen, Sheryl Schoo, Amy Peters, Kalynda Berens, Pam Mohr, Kate Nixon, Mary Haagenson. **Row 9-** Kieran Anne Sehe.

# Lyon-Harwood



**Row 1-** Jodi Meyer, Ruth Free, Helen Olson, Karen Kline, Lisa Schrum, Michelle Hillman. **Row 2-** Kim Connelly, Roxane Olson, Rebecca Fry, Pam Stover, Joan Montgomery, Glenda Peterson, Diane Cook, Caroline Lynch, Kim Beck, Laura Winslow. **Row 3-** Carla Johnson, Kathy Helen Swanson, Pamela Jo Keigan, Melanie Jane Hadley, Nancy Helga Hoffman, Nancy Adams. **Row 4-** Mary Schmidt, Bev Fuller, Becky Polter, Cindy Barta, Vicki Renken. **Row 5-** Carol Schmitt, Pat Rayner, Sherry Hevner, Laura Hohenberger. **Row 6-** Ann Wendel, September Wethington, Elisa Villella, Carol Winkler, Teiri Drendel. **Row 7-** Kim Hosh, Barbie Stearns, Sandra Marshall. **Row 8-** Rhonda Hanson, Diane Ohms, Karen Joyner, Beth Ewoldt, Linda Klinsky, Vicki Vogt

# Maple-Cranor



**Row 1-** Chris Johnson, Diana Heard, Nancy Kime, Meg Reed, Gretchen Sedlock, Valann Neffodow, Casey Smith, Mary Ann Niessen, Alice Fulk, Chris Root, Julie Malena, Patty Funaro. **Row 2-** Diane Doles, Tami Schultz, Martha Barnes, Susan Burger, Nola Salmon, Tonya Witzenburg, Kris Kotz, Myra Frank, Deborah Burdick, Maureen M. Knop, Valerie Kepka. **Row 3-** Sue Sawyer, Moly Martin, Diane Lagerstrom, Elizabeth Jackson, Elizabeth Hesse, Karen Tegtmeyer, Kim Larsen, Paula Chapman, Judy Guckert, Lisa Sampson, Brenda Plantz, Sherleen Hoyer, Katy Moll, Wendy Premo. **Row 4-** Melinda Witterholt, Kelly Johnson, Bonnie Gagnier, Annette Cunningham, Joan Mitchell, Laura Harms, Carolyn Bleimehl, Stefanie Nett, Conradine Petrie, Patricia Stenzel, Deb Schroeder, Deb Sande, Carolyn Connor, Joyce Folkerts. **Row 5-** Mary Barber, Tricia Sherman, Denise Neighbors, Barbara Hawkins, Susan Miller, Carolyn Snook, Carol Donelan, Denise Schurr, Renee Swanson, Julie Laughton.



# Maple-Friant



**Row 1-** Carol Nelson, Dorcas Woebbeking, Karen Moran, Julie Hogan, Pam Patten, Donna Lanz, Jacque Francois, Michelle Eggerss, SueAnn Philip. **Row 2-** Lynn White, Cindy Phillips, Cindi Schultz, Marcia Wierdak, Ellen Poklacki, Kelly Walker, Kathryn Hagan, Mary Kay Nickel, Jane A. Koithan, Carolyn Burmeister, Rosemary Chody. **Row 3-** Kathy McMullen, Sue Chapman, Suzy Grabbe, Tracy Larson, Dori Garber, Jane Nahaphanit, Jane Newell, Teresa Schippers, Lori Harding, Donna Lynn Elliott, Melissa Holt, Joann Fischer, Shelly Cormer, Kaye DenHerder, Barb Greenwood. **Row 4-** Kathy Gordon, Laura Giampino, Jennifer Christenson, Lori Rae Garton, Karis Weih, Cathy Hein, Abby Harries, Marcia Myers, Debbie Coulson, Jane Saffy, Jane Menke, Julie Nelson, Denise Hamdorf. **Row 5-** Karen Lohry, Ann Righi, Sally Mathews, Lori Pierschbacher, Sheryl Ranshaw, Dani Jones, Cathy Zern, Cristi Nerdig, Tam Steffen, Patty Meikle.

# Maple-Hayden



**Row 1-** Donna Johnson, Brenda Carver, Leah Roach, Jody Mortenson, Cheryl Moller, Shelly Weigle, Jan Dvorak, Lorie Stollenberg, Gloria Wolfe, Lynette Mallicoat, Kelly Sattman, Janet Burdick. **Row 2-** Linda Parker, Lynn Brink, Colleen Riordan, Jill Bennett, Jill Norris, Judy Kychnovsky, Carolyn Ostmo, Karen Lawrence, Katy Alton, Julie Hagemann, Veronique Keppenne, Merilee Vermeer, Lisa Goltry, Nancy Jensen, Cindy Wood, Terri Rupert. **Row 3-** Lori Meyer, Tracey Layer, Kim Avenarius, Carrie Gritsch, Debbie Reidesel, Shari Craigmile, Donnell Scott, Lucinda Ward, Connie White, Beth Shaw, Diane Stevermer, Michelle Schenk, Darcy Pratt, Kim Dresler.

# Maple-Knowles



**Row 1-** Rene Vincent, Darla Clark, Stacy Deering, Debbie Buck, Tricia Moore, Julie Stevens, Laura Siverly, Jean Ammon, Linda Mitchell, Regina Whittaker. **Row 2-** Linnie M. Williams, Jean Fangman, Denise M. Lind, Shelly Weber, Linda Hanes, Brenda Morrison, Ann Morlow, Beth Ohms, Kim Knobbe, Mary Bissen. **Row 3-** Teresa Harper, Jeanette Utter, Cheryl Kauth, Sherry Nelson, Barb Miller, Ruth Scholer, Barb Kent, Pam Larson, Debbie Burns, Karla Koch, Lynn Kiuper, Sue White, Laura Rice. **Row 4-** Chris Lann, Sue Fletcher, Lori L. Brown, Kathy Knodel, Kris Swanson, Jane C. Hansen, Carol Snitker, Juli McCandless, Becky Wessling, Dianne Grabinski, Brenda Starr, Denise Van Magnen. **Row 5-** Kim Hankins, Kris Hinz, Tracey Solverson, Barb King, Tracey Briggs, Kathy Oberhaus, Leann Karssen, Sandy Salemink, Lori Payton.

# Maple-Shilling



**Row 1-** Melinda Williamson, Kim Floerchinger, Jennie K. Pierce, Connie Swanson, Mavis Pau, Julie Barnhouse, Becky Hill, Beth Hardy, Paula Smith. **Row 2-** Adriana Souza, Kimberly Schwall, Laura Scorpiniti, Jody Burmester, Debbie Lovig, Diano Petersen, Cindy Sprole, Sue Zaiger, Beth Keister, Suzette Martin, Julie Hansen, Jolynn Heitmann, Roberta Wadsley, Sally Houser. **Row 3-** Susan Camaruta, Cindy Podraza, Ellen Grucza, Cheryl Hansmeier, Patty Wilwert, Mary Thomas, Torri Price, Michelle Folkerts, Jean Lillie, Romona Vannoy, Danielle Meeks, Kathy Thomas, Pam Barrett, Louise Rowe. **Row 4-** Lorraine Girsch, Sandy Morgan, Kathy Harris, Debbie Brownfield, Alyse Garton, Diana Scheel, Deb Svendsen, Barb Hewitt, Cheryl Hixon.

# Maple-Walls



**Row 1-** Cathy Svien, Jill Moffitt, Terri Dunsworth, Michelle Book, Julie Rich, Jane Mason, Lori Poduska, Kathy Hart, Kristan Lehfeld, Patty Feany. **Row 2-** Annette Henning, Cathy Shannon, Maureen Lockie, Theresa Krivaneck, JoAnn Ludley, Julie Clover, Gail Price, Cindy Nekola, Robyn Schuldt, Susan Whitaker, Cathy Alling, Marlene Aalbers. **Row 3-** Ruth Van Hove, Jan Behrens, Barb Miller, Lori Edge, Wendy Brandenburg, Kristi Johnson, Beth Howard, Chris Kuzniar, Joanne Gilliland, Carrie Farris, Debbie Hagen, Janet Moench, Laura Tekippe, Nancy Bohlke, Kellie Martin, Darlene Varnum, Della Beerman. **Row 4-** Julie Yancey, Sharon Anderson, Lana Knoploh, Karry Crafton, Stephanie Schwermer, Billee Jean Rindsig, Lisa Fisk, Mary Pitt, Gwyn Taylor, Jennifer Anderson, Cindy Moller, Jean deBuhr, Eileen Michels, Liz Fiewger, Judy Woodworth, Joyce Rudolph, Helen Benesh, Kathy Heiderstadt, Holly Plagmann.

# Maple-Young



**Row 1-** Andrea Gilbert, Jude Marriott, Kelly Hansen, Janeane Günzenhauser, Nancy Nergård, Lori Bengtson, Lisa Hay. **Row 2-** Maureen McFarlane, Gail Brainard, Rita Hanson, Monica Segbers, Kathy Doeringsfeld, LeeAnn Stewart, Katie Kohlmann, Cindy Schade, Karen Kason. **Row 3-** Cindy VanFarowe, LeAnne Richards, Cathy Benda, Tammy Buffington, Kathy McDaniel, Sharon Stenlik, Deb Bardwell, Martha Streuber, Carey Winey. **Row 4-** Cindy Rosendahl, Luanne Eklund, Kim Uker, Sherry Knochenmus, Dot Bunting, Carol Roquet, Marcia Larson, Becky Gilbert, Lisa Bergendoff, Susan Horn, Beth Wilson. **Row 5-** Carol Miller, Janene Salemink, Ana M. Hays, Nancy E. Slump, Betsy Benjegerdes, Becky Benjegerdes, Carol Krieg, Churchill, Deb Yohn, Pam Ventling.

# Maple-Forbes



**Row 1-** Glenda Vanderwood, Lynnette Halley, Denise Roberts, Jan Balanchard, Kathy Riordan, Lynn Schwestica, Lisa Stevens. **Row 2-** Shelli Barnes, Julie Nielsen, Patti Finn, Holly Harlan, Evelyn Parry, Terri Plate, Sandy Charlson, Danille Beon, Kelly Dehmer, Kathy Dilts, Judy Nieman. **Row 3-** Nancy Coe, Wendy Reicks, Linda Bartelson, Cathy Curtis, Patricia Bolt, Lynnette Bailey, Michelle Snyder, Debbie Floerchinger, Kris Collinson, Denise Jagers, (on piano) Brandy Shea, Brenda Collins. **Row 4-** Kin Greiner, Linda Harrison, Barb McMichael, Diane Logan, Lisa Cotten, Teri Petryalek. **Row 5-** Beth Munsterman, Jackie Ellis, Norine Felker, Stacy Johnson, Lynn Ward, Janet Anderson.

# Oak-Durian



**Row 1-** Julie Madsen, Debbie Foss, Josie Jaques, Mary Horton, Kathy Farnsworth, Kama Freese, Lynette Sundholm, Pat Wightman, Jane Larson, Kim DeLashmutt, Tammy Phillips, Debra Beltz. **Row 2-** Ellen Trey, Lorinda Foell, Janet Wiche, Pamela Sieren, Marilys Regueiro, Pam Thompson, Kelly Corbett, Cheryl Sandage, Cynthia A. Eliason. **Row 3-** Joni McConnell, Tina Hamel, Delores Morse, Cindy Taylor, Carmen Winey, Sabrina Smith, Denise Davis, Teresa Alerich, Leslie Seley, Chris Shell, Linda Potts, Julie Dodds, Paula Plath, Rosemary Stevenson. **Row 4-** Vivian Fotos, Jean Silberman, Diane Devine, Karen Herzberg, Laurie Freese, Pattie Erps, Theresa Danner, Barb Mau. **Row 5-** Sally Miesenhelder, Mary Benike, Carolee Joslin, Kathleen Bradley, Kris Vollmar, Laurie Hornberger, Jan Pudil, Diane Applegate, Laura Comito, Karen Tompkins, Suzi Thompson, Joan McCarville, Laura Johnston, Vivian Klopfenstein.



# Oak-Fosmark



**Row 1-** Kay Moen, Paula Larson, Lori Peterson, Gill Sin, Chris Gunner, Mayumi Toyama. **Row 2-** Kathy Smithson, Chris Hinch, Noreen Rathslag, Diane Trowbridge, Barbara Sullivan. **Row 3-** Jan Conradi, Kandi Martin, Kathy Carlson, Alana Moss, Lisa Falconer, Lisa Wolf. **Row 4-** Lynne Grey, Diane Kraklow, Beth Thorson, Tascha Renken, Sue Everds. **Row 5-** Janice Kincheloe, Julie Rossiter, Ruth Bagley, Liz Engstrom, Donna Grosz. **Row 6-** Lisa Sue Heatherly, Doreen Zivny, Jody Nelson, Donna Stenberg, Joni Pearce. **Row 7-** Kim Konrad, Collen R. Anderson, Rene Pillard, Anne Bendixen, Nancy Johnson. **Row 8-** Kari Hills, Suzanne Larsen, Sharie Mendenhall, Anita Montag. **Row 9-** Verena Ossoinig, Linda Mendenhall, Molly Culbertson, Susan Body, Teresa Roach. **Row 10-** Mary Thumma, Jean Grothaus, Laura Lochner, Joan Chapman, Diane Lawrence, Lisa Smith. **Row 11-** Carolyn Cogne, Jan Roux, Sheri Stark, Suzanne Petersen, Nancy Michael, Pam Nadolsky, Kelly Custer, Hazel Green, Lisa Fish, Lisa O'Connell, Barb Dunlap, Sue King, Teresa Hoiem. **Row 12-** Rhonda Milne, Peg Skripsky, Ann Cockshoot.

# Oak-King



**Row 1-** Deann Andera, Glynis Houser, Diane Giesking, Sherry Rix, Peggy Neiderheiser, Becky Linder, Van Ebbinghaus, Sud Lilly. **Row 2-** Mary Zajoc, Ann Harvey, Donna Hirton, Elaine Harland, Gail Marquardt, Janice Marks, Nancy Hackbarth, Cindy Hull, Jeri Stogdill, Joricia Roberts, Michelle Mehlert. **Row 3-** Sandy Wiebold, Lori Skiff, Geraldine Bell, Paula Freese, Diane Malik, Jane Jewett, Sharyl Veach, Lori Andersen, Barbara Krauss, Karen Knapp, Susan Andorson, Lori Berns, Kathi Barnes, Clare Cronkleton, Susan Whitehouse, LuAnn Engelken, Annette Kestel. **Row 4-** Nancy Eglan, Lynette Doden, Dana DeJong, Carol Lowenberg, Darlene R. Paysen, Yvonne McCumber, Mary Dunn, Laurie Watson, Kelly Dusek, Jill Collins, Teresa Fitzpatrick, Carol Caskey, Stephanie Dumkreiger, Sandy Jones.

# Oak-Sims



**Row 1-** Yvonne Woolley, Shannan Bates, Anne Dilemuth, Lori Moore, Mary Ann Waters, Melanie Bock, Diane Hessel, Susie Gorey. **Row 2-** Jean Dickson, Carolyn Brittain, Sharon Potter. **Row 3-** Vonda Walgrave, Sara Huddleston, Angela Walker, Sandra Hanig, Debbie Nicholas, Les Rhode, Dee Crittenden, Betty Weiland, Mary Beth Whuler, Angie Barmore, Mary Edrington. **Row 4-** Lucinda Edmonds, Kathy Knapp, Susan Jamison, Jacqueline Walker, Kathy Kirby, Vikki Pudgil, Elaine Hasenclever, Pam Weiland, Karen Nilles, Jan Thompson, Brenda Ziesman, Denise Sloan. **Row 5-** Lisa Helmbuch, Anita Schmitt, Sandy Wright, Denise L. Schroeder, Margaret Hendrikson, Lyndi L. Dittmer, Penny Muessigmann, Jane Pedrick, Pam Foshe, Nancy Armor. **Row 6-** Denise Lindemann, Lisa Stacy, Michele Gustafson, Sharon Bakley, Susan Hargreaves, Erin Bilstan, Paige Powers, Theresa Hahn, Sue Weisbrod, Deanna Kleitsch.

# Welch-Bergman



**Row 1-** Brad Wallace, Doug Myers, Dave Schaefer, Steve Schmitz, Phillip Stanhope, Doug Larsen, Lyle Boeckholt, Don Minter, Craig Patterson. **Row 2-** Tom Shroyer, Phillip Vlieger, David Heldt, Lee Dooney, Roberto DeGracia, John McDonald, Steve Irwin, Al Weber, Kevin Clausen, Jeff Gregg. **Row 3-** Jeff Brauer, Jim Pape, Tom Hargreaves, Scott Balvanz, Ross Fuglsang, Danny Sweers, Bill Seda, Chris David, Craig Stromer, Tom Jostes, John Schuller, Frank Dunham, Mike Wiser. **Row 4-** Peter Kettelkamp, Randy Atwood, Gary Voogd, Grant Schaaf, Pete Dube, Herb Miller, Al Wimmer, Kevin Scholbrock, Randy Coenen, Jose Testa, Ken Clayton, Jeff Schweizer, Kevin Klime, Jeff Schmitt.

# Welch-Beyer



**Row 1-** Mark Stritzel, James Moseman, Quintin Franke, Doug Rogers, Mark Hiem, Todd Huddleson, David Burwitz, Pashas Panicos, Don Burwitz, Harry Tanone, Doug Tokle. **Row 2-** Galen Crawford, Jim Larsen, Doug Harrington, Ron Poock, Dennis Larsen, Abdolreza Palaseyed, Don Bob Logan, Chris Nath, Jim Jordahl, Tracy Schreiber, Eric Kuchenmeister, Greg Wiley. **Row 3-** Andy Logsdon, Scott Hubbard, Mark Denherder, David Borrall, Mark Trusheim, Doug DeStigter, David Griswold, Bob Witherell, Mike Minnehan, Greg Drea, Paul Ovröm, Ralph Boedeker, Scott Hezner, Brad Engel. **Row 4-** Tim Kelsheimer, Dave Peters, Lee Lensch, Don Benton, Marty Richardson, Alan Fritz, Joe Baumgarten, Tony Volk, Don Juan, Bill Ormston, Dallas Huddleson, Jeff Zwack, R.J. Schmuck, J.K. Frisbee, Bob McCarthy, Eugene H. Backhaus.

# Welch-Cassell



**Row 1** - Brad Pahl, Scott Moline, Jeff Witt, Doug Jackson, John Terpstra, Hossein Foadian, Craig Anding, Sean Kaliher, Mark Dedrick. **Row 2** - Dan Edmonds, Stephen Moline, Bill Cook, Jim Berry, Mark Martan, Rick Roberts, Mike Bappe, Clint Crevelink. **Row 3** - Jeff Patterson, Rick Pauley, M.R. Dodge, John Burge, Lynn Noland, Vincent Lai, Finn Satte, Jim Parkhill, Patrick, Craig Brophy, Phil Thompson, Mark Taylor, Kevin Griene, Larry Riley. **Row 4** - George Washington, Bill Brackett, Patrick O'Malley, Craig Kenworthy, Steve Neff, John Gengl, Mark Thiher, Kurt Gaylor, Ter Lau, Jeff Colwill, Ron Mardesen. **Row 5** - Tim Lutt, Kelly Schwalbe, Dennis Mashek, David Copley, Brian Pralle, Wei Chan, Don Copley, Cortney Hayes, Jim Conrad.

# Willow-Anderson



**Row 1-** Carrie Leiran, Dana Posovich, Karin McKinney, Diane Falck, Nancy Stewart, Beth Wilson, Kathy Watson, Emily Baltzer, Traci Lenth. **Row 2-** Janice Smith, Laurie Walsh, Jill Williams, Kim McCaulley, Michelle Faas, Marsha Kruse, Michelle Cordes, Cheryl Schmitz, Vicki Hill. **Row 3-** Julie Schlueter, Mary Hein, Julie Kendall, Kimberly Johnson, Beth Ann Molis, Donna Kolzow, Marilyn Nervig, Renee Nelson, Marie Kozlowski, Becky Aldinger, Beth Grabau, Eileen Mix. **Row 4-** Pam Oldham, Cristi Hulse, Kim Hammack, Julie Christenson, Sandy Ries, Bonnie Kroeschell, Julie Odgaard, Judy James, Lois Wittstock, Nancy Gronert, Lisa Buelow, Tami Darland, Dee Chilcoat. **Row 5-** Dorene Dastel, Shelley Walden, Kim Larson, Resa Baker, Jean Nelson, Mary Streif, Teresa Becker, Anne Bempke, Jennifer Fox, Karla Wiemers, Cynthia Thorland.

# Willow-Arnquist



**Row 1-** Melinda Franken, Caroline Ungs, Deborah Dolan, Carol Crosby. **Row 2-** Kimberly Watson, Barbara Hunt, Bridget Wicks, Meri Laird, Diane Thiede, Janet Thompson, Kathy Henrichs, Jane Kopp, Roberta Mau. **Row 3-** Kathy Mollie, Julie Perrin, Paula Cavanaugh, Gina Ruff, Julie Tesch, Lori Stakey, Mary Jo Moore, Eileen Pine, Marie Lavoie, Barb Streicher. **Row 4-** Jane Rosendahl, Paula Poehlein, Andrea Mills, Marcia VanderMeiden, Liz Hinz, Joan Ahig, Lisa Mertz, Denise Schmidt, Lisa Frederiksen, Dolores Lawson, Ann Goettsch, Lorene Spearman. **Row 5-** Diane Kunce, Karen Dale, Jill DeBeer. **Row 6-** Kris Arlauskas, Diane Lynch, DeAnne Martin, Linda Brown.



# Willow-Bates



**Row 1-** Cathi Adams, Dorene Kruse, Bridget Ruden, Dawn Sarni, Sheri Skoog, **Row 2-** Barb Egli, Lori Maschmann, Sheri Hoskins, Valerie Johnson, Lesley Coleman, Laura Inkley, Julie Blake, Sherri Sterk, Lori Schwalbe. **Row 3-** Karen Timm, Lea Elliott, Lesley Alexander, Kris Kelly, Lori Thornton, Connie Carr, Christine Baker, Renee Amunason, Loree Haugland. **Row 4-** Laura K. Runyan, Sheri Byrnes, Betsy Ireson, Nancy Flatley, Mary Jean Troendle, Marty Welp, Sandy Joffer, Connie Lester, Nancy Juhlin, Jody Seward, Sharon Patten, Kim Higham, Colleen Rasmussen, Lori Hamilton, Julie Overmann, Terri Carlson, Colette Rasmussen. **Row 5-** Cindie DeCoster, Jacqueline Thornton, Melia TeGrotenhuis, Kathy Griffin, Sandy Brockway, Ann Hemann, Virginia Schumacher, Debra Mesenbrink, Mary Johnson, Ellen Anderson, Pam Harms, Cindy Thompson, Kathy Hatch, Lori Arndt, Pat Stone, Linda Colby, Joan Tinnessy, Ann Brosdahl.

# Willow-Bishop



**Row 1-** Kelly Lamar, Margaret Compher, Deb Schmoaan. **Row 2-** Peggy Carlson, Kim Yocum, Carla Urbain, Cindy Rippel, Vicki Trindle, Lorren Zindel, Ann Guenther, Jayne Kuehl, Jean Dole. **Row 3-** Sharon Kipp, Ann Mueller, Teresa Suchy, Kathy Epping, Carol Herbold, Kristie Jones, Maureen Hodson, Jane Lange, Patty McCarthy, Brenda Walkup, Margo Soloman.

# Willow-Cook



**Row 1-** Annette K. Schors, Julie Birchmier, Judy Hein, Lisa Fevold, Lorna VanMaanen, Janet Hitchcock, Laura Jordan, Barb Ruden, Cheryl McClure. **Row 2-** Angie Morgan, Denise Reihmann, Carla Bruggeman, Pamela A. Eiland, Becki Woodyard, Stacy Balcorn, Wanda Mathena, Linda Carpenter, Sue Brumm. **Row 3-** Lisa Adkins, Cindi Glawe, Michelle Rahe, Joni Fangman, Peggy Roberts, Diane Ernewein, Pam Ball, Roxi Severson, Terri Jones, Ann Satre, Veronica Schmidt, Teresa Weigel, Heidi Tietz, Cynthia Fellman. **Row 4-** Denise Wuger, Amy Opheim, Kathleen Walsh, Kathy Connerion, Becky Richmond, Sherri Herman, Ann Meline, Cathy Treichel, Lynn Harding, Nancy Meyer, Karna Smith, Jan Binder, Lu Whitehead, Jill Truslow. **Row 5-** Barb Nelson, Cindy Bellinger, Sheryl Freese, Michelle Treloar, Melinda Failyer, Linda Wiley, Cecilia Stack, Janet Halvorsen, Lisa Freese, Ann Harle, Evangeline Shick, Karen Krogh.

# Willow-Lancaster



**Row 1-** Mike Hay, Elmer Smith, Lori Frost, Linette Nift, Beth Bentsen, Sandy Steckelborg, Terri Kraus, Diane Ricevuto, Cathy Corson, Kim Blanks, Kristi Swisher, Holly Chandler. **Row 2-** Kim Olson, Pam Peters, Sande Pollard, Ellen Hanson, Michon Schaefer, Karen Chandler, Linda Hayes, Ann Pettinger, Madonna Wood, Kathy Drowold, Kelly Pickens. **Row 3-** Melinda Hutchings, JoEllyn Krause, Lana Humpal, Connie Krupicka, Becky Chapman, Caila Cose, Bee Chor Tay, Vicki Gutsdall, Cindy Mains, Lesley Lackore, Dee Sondag, Gail Karr. **Row 4-** Jackie Yepsen, Eileen Thole, Karen Fouke, Melinda Morgan, Mary K. Carrier, Janine Hillsman, Janyle Sherold, Beth Judas, Sarah Williams, Sheila McShane, Joyce Youim, Lisa Morse, Kris Eck. **Row 5-** Cristie Anderson, Cheryl Roberts, Lauri Peters, Cindy Jordan, Pam Scheibel, Ann Porter, Kim Oxley, Suzanne Yaggy, Kathy Foutch, Cute Shillir, Nancy Petersen.

# Willow-Tompkins



**Row 1** - Karla Christensen, Kathy Morgan, Alicia Creagh, Laurie Dawson, Brenda Boustead, Kayla Klingman, Linda Eason, Beverly Ruden. **Row 2** - Diane Claussen, Carol Owen, Karen Speicher, Kathy Templeton, Kristine Bain, Janice Kucera, Lori Phelan, Sue Nicoll, Lynnette Andersen, Connis Willis, Debby Avery. **Row 3** - Beth Erickson, Ellen Morlan, Cheryl Powell, Pam Gorham, Nan Ashley, Brenda Brietske, Deb Nauman, Barb Killeen, Carol Norton, Kristi Johnson, Kelly Rinebarger, Ellen Landolf, Lori Noel. **Row 4** - Amy Lippitt, Paula Lasack, Jeri Tinnel, Meg Brodie, Meribeth Sonnevill, Susan Mesenbrink, Mary Otterness, Carol McClurg, Lisa Dragstedt, Joyce Johnson, Lesa Esbaum, Betsy Greenhill, Emily Erickson. **Row 5** - Jan Libbey, Susan Looney, Peggy Rhodes, Mary Nelson, Roxanne Staub, Kathy Naples, Sharon Boge, Teresa Hatton, Deb Krebs, Lynn Ragaller, Bonnie Halupnick.

# Westgate-Stalker



**Row 1-** Ron Lauters, Paul Sievert, Robert Krabill, Paul Lopez, Mark Baldwin, Steve Rasmussen, Brad Martin, E. Harley Head, Martin Hohl. **Row 2-** Terry Smith, Keith Tadlock, Mark Coffelt, Dave Jenson, Brent Peterson, David Cox, George Zivojnovich, Chris Johnson, Kelley Gipple. **Row 3-** Kevin Percival, Craig Peters, Rob Green, Gary Licht, Russ Licht, Myron Heithoff, Neal Robinson, Rex Rettig.

# Fisher-Nickell



**Row 1-** Jilie Klaver, Vicky Vencil, Neal Struthers, Tim Swinton, Bonnie Radd, Linda Leier. **Row 2-** Scott Zasley, Rhonda Blair, Terrie Neville, Cathy Chamberlin, Nancy Wallace, Patti Paone, Mark Sondag, Jeff Prestemon. **Row 3-** Mark Behrens, Paul Rickerl, Jim Corbin, Ed Haynes, Steve Fedete, Karl Heldrich, Vernon Reitz, Mauricis Rojas. **Row 4-** Helen Szynalski, Lisa Wichmann, Janet Streit, Kary Bahr, Kathie Fitzsimmons, Jeff Gamm.

# Linden-Fulmer



**Row 1-** Steven Voss, Jon Blome, Steve Klaas, John Coon, Ed Emmerspn, Duane Campbell, Gregg Stewart, Tom Clausen, Mike Grable, Dave Bachmann, Steven Kirpes. **Row 2-** Jeff Carlton, Brian Krei, Paul Stolte, Doug Adams, David Brommel, Rich Remmes, Tom Sullivan, Michael King, Jeff Hemer, Dennis Nuetzman, Mark Hotvedt, Alan Morrow. **Row 3-** Mark McDermott, Frandk Owen, Lynden Crabtree, David Honold, Pete Ause, Scott Buzzard, Keith Eide, Jim Palensky, Scott Feste, Jim Eisenmenger, Jack Halupnick, Rick Zieser, David Blakeley, Ted O'Keefe, Robert Phoenix. **Row 4-** Gary Jennett, Harvey Harrison, Sam Thumma, Al Stumpf, Tom Poffenberger, Grant Edwards, Bill Sward, Bob Miller, Syd Bretey, Lonny Granston.



Towers Residence Association

# Knapp-Doolittle



**Row 1-** Kaye Seward, Janen Strothcamp, Lisa Frana, Karen L. Sloan, Michelle McCauley, Mary D'Alton, Veronica Steffen. **Row 2-** Lynne Wagner, Renee Craig, Beth Svenson, Linda Blessing, Sharil Spellman, Liane Rear. **Row 3-** Janet Spanhut, Melinda Van Houten, Laurie Ellis, Brenda Mason, Kollene Carper. **Row 4-** Mary Huck, Amy Sage, Sharon Monaghan, Denise Fetzer, Jane Scott, Day Cavanaugh. **Row 5-** Sally Ann Sayers, Cheryl Kesser, Colleen Hart, Cindy Jones, Robin Godson. **Row 6-** Cherie Haglund, Lisa Nelson, Sharon Hildebrand, Bev Johnson, Brenda Sunerman.

# Knapp-Fuller



**Row 1-** Barb Tupper, Kristin Bell, Rhaellyn Hiemstra, Barbara Primrose, Denise Bohr, Shelly Wickland, Kathy Brons, Karen Salvesson, Kelly Farris, Eileen Boland, Lori Bane, Miki McElhinney, Wanda Hornsby, Phyllis English, Carla Dittmer. **Row 2-** Carol Kueker, Pam Stafford, Val Lyon, Darcy Lukes, Michelle Stewart, Linda Cunningham, Lynnette Bearden, Kerry Moore, Lori Knous, Yvonne A. Harris, Shelly Van Gundy. **Row 3-** Linda Schultz, Virginia Vasey, Connie Bailey, Lisa Burchett, Donna Deshler, Cindy Sivesind, Leslie Schulz, Brenda Swift, Sagrarie Lopez, Annette Avera, Jeanette Buenger, Mary Brune, Mary Bushnell, Sandy Snook. **Row 4-** Nadia Nikbin, Margaret Fischer, Michelle Bales, Jody Brintnall, Diane Benoit, Kim Miller, Laura Tharnish, Cissy Matt, Brenda Belcher, Colleen Hogan.

# Knapp-Murray



**Row 1-** Shawn Shubat, Keith Trumbo, Bob Fiete, Alan Lauver, William Koster, Tim Billerbeck. **Row 2-** Trent Steffen, Steven Anderson, Tony Hellman, Lynn Nelson, Steven Kleinworth, Jeff Van Sloun, Doug Martin. **Row 3-** Mike Bearden, Mark Sturman, Steven Monk, Rand Lundgren, Mark Rasmusson, Reed Honsen, Steven Thompson, Gary Tuttle. **Row 4-** Jon Hart, Kevin Benson, Tom Favale, Steve Miller. **Row 5-** Jeff Swanson, Mark Sedlmayr, Fred Greiner, Michael Scott. **Row 6-** John Moellers, Jeff Eldred, Jeff Griswold, Dean Mohlina. **Row 7-** Bob Welper, Randy Burow, Don Chizek, Gerard Myatt. **Row 8-** Ole Olson, Steve Rasmusen, Mark Riesselman, Chuck Meyers, Torry Anderson, Jeffrey Yamaguchi.

# Buchanan-Klampett



**Row 1** - Garry Higgins, Steve Holland, Robert Huskisson. **Row 2** - Bryan Humphrey, Jeff Joniak, Rick Przybyla, Toby Dickinson, Alan Turnquist, Mark Grieve, Damian Efta, Dave Blong, John Poage, Don Flannery, Mike Lage. **Row 3** - Paul D. Sebring, Richard Auerbach, Keith Peterson, Darrell Wiltse, Graham Coslett, John Kinney, Mark Zeitler, Bruce Ohms, Brian Merrill. **Row 4** - Jon Lee Lange, Dave Duval, Craig Hall, Jim Tuttle, Tony Masiarz, John Gunsch, Chuck Propes, Doug Clarke, Tom Garcia, Joe Thomsen, Paul Groe, Brian Merrill.

# Knapp-Rawson



**Row 1-** Ann Skogerboe, Shelly Williamson, Kathy Hurd, Angie Nyland, Anne Gannon, Nancy Platte. **Row 2-** Sara Studer, Susanne Dyer, Melanie Carlson, Kim Doak, Donna King, Laura Davis, Elaine Imlau. **Row 3-** Melody Palmer, Kathryn Mohr, Ann Bickford, Pam BanderLinden, LeAnn Ehm, Mary Pfister, Nancy Clark, Amy Huisenga, Dee Trotter, Maria Turk, Lisa Niebuhr. **Row 4-** LeeAnn Moore, Diann Snavely, Carol Schneiderbauer, Peggy Carr, Janna Kluge, Doreen Maynard, Jana Froeling. **Row 5-** Pam Beran, Anne Waste, Kathryn Glaeser, Lisa Modieski, Laura Lee, Patricia Hart, Julie Cook, Julie Stephens.

# Knapp/Schmidt



**Row 1-** Johnny Wedekind, Roth Scott, Autumn Worden, Marge Konakares, Steve Kuritz, Robin Johns, Kevin Williams, Grizzle, Missy Pepmeier, Sharon Mitchell. **Row 2-** Jim Long, Marvin Levan, Ken Fouts, Dan Campbell, Diana Abels, Elizabeth Martin, Lynn M. Schuman, Trudy Goss, Nanette Greenlee, Krista Freed. **Row 3-** Kim Stevens, Bill Cochlin, Michelle Delury, Denise Kramer, Beth Hamilton, Kim Hoffmann, Dave Whittier, Jim Graettinger. **Row 4-** Kathy Riley, Judy Oswald, Alan Dotts, Andree Brower, Rick Siweck. **Row 5-** Timothy S. Fox, Jeffrey L. Henry, Douglas K. Murphy, Deb Erickson. **Row 6-** David L. Mathews, Kevin L. Murphy, Tracy Kendzora, Stephen Covington, Laura J. Lee, Peggy A. Hawkins. **Row 7-** Paul Pint, John Olson, Kim RupRema, Gary Gardner. **Row 8-** Jerome Grant, Bob Ihry, Jeff Morrison, Del Schmidt, Allen Farquhar, Scott Chamness, Jackie Hughes, Terry Tobin, Dennis Moln, Kirk Christie, Mark Alexander.

# Knapp-Vance



**Editor's Note:**

Vance House signed a legally-binding contract April 14, 1980, reserving one page for their house photograph. Twenty-four hours before the picture was scheduled to be taken in November, two representatives of the house asked that Vance be released from their contractual obligation. Since the Bomb contracts for pages in this book based on the spring contracts it receives, this publication was legally bound to the publisher — hence, Vance's request was denied.

The Bomb agrees with Vance House on one point: Please DO take caution when signing contracts.

At the college level, contracts are no longer make-believe pieces of paper to be signed and destroyed on a whim. The Bomb welcomes Vance House to the REAL WORLD.

Didn't mom warn us that there would be days like these?

# Knapp-Wilkinson



**Row 1-** Mike Nilles, Vic Noer, Dave Smith, Brad Niland, Eric Olander. **Row 2-** Brian Schmitt, Peter Pady, Michael Guericke, Jeb E. Brewer, Dale Allen, Jerry Holtz, Greg Christensen. **Row 3-** Scott Rempe, Toby McGana, Craig Meyers, Robert Reiman, Dave Junkhan, Dave Hoffman, Paul Vandermyde. **Row 4-** Thomas Sullivan, Bryan DeGraff, Michael Uline, James Swope, Gordon Havlik, James Rechenmacher. **Row 5-** Brian Midlang, George Artley, Brian Fix, Richard Lehmkuhl, Kurt Zeman. **Row 6-** Darryl Becker, Steven Hauser, Brent R. Smith, George Powers, Kevin Oliver, Jim Myers. **Row 7-** Orrin Moses, Mark Harris, Bob Darveaux, Kurt Lewin, Randy Andrew, Jeff Meyers, Bob Stebbins.



# Storms-Boyd



**Row 1-** Bob Kieffer, John V. McMillin III, Chris Koll, Dierck Oosten, Steve May, Steve Abel, Douglas Green, Brian Linnemeyer. **Row 2-** Chuck Renner, Ty Shockley, Doug Lentz, Bill Pontius, Jed Watkins, Tom Condie, Steven Walleave, Brian Finzen, Davis Hanson. **Row 3-** Michael Baker, Patrick Shaffer, Tony D. Talbert, Richard J. Kloser, David Trzeciak, Jon Kremer, Gawen Zomermaand. **Row 4-** Larry Andreesen, Don Schaeppner, Charlie Vost, David Groen, Brett Wolbers, Jim Meyer. **Row 5-** Mike Lindemann, Richard Dent, Dave Ockenfels, James Broughton, Jeff Geske, Kevin Lotz, Rick Brewster, Todd Mount. **Row 6-** Arlen Wilson, Pat McGrane, David Lundahl, Thomas S. Carver, Tom Reed. **Row 7-** Richard Roorda, Lyle Jennings, Karl Nelson, Gail David Dupree III, Darren R. Giese, Dean Hellickson, Scott Jensen, Marty Wiedenman, J. Andrew Montgomery III.

# Storms-Lovelace



**Row 1-** Heidi Gissel, Jane Reifert, Linda Tapper, Robbin Smith, Brenda Sammons, Theresa Hole, Dee Thompson, Kristi Hagan, Laura Zaruba, Renee Rayman. **Row 2-** Wendy Huntley, Cathy Junge, Debbie Overmann, Deborah Horr, Lynnae Luhring, Barbara Parrott, Peni Danielsen, Mary Heimes, Jane Goos. **Row 3-** Pam Muller, Lori Bunnell, Kim Fortune, Roxanne Townsend, Jody Smith, Fredricka Lundgren, Karen L. Heinck, Carol Strelow, Shari E. Young, Kelley S. Rozendaal, Mariana Rasch, Marti Roberts. **Row 4-** Cynthia Squire, Amy Retz, Eileen Restrepo, Donna Willson, Candie Holubar, Misty Bittner, Tammy Timmerman, Del Rae Martin. **Row 5-** Marlene Caster, Jolene Becker, Jody Olson, Donna Coobs, Dawn Karris, Michelle Warnke, Nancy Heath, Betsy Hoster, Michelle Hamilton.

# Storms-Sage



**Row 1-** Mike Meister, Dennis Miner, Edgar Brukowski, Jeff Harlan, Jim Bousen, Tom Haley, Steve Rozenboom, Joel Doyle, Russell Rall, Will Ges. **Row 2-** Jow Gorman, Ray Schnedi, John Raibikis, Matt Wyatt, Joel Nading, Ed Malek, Mike Schneider, Paul Ward, Todd Rouse, Jim Allen, Bill Schmitt. **Row 3-** Paul Wicks, Steve Meinen, Doug Goedken, Anthony Riniker, Allen Brauns, Dennis Thornton, Mark Yocum, Darrel Reischauer, Philip Meis, Steven Reneker, Greg Seehusen, Brett Baker. **Row 4-** Craig Armstrong, Mike Hajicek, Ben Henniges, Andy Frank, Ron Stastka, Jim Korslund, Jeff Jensen, Jim Russ. **Row 5-** Kirk Powers, Joe Remppe, Marty Sweeney, Ron Breggemann, Jim Braun, Anthony Nuti, David Breithaer, John Bunight, Fred Iverson, Tom Morrow, Bill Owen.

# Storms-Starbuck



**Row 1-** Tammy Gebauer, Stacy Holtz, Maria Drilling, Cheryl Hanson, Sue Hammond, Sue Milianta, Mary Carr.  
**Row 2-** Lisa Anderson, Valerie McMickle, Margaret Gannon, Leta Spillner, Patti Emmel, Janet Fraser, Deanna Stupp. **Row 3-** Diane Canny, Kassy Templeton, Jane Fredericksen, Sharon Hoffman, Terri Engel, Julie Lundberg, Lynn McMillan, Jill Feldman, Mary Chris O'Brien. **Row 4-** Christine Wehking, Mary Jo Graham, Caroline Chandler, Julie Wendt, Carol Gorecki, Jackie Kurt, Lisa Negus, Laura Maurer. **Row 5-** Kelly Manker, Yvette Mitchell, Kelli Watkins, Kathryn Horras, Nikke Steiner, Julie Runestad, Tracy Wise, Kim Langel, Lorrie Beebe.

# Wallace-Gilman



**Row 1-** Mikey McFarlane, John Lyman, Rafiel Ishmiel, Rick Gaszak, Lyle Yost, Mark Welch, Joe Hebbard, Mark Cramer, John Weber, Jeff Williams. **Row 2-** Keith Sikir, Jeff Knupp, Larry Steier, Wade Rosendahl, Scott Drannen, Bret Mathews, Chris Pennuto, Dallas Sweet, John E. Scheetz, Doug Meyer. **Row 3-** Dave Holstad, Chris Hofstad, Rick Dutmer, Phil VanRoekel, Dave Hackworthy. **Row 4-** Nick Hunter, Keith Allen, Brad Nelson, Tim Nerhus. **Row 5-** Steve Johnson, Dave Wadas, Bruce Anderson, Joe Carter, Gerry Granahan, Jay Behn, Andy Ford, Craig Kruckenberg. **Row 6-** Jeff Johnson, Bart Borg, Lyndon Schroeder, Eric Lofdahl, Greg Holmberg. **Row 7-** Jim Camagly, Jon Hunerdosse, Brad Dewell, Brad Lanning, Jim Laska, David Kruse, Mike Losby, Bill Vertress, Hal Dyal, Ken Higgins. **Row 8-** Harold Coleman, Nayne Rust, Bill Vertrees.

# Wallace-Hartman



**Row 1-** Paul Adair, Doan Schmitz, Mike Simon, Tim Davis, Ted Meyer, Rick Andersen, Rick Nilles, Mike Bixler, Tom White, Keith Peterson. **Row 2-** Gary Floor, Bruce Pecenka, Burt Blom, Dennis Hahn, Mark Schlotfeldt, Dennis Garter, Steven Frideres, Quan Nguyen, Vince Zortman, Daniel Loving. **Row 3-** Kevin Drees, Matt Haylock, Chris Jerome, Brian Matlage, Keith Bidne, Brian Lauritsen, Gene Cox, Tim Haier, Bill Caldwell, Vic Raibikis, Eddie Chesnut, Paul Erickson, Mike Kress. **Row 4-** Wilbiel M. Mmrov, Kurt L. Kulow, Michael Dant, Mike Wissler, Robin Pearson, Jon Pratt, Steve Allgood, Kevin Getting, Neal Meyer, Kaveh Nasri, Jeffrey C. Montgomery, Tom McDermott. **Row 5-** Richard Malmquist, Dean Eppich, Willie L. Brown, Joseph A. Fleming, Jeffrey O. Brower, Marc Benedict, Charlie Ewin, Douglas W. Robinson, Daniel Oltrogge, Mark Virtue.

# Wallace-Kilbourne



**Row 1-** Lori Christensen, Denise Ludtke, Kathy Beltakis, Kym Heintz, Kim Kelly, Terri Harvey, Jacqueline Schimmoeller, Julie Freeman. **Row 2-** Robin Underwood, Sue Stuhler, Yvette Lopez, Betsy Knudsen, Rosann Gilotti, Anne Trola, Kathy Hesse. **Row 3-** Caren Armbrust, Terressa Barillas, Patricia Nelson, Judy Street, Sue McVey. **Row 4-** Linda Byrne, Wendy Jayne, Denise Cain, Lori Wilson. **Row 5-** Gaylia Bales, Joyce Wright, Chris Czobak, Miriam Sandersen, Deb Green. **Row 6-** Nancy Ballenger, Linda Leto, Laurie Veerhusen. **Row 7-** Cheryl Harvey, Elizabeth Kopecky, Kathy Keating, Nancy Harvey, Donna Thompson.

# Wallace-Petersen



**Row 1** - Scott Rathje, David Prosche, Dave Welch, James Wakefield, Rick Powell, LaVerne Boun, Bill Timmous.  
**Row 2** - Mark Rittgers, Brian Lang, Tim Kerr, Thomas P. Conley, Robert Reimer, Kevin E. Butts, Gail Hoey, Kevin Knoke. **Row 3** - Dave Blankers, Steven D. Biller, Brad Rikke, Steve Jasper, Rodney Nitcher, Gary Culp. **Row 4** - Douglas R. Charlson, George Schnepf, James A. Daniels, Jeffrey L. Schuman. **Row 5** - Jim Peters, Curt Konrardy, Dan Kuchera, Paul Reid, Mark Nahra, Randy Moser. **Row 6** - Randy Moser, Steve Pannier, Randy Moser, Randy Moser I, Randy Moser II. **Row 7** - (Outside Left): Jay Pedersen, Bill Young. **Row 8** - Craig Shankwitz, Wm. Kelly Brown, Matt Wrage.



# Wallace-Rambo



**Row 1-** Kellie Franklin, Maria C. Villalobos, Cindy Wedeking, Jodi Behrends, Deb Moore. **Row 2-** Terri Sacco, Bard Bourne, Jayme Shildt, Betsy Johnson, Roberta Gergeni, Judy Early, Kristine Williams, Jill Otto, Sue Peterson, Barbara Kirst. **Row 3-** Pattie Welter, Julie Colling, Nancy Nielsen, Carmen Mendoze, Kathy Sailer, Mary Bergquist, Kim Jones, Phyllis Walters, Michelle Tate. **Row 4-** Pat Cone, Beth Brink, Pam Kerner, Gail Martin, Jean Jeanblanc, Tammy Farrell, Amy Van Hofwegen, Kim Kaitved, Angie Blair, Kerri Swenson. **Row 5-** Daphne Smith, Staci Kool, Kenna Clark, Janelle Rapier, Debbie Watts, Tracey Bordewick, Linda Philp, Brenda Wooliums, Lynne Groshurth.

# Wilson-Gwynne



**Row 1-** Kari Peterson, Kim Adams, Beth Fisher, Jayne Enthoven, Kim Dvorak. **Row 2-** Donna Reed, Karen Lynn, Janet Jelke, Lori Fisher, Kristi Reinert, Sue Smith, Jody Ryan. **Row 3-** Cindy Radtke, Mary Williams, Wendy Serland, Debbie Aquiar. **Row 4-** Jo Thuente, Melinda Spiker, Kelley Mensinger. **Row 5-** Sue Peterson, Sharon Finch, Darcy Schuessler, Theresa Hennen, Kim Ulsser. **Row 6-** Anne Davis, Sue Hamilton, Julia Bohall.

# Wilson-Hewitt



**Row 1-** Wendy Wieck, Lynda Paxton, Kelly Campbell, Cindy Smith, Theresa Jansen, Lois Benishek, Julie Perry, Deneterius Bey, **Row 2-** Yvette Suarez, Monique Dolk, Janet Doll, Teresa Cook, Sara Tyler, Lynn Mullan, Lisa Fung, Kirsten Bates, Lydia Thompson, **Row 3-** Melody Graham, Sue Borg, Suzette Lorenz, Jody Garlock, Lori Murray, Julie Almquist, Gina Pfeiffer, Annette Anderson, Tina Wirth, Julie Barclay, **Row 4-** Karen Henrichs, Cathy Snyder, Julie Nelson, Denise Schmidt, Berniece Buchanan, Laurie Eder, Susan Conradi, Wendy Wyrick, Clare Jordan, Kathy Winter, **Row 5-** Cyndi Martin, Deanna Tackson, Michelle Lynxwiler, Gail Hoey, Laura Doorenbos, Deb Lawrance, June Kaeding, Paula Tedford, Vicki Cerren, Barb Kling.

# Wilson-Owens



**Row 1-** Katie Wilz, Arthur, Kathy Alotti. **Row 2-** Kathleen Hussey, Carol Lau, Jill Messerschmitt, Cindi Sissel, Dawn Hearn, Kim Stephen, Wilma Evans. **Row 3-** Monica Liu, Julie Stone, Debby Bailey, Mary Guise, Christy Smith, Liz Fleming, Jane Pearson, Wendy Luedtke, Kelly McIntyre. **Row 4-** Kim Friedman, Julie Mickler, Maria Thompson, Denise Crooks, Janet Sirois, Jane Burns, Michelle Scott, Jan Houchins, Kerry Goodburn, Mona Hopp, Diane Oberhoffer. **Row 5-** Lorei Graham, Tina Armstrong, Lisa Hill, Susan Braghammer, Jaine Brisse, Lora Hedden, Wendy Whitcomb, Luann Mercer, Carol Werth, Deb Brandt, Donna Clark. **Row 6-** Susan Deyoe, Carla Battaglia, Karen Stuck, Lori Hall, Kris Johansen, Jean Cotton, Lori Cottingham, Sandi M. Pierre.

# Friley-Chamberlain



**Row 1-** Roger Kinkor, David Franklin, Patrick Heider, B.J. Laurenzo, Todd Darland, David Chan, Brad DeSotel, Steven Kean. **Row 2-** Ted Ahrenholtz, Daniel Zaug, Douglas Buckman, David Fardal, Dave McLain, David Bruning, Craig Hatler, Bill Daly. **Row 3-** Richard Johnson, Jeff Turk, Joe Galvin, Kevin Brimeyer, William Hollinrake, Gerald Appel, Loras Goedken, Steve Myers, Michael A. Bakke, Karl Kotz, Brad Beggs, Robert Suriano. **Row 4-** Randy Johnson, Don Sheridan, Greg Zekoff, Mark Gannon, Donald Ferry, Mark Debner, Mike Beckius, Douglas Bock, Craig Southorn, James Palmer, Jim Schlosser, Greg Williams, Jeff Schmidt. **Row 5-** Craig A. Timmerman, Doug Gulick, Jim Buenzow, Brian Buhr, Dan Arens, Ken Farquhar, William Stotts, Tom Swale, Alan Lewis, John Palmer, John Kiss, Kevin Kane, Jeff Fellows, Brian Smith.

# Friley-Kimball



**Row 1-** Douglas Seela, Charles Corell, Doug Morrison, Paul Frederiksen, Tom Wilson. **Row 2-** Susuma Asahira, Roger Arentson, Brian Mills, Jason Reynolds, Morte Meyer, Robert Frawe, Steve Niebuhr, Donald Palmer. **Row 4-** Lynn Hienemann, Tim Diefenthaler, Trent Henkes, Brett Mendenhall, Gordon Leader, Bruce Hoover, Mike Bahl, Joe Smith. **Row 4-** Scott Manson, Gary Hardenburg, Max Koschmeder, Doug Roberts, Mike Gerzema, Jerry Berns, Mike Reynolds, Steve Benson. **Row 5-** Ted Valure, Brad Burkgren, Mike Struckman, Craig Prothero, Larry Clark, Roger Hunt, Jim Sondall, Paul Giester. **Row 6-** John Kronkaitis, Rob Holcomb, John McFadden, Brad Sorensen, Terry Arewtsah, Mark Seaman, Mike Carpenter.

# Friley-Pearson



**Row 1** - Doug Gann, Floyd Vanderstoop, Don Tueitness, Mark Carson, Steve Uelner, Dennis Fint, Mike Wallace, James Durham, Ron Herman, Rich Stuhr, Bob Doss, Mike Powers. **Row 2** - Tim Clark, Tony Homan, Ed Juhl, Brett Gilliland, Chuck Pewsey, Dan Devries, Terry Hausserman, Dave Buckman, Cory Steffen, Mark Wilke, Tom Branol, Ken McConnell, Jim Hennings, Mark Ackerman, Larry Knudson, Todd Jirsa, Mike Gilson. **Row 3** - Keith Ainsworth, Brad Mickelson, Burge Hammond, Darrell Steele, Rich Schons, Jerry Tegels. **Row 4** - Jeff Hall, J.D. Milborn, Colin Dirks, Rick Brooks, Tom Sawyer, Lonnie Jepsen, Emho Bohica, Brent Kowalski, Ted Mitchell, Dave Outka, Pierre Kisting, Keith Krever, Tom Isenhart, Kevin Jirsa, Tim Hanson, Randy Schons.

# Friley-Dodds



**Row 1-** Bill Hesse, Jim Andreassen, Kim Jensen, Paul Hegland, Dean McCormick, Kelly Sanner, Steve Bryant, Kevin Buettner. **Row 2-** David Bengtson, Steve Bryan, Robert Johnson, John Maxey, Kirk Brown, Sid Frisk, Denver Muhs, Kevin Landhuis, Tom Robeson. **Row 3-** Gregg Ornduff, Allen Fawcett, Jay Richmond, Kurt Laurstad, Clark Ott, Jim Carter, Tony Scott, Keith Hausman, Dave Shindoll. **Row 4-** Dan Grochocinski, Brad Payton, Chuck Hesse, Dave Sogard, Jim McKinnis, Wayne Heideman, Mike O'Brien, Dennis Hyland, Rich Anderson, Thomas Lee. **Row 5-** Jeff Filkins, Steven E. Schriner, Brad Fulton, Rick Gladfelder, Steve Stripling, Jon Allen, Brian Coxon, Rusty Ebert, Raoul Duke, John Heffernan, Jerry Waters.



# Friley-Murphy



**Row 1-** Katie Kinzie, LeAnn Hinds, Laurie Knoke, Christy Kavanagh, Brenda Brown. **Row 2-** Julie Meyer, Leslie Long, Lisa Pergola, Beth McKee, Julie Brinkley, Kimberly Bengler, Elaine Lemons. **Row 3-** Mary Jo McKenna, Julie Erickson, Cindy Lee, Diane Zmuda, Andrea Ramsey, Linda Zarn, Teresa Tiller, Rhonda Rice, Jennifer Borkowski. **Row 4-** Nancy Carver, Brenda Marty, Cathy Jo Wilson, Glenda Gudmonson, Dawn Humphrey, Beth Swanson, Cindy Garner, Kira Simonsen, Diane Barta. **Row 5-** Donna Doyle, Julie Hollman, Lori Unbehauen, Donna Weider, Sharon Bredeson, Pam Fredlick.

# Friley-Palmer



**Row 1-** Denise Stark, Diane Moffit, Laura Bowman, Judy Hayes, Cathy Camilleri, Karen Vega. **Row 2-** Karen Mattson, Linda Buchinck, Paula Simon, Sandy Jackson, Teresa Thoreson, Mary Sanderson. **Row 3-** Lydia Sloan, Elaine Egan, Kelli Topping, Janet Ackert, Shara Faust, Karen Maynes, Judy Bochart, Patricia Bartels. **Row 4-** Laura Nygaard, Diane Klocke, Suzy Korrecci, Becky Palmer, Val Naeve, Denise Rouse, Renee Rees, Susan Heise, Ellen Broghammer, Shaune Kennedy.

# Friley-Pennell



**Row 1-** Kim McDermott, Lisa Bachman, Sherry Templeton, Christine Zenishek, Shelly Eggers, Becky Bertram.  
**Row 2-** Kathy Gates, Laura Coe, Joni Lee, Lisa Christensen, Sandra Waechtler, Sue Keil, Linda Spring, Sari Wathne, Colleen Lyon. **Row 3-** Mary Battani, Kim Olson, Rane Northout, Ellen Jackson, Robin Rath, Kathy Bloomquist, Barb Snowdon. **Row 4-** Kari Dettmann, Mary Vandewalle, Susanne Hutchins, Chrissy Rielley, Roberta Grommon.

# Friley-Spinney



**Row 1-** Ray Smith, Jodi Weitzel, Jay Dillavou, Ben VanBuskirk, Tim Knight, Barb Allen, Dana Rinderknecht, Suzette Christenson, Nancy Narigon, Cyndi Juhler. **Row 2-** Brad Bennett, Denise Amis, Curtis Potter, Christine Bealeu, Craig Bassett, Barb Schmidt, Paul Kennedy, Rita Wright, Betsy Little, Trina Bianchi, Suzie Davis, Penny Bierman, Todd McCoy. **Row 3-** Jayne Baier, Cindy Kerr, Kathleen Flatland, Don Hatfield, Laura Friedman, Ron Kordick, Joy Heller, Steve Richard, Julene Knipfer, Don Barnum, Laura Braden, Rhonda Butters, Scott Young, Greg Aronson. **Row 4-** Jan Kramer, Jan Frenichs, Marty Kail, Anne Marum, Ann Pobst, Kurt H. Lundstedt, Kim Martens, Cathy Riha, Mary Wedwer, Don Offerman. **Row 5-** Lee Castellion, David Dresher, Todd Stofferahn, Becky Wampler, Dan Schmitt, Gary Coenen, Barb Smith, Mark Ike, Michele Sollien, Mike Prins, Larry Hofer, Wendell Carter, Kevin Kaufman.

# Helser-Carpenter



**Row 1-** Steve Powell, Dan Zeller, Doug Tempus, Steven Breed, Tim Kurth, Jeff Anson, Paul Adams. **Row 2-** John Walter, Mike Kuchenbecker, Raffi Codiloglu, Randy Lyle, Dennis March, George Ludeking, Pat Wiggins, Randy Haning. **Row 3-** David Walter, Dave Trenary, Greg Richard, Quaz Lucht, Budiono Anton, Mike Welp, Shane Smith, T.W. Eckerman. **Row 4-** Richard Hintz, Michael Devine, Ed Kasper, Rich Johnson, Rip Engle, Kelly Stevenson, Matthew Mulbrook, Dan Jacobs, Kevin Smith. **Row 5-** Kevin Ford, Jerry D. Wonderlich, Rick Brown, Tim Carlson, Mikey Anson, Mike Kane, Norman May, Al Campbell, Jerry Gowey, Mike Behrens, Greg Forbes, Dave Serfling.

# Helser-Davidson



**Row 1-** Rodney W. Hintz, Steve Schimelfenig, Bob Flood, Tim Sirpless, Greg Edwards, Martin Behrens. **Row 2-** Craig Benjegerdes, Rod Hoffman, Gary Carrasco, Fred Schoenthal, Douglas Schueth, Timothy Perry. **Row 3-** Kevin Talley, Terry Bloomer, Dave Rosenberger, Kent Dodds, James A. DeAnda, Paul Demint, Jim Recknagel, Kevin Pruessner, Omid Fazli, Kent Strayer, Mark Bogaards, Rob Uhlig. **Row 4-** Robert Marshall, Rick Luhman, Don Kragel, Kean Kuiper, David Jennett, Neil Schraeder, Roger Hargraten, Randy Stover, Vincent Baack. **Row 5-** Kevin Balm, Mark Scanlon, Marvin Cole, Dave Debo, Brad Boyd, Steven Wilkes, Mark Marvel, Clyde Veldhuizen, Chris Meyer.

# Helser-Halsted



**Row 1-** John Abel, Marty Kuhrt, Robert Adolph, Jerome James, Byron Bocian, Terry Peterson. **Row 2-** Rick Thomas, Michael Ball, Bruce Bernhardt, Bruce Bjorklund, Kurt Lyon, Douglas A. Olson, Jim Lukens. **Row 3-** Steve Krotz, Jeff Moe, John Maller, John Rottgen, William Goetz, Chuck Burks, Tim Nelson. **Row 4-** Mark Millard, Mike Shimkus, Tim Giddings, Tracy Riggan, Ron Peterson, D. Brian Hodgkin, Daniel Recken, James Zelle. **Row 5-** John Stack, Tim Hibbing, David Little, Paul Schneider, Bryan Manny, Jeff Mohr, Alan Kuntz.

# Helser-Lawther



**Row 1-** Lee Anne Basquin, Lisa Bree, Helen Staiert, Cyndie Danley, Natalie Asmus, Sandy Greer, Peggy Chapuis, Nancy Needham, Kristin Baehr. **Row 2-** Ann Mowell, Connie Hayek, Rhea Geronzin, Debby Haglund, Cynthia May, Debra Davidsen, Donna Engholm, Sandra Kurt, JoAnn Host, Karen Sieck. **Row 3-** Diane Hanna, Carol Zaiger, Aggie Roeder, Connie Halfpop, Carla Amos, Brenda Lewis, Kelly Walker, Diane Lehman, Kim Spieler, Rosanne Johnson, Julianne Jackson, Annette Moeller, Judy Belknap, Carol Clark, Carol McCormick, Carolyn Landing. **Row 4-** Darla Barkema, Sheralyn Frahm, Kala G. Huldeen, Ann Reschly, Lori Parrrott, Lorie Hicks, LaVina Vanormy, Alison Smith, Sylvia Rockwell, Mary Cassidy, Roberta Duffy, Dianna Holm, Cindy Kopaska.



# Helser-Livingston



**Row 1-** Klaus Köcher, Bryon Stump, Hank Mortiz, Terry Schactner, Thomas Lynn, Dave Snively, Jim Gates, Robert Braun, Mike Witmer. **Row 2-** Doug Nelson, Brad Brown, Charles Tweeten, Ron Felt, Gary Gauger, William Troe, John Klem, Michael Bonhart, Mike Wischnewski, Jeff Hallisen. **Row 3-** Bob Johnson, Craig Light, Brian Barker, Glen Marks, Barry Farrell, Chip Harlan, Rick Blum, Denny Bauer, Drew Schmidt, Steven Peter, Kenny Ludwig, Mike Selle, Rod Kuenzi, Dan Golightly, Brian Hanson, Rocky Palmer, Ioannis Tsiichlis. **Row 4-** Brand Lewis, Roger Anderson, Ken A. Ludwig, Bruce Schwager, Doug Mercer.

# Helser-Richey



**Row 1-** Warren Ault, Craig Renier, Dave Egli, Dave Mareske, Greg Schuttler, Daniel E. Campbell, Jim Walsler. **Row 2-** Thomas L. Manley, Kevin D. Mueller, Scott D. Moffatt, Ed Lynch, Dale Nielsen, Jon Nieman, John Kraemer, Norman Higginbottom. **Row 3-** Mark VonFumetti, Edward L. Symonds, Gary Sloniker, Brian Becker, Brad Colschen, Jack Bergman, Mark Monson, John Grundmeier, Doug McDonald. **Row 4-** Bill Wehner, Eric Prell, Dennis Rasing, Robert Weber, Doug Eichhorn, Pat Donovan, Fred Gasper, David Symonds, Martin Nieland. **Row 5-** Lowell Teague, Jim Strom, Paul Stevermer, David Knudsen, Chris Daniel, Mike Fitzpatrick, Kevin Williamson, Dan Feddern.

# Helser-Tilden



**Row 1-** Marcia Hartolaksono, Hongxuan Pham, Rebecca Flatland, Julie Goodspeed, Mary Erickson, Carla Schimelfenig, Nancy Dickinson, Geri Izen, Karen Van Bon. **Row 2-** Mary Hutchison, Woon Man Kwok, Susan Lehms, Gina Hood, Ann Egan, Lisa Golick, Teri Stephenson. **Row 3-** Mary Turuc, Sally Henriksen, Carole Wines, Karen Kellenberger, Michelle Lee, Deb Ode, Susan Wyatt, Kristine Gilsdorf. **Row 4-** Joelyn Johnson, Martha Clubine, Xuan-Loan Nguyen, Terese Walsh, Lori Michels, Zith Boesen, Kim Brown, Carmen Sylwester, Brenda Mino, Deb Taylor.

# Helser-Brown



**Row 1-** Scott Miksch, Bob Funke, Mark Boheman, John Rohling, Don Gulbrandsen, Joel Hansen, Dave Brouard.  
**Row 2-** Tim Dannen, Jeff Hall, Jeffrey Joslin, Brad Azeltine, Dave Rasmussen, Dave Buns, Tim Ryken, Rich Johnson, Larry Zierath, Tracy Nelson, Dave Scott, Sam Baker. **Row 3-** Richard Amundson, Jay Kirkpatrick, Chris Turner, Rodney Winter, Mark "C" Rossiter, Rod Ramsay, Dean Heitkamp.

# Helser-Elwood



**Row 1-** Joel Harringa, Steve Bernard, Michael Riha, John Craig, Jay Faber, Craig Cox, Mike Borchardt, Duane Ripperger. **Row 2-** Kurt Meyer, Tony Putz, Kevin Wolfskill, Dale Hemphill, Greg Zwanziger, Michael Moore, Dale Catherall, Bob Butcher, Randy Schnebbe. **Row 3-** Todd Rasmuson, Allan Roderick, John Grunder, Bill Peden, Steven Tefft, Timothy Holden, Kevin Wohlford, Paul Gesell. **Row 4-** Tom Faber, Christopher Olson, Mark Anderson, Kenny Gretter, Chris Ervins, Jeffrey Mullen, Douglas Fiss, Tom Humpton. **Row 5-** Aaron McFarland, John DeJong, Carl Myers, Mike Wilkinson, Dennis Fisher, Dale Moore, Steve Weston, Mark Kness, Daniel Watts.

# Helser-MacDonald



**Row 1-** Kirk Pruhs, Ken Feldmann, Tim Frana, Mike Sirvers, John Ausbaugh, Steve Cox, Jackie Shortley, Rick Oldfield, Todd Christiansen, Tim Adams. **Row 2-** Jeff Lyons, John Rivisto, Todd Meyers, Ed Detrick, Brent Winner, Matt Lane, Dave Jensen, Tim Gehrn, Jay Heisterkamp, Tom Centgraf, Chris Derby, Chris Jamison, Ray Lynn. **Row Row 3-** Klayton Woodworth, Greg Hansen, Scott Dillon, Chet Prust, Jay Babier, Matt Olson, Behzad Jafari, Steve Wittstruck, Kevin Schultze, Jeff Johnson, Toby Brown, Terry Ryan, Suzi Jansen, Dev Linden, Tom Davis.

# Helser-Mortensen



**Row 1-** Michael Egan, Lawrence Salamone, Larry Kinsman, Steve Bradeen. **Row 2-** Bruce Phillips, Ed Hancock, Ed Hammill, Cory Tallman, Larry Rolfoon, Jim DeLano, Mark Boaz, Barry Brady, Chris Moellers. **Row 3-** Don Walters, Lloyd Luck, Walt Bender, Tim Beebout, Mitch Hoyer, Eric Bluth, Alan Zwanziger, Tim Stiles, Robin Lynch. **Row 4-** John Kimber, Leon Shatek, Dave Knoshaug, Scott Koch, Monte Jensen, Charlie Crouch, Bill MacLafferty, Alan Jennings, Marty Leming, Mike Dryden, Arvin Pleima, David Wharff, Matt Heidgen, Mike McTaggart, Terry Runge. **Row 5-** Alan Leeds, Tye Schriever, Dave Abrahamson, Steve Miller, Keith Lindberg, Mark Storr, Richard Rodenkirk, Ashley Miller, Richard Hostert, Edward Schwartz.

# Helser-Rowe



**Row 1-** Mary Kobliska, Susan Winjum, Tia Moyer, Gail Bondesson, Ellen Reynolds, Carol Winjum, Chris Mohn, Connie Keller, Dawn Cosgrove. **Row 2-** Robin Kjørness, Becky Gagnier, Marty Caris, Shelly Lund, Krin Schneider, Karen Hubly, Kathy Strohman, Terri Hitchings, Jackie Shortley. **Row 3-** Polly Waldschmidt, Susan Parrish, Kathie West, Cindy Kvidera, Michelle Muench, Susan Smith, Susan Price, Becky Paulsen, Sallie Schuett, Kara Koster, Denise Kalvig. **Row 4-** Ann Young, Nancy E. Cling, Becky "Bacardi" Nelson, Laura Beals, Kelley Mattingly, Linda Coppage, Karen Huart, Amy Saxton, Monica Gerlach, Raschell Baldwin, Cynthia Standley, Robin Sulzen.



# Westgate-Nelson



**Row 1-** Bonnie Weller, Carolyn Wood, Rachel Burke, Melody Leader, Nancy Fredian, Pam Harratine. **Row 2-** Lisa Garmoe, Lisa Werbach, Lori Norton, Marilyn Keller, Lisa Messerty, Brenda Langfeldt, Julie Fellows. **Row 3-** Laurie Johnson, Jeanne Massman, Pam Wolfe, Lori Sesker, Kathy Marek, Julie Olsson, Mindi Allen. **Row 4-** Deb Stoakes, Brenda Wingard, Julie Wheelock, Janet Bender, Terry Buckley, Tammy Martin, Jeanette Lewis.

# Those who serve ISU



Several thousands of faculty, students and employees work hard everyday to make ISU a successful institution. One particular group of students do their share to serve Iowa State everyday, three times a day. These students work in Food Service.

Approximately 600 students are employed by ISU Residence Hall Food Service. The students perform virtually every kitchen task. They wipe tables, wash dishes, serve meals, punch meal tickets and even help with the cooking and baking.

Stewart Burger, the Friley dining hall food service manager, said, "They don't just wash dishes. Our students do every job imaginable in the kitchen."

Students employed by food service are required to work 14 hours per week, every week of the quarter, including finals week. Wages for

working in food service are paid in a rather unique manner. Instead of cash, students receive their room and board.

"It's a good deal, because you never get the chance to blow your paycheck on things you really don't need. Besides that, the work isn't that hard," said one student who worked three quarters in food service.

Food service employment seems to have gained popularity this year. According to Holly Greiner, manager of the Maple-Willow-Larch dining hall, she has received nearly 200 applications for 100 positions for winter quarter 80-81.

"I think the number of applicants is up because of the serious economic state of economy," Greiner said.

Students are hired on the basis of

seniority and class schedule. All students who have worked the previous quarter are hired back. From there, students are hired depending on their class schedule openings.

Greiner said, "We first hire applicants who can work noons; because noons are always the hardest to fill."

Greek houses also hire students to work in the kitchen. It is a common practice for sororities to hire waiters. The waiters usually work lunch and dinner. The main jobs are to serve meals and then clean up afterwards.

Sorority waiters are usually paid in meals instead of cash.

Never before have so few served so many!

Jamie Lynn Gottula



The cream scoops serve more than ice cream. Photo by Kocher



Photo by Kocher

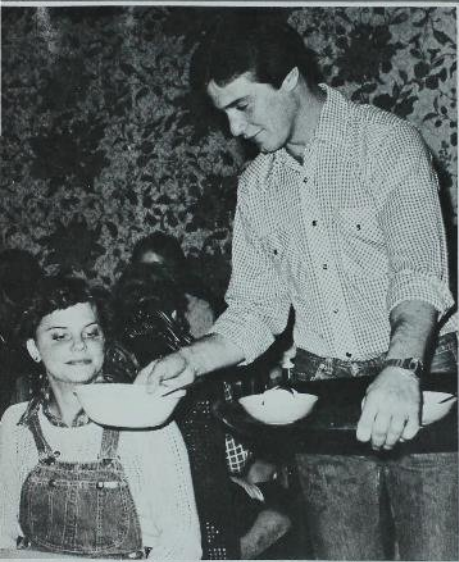

Mike Boater, waiter, serves Jennie Horvath, member of one of the local sororities. Photo by Koehler



Food service jobs are serious business. Photo by Koehler

# Alpha Chi Omega



**Row 1-** Carol Danker, Cynthia Schang, Julie Cheville, Christine Cravens, Jeanene Powers, Patrice Fischer, Julie Heller, Georgia Pedman, Mary Waite, Chris Davis. **Row 2-** Anita Ayers, Dee Ann Cagwin, Ann Morgan, Tricia Hull, Gileen Gleason, Kelly Patterson, Jan Evans, Gwen Knoll (House Mother), Martha Clubine, Holly Otto, Maria Martinez, Wendy McClusky, Kim Hoffmann, Barb Anderson. **Row 3-** Sandy Koeneman, Krista Anderson, Cindy Bellenger, Teresa Timmerman, Kim Stalcup, Liz Grimes, Cherry Griggs, Martha Hunter, Laura Nelson, Julie Kelsay, Jane Kieck, Kim Willett, Martha Welp, Alissa Shaw, Julie Ryan, Debra Schiel, Cindy Pennington, Laurie Johnston. **Row 4-** Micah Smith, Nancy Cornelius, Candice Coyan, Cathy Browning, Jeanie Danker, Melanie Mitch, Renee Rucke, Louise Dierking, Martha Gelby, Mary Jo Jorgensen, Margaret Engelbert, Jan VanEkeren, Lisa Fellman, Julie Fellman, Julie Hassenger, Robin Key, Lori Lee, Lisa Roup, Kathy Bowe.

# Alpha Delta Pi



**Row 1** - Carol Johnston, Lori Bodeen, Diane Becker, Lori Arrasmith, Kim Paulsen, Marilyn Muhm, Janis Finch, Pam Bjorklund, Mary Beth Lampe III, Gladis Finkle. **Row 2** - Lisa Sullivan, Karen Blosser, Lynnette Andersen, Kathy Gorom, Elizabeth Lampe (Housemother), Missy Taylor, Kathy Seaton, Dee Dee Bomber, Carol Twang, Bree Rager, Vany Shubert, Subie Black. **Row 3** - Ann Helvig, Sandy Gembler, Lynn Webb, Kelli Winegardner, Marjorie Hain, Sandy Schmitz, Sheila Welch, Janelle Westemeyer, Sue Wick, Lynn Ward, Mollie Winter, Lisa Krasuski, Lisa Black. **Row 4** - Lori Lytle, Jill Libersky, Lisa Mahanes, Mary McCabe, Nancy Larson, Kathy Barton, Lori Kromminga, Dawn Becker, Michelle Summers, Lori Southard, Jamie Kaestner.

# Alpha Gamma Delta



**Row 1-** Jan Bigbee, Cheryl Johnson, Kathi Formanek, Terri Evans, Lori Dunn, Faye Weber, Cathy Sealock, Holly Brown, Lori Carlson, Annette Ackerson. **Row 2-** Theresa Hazuka, Debbie Nielsen, Laurna Hansen, Lisa Feeken, Michelle Skalla, Sue Weber, Lesa Esbaum, Kathy Riordan, Amy Eaton, Janet Tadie. **Row 3-** Gina Selk, Penny Leporte, Linda J. Mitchell, Kerri Johnston, Laura Tollefson, Barb Rohm, Liz Prouty, Jennifer Bigbee, Sara Diedrich, Anne M. Garrison, Greer A. Townsend, Linda Anderson. **Row 4-** Janet Sooville, Colleen Brobin, Joyce Randall, Sallee Suby, Brigid Bonnen, Patty Gimple, Jane Saffy, Sue Brandon, Ann Schmidt, Paula Henshaw, Martha Koenig, Pam Johnson, Tami Galloway, Khris Kriner, Patti Inman. **Row 5-** Don Kenkel, Denise Bertram, Denise Britt, Jane Duwelius, Becky Reed, Sara Miles, Amy Alford, Sue Miles, S. Lentz, J. Jacobs, C. Marrow, Rosie Uehytli.

# Alpha Omicron Pi



**Row 1-** Cassie Anderson, Connie Prohaska, Nancy Dowden, Beth McKee, Pam Goomas, Lynn Huiskamp, Lisa Nyre, Cathi Adams, **Row 2-** Kathy Armbruster, Sandra Voss, Sally Portz, Vickie Krukow, Carolyn Shepard, Nancy Bartelson, Linda Delts, Ann Konzen, Linda Fritz, Amy Nelson, Cathy Zimmerman, **Row 3-** Patty Gretman, Karla Fritsch, Kristi Peters, Pam Barnes, Marjie Dusenberg, Dores Hamilton, Connie Herbert, Linda Buechler, Debbie Pullin, Paula Swanson, Jenny Powell, Tami Catron, Diane Houdek, Lisa Swbetka, **Row 4-** Julie Potter, Jill Sandy, Tammy Cochran, Deb Black, Lori Ward, Lisa Anderson, Jan Beske, Deb Lorimor, Mary Winkeljohn, Amy Blenderman, Robin Rubenbauer, Amy Littlejohn, Sally Bradshaw, Mary Bosshart, **Row 5-** Deb Colton, DeAnn Dawson, Ann Greteman, Ann Steffensmeier, Cecille Abola, Cindy Stewart, Laurie Dungan, Jeanne Smith, Becky Marolf, Pam Bevor, Michelle Rott, Deb Bittinger, Marcia Rector, Anne Warfield, Sharon Rutledge, Ann Vandervelde.



# Alpha Phi



**Row 1-** Hope Truckenmiller, Jane Piper, Vicki Curtis, Laura Trout, Roberta Olson "Mom", Jennifer Leiler, Paige Amick, Sandy Carlson, Nancy Nickel, Terri Honke. **Row 2-** Peggy Dowell, Bonnie Gagnier, Sally Eberhart, Wendy Waddington, Cyndi Watson, PR, Bonnie Stewart, Melanie Moore, Rene McDonald, Lisa Langguth, Mary Davis. **Row 3-** Linda Rieck, Lauri Nisson, Kathryn Sydnes, Susan Hermanson, Kelli Farrar, Carie Scherbert, Jean Barker, Carol Yager, Susan Blumberg, Mary Gangel, Beth Smith. **Row 4-** Jennifer Rogers, Theresa Walker, Julie Renken, Colleen Frank, Julie Raber, Kath Wachtel, Chris Walter, Amy Allen, Teresa Dooly, Julie Lang, Julie Smith. **Row 5-** Lisa Dodge, Lori Colby, Susan Kaye Lein, Judy McCullough, Laura Dall, Melody Persinger, Lynnette Halley, Cathie Muzynski, Lisa Johnson, Sandra Bjork, Catherine Fieuleger, Mary Tharp, Mary Anderson.

# Alpha Xi Delta



**Row 1-** Julie Timpe, Pat Wagoner, Amy Peters, Kim Ness, Betsy Greenhill, Beth Phillips, Jennie Lynn Hampton, Kristin Helm. **Row 2-** JoAnn Ludley, Mary Nelson, Jann Wilson, Angela Susich, Jayne Poffenberger, Dorcas Woebeking, Melinda Wiele, Karen Chandler, Wendi Harris, Lisa Cotton. **Row 3-** Angie Andersen, Terry Troy, Judy Blank, Margie Thomson, Carole Herman, Lori Shimp, Lori S. Leonard, Lori Rings, Julie Richards, Valerie Lacey, Marcia Nieman, Donna Kelley, Kathy Varner, Kim Spuehr. **Row 4-** Diana Abels, Michelle Bales, Donna Wasielewski, Mary Nurte, Chris Washburn, Marsha Barkley, Kimberly Runge, Karyn Schucker, Linda Long, Kathy Zelibor, Ann Love, Denise Davis, Laura Schultz, Lucille Garcia, Jeanine Smith, Debbie Loy, Sue Rotering, Denise Calcagno. **Row 5-** Pam Peters, Carolyn Collins, Amy Landers, Kim Petersen, Julie Swanson, Karen Rutz, Cindy West, Janet Cook, Margo Pullman, Sheryl Elliott, Jane Irwin, Myra Sertich, Diane Norris, Rhonda Winegard, Jean Lohrmann, Ann Dickinson, Diane Rich.

# Chi Omega



**Row 1** - Val Andrews, Loree Haugland, Kathie Newski, Chris Gwantski, Chrissy Harris, Sherri Fischer, Kathleen Buckley, Dee Zimmerman. **Row 2** - Chris Wanamaker, Cynthia Plantan, Peggy M. Mouse, Alecia Gardier, Beth Kane, Roomie "1"-Kate, Roomie "2"-Anet, Roomie "3"-Lisa, Lynn Gilbert. **Row 3** - Susan Stewart, Kathleen Chaput, Tracy Howard, Becky Lau, Eve Kennedy, Korinne Karbula, June Anne Woodard, Valerie Beavers, Kelly Steinberg, Agnes Baracuda. **Row 4** - Melody Logan, Jody Anderson, Tricia Kelly, Renee Rouleau, Lee Harris, Pamela Lepird, Linda Williams, Rae Marie Finsand, Misfit Patti. **Row 5** - Buster Springsteen, Martha Wadsworth, Lori Vannimwegen, Susan Cox, Laura Rouleau, Ester Lubes, Cloris Tanyopie, Catherine Broskie, Jindy Howskie, Betsy Crites. **Row 6** - Mootzie M. Mootzie, Buck A. Roo, Gayle Hadley, Yvonne Shaw, Libby Ellerson, Molly Vorhes, Ann Ferragamo, Farrah Kuhn, Shaun Steven, Sarah Townsend, Ruthie Buckley, Harold Harris, Hoho, Red, Lisa Studer, Julie Noble.

# Delta Delta Delta



**Row 1-** Cindy Whitehill, Beth Ellis, Dawn Jack, Cathy Williams, Beth Rouzer, Chris Clark, Mary Dickey. **Row 2-** Molly Milani, Sonya Morgan, Tracy Carlson, Pam Tiehen, Pam Peters, Jannifer Salmon, Jami Larson, Sally Miesenhelder, Maureen Conzemius. **Row 3-** Tracy Bashus, Lisa Hoffman, Teri Langenfeld, Janet Casper, Cathy Crawels, Shawn Murray, Laurie Severson, Kelly Bert, Carolyn Parks, Nancy Lange, Jennifer Speer. **Row 4-** Bennie Kleemeier (Housemother), Jenny Peterson, Annette Larson, Ann Corning, Patty Martinez, Susie Fieber, Sally Geiser, Ronda McCuen, Karen Krieger, Kelly Alton, Susie Shirey, Kristin Harpole, Gerrilyne Moore. **Row 5-** Lori Larson, Cindy Stevens, Nancy O'Meara, Marcia Pooley, Cynthia Pollow, Chris Nelson, Deb Hepker, Kellie Kilberg, Kathy Thiele, Darcey Weeks, Karin Muff, Beth Broshar, Kellie Foust.

# Delta Zeta



**Row 1-** Erin Daily, Julie Kurtz, Kay Kissell, Wendy Weihe, Cynthia Grant, Peggy Bricker, Mary Lee, Ann Porter, Diane Hanna, Barb McMichael, Pam Schneider. **Row 2-** Laura Jones, Kim Jacobson, Teri Reese, Veronica Rittgers, Terri Hotle, Ellen Boesenberg, Beth Miller, Mom Fellner, Pam Pearce, Maria Dille, Lynda Paxton, Mary Beth Kissell. **Row 3-** Debbie Aguiar, Nancy Walker, Karla Brown, Nancy Oehlsen, Susan Nielsen, Lisa Kirchner, Michelle Rudi, Donna Gannon, Anne Paxton, Beth Hanna, Ruth Lukat, Kathy Graham, Ann Hardy, Joyce Johansson, Paula Petras. **Row 4-** Denise Waund, Julie Sorensen, Nancy Northey, Lynnae Reed, Karen Mueller, Krista Freed, Karmel Hoffman, Mary Kay Gannon, April Hemmes, Janet Soorholtz, Karen Cabalka, Leigh Ann George, Karin McKinney.

# Gamma Phi Beta



**Row 1** - Anne Albrecht, Roxie Leiting, Shelli Barnes, Ann Seehafer, Diane Brown, April Heider, Quay Stevenson, Lisa Milligan, Karen Mahoney, Anne Kelly. **Row 2** - Andrea Goodwin, Leslie Orr, Gail Eckert, Linda Perry, Kit Chase, Martha Rigby, Julie Halligan, Darlene Stavens, Carolyn J. Capon, Nellie Behn, Sue Fix, Kathy Wolfe, Ann Hawthorne, Nancy Sprowell. **Row 3** - Julie Ackerson, Laurie Walsh, Julie Lichty, Jane Brokaw, Katy Conley, Sheri Behm, Sarah Whitsell, Andra Heller, Lynn Fenton, Beely Fenton, Chris Cooper. **Row 4** - Ellen Freeze, Carol Ervin, Kelly Jo Eckerman, Deb Egbuns, Cyndy Eshoo, Chris Corbett, Sarah Lein, Cathy Sampson, Amy West, Lori K. McDougall, "The Hesser", Barb Klein. **Row 5** - Raquel Horse Hoef, Duffy Falls, Sara Petersen, Brenda Mente, Susan Seibert, Roxanne Hanrahan, Susie Hovey, Julie Hyland, Kim Nelson, Jeanne Michel, Julie Miller, Wendy Bumgarner, Tammy Teig, Angela Jacobs, Beth Mente.

# Kappa Alpha Theta



**Row 1-** Lori Powell, Kay Frank, Susan Petersen, Jane Doyle, Laura Moore, Sandy Jackson, Julie A. Jorgensen, Connie Johnson, Gretchen Meyer, Karen Best. **Row 2-** Lisa Miller, Janet Crowley, Kristin Youngdahl, Mary Tripses, Mrs. Kiertzner, Holly Walkup, Nancy Purdy, Sue Whelan, Jackie Bahr, Beth Reckett, Linda Lee Anderson, Connie Carr. **Row 3-** Lynne Johnson, Denise Petersen, Martha Crist, Joy Dvorak, Lynn Vandenburg, Kathy Torno, Kendell Wostoupal, Terri Rexroth, Diana Martin, Sue Lagerstrom, Cindy Ramsay, Sherri Bowman, Julie Sprau, Linda Perti. **Row 4-** Lisa Schneiderbauer, Nancy Hutchins, Lisa Sawin, Mary Kay Whitney, Deanne Funkhouser, Peg Mounts, Susan Allgood, Lynn Johnson, Jenni Gilman, Beth Sawin, Linda Rhinehart, Mary Carr, Anna Bridgford, Janet Rodgers, Diane Jorgensen.

# Kappa Delta



**Row 1** - Sandra S. Cold, Rhonda Milne, Janna Brunnel, Andrea Quinn, Debbie Dunham, Becky Bakke, Colleen Mazzoli, Joanie Jerkovich, Allison Urbom, Pam Mooney, Jodi Kraft. **Row 2** - Terri Brecher, Ruth Reinhardt, Liz Heidgen, Lynda Lon, Tammy McGinnis, Jane Jansen, Jo Shuttleworth, Suzie Junod, Wendi Puck, Janet Petersen, Liz Chandler, Diane Wichhart, Vickie Hepler. **Row 3** - Pam Chelesvig, Connie Oostenbrug, Sarah Sloan, Carol Clark, Trina Carlson, Gina Groskopf, Kerri Svenson, Barbara Overholt, Sue Kohn, Sharon Johanns, Diana Heard, Ann Dutmer, Tammy Stull, Judy Pokrak, Lyn Hadley. **Row 4** - Claudia Gates, Julie Johnson, Sue Wigner, Jen Bender, Ann Cordes, Lynne Relling, Linda Schneden, Andrea Raber, Tonya Witzenburg, Lynne Krantz, Ann Griewe, Lori Carlson, April Osborne, Caroline Lynch, Rochelle Martin.



# Kappa Kappa Gamma



**Row 1-** Kathleen Smith, Susan Lee, Susan Morrison, Elizabeth Forson, Julie Agaard, Joanie Flood, Sarah Arterburn, Jane Miller, Lynn Petty, Patricia Sargent, Kim Hayes. **Row 2-** Terri Marshall, Jerita Peterson, Nancy Carlson, Roxanne Olson, Sally Matheson, Shari Ramas, Lisa Raemsch, Leslie Story, Gail Barker, Carol Blough, Beth Hardy, Nancy Mammel, Kelle Esslinger, Mary Williams. **Row 3-** Sandy Sear, Ellen Louise Hohman, Lauri Cutler, Paula Meyer, Suzi Brummund, Dana Weiss, Cindy Marshall, Cathy Walter, Debbie Phylky, Julie Stark, Debbie Stine, Julie Neal, Laurie McGarvey, Julie Schoening, Hallie Still. **Row 4-** Wanda Meyer, Mardie Pontius, Ameila Arundel, Anabel Mammel, Lizzard Howeird, Louise Stevens-Cameron, Kathy Donadio, Kim Kattleman, Cindy Struthers, Fidele, Johann, Chelon Long, Snads Graham, L. Smith, Cas Sargent.

# Pi Beta Phi



**Row 1-** Kim Fuller, Lisa Vidmar, Kimmie Bredar, Jeannie Basusz, Karen Jacobs, Marthie Balls, Hubba Caris, Bubba Allen, Jean Young, Jean Chapman, Melissa Lewis, Tricia Dobis. **Row 2-** Jane Moore, Kit Matthews, Ranetta Smith, Lovella Gilmore, Steph VanVooren, Julie Vanselow, Erin Dickinson, B. Conner (Housemom), Jody Fletcher, Martha Huntington, Sarah Esbeck, Janna Jones, Jane Kelsey. **Row 3-** Jean Jung, Lisa Kramme, Lynnae Marty, Julie Post, Lisa Shoff, Mimi Wagner, Marcia Campbell, Laura Balwin, Arrow Annie, Laura Weber, Laura Spencer, Susan Eckert, Allison Ehrke, Alicia Tessling, Sally Eckert, Dolly Seifert, Amy Huebner, Liddy Rogers, Trish Tierney. **Row 4-** Suzi Hurd, Susan Downs, Barb Beile, Ann Jacobsen, Kate Hopkins, Sue McGarvey, Jane Fieldo, Amy O, Meg Smith, Stephanie Mealiff, Susan Bailey, Caren Jennings, Carolyn Woodcock, Jill Thompson, Sean Oakley, Tami Hughes, Leslie Tibbetts.

# Sigma Kappa



**Row 1-** Jan Thompson, Beth Brink, Patty Funaro, Wendy Premo, Kristi Wurster, Clare Jordan, Joni Helphrey, Camille Stokes, Mandy Jordan, Sue Parks, Brenda Reiman, Shelly Rupnow, Suzie Sobotka, Kathy Brophy, Lou Ann Tappe, Becky Wood. **Row 2-** Lori Schroder, Michelle McKimney, Karen Shultz, Cathy Goode, Kim Lein, Julie Effenberger, Laura Reed, Mom Ferguson, Julie Blake, Sue Hessling, Sue Axtell, Lisa Deneut, Liz Harris, Polly McKiernan, Georgianna Koenig, Patti Murray. **Row 3-** Sara Beatty, Pam Kerner, Judy Rychnovsky, Kim Knudsen, Diane Jenkins, Lori Drumm, Elly Chaplik, Julie Shellberg, Angela Booras, Sarah Cardamone, Michelle Funaro, Sue Roach, Barb Black, Tracy Rasmussen, Sarah Condon, Carol Morris, Cheryl Hayne, Kris Olson, Sheila Olson. **Row 4-** Rosie Anderson, Suzanne Trochuck, Brenda Harrold, Kandi Johnson, Kelly Sievers, Karolyi Knaack, Joanie Bellinghausen, Anne Rawlings, Judy Robinson, Pamela Gordon, Brenda Bishop, Cynthia Smith, Janet Healy, Janine Asmussen, Wendi Olson, Michelle Stokes, Mary Beth Pratt, Jill Klinge, Carol Abrahamson, Jaque Fischman.

# Zeta Tau Alpha



**Row 1** - Karen Bertrand, Christi Hussman, Kay Quinn, Karen Woito, Karen Getman, Beth Merges, Sue Schmuecker, Emily Battzer, Violet Sitterly, Marna Lund. **Row 2** - Dawn Howard, Barbara Schmidt, Sarah Gibson, Jane Siggeikow, Julie Newley, Melanie Maggert, Mrs. Marietta Hogan, Merry Howell, Lori Haage, Lori Corderman, Jody Seward, Bonnie Gorder. **Row 3** - Lynn Evenson, Dawn Benson, Louise Geiger, Carol Siggeikow, Suzanne Warner, Michelle Bartz, Deborah Owen, Denise York, Doris Merkal, Tannis Clute, Jackie Taylor, Kathy Perkinson, Mynita Gross. **Row 4** - Kathy Wiltsie, Luann Timm, Joan Bryant, Sue Kennedy, Marj Laskey, Audrey Miller, Elizabeth Fischman, Kim Egel, Barb Hull, Cynthia Taylor, Jean Klutschke, Karla Haaland, Lynn Pap, Jill Johnson, Melinda Taylor. **Row 5** - Diane Bailey, Laura Aubrose, Janet Baumann, Cassie Bonning, Connie Lehman, Jean Gergen, Debbie Herts, Julie Carlson, Mary Porter, Lisa Griffin, Sue Brooks, Karen Martinson.

# Acacia



**Row 1-** Dana Schmidt, Lynette Miller, BethAnn Miller, Kathy Griffin. **Row 2-** Dennis Belieu, Gene Lucht, Brian Long, Louis Schilling, Ethel Lemley, George Allen, Paul Barton, Curt Cannon, Joe Rubuccio. **Row 3-** Bill Carr, Jim McDaniel, Tom Hinga, Bruce Toney, John Grott, Mike Norris, Bryan Lower, Daniel Wisner, Ron Nollen. **Row 4-** Richard Jones, Chris Bramon, Mark James, Ed Beard, Mike Trout, Kenny Ayers, Jim Mueller. **Row 5-** Gale Kramer, Doug Schmidt, Jeff Perkins, Russ Corkin, Jim Hinkeldey, Paul Yeske.

# Adelante



**Row 1-** Lance Kinsey, Tom Mortensen, Mark Rosdail, Mark Kieras, Craig Elliott, Scott Rix, Mike Molloy. **Row 2-** Scott Swain, Kurt Edeker, Mark Connolly, Brett Detken, Eric Stang, Kip Tatman, Craig VanDusseldorp, Kevin Fessler. **Row 3-** Jim Staierl, Rob Simpson, Gregg Thompson, Mark Yanike, Glenn Swanson, Bruce Boeke, Mark Clay, Jeff Morris. **Row 4-** Dan Martin, Paul Fowler, Mike Leonard, Michael Molumby. **Row 5-** Warren Johnson, Craig Detken, Gary Schwendemann, Ed Taylor, Erik Hansen, Bill Netzhammer, Dave Lundberg, Peter Spencer.

# Alpha Gamma Rho



**Row 1** - Scott Heilskov, John Freeman, Dan Bernick, Kevin Mobley, Eric Mewes, Ken Isley, Dan Stockdale, Mark Wilson, Sam Barrick, Joel Nickerson. **Row 2** - Doug Dudenz, Jim Showalter, Tim Johnson, Kevin Luedtke, Doug Helvig, Kevin Herink, Curt Lang, Kevin Durst, Ward Hunter, Dave Juhl, Pat Paobst, Chris Edgington, Jack Schlichting. **Row 3** - Tom Riccio, Steve Dowden, Greg Nickerson, Park Ludvigson, Gary Paulsen, Gregg Hora, Mom Streit, Brian Luedtke, Tim Fassler, Scott Phillips, Tim Huser. **Row 4** - Kevin Drury, Mark Butz, Brian McCulloh, Jeff Spellman, Mark Fussler, Gary Ledger, Carl Peterson, Al Lubben, Bret Carter, Russ Teig, Doug Bass, Greg Boruff, Timothy Allen Huser III. **Row 5** - Ron Juhl, Kurt Hansen, Chuck Cornelius, Grant Pothast, Ron Mulnex, Marty Weeks, Mike Nissly, Mike Elson, Wayne Beck, Evan Parrott, Dave Wiese, Matt Hamlett.

# Alpha Kappa Lambda



**Row 1** - Dave Hallberg, Jon Christensen, Brian Brown, Lindsay Knudsvig, Phil Alvin, Keith Ricke, Steve Espeland II, Robert Engler, Blake Smith. **Row 2** - Chuck Struchen, Jon Smith, Jeff Chance, Steven Ledvina, Dorothy Gibson (House Mother), Carl Jardon, Randy Hendrickson, Bruce Smidt, Jon Wellik. **Row 3** - Jeffrey D. Wolff, Burton Ulrich, Jeff Schultz, Ron Moore, Doug Hammen, Dan Fulbert, Mark Degner, Scott Nolan, Mike Stevenson, Larry Brandt. **Row 4** - Bruce Johisd, Jeffrey T. Ross, Thomas Floy, James H. Jones, Dan Heineman, Dennis Stevens, Mike Smith, Gordon Bird, Timothy Fanning. **Row 5** - Bob Opperman, Mark Steffens, Rick Sullivan, R. Kent Savage, Dave Boyd, Dave Traut, Steven Ritland, Mark Troutman, Jim Branstad, David Ritland.



# Alpha Sigma Phi



**Row 1-** Bob Charland, Scott Allen, Alan WallGrombacher, John Maher, Ed Charland, Kevin Dasso, Troy Lust, Timm Davis. **Row 2-** Jeff Wenzel, Blake Smith, Bradley Barling, Rodney Grandon, Rob Martin, Tim Goodmann, Scott Allie. **Row 3-** Doug Wenzel, Jay Munce, Ted Jung, Mark Paulson, Richard Beck, Darren Grote, Konstantine Savoy, Jack Boatman, J.B., Marshmellow Patty. **Row 4-** Michael Radis, Michae McVubba Farmer, Spinky LaRue, Scott Cramer, Charles Peterson, Tom Lennox, Skipper Evans, Steve Mosack, Mike Harris, Scott Ferguson, Guy Gronberg.

# Alpha Tau Omega



**Row 1-** Ron Prudencio, Bill Nelson, Michael Cloutier, Ronald J. Beach, Gregory M. Seiler, Jeff Michell, Steve Riley, Jason Bogart, Paul Kerr, John Linden. **Row 2-** Scott Krambeck, Steve Haun, Kevin Mathis, Alan Holmberg, Randy Crone, Kevin Riley, Blake Wallace, John Gaughan, Jr., Dan VonRentzell. **Row 3-** Jim Fay, Dwight Long, Jim Brodersen, Jack Flatt, Randy Kogel, Steve Dykema, Milton Heyde, John McInerney, Paul Michaud, Andy Kenkel, John Springer. **Row 4-** Tim Williamson, Rick Grote, Owen Raun, Frank Kodjer, Tom Smith, John J. Schnautz, Blake Hibray, Jeff Wold, Alan Merschman, Alvato Payeras, Brian Bellinghausen, Mark Timson, Nick Kirch, Jon Freeman.

# Beta Sigma Psi



**Row 1-** Lauren Lines, Marvin Freed, Lee Inman, Paul Peterson, Steve Hanson, Dohn Hagenow. **Row 2-** Dean Hoffman, Kevin Selk, David Backhaus, Arnold Lettow, Virginia Lettow, Elden Niemeyer, Steve Otto, Kevin Jesse. **Row 3-** Mark Hofer, Richard Selvig, Chip Thiedeman, Brian Schafer, Jerry Steinbronn, Dean Bierschenk, Paul Pedersen. **Row 4-** William Flusek, Dan Stickrod, Bary Kienast, Bill Newton, Doug Otto, Jon Sickelka, Jeff Steinbronn, Jeff Everman.

# Beta Theta Pi



**Row 1-** Timothy Bergeson, Gregory Dean Olander, Mike Albertson, Matt Weldon, Dave Soth, Doug Stecher, David Christianson, Todd Benton, Mike Dwyer, Scot Rans, Mark Wichman, Roger Nott. **Row 2-** Jim Collins, Doug Perentis, Darrin Meyer, Dennis Fort, Jan Olander, Kermit Miller, Dennis R. Curtis, Jan Hollenberg, Scot Lordahl, Bert Richards, Jeff Sunderman, Don Foster, Earl Bradley. **Row 3-** Mike Drahozal, Jeff Stewart, Todd W. Leland, Greg Brennan, Tom Samuelson, Jeff Morgan, Mike Shimon, Jim Humphrey, Mike McAlister, Steve Garnjobst, Bryce Sunderman, Jon Bos, Gregg Neveln, Doug Hoefler, Terry Walter. **Row 4-** Chris Cochran, John Bierbaum, Kyle Luther, John Moser, Scott Morton, Lee Ward, Tom Thornburg, Steve Helpfrey, Dwight Cabalka, Paul Bangston, Brent Bierbaum, T. Bundy Hall, Warren Beattie, Billy Martin.

# Delta Chi



**Row 1-** Gregory Hayes, Christopher Larson, Doug Struve, Doug Philip, Dave Kemmer, Allen Easty, Jeffrey Philip, Michael Allen, John Anderson II. **Row 2-** Dan Varnum, Paul Varnum, Karl King, Frank Gerker, Doug Arens, Geoffrey Sisson, Mark Bradley, Steve Mitzel. **Row 3-** Paul Carroll, Steven Price, Mark Reichenauer, Peter Martinson, Dave Kooistra, Steve Moore, Gregory Schneider, Terry Larson. **Row 4-** Gary Borkowski III, Brian Little, Steven Koob, John Seide, Phil Crispell, Rodney Menken, Craig Yarger, Ross Welterlen.

# Delta Sigma Phi



**Row 1** • Brenda House Mascot, Daniel J. Wiedemeier, Pat Miller, Bev Hackbarth, Todd Hazen, Lisa Dudley, Mike Woltjer, Karen Kirsch, Thomas Lendt, Bob Beach, Charles Gilbert, Michael B. McKinley. **Row 2** - Tom Quaas, Mark White, Bill Enzenberger, Thomas Foust, David Dean, Robert Workman, John Burke, Bill O'Toole, Craig Hixson, Roy Higgins. **Row 3** - Mark Echtenkamp, Joseph Riesselman, Jim Miller, Kevin Eddy, Mary Lynn Bosshart, Mike Mettel, Steve Bosshart, Brad King, Ellen Freeman, Mike Eye, Erik F. Larson II, Jeff Metcalf, Theodore Wuertz, John Lowell Ayers, JR., Lou Anderson Tappe, Thomas Scott Hunter. **Row 4** - Jan J. Kreitzer, Rick Bousquet, Kathy Mulder, Jonathan Kelly, Mark Cooper, John Bieber, Matthew E. Miller, Jon Lee, John C. Schachterle, Keeley Hanson.

# Delta Tau Delta



**Row 1** - Andy Staehell, Joseph Drendel, Chad Stevenson, Tom Mathloni, Steve Bean, Mike Webe, Jamie Hickman, Tim Thimesch, Scott Leiding, Mark Amick, David Sickles, John M. Peterson, John R. Sutton **Row 2** - Robert Vanderlinden, Steven Edgerton, Michael Stachura, Arnold Kroeze, John Thatcher, Jeff Fideler, Robert Burian, Dave Scott, Doris O'Donnell (Mom), Jeff Bean, Buster Hymen, Virg Volkens, Mike Bucher, Dan Ewan, Michael Edwards. **Row 3** - Steve Frandson, Brian Jacobs, Dave Goslee, Shawn Krife, Surgar Ray Thimesch, John Frandson, Jack Jordison, Phil Perington, Christopher Contag, Thomas H. Oliver, Don Sealock, Lee Hansen, Greg Pugh, Jeff Conner, Bruce Anderson. **Row 4** - Mark Lohmolder, Scott O'Brien, Doug Vose, Kent Smith, Jim Bair, Todd Anderson, Bob Dakovich, Randy Johnson, Galen Heying, Mike McCabe, Kent Coffman, Scott Green, Craig Krupicka, Ramsey Said, John Mitchell, Brad Hildebrand.

# Delta Upsilon



**Row 1-** Kent Melhofer, Mike Dee, Samuel Porter, Robert S. Wilson, Scott Barton, Doug Rowen, Scott Micek, Scott Hansen, Jeff Courter. **Row 2-** Hank Davis, Dave Von Kerens, Moses, Kluso, J.R. Hormeyer, Christopher "Clype" Renk, R. Patches Curtis, Matthew Keller, Jeff Harmeyer, Richard Allendorf. **Row 3-** Kevin Krone, Phil Templeton, Kelly Roeschke, Dominance Stotts, Tom Monachino, Bart Connelly, Doug Jones, Jim Mailliard, Bob Mangas, Dave Howell. **Row 4-** Nick Kramer, Vic Kohlhub, Kirk Jeffries, Art Smith, Mark Dean, Dave Hattery, Randy Pierre, Doug Spong, Brian Jessen, Clark Scott. **Row 5-** Matthew Winter, R.H. Homer, Scott Pope, R.L. Schwartz, Mike Marolf. **Not pictured-** George Lisk.



# Farmhouse



**Row 1-** Terry Schott, Doug Aistrope, Tracy Lewis, Rich Linkenmeyer, Mike Bartlett (Ted), Joel Frost, Paul Hudson, Mike Frost, Malcolm Johnson, James Erlmeier, Howard Joslin. **Row 2-** David Hagen, Milt Millay, Michael Schippers, Bill Northey, John Wilson, Eric Nelson, Rhonda Fulcher, Tim Saupe, Rick Lowers, Jim Opperman, Walter Armstrong, Rod Benson. **Row 3-** Doug Pringnitz, David Baudler, Bernie Tobin, James Morrow, Tim Baughman, Dave Bellairs, Paul Griffen, John Hamken, Cole Dudley, Bruce Sorensen, Dave Mau, Mike Henning, John Schiefelbein, Ed Knupp. **Row 4-** Dan Joslin, Ron Edwards, Craig Thonson, Eric Handricksons, Tim Meyer, Marlon Mueller, Brian Smith, Jeff Purdy, Mark Strenger, Joe Meyer.

# Kappa Sigma



**Row 1** - Jackie Bahr, Kim Ommerman, Cindy Stewart, Michelle Jones, Traci Reeve, Susan Downs, Sharon Boeck, Laura Scorpiniti, Brenda Reiman, LeAnn Larson, Shari Kerr, Donna Ristig. **Row 2** - Klaus Hinrichsen, Margo Pullman, Nancy Rae, James Shultz, Scott Clingenpeel, Paul Runyon, Jennifer Soper, Brad Pattison, Lisa Sullivan, Sheila Welch, Suzi Jansen, Kent Meyer, Jim Schwallier, Angie Andersen, Kevin Wilbeck, Mike Wyatt. **Row 3** - David K. Harden, Richard B. Myers, Bradley Reiman, Michael K. Road, Christopher Filkins, Michael B. Benz, Mark J. Young, Dave Linke, Paul Huebener, Glen Langenfeld, Greg Murtha, Bill Lee, Jim Zurmuehlen, Robert C. Ewald, Todd O. Dierks, John Christensen. **Row 4** - Scott Stream, Randy Smith, Frank McNeely, Cary Chumpe Goldman, Rich Stodden, David Rexroat, Eric Letonoff, Scott Wahl, Carl LaFoy, Scott Mauer, Matt Miller, Joel Bernheim, Rod Hoyt Pullman. **Row 5** - Brian Jackson, Mark Thompson, Paul Zimmerman, Phil Griggs, Curt Madsen, Steve Feld, Shoes, Dan Schnierow.

# Lambda Chi Alpha



**Row 1-** Martin Killeheney III, James Zenk, Joseph Armstrong, Timothy Cyr, Barry Miller, Steve Lubahn, Kevin Macintosh, Al Beyer. **Row 2-** Tracy Sankot, Dalton Pont, Cary Kyhl, Kent Kienzie, Kyle Libbert, Kevin Pauba, Steven Haver, Kent Pearson, Dan Hamann, Jeff Paulsen, Tom Simmons. **Row 3-** Mark Lambrecht, Greg Kelsey, Thomas Herder, Bill Gruening, John Marc Woosley, Bob Passman, Paul Hanson, Matt Nelson, Todd Ziebell, Randy Mhoff, Paul Christensen, Wayne Worthington.

# Phi Delta Theta



**Row 1** - Judd Briggs, Bob Fowles, Jim Paustian, Mark Faulin, Al Youngblade. **Row 2** - Mike Skalill, Kent Lewis, Ken McFadden, Dave Wacker, Kris Klumpp, Doug Jasper, Dave Johnson, Kevin Rasmussen, Robert Romanouski, Brian Phillips, Brian Nolan, Clayton Heftner, Scott Alexander, Kirby Davidson. **Row 3** - Ev Keller, Dennis and Pam Meerdink (House Parents), Dan Young, Paul Antol, Richard (Chip) Pickett, Gregg Engor, Scott Ramsey, Steve Johnson, Andy Risteen, Kent Larsen, Russ Conser, John Andrews, Mike Bogdajewicz, Randy Ramundt, Kevin Hanson, Mark Woodburn. **Row 4** - Brad Elmitt, Tim Brainerd, Matt Fordyce, Brad Huebner, Dan Hazen, Tom Nelson, Jim Potach, Don Torte, Don Carstens, Steve Carlson, John Green, Craig Strutzell, Fred Wilson, Phil Myers, Craig Tatro, Brad Nixon. **Row 5** - Dave Doran, Craig Bergstrom, Rick Perry, Craig Dunagan, Chris McKee, Craig Hiemstra, Neil Mulholland, Mike Klumpp, Scott Wagner, Dave Fordyce, John Astrew, Dave Pronty, Don Gallagher, Jeff Clemow, Lowell Lannert, Greg Johnson, Tom Lock, Craig Patterson.

# Phi Gamma Delta



**Row 1-** Doug Burbank, Donald Feipel, David Geisler, Matt Condon, Dave Fletcher, Byron McDonald, **Row 2-** Jamie Caldwell, Michael Aun, John Shipway, Dave Lyon, Steven Blank, Darrin Burns, Michael Hogue, Robert Haus, Richard Lanning, Greg Rhodes, Jim Harger, Frank Zumbo, **Row 3-** John Peters, Dale Knoshaug, Jim Kelley, Mike Mardis, Robert Charles Pitser, Kent Douglas Schmidt, Chip Foster, Mara Harris, Georgio Armani, Smokin Joe Walsh, **Row 4-** Jon Dohrmann, Bruce Kielhorn, Randy Schumacher, Frank Kimberley, Rick Cowan, Rob Cochrane, John Ries, Larry Hoefler, Dick Dudley, John McCarthy, James Francis, Earle Wood.

# Phi Kappa Psi



**Row 1** - Ron Pelton, Kevin Bussard, Tyler Nagle, Kim Peters, Mark Scherer, Marty Hoffer, Rick Larsen, Jeff Smart, Doug Stearns, Bob DeGowin, Steve Rogers, Rob Hermsmier, Brad Benson, Mike Kelley. **Row 2** - Wade Johnson, Miles Moore, Kathy Kimmel, Connie Herbert, Susie Hovey, Kathy Goram, Cindy Thompson, Nancy Hutchins, Lisa Schneiderbauer, Linda Spring, Julie Merritt, Chris Kirchner, Lisa Studer, Kathy Sampson, Pam Pearce. **Row 3** - Kevin Thorton, Burs Davison, Randy Maakstead, Cade Bushnell, Craig Ringstad, Kevin Roberts, Lee Batchelder, Tom Fisher, Scott Higgins, George Albe, Mike Bitholly, Jim Tirek. **Row 4** - Mark Hahn, Dave Reed, Tim Kramer, Dennis Little, Ron Mundy, Jim Hill, Tom Nedved, Theodore Bauer, Doug Hull, Craig Marr, Eric Bataille, Steve Frank.

# Phi Kappa Tau



**Row 1-** Bill Vana, Mark Welborn, Rick Robinson, Jeff Scharfenkamp, Jeff Gregg, Wile Duckhunter, Paul Singsank, Rick Ahnen, Tom Tyler, Dennis Edwardo, Pat Cooley. **Row 2-** Marc Bretz, Kathryn Horras, Denise Kalvig, Linda Morse, Linda Klinsky, Barb Black, Diane Cook, Karen Joyner, Greg Smith, Lynn Bretz. **Row 3-** Andrew McBride, Jim Frederick, Brad Manske, Joe Evangelista, Kara Koster, John Dowling. **Row 4-** Scott Williams, Bill Cambridge, Dan Weitz, John Lennon, Duane Myer, Al Erdman, Steve Davis, Julio Sovereign, David Wolf.

# Phi Kappa Theta



**Row 1-** Frank Hays, Kurt Hejza, Brendan Killian, Andy Lyons, Tim Sullivan, Rick Hansorf. **Row 2-** Tom Babcock, Bob Homolka, Ton Contillo, Ben Moore, Dave Biegger, Ed Larson, Greg Stolp. **Row 3-** Dan Burnett, Joe Baum, Steve Pascuzzi, Joe Rudo, Mark Biegger, Phil Meis. **Row 4-** Michael Murphy, Dave McSweeney, Mark Ogren, Monty Clark, Jon Luksetich, Mark Arnold, Steve Bohlke. **Row 5-** Steve Walter Gahagan, Marlowe Sonksen, Ronald Feltes, John McLaren, John White.



# Pi Kappa Alpha



**Row 1-** Joe Kelly, Brad Graves, John Hagen, Brad Sterk, Guy Packard, Ken Bishop, Joel Kaczinski, Mark Scallon, Martin Cawley, Greg Rose. **Row 2-** Kevin Killian, Jeff Lee, Robert Johnson, Jim Kessler, K.K. Newman, Jim Tucker, Ron Crider, Tim Palmer, Dale Lipsey, Mike Boden, Homer Milktoast, Mke Welp. **Row 3-** Jerry Erwine, Dennis Mochal, John Meilahn, Greg Sherman, Mike Schrimper, Jeff Lucas, Scott Fountain, Kevin Kuchel, Terry Jelmelahd, Todd McQueen, Larry Wooster, Jim Flater, Don Peeler, Patrick Marshall, Ronnie Peeler. **Row 4-** Rob Erusha, Jeff Fricke, Mark Buran, Keith Cornbread, Enos Pagorney, Kurt Risker, Stan Thompson, Jake Peters, Chris Williams, R.C. Bauerle, Dave Plantan, Brad Bergren, David Dooley, Jeff Dietz, Pat Haun.

# Pi Kappa Phi

407



**Row 1** - Chuck Noty, Dave Riley, Pete Hall, Mike Flemmer, Manu Kanwar, Cong Giap, Mike Allen, Kevin McDonough, Joe Bulin, Jim Burt, Steve Tait. **Row 2** - Bob Jones, Jeff Powers, Bruce Brigden, Scott Meyers, Ed Roberts, Geoff Shepstone, Jamie Rickert, Dan Kuhn. **Row 3** - Preston McDaniel, Neal Hakenson, J.D. Johnson, Dan Brodkey, Randy Johnson, Doug Bresee, Todd Settle, Tim Unser, Tom Burleton, Mike Schropp.

# Sigma Alpha Epsilon



**Row 1-** Kirk Citurs, Gabe Simbeck, Al Johnson, Greg Davis, Duke, Moose Hugeness. **Row 2-** Jeff Bump, Gary Pearson, Warren Gleason, Jeff Rager, Neil D. Hutcheson, Mike A. Farrell, Steve Egly, Scott A. Smith, Kurt Wehrle, Chris Stroup. **Row 3-** Brad Meier, Mike Thomas, Scott Clayberg, Larry Gradisher, Mark Amfahr, Suzie Hurd (Housemother), Bill McVey, Bo A. Hagen, Jeff Jansen, Ed Leonard. **Row 4-** Scott Charmin, Jim Dunn, Jean-Claude King, Slammer Simsy, Rich Beneski, Dave Clemsky, Mike Denny Duke, L. Pette Smithstein, Dave Beeker. **Row 5-** Brad Lyows, Mark D. Anderson, Jeff K. Hoffmann, Lord Jeffrey L. Benson I, Yoshito Luederamo, Spooey Latt, Eugene Morgan, Harry Hootman, Fit Fitters. **Row 6-** Scott S. Spencer, Larry (Stanley) Wells, Rob Latta, Dave Kaufman, McKinley Schilling, Jy Buchanan, Ayatola "Bobs" Hubeeb, Mohamed Javour Habibory, Hernandez Beelerenski, Stanislaus L. Zohrny, Chuck Town, Curt Maascowitz, Mac A. Row.

# Sigma Chi



**Row 1** - Pete Wilson, Kent Kelsey, Brad Bahr, Patty Gimple, Dave Closen, April Osborn, Scott Junod, Keith Nelson, Kim Hopp, Brad Shepler, Nancy Fortner, Bob O'Neil, Tammy Tyson, John Mahistede, Laura Wunder, Lori Drumm, David Chang, Mike Young, Ann Stevermer, Jennifer Corcey, Lisa Kirshner. **Row 2** - Penny Whitlock, Pat Sheridan, Tim Rigsby, Jim Barron, Tom Pitchford, Steve Sommers, Julie Craft, Brad Strelow, Jerry Johnston, Howard Jacob, Steve Teitgen, Chad Ehmke, Jo Anne Shuttleworth, Dave Tantillo, Rick Trager, Randy Birchmier, Michele Rude. **Row 3** - Anne Garrison, Ralph Bonk, Pat Kirshner, Rob Salness, Tom McCabe, Eric Shnelle, Craig Harm, Scott Ward, Kevin Bloomquist, Mike Mathismier, Doug Johnson, Deanne Funkhooser, Chach Cantu, Janet Crowley, Pam Neimen. **Row 4** - Tim Maves, Al Neumann, Dave Geutner, John Gordinier, Bob Huchthens, Bob Pratt, Ron Bristow, Dave Harvey, Ted Samuelson, Greg Martin, Suzie Junod, Matt Brosher, Dave Hendrickson, Sherri Bowman, Tom Zerán. **Row 5** - Dan Hall, Janet Scoville, Greg Punsworth, Ray Keating, Dean Denaridi, Bill Christenson, Mark Story, Keith Colton, Dave Missmer, Jim Carlson, Tom Green, Pete Rogers, Kevin Lau, Homer Cantu, Liz Howard.

# Sigma Nu



**Row 1** - Warren Wolken, Mark Engstrand, Darryn Huffman, Mike Polich, Bob Barrett, Michael E. Wulf. **Row 2** - Drew Ketter, Michael Reuland, Dean Hoover, Jim Nahkunst, Ruby Harders, Steve Schnelker, Bob Wareham, Paul Vander Ploeg, Rick Crowl, Rance Rogers, Curtis Westadt. **Row 3** - Jeff Thompson, Matt Bailey, Terry Westbrook, Robert Uherka, Stew Harms, Scott Jensen, Mike Geddes, Greg Carney, Richard Moeller, Chris Couleur. **Row 4** - Ted Porter, Michael Bruce, Bob Powell, James Wood, Drew Cronin (not Shown), Michael J. Wood, Kent Jesse Taylor, Dan Sheridan, Patrick M. Maher, Dennis Choate.

# Sigma Phi Epsilon



**Row 1-** Dent M. Bearson, Mark Scobell, Mike Flummerfelt, Brad Oeltjenbrun, Dave Pittman, Mark Fuchs, Larry Nedrow. **Row 2-** Jay Aastrup, Timothy P. Disher, Jeffrey D. Mose, Douglas E. Jost II, "Mom" Hollingsworth, Shane Walgarnuth, Blair Meyer, Sean Sanger. **Row 3-** Randy Lisbova, Doug Brewbaker, James R. Grieve, David Olsen, Wayne Harper, Steve Trimble, Mike Fuchs. **Row 4-** Gary Melick, Jeff S. Reu, Harris H. Jorgensen, Brad Ryan, Don Bartz, Scott Ramsay, Steve Huelsch, Rick Hazelton, Thil Reding, Sig Et Cy, Doug Pletcher, M.R. Teiglond.

# Tau Kappa Epsilon



**Row 1-** Chris Collins, Jack Frymire, Bob Crosser, Jeff Hunt, Jim Petersen, Cindy Morrow, Dan Kaufmann, Jack Mehoff, Doug Stevenson, Bryon Carney, Tim Biekert, Warren Case, Jim Holte. **Row 2-** Brad Williams, Seth McLaughlin, Steve Stark, Kevin VandeBerg, Shaun O'Rourke, Brush, P.C. Zalog, Steve Howes, Stud Bartlett, John Healy, Rob Callaghan. **Row 3-** Arin Sloterdyk, Walter Sancken, Phillip Nelsen, Steven Gasperi, Evelyn Goehring, Tom Myers, Doug Palis, Rick Stevens, Nick Anthony, Bill Gunderson, Ken Isaalson, Gage Kent. **Row 4-** Andy Crawford, Jeff Tollofson, John Hall, Jim Schnoebelon, Mark Gibson, Steven Coule, Craig McKirgan, Jeffrey Myers, Klaus Koch, Ron Counsell, Jeff Phindlund, Tom Sidler, Randy Stock, Doug Lind, Michail Sabbath. **Row 5-** Dirk Moore, Tim Dunnington, Matt Gill, Kirk Peterson, Erik Wangsness, Jerry Followwill, Kevin Sorensen, Dave Heddens, Dan George, Craig Marrs, Pat Saulsbury, Nick Mastores, Chris Jargensen, Jeff Rettig, Mark Hammitt.

# Theta Chi



**Row 1-** Dwight Dau, Todd Hoffman, Scott Pearson, Todd Irvine, Mike Otto, David Bjuström, Scott Hegenbart, Jim Freie, Gregg Sampson. **Row 2-** Jeff Rogers, Bob Sroboda, Christian Ledet, Timothy Iannone, Jeff Ludy, Bryan Sawyer, Dave Duncan. **Row 3-** Dave Voss, Randy Bredar, Mark Coppess, Richard Brauckman, Ed Schneider. **Row 4-** Mike Brady, Dick Trewin, Rich McEnroe, Aaron Ledet, Neal Post, Joe Stein. **Row 5-** Dan Sloan, Gary Taylor, Mark Ruhl, Dwight Smith, Eric Briese, Kurt Wiese. **Row 6-** Bob Strauel, Randy Haase, Scott Engquist, Kimm Larson, Tom Nieland, Maury Zipse, Jeff Abbott, James R. Plagmann, Tim Harrison.



# Theta Delta Chi



**Row 1-** Scott Sweeney, Jon R. Behrens, Steve Mueller, Brian Knudson, Tom Ervin, Thomas J. Klode. **Row 2-** Dale Kretschmar, Douglas A. Rohn, Thomas Owensby, Gary Williams, Mark Hilbrands, David Jungjohann, Keith Krebs, Shen Herbold. **Row 3-** Douglas L. Johnson, Tim Reinders, Brad Mills, Laura MacDonald, Alan Tank, Jose Lais Bardales, Dave Peters. **Row 4-** Justin Rundle, Scott Van Sooy, Jim Dervin, John Sofranko, Jeff Price, Martin Young, Jeff Verschoor, Mike Sage, Steve Howard, Joel H. Powers, Joseph G. Gitter, Bill Ervin. **Row 5-** Antonio Orlando Williams, Doug Struss, Brad Barrett, Rod Miller, Adrian Hardersen, Clint Kyhl, Fabio Cesare Vlacci, Brian Amundson, Jay Andrew Jackson, Mitchell R. Jervis, Bernie Cox, Timothy Hauson, D. Jeffrey Janak.

# Theta Xi



**Row 1** - Robert Gilbert, Tom Turner, Jim Donovan, David Carlson, Kurt Weinfurther, Brett Nordmann, Mike Jansa, Greg Hawkins, David Goodman, Michael M. Cross, John Amundson. **Row 2** - Jeff Johnston, Karen Gelshardt, Janet Burdick, Stephanie Jessen, Jane Ytzen, Michael W. Lind, Margaret Ward, Doris Belk, Suzanne Gillet, Paula Ronezkowski, Kurt T. Adler, Emily Baltzer, Dena Moore, Lori Lea Damiell. **Row 3** - Philip McNamee, Robert Reisdorf, Paul Rolling, Christopher Brobin, Alan Carlon, Mike Fritz, David Schwener, Gaylen Meiburg, James Schmidt, Julie Alger, Margaret Hendrickson, Kathy McGrane, Byron Hobson, Denise Hamdorf, Jeff Dixon, Luanne Eklund. **Row 4** - Pat Higgins, Casey Platt, Jeff Stenstrom, Dave Kroll, Jon Telleen, Douglas E. Petersen, Jonathan H. Hahn, Kurt H. Kramer, Nicholas R. Rolling, Ricky L. Brundage, Julie DeJoode, Dennis McElroy, Lavonne Meyer, Laura Baum.

# Triangle



**Row 1-** Paul Petersen, Neil Whipple, Larry Walser, Richard Lerwick, Ron Amenta, Jay Brown, Paul Negley. **Row 2-** David Isaak, Jeff Siders, Clifton Peterson, Bruce Anderson, Carl Cross, Thomas Engrav, John Fallis, Frank Yao, David Martinek. **Row 3-** Michael Hook, Bob McNamee, Jeff Hedlesky, Perry Struve, Curtis Joens, Greg Lang, Mark Buenz, Grant Haddix, Bruce Thompson, Jeff Pedelty, Doyle Lahti, Jon Pink, C.R. Budney. **Row 4-** Paul Johanson, David Slack, Wally Postlethwait, John Buch, Bryan Brost, Greg Natvig, Larry Trueg, Kevin Broich, Mike Tiffin.

# Theta Delta Chi Little Sisters



**Row 1** - Deb Verschoor, Marilee Mitchell, Terrilyn Williams, Renee Amundson. **Row 2** - Ellen M. Konzett, Lisa O'Connell, Karla Brown, Meg Reed. **Row 3** - Beth Sofranko, Liz Grimes, Carol Law, Mary Porter, Cecille Abola, Gretchen Sedlock, Suzanne Larsen, Anne Scieszinski.

# Delta Chi Little Sisters/Alpha Tau Omega Little Sisters



**Row 1** - Wendy Brandenburg, Karen Henrichs, Jacque Francois, Michelle Mehlert. **Row 2** - Michelle Leibold, Mary M. Klonis, Julie Storme, Melody Leader, Julie Brinkley. **Row 3** - Katherine Lorraine Kuehl, Darcy Lukes, Ellen Johnson, Tanya Tilton, Dot Bunting, Karen Timm, Michelle Cordes. **Row 4** - Deb Schroeder, Donna Geiken, Kim Hammack, Jean Lillie, Absent from photo: SueAnn Phillip.



**Row 1** - Sue Brooks, Peggy Sullivan, Lisa Dodge, Chris Tallman. **Row 2** - Cindy Priewert, Nancy Kates, Cynthia Grant, Joann Witte, Vickie Kurhour Rozeboom. **Row 3** - Karen Martinson, Denise Davis, Susan Kroenke, Mindy Stasi, Michelle Stasi, Linda Glessner, Mary Chris Ganske, Dawn Ostrem. **Row 4** - Nancy Walker, Jyoti Bai.

# Theta Chi Little Sisters/Triangle Little Sisters



**Row 1** - Rani Smith, Dee Woebbeking, Martha Hunter, Deb Fincham, Kandi Johnson, Kim Bredar. **Row 2** - Lisa Sebetka, Linn Evenson, Jean Grothaus, Sarah Lein, Lynn Pap, Rene Pillard, Brenda Mino.



**Row 1** - Julie Cox, Cindy Lafflen, Penni Pape, Paula Ryan. **Row 2** - Val Naeve, Kim Jones. **Row 3** - Mary Rix, Mary Bilstad, Mary Streif, Kim McAninch, Anne Bempke, Sue Stuhler.

# Alpha Kappa Lambda Little Sisters Green Acres House



**Row 1-** Paula Christensen, Terri Drumm, Cristi Nerdig, Dorothy Gibson. **Row 2-** Carl Jardon, Cindy VanFarowe, Lorri Stubbs, Margaret Straub, Jean Lau, Jan Conradi. **Row 3-** Teresa Moore, Jaine Brissee, Jessica Dungar, Kelly Campbell, LuAnn Engelken.



**Row 1-** Judy College, Jane College, Jean Roth, Julie Roth.

SENIORS

SENIORS

SENIORS





# Agriculture



*"The College of Agriculture has as its objective to improve the productivity and profitability of agriculture of Iowa and the nation. To achieve this objective we are involved in classroom teaching, research and extension teaching. Besides the traditional areas of emphasis in the college, there is an ongoing objective to improve rural areas as a place to earn a living and raise families. Agriculture is not a static industry and it is imperative that the College of Agriculture evolve as industries evolve. Our successes, our failures will have impact not only in Iowa, but what we do in the College of Agriculture will affect many people in many nations around the world."*

Lee R. Kolmer, Dean  
College of Agriculture

The College of Agriculture has 3300 undergraduates, including 20 percent women. One of the largest in the nation, Iowa State's College of Agriculture is internationally known for its outstanding research, teaching and advising programs. About 35 percent of the graduates take positions in business and industry; 20 percent become farm operators or farm managers, 25 percent continue their work toward



Photo by Ellis

advanced degrees and many become researchers and college or high school teachers. The undergraduate program includes 22 curricula offering a wide range of career opportunities.

Karla A. Johnson



Photo by George



Photo by Ellis

- AG BIOCHEM ... Agricultural Biochemistry
- AG BUS ... Agricultural Business
- AG JL ... Agricultural Journalism
- AG ED ... Agricultural Education
- AG EXT ED ... Agricultural Extension Education
- AG MECH ... Agricultural Mechanization
- AGRON ... Agronomy
- AN ECOL ... Animal Ecology
- AN SCI ... Animal Science
- BIOM ... Biometry
- DAIRY SCI ... Dairy Science
- ENT ... Entomology
- FM OP ... Farm Operation
- FWB ... Fisheries and Wildlife Biology
- FOOD TECH ... Food Technology
- FOR ... Forestry
- HORT ... Horticulture
- INT AG ... International Agriculture
- PEST MGT ... Pest Management
- PL PATH ... Plant Pathology
- PSA ... Public Service Administration
- SEED SCI ... Seed Science



Jay Aastrup  
AG BUS



Lee Ackmann  
PL PATH



Carl Adams  
FM OP



Ellen Anderson  
AN SCI



Eric Anderson  
AG BUS



Gerald Anderson  
FM OP



Greg Anderson  
FOOD TECH



Richard Anderson  
HORT



Steven Anderson  
AGRON



Rachelle Aniewer  
FOR



Emory Arentson  
FM OP



Terry Arentson  
FM OP



Peggy Armstrong  
AN SCI



Alan Arp  
AG BUS



Randy Atwood  
AG BUS



Tony Baker  
AN SCI



Dwight Banks  
AN SCI



Cynthia Barta  
HORT



Cindy Baumann  
AN SCI



Phillip Bax  
AG ED



Lynela Becker  
DAIRY SCI



Gary Beeler  
AGRON



Annie Bennett  
AN SCI



Randal Bentson  
AG BUS



Steven Bernhard  
AN SCI



Mary Berns  
AG BUS



John Bierbaum  
FM OP



Deborah Bleie  
FOOD TECH



Violet Blish  
AN SCI



Kim Black  
AGRON



Keith Boese  
AG ED



Keith Bohnker  
AG ED



Dove Bolte  
AG BUS



Steven Boots  
FOR



David Borkowski  
AG MECH



Karl Bormann  
AN SCI



Gregory Boruff  
FM OP



Darrell Bowman  
AG BUS



Jim Bpusem  
AGRON



Lance Brenneman  
AG BUS



Van Brownlee  
AG BUS



Gary Bruns  
AG ED



Lawrence Buck  
AG ED



Daniel Buechler  
FM OP



Ronald Bullman  
AN ECOL



Brad Bunce  
AG BUS



Marietje Burger  
FOR



Douglas Burmeister  
AG BUS



Michael Buser  
AG MECH



David Carlson  
FM OP



Paul Carroll  
AG ED



Becky Carlson  
AG ED



Jodi Carpenter  
AGRON



Ricky Gaudie  
AG BUS



Jim Chenhall  
AG MECH



Loretta Clark  
AN SCI



Mark Coffelt  
FWB



Michele Conner  
AN ECOL



Jan Conradi  
AG JL



Judy Crane  
AN ECOL



Joan Crawford  
DAIRY SCI



Kevin Curae  
FM OP



Dennis Curtis  
PSA



Gina David  
FOOD TECH



Bradley Davis  
AGRON



Michelle Davis  
AG ED



David Denne  
AGRON



Daniel Dicarlo  
FOR



Christine Dickey  
AG JL



Beth Diwold  
HORT



John Donald  
AG BUS



Sandra Dudding  
AG ED



Carolyn Dvorak  
AG JL



David Edge  
AG BUS



Dean Ekstrand  
AN SCI



Margaret Engelburt  
FOOD TECH



Luann Engelen  
DAIRY SCI



Terry Engelen  
DAIRY SCI



Ann Engstrom  
AG BUS



Dennis Erickson  
FM OP



Richard Erke  
FWB



Dennis Erpolding  
DAIRY SCI



Sarah Evans  
AG MECH



Cynthia Felman  
HORT



Sheri Ficken  
HORT



Sarah Fiedler  
AG BUS



Tom Fitzgerald  
AG BUS



Bryon Follensbee  
FWB



David Fardyca  
AG BUS



Brent Foster  
FOR



Pamela Foster  
AG ED



Michael Allen  
AN SCI



William Frazee  
FM OP



Paul Frederiksen  
AN SCI



Jasmine Froot  
AG BUS



Scott Friedow  
AN SCI



Kevin Furlong  
AG BUS



William Furlong  
AN SCI



John Gaffney  
AN SCI



Douglas Gahn  
AGRON



Mary Gannon  
FOOD TECH



Elizabeth Garrison  
AN SCI



Richard Gates  
AG MECH



Sandra Gerdes  
PSA



Paul Gesell  
AG BUS



Dean Getting  
AG BUS



Grant Gillard  
AN SCI



Vince Gitch  
AG BUS



Karin Gobelman  
FWB



Alan Grandgenett  
AG BUS



Thomas Grau  
AN SCI



Terry Gray  
AN SCI



Warren Green  
AGRON



Dennis Gregory  
AN SCI



James Greute  
AG BUS



John Grundmeier  
AG BUS



Ellen Guest  
AGRON



James Gumpert  
AGRON/PEST MGT



Fred Hall  
DAIRY SCI



Thomas Hall  
FM OP



Matthew Hamlett  
DAIRY SCI



Photo by Klaes

People are the greatest thing about ISU, especially in the College of Agriculture, according to Robert Butcher who is majoring in farm operations.

"I really care about the ag college and that is why I got so involved with it."

Among the things Robert is involved in are the farm operations club, the agriculture business club and the GSB finance committee.

"I am most proud of my activities with the ag council. It was the greatest learning experience of my college career."

When Robert graduates, he plans to get his Masters degree in business education.

Robert became involved in agriculture because, like many of the people in the College of Agriculture, he is from a farm.

"I find it to be a flexible curriculum that I can tailor to best fit my needs."

**Karla Johnson**



William Hammes  
AG ED



Enoch Hanson  
DAIRY SCI



John Hanson  
FM OP



Timothy Harem  
FM OP



Dan Harker  
FOR



Jeff Harlan  
AG BUS



Harold Hartke  
DAIRY SCI



Paul Hauge  
AG ED



James Hawkins  
AG BUS



Ed Haynes  
AG BUS



David Hazen  
AN SCI



Susan Head  
AN SCI



Craig Heimstra  
AG ED



Kevin Heinzerth  
FM OP



Leon Helling  
FM OP



Jane Hensing  
AG BUS



Susan Hermanson  
FOOD TECH



Bruce Herzberg  
FOR PROD



William Hesse  
FM OP



Scott Hillebo  
FM OP



Michael Hoeg  
AG BUS



Chris Hoffman  
DAIRY SCI



David Halm  
AG ED



Richard Houge  
AG BUS



Mary Howard  
AN ECCL



William Howe  
AG BUS



Timothy Huser  
FM OP



Cindy Huston  
AG BUS



Mark Ingwersen  
AG BUS



Douglas Jackson  
AG BUS



David Jaeger  
AG BUS



Alan Jallie  
FM OP



Robin Jansson  
AN SCI



Kirk Jeffries  
AG BUS



David Jensen  
AN SCI





Byron Johnson  
AG BUS

Clyde Johnson  
AG ED

Jay Johnson  
AG BUS

Kimberly Johnson  
FOOD TECH

Richard Johnson  
AG BUS

Wesley Johnson  
DAIRY SCI

James Jones  
AG BUS



Michael Josephs  
AGRON

Kent Juergens  
FWB

John Juhl  
AG BUS

Ronald Juhl  
AN SCI

Joann Kacmarynski  
HORT

George Kadmas Jr.  
AG ED

Jeffrey Kemink  
AN SCI



Dennis Kent  
AN SCI

Shari Kleinschmidt  
FWB

David Kline  
AG BUS

Linell Klinkenberg  
PL PATH

Sandra Kneesern  
FOOD TECH

Jeff Knowles  
AGRON

Jay Knudsen  
FM OP



James Koenigs  
AG BUS

Cynthia Konicek  
AG JL

Kent Koschmieder  
AG ED

Joel Krause  
FM OP

Loran Kreyes  
HORT

Ruth Krieg  
PL PATH

Paul Kruse  
FM OP



Kurt Kulow  
FM OP

Kathleen Lally  
AN SCI

David Landphair  
AN SCI

Brad Langguth  
AG BUS

Kimm Larson  
AG BUS

Paula Lasack  
BIOM

Brian Lauritsen  
FM OP



Kevin Lauver  
AG BUS



Jori Lee  
FOOD TECH



Judith Levings  
FWB



Richard Lowers  
AG BUS



Thomas Lowry  
HORT



Alan Lubben  
FM OP



David Lucht  
AG BUS



Park Ludvigson  
FM OP



Judy Lund  
AG BUS



David Lundberg  
FM OP



Tom Lundberg  
FM OP



Nancy Lynk  
AG BUS



Rick Mabary  
FM OP



James Maier  
AG MECH



Jerome Maier  
FM OP



Anthony Marlow  
AG BUS



Cindy Martens  
AN ECOL



Delrae Martin  
AN SCI



Michael Martin  
AN SCI



Jay Mattison  
DAIRY SCI



James Maule  
FOR



Karen Mayries  
AN SCI



Denise McCarthy  
AGRON



Brian McCullah  
AN SCI



Dennis McDermott  
AG BUS



Todd McDermott  
AG BUS



Jean McDonnell  
FWB



Tony McGaha  
AN SCI



Mark McLoughlin  
AG BUS



Katherine Meints  
AN SCI



Marvin Mensching  
FOR



Susan Mesenrink  
AG BUS



Bonnie Mezger  
FOOD TECH



Tracey Mikesch  
HORT



Alan Miller  
AG BUS



Paul Miller  
FM OP



Michael Minnehan  
AG BUS



Jeffrey Moe  
AG BUS



David Meen  
AG BUS



Gene Mohling  
AG ED



Dena Moore  
HORT



Tad Mueller  
AG ED



John Muir  
FM OP



Jeffrey Mullen  
AG BUS



Steven Mullen  
AG BUS



Jo Ellen Muller  
FDR



Jay Myer  
AGRON



Michael Myers  
AN SCI



Donald Nadrchal  
AN SCI



Catherine Neal  
HORT



Kathy Nehls  
DAIRY SCI



Bruce Newhouse  
AG BUS



Photo by Kocher

An Iowa State graduate who was a high school vocational agriculture teacher was responsible for getting Peggy Armstrong interested in agriculture and ISU.

Peggy is majoring in animal science, and she feels that ISU is the best in what she wants to do and has an excellent reputation in agriculture.

Peggy is currently serving on the National Advisory Council and was appointed in 1979 by former President Carter. The council reports to Congress on the status of vocational education around the country.

Being involved with the Future Farmers of America, Peggy works to get students involved in agriculture.

Peggy's other activities include serving as co-chairperson on both homecoming and Veishea-central committees.

**Karla Johnson**



John Newton  
HORT



Eiden Niemeier  
AG MECH



William Northey  
AG BUS



Charles Noty  
AG BUS



Cynthia Oldfather  
AN SCI



Pedro Oliverra  
AGRON



Les Olney  
HORT



Douglas Olson  
AGRON/HORT



John Olson  
AN ECOL



Kimberly Olson  
DAIRY SCI



Patrick O'Malley  
HORT



Tom Oswald  
FM OP



Robert Owen  
FM OP



Baxter Parris  
AG MECH



James Patterson  
AN SCI



Christian Paulsen  
AN SCI



Gary Paulsen  
FM OP



Don Peeler  
AG BUS



Clark Pennings  
AN SCI



Charles Persinger  
AG ED



Glenda Peterson  
AN SCI



Jack Petty  
AG BUS



Jennifer Pfau  
AG JL



Roger Pfeifer  
AG BUS



Michael Pheos  
AG BUS



Tim Plick  
AG BUS



Jayne Pierce  
AN SCI



Calvin Ploeger  
AG BUS



John Potter  
FOR



Dave Probst  
AG BUS



Todd Quan  
AG BUS



Mark Radtke  
AG BUS



David Radloff  
FWB



David Randal  
AG BUS



Paula Rasmus  
FOOD TECH



Alan Rayman  
AG BUS



Mark Reichenauer  
DAIRY SCI



Bradley Reiman  
AG BUS



Tim Richter  
AGRON



Thomas Ricke  
AG BUS



Diane Rickels  
AG ED



Mark Rickels  
AG ED



Michelle Riddlestine  
AN SCI



Steven Ritland  
FM OP



Douglas Robinson  
AG BUS



Connie Roys  
AG BUS



Joseph Robuccio  
AN SCI



Tammy Rueckert  
AN SCI



Gina Ruff  
AB BUS



Randy Sacco  
AN SCI



Scott Salom  
FOR



Steven Satre  
FM OP



Lewis Schilb  
AN SCI



David Schilson  
AG BUS



Douglas Schmidt  
AG BUS



Mary Schmitt  
AN SCI



Gary Schultz  
AN SCI



Charles Sechrist  
AG BUS



David Serfling  
FM OP



Michael Sherman  
DAIRY SCI



Stephen Shifflett  
AG BUS



Randy Shipman  
AG BUS



Paul Sievert  
FWB



Randal Sime  
FM OP



Tom Slattery  
AN SCI



Thomas Smidt  
AGRON



Greg Smith  
FM OP



Gwen Smith  
AG BUS



Juan Solis  
AN SCI



Jayson Sorce  
HORT



Bradley Sorensen  
FM OP



James Sparrgrove  
AG ED



Mark Sponsler  
AG MECH



Kurt Stamp  
AG BUS



Darryl Steffan  
AG MECH



Jerry Steinbronn  
AG BUS



Timothy Stensland  
AG BUS



James Stewart  
AGRON/SEED SCI



Randy Stover  
FM OP



David Strand  
AG BUS



Rodney Streck  
FM OP



Jeffrey Strothcarr  
AG BUS



Alan Stumpf  
AG ED



Barbara Sullivan  
AG BUS



Kenneth Surber  
AG BUS



Larry Swedland  
AN SCI



Moll Taets  
FM OP



Alan Tank  
AN SCI



Mark Taylor  
AGRON



Matt Teigland  
AG BUS



Jan Telleen  
DAIRY SCI



John Terpstra  
AN SCI



Jose Testa  
AN SCI



Mark Thiesse  
AGRON



John Thilges  
FM OP



Jeffrey Thomas  
AG BUS



Guy Thomas Jr.  
RESOURCE MGT



Penny Thomsen  
AG BUS



Scott Tibben  
AG BUS



Heidi Tietz  
HORT



Michael Todd  
AG BUS



Jim Tomika  
AG BUS



Charles Truman  
AG BUS



Lee Turnbull  
AGRON/FM OP



Kevin Urlick  
FM OP



Richard Utne  
AG BUS

David Vales  
FWB

Troy Van Skike  
AG BUS

Tom Vanderzyl  
AG BUS

Brian Vanroekel  
AG BUS

Rick Vaughn  
AG BUS

Julie Vogt  
PL PATH



Eric Von Muenster  
AG BUS

David Voss  
AG BUS

Norman Wagoner  
AG ED

Douglas Webb  
AGRON

Alan Weber  
FOR

Gilbert Weber  
DAIRY SCI

Dale Weitekamp  
AG BUS



Joe Wellendorf  
AG BUS

Mary Welter  
AN ECOL

Jim Wendt  
AG BUS

W. Boyd Whiting  
AG BUS

Susan Whitson  
AG BUS

Jeff Wieland  
AG BUS

Daniel Wilhelm  
AG BUS



Roxanné Willers  
HORT

John Williams  
HORT

John Wilson  
FM OP

Michael Winterfield  
AG BUS

Duane Woebeking  
AG BUS

Kent Woods  
DAIRY SCI

William Woodside  
AN SCI



David Wrage  
AGRON

Bob Wyk  
AG BUS

Steven Yoder  
AG BUS

David Zahler  
AG BUS

Linda Zalefel  
FWB

Richard Zieser  
AGRON

James Zurmuehlen  
FWB

# Design



*"People come into the Design College because they have certain interests and concerns — concerns for the quality of the area around them, how well they will be able to reach certain needs. The common thread that binds everyone together is the one interest in the world's aesthetics, the city as a whole, landscaping, buildings, and of course, all art, which is an expression that is very individual."*

— Michael P. Brooks,  
Dean  
College of Design

About 2,000 students and four different departments make up the College of Design. A walk through the Design Center will show that this, the college's third year, has been another successful one.

Fine student work is displayed throughout the Center's five floors along with an occasional faculty showing.

Students, trained in all of the college's eight curricula are employed in commercial or private firms, government, industry, education and research. The college's goal is to provide students in design with professional and enriching opportunities in all phases of design, expand and advance their

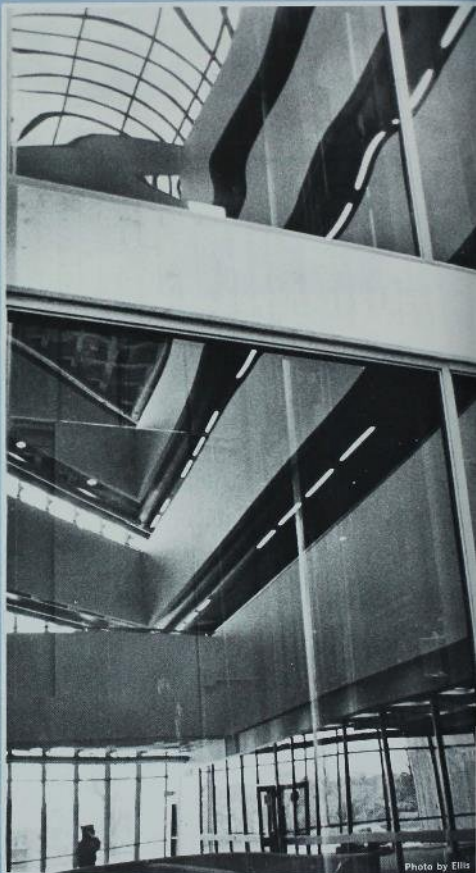

Photo by Ellis

profession, and inform the public about the need for and an appreciation of good design.





Photo by Ellis

AA ... Applied Art  
AD ... Advertising Design  
A ED ... Art Education  
CR ... Craft Design  
ID ... Interior Design  
ARCH ... Architecture  
LA ... Landscape Architecture  
UR PL ... Urban Planning



Kelly Adair  
AD

Lisa Adkins  
AA

Cathy Alling  
ID

Cheryl Auer  
AD

Lynnetter Bailey  
A ED

Rebecca Balard  
ID



Edward Balzer III  
AA

Cathy Battle  
LA

Melanie Bender  
ARTAD

Richard Benes  
ID

Diane Bianchi  
ARTAD

Teddy Biemann  
A ED



John Biever  
ID

Margaret Bishop  
LA

Susan Blair  
ID

John Bowman  
CRP

Barbara Brabb  
AD

Shelley Brauh  
ID



Terri Brecher  
ID

Richard Brooks Jr.  
A ED

Rick Brown  
ARTAD

Ronald Brustad  
ARCH

Yvonne Carpino  
ID

Cheryl Cibula  
AD



Catherine Clark  
AD

Peggy Clark  
AD

Teresa Clary  
ID

Brad Colschen  
ARCH

Patti Cooper  
AD

Steve Cubertson  
AD



Martin Castro  
ARCH



Rick Dewar  
ARCH



Paula Dix  
ARCH



Janet Dorale  
AD



Nancy Dowden  
AD



Cindy Duff  
ID



Catherine Eckstein  
ID



Colleen Edwards  
ID



Patricia Elbert  
CRP



Scott Elmer  
LA



Jane Erte  
ARTAD



David Faassen  
LA



Joni Fangman  
ID



David Fardal  
CRP



Teresa Fitzpatrick  
ARTAD



Gary Frank  
CRP



Lisa Franklin  
AD



Tami Galloway  
ID



Jeffrey Gamm  
LA



Jose Garrido  
ARCH



Sandy Gass  
CRP



Naomi Gaul-Treanor  
AA



Jenni Gilman  
AD



Bennett Goeke  
LA



James Graettinger  
CRP



David Graham  
LA



Jacob Graham  
ARCH



Thomas Grommon Jr.  
ARCH



Tim Habben  
ARCH



Kurt Haglund  
ARCH



Dan Hamann  
ARCH



Jon Hamm  
ARCH



Tammy Hammack  
CR



Tamara Hansen  
A ED



Douglas Harrington  
GRAPHIC DES



Michael Harris  
LA



Marcia Hartolaikson  
ARCH



Ray Hartshorne  
ARCH



Janet Henrich  
ID



Deborah Hepker  
AD



Scott Heritzka  
ARCH



Mary Helsing  
AD



Greg Higginbotham  
ARCH



Jean Hiskey  
ID



Mark Hoffman  
AD



Julie Hoffman  
ID



Thomas House  
LA



Elaine Imiau  
A ED



Gerri Izen  
CRP



Ann Jacobsen  
ARTAD



Duane Jensen  
ARCH



Craig Johnson  
AD



Georgia Johnson  
A ED



Pamela Johnson  
ARTAD



Richard Johnson  
ARCH



Scott Johnson  
AD



Kristie Jones  
ARCH



Chris Jorgensen  
ARCH



David Juntilla  
ARTAD



Kristine Kirchner  
ID



Gene Kluesner  
ARCH



Brad Krause  
ARCH



Ronald Kruse  
ARCH



Janet Lambert  
ID



Julie Larsen  
AD



Ann Larson  
LA



Jaime Laureano  
AD



Michael Lawrence  
ARCH



Jon Lee  
CRP



John Linden  
AD



Edwin Linquist  
LA



Paula Loehr  
LA



Ron Lorch  
LA



Randall Lore  
ARCH



Rhonda Lundberg  
CR



Daniel Lyons  
ARCH



Ellie Mahal  
ID



Marisa Mahnke  
CR



Maureen Mahoney  
ID



Rebecca Maroff  
ID



Sharon Marshall  
AA



Kae Mart  
ID



Lori Marten  
CRP



Rochelle Martin  
A ED



Michael Mayne  
ARCH



Andrew McBride  
ARCH



Jack McQueeney  
ARCH



William Meenan  
ARCH



Julie Merritt  
ID



Sue Miller  
ID



Deb Miner  
AD



Melanie Moore  
LA



Jeffrey Morgan  
ARCH



Michael Morris  
ARCH



Marcia Mowers  
AD



Brad Nederhoff  
ARCH



Jean Nederhiser  
AA



Denise Neighbors  
AD



Mark North  
ARCH



Akunna Obi  
ARCH



Douglas Olson  
ARCH



Rob Owen  
LA



Scott Patton  
AD



Russell Pedersen  
AD



Beth Popowski  
AA



Jacqueline Powell  
AD



Terri Price  
AD



Linda Prosche  
ARTAD



Kevin Pruessner  
ARTAD



Julie Raber  
ARCH



Joyce Randall  
ID



Peggy Rash  
LA



Kyle Rea  
AD



Bonnie Reed  
ARCH



Laurie Rolling  
ID



Evelyn Reyers  
ARCH



Thomas Roth  
ARCH



Dan Royers  
ARTAD



Sharon Rubel  
AD



Michael Sarcane  
ARTAD



Kristie Schammel  
ID

Kellie Schammel  
ID

Violet Schneider  
AA

Christina Schrein  
ARTAD

Mary Schulte  
A ED

Lori Schweppe  
A ED



Photo by George

If an extraordinarily wide variety of interests is a prerequisite to being a successful architect, Nina Scott has it made. From work with foreign students to design, Nina has had some rich experiences.

Nina has a strong interest in Native Americans. She is a member of the United National American Student Association. She helps make the ISU campus aware of Native Americans and encourages high school students to go on to college. Nina is also an english tutor for foreign students. Her interest in different cultures comes naturally, and is spurred on by an architect's need to "know and understand who they're building for," as Nina says.

Nina excels in her field and doesn't feel any pressure from the unequal male-female ratio. "I really don't come across any special problems," Nina says, "if anything, everyone is more willing to help. The guys are really willing — we're all just buddies."

During the summer of 1979, Nina worked in an engineering consulting firm as a draftsman and last year she helped paint all of Hawthorn Court. A member of Phi Kappa Phi, and Phi Eta Sigma, Nina is also a member of Tau Sigma Delta, an engineering honorary. She's not yet decided on her career plans, but is especially interested in graphics.

**Cassie Benning**



Kristy Scott  
ID



Ann Scroggs  
ID



Kevin Selk  
ARTAD



Mary Simon  
ARCH



Kyndra Singer  
AD



Lydia Sloan  
ARCH



Michelle Smedal  
ID



Mark Snater  
LA



Dewayne Snider  
ARCH



Susan Sponslar  
ARTAD



Beverly Stanley  
ARTAD



Tamara Steffen  
ID



Susan Stone  
CR



Steven Strasburg  
ARCH



Dee Street  
ID



Greg Sundberg  
ARCH



Carmen Sylwester  
ID



Ray Tatro  
ARCH



Bee Chao Tay  
LA



Jackie Taylor  
ID



Julie Thoma  
ID



Charles Thompson  
ARCH



Cindy Trombino  
ARCH



Joy Vanderlinden  
ID



John Wilcox  
ID



Danna Wishman  
CR



Annette Wuest  
ID



Mary Yugond  
AD



Kent Zarley  
LA



Brad Zerwas  
ARCH





## Graduation Statistics

The statistics below are estimates based on last year's totals of the numbers of seniors that will graduate from Iowa State University each quarter.

Fall 1980 .....	910
Winter 1981 .....	820
Spring 1981 .....	2234
1st Summer Session .....	208
2nd Summer Session .....	508

Photo by [unreadable]

# Education



*"The College of Education strives to help students maximize their own growth and development and to prepare them for service in education and in education-related positions. Teacher education at Iowa State University since its earliest days has always been an important part of the University and today nearly one out of every six undergraduates is recommended for teacher certification."*

Virgil S. Lagomarcino, Dean  
College of Education

There are 1212 undergraduates currently enrolled in the College of Education. At the undergraduate level, the college includes students in Departments of Elementary Education, Industrial Education, Physical Education and Leisure Studies. Students preparing to teach in the secondary schools are enrolled in the department and college of their academic specialty and take their professional work within the College of Education.

Consistent with the function of a land-grant institution, the college is committed to providing a learning environment that stresses teaching, to developing services beyond the campus to education agencies in the state and to the general public, and to identifying and



Photo by Ellis

supporting basic and applied research in education.

Karla A. Johnson

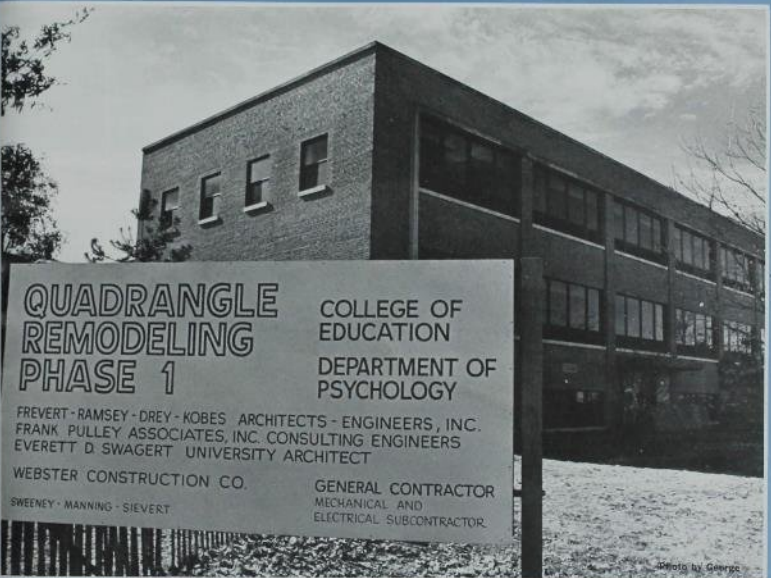

# QUADRANGLE REMODELING PHASE 1

COLLEGE OF  
EDUCATION  
DEPARTMENT OF  
PSYCHOLOGY

FREVERT-RAMSEY-DREY-KOBES ARCHITECTS-ENGINEERS, INC.  
FRANK PULLEY ASSOCIATES, INC. CONSULTING ENGINEERS  
EVERETT D. SWAGERT UNIVERSITY ARCHITECT

WEBSTER CONSTRUCTION CO.

GENERAL CONTRACTOR  
MECHANICAL AND  
ELECTRICAL SUBCONTRACTOR.

SWEENEY-MANNING-SIEVERT

Photo by George



EL ED ... Elementary Education  
I ED ... Industrial Education  
L SER ... Leisure Services  
PE ... Physical Education



Lori Adams  
PE



Amy Alford  
EL ED



Jeffrey Anderson  
I ED



Peggy Axdahl  
EL ED



Joyti Bal  
PE



Carrie Banks  
EL ED



Steven Barker  
I ED



Julie Baettie  
PE



Sarah Beatty  
EL ED



Lynae Bergstrom  
L SER



Pamela Brown  
EL ED



Mark Bunker  
I ED



Candy Burger  
PE



Lynne Burgett  
L SER



Julianne Caes  
L SER



Denise Cameron  
EL ED



Sandra Charison  
HEALTH ed



Carolyn Collins  
EL ED



Scott Cronin  
EL ED



Lori Danner  
PE



Carol David  
PE



Meg Davis  
EL ED



Ron Deal  
I ED



Dan Dorrance  
L SER



Brenda Eornisse  
EL ED



Lon Eichenberger  
I ED



John Flier III  
EL ED



Margo Ellis  
EL ED



Rebecca Epps  
EL ED



Joann Fischer  
EL ED



Greg Foell  
L SER



Michelle Folderts  
PE



Thomas Forbes  
I ED



Sheila Frank  
EL ED



Cynthia Franz  
L SER



Becky Freemyer  
EL ED



Sharni Frishe  
EL ED



Cheryl Fritz  
EL ED



Julie Gaffney  
L SER



Mark Gestad  
I ED



Kim Gerlach  
EL ED



Karen Gipple  
EL ED



"If kids aren't interested in school during their first years there, what will become of them?"

Julianne Uhde, an elementary education major is very concerned about the future of today's children in education.

When Julianne graduates, she wants to teach in the primary grades because she feels they are the most crucial years in a child's education.

"Being a teacher is what I want to do for the rest of my life, and I am going to keep working at becoming a better teacher everyday."

Julianne is very proud of the grades she has received throughout college because, "it shows I am interested in what I'm doing."

She also feels proud of her parents because they cared enough to put her through school.

**Karla Johnson**



Cheryl Gissel  
EL ED



Kris Gruber  
EL ED



Julie Halverson  
EL ED



Jill Hanna  
EL ED



Pasiette Hansen  
EL ED



Ann Harper  
L SER



Becky Hartz  
EL ED



Elaine Hasenclever  
L SER



Julie Heath  
EL ED



Lynnette Heidemann  
EL ED



Kay Hocker  
PE



Tick Holiday  
EL ED



David Hook  
PE



Harriet Hunt  
EL ED



Christi Husmann  
EL ED



Lisa Hyland  
L SER



Lori Inrmeier  
EL ED



Diane Jacques-Holt  
EL ED



Ken James  
EL ED



Roxane Joens  
PE



Douglas Johnson  
I ED



Joyce Johnson  
EL ED



Carol Johnston  
PE



Joann Jorgenson  
L SER



John Joynt  
I ED



Kim Kelly  
EL ED



John Kinkel  
I ED



Sharon Kipp  
EL ED



Karen Kline  
EL ED



Heidi Knapp  
PE



Kelly Krumm  
EL ED



Nancy Langguth  
EL ED



Jan Little  
L SER



Jerilyn Logue  
EL ED



Kristine Long  
EL ED



Colleen Mazzoli  
EL ED



Mary McBirnie  
EL ED



Brynn McCoy  
I ED



Peggy McCunn  
EL ED



Nancy McDonald  
EL ED



Mary Jo Mehalovich  
EL ED



Susanne Miles  
EL ED



Kathy Mollé  
EL ED



Elizabeth Mordini  
SPEECH ED



Delores Morse  
EL ED



Eric Nichols  
SEC ED



Tracy O'Dell  
PE



Kimber Olson  
EL ED



Mary Page  
EL ED



Darlene Paysen  
PE



Kathleen Perret  
EL ED



Nancy Peterson  
EL ED



Elizabeth Pfeffer  
EL ED



Mary Pleggenkuhl  
EL ED



Susan Poore  
EL ED



Mindy Porter  
EL ED



David Powell  
I ED



Kim Pudgl  
PE



Janet Queisner  
EL ED



Deby Reibsam  
SPEECH ED



Julie Reutter  
EL ED



Linda Richardson  
EL ED



Sue Roach  
EL ED



Kimberly Rodermeil  
EL ED



Mark Romano  
I ED



Rhonda Roth  
L SER



Dianne Rotta  
EL ED



Kevin Schoon  
I ED



Ronald Schultz  
I ED



Scott Donnell  
EL ED



Rhonda Shriver  
PE



Carol Siggelkow  
EL ED



Rebecca Smith  
PE



Susan B. Smith  
EL ED



Dea Staker  
PE



Cynthia Standley  
L SER



Marcia Stein  
EL ED



Tracy Steinauer  
EL ED



Shaun Stevens  
PE



Phillip Straub  
L SER



Cindy Struthers  
EL ED



Brenda Swift  
EL ED



Lori Thein  
PE



Don Thomassen  
L SER



Sharon Thrasher  
PE



Larry Todey  
I ED



Julanne Uilde  
EL ED



Marcia Vagts  
EL ED



Vanessa Valent  
EL ED



Yvette Vandergaast  
PE





Laune Veerhusen  
EL ED



Phyllis Versteeg  
EL ED



Dianna Virden  
EL ED



Aubrey Volious Jr.  
PE



Molly Vorhes  
EL ED



Marjorie Watton  
PE



Joan Whitebook  
L SER



Joann Wilson  
EL ED



Pamela Winter  
PE



Susan Wyatt  
PE



Susan Zaiger  
L SER



Sue Zarr  
EL ED



Photo by George

Being a Cyclone Aid at Iowa State enabled Molly Vorhes, an elementary education major, to share her knowledge of ISU with others. This meant a lot to Molly because she loves to help people.

"I love being with people and sharing with others. You might say I'm a people oriented person."

Molly, a member of the Chi Omega sorority, is very involved with her house. She represented Chi Omega during Greek Week last year.

When Molly graduates, she plans to find a teaching job in the elementary grades.

Molly feels that she is very informed in her major and is aware of what's going on in education.

"I got into elementary education because I care about little kids so much."

**Karla Johnson**

# Engineering



*"Engineering has become a major force in solving society's problems today — transportation, energy, health care — all require as part of their solution, special techniques and research. The demand is here because man is here, and none of our problems can be solved if engineering is not here."*

— David R. Boylan, Dean  
College of Engineering

The engineer is unique and important in modern civilization. He or she must take science's discoveries and translate them into useful products, facilities and services.

For more than 100 years excellence in engineering has been a tradition at Iowa State University. The college is one of the largest with 16 disciplines and over 5000 students.

Each year the college graduates engineers of the finest quality — men and women highly regarded by industry as well as universities. Diverse programs consistently attract exceptional students to be trained as leaders in their communities and the nation.

Cassie Benning



Photo by Ellis



Photo by George

- AER E ... Aerospace Engineering
- CE ... Civil Engineering
- CER E ... Ceramic Engineering
- CH E ... Chemical Engineering
- CON E ... Construction Engineering
- CPR E ... Computer Engineering
- EE ... Electrical Engineering
- EM ... Engineering Mechanics
- ENGR ... Engineering
- ENGR S ... Engineering Special
- E OP ... Engineering Operations
- S SCI ... Engineering Science
- IE ... Industrial Engineering
- ME ... Mechanical Engineering
- MET E ... Metallurgy (Engineering)
- NUC E ... Nuclear Engineering



Mary Abers  
CH E



Paul S. Adams  
IE



Kevin Ashire  
ME



George Allen  
ME



Michael Allyn  
EE



Amer El-Hout  
CH E



Jim Ames  
IE



Brian Amundson  
EE



Gregory D. Anderson  
EE



Joel Anderson  
CPR E



Kimberly D.  
Anderson  
CPR E



Craig Anding  
ENGR S



Hasan Aslami  
CE



Mehdi Assadian  
EE



John Finney Aurand  
EE



Bob Ausman  
IE



Scott D. Baer  
ME



Roger Bagbey  
CF



Luis Belducci  
ME



Donald C. Barnes  
AG ENGR



Pat Barnes  
EE



Kevin Barrett  
CF



Farzad Barvarz  
EL



Rich Becker  
AG ENGR



Daniel J. Beer  
FE



Bruce J. Beisler  
CON E



Jermis Bell  
CH E



James Bonga  
CON E



David Lee Bengston  
AG ENGR



Jeff Beranek  
AER ENG



Ron Berghold  
CH E



Clarence A. Beutel  
CH E



Benjamin J. Biler  
CE



Craig Bjorkland  
CON E



Eric Bluth  
CH E



Mark Boeckmann  
CH E



Mark Bogaards  
ME



Thomas W. Booth  
IE



Carg Jon  
Borgman  
CH E



Ricardo Jose Botero  
IE



Alan Botine  
AER E



Kathleen M. Bowe  
AER E



Kevin Robert Brimeyer  
EE



Bryan Brooker  
IE



Roger Brown  
EE



James S. Bruene  
IE



Douglas Buckman  
ME



Kevin Bumann  
CPR E



Douglas E. Burbank  
ME



Lyman Burr  
IE



James E. Burt  
IE



Charles Busch  
ME



Richard Butler  
CPR E



Scott Buzzard  
ME



Dwight Cabalka  
CE



Lyndon Cakerice  
ME



Monique T. Campos  
CON E



Clark Gandee  
ME



Michael Carney  
AER E



Michael Carpenter  
CON E



David Chan  
CPR E



Joe Chan  
CE



Janith L. Christensen  
CE



William J. Cochlin  
IE



Paul Coffin  
ME



Susan Colbert  
CON E



Randy Cole  
CON E



Ellen M. Conzett  
CE



Christine M. Cravens  
CE



Thomas A. Cropper  
E DP



David S. Crowfoot  
EE



Thomas Datt  
CH E



Kathleen Dale  
ENGR S



Michael Dapron  
CPR E



Jeffrey W. Darter  
IE



Kevin J. Dasso  
EE



Duane Daugaard  
ME



Thone Davis  
CON E



Bobby Dearth  
EE



Roberto A. Degradia  
EI



Wesley Derrimon  
CER E



Tim Dempsey  
IE



James L. Depenning  
CPR E



James Dilling  
IE



Martin Dolphin  
ME



Kevin P. Donovan  
NUC E



Randy Dop  
CPR E



Michael Dryden  
CE



Mark Duben  
CE



Craig Dunagan  
CE



Kent Dvorak  
CE



David Eaton  
ME



Marla Eischeid  
CE



Issam K. El-Hassan  
EE



Bradley D. Engelson  
ME



Tim Epps  
IE



Lindsay Erdman  
CE



Tim Ernst  
EE



Richard M. Ewan  
CH E



David Fastenau  
EE



Loren Field  
CON E



Randy Fiscus  
CPR E



Rod R. Fisher  
CH E



Linda Fitzpatrick  
CE



Hossein Foadian  
CE



Robert D. Foote  
ME



Kevin J. Ford  
CPR E



Donald B. Foster  
ME



Kimberly Foster  
ME



Lois C. Foster  
IE



Richard Fouke  
IE



Michael Frank  
CPR E



Robert Fruane  
CPR E



Thomas J. Furne  
CE



Anda S. Galejs  
CHE



Thomas D. Gangestad  
AGR E



Mark Gannon  
EE



David George  
E SCI



Cong Chi Giop  
ME



George K. Gipple  
CE



Margaret Girton  
NUC E



Lynn Gladfelder  
CER E



Bill Gran  
ME



Gerald Granahan  
CON E



Lawrence Green  
AGR E



Jody Groos  
IE



Charles Grossman  
CE



Vijay Gupta  
IE



Lynn Hagar  
CE



Jeffrey W. Hall  
CPR E



John G. Hall  
EE



Peter V. Hall  
CON E



Kevin P. Halstead  
CH E



Peter F. Hanger  
NUC E



Jeff L. Hang  
ME



Thomas W. Harnasch  
CE



Peter Hansi  
CON E



June M. Hanson  
CER E



Paul Hanson  
CE



Mohammad A. Hassibi  
ME



Donald E. Hatfield  
CH E



John Heggen  
CF



Myron Heithoff  
CH E



John Holmers  
CL



John D. Hemken  
CH E



Thomas A. Hong  
NUC E



Nancy Herald  
CPR E



Tim W. Hibbing  
AER E



Martin Hiht  
EE



James Hihy  
ME





Steve Hill  
CE



Timothy Hogan  
ME



Kyle Hocket  
CER E



David Hertz  
CPR E



Mark Howe  
AER E



Bruce A. Hucker  
CE



Raymond Hughes, III  
IE



Scott Hurt  
CON E



Michael Hutter  
CON E



Mark Iverson  
IE



Azizollah Jafar  
CE



Bob L. Jennings  
IE



James Jennison  
IE



Chris J. Jerome  
EE



Richard B. Jess  
ME



Photo by George

Working in a traditionally male-dominated field has not bothered Rebecca Potter at all — a double major in Math and Computer Engineering is just plain hard any way you look at it. Rebecca loves her field, and says she's felt no prejudice at all. "I've had to work hard like everyone else and I've been treated just the same," she says.

Rebecca is in the Honors Program for the College of Sciences and Humanities as well as the Engineering College. She's had a couple sticky situations filing both college's requirements, but Rebecca says she's been able to fill both curriculas in four years.

A member of Phi Mu Epsilon, a math honorary, and President of Eta Kappa Nu, the Electrical Engineering Honorary Society, Rebecca manages to keep up on what is going on in both colleges.

One of Rebecca's greatest thrills was working with Iowa Methodist Hospital in Des Moines helping them write a computer program for their respiratory program. They've decided to use Rebecca's program rather than buy new computer equipment, and her program will soon be published in the *Journal of Clinical Engineering*. Rebecca's career looks very bright, and, as she says, "It's kind of neat after all the work to see it all pay off."

**Cassie Benning**



Brian Johnson  
CH E



Duane Johnson  
AGR E



Malcolm Johnson  
CE



John P. Julius  
CER E



Mark Kastner  
AGR E



Mary Kaufman  
IE



James F. Kelley  
ENGR S



Craig A. Kelling  
CON E



Greg Kelsay  
ME



Tim D. Kelsheimer  
ME



John R. Kerns  
AER E



Kurt Ketrick  
CH E



William Kirtler  
CE



Steven Kimpton  
CH E



Nicholas Kirch  
CH E



James E. Klein  
CH E



Janet Kleinow  
CER E



Thomas W. Kline  
E OP



Kayla Kingman  
EE



Craig Klocke  
AGR E



Lorás Klostermann  
CE



Mikel A. Koschmieder  
IE



Yuen-Fao M. Kou  
ME, AER E



Mike Kress  
ME



Douglas L. Krivanek  
ME



Kevin Kupka  
CON E



Stephen Lally  
AER E



Kevin Paul  
CON E



Del Langerock  
IE



John Lass  
CE



Mark Law  
CPR E



Clint Leonard  
ME



Richard A. Lerwick  
IE



Robert Lesch  
CH E



Mark E. Littring  
EE



Sharlene Lin  
CPR E



Bruce Lindstrom  
AER E



David L. Little  
CON E



Don Logan  
EE



Stephen C. Loudin  
CON E



Robert J. Louis  
ME



James E. Lowndes  
CON E



James H. Lukens  
CER E



David Lulija  
CPR E



Mette Lundsgaard  
EE



Ken E. Lunsford  
AGR E



Bijan Maadani  
CPR E



Ali Maani  
CE



Sarfar Mohmood  
IE



Cris Manning  
CON E



Mehdi Mansouri  
CH E



Michael W. Martin  
CH E



Peter Martin  
CON E



David L. Mathews  
CE



Brian Matlage  
CE



Robert McCarthy  
EE



Gayle A. McCauley  
CH E



Kevin McCauley  
ME



Dean L. McCormick  
CON E



Tom McDuff  
EE



John McMillin III  
E OP



Kevin VanMeter  
ME



Tim Meyer  
CH E



Martin Mille  
CE



Mark Miltenberger  
EE



Ali Mohammadi-Jouzdani  
EE



Barbara Molis  
IE



David Moller  
EE



Michael Moore  
CPE



Ronald D. Moore  
EE



Ronald E. Morlan  
EE



Scott Morton  
IE



Ted Moser  
NUC E



Brian Mosley  
ME



Leslie D. Motz  
EE



Louis Mria  
EE



James B. Mueller  
CE



Michael L. Mulbrook  
EE



Murro Manyo  
CH E



Julie Myers  
CE



Tom Myers  
EE



Brian D. Nass  
EE



Gregory A. Natvig  
ME



S. Douglas Neal  
AERE



Nanette Neelan  
CE



Patrick John Neelan  
ENGR



David Neinaber  
EE



Barbara Nelben  
CE



Timothy W. Nelson  
CE



Mark Noul  
CERE



Jim Nissen  
CON E



Mark Noller  
IE



Bret Nordmann  
CER E



Douglas Oliveira  
CE



Abdolreza Palaseyed  
CE



Neal Palmer  
CON E



Bijan Parhizar  
CE



Kevin L. Pauba  
ME



William Peden, Jr.  
EE



Scott Perrin  
IE



Nancy K. Perry  
IE



John E. Petersen  
ME



Photo by Klaus

"We need more minorities in the Engineering College," says John Hughes, a Nuclear Engineering major. One of John's major accomplishments at Iowa State was helping the National Society of Black Engineers become organized.

Other activities that John is involved in include the American Nuclear Society, Adult Students on Campus, the Institute of National Affairs, and John is president of the Engineering Council.

In the future John plans to work for a large construction company building nuclear power plants. His long-term goal is the desire for the vice-presidency of Westinghouse Corporation.

John has been involved in many of the changes that have taken place in the Engineering College. John says, "I'm very involved in engineering. I think I've helped steer the college."

**Karla Johnson**



David Petersen  
CH E



Craig S. Peterson  
CE



Gerald Peterson  
CON E



Paul Peterson  
AGR E



Ron Peterson  
CPR E



Roger Pewick  
CH E



James R. Phillips  
CE



Ronald J. Pisarik  
AGR E



John J. Price  
ME



Jeff Quell  
CE



Peter Rasmusson  
CE



Rick Rathe  
AGR E



Owen Rauri  
CON E



Marcia R. Rector  
IE



Ron Reisner  
CE



Richard J. Renk Jr.  
IE



Gary Rensink  
ENGR



Thomas L. Rerucha  
ME



Bert Richards  
CH E



Paul G. Rickerl  
CH E



Daniel Rix  
CE



Randall A. Robertson  
CPR E



Robert Robotka  
EE



Timothy Rubash  
ME



Susan M. Rubes  
E QP



Dave Ryerkark  
IE



Louis Saiz  
CPR E



Handy Sanman  
CON E



Steven S. Sasaki  
CE



Ronnie E. Schaller  
AER E



Kim Schilling  
IE



Dan Schmidt  
ME



Michael J. Schwamman  
ME



David Schwener  
IE



Ed Scully  
IE



Tim Seibert  
CON E



Jean Seidel  
CH E



Martha Selby  
MET E



Michael T. Seile  
AGR E



Donald N. Shannon  
EE



Mike Sheldon  
IE



David Sick  
IE



Jeffrey Siders  
AER E



Robert S.T. Sie  
CON E



Ron Simpson  
IE



Gary Stoniker  
EE



Dennis R. Sorensen  
AER E



Peter Spencer  
CE



Bruce Staples  
EE



William Stark  
IE



Albert Steinbach  
ENGR S



Jeffrey J. Stenstrom  
ME



Richard H. Stevens  
ME



Dary Stewart  
ME



Jeff Stewart  
CON E



Mark Stewart  
CPR E



Douglas Stigter  
CON E



Kelly Strong  
CE



Peter Strub  
CE



Neal Struthers  
AGR E



Edward L. Symonds  
EE



Gernia Tang  
CH E



Tabaneh Tabesh  
ENGR



Keith Taplock  
ENGR S



John Teager  
EE



Kevin Tessmer  
AER E



Kevin Thedens  
ME



James Thompson  
CON E



Patrick S. Thornton  
CH E



James M. Thorson  
NUE E



John R. Thorson  
IE



Michael J. Tiffin  
CPR E



Paul Tipton  
EE



Michael A. Tousey  
CON E



Scott R. Tuttle  
IE



Douglas E. Tweedt  
CE



Brent Underwood  
CON E



Steven Ungs  
IE



Steven A. Untz  
EE



Michael Vaclav  
ME



Paul Vanderaarde  
EE



Steve L. Vanderlinden  
CPR E



Ricky Vaughn  
CE



John F. Vincent  
CE



Robert Vrbicek  
IE



Jeanni Walden  
AER E



Steven J. Wallace  
EE



Bob Walsh  
ME



Randall Wanding  
ME



John Watten  
IE





Robert L. Weber  
EE



Cindy Wedeking  
CE



Thomas F. West  
EE



Julia Ann White  
CE



Pat Wiggins  
EE



Steven E. Wilkes  
ME



David Williams  
CH E



Dana Wilson  
AGR E



Robert S. Wilson  
IE



Leland G. Wiren  
EE



Jeffrey Witt  
ME



Harry Wong  
IE



Douglas E. Wood  
IE



Carolyn Woodcock  
ME



David Wulf  
ME



Steven Yates  
EE



Herman Young  
CH E



Bruce Young  
CPR E



Wilson Young  
CH E



Cham Yarn Yung  
CE



Dan Zeller  
CE



Bruce Zimmerman  
AER E



David W. Zing  
IE



Maurice A. Zipse



George Zivojnovich  
CE



Rebecca Potter  
CPR E



Bruce Schwager  
CH E



Christo Kyrtos  
EE



Gary Metz  
CPR E



Jeffrey Aitchison  
ME

# Home Economics



*'Home Economics serves households and families with respect to their concerns relating to daily living — it is supportive to the functions relating to family living — it is supportive to the functions relating to family living — Earlier all these functions were just in the household, but now these functions have expanded to serve the other larger sectors of society. So now we have diverse programs that are designed to meet the needs of individuals and groups directly or indirectly.'*

— Ruth E. Deacon, Dean Home Economics College

The 1,400 students of the Home Economics College have interests ranging from studies in international home economics to hotel management. The college is proud of its increased male enrollment as well as a placement rating over 90 percent. The eight departments offer majors in twenty curricula that prepare students for a variety of family-related professional opportunities as well as a liberal education for their personal and community roles. Graduates are employed by business, industry and government or they may choose to go into teaching. The graduate is able to interpret family and consumer needs, and

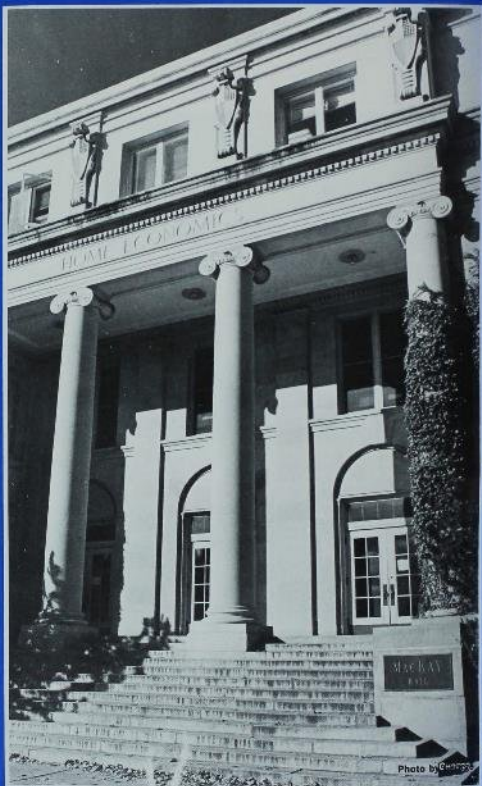

relate them to organizations as well as relate organization's goals and interests to society.

**Cassie Benning**



Photo by Ellis

- CD ... Child Development
- FE ... Family Environment
- FN ... Food and Nutrition
- FN CN ... Community Nutrition
- FN D ... Dietetics
- FN FS ... Food Science
- H EC ... Home Economics
- H ECS ... Home Economics Special
- HE IS ... Home Economics for  
International Studies
- H JL ... Home Economics  
Journalism
- IMFA ... College and Food Housing  
Administration
- IMGT ... Institutional Management
- IM HR ... Restaurant and Hotel  
Management
- IM SF ... School Food Service
- TC ... Textiles and Clothing
- TC RS ... Related Science



Kathy Adams  
H EC



Susan Algood  
CD



Paula Ament  
FN D



Peggy Atkinson  
TC Merch.



Julie Barclay  
H EC



Jean Barker  
H EC



Katharine Barnes  
TC



Janat Bender  
FN



Becky Benjergedes  
CD



Karen L. Bentsen  
TC



Kris Bibler  
H EC ED



Pamela Brukman  
TC



Julie Birchmier  
TC



Terri Brand  
H EC



Bev Franzt  
FN



Nancy Brase  
FE



Susan Brimmeyer  
TC



Matthew Brooks  
FE



Anne Heather Brown  
FN D



Robann Bruder  
TC



Berniece Buchanan  
FE



Peter P. Carnacci  
IMGT



Beth Cavanzugh  
H EC



Peggy Chapus  
H EC



Kathleen Chaput  
FN



Karen Christian  
FN



Kathryn A. Collier  
FE



Mark J. Connolly  
IMGT



Joan Marie Cook  
CD



Kristi Cooper  
FE



Barbara Coppoc  
FE



Jean Danker  
TC



Julie DeJoude  
H EC



Patti Delger  
FN D



Kathy Denman  
FE



Martha Lee Dobson  
TC



Linda Doescher  
FN FS



Mary Donovan  
CD



Donna Doyle  
H EC



Jennifer Dorland  
FN FS



Kathy Dravold  
CD



Laura Dull  
H EC



Jody Eastman  
H EC



Mary Beth Eganhouse  
FN



Sheryl Elliott  
FE



Elizabeth Engstrom  
CD



Glorie C. Feldt  
FN



Caryl Fick  
TC



Mary Field  
FE



Catherine Fleweger  
CD



Debbie Floerchinger  
FN D



Sharon Floyd  
CD



Linda Faley  
FN



Mei-Lin Feng  
FN D



Carmen Frese  
CD



Diane Lynne Garvin  
FE



Karen Gebhardt  
FE



Nancy Anne Gehni  
FE



Leigh Ann George  
TC



Rhea Jean Geronzin  
H EC



Andrea Gilbert  
FN



Marcea Gikerson  
H EC ED



Beth Gillespie  
TC



Joanne Gilliland  
TC



Linda Glessner  
TC



Margot Gordon  
TC



Theresa Haltner  
H EC ED



Lois Halstead  
FN



Hollis Handorf  
TC



Linda Hanus  
FE



Laura Harms  
FE



Lonja Harrington  
FE



Carol S. Hart  
CD



Constance Hart  
HE



Janet C. Healy  
TC



Barbara Heflin  
HEC ED



Katy Heilman  
FN FS



Mary Hein  
H EC ED



Valinda Henze  
H EC



Connie Herbert  
TC



Jennifer Hildebaugh  
H EC



Janet Hitchcock  
FN D



Justina Hodge  
TC



Maureen Hudson  
TC



Marilou Helcomb  
H EC



Carol Homervold  
CD



Cynthia Houtz  
HE EC ED



Diane Howe  
HE EC ED



Lisa Gayle Humphrey  
H EC ED



Jane Irwin  
INMG



Kimberley Jacobson  
CD



Lisa Jacobson  
CD



Caren Jennings  
FE



Diane Johanson  
CD



Laurel Jones  
TC



Karen Jorgenson  
CD



Lauren Junkhan  
TC



Gail Kaplan  
FE



Jean Karpa  
TC



Kimberly S. Kattleman  
FE



Cherry Kinsinger  
H EC



Mary L. Kirkland  
H EC ED



Ruth Kjerlad  
H JL



Melanie Kleppe  
CD



Arla Klimesh  
H EC



Judith Ann Knudson  
FE



Theresa Konnath  
FE



Susan Krahozal  
TC



Susan Kroenke  
TC



Lori Kromminga  
TC



Debra Kruse  
TC



Nancy Kuhne  
FE



Kathleen Kyle  
TC



Zelma Larson  
FE



Aaron Ledet  
TC



Laurel May Legvold  
FE



Judith Lemish  
H EC ED



Barbara Lenertz  
FE



Linda Ann Link  
IMGT



Jan Marie Linn  
TC



Kris Linstrom  
FE



Diane Malik  
TC



Michelle Maneman  
H EC



Barbara Lynne Mann  
TC



Maria Martinez  
FN FS



Barbara Mason  
H EC ED



Cheryl McClure  
H EC



Carol Sue McCormick  
H EC



Mary Kathleen McGannon  
CD



Stephanie Mealiff  
TC



Barbara D. Miller  
FN



Kimberly Mix  
H EC



Karen Culp Mokiestad  
H EC



Judith Montgomery  
FE



Dyanette Mosher  
H EC



Donna Mae Mühlenbruch  
FN



Jacquelyn Muhs  
FN FS



Anh Tran Nguyen  
FN D



Maureen Nurse  
FN



Dabra Odo  
H EC



Kimberly Dison  
FE



Penni Pape  
CD



Nancy Parr  
H EC



Lynn Pauk  
HE IS



Joyce Payne  
FE



Martha Nesbitt Peiffer  
FN D



Linda Pfeiffer  
FNFS



Pamela Peters  
FE



Marie Poterson  
FE



Roxanne Peterson  
FN D





Lori Phelan  
H EC



Cynthia D. Phillips  
FN D



Terri Plate  
TC



Mardie Pontius  
CD



Karen Prchal  
FE



Jill Quirin  
TC



Janis Runneberg Ragaller  
FE



Susan Raleigh  
FN



Sue E. Tasberry  
FN D



Jane C. Reinertsen  
TC



Ruth Reinhardt  
TC



Julie Reiken  
CD



Evelyn D. Petersen  
H EC ED



Shelly Eike  
FN



Involvement is the key to your college career, according to Denise Baldwin who is majoring in Textiles and Clothing, and Home Economics Education.

"I got involved in more activities than most students during years at Iowa State," Denise says.

Some of the activities that keep Denise busy include the Home Economics Education Club, the Textiles and Clothing Club and the Home Economics Advisory Council. Denise also belongs to the honorary for the Home Economics College which only takes the top 35 percent of home economic majors at

ISU.

One of the more memorably experiences Denise has had was when the Textile and Clothing display she helped work on for Veishea won first place in the home economics displays.

"Not a lot of people worked on the float, so it showed outstanding group effort for those of us who did participate," Denise said.

When Denise graduates, she plans to teach high school for a while, and then pursue a career in retailing.

**Karla Johnson**



Colleen Rice  
CD



MaryRix  
CD



Mary Rowland  
CD



Julie Ryan  
H JL



Elizabeth A. Rydberg  
FE



Linda Salterberg  
TC



Deborah A. Sande  
CD



Linda Sanders  
IMGT



Susan Sanders  
H EC



Nancy L. Satre  
H EC



Carolyn E. Scharff  
TC



Anita M. Schmitt  
H JL



Deb Schnieders  
FN D



Anne Garalyn Sieszinski  
FN D



Laura Scott  
TC



Myra A. Sertich  
CD



Leann Stachell  
CD



Janey E. Singley  
TC



Pat Smith  
H EC



Romes Smith  
FN



Debra Solberg  
H JL



Nancy E. Stehr  
FN



Cynthia Stevens  
H EC



Sharon R. Stuedemann  
FE



Alison Surds  
H JL



Constance Susan Swanson  
CD



Sherilyn Templeton  
H JL



Kim Thompson  
FN D



Karen Thomas  
TC



Patrice Thomson  
FE



Cynthia Cheryl Tilroe  
IMGT



Margaret A. Thune  
H EC



Bessie Ting  
FN



Sarah E. Townsend  
FE



Christine Tracy  
FN



Susan Vecerka  
TC



Mary Elizabeth Vittetoe  
H EC



Diane Volkert  
FN D



Beth M. Vriesen  
H EC



Lucinda Ward  
FE



Sara Warman  
H EC



Sarilee Watline  
H EC ED



Cynthia Watson  
CD



Leslie Weber  
TC



Donna E. White  
FE



Kim Willitt  
FE



Barbara Williams  
H EC



Cathy Williams  
CD



Sondra Winterhot  
FE



Sharon Wittrock  
FN



Rebecca Stewart Wood  
CD



Virginia Wood  
H EC



Pearly S. Yan  
FN



Joyce Yocum  
FE



Debra Young  
FE



Christine Zenishek  
TC



Cathy Ann Zern  
CD



Lois Ziesman  
FN FS



Paulette Ziesman  
FN D

# Sciences and Humanities

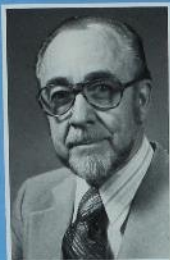

*"Sciences and Humanities provides the home for the basic areas of learning. We are the liberal arts of Iowa State University. The college offers majors in liberal education related to professions in many, many areas. Unless you are a person who already has the ambition to be a professional, in a technical field, the whole concept of a liberal arts education is to go beyond vocational training. Our graduates are well-educated people; they want to be and are well-informed citizens and are learning what makes the world tick."*

— Wallace A. Russell, Dean  
College of Sciences and  
Humanities

With over 8,000 students, six departments and the new school of Business Administration, the College of Sciences and Humanities is Iowa State's largest college. The college takes care of 70 percent of all freshman and sophomore instruction and offers over 25 majors within its departments.

Sciences and Humanities' flexible degree programs permit study in a variety of interests, abilities and goals. Students have in-depth study in one or two disciplines as well as a wide and rich range of corresponding general interests. Sciences and Humanities graduates are



Photo by Ellis

prepared to go on and specialize in a whole variety of areas such as law, medicine and veterinary medicine.



- ANTHR ... Anthropology  
 BACT ... Bacteriology  
 BIOCH ... Biochemistry  
 BIOL ... Biology  
 BIOPH ... Biophysics  
 BIO S ... Biological Sciences  
 BOT ... Botany  
 CHEM ... Chemistry  
 COMM ... Communications  
 COM S ... Computer Science  
 D ST ... Distributed Studies  
 EA SC ... Earth Science  
 ECON ... Economics  
 ENGL ... English  
 FRNCH ... French  
 GEOL ... Geology  
 GER ... German  
 HIST ... History  
 H ST ... History of Science  
 HUM ... Humanities  
 I AD ... Industrial Administration  
 A AS ... Industrial Administrative  
     Science  
 I MAJ ... Individual Major  
 IMBIO ... Immunobiology  
 I ST ... International Studies  
 JL MC ... Journalism and Mass  
     Communications  
 METS ... Metallurgy  
 METOR ... Meteorology  
 MU BA ... Music (Major)  
 MU BM ... Music (Curriculum)  
 N S ... Naval Science  
 PHIL ... Philosophy  
 PHYS ... Physics  
 P MED ... Preparation for Human  
     Medicine  
 PM SC ... Physical and  
     Mathematical Science  
 POL S ... Political Science  
 PSYCH ... Psychology  
 R SOC ... Rural Sociology  
 RUS ... Russian  
 S & H ... Sciences and Humanities  
     Open Option  
 SB SC ... Social and Behavioral  
     Sciences  
 SCI S ... Science Special  
 SOC ... Sociology  
 SP ... Speech  
 SPAN ... Spanish  
 STAT ... Statistics  
 ZOO L ... Zoology



Mariane Aalbers  
I AD



Thomas Ackerman  
I AD



Sandra Albrecht  
SB SC



Carol E. Aldrich  
SOC



Matthew J. Alexander  
I AD



John Mark Alexander  
SP



Marcia Alleman  
I AD



Bruce Allen  
I AD



Deb Allen  
I AD



Craig Alfree  
SP



Elizabeth J. Anderson  
JLMC



Greg Anderson  
MATH



Jennifer Anderson  
FRNH



Mark Anderson  
I AD



Mark R. Anderson  
I AD



Mary C. Anderson  
D ST



Mary Andrea  
I AD



Susumu Ashina  
POL S



King Au  
COM S



Robert Axochi  
SOC



Ruth Bagley  
I AD



Kary Bahr  
POL S



Susan Bailey  
I AD



Kristine P. Bain  
METEOR



Gerald L. Baldwin  
I AD



Vern Balster  
SP I AD



David Bang  
I AD



Robert Antonio Barahona  
I AD



Scott Bardole  
ENGL



Gregory Barmoff  
I AD



Ann Marie Barnes  
I AD

David R. Barnes  
BIOL

James M. Barnett  
I AD

Tammy Barrett  
PSYCH/SOC

Kathy Barton  
I AD

Larry Baylor  
PHYS/EE



Jeffrey J. Bean  
I AD

Janel Becker  
BIOL

Karla Becker  
ECON

Tim Beebout  
I AD

Perry Beeman  
JLMC

Jan Bender  
ECON



Walter Bender  
I AD

William A. Beneke  
I D

Sharilyn V. Bennett  
COM S

Kathryn Benning  
JLMC

Diana Benoit  
I AD

Steven Benson  
I AD



Lois Beving  
BIOL

Ann Bigbee  
D ST

Charles A. Billingsley  
ENGL

Michael F. Blum  
I AD

Bruce Boeke  
PHYS

Don Boetel  
I AD



Steven G. Bohn  
I AD

Adele Bonnicksen  
SOC

Laurie Bonsall  
I AD

Betsy Booth  
PDL S

Randy Borg  
I AD

William F. Bostwick Jr  
ECON



Mary Bran  
SPAN



Judy Brandt  
I AD



Richard L. Branhagen  
I AD



Roni Brentnall  
I AD



Anna Bridgford  
JLMC



Carol J. Briggs  
BIOCH



Curtis Brinkmyer  
I AD



Jane E. Brokaw  
I AD



Melissa Brody  
SPAN



Matthew Broshar  
I AD



Lori Brown  
ZOOI



Nancy Brown  
I AD



Cathy Browning  
JLMC



Pamela T. Bruce  
I AD



Lynn R. Bruch  
SP



Carla Bruggeman  
I AD



Richard Brus  
I AD



Sarah Buck  
I AD



Greta L. Budweg  
BACT



Lisa Buclow  
ECON/STAT



James A. Bump  
PHIL



Margret C. Burns  
I AD



Randy Burow  
I AD



Steve Bushong  
BIOL



Carolyn Capon  
I AD



Kathleen B. Caranough  
SOC



Sarah Cardamone  
I AD / ECON



Rebecca J.M. Carison  
SPAN



Cindy Carsson  
I AD



Carol Carmack  
SP





Michael A. Carnahan  
I AD



Mary Catherine Carr  
SOC



Mary T. Carr  
JLMC



Paul Carstens  
POL S



Nancy Carver  
JLMC



Christine Catus  
I AD



Rodney Caughron  
POL S



Kym L. Chandler  
D ST



Emily Chen  
CJOCH



Cecilia Chidume  
I AD



Charles Christensen  
I AD



Ann Cimple  
BIOCH



Kenna E. Clark  
I AD



David W. Clem  
I AD



Wendi Cline  
POL S



Tannis Clute  
BACT



Brian L. Cole  
I AD



David Connell  
ZOOI



Ginny Conner  
I AD



Andrea Cook  
I AD



John Cook  
OC/STAT



Silvia Y. Cook  
ANTHR



Theresa Coon  
D ST



Michael D. Cooper  
I AD



Lori Dee Corderman  
JLMC



Kelly Cosgrove  
SOC



Diane Costa  
I AD



Chris Crall  
COM S



Janice Creswell  
I AD



Denise Crittenden  
ZOOI



Janele Crone  
I AD



David Cross  
I AD



Steven L. Cullen  
COM S



Cathy Curtis  
JLMC



Kelly Custer  
BIOL



Clinton E. Cutler  
ECON



Bradley J. Dain  
ECON/STAT



Cynthia J. Danley  
I AD



Tammi Garland  
COM S



Gregory Davis  
MATH



Mary Davis  
I AD



Renee L. Davis  
I AD



Susan F. Daw  
POL S



Dove Del Santro  
ECON



Julio Dela Fuente  
FA SC



Bradley Desatel  
I AD



Julie R. F. Diaz  
PSYCH



Jean Dickson  
JLMC



David Diekmann  
PHYS



Rita Dierickx  
I AD



Bradley Dill  
I AD



Kathleen Dilts  
D ST



Melarie Divilbess  
PSYCH



Thomas Dixon  
I AD



Julie A. Doods  
ZOO



Richard A. Dolski  
I AD



Teresa Dooley  
PSYCH



Laura Douglas  
I AD



Laurel A. Dowd  
SP



Dana Drape  
D ST



Pamela Drun  
JLMC



Laurie L. Dugan  
ENGL



Debbie Dunlop  
I AD



David Dunn  
GEOL



Jan Dunshee  
ZOOI



Terri Dunsworth  
I AD



An Honors Student majoring in Industrial Administration, Louise Geiger spent the summer of 1980 in Washington D.C. rubbing elbows with such men as President Carter, King Hussein, Edward Kennedy and John Anderson. Well not exactly rubbing elbows, but Louise was in on quite a bit during her three-month internship with North Dakota Representative Mark Andrews. As a matter of fact, Louise has been in on what seems to be a bit of everything during her four years at Iowa State and her contributions to the College of Sciences and Humanities are outstanding.

Louise says she is especially proud of a four-page newspaper she compiled, wrote and edited on ISU's semester transition. This paper — with a distribution near 20,000 — was a successful combination of Louise's Honor's Project and a fulfillment of her GSB Cabinet Position as Director of Academics.

With an eye to politics and perhaps law school in her future, Louise has managed to achieve very impressive academic success. She has been on the Dean's List "most quarters," she says, and has received more than on scholarship, including one from the

Industrial Administration Department, a very high honor. She has been a familiar face in most of her department's activities and has the distinction of being on three of ISU's most prestigious honoraries: Lamos, Cardinal Kay and Mortar Board. Even after graduation, the College of Sciences and Humanities will be reminded of Louise's enthusiastic dedication to Iowa State.

**Cassie Benning**



David Duran  
COM S



Sue Dusenbery  
SP



Lawrence P. Dutmer  
I AD



Lou Ann Swinell  
SOC



Ronald F. Earp  
CHEM



Carol W. Eason  
SOC



Jeffrey Eaton  
I AD



Barbara A. Edmonson  
POL S



Renee Yvonne Elahi  
I AD



Fannette Elliott  
COMM



David Elinch  
I AD



Brad Emmitt  
I AD



Jacquelyn Erick  
I AD



Fred Engle  
I AD



James D. Enquist  
COM S



Michael Epps  
I AD



James Farrell  
I AD



Pamela A. Fedler  
JLMC



Steve Feld  
I AD



Mark Felderman  
SP



David Ferrin  
COM S



Julie Fie  
SP



Lori Fisher  
ANTHR



Kathleen Fitzsimmons  
ZOO



Rebecca Flatland  
PSYCH



Marian Floetenmayer  
BACT



Jennifer L. Foley  
PSYCH



Michael Foley  
COM S



Betsy Folger  
STAT



Debra Ford  
I AD



Francy Ford  
JLMC



Suzanne M. Forelich  
BACT



Ann Formanek  
I AD



Cindy Freel  
COM S



Elen K. Freeze  
I AD



Michelle Funaro  
I AD



Barbara J. Gard  
I AD



Elizabeth Garfield  
POL S



Robert Gearhart  
ANTH



Louise Geiger  
I AD



Judith L. Gibbens  
BIOCH



Mark Giese  
COM S



Marilyn A. Gipson  
ANTHR



Pamela Ann Gordon  
I AD



Greg Gordon  
I AD



David Goslee  
I AD



R. David Grabinski  
D ST



Shirley Green  
CHEM



Julie Greiner  
SP



Ann Greteman  
I AD



Jody Groos  
I AD



Judy Ann Guckert  
I AD



Glona Guhl  
JLMC



Julie Gustafson  
SOC



Randal W. Haase  
I AD



Daniel T. Hackbarth  
I AD



Melanie J. Hadley  
I AD



David D. Hatermann  
I AD



Julie Hagemann  
ENGL/SPAN



Sue Hattery  
SOC



Barbara Hall  
JLMC



Cynthia E. Hallberg  
BIOL



Bruce L. Halvorson  
METEOR



David Hanson  
I AD



Keely Hanson  
METEOR



William E. Hardy  
N S



Alice Hargens  
SP



Elaine K. Harland  
D ST



Robin Harlowe  
I AD



Reggie Harrington  
ECON



Jannette J. Hass  
SOC



Vicki R. Hawkins  
SP



Michael Hay  
I AD



Frederick Hegenbart  
ECON



Lisa M. Heimbruch  
ENGL



Sharon Heitroff  
JLMC



Ann Hermann  
I AD



Steven J. Henkels  
COM S



Lisa Henkenius  
I AD



Latri Henzik  
COM S



Doug Hinson  
I AD



Darrell Hischke  
PSYCH



Bruce A. Hochberger  
I AD



Mark E. Hodsop  
COM S



Nancy H. Hoffman  
SP



Michael D. Hogue  
I AD



Earl Holcombe  
COM S



Shelley R. Holets  
BACT



Christie Holland  
SOC



Rex Holland  
I AD



Randy Horlocker  
METEOR



Joni Houck  
PSYCH



Elizabeth E. Howard  
JLMC



Kristi Hoy  
PSYCH



Chunte Huang  
I MGT



Lori L. Huebner  
COM S



From math to music is quite a switch, but for J Kawarsky it was a natural. J began playing the piano in second grade, but entered Iowa State as a math major. Then, in the middle of his freshman year, he realized his interests and talents really were in the world of music.

"My work is serious music, not popular stuff," says J, "but sometimes I do jingles or play the piano for special functions if people ask."

J divides his time between piano, music education and composition. He hopes to enter graduate school next year in composition and would like to teach music at the college level.

Recently J has been able to show off his talents through a GSB-funded Focus Grant. GSB awards these grants for completion of a project of some creativity. J has written a composition in three movements which will be printed and copyrighted and finally performed by a choir of ISU students.

J has also been asked to direct the orchestra for the 1981 Veishea production of "West Side Story." He'll be splitting his time between that and student teaching at Ames High School during the 1981 Spring Quarter.

A member of Phi Mu Alpha, a men's musical honorary, and a Sciences and Humanities member of the Student

Representative Council, J is also in the Honors Program — in fact, he's the only music major in the program. According to J, "It's a rarity that there's a music major in the program; I guess I add a little variety to what is usually a technically oriented program."

#### Cassie Benning



Dawn Humphrey  
I AD



Brenda Hunter  
ENGL



Joan E. Infield  
VET MED



Tom Ingram  
I AD



Steven G. Isaacson  
PHIL



Brad Iverson  
I AD



Robert L. Jackson  
I AD



Shawn Jacobson  
POL S



Thomas P. Jacobson  
P. MED



Kenneth Jaeger  
PHIL



Jean Jansen  
I AD



Kyle Jelson  
I AD



Barbara Jensen  
I AD/ECON



Linda A. Jensen  
I AD



Mitchell Jervis  
JL/MC



Sharon Joebgen  
I AD



Craig Johansen  
I AD



Kent Alan Johanson  
POL S/PSYCH



David M. Johnson  
I AD



Debra K. Johnson  
CDM S



Ed W. Johnson  
I AD



Gail Johnson  
I AD



Kathy L. Johnson  
JL/MC



Lisa Johnson  
FRNCH



Lynn R. Johnson  
I AD



Rori Johnson  
I AD



Susan Johnson  
ZOO L



Thomas J. Johnson  
ZOO L



Wade Johnson  
MATH



Chuck Jones  
I AD





Wima Jones  
ENGL



Kate Jopkins  
JLMC



Melinda Jordan  
SP



Diane Jorgensen  
PSYCH



Mary Jo Jorgensen  
PSYCH



Nancy Juhlin  
ZOO



David Kane  
D ST



Gina Kardes  
JLMC



Steven A. Karli  
MCRBIOL



Nancy L. Kates  
I AD



Jay Kawarsky  
MU BA



Margie Kedley  
SOC



Mary Keete  
SOC



Alianna Kellogg  
D ST



Karl W. King  
I AD



Roger Kinkor  
CHEM



Kevin Kinyoun  
I AD



Calvin Klein  
I AD



Timothy J. Klinefelter  
BACT



Timothy Knight  
CHEM



James Knudsen  
I AD



Tracy Kolosik  
I AD



Steven F. Koob  
SOC/PSYCH



Mike Kopp  
JLMC



James K. Koppin  
BIOL



Jerry Korbel  
I AD



Don Kragel  
I AD



Susan E. Krall  
BIOL



Kristi A. Kreiman  
ENGL



Keith A. Kreuer  
I AD



Thomas Krumm  
I AD



Debra Kruse  
JLMC



Todd F. Kruse  
I AD



Richard Laeser  
HIST



Cari Laflamme  
JLMC



Amy Landers  
PSYCH



Phyllis Landolf  
BIOL



Lori Larsen  
I AD



Debra Larson  
EGDN



Steven C.  
Lafebure  
COM S



Diane Lehman  
I AD



Suzanne Leitch  
FRNCH



Steven T. Lensing  
I AD



Sue Lentz  
SP



Patricia C. Leonard  
PSYCH/SOC



Michele Lewis  
I AD



Kristine Loew  
D ST



Gregg Lueder  
BIOL



Jon Luksetich  
I AD



Diane L. Lundak  
I AD



Carol A. Lundgren  
I AD



Maryam Lundy  
I AD



Valerie Lyons  
I AD



Bob S. Lystrup  
I AD



Lori Lyle  
JLMC



Curt Maas  
D ST



Kevin D. MacIntosh  
I AD



Jill Macy  
BACT



Joseph Malone  
BIOCHEM



Ann Mannel  
I AD



Patricia A. Margeas  
D ST



Susan Marriott  
BACT



Donn Martens  
I AD



Mary Kay Masching  
BIOL



Richard Masching  
I AD



David Mattheis  
PHYS



Michael McAlister  
BACT



Ann McAndrew  
PSYCH



Michael H. McCabe  
POL S



Julianna M. McCandless  
I AD



Jean McCarville  
I AD



Making good friends at Iowa State is one of the best things that Connie Swanson can think of about her past four years here.

Connie is double majoring in child development and psychology. Some of the many activities she's involved in are the CD club, representative to the RCA assembly, and the home ec honors program.

"One of the things I am the most proud of is that I was elected to Phi Kappa Phe, the all-university honorary."

Connie has made a personal challenge out of keeping her gradepoint up and to do the best she can.

In the future, Connie hopes to get a job in a day care center or school after she "gets some experience."

"I do a little bit more and go beyond what I have to do."

**Karla Johnson**



Joan McCarville  
I AD



Larry D. McCaulley  
I AD



Melinda McCormick  
I AD



Donna M. McCunn  
I AD



Kelly McDonald  
SOC



Matthew McElhinney  
I AD



Eugene McGivern  
JLMC



Karen McGregor  
SOC



Nancy McMullen  
I AD



Theresa A. McNaney  
ZOO



Ann Marie McWilliam  
I AD



Maureen Moligan  
I AD



Dave Molahn  
I AD



Shariz Mendenhall  
PSYCH



Mark Messerly  
SP/TCA



Teri Messerschmitt  
I AD



Stuart Mibolink  
BACT



Linda Susan Mickie  
BIOL



Gretchen L. Miller  
SOC



Lonny Miller  
I AD



Chris Mitchell  
COM S



David L. Mitchell  
SOC



Marilee Mitchell  
I AD



Gene L. Moeller  
SOC



Kent A. Mogle  
ECON



Halmatun Mohd-Tahir  
STAT



Michael Molumby  
I AD



Marcia Montgomery  
MU



Patricia Moore  
JLMC



Connie E. Mook  
I AD



Jeff Morris  
I AD



Melissa Morrow  
I AD



Kimberly Moseman  
ENGL



John A. Moser  
SOC



David Mouzou  
PSYCH



Lisa M. Moya  
BIOL



Keith Jay Muehlenthaler  
I AD



Carol A. Muhlbauer  
POL S



Michael T. Muhm  
I AD



Brenda Muir  
I AD



Katharine S. Mulder  
POL S



Neil Muiholland  
I AD



Kelly Mundt  
COM S



Douglas Murtie  
BACT



Nancy Ellen Myers  
SPAN



Dean Naubauer  
STAT



Jeanette Nietzel  
JLMC



Joel E. Nelson  
HIST



Lori L. Nelson  
SP/PSYCH



Jonathan R. Nesbitt  
COM S



Craig Newbert  
BACT



Thomas A. Newell  
D ST



Robin K. Nicholson  
PSYCH



Beverly Noelck  
D ST



Jane Nolan  
JLMC



Gray O'Brien  
I AD



Amy Oelschlager  
JLMC



Thomas H. Oliver  
I AD



Lynn A. Olney  
I AD



Wendi Olsen  
I AD



Dierck Oosten  
I AD



Elaine Ortmann  
I AD



Gregory A. Osteen  
ZOOD



Theresa Osterman  
MATH



Marlin Overmann  
I AD



Nancy Overturf  
JLMC



Michelle Owens  
BIOL



Ruth T. Faeth  
STAT



Joseph Pagonia  
ECON



John Papavasiliou  
COM S



John A. Park  
I AD



Brian Paters  
ECON



Jim Patrick  
HIST/ENGL



David Patterson  
I AD



Lori L. Paul  
BIOL



Jane E. Pearson  
JLMC



Paula Pease  
COM S



Martha Pecaut  
SOC



Jeffrey A. Pedely  
PHYS



Al Pehey  
JLMC



Loraine Parry  
I AD



Debra S. Peters  
BIOL



Nancy Peters  
D ST



Pamela Peters  
I AD



Janet Peterson  
JLMC



Kimberly Peterson  
I AD



Janet Peterson  
JLMC



Shelley Peterson  
MU



Timothy Peterson  
MU



Paul Plotenhaut  
I AD



Sandra Phillips  
ENGL/JLMC

Michael A. Pick  
I AD

Jennie K. Pierce  
BACT

Holly Plagmann  
I AD

Connie Plosky  
I AD

Stan Plum  
POL S



Michael Plunkett  
I AD

W. Scott Pope  
SP

Sally Portz  
ENGL

Steven Pracher  
I AD

William J. Prebeck  
I AD

Todd V. Propp  
I AD



Philip Radapovich  
BIOL

Kimberly K. Raeside  
I AD

Brenda Rager  
I AD

Peggy Rankin  
COM S

James Rasmussen  
I AD

Jon Rebnolz  
PSYCH



Gregory J. Reding  
METEOR

Marva L. Reece  
I AD

Russell Reimer  
I AD

William R. Raimor  
SP

Ellen C. Reynolds  
BIOL

Leslie Rhode  
ZOO



Katie Riches  
I AD

Michael Ried  
COM S

Mark Rittgers  
CHEM

Jeff Rix  
ECON

Carole E. Roberts  
HIST

Elizabeth A. Roberts  
BIOCH



Jorcia Roberts  
I AD



Lee Roberts  
PHYS/MATH



Robin Robinson  
I AD



Nicholas Roby  
I AD



Janet Rodgers  
I AD



Susan Rosenberger  
I AD



Jill C. Runge  
SOC



Terrence Runge  
MED. TECH



Brian Ruppier  
I AD



William Rusk  
JLMC



Heather Rutz  
PQL S



Karen Rutz  
D ST



Janene Salamink  
D ST



Cathy Sampson  
I AD



Connie S. Sandage  
BACT



Carole Ann Sargent  
D ST



William Savage  
I AD



Cathy Sbrocco  
D ST



Mark R. Schacht  
I AD



John C. Schachterle  
I AD



Sherry Schaezlein  
I AD



Carl F. Schick Jr.  
COM S



John Schitz  
I AD



Daniel James Schiewitz  
I AD



Debra D. Schmidt  
SP



Daniel Schmitt  
I AD



Sue Schmitt  
JLMC



Lisa K. Schneiderbauer  
BIOL



Annette Schons  
FE



Neil Schraeder  
I AD





Debra J. Schroder  
STAT



Dan Schultz  
I AD



Lynn Schuman  
I AD



John C. Schuster  
COM S



Patti Schutte  
I AD



Daryl Seaman  
COM S



Jean Searl  
I AD



Julie Searle  
JLMC



Kimberlee Sears  
FRNCH/ JLMC



Cal J. Seda  
ZOOI



Craig D. Seeback  
I AD



Catherine J. Seehafer  
I AD



Photo by Ellis

One of Dan Sheldon's main concerns while he has been at Iowa State has been the coordination and rapport between students and faculty. As president of the Sciences and Humanities Council, Dan looked into just about every academic issue at the university from plus-minus grading to foreign language requirements. He's played a large part in the student input.

An Industrial Administration major with an accounting emphasis, Dan is looking to law school in the future. He is especially interested in tax work, and enthusiastic about what others may think is a pretty dry subject. "Tax is a developing field," Dan says, "not a static field. It's a challenge to keep abreast of what's going on."

Dan is a member of Lampos and Phi Kappa Phi, which is an honorary where students are nominated strictly through the faculty in their department. He was one of three Spring 1979 recipients of the William Schrampler scholarship in the Industrial Administration Department, and Dan is the sole student representative in the 50-member Faculty Representative Assembly which is the main policy-making body in the College of Sciences and Humanities.

**Cassie Benning**



Susan Seibert  
SOC



Jennifer Seiler  
JLMC



Cindy Seitzinger  
I AD



Deborah J. Selin  
METEOR



Peter Seyler  
JLMC



Gale Seymour  
POL S



Aisa D. Sheffler  
ENGL



Daney K. Sheldon  
I AD



Julia J. Sheldon  
SP



Jack A. Shere Jr.  
BIOL



Joanne Shuttleworth  
D ST



Rob Simpson  
I MGMT



Robert J. Sims  
I AD



Steve Sindlinger  
I AD



Norrina A. Sisson  
ENGL



William A. Sivovsky  
I AD



Virgene Slye  
PSYCH



Douglas Smid  
I AD



Bruce A. Smidt  
ECON



Brian K. Smith  
I AD



Darina A. Smith  
JLMC



Jeanne Smith  
JLMC



Karna L. Smith  
PSYCH



Lisa K. Smith  
JLMC



Nancy Smith  
RACT



Trent Smith  
I AD



Virginia L. Smith  
BIOL



Susan J. Staebler  
PSYCH



Elizabeth A. Sofranko  
SOC



Linda K. Sorre  
D ST



James Stanislav  
I AD



William J. Stearns  
I AD



Robert A. Steffensmeier  
I AD



Brian Steffen  
JLMC



Patricia Stegen  
ENGL



Sharon Stehlik  
SOC



Connie Stephen  
PSYCH



Lucinda L. Stephenson  
JLMC



Charlie Stevens  
BIOL



Paul Stevermer  
CHEM



Julia Chicoine Stewart  
SOC



Karen Stewart  
SP/I AD



Susan Stewart  
SOC



Tim Stiles  
D ST



Lynne Stock  
I AD



Douglas Stockstad  
I AD



Jeri Stogdill  
PSYCH



Amy Stohmeyer  
I AD



Gary Strah  
I AD



Janet Straker  
JLMC



Martha K. Strueber  
SOC



Cheryl L. Stritzel  
JLMC



Lorraine Stubbs  
I AD



G. Thomas Sullivan  
I AD



David M. Sunderman  
I AD



Karen Tibben  
SOC



Kristin Tillotson  
D ST



Kurt P. Timmerman  
BIOCHEM



Kathleen Tompkins  
SOC



Kathy Lynn Torno  
I AD



Carol Toyne  
I AD



Lee R. Toyne  
I AD



Scott Traum  
I AD



J.C. Turner  
SP



Ken Turner  
I AD



Kris Turner  
PSYCH



Donald H. Tveitnes  
I AD



Rosemary Licht  
SP



Michael Urm  
COM S



Pia Fidelis Valdez  
I AD



William Valent  
STAT



Lindsey A. Vanderheiden  
I AD



Dawn Vandertoo  
I AD



Craig A. Vandusseldorp  
I AD



Janice R. Vanekeren  
I AD



Cynthia K. Vanfarowé  
D ST



Lavina Vanorry  
SP



Bruce VerMeer  
COM S



Deborah R. Verschoor  
JIMC



Kevin Vickery  
FRNCH/I ST



Jean Vogel  
COM S



Victoria L. Vonbehren  
HIST



Douglas Varhies  
I AD



David B. Wah  
I AD



Vonda Walgrave  
I AD



Kim R. Walker  
SPAN



Nancy Walker  
I AD



Scott W. Wellece  
COM S



Logue Thomas Walter  
I AD



Nick Wand  
I AD



Barbara Warden  
ENGL



Cynthia Westlund  
COMM



Al Weber  
JLMC



Paul Weber  
I AD



Sheryl Wegner  
I AD



Pamela M. Weiland  
JLMC



Photo by George

During his four years at Iowa State, one might have found Lee Roberts either in a physics lab or out on the football field. Along with working toward a double major in Physics and Math, Lee has also been a tuba player in Iowa State's Marching Band since he was a freshman.

Along with his strong program in both Math and Physics, Lee has also managed to squeeze in German. Why German? For graduate school. Although he's not sure yet where he'll be, Lee says most graduate schools require, for physics at least, a foreign language, and in scientific fields, German is a good one.

Lee expects to earn his Ph.D. in four to six years, but hasn't made any firm decisions beyond that. "Physics range for partical to solid-state physics," he says, "and then you can go into nuclear physics, solar energy or even optics."

An Honors Program member since his freshman year, Lee is also a member of Lambda, Phi Mu Epsilon, which is a math honorary, and Phi Kappa Phi, an all-university nationwide honorary.

**Cassie Benning**



Jere Walker  
MATH



Rachel Weintrob  
BACT



Cindy West  
I AD



Robert Wetherbee  
I AD



Jackie Wetzel  
I AD



Allan J. Whitaker  
D ST



Susan J. Whitehouse  
ENGL/BIOL



Kirk Whiting  
POL S



Jerry L. Wland  
I AD



Barbara Wieben  
BIOL



Lance Wilhelm  
D ST



Share Lynn Williams  
FRNCH/IN ST



Terrilyn Williams  
SOC



Thomas A. Wilroth  
SP



Gary Willstem  
BIOL



Kathy Wiltse  
JL MC



Susan E. Winkel  
I AD



Tina Wirth  
ENGL



Ann Wirtz  
SOC



Shari Wachnie  
BACT



Krista Wolf  
JL MC



Stella Woolley  
SP



W. Scott Wulfekahler  
ZOO L



Suzanne Yagge  
SPAN



Deborah H. Yonn  
I AD



Jane Arne Zajec  
JL MC



Judy Zajec  
JL MC



Harold Zerr  
I AD



Brian Zielstra  
GEOL



Julie Zimmer  
COM S



David J. Zimmerman  
I AD



Lisa Zimmerman  
BIOL



Rod Surber  
JLMC



Susan Swaiwell  
I AD



Julie D. Swanson  
I AD



James C. Sylvester  
BIOL



Craig Tatro  
PSYCH



Gary Lee Taylor  
I AD



Scott A. Taylor  
I AD



Carol Tefft  
I AD



Melia Tegrolenhuis  
PO S



Nancy K. Terveer  
D-ST



Lisa Theobald  
JLMC



Kathy Thibodeau  
I AD



Clara Thomas  
ENGL



Brian Thompson  
COM S



Jill Thompson  
D-ST



Nancy Thompson  
POL S



Julie Thorpe  
I AD

# Veterinary Medicine



*"People who come into the College of Veterinary Medicine want to help out both animals and people and are concerned with our environment. This college gives them a unique opportunity to do something about these concerns. Students are able to work with both animals and people on an individual basis. By helping animals we are in fact helping people. Animals provide us with both companionship and food."*

Phillip T. Pearson, Dean  
College of Veterinary  
Medicine

Iowa State's College of Veterinary Medicine is truly one of the finest in the world. There are 473 students currently enrolled in the college, with 107 of these being fourth year students.

Veterinarians work to control diseases that threaten human and animal health. In teaching and research, veterinarians constantly seek ways to prevent and solve animal and human health problems. Veterinarians in private industry conduct research and supervise the development, production, and testing of biologicals and pharmaceuticals.

Today's graduate veterinarian is a medically



Photo by George

trained, scientifically oriented, professional person capable of rendering many services and accepting wide responsibility in all areas of animal health and many areas of public health.

**Karla A. Johnson**





Kenneth Jones, Andrew J. Orr, Arthur Fry, R. Bruce, Karen H. Dickinson, Judith, Perry, Kenneth J., Raymond Daniel, Deane, Richard D., Deborah, Nancy, Douglas, David, Robert, Dudley, Donald, Carter, Bruce, David C., Douglas, Hugh



Greg, James, Lynn, Bradley, Robert, Joseph, Dennis, J. Josh

Class of  
1981  
COLLEGE OF VETERINARY MEDICINE  
IOWA STATE UNIVERSITY



Deborah, Michelle D., Douglas, Karen M., Richard, Murphy, M., Richard, Cassin, David, Lee, J.



Stephanie, Linda, James, Robert D., Frederick, Carl L., Charles, Martin D., David, Greg M.



Flora, Kaye, Ann, Frederick, James, Frederick, Alan, Freda, Margie A., Jack, Timothy D.



William, Mark D., John, Bartholomew, Cynthia, Phyllis, David, Robert L., Margaret, Shanda, Frederick, James, William, Carl J., Margaret, Nancy, Frederick, B., Perry, David W., Richard, Kimberly, Elizabeth, Phyllis, Roger, Alan T., Frank, Patricia D.



Walter, William, R. Henry, Anna E., Paul, Jeffrey C., Douglas, Storm, J., Judith, Jean E., James, Deborah, Johnson, Cyrene, John, Philip J., James, Richard C., Kaye, Stephen, Ann, Christopher, Kevin, Thomas C., Lynn, Lynn, Robert, George, David A.



Robert, Thomas, David, John L., Allene, David, Michael, David P., Allene, David, Helen, Mary A., Charles, Susan M., Helen, M. Michael, John, Jay M., Philip, Paul C., Jack, Mark J., David, Tom A.



William, David, Barbara, James, Bruce, James, Richard, Thomas D., Robert, James E., Robert, Thomas C., Mary, Helen C., Ruth, Patricia C., Jean, Joyce D., William, Gandy M., Jack, Stephen J., David, Deborah M., Frederick, James, Timothy, Lee J.



Walter, A., Lynn, James T., Thomas, Jay D., Thomas, John A., Thomas, Robert, Thomas, William W., Thomas, Craig A., Victor, Mark J., Helen, Janet P., Mark, Sandra C., Margaret, Thomas D., William, Timothy, Thomas, Thomas, Mark, M.A.L.L., David, Fred T.

WORLD HAPPENINGS

WORLD HAPPENINGS

WORLD HAPPENINGS



# Current issues affect GSB too



Photo by Trumbo

Although Iowa State was not exactly close to Washington, D.C., many of the happenings off campus had a great affect on campus.

Tom Jackson, vice president of GSB (Government of the Student Body), found he had to be informed on what was happening in Washington to better serve or represent the students at ISU.

"We called Washington just a few days ago to persuade Senator Jepsen (from Iowa) to vote in favor of a bill which would increase the amount of student aid for colleges," Jackson said.

GSB also had to deal with issues that were connected with or stimulated

by world affairs. After the Iranian students in Terhan, Iran captured the American Embassy and were holding 50 Americans hostage, some ISU students became concerned over the amount of GSB funds allocated to the Association for Iranian Students.

Iranian students often held booths in the Memorial Union, passing out literature in support of the Iranian government. Some students objected to any possibility funds from GSB were being used for these political ventures.

Letters flooded the editorial page of the Iowa State Daily winter quarter in 1981. Some students asked GSB to investigate the use of the GSB funds by the Iranian students. After a GSB

investigation, a negative answer was found. Any funds received from GSB had not been used to protest against the American government, although GSB representatives did not say it would have been illegal for funds to be used in that manner.

Inflation was another universal issue that did not miss stopping at GSB headquarters. In September, 1980, it was announced tuition would increase for the 1981-82 year. GSB also found their funds were going less distance and were able to testify that the shrinking dollar warranted more financial planning on campus.

**Robin Bottenfield**

room 54

government of the student body

GSB offices: sight of many important happenings. **Photo by Trumbo**



Effective help within the offices eases the burdens of decision making. **Photo by Trumbo**

# Conflicts bring draft registration



## SELECTIVE SERVICE SYSTEM Registration Form

READ PRIVACY ACT STATEMENT ON REVERSE  
PLEASE PRINT CLEARLY

DATE OF BIRTH

1

Name of Month

Day

Year

SEX

2

MALE

FEMALE

PRINT FULL NAME

4

Last

First

CURRENT MAILING ADDRESS

Photo by Trumbo

Because of the Soviet invasion of Afghanistan and the conflict in Iran involving about 50 U.S. hostages, military defense became an increasing concern. From this concern grew the possibility of military action by the United States. President Jimmy Carter responded to the situation by proposing a draft registration, which had not been used since 1973 after the Vietnam War.

Carter issued his plan for registration Feb. 8, 1980. His proposal called for the registration of women as well as men.

Registration was needed, Carter said, "to increase our preparedness and as a further demonstration of our resolve as a nation."

"Our objective is plain," Carter said, "to deter Soviet aggression."

Those supporting registration argued the action would increase the size and strength of U.S. forces.

Although the Equal Rights

Amendment was not approved by Congress, Carter said his decision to register women was "a recognition that both women and men are working members of our society."

The proposal for female registration required congressional approval and was defeated by an 8 to 1 vote by the House Armed Services Committee. As a result, women were not required to register.

Men registered at post offices across the country by completing a form with such basic information as their name, birthdate and Social Security number. Draft cards were not issued. The Selective Services System sent out letters confirming registration information. The data on registrants was stored in computers for ready mobilization if and when necessary. Local citizens in communities were selected and trained for potential draft-board service.

Many Americans, particularly college students, feared registration would lead to reinstating the military draft. Unlike registration, Congress would

have to approve reinstatement of the draft.

It was impossible to tell how many Iowa State students were opposed to registration, but few participated in ISU's anti-draft rally March 26, 1980. Only seven students marched outside Beardshear Hall. Those who did carried signs, "War is Sin" and said their small group was primarily organized because they oppose the draft for religious reasons.

About four million men registered for the draft between July 21 and Aug. 4, 1980, but the process was almost delayed. The Federal Appellate court ruled registration was unconstitutional because it did not include women, but on July 20, 1980 Supreme Justice Brennan ruled the Supreme Court would address the question later and that registration should be conducted as planned.

Robin Bottenfield



The draft and the Olympic boycott motivates a few to hold their signs March 26, 1980. Photo by Smith

# U.S. hockey team surprises Soviets



The XIII Winter Olympics involved about 1,600 athletes from 38 nations competing Feb. 12-24 at Lake Placid, N.Y. for gold, silver and bronze medals.

The 150-member U.S. team captured a total of 12 medals - six golds, four silver and two bronze.

The East Germans topped all countries with 23 medals. The Soviet Union took second with 22 medals and won 10 golds, the highest number of any competing nation.

Political controversy also competed for public attention. Taiwan, barred from the Games under the name and flag of the Republic of China, was absent. Taiwan asked the International Olympic Committee for an excused absence.

Taiwan asked the committee for permission to compete under the name of the Republic of China. The committee denied the request and let the Republic of China compete

saying Taiwan would have to have a new name.

Political conflict was not the only problem with the 1980 Games. New York experienced a transportation problem which left about six thousand people stranded. A state of emergency was declared and buses were sent to the city by the State Transportation Department.

Despite the political and local problems, the Winter Olympics were held with the U.S. competing strong in skating and skiing divisions.

A great majority of the U.S. medals were to the credit of one man - Eric Heiden. A speed skater, Heiden became the first athlete to win five gold medals in individual events.

Another gold by the U.S. was one of great surprise. The U.S. Ice Hockey team won the Olympic championship.

The victory touched a wave of jubilation across the U.S. that rivaled the national euphoria of Feb. 22,

1980, when the U.S. upset the Soviet Union in playoffs.

The U.S. squad was composed of college and amateur minor league players and was not expected to challenge many of the teams.

The U.S. surprised everyone by going undefeated in the opening round and tied Sweden, 2-2 in their first game. The team beat Czechoslovakia (7-3), Norway (5-1), Rumania (7-2) and West Germany (4-2).

The Americans stunned the world Feb. 22 by defeated the Soviets, 4-3, in the final round of playoffs. The Soviets were the world and Olympic champions and thought to be unbeatable. The last time the U.S.S.R. failed to take the gold was in 1960, when another underdog U.S. team took the Olympic title.

Robin Bottenfield



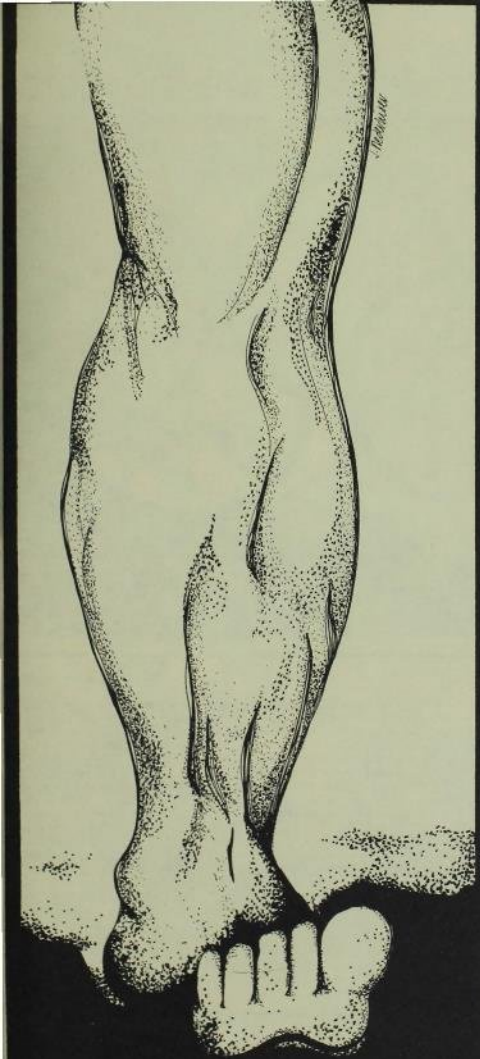

# U.S. answers Soviets with boycott



Americans were outraged by the Soviet invasion of Afghanistan on Dec. 25, 1979. The invasion began with the settling of Soviet troops in Afghanistan without violence, but still was not considered much of a Christmas present for the United States.

The U.S. became concerned as the Soviets increased their military forces. Afghanistan neighbors Iran and Pakistan and President Carter feared "a Soviet-occupied Afghanistan threatened both Iran and Pakistan and was a stepping stone to possible control over the world's major oil suppliers.

In a nationwide address, Carter denounced the Soviet military's "threat to peace" and announced measures that would be taken by the U.S. if Soviet troops were not

withdrawn.

Many Americans thought these measures were political threats, but later the threats became action.

The first measure taken by the U.S. prohibited the delivery of 17 tons of grain to the Soviets for their livestock. This became known of Carter's "grain embargo."

The most controversial action taken by the U.S. was the boycott of the Summer Olympics held in Moscow, Russia July 19-Aug. 3, 1980.

Carter believed the boycott would be the most drastic retaliation. The Soviet government was deprived of trade from an estimated 18,500 Americans who would have attended the Games before the boycott. In addition, the U.S. revoked their

funding from the Olympics.

A controversy arose among nations and U.S. citizens concerning the 3,000 Americans who attended the Games despite the boycott.

Those opposing the boycott argued sports and politics should be separate and that "athletes should not be used to achieve political means."

The American presence was still felt at the 1980 Games with a five-member delegation from Puerto Rico, including three Americans, which competed despite Carter's request. Most U.S. athletes did stay home and sacrificed a chance they had worked for four years.

Robin Bottenfield



Photo courtesy of Iowa State Daily

# 1980-the year of "energy awareness"

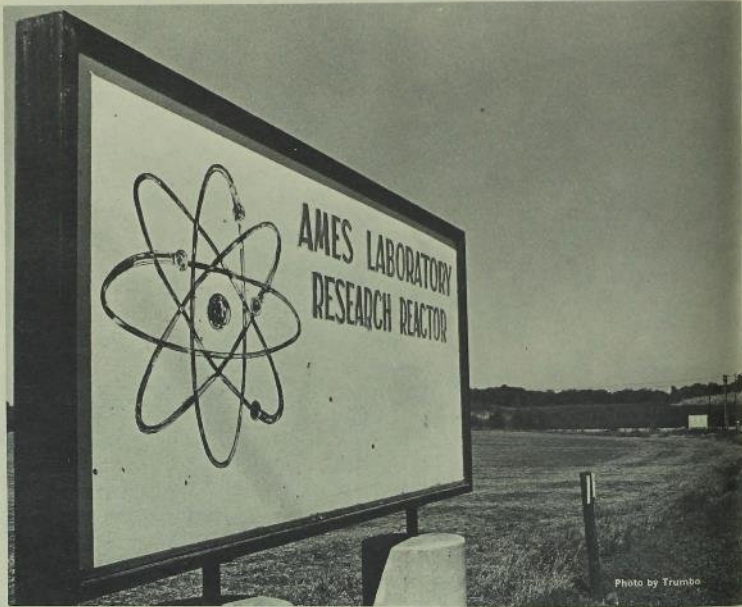

Photo by Trumbo

To say energy was a problem for the United States would be an understatement. Energy, or the lack of energy sources, was such a problem that President Carter declared 1980, "the year of energy conservation."

In his State of the Union address, Jan. 23, 1980, Carter said the need for conservation was made evident in connection with the Soviet invasion of Afghanistan and the situation in Iran.

"The crises in Iran and Afghanistan have dramatized a very important lesson: Our excessive dependence on foreign oil is a clear, and present danger to our national security."

Carter told Congress and the nation.

Carter urged Congress to approve his energy policy for the country's welfare. Congress did approve the policy and in February, 1980 the U.S. had a comprehensive energy policy.

The policy was designed as a major conservation effort. Thermostats were to be kept as low as possible.

Citizens were encouraged to seek other means of transportation such as buses or carpools to save gasoline, which was also decreasing in availability, but increasing in price.

In response to the gasoline shortage, Carter set gasoline conservation guidelines for all 50 states and said

the suggestions would become mandatory. Carter also set a mandatory limit of 8.2 barrels of fuel to be imported to the U.S. per day.

The energy policy also included objectives in the field of energy research, initiatives to develop solar energy and other fossil fuels.

With the national energy policy, separate energy-designed programs and Carter's plea of conservation, 1980 was at the very least a year of "energy awareness."

**Robin Bottenfield**

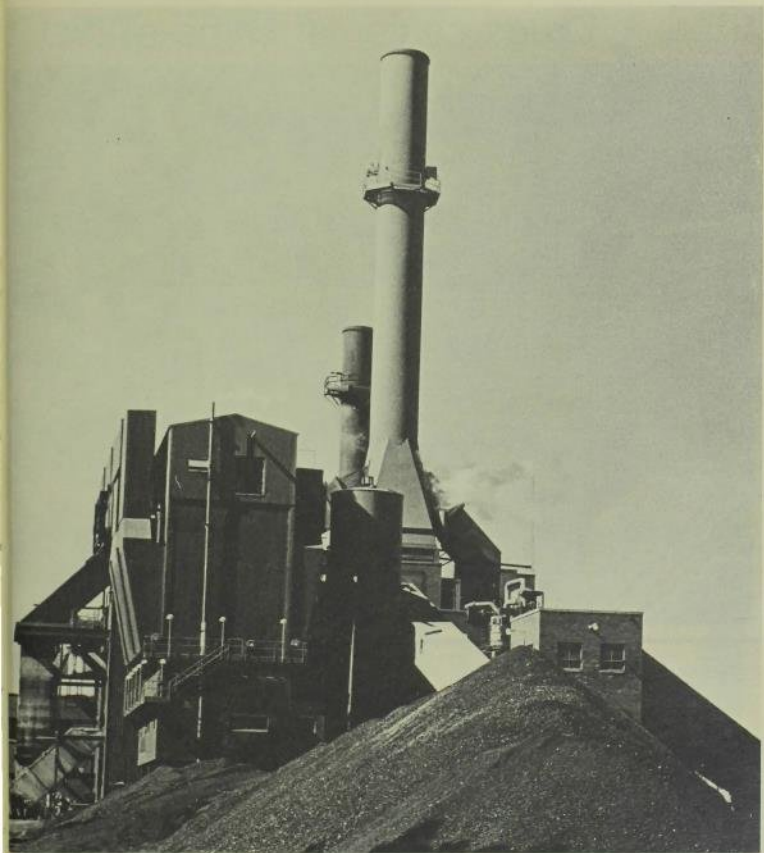

The energy shortage stimulated more observation and concern towards energy manufacturing plants such as the physical plant at ISU.  
(Photo by Scott)

# Drugs center of crime at ISU

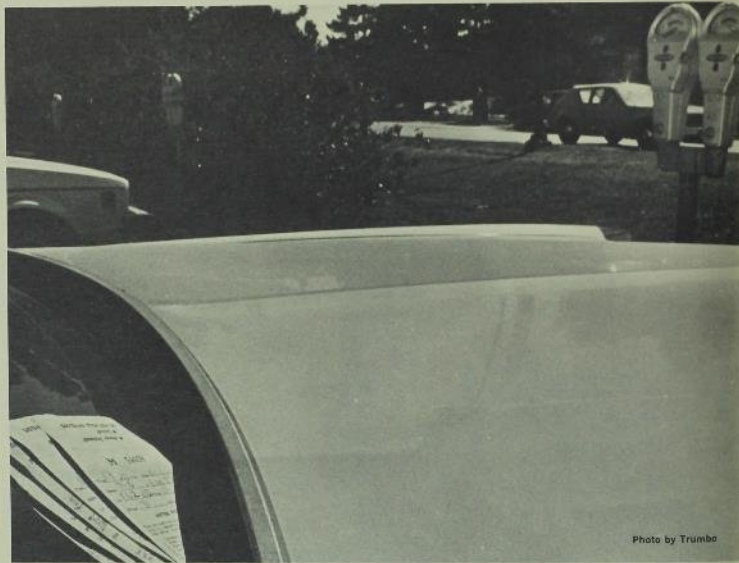

Photo by Trumbo

Crime continued to rise and, as in the past, was a specific problem for metropolitan areas. The national crime rate rose 6.5 percent.

At Iowa State and in Ames, crime, barring the usual traffic tickets from Campus Security, were in the area of drug possession and selling.

Twenty-four persons- including 12 ISU students- were arrested April 1, 1980 after a six-month investigation into drug dealing in Ames. The persons were arrested for allegedly delivering marijuana, cocaine, hashish and LSD.

There was some controversy among ISU students as to the methods used by the Ames Police Department. The police sent an undercover officer, Mark Sandon, to the homes of the 24 persons suspected of possessing illegal substances.

Some of the arrested persons said Sandon smoked marijuana with them on several occasions before the arrests. Ames police denied this charge, but some ISU students were reported in the Iowa State Daily as saying police were unfair in using an undercover officer regardless of the officer's actions.

Nationally, 1980-81 involved some historical crimes and investigations. One of these was the Gacy murder case which was called the worst mass murder in U.S. history.

John Gacy of Des Plaines, Ill. was sentenced to the electric chair for the sex murders of 33 boys and men. The execution date was set for June 2, 1980 but was delayed by an automatic appeal required by Illinois law. The appeal was made and a jury reduced the sentence to life in prison.

Gacy was arrested December, 1978 and charged with the murder of Robert Priest, 15. Gacy confessed to police he had committed other murders between 1972 and 1978 and most of his victims could be found at his residence in Des Plaines.

The police found 29 bodies under Gacy's house. Four bodies were found in the Des Plaines River after Gacy told police where they were located.

A building contractor, Gacy allegedly lured his victims to his home with the promise of high paying jobs. Gacy engaged in sex with the men and then murdered them, usually by strangulation.

Robin Bottenfield

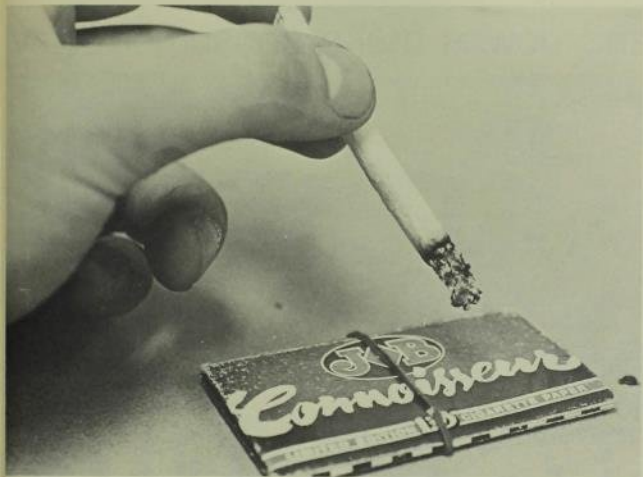

Marijuana: should it be legal or not? Photo by Trumbo

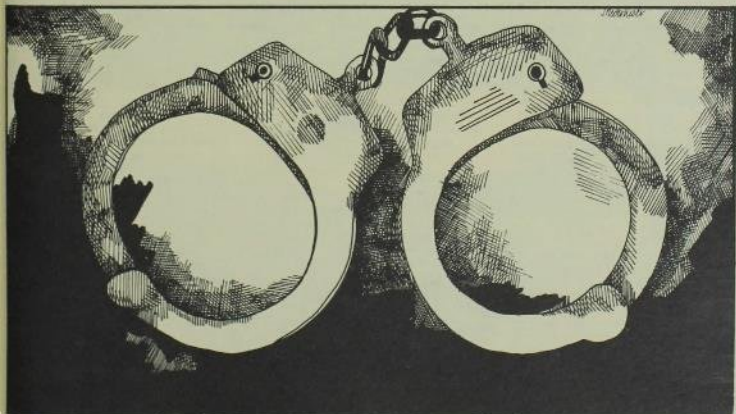

# Ups and downs make consumer dizzy



Photo by [unreadable]

The familiar saying, "Money makes the world go around," was never more realistic than in 1980-81. The economy, with inflation and energy shortages, made the country and the consumer somewhat dizzy.

The price of gas per gallon had increased about 30¢ in early 1980. Prices for food products at the unfinished-goods stage declined about .8 percent in January, but that was the last decrease to be found that year.

Increasing prices were attributed to the rising costs of production and production materials, thus costing the producer more. The consumer could testify that prices were rising and the testimonials could be gathered randomly from anyone who ventured into a store.

The Carter Administration and private

sector economists were disturbed by the increases, which generally were passed on to the consumer.

Two economists from Brookings Institute, a Washington-based private research group, called for mandatory wage and price controls and gas rationing to solve the nation's economic problems.

Barry Bosworth, 1979 director of Carter's Council on Wage and Price Stability, told Carter inflation would increase if drastic measures were not taken.

Senator Edward Kennedy, who challenged Carter for the Democratic nomination, also supported wage and price controls.

Despite the advice from "experts" and critics, Carter did not deviate from his economic policy which planned for recessionary forces to

naturally curb inflation.

A poll conducted by Associated Press found the majority of voters were opposed to wage and price controls and strongly opposed to gas rationing, but were unhappy with Carter's decision to "let inflation take its course and work itself out."

Although no comprehensive economic program was implemented in 1980, legislature steps were taken to ease the effects of inflation. Loan programs with lower interest rates were developed and a housing bill decreasing the rate on property and house purchases was passed. As a total picture, a clear solution dissolving inflation was not seen.

**Robin Bottenfield**



NO. 10  
CASH TENDERS  
RECOMMENDATION OF THE U.S. DEPARTMENT OF COMMERCE  
FOR THE PROTECTION OF THE PUBLIC INTEREST  
IN THE OPERATION OF THE NATIONAL CASH REGISTER

U.S. DEPARTMENT OF COMMERCE  
BUREAU OF STANDARDS  
NATIONAL BUREAU OF STANDARDS  
WASHINGTON, D.C. 20540

0000

YOUR PURCHASE

0000

3 0000

COLLONS

0000 4

000

000

NO LEAD

Photo by Trumbo

# Party platforms look black and white

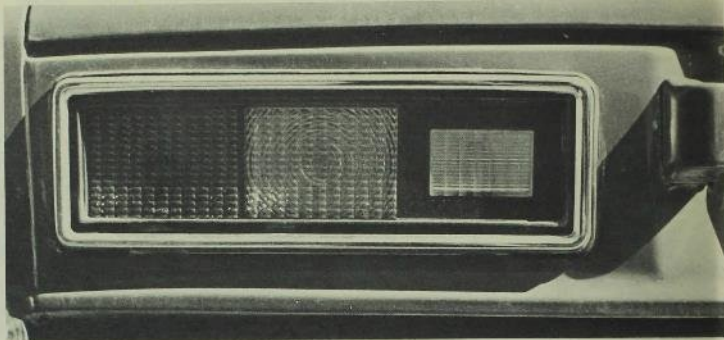

**IOWA E.R.A.  
VOTE YES**

Photo by Trumbo

The 1980 presidential election was one of extreme choice for the voter.

Republicans and Democrats established party platforms stating their positions on current issues. The contrast between the two may as well have been black and white.

Abortion was an emotional yet political issue during the election. A position on the legalization of abortion had traditionally been included in both platforms, but was not considered to be a significant issue. This could not be said of the election between Jimmy Carter and Republican Ronald Reagan.

Much of the attention given abortion was attributed to the Hyde Amendment. The Hyde Amendment, named after its author, Representative Henry Hyde,

prohibited the department of Health Education and Welfare from using Medicaid funds for abortions.

The Supreme Court ruled 5 to 4 June 30, 1980 in favor of the amendment. The Court said neither the federal or state government could be required to finance abortions for lower income women.

The Republicans took an anti-abortion position while the Democrats supported the status quo of legalized abortions.

The Republicans also took an anti-ERA position which upset many ERA groups such as NOW, the National Organization of Women. The group publicly threw their support to Carter out of protest.

Another issue throughout the election was the condition of U.S. military defense. The Republicans favored a higher defense budget and said the U.S. defense was no longer strong enough to threaten other world powers. Carter claimed the U.S. defense was superior in technology and was only out numbered by the Soviets.

The 1980 presidential election was much like a tennis match when debating issues. The ball, representing the views, arguments and comments of Carter and Reagan, was volleyed back and forth until votes were cast Nov. 4, 1980.

**Robin Bottenfield**



Defensive measure incorporate all types of equipment. Official US Army Photo by K. Graham



# Carter wins 2 to 1 in primaries



Photo by Trumbo

Iowa State had several visitors Winter and Spring quarters in 1980 and two were candidates for the Democratic presidential nomination.

Senator Edward Kennedy, one of the candidates held a rally at Iowa State. Kennedy-supported booths could be found at Memorial Union and sometimes right next to a Carter campaign booth.

The Iowa caucuses Jan. 21, 1980 illustrated the results of many Democratic primaries that year in various states.

President Jimmy Carter defeated Edward Kennedy by a 2 to 1 margin in the Iowa caucuses.

The turnout for the caucuses nationwide, the official step toward the selection process, was much larger than in the past. About 60 percent more Democrats participated in the 1980 caucuses than in 1976.

Despite his series of defeats, Kennedy remained a candidate up until the Democratic presidential

convention Aug. 11-15, 1980.

Kennedy told the nation why he decided to remain a candidate on ABC's "Issues and Answers" program Jan. 20.

"Enough is enough," Kennedy said. "We've seen a tripling of interest rates, a tripling of inflation and a foreign policy that's out of control."

"I think we ought to debate these issues," Kennedy added. "That's why I remain a candidate."

Kennedy made six trips to Iowa, one to Iowa State. President Carter did little active campaigning himself. He said his major priorities were to free the U.S. hostages in Iran and deal with the Soviet invasion of Afghanistan, not to campaign on his own behalf.

Carter's principal surrogate was Vice President Walter Mondale who urged Iowans to be understanding toward

Carter's grain embargo.

Many Iowans were concerned about the grain embargo fearing profits would be cut in agricultural states such as Iowa.

Mondale while visiting farm families in Winterset, Iowa said, "We knew there would be some problems in Iowa, but we thought farmers would understand. Once in a while in America we have to make sacrifices."

There was very little suspense at the Democratic convention and on Aug. 13 Kennedy withdrew from the ballot. Later that evening President Carter was nominated and would campaign for the next three months in hopes of winning his second term in office.

Robin Bottenfield

**HARKIN**  
U.S. CONGRESS

HARDWORKING  
DEMOCRATS

**BRUNER**  
STATE REP. DEMOCRAT

PELZ

**PELZ**

State Rep

ALVINA

**McHONE**

AUDITOR

**HARKIN**  
U.S. CONGRESS

**JOHN CULVER**

**FOR U.S. SENATE**

Photo by Trumbo

# Reagan officially wins nomination



Ronald Reagan gained the presidential nomination at the Republican convention July 16, 1980.

Reagan received 1,939 delegate votes. John Anderson of Illinois was running as an independent candidate and received 37 votes. George Bush, who had received 13 votes after releasing his delegates. Anne Armstrong, former U.S. ambassador to Britain, received one delegate vote.

Senator Paul Laxalt of Nevada, Reagan's national campaign chairman, formally placed Reagan's name in the nomination.

George Bush was selected as Reagan's vice president, July 15. In his acceptance speech, Bush compared Reagan and the objectives of the Republican Party to that of Dwight Eisenhower's in 1952.

"Reagan is a man of decency, compassion and strength," Bush said. "He will lead America into a new era of greatness in this decade of the 1980's."

Bush went on to claim he had detected

"an air of victory" at the convention, but cautioned that while Jimmy Carter may have "failed as a President" he was still a campaigner who would use the power of his office.

After the convention, Reagan wasted no time in developing a nationwide campaign strategy. Reagan soon spread his philosophy and the Republican's "A New Beginning" slogan. He said his objective was to replace Carter's "trust me" philosophy of government with a government that placed trust in the values of the people. Reagan announced those values as being "family, work, neighborhood and peace." Reagan campaigners launched early with posters, radio announcements and television appearances. The most commonly used commercial rang the words "The time is now - for Reagan."

In addition, Reagan actively met with various interest groups attempting to gather support. The two groups on the top of Reagan's list were the women and black voters.

The Republican platform rejected its support of the ERA, so Reagan met

with many women delegates to say that he did not support Equal Rights Amendment, but did support the appeal of any state of federal law which discriminated against women. He also promised to consider a woman for any vacancy on the Supreme Court.

Reagan also met with 121 black delegates at the convention. He told the delegates that the Democrats only answer to the problems of minorities were "handouts in the form of welfare" and that this was another form of bondage.

John Anderson, a Republican, continued to run on the Independent ticket. Most experts interviewed by television networks, said Anderson posed no real threat to Reagan but could take a few votes from Carter. For some voters, Anderson represented a "protest vote" for those unhappy with Carter and Reagan.

Nevertheless, Reagan did not direct much of his campaign against Anderson, but focused upon criticizing the Carter administration and winning the support of strong interest groups.

Robin Bottenfield



Photo by May

# Reagan sets record defeating Carter



Reagan was elected the 40th President of the United States Nov. 4, 1980 by an outpouring of support from across the nation. Elected along with him as vice president was George Bush.

Incumbent President Jimmy Carter won only six states and the District of Columbia. Carter conceded from the election at 9:50 p.m. election night. This was the earliest concession since 1904 when Alton B. Parker bowed to Theodore Roosevelt. Carter also became the first incumbent president to be defeated since Herbert Hoover in 1932.

Reagan won 43,201,220 or 51 percent of the total votes cast. Carter received 34,913,332, or 41 percent of the popular vote. Independent candidate John Anderson drew 5,581,379 votes which was seven percent of the total.

By taking seven percent, Anderson became eligible for the electoral ballot. He was the first independent candidate

to receive this recognition since 1968 when George Wallace of Alabama did the same on the independent ticket.

The electoral count was more sweeping than the popular vote. Reagan won 489 electoral votes while Carter took 49.

Reagan captured most of Carter's native South, all of the West, much of the East and almost all of the Midwest.

Carter's largest win was his home state of Georgia where he served as governor before becoming president. His other victories were in Maryland, Rhode Island, Minnesota, Hawaii, West Virginia and the District of Columbia.

The rest was Reagan country.

Although many felt Reagan would win, few predicted such a sweeping victory. Some experts said the decisive turn to Reagan came within two or three days of the election and thus was not indicated in earlier polls.

Additional polls were taken of voters

leaving the voting booth. One of these "exit polls" conducted by ABC network showed 25 percent of the voters had up their minds during the last week of the campaign. Of these, 44 percent chose Reagan and 38 voted for Carter. A remaining 13 percent voted for John Anderson. Most of the voters showed a dissatisfaction with Carter as their rationale for supporting Reagan. The main ingredients in this dissatisfaction were the economy and the problem of inflation.

Dissatisfaction was also expressed against Carter's handling of foreign policy. It was speculated that this grew in intensity prior to voting because of Iran's demands of concession by the U.S. in exchange for the 52 American hostages.

Ironically, the first anniversary, marking one year of captivity for the 52 hostages in Iran, fell on Election Day.

Robin Bottenfield





Photo by Gaps

Election 1980/581

# Interests groups defeat Carter



Photo by Gary

According to polls by the ABC television network and Times magazine on Election Day, the Democrats lost their traditional support from blue-collar workers, Roman Catholics and Jewish voters. These segments behind the Democrats could usually be counted upon and had been since the New Deal days of President Franklin Roosevelt.

Ronald Reagan also managed to capture 62 percent of the women voters and almost 70 percent of the black population in the U.S. In 1976, Carter captured 80 percent of the women voters and 98 percent of the black segment.

One thing the polls could not explain was the low turnout of voters in the 1980 election. The turnout was only 52 percent of the nation's 160,491,000 eligible voters. This percentage was the

lowest since 1948 when 51 percent voted in the victory of Harry S. Truman over Thomas E. Dewey.

Another faction from the ABC poll found that Reagan received more endorsements from U.S. daily newspapers. *Editor and Publisher* magazine reported in its November issue that Reagan received the endorsement of 443 daily newspapers while Carter received endorsements from 126 dailies. Forty dailies supported Ed Clar, the presidential candidate for the Libertarian Party.

A Republican candidate receiving more endorsements was unusual and unexpected. The only time a Democratic presidential candidate has received more newspaper endorsements was in 1964 when Lyndon Johnson ran against and

defeated Barry Goldwater.

It was also found that those newspapers supporting Reagan also had the largest combined circulation. The total circulation supporting Reagan was 17,561,333 or 42 percent of the total U.S. readership. Newspapers supporting Carter had a combined readership of 7,782,078 or almost 29 percent of the total readership.

The analysis given as an explanation for the election results concluded that President Jimmy Carter lost because of dissatisfaction among blue-collar workers, blacks, women, Catholics and Jewish people. And, perhaps the press too.

Robin Bottenfield



# He's the son of a shoe salesman



Ronald Wilson Reagan, the 40th President of the United States, was born Feb. 6, 1911 in Tampico, Ill., the son of an Irish shoe salesman.

Graduating in 1932 with a bachelor's degree in economics and sociology from Eureka (Ill.) College, Reagan became a sportscaster in Iowa. Five years later he signed a film contract with Warner Brothers and appeared in over 50 films for the company.

Reagan served as president of the Screen Actors Guild from 1947 to 1952. His major contribution was his cooperation in the movie industry's 1949 effort to purge actors suspected of having Communist interest.

Reagan gave a speech in support of Barry Goldwater at the Republican convention in 1964 in San Francisco, Calif. Some commentators were quoted as saying Reagan's speech was the most brilliant political debut since William Jennings Bryan's "Cross of Gold" speech in 1896.

Reagan ran for Governor in California in 1966, defeating the Democratic incumbent, Edmund G. (Pat) Brown by one million votes.

Many experts credit Reagan for successfully reforming California's welfare system. The California Welfare Reform Program, appointed and developed by Reagan, showed a reduction of 400,000 people from the state's welfare list and a resulting saving of almost four million dollars.

Reagan was easily re-elected in 1970 after unsuccessfully trying for the 1968 presidential nomination. During his second term as governor, Reagan established task forces to deal with street crime, taxes and restructuring local governments.

In March of 1976, two years after stepping down as governor, Reagan declared his presidential candidacy. He challenged the Republican incumbent, Gerald Ford, and aimed criticism at Ford's policy of detente with the Soviet Union and at the secret diplomacy of

Ford's secretary of state, Henry Kissinger.

Reagan was defeated by 117 delegate votes on the first ballot at the Republican convention.

Reagan returned to private life, but continued to make political speeches and radio boardcasts until Nov. 13, 1979. At this time he officially declared his bid for the 1980 Republican nomination. He won this nomination.

Reagan managed to defeated President Jimmy Carter on Nov. 4, 1980. The electoral vote was so overwhelming in Reagan's favor that Carter conceded the race at 9:50 p.m. eastern time on Election Day.

Reagan began interviewing possibilities for his cabinet and had most of the positions filled by Dec. 22, 1980. Reagan took the oath of office Jan. 20, 1981 and officially became the 40th President of the United States.

Robin Bottenfield

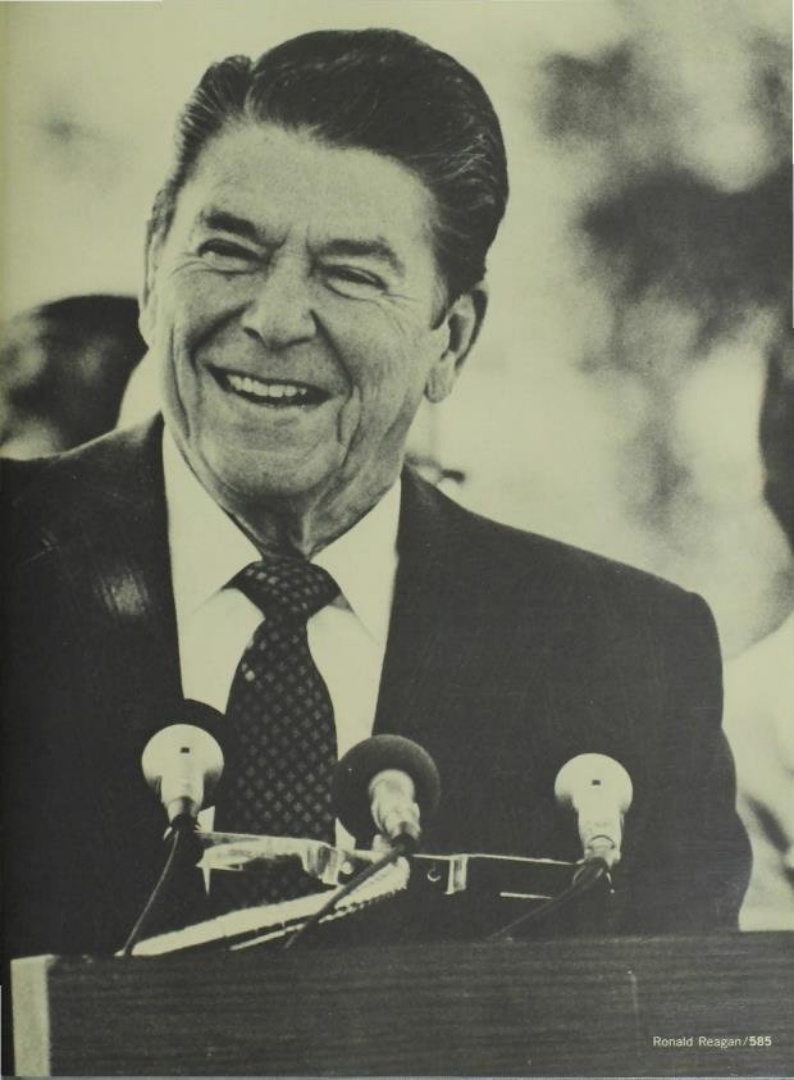

# ISU hosts World Affairs Week



Human rights, population and agriculture were among the global issues addressed during the 16th annual Institute on World Affairs conference Dec. 7 to Dec. 12 at Iowa State.

The theme was "What's ahead: The Challenge of the 1980's." The week-long conference included lectures, panel discussions, films and displays. All events were for ISU students and the Ames community, at free admission.

The keynote speaker was Lawrence L.

Boger, president of Oklahoma State University in Stillwater, Oklahoma. International figures appearing during the conferences were Gerhard Eiston, executive director of Amnesty International, the Rev. Endicio de la Torre, a former political prisoner exiled from the Philippines, and Dick Clark, former U.S. senator for Iowa and coordinator of refugee affairs.

The conference began Dec. 7 with a lecture, "Ideas Under Arrest: Censorship in South Africa," by Daniel Kuene, professor of African language

and literature, the University of Wisconsin.

The subject of agriculture consumed most of Dec. 8th. Films and discussions were held in the Pioneer Room of the Memorial Union. The productivity of the Mexican farmer, the economic development of Latin America and the food and technological needs of the next century were among the major topics.

**Robin Bottenfield**

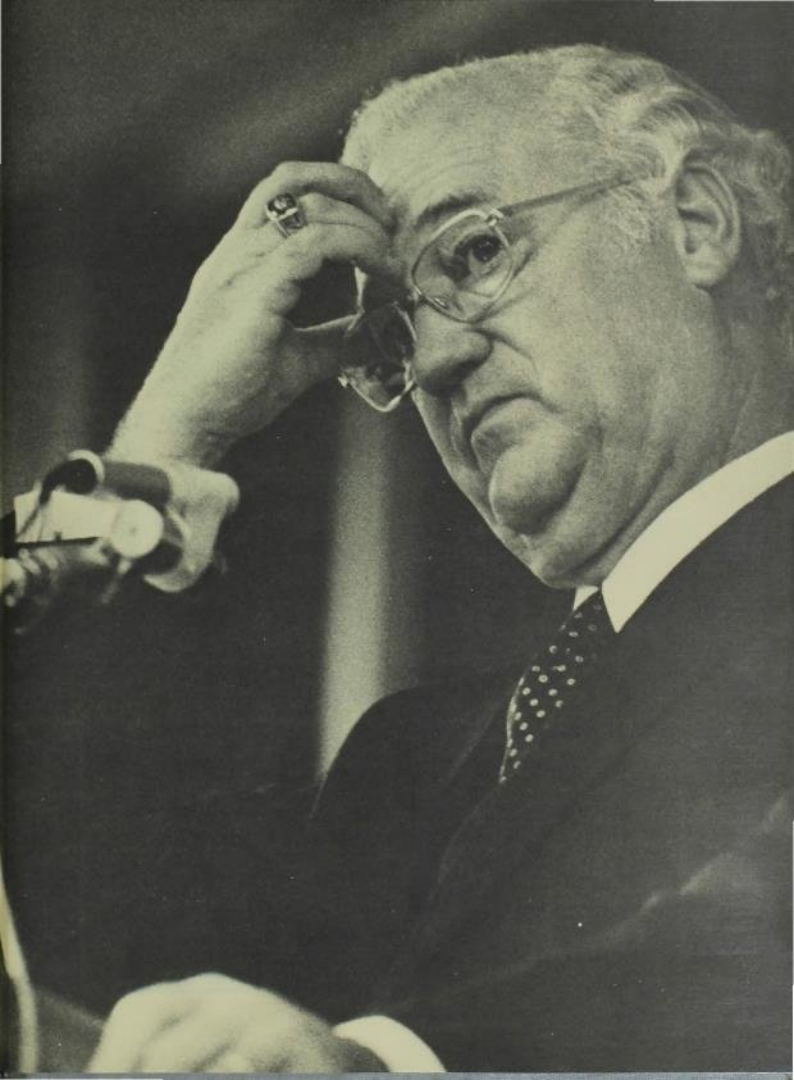

# Politics and problems are noticed



Tuesday, Dec. 9, focused upon the situation of the world's resources. Michael Harrington, Chairman of the Democratic Sociological Organized Committee, lectured on Third World resources (or lack of resources) at Benton Auditorium. Other lectures were given concerning western petroleum supplies and national energy policies and alternatives.

Human rights was the next topic addressed with the use of ABC news films of the political hostages in Iran. The films consisted of a summary of interviews with the Iranian officials

holding the 52 American hostages, once employed at the U.S. Embassy in Tehran, Iran and the alternatives considered by the U.S. government to gain their release.

Over-population in undeveloped countries was also considered in other films and lectures that day, as well as exploring trends in the U.S. for Americans moving from urban to rural areas.

The conference ended Dec. 12 after exploring the relationship between world religions and political systems. A

film, "Collision Course," was shown involving the concerns of Marco's government in the Philippines as well as the government.

Exhibits, highlighting each of these topics, were displayed at the ISU Library and the lower level of the Memorial Union during the entire week.

The Institute of World Affairs conference, as in the past 16 years, was funded by the ISU Government of the Student Body (GSB).

Robin Bottenfield





Photo by Trumbo

# Iranians hold America hostage

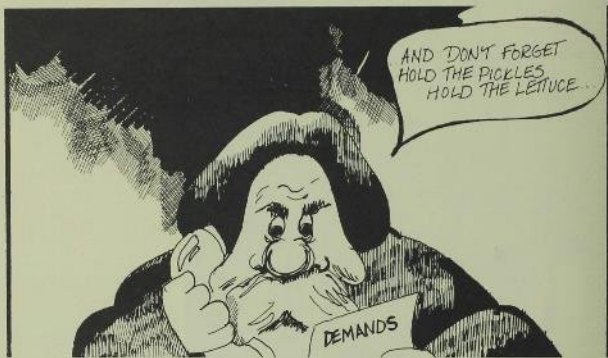

What became so commonly known as the "Iranian crisis" was perhaps the most alarming controversy of the year. It began Nov. 4, 1979 when Iranian students in Tehran, Iran captured the American Embassy and held 53 Americans hostage. Their restraint lasted until Jan. 20, 1981, which seemed like an eternity for the hostages and their families.

The hostages were held for bargaining purposes. The students were supporters of Iran's new religious ruler, Ayatollah Ruhollah Khomeini, and they demanded the U.S. submit their exiled ruler, Mohammad Reza Pahlavi.

Pahlavi, the former shah of Iran, had been given permission by President Jimmy Carter to enter the U.S. after his exile for medical treatment at Cornell Medical Center in New York City.

The shah was accused of having thousands of Iranians executed during his rule and misusing more than one billion dollars in government funds. The Iranian government demanded return of the shah to put him on trial for these crimes.

The Carter administration responded to

this request with a firm denial. The coming months consisted of a series of demands, insults and actions between Iran and the United States.

Attempts were made by the U.S. to free the hostages. The first was a request by President Carter to the United Nations Security Council. Carter asked the council to officially demand the release of the hostages. In December, 1979, the council made this demand, but Iran refused to release the hostages.

U.S. citizens were outraged at Iran's refusal and the Iranians displayed hostility toward the United States for protecting the shah.

People in Tehran held protests, but instead of condemning the shah, the hostile chants and signs were against America.

Chants of "Death to America" filled the streets outside the embassy. Khomeini told his followers that America must share the shah's guilt.

Protests also hit the United States. Many of these took places at U.S. colleges and universities, particularly those which had Iranian students

enrolled.

Anti-Iranian feelings were demonstrated at Iowa State. ISU had about 200 Iranian students enrolled in 1980. Five days after the embassy was captured, University officials had to remove about 30 "Iranians Go Home" signs painted in red on ISU sidewalks.

This gesture was followed by a much larger demonstration. On Nov. 9, 1979 between 500 and 1,000 ISU students marched in a noisy, but nonviolent, demonstration protesting the Iranian's action.

The protest was billed, "The American Protest for the Freedom of Hostages in Iran." After winding through campus, the marchers split into two groups. One headed for the Memorial Union where a debate between Iranian students and those opposing Iran was held.

Carter continued his attempts to put pressure on the Iranians. Carter banned the sale of military equipment and stopped exports of food to Iran.

Robin Bottenfield



Photo by Gaps

# Hostages finally arrive home

## 21 Notices

### REAL IRANIANS ARE ASHAMED OF HOSTAGE-TAKING. Welcome back to Freedom.

Some Americans objected to Carter's methods of dealing with the situation and wanted military action to be taken.

Carter repeatedly said he would not take this type of action unless the Iranians indicated actual harm would be done to the hostages. It was only after the Iranians said they were planning to put the hostages on trial as spies, that Carter said military action was a real possibility.

Carter spent many hours conferring with his advisors during the crisis. In January, 1980, Carter asked U.N. Secretary-General Kurt Waldheim to travel to Iran and investigate the safety of the hostages. Waldheim returned saying the hostages were safe, but that he had no luck in convincing Khomeini to release them.

For many, the crisis seemed much like a tennis match and the ball bounced between the two nations. In response to Carter's sanctions, Iran attempted to expel U.S. news reporters from Tehran. Iranian officials said the media was "not sending the truth to the American people."

Messages were exchanged between Iran and the U.S. periodically. Iran asked for the U.S. to confess to charges of manipulation and intervention in Iran. Carter refused.

The most aggressive attempt to rescue the hostages was a secret military mission April 25, 1980, which ended in failure and tragedy.

The mission involved a ten-man U.S. aircraft crew and was ordered to fly into Tehran and rescue the hostages.

During the mission the crew experienced equipment failure. As a result, the craft crashed in a remote desert area in Iran. Eight crew members were killed and two injured. After the tragedy was reported, Carter issued a statement accepting full responsibility for ordering the mission.

While government officials exchanged messages, so did students at Iowa State. The editorial page of the Iowa State Daily was flooded with opinions. Some students condemned Iran and the Iranian students at ISU. Some of the Iranian students belonging to the Iranian Student Association also wrote in defense of their home country.

After 14 months, Americans began to wonder if the hostages would ever see the U.S. again. Families of the hostages had survived over a year on hope.

Many Americans, as a symbol of this hope, tied yellow ribbons on trees near their residences. This was a symbol of hope and faith that one day the hostages would return to see the

ribbons as conveyed in a popular song, "Tie A Yellow Ribbon Round The Old Oak Tree."

On Jan. 20, 1980, the same day Ronald Reagan took the oath of office, the hostages boarded a plane which took them from Iran to a U.S. airbase in Germany. On Jan. 22, the hostages were warmly received in the U.S. at West Point Military Academy.

Then, former president Jimmy Carter greeted the hostages in Germany upon Reagan's request. Carter spoke to the hostages and issued a statement saying that the hostages had been treated much worse than the U.S. government was led to believe. The hostages later revealed stories of mental and physical abuse by their Iranian captors.

These reports angered many Americans and debates between Iranian students and others took place all over again. Despite the ill-feelings felt by Americans toward the Iranians, most were thankful that the hostages finally saw their yellow ribbons.

Robin Bottenfield



Photo by Gaps



INDEX

INDEX

INDEX







Woman's Tennis	150,151	Aldinger, Lori	363	Anderson, Greg	272,427,520	Arundel, Amy	261
Woman's Track	130-133	Aldrich, Carl	283,530	Anderson, Greg	237,244	Asahina, Susuma	394,530
Woman's Week	44,45	Alerich, Teresa	356	Anderson, Greg	280	Aschenbrannen, Patty	223
Wrestling	162-167	Aleri, Bert	381	Anderson, Greg	224	Aseehire, Kevin	504
Year's Events	118,119	Alexander, Annette	363	Anderson, Greg	340	Ash, Larry	282
		Alexander, Becky	274	Anderson, Gregory	504	Ashley, Nanette	369
		Alexander, John Mark	530	Anderson, Janet	355	Askew, John	448
		Alexander, Lesley	228,364	Anderson, Jeffrey	496	Asmus, Dave	439
		Alexander, Mark	378	Anderson, Jennifer	450	Ashton, Sam	283
		Alexander, Matthew	530	Anderson, Jennifer	281	Asiama-Kisiedu, Stephen	344
		Alexander, Scot	448	Anderson, Jody	377,423	Aslami, Hasan	504
		Alexander, Sherry	350	Anderson, Joel	224,237,244,504	Asmus, Natalie	404
		Alford, Amy	419,498	Anderson, John	441	Assmusen, Janine	431
		Alhara, Doug	238	Anderson, Julie	270	Assadian, Mehdi	237,272,504
		Alibe, George	450	Anderson, Kimberly	604	Atkinson, Peggy	520
		Alexander, Marcia	530	Anderson, Kristi	349,417	Attig, Joan	363
		Allen, Barb	400	Anderson, Larry	221,381	Atwood, Randy	359,472
		Allen, Bruce	530	Anderson, Linda	419	Aun, King	530
		Allen, Dale	380	Anderson, Linda	427	Aubin, Marcia	262
		Allen, Deb	223,530	Anderson, Lisa	384,420	Auer, Cheryl	220,486
		Allen, Douglas	339	Anderson, Loren	340	Ausbach, Richard	376
		Allen, George	433,504	Anderson, Mark	455,530	Aull, Warren	406
		Allen, Jim	383	Anderson, Mark	285	Aun, Michael	449
		Allen, Jon	396	Anderson, Mark	409,530	Aurand, John	504
		Allen, Keith	343,385	Anderson, Mary	421,530	Ause, Pete	251,372
		Allen, Larry	278	Anderson, Noel	405	Auxerman, Bob	504
		Allen, Lori	246	Anderson, Norma	334	Avenarius, K Jim	350
		Allen, Michael	441,474	Anderson, Paul	270	Avera, Annette	374
		Allen, Mindi	413	Anderson, Rick	396	Avery, Debra	389
		Allen, Scott	437	Anderson, Rick	386,472	Avitt, Jodee	335
		Allen, Terrance	337	Anderson, Roger	450	Ayers, Anita	417
		Allen, Richard	444	Anderson, Rosale	431	Ayers, John	442
		Altenstien, Randy	226	Anderson, Sharon	353	Ayers, Kenya	433
		Altfree, Craig	530	Anderson, Steve	252,472	Axdahl, Peggy	496
		Allgood, Susan	261,279,427,500	Anderson, Steven	375	Axdahl, Robert	530
		Allgood, Scott	386	Anderson, Steven	557	Axtell, Sue	431
		Allie, Scott	437	Anderson, Sue	267		
		Allyson, Gayle	337	Anderson, Todd	443		
		Allison, Jon	408	Anderson, Terry	379		
		Allyn, Michael	237,244,285,504	Anding, Craig	362,504		
		Almquist, Julie	391	Andins, Craig	362		
		Alm, Kathy	392	Andrea, Mary	530		
		Alson, Kim	445	Andrew, Jim	330		
		Alsop, Sandy	347	Andrew, Randy	380		
		Alton, Katy	350	Andrew, Val	423		
		Altstetler, Mark	343	Andrews, Brenda	364		
		Alvarez, Sergio	251	Andrews, Brell	557		
		Ambrose, Laurel	432	Andrews, John	446		
		Ament, Donna	235	Andrews, Valene	228		
		Ament, Paula	520	Aneweer, Rochele	472		
		Ament, Steven	235	Angus, William	225		
		Amenta, Ron	463	Annis, David	223		
		Amer, El-Hout	504	Ansaugh, John	419		
		Ames, Jim	504	Anson, Jeff	401	Baeck, Vincent	402
		Amesbury, Dan	332	Anson, Mikey	401	Babich, Jo	282
		Amfjahr, Mark	455	Anthony, Barb	273	Babbitt, Robert	338
		Amick, Mark	443	Anthony-Nick	459	Babler, Jay	810
		Amick, Paige	421	Antol, Paul	448	Bachman, Dave	372
		Amirshaybani, Hamid	251	Appel, Gerald	393	Bachman, Lisa	380
		Amis, Dennis	400	Applegate, Diane	356	Bachtel, Dianne	331
		Ammon, Jean	282,351	Appler, Kent	235	Bachhaus, Dave	439
		Amos, Carla	404	Arbaugh, Gary	337	Bachhaus, Gene	360
		Amspoker, Lauren	262	Arens, Doug	441	Bacon, Jerry	340
		Amundsen, Richard	408	Arens, Ed	448	Baech, Kristin	104
		Amundson, Brian	224,227,244	Areston, Roger	394	Bair, Scott	504
		Amundson, Brian	601,504	Areston, Terry	394,472	Baetjie, Julie	496
		Amundson, Renee	384	Arsenbright, Lisa	236	Baebey, Roger	504
		Anders, Deann	357	Art, Budlene	280	Bailey, Ruth	356
		Andersen, Angie	442,446	Aring, Barton	281	Bahr, Mike	394
		Andersen, Janelle	330	Ariss, Kris	483	Bahnsen, Peter	438
		Andersen, Lori	357	Armani, Giorgio	449	Bahr, Candy	331
		Andersen, Lynnette	369,418	Armbrust, Caren	387	Bahr, Jackie	232,427,446
		Anderson, Anne	346	Armbruster, Kathy	420	Bahr, Kary	439
		Anderson, Annette	242,391	Armor, Nancy	358,421	Baier, Jayne	506
		Anderson, Barb	418	Armstrong, Craig	318	Bai, Ujindroig	251
		Anderson, Boris	228	Armstrong Gary	396	Balcy, Connie	374
		Anderson, Bruce	483	Armstrong Joe	265,447	Balcy, Diane	432
		Anderson, Bruce	385,463	Armstrong, Peggy	472	Balcy, Karen	420
		Anderson, Carl	225	Armstrong, Walter	445	Balcy, Lynnette	287,355,466
		Anderson, Cassa	418	Arpa, Ron	388	Balcy, Matt	457
		Anderson, Colleen	358	Arnold, Lori	364	Balcy, Susan	346,430,530
		Anderson, Cristie	387	Arnold, Mark	452	Bally, Deborah	392
		Anderson, Douglas	237	Aronson, Greg	400	Bally, Matt	287
		Anderson, Elizabeth	530	Aronson, Tom	329	Bain, Kristina	369,540
		Anderson, Ellen	472	Arp, Alison	472	Bair, Jim	451
		Anderson, Eric	337,472	Arrasmith, Lori	416	Bair, Jennie	352,430
		Anderson, Gerald	472	Artley, George	380	Bakovic, Sarah	452
						Baker, Brett	383

Baker, Christine	364	Barthelmy, Ronald	336	Beeker, Dave	455	Berens, Kal	346
Baker, Gail	356	Barlett, Mike	448	Beeler, Gary	472	Berg, John	244
Baker, Kathy	327	Barlett, Pete	258,450	Beeler, Greg	445	Berg, Kenneth	557
Baker, Michael	381	Barton, Kathy	416,531	Beggs, Brad	363	Bergendoff, Lisa	354
Baker, Resa	362	Barton, Krista	487	Behman, Perry	247,531	Bergman, Jim	262
Baker, Rod	218	Barton, Paul	433	Beer, Daniel	504	Berger, Kimberly	397
Baker, Samuel	408	Barton, Scott	232,444	Beer, Jani	325	Bergerud, Danie	557
Baker, Tony	472	Bariz, Chelli	432	Beermann, Della	223,353	Bergeson, Timothy	440
Bakke, Becky	428	Bariz, Don	458	Begajke, Kurt	393	Bergman, Bryck	228
Bakke, Michael	383	Bassett, Farzad	504	Beggs, Farzad	262	Bergman, Jack	408
Bakley, Sandy	357	Basalyga, Tami	334	Behn, Steve	426	Bergman, Mark	329
Bakley, Sharon	358	Bashus, Tracy	273	Behn, Nellie	426	Bergquist, Mary	389
Bal, Jyoti	256,438,496	Basler, Diane	427	Behrends, Jodi	389	Bergren, Brad	453
Bal, Sarvinder	251	Basquin Lee	404	Behrens, Jan	242,353	Bergstrom, Craig	448
Balconi, Stacy	368	Bass, Doug	286,435	Behrens, Jim	462	Bergstrom, Lynae	496
Baldac, Steve	504	Bassett, Craig	400	Behrens, Martin	402	Bergholtz, Don	505
Baldwin, Denise	241,242,245,261	Batalia, Eric	450	Behrens, Mike	251,401	Berkenbosch, Janet	356
Baldwin, Gerald	530	Batchelder, Lee	460	Belle, Barb	238,430	Berkland, Dan	332
Baldwin, Mark	370	Bates, Kirsten	391	Belmer, Jennifer	232	Berman, Elinor	389
Baldwin, Raschell	412	Bates, Shannon	358	Beiser, Bruce	504	Bernard, Steve	409
Bales, Gayla	387	Battaglia, Carla	390	Beitz, Debra	356	Bern, Carol	225
Bales, Michelle	374,422	Battam, Mary	389	Bekum, Victor	278	Bernhard, Becky	337
Bali, Michael	404	Battle, Mike	362	Belcher, Brenda	374	Bernhard, Steve	472
Bali, Pam	366	Battle, Cathy	486	Belieu, Dennis	433	Bernheim, Joel	446
Ballard, Rebecca	486	Baudier, David	445	Belieup, Judy	404	Bernick, Dan	235,435
Ballenger, Nancy	242,387	Bauer, Benny	405	Belis, Barb	223,349	Berns, Jerry	384
Balm, Kevin	402	Bauer, Pat	243	Bell, Gene	357	Berns, Lori	357
Balmer, Kim	347	Bauer, Ruben	267	Bell, James	504	Berns, Mary	472
Balster, Martha	350	Bauer, Theodore	450	Bell, Kris	363,374	Berry, Jim	362
Balster, Vern	530	Bauerle, Richard	453	Bell, Leah	222	Berry, Jodene	326
Baltzer, Emily	352,432	Baughman, Tim	448	Bellars, Dave	445	Bertelson, Chris	275,328
Balvanz, Chris	238	Baum, Joe	547	Bellingher, Cindy	366,417	Bertram, Becky	389
Balvanz, Scott	459	Baum, Karen	355	Bellinghausen, Brian	438	Bertram, Denise	377,419
Balzer, Edward	486	Baum, Laura	472	Bellinghausen, Joannie	431	Bertrand, Karen	332
Bane, Lori	228,374	Baumann, Janet	432	Beltakis, Kathy	387	Beske, Jan	420
Bang, David	530	Baumann, Mary	336	Bempe, Anne	382,463	Beel, Karen	427
Bangston, Paul	480	Baumann, Joe	305	Bemus, Lisa	273,331	Beukema, Pam	232,520
Banks, Carrie	499	Bax, Phillip	222,472	Benda, Cathy	354	Bautel, Clarence	505
Banks, Dwight	338,472	Bayliss, Carol	242,332	Benda, Mary Lynne	342	Beuter, Bernadette	220
Bappe, Mike	362	Bayless, Larry	531	Bendahanma, Sid	251	Beuzang, Bebe	333
Baracuda, Agnes	423	Beach, Bob	442	Bender, Janet	261,413,520,531	Bever, Pam	420
Barahona, Robert Antonio	530	Beach, Mary	428	Bender, Jan	428	Bewing, Lois	531
Barber, Mary	486	Beacom, Gerald	342	Bender, Melaric	332,486	Beyer, Detelerius	391
Barclay, Julia	261,391,520	Beals, Laura	412	Behder, Walter	411,531	Beyer, Al	447
Barcus, Robin	334	Bean, Danile	355	Bendixen, Anne	356	Boyer, Joseph	227
Bardeles, Jose	269,461	Bean, Jeff	443,531	Benesch, Helen	223,253,353	Beyerink, Pat	341
Bardele, Scott	530	Beane, Steve	443	Benedict, Marc	396	Bianchi, Diane	486
Bardelew, Deb	354	Beard, Barb	243,282	Benedict, William	531	Bianchi, Trina	400
Barclais, Teresa	387	Beard, Ed	433	Benes, Richard	486	Bieber, Kris	520
Barckema, Darla	404	Beard, Hunter	359	Beneski, Rich	455	Bichey, Robin	273
Barker, Brian	405	Bearden, Lynette	376	Benetli, Cecilia	350	Bickel, Bruce	251
Barker, Cheryl	346	Bearden, Mike	374	Benge, James	504	Bickert, Tim	459
Barker, Gail	429	Beardon, Kent	458	Bengston, David	396,504	Bidle, Keith	388
Barker, Jean	261,421,520	Beason, Julie	332	Benika, Mary	334	Bigger, Dave	452
Barker, Kyne	231	Beattie, Julie	420	Benishok, Lois	391	Bigger, Mark	452
Barker, Steven	496	Beattie, Warren	440	Benjagerdes, Becky	345,520	Bielle, Deborah	280
Barker, Terry	567	Beatty, Sara	259,431,496	Benjagerdes, Betsy	354	Biemann, Teddy	486
Barkley, Marsha	422	Beaudy, Margaret	427	Benjagerdes, Craig	238,402	Bierbaum, Brent	440
Barling, Bradley	437	Beaulieu, Christine	254,430	Benjagerdes, Lesley	226	Bierhaum, John	440,472
Barmore, Angie	358	Beaull, Christine	423	Bennett, Arne	472	Biers, Dan	344
Barmore, Gregory	530	Bechium, Judith	557	Bennett, Brad	400	Bierl, David	251
Barnes, Ann Marie	531	Beck, Cathy	251	Bennett, Jill	350	Bierman, Penny	400
Barnes, David	274,531	Beck, Kim	347	Bennett, Shariynn	531	Bierschenk, Dean	432
Barnes, Donald	504	Beck, Pat	233	Benning, Cassie	437	Biedel, Anne	447
Barnes, Kathy	357,520	Beck, Richard	437	Benning, Kathryn	531	Bigbee, Ann	531
Barnes, Martha	228,348	Beck, Sue	243	Benning, Regina	531	Bigbee, Jan	327
Barnes, Pam	350,420	Beck, Wayne	435	Benoi, Diane	374,531	Bigbee, Jennifer	350,419
Barnes, Pat	280,504	Becker, Brian	406	Benson, Brad	450	Bilitail, Mary	330
Barnes, Shelli	355,426	Becker, Darcy	330	Benson, Carol	335	Bill, Becky	232,260
Barnes, Sue	333	Becker, Darryl	380	Benson, Dawn	432	Biller, Benjamin	408,505
Barnett, James	531	Becker, Dawn	418	Benson, James	340	Biller, Steven	388
Barnhouse, Julie	352	Becker, Diane	418	Benson, Jeffrey	455	Billerbeck, Tim	375
Barnum, Don	400	Becker, Janel	531	Benson, Kevin	375	Billingsley, Charles	531
Barrett, Bob	357	Becker, Jolene	382	Benson, Rog	445	Bilstad, Erin	358
Barrett, Brad	434	Becker, John	235	Benson, Steven	394,531	Bilstad, Mary	483
Barrett, Kathy	354	Becker, Karla	335,531	Bentley, Scott	233,325	Bina, Susan	385
Barrett, Kevin	304	Becker, Lynela	472	Benton, Don	380	Binder, Jan	396
Barrett, Pam	394	Becker, Rich	307	Benton, Todd	440	Bioghammer, Susan	243
Barrett, Tammy	531	Becker, Rita	674	Bentzen, Beth	273,367	Bippa, Cindy	396
Barrick, Sam	453	Becker, Teresa	362	Bentzen, Karen	520	Birchmier, Jean	357
Barringer, Barbara	352	Beckius, Mike	393	Bentzen, Randal	472	Birchmier, Julie	368,520
Barstad, Jon	258	Beckman, Duane	336	Benitz, Jeffrey	408	Bird, Gordon	438
Barta, Bob	343	Beckman, Roger	284	Beniz, Michael	446	Bishop, Brenda	431
Barts, Cindy	243,347,472	Beckman, Bill	262	Beran, Pamela Sue	337	Bishop, Janice	337
Barts, Diane	397	Beebe, Lorrie	384	Bernack, Jeff	504	Bishop, Ken	183
Bartsis, Patricia	398	Beebout, Cheryl	341			Bishop, Margaret	486
Barthel, Linda	243,355	Beebout, Tim	411,531				
Barthelston, Nancy	420						



Budding, Wayne	557	Butler, Pat	336	Carlson, Miriam	279	Chapman, Joan	356,439
Boolon, Anton	401	Butler, Richard	505	Carlson, Nancy	258,429	Chapman, Paula	349
Bodney, C.R.	463	Butler, Yolanda	258	Carlson, Peggy	366	Chaput, Kathleen	620
Boedeker, Angela	432	Buttler, Rhonda	400	Carlson, Sandy	421	Chaput, Kathleen	423
Buecher, Daniel	473	Butts, Kevin	398	Carlson, Steve	448	Charland, Bob	437
Buechler, Linda	945,420	Butz, Mark	436	Carlson, Steven	357	Charland, Ed	437
Buelow, Lisa	266,362,532	Buxton, Lyn	345	Carlson, Terri	464	Charland, Ed	437
Buehner, Jeanette	374	Buzzard, Scott	372,505	Carlson, Tim	401	Charron, J	344
Buens, Mark	463	Byrne, Linda	387	Carlson, Trina	428	Charron, Douglas	388
Bushaw, Jim	383	Byrne, Sheri	364	Carlsson, Cindy	532	Charron, Sandy	353,496
Buffington, Dan	250	Byron, Rita	389	Carlton, Jeff	222,372	Charron, Scott	455
Butlington, Tammy	354			Carmack, Carole	532	Chase, Kit	428
Butman, Ronald	473			Carman, Bruce	290	Chavez, Joe	332
Bukke, Todd	344			Carman, Michael	533	Chelberg, Pam	423
Bulan, Brian	339			Carney, Byron	459	Chen, Emily	531
Buhr, Doug	281			Carney, Dawn	326	Chenail, Jim	278,473
Bumann, Kevin	505			Carney, Greg	457	Chenau, Eddie	386
Bumgarner, Wendy	356,428			Carney, Michael	505	Chewie, Julie	265,417
Bump, James	532			Carpenter, Elaine	262	Childs, Lisa	342
Bump, Jeff	435			Carpenter, Jodi	473	Childs, Cecilia	525
Burnhead, Laurie	364			Carpenter, Linda	298,386	Childs, Dee	382
Bunce, Brad	473			Carpenter, Michael	505	Childress, Pam	274,326
Bunlight, John	383			Carpenter, Mike	394	Chizek, Don	285,376
Bunker, Mark	496			Carper, Kelleen	373	Choate, Dennis	457
Bunkers, Kris	326			Carpio, Rosemary	486	Chody, Rosemary	347
Bunnell, Janet	382			Carr, Mary	384	Choochuk, Shafrad	333
Buns, David	408			Carr, Bill	467	Christ, Martha	427
Bunting, Dot	354,465			Carr, Connie	364,427	Christensen, Charles	531
Buob, Sus	258			Carr, Margaret	377	Christensen, Del	392
Buran, Mark	473			Carr, Mary	275,427	Christensen, Greg	388
Burbank, Douglas	449,505			Carr, Mary T.	531	Christensen, John	445
Burchett, Lisa	374			Carr, Paul	264	Christensen, Jon	433
Burchett, Shelley	389			Carrasco, Gary	402	Christensen, Jonith	506
Burdge, James	251			Carroll, David	407	Christensen, Karla K.	369
Burian, Robert	443			Carroll, Paul	222,441,473	Christensen, Kirk	339
Burdick, Deborah	348			Carpenter, Robert	248	Christensen, Lisa	368
Burdick, Janet	228,330			Carson, Mark	338,395	Christensen, Lou	218
Burditt, Keith	325			Carstens, Diane	335	Christensen, Paul	447
Burga, John	362			Carstens, Don	448	Christensen, Paula	467
Burger, Cindy	330,496			Carstens, Laura	531	Christensen, Suzette	700
Burger, Marjette	421,473			Carsten, Paul	530	Christensen, Tom	344
Burgess, Susan	478			Carsten, Wendell	400	Christenson, Bill	280
Burgals, Lynne	335,496			Carte, Bret	275,435	Christenson, Jenny	348
Burke, Gerald	226			Carte, Dennis	386	Christenson, Julie	363
Burke, John	442			Cartier, Jim	396	Christian, Karen	256,520
Burke, Kenneth	235			Cartwright, Charles	385	Christians, Andrea	246
Burns, Stanley	413			Carter, Brent	267	Christianson, Todd	419
Burns, Chuck	432			Carver, Brenda	380	Christianson, David	419
Burkett, Bryce	204			Carver, Nancy	397,533	Christie, Kirk	979
Burkgren, Brad	394			Cary, Cindy	361	Cibula, Cheryl	486
Burkholder, Dave	258			Cas, Warren	557	Cimple, Ann	284,533
Burks, Chuck	404			Caskey, Carol	357	Cink, Cindy	374
Burlige, Mitch	336			Cassidy, Mary	404	Cischneider, Ed	469
Burmester, Douglas	473			Castellon, Lee	400	Citrus, Kirk	455
Burmester, Jody	352			Castell, Linda	517	Claity, Todd	829
Burnell, Dawn	341			Caster, Marlene	382	Clapper, Mary	357
Burnell, Dan	452			Castro, Belen	251	Clark, Carol	404,428
Burns, Carolyn	249			Catherall, Dale	409	Clark, Catherine	486
Burns, Darrin	449			Catron, Tami	473	Clark, Chris	239
Burns, Debbie	351			Cattars, Christine	533	Clark, Darla	351
Burns, Jane	392			Caudle, Ricky	473	Clark, Donna	235,392
Burns, Margaret	223,532			Caughron, Rodney	533	Clark, Elaine	285
Burns, Stanley	244			Cautellon, Lee	254	Clark, Glenn	333
Burker, Bpht	228			Cavanaugh, Beth	520	Clark, Kenna	389,533
Burrow, Randy	375,530			Cavanaugh, Kay	373	Clark, Kitty	348
Burr, Lyman	505			Cavanaugh, Paula	363	Clark, Lamy	394
Burns, Lori	345			Carpenter, Kevin	264	Clark, Loretta	473
Burns, Lisa	274			Carey, Jim	453	Clark, Melody	333
Burnight, Janette	223			Caris, Dave	223	Clark, Montu	452
Burrows, Pacha	262			Caris, Martha	412	Clark, Nancy	377
Buri, Allen	325			Carley, Mike	262	Clark, Peggy	486
Buri, James	505			Carlisle, Kim	347	Clark, Tim	395
Burns, Kris	311			Carlson, David	473	Clark, Doug	376
Burwitz, Dave	880			Carlson, Becky	272,473,532	Clark, Lisa	262
Burwitz, Dave	360			Carlson, Bob	281	Clark, Teresa	486
Busch, Charles	505			Carlson, Connie	332	Claity, Paul	338
Busch, Nancy	334			Carlson, David	377	Claude, Bob	238
Buser, Michael	251,473			Carlson, Julie	223,432	Clausen, Kevin	359
Bushnell, Gene	341			Carlson, Julie	356	Clausen, Tom	325
Bushnell, Gede	450			Carlson, Kevin	221,269	Claussen, Diane	369
Bushnell, Mary	374			Carlson, Lori	419	Claussen, Cindy	235,350
Bushona, Steve	251			Carlson, Lori	428	Clay, Jerry	339
Bushong, Steve	532			Carlson, Melanie	377	Clay, Mark	446
Bussenmax, Diane	334					Clayton, Scott	434
Bussard, Kevin	450					Clayton, Ken	359
Butcher, Bob	221,409					Clayton, Ken	359
Butler, Kyla	332					Clayton, Becky	526
						Clayton, Elleen	350

Cleasby, Jack	278	Conser, Russ	275,448	Crane, Judy	478	Dancer, Ris	340
Clin, David	532	Contag, Christopher	257,448	Crans, Christine	226,279,417,506	Dangelson, Dave	325
Clinch, Sandra	222	Contag, Deborah	324	Crawford, Andy	359	Daniel, Chris	408
Climow, Jeff	448	Contag, Kimberly	264,332	Crawford, Galen	360	Daniels, Beth	232,342
Clemms, Dave	455	Conhill, Ron	452	Crawford, Joan	235,473	Daniels, Carol	363
Cleveland, Jim	338	Conzemius, Anne	358	Creagh, Alice	365	Daniels, James	588
Cheema, Curt	362	Conzett, Ellen	226,461,506	Cree, Amy	520	Daniels, James	231
Cher, Julie	353	Cook, Jeff	274,513	Creswell, Andrea	231,357	Daniels, Kathy	341
Chie, Wendy	533	Cook, Bill	362	Creswell, Julie	223,330,533	Danielsen, Paul	382
Chino, Nancy	412	Cook, Bradley	408	Creswell, Jeffrey	557	Danielson, Joel	325
Chingeneet, Scott	446	Cook, Dave	221,239	Crisder, Ron	453	Danker, Carol	417
Chiodini, Michael	438	Cook, Diane	347,451	Crispell, Phil	441	Danker, Joan	261,282,417,521
Chubine, Madha	407,417	Cook, Janet	422,463	Cronin, Clare	281,229	Dankle, Julie	427
Chitt, Tannis	432,583	Cook, Jeff	325	Crittenden, Denise	389,533	Danley, Cyndie	404,534
Coady, Linda	391	Cook, Joan Marie	520	Crofts, Daniel	223	Danner, Timothy	408
Coch, Tina	263	Cook, John	328,533	Crone, Jenelle	232,534	Danner, Lori	496
Cochin, William	252,378,506	Cook, Julie	377	Crone, Randy	438	Danner, Theresa	358
Cochran, Chris	440	Cook, Silvia	533	Crohyn, Scott	486	Danoski, Marsha	333
Cochran, Tammy	426	Cook, Teresa	391	Cronkleton, Clare	351	Dant, Michael	348
Cochran, Rob	449	Cooley, Pat	451	Crooks, Denise	392	Dapron, Michael	244,505
Cockshoot, Ann	356	Coon, Theresa	533	Cropper, Thomas	252,606	Darland, Tam	362,534
Codioglu, Raffi	401	Cooper, Charles	426	Crosny, Carol	363	Darland, Todd	393
Coe, Nancy	355	Cooper, Kay	333	Cross, Andy	281	Darter, Jeffrey	508
Coenen, Gary	400	Cooper, Kristi	261,520	Cross, Carl	463	Darvas, Andy	380
Coenig, Randy	359	Cooper, Mark	442	Cross, David	534	Dasso, Kevin	437,505
Coenen, Lois	279	Cooper, Michael	833	Crouch, Charlie	411	Deater, Dorene	362
Coes, John	372	Cooper, Patti	220,486	Crowe, Laurel	326	Dav, Dwight	460
Coffelt, Mark	370,473	Cooper, Sally	256	Crowfoot, David	306	Daugard, Duane	508
Coffin, Paul	506	Copley, David	362	Crowl, Rick	457	Daubakas, Andy	350
Coffman, Kent	443	Copley, Don	382	Cruiser, Mark	385	David, Chris	358
Coffert, Susan	506	Coppage, Linda	412	Cubberston, Molly	241,245	David Gina	221,473
Colby, Linda	384	Goppersnott, Ann	274,265	Culbertson, Steve	486	David, Lija	285
Calby, Lori	237,421	Gopess, Marc	460	Cullen, Steven	534	Davidson, Debra	404
Cold, Sandra	428	Gopoc, Barbara	521	Culp, Gary	388	Davidson, John	252
Cold, Sandy	345	Gorbatt, Chris	363,426	Cummins, Jennifer	332	Davidson, Kirby	448
Cole, Allison	273	Gordeman, Lori	432,533	Cunningham, Annette	345	Davis, Anne	390
Cole, Ann	327	Gordes, Ann	402	Cunningham, Linda	374	Davis, Braley	473
Cole, Brian	533	Kordes, Michelle	262,362,465	Guri, Cathy	333	Davis, Carol	498
Cole, Marlin	402	Corell, Charles	394	Guroe, Kevin	238,473	Davis, Denise	356
Role, Randy	372,506	Corkie, Russ	434	Cury, John	281	Davis, Denise	422,436,465
Coleman, Harold	465	Cornelius, Chuck	265,495	Curtis, Cathy	254,335,534	Davis, Kathy	274
Coleman, Nancy	467	Cornelison, Nancy	242,245,261,417	Curtis, Dennis	284,440,473	Davis, Greg	456,734
College, Judy	362	Corson, Cathy	367	Curtis, Jane	247	Davis, Hank	444
Collier, Katherine	520	Cose, Celia	367	Curtis, Vicki	264,421	Davis, Jim	386
Colling, Jane	389	Cossen, Melody	327	Cushing, James	343	Davis, John	357
Collins, Brenda	422	Cosgrove, Dawn	412	Custer, Kelly	356,534	Davis, Kathy	371
Collins, Carolyn	422,496	Cosgrove, Kelly	487	Cusno, Martin	487	Davis, Laura	421,534
Collins, Carol	372	Cosmo, Graham	378	Cusworth, Roger	337	Davis, Mary	496
Collins, Dave	232	Cosser, Barney	222	Cutler, Clinton	264	Davis, Meg	496
Collins, Jill	357	Costa, Diane	256,335,553	Cutler, Kelly	534	Davis, Michele	222,473
Collins, Jim	407	Costello, David	365	Cutler, Lori	425	Davis, Paul	362
Collinson, Kris	320	Cotten, Lisa	365	Cutsdall, Vicki	367	Davis, Renee	374
Collins, Paul	372	Cottingham, Lori	392,432	Cyboski, Homer	328	Davis, Steve	491
Colts-Chen, Brad	405,426	Cottin, Deb	420	Cyr, Timothy	447	Davis, Suzie	400
Colten, Keith	232	Cotton, Jean	420	Czubek, Chris	387	Davis, Thane	506
Collwill, Jeff	362	Cotton, Lisa	422			Davis, Timm	437
Combas, Jeffrey	249	Coyle, Steven	459			Davis, Tom	419
Comer, B.	430	Coulter, Chris	457			Davison, Burns	450
Comto, Leann	356	Coulson, Deb	349			Davison-McCabe, Deanne	557
Comto, Melanie	326	Coulson, Roger	279			Davission, Tom	237
Compters, Wendy	332	Counsell, Christie	330			Dav, Susan	484
Compton, Lyn	335	Courler, Jeff	444			Dawson, Deanne	380
Compher, Sergio	386	Covington, Stephen	378			Dawson, Laurie	339
Concilio, Chris	381	Covington, Michele	259,331			Dawson, Teresa	420
Condon, Matt	449	Cowan, Rick	449			Daw, Diane	363
Conc, Patricia	349	Cowles, Denise	233			Daw, Jerry	363
Conner, Sandy	341	Cox, Bernice	461			Dayton, Ruth	241
Conley, Bonni	342	Cox, Craig	409			Deal, Carol	331
Conley, Kathy	426	Cox, David	378			Deal, Ron	496
Conley, Steve	260	Cox, Gene	386			Dean, David	442
Conely, Thomas	388	Cox, Julie	463			Dean, Mark	444
Connell, David	533	Cox, Martha	264			DeAnda, James	402
Connolly, Carl	444	Cox, Steve	410			DeArth, Bobby	506
Connolly, Kim	347	Cox, Susan	423			DeBain, Monica	331
Connolly, Mark	590	Coxon, Brian	338			DeBeer, Jill	363
Connie, Ginny	533	Coyan, Candice	417			DeBor, Mark	259,393
Conner, Jeff	254,443	Coyne, Mark	221,337			Debo, Dave	402
Conner, Michele	473	Cozian, Thomas	340			DeBoer, Karin	326
Connerion, Kathy	366	Crabb, Barbara	220			DeBurr, Jean	355
Connelly, Mark	434	Crabtree, Lynn	372			DeCoster, Cindie	364
Connelly, Tim	250	Crafton, Karry	353			DeCoster, Terese	331
Connor, Carolyn	264,348	Craig, John	409			Dedrick, Bob	362
Connor, Debra	384	Craig, Renee	373			Dedrick, Lisa	362
Conroy, Diane	377	Craigmile, Jami	253			Dee, Mike	464
Conrad, Jim	362	Craigmile, Shari	350			Deedrick, Lisa	363
Conradi, Jan	235,356,467,473	Craill, Chris	533			Deer, Richard	351
Conradi, Susan	235,391	Cramer, Scott	437			Deering, Stacy	381



Engquist, Scott	460					Ferragamo, Ann	423	Floetenmeyer, Marion	327,536
Engray, Thomas	463					Ferry, Donald	393	Flood, Joanie	429
Engstrand, Mark	457					Fessler, Kevin	434	Floor, Gary	386
Engstrom, Ann	474					Feste, Scott	372	Floy, Thomas	231,436
Engstrom, Elizabeth	356,521					Feth, Sue	334	Floyd, Sharon	521
Enkerud, Paula	332					Fetzer, Denise	373	Flummerfelt, Mike	458
Ennis, Rick	226					Feuerbach, Joel	557	Flusek, William	439
Enloe, Becky	333					Fevold, Lisa	366	Flynn, Tom	262
Engquist, James	386					Fevold, Tim	221	Foadan, Hossein	362,507
Enghoven, Jayne	530					Fickler, Martin	557	Foell, Arvin	283
Eisenberger, Bill	442	Faas, Michele	362			Fish, Lisa	356	Foell, Greg	497
Eppich, Dean	386	Faassen, David	487			Fisher, Beth	390	Foell, Lorinda	356
Epping, Kathy	366	Faber, Jay	409			Fisher, Dennis	409	Fogerty, Glenn	359
Epps, Michael	538	Faccett, Becky	327			Fisher, Lori	390,536	Folders, Michelle	497
Epps, Rebecca	496	Fails, Diane	230			Fisher, Rod	224,507	Foley, Jill	377
Epp, Tom	507	Failyer, Melinda	366			Fish, Sylvia	341	Foley, Jennifer	536
Erdman, Lindsay	226,507	Fain, Jamie	339			Fisher, Therese	223	Foley, Linda	521
Erickson, Joelle	342	Fairchild, James	339			Fisher, Tom	450	Foley, Michael	536
Erickson, Alan	267	Falk, Al	251			Fisk, Lisa	353,427	Foley, Tim	325
Erickson, Brent	340	Falk, Diane	362			Fiss, Doug	409	Folger, Betsy	536
Erickson, Dennis	427	Falconer, Lisa	356			Fitters, Fit	455	Folkerts, Bob	337
Erickson, Deb	378	Falk, Tony	427			Fitzgerald, Tom	474	Folkerts, Joyce	348
Erickson, Dennis	474	Falkner, Bill	427			Fitzgibbon, Pam	334	Folkerts, Michelle	352
Erickson, Doug	226,279	Faller, John	463			Fitzpatrick, Brian	278	Folkman, Jeff	238
Erickson, Elizabeth	369	Falser, Om	209			Fitzpatrick, Linda	335,507	Follensbee, Bryon	474
Erickson, Emily	369	Fangman, Jean	351			Fitzpatrick, Shawn	344	Followill, Jeri	459
Erickson, Julie	387	Fangman, Joni	228,336,487			Fitzpatrick, Teresa	357,487	Fong, Mei Lin	521
Erickson, Linda	221	Fanning, Timothy	436			Fitzsimmons, Kathleen	536	Foot, Robert	507
Erickson, I	407	Fardal, David	393,487			Fix, Brian	380	Forbes, Grey	407
Erickson, N	250	Farmer, Michael	437			Fix, Sue	426	Forbes, Thomas	491
Erickson, Paul	386	Farnsworth, Kathy	356			Fjeld, Gene	557	Forbis, Mark	233
Erike, Richard	474	Farnum, Dave	233			Flanagan, Dawn	350	Force, Jay	243,337
Eriksen, James	445	Farguhar, Allen	378			Flander, Melinda	332,421	Ford, Nancy	385
Eriksen, Diana	366	Farguhar, Ken	393			Flannery, Don	376	Ford, Bob	343
Ernst, Diane	234	Farris, Kelly	260,374			Flater, Jim	453	Ford, Debra	536
Ernst, Tim	507	Farris, Pam	260			Flatland, Kathleen	800	Ford, Francis	232,537
Ersolding, Dennis	233,235,474	Fassler, Tim	435			Flatland, Rebecca	407,536	Ford, Kevin	237,401,507
Erdman, Al	454	Fastenau, David	224,237,244,507			Flattley, Nancy	364	Ford, Larry	330
Erick, Paula	356	Faulfin, Mark	448			Flatt, Jack	438	Fordyce, Dave	448,474
Ersle, Mary	327	Faust, Shara	388			Fleenor, Jeff	339	Fordyce, Mathew	268,448
Erie, Jane	487	Fawcett, Allen	396			Fleming, Joseph	388	Foerlich, Suzanne	537
Erie, Jane	255,274	Fay, Jim	438			Fleming, Liz	392	Foreman, Karen	535
Erimor, Amy	327	Faye, Jim	232			Flesch, Todd	439	Foreman, Connie	537
Eria, Jane	220	Fazli, Omid	402			Flick, Caryll	273,521	Formanek, Ann	332,517
Eriusha, Kim	350	Feany, Pat	353			Ficken, Shari	474	Formanek, Kathi	419
Ervin, Bill	461	Feddern, Dan	406			Fieckel, Jeff	232,239,443	Foret, Mike	429
Ervin, Carol	426	Fedler, Pamela	246,535			Fie, Julie	536	Forson, Elizabeth	225
Ervin, Tom	461	Feenken, Lisa	419			Fiedler, Sarah	44	Fors, Dennis	480
Erwine, Jerry	453	Fees, Jim	228			Fields, Loren	407	Fortner, Nancy	357
Eshbaum, Lesa	369,419	Fehr, Bill	222,343			Field, Mary	521	Fortune, Kim	382
Esbeck, Sarah	430	Feipel, Donald	409			Fieldo, Jane	430	Fosha, Pamela	358
Eschweiler, Jerry	244	Felik, Patty	347			Fiete, Bob	375	Foss, Debbie	356
Eshao, Cindy	426	Feliz, Masoud	340			Fieweger, Catherine	421,521	Fosse, Richard	226,279
Esmonds, Dan	362	Feld, Steve	446,538			Fiewegor, Liz	353	Foster, Ben	474
Espeland, Steve	436	Feldman, Jill	384			Fikes, Tracy	330	Foster, Chip	449
Esslinger, Kelle	332,429	Feldmann, Ken	410			Filkins, Christopher	448	Foster, Donald	440,507
Eubank, Raxy	283	Feldman, Mark	538			Filkins, Jeff	234,256,398	Foster, Kimberly	507
Evangelista, Joe	451	Feld, Gloria	521			Finch, Janis	349,418	Foster, Lois	507
Evans, Dave	251,325	Felix, Dave	332			Finch, Sharon	390	Foster, Pamela	474
Evans, Dennis	279	Felix, Paula	341			Fincham, Deb	466	Fotos, Vivian	219,350
Evans, Dan	222	Felker, Norina	355			Finer, Kevin	338	Fouke, Karen	367
Evans, Jan	265	Fellman, Cynthia	366,474			Finn, Gladis	418	Fouke, Jack	236,343,507
Evans, Mark	437	Fellman, Lisa	417			Finn, Patti	355	Fountain, Scott	450
Evans, Rob	251,325	Fellmer, Moam	425			Finnsey, Joan	230,364	Foust, Kellie	459
Evans, Robert	557	Fellows, Jeff	393			Finsen, Bert	366	Fouts, Thomas	452
Evans, Sarah	278,348,274	Fellows, Julie	413			Finsand, Rae	423	Foutch, Kathy	367
Evans, Terri	377,419	Fell, Ron	405			Fintz, Brian	381	Fouts, Ken	378
Evane, Wilma	392	Feltes, Ronald	452			Firih, Grant	344	Fowler, Paul	434
Exatts, Mike	458	Fenger, Rick	372			Fisch, Martha	326	Fowles, Bob	448
Exerens, Lynn	260,432,466	Fenger, Russel	344			Fischer, Dan	251,337	Fox, Jennifer	348
Exerens, Sus	355	Fenton, Beth	391			Fischer, Joann	349,496	Fox, Timothy	378
Exerens, Jeff	439	Fenton, John	340			Fischer, Kevin	258	Frahm, Sherilyn	404
Ewald, Robert	446	Fenton, Lynn	427			Fischer, Margaret	374	Frans, Jim	236
Ewan, Dan	443	Ferguson, Grant	231			Fischer, Patricia	417	Frans, Lisa	373
Ewan, Richard	507	Ferguson, Mom	431			Fischer, Sherri	260,423	Frans, Sheila	381
Ewin, Charie	386	Ferguson, Scott	437			Fischman, Jacques	431	Frans, Tim	410
Ewoick, Beth	347	Farin, David	329,536			Fischman, Liz	432	Francis, James	449
Eye, Michael	228,422					Fiscus, Randy	224,507	Francis, Jaque	349,369
						Flesch, Tom	338	Frandon, John	443
						Fletcher, Dave	449	Frandon, Steve	453
						Fletcher, Jody	430	Frangenberg, Marty	340
						Fletcher, Neuman	223	Frank, Andy	383
						Fletcher, Sus	351	Frank, Colleen	223,421
						Flint, Lee	329	Frank, David	344
						Floerchingner, Debbie	355,521	Frank, Gary	487
						Floerchingner, Kim	352,557	Frank, Kav	427





Graham, Kathy	425	Gross, Mynita	432	Hagen, John	453	Hammer, Mike	231
Graham, Lori	392	Gross, Trudy	378	Hagen, Susie	333	Hammon, Jennie	422
Graham, Linda	326	Grossman, Charles	226,341,508	Hagenow, Becky	233	Hamre, James	280
Graham, Mary Jo	384	Grost, Cynthia	421	Hagenow, John	439	Hancock, Ed	411
Graham, Melody	391	Grosz, Donna	255	Hagens, Bo	455	Hancock, Terry	345
Graham, Sandra	429	Grote, Darren	437	Hager, Lynn	508	Hand, David	238
Gran, Bill	325,508	Grote, John	433	Hager, Randy	343	Hendler, Melissa	420,522
Grant, Gerald	385,506	Groth, Randall	557	Hager, Sophronia	332	Hepner, Linda	351
Grandgenett, Alan	475	Groth, Steve	328	Hajlunas, Cheryl	373	Harpser, Peter	508
Grandon, Rodney	437	Gröthaus, Jean	358,466	Haglund, Debby	404	Hartig, Jeff	508
Granston, Lonnie	472	Grubau, Beth	465	Haglund, Kurt	487	Hartig, Sandra	358
Grant, Cynthia	438,465	Gruber, Kristine	352,488	Hahn, Dennis	386	Hanna, Randy	401
Grant, Eric	329	Gruca, Ellen	352	Hahn, Lana	346	Hansen, Kim	351
Gray, Terrie	378	Gruhle, Toni	241,273,332	Hahn, Mark	450	Hanna, Beth	425
Gray, Thomas	475	Gruehling, Bill	427	Hahn, Theresa	358	Hanna, Diane	404,425
Graves, Brad	453	Grunberg, Kirstin	251	Hain, Marjorie	418	Hanna, Jill	498
Gray, Linda	327	Grunder, John	254,409	Haier, Tim	388	Hannasch, Becky	335
Gray, Lisa	345	Grundmeier, John	406,475	Haip, Mike	336	Hannasch, Thomas	263,608
Green, Chuck	475	Guckett, Judy	348,537	Hajcak, Mike	383	Hannah, Roxanne	425
Green, Deb	367	Gudkenant, Lisa	350	Hake, Daniel	242	Hansen, Dallas	251
Green, Douglas	381	Gudmonson, Glenda	397	Halbar, Pat	230	Hansen, Erik	434
Green, John	468	Guenther, Ann	248	Halden, Heidi	352	Hansen, Greg	410
Green, Lawrence	225,308	Guericke, Michael	380	Hale, Scott	240	Hansen, Jane	351
Green, Lori	325	Guest, Ellen	270	Hallberg, Sue	345,537	Hansen, Jeff	405
Green, Rob	370	Guest, Valerie	354	Hallberg, Cary	336	Hansen, Joel	408
Green, Scott	443	Guge, Kim	334	Hall, Barb	334,538	Hansen, Joni	363
Green, Shirley	537	Guhl, Gloria	537	Hall, Bundy	440	Hansen, Julie	353
Green, Tina	335	Guise, Mary	392	Hall, Craig	376	Hansen, Kelly	231
Green, Warren	475	Gulick, Doug	393	Hall, Fredo	232,332	Hansen, Kelly	354
Greenleaf, Joan	388	Gulbert, Dan	221	Hall, Fred	235,475	Hansen, Kurt	221,236
Greenhill, Betsy	368,422	Gulbrandsen, Donald	408	Hall, James	366	Hansen, Kurt	221,236
Greenlee, Nanette	379	Gumpert, James	475	Hall, Jeffery	395,408,508	Hansen, Laurna	265,419
Greenley, Robert	329	Gunderson, Bill	459	Hall, John	272,508	Hansen, Lee	483
Greenwood, Barb	261,349	Gunhus, Jim	252	Hall, John	377	Hansen, Leslie	225
Greer, Beatrice	557	Gunner, Christine	356	Hall, John	237,269	Hansen, Paulette	498
Greer, Sandy	404	Gunzenhauer, Janeane	354	Hall, Karen	377	Hansen, Scott	484
Gregg, Jeff	359,451	Gupis, Vilay	509	Hall, Lori	392	Hansen, Tamara	227,468
Greggs, Ellis	223	Gustafson, Julie	537	Hall, Lori	332	Hansen, Tom	232
Gregory, Genia	336,475	Gustafson, Michele	358	Hall, Peter	508	Hansen, Thomas	281
Greiner, Fred	375	Gustofson, Grant	325	Hall, Sharon	235	Hanski, Peter	508
Greiner, Julie	537	Gutes, Kathy	380	Hall, Thomas	475	Hanson, Amy	228
Greina, Kim	355	Guyot, Calom	244	Hallberg, Cindy	346,538	Hanson, Brian	405
Greive, Ann	333	Gwantski, Chris	423	Hallberg, Dave	428	Hanson, Cheryl	384
Grossner, Linda	465	Gwißberg, Shelly	271	Halley, Lynette	395,421	Hanson, Craig	252
Grossman, Anne	420,537			Halligan, Julie	426	Hanson, David	538
Grossman, Patty	420			Halsstead, Kevin	330,508	Hanson, Davis	235,381
Groffon, Bill	236,338			Halsstead, Kathleen	342	Hanson, Ellen	367
Gretter, Kenny	409			Halsstead, Lois	241,346,522	Hanson, Enoch	339,476
Greufe, Jim	266,268,325,475			Halsstead, Sarah	330	Hanson, John	476
Greve, Gwen	335			Halspnick, Bonnie	369	Hanson, June	272,508
Greve, Pam	346			Halspnick, Jack	372	Hanson, Karen	331
Grey, Lynsee	356			Haltvorson, Julie	498	Hanson, Keely	442,538
Griebe, Carl	343			Halvorson, Janel	366	Hanson, Kevin	246
Grieme, Kevin	362			Halvorson, Bruce	338	Hanson, Laura	262
Grieme, Wesley	351			Halvorson, Dierk	337	Hanson, Mark	338
Griene, Kevin	262			Halvorson, Lisa	347	Hanson, Paul	447,508
Grieve, James	458			Ham, Jean	358	Hanson, Rhonda	347
Grieve, Mark	376			Hamann, Dan	447,486	Hanson, Rita	354
Griew, Ann	428	Haage, Lori	432	Hambin, Dan	338	Hanson, Steve	439
Griffin, Paul	445	Haagenstrom, Mary	346	Hambin, Jan	335	Hanson, Tom	395
Griffin, Craig	344	Haagland, Karla	446	Hamford, Denise	349	Hansmeier, Cheryl	352
Griffin, Kathleen	264,433	Hais, Del	280	Hamel, Tina	356	Hansen, Linda	522
Griffith, Joni	452	Haase, Randy	232,460,537	Hamerlinck, Tom	442	Hansen, James	452
Griffiths, David	557	Habben, Jeff	325	Hamilton, Beth	378	Hardenberg, Gary	394
Griggs, Cheryl	363,417	Habben, Tim	487	Hamilton, Brad	338	Harden, Ruby	457
Griggs, Phil	446	Hachmann, Chris	347	Hamilton, Kathy	347	Hardersen, Adrian	461
Grimes, Lisa	229	Hackbarth, Bev	335,442	Hamilton, Lori	260,346	Harding, Lori	349
Grimes, Liz	417,461	Hackbarth, Daniel	537	Hamilton, Michele	382	Hart, Tom	366
Grindol, Earl	252	Hackbarth, Nancy	357	Hamilton, Sue	390	Hardy, Ann	425
Grisham, Lori	463	Hackman, David	251	Namlet, Matt	235	Hardy, Bob	382,429
Griswold, Dave	360	Hackman, John	256	Namlow, Kelli	333	Hardy, Beth	252,538
Griswold, Jeff	375	Hackopf, Rick	452	Namlow, P. D.	436	Hare, Timothy	476
Griswold, Sally	345	Hackworthy, Dave	385	Namm, Duane	388	Hares, Tim	325
Gritsch, Carrie	350	Haddix, Grant	463	Hamm, Kim	362,465	Hargens, Alice	538
Grochocinski, Dan	396	Hadley, Gayle	423	Hammack, Tammy	331,488	Harger, Jim	449
Groe, Paul	376	Hadley, Lyn	428	Hammel, Donald	271	Hargram, Roger	402
Groe, David	381	Hadley, Melanie	347,597	Hammen, David	282	Hargreaves, Susan	358
Grombacher, Alan Wall	437	Hafnerman, David	537	Hammen, Doug	436	Hargreaves, Tom	359
Grommon, Thomas	487	Haines, Theresa	233,325,522	Hammer, Duane	238	Hark, S	325
Gronberg, Guy	437	Hagan, Kathy	349	Hammer, Carla	237	Harker, Dan	478
Gronert, Nancy	362	Hagan, Kristin	382	Hammer, Phillip	243	Harian, Chip	405
Groos, Jody	508,537	Hagar, Lynn	279	Hammes, Rhonda	557	Harlan, Holly	355
Groos, Gina	260,428	Hagedorn, Ann	332	Hammes, William	476	Harlan, Jeff	383,476
Groskurth, Lynne	389	Haggen, Julie	264,350,537	Hammitt, Ed	458	Harlan, Elaine	337,528
Gross, Elizabeth	218	Hagen, David	445	Hammitt, Mark	458	Harle, Ann	388
		Hagen, Debbie	353	Hammond, Burge	395	Harley, Tom	383
				Hammond, Sue	384	Harlowe, Robin	538

Harmeyer, Jeff	444	Hazuka, Theresa	419	Heldt, David	359	Hezner, Scott	360
Harmon, Brad	339	Head, Harley	370	Helland, Kurt	247	Hiatt, Marcia	342
Harmon, Rick	557	Head, Susan	231, 476	Heller, Andrea	420	Hibbing, Tim	404, 508
Harms, Laura	348, 522	Headington, Shari	230, 333	Heller, Jay	400	Hibbins, Ken	985
Harms, Pam	364	Heald, Jennifer	326	Heller, Julie	463	Hibray, Blake	438
Harms, Stew	457	Healy, Denise	331	Hellickson, Dean	381	Hickman, Jamie	443
Raxold, Brenda	431	Healy, Janet	431, 522	Helling, Leon	476	Hickman, Kimberly	576
Harper, Ann	240, 333, 498	Healy, John	459	Hellman, Tony	375	Hicks, Lorie	404
Harper, Teresa	248, 351	Heard, Diana	348, 428	Helm, Kris	422	Hiedebaugh, Jennifer	261, 522
Harper, Wayne	458	Hearn, Dawn	392	Helmers, John	226, 508	Hiemstra, Craig	498
Harrison, Pam	413	Heath, Jon	330	Helmickson, Julie	431	Hill, Rhaelynn	374
Harrison, Reggie	240, 281, 598	Heath, Nancy	498	Helphrey, Steve	440	Higashida, Fusako	438
Harris, Beth	348	Heatherly, Lisa	382	Helvig, Ann	418	Higginbotham, Greg	498
Harris, Charles	280	Hebbard, Joe	356	Helvig, Doug	435	Higginbottom, Norman	488
Harris, Chris	334, 423	Heber, Greg	385	Hemann, Ann	364	Higgins, Gary	376
Harris, Diane	230, 280	Heckel, Dave	343	Hemer, Jeff	372	Higgins, Roy	442
Harris, Kathleen	352	Heckelmiller, Nancy	282, 337	Hemken, John	445, 508	Higgins, Scott	460
Harris, Lamont	478	Hedden, Lora	392	Hemmes, April	425	Higham, Kimberly	384
Harris, Liz	423	Heddens, Dave	459	Hemphill, Dale	278, 409	Highes, Raymond	500
Harris, Mark	431	Heddeski, Jeff	463	Hendrickson, Eric	445	Hihl, Martin	506
Harris, Michael	380, 449	Heedland, Lynn	238	Hendrickson, Margaret	358	Hilibrand, Mark	461
Harris, Michael	488	Heffner, Clayton	336	Heng, Thomas	436	Hill, James	508
Harris, Mike	437	Heffner, Barbara	448	Henkens, Steven	508	Tildah, Jeff	359
Harris, Ronnie	337	Heffner, Barbara	522	Henkens, Lisa	538	Hildebrand, Brad	443
Harris, Wendy	350, 422	Heigenbar, Frederick	538	Henkens, Trent	238, 394	Hildebrand, Sharon	373
Harris, Yvonne	374	Heigenbar, Scott	460	Hennings, Ben	383	Hilbreth, Cathy	427
Harrison, Christopher	406	Hegen, John	226, 279, 508	Hennings, Arnette	353	Hilli, Becky	352
Harrison, Harvey	372	Heideman, Wayne	237, 244, 396	Henning, Mike	445	Hilli, Hank	408
Harrison, Jeffrey	406	Heidemann, Lynn	233, 498	Henning, Jim	395	Hilli, James	272, 450
Harrison, Linda	355	Heider, April	426	Henrich, Janet	288, 488	Hilli, Lisa	392
Harrison, Tim	480	Heider, Patrick	393	Henrichs, Colleen	346	Hill, Steve	609
Harsold, Brenda	279	Heider, Cheryl, Mark	344	Henrichs, Kathy	363	Hill, Vicki	359
Harro, Steven	284	Heiderstadt, Kathy	261, 522	Henricksen, Sally	407	Hillman, Scott	347
Hart, Carol	522	Heidusk, Scott	435	Henry, Steve	221, 267	Hillman, Michelle	387
Hart, Colleen	373	Heimburch, Lisa	358, 538	Henry, William	339	Hills, Karl	346
Hart, Constance	522	Heimending, Audrey	389	Henshaw, Paula	264, 419	Hillman, Janine	367
Hart, Jon	375	Heimes, Mary	233, 382	Hensling, Jane	476	Hillyard, William	340
Hart, Jon	353	Helmuth, Craig	476	Henze, Valdis	522	Hinds, Andy	342
Hart, Patricia	377	Hein, Cathy	349	Henze, Valdis	522	Hinds, Reanne	397
Hartke, Harold	325	Hein, Judy	366	Henzik, Lauri	538	Hinga, Tom	433
Hartke, Kurt	325	Hein, Mary	362, 522	Hepker, Deborah	488	Hingston, Beth	421
Hartmann, David	270	Hein, Nancy	234	Hepker, Vicki	428	Hinkeldey, Jim	434
Hartman, Gary	338	Hein, Nancy	382	Herbert, Connie	508	Hinkeldey, Klaus	446
Hartman, Doug	344	Heineman, Dan	426	Herbold, Shan	461	Hinson, Doug	401
Hartolacova, Marcia	407, 488	Heinemann, Lynn	394	Herboldsheimer, Bryan	557	Hintz, Richard	407
Hartpenca, Valerie	265, 422	Heintz, Kym	387	Herder, Thomas	447	Hintz, Chris	356
Hartshore, Ray	488	Heinzeroth, Kevin	476	Herfink, Kevin	238, 388	Hintz, Ron	357
Hartusius, DeEtta	264	Heise, Susan	398	Herikold, Carol	368	Hinton, Donna	402
Hartwig, Doug	262, 344	Heisel, Diane	358	Heritzka, Scott	488	Hinz, Kes	351
Harty, Becky	422, 496	Heisterkamp, Jay	410	Herman, Brad	344	Hinz, Liz	363
Harvey, Ann	923	Heitloff, Myron	370, 508	Herman, Carole	347, 422	Hishcke, Darrell	538
Harvey, Cheryl	387	Heitloff, Sharon	427, 538	Herman, Ron	395	Hiskey, Jean	352, 488
Harvey, Mindi	333	Heitkamp, Dean	408	Herman, Sherri	268	Hitchcock, Janet	386, 532
Harvey, Nancy	387	Heldman, Melanie	330	Hermann, Anne	538	Hitchings, Terri	112
Haxer, Terri	387	Heiza, Kurt	452	Hermann, Dave	262	Hittmiller, Donald	657
Hase, Jean	387	Held, Gary	329	Hermanson, Kimberly	421	Hixon, Cheryl	382
Hasenklever, Elaine	358, 498	Hauter, Sorja	328	Hermanson, Matt	294	Hixson, Craig	442
Hashami, Farnaz	389	Hawer, Mark	336	Herrington, Susan	280, 421, 476	Hochberger, Bruce	558
Hass, Jan	274, 538	Haver, Steven	447	Hermiston, Jeff	328	Hochberger, Bruce	256, 488
Hassbrock, James	325	Havlik, Gordon	380	Hermiston, Jolene	283	Hodapp, Mark	538
Hassbrock, Susan	391	Hawkins, Barbara	348	Hermislar, Rob	450	Hodge, Justina	502
Hassengal, Julie	508	Hawkins, James	476	Hernandez, Jesus	329	Hodgin, Brian	824
Hassibi, Mohammad	417	Hawkins, Peggy	376	Herrig, Michael	438	Hodson, Maureen	368, 522
Halch, Kathy	364	Hawkins, Vicki	528	Herrig, Paul	587	Hofler, Jay	448
Hatfield, Donald	400, 508	Haworth, Ron	328	Herrliot, Beth	332	Hogel, Michael	476
Hathaway, Michael	263	Hawthorne, Ann	261	Herts, Deborah	357, 432	Holscher, Collette	234
Hatler, Craig	393	Hawtry, Cathie	427	Hertz, Greg	222, 339	Hoyer, Gail	148, 391
Hatleberg, Donald	244	Hay, Lisa	354	Hevey, Michael	324	Hofer, Larry	380
Hatter, Bruce	336	Hayes, Connie	366	Herberg, Karen	356	Hofer, Mark	428
Hatter, Bryan	329	Hayes, Courtney	382	Herzberg, Lynn	332	Hofler, Tracy	393
Hatton, Teresa	368	Hayes, Gregory	441	Hess, Anne	356	Hoff, Darcy	334
Haugan, Mollie	220	Hayes, Judy	398	Hess, Mary	267	Hoffey, Marty	490
Hauge, Paul	358, 476	Hayes, Linda	367	Hesse, Bill	396, 476	Hoffman, Chris	476
Haugen, Karla	364	Hayes, Yalinda	377	Hesse, Chuck	396	Hoffman, Dave	330
Hajjland, Loree	364	Hays, Owen	325	Hesse, Elizabeth	348	Hoffman, Dean	458
Hau, Pat	453	Hayne, Cheryl	431	Hess, Kathy	235, 397	Hoffman, Karmel	348, 421
Hsun, Steve	438	Haynes, Ed	476	Hessing, Mary	220, 488	Hoffman, Mark	337, 498
Haus, Robert	449	Haynes, Kim	429	Hessing, Sue	442	Hoffman, Nancy	347, 528
Hausser, Steven	380	Hays, Ana	354	Hester, Kathleen	242	Hoffman, Rod	493
Hausman, Keith	396	Hays, Frank	452	Hester, Tom	251	Hoffman, Sharon	348
Hauson, Timothy	461	Haylock, Matt	386	Hewitt, Barbara	251	Hoffman, Susan	773
Hausserman, Terry	395	Hazelton, Rick	458	Hewitt, Barbara	396	Hoffman, Todd	480
		Hazen, Dan	271, 448	Heyde, Milton	438	Hoffmann, Jeff	435
		Hazen, David	476	Heying, Galen	443	Hoffmann, Jim	379, 417
		Hazen, Todd	442	Heyser, Bill	328		



Jardon, Carl	235,426,467	Johnson, Dave	232	Jones, Chuck	540
Jargensen, Chris	459	Johnson, David	336,540	Jones, Dani	349
Jarrard, Julie	239	Johnson, Debra	540	Jones, Denise	399
Jasper, Doug	448	Johnson, Donna	350	Jones, Doug	444
Jasper, Steve	388	Johnson, Douglas	461,498	Jones, Elizabeth	248
Javor, Tim	325	Johnson, Duane	225,510	Jones, James	436,477
Javouir Habinov, Mohamed	455	Johnson, Ed	540	Jones, Janina	430
Jayne, Wendy	387	Johnson, Elizabeth	389	Jones, Jim	265
Jeanblanc, Jean	389	Johnson, Ellen	465	Jones, Karen	330
Jeffrey, Chris	335	Johnson, Eric	333	Jones, Kim	389,483
Jeffrey, Cyndie	223	Johnson, Gall	540	Jones, Kris	274
Jeffries, Kirk	444,476	Johnson, Georgia	488	Jones, Kristie	366,488
Jetson, Kyle	234,540	Johnson, Greg	488	Jones, Laura	350,425
Jelke, Janet	380	Johnson, Jamie	392	Jones, Laurel	284,523
Jenkins, Diane	431	Johnson, Janine	333	Jones, Luann	352
Jennett, David	402	Johnson, Jay	477	Jones, Mark	244
Jennett, Gary	372	Johnson, Jeanette	334	Jones, Marsha	333
Jennings, Alan	411	Johnson, Jeff	262	Jones, Melinda	337
Jennings, Bob	509	Johnson, Jeff	385	Jones, Michelle	446
Jennings, Caren	267,430,523	Johnson, Jeff	410	Jones, Randy	229
Jennings, Lyle	381	Johnson, John	363,432	Jones, Terri	356
Jennison, James	509	Johnson, Joslyn	407	Jones, Wilma	274,540
Jensen, Aliene	357	Johnson, Joyce	369,498	Joniak, Jeff	376
Jensen, Barbara	540	Johnson, Julie	428	Jonston, Joni	431
Jensen, Christine	250	Johnson, Julie	255,350	Jopkins, Kate	541
Jensen, Dave	410	Johnson, Julie	333	Jordahl, Jim	360
Jensen, Deborah	157	Johnson, Kandis	431,466	Jordan, Bill	325
Jensen, Duane	488	Johnson, Kathy	540	Jordan, Clare	391,431
Jensen, Gary	325	Johnson, Kelly	348	Jordan, John	232
Jensen, Jeff	283	Johnson, Kevin	340	Jordan, Laura	273,366
Jensen, Jim	382	Johnson, Kim	263,280,477	Jordan, Mandy	431
Jensen, Linda	540	Johnson, Kris	244	Jordan, Melinda	541
Jensen, Monica	228	Johnson, Kris	329	Jordan, Cindy	387
Jensen, Monte	411	Johnson, Kristi	353	Jorde, Barb	327
Jensen, Nancy	350	Johnson, Kristi S	369	Jordison, Jack	443
Jensen, Scott	381,457	Johnson, Lance	224,283	Jorgensen, Al	232
Jenson, Dave	370,476	Johnson, Larelyn	332	Jorgensen, Harris	468
Jenson, Greg	439	Johnson, Laurie	413	Jorgensen, Diane	541
Jepsen, David	243	Johnson, Lisa	284,540	Jorgensen, Jeff	262
Jepsen, Lonny	262,395	Johnson, Lisa	421	Jorgensen, Julie	341
Jerkovich, Joanie	428	Johnson, Lori	324	Jorgensen, Mary Jo	417,541
Jerrard, Chris	244,386,509	Johnson, Lynn	427,540	Jorgensen, Diane	427
Jervis, Mitchell	461,540	Johnson, Malcolm	445,540	Jorgensen, Harris	458
Jess, Richard	509	Johnson, Maralee	458	Jorgensen, Joann	258,498
Jesse, Kevin	439	Johnson, Mary	357	Jorgensen, Julie	427
Jessen, Brian	444	Johnson, Mary Beth	384	Jorgensen, Karen	523
Jessen, Doug	335	Johnson, Melinda	330	Josephs, Michael	437
Jewitt, James	336	Johnson, Nancy	356	Josin, Carolee	356
Jiisa, Kay	255	Johnson, Pam	419,488	Josin, Dan	445
Jiisa, Kevin	395	Johnson, Patty	341	Josin, Howard	445
Jobgen, Sharon	540	Johnson, Paul	557	Joslin, Jeffery	408
Johns, Curtis	463	Johnson, Randy	393	Jost, Douglas	458
Johns, Roxanne	498	Johnson, Randy	443	Jost, Tom	369
Johns, Sondy	367	Johnson, Richard	408,477	Jostbar, Paul	223
Joffer, Sandra	364	Johnson, Richard	488	Joyht, Karen	347,451
Joga, Karen	398	Johnson, Richard	393	Joynt, John	498
Johans, Sharon	428	Johnson, Richard	401	Judas, Beth	367
Johannsen, Carole	241	Johnson, Richard	557	Jurgens, Kent	477
Johannsen, Joyce	425	Johnson, Rick	434	Juhl, Dave	435
Johansen, Craig	540	Johnson, Robert	398,453	Juhl, Dawn	395
Johansen, Kent	540	Johnson, Ron	540	Juhl, John	477
Johansen, Kris	262,392	Johnson, Rosanna	224	Juhl, Ron	435,477
Johanson, Diane	523	Johnson, Scott	485	Juhler, Cynthia	400
Johanson, Paul	463	Johnson, Stacy	438	Juhlin, Nancy	264,364,541
Johisel, Bruce	438	Johnson, Steve	325,385,448	Jung, Jean	530
John, Kimberly	362	Johnson, Susan	540	Jung, Ted	437
Johns, Robin	378	Johnson, Susie	346	Jungjohann, David	461
Johns, Terry	536	Johnson, Thomas	540	Junker, Jill	279
Johnson, Bev	242,245,373	Johnson, Tim	438	Junkhan, Dave	380
Johnson, Bob	250,405	Johnson, Valerie	384	Junod, Lauren	523
Johnson, Brad	439	Johnson, Wade	450	Junod, Susie	428
Johnson, Brent	232,239,285	Johnson, Warren	434	Junhila, Dave	498
Johnson, Brian	224,272,510	Johnson, Wesley	222,235,427	Jupp, Diane	331
Johnson, Byron	328,478	Johnson, Ann	418,485	Julius, John	510
Johnson, Carla	377	Johnson, Carol	232	Junge, Cathy	382
Johnson, Cheryl	419	Johnson, David	336	Jurgemyer, Barb	341
Johnson, Chris	282	Johnson, Jan	346		
Johnson, Chris	292	Johnson, Karen	346		
Johnson, Chris	235	Johnson, Kerri	419		
Johnson, Chris	370	Johnson, Laura	358		
Johnson, Chris	375	Johnson, Laurie	417		
Johnson, Christine	448	Johnson, Ryan	451		
Johnson, Cindy	537	Johnson, Dave	488		
Johnson, Clayton	327	Johnson, Moore, Mary	241		
Johnson, Clyde	477	Jones, Betty	346		
Johnson, Connie	330	Jones, Bobby	261		
Johnson, Craig	488	Jones, Bravie	265,335		
Kacmarynski, JoAnn	243,477				
Kaczinski, Joel	453				
Kadmas, George	222,344,471				
Kaestner, Jamie	418				
Kahl, Steve	339				
Kail, Martin	244,400				
Kalbhoff, Dave	328				
Kalher, Sean	362				
Kalher, Siobhan	363				
Kalved, Kim	389				
Kalvig, Denise	412,451				
Kaminski, Dawn	251				
Kamp, Diane	348				
Kamysek, Lois	336				
Kane, Bel	461				
Kane, David	325				
Kane, Kerwin	383				
Kane, Mike	401				
Kang, Sung Ki	282,346				
Kantor, Kevin	232				
Kaplan, Gail	523				
Kappstatter, Douglas	557				
Karhula, Korinne	347,423				
Karsh, Debbie	262,326				
Karps, Gina	241				
Karl, Steve	229,434				
Karpa, Jean	350,523				
Karr, Gal	367				
Karr, Dawn	982				
Karsen, Leann	351				
Karsen, Lori	266				
Karston, Arlin	231				
Karstons, Geoffrey	329				
Kasper, Ed	401				
Kassel, Paul	338				
Kason, Karen	354				
Kasirer, Paul	351,408,540				
Kates, Nancy	256,465,438,541				
Kathren, Elaine	326				
Katleman, Kimberly	428,523				
Katz, Christopher	557				
Katzer, Dennis	557				
Kaufman, Dave	230,265,455				
Kaufman, Kevin	400				
Kaufman, Michael	339				
Kauth, Cheryl	351				
Kavanaugh, Christy	397				
Kozimath, Dan	453				
Kawarsky, Jay	541				
Keading, June	381				
Keen, Steven	387				
Keane, Dave	333				
Keating, Cathy	330				
Kedley, Margie	548				
Keefe, Mary	541				
Keen, Beth	332				
Keely, Carol	332				
Keenan, Martha	234				
Keigan, Pam	347				
Keil, Sue	399				
Keiner, Judy	262,354				
Keister, Beth	351				
Kellenberger, Karen	487				
Keller, Cy	461				
Keller, Marilyn	411				
Keller, Matt	464				
Keller, Mike	338				
Kelley, Donna	422				
Kelley, James	449,510				
Kelley, Mike	450				
Kelling, Craig	329,510				
Kellogg, Allana	541				
Kelly, Anne	435				
Kelly, Donald	335				
Kelly, Joe	363				
Kelly, Jonathan	432				
Kelly, Kim	387,489				

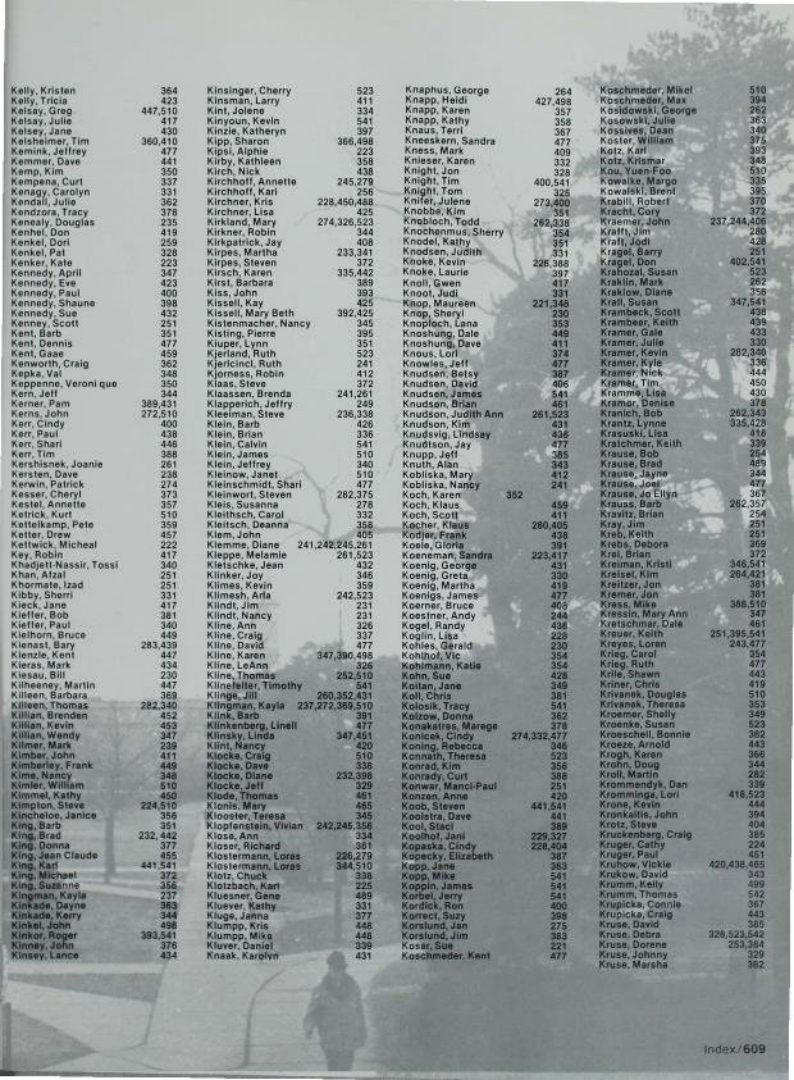

Kelly, Kristen	364	Kinsinger, Cherry	523	Knaphus, George	264	Koschmieder, Mikel	510
Kelly, Tricia	423	Kinsman, Larry	411	Knapp, Heidi	427,498	Koschmieder, Max	394
Kelsay, Greg	447,510	Kint, Jolene	334	Knapp, Karen	357	Koschmieder, George	262
Kelsay, Julie	417	Kinyoun, Kevin	541	Knapp, Kathy	358	Kosowski, Julie	363
Kelsey, Jane	430	Kinzle, Kathryn	397	Knaus, Terri	367	Kossives, Dean	340
Kelsheimer, Tim	360,410	Kip, Shannon	366,498	Kneeskern, Sandra	477	Koster, William	375
Kemink, Jeffrey	477	Kirby, Alphia	223	Kness, Mark	439	Kotz, Karl	593
Kemmer, Dave	441	Kirby, Kathleen	358	Kniesser, Karen	302	Kotz, Krismar	343
Kemp, Kim	350	Kirkner, Richard	334	Knight, Rick	328	Kotz, Yvonne	510
Kempens, Curt	337	Kirchhoff, Annette	245,279	Knight, Tim	400,541	Kowalek, Margo	335
Kenagy, Carolyn	331	Kirchoff, Karl	256	Knigh, Tom	325	Kowalski, Brent	395
Kendall, Julie	362	Kirchner, Kris	228,450,488	Knifer, Julene	274,400	Krabill, Robert	370
Kendzora, Tracy	378	Kirchner, Lisa	425	Knobbe, Kim	351	Kracht, Cory	370
Kenealy, Douglas	235	Kirkland, Mary	274,326,523	Knobloch, Todd	269,338	Kraker, John	237,244,306
Kenel, Don	349	Kirkner, Richard	346	Knochenmus, Sherry	354	Kraft, Jim	280
Kenkel, Dori	259	Kirkpatrick, Jay	408	Knodel, Kathy	351	Kraft, Judi	429
Kenkel, Pat	328	Kirpes, Marsha	233,341	Knoods, Judith	331	Kragel, Barry	251
Kenker, Kate	223	Kirpes, Steven	372	Knoke, Kevin	228,388	Kragel, Don	402,541
Kennedy, April	347	Kirsch, Karen	335,442	Knoke, Laurie	397	Krahozal, Susan	523
Kennedy, Eve	423	Kirstl, Barbara	359	Knoll, Gwen	417	Krahn, Mark	262
Kennedy, Paul	400	Kiss, John	393	Knoot, Judi	331	Kraklow, Diane	358
Kennedy, Shaune	398	Kissell, Mary	425	Knop, Maureen	221,348	Krall, Susan	347,541
Kennedy, Sue	432	Kissell, Kay Beth	392,425	Knop, Sheryl	230	Krambeck, Scott	438
Kenney, Scott	251	Kistlenmacher, Nancy	345	Knoploch, Lana	353	Kramber, Keith	498
Kent, Bart	351	Kisting, Pierre	395	Knoshung, Dale	449	Kramer, Gale	433
Kent, Dennis	477	Klauer, Lynn	351	Knopsh, Dave	411	Kramer, Judith	330
Kent, Gae	459	Kjerland, Ruth	523	Knous, Lori	374	Kramer, Kevin	262,340
Kenworth, Craig	362	Kjerlincit, Ruth	241	Knowles, Jeff	477	Kramer, Kyle	336
Keppa, Val	348	Kjorness, Robin	412	Knudsen, Betsy	407	Kramer, Nick	444
Keppene, Veroni que	350	Klaas, Steve	372	Knudsen, Tim	386	Kramer, Tim	450
Kern, Jeff	344	Klaassen, Brenda	241,261	Knudsen, James	541	Kramme, Lisa	430
Kerner, Pam	389,430	Klapperich, Jeffrey	348	Knudson, Brian	461	Kramer, Denise	378
Kerns, John	272,510	Kleeaman, Steve	236,338	Knudson, Judith Ann	261,523	Kranich, Bob	262,431
Kerr, Cindy	400	Klein, Barb	426	Knudson, Kim	431	Krantz, Lyssa	335,428
Kerr, Paul	438	Klein, Brian	336	Knudsvig, Lindsay	436	Krasinski, Lina	416
Kerr, Shari	446	Klein, Calvin	541	Knudson, Jay	477	Kratzmer, Keith	339
Kerr, Tim	388	Klein, James	510	Knupp, Allen	385	Krause, Bob	254
Kershishnek, Joanie	261	Klein, Jeffrey	340	Knuth, Alan	343	Krause, Brad	429
Kersten, Dave	238	Kleinow, Janet	510	Kobliska, Mary	412	Krause, Jayne	244
Kerwin, Patrick	274	Kleinschmidt, Shari	477	Kobliska, Nancy	241	Krause, Joet	477
Kesser, Cheryl	373	Kleinwort, Steven	282,375	Koch, Karen	352	Krause, Jo Ellen	367
Kestel, Annette	357	Kleis, Susanna	278	Koch, Klaus	469	Krause, Barb	262,357
Kettler, Kurt	510	Kleitsch, Kurt	332	Koch, Scott	411	Krawitz, Brian	254
Kettelkamp, Pete	359	Kleitsch, Deanna	358	Kocher, Klaus	280,405	Kray, Jim	251
Ketter, Drew	457	Klem, John	405	Koedjer, Frank	438	Kreb, Keith	251
Kettwick, Micheal	222	Klemme, Diane	241,242,245,261	Koelke, Gloria	391	Krebs, Deborah	369
Key, Robin	417	Kleppe, Melamie	261,523	Koeneaman, Sandra	223,417	Kreb, Brian	372
Key, Tom	340	Kleibach, Jean	342	Koenig, George	431	Kreim, Kristi	346,541
Khan, Afzal	251	Klinker, Joy	346	Koenig, Gretz	330	Kretsel, Jim	264,421
Khormate, Izad	251	Klimes, Kevin	359	Koenig, Marsha	419	Kreitzer, Jon	381
Kibby, Sheri	331	Kilmesh, Arla	242,523	Koenigs, James	465	Kremer, Jon	381
Kleck, Jane	417	Kilndt, Jim	231	Koerner, Bruce	405	Kress, Mike	368,510
Kieffer, Bob	381	Kilndt, Nancy	231	Koelsner, Andy	244	Kressin, Mary Ann	347
Kieffer, Paul	340	Kilne, Ann	326	Kogel, Randy	438	Kreuschmar, Dale	461
Kielhorn, Bruce	449	Kilne, Craig	337	Koglin, Lisa	428	Kreuter, Keith	251,395,541
Kienast, Bary	283,439	Kilne, David	477	Kohles, Gerald	230	Kreyes, Loren	243,477
Kienzle, Kent	447	Kilne, Karen	347,390,498	Kohlihof, Vic	354	Krieg, Carol	354
Kieras, Mark	434	Kilne, LeAnn	326	Kohimaman, Katie	354	Krieg, Ruth	477
Kiesau, Bill	230	Kilne, Thomas	262,510	Kohn, Sue	428	Krie, Shawn	443
Kilheeny, Martin	447	Kilnefelter, Timothy	541	Koitan, Jane	349	Kriner, Chris	419
Killeen, Barbara	369	Kiings, Jill	260,352,431	Koll, Chris	381	Krivanek, Douglas	348
Killeen, Thomas	282,340	Killingman, Kayia	237,272,369,510	Kolosik, Tracy	541	Krivanek, Theresa	510
Killian, Brenden	452	Kilnk, Barb	391	Kolow, Donna	362	Kroemer, Shelly	349
Killian, Kevin	453	Kilnberg, Linell	451	Konakrestes, Margee	378	Kroemke, Susan	523
Killian, Wendy	247	Kilnt, Nancy	347,451	Konica, Cindy	274,332,417	Kroschell, Bonnie	362
Kilmer, Mark	239	Kilnt, Nancy	420	Koning, Rebecca	346	Kroetz, Arnold	443
Kimber, John	411	Klocke, Craig	510	Konath, Theresa	523	Krogh, Karen	366
Kimberly, Frank	449	Klocke, Dave	338	Konrad, Kim	356	Krohn, Doug	344
Kime, Nancy	348	Klocke, Diane	232,398	Konrad, Curt	388	Krohn, Martin	282
Kimber, William	510	Kloes, Ann	326	Konwar, Michael-Paul	251	Krom, David	339
Kimmel, Kathy	450	Klode, Thomas	461	Konzer, Anne	420	Krommings, Lori	418,523
Kimpton, Steve	224,510	Klonis, Mary	465	Koob, Steven	441,541	Krone, Kevin	444
Kincheoloe, Janice	356	Klooster, Teresa	345	Koolstra, Dave	441	Kronkalis, John	394
King, Barb	351	Klopfenstein, Vivian	242,245,356	Kool, Stacy	389	Krott, Steve	404
King, Brad	232,442	Kloss, Ann	334	Koolhof, Jani	229,327	Krukensberg, Craig	385
King, Donna	377	Kloss, Richard	361	Kopaski, Cindy	228,404	Kruger, Paul	424
King, Jean Claude	455	Klostermann, Loras	226,279	Kopecky, Elizabeth	387	Kruger, Cathy	251
King, Karl	441,541	Klostermann, Loras	344,510	Kopp, Jane	383	Krnhuw, Vickie	420,438,485
King, Michael	372	Klotz, Chuck	338	Kopp, Mike	541	Krukow, David	343
King, Susanne	356	Klotzbach, Karl	225	Koppin, James	541	Krumm, Kelly	499
Kingma, Kayia	237	Klozner, Gene	486	Korbel, Jerry	541	Krumm, Thomas	362
Kinkade, Dayne	383	Klozner, Kathy	331	Kordick, Ron	404	Krupicka, Connie	587
Kinkade, Kerry	344	Kluga, Jenna	377	Korret, Suzy	398	Krupicka, Craig	443
Kinkel, John	498	Klump, Kris	448	Korslund, Jan	275	Kruse, David	385
Kinkor, Roger	393,541	Klump, Mike	448	Korslund, Jim	383	Kruse, Debra	328,523,542
Kinney, John	376	Kluser, Daniel	339	Kosar, Sue	221	Kruse, Dorene	253,364
Kinsey, Lance	434	Knaak, Karolyn	431	Koschmieder, Kent	477	Kruse, Johnny	529
						Kruse, Marsha	362

Kruso, Paul	329,477	Landers, Amy	422,592	Lauer, Terry	362	Lentz, Doug	301
Kruso, Renald	489	Landgraf, Tim	338	Laughery, Leora	233	Lentz, Sue	419,592
Kruso, Todd	522	Landhaus, Kevin	396	Laughlin, Julie	340	Lenz, Mike	237,244,252
Kubashinski, Joseph	405	Landholt, Rhylas	542	Laureau, Jalme	489	Leonard, Clint	511
Kucera, Janice	369	Landphair, David	477	Laurenzo, B. J.	393	Leonard, Ed	455
Kuchol, Kevin	453	Landresser, Jeff	336	Lautisen, Brian	986,477	Leonard, Lori	422
Kuchenbecker, Mike	401	Lane, Deb	261,279,354	Lauters, Ron	370	Leonard, Mike	434
Kuchenmeister, Eric	360	Lape, Matt	410	Laurdt, Alan	378	Leonard, Patricia	542
Kuchera, Dan	338	Laps, Brian	262,388	Laubin, Kevin	476	Leonard, Steph	331
Kudert, Ray	338	Lanc, Curt	338,435	Laubert, Kurt	396	Leone, Teasle	331
Kuehl, Jayne	368	Lang, Eric	235,329	Lavoie, Marie	353	Lepird, Pamela	423
Kuehl, Katharine	465	Lang, Greg	463	Law, Carol	392,481	Leporie, Penny	419
Kuehner, Lori	235	Lang, Julie	340	Law, Mark	272,511	Lerwick, Richard	463,611
Kueker, Carol	374	Lang, John	340	Lawler, Kevin	329	Lesch, Robert	244,511
Kuenis, Rodney	405	Lang, Rebecca	357	Lawrence, Debbie	38	Lesim, Jopiana	363
Kuhlman, Fran	285	Langre, Daniel	567	Lawrence, Diane	356	Lester, Jan	337
Kuhn, Fred	251	Langre, Jane	223	Lawrence, Karen	234,350	Leto, Linda	387
Kuhn, Rod	251	Langre, Jon	237	Lawrence, Michael	489	Letonoff, Eric	446
Kuhne, Nancy	334,523	Langre, Lee	376	Lawson, Delores	363	Leuns, Joseph	408
Kulow, Kurt	386,477	Langel, Beth	227	Lawson, Don	252	Levan, Marvin	376
Kyle, Kathleen	523	Langel, Kim	364	Lawton, Lisa	281	Levine, Judith	483
Kyrtos, Christo	517	Langenbaw, Brett	265	Lawton, Thomas	340	Levig, Kavan	223
Kuhr, Marly	404	Langenfeld, Glen	446	Lawyer, Kim	242,356	Lewin, Kurt	337
Kuiper, Kean	402	Langenfeld, Joan	335	Layer, Tracey	350	Lewis, Al	254
Kunce, Diane	363	Langerock, Del	510	Leader, Gordon	236,394	Lewis, Allan	383
Kunde, Alice	233,328	Lansfeldt, Brenda	448	Leader, Melody	413	Lewis, Rand	445
Kuntz, Alan	404	Langguth, Brad	477	Lea, Ronald	234,408	Lewis, Jeanette	279,413
Kopka, Kevin	510	Langguth, Lisa	421	Leathman, Patty	357	Lewis, Kent	448
Kurtz, Steve	378	Langguth, Nancy	498	Leata, Aaron	460,523	Lewis, Melissa	430
Kurns, Dave	338	Langraast, Dennis	567	Ledger, Gary	232,436	Lewis, Michele	422,540
Kury, Jackie	384	Lann, Chris	351	Ledia, Jim	432	Lewis, Terri	377
Kurt, Sandra	404	Lanning, Brad	335	Ledvina, Steven	221,235,346	Lewis, Tracy	445
Kutenbach, Mary	347	Lanning, Richard	449	Lee, Bill	446	Lewiston, Jerry	338
Kurth, Tim	401	Lannori, Lowell	448	Lee, Cindy	387	Lewardale, Tony	487
Kurtz, Julie	425	Lansar, Jeffrey	282,340	Lee, Jeff	453	Libbert, Kyle	647
Kuznar, Chris	353	Lansing, Carolyn	404	Lee, Jon	442,489	Libbey, Jan	230,389
Kydera, Cindy	263,412	Lantz, Dana	332	Lee, Lori	280,393,478	Liberky, Jill	265,269,418
Kvoenks, Susan	438,465	Lenz, Donna	349	Lee, Laura	377,378	Licht, Gary	370
Kwak, Hyun Suk	327	Larkin, Joan Ellen	349	Lee, Lori	223,417	Licht, Russ	370
Kwikkel, Doug	283	Larson, DeAnn	331	Lee, Mary	425	Licht, Julie	426
Kwok, Song	338	Larsen, Dennis	360	Lee, Michelle	407	Licht, Karen	334
Kwak, Moon Mon	407	Larsen, Doug	238,359,59	Lee, Richard	328	Lien, Gary	235
Kyhl, Cary	447	Larsen, John	360	Lee, Susan	339	Liebert, Curt	328
Kyhl, Clint	461	Larsen, Julia	489	Lee, Thomas	396,557	Liffing, Mark	511
		Larsen, Kent	448	Leeds, Alan	411	Light, Craig	405
		Larsen, Kim	346	Leeper, Becky	331	Lilig, David	237
		Larsen, Lori	542	Leffebus, Brian	222	Lilja, David	237,244
		Larsen, Pam	251	Leffebus, Steven	542	Liljedahl, Curt	328
		Larsen, Paula	356	Legifred, Brian	340	Lilje, Bob	468
		Larsen, Rick	450	Legvold, James	339	Lily, Mary	357
		Larsen, Sue	356	Legvold, Laurel	523	Linn, Shariene	238,510
		Larsen, Suzanne	242,461	Lehfeld, Daniel	353	Lind, Denise	351
		Larsen, Ann	468	Lehman, Carol	243,389	Lind, Doug	469
		Larsen, Christopher	481	Lehman, Connie	432	Lindberg, Keith	441
		Larsen, Debora	542	Lehman, Diane	404,547	Lindemann, Denise	336,358
		Larsen, Doug	233	Lehman, Karla	332	Lindemann, Mike	235,381
		Larsen, Ed	452	Lehman, Sharon	331	Linden, Dev	410
		Larsen, Eric	244,283,439	Lehmkuhl, Richard	380	Linden, John	489
		Larsen, Erik	422	Lehm, Connie	239	Lindens, John	438
		Larsen, Jaml	334	Lehm, Susan	407	Linder, Gary	357
		Larsen, Jon	261,326	Leibold, Michelle	468	Lindquist, Edwin	489
		Larsen, Jane	356	Laiding, Scott	443	Lindstrom, Bruce	611
		Larsen, Kent	339	Leigh, Jane	326	Lines, Lauren	430
		Larsen, Kim	362	Lein, Kim	431	Link, Linda	345,353,829
		Larsen, Kimm	460,477	Lein, Sarah	426	Link, Dave	446
		Larsen, Kris	421	Lein, Susan	363,421	Linkenmayer, Rich	446
		Larsen, Lori Ann	258,446	Leinen, Mark	262	Linn, Jan	523
		Larsen, Lori	341	Leilan, Carrie	362	Linnar, Brian	226,344
		Larsen, Marcia	364	Leilich, Suzanne	281,542	Linnemann, Brian	381
		Larsen, Nancy	411	Leiling, Renee	232,426	Linstrom, Kris	524
		Larsen, Tracy	448	LeLond, Todd	338,440	Liu, Marcus	363
		Larson, Terry	349	Leming, Marty	431	Lipsby, Dale	453
		Larson, Tracy	349	Leinish, Jacelyn	348	Lisbona, Randy	488
		Larsen, Zeima	523	Leinish, Judith	448	Litchfield, Linda	328
		Lasack, Paula	369,477	Leinish, Ethel	433	Little, Betsy	400
		Lasch, Steven	340	Leimner, Barb	222,330	Little, David	404,511
		Laska, Jim	395	Lemons, Elaine	397	Little, Dennis	450
		Laskey, Marj	432	Lenarz, Trisha	346	Little, Jan	489
		Lass, John	226,610	Lenzi, Thomas	442	Littlejohn, Amy	420
		Latthoff, Dave	340	Lenz, Barbara	523	Lifton, Lester	228,279
		Latthoff, Duane	328	Lenzon, John	451	Liu, Marcus	362
		Latta, Rob	455	Lennox, Tom	457	Lifingston, Jay	281
		Latta, Spooey	455	Lensch, Lee	380	Liewilly, Dave	256
		Latz, Kevin	381	Lenschow, Jane	422	Lochner, Laura	356
		Lau, Becky	423	Lensing, Steve	542	Lock, Tom	448
		Lau, Jean	217,467	Lenz, Tracy	362	Lockie, Maureen	261
		Lau, Rebecca	349	Lents, Jon	241	Lockwood, Jeffrey	363
		Lau, Ter	362			Loe, Laura	399

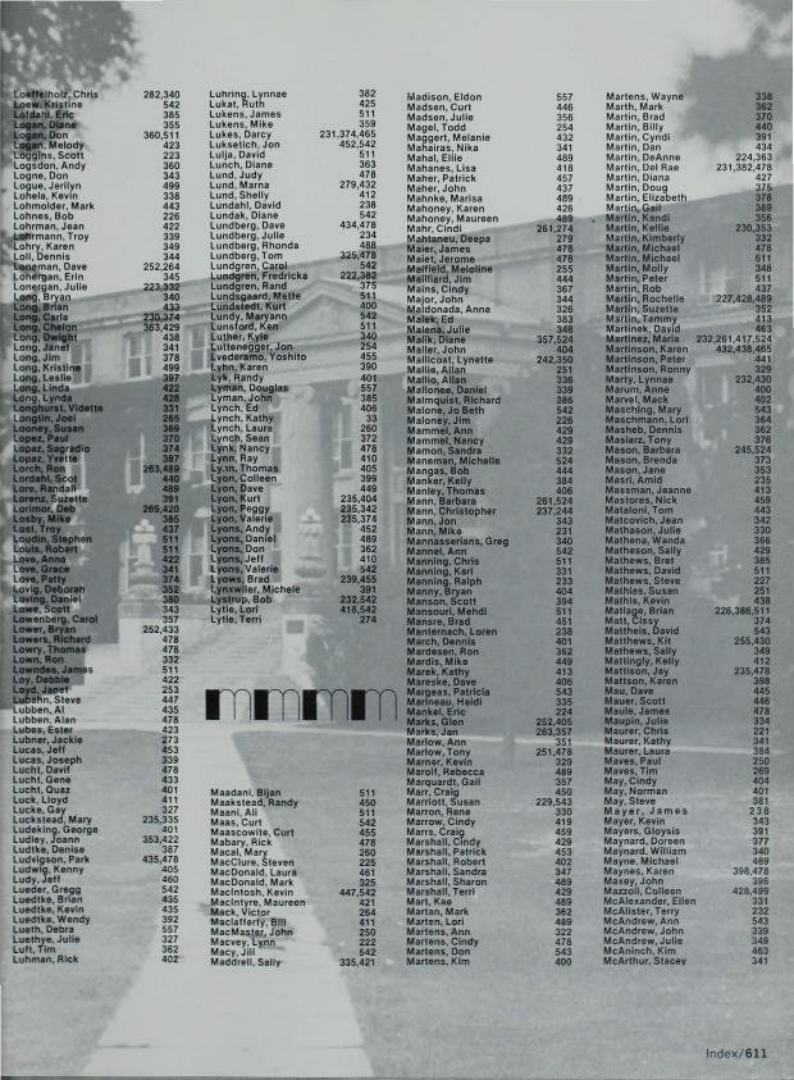

Loeffelholz, Chris	282,340	Luhning, Lynnae	362	Madison, Eldon	557	Martens, Wayne	338
Loew, Kristine	542	Lukat, Ruth	425	Madsen, Curt	446	Marth, Mark	362
Laidahl, Eric	385	Lukens, James	511	Madsen, Julie	356	Martin, Brad	370
Lagan, Diane	355	Lukens, Mike	359	Magel, Todd	254	Martin, Billy	440
Logan, Don	360, 511	Lukes, Darcy	231,374,465	Maggert, Melanie	432	Martin, Cyndy	391
Logan, Melody	423	Lukselich, Jon	452,542	Mahara, Wika	341	Martin, Dan	434
Loggins, Scott	223	Lulja, David	511	Mahal, Ellie	489	Martin, DeAnne	224,363
Logsdon, Andy	360	Lunch, Diane	363	Mahaness, Lisa	418	Martin, Del Rae	231,382,478
Logne, Don	343	Lund, Judy	478	Maier, Patrick	457	Martin, Diana	427
Logue, Jerilyn	499	Lund, Marna	279,432	Maher, John	437	Martin, Doug	375
Lohela, Kevin	338	Lund, Shelly	412	Mahnke, Marisa	489	Martin, Elizabeth	378
Lohmolder, Mark	443	Lundahl, David	238	Mahone, Karen	255	Martin, Gail	388
Lohndok, Bob	226	Lundak, Diane	542	Mahoney, Maureen	489	Martin, Kandi	356
Lohrman, Jean	422	Lundberg, Dave	434,478	Mahr, Cindi	261,274	Martin, Kellie	230,353
Lohrmann, Troy	339	Lundberg, Julie	234	Mahtanue, Deepa	279	Martin, Kimbarly	332
Lohry, Karen	349	Lundberg, Rhonda	498	Majer, James	478	Martin, Michael	478
Lori, Dennis	344	Lundberg, Tom	325,478	Majet, Jerome	255	Martin, Molly	348
Lozanman, Dave	252,264	Lundgren, Carol	542	Marfield, Melodine	444	Martin, Peter	511
Lonegan, Erin	345	Lundgren, Fredricka	222,382	Maillard, Jim	367	Martin, Rob	437
Loneragan, Julie	223,332	Lundgren, Rand	375	Mains, Cindy	344	Martin, Rochelle	227,428,489
Long, Brian	340	Lundsgaard, Meile	511	Majors, John	326	Martin, Suzette	352
Long, Carla	230,374	Lundstedt, Kurt	400	Maldonado, Anne	363	Martin, Tammy	613
Long, Chelon	363,429	Lundy, Maryann	542	Malen, Julie	348	Martinek, David	463
Long, Dwight	438	Lunsford, Ken	511	Malik, Diane	357,524	Martinez, Maria	232,261,417,524
Long, Janet	341	Luther, Kyle	340	Mallie, John	404	Martinson, Karen	432,438,465
Long, Jim	378	Luttenegger, Jon	254	Mallioat, Lynette	242,550	Martinson, Peter	441
Long, Kristine	489	Lutveramo, Yoshito	455	Mallio, Allan	251	Martinson, Ronny	336
Long, Leslie	387	Lyhn, Karen	390	Mallin, Nancy	336	Martins, Lynnae	232,430
Long, Linda	422	Lyn, Randy	401	Mallonee, Daniel	339	Marum, Anne	400
Long, Lynda	428	Lyman, Douglas	557	Malmquist, Richard	386	Marvel, Mack	402
Longhurst, Vidette	331	Lyman, John	385	Malkin, Jo Beth	542	Masching, Lori	543
Longtin, Joel	265	Lynch, Ed	406	Maloney, Jim	226	Maschmann, Lori	364
Looney, Susan	369	Lynch, Kathy	33	Marmel, Ann	428	Masheh, Dennis	362
Lopez, Paul	370	Lynch, Laura	260	Mammel, Nancy	429	Maslarz, Tony	376
Lopez, Sagradio	374	Lynch, Sean	372	Mamon, Sandra	332	Mason, Barbara	245,524
Lopez, Yvette	387	Lynk, Nancy	478	Maneman, Michella	524	Mason, Brenda	373
Lorch, Ron	263,489	Lynn, Ray	410	Mangas, Bob	444	Mason, Jane	353
Lordsahl, Scott	440	Lynn, Thomas	405	Mankor, Kelly	384	Mastr, Amie	235
Lore, Randall	489	Lyon, Colleen	398	Mankley, Thomas	406	Massman, Jeanne	413
Lorenz, Suzette	391	Lyon, Dave	449	Mann, Barbara	261,524	Mastores, Nick	459
Lorimer, Deb	269,420	Lyon, Kurt	235,404	Mann, Christopher	237,244	Mastroloni, Tom	443
Losby, Mike	585	Lyon, Peggy	295,342	Mann, John	343	Matcovich, Jean	342
Lossi, Troy	437	Lyon, Valerie	235,374	Mann, Mike	231	Mathison, Julie	330
Loudin, Stephen	511	Lyons, Andy	452	Mannasterians, Greg	340	Mathis, Brenda	356
Louis, Robert	511	Lyons, Daniel	489	Mannel, Ann	542	Matheson, Sally	429
Love, Anna	422	Lyons, Jeff	362	Manning, Chris	511	Mathews, Bret	385
Love, Grace	341	Lyons, Don	410	Manning, Kari	331	Mathews, David	511
Love, Patty	374	Lyons, Valerie	542	Manning, Ralph	233	Mathews, Steve	227
Lovey, Deborah	352	Lyows, Brad	239,455	Mannoy, Bryan	404	Mathias, Susan	251
Loving, Daniel	386	Lynxwiler, Michele	391	Manson, Scott	394	Mathis, Kevin	438
Lowe, Scott	343	Lystrup, Bob	232,542	Mansouri, Mehdi	511	Mallage, Brian	226,386,511
Lowenberg, Carol	357	Lytte, Lori	418,542	Mansre, Brad	451	Matt, Cissy	374
Lower, Bryan	252,433	Lytte, Terri	274	Mantenaech, Loren	238	Mattheis, David	543
Lowers, Richard	478	Maadani, Bijan	511	March, Dennis	401	Mathews, Kit	255,430
Lowry, Thomas	478	Maakstead, Randy	450	Mardeson, Ron	362	Mathews, Sally	349
Low, Ron	332	Maani, Ali	511	Mardia, Mike	449	Mattlingly, Kelly	412
Lowndes, James	511	Maasowite, Curt	455	Marek, Kathy	413	Mattison, Jay	235,478
Loy, Debbie	422	Mabary, Rick	478	Mareske, Dave	406	Mattison, Karen	398
Loyd, Janet	253	Maca, Mary	260	Margeas, Patricia	543	Mau, Dave	445
Lubahn, Steve	447	MacClure, Steven	225	Marineau, Heidi	335	Mauer, Scott	482
Lubben, Al	435	MacDonald, Laura	542	Marshall, Eric	323	Mayer, James	278
Lubben, Alan	478	MacDonald, Mark	325	Marks, Glen	252,405	Maugin, Julie	334
Lubes, Ester	423	MacIntosh, Kevin	447,542	Marke, Jan	263,357	Maurer, Chris	221
Lubner, Jackie	273	MacIntyre, Maureen	421	Marlow, Ann	351	Maurer, Kathy	341
Lucas, Jeff	453	Mack, Victor	264	Marlow, Tony	251,478	Maurer, Laura	384
Lucas, Joseph	339	MacMaster, Jill	411	Marron, Kevin	329	Maurer, Kevin	343
Lucht, David	478	MacMaster, John	250	Marroll, Rebecca	489	Maves, Tim	269
Lucht, Gene	433	Macey, Lynn	222	Marquardt, Gail	357	Mayer, Cindy	404
Lucht, Guaz	401	Macy, Jill	642	Marr, Craig	450	Mayer, Norman	401
Lucht, Quaz	411	Maddrell, Sally	335,421	Marriott, Susan	229,543	Mayer, James	381
Luck, Lloyd	327			Marron, Rena	330	Mayer, James	238
Lucke, Gary	327			Marroll, Cindy	419	Mayers, Kevin	343
Luckstead, Mary	235,335			Marrs, Craig	459	Mayers, Gloyis	391
Ludeking, George	401			Marshall, Cindy	429	Maynard, Doreen	377
Ludley, Joann	353,422			Marshall, Patrick	453	Maynard, William	340
Ludtke, Denise	387			Marshall, Robert	402	Mayne, Michael	489
Ludvigson, Park	435,478			Marshall, Sandra	347	Maynes, Karen	398,478
Ludwig, Kenny	405			Marshall, Sharon	485	Maxe, John	395
Ludy, Jeff	460			Marshall, Terri	429	Mazzoli, Colleen	428,499
Lueder, Gregg	542			Marr, Kae	489	McAlexander, Ellen	331
Luedtke, Brian	435			Martian, Mark	362	McAlister, Terry	232
Luedtke, Kevin	435			Martens, Lori	489	McAndrew, John	543
Luedtke, Wendy	392			Martens, Cindy	322	McAndrew, John	399
Lueth, Debra	557			Martens, Condy	476	McAndrew, Julie	348
Luethy, Julie	327			Martens, Jill	543	McAninch, Kim	463
Luft, Tim	362			Martens, Kim	400	McArthur, Stacey	341
Luhman, Rick	402						



McBride, Andrew	451,489	McGregor, Bret	283	Mensching, Marvin	478	Miller, Alan	478
McCabe, Mary	418	McGregor, Karen	544	Mensingler, Kelley	390	Miller, Ashley	411
McCabe, Mike	443,543	McGregor, David	544	Mente, Beth	428	Miller, Audrey	224,432
McCafferty, Shannon		McGregor, Karen	328	Merchant, Brenda	436	Miller, Barb	284
McCall, Carrie	357	McGrath, Marsa	275	Mehoff, Jack	485	Miller, Barb	233
McCammond, Jim	256,338	McInerney, John	438	Mercer, Chris	325	Miller, Barb	351
McCandless, Julie	351,543	McIntosh, Julie	346	Mercer, Doug	405	Miller, Barbarea	524
McCarley, Maura	258	McIntyre, James	329	Mercer, LuAnne	392	Miller, Barb	447
McCartier, Jane	287	McIntyre, Kelly	382	Mercer, Jane	420	Miller, Beth	263,433
McCarthy, Bob	478	McIntyre, Sue	219	Merger, Beth	432	Miller, Beth Ann	372
McCarthy, Denise	223,449	McKay, David	279	Merges, Beth	363	Miller, Bob	359
McCarthy, John	366	McKee, Beth	228,397,420	Merkal, Doris	432	Miller, Herb	359
McCarthy, Patty	511	McKee, Chris	448	Merrill, Brian	376	Miller, Jane	332,421,429
McCarthy, Robert	331,543	McKeon, John	397	Merritt, Chris	365	Miller, Jim	442
McCarville, Jean	358,544	McKenna, Mary Jo	388	Merritt, Julie	450,489	Miller, Julie	442
McCauley, Gayle	511	McKenzie, John	362	Merritt, Susan	332	Miller, Kermit	440
McCauley, Kelly	329	McKiernan, Polly	267,431	Merschman, Alan	438	Miller, Kim	230,374
McCauley, Kevin	511	McKinley, Phil	343	Mertz, Lisa	363	Miller, Lisa	427
McCauley, Michelle	362	McKinney, Carolyn	342,425	Merz, Holly	248	Miller, Lisa	265
McCaulley, Larry	544	McKinnis, Jim	396	Mesnerbrink, Dobra	384	Miller, Lonny	544
McClary, Bret	272	McKistad, Mark	234	Mesenbrink, Susan	369,478	Miller, Lynette	232
McClathran, Jeff	226	McLain, Dave	393	Messery, Lisa	413	Miller, Lynette	403
McClure, Cheryl	242,261,366,387	McLaren, John	452	Messersmith, Jill	544	Miller, Lynette	325
McClurg, Carol		McLaughlin, Mark	336,478	Messerschmitt, Teri	392	Miller, Mary Jane	353
McClusky, Wendy	417	McLaughlin, Seth	429	Messinger, Mark	328	Miller, Matthew	442
McConnell, Joni	356	McMichael, Barb	355	Metcalf, Jeff	422	Miller, Michael	319
McConnell, Ken	395	McMickle, Valerie	384	Metcalf, Jordy	232	Miller, Nancy	442
McCormack, Mike	232,241,245	McMillan, Lynn	384	Mettel, Mike	442	Miller, Pat	335,442
McCormick, Carol	261,405,524	McMillin, John	361,512	Metz, Gary	517	Miller, Paul	478
McCormick, Dean	396,511	McMullen, Kathy	349	Meyers, Eric	435	Miller, Rod	480
McCormick, Melinda	223,544	McMullan, Nancy	344	Meyer, Blair	458	Miller, Steven	375
McCoy, Bryan	499	McMullin, Kim	363	Meyer, Brian	344	Miller, Steven	231
McCoy, Gary	372	McMullin, Kurt	225	Meyer, Chris	402	Miller, Steven	411
McCoy, Todd	400	McMulin, Lisa	332	Meyer, Darren	440	Miller, Sue	459
McCracken, Jan	237,244	McMurray, Kirk	337	Meyer, Doug	385	Miller, Sue	346
McCulloh, Brian	435,478	McNair, Bob	463	Meyer, Gretchen	334,427	Miller, Susan	288
McCullough, Judy	223,421	McNaney, Theresa	544	Meyer, Jim	381	Miller, Susan	348
McCunn, Yvonne		McNary, George	344	Meyer, Jodi	347	Miller, Susan	335
McCunn, Donna	332,544	McNeely, Frank	446	Meyer, Joe	445	Miller, Tom	278
McCunn, Peggy	499	McPherson, Lynn	341	Meyer, Julie	445	Milligan, Kisa	429
McDaniel, Jim	433	McPherson, Sue	292	Meyer, Kent	446	Millikan, Greg	338
McDaniel, Kathy	354	McPoland, John	337	Meyer, Kurt	409	Miller, Lori	383
McDermott, Daniel	557	McQueen, Todd	453	Meyer, Lori	350	Millroy, Milt	443
McDermott, Dennis	238	McQueen, Jack	332,489	Meyer, Monte	394	Mills, Andrea	383
McDermott, John	399	McShane, Sheila	367	Meyer, Nancy	469	Mills, Brad	481
McDermott, Mark	372	McShane, Doree	411	Meyer, Paul	427	Mills, Brian	391
McDermott, Todd	478	McTaggart, Mike	411	Meyer, Randall	270	Mills, David	250,587
McDermott, Tom	238,280	McVey, Bill	455	Meyer, Ted	388	Milne, Rhonda	356,428
McDonald, Byron	440	McVey, Stacy	352	Meyer, Thom	234	Miner, Deb	386
McDonald, Carol	222,238	McVey, Sue	367	Meyer, Tim	445,512	Miltenberger, Mark	812
McDonald, Diane	333	McWhirter, James	340	Meyer, Wanda	428	Mincer, Robert	490
McDonald, Doug	406	McWilliam, Marie	544	Meyers, Chuck	375	Miner, Deb	460
McDonald, John	358	Meader, Vincent	363	Meyers, Craig	380	Miner, Dennis	363
McDonald, Kelly	544	Mealer, Vicki	322	Meyers, Jeff	380	Minnehan, Mike	380,479
McDonald, Nancy	499	Measif, Stephanie	430,524	Meyers, Todd	410	Mino, Brenda	407,468
McDonald, Rene	421	Meehan, Mike	338	Mezger, Bonnie	280,478	Minter, Don	359
McDonald, Tim	451	Meek, Scot	340	Mick, Scott	464	Misra, Jayne	487
McDonnell, Jean	324	Meeks, Danielle	352	Mich, Scott	243	Mitch, Melanie	544
McDougall, Brent	337	Meenan, William	489	Michael, Nancy	356	Mitchell, Chris	544
McDougall, Lori	239,240,426	Meerdink, Dennis	448	Michaels, Sue	331	Mitchell, David	544
McDuff, Tom	511	Meerdink, Pam	448	Michaud, Paul	438	Mitchell, Joanne	348
McElhinney, Matthew	544	Michalewicz, Mary Jo	499	Michie, Rich	233	Mitchell, John	243
McElhinney, Mike	374	Michell, Michelle	262,357,465	Michele, Joanne	426	Mitchell, John	239
McEntill, Rich	600	Mehrdad, Mehra	237	Michell, Jeff	438	Mitchell, Linda	239
McFadden, John	394	Malburg, Gaylen	235	Michels, Eileen	383	Mitchell, Linda	351,419
McFadden, Ken	448	Meier, Brad	455	Michels, Lori	407	Mitchell, Marilee	223,451,544
McFarland, Aaron	289	Meier, Michelle	363	Micka, Betty	395	Mitchell, Sharon	378
McFarland, Myrna	402	Melior, Patty	349	Mickel, Brad	335	Mitchell, Ted	385
McFarlane, Neurene	354	Mollahh, John	453	Micketson, Gary	234	Mitchell, Tom	384
McFate, Tony	226,279	Meinert, Todd	235,339	Mickelson, Steve	234	Mitman, Linda	224
McGaha, Tom	380,478	Meints, Kate	478	Mickelson, Steven	225	Mitza, Steve	441
McGannon, Mary Kathleen	524	Melis, Phil	383,452	Mickle, Linda	544	Mitza, Steve	362,465
McGarry, Laurie	350,425	McIster, Mike	383	Mickle, Monty	392	Mix, Kimberly	274,524
McGarry, Sue	430	Melholer, Kent	444	Mickler, Julianne	380	Mobley, Kevin	389
McGee, Gerald	428	Meligan, Maureen	544	Midland, Brian	234	Mochal, Dennis	435
McGinnis, Tammy	228	Melick, Gary	232,458	Miesenhaider, Sally	358	Mochal, Dennis	463
McGovern, Eugene	544	Melrose, Ann	386	Mille, Martin	510	Modjaski, Lisa	377
McGrivney, Michelle	332	Melroth, Kaye	544	Mikasch, Scott	408	Moe, Jeff	40,479
McGrone, Sean	343	Mendenhall, Brett	394	Mikasz, Tracey	478	Moeller, Annette	404
McGrane, Kate	357	Mendenhall, Deb	326	Milanta, Sue	384	Moeller, Gene	544
McGrath, Tony	337	Mendenhall, Linda	356	Milburn, J.D.	395	Moeller, Richard	457
McGrave, Tony	357	Mendenhall, Shari	366,544	Milee, Sara	257,419	Moellers, Chris	411
McGraw, Gary	237,244,281	Mendoza-Reyes, Carmen	389	Miles, Sue	419,499	Moellers, John	375
		Menke, Jane	349	Milford, Brian	343	Moen, David	478
		Menken, Rodney	441	Milner, Mike	264	Moore, Kay	233,242,353
		Mennenga, Tony	452	Millard, Mark	404	Mooney, Janet	353



Moffat, Scott	406	Morelock, Ann	330	Mullen, Jeffrey	479	Nauman, Julie	330
Moffitt, Dawn	350	Morgan, Angie	366	Mullen, Steven	479	Naumann, Tom	337
Moffitt, Diane	398	Morgan, Ann	228,417	Muller, Jeff	409	Naumann, Alan	267
Moffitt, Jill	223,353	Morgan, Eugene	455	Muller, Jo Ellen	479	Nazmi, Nader	251
Mogler, Kent	544	Morgan, Jeff	440,490	Muller, Pam	382	Neal, Cathy	243,479
Mohammadi-Jouzdani, Ali	512	Morgan, Kathy	264	Munir, Ron	435	Neal, David	339
Mohan, Richard	344	Morgan, Melinda	367	Mumm, Brad	337	Neal, Douglas	512
Mohd-Tahir, Hamilton	542	Morgan, Melissa	352,431	Munce, Jay	437	Neal, Julie	349,429
Mohlina, Dean	375	Morgan, Richard	282	Mundi, Nancy	334	Neal, Scott	340
Mohling, Dean	251	Morgan, Sandra	252	Mundy, Ron	450	Neasul, T.R.	336
Mohling, Gene	479	Morarity, Julia	369	Munson, Dennis	439	Nederhoff, Brad	490
Mohammed, Sarder	511	Morris, Jeff	431	Munson, Gretchen	432	Nederhiser, Jean	490
Mohr, Chris	412	Morris, Jeff	359	Munstermann, Beth	355	Nedrow, Larry	458
Mohning, Jon	222,233	Moritz, Hank	405	Munyah, Mumu	512	Nedrow, Tom	450
Mohr, Jeff	404	Morlan, Ellen	378	Murphy, David	251,328	Nedrow, Dave	525
Mohr, Kathryn	221,225,377	Morlan, Ronald	244,512	Murphy, Douglas	378	Needham, Nancy	404
Mohr, Pam	346	Morris, Carol	431	Murphy, Gillian	281	Neelan, Nanette	226,512
Mokkestad, Karen Culp	524	Morris, Jeff	434,545	Murphy, Kevin	378	Neelan, Patrick	512
Mokkestad, Mark	234	Morris, Marlin	222	Murphy, Michael	452	Neely, Sandra	334
Molan, Brian	448	Morris, Michael	490	Murray, Jeff	337	Neff, Steve	265,348
Moline, Scott	362	Morrison, Brenda	351	Murray, Joanna	281	Neff, Steve	382
Moline, Stephen	352	Morrison, Doug	251,394	Murray, Lisa	231,262,327	Neflodow, Valann	348
Mollis, Ann	364	Morrison, Jeff	378	Murtie, Douglas	545	Negley, Paul	463
Mollis, Barbara	512	Morrison, Mary	347	Murtha, Greg	446	Negus, Lisa	484
Mollis, Beth Ann	362	Morrison, Susan	429	Mushambi, Robson	222	Nehls, Kathy	378
Moll, Katherine	348,431	Morrow, Alan	372	Muszynski, Cathy	421	Nehring, Tony	251
Molle, Kathy	363,499	Morrow, Angie	353	Muth, Kathy	326	Neidherseker, Peg	357
Molla, Kris	333	Morrow, Cindy	459	Muydock, Al	250	Neighbors, Denise	348,490
Molloy, Alan	325	Morrow, James	445	Myatt, Gerard	375	Neinabar, David	512
Moller, Cheryl	350	Morrow, Melissa	545	Myer, Annette	342	Nekola, Cindy	353
Moller, Cindy	353	Morrow, Tom	383	Myer, Duane	451	Nelsen, Barbara	512
Moller, David	329,512	Morse, Dolores	356,499	Myer, Jay	479	Nelsen, Philip	459
Molin, Dennis	378	Morse, Linda	341,451	Myer, Jeffrey	458	Nelson, Amy	420
Molloy, Mike	434	Morse, Lisa	467	Myers, Carl	409	Nelson, Barb	366
Molmby, John	222,348	Mortenson, Eric	338	Myers, Doug	359	Nelson, Becky	412
Molmby, Mike	434,544	Mortenson, Tom	434	Myers, Janet	333	Nelson, Bill	438
Momson, Laurie	326	Morton, Scott	440,512	Myers, Jim	380	Nelson, Brad	385
Momaghan, Sharon	373	Mosack, Steve	437	Myers, Julie	226,279,512	Nelson, Carol	349
Monachino, Tom	444	Mose, Jeffrey	350	Myers, Linda	342	Nelson, Denise	369
Mongar, Misty	341	Moseman, Jim	456	Myers, Marcia	349	Nelson, Doug	405
Monge, Juan	329	Moseman, Kim	335,545	Myers, Mike	338,478	Nelson, Evelyn	377
Monk, Steven	375	Moser, John	284,440	Myers, Nancy Ellen	545	Nelson, Jean	382
Monkaien, Sheryl	234	Moser, Randy	388	Myers, Phil	448	Nelson, Jeff	251
Mokkellan, Susan	345	Moser, Todd	264,512	Myers, Rich	446	Nelson, Jerry	283
Monson, Mark	406	Mosse, Lori	389	Myers, Richard	436	Nelson, Jody	356
Moore, Sean	342	Mosse, Orrin	380	Myers, Stacy	328	Nelson, Joel	337,545
Montgomery, Barbara	252	Mosher, Dynette	242,332,524	Myers, Steve	393	Nelson, Julie	391
Montgomery, Jeffrey	386	Masley, Brian	512	Myers, Tom	244,459,512	Nelson, Julie	348
Montgomery, Joan	347	Moss, Alana	356			Nelson, Karl	381
Montgomery, Judith	524	Moss, David	343			Nelson, Kim	426
Montgomery, Marcia	544	Molthershead, Melinda	345,421			Nelson, Laura	417
Monuchino, Tom	229	Mottaghli, Shideh	226			Nelson, Lisa	373
Mooney, Pam	428	Molz, Leslie	512			Nelson, Lori	545
Moore, Beth	427	Mount, Todd	381			Nelson, Lynn	375
Moore, Ben	243	Mounts, Peg	427			Nelson, Mary	282,369,422
Moore, Bill	243	Mouse, Peggy	427			Nelson, Matt	281,447
Moore, Brian	332	Mouse, Mary	557			Nelson, Patricia	387
Moore, Christa	342	Mouzen, David	545			Nelson, Paul	221
Moore, Dale	409	Mowall, Ann	404			Nelson, Renee	245,261,262
Moore, Deborah	389	Mowers, Marcia	490			Nelson, Richard	344
Moore, Dana	479	Moya, Lisa	545			Nelson, Scotty	251
Moore, Dirk	459	Mraz, David	251			Nelson, Sherry	351
Moore, Donald	238,343	Mrie, Louis	512			Nelson, Timothy	404,512
Moore, Ed	250	Muehlenhalter, Keith	234,545			Nelson, Tom	458
Moore, Ellen	326	Mueller, Ann	366			Nelson, Tracy	408
Moore, Geoff Lynne	374	Mueller, James	226,433,512			Nelson, Wade	339
Moore, Jane	430	Mueller, Jo	221	Nack, Blair	343	Nessel, Jerome	344
Moore, Keith	363	Mueller, Karen	425	Naden, Nancy	228	Nerdig, Cristi	349,467
Moore, Keith	339	Mueller, Kevin	406	Nadolsky, Pam	383	Nergard, Nancy	356
Moore, Kerry	374	Mueller, Marenia	341	Nadrcal, Donald	479	Nerhus, Tim	385
Moore, Laura	427	Mueller, Marlon	445	Naeve, Val	398,483	Nervig, Marilyn	385
Moore, LeaAnn	377	Mueller, Steven	461	Nagle, Tyler	450	Ness, Kim	422
Moore, Leah	262,363	Mueller, Tad	479	Nahapant, Pakawadee	349	Ness, Kim	445
Moore, Letha	391	Muench, Michelle	412	Nahkustin, Jim	457	Ness, Richard	271
Moore, Lori	358	Muessigmann, Penny	358	Nahr, Mark	388	Netschhammer, Bill	434
Moore, Mary Jo	242	Muhlbauer, Carol	545	Naim, Mahmood	251	Neumann, Phil	387
Moore, Melanie	281,421,490	Muhsenbruch, Donna	261,524	Naiugi, Greg	483	Neumann, Bill	387
Moore, Michael	439,512	Muhm, Marilyn	418	Nammel, Nancy	392	Neumann, Sandy	346
Moore, Miles	450	Muhm, Michael	545	Naples, Kathy	369	Neumann, Laure	334
Moore, Patricia	544	Muhs, Denver	396	Narigon, Nancy	400	Neuzil, Mark	240,440
Moore, Ron	436,512	Muhs, Jackquelin	524	Nasn, Kaye	386	Nevola, Greg	512
Moore, Steven	441	Muir, Brenda	545	Nass, Brian	234,512	New, Kathy	353
Moore, Susan	222	Muir, John	479	Nass, Pamela	222	Newberg, Craig	229
Moore, Teresa	467	Mulbrook, Matthew	401	Nath, Chris	360	Newbert, Craig	545
Moore, Tricia	351	Mulbrook, Michael	244,512	Natvig, Gregory	512	Newby, Julie	432
Mootz, Connie	544	Mulder, Kathy	442,545	Nauseber, Dean	545	Newell, Jane	349
Moran, Lisa	346,363	Mullolland, Neil	448,545	Nauman, Debra	369	Newell, Tamera	332
Mordini, Elizabeth	499	Mullan, Lynn	391			Newell, Thomss	545

Needham, Dave	325	Newhouse, Bruce	479	Northcutt, Renee	389	Olsen, Julie	342
Needham, Nancy	404	Newman, Kerry	453	Northcutt, Bill	445,480	Olsen, Linda	342
Neelani, Nanette	226,512	Nowaki, Kathie	423	Northey, Nancy	425	Olsen, Roger	821
Noelani, Patrick	512	Nowlan, Delois	278	Norton, Carol	363	Olsen, Wendt	545
Noelby, Sandra	334	Newton, John	480	North, Lari	413	Olson, Bob	281
Neff, Stelanie	265,348	Newton, William	439	Noti, Roger	440	Olson, Brian	339
Neff, Steve	362	Nguyen, Anh Tran	524	Noty, Roger	480	Olsen, Christopher	409
Neflodou, Valann	348	Nguyen, Xuan-Lan	407	Novacek, Brad	343	Olsen, David	458
Negley, Paul	463	Nickel, Stu	229	Novacek, Jody	236	Olsen, Donna Sue Meade	272
Nelson, Jean	384	Nicklas, Debbie	358	Novak, Jeff	251	Olsen, Douglas	270,328,480
Nehls, Kathy	479	Nichols, Dana	274	Noyes, Sue	331	Olsen, Douglas	490
Nehring, Tony	251	Nichols, Eric	499	Nubel, Nancy	357	Olsen, Helen	347
Neiderheiser, Peg	357	Nickolson, Robin	545	Nuetzmann, Dennis	372	Olsen, Jeffrey	340
Neighbors, Denise	348,490	Nickol, Mary	242,349	Nugent, Patty	341	Olsen, John	382
Neimbat, David	312	Nicket, Nancy	421	Nummer, Brian	323	Olsen, John	378,490
Nekola, Cindy	523	Nickerson, Greg	435	Nurse, Mary	280,422	Olsen, Kim	235,367,399,450
Nelson, Barbara	512	Nickerson, Greg	276,280	Nurse, Maureen	245,524	Olsen, Kimberley	524
Nelson, Phillip	459	Nickerson, Joel	238,435	Nuti, Anthony	383	Olsen, Kris	431
Nelson, Amy	420	Nickerson, Martha	334	Nygard, Laura	398	Olsen, Kymbber	499
Nelson, Barb	366	Nickles, Karen	392	Nykaza, Betsy	346	Olsen, Matt	410
Nelson, Brocky	412	Nicol, Susan	389	Nyland, Angelina	377	Olsen, Ole	375
Nelson, Bill	438	Nidetz, Bruce	339	Nyre, Lisa	420	Olsen, Roberta	421
Nelson, Brad	385	Niebuhr, Lisa	377			Olsen, Roxane	347,429
Nelson, Carol	368	Niebuhr, Mark	439			Olsen, Sheila	431
Nelson, Denise	369	Niebuhr, Steve	384			Olsen, Wendi	431
Nelson, Doug	405	Nieland, Martin	406			Olsson, Julie	413
Nelson, Evelyn	377	Nieland, Tom	460			Olmans, Debra	330
Nelson, Jean	382	Nielson, Dale	406			Ollrage, Darrel	388
Nelson, Jeff	251	Nielson, Deann	255			O'Malley, Pat	362,450
Nelson, Jerry	283	Nielson, Debbie	419			O'Meara, Nancy	259
Nelson, Jody	356	Nielson, Nancy	222,389			Ommerman, Kim	444
Nelson, Joel	337,545	Nielson, Sue	377			Osten, Dietck	252,381
Nelson, Julie	391	Nielson, Susa	425			Oostenbreck, Annie	423
Nelson, Julie	399	Nieman, Jon	406			Ophem, Amy	368
Nelson, Karl	381	Nieman, Judy	355			Oppedal, Cindy	271
Nelson, Kim	425	Niemann, Marcia	265,322			Oppenheimer, Todd	270
Nelson, Laura	417	Niemeyer, Eldon	439,480			Opperman, Jim	445
Nelson, Lisa	373	Niessen, Mary	345			Orrison, Bill	235,360
Nelson, Lori	545	Nietzel, Jeanette	848			Orridge, Greg	398
Nelson, Lynn	375	Nieznanski, Linda	243,347			O'Rourke, Kelly	335
Nelson, Mary	262,368,422	Nikbin, Nadia	251	Oakley, Sean	430	O'Rourke, Shaun	459
Nelson, Matt	291,447	Nikpour, Tehrani, Kaveh	374	Oberhaus, Kathy	351	Orr, Leslie	426
Nelson, Patricia	387	Niland, Brad	380	Oberholzer, Diane	382	Orr, Julie	337
Nelson, Paul	221	Nilles, Jim	325	Obi, Akunna	490	Orr, Vincent	381
Nelson, Renee	245,261,362	Nilles, Karen	358	O'Brien, Gary	545	Orringer, Dave	337
Nelson, Richard	344	Nilles, Mike	380	O'Brien, Mary Chrs	262,384	Ortman, Elaine	546
Nelson, Scotty	251	Nilles, Rick	386	O'Brien, Scott	443	Ortmann, Walter	339
Nelson, Sherry	351	Nilsen, Karl	236,346	O'Brien, Timothy	339	Ory, Mike	336
Nelson, Timothy	404,512	Nilson, Claudia	253	Ockenfels, Dave	381	Osborn, Sue	327
Nelson, Tom	448	Nino, Fernando	344	O'Connell, Lisa	263,356,461	Osborne, April	428
Nelson, Tracy	408	Nissly, Mike	239,280,435	O'Connell, Phil	336	Osborn, Sue	327
Nelson, Wads	339	Nissen, Jim	519	O'Connor, Liz	341	Oshidari, Farshid	251
Neppep, Jeroma	314	Nisson, Lauri	241	O'Connor, Patrick	339	Ossining, Verina	356
Nerdig, Cristl	349,467	Nissen, Linda	338	O'Connor, Shawn	329	Osten, Gregory	546
Neirgard, Nancy	354	Nissly, Greg	280	O'Dell, Tracey	346,499	Ostermeier, Larry	340
Nerhus, Randy	340	Nisson, Laurie	421	O'Dell, Tracey	346,499	Ostmo, Carolyn	350
Nerhus, Tim	385	Nitche, Rodney	388	O'Donnell, Doris	443	Ostrem, Dawn	438,485
Nerwig, Marilyn	345	Nizachiv, Shawn	241	O'Donnell, Mary Jean	341	Oswald, Judy	378
Nesbit, Jamethon	362	Nixon, Brad	448	O'Donnell, Mike	328	Oswald, Tom	230,480
Ness, Kim	422	Nixon, Katie	346	O'Donnell, Nancy	425	O'Toole, Bob	248
Ness, Richard	271	Nixt, Linette	367	Oelgeschlag, Amy	545	Ott, Clark	396
Netzhammer, Bill	434	Noaker, Shane	337	Oeltjenbrun, Brad	458	Ottensmeyer, Mary	369
Neumann, Phil	387	Nobis, Tricia	430	Oelten, Brett	434	Otto, Doug	439
Neumann, Sandy	346	Nobis, Tricia	430	Oelthen, Craig	434	Otto, Holly	417
Nesuses, Laure	334	Noble, Julie	269,423	Offermann, Don	400	Otto, Jill	389
Nouzil, Mark	512	Nobis, Trish	352	Ogram, Mark	462	Otto, Mika	460
Novina, Greg	240,440	Noe, Lance	278	Ohms, Beth	351	Otto, Steve	339,439
New, Kathy	353	Noel, Lon	369	Ohms, Bruce	376	Outka, Dave	385
Newen, Craig	229	Noelke, Beverly	545	Ohms, Diane	376	Overbaugh, Marilyn	228
Newbert, Craig	545	Noer, Vic	380	Ohnmus, Duane	231	Overhol, Barbara	392,428
Newby, Julie	432	Noelke, Rose	327	Olander, Eric	372	Overholzer, Brett	228
Newell, Jans	349	Nojan, Jans	545	Olander, Eric	380	Overmann, Debbie	382
Newell, Tamara	332	Nolan, Scott	436	Olander, John	440	Overmann, Julie	260,384
Newell, Thomas	545	Nolan, Bruce	388	Olander, Jerry	440	Overmann, Marlin	546
Nauman, Tom	330	Noland, Lynn	230,284,382	Oldfather, Cynthia	480	Ovorkut, Nancy	218,422,546
Nauman, Tom	337	Nolliday, Merry	331	Oldfield, Rick	410	Owen, Bill	383
Naumann, Alan	287	Noller, Mark	513	Oliker, Mike	362	Owen, Bob	238
Nazmi, Nader	251	Nonsann, Ruth	332	Oliker, Teresa	251	Owen, Carol	389
Neal, Cathy	243,479	Norbeck, Koji	338	Oliva, Ramona	287,283	Owen, Deb	432
Neal, David	323	Nordmann, Bjel	513	Olivera, Douglas	279,513	Owen, Rob	490
Neal, Douglas	512	Norman, Lisa	422	Olivera, Pedro	480	Owen, Robert	372,480
Neal, Julie	349,422	Norris, Diane	422	Oliver, Kevin	380	Owens, Michelle	548
Neal, Scott	430	Norris, Jill	237,350	Oliver, Thomas	225,143,545	Owensby, Thomas	338,461
Neal, T. B.	498	Norris, Kim	248	Olmstead, Kathleen	352	Ovrom, Paul	360
Nederhoff, Brad	388	Norris, Mike	433	Orney, Les	221,243,460	Oxley, Kimberley	367
Nederhiser, Jean	490	North, Mark	480	Oxley, Lynn	243,545	Ozone, Opie	467
Nedrow, Larry	458						
Nedved, Tom	450						

# PPP

Pabst, Ann	400	Peters, Rick	362	Peters, Pamila	524	Phoenix, Bob	372
Packard, Gary	453	Petersen, Christian	480	Peters, Roy	557	Phyllis, Debbie	429
Pady, Peter	380	Paulsen, Gary	435,480	Peters, Sandy	330	Pick, Jeff	336
Paeth, Dawn	341	Paulsen, Jeff	447	Petersen, David	235,514	Pick, Michael	547
Paetz, Ruth	546	Paulson, Mark	419	Petersen, Janet	425,546	Pierce, Jeanie	480
Paez, Jennifer	259,364	Paulson, Tom	279	Petersen, Jim	232	Pickens, Kelly	367
Page, Mary	499	Paulstian, Jim	448	Petersen, John	513	Pickett, Richard	448
Pagel, Kenneth	329	Pavlovec, Brian	279	Petersen Kim	260,260,422,546	Pido, Marcos	408
Pagolis, Joseph	546	Paxton, Anne	232,425	Petersen, Nancy	367,499	Pieffer, Linda	226,279
Paigony, Enos	452	Paxton, Lynda	391,425	Petersen, Susan	332	Pierce, Joyce	231,480
Pahl, Brad	362	Payasas, Alvaro	439	Petersen, Brent	370	Pierce, Nicole	229,352,547
Pak, Yong Chin	251,282,283	Payne, Jenny	265	Peteron, Carl	435	Pierce, Nicole	330
Palas, Greg	235	Payne, Joyce	524	Peteron, Charles	437	Pierce, Randy	444
Palaseyed, Abdolreza	360,513	Payson, Darlene	357,499	Peteron, Clifton	463	Piers, Sandi	392
Palensky, Jim	372	Payton, Lori	351	Peteron, Corly	279	Pierschbacher, Lori	349
Palis, Doug	459	Pearce, Toni	358	Peteron, David	238	Pillard, Rene	235,356,466
Palin, David	243	Pearce, Pam	425,450	Peteron, Denise	427	Pinekamp, Dale	483
Palmer, Becky	398	Pearson, Gary	455	Peteron, Diane	352	Pint, Paul	376
Palmer, Donald	394	Pearson, Greg	236,272	Peteron, Eileen	235	Piper, Jane	421
Palmer, James	393	Pearson, Jane	392,546	Peteron, Gail	347	Pirie, Teresa	327
Palmer, John	222,393	Pearson, Kent	447	Peteron, Gerald	514	Pisic, Marian	242
Palmer, Melody	377	Pearson, Lisa	278	Peteron, Glenda	347,480	Pisarik, Ronald	225,514
Palmer, Neal	263,513	Pearson, Robin	388	Peteron, Ingrid	335	Piscioti, Aida	256
Palmer, Rocky	405	Pearson, Scott	460	Peteron Janet	546	Piskorski, Chris	347
Palmer, Tim	453	Pesse, Paul	347,546	Peteron, Jerila	429	Pitcock, Gary	338
Paltola, Lisa	331	Pescut, Martha	546	Peteron, Jim	459	Pitser, Robert	443
Pannier, Steve	388	Pescanka, Bruce	282,385	Peteron, John	443	Pitt, Mary	353
Pantenburg, Carmen	347	Pescanik, Connie	327	Peteron, Julie	427	Pittman, Dave	458
Paouty, Liz	363	Pedelly, Jeff	463,546	Peteron, Karl	390	Plagmann, Holly	223,363,547
Pap, Lynn	432,466	Peden, Michael	557	Peteron, Kelth	340,376,386	Plagmann, James	460
Papavasiliou, John	546	Peden, William	409,513	Peteron, Kenneth	408	Plantan, Cynthia	428
Pape, Jim	359	Pedersen, Judy	388	Peteron, Kirk	459	Plantan, Dave	453
Pape, Leann	262	Pedersen, Louis	331	Peteron, Kurt	222	Plant, Brenda	348
Pape, Penn	330,463,524	Pedrick, Jane	358	Peteron, Les	402	Platz, Terri	263,355,525
Parhizar, Bijan	513	Peeler, Don	453,480	Peteron, Lori	356	Plath, Paula	356
Park, John	546	Peeler, Ronnie	453	Peteron, Marie	524	Platto, Nancy	377
Park, Ross	451	Peers, Kathy	330	Peteron, Mark	325,340	Pleggkuehli, Mary	499
Parker, Cecilia	254	Pesters, Becky	341	Peteron, Mike	338	Plotkin, Arvin	411
Parker, Carol	331	Petley, A.J.	546	Peteron, Milton	235	Ploegher, Elden	249
Parker, Linda	350	Petliff, John	334	Peteron, Paul	343,439,463,514	Ploegher, Calvin	480
Parkhill, Jim	233,362	Petliff, Martha Nesbitt	524	Peteron, Ron	237,244,404,514	Ploesky, Connie	547
Parks, Karl	344	Petlo, Margaret	253	Peteron, Roxanne	369,524	Polm, Stan	547
Parks, John	431	Petron, Ron	450	Peteron, Sara	426	Pollock, Michael	647
Parr, Nancy	524	Petragast, Kenneth	351	Peteron, Sheila	331	Poage, John	376
Parriot, F.C.	231	Pennings, Clark	231,336,480	Peteron, Sue	273,390	Podenz, Doug	358
Parris, Baxter	278,480	Pennington, Cindy	221,222,267,417	Peteron, Sue	427	Podraz, Cindy	232
Parnish, Lisa	230	Pennington, Julie	221,222,240	Peteron, Suzanne	389	Poduska, Lori	353
Parrish, Susan	412	Pennuto, Chris	385	Peteron, Suzanne	356	Poshlein, Paula	363
Parrott, Barbara	382	Penny, Randy	250	Peteron, Terry	404	Poffenberger, Jayne	422
Parrot, Evan	435	Pepmeyer, Missy	378	Peteron, Timothy	546	Poffenberger, Tom	422
Parrot, Lori	404	Percival, Kevin	370	Peteron, Vanise	253	Poehmann, Luther	225
Parry, Evelyn	226,355	Perenis, Doug	440	Petras, Paul	425	Pohm, Lori	262
Paschuzzi, Steve	452	Pergola, Lisa	397	Petrie, Conradina	348	Potack, Ellen	499
Pashas, Panicos	360	Perrington, Phil	443	Petrzalek, Teri	427	Poknah, Judy	428
Pashau, Mark	244	Parkins, Brian	362	Petty, Jack	367	Poland, Martha	350
Passman, Bob	447	Parkins, Jane	348	Petty, Roger	480	Polcen, Jeff	235,343
Paters, Brian	546	Parkins, Jeff	433	Pewick, Lynn	429	Polich, Mike	457
Patrick, Jim	546	Parkinson, Kathy	341	Peylon, Brad	224,514	Polite, Jeff	359
Patrow, Susan	330	Parrel, Kathy	341,499	Peyton, Flint	398	Polito, Tam	221
Patten, Pam	260	Perrin, Scott	328	Peyton, Kristin	332	Pollard, Sande	387
Patten, Sharon	463	Perry, Julia	391	Plau, Jennifer	480	Pollpeter, Scott	252
Patterson, Craig	359,448	Perry, Linda	426	Pleffer, Elizabeth	480	Ponlun, Dalton	481
Patterson, David	546	Perry, Loraine	546	Pleffer, Roger	493	Pontius, Bill	387
Patterson, James	480	Perry, Nancy	513	Pleffer, Gina	480	Pontius, Mardie	428,525
Patterson, Jeff	962	Perry, Rick	448	Plester, Mary Beth	377	Poor, Rn	360
Patterson, Jim	231,325	Perry, Timothy	402	Plum, Randy	338	Poore, David	339
Patterson, Kelly	417	Persinger, Melody	421	Plutenhauer, Paul	546	Poore, Suzie	335,499
Pattin, Alan	336	Perruca, Gina	265	Pham, Dzung	237,244	Pope, Scott	444,547
Pattison, Brad	448	Perril, Linda	427	Pham, Hongxuan	242,369,525	Popowski, Beth	480
Pau, Mavis	352	Peter, Steven	283,405	Phelan, Lori	237,369,525	Poppe, Joanne	345
Pau, Timothy	254	Peter, Suzanne	333	Phelps, Mark	325	Porter, Ann	356,425
Pauba, Kevin	447,513	Peters, Amy	346,422	Phelps, Michael	480	Porter, Mary	432,481
Paul, LaRonna	363	Peters, Craig	370	Phillip, Linda	389	Porter, Mandy	499
Paul, Kevin	510	Peters, David	221,360,461	Phillip, Doug	251,441	Porter, Samuel	444
Paul, Lori	546	Peters, David	340	Phillip, Jeffrey	441	Porter, Sherri	335
Paulding, Perry	332	Peters, Debra	546	Phillip, Sueann	349	Porter, Ted	457
		Peters, Joke	453	Phillips, Reid	557	Portz, Sally	254,420,547
		Peters, Jim	388	Phillips, Beth	422	Pesovich, Dana	562
		Peters, John	489	Phillips, Brian	448	Post, Debbie	428
		Peters, Kim	450	Phillips, Brus	411	Post, Julie	330
		Peters, Kristi	420	Phillips, Cynthia	241,261,949,523	Post, Neal	460
		Peters, Kristin	357	Phillips, James	226,344,514	Pestleach, Wally	463
		Peters, Lauri	387	Phillips, Sandra	547	Potach, Jim	239,265,448
		Peters, Paul	282,546	Phillips, Scott	435	Pothast, Curtis	435
		Peters, Pamela	269,367,422	Phillips, Tammy	358	Potter, Grant	400
				Phirund, Jeff	459	Potter, John	480
						Potter, Julie	420



Roldan, Dennis	557	Rook, Cathy	346	Rutledge, Sharon	420	Sassen, Amy	259
Riordan, Kathy	355, 419	Roorde, Richard	235, 381	Rutz, Heather	346, 548	Saïhe, Finn	362
Ripperger, Duane	409	Roos, Susan	326	Rutz, Karen	422, 548	Saïre, Ann	366
Risteen, Andy	448	Rool, Christine	348	Ryan, Brad	458	Saïre, Nancy	526
Ristig, Donna	446	Rool, Kelly	377	Ryan, James	330	Saïre, Sharon	347
Rittand, David	436	Rouget, Carol	354	Ryan, Jody	390	Saïre, Steven	481
Rittland, Steven	436, 481	Rosdahl, Mark	434	Ryan, Julie	417, 526	Sattman, Kelly	350
Rittgers, Mark	368, 547	Rose, Gereg	453	Ryan, Paula	463	Saulsbury, Pat	459
Rittgers, Veronica	425	Rosenberger, Dave	402	Ryan, Terry	410	Saups, Tim	445
Rivisto, John	420	Rosenberger, Susan	548	Rychynovsky, Steve	325	Sauron, Cynthia	335
Rix, Craig	226	Rosand, Cindy	339	Rydberg, Elizabeth	526	Sauz, Arlene	352
Rix, Daniel	514	Rosendahl, Jane	232, 363	Rydstrom, Carman	391	Savage, Kent	436
Rix, Jeff	547	Rosendahl, Wade	385	Rydhøkerk, Dave	514	Savage, William	548
Rix, Karen	335	Rosenas, Dan	262	Ryhen, Sherry	333	Savoy, Konstantine	437
Rix, Mary	463, 526	Ross, Jeffrey	436	Ryken, Timothy	408	Sawin, Beth	427
Rix, Scott	434	Ross, Larry	332			Sawin, Brian	460
Rix, Sherry	357	Ross, Mary	350			Sawyer, Susan	348
Riz, Arabelle	352	Roß, Scott	344			Sawyer, Tom	395
Rizzo, Deb	261	Ross, Sue	326			Saxton, Amy	412
Roach, Leah	350	Rossano, Dale	340			Sayers, Sally Ann	373
Roach, Sue	451, 500	Rossiter, Dennis	557			Shroove, Cathy	548
Roach, Teresa	356	Rossiter, Lyle	329			Scallan, Mark	453
Roads, Michael	446	Rossiter, Mark	406			Scanlan, Steven	252
Roan, Carol	389	Rostenbach, Wes	343			Scanoon, Mark	402
Robeson, Tom	396	Roter, Lisa	427			Schaaf, Grant	359
Roberts, Carole	264	Roth, Gregory	339			Schaaf, Jeff	343
Roberts, Cheryl	367	Roth, Jean	487			Schach, Linda	246
Roberts, Denise	355	Roth, Julie	487			Schacht, Mark	548
Roberts, Doug	494	Roth, Rhonda	500			Schachterle, John	223, 240, 442, 576
Roberts, Elizabeth	547	Roth, Thomas	339			Schachterle, Terry	250, 405
Roberts, Jorica	548	Rott, Steve	557	Saai, Larry	250	Schade, Cindy	354
Roberts, Kevin	450	Rotering, Suzanne	422	Sabbal, Michael	459	Schefer, Dave	359
Roberts, Lee	264, 548	Rottinghaus, Thomas	339	Sacco, Randy	481	Schefer, Lisa	251
Roberts, Marti	362	Rouleau, Laura	423	Sacco, Teresa	389	Schefer, Michon	367
Roberts, Peggy	366	Rouleau, Renne	423	Sachs, Terri	331	Schaeppner, Don	381
Roberts, Rick	362	Rouse, Curtis	325	Sadeghi, Hassan	251	Schaezlein, Sherry	548
Roberts, Scott	328	Rouse, Dennis	398	Sadgadpour, Alireza	349, 419	Schaeuble, Gary	339
Roberts, Tracey	234	Rouse, Douglas	284	Safly, Jane	349, 419	Schaefer, Brian	436
Robertson, Randall	248, 514	Rouse, Todd	383	Sagami, Lisa	327	Schak, Scot	343
Robinson, Douglas	386, 481	Roux, Jan	358	Sage, Amy	373	Schaller, Ronnie	514
Robinson, Gregory	251	Rouzer, Beth	334	Sage, Joel	221	Schammel, Kellie	491
Robinson, Judy	231	Rowe, Louise	352	Sage, Mike	461	Schammel, Kristie	491
Robinson, Leah	353	Rowen, Doug	444	Sage, Tim	362	Schang, Cynthia	415
Robinson, Mike	337	Rowland, Nancy	370	Saïer, Karl	350	Schappman, Kate	279
Robinson, Neal	370	Roy, Lisa	417	Saïer, Ramsey	443	Schiffenkamp, Jeff	526
Robinson, Paula	421	Royer, Dan	220, 490	Saïler, Carly	389	Schiff, Carolyn	451
Robinson, Rick	451	Roys, Connie	481	Salamons, Lawrence	411	Schiaub, Leo	339
Robinson, Robin	356, 548	Rozeboom, Julie	438, 465	Salamink, Janene	354, 548	Schiaub, Diana	352
Robota, Robert	514	Rozendahl, Steve	383	Salamink, Sandy	231, 351	Schickel, Pam	367
Robson, Ruth Ann	284	Rubash, Timothy	337, 514	Sales, Cheryl	349	Scheid, Steve	283
Robuchio, Joe	433, 480	Rubel, Sharon	490	Salmon, Jennifer	349	Schelsb, Terry	262
Roby, Nicholas	548	Rubenbauer, Robin	420	Salom, Scott	348	Schells, Russ	238, 337
Rochford, Becky	234	Rubes, Susan	514	Salterberg, Linda	526	Schelat, John	365
Rockwell, Sylvia	404	Rude, Joe	452	Saltion, Marcia	346	Schendi, Ray	383
Rodas, Dawn	335	Ruden, Barb	366	Salveson, Karin	374	Schenk, Michelle	350
Rodenkirk, Richard	411	Ruden, Bridget	364	Salz, Louis	514	Scherber, Carrie	421
Roderick, Allan	409	Rudi, Michelle	425	Salz, Michelle	331	Scherez, Greg	450
Rodermal, Kimberly	500	Rudolph, Joyce	353	Samiya, KayKhosrow	251	Scherez, Mark	460
Rodgers, Janet	427, 548	Rueber, Altitza	227	Samiya, Manoucher	251	Schickel, Carl	548
Roder, Aggie	404	Rueber, Carol	227	Sampson, Cathy	426, 548	Schleifeibein, John	445
Roeligg, Drusha	326	Ruecker, Tammy	231, 481	Sampson, Gregg	460	Schiel, Debra	417
Roesch, Kelly	444	Ruhl, Gina	363, 481	Sampson, Lisa	348	Schildberg, Beth	420
Rogers, Doug	360	Ruhl, Fredrick	460	Sampson, Tom	348	Schib, Lewis	481
Rogers, Jeff	460	Ruhl, Mark	457	Sandenken, Walter	459	Schidlo, Beth	345
Rogers, Jennifer	421	Runge, Kim	265, 422	Sandage, Alpha	261	Schlid, Jane	389
Rogers, Liddy	430	Runga, Terry	461	Sandage, Cheryl	356	Schilling, Kim	515
Rogers, Nancy	457	Runenberg, Del	335	Sandage, Connie	548	Schilling, Laura	433
Rogers, Steve	450	Runeslac, Julie	284	Sandage, Debarah	279, 348, 526	Schilling, McKioley	456
Rogge, Bekah	341	Runge, Kim	265, 422	Sanders, Alice	330	Schilling, Peter	336
Roheach, Cathy	332	Runge, Terry	411, 548	Sanders, Belinda	327, 526	Schimmer, Jacques	387
Roehling, Hank	228	Runnberg, Paul	335	Sanders, Susan	526	Schlison, David	481
Roehling, John	457	Runyan, Laura	364	Sandersen, Miriam	387	Schilling, Susan	332
Rohn, Barb	419	Ronyon, Paul	446	Sanderson, Mary	388	Schitz, John	365
Rohn, Douglas	461	Rupert, Terri	350	Sandy, Jill	420	Schmelting, Steve	402
Rohrig, Keni	557	Rupiper, Brian	548	Sanger, Sean	458	Schippers, Michael	445
Roies, Jorge	359	Rupnow, Shelly	431	Sankot, Tracy	447	Schippers, Teresa	349
Rojas, Geri	374	Rus, John	339	Sanner, Randy	514	Schloes, Carl	349
Roloam, Larry	411	Rush, William	548	Sanner, Kelly	254, 396	Schlenker, Bar	223, 331
Roltgen, John	404	Ruske, Renee	417	Santos-Ocampo, John	329	Schlewitz, Daniel James	548
Romano, Mark	400	Russ, James	222, 383	Sarcone, Michael	490	Schlichting, Jack	435
Romarovski, Robert	548	Russell, Wallace	264	Sargent, Carol Ann	548	Schlichting, Jeff	231
Romig, Donna	223	Russi, Bobbie	350	Sarni, Dawn	429	Schlofeld, Jeff	385
Romeckowski, Paula	445	Rusti, Nayne	385	Sasaki, Steven	364	Schlusser, Jim	278, 393
Romney, Greg	325				514	Schlueter, Julie	365
Roni, Mac	455						
Roopparvar, Fariborz	262						
Roopparvar, Farzan	251, 262						
Roopparvar, Franky	251						

Schmadke, Karyn	327	Schucker, Karyn	422	Sebring, Paul	376	Shimkus, Mike	404
Schmelting, Steve	328	Schuessler, Darcy	396	Secrist, Charles	461	Shimon, Mike	440
Schmid, Ellen	422	Schuest, Douglas	402	Seda, Bill	238,359	Shimo, Lori	422
Schmid, Ann	419	Schuff, Sallie	412	Seda, Bill	548	Shindoll, Dave	396
Schmidt, Barbara	400,432	Schuld, Robyn	353	Seda, Lene	326	Shinburn, Randy	481
Sehmolt, Dan	515	Schuller, Jennifer	332	Sedock, Gretchen	348,461	Shipway, John	449
Schmidt, Dana	326,433	Schuller, John	359	Seeback, Craig	549	Shires, Chris	235
Schmidt, Del	378	Schuller, Ruth	335	Seegers, Tony	285	Shires, Jill	235
Schmidt, Denise	272,363,391	Schuman, Nancy	334	Seehafer, Ann	364,426	Shoemaker, Nancy	360
Schmidt, Doug	433,485	Schulte, Mary	227,491	Seehafer, Catherine	549	Shoemaker, Tracy	360
Schmidt, Drew	405	Schultz, Cindy	228,449	Seehusen, Greg	383	Shoff, Lisa	430
Schmidt, Jeff	393	Schultz, Dan	549	Seela, Douglas	394	Shogren, Eric	252
Schmidt, Joan	231,332	Schultz, Gary	221,274,481	Seelig, Jeffery	339	Sholars, Rosa	364
Schmidt, Kent	449	Schultz, James	446	Seigers, Monica	354,267	Shortley, Jackie	412
Schmidt, Marg	347,481	Schultz, Julie	354	Sche, Kieren	346	Shoup, James	230,435
Schmidt, Mark	329	Schultz, Karen	431	Scheib, Kirby	336	Shoyer, Tom	359
Schmidt, Varonica	366	Schultz, Kate	427	Sieber, Susan	265,426,550	Shubart, Shawn	375
Schmitt, Anita	358,526	Schultz, Laura	255,422	Sieber, Tim	338,815	Shubert, Martie	341
Schmitt, Bill	383	Schultz, Linda	260,374	Seidel, Jean	272,342,615	Shubert, Vanny	416
Schmitt, Brian	380	Schultz, Ronald	500	Seidel, John	251,441	Shumaker, Susan	262
Schmitt, Carol	347	Schultz, Tami	348	Siefert, Dolly	430	Shussop, Steve	231
Schmitt, Dan	400,548	Schultz, Kevin	410	Selfert, Tanna	232	Shuttleworth, Joanne	428,550
Schmitt, Jeff	359	Schulz, Kurt	229	Seller, Gregory	438	Sixville, Janet	413
Schmitt, Kevin	337	Schulz, Leslie	374	Seller, Jennifer	275,421,550	Sick, David	515
Schmitt, Lori	236	Schumacher, Deb	235	Seltinger, Cindy	550	Sikkela, Jon	439
Schmitt, Mary Ann	284	Schumacher, Randy	438	Selander, Julie	542	Sikack, Karen	443
Schmitt, Steve	338	Schumaker, Virginia	364	Selby, Marsha	417,515	Sikle, David	439
Schmitt, Sue	648	Schuman, Jeffrey	386	Selley, Leslie	358	Siders, Jeffery	463,515
Schmitt, Cheryl	362,488	Schuman, Lynn	378,549	Sell, Dave	336	Sidler, Tom	459
Schmitz, Doan	386	Schar, Denise	348	Solk, Gina	419	Sie, Robert	515
Schmitz, Sandy	418	Schuster, John	549	Solk, Kevin	439,492	Siebel, Beverly	242
Schmitz, Steve	359	Schutte, Patti	273,549	Selle, Michael	225,405,515	Sieck, Karen	424
Schmogon, Deb	366	Schuttler, Greg	408	Sellentini, Terri	327	Sieren, Pamela	356
Schmuecker, Susan	432	Schwab, Ben	337	Sellin, Deborah	550	Sievers, Mike	410
Schrack, Sherrie	262,352	Schwab, James	539	Selvig, Richard	439	Siefert, Paul	221,370,481
Schrautz, John	436	Schwager, Bruce	405,417	Senter, Troy	338	Siewart, Scott	244
Schnebec, Randy	409	Schwalbe, Kelly	262	Senturia, Mare	344	Siggelkow, Carol	268,269,433,500
Schneburger, Al	332	Schwalbe, Lori	364	Serfling, David	401,481	Sigler, James	281,422
Schneider, Linda	428	Schwall, Kim	352	Serpento, Tom	251	Signs, Mark	243
Schneider, Kim	255,412	Schwalier, Jim	446	Sersland, Wendy	390	Sikir, Keith	384
Schneider, Kfir	255,412	Schwamman, Michael	515	Sertich, Myra	422,526	Sikkema, Kim	352
Schneider, Mike	384	Schwartz, Edward	413	Sesko, Lori	413	Silberman, Jean	358
Schneider, Paul	404	Schwartz, Robert	444	Sesler, Sharyl	142	Sill, Jeffrey	515
Schneider, David	491	Schwartz, Alisa	392	Sesvik, Joe	285	Sill, Rodger	344
Schneiderbauer, Carol	377	Schweizer, Jeff	358	Severson, Mary	383	Sime, Randall	481
Schneiderbauer, Lisa	427,450,548	Schwendemann, Gary	434	Severson, Roxi	368	Simmons, Denver	232
Schneider, Steve	457	Schwerner, David	515	Seward, Judy	364	Simmons, Pam	341
Schneider, George	359	Schwartz, Lori	227,491	Seward, Kaye	378	Simmons, Tom	447
Schleglers, Deb	446	Schwerner, Stephanie	353	Seyb, Karla	356	Simmons, Jim	430
Scherow, Dan	446	Schwastica, Lynn	355	Seybold, Karen	326	Sifon, Marie	256,283
Schmitzler, Becky	327	Schwink, Carl	237,244	Seymour, Gale	335,550	Simon, Amy	492
Schoebelen, Jim	226,459	Sciessnitz, Anne	267,461,526	Seymour, John	343	Simon, Mike	386
Schoepchen, Wayne	222	Scobell, Mark	458	Seuler, Peter	550	Simon, Paula	498
Schnucker, Chris	263	Scoppitti, Laura	260,352,486	Sharbut, Mortaza	340	Simonsen, Kira	284,297
Schnurr, Julie	429	Scott, Anne	261	Shaffer, Patrick	381	Simpson, Rob	434,550
Schoshig, Julie	489	Scott, Clark	444	Shankwitz, Craig	388	Simpson, Ron	515
Schoenthal, Fred	402	Scott, Dave	400,448	Shannon, Cathy	353	Sims, Robert	550
Scholbrock, Kevin	238,268	Scott, Donald	329	Shannon, Donald	244,515	Simsy, Slammer	465
Scholer, Ruth	351	Scott, Donnell	350	Shirley, Leidy	411	Sin, Gillian	356
Scholey Ruth	262	Scott, Laura	526	Shaver, Randy	254	Sinclair, Brian	328
Schons, Annette	261,366,548	Scott, Jane	373	Shaw, Allen	417	Sindlinger, Steve	650
Schons, Randy	395	Scott, John	229	Shaw, Beth	350	Singer, Bryan	264
Schone, Rita	895	Scott, Kristy	492	Shaw, Cheryl	345	Singer, Kyndra	492
Schoo, Sheryl	348	Scott, Michael	374	Shaw, Michele	330	Singley, Janet	528
Schoon, Kevin	500	Scott, Ruth	261,374,378	Shaw, Sintra	348	Sinclair, Paul	481
Schoon, Ken	343	Scott, Tony	398	Shaw, Yvonne	357,423	Sloan, Robert	283
Schott, Terry	275,486	Scott, Troy	262	Shawyer, Carl	244	Sirois, Janet	392
Schrader, Mark	338	Scoville, Janet	232	Shea, Brandy	336	Sirpless, Tom	482
Schrader, Neil	402,546	Spiggs, Ann	322	Shelley, Alisa	550	Sissel, Cindy	352
Schrack, Phil	332	Scott, Ed	615	Shelton, Julie	515	Sisson, Geoffrey	441
Schreder, Lynn	349	Scurr, Kelly	354	Sheldon, Mike	550	Sissom, Norma	352
Schreijn, Kevin	225	Seacrist, Tom	340	Sheldon, Patty	391	Sitterly, Violet	432
Schroin, Christina	491	Seagren, Sally	353	Shel, Chris	356	Sivert, Laura	351
Schreiber, Tracy	360	Sealine, Brad	233	Shel, Greg	337	Sivessind, Cindy	374
Schriever, Tye	411	Sealine, John	337	Shelton, Julie	431	Sivick, Rick	378
Schrimper, Mike	453	Sealine, Lorse	330	Shelton, Grady	537	Seitz, Mike	446
Schriner, Steven	396	Sealock, Cathy	419	Shepard, Carolyn	420	Skala, Michelle	415
Schriver, Rhonda	500	Sealock, Don	443	Shesler, Sue	387	Skiff, Lori	357
Schroder, Lori	421	Seaman, Daryl	284,549	Sheridan, Don	393	Skinner, Brad	226
Schroeder, Darrel	337	Seaman, Mark	394	Sherman, Greg	463	Skog, Sandy	394
Schroeder, Del	348,432,465,549	Sear, Michael	240	Sherman, Michael	481	Skogstad, Ann	372
Schroeder, Denise	231,358	Sear, Jean	549	Sherman, Patricia	318	Skog, Brian	354
Schroeder, Lyndon	385	Searle, Julie	549	Shesrod, Jangle	367	Skiokly, Peg	356
Schrum, Lisa	347	Sears, Kim	233,549	Sheswood, Jan	228	Slack, David	467
Schualbe, Kelly	352	Seas, Kathy	418	Shick, Evangeline	368	Slater, Polly	423
Schubert, Jan	281	Seaton, Kathy	318	Shifflett, Stephen	481	Slattery, Tom	461
Schumann, Debbie	342	Sebetka, Lisa	420,468	Shikalits, John	251	Slicer, Chris	521
				Shiller, Cate	387	Sliovsk, William	640



Slauel, Bob	460
Slrayer, Kent	402
Slravan, Kirk	446
Stream, Scott	340
Strock, Rod	238,482
Street, Dee	228,492
Street, Mary	348
Streicher, Barb	222,235,363
Streif, Janet	333
Strail, Mom	435
Strelow, Carol	382
Strengor, Mark	445
Striel, Kathy	366
Strief, Mary	362,463
Strief, Judy	230,307
Streuber, Martha	354
Stringham, Mike	332
Stripling, Steve	396
Stritzel, Cheryl	334
Strizek, Mark	332
Strohman, Kathy	412
Strom, Jim	406
Stromer, Craig	359
Strong, Kelly	515
Strong, Scott	265
Strothcamp, Jansen	373
Strothcamp, Jeffrey	482
Strottmann, Kelly	330
Stroup, Chris	455
Strub, Peter	515
Struchers, Chuck	436
Struchin, Kirti	334
Struckman, Mike	394
Strueber, Martha	551
Struher, Sue	463
Struss, Doug	461
Struthers, Cindy	429,500
Struthers, Neal	225,515
Strutzell, Craig	448
Struve, Doug	441
Struve, Perry	463
Stuart, Mary	333
Stubbs, Lorri	223,467,554
Stuck, Karen	392
Stuckel, Julie	235,350
Studer, Lisa	423,450
Studer, Mike	232
Studer, Sar	377
Stuedemann, Karen	557
Stuedemann, Sharon	526
Stuhler, Sue	387
Stuhr, Rich	395
Stull, Tammy	428
Stump, Alan	372,482
Stump, Bryon	405
Stupp, Deanna	384
Suarez, Clara	281
Suarez, Yvette	391
Suby, Sallie	265,419
Suchy, Teresa	366
Suess, Neal	408
Sugrue, Michael	344
Sullivan, Peggy	465
Sullivan, Barb	356,482
Sullivan, G. Thomas	551
Sullivan, Lisa	418
Sullivan, Lisa	448
Sullivan, Mary	427
Sullivan, Peggy	438
Sullivan, Rick	438
Sullivan, Rick	235
Sullivan, Thomas	380
Sullivan, Tim	452
Sullivan, Tom	372
Sutze, Teepu	237
Sutze, Robin	412
Suzmaers, Mitchell	236
Suzmaers, Jim	230
Suzmaers, Michelle	418
Sundberg, Greg	492
Sundberg, Paul	557
Sundberg, Sarah	529
Sunde, Allison	276
Sunderman, Brends	373
Sunderman, Bryce	440
Sunderman, David	551
Sunderman, Jeff	440
Sundholm, Lynette	356
Surber, Kenneth	482
Suriano, Robert	393
Susich, Angela	422
Sutton, John	443
Svensden, Debra	352
Svensden, Jeff	250
Svensden, Kris	334
Svenson, Beth	373
Svestka, Mike	332
Srien, Cathy	353
Swain, Scott	434
Swale, Tom	393
Swallowell, Sue	231,341,555
Swank, Joe	338
Swanson, Julie	555
Swanson, Beth	260,397
Swanson, Cindy	346
Swanson, Connie	346
Swanson, Glenn	434
Swanson, Jeff	375
Swanson, Julie	422
Swanson, Kathy	347
Swanson, Kris	351
Swanson, Paula	420
Swanson, Renee	348
Swanson, Scott	462
Swarbrick, Bill	250
Sward, Bill	372
Swarl, Steve	557
Sweis, Kathy	327
Swedlund, Larry	482
Sweeney, Marty	383
Sweeney, Scott	461
Sweers, Dan	359
Sweet, Evs	350
Sweige, Kirsten	279,343
Swenson, Glenn	439
Swenson, Karri	389,428
Swenson, Ruth	264
Swift, Brenda	374,500
Swisher, Kristi	367
Swigg, James	380
Sydney, Kathy	245,421
Sylvester, James	555
Sylvester, Carmen	226,407,492
Symmonds, Edward	516
Symmonds, David	406
Symonds, Edward	237
Syon, Janet	235



Tatro, Ray	492
Tay, Bee Choo	367,492
Taylor, Cindy	356
Taylor, Cynthia	432
Taylor, Deb	407
Taylor, Ed	434
Taylor, Gary	455
Taylor, Jackie	432,492
Taylor, Karen	354
Taylor, Kent	457
Taylor, Mark	362,482
Taylor, Melinda	432
Taylor, Nissy	418
Taylor, Rory	332
Taylor, Scott	332,555
Tedger, John	329,516
Tedford, Paula	391
Tefft, Carol	555
Tefft, Steven	398
Tegels, Jerry	395
Tegolemihius, Melia	364,555
Tegtmeyer, Karen	348
Tegtmeyer, Larry	329
Teig, Russ	435
Teig, Tammy	426
Tejandia, M. R.	458,482
Tejippe, Laura	353
Tellen, Jon	235,382
Temmen, Karen	222
Tempel, Debra	332
Templeton, David	408
Templeton, Kassy	384
Templeton, Kathryn	369
Templeton, Phil	444
Templeton, Sheryllyn	526
Templeton, Sherry	263,399
Tempus, Doug	401
Terstra, John	362,482
Terver, Nancy	555
Tesch, Deb	242,330
Tesch, Julie	363
Teessing, Alicia	232,430
Techer, Kevin	516
Tecta, Jose	359,482
Tharnish, Laura	374
Tharp, Mary	275,421
Thatcher, Craig	557
Thatcher, John	443
Thadens, Robin	518
Thee, Jeff	439
Theesfeld, Ken	251
Thein, Lori	500
Theobald, Lisa	555
Thibodaux, Kathy	555
Thiede, Diane	383
Thiedeman, Chip	439
Thiesse, Mark	482
Thihar, Mark	362
Thilges, John	346
Thilo, Nancy	482
Thimesch, Tim	443
Thison, John	249
Thole, Eileen	367
Thoma, Julie	271,492
Thomas, Brenda	270
Thomas, Clara	655
Thomas, Craig	434
Thomas, Derrick	339
Thomas, Guy	482
Thomas, James	238
Thomas, Jeff	452
Thomas, Karen	261
Thomas, Karen	526
Thomas, Kathleen	352
Thomas, Kathy	327
Thomas, Mary	223
Thomas, Mary	352
Thomas, Mike	455
Thomas, Rick	404
Thomasson, Don	500
Thompson, Beth	228
Thompson, Brian	555
Thompson, Bruce	463
Thompson, Charles	492
Thompson, Cindy	364,450
Thompson, Deanna	382
Thompson, Dian	264
Thompson, Donna	387
Thompson, Glen	273
Thompson, Gregg	334
Thompson, James	516
Thompson, Jan	491
Thompson, Jan	358
Thompson, Janet	363
Thompson, Janet	2,442
Thompson, Jeff	457
Thompson, Jill	430,555
Thompson, Kelley	427
Thompson, Kim	526
Thompson, Lydia	381
Thompson, Nancy	655
Thompson, Lynn	427
Thompson, Maria	392
Thompson, Mark	250,448
Thompson, Melissa	427
Thompson, Nancy	398
Thompson, Pam	555
Thompson, Phil	362
Thompson, Robert	557
Thompson, Stan	264,483
Thompson, Steven	375
Thompson, Susan	358,332
Thomsen, Jo	376
Thomsen, Pat	233,242
Thomsen, Penny	482
Thomson, Craig	221,445
Thomson, Dave	340
Thomson, David	283
Thomson, Marjie	422
Thomson, Mark	343
Thomson, Patrice	526
Thornson, Teresa	398
Thornburg, Tom	440
Thorton, Dawn	341
Thorton, Dennis	383
Thorton, Jacqueline	364
Thorton, John	372
Thorton, Lori	364
Thorton, Patricia	518
Thorp, Julie	555
Thorsen, Beth	242,356
Thorsen, Dean	237
Thorsen, James	516
Thorsen, John	341
Thorsen, Shelby	450
Thorton, Kevin	390
Thruente, Jo	380
Thunma, Mary	233,356
Thunma, Sam	233,372
Thune, Margaret	577
Thunns, Karen	551
Tibbetts, Leslie	430
Tidman, Greg	372
Tierney, Trish	430
Tietz, Heidi	483
Tiffany, Clyde	276
Tiffany, Lois	264
Tiffin, Michael	463,516
Tigges, Doug	258
Tigges, Eli	482
Tilden, Sarah	222
Tiller, Teresa	387
Tillotson, Kristin	551
Tilroy, Cynthia	527
Tilton, Yanja	374,465
Timm, Karen	284,264,465
Timm, Luanne	432
Timmerman, Craig	393
Timmerman, Kurt	552
Timmerman, Randy	469
Timmerman, Tammy	382
Timmerman, Teresa	417
Timmerman, Terri	330
Timmons, Bill	388
Timmons, Traci	287,433
Timothy, Paul	375
Timpe, Julie	422
Tindall, Susan	288
Tinor, Bessie	527
Tinkar, Eugene	628
Tinnet, Jeri	263,399
Tipton, Paul	516
Tipton, Carol	332
Tjelmelaht, Terry	455





Wadsworth, Martha	228,423	Waste, Anne	377	Wenner, Mark	408	Wilbeck, Kevin	446
Waechler, Sandra	399	Westlund, Cynthia	553	Wenzel, Doug	437	Wilbert, Patricia	352
Wagner, Lynne	373	Waters, Bari	338	Wenzel, Jeff	437	Wilco, Julie	335, 242
Wagner, Mimi	430	Waters, Jerry	396	Wenzel, Jim	337	Wilcox, Joyce	422
Wagner, Scott	271,440	Waters, Mary Anne	358	Werbach, Lisa	413	Wiley, Greg	360
Wagoner, Norman	463	Watins, Sarilee	399, 527	Werniger, Lisa	341	Wiley, Linda	366
Wagoner, Patricia	352, 422	Watkins, Jed	381	Wernin, Carol	392	Wihe, Janet	228
Wahl, Dave	280	Watson, Cynthia	421	Werthman, Ken	251	Wilhelm, Lance	264, 339, 654
Wahl, James	557	Watson, Ferris	278	Wessels, Diane	229	Wilke, Mark	395, 454
Wahl, Scott	446	Watson, Kathy	362	Wessling, Bucky	351	Wilkes, Steven	402, 517
Walls, Mary	417	Watson, Kim	363	West, Amy	333, 426	Wilkinson, Mike	409
Walker, James	388	Watson, Kris	280	West, Cindy	412	Willers, Roxanne	483
Walker, Laanni	516	Watson, Laurie	317	West, K. Anne	422	Willert, Kim	275, 281, 417, 469
Walker, Shelly	362	Watson, Mike	221	West, Thomas	517	Williams, Antonio	461
Waldschmidt, Polly	412	Watton, John	516	Westbrook, Terry	457	Williams, Barbara	527
Walpmuth, Shane	458	Watton, Marjorie	501	Westad, Curtis	418	Williams, Brad	469
Walgrave, Vonda	223, 358, 552	Watts, Daniel	409	Westemeyer, Janelle	409	Williams, Cathy	527
Walkers, Angela	358	Watts, Deborah	389	Weston, Steve	409	Williams, Chris	337, 453
Walker, Brenda	333	Waund, Denise	234, 425	Wethelbe, Robert	554	Williams, David	517
Walker, Connie	327	Way, Kathy	327	Wethington, September	347	Williams, Gary	161
Walker, Danny	250	Webb, Lynn	418	Wetzel, Jackie	564	Williams, Greg	393
Walker, Jacqueline	356	Webb, Randal	336	Weymiller, Dave	282	Williams, Jeff	385
Walker, Jeri	467	Webber, Ruth	284, 326	Wheeler, Molly	346	Williams, Jill	362
Walker, Kathy	249, 404	Webber, Ruth	325	Wheeler, David	411	Williams, John	489
Walker, Kim	552	Weber, Faye	232, 419	Wheeler, Lorna	389	Williams, Kathy	362
Walker, Nancy	240, 264, 286	Weber, Gilbert	235, 483	Wheeler, Mary Beth	261, 358	Williams, Kevin	378
Walker, Nancy	269, 271, 280	Weber, Jane	346	Whelock, Julie	413	Williams, Kris	388
Walker, Nancy	425, 438, 552	Weber, John	385	Whelan, Sue	427	Williams, Linda	423
Walker, Teresa	153, 421	Weber, Leslie	327	Whigham, Keith	238	Williams, Linnie	351
Walkup, Brenda	368	Weber, Paul	553	Whipple, Neil	163	Williams, Lynn	390, 489
Walkup, Ron	343	Weber, Robert	235	Whipple, Tamj	347	Williams, Patricia	344
Wall, Tom	263, 337	Weber, Shelly	351	Whitaker, Allan	554	Williams, Roger	238, 338
Wallace, Anne	326	Weber, Sue	270, 419	Whitaker, Bruce	329	Williams, Sarah	267
Wallace, Blake	438	Wedekind, Jonny	378	Whitaker, Susan	262	Williams, Scott	451
Wallace, Brad	318	Wedeking, Cindy	389, 517	Whitcomb, Wendy	250	Williams, Share Lynn	534
Wallace, Mike	385	Wedner, Mary	400	White, Allan	408	Williams, Shari	281
Wallace, Scott	552	Weeda, Gary	231	White, Connie	350	Williams, Terry Lynn	461, 554
Wallace, Steven	381, 516	Weeden, Kristin	332	White, Donnie	527	Williams, Tony	257
Walker, Mitch	249	Weeks, Dena	345	White, John	452	Williams, Wade	343
Wallrichs, Tom	317	Weeks, Marty	435	White, John	262	Williamson, Gary	338
Walser, Larry	483	Weeks, Wendy	387	White, Jonai	262	Williamson, Jim	436
Walsh, Bob	516	Wege, Mike	443	White, Joneil	377	Williamson, Lauren	377
Walsh, Kathleen	467	Wegner, Kim	230	White, Joe	432	Williamson, Malinda	352
Walsh, Laurie	362, 426	Wegner, Sheryl	658	White, Julia	334	Willis, Connie Jo	369
Walsh, Teresa	366	Wende, Ann	341	White, Lynn	233, 348	Willis, Deb	330
Walter, Cathy	429	Wendling, Christine	384	White, Sue	351	Willitt, Kim	827
Walter, Chris	267	Wenhe, Kurt	455	White, Tom	386	Willrich, Thomas	554
Walter, Christi	421	Weibold, Sandy	357	Whitehead, Joan	601	Willson, Donna	382
Walters, David	401	Weigel, Dave	235, 325	Whitehead, Jim	364	Willstain, Gary	554
Walters, John	440	Weigel, Teresa	386	Whitehead, Lu	386	Willmot, Delwin	587
Walters, Logus	552	Weigler, Shelly	260, 350	Whitehouse, Sue	357, 554	Wilson, Ariel	381
Walters, Terry	440	Weih, Karis	349	Whiting, Boyd	483	Wilson, Beth	332
Walters, Don	411	Weihle, Wendy	426	Whiting, Kirk	544	Wilson, Cathy	354, 363
Walters, Gordon	274	Weiland, Betty	245, 281	Whitits, Luke	328	Wilson, Chris	397
Walters, Pamela	332	Weiland, Pamela	264, 358, 553	Whitmer, Jane	332	Wilson, Dana	225, 377, 517
Walters, Phyllis	389	Weinert, Peggy	358	Whitney, Mary	427	Wilson, Fred	448
Walters, Sandra	557	Weinrop, Rachel	229, 248, 254	Whitton, Susan	483	Wilson, Jenn	422
Wampler, Becky	400	Wels, Tom	337	Whitton, Regina	352	Wilson, Joann	501
Wanamaker, Chris	423	Weisbrod, Sue	358	Whittier, Dave	251, 378	Wilson, John	231, 483
Wand, Nick	552	Weissel, Timothy	516	Whittle, Wendy	269	Wilson, John	445
Wandling, Randall	516	Weiss, Dana	429	Whitworth, Jerry	554	Wilson, Lester	221, 280
Wangness, Erik	459	Wetkamp, Dale	483	Wiche, Janet	356	Wilson, Linda	331
Wanoinig, George	272	Wetiz, Dan	451	Wichart, Diane	428	Wilson, Samuel	235, 387
Ward, Cindy	360	Wetzel, Jodi	400	Wichman, Mark	440	Wilson, Mark	238, 435
Ward, Ken	238	Welborn, Mark	451	Wicks, Steve	388	Wilson, Marv	338
Ward, Lee	460	Welborn, Mike	249	Wicks, Bridgel	363	Wilson, Rob	250
Ward, Lina	235	Welch, Mark	385	Wicks, Paul	303	Wilson, Robert	444, 511
Ward, Lori	420	Welch, Shella	418	Wiedner, Greg	336	Wilson, Steven	235, 251
Ward, Lucinda	274, 527	Weldon, Matt	440	Wieder, Barbara	624	Wilson, Susan	261, 280
Ward, Lynn	355, 418	Wellendorf, Joe	483	Wielke, Brian	237, 244	Wilson, Toni	251, 394
Ward, Paul	363	Wellendorf, Bonnie	483	Wiemann, Jerry	336	Willse, Darrell	376
Warden, Barbara	368	Wellik, Dan	438	Wiederman, Marty	274, 381	Wilson, Joe	108
Wareham, Deb	422	Wells, Jeff	328	Wiedner, Dean	253	Willis, Kathy	248, 432, 554
Wareham, Bob	457	Wells, Larry	455	Wieland, Jeff	483	Wimmer, Dave	359
Warfield, Anne	420	Welp, Martha	384, 417	Wiele, Hinda	422	Winegardner, Rhonda	265, 422
Warman, Sara	240, 420, 527	Welp, Alaco	401, 453	Wiens, Carol	391	Winegardner, Kelli	418
Warner, David	357	Wesber, Bob	375	Wines, Carol	407	Winer, Karen	354
Warner, Karyn	235	Welsh, Joe	448	Winery, Carmen	356	Wingard, Branda	413
Warner, Steve	338	Welton, Patty	230	Wingardner, Kelli	418	Winjum, Sue	412
Warne, Susie	432	Welter, Colleen	356	Winkler, Susan	223, 253, 554	Winkelman, William	438
Warrin, Michelle	362	Wetter, Mary	330, 483	Wigley, Lynn	255		
Washburn, Chris	422	Wetter, Mike	389	Wigner, Sue	428		
Washington, George	362	Wetter, Patricia	389				
Washington, Paul	251, 358	Wetterlein, Ross	441				
Waslewski, Donna	422	Wetzel, Ann	334, 447				
Wassom, Mary	327	Wendt, Jim	483				
Wassom, Paula	327	Wendt, Jim	483				
		Wendt, Julie	384				

Winkey, Ellen	221	Wraga, David	483
Winkler, Carol	347	Wraga, Matt	388
Winkley, Ellen	222	Wright, Aaron	334
Winner, Brent	410	Wright, Becky	335
Winstow, Laura	347	Wright, Darrell	343
Winter, Kathy	381	Wright, Diane	327
Winter, Matthew	444	Wright, Joyce	497
Winter, Mollie	418	Wright, Rita	490
Winter, Pamela	501	Wright, Sandy	231,358
Winter, Rodney	235,408	Wrie, Rita	232
Winterfeld, Michael	463	Wubbens, Jeff	408
Winterhof, Sondra	263,527	Wuertz, Theodore	442
Winter, Paula	234	Wuest, Annette	492
Wiren, Leland	517	Wuger, Denise	366
Wirthm, Tina	391,554	Wulf, David	451,517
Wischnowski, Mika	405	Wulf, Michael	457
Wisnie, Shari	229,354	Wullekahrler, W. Scott	564
Wise, Steve	335	Wullekuhle, Lavern	331
Wise, Tracy	384	Wunder, William	235
Wishman, Donna	492	Wurster, Kim	336
Wagner, Daniel	433	Wurster, Kristi	431
Wagner, Mike	359	Wyatt, Matt	383
Wagner, Mike	359	Wyatt, Mike	446
Wagner, John	344	Wyatt, Susan	407,501
Wagner, Michael	401	Wyk, Bob	463
Witt, Jeffrey	362,517	Wyland, Lisa	357
Witt, Kathy	348	Wyrick, Wendy	391
Witte, Joann	421,438,465	Wytenbach, Bonnie	336
Witterhoff, Malinda	348		
Wittrock, Sharon	527		
Wittstock, Lois	362		
Wittstruck, Steve	410		
Witzenburg, Tonya	348,428		
Woebeking, Dee	466		
Woebeking, Dorcus	349,422		
Woeste, Brian	325		
Worford, Kevin	409		
Wolfe, Karen	432		
Wolbers, Brett	381		
Wold, Jeff	438		
Wolt, Jeff	438		
Wolf, Krista	266,354		
Wolf, Lisa	356		
Wolfe, Deb	356		
Wolfe, Gloria	350		
Wolfe, Kathy	239,265,426		
Wolfe, Pam	413		
Wolff, Jeffrey	231,436		
Wolfskill, Kevin	509		
Wolke, Mark	457		
Wolken, Warren	457		
Wolla, Jaanie	223		
Wolleat, Doug	342		
Wolter, Mike	443		
Wonderlich, Jerry	401		
Wong, George	420		
Wood, Carolyn	413		
Wood, Cindy	350		
Wood, David	238,326		
Wood, Douglas	236,517		
Wood, Earle	489		
Wood, James	457		
Wood, Madonna	387		
Wood, Michael	457		
Wood, Rebecca	223,431,527		
Wood, Tamara	262,381		
Wood, Terry	537		
Wood, Virginia	384,527		
Woodard, June Anne	423		
Woodburn, Mark	448		
Woodcock, Carolyn	438,517		
Woods, Gary	276		
Woods, Kent	483		
Woodsie, William	483		
Woodworth, Judy	353		
Woodworth, Clayton	410		
Woodward, Becki	368		
Woodley, Stella	271,333,544		
Woolley, Yvonne	358		
Woolums, Brenda	389		
Woosley, John	447		
Wooster, Larry	357		
Wooten, Cindy	327		
Woridan, Autumn	378		
Workman, Robert	442		
Wormley, Dave	337		
Worthington, Wayne	447		
Wostoupal, Kendall	427		

Yu, Eva Nae-Yun	347
Yugand, Mary	492
Yung, Cham Yam	517

Zwanziger, Greg	409
Zweibel, Jeff	224,237
Zweibohmer, Martha	345



Zaccone, Michael	252
Zahler, David	483
Zalger, Sue	352,501
Zajac, Mary	357
Zajac, Jane Anna	554
Zajac, Judy	554
Zajetel, Linda	453
Zalag, P. C.	459
Zargham, Shahrah	251
Zarley, Kent	492
Zarr, Linda	397
Zarr, Harold	554
Zarr, Sue	501
Zaruba, Laura	382
Zaug, Connie	245,335
Zaug, Doug	393
Zbraski, Mark	338
Zdybicki, Steven	408
Zelmer, Rick	372
Zettler, Mark	376
Zekoff, Greg	393
Zelibus, Kathy	422
Zelle, James	404
Zelle, John	249
Zelle, Ronald	223
Zeller, Bill	230
Zeller, Dan	401,517
Zeman, Kurt	380
Zenian, Nicole	391
Zenishok, Christine	399,527
Zenk, James	447
Zern Cathy	349,627
Zerwas, Brad	492
Zerwas, Brian	343
Zerzman, Lois	241
Zewe, Jane	335
Ziebell, Todd	447
Zielstra, Brian	554
Zierath, Larry	498
Ziesman, Brenda	358
Zilsman, Louis	261,527
Zelmsan, Louis	332
Zelmsan, Paulette	527
Zelmsan, Wade	336
Zimbeck, Gabe	455
Zimmer, Julie	554
Zimmerman, Bruce	517
Zimmerman, Cathy	420
Zimmerman, Dee	423
Zimmerman, Paul	446
Zindri, Lori	386
Zinta, Bill	362
Zipse, Maurice	237,460,517
Zivny, Doreen	356
Zivojnovich, George	370,517
Zmolek, Paul	256
Zmuda, Diane	397
Zoet, Gary	329
Zohrny, Stanislaus	455
Zoserman, Gaven	381
Zoserman, Vince	386
Zuesti, Ray	248
Zumbo, Frank	448
Zunker, Gary	225
Zurmuehlen, Jim	446,483
Zwick, Jeff	360
Zwanziger, Alan	411

## Friends of the BOMB

Brown's Shoe Fit

Durlam & Durlam

Leftwich Style

Olves

University Bank & Trust Co.

White's



*To explore the future and re-visit the past, thinking is needed. Time spent now, seeing the new and old in very special ways, requires totally engulfing one's mind and eyes into the sights and experiences of today ... requires conscious vision. The "Dawning of Awareness" has been captured in a very minute way through the 1981 BOMB ... hopefully, the rainbows will be seen before the shadows close in.*

*Kristi Hoy  
Editor-in-Chief*

**Thanks to:**

Josten's/American Yearbook Co.  
E. Craig Jones, Representative

Enley Photography  
George Enley and Joey Fisher  
Group Photographers

Yearbook Associates  
Bob Vosine, Senior Photographer  
Rosanne Vosina, Secretary  
Jim Wilkins, Representative

Jean Nederhiser for cover design.

Jamie Gottula for opening copy.

Doug Whittle for his timely help.

The 1981 Bomb Publications  
Board for support and  
encouragement.

**Photographers:**

Mark Bassett

Lisa Eitz

Doug George

Paul Groe

Klaus Kocher

Jean Nederhiser

Doug Opperman

Leon Panterburg

Troy Scott

Craig Trumbo

Jim Wilcox

**Staff:**

Kristi Hoy/Editor-in-Chief  
Jean Niederhaer/Art Director,  
Photo Co-Editor  
Craig Trumbo/Photo Co-Editor  
Lou Christensen/Office Manager  
Christy Schrein/Promotions Director  
Jody Lee-Novacek/Managing-Copy  
Editor  
Vivian Fotos/A & E Co-Editor  
Julie Holmes/A & E Co-Editor  
Nancy Overturf/Events Co-Editor  
Beth Thurman/Events Co-Editor  
Lesley Lockero/Sports Co-Editor  
Lary Strong/Sports Co-Editor  
Gail Geery/Organizations Editor  
Jamie Gottula/Features Editor  
Peggy Bricker/Housing Co-Editor  
Janet Fraser/Housing Co-Editor  
Cassie Benning/Seniors Co-Editor  
Karia Johnson/Seniors Co-Editor  
Robin Bollenfeld/World Happenings  
Editor  
Beth Gross/Index Co-Editor  
Deb Uland/Index Co-Editor



