

# BOMB '79











Rod Mickels

# BOMB '79

Iowa State University

Ames, Iowa 50011

Volume 86





# BOMB '79

. . . Key to your horizons

JUN 79

Another year has come and gone, but not without the Bomb staff's awareness of its events and changes. This yearbook belongs to you, the students, parents and faculty of Iowa State, to all those who spent hours and years on the campus and in the buildings, at the football stadium and in the auditoriums. And because this book is yours, I feel it should reflect all of the time and energy spent here.

The experiences you had here were probably a mixture of good and bad, happy and tearful, yet whatever they were, they belong to you. So to help you to remember them, whether it be today or ten years from now, we've designed this book as a key to the scope of your experiences, as a key to your horizons. This phrase appears on many of the book's pages this year as the theme of *Bomb '79*. We've bound together what we feel are the significant events, activities and feelings of the year and called them your "horizons", the scope of your experiences.

The year has included many things, probably the most memorable, although not the most pleasant of memories, was the snow, and lots of it. Also, on the state level was the surprising upset of incumbent senator Dick Clark by Roger Jepsen. There were many national events to remember from the year, including the Camp David Summit; the recognition of Red China by the United States; the birthday celebration of one of America's beloved characters, Mickey Mouse; the toga craze, brought about by John Belushi and his movie, "Animal House", and many others.

There were some sad aspects to the year too, including the deaths of prominent people such as Golda Meir, Hubert Humphrey, Margaret Mead, Nelson Rockefeller, Norman Rockwell, Pope Paul VI, Pope John Paul I, Charles Boyer, Bob Crane and Jack Warner. They will be remembered fondly by all.

It's been a year of changes and experiences that each of us will remember or forget, yet we were here and these were our horizons. As you read this book it will serve as a marker, a remembrance, a key to your horizons.

*Beth Jasper*

Beth Jasper, editor  
Bomb '79



# TABLE OF CONTENTS

4	Introduction	Beth Jasper
20	Events	Elaine Harvey
56	Arts & Entertainment	Patti Douglass Denise Waund
136	Sports	Trudi Rebsamen Kerry Gibson
216	Features	John Riches
248	Organizations	Debra Bell
324	Housing	Cindy Schueder
472	Seniors	Rhonda Rathje Doug Potter
594	Index	Lori Specht







We  
are here now  
Facing a part of our lives  
that someday we'll look back on  
and wonder  
what it was like . . .





Registration,  
 those first hectic days  
 moving into the dorm  
 realizing,  
 you forgot your alarm clock  
 and your roommate  
 already has a boyfriend!

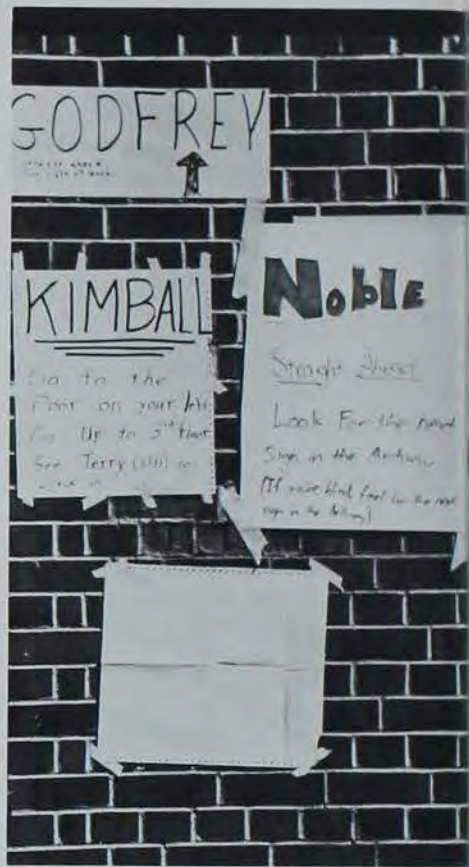

Photos by John Riches





Saying good-bye  
to the comfortable surroundings  
of home and friends,  
Meeting new people,  
smile glued in place,

Is it all worthwhile?





Sunrise  
those days of learning,  
Lying on Central Campus  
catching a last glimpse of blue skies  
and golden leaves  
shimmering in the fading sun.



Mark Perkins



Mark Perkins



Mark Perkins



John Rick



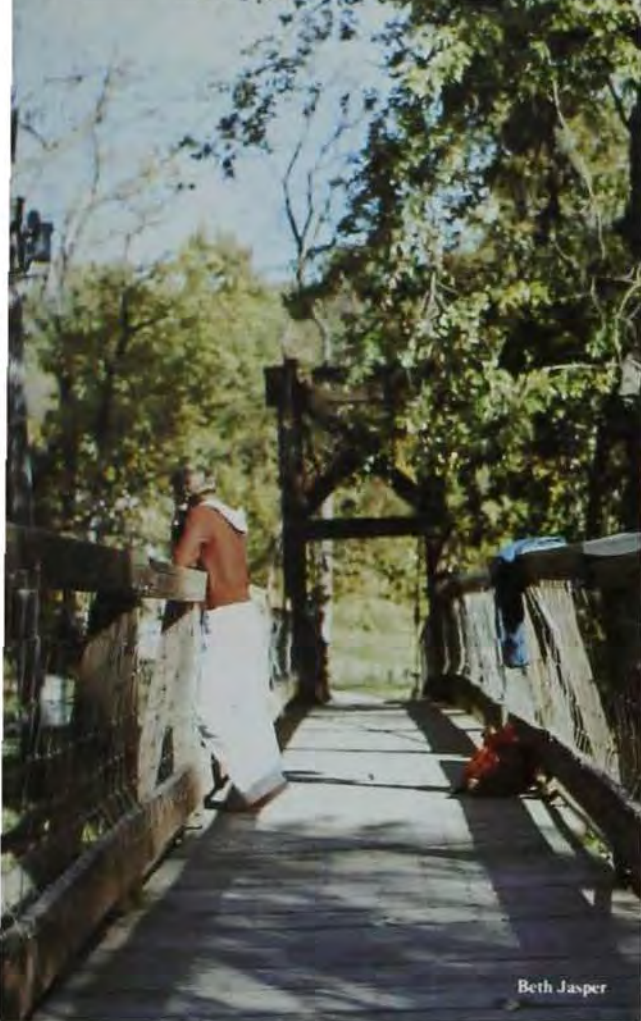

Beth Jasper



Bob Carson



Craig Trumbo

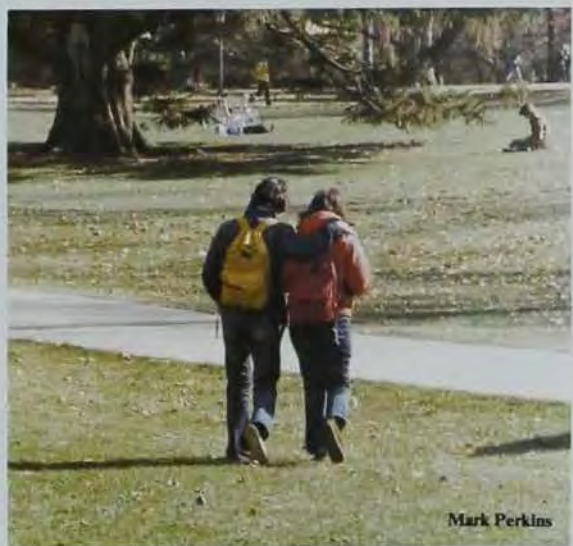

Mark Perkins





Mark Perkins



Debra Bell



Jeanine Breuer

Classes  
chemistry,  
English,  
Suddenly you  
realize that  
you never  
learned how to  
write a term  
paper, and you  
have one due . . . .  
Tomorrow.







Mark Perkins

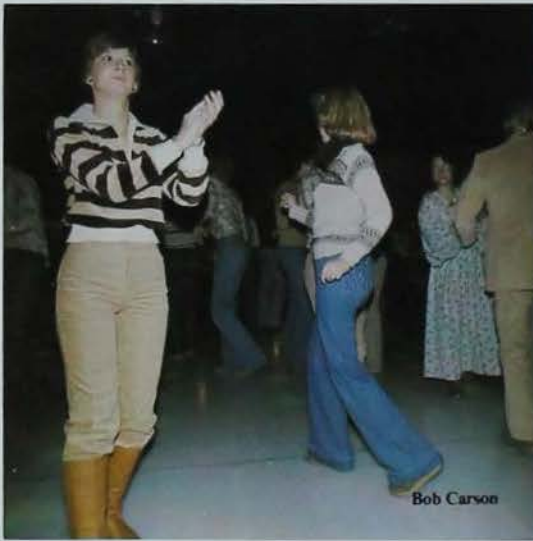

Bob Carson



Mark Perkins



Craig Trumbo



Bob Carson



Rick Baker



Rick Baker

Cozy nights,  
brisk autumn days  
bonfires, sweaters,  
barn parties,  
Saturday afternoon  
football  
(if you were lucky  
enough to get a  
ticket.)



Paul Hadley





Craig Trumbo

The days seem shorter  
as the sun sets on fall,  
and soon winter has arrived,  
Thanksgiving break,  
snowball fights,  
ice skating on Lake LaVerne,  
sledding, Christmas carols,  
dreams . . .



Bob Carson



Dan Geiser



Suddenly you realize  
that you really like  
Iowa State,  
and the good friends  
you've made  
you won't forget.



Mark Perkins



Mark Perkins



Mark Perkins



The scope of our  
time here  
seems real now,



Craig Trumbo



Bob Carson

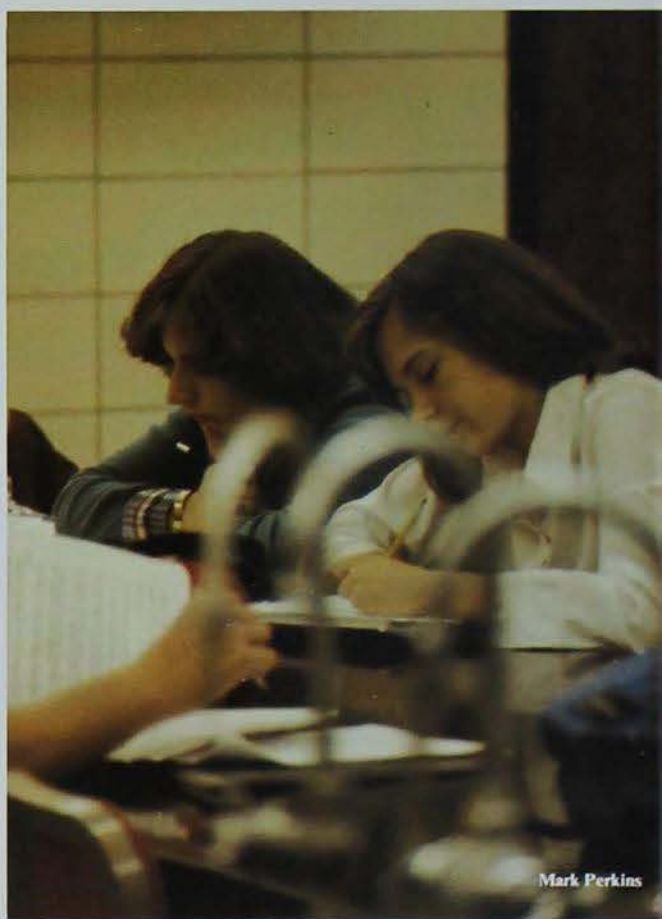

Mark Perkins



Mark Perkins



Roger McGregor

seems close,  
as if we'll always be  
able to picture  
the year  
as it is now.

Yet we won't.  
Soon it will fade  
as do all things,  
and all we'll have  
left  
is the knowledge  
that we were once here  
in Ames,  
at Iowa State,  
shuffling to class  
with 23,000 other  
students  
all trying to make it  
To form  
a beginning . . .

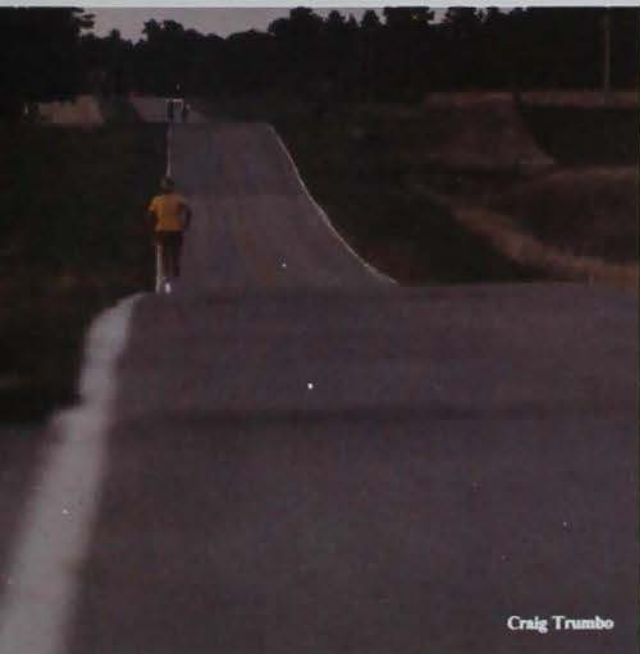

Craig Trumbo





Horizons.  
the scope of  
our time here  
wins, losses,  
laughter, tears.





Dan Geiser

Reality is suddenly  
closing in  
we are here,  
we are moving  
toward a place  
in the sun . . .

Memories  
today, yesterday,  
the key  
to our horizons . . .



Bob Stenberg







# EVENTS

. . . Key to your horizons







1 Donald Kaul lectured to Veishea spectators on the steps of MacKay Hall.  
**Dan Geiser.**

2 Debbie Scheller, Miss Iowa, rode in the Veishea parade.  
**Dan Geiser.**

3 The 'El Kahir Shrine Band' marched with Lovelace and Vance Houses. They tied for first place in the Novelty Marching Unit Division.  
**Bob Carson.**

4 This fencing demonstration was staged in front of Curtiss Hall for Veishea spectators.  
**Dan Geiser.**

5 Looks like it could be the luck of the Irish as this little leprechaun played his fiddle in the Veishea parade.  
**Dan Geiser.**





# Veishea '78

## "Spotlight on ISU"



	Veishea Parade	"Myths and Magic"
Parade Marshal	Margaret Sloss	
Parade Grand Marshals	Donald Kaul John Karras	
Parade Awards	Unlimited Division	Pi Kappa Alpha — Chi Omega "A Child's Mythical Holiday Tour"
	Large Division	Delta Tau Delta — Delta Delta Delta "The Wizard of Id: Sunday Morning Magic"
	Small Division	Sigma Phi Epsilon — Kappa Alpha Theta "Chitty Chitty Bang Bang"
	President's Award	Delta Upsilon — Kappa Kappa Gamma "The Great Myth of Medieval Chivalry"
	Grand Marshal Award	Pi Kappa Alpha — Chi Omega "A Child's Mythical Holiday Tour"
	Parade Marshal Award	Phi Kappa Psi — Pi Beta Phi "The Magical Sensation of an Incantation"
	Novelty Marching Unit Awards	Delta Chi — Chi Delphia "A Magician and His Friends" Lovelace — Vance "El Kahir Shrine Band"
	Outstanding Band	Blair High School Marching Band Blair, Nebraska
Veishea Follies	Varsity Cheer Squad	
Veishea Super Superstars	Male — Jeff Shugart Female — Nora Brown	
Veishea Service Awards	Sigma Phi Epsilon ISU Hockey Club Lambda Chi Alpha and Alpha Chi Omega	
Stars Over Veishea	"Hello, Dolly"	
Veishea Concert	"Music from Outer Space" Des Moines Symphony Orchestra	



# ... Veishea

The Veishea parade was held on Saturday, May 6 with a parade theme this year of "Myth and Magic."

**Bob Carson**

Canoe race finals were held on Friday, May 5 at 10:00 a.m. on Lake Laverne.

**Riad Yakzan**

Everyone loves a parade — clowns and dragons.

**Bob Carson**







"Yellow Submarine" was the theme of the Gamma Phi Beta and Tau Kappa Epsilon float.  
**Bob Carson**

A brilliant display of fireworks was held by the Intramural Field near Maple-Willow-Larch on Thursday evening of Veishea.  
**Riad Yakzan**

The Army ROTC Color Guard helped to lead off the 1978 Veishea parade.  
**Bob Carson**

Several high school marching bands marched in the Veishea parade including the Ankeny High School Band.  
**Bob Carson**



# Come sail . . . . . . away with RHW

Kelli Chapman of Murphy House won the Flush Show held on Thursday night of RHW.

Many houses participated in the Flush Show. The entertaining acts ranged from "creative bands" to comedians.  
John Riches.





RHW Novelty Intramurals were held March 18-19.



"Come Sail Away," urged members of Iowa State's residence halls as "dormies" showed off their dorms during ISU's Residence Hall Week (RHW) March 13-19. Approximately 700 seniors came to see the dorms during RHW.

Residence hall members got right into the thick of things as they started the week off with a Volunteer Day. Students painted walls and bookshelves at the Ames Preschool Center Saturday, March 11.

The formal RHW program started Monday, March 13, with kickoff dinners featuring live ISU musical entertainment in the residence halls. A display of residence hall living was also a week-long feature in North Grand Mall.

Knapp House I swept the annual College Bowl quiz show. Lommen House captured second place in "the battle of the intellects."

Wednesday night was Bar Night in Campustown drinking establishments. The "Bar Knight" gallantly made her way from bar to bar.

The highlight of the evening was the ladies' choice mass campaniling at midnight under the campanile. ISU carillonneur Richard von Grabow serenaded the couples with Irish folk songs, accompanied by the Harriman House Barbershop Quartet.

Singing the Linda Ronstadt hit "Silver Threads and Golden Needles," Kelli Chapman of Murphy House won first prize at the "Flush Show" held Thursday evening March 16, in the Great Hall of the Memorial Union.

High School seniors got a chance to participate in "Name That Tune," a quiz competition over KPGY radio from midnight Friday to the wee hours of Saturday morning. "Name That Tune" winner was the team from Brandt and Kehlenbeck Houses.

Taking advantage of the spring weather and having fun were two good reasons to participate in Novelty Intramurals held March 18-19.

Bringing RHW to a successful finish were the humor of comedy team Edmonds and Curley and the exquisite guitar music of Leo Kottke in C.Y. Stephens Auditorium Saturday night, March 18.

— Debra Bell



# Greek Week

Greek Week 1978 was held April 8-16. The service project for Greek Week was Epicology. Members of the 31 fraternity chapters and 16 sorority chapters on campus received cash pledges from Ames citizens and the Ames business community to clean the city parks. The money earned was donated to the Epilepsy Foundation.

The annual Greek Week Blood Drive donated a total of 2,440 pints of blood to hospitals in Illinois, Missouri, and Iowa, including Veterans Administration Hospital in Iowa City and Des Moines. Blood collection was supervised by the Galesburg Blood Mobile, a unit of Galesburg, Illinois, regional Red Cross Center.

Jackson Browne was the Greek Week concert. He performed on April 19th at Hilton Coliseum.

Many other events were held including the Greek Olympics, a reception for cooks and houseparents from the ISU Greek chapters, and a reception for state legislators and administrators.

The bed race is a popular event at the Greek Olympics, where a bed on wheels is raced around sorority circle.

Dale Coates







Epicology and the annual Greek Week Blood Drive were this year's service projects sponsored by Greek Week.  
Dale Coates, John Riches



# Cy can't Stop dancing

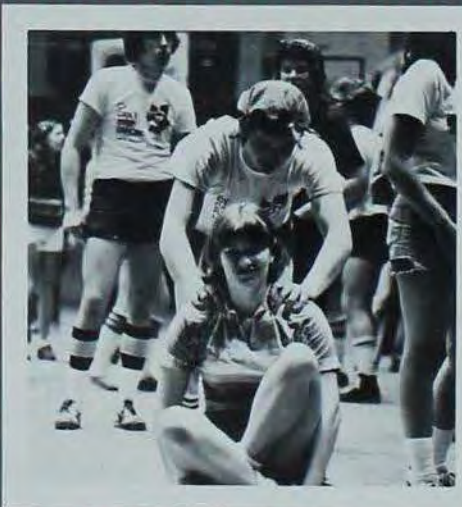

ISU raised more money for Muscular Dystrophy than any other school in the nation.

Kay Hanes was a member of the Hot Pepper Dance Company, the winning organization that raised the most money for the dance marathon. Hanes represented ISU on the Jerry Lewis Telethon held over Labor Day Weekend.

"I was really scared about being on the telethon," said Hanes. "But, I was so impressed with the whole MDA organization that it was worth it to watch the whole thing."

"Jerry Lewis is a real intense person, but he really kids around with college students. You can't have a prepared speech when talking to Jerry. I was told to keep on going and don't let Jerry Lewis bother me while I was speaking. He really was fun," said Hanes.



John Riches.

# Muscular Dystrophy Dance Marathon



# dance and dance

From Disco to polkas to square dancing, the Muscular Dystrophy dancers danced away.  
John Riches

Dance: to move quickly up and down or about.

Marathon: an endurance contest.

Put them together and you get one thing: FATIGUE. But if you throw in other ingredients like Iowa State, Muscular Dystrophy and 407 energetic couples, you also come up with something else: MONEY.

The fifth annual Iowa State Muscular Dystrophy Dance Marathon raised \$61,043 for the Muscular Dystrophy Association's (MDA) fight against muscular dystrophy and other muscle related diseases.

Of the 407 couples who started dancing Friday evening, 334 finished the 30-hour ordeal. Steve Martinez and K'Linn Kuehl raised \$1,100 to win first prize for couples. The winning organization was the Hot Pepper Dance Company, raising almost \$4,000.

A variety of music was used to prevent boredom and keep the dancers moving. They danced to disco, bluegrass, punk rock and polka music.

"The polkas were the real burnout,"

said Randy Minear, one of the contestants. "Just when one dance ended and you needed a break, they would start playing again and everybody would go crazy."

An estimated audience of 5,000 came to watch the sea of humanity swelling on the dance floor. The spectators also offered some encouragement to the weary dancers.

The money raised at the Dance Marathon goes to the MDA, where it is funneled into two major areas. Program Services receives 82 per cent of the budget for research, medical services, professional education and training, and public health education. The other 18 percent goes towards fund raising and management for the MDA.

As the dancers headed home after the marathon for hot baths and cold beers, they realized that they had not spent another lost weekend in the bars of Ames.

The sixth annual marathon dance was sponsored by the Committee for Muscular Dystrophy. — Bruce Braley





# Black perspectives in contemporary America



"Black Perspectives in Contemporary America" was the theme of the symposium sponsored by the Black Student Organization April 22-26. Actors Ruby Dee and Ossie Davis highlighted the program with "An Evening of Black America" on April 24.

The presentation included dramatic readings, anecdotes and short scenarios by black authors. The symposium was sponsored by the Black Student Organization, Black Cultural Center, office of minority affairs, and was funded by the Government of the Student Body.

Ruby Dee and Ossie Davis presented "An Evening of Black America" on April 24.  
**Dan Geiser.**



# ISU Victory for Parents Weekend

Mr. and Mrs. John Crawford were named Parents of the Year. They were honored at halftime of the ISU vs. Drake football game.  
Mark Perkins







The Iowa State Cyclones defeated the Drake Bulldogs by a score of 35 to 7 much to the delight of many parents attending Parents' Weekend festivities.

Different activities were planned throughout the weekend for parents and students. Friday evening entertainment was provided by Gary Burton and The Vikes Quartet in the Maintenance Shop of the Memorial Union.

Two performances were given by Duck's Breath Mystery Theatre in Fisher Theater on Friday night also.

The 13th annual Milk Maid Contest was sponsored by the Dairy Science Club. Milk Maid Lisa Werbach of Nelson House placed first overall. The Milk Maid contest took place on Friday and Saturday nights.

A modern dance concert "Friends" was presented by former ISU dance

students on Saturday night of Parents' Weekend in the New Physical Education Building.

Gordon Lightfoot gave two concerts at C.Y. Stephens Auditorium Saturday, September 30.

Mr. and Mrs. John Wayne Crawford of rural Independence, Iowa were named Parents of the Year at Iowa State. The Crawfords are the parents of seventeen children — eleven of them have attended Iowa State University. Eight of their children have graduated from ISU. Dennis Crawford nominated his parents for the honor. Mr. and Mrs. Crawford were honored at halftime of the ISU vs Drake football game.

The Iowa State Parents' Association Sponsored Parents' Weekend.

59 coeds sponsored by residence halls and sororities participated in the 13th annual Milk Maid Contest held at the Dairy Farm. Lisa Werbach representing Nelson and Livingston Houses placed first overall, while Teresa Pool representing Harwood and Dana Houses placed second.

Marcy Wilkins

— Elaine Harvey



# Campus Chest



**"Chester"**



The Campus Chest Candy Sale was held in the Great Hall.  
Susan Miller

Ever ride in a bed from Des Moines to Ames? Auction yourself off as a wake up service featuring kisses? Play backgammon for 6 hours?

These not-so-run-of-the-mill activities played just a small part in the sometimes crazy, but always charitable activities of Campus Chest this year.

Campus Chest, held from October 1 to October 7 during fall quarter, had its most profitable year ever and sponsored some new and unusual activities. The event raised money for 15 charitable organizations.

Trying a new twist this year, the Campus Chest Central Committee used two mascots instead of the traditional theme. The mascots were named Chester C. Chest and his girlfriend Charity. Publicity Chairperson Suzy Freed described them as "Two cartoony ISU students." "They are a way of attracting attention for Campus Chest," she said.

Along with the mascots, Campus Chest sponsored the Chester Awards, with the word Chester standing for "Campus' highly exceptional students tops in every respect." Students paid a \$5 entry fee and applied for the award. The applicants were screened by a screening committee and the finalists were interviewed. Students could increase an applicant's chance to win

by donating money to Campus Chest in the applicant's name. The winners, Louis Beck and Kathy Baker, were awarded plaques.

Some students, including first-place winner Rick Blabolil, found themselves playing a great deal of backgammon at the backgammon tournament. The contest, held at the Brass Bull on October 2 and 3, totaled about six hours of backgammon playing. It was sponsored by Miller Brewing Company, who also supplied trophies and plaques. The \$2 entry fees went to Campus Chest.

The movie festival was another new event this year. At the Memorial Union Great Hall from 6:00-12:00 p.m. on October 5-6, students could see four films for \$3. "The Sting," "Dirty Harry," "Pink Panther Cartoons," and "Blazing Saddles" comprised the movie fare.

With the help of KCCQ FM radio, Campus Chest held a successful auction of about 100 donated items and services. KCCQ broadcast the auction on October 7 and 8. Final bids for the services and items ranged from 50 cents to over \$200. The services auctioned included washing sweaters, painting a house, dates with fraternity men, and cookie baking.

Two older Campus Chest events had

new formats this year. The plant sale included a candy sale, combining tropical plants and old-fashioned candies. The sales lasted from October 2-5.

A contemporary style show was added to the annual ladies' tea. The "invitation only" tea was held at ISU President Parks' home on October 3. A number of Ames women were present as well as the special guests, Mrs. Robert Ray and Mrs. Parks.

Aim For Ames, for the third year, made money for Campus Chest. About 700-900 participants started the trip from the Capitol in Des Moines to Ames. The students collected pledge donations for their trip and travelled by unusual means — including a trip on a bed in the back of a truck.

The annual Campus Chest Raffle was another moneymaker, raffling off \$750 worth of tickets. The raffle winner, Gene Turk, won a weekend in Minneapolis for two. The trip included Camelot Dinner Theatre tickets, lodging at a Marriott hotel, and tickets to the Vikings-Bears football game.

Campus Chest ended its week of events and activities on October 7 after the Nebraska game. The Campus Chest concert was not held until November 6 and 9, when David Gates and "Bread" performed for sell-out crowds at C. Y. Stephens Auditorium.

— Anita Schmitt





Raffle tickets were raffled off for a trip-for-two to Minneapolis.

The Campus Chest plant sale was held in the Great Hall of the Memorial Union. Greg Miller and Blake Conover delivered plants after the plants were purchased. Susan Miller



# Having fun helping others

Several organizations on campus sponsor fund raising events. Money is raised either for the benefit of the group or outside organizations, namely charities. Sigma Chi, Fairchild House, and Phi Kappa Theta along with Alpha Chi Omega all sponsored events for which the money went to charity.

Fairchild House from the RCA held their 9th Annual Pie-Eating Contest on April 30. If you happened to be strolling on the intramural field between Oak, Elm, and Linden Halls that day, you would have noticed a lot of people wearing strange costumes and wolfing down pies. According to Craig John-

son, who was in charge last spring, a group enters three people to be on a team. A guy's team has to eat three pies and a girl's team has to eat two. The competition is based on how fast the pies are eaten. One girl's team ate two pies in 38 seconds. The money is raised through donations from businesses and from the groups who sponsor a team. This year, \$700 was raised for the Kidney Foundation of Iowa.

Phi Kappa Theta fraternity along with Alpha Chi Omega sorority donated the \$932 they raised in their Mile of Pennies to the Ames Youth and Shelter Services. Two weeks in May were spent collecting money in canisters from businesses and areas around campus for children whose parents cannot keep them. They took the money to the bank and converted it to pennies. The pennies were laid down from Beardshear to Curtiss in ten rows one-tenth mile long.

Sigma Chi fraternity was busy, busy, busy before the Iowa-Iowa State game. On September 16, they sponsored their Derby Days. Fourteen sororities competed in a trampoline marathon. Other games and competitions were also held. Donations were collected from local businesses totaling \$1200. The money was given to Wallace Village, a home for children with minimal brain damage located in Bloomfield, Colorado.

\$10,250 was raised for the American Cancer Society by the Sigma Chi chapters from Iowa State University and the University of Iowa in their second annual Run for Your Life. The two chapters ran side by side from Ames to Iowa City before the game. Pledges were received from all over the state. "Some people ran one mile or as far as they could," said John Boeke. They started the Thursday before the game with a few words from Governor Ray and made it to Iowa City by game time to watch ISU win!

—Beth Fisher







Sigma Chi Derby Days is an annual event held each fall. Different games and competitions are held to raise money for Wallace Village, a home for children with minimal brain damage located in Bloomfield, Colorado. From drinking with a baby bottle to a trampoline marathon, fourteen sororities competed in this fundraiser.

Susan Miller



Ever try to eat a cherry pie as fast as you can? \$700 was raised for the Kidney Foundation of Iowa by teams of students eating pies.

Lory Sulle, Carol Wood, and Anita Lehmann representing Vollmer House wolfed down two pies for the Kidney Foundation of Iowa. The Pie Eating Contest was sponsored by Fairchild House.

Dan Geiser



# Welcome to THE KNOLL



The Knoll was named by Mrs. Storms in 1903 when her husband was president of the University, and has gone through several stages of redecorating and rebuilding since it was first built for President Beardshear in 1900. The front entrance was added and the porch on the left side of the house enclosed in 1966.

All Photos by John Riches



Sunny with three sides of windows, the porch serves as a "good place for holding club meetings," Mrs. Parks said. Most of the furniture in the room belongs to the university and the plants are courtesy of the ISU Horticulture department. Mrs. Parks said the porch is often opened up in the summer time and used for parties and reading.



The book room serves as a library for President and Mrs. Parks. It contains a collection of 18th Century English letters and diaries.





A home has overlooked the campus for the past 78 years. It is The Knoll, the home of ISU's President W. Robert Parks. This house on the hill represents a symbol of ISU to alumni and students alike.

Iowa State College opened its doors in 1868. The first president's home was the old Music Hall, located in the southeast part of campus. More than 30 cottages were built by professors, who were granted the land from the college. Farmhouse, Sloss and Osborn cottages are the only survivors of this community.

The construction of The Knoll began in 1900. Its original cost was about \$12,720. The Edwardian and Victorian style house was modeled after a house on Grand Avenue in Des Moines.

It is a provision of the Presidency that the President should live in The Knoll. He is given a remuneration and a maintenance allowance.

President Beardshear and his wife moved into the beige-colored brick house in 1901. It was located on the corner of Knoll Road and Lincolnway. The President's barn stood at the south end of the present parking ramp. There was also a feedlot and pasture for Beardshear's horse, pony and cow.

The house was named the "Knole" by the wife of President Storms, who lived there from 1903 to 1910. Mrs. Storms, an avid reader, named the house after one of the finest castles in baronial England. It is said that she was disappointed when her husband's successor changed the spelling to "Knoll".

The Knoll has housed people other

than the college presidents and their families. Mrs. Storms rented rooms on the third floor to Japanese students who helped with yard work. A single gentleman who roomed there, met and married President Storm's secretary. In 1912, the Music Hall burned and the department was housed in The Knoll for the remainder of the year.

The Knoll was in deteriorating condition before the Parks moved in with their two daughters in 1965. The Iowa Board of Regents had authorized the university to take preliminary steps towards construction of a new off-campus presidential home.

However after living in the house for several months, President Parks said that he believed The Knoll should be preserved as the presidential home because of its importance to ISU tradition and that the president of a large, modern university should remain close to the center of campus activity.

The three-story house underwent extensive renovation. It contains seven bedrooms and five bathrooms. The house is furnished partially with items given or loaned to The Knoll, and the rest is personal furniture of President Parks and his wife.

ISU students might catch a glimpse of President Parks strolling up Union Hill from his home. The Knoll is located east of the Memorial Union Parking Ramp.

The Knoll is also a social center on the ISU campus. The Parks entertain various alumni, student and community groups throughout the year.

— Nancy Carver



A Japanese figure set carved from ivory greets guests as they arrive in the front of the Parks' home. The mother/daughter set which belongs to the Brunner Gallery collection, has a place on a table near the dining room entrance.



Used mainly for entertaining, the dining room in the center of The Knoll was redecorated after the Parks' moved to The Knoll in 1965.



# Engineer's Week

October 9-14 was observed as Engineer's Week at ISU. Several events and speakers were scheduled throughout the week.

The Keynote Address was given by Dr. Stephen Schneider on Monday, October 9 in the Great Hall of the Memorial Union. Schneider is head of the Climate Project, National Center for Atmospheric Research in Boulder, Colorado.

Russell Helms, the past president of the Iowa Engineering Society and currently with Mid-America Development Company of West Des Moines, was the banquet speaker at the Ramada Inn on Tuesday evening.

Paul Young of Doerfer Engineering at Cedar Falls spoke on Wednesday evening in the Great Hall of the Memorial Union.

A calculator contest and a backgammon tournament were held during the week.

Industrial displays were featured in Marston Hall on Tuesday and Wednesday. Displays of equipment were located in the library parking lot. Auto displays were located in the Armory.



Several industries were on hand during Engineer's Week to meet with interested students. Industrial displays were located in Marston Hall on Tuesday and Wednesday of Engi-

neer's Week. Industrial equipment was displayed in the library parking lot during the week.

**Dan Geiser**





# Career Awareness Week

Students were given a chance to meet future employers during Career Awareness Week held October 9-13. During the week representatives from 70 companies were available for informal meetings with students.

Different areas were focused on throughout the week: Tuesday — engineering and sciences and humanities; Wednesday — home economics, sciences and humanities, and engineering; Thursday — education and the extern program; Friday — graduate and professional schools.

The first annual Career Day, sponsored by the Home Economics Placement Office was held Wednesday. Over 40 employers discussed career possibilities with interested students. Business and industry, education, government and social service agencies were all represented. Students were given the chance to explore career possibilities through direct contact with potential

employers.

On Tuesday, October 10 a business communications seminar featuring mock interviews was conducted by Bill Paquette, director of career planning and placement at Drake University. The seminar was held in the Pioneer Room of the Memorial Union.

On Wednesday, October 11, career opportunities relating to energy research were discussed by W. A. Strauss. Strauss is chairman of the board and chief executive officer of Northern Natural Gas Company, Omaha. He is an ISU graduate. Strauss spoke in the Banquet Room of the Gateway Center.

Other events were scheduled throughout the week in relation to Career Awareness Week. Career Awareness Week was sponsored by the Student Alumni Association.

— Elaine Harvey



The first annual career day, sponsored by the Home Economics Placement Office was held in conjunction with Career Awareness Week. Over 40 employers discussed career possibilities with interested students. The career day activities were located in Lebaron and Mackay Halls.

Dan Geiser







2.



1.

Homecoming started early this year. ISU students could catch the excitement for six days beginning on Monday, October 30. Two new events were featured at GrandDaddy's with a dance contest and monster arm wrestling competition.

Tuesday was celebrated with the annual Train Wreck at noon. Two groups, one starting at Beardshear Hall and the other at Curtiss Hall chugged toward each other, ending with a mass collision near the flagpole.

A Baby Cy contest was held at North Grand Mall to find the best Cy look-alike costume. The contest was open to kindergartners to sixth graders. The winners were featured at the half-time of the ISU-Kansas State football game.

At Wednesday noon, students participated in a "Cy Walk" to generate spirit for the weekend.

Thursday night a bonfire and pep rally were held at the site of the former Clyde Williams Stadium. At midnight a mass companiling was held.

Friday, with classes dismissed at noon, students gathered on central

campus for a pep rally. Featured were Yell-Like-Hell skit finals and Push-Ball tourney finals.

Highlighting Homecoming Week '78 was the ISU-Kansas State game on Saturday.

'Cy's Favorite Alum' was presented at half-time. Dr. James H. Hilton, a 1923 ISU graduate and the only alumnus to be named president of ISU, was named Cy's Favorite Alum for 1978.

The Iowa State Center was the result of a dream Hilton had while president of ISU. Hilton Coliseum is named after him.

ISU was victorious 24-0 over Kansas.

State. Many alums came to help cheer the Cyclones on for their Homecoming victory.

Saturday night featured Moody Blues in Hilton Coliseum for the Homecoming concert.

A Homecoming dance, featuring New York's Don Dino and band was held in the Great Hall.

— Elaine Harvey



3.



4.



5.



# Catch the ex-cy-tment with Homecoming '78



Opposite Page:  
1. The annual Train Wreck was held at Tuesday noon on central campus with two human trains, one starting from Beardshear Hall, and the other from Curtiss Hall.

**Roger McGregor**

2. Members of the ISU Marching Band were on hand at the Pep Rally and bonfire on Thursday evening.

**Roger McGregor**

3. Wednesday noon students got into the Homecoming spirit by walking the "Cy Walk". Students formed a circle and then sat on the person's knees behind them.

**Roger McGregor**

4. "Would you like me to play you a victory tune?"

**Dave Grindberg**

5. Mass collision was the result of the Train Wreck on central campus.

**Roger McGregor**

1. Homecoming '78 seemed to bring out the best of everyone.

**Roger McGregor**

2. A bonfire and pep rally were held on Thursday night of Homecoming Week where Clyde Williams Stadium once stood.

**Roger McGregor**

3. ISU won their Homecoming Game against Kansas State. Students and alumni gathered together to "Catch the Ex-CY-tment" of that victory spirit.

**Dave Grindberg**

4. One of the highlights at halftime of the ISU-Kansas State game were the Baby Cys, winners of the first Baby Cy look-alike contest.

**Dave Grindberg**





# WOMEN'S WEEK - OCT. 16-21, 1978



The issues of women and power were the focus of the fifth annual Women's Week Conference. The conference was held from October 16-21.

"Power in Our Lives" was the theme of the workshops, films, and panel discussions held throughout the week.

Major speakers for the conference included Anne Wilson Schaefer, Jane Galvin-Lewis, Jane Trahey and Eleanor Haney.

Schaefer is a nationally known feminist therapist, writer and lecturer and co-founder of the Women's Institute of Alternative Psychotherapy, Boulder, Colorado. Galvin-Lewis is the founder and coordinator of the National Black Feminist Organization, New York, New York. A corporate advertising consultant, Trahey is a founder of the First Women's Bank and Trust Co., New York, New York. Haney is a professor in religious ethics, Concordia College, Moorhead, Minnesota.

Ginni Clemmens, a Chicago folksinger, presented a banjo concert in the Benton Auditorium in the Scheman Building on October 20.

Women's Week is sponsored by the University Committee on Women and is funded by the GSB (Government of the Student Body.)

— Elaine Harvey

Ginni Clemmens, folksinger and banjoist, presented a concert in Benton Auditorium on October 20 in the Scheman Continuing Education Building.  
**Jane Jasper**







During her concert, Ginni Clemmens encouraged local performers to share some of their music. Several women took part, and their music was enjoyed by all.

**Jane Jasper**



"Women and the Power of Nonverbal Communication," was the theme of a workshop held in the Scheman Continuing Education Building on October 16.

**Roger McGregor**



Women's Week Conference was represented at the Activity Fair held in the Great Hall of the Memorial Union on September 29.

**Dan Geiser**



# Get Lucky in Lawrence: Migration '78



Even though Migration '78 didn't attract as many people as hoped, those that did go agreed that "it was a really good time," according to migrant Barb Bushur.

"C-Y They're All Going" was the theme plastered on T-shirts bought by migration enthusiasts. Why did they all go? Well, the way it turned out, to see the Cyclones beat the University of Kansas and to have a good time.

"Everything went as planned," according to Cindy Otto, co-chairperson of the Migration Committee.

About 45 students rode the bus which pulled out of Ames at 1:30 Friday afternoon for the five-hour ride to Lawrence, Kansas. "Once we all got to know each other," Bushur said, "it was smooth sailing."

Friday night the migrants met in a

tent which the committee had arranged to be set up near a Lawrence bar. From 8 p.m. to midnight the group was entertained by the Dixieland Jazz Band. Then it was on to Lawrence community hall for an all night party which, Otto said, "went over the best of everything."

"Not too many people showed for the pep rally Saturday morning," Otto said. The cheerleaders did make it, and after a few rousing chants, off they went to the football game.

Buttons were sold at the game which read, "Get Lucky in Lawrence." Otto said she thought as many Lawrence people bought them as Cyclone fans.

After the game it was back to the tent for a pig roast. The owner of the nearby bar arranged for the food. "He was real nice," Otto said, "and told us

to come back anytime."

Saturday night activities were left up to the whims of the migrants. Bushur said some went to a party thrown by a couple of Kansas Greek houses and the rest were off to the bars.

The bus back to Ames left about 9 Sunday morning.

Otto said about 200 students participated in migration activities though most of them did not buy the \$40 weekend package. No matter how they got there, Otto said she heard only good things from the students who went.

The committee-organized activities were sponsored by the ISU Pep Council and GSB. Otto, Julie Petersen and Laurie Evans were the Migration Committee Chairpersons.

— Pamela Drum





# Kaleidoquiz

Kaleidoquiz '78 was held the first weekend of winter quarter. Students in residence halls answered trivia questions broadcast over KPGY, the campus radio station. KQ started at 3 p.m. December 1 and concluded at 5 p.m. the next day. Each question was worth a certain number of points. The winning houses were: first place — Bennett and Anthony Houses, second place — Brown House, and third place — Lange and Tappan Houses.

Trivia books were the main source for answers to the questions asked at KQ.  
**Roger McGregor**



Manning the phones was an important job during KQ. Houses used code names to identify themselves when answering questions.

**Dan Geiser**

Houses kept score along with KQ Headquarters to make sure that no mistakes were made.

**Dan Geiser**



# Winter ...



Snowfences line the campus in winter to prevent drifting snow.  
**Joel Herr**

Squirrels can be seen on campus year round. Here, a squirrel gathers berries for the winter.  
**Richard Bruce**



Winter is the time for cross country skiing and hikes through the woods.  
**Sherry Edwards**





Winter Quarter . . .  
Most students will admit that  
winter quarter  
is their least favorite of all.  
Impossible.  
Ridiculous.  
A little bit of cold fresh air . . .  
Snow, glistening in the air,  
on the ground, in your hair.  
Bundled up from head to toe,  
walking mummies in a row.  
Making angels in the snow.  
From snowball fights to ice skating,  
and sledding to snowmobiling,  
winter can be fun.  
With winter,  
comes the season to be jolly  
full of mistletoe and holly.  
Christmas caroling around the tree  
spreading joy for you and me.

Happy New Year, we all shout,  
the new year will be grand  
without a doubt.  
Short-cuts across Lake LaVerne,  
falling in is of no concern;  
the lake is frozen solid.  
A fire burning in the fireplace  
will help to erase  
the chill of the night.  
And when it seems right,  
hot chocolate  
with a shot  
of Schnapps  
seems to hit the spot.  
Winter . . .  
cold, but true  
sometimes blue  
but we always make it through.

— Elaine Harvey

Jerry Schray, 12 of Ames, found that the  
winter snow can be used to his benefit.  
**Odell Mitchell Jr.**

Braving the cold outside of Old Botany.  
**Richard Bruce**





# Christmas . . . . . . at ISU

Christmas trees complete with presents, decorated the apartments and rooms of ISU students.  
**Sherry Edwards**



ISU students came from all directions, bundled warmly, and headed for the steps of Beardshear Hall. Some carried candles and all waited in anticipation of December 6th's annual lighting of the Central Campus Christmas tree.

Despite the cold weather, the students huddled together listening to University carillonneur, Richard Von Grabow play Christmas music. Then the ISU Singers performed their rendition of traditional Christmas songs under the direction of Robert Mollison, director of ISU choral activities. ISU President W. Robert Parks delivered a holiday message of hope for peace and good will to the cold, shivering students. The students cheered as Parks threw the switch lighting the tree.

After the bright, colored lights were lit, the ISU Singers performed again. When it was over, most students quickly dispersed as the carillon again rang out, signaling the end of this traditional event.

ISU's Christmas spirit did not end there, however.



President Parks addressed the ISU students at the Annual Central Campus Christmas tree lighting ceremony.

**Mark Perkins**

The ISU Singers performed at the Christmas tree lighting ceremony.

**Mark Perkins**



ISU's musical Christmas traditions were carried out during the 23rd Annual Festival of Music held on December 9-10. The concerts were held in C.Y. Stephens Auditorium featuring the theme, "Nowell" (Christ is Born).

The two evening concerts involved the Iowa State Singers, Oratorio Choir, Iowa State Symphony, the Brass Choir and a dance group. The choruses and orchestra performed the Christmas cantata "Hodie" by Ralph Vaughn Williams along with some popular Christmas carols.

At the Sunday matinee, Iowa State Singers, University Chorus and Chamber Singers provided a family-oriented concert. This performance was divided into sections that described and focused on different aspects of Christmas.

In addition to participating in these events, students found time to relax and enjoy the Christmas spirit by going to parties, caroling, and exchanging gifts. And the decorated Christmas trees and lighted windows gave a daily reminder that Christmas 1978 was an important event at Iowa State.

— Anita Schmitt



A scenic view of the Physical Plant surrounded by snow and Christmas decorations.

**Roger McGregor**



# Varieties '79



Alpha Gamma Rho and Delta Zeta were the first place winners in the skits division for Varieties '79.  
Bob Carson





E. Stanley placed third with "Little Bit of Everything" in the Vignette division.  
**Bob Carson**



Varieties '79 was a combination of time, energy, hard work, and fun. The excitement was in the air from the first Friday night performance on Jan. 12, until the Sweepstakes performances, given on Feb. 2 and 3. The costumes, dancing, music, and acting all added up to entertainment plus.

The Varieties '79 winners were:  
 Emcees: B. Mamachino, J. Paulo  
 Vignettes: "My Ole Kentucky Home"  
 R. Wiley, J. Yanny, S. Brackledge, P. Corbin, P. Gassman, B. Runge, M. Hennessary (pianist)  
 Skits: "The Good Gesture"  
 Alpha Gamma Rho — Delta Zeta  
 Disco Dancers: Holbrook, Synhorst  
 Tap Dancers: Roth, Roth

Holbrook, Synhorst took first place in disco dancing for Varieties '79.  
**Bob Carson**

"At the Psychiatrist" was performed by J. King and D. Jantz.  
**Rod Mickels**



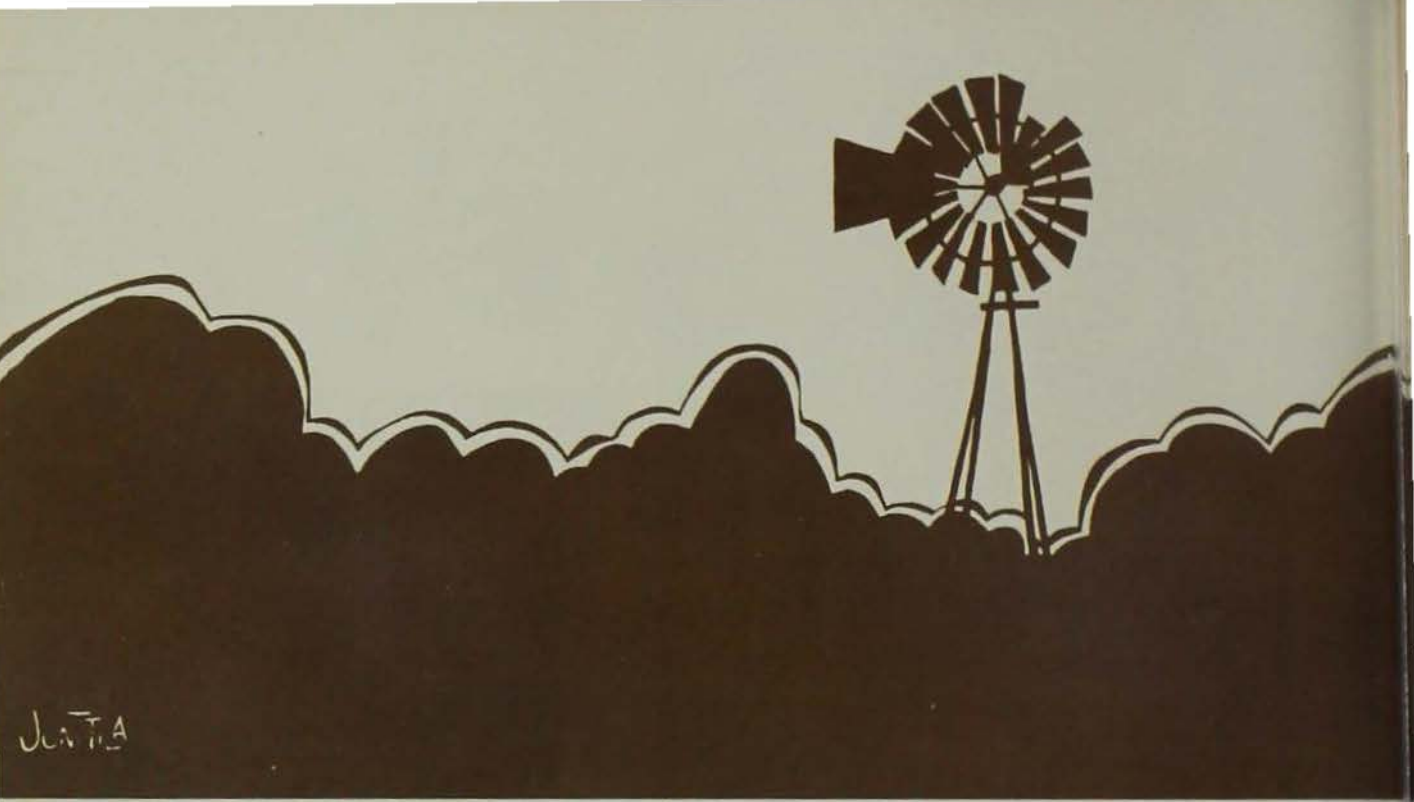

JAN 7, 1975

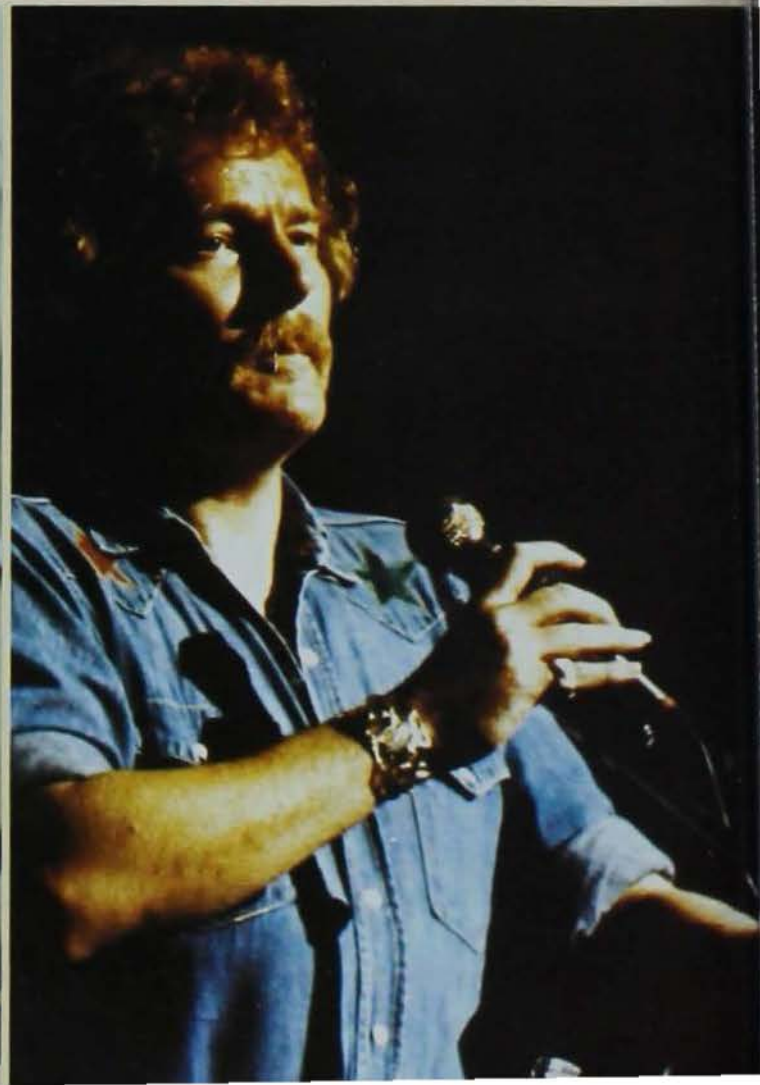

# ARTS & ENTERTAINMENT

. . . Key to your horizons







## What to do • • • when there's nothing



What do you do when there's nothing to do and no money to do it with? Measure the cracks in your walls, count the number of holes in your ceiling, or play a rousing game of tic-tac-toe with your roommate? Just what is there to do in a small college town like Ames? If you look in the right places, you'll find recreation, sports and cultural sites around which are available for free or at a minimal fee.

Where is there to go to enjoy the outdoors in Ames? The city is filled with parks, Brookside, McCarthy Lee and Innis Grove, among other smaller parks. In these parks, you'll find facilities for picnicking, tennis, baseball, football, basketball and for the children, as well as nature trails for hiking.

Now that you have the facilities, how can you put them to their best use? To begin with, check out the Outdoor Resource Center located in the Armory. For minimal daily fees available to students, you'll find campers, tandem bikes, canoes, sailboats, rowboats, tents, back packs, camping kits,

Brookside Park can offer a quiet place for those who enjoy just being outdoors. The Outdoor Resource Center at the Armory provides back-packs, unicycles and more.  
**Doug Sheldon**

coolers, volleyballs, footballs, lawn darts and softball and badminton sets. Whew! And that's just to name a few!

Where could you go if you wanted to go out of town? There are several area parks, Hickory Grove (east of Ames), Ledges (west of Ames), Little Wall Lake (north of Ames), and Jester and Big Creek (south of Ames). Directions to any of these areas can be found through maps checked out from the library or obtained from gas stations.

Where are there cultural exhibits to visit in Ames? The Brunnier Gallery, located in the Scheman Continuing Education Building, houses several different exhibits throughout the year. The Brunnier Collection is also on display as a permanent part of the exhibit. The work of ISU faculty members, ISU students and children's art work is shown in the gallery during different times each year.

Another Art exhibit facility in Ames is the Octagon, located at 232½ Main Street. The Octagon also has a shop located at 427 Douglas where artists sell their work.

What is there to do at night for entertainment? One option is to see a free flick provided by the residence halls for residence hall students.



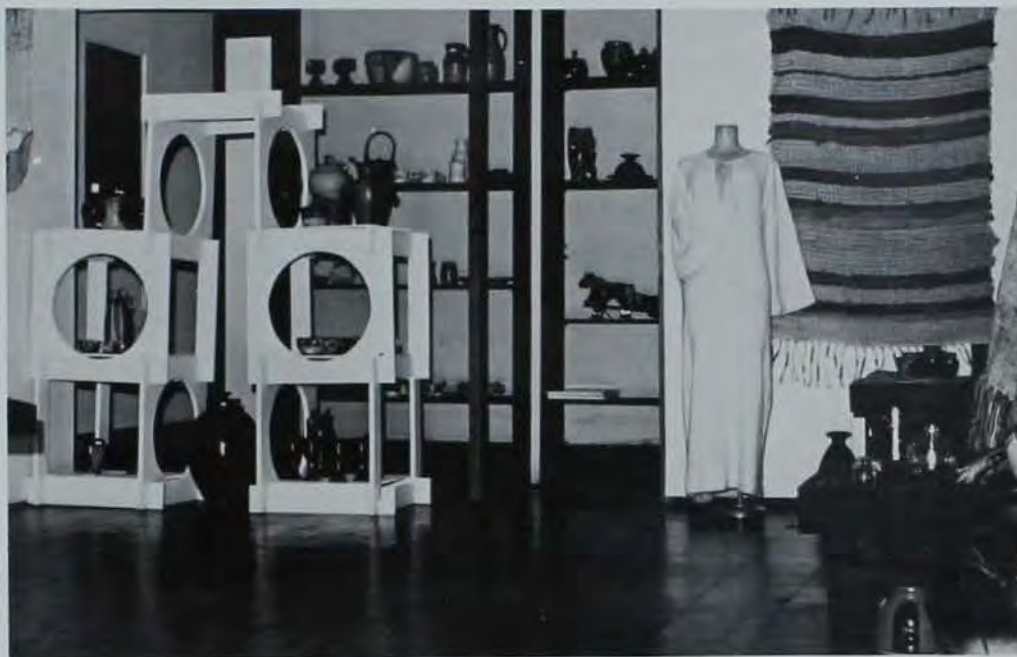

Biking is a great way to be outdoors on beautiful fall days.  
The Octagon offers local artists a place to show and sell their work.

## to do!

Each student is allowed one free guest. The Iowa State Center offers free tickets to several events throughout the year due to funding from GSB.

This stuff is fine for most of the year, but what do you do when winter rolls around? Again, you can turn to the Outdoor Resource Center for such things as cross country skis, snow boots and ice skates, all at minimal fees. Once you have the equipment, you can skate on Lake Laverne or along the city's frozen streams. You could cross country ski anywhere, up and down campus or through fields outside the city. With snow shoes, you could go hiking through parks or up and down large hills in the area.

With all these new opportunities and ideas, you may have a hard time making a choice! Well, if all else fails, fill the cracks in your walls, paint your ceiling and learn how to play chess.

—Jeanne Handorf

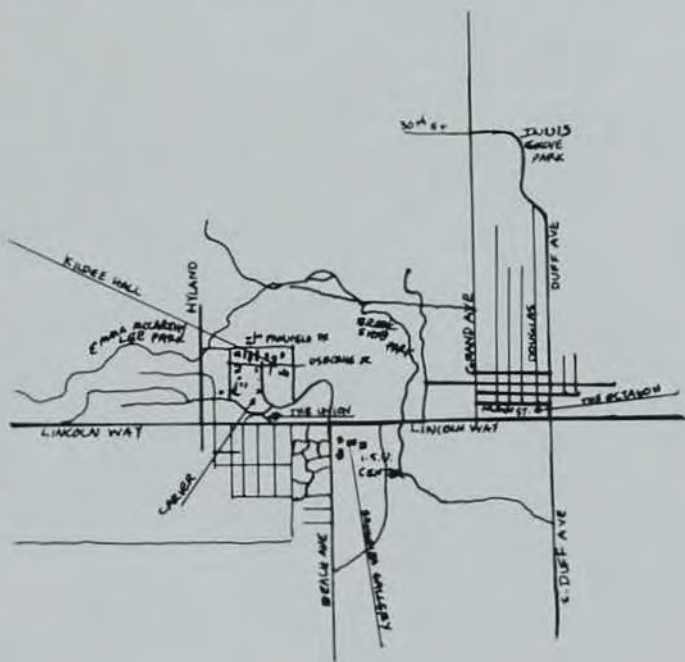



*leo  
kottke*

John Riches



# Jackson Browne

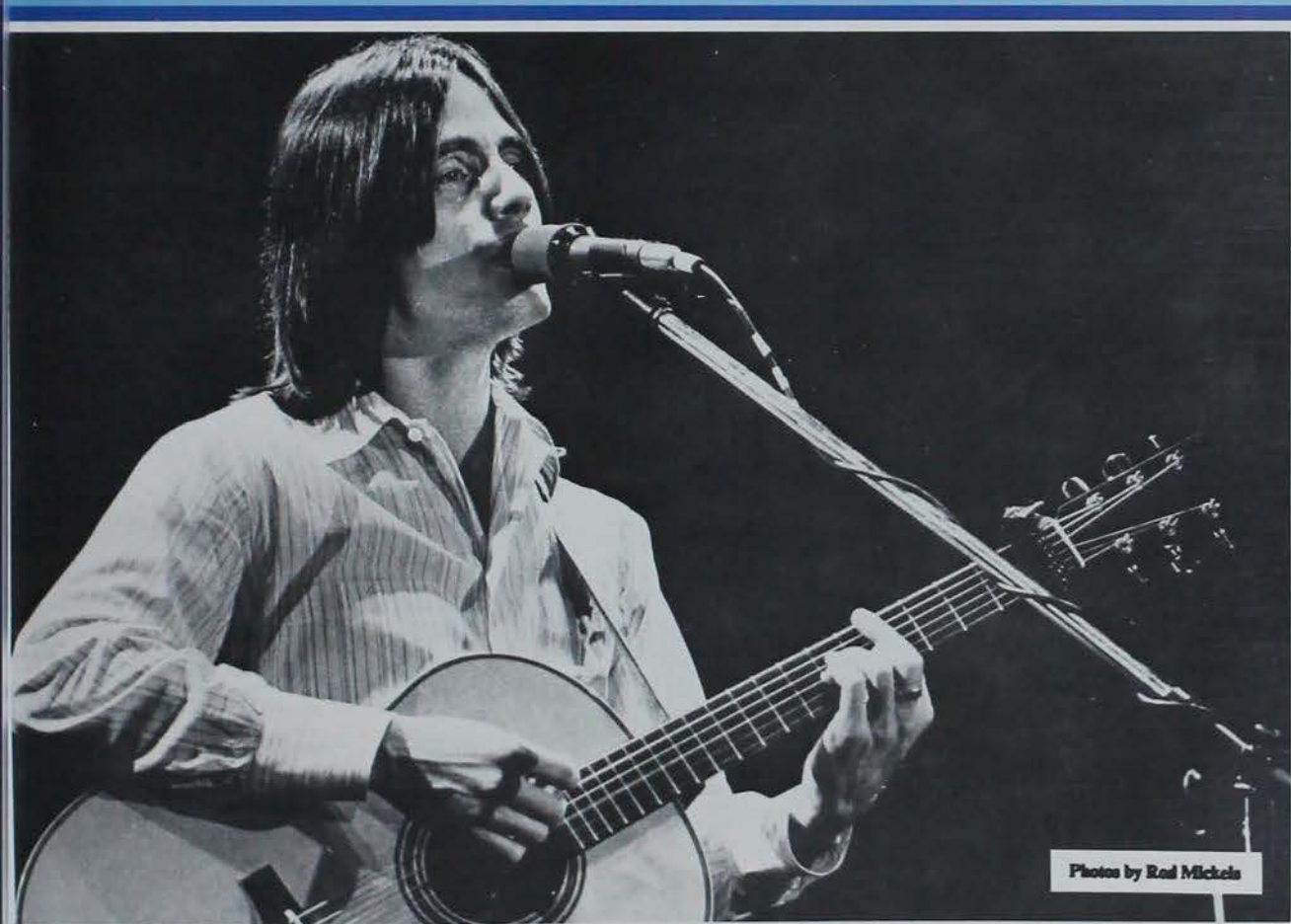

Photos by Rod Mickels



# LECTURES *Donald Kaul*

The United States and Donald Kaul are both going through a "mid-life crisis."

Kaul, a Washington D.C. columnist for the *Des Moines Register*, spoke before a crowd of nearly 1000 people on central campus May 5th as part of the Veishea celebration.

"I think I am entering what they call a male mid-life crisis," said Kaul, who writes "Over the Coffee," a column in the *Register*.

"But that's not necessarily bad because, actually, it sounds like fun. The way I understand it, you quit your job, ride around on a motorcycle and chase pretty girls all the time."

Kaul also says that this "mid-life crisis" is also happening in America in lifestyle and politics. Kaul said that the "mid-life crisis" starts when people get bored with the way things are and start to think everything is not as great as it could be.

Kaul said that, "this country's mid-life crisis can be solved like every other mid-life crisis. We need a boot in the tail. We need to stop feeling sorry for ourselves. And we have to start doing some meaningful work."

— *Jeanne Handorf*  
Dan Geiser



Carol Roorda

# *Judith Jarvis Thomson*

The right to life was the subject of a lecture presented by Judith Jarvis Thomson, April 18 in the Sun Room of the Memorial Union.

Thomson, a professor of philosophy at the Massachusetts Institute of Technology, spoke on "Abortion: the right life," but talked little about abortion. She dealt mainly with the subtopic, the right to life, and cases when it may be "morally permissible to kill."

Thomson drew no argument in favor of or against abortion. She tried to point out that although we have the right to life, at times it may be voided.



# Anthony Lewis



The observance of Law Day 1978 brought Anthony Lewis, a former United States Supreme Court reporter, to Iowa State.

Lewis spoke on "Law and Politics" before an audience of 200 in Benton Auditorium of the Scheman Building, April 19. The two-time Pulitzer Prize winner discussed his philosophy of the judicial role in American politics.

Lewis centered his talk on evaluating the increased criticism directed toward the judiciary. The critics who say judges exercise too much power, he said, should put themselves in the judges' places. That kind of criticism overlooks the consequences that a weakening of the courts would have on life in this country.

The power of judges to overrule government decisions, Lewis said, is essential to our democratic system. He added that enforcement of the Constitution must be left up to the courts.

Lisa Bennett

Lewis said he doubts that Americans would want to live without the protection of the courts.

The right of individuals to take issues to court are the citizen's answer to the lobbying power of big business or big bureaucracy. Therefore, Lewis said, many important decisions arising from individual lawsuits have nourished democracy.

Stressing their accessibility, Lewis said the courts have a useful place in our system and they should remain there.

Lewis is presently a New York Times columnist and a professor at Harvard University.

He is also the author of two books, *Portrait of a Decade* and *Gideon's Trumpet*.

— Mark Halverson

The lecture, sponsored by the ISU Department of Philosophy, was opened with the question, "What is the right to life we all think we have?" Thomson went on to say that she felt this is not a single right but rather a cluster of rights.

"The right not to be killed" was the first issue brought up by Thomson. "It is the right that opponents of abortion put their case on," she said.

Exceptions to this right were times when "it was morally permissible to kill," said Thomson. She gave the example of a man attacking an outside person with an army tank. In this case, the man in the tank presents a threat to the outside person who has given up the right to not be killed. Thomson said that it is morally permissible for the

outside person to use his anti-tank gun on the tank in order to kill the driver.

Controversy began to grow when Thomson talked of trade-off cases. She gave both permissible and non-permissible killing situations in these examples. She used the example of trading one life for five in these cases.

Her discussion turned from here and went toward the absoluteness of rights. If the right is absolute, then any infringement on this right is a violation of it, Thomson said.

Thomson closed by telling the audience "not to take quick argument with this issue. It is an issue that needs to be looked at openly."

— Rick Ewan



# Stars over Veishea presents



# "Hello Dolly!"



Photos by Dale Coates

*Dolly will  
never go  
away again*







# FOCUS '78

SIDE VIEW  
LEATHER WORK SHOE  
NO. 93-7530



TOP VIEW  
LEATHER WORK SHOE  
NO. 93-7530



FRONT VIEW  
LEATHER WORK SHOE  
NO. 93-7530

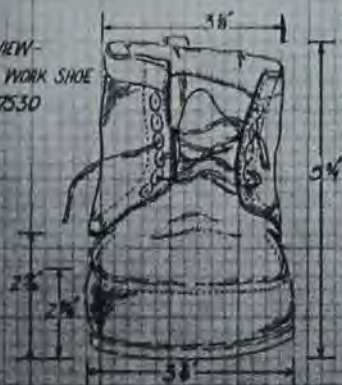

LEATHER WORK SHOE  
NO. 93-7530



SIDE TOP, FRONT & PERSPECTIVE VIEW

MODEL NO. 93-7530

Photos by Bob Carson



CONCERTS

# JEFFERSON STARSHIP



Photos by Rod Mickels



# Des Moines Symphony Laser Show



Photos by John Riches



CONCERTS

# MAYNARD FERGUSON



John Riches





# Lawrence Welk



Photos by Tim Kuntz





# Carousel





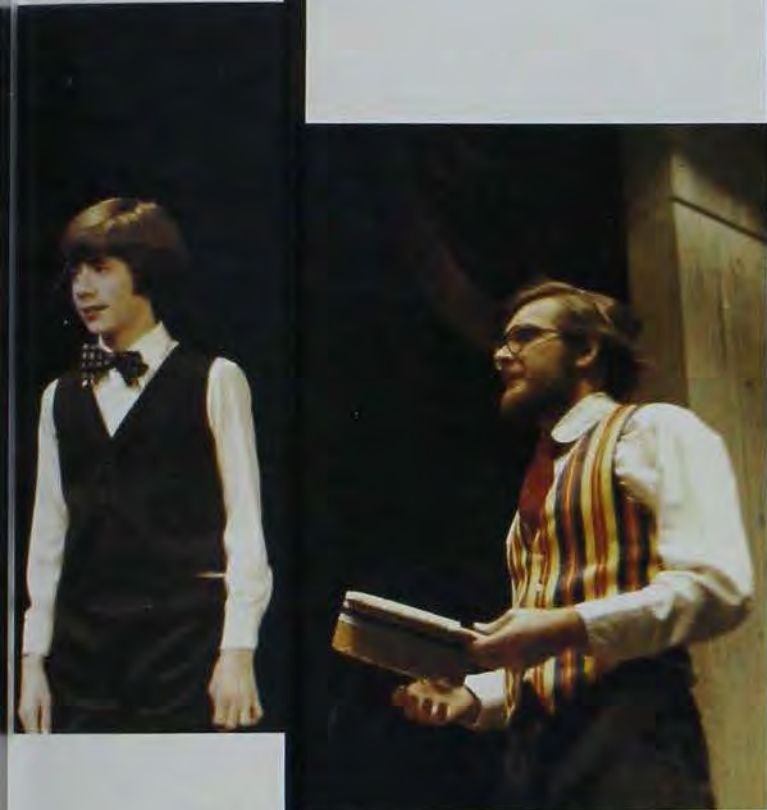

Photos by Craig Trumbo

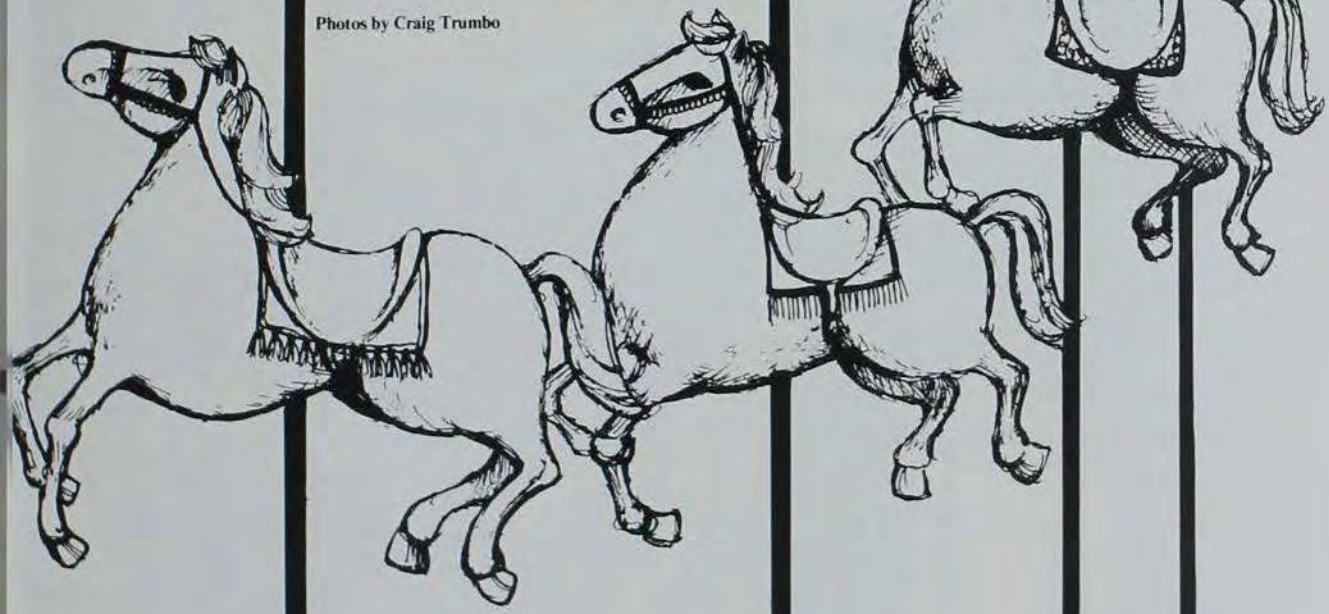



# ART IN THE PARK







Art in the Park, one of the largest art fairs in the state, drew 130 artists from all over the Midwest to Ames last September.

The fair, sponsored by Ames' Octagon Art Center, is a regional art festival for the sale of quality art work. The media the artists work in cover a wide range, such as fiber, clay, glass, wood, metal, drawing, painting, photography and print-making. All of the items that were displayed must have been designed and made by the artist.

Art in the Park offers Ames area residents the opportunity not only to view and buy artwork, but it also provides food, music and special activities, such as making up children's faces with clown white.



All photos by Tom Huibregtse



# *Gordon Lightfoot*

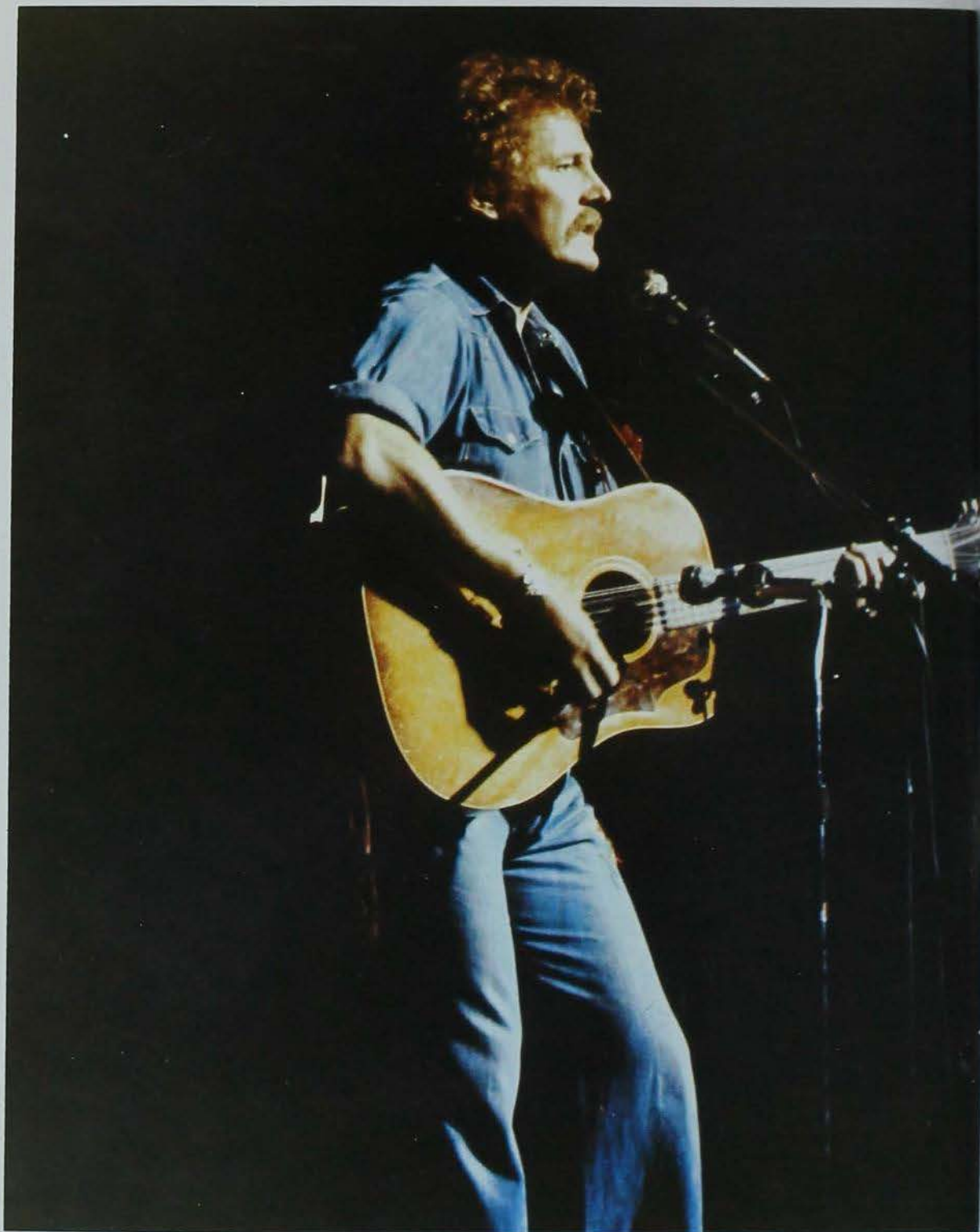



# Eliot Feld Ballet





## Band: More than horns and halftime

"Band! Ten-hut! Ten-hut!" "Go State! Go State!" Marching Band is more than just a halftime show on Saturdays. For 240 people, it means practice, practice, practice.

Not even rain or snow will prevent the band from rehearsing two hours a day.

Rehearsal involves learning new formations and new music every week. Drilling is done on turns, three-quarter spins, fast marching and running circles, better known as cyclones.

With all of this, the band still had energy left to perform the Cyclone Shuffle — one of their new cheers this year. Shaking Coke cans to the pop tune "Copacabana" and clarinets exercising to "Sir Duke" were other spices the band added to its shows.

The band's work didn't end with the halftime shows, however. In order to finance their trips, band members and directors took on the big job of cleaning the stadium after the games. This four-hour ordeal involved picking up bottles, cans, confetti, trash, and clean-



ing the bleachers, bathrooms and the field.

Most of the members felt it was worth it since it meant an extra trip to a professional game — the Kansas City Chiefs versus the Cleveland Browns. The band made a second trip to the Iowa Bowl and another to migration at the University of Kansas at Lawrence. Students looked forward to the trips for the excellent food and memorable bus rides.

"The Band wants a keg!" was a chant often heard and which often came true as they played the theme songs of popular brands — Coors, Budweiser, Hamm's and Miller. The

band was an aid to the cheerleaders and pom pon girls in firing up the crowd, yelling cheers like, "Let's Go State!" "Rape, Kill, Pillage and Burn!" They also added a few of their own, the caveman cheer and a silent yell.

The band was always heard to respond to their dismissal — "What Big Eight University Band is the most hard-working, energetic and fun-loving band in Ames, if not the world? Iowa State, Iowa State! Iowa State!"

Who else!

— Sally Burmester & Rhonda Rathje

Photos by Sally Burmester









# THE WIZ





# My Fair Lady







Photos by Carol Roorda

MURST  
1978

PIPPIN S

GUYS  
And

EQUUS

BLITHE  
SPIRIT



PRESENTS

esaw

&

COMPANY

BOYS

An  
Afternoon  
with  
MOTHER  
GOOSE



Photos by Tim Kuntz





# Duck's Breath Mystery Theater

Duck's Breath Mystery Theater came alive in a crazy conglomeration of skits in a Saturday Night Live — Monty Python — Steve Martin type format. If you are familiar with any of these comedy specialists, you know that it's nearly impossible to explain their highly visual antics with words alone.

The show began with one actor running out on stage and doing imitations of famous people chewing gum. He did everyone from Farrah Fawcett to President Carter to Chevy Chase.

Another character strolled out holding a little doll and announced, "Redemption": written by the blond guy, directed by the blond guy and starring the blond guy." (The character that announced this was the blond guy!) He got down on his knees, mumbled a prayer, tossed the doll up in the air and screamed, "Give it back, God!" The doll fell back into his hands. He looked up and said, "Thanks, God." Then he got up and walked off stage.

Duck's Breath Mystery Theater is a San Francisco-based troupe of five men who started at the University of Iowa in 1975. They are completely responsible for the writing and directing of all this insanity.

A popular skit with the audience involved the physical demonstration of

classical works of art, such as "The Birth of Venus" and Duchamp's "Nude Descending a Staircase." A museum guide narrated the different works while the other four actors shaped their bodies into these three-dimensional exhibits.

In another routine, a man in a suit and carrying a briefcase introduced himself as John Kordick and gave his three bits of advice: always carry money, never carry anything larger than a pocket calculator and never put anything on your desk that is bigger than your fist. He explained the "why" of these rules which made about as much sense as the rules themselves.

Another actor came out and said, "You're probably thinking to yourself, 'Yes, they are funny, but can they do opera?'" So, guess what they did? They acted out the sale of a used car in opera form. After the opera one of the actors playing an emcee announced, "next week's show will present the epic wrestling match between Beethoven and John Denver."

If all of this sounds like total nonsense to you, you're right. It was. But for those who had never seen a classic work of art before, Duck's Breath created one with its own touch of bizarreness.

— Marla Glen





# Second City

Zany, offbeat comedy ran rampant through C.Y. Stephens Auditorium in September as Second City, the hilarious Chicago-based group, appeared on stage.

The group provided comic relief relating to today's society at every level, covering such topics as love, death, money and politics. Their short, impromptu sketches satirized everything from TV advertising, with a play on the cereal commercial that says, "Let's let Mikey try it first," to psychiatrists with a sketch on group therapy and how to "get rid of your sexual hangups."

The group used few props, no sets, and improvised costumes, usually including street clothes. Their routines are easily adaptable to audiences across the country.

A favorite of the Iowa State audience was a sketch about a taxidermist who

invites his girlfriend home to meet his parents. She arrives at his house to find his parents are unusually quiet — because he's stuffed them too! When the police arrive to rescue her, she finds they are also stuffed.

A unique routine adapted by Second City is a sketch involving the audience. A member of the group acted as narrator and began a sketch with a situation she described. Periodically, the narrator shouted "freeze" and asked members of the audience to supply a word to finish the phrase. The improvisationists would then have to act on that word and take the sketch from there until stopped again.

Second City was something different for the Iowa State audience and certainly an evening enjoyed by all.

— Beth Jasper



Photo by Tom Huitbrege



# Royal Lipizzan Stallions



Photos by J. Jay



# BLACKSTONE

The magic and art of illusion of the renowned Great Blackstone were brought to the stage of C.Y. Stephens Auditorium Saturday, October 7, when Harry Blackstone, Jr. and Company carried on the tradition of the late older Blackstone.

The performance, professing to be "something that you'll remember the longest day you live," was a very theatrical production.

Blackstone, outfitted in a sequined suit, opened the show by popping a caged bird into thin air.

Living up to the honor of being America's official Bicentennial magician in 1976, Blackstone captivated his audience — which consisted of "children of all ages" — by suspending a drum in mid-air from which appeared red, white and blue doves, flags from all fifty states and a live elephant and donkey.

The show was complimented by Blackstone's quick wit, which really shone at the moments when the magician asked for volunteers from the audience to help execute tricks. One such volunteer even had the shirt he was wearing jerked off his back without first having his jacket removed.

More magical were the acts involving Gay, Blackstone's wife. In one stunt, she appeared to have been cut in half by a giant buzz-saw. In another, Blackstone magically made his wife disappear, only to be replaced by a gigantic tiger.

Spirits seemed to be present when the magician made a handkerchief belonging to a man in the audience mystically leap and dance across the stage.

Next, an illuminated green ball floated through the air out over the audience. The onlookers were even

more confused when Blackstone passed a ring around the ball, proving there were no cables involved.

Indeed, Harry Blackstone, Jr. and Company allowed "children of all ages" to sit back and enjoy an evening of magic — where nothing is impossible.

— Doris Siverson



Craig Trumbo



# Hart and Corriere

"Dreams are simply pictures of a person's feelings." Joseph Hart and Richard Corriere emphasized this many times during their lecture, "Dreams, Feelings and Consciousness," Sept. 13.

Hart and Corriere, with their provocative ideas and humorous showmanship, entertained an audience of 300 in the Sun Room of the Memorial Union. Those attending listened intently to their theories on psychotherapy which were spiced with jokes and stories about their own experiences with dreams.

"The way you are in your dreams is the way you are in your waking life. It's just easier to hide your feelings in your waking life," said Hart, an associate professor at the University of California.

"Dreams are pictures of your feelings. If you're confused or anxious in your dreams, that's the way you are in your life," added Corriere, a therapist and co-founder of the Center for Feeling Therapy in Los Angeles, California.

A slide show was presented emphasizing the importance of understanding dreams and introducing the concept of "psychological fitness."

Corriere said, "We like the idea of psychological fitness because over the past few years, people have adopted physical fitness. People are taking care of their bodies. Now, people need to start doing that with their psychological bodies."

They explained that one way of becoming psychologically fit is through understanding their dreams.

Most people do not remember their dreams or remember only fragments of them. Hart and Corriere said they have a simple way to remember dreams. Before going to bed, a person should ask himself how he feels. He should ask this same question when waking up the following morning.

Secondly, they said a person should invent a daydream sometime that

morning based on that same feeling he woke up with.

Corriere said that this process works like a pump primer. "If you do this three or four mornings in a row, within a week, you will begin remembering more and more of your dreams."

The two claimed that by remembering dreams, people are better able to understand how they feel during their waking hours. They also said that this insight could help people evaluate their personalities and work on those parts needing improvement for the sake of happiness and self-fulfillment.

The two are authors of several books, including, *The Dream Maker* and *Going Sane*. They have discussed their theories on many television shows such as, "The Tonight Show" and "Good Morning America."

The lecture was sponsored by the Government of the Student Body and the Committee on Lectures.

— Robin Bottenfield



Photos by Carol Roorda



# Bill Baird

*"I will defend to the death the right for a woman to choose for herself whether or not to continue her pregnancy."*

— Bill Baird

These words began what was perhaps the most controversial lecture of the year as Bill Baird spoke on the topic of abortion.

Baird, an advocate of abortion rights, spoke to a small yet emotional crowd October 24 in the Sun Room of the Memorial Union, defending women's rights to abortion.

Baird was called the "father of the abortion movement" by the United Press International. He appeared before the U.S. Supreme Court in the 1972 Baird vs. Eisenstadt case which legalized birth control for single people. This case was cited six times in the 1973 Supreme Court decision to legal-

ize abortion nationally.

Baird began the lecture by explaining some unknown facts concerning the misuse and ineffectiveness of many birth control methods. He continued using a chart displaying all the possible birth control devices.

Another chart displayed some of the crude devices which Baird claimed were used by women to self-abort before legal abortions were made available.

Baird questioned the audience, "If you think of abortion as a crime, what penalty would you assign to the woman who seeks an abortion?"

He challenged the audience to name

one state or nation which "decreed by law" an embryo to be a person. "If I handed you an acorn and asked you to give me \$100 for an oak tree or gave you an egg and said it was a chicken, what would you say?" Baird asked. "It is ridiculous to say that an embryo, one-fourth the size of a pencil dot at conception, is a person."

Baird said he had often encountered opposition to his beliefs and added, "Not a week goes by that I don't get a death threat." He said that some of his worst opposition had come from Iowa and the Midwest.

An anti-abortion group attending the lecture was a newly established one from Iowa State called SOUL (Save Our Unwanted Lives). SOUL distributed anti-abortion literature before the lecture and took part in rebuttal with Baird afterwards.

After the question and answer period began, Joni Fangman, SOUL president, announced that SOUL would begin a discussion meeting and invited the audience to leave with her. Approximately 25 people stood up and left the lecture to go to the SOUL meeting.

Some anti-abortion persons, angered by the speech, remained and claimed Baird had spoken untruths and was rude to students expressing opposing views.

Baird has been in and out of jail to support his cause. He said that he used most of the money he received as a lecturer to set up abortion clinics and to fight anti-abortion laws.

Baird left a warning with the audience, "Within three years, you will lose abortion laws in this country through default, so I urge those of you to write your congressmen to support these laws or you'll lose them."

Baird's speech was sponsored by the Committee on Lectures.

— Robin Bottenfield



Photo by Jim Wilcox





# California Suite





*The hills  
are alive with*

# *The Sound of Music*





# BRUNNIER GALLERY

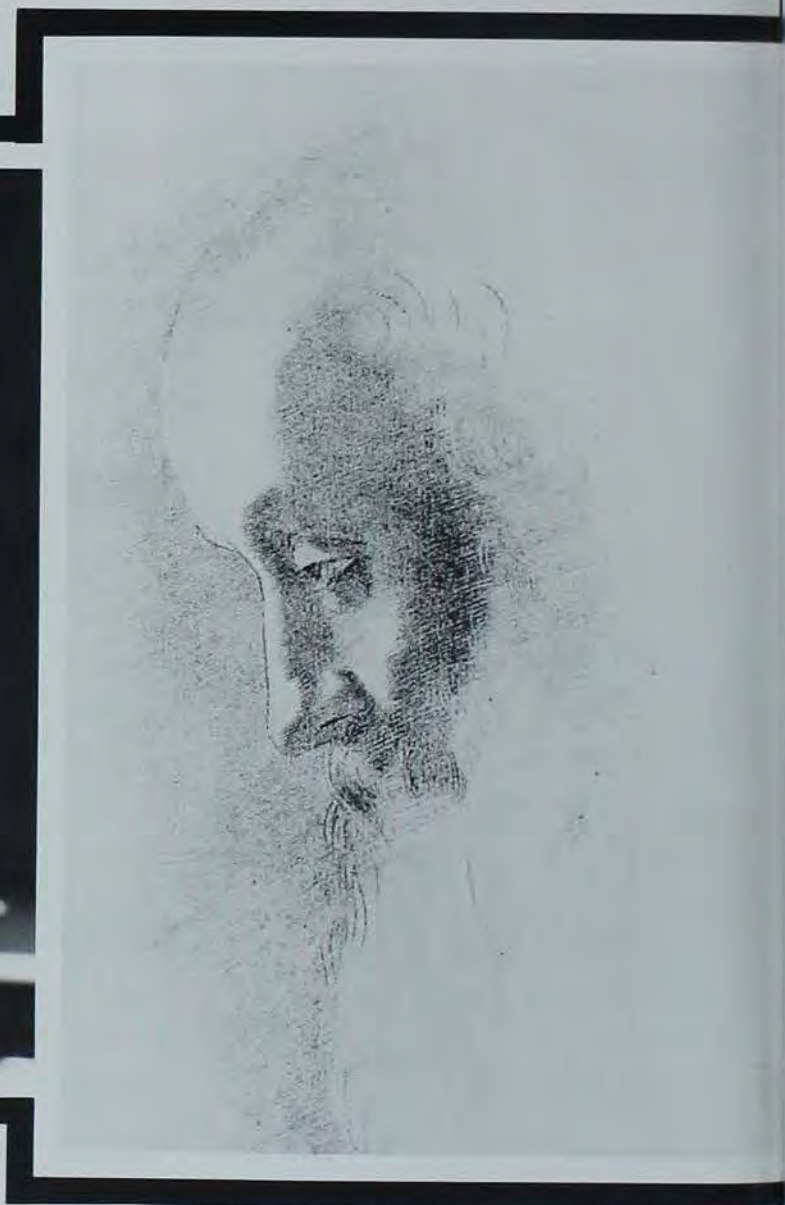





Photos by Odell Mitchell Jr.

Prints by Odilon Redon, on display as part of the Smithsonian Institute Traveling Art Exhibit. Glassware is part of the permanent Brunner Collection.



Photos by Joel Herr

# *ISU Brass & ISU Jazz*



Photo by Jim Wilcox



# University Chorus



Photos by Jeanne Breuer



## Picassos and pirouettes

*Not knowing the difference is no excuse not to attend art exhibits or ballets.*



What's a Picasso? Is that a pizza? Who's Beethoven? Isn't he the dean of student life? How do you do a pirouette? A what?

If these questions sound confusing to you, you're not alone. Many students have been and are enrolled in university arts appreciation courses to learn more about these "mystifying subjects."

ISU's Applied Art department offers AA 103, Introduction to Design. This non-studio lecture course places emphasis on art elements, principles, design, how an artist designs and what he actually does.

According to Jon Sontag, Chairman of the Applied Art department, although AA 103 involves as many majors as non-majors, the course is taught with the idea that the students have no art background. "We don't assume that our students are art majors. I feel that we shouldn't deal only with the art specialist. It's important that our department and the university as a whole broaden their approaches to the non-specialist. After all, these are the people who will populate the audience for the performer or the artist. You can't support one without the other," Sontag said.

Richard Vongrabow, associate pro-

fessor of Music History and Literature, said the Music department offers four courses in what might be called "music appreciation."

The courses, Music 102, 105, 106 and 107, are designed for the general student. Music majors are prohibited from taking them. "The course outlines are written with the non-musician in mind. It's a type of 'consumer education' designed for the person who doesn't read music," Vongrabow said. "Eighty-five per cent of adults after college graduation are listeners, not performers. Even so, most high school and college courses, like band and chorus, are geared towards the performer."

"These music courses give the student more sensitive ears. They don't teach how to appreciate. You can't teach or tell a person how to appreciate," Vongrabow said. "A teacher can't say you should like this because it's written by Beethoven. If someone hates Beethoven, that's his own business. What a teacher can do is tell the student when a piece is technically good or bad."

Speech 106 is a course which focuses on the discipline and choices of the arts, said assistant speech professor Sue West.

About half of the course focuses on

theater, but film production, dance and music are also included. "Theater is a synthesis art. It's a coming together of all the art forms. Speech 106 is a general course for the non-major, but it's also a beginning point for the actor because it shows him a relationship between the arts," West said.

West said her students learn how to evaluate a performance rather than appreciate it. "Appreciation is a vague word. I don't like it. I like to think that my students evaluate. Evaluation is really a step up from appreciation. It's a tool you use to appreciate," she said.

Dance instructor Margaret Stoffregen said Dance Appreciation, Dance 270, is designed for anyone. Non-majors can learn to understand what they watch, she said, and dance majors can benefit by being able to look at the overall picture, instead of just one narrow view.

Dance 270 leads its students to compare and recognize the differences and the similarities between the different dance forms, Stoffregen said. "We learn why ballet uses toe shoes and modern doesn't, for example. The students can then decide what they like and what they don't like and they'll know why," she said.

—Lory Stille



# Pre-performance shows educate Iowa's "hicks"

Iowa audiences have been said to be "backward" concerning the performing arts. Whether or not you agree with this statement, audiences at the Iowa State Center have no excuse for not understanding a performance.

According to Cynthia Shumate, Audience Education Specialist at the Center, these sessions were designed to give members of the audience background information concerning the event which will give them greater insight, understanding and enjoyment of the total experience.

The 45-minute presentation usually begins at 7:15 in the Celebrity Cafe of C. Y. Stephens Auditorium. The sessions may include the background of the company, a synopsis of the story, information about the people involved in the production or some of the show's music.

Each pre-performance program is different from any other. Presentations are aided by slides, films, music, photographs or demonstrations.

Shumate said she is trying to incorporate local professionals into the pro-

gram, noting that they are often better informed in certain areas than she is.

"In the future, I hope to see more sessions where the artist himself comes down to talk to the group," Shumate said. William Windom did this before his presentation of "Thurber."

"I feel the program has been really successful. I've received good, interesting feedback," she said.

Audience education is vital to the performance audience, Shumate said. "When the common audience people become more educated, they keep coming back. These people end up supporting the arts."

Through efforts such as the Center's pre-performance programs, comments concerning Iowa's "hick" audiences may soon be obsolete.

—Doris Siverson



Photos by Jeanine Breuer



# *Dizzy Gillespie*



Photos by Odell Mitchell Jr.





*Hal  
Holbrook  
in  
"Mark Twain  
Tonight"*





plays

Union Board Theater presents

# No Mother But Jazz

a tribute to Cole Porter



Photos by Joel Herr







# RODEO!



Photos by Bob Stenberg

# Marshall Tucker Band

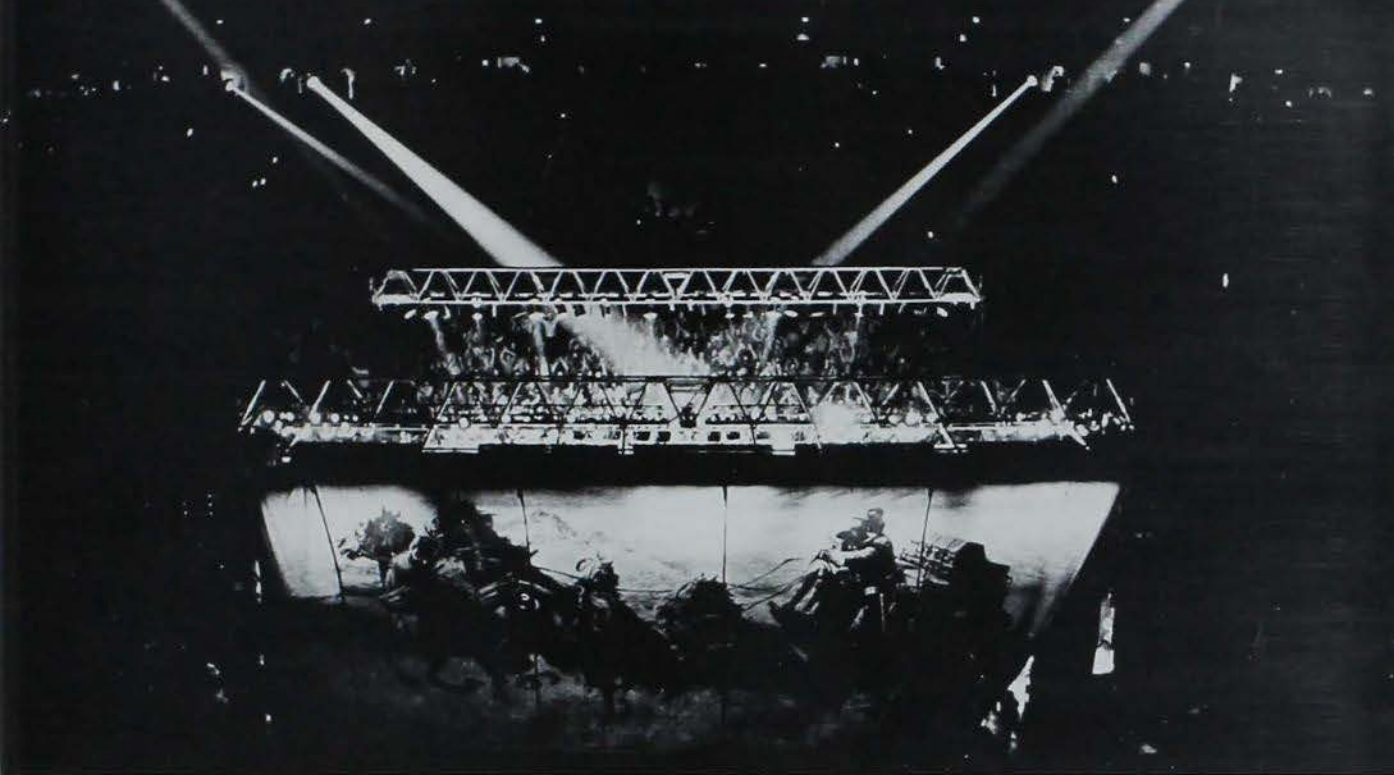

Photos by Odell Mitchell Jr.



# David Gates &



Photo by Bob Stenberg

# bread



# Y BLUES



Photos by Rod Mickels





# Side by Side by Sondheim





# Paper Bag Players



Photos by Joel Herr



ISU Theater presents

# Families





Photos by Rod Mickels



# Christmas Festival of Music

featuring  
The Iowa State  
Singers  
Chamber Singers  
Oratorio Chorus  
University Chorus  
ISU Symphony  
Estampie Natalis



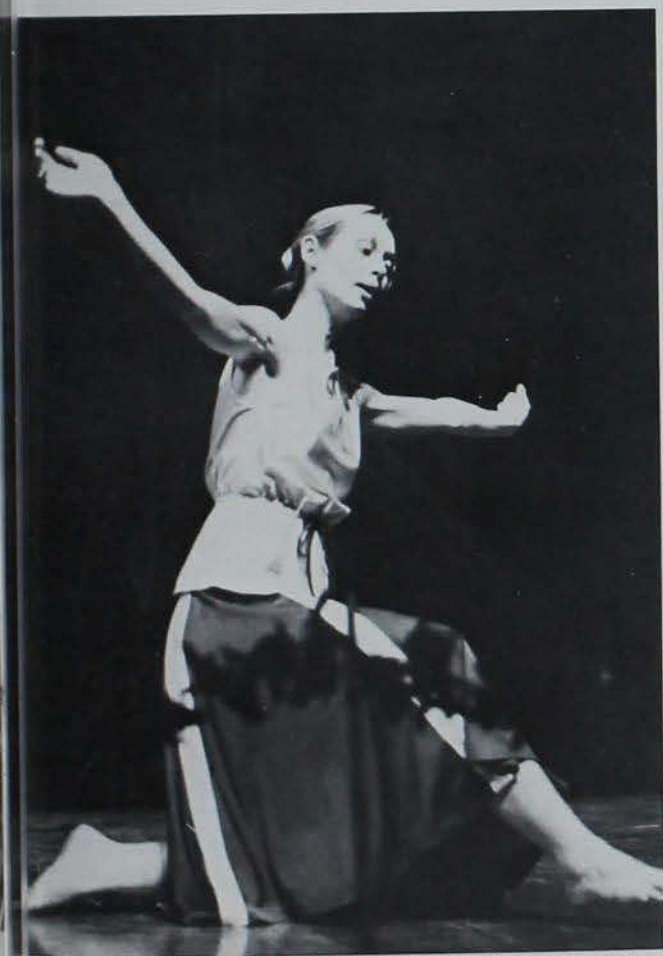

Photos by John Riches



Christmas  
Festival  
of  
Music



Photos by John Riches







# Madrigal Dinner





Photos by Paul Hadley





ISU  
Theater  
Presents

# Cabaret



Photo by Dan Geiser





Photos by John Riches



CONCERTS

# THE MAINTENANCE SHOP



Photo by Odell Mitchell Jr.



Photo by Joe Ho



Photos by Joel Herr

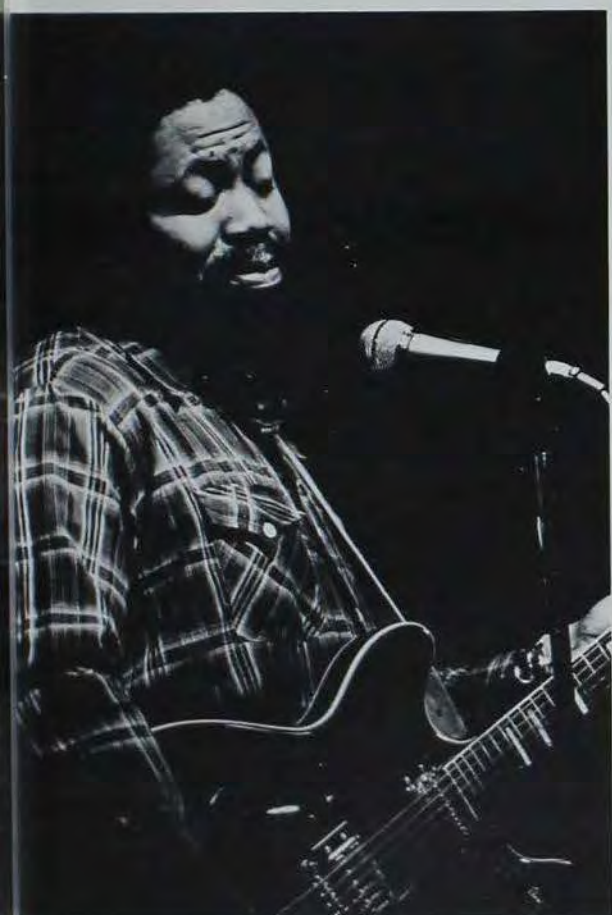

Photo by Odell Mitchell Jr.



*ISU  
Jazz  
Ensemble*



Photos by Joel Herr







## *Iowa State Concert Band*



Photos by Paul Hadley





## Murray Louis Dance Company





# Rajko

Hungarian  
Gypsy  
Orchestra  
and Dancers





# Barjeche





Photos by Bob Carson



# Harry Chapin



Photos by John Riches

# CCC, Center succeed in booking 'big names' contemporary productions, inc.



Many students see the product but few see the work.

The work is done by the Contemporary Concerts Committee (CCC) of the GSB. The members schedule and sign the artists for performances in Hilton Coliseum or C. Y. Stephens Auditorium. The CCC works with Bob Dagitz, Events Coordinator at the ISU Center. Dagitz and the CCC both say their cooperative relationship is an excellent one. "The general concert decision-making process is better now, I think, than it's ever been at ISU," Dagitz said.

"Our main objective is to find all the concerts coming through our area, find out what can be done, get that information to CCC and let them make the decision on what shows they want," Dagitz said.

The Committee has nine members, including representatives from Residence Hall Week, Greek Week, Misheba, Campus Chest, and Homecoming. The representatives take the best of available artists back to their

central committees for a decision on which groups they prefer. David Pfetzer, CCC Chairman, said the hard part is getting who they want, when they want. Pfetzer also said he thought the system was working well.

Concerts are usually handled in one of two ways, either a promoter brings the show to Ames, or GSB will sponsor the event.

Steve South, CCC Financial Advisor, said they avoid signing anyone that looks to be a financial risk. And what about ticket prices? South said that prices are generally the lowest in the Midwest, and many bands often drop the price even more for college towns.

Events Coordinator Dagitz said the Ames-ISU market is not very lucrative for most groups because of the low volume record sales. But that doesn't keep the CCC from trying to get the "biggest

names" they can.

Next comes the contract. It is quite detailed, especially the lengthy "rider" frequently attached. The rider contains all of the performer's catering requests. Chauffeured limousines, Maine lobster, Heineken beer, Tiparillo cigars, assorted pastries and more. Sometimes those requests become demands. South said he'd heard of one group that refused to go on stage because they had been given white towels in their dressing room instead of blue. Dagitz said they cater the artists to a "reasonable point."

There is one thing the CCC is concerned about on the local level — feedback from students. Dagitz, Pfetzer and South said they welcome student comments anytime regarding the job CCC is doing, and about the selection they're getting.

— Mark Halverson



A moving story. A romantic story. A story of envy, hatred, friendship, triumph, and love.



## JULIA

ANNE  
BANCROFT

SHIRLEY  
MacLAINE

## The Turning point





# Toga! Toga!

Would you believe that a food fight, a sorority peep show and a bed sheet party could produce over \$60 million? Neither did the producers of "Animal House" who are now enjoying fame and fortune.

So what's the reason behind the big craze of watching a group of guys act like animals? On the whole, most people believe it's watching them rebel against the age-old system of academics and the process of growing up. As Bluto, John Belushi emphasized this point saying that, "seven years of college gone down the drain" when he was expelled from college.

Overall, the movie has been a smashing success. According to an article in *Time* magazine, the film was produced for a meager \$2.7 million, promoted for an additional \$4.5 million and had grossed over \$60 million at the time the article was written. Producer Marty Simmons, chairman of the company that publishes National Lampoon, expects the movie would gross over \$80 million by the end of 1978, not including foreign distribution. That alone will place "Animal House" in the top 15 movie earners of all time, or nearly in the ranks of "Gone With The Wind" and "Star Wars."

The actors, however, aren't reaping all of the cash profits, but are instead enjoying the fame. Belushi, for example, only received \$35,000 for "Animal House" (plus a bonus after it became a hit). Because of his popularity prompted by the movie, however, Belushi has been signed to a three-picture deal with Universal Studios at ten times the amount he received for "Animal House."

What, then, will eventually become of the "Animal House" craze? Will there be sequels like "Animal House II," "Final Chapter, Animal House" or "The Return of Animal House"? Will there be a new fashion trend next fall of the "toga look"? And finally, will Blurtarsky become a senator? Only time will tell.

—Jeanne Handorf



## NATIONAL LAMPOON'S ANIMAL HOUSE

Goldie  
Hawn  
Chevy  
Chase



Foul Play



# FEATURES

## Nano!Nano!

"Mork and Mindy," ABC's newest hit, is a success not only because it is a new idea, but it is also written and performed well, said Janice Marvin of WOI's programming department. ABC has the luxury of trying new things because they have built up a potential audience that they didn't have a few years ago.

Marvin said she hopes that "Mork and Mindy" won't be imitated as many other shows have been. "Charlie's Angels," for example, is popular not only for its pretty girls but its production quality. Take-offs on the idea, such as "Flying High," haven't made as good a showing in the ratings, she said, because they aren't as well made.

Trends in television, Marvin said, will be toward more experimentation with content. Using "Paper Chase" as an example, Marvin said that even though the ratings haven't been great, the network thinks that it is a good show and will stick with it. She added that CBS has the financial market to allow for such experimentation.

Science fiction and action/adventure shows will continue, she said. Limited series, she added, will continue because they have shown to be quality shows which are well received by viewers.

— Patti Douglass







# Glassblowing:

an ancient art whose time has returned

Glassblowing. Most people see it as an art belonging to the past; forgotten with the advent of machine-made glass work.

But Iowa State doesn't see it that way. In fact, it offers a special projects course through the Material and Science Engineering department where students can learn about glassblowing first-hand.

By working a piece from beginning to end, the student can

see the form go from a hot, molten mass, through the expanding and shaping stages, until it becomes a finished piece.

The dynamic nature of glass complicates the glassblowing process and makes it necessary for the craftsman to interact with it constantly.

With this involvement with glassblowing, perhaps it isn't forgotten art after all.





Agan works with the hot gather of glass which is cooled and shaped with a water-soaked wooden tool called a block. The mass is attached to the block on which it will later be blown.

A metal rod has been attached to the flattened bottom of the bubble. This allows the neck and rim of the piece to be reheated and shaped.

Photos by Odell Mitchell Jr.

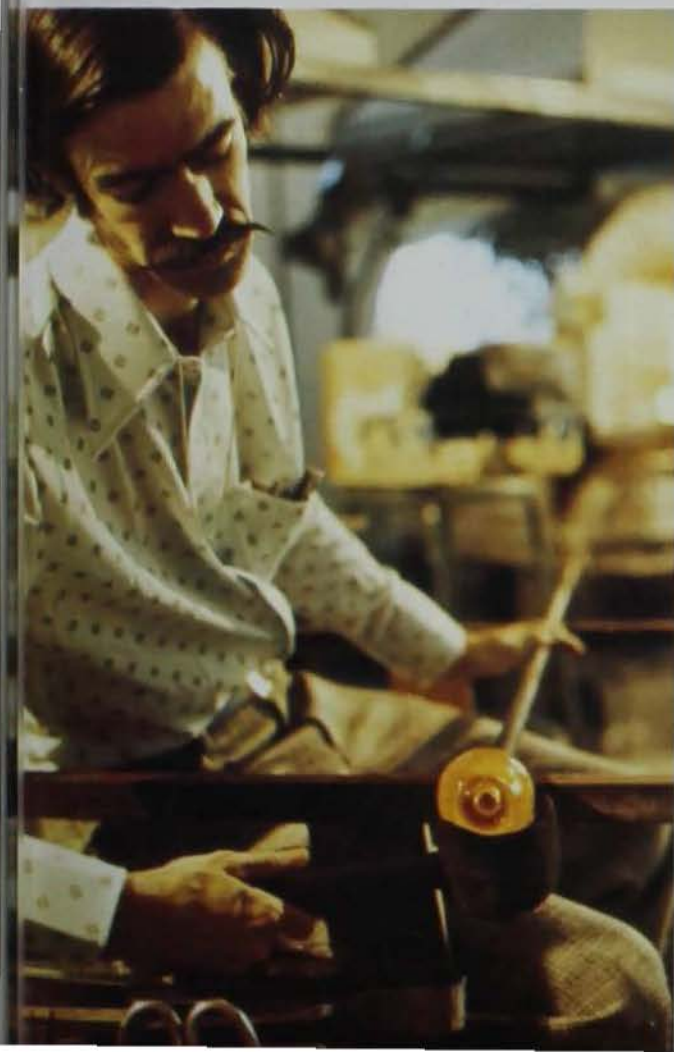





Photo by Jeanie Breuer



Photo by John Ric







JUNTA

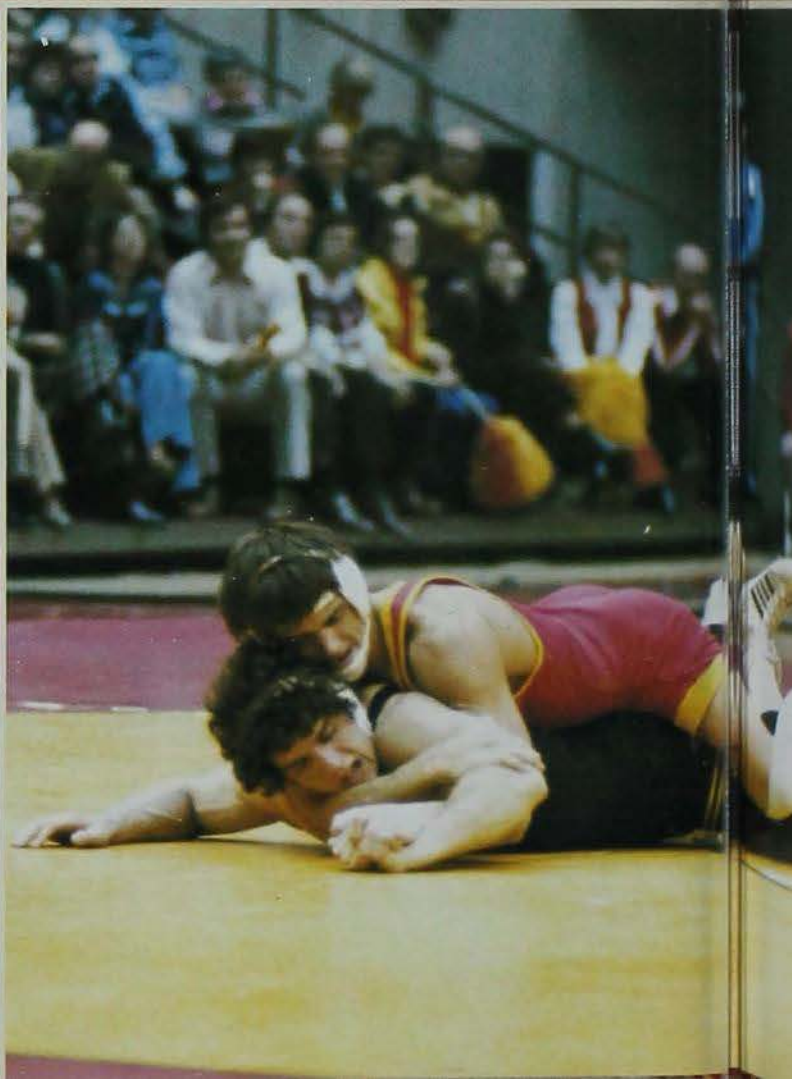



# SPORTS

. . . Key to your horizons





# 1978 Athletes of



## *Mark Trippel*

**Big Eight Vaulting Champion**

**1976-1977-1978**

**NCAA All-American 1977 and 1978**

School Record Holder  
COMP. (V.) 9.85  
OPT. (V.) 9.90



## *Debbie Vetter*

### Indoor Track — Winter 1978

#### 600-yard run

1st Big Eight championships, Lincoln, Neb., 1:21.06

#### 800-yard run

1st AAU championships, New York City, 2:08.0

#### 800-meter run

3rd International Meet, Milan, Italy, 2:07.1

### Outdoor Track — Spring 1978

#### 1500 meters

1st National AIAW championships, Knoxville, Tenn.,

4:16.07

1st Big Eight championships, Norman, Okla., 4:22.65

**BIG EIGHT RECORD**

#### 800 meters

1st Drake Relays, Des Moines, Iowa, 2:05.89

2nd Big Eight championships, 2:08.83

3rd National AIAW championships, 2:06.87



# Heavy hitting

In spite of one of the strongest hitting teams in Cyclone history, the 1978 baseball team finished 17-25, its worst season in five years.

The season began early in March with a 10-day tour in Florida. The Cyclones came away from the tour winless, but Coach Clair Rierson said the tough competition gave him a good chance to check out his team. The Cyclones played the Chicago White Sox, and top ranked Michigan and Missouri.

The team see-sawed through the first 13 games of the season losing six and winning seven over opponents Southwest Missouri, Simpson, Wichita State, Oklahoma City, William Penn, Missouri Western and Minnesota.

Following a two game split with the University of Nebraska-Omaha Mavericks, the team went into the worst slump of the season, losing eight in a row. Four of the losses came at the hands of Kansas in the opening series of Big Eight play. However two of the games were lost by only one point.

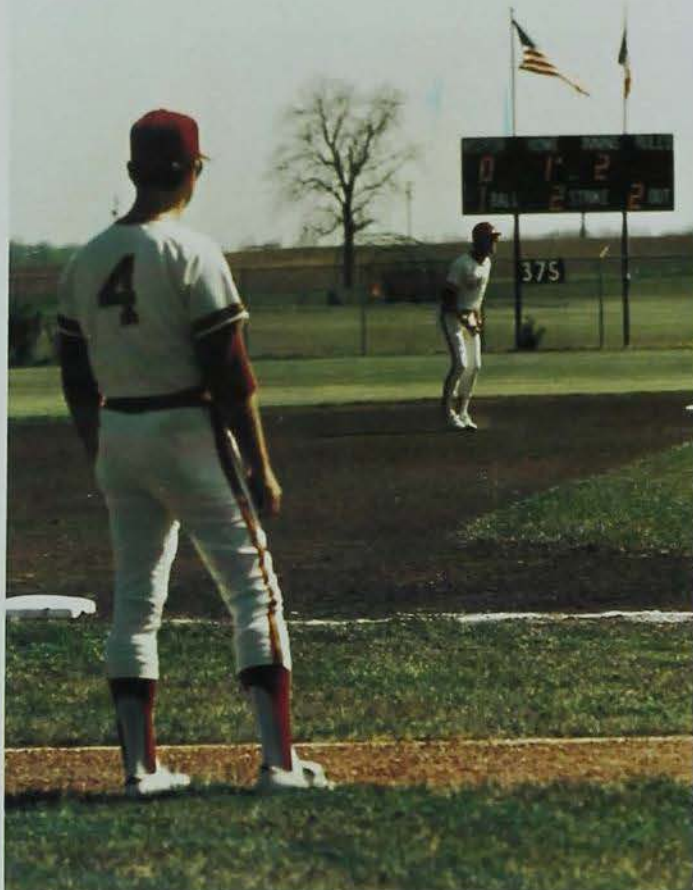

Coach Clair Rierson watches as a Cyclone baserunner takes a big lead at second. Rierson took over as the Cyclone skipper in 1975 with that year being his best: a 23-19 record.



Some of the players share a joke in the shady confines of the ISU dugout.



Catcher Rick German disputes a close call at first base. German was the Cyclone's fourth leading hitter with an average of .277.



# fails to help Cyclones

One point games plagued the Cyclones the entire season as Rierson's team dropped seven games by a one run margin.

The losing streak came to an end in the third game of a four game series at Missouri. The Cyclones were able to hold onto an early lead and beat the Tigers 5-3. For the top-ranked Tigers, it was the first loss in 13 straight games.

Cyclone right-fielder Jeff Truninger came out of the Missouri series with a red-hot .446 batting average for the season to that point. Teammates Kelley Summy and Al Benson were close behind with averages of .386 and .372, respectively.

The rest of the season saw splits with every opponent. Rierson's charges split with Iowa, Central, Nebraska, Creighton, Oral Roberts and Wartburg.

The leading hitter for the season remained Truninger but his average fell to .363. Three other Cyclones broke the .300 mark as Benson came in with a .354 average, Summy a .329 average and third-baseman Pete Seyfer with a .315 average.

Catcher-designated hitter Dave Wood was close with a .297 average. The Cyclones ended the season with a team batting average of .278.

In the pitching department, Rierson got a pleasant surprise in freshman Dave Flattery. Flattery led the nation at one point in strikeout averages with 19.4, 48 strikeouts in 22 innings. He finished in the season with a high 16.4 average.

Overall, the pitching staff had a 5.21 earned run average (era) which proved to be the downfall of the Cyclones. Senior Keith Kangas had the best record; (3-2) with a 4.07 era.

—Kerry Gibson



Secondbaseman Jon Juhlin connects for a line shot down the third base line. In the preseason Florida tour, Juhlin hit at an impressive .500 average.

All photos by Kerry Gibson



# *Too many one-pointers*



Second baseman-designated hitter Ken James takes a cut as the rest of the Cyclones look on.  
**Bob Carson**

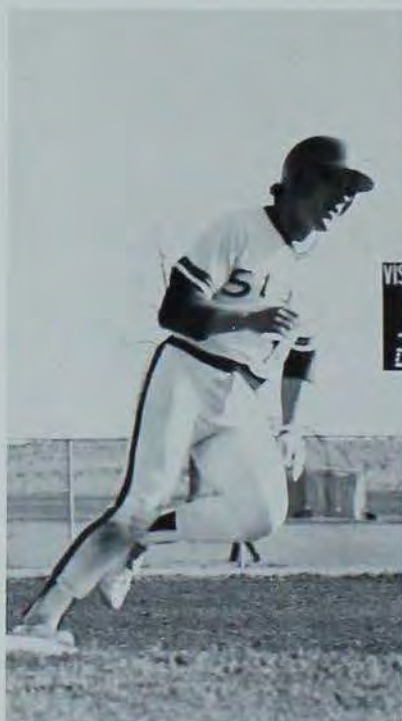

Catcher Gene Moeller rounds third and heads for home.  
**Bob Carson**



Safe at second. Al Benson slides in under the tag against William Penn.  
**Dale Young**



Senior pitcher Keith Kangas in action against Iowa. Kangas was out with a shoulder injury for the latter part of the season.  
Bob Carson



First baseman Al Benson shows the form that earned him a .360 batting average.  
Bob Carson



## Women dominate tourney

# Grab Big Eight title

The women's softball team slugged their way to a 1978 Big Eight Championship in Norman, Oklahoma. It was their second title in three years. The Cyclones went 4-0 in the double elimination tourney and tallied more runs than the rest of the teams combined. Four team members were named to the Big Eight All-Star team: Vickie Smith, 1B; Mary Jo Collins, 2B; Faye Perkins, SS; and Tammy Rueckert, P.

Iowa State beat Nebraska in the first game of the tourney, 9-4 and returned later in the day to crush Kansas State, 11-1. Deb Thompson was the pitcher. The second day of competition saw the Cyclones battle Oklahoma, twice. They nipped the Sooners, 2-1 in the first game. Due to the double elimination ruling, they played Oklahoma again, for the championship. The Cyclones handled Oklahoma, 9-4, including a line drive by Nancy Faber, which rolled between the legs of the left fielder and ended up to be a home run. The Cyclones wound up the season with a very respectable, 22-9 record. "It was a short season," reflected Coach Lou Gecewicz, "thirteen to 14 of the games were either rained or snowed out." "We had such a tight schedule, that it was impossible to make them up." The Cyclones closed the season with a fourth place finish at the Iowa AIAW Tournament. The 16 team tourney saw only the winner advance to the regional competition. "I was a bit disappointed, basically we could have gone a lot further than we did," Gecewicz said. "But, there are a lot of strong teams in Iowa."

Mary Jo Collins was voted Most Valuable Player. She led the team in hitting, with a batting average of .435 and 22 RBI. Three regulars hit above the 300 mark; Greta Budweg, Sherry Cumpston and Lisa Hyland.

—Trudi Rebsamen

Shortstop Faye Perkins eyes first base after making a play at second. Perkins led the team in assists with 60.

Dale Young







Left — Cyclone Mary Jo Collins charges a line drive. She was named MVP for the 1978 softball season.

**Sports Information Photo**

Below — Mary Jo Collins and pitcher Deb Thompson share a joke between innings.



1978 Women's Softball team: Front Row: Ann Bisner, Faye Perkins, Lisa Hyland, Carol Hall, Asst. Coach Karmen Booth, Coach Lou Gecewicz, Mary Walker, Greta Budweg, Pat Fjelland, Mary Jo Collins, Back Row: Janet Gretter, Julie Johannsen, Nancy Faber, Lori Adams, Vickie Smith,

Deb Thompson, Sherry Cumpston, Marci Jacobson, Val Schulte, Carol Aldrich, Denise Thorne.

**Sports Information Photo**



# Tracksters Shine at Drake

Records fell like rain and for the second time in three years, Iowa State came away from the Drake Relays with a Champion relay team.

Nine school records were set as Cyclone distance runners overcame the loss of teammates Brian Vincent and Jeff Myers who lost their lives in a pre-season plane crash. Doug Kortemeyer also rewrote the record book in both his events, the shot put and discus.

Distance records set were Allan Zachariasen's 8:51.56 3000-meter steeplechase which qualified him for the NCAA finals. Sophomore Jim Ijams also qualified for the NCAA meet with a 14:05.8 5000-meter as did 800-meter runner Dave Korin. Kortemeyer also qualified for the Eugene, Ore. trip in both his events. Dennis Barker broke the 10,000-meter run mark with a 30:19.5.

An inspired 4 X 800-meter relay team set a new record in the Drake Relays as the Cyclones took the event for the second time in three years. The team of Ron Swanstrom, Brian Darrow, Steve Petrie and Korin finished with a time of 7:20.83, almost two seconds ahead of second-place Notre Dame.

Two other relay records were set as Mike Mortland, Elbert Winbush, Jay Bradley and Robert James covered 400-meters in :42.2. The same men, with Randy Shaver replacing Mortland, redid the 1600-meter relay in 3:16.3.

Coach Bergan's team finished the season with a 401 dual meet record. The only loss came at the hands of Big Eight rival, Nebraska. The thinclads cruised past South Dakota State in the season opener 117-33. The team also took the crown as the top Iowa track team beating Iowa and Northern Iowa in the Iowa Inter-collegiate Meet.

Following the loss to Nebraska, Bergan's team bounced back and took the remaining two contests over Northern Iowa and Minnesota.

— Kerry Gibson



NCAA qualifier in two events, Doug Kortemeyer winds up to throw the discus. Kortemeyer also qualified in the shot put.  
Rod Mickels





Iowa State's premier 800 and 1500 meter runner, David Korir, breaks the tape far ahead of the competition. Korir finished sixth in the NCAA 800m finals.  
**Richard Mickels**



Steeplechasers Steve Manley and Allan Zachariassen splash through the course at Clyde Williams field. Zachariassen qualified for NCAA finals.  
**Richard Yakzan**



Tom Pratt drives into the box and begins his ascent in the pole vault. Pratt's best effort of the season took him over the bar at 15'-1 1/2".  
**Richard Yakzan**



## Distance runners and field events carry team



Gene McGivern and Jim Ijams set the pace during one of the colder meets of the year. Ijams set a school record in the 5000m which also qualified him for the NCAA finals.  
Rod Mickels



SU's number two discus man Chuck Locke unleashes a throw and a yell. Locke's best throw of the year was 62'-8".  
 Chad Yakzan



Randy Shavers stretches the last yard to hand-off to teammate Jay Bradley in the mile relay.  
 Rod Mickels



training for that last inch, Bruce Burroughs lunges for the long jump. Burroughs also triple jumped to a season best of 47'-9".  
 Chad Yakzan



# 5<sup>th</sup> Big 8 Title

Ho Hum . . . another Big 8 Championship. The 1978 Women's Track and Field team captured their fifth consecutive Big 8 title, at Norman, Oklahoma. The Cyclones overwhelmed second place Nebraska, 163-97. Kansas was third with 95 points.

Lisa Morse set the pace early on the first day of competition, with a record breaking discus toss of 144'4½". Mary Seybold added another victory, winning the 5000m. Katy Schilly and Bridget Seip were third and fourth, respectively. Debbie Esser continued her Big 8 dominance of the hurdle events, winning both the 100mh and 400mh. Teammate Ellie Mahal was second in the 400mh. Schilly took the 3000m. Seip was fourth. The mile relay unit of Celeste Johnson, Carol Davis, Esser and Mahal clicked for a victory in 3:48.59. The Vettors combined for a total of 28 points. They were 1-2 in the 1500m. Debbie won in 4:27.65, Diane was right behind with 4:25.42. Debbie also placed second in the 800m with a time of 2:08.83, Diane was fifth in 2:11.98.

In the field events, Kim Blakeslee earned a second place in the javelin with a toss of 136'5". The toss however, was several feet short of her record setting performance earlier in the season at the Arkansas Relays of 146'1½". Johnson leaped 19'2½" for second place in the long jump however, a foot short of her 20'3¾" record setting jump at the Arkansas Relays. Nebraska posted an upset victory in the two-mile relay, nudging Barb Brown, Sue Deppe, Seybold and Schilly to second place.

"We won the Big 8 on team depth

and generally high contribution by all members of the team," Coach Chris Murray said.

Rain, cold temperatures and Iowa State victories have become as much a tradition as the Drake Relays themselves. Esser won her 400mh, for the second consecutive year. Her time of 59.18 was a new Drake Relays record. Debbie Vetter won the 800m in 2:05.89, running against a tough field which included Olympian Francie Larrieu. Diane Vetter broke from the pack with 300 meters to go and held on to win the 1500m, in 4:20.79.

The Cyclones traveled to the University of Tennessee, Knoxville, May 25-27, for the National AIAW Track and Field Championships. The 11-member squad tallied 39 points for a fifth place finish. They fell just two points short of fourth place Arizona State. Cal State-Northridge won the meet with 57 points.

Debbie Vetter won the 1500m in 4:16.07 and set a new stadium record. Diane Vetter was 7th. Esser enroute to her third consecutive championship in the 400mh, set a stadium record. Mahal was 7th. The 800m event saw Deb Vetter third, in 2:06.43. The two-mile relay unit of Schilly, Brown, Vetter and Vetter pushed Cal State-Northridge to an American record. Iowa State was second. Their time of 8:35.36 established a new school record. The mile relay team of Esser, Johnson, Mahal and Diane Vetter, consisting of no true quarter-milers placed fourth and established a new school record for the event in 3:39.56.

"If we fell short, it couldn't have been by much," Coach Murray said. "When the important meets came around, the athletes came through."

— Trudi Rebsamen





Diane Vetter rounds the curve during an indoor meet against Iowa in Iowa City. The two-mile relay unit established a new American Record for the event.

**Dale Young**

Barb Brown exemplifies the intense concentration and mental discipline vital to becoming a championship athlete.

**Trudi Rebsamen**



1978 Women's Track and Field Team: Front Row; Barb MacLeod, Barb Brown, Betsy Bowers, Connie Reints, Diane Vetter, Marcia Vagts, Jeannie Flynn, Wendy Harris, Tweety Wolf, Middle Row; Bill Nix, Kim Johnson, Chris Skov, Kim Blakesslee, Deb Sandal, Mary Jo Wengert, Katy Schilly, Amy Welsh, Sue Deppe, Trudi Rebsamen, Denise Frette, Chris Murray, Back Row; Jenny Gilman, Carol Davis, Carrie Pusch, Jan Legg, Lisa Morse, Tracy O'Dell, Mary Seybold, Bridget Seip, Celeste Johnson, Mary Whitmore, Deb Esser, Marjean Nielsen, Cathy Zielesinski, Julie Jasnoch, Kathy Sampson.

**ISU Photo Service**



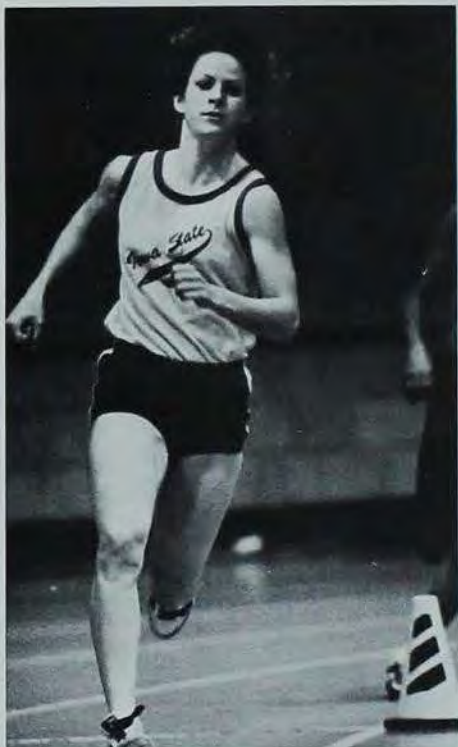

Top — Carol Davis rounds the last bend enroute to a victory in the 400 meters at Iowa City.  
Dale Young

Above — All-Americans Debbie Esser completed the ultimate double, winning the 400mh at both the AIAW and AAU Nationals.  
Trudi Rebsamen

Right — All-American Katy Schilly psyches up before her next race.  
Trudi Rebsamen

The thrill of victory . . . Mary Seybold embraces Coach Murray after her victory in the 5000m. She just missed breaking the Big 8 record.

Trudi Rebsamen

The agony of de-feet . . . Mary Seybold minutes after her Big 8 victory receives treatment from athletic trainer Jolene Schulte. It was determined that she broke a bone in her foot during the race.

Trudi Rebsamen







Lisa Morse concentrates before her final discus attempt. Lisa won the event with a toss of 144'4½".  
**Trudi Rebsamen**

Stride for stride, the Vetter sisters placed one-two in the 1500m, in Norman, Oklahoma. Debbie, right, the winner with a time of 4:22.65. Diane was right behind in 4:25.42.  
**Trudi Rebsamen**





## ATHLETIC TWINS POSE DOUBLE-TROUBLE

If the tumbling bodies at gymnastics meets have you a bit confused and all the faces seem to blend together, it could be more than that Friday night hangover. Iowa State fosters the athletic prowess of four sets of twins, two on the men's gymnastics team and two on the women's track team.

Sophomore gymnasts Doug and Dave Smidl came to Iowa State from Fremd High School in Palatine, Illinois. Both compete in the all-around for ISU. Doug was the only collegiate freshman in the nation to qualify for the 1978 United States Gymnastics Federation National Championships.

Juniors Dan and John Copeland hail from Topeka, Kansas where they attended Topeka High School. Both are specialists; Dan on the high bar and John on the rings.

The third set of twins, juniors Deb

and Diane Vetter compete for the women's track and cross-country teams. At the 1978 Big 8 Championships the Vetter twins earned 28 team points, including a one-two finish in the 1500m.

Newcomers to ISU and the United States are the McMeekins, Evelyn and Christine. From Glasgow, Scotland they attended the Queens College and Dunfermline College of Physical Education, respectively. Christine is a Leisure Services major and Evelyn is studying Community Nutrition.

— Trudi Rebsamen



Dave Smidl



John Copeland

Diane and Deb Vetter





## FOR FOES



Deb Vett

Christine and Evelyn McMeekin



Day and Doug Smidl

### The Twins

In form and feature, face and limb,  
I grew so like my brother,  
That folks got taking me for him,  
And each for one another.  
It puzzled all our kith and kin,  
It reached an awful pitch;  
For one of us was born a twin,  
Yet not a soul knew which.

One day (to make the matter worse),  
Before our names were fixed,  
As we were being washed by nurse  
We got completely mixed;  
And thus, you see by Fate's decree,  
(Or rather nurse's whim),  
My brother John got christened me,  
And I got christened him.

This fatal likeness even dogg'd  
My footsteps when at school,  
And I was always getting flogg'd  
For John turned out a fool.  
I put this question hopelessly  
To everyone I knew —  
What would you do, if you were me,  
To prove that you were you?

Our close resemblance turned the tide  
Of my domestic life;  
For somehow my intended bride  
Became my brother's wife.  
In short, year after year the same  
Absurd mistake went on;  
And when I died — the neighbors  
came  
And buried brother John!

— Henry S. Leigh



Dan Copeland



# Cyclone linksmen have "par" season



Cyclone Mark Runge starts through a drive on Veenker's number five.  
**Riad Yakzan**

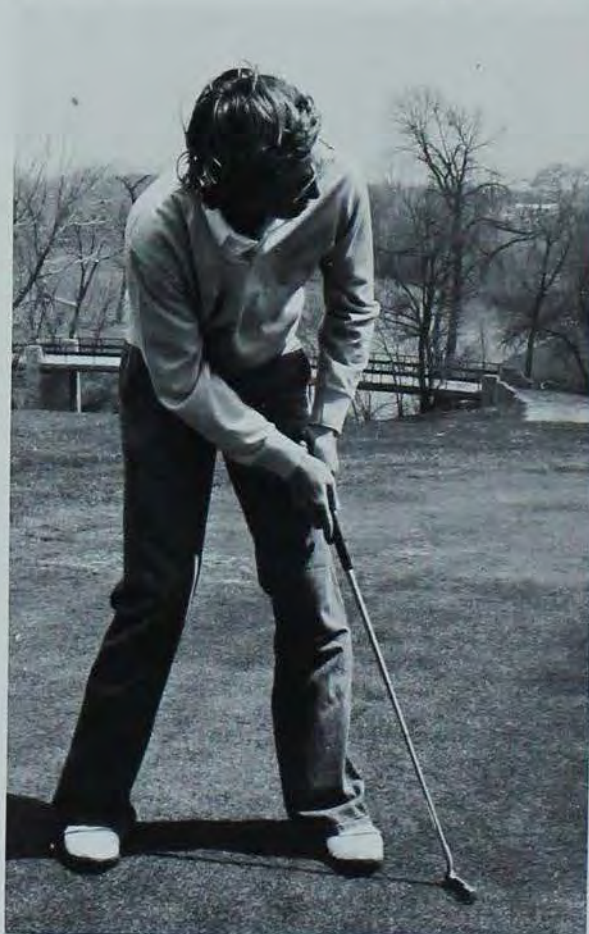



The Iowa State "links" team made a fair showing in the 1978 spring golf season. Of the six major tourneys the Cyclones competed in, they finished in the top half of the field three times.

Coach Dale Anderson's team started off the season with a sixth place finish in the Shawnee (Okla.) Invitational, 41 strokes behind the hot-shooting Wichita State Shockers. Cyclone Dave Quellan finished 12 strokes behind the meet medalist in the 13 team field.

The next meet found the Cyclones facing the same tough Wichita State team at the Great Plains Invitational in Wichita, Kan. The Cyclones struggled to a 10th place finish in the 17 team field.

The Northern Iowa Invitational saw the best finish for the Cyclones as they captured second place honors ahead of 13 other opponents. Following the UNI meet, the Cyclones finished ninth out of 18 at the Drake Relays Invitational, and 19th out of 25 at the Spartan Invitational in East Lansing, Mich.

At the Big Eight tourney, the Cyclones managed to finish seventh ahead of Kansas State. Harry Lockwood, low man for the Cyclones missed the all Big Eight team by one stroke.

The Cyclones' low man for the season was Dave Quellan who finished with a 13 round average of 76.8 strokes. Teammates Harry Lockwood, Craig Reid, Clay Davis and Greg Wolff were close behind with averages of 78.2, 78.4, 79.3, and 79.4 respectively.

— Kerry Gibson

An ISU golfer contemplates the break and speed of his putt on one of Veenker's undulating greens.

Riad Yakzan



Cyclone Steve Schultz sends a putt on its way for his par.

Riad Yakzan







Freshman Ann Barnes scored the first hole-in-one in Iowa State women's golf history during a spring qualifying round. She used a nine-iron to ace the 110-yard, par-3, 8th hole on the George Veenker course.  
ISU Photo Service



Senior Rachel Reicher shows the form that earned her top player status throughout the golf season. Reicher led the Cyclones with an 82.5 scoring average for 12 rounds. She also set a school record at the Missouri Invitational with a two-day round score of 157.  
ISU Photo Service





## Golfers swing to season of records



The 1978 women's golf team finished up their season with record breaking performances at the Missouri Invitational in Columbia. A strong Oklahoma State team won the meet, however, Iowa State was second, their highest finish of the season. Iowa State's top four combined scores for a 315, the lowest single day score in Iowa State history. Their total for the two day, 36 hole competition was a 641, also a school record. Golfers Rachel Reicher and Ann Barnes shot identical scores of 157, for another school record and a tie for third in the tournament.

Reicher was the team leader with a season average of 80.2 for the lowest 7 of 10 rounds. Ann Barnes took second laurels with 81.8, Mary Jo Cunningham followed with an 82.1

The Cyclones had a weak spring season, but came on strong in the fall. They finished their spring season with a sixth place finish at the Big 8 tourna-

ment in Lincoln, Nebraska. Reicher was the top scorer for ISU, with a two-day score of 172 and a 19th place finish.

At the ISU Invitational, the Iowa State "A" team finished 6th. Reicher and Cunningham tied for 14th, with scores of 169. The Iowa State "B" team was 9th.

The fall season saw the women golfers capture runner-up positions in three tournaments, Missouri, Kansas and the State AIAW.

Coach Joan Gearhardt, in her ninth year of coaching, was happy with the team's performance and felt the women gained confidence as the season progressed.

"It was an enjoyable season. The young ladies were easy to work with, worked hard and respected me and each other. There's more to coaching than winning," Gearhardt said.



ISU Women's Golf Team: Coach Joan Gearhart, Kristy Vik, Cheryl Krull, Dawn Kain, Rachel Reicher, Julie Manning, Mary Jo Cunningham, Sara Kneesern, Ann Barnes.  
ISU Photo Service





# Troubled times for ISU tennis



Cyclone co-captain Bob Klawitter hits a backhand return against a UNI opponent.

The sun sinks low on a long match at the women's gym courts.

Photos by Tim Kuntz

The 1978 season was an up and down time for the men's tennis team. On the court the team compiled an 11-12 record, while off the court the netters went through two coaches. A third coach was hired this fall.

To start off the year, Paul Kelly was the men's coach on an interim basis. Kelly was unable to continue because his business interests increased. To finish the season, associate athletic director Max Urick became the supervisor.

Finally a new coach, Bill Landin, was hired full-time. Landin, in addition to his duties as tennis coach, also serves as an assistant to the athletic department's ticket manager, Richard Mathias.

The tennis team had a frustrating beginning to their season as they were forced to cancel all six matches scheduled for a swing through California during spring break.

"It was very frustrating in San Diego," said Paul Kelly. "We didn't play one single set and out of the nine days, we were able to get in only eight total hours of court time, something that we needed very badly."

When the Cyclones did open their season, they were rudely greeted with a pair of 8-1 losses to Iowa and Western Illinois. Freshman Joe Nieman was the Iowa State winner in both of those matches. In fact, Nieman posted the best won-lost record (12-6) on the team. Of Nieman, Kelly said, "Joe has been outstanding. He has great potential."

After the first two losses, ISU rallied and won five of their next six matches to get their record to 5-3. Nieman kept up his steady play, but a few other Cyclones broke out of the early doldrums and began playing good tennis. Standouts were sophomore Kevin Shoemaker, junior Fred Budde and senior David Maurer.

Other team members were freshman Bob Wilson, sophomore Scott Feldman and juniors Bob Klawitter and Paul Curtis.

— Dave Dawson





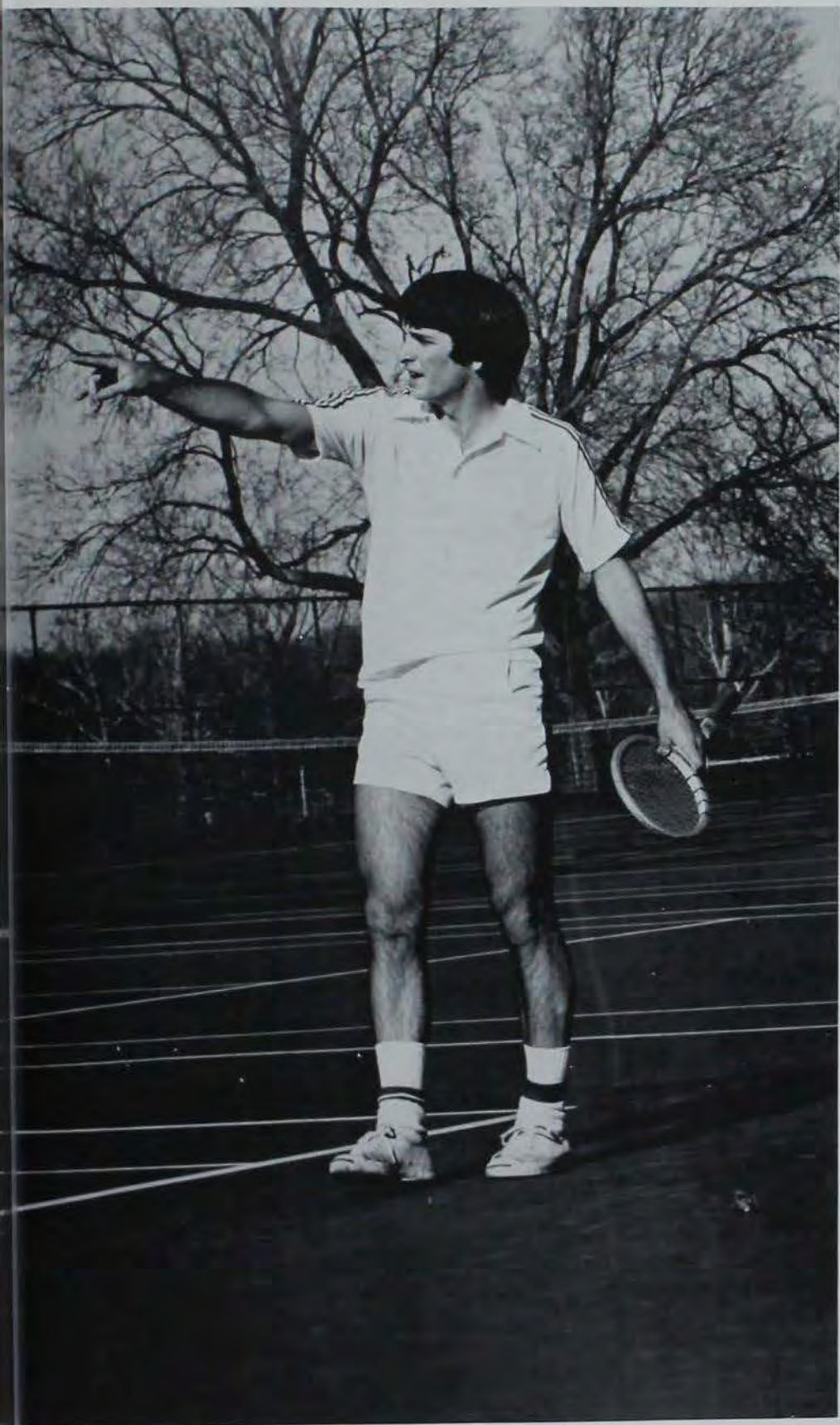

Co-captain Dave Maurer argues with his opponent about a close call.  
**Tim Kuntz**



Barb Kunnert smashes a forehand shot in her last performance as a Cyclone. Kunnert was top singles player in ISU women's tennis history.  
**Dale Young**

## *Losses for young team*





While the Iowa State women's tennis team finished their 1978 spring season with a 2-3 record, they dropped to a disappointing 0-6 record in the fall.

The fall team missed the talents of several former teammates including number one singles player Barb Kunnert.

Coach Christa Townsend said her eight-member team consisted mainly of freshmen and sophomores. "They were untrained and inexperienced, at least as far as collegiate competition goes. However I was pleased with all my freshmen who played. They all have lots of talent and they'll improve. It's just a matter of getting some experience and some matches under their belts," Townsend said.

Townsend said the team will be practicing eight to ten hours a week this winter in preparation for their first match in March.

Last spring the team finished third in both the Missouri Valley and Minnesota invitionals and tied for fourth in the Big Eight Tournament.

The team also defeated both Drake and Colorado College but fell to Iowa 1-8 and Northern Colorado 3-6.

Barb Kunnert competed in the national AIAW tennis tournament in Salisbury, Md. last June. She lost her first match to Tracy Tanner of Brigham Young, 3-6, 2-6, and fell to Kelly Kruk of Rollins College, Fla., 3-6, 0-6.

—Lory Stille



Number one on the fall team, Holly Walkup follows through an overhead smash.

**Craig Trumbo**

A newcomer to the team, Tracy Rector backpeddles for a forehand shot.

**Craig Trumbo**





# Dual meet winning streak ended



Cyclone harrier Finn Anderson follows the chalk line through a wooded section of the Veenker course.  
**Sue Deppe**

Sophomore Gene McGivern moves on the inside to overtake four more opponents. He was consistently a top finisher for the Cyclones.  
**Garry Weyhrich**

The loss of four standout runners proved too much to overcome for a young men's cross country squad and they fell from their perch near the top of the Big Eight conference, where ISU has been since 1974.

The deaths of Jeff Myers and Brian Vincent last spring, the graduation of Steve Manley and an unhealed injury to Jim Ijams combined to doom the Cyclones to a sixth place finish in the Big Eight.

A bright spot for coach Bill Bergan was the performance of freshman Richard Kaitany. Kaitany finished third in the Big Eight and qualified for the NCAA championships.

Senior Dennis Barker, junior Dan Gilchrist and sophomore Gene McGivern supported Kaitany with some steady performances. Other runners who saw varsity action were Steve Wikner, Tim Holton, Finn Anderson, Steve Gering and Andy Dunlap.

The lone home meet was the ISU Invitational which the Cyclones won for the ninth consecutive year. Kaitany was the individual winner while McGivern placed seventh to lead ISU.

The harriers dropped a 23-35 deci-

sion to Division II power South Dakota State, ending a streak of 22 consecutive dual meet victories, compiled since 1974. Kaitany and McGivern's first and fourth place finishes could not counter-balance the strength of the Jackrabbits.

The next stop was the USTFF Nationals in Madison, Wis. as ISU was tenth out of 13 teams. Barker's 52nd place finish led the Cyclone effort. The Cyclones rebounded with a 26-29 victory over Nebraska. Gilchrist and Anderson held off opponents in the last quarter mile to insure the victory.

The Big Eight meet was held in 80 degree weather in Norman, Okla. and was dominated by Colorado which placed four runners in the top five. Kaitany lost the lead in the last mile and had to settle for third. Kaitany went on to place fifth in the NCAA Regionals and 127th in the Nationals.

Barker and McGivern were elected team co-captains. Wikner received the Most Improved award and Kaitany took the Outstanding Freshman award.

— Gene McGivern







Standout freshman Richard Kaitany breaks the tape at the ISU Invitational which the Cyclones won for the ninth year in a row. Kaitany also qualified for the NCAA championships.

Garry Weyrich



Steve Wikner and Dan Gilchrist drive up the cinder path at the far corner of the course. Both runners turned in solid performances throughout the season.

Sue Deppe



Kaitany, all alone and in the lead, charges down the hill on the way to his Invitational title. Kaitany placed third in the Big Eight and 127th in national competition.

Kerry Gibson







# National Champions Again

The 1978 women's cross-country team captured their fourth straight National AIAW title, a feat that has never before been accomplished in women's athletics. Deb Vetter led the Cyclones with a seventh place finish on the 5,000 meter course and earned All-American honors for the second year. Diane Vetter was second for the Cyclones and earned 23rd overall. Bridget Seip was 49th. Mary Seybold 61st and Katy Schilly placed 63rd.

Iowa State successfully defended their title with 119 points. North Carolina was second with 144, followed by Penn State with 145. Host Colorado was fourth with 147.

While the altitude played havoc with many of the teams' performances, Iowa State had little difficulty. The Cyclones had run the same course earlier in the season for the Colorado Invitational. Wisconsin won the meet, beating Iowa State by two points (46-44). It was Iowa State's first loss in collegiate competition.

"Several runners between the two teams were a yard apart, the meet could have gone either way," Coach Murray said. Murray explained that he was not peaking his runners for the Colorado meet, but using it more as a learning experience, because it was the same site as the Nationals.

"But, I don't mean to make excuses. Wisconsin ran a real good race," Murray said.

Iowa State also won the Big Eight Championships for the fourth consecutive year and the Regional title for the second straight year.

— Trudi Rebsamen

Left to right: Senior Katy Schilly prepares for the Region VI meet, which Iowa State hosted.

The 1978 cross-country team on the starting line.

Diane and Deb Vetter ran one-two for the Cyclones.

Deb Vetter, 1978 Athlete of the Year and two time All-American in cross-country, led her team to their fourth National title.

Freshman Jane Lange is a newcomer to the Iowa State tradition.

All photos by Sherry Edwards.  
Silhouette of Katy Schilly by Dale Young.





# ICYCLOPEDIA FOOTBALL

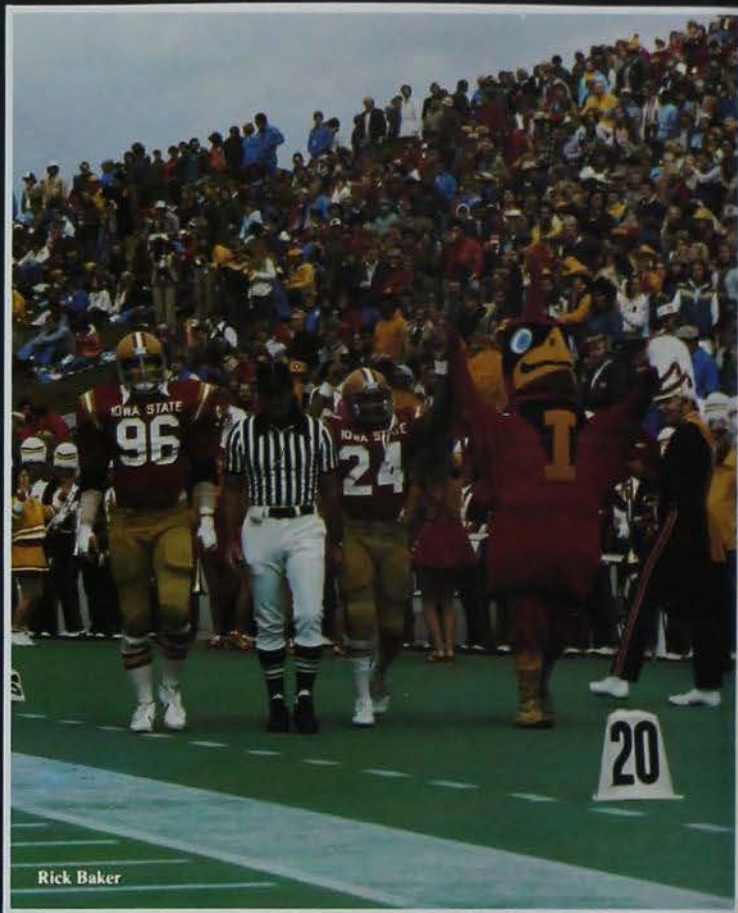

Rick Baker



Jim Percival



## Pre-season polls had Big things in store for Cyclones

A pair of trophy-candidate all-Americans, a half-dozen pre-season all-stars, a top 20 rating and with all this the possibility of another post-season bowl invitation: it looked like this could be *the* season for the Cyclones and Earle Bruce.

For Dexter Green, there was the quest for the Heisman Trophy, football's most coveted award. After rushing over 2,500 yds. in the past two seasons, Green was being touted as a contender. To win the Heisman he'd have to have his best season ever and the Cyclones would probably have to win the Big Eight Championship, yet those goals didn't seem too far beyond grasp.

It was another trophy, the Outland, that Mike Stensrud had his eye on and his chances looked even brighter than Green's. The all-Big Eight tackle, with 53 "sacks", was named to four pre-season all-American squads including *Playboy's* team.

Rounding out Bruce's all-star squad were a host of return-

ing veterans both offensive and defensive. Offensive nose guard Brian Neal was named to one all-American list and joined Ray Hardee, Dick Cuvelier, Al Grissinger, Guy Preston and Terry Rubley on area all-stars list.

Defensively, linebacker Tom Boskey, end Rick White and safety Mike Schwartz headed the all-star lists with rover Tom Perticone and cornerback Mike Clemons returning to starting positions. Freshman Chris Boskey, younger brother of Tom, was the only Big Eight player mentioned in *Playboy's* 20 top newcomer list; he chose Iowa State over Ohio State, Michigan and a string of other schools.

So with all this talent, possibly his best team ever, Coach Earle Bruce set out on the '78 football season to live up to the expectations of the polls and most of all, the Cyclone fans.

— Kerry Gibson





# Non-Conference

## 31-0 win over Hawks

Non-conference foes have not traditionally been quite up to par with the Cyclones' Big Eight competition. And so it looked this year. The opener pitted ISU against the Owls of Rice, a team which went 1-10 last season in the tough South-west Conference.

The game was played on a rain-drenched night in Houston, Texas, and was marred with many Cyclone errors. The Owls led 19-10 with 12 minutes left in the game before the Cyclones put together two successful touchdown drives to win 23-19.

Fans at the home opener saw the Aztecs of San Diego State play inspired ball against a lackluster Cyclone squad. Despite the heat and humidity, which both approached 100, the ISU offense remained cold and again had to come from behind in the fourth quarter to win. With the Iowa game only a week away, Bruce's squad looked far from ready to avenge last year's loss. Not all was bleak though, as Dexter Green rushed for 294 yds. in the two games and scored four touchdowns to lead the Big Eight in both categories.

Ready or not the Cyclones invaded Kinnick Stadium in Iowa City for the second "Corn Bowl." Earlier in the week Coach Bruce had promised that the offense would mix up the plays more. That they did and along with it the Hawkeye defense. After a scoreless first quarter, Bruce put Walter Grant in as quarterback replacing Terry Rubley. On the first play from scrimmage, Grant hit split end Stan Hixon for a 47-yd. touchdown.

Following a Hawk fumble on their own 30-yd. line, Grant went to work again in the air and on the ground, this time finding Ray Hardee open. Less than a minute had expired on the clock and ISU had scored as many points as in the previous game. Steve Johnson added a field goal to make it 17-0 at the half.

The second half saw more of Grant's aerial show along with some fine ground work by Victor Mack and Rocky Gillis. But if all this offense overwhelmed the Hawks, then ISU's defense devastated them.

End Rick White dropped the Hawks for losses totalling 18 yds. and caused two fumbles. The secondary — Mike Schwartz, Mike Clemons, Jerry Washington and Tom Perticone stymied the Hawk passing game; only 27 yds. on 11 attempts.

As the final minute ticked down, Cyclone fans swarmed the field and down came the goal posts, a tradition started the year before by Iowa fans. The 31-0 shutout gave Cyclone fans a chance to return a long year's grief and silence their Hawkeye counterparts; at least until next year.

The final non-conference game came at home against the much improved Drake Bulldogs. Again the Cyclone defense controlled the game, yielding 225 yards but only one touchdown. They also left the offense in great field position which ultimately resulted in ISU scores.

Offensively, the Cyclones again went to the air with Rubley, Grant, Lempke and even Green connecting for a 158 yd. passing total. But Green was busy on the ground too, as he became Iowa State's all-time leading rusher and moved into seventh on the Big Eight list.

At the final gun the score was ISU 35, Drake 7. In out scoring opponents 66 to 7, in two games, the Cyclones looked ready to face the Huskers in the Big Eight Opener.

— Kerry Gibson



Tailback Dexter Green gets congratulations from Tom Boskey and Mike Stensrud in addition to the game ball after he became ISU's all-time leading rusher in the Drake game.

Bob Carson



The scoreboard says it all as the Cyclones got sweet revenge for last year's 10-12 loss to the Hawks.

Kerry Gibson





Split end Greg Smith sprints across the flat after catching a 20-yarder from fellow Texan, quarterback Walter Grant.  
Kerry Gibson



After lackluster opening performances, Coach Bruce cracked the Cyclone offense loose and mixed things up a little.



Cyclones Tom Perticone, Tom Less and Mike Stensrud move in to bury Drake's Dwaine Ball.



# Conference 0-3 start

Coming off a four game winning streak, the Cyclones looked ready to face the Huskers of Nebraska. For the Cyclones it was a chance to make it three-in-a-row but for the Huskers it was time for revenge and the pregame publicity made it only too clear that this was to be a grudge match.

And a grudge match it was. The Huskers totally shut down ISU's offense and despite a valiant effort by the Cyclone defense, Nebraska put 23 points on the board and handed ISU its first shutout loss in four seasons.

Offensively the Cyclones weren't able to execute and converted on only four third down situations. That meant that the defense was on the field for the greater part of the game. Mike Stensrud had one of his best days ever though, as he was in on 13 tackles, four for losses totaling 18 yards, knocked down two passes and caused a fumble for another 11-yard loss. Linebacker Tom Boskey also had a great day as he dogged the Huskers for 19 tackles, 13 of which were solo.



Head Coach Earle Bruce expresses the frustration of starting the Big Eight schedule against Nebraska, Missouri and Oklahoma: all in a row!  
Luis Barrantes



How to stop a Heisman Trophy winner: Mike Sims, Tom Boskey, Jerry Washington and a host of other Cyclones gang up on the elusive Billy Sims of Oklahoma.  
Luis Barrantes





Husker's Tim Wurth gave the Cyclones a workout as he rushed for 102 yards. Here Scott Cole struggles to bring him down as Jerry Washington comes to assist.  
Rick Baker



All-American defensive tackle Mike Stensrud corrals Sooner back. David Overstreet. Stensrud led the Cyclone defense with 53 unassisted tackles in regular season play.

Bob Carson



Rover back Tom Perticone, defensive end Rick White and safety Mike Schwartz match Bruce's frustration as the final minutes of the Nebraska game tick away.  
Rick Baker



Defensive end Jim Nissen pulls Sooner reserve quarterback J. C. Watts down for a loss. Rover Perticone had knocked Thomas Lott out cold on the previous play, and the crack was heard clear in the pressbox.  
Luis Barrantes



continued from p. 172

The next stop on the Big Eight route was Columbia and the Tigers of Missouri; a tough team for the Cyclones to bounce back against. Yet Bruce's forces seemed to have their act together. The offense moved the ball well against the Tiger defense with one exception; they couldn't put the ball in the endzone. ISU had 23 first downs to Missouri's 11 but the Tigers came out on top, 26-13. One of the two ISU touchdowns came after defensive end Jim Nissen blocked a punt and linebacker John Less recovered it in the endzone.

The outlook was dim for a turn-around victory as the Cyclones faced none other than number one ranked Oklahoma. And the day didn't pass any brighter as Heisman Trophy winner Billy Sims and the rest of the Sooner backfield tore the Cyclones for a total 507 yards rushing. They also scored 21 of their 34 points in the first quarter.

Again the Cyclones could not sustain an offensive drive and when it was all over, ISU was down 34-6.

The Cyclones finally got back on the winning foot before a smaller than usual Migration crowd in Lawrence, Kansas. Dexter Green put the Cyclones in the lead with a first quarter touchdown but sat out the rest of the game with rib injuries he received on the TD carry. Victor Mack filled in at tailback and helped put six more points on the board for ISU. The defense played exceptional ball, namely a goal line stand in the fourth quarter to keep ISU on top at the gun, 13-7.

Homecoming was the scene of the second conference victory as Bruce's forces shut-out the K-State wildcats, 24-0. The offense put together a show which garnered a total of 439 yards compared to the Wildcat's 162. Walter Grant and Terry Rubley alternated at quarterback and hit tight end Guy Preston for a record-tying seven receptions in a single game. Preston surpassed the 100 yard mark as did Dexter Green, despite an injured knee and ribs. With that win, the Cyclones were assured of their third consecutive winning season. It had been 70 years since an ISU team had accomplished that. Two games left and things were looking up.

Under a full head of steam and out for revenge, the Cyclones invaded Stillwater to meet the Cowboys of Okie State. It was a day for newcomers as the Cyclones dropped the Pokes, 28-15. Freshman Joe Brown blocked a field goal attempt and later returned a punt 43 yards. Freshman Tom Roach picked up 63 yards in his first start at the tailback and Chris Boskey collected 16 tackles including three sacks.

The season finale pitted the Cyclones against a couple of things. First, the Buffs of Colorado, a team which ISU hadn't beaten since 1963. Second, they had to overcome a history of stage fright, having never won a televised game. There was also a rumor that the winner would be offered a spot in the Hall of Fame Bowl.

With all these things at stake, the Cyclones played inspired ball and held off a last minute charge by the Buffs to take the contest 20-16. Earle Bruce had led his team to its third straight 8-3 season and for the second year in a row taken them to a bowl game. But it was to be his last season as head coach at ISU.



Say, "Hallelujah." The officials and quarterback Walter Grant leave no doubt that Dexter Green reached the endzone.

John Gaps



Split end Stan Hixon makes a fingertip catch as a Colorado defender looks on. The Cyclones pulled out a narrow victory over the Buffs, ISU's first since 1963.

Mike Glenn



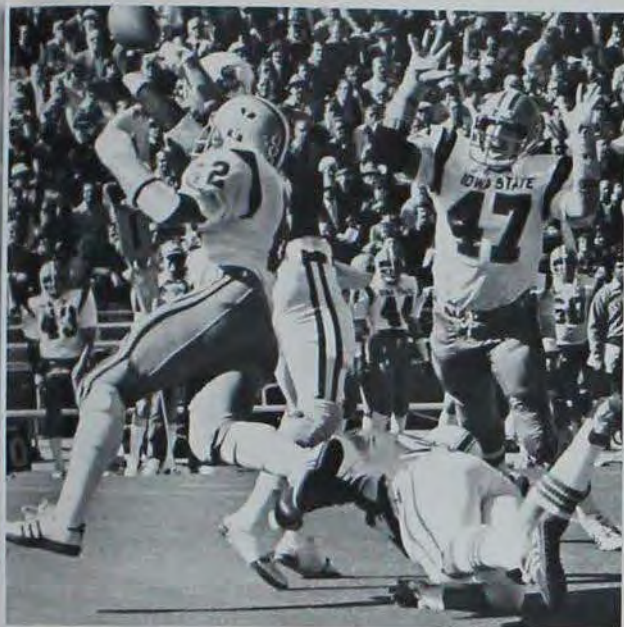

Tackle Ken Neal takes the ball and a Jayhawk arm along with it as Mike Leaders looks for the pass. The defense held Kansas to only seven points.  
**John Gaps**



Freshman standout Chris Boskey led the defense in tackles with 50 unassisted tackles and 81 gang tackles.  
**Paul Hadley**



Tight end Guy Preston was the leading Cyclone receiver making some key catches in big games. Here he pulls away from a Wildcat defender.  
**Paul Hadley**



# Hall of Fame finale for Bruce and Cyclone seniors

When Iowa State took the field on December 20, 1978 to play Texas A and M in the Hall of Fame Bowl, no one, least of all Earle Bruce, knew that this would be his last game as coach of the Cyclones.

Even if everyone knew, it probably would have made no difference to Curtis Dickey, Texas A and M's speedy tailback, ripped through Iowa State's defense for 276 yards and one touchdown to lead the Aggies to a 28-12 win. For his efforts Dickey was awarded both the most valuable player and the outstanding offensive player award.

In a word, Dickey was awesome. Aggie quarterback Mike Mosely said, "That's the hardest I have ever seen Curtis run. Our line opened up some good holes for him, but when the holes weren't there he just lowered his head and hammered through."

Iowa State defensive end Rick White, who was named the defensive player of the game, said, "We knew about his (Dickey's) speed and that he would be a dangerous man, but he's also strong, very strong, and we just couldn't stop him."

White played one of his finest games as a Cyclone as he made 13 tackles, including three for losses of 31 yards.

A Cyclone who got shuffled into the background was a player not accustomed to that role, Dexter Green. It's not that he played a bad game. Quite the opposite, he played an excellent game, but Dickey's heroics overshadowed Dexter. For the night Dexter ran for 148 yards on 21 carries and a touchdown and also caught two passes for 13 yards and another touchdown.

When the game started it looked as though Iowa State would dominate play and have things the way they wanted. The first time the Cyclones had the ball they marched 57 yards from their own three before they were forced to give the ball up. However, inability by both squads to capitalize on third down plays left the game tied at the end of the first quarter.

To open the second quarter, Iowa State moved the ball 62 yards in eight plays to open the scoring. Steve Johnson missed the extra point and the score stood at 6-0.

After that score, it was all Texas A and M. The Aggie strategy boiled down to giving the ball to Dickey. For as well as Dickey ran, the rest of the team could come nowhere near his production. The rest of the Aggies combined could generate only 90 yards of offense. But the strategy was good enough to give the Aggies a 14-6 lead at the half.

Iowa State fought back to 14-12 in the third quarter when Dexter Green took the ball on a fourth and two situation at the Aggie 29 and ran unmolested into the end zone.

The situation looked bright for the Cyclones at this point, but mistakes in the kicking game enabled Texas A and M to seal the victory.



Not all for naught. Despite being on the losing side, defensive end Rick White capped his Cyclone career with a win; the Hall of Fame Defensive Player Award.

Rod Mickels

"We made some damaging mistakes in our kicking game that cost us dearly," Bruce said. "We had a bad snap on an extra point, we hit a Texas A and M punt to lose the ball and we fumbled another punt. Those were three big mistakes and we also punted very poorly ourselves."

Bruce was very pleased with both the performance of Green and White. "Rick White did an exceptional job and I was happy to see him win the defensive award. Dexter also played a very fine game. They have both been great seniors for us."

"This whole group of seniors has been standing," Bruce said. "They've woe'd hard and always kept coming back. It's too bad we couldn't have won the game."

There was a degree of personal satisfaction in the game for Green. For one, he became only the second Big Eight back to gain 1,000 yards three years in a row. The only other player to do that was Oklahoma State's Terry Miller. Green's total of 3,750 yards placed him in the number one position on the Iowa State career rushing list and fourth on the Big Eight





Cyclones John Less, Mike Leaders, Randy Koch and Steve Weidemann corral Aggie quarterback Mike Mosely.  
Rod Mickels

chart behind Miller, and ex-Oklahoma Sooners Greg Pruitt and Steve Owens.

The success of Iowa State's program has caused other schools to tap the Cyclones' resources of coaches. Before Bruce left to replace the fired Woody Hayes at Ohio State, the Cyclones had lost five assistant coaches.

Offensive coordinator Tom Lichtenberg took the head coaching job at Moorhead State in Moorhead, Ky. Football programs coordinator Van Holloway and graduate aide John Fritsch will go to Moorhead State with Lichtenberg.

Defensive coordinator Pete Rodriguez subsequently accepted the head spot at Western Illinois in Macomb, Ill. Rodriguez hired freshman coach Jerry Kaminski as one of his assistants at Western Illinois.

— Dave Dawson

For related story on Earle Bruce, see page 236



Head coach Earle Bruce paces the sidelines following a questionable call. Little did Bruce know that it would be his last game as skipper of the Cyclones.  
Rod Mickels



Senior co-captains Dexter Green and Tom Boskey fulfill their last duties as Cyclones at the coin toss at the Hall of Fame Bowl.  
Rod Mickels



# Enthusiasm



Inez Montgomery and Jill Foley move in to cover the spike of Vicki Smith. Smith led the team in spikes.



First year coach, Sharon Hitsman prepares for the home match. Hitsman graduated from Washington State, where she was captain of the women's volleyball team.  
All photos by Odell Mitchell



Kelley Johnson, Barby Smith and Jill Foley wait in anxious anticipation of the serve.



# sets up 1978 Volleyball Season

Teamwork, enthusiasm and a new coach combined to make the 1978 Cyclone volleyball season one of the best ever.

"The team's attitude and sportsmanship were terrific. Even coaches from opposing teams and officials said they thought the Iowa State team had a great attitude." Coach Sharon Hitsman said. A Seattle, Washington native, Hitsman came to Iowa State after playing with the United States Volleyball Association team in Seattle for four years.

The 1978 volleyball team was 19-29-3 for match play and 55-78 for total games. An increase of 24 games from last year's schedule had the team playing one night during the week and every weekend throughout the three month season. Only three matches were played at home.

"All that traveling really put a strain

on the team, but I was pleased with their performance this year," Hitsman said.

The highlight of the season was the Regional Tournament in Lincoln, Nebraska. Iowa State petitioned and received an at-large berth for the AIAW Region 6 Tournament. The Cyclones wound up in a three-way tie for third place with Kansas and Iowa. Usually the top four teams in each pool advance to the semi-finals, but because of the three-way tie, the two teams with the best win-loss record for individual games during the tournament advanced. Both Kansas State and Iowa had one less loss than did Iowa State.

"I felt the girls played really well. They were in a tough pool," Hitsman said.

Earlier in the season the Cyclones placed third at the Missouri-St. Louis Invitational in St. Louis. They beat the

host school, Chicago State, Bradley and Benedictine (Ill.) before losing to a tough Dayton team in the semi-finals.

ISU placed sixth at the Big Eight Tournament in Lawrence, Kansas. Nebraska downed Missouri for their third consecutive title.

Hitsman said she felt the team made definite skill improvements throughout the season. "but they need to develop a winning attitude and become more comfortable in playing."

Hitsman singled out captain Kathy Klooz, as "a strong all-around player and team leader." Freshman Kathy Baker was also named for her strong hitting ability and steady improvements. Senior Barby Smith and junior Mary Thissen, both played well coming off the bench to play the back court, Hitsman said.

"The caliber of play here in the Midwest is not as good as the West Coast, but that gap is rapidly diminishing, through increased high school participation," Hitsman said.

— Beth Gross



The team meets at center court for some pre-game cheer.



Jill Foley keeps her eyes up as she bumps the ball back into the court.



## *NCAA Champ Land paces Cyclone*

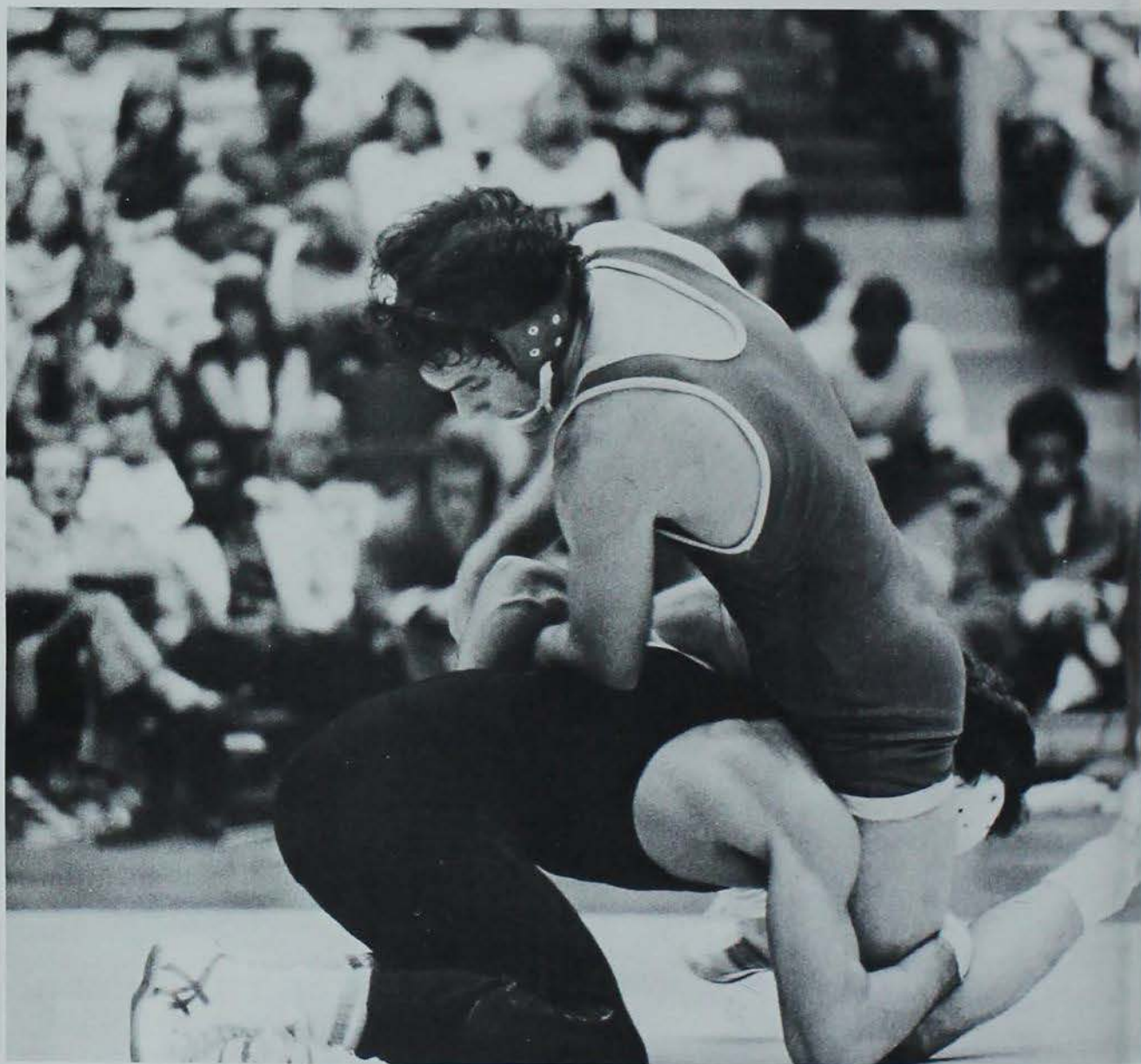

NCAA Champion at 126 pounds, Mike Land shows why he won the title. Wrestling this season at 134 pounds, Land ran up a total of 74 consecutive victories with four dual meets left in the season.

**Kerry Gibson**

# Grapplers

As it happens every year, the wrestling season continued on long after the final deadline for the yearbook. As a result, the Big Eight Championships, the NCAA Championships and the AAU Championships, all of which were held in Ames, could not be covered in this year's book.

The team, led by captains Mike Land, Kelly Ward and Dave Powell ran up an impressive record of 15 wins against only one loss, that coming against defending NCAA Champ, Iowa. To that point, the Cyclones were ranked number two behind the Hawks. There were four dual meets left before the Big Eight Championships including a rematch with the Hawks.

This season's schedule pitted the Cyclones against the top ranked teams in the country, but the team recorded wins over Wisconsin, Oklahoma, Minnesota, Lehigh and Cal Poly.

In addition to the 19 dual meets, the Cyclones competed in the Northern Open in Madison, Wis., the Midlands Championships and the ISU Invitational where they took 12 of the 15 championships.

Mike Land, the 1978 NCAA Champ at 126 pounds, moved up to 134 and continued his winning streak to at least 73. Other standouts for the Cyclones were Kelly Ward who had a season record of 20-2, at 158, Dave Brown at 20-5 at 142 pounds, Dave Allen 19-5 at 177 and freshman Jim Lord with a 14-9-2 record. Lord provided some of the most exciting matches for the fans as he came from behind numerous times to win in the final seconds.

In his 26th season as Cyclone head coach, Harold Nichols received honors of his own as he was inducted into the United States Wrestling Federation's National Hall of Fame.

— Kerry Gibson



Co-captain Kelly Ward started the season as the number one ranked 158 pounder but two upsets moved him down in the ratings. Ward finished runner-up in the past two NCAA Championships.



Dave Powell came off a redshirt season to rejoin the Cyclone starting lineup at the 167 pound spot. Here Powell is in action against Oregon State.

Photos by Kerry Gibson



# Wrestling



Always a champion. Mike Land can be seen working out after every match; either jumping rope or running laps in the Hilton balcony.

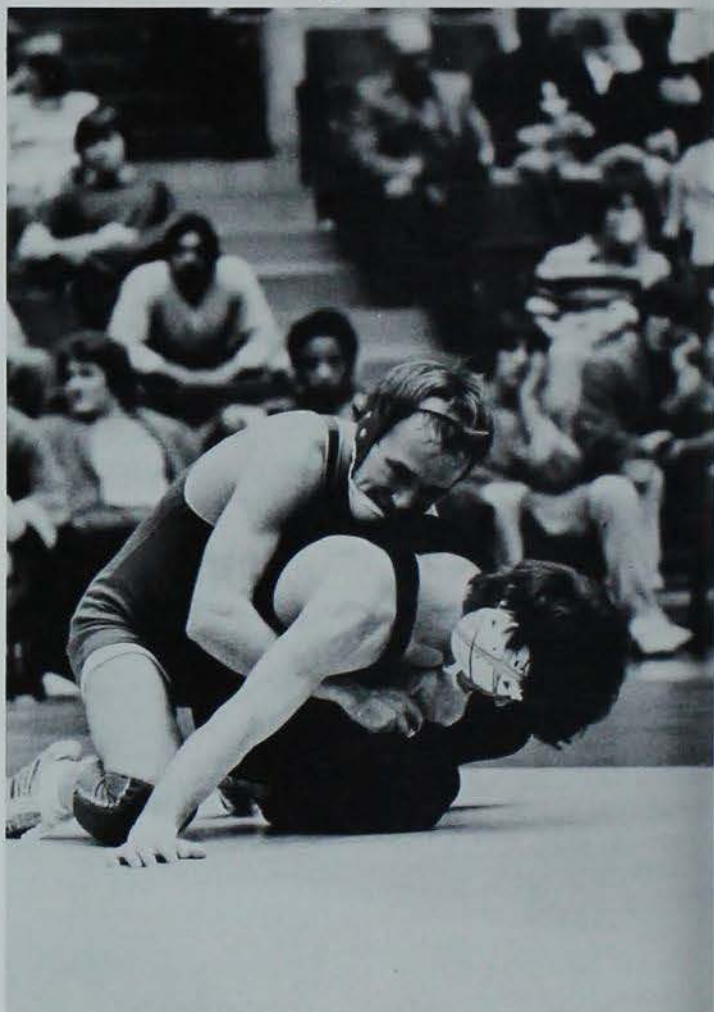

Sr. 118-pounder Don Finnegan breaks down his Oregon State opponent. "Finny" had a 43-19-0 career record through 17 meets this season.  
Photos by Kerry Gibson

Freshman Jim Lord in action against his Oregon State opponent. Lord came through with some big wins for the Cyclones, usually in the final minute of the matches.

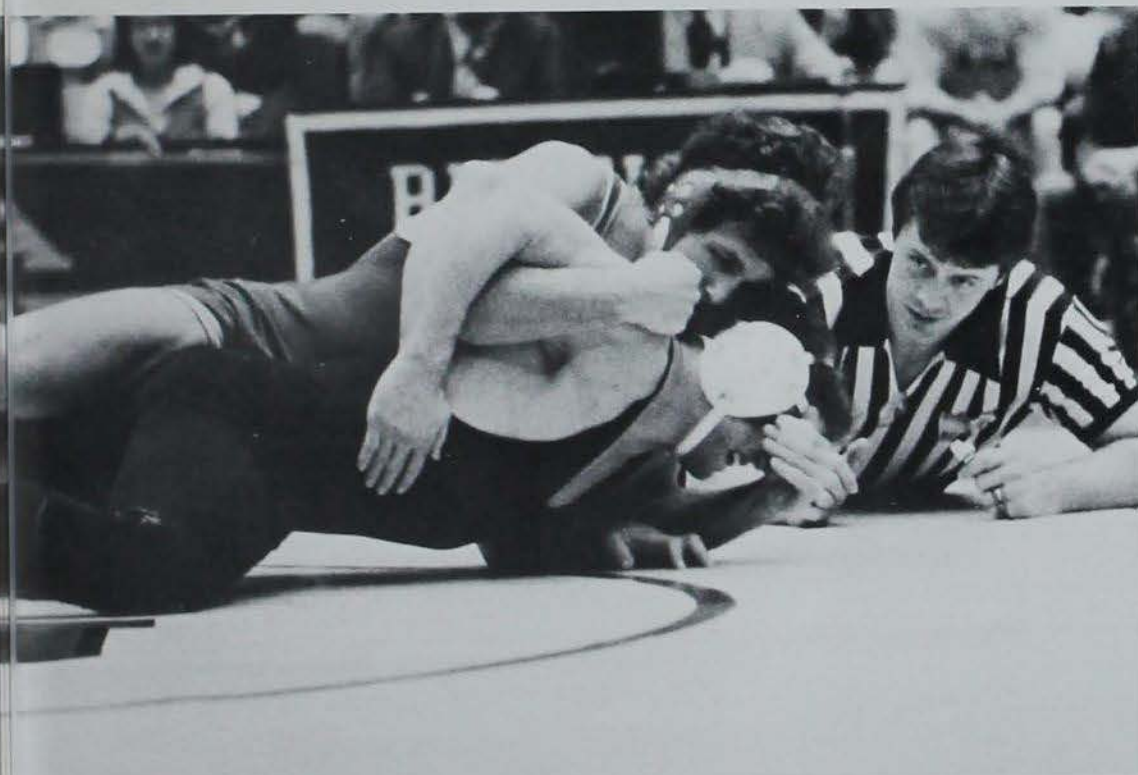

Senior 158 pounder Kelly Ward makes it hurt. Ward was ranked number one after finishing second two years in a row at the NCAA Finals.





# Cyclone Wrestling

Defending NCAA champion at 126 pounds, Mike Land records a near fall against an opponent in the ISU Invitational. Land added to last year's undefeated season, upping the total to 68 consecutive victories through 11 of this season's scheduled team meets.  
**Odell Mitchell Jr.**

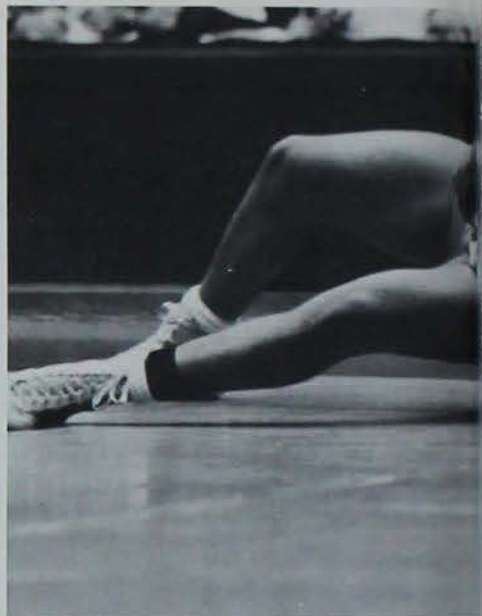



Ron Hawkins in action in the ISU Invitational. The tourney gave Cyclone fans a chance to see some of backup strength in competition.

Freshman Tim Berrier 'picks' and goes for the take-down. Berrier is unfortunate enough to wrestle at the same weight as NCAA champ Mike Land so as yet he hasn't seen any varsity action.

Every which way but loose! Senior Don Finnegan works on an opponent's shoulder. Finnegan is a returning letterman at 118 pounds.

All photos by Odell Mitchel Jr.

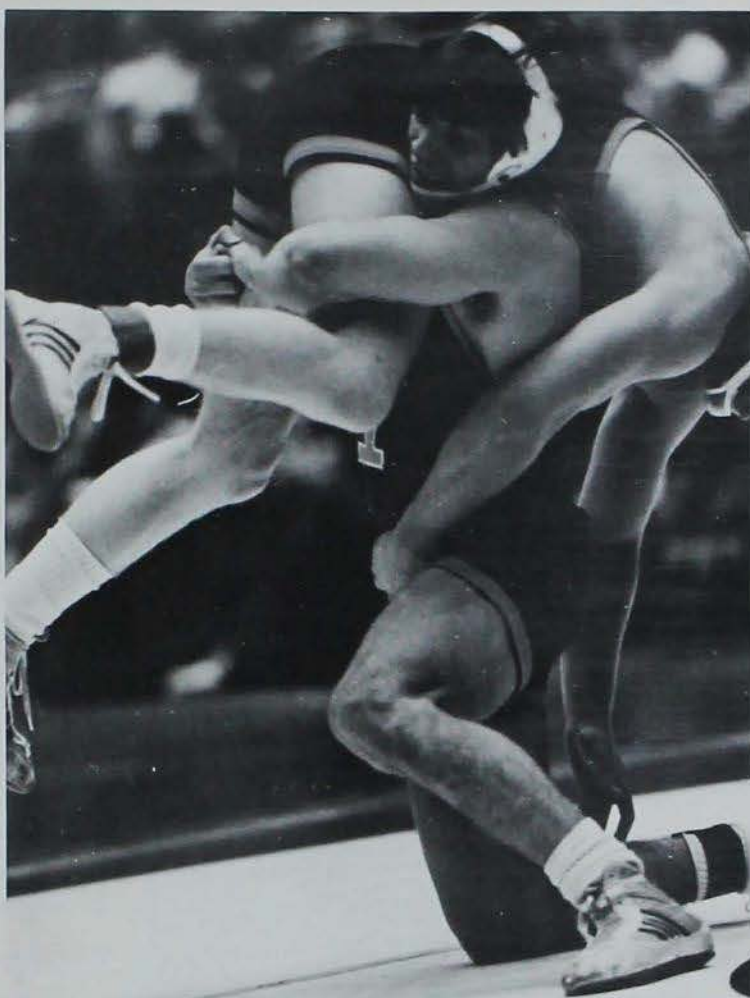





## Consistency key to young team's success

Youth, talent and depth spurred the fifteen member 1978-79 women's gymnastics team to new heights. The young team, nine of the 15 are freshmen, tallied their highest score of the season against nationally ranked Southwest Missouri State. A strong SMSU team led by former Olympian Kolleen Casey maintained their 3rd ranking with a score of 133.30. However, Iowa State was pushing them with 130.70.

Freshman Sue Van Erdt captured 1st on the balance team with an 8.85. Laurie Kick was 2nd with 8.35. Olympian Kolleen Casey took 1st in the remainder of the events and the all-around. Van Erdt was second in all-around.

Wisconsin State all-around champion her senior year, Van Erdt, was consistently the top all-around scorer for Iowa State.

The increased talent and depth of the squad has been the key to their successful season, coach Booth said. "And that's great. We're beating teams because we have depth and quantity. We may not have the spectacular tricks or risk, but we're consistent."

ISU topped Wichita State 125.45 to 122.40. Coach Booth recalled her excitement at the meet; "I was the proudest I've ever been. No one got down, everyone hit their sets — no quitters," Booth said.

Cyclones Keck, Van Erdt and Meg Davis, grabbed 1-2-3 respectively, on floor exercise. Keck and Van Erdt teamed up again in vaulting, capturing 1-2. April Schrieber won the uneven bars with an 8.0.

The energy and enthusiasm of newly appointed assistant coach, Yvonne Sandmire, has been "one of the best assets to the team," Booth said. "She is technically sound in gymnastics and gets a lot out of the kids."

The team travels to Boulder, Colorado for the Big Eight Championships, February 16-17 and hosts the Region 6 AIAW Championships, March 1-3.

1978-79 Women's Gymnastics Team: Row 1: Laurie Keck, Diane Ernewein, Janet Scoville, Meg Davis, Mary Sullivan, Lori Kladstrup, Julie Allender, Row 2: Sandi McGrath, Sandy Donato, Lori Lieberman, Sue Van Erdt, April Schrieber, Sue Couve, Sue Loth.  
ISU Information Service

Sophomore Meg Davis performs her floor exercise routine. Davis placed third against Wichita State with an 8.0.  
ISU Information Service







Sophomore Laurie Keck performs on the balance team. Keck holds all the team records for Iowa State. Her balance beam mark is 9.1.  
**ISU Information Service**



Sophomore April Schreiber captured third in the all-around competition against Wichita State.  
**ISU Information Service**

Co-captains Laurie Keck and Lori Lieberman get together to plan team strategy.  
**ISU Information Service**





# Strong all-arounders pace Cyclone gym team

ISU's top all-around performer Stacy Maloney.



Rings specialist Mark Gedstad is a regular starter from last season with a high mark of 9.15.

Bob Powers on the pommel horse was an NCAA and AAU Championship place winner as a freshman.  
All photos by Rod Mickels





All-around performer Dave Smidl goes through his parallel bar routine. Dave's twin brother Doug also is a part of ISU's strong all-around team.  
**Rod Mickels**



Tom Hardin is another top Cyclone all-arounder. The tall sophomore had a great freshman season as he tied the school all-around record (comp) at 54.10.  
**Rod Mickels**



# Cyclones face change in 'routine'

This season saw some big changes for coach Ed Gagnier's Cyclone gymnasts. The most important was an NCAA rule-change which did away with "one team per conference" rule. The new rule set up four regional qualifying meets with two teams from each of those meets going on to the NCAA Championships. In the past ISU has had the second best team in the country but because the number one team, Oklahoma, was also in the Big Eight, the Cyclones were left out of the team competition.

That rule could really make the difference, because the Big Eight is now a three team power as witnessed by a meet held in Hilton Coliseum January 27, 1979. ISU was host to the Oklahoma Sooners and the Cornhuskers of Nebraska. In what some called the meet of the decade, only 2.65 points separated the winner from the third place team. Nebraska, behind their top all-arounder Jim Hartung, took first with 220.90 points followed by Oklahoma with 219.95 points and the Cyclones close behind with 218.35.

That meet showed another change for the Cyclone squad. In the previous seasons, specialists were the power of the team. But the strength this season lay in the all-around as five Cyclones tried for the all-around honors. Led by junior Stacy Maloney, last year's high point scorer, the all-around team included four sophomores; Tom Hardin, twins Doug and Dave Smidl and Mike Lyons.

Specialists rounded out the squad with one strong performer in most events. Dave Graham and Bob Krause were the top pommel horse performers, Mark Gedstad was second to Maloney in the rings, Bob Duffey, second, vaulted behind Lyons' 9.65 effort, Doug Walkup was second in the parallel bars and Dan Copeland second in the high bar.

An unexpected change came with the transfer of a two-time NCAA champion. Ron Galimore, came to ISU from Louisiana State where he won two national titles in floor exercise. He sat out this season but competed unattached in several 'open' meets.



Sophomore all-arounder Mike Lyons gets ready to swing up into a full stand.  
Joel Herr



Stacy Maloney goes through his highbar routine. Maloney's high through the Colorado meet was a 9.55 in this event.  
**Bob Carson**

Top Cyclone pommel horse man, Dave Graham in action in the Okie-Nebraska meet. Graham's high through most of the season was 9.35.  
**Bob Carson**



One of twin Cyclone all-arounders, Dave Smidl hits his dismount in the pommel horse.  
**Bob Carson**





Sophomore guard Charles Harris is one of the Cyclones top ball handlers especially driving down the middle.

**Paul Hadley**

All-Big Eight guard Andrew Parker gets a steal against the Buffs. Parker led the Big Eight both last season and this season.

**Paul Hadley**



It must have been a "slow" game as freshman guard Eric Davis "yawns." Davis was a great addition as an outside shooter.

**Bob Carson**





# One-shot games sink cagers

Squeakers. In a word that sums up the '78-79 season for Lynn Nance's Cyclone cagers. Oh, there were a couple of big busts, but most often than not when the final buzzer sounded, only a couple points separated the Cyclones from the opposition. The only problem was that most of the time ISU was on the bottom end of the score.

The season opener saw a record-setting blasting of North-eastern Illinois, 129-69. It was the most points ever scored by a Cyclone team as a record number of field goals were attempted (98) a record number made (52) and a record point total set (71) for one half of play. Andrew Parker also tied his own record for most points in a single game at 33.

Squeaker number one came on the road against Creighton as the Blue Jays won a controversial 55-54 victory. The controversy arose at the buzzer as Bob Fowler attempted a tip-in follow on a Jon Ness jump shot. A Creighton player got a piece of Fowler, but officially the time had run out. The Cyclones claimed that the foul came before the gun but Nance's complaints fell on deaf ears and the score remained the same.

Drake handed the Cyclones their second loss as Bulldog "Pop" Wright gunned in 26 points but most importantly held Parker to only 15 points. The contest ended with Drake on top 8-6-77.

Iowa State got turned around and evened their record at 2-2 as they defeated the Spartans of San Jose State 91-73. But the winning streak was short lived as another squeaker lay ahead.

That squeaker was against cross state rival, Iowa. Reminiscent of the game last year, it came down to the final seconds. The game was tied five times in the final 11 minutes, as Charles Harris kept ISU in the game with a total of 22 points. With 10 seconds left, Harris pulled the Cyclones within one but his shot at the buzzer just bounced off the rim and Iowa had squeaked it out, 67-66.

A small crowd of 6,500 was on hand to watch the Bearcats of Northwest Missouri go down to defeat as ISU outclassed them 77-54. Fans got a chance to see some new faces as coach Nance substituted freely for much of the second half. It was the final home game before a southern road trip that paralleled the football Cyclones' trip to the Hall of Fame Bowl.

The win record was also paralleled as the basketball Cyclones dropped a contest to Mississippi State and like their football counterparts lost the game in Birmingham. With those two losses the Cyclones headed for Kansas City and the "last ever" Big Eight holiday tournament.

In the first round of the tourney, Kansas dumped the Cyclones 75-55 to put the ISU cagers in the bottom bracket. Then came squeaker number three; but this time the Cyclones came out on top as they beat Kansas State 62-61. Their final action in the tourney pitted the Cyclones against the Cowboys of Okie State. But due to Nance's disciplinary action, top scorer Parker was on the bench. Freshman Robert Estes led

the ISU effort with 16 points and center Dean Uthoff hauled down a season high 18 rebounds. But it wasn't enough and the Pokes won, 87-75.

One game remained before the start of the Big Eight schedule and the Cyclones broke it big in defeating Mankato State 102-63. Although he still did not start, Parker came in and shot a 31 point game and redeemed himself.

Nebraska and television came to Hilton Coliseum for the Big Eight opener. After trailing the entire game, the Cyclones charged from 13 points back to make it 70-68 in favor of the Huskers with just 32 seconds left in the game. Estes failed to pull off a Nance trick play on a free throw and the Huskers put it away 72-68.



All-Big Eight center Dean Uthoff soars above an opponent to pop off a shot. The big junior was the leading returning rebounder in the U.S. Rod Mickels



# Squeakers . . .

After a snow postponement, the Cyclones came on strong to end an 11 year drought in Kansas State's Ahearn Fieldhouse. The 79-66 win sent Nance's cagers into an eight way tie for the conference lead.

Squeakers four and five came in succession with ISU on top in both contests. First the Cyclones, led by Parker's 27 point effort, edged the Buffs of Colorado, 60-59. The last "two" came with 18 seconds left on a shot by Parker, and Eric Davis sealed the Bugg's fate with a steal at the 3 second point.

Parker shot the eyes out of the basket again as the Cyclones escaped with a 72-70 win over Oklahoma State. Twenty-six of Parker's 32 points came in the second half.

Kansas put an end to the winning streak and the Cyclones, chance to be all alone in first place. The Jayhawk defense caused numerous turnovers and when it was over Kansas was ahead 80-71.

ISU dropped the next contest too as the hot shooting Oklahoma Sooners had six men in double figures in the 98-83 victory. The Cyclones cut the lead to five with 1:45 left in the game but late fouls and Sooner freethrow accuracy prevailed.

Parker scored 22 points to bring his total to 132 points for five games. His career total of 1,340 moved him into 21st on the Big Eight all-time scoring list.

The next two games qualified as squeakers but ISU's turn on top had ended. Missouri sent a game into overtime before they took the win at 84-80. The Cyclones led much of the way; 46-36 at the half, but injuries late in the game hurt them. Estes and Ness both had to leave the game and joined Chuck Harmon who was out already with an ankle injury.

A 35-foot jump shot at the buzzer gave Kansas State revenge for the two earlier losses to the Cyclones. ISU let an early 11-point lead dwindle away. Bob Fowler and Ness came through late in the game to keep things tied up but an in-bounds pass and shot from the baseline by Wildcat Jari Wells gave K-State the edge, 62-60.

Due to publication deadlines, it was impossible to know just how the Cyclones would fair in the final six games of the season. But with a 3-5 record in conference play, it would take quite a turnaround to avoid a division II finish in the Big Eight playoffs.

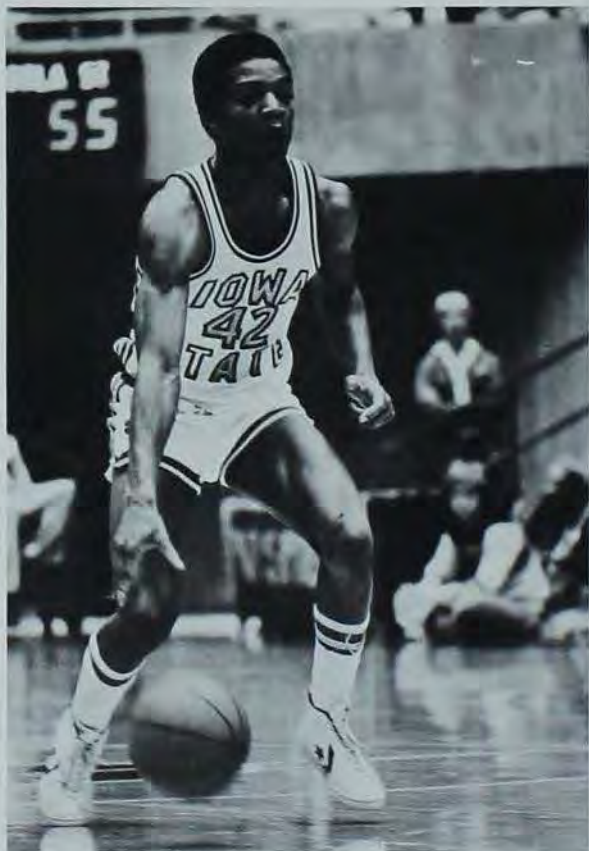

Eric Davis of Chicago came to ISU as one of the 12 top prep shooters in the country.  
Paul Hadley



Point guard Jon Ness is one of the premier passers in the Big Eight Conference.  
Paul Hadley





Slam dunk Harmison style. Chuck played from his reserve position and was the number two rebounder.  
Kerry Gibson



The Cyclone coaching staff huddles up to get some game strategy set. Phil Rosemurgy joined the staff of Rick Sammuels, Reggie Warford and head coach Lynn Nance.  
Paul Hadley



Charles Harris comes up with a loose play in the Colorado game.  
Paul Hadley





Uthoff shows why he was the leading rebounder as he battles under the board with an Alabama-Birmingham player.  
**Rod Mickels**



Bob Fowler gets a tip-in in Birmingham. The part-time starter gave the Cyclones both points and rebounds, to rank high on both lists.  
**Rod Mickels**



There's no doubt that Lynn Nance wants a time out. The colorful coach is in his third year at ISU.  
**Paul Hadley**



# Women cagers 7th in Big 8 tourney

Up and down.

That's one way to describe the young Iowa State women cagers, as they posted a 9-13 record by early February.

Fifth-year women's cage coach Lynn Wheeler had only two seniors on her squad — co-captains Carol Ruby and Terri Helgeson. It was a freshman-dominated team, with seven first-year players in the Cyclone lineup.

Through 23 games, frosh Sue Reitsma led the ISU scoring with a 10.5 per game effort. The Fort Dodge native also led in rebounding with 6.9 boards per game. Following Reitsma was another freshman, Gileen Gleason of Ames, with 9.9 points per game and 6.7 rebounds per contest.

Karry Crafton, another first-year player, scored 7 points per game, and pulled down 6.7 boards per game in a reserve role. Crafton, from West Burlington, had never played offense before coming to ISU. Yet another freshman, Tracy Eckert, led assists with 6.1.

A highlight of the women's basketball season was winning the championship in the Lady Badger Tournament, Jan. 26-27, in Madison, Wisconsin.

ISU downed host Wisconsin, 76-62, in the opening round of the tourney. Karen Weise had 17 points, and Gleason put in 14 to pace the Cyclones.

In the championship tilt, ISU downed Illinois-Chicago Circle, 59-54. ISU trailed, 33-23, at the half, but play by Crafton and Reitsma kept the women alive. Crafton scored 12 points, and Reitsma had 11.

Gleason was named to the Lady Badger all-tournament team. She scored 33 points and pulled down 13 rebounds in the two wins.

A shortage of guards caused further woes at mid-season. Ruby, the most experienced player on at the guard spot, suffered a knee injury in the 77-68 loss to Drake on January 27, and missed much of the rest of the season. Michelle Coady, a junior, also missed several games with injuries.

Eckert, who played much of the season wearing a protective mask to guard a facial injury, was hampered in the Lady Badger tourney, Central, and Nebraska contests with a leg injury.

The women cagers were part of an important first this season. For the first time, the women played basketball doubleheaders with the men cagers in Hilton. Four men-women games were played this season.

—Jane McClure



Karry Crafton fights for a rebound in a game against Nebraska-Omaha. ISU Information Service

## Play four, double-headers at Hilton



Freshman Sue Reitsma drives between two Iowa defenders, during the first of six Hilton Coliseum games.

Kerry Gibson

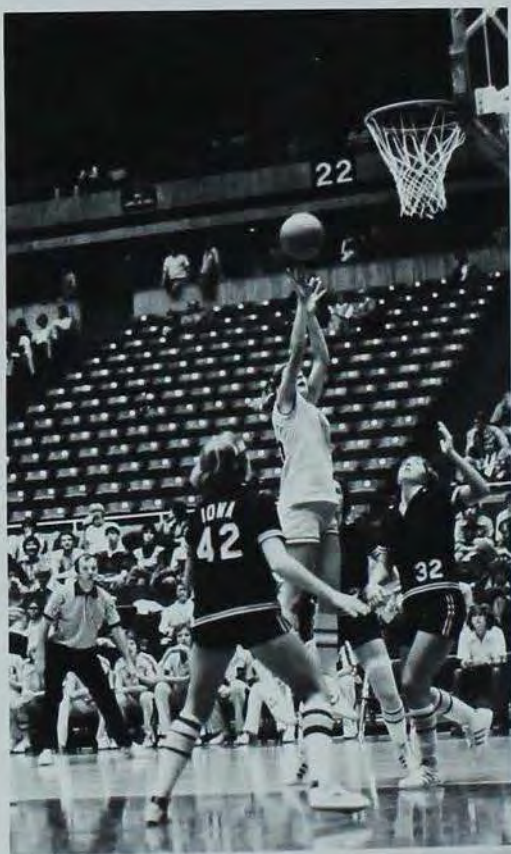

Freshman Gileen Gleason puts up a shot against a tough Iowa defense.

Kerry Gibson

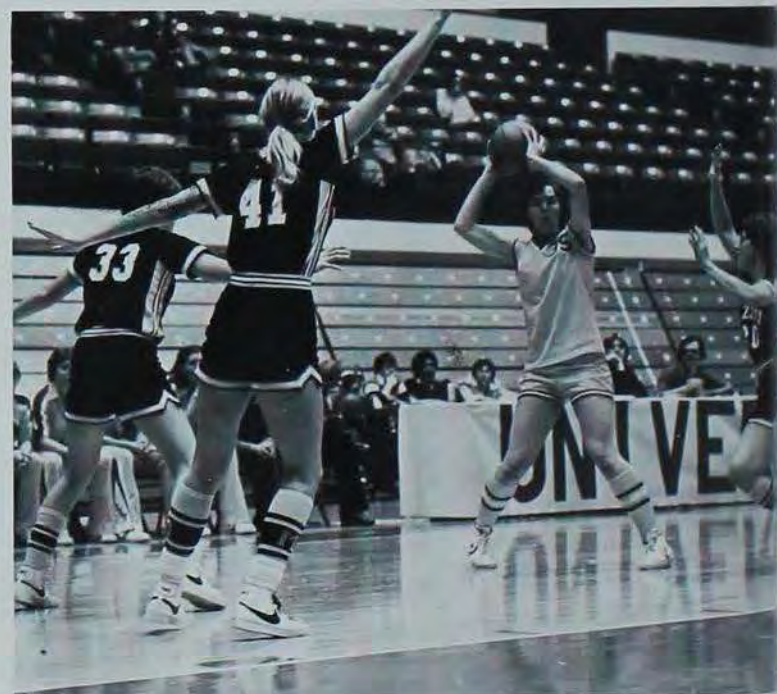

Sue Reitsma gets ready to pass against Missouri in Big 8 tournament action. She was ISU's top scorer with 14 points.

ISU Photo Service



Carol Ruby starts her drive around Missouri defender during the first round of tournament play in Lincoln, Nebraska.  
ISU Photo Service



Front row: Rachel Anderson (mgr.), Michelle Coady, Carol Ruby, Coach Lynn Wheeler, Terri Helgeson, Tracy Eckert, Ann Hayes (mgr.). Back row: Carol Schleihs, Gaylynn Bruce, Julie Halverson, Robin Lehr, Karry Crafton, Karen Weise, Sue Reitsma, Gileen Gleason, Debbie Isenhart.  
ISU Photo Service





# Tankers preserve Beyer win streak

Despite a change of coaches for the third year in a row, the ISU tank team kept alive a five year string of Big Eight Conference dual meet victories.

New head coach Bob Groseth inherited a thin but solid squad from his predecessor Rich Quick, who left after one season to take over coaching duties at SMU. Quick came to Iowa State to replace longtime swim coach Al McGuire who retired after the 1976-77 season.

Groseth coached at Tulane last year where he led the Green Wave to a second place finish in the Metropolitan Collegiate Athletic Conference. Prior to that he coached in Cincinnati where he compiled a 21-9 record.

Two of the swimmers Groseth inherited were seniors who had never been defeated in Big Eight Competition. Drew Walden and Chuck Graves were part of the long tradition of winning that stretched back to McGuire's time. Neither had been defeated in their respective event; Graves in the 200 freestyle and Walden in the 200 butterfly. Junior sprinter Jay Leigh rounded out the top returnees to the team.

The highlight of the season came against Kansas as the Cyclones defeated the Jayhawks 61-52 in the Beyer pol. Groseth said that the first event, the 400 medley relay, was the deciding factor in the meet.

"We knew they were going to throw in their big guns; so we did too. When we won it, they had to catch up to us and that made all the difference," Groseth said.

The only loss of the dual season through the first part of February came at the hands of Wyoming. Cyclone victories included Kansas, Colorado, Nebraska, Missouri and Oklahoma State. A meet with Oklahoma was cancelled.

A tough schedule remained ahead as the Cyclones faced Big Ten foes Minnesota, Wisconsin and cross state rival Iowa in preparation for the Big Eight Championships. That meet will be held March 1-3 in Norman, Oklahoma.

— Kerry Gibson



New Cyclone head coach Bob Groseth takes a "Pepper" break while inspecting his charges. Groseth came to ISU from Tulane.  
**Bob Carson**

Cyclone Mike Boyd brings home a lead against a Husker swimmer in the 1,000 m. freestyle.  
**Paul Hadley**



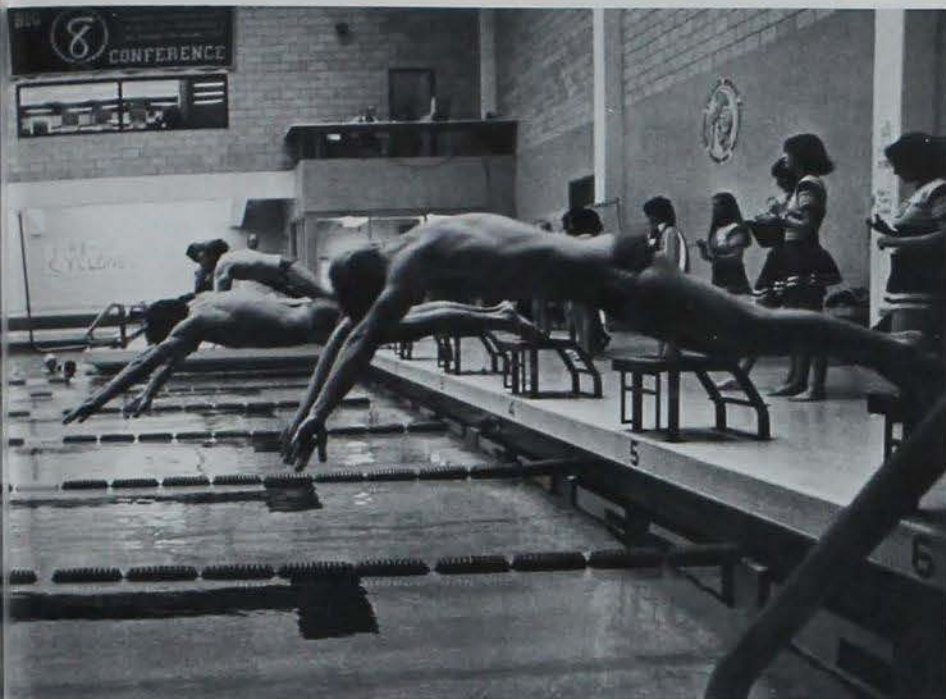

Swimmers fire out from the blocks of Beyer pool. The Cyclone's have a long string of consecutive home dual victories.  
**Paul Hadley**



Diver Rob Cornet asks for a little quiet as he prepares for a dive during a team practice.  
**Bob Carson**



Ray Keating, Mike Boyd and Warren Case get in a little ribbing before a race.  
**Paul Hadley**



# Divers qualify for Nationals



Mary Ann Eadie performs a reverse one and a half somersault in a pike position on the one-meter.

The ISU divers stole the show in a duel against Illinois State, placing one-two in both diving events. Mary Ann Eadie and Nora Brown qualified for the AIAW National Championships in both the one-meter and three-meter. Eadie tabulated 432 points, Brown 428, easily over the 385 standard. On the three-meter, Eadie totaled 431, Brown 426, again over the standard of 410. "They're better on the one-meter, because they lack the experience on the three-meter board," Brian Roberts, assistant swim coach said. The three-meter event is not contested on the high school level.

"The divers will definitely be going to the national meet, and hopefully a couple of swimmers", Coach Bottger said. "We have a good chance to qualify the medley relay."

The swimmers also clicked against Illinois State, winning 87-44. The Cyclones broke five school records and avenged a 79-52 loss, suffered last year.

The tempo of the season was set in their first meet, the Cyclone Relays. No team scores were kept, but ISU won five of the 10 events. Coach Bottger commended Sue Wyatt and Theresa Morse for their outstanding efforts.

At the Nebraska Invitational, ISU placed sixth out of nine schools. Florida State was the team winner in a very competitive field. The Cyclones tallied 309 points. Last year they could manage only 65. Colleen Brodin and Sue Lentz had "super swims", in the 1600 freestyle. Brodin went a minute

and a half faster than her personal record.

Iowa State whipped Iowa, 97-32, in Iowa City. Breaststrokers Deb Goetsch, Marla Anderson and Wyatt were singled out by Bottger for excellent performances. "Last year we couldn't beat Iowa in any event," Bottger said.

The 1978-79 squad had 18 members, twice as many as last year. Sixteen of the 18 already set life-time bests. Twenty-six of the 27 school records have been broken. The Cyclones concluded the dual meet season with a 5-1 record. They were working towards the State AIAW meet, February 9-10. "Last year Iowa beat ISU in every event, but this year we should have no trouble winning the state meet," Roberts said.

— Trudi Rebsamen



Leslie Bevan flies through the 200 individual medley event.



Coach Bob Bottger, in his second year at Iowa State, has the Cyclones headed for the top. Photos by ISU Information Service





They're off and swimming. The team works out six days a week, including three times in the mornings.  
ISU Information Service



Team veteran Marietjie Burger swims freestyle for the Cyclones.  
Trudi Rebsamen



Freestyler Sue Collins has a word with her fans, husband, Kim, and four-year-old son, Cameron.  
Trudi Rebsamen



# sports quiz

- Iowa State wrestling mentor Harold Nicols began his coaching career at which university?
  - Michigan
  - Arkansas State
  - Michigan State
  - Iowa
- The most points scored in a single game by an Iowa state basketball player was 43 by:
  - Gary Thompson
  - Don Smith
  - Hercle Ivy
  - Andrew Parker
- Who set the women's US collegiate record of 58.5 in the 400-meter hurdles while running for ISU?
  - Katy Schilly
  - Deb Esser
  - Dona Lane
  - Marjean Nielsen
- The 1976 Iowa State Athlete of the Year was Pete Galea; in 1978 it was Mark Trippel. Who was the 1977 Athlete of the Year?
  - Wayne Stanley
  - Doug Wood
  - Luther Blue
  - Jon Mixdorf
- Who was the first Cyclone women's cager to score 1,000 career points?
  - Beth Greiman
  - Colleen Peterson
  - Pat Hodgson
  - London Reile



Dave Hoppmann

- Who set a school rushing record of 271 yards in a single game against Kansas State?
  - Dave Hoppmann
  - Mike Strachan
  - Jim Wingender
  - Dexter Green
- Who among the following was not a two-sport star at Iowa State?
  - Mal Schmidt
  - Gary Thompson
  - George Amundson
  - Matt Blair
- One of the following Cyclone athletes was named Iowa Prep Athlete of 1977. Who was it?
  - Brian Neal
  - Chuck Locke
  - John Ness
  - Karen Wiese



Mike Land

- Gymnastics Coach Ed Gagnier came to Iowa State in which year to start the Cyclone program?
  - 1955
  - 1960
  - 1963
  - 1967
- What women's gymnast captured two Big 8 Conference All-Around titles?
  - Margie Hudelson
  - Sue Cassidy
  - Laurie Keck
  - Diane Lary
- The Veenker Memorial Golf Course was named after George Veenker. He was an Iowa State:
  - President
  - Golf Coach
  - All-American Golfer
  - Football Coach



Deb Esser

- One of the following women set an all-time school 18-hole record for the Cyclone golf team. Who was it?
  - Deb Moler
  - Rachel Reicher
  - Kristy Vik
  - Carol Eich
- What men's gymnast set a school record while winning the 1978 NCAA floor exercise championship?
  - Doug Wood
  - Keith Heaver
  - Stacey Maloney
  - Curt Austin
- Last winter Mike Land won All-American honors for the fourth time. The only other Cyclone wrestler to accomplish that feat was:
  - Dan Gable
  - Ben Peterson
  - Al Nacin
  - Frank Santana
- What Iowa state football player holds the school record for most career pass receptions?
  - Keith Krepfle
  - Otto Stowe
  - Ike Harris
  - Luther Blue

Answers  
1-a, 2-c, 3-b, 4-a, 5-c, 6-a, 7-d, 8-a, 9-c, 10-a, 11-d, 12-b, 13-b, 14-c, 15-b.



# Spring 1978

## MEN'S BASEBALL

We		They	ISU
1	Southwest Missouri	5	1
1	Southwest Missouri	4	6
22	Simpson	5	4th
3	Wichita State	5	3rd
5	Wichita State	8	3rd
4	Oklahoma City	10	3
17	Oklahoma City	7	6
7	Oklahoma City	5	3
4	Oklahoma City	2	6th
5	William Penn	6	
15	William Penn	5	
5	Missouri Western	1	ISU
6	Minnesota	2	117
2	Nebraska-Omaha	5	76½
3	Nebraska-Omaha	2	46
4	Northern Iowa	9	82
5	Northern Iowa	6	90
5	Kansas	6	
5	Kansas	6	
0	Kansas	2	
3	Kansas	6	ISU
7	Kansas	8	1
0	Missouri	2	1
6	Missouri	9	7
5	Missouri	3	8
6	Missouri	12	5
5	Iowa	12	7
7	Iowa	2	7
4	Central	0	2
9	Central	5	0
8	Nebraska	2	0
1	Nebraska	0	2
1	Nebraska	9	6
3	Nebraska	7	0
5	Creighton	6	1
3	Creighton	4	7
4	Creighton	3	6
8	Creighton	7	5
3	Oral Roberts	6	2
5	Oral Roberts	7	3
7	Wartburg	10	6
1	Wartburg	2	9
3	Wartburg	2	2

## WOMEN'S TRACK

1st	Illinois Invit.
7th	Drake Invit.
1st	Graceland Invit.
1st	Big Eight
5th	National AIAW

11th  
6th  
4th

## WOMEN'S TENNIS

	OPP.
Iowa	8
Drake	3
Big Eight	
Missouri Valley Invit.	
Minnesota Invit.	
Denver	6
Colorado College	3
Northern Colorado	6
Regional Tourney	

## MEN'S TRACK

	OPP.
South Dakota State	33
Iowa 61	UNI 54
Nebraska	108
UNI	72
Minnesota	64

## MEN'S TENNIS

	OPP.
Iowa	8
Western Illinois	8
Grinnell	2
Minn-Duluth	1
Doane	4
South Dakota State	2
Drake	2
St. Ambrose	4
Missouri	9
Colorado	9
Nebraska	7
Kansas State	3
Northern Iowa	9
Gustavus Adolphus	8
Augustana	2
Drake	3
Nebraska	4
Missouri	7
Northern Iowa	6
Central College	3
Buena Vista	0

## WOMEN'S GOLF

Illinois Invit.
Big Eight
Minnesota Invit.

## WOMEN'S SOFTBALL

ISU	OPP.	
3	Wm. Penn	4
5	Wm. Penn	4
1	Drake	2
3	Drake	2
3	Tarkio	2
0	Tarkio	2
5	Drake	2
6	Drake	3
1st	Big Eight	
4	UNI	2
7	UNI	9
16	North Dakota State	1
2	Nebraska	4
5	Luther	0
1	Luther	2
4	Iowa	1
13	Iowa	5
4th	Iowa AIAW	



## MEN'S GOLF

8th	Shawnee Tournament
10th	Great Plains Invit.
2nd	Northern Iowa Invit.
9th	Drake Relays Invit.
19th	Spartan Invit.



# Fall 1978

## WOMEN'S CROSS-COUNTRY

1st	Federation Championships
1st	Iowa State Invit.
2nd	Colorado Invit.
1st	Big Eight
1st	AIAW Region 6
1st	National AIAW
1st	AAU Championships

## WOMEN'S TENNIS

ISU		OPP.
2	Drake	7
4	St. Ambrose	5
0	Minnesota	9
2	UNI	7
3	Iowa AIAW	6
1	Illinois	8

## WOMEN'S GOLF

5th	Wisconsin Invit.
6th	Illinois State Invit.
6th	Iowa State Invit.
2nd	Iowa AIAW
6th	Region 6 AIAW
2nd	Kansas Invit.
2nd	Missouri Invit.

## MEN'S CROSS COUNTRY

1st	ISU Invit.	
35	South Dakota State	23*
10th	Nat'l Federation Championships	
26*	Nebraska	29
6th	Big Eight Championships	

\* Low Score Wins

## WOMEN'S VOLLEYBALL

ISU		OPP.
2	UNI	3
0	Emporia State	2
1	Colorado State	1
0	North Colorado	2
2	Missouri Southern	0
1	N.W. Missouri State	1
0	Kansas State	2
0	Missouri Western	2

## FOOTBALL

ISU		OPP.
23	Rice	19
14	San Diego State	13
31	Iowa	0
35	Drake	7
0	Nebraska	23
13	Missouri	26
6	Oklahoma	34
13	Kansas	7
24	Kansas State	0
28	Oklahoma State	15
20	Colorado	16
12	Hall of Fame Game	28
	Texas A&M	



# Spring 1979

## MEN'S BASKETBALL

ISU		OPP.	ISU
129	Northeastern Illinois	69	61
54	Creighton	55	53
77	Drake	86	65
91	San Jose State	73	68
66	Iowa	67	58
77	Northwest Missouri	54	66
70	Mississippi State	80	
65	Alabama-Birmingham	79	
55	Kansas	75	
62	Kansas State	61	ISU
75	Oklahoma State	87	6th
102	Mankato State	63	87
68	Nebraska	72	2nd
79	Kansas State	66	57
60	Colorado	59	79
72	Oklahoma State	70	84
71	Kansas	80	93
83	Oklahoma	98	
80	Missouri	84	
60	Kansas State	62	

## WOMEN'S BASKETBALL

ISU		OPP.	ISU
92	South Dakota	87	27
62	Grand View	69	30
73	Minnesota	85	14
70	Iowa	87	20
64	Kansas State	89	26
88	UNI	68	26
55	Drake	87	36
59	Nebraska-Omaha	74	26
76	Illinois	54	43
66	Mt. Mercy	65	21
66	Grand View	72	23
64	Central Missouri	79	33
7th	Big Eight		31
68	Drake	77	16

## MEN'S GYMNASTICS

ISU		OPP.	ISU
2nd Place	Big Eight Invit.		110.95
2nd Place	Windy City Invit.		122.75
212.95	Wisconsin	173.25	125.45
2nd Place	Rocky Mt. Open		125.55
214.25	Minnesota	209.10	130.70
213.65	Northern Ill.	213.65	4th Windy City Invit.
217.95	Kansas	199.30	
218.35	Oklahoma & Neb.	219.95	
	OU	NU 220.90	
218.05	Colorado	209.35	

## MEN'S SWIMMING

	OPP.
Kansas	52
Wyoming	62
Colorado	48
Nebraska	45
Missouri	55
Oklahoma State	45

## WOMEN'S SWIMMING

	OPP.
Nebraska Invit.	
Illinois State	44
Minnesota Invit.	
Nebraska	83
St. Cloud	54
West Illinois	30
George Williams	22

## MEN'S WRESTLING

	OPP.
Drake	6
Missouri	15
Colorado	0
Northern Iowa	14
Nebraska	6
Iowa	24
Wisconsin	18
Michigan State	16
Michigan	17
Ohio State	6
Lehigh	8
Hofstra	3
Oregon State	13
Minnesota	12
Cal Poly	8
Oklahoma	14
Oklahoma State	18

## WOMEN'S GYMNASTICS

ISU	OPP.
Wisconsin	80.4
Kansas	109.30
Wichita State	122.40
Minnesota	124.50
S.W. Missouri State	133.30





# Intramurals — Intramurals — Intram





# rals — Intramurals — Intramurals —





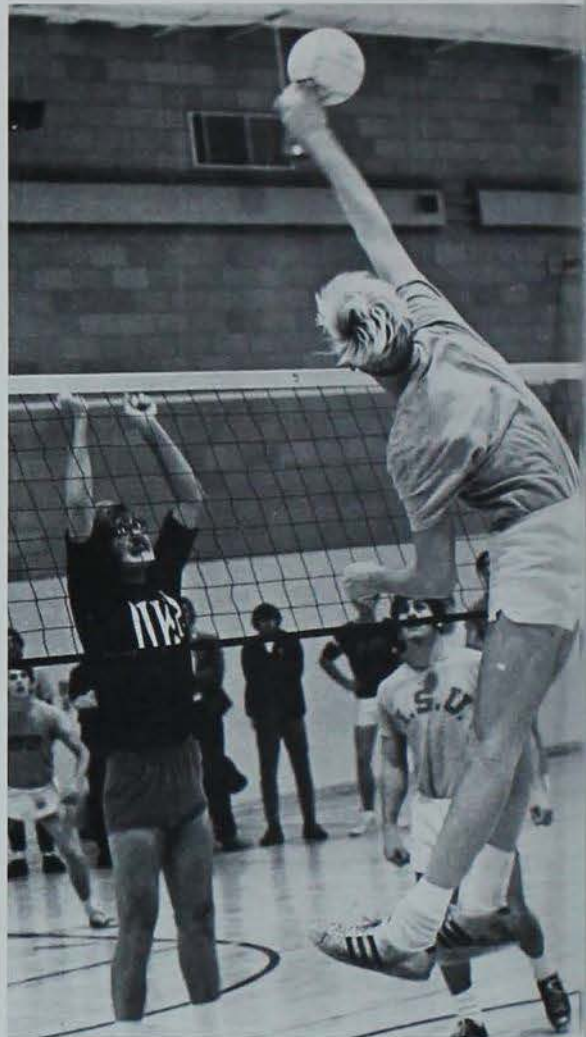
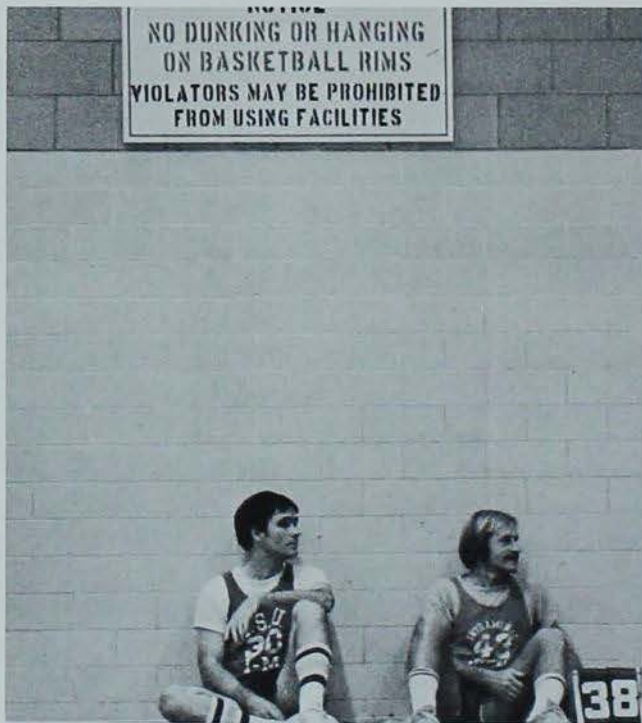

*Intramurals — Intramurals — Intramurals — In*



*murals — Intramurals — Intramurals*



# Sports Clubs — Sports Clubs — Spo



# Sports Clubs — Sports Clubs — Sports Clubs





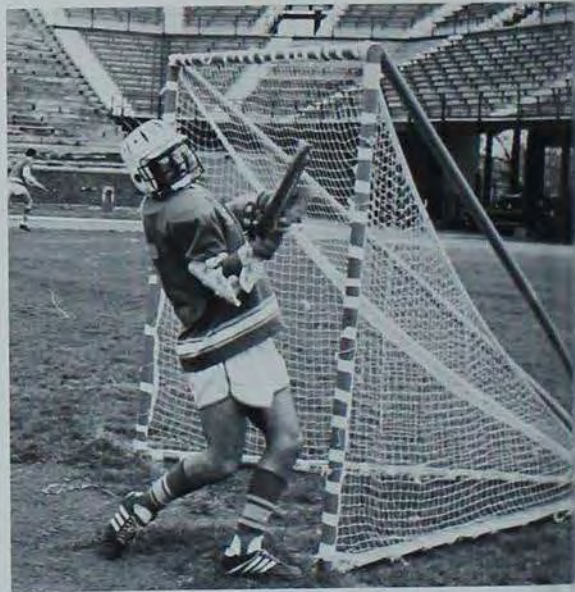

— Sports Clubs — Sports Clubs — Sports



Clubs — Sports Clubs — Sports Clubs —





JUNTA



# FEATURES

. . . Key to your horizons





# Drinking age raised



It's been a long time since students at Iowa State had to show an I.D. to get a drink. But checking the I.D.'s has started again. Last summer the Iowa Legislature raised the legal drinking age in Iowa from 18 to 19.

The new law was passed in the middle of last summer. Anyone who was 18 and could legally drink before the law went into effect was "grandfathered-in". Anyone who became 18 after the law passed could not legally drink until he reached the age of 19.

One of the biggest reasons for the change was to stop drinking by high school students. Surveys had shown that high school drinking was on the rise and it's hoped that the new law will curb the problem. But, the new law is causing some problems at ISU.

This fall's freshman class was the largest ever, about 6500, and almost half of the freshmen were "grandfathered-in" as legal drinkers. That left the other half of the freshman class under age for drinking alcoholic beverages. Next fall, virtually the entire freshman class will be under age

because no new 18-year-olds will be "grandfathered-in." Because of the new law, the residents of the dormitories and the Greek system have had to review their party policies. The residence department developed a new party policy for its residents. Houses can only allow invited guests to their parties, thus insuring they are private affairs. They also must have a designated bartender to see that liquor isn't dispensed to anyone underage, intoxicated or simulating intoxication. In the last couple of years, the residence department had some legal problems with people getting intoxicated at parties, then leaving and hurting themselves. The department plans to end those problems with the new policies.

Basically the new law means a change for parties at ISU. Next year, almost a third of the students will be under age. Parties in the future will be supervised closer than in the past and will also offer more choices of beverages. And what the heck, who needs to get drunk to have a good time?

—John Riches





# Clyde Williams Field...

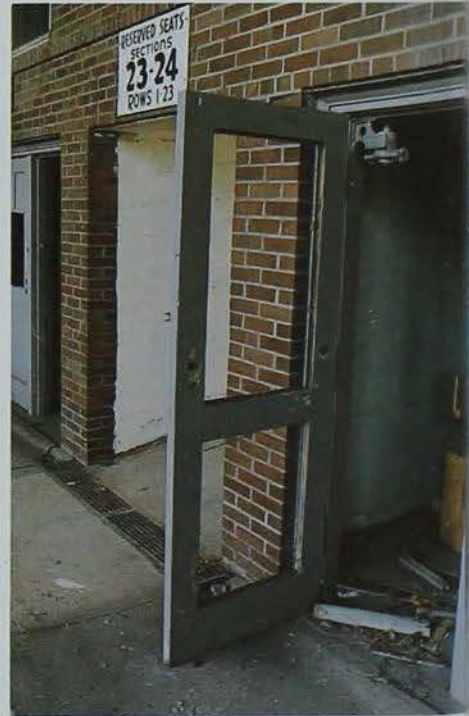

Photos by John Riches



After 60 years of touchdowns, field goals, victories and defeats, the stadium at Clyde Williams Field has vanished from the Iowa State Campus. Only memories of the field and the games played there live on . . .

It all started back in September of 1892 when the university assigned the Student Athletic Association a strip of ground and gave them \$200 to improve it "for athletic purposes." The area was seeded, leveled and named State Field. That first year the Cyclones were undefeated in their two-game schedule. They tied State Center 6 to 6 and defeated Des Moines Y 30-zip.

It wasn't until 1914 that the Athletic Council erected concrete bleachers on the west side of the field. The \$34,000 debt was paid off by gate receipts, alumni contributions, student assistance and donations. The eastern bleachers were built ten years later at a cost of \$74,500.

When the Cyclones smashed the Iowa Hawkeyes in a surprise 31 to 6 victory in 1932, the stadium was still called State Field. It wasn't until 1938 a few short weeks after the death of former Coach Clyde Williams that the stadium was renamed. Williams was Iowa State's first fulltime salaried football coach, and highly respected in his role as athletic director.

The Cyclones won their first game

against Luther College on the newly named Clyde Williams Field largely due to their strong running attacks. As Iowa State grew in size, Luther was dropped from the schedule. Kansas, Missouri and Drake continued to be chief opponents.

For a span of 29 years the Cyclones failed to defeat the Oklahoma Sooners. In 1960 the Iowa State spirit was restored with a 10 to 6 win. In 1961 4,500 new seats were added to the east stands and a new press box was installed.

Cyclone football enthusiasm grew and in 1966 a 10,700 seat grandstand was erected in the south end zone. Little did the Cyclone fans know that in 1975 Clyde Williams would be replaced by a new \$7.6 million dollar stadium.

The final game played in Clyde Williams ended in a 23-23 tie with Nebraska. Iowa State scored a late touchdown to tie the score. Some of the record crowd of 36,690 fans poured out of the stands and onto the field. Cyclone Tom Goedjen missed the extra point which resulted in much controversy. The Cyclones finished their last year at Clyde Williams Field with a 5-5 record before their loss in the Liberty Bowl.

—Lory Stille



Photos by John Riches

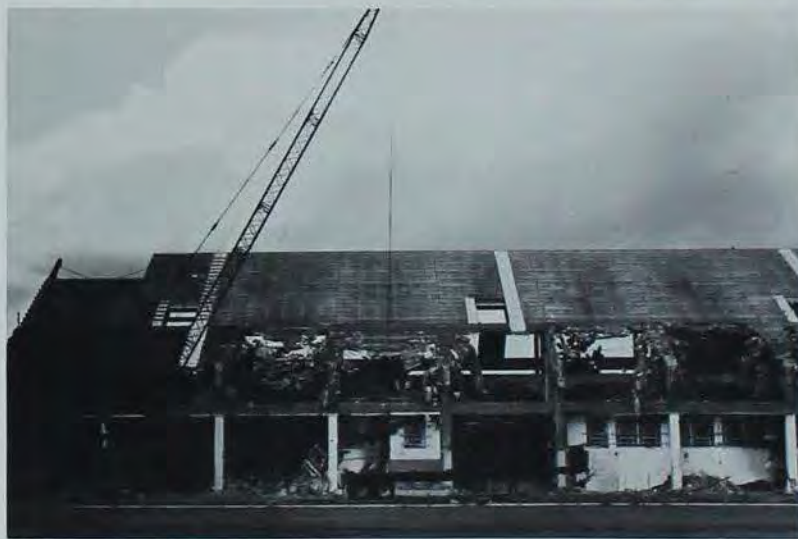

---

"Over 5,000 attend SOV (Stars Over Veishea) each night in Clyde Williams stadium." — Iowa State Student, 1938 (The ISS later became the ISU Daily)

---

"Final dedication of the new Clyde Williams Field during halftime of the homecoming game October 22." — Iowa State Student, 1938

---

"Would like to see the stadium converted into an art center and museum." — ISU Daily, 1974

---

"Clyde Williams is now being used by the Music Department on a temporary basis and for storage." — ISU Daily, 1976

---

"What should be done with the stadium? 'Bronze it', 'Use it and tear down the new one', 'Leave it there in case the other one falls down', 'Sell it to SOV so they can have the play outside again.'" — ISU Daily, 1975

---

• • • *Now only  
Memories*



---

ISU officials say it is unlikely the entire stadium will disappear from the west campus horizon in the near future." — Ames Tribune, 1975

---

Stadium expansion makes room for 23,076! A new double decker press box with elevator will accommodate 50 newsmen, announcers and technicians." — Des Moines Register, 1961

---

The track at the field would be left along with some seating to accommodate spectators at track meets." — Ames Tribune, 1975

---

Old football stadiums can't be sold, so they just de away." — ISU Information Service, 1977

---

The football days at Clyde Williams Field are gone. No longer can people throw oranges, apples or bottles onto the field." — ISU Daily, 1976





# Quarter/Semester

In an attempt to "enhance the learning situation at Iowa State," the university will convert to the early semester system in the Fall of 1981.

The switch to the semester system was approved by the Board of Regents on May 18. President Parks had proposed the change after what he called a "significant majority" — 59 percent — of the general faculty said they felt the semester system was better than the present quarter system.

The faculty vote came after a quarter of discussions, meetings, surveys and petitions in a debate of the pros and cons of the present system and a change to semesters. An Ad Hoc committee of the All University Community Council had made a detailed study of what could be done to improve learning at Iowa State and had recommended the change.

In April, the GSB passed a resolution asking the faculty to vote for the quarter system. A GSB telephone survey had shown that 64 percent of the students favored the quarter system.

Work has already begun on making the switch. The Semester Steering Committee has determined that the semester should be 16 instructional weeks long. Fall semester will begin in late August and end shortly before Christmas. This early semester system will avoid a term that spans the Christmas holidays, which had been given as one of the advantages of the semester system. Edwin Lewis, a member of the Steering Committee, said, "I don't know of any teacher who defends the winter quarter. It takes so long to get back into studying after the break."

No decision has been made on the start of the spring or summer semesters. Lewis said he thought the calendar would

run very similar to that of the University of Iowa. The spring semester would then begin in mid-January and end in mid-May.

The next, and most time-consuming, step is to change each department's curriculum from quarter credit hours to semester credit hours. Curriculum committees in each department have begun to meet and discuss changes based on guidelines from the Steering committee.

The work being done in the committee is only tentative. "We have not come to any firm proposals yet," Charles Kniker, chairman of the College of Education curriculum committee, said. He said courses need to be and evaluated repackaged.

James Cornette, chairman of the College of Sciences and Humanities curriculum committee, agreed with Kniker. "We haven't done a lot of work (on the semester curriculum) yet, because we've been concentrating on the '79-81 catalogue."

A change to the semester system will mean changes not only in the curriculum, but in special programs. For example the status of the Farm Operations winter program is unsure. Don Woolley, head of Farm Operations, said that this program must depend on other departments for courses, because Farm-Op teaches only two classes. "If other departments don't do it, I don't know what will happen." Woolley said there may be a partial semester package beginning in January for those who farm during the summer and spring, and go to school in winter.

Another program whose status is in doubt is the Engineering Co-operative Program. "It'll survive but not well," Herbert Harmison, head of the Co-op program said. He said that if there was a sufficient number of courses offered during the summer, the program would work. The Co-op program offers engineering students a chance to work half the year on a job and go to school the other half. The students who attend school during the summer need a wide array of classes, Harmison said, in order to graduate in five years.

Another question that has not been settled yet is the question of finances. Bernard Randol, Controller, said that his office has made no formal study of fees assessment and billing, and potential savings. However he said he was sure the semester system would result in "significant changes . . . and savings." Savings would come in the Registrar's and the Admissions Offices. And he said there would be a reduction of paperwork and fewer extra staffers would be needed.

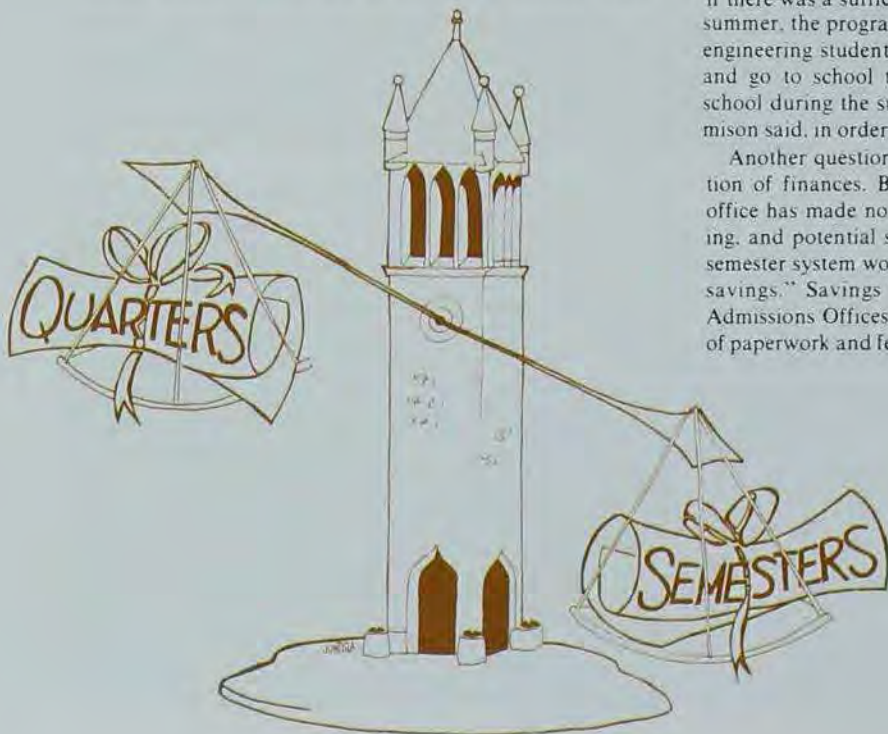





Tim Paslay, Arch 3, pulls an "all nighter" trying to finish up an architecture project. It almost seems like the quarter is over before it starts.  
Photos by John Riches

The semester system would mean a savings for students in that they would only have to buy books twice a year. Managers at both the University Bookstore and Campus Bookstore said they had not thought much about the change to the semester system, but they anticipated no changes in book prices and the buy-back policy.

Work has not progressed very quickly on converting to the semester system, but Lewis feels it is going smoothly. "We're trying to review things carefully. We want to give people a chance to have input."

—Julie Hagemann



Don Schaffer, AgEd 3, and Mark Reichenauer, Dy S 2, head for home during one of the quarter systems breaks. (below) Ray Thom, E Sci 4, and Mike Kutz, Mteor 2, pack up for Christmas break. It might not be quite the same with semesters.





New lots add \$325

still smoke

prime

I was

Spe

The Year

# Tensions grow between grad senate and AMERICA RECOGN

## Bold move



But Egypt and Israel appear far from accord.

### '79 RECESSION A POSSIBILITY

# SNOW

### Khomainsi hints his side can take Iran

#### Proposed Residence Department Rate Increases

Total Residence H <sup>rs</sup> Quarterly	Present Rate	Proposed Rate	Dollar Increase	Per C <sup>t</sup> Incre:
	\$428	\$461	\$33	7.7

## 'GOD-AWFUL' INFLATION HITS 10%

Value of dollar is half what it was in 1967

### Drinking in Iowa college student

## FARM CO-OPS FACE CRITICAL ONSLAUGHT

## Gasohol

By JERALD HETH  
Register Staff Writer  
IOWA CITY, IA.

### UAW LOCAL 552 AT END OF LINE AT DELAVAN

# U.S. URGES SHAN LEAVE IRAN

### she can't on duty



### SB questions own

### Policy shift America

collections 'oozing' out

### Library crunch affects books, too

### Documents show Iowa Beef

### violated law, panel says



Golda Meir championed lasting peace for Israel

# CRITICIZES CHINA

praise and critic

U.S. courts Peking  
e on Moscow

CARTER  
SUMMIT

Depressing, Detroit picked  
by GOP as convent's site

GOLDA MEIR, 80

Anti-abortion group holds D.M. rally

Bruce to leave

John Wayne's stomach removed in cancer surgery

2 SCIENTISTS SAY FINDINGS LINK MAN, APE

IOWA GO MOO

THE VATICAN

# WORLD RIVALRY KEEPS IOWA

TWO JOHN P...

TOP DEMOCRATS SEEK BOOST IN TAX DEDUCTION

IOWA POPULATION GROWTH RATE 7TH LOWEST IN U.S.

PA MOVE  
MEN SAVING 7,000 state workers  
MONEY to vote on joining union

'e've changed,' Rideout  
up after rape trial

Ray: No plans yet for '82 elections  
Gov. Robert Ray said Friday he has

ouncil's bike ban proposed  
ames School Board votes  
end to graduation prayers  
% of federal workers  
probably are overpaid

Iowa farm and prices grow 13% in a year



# Financial aid ... how to get it

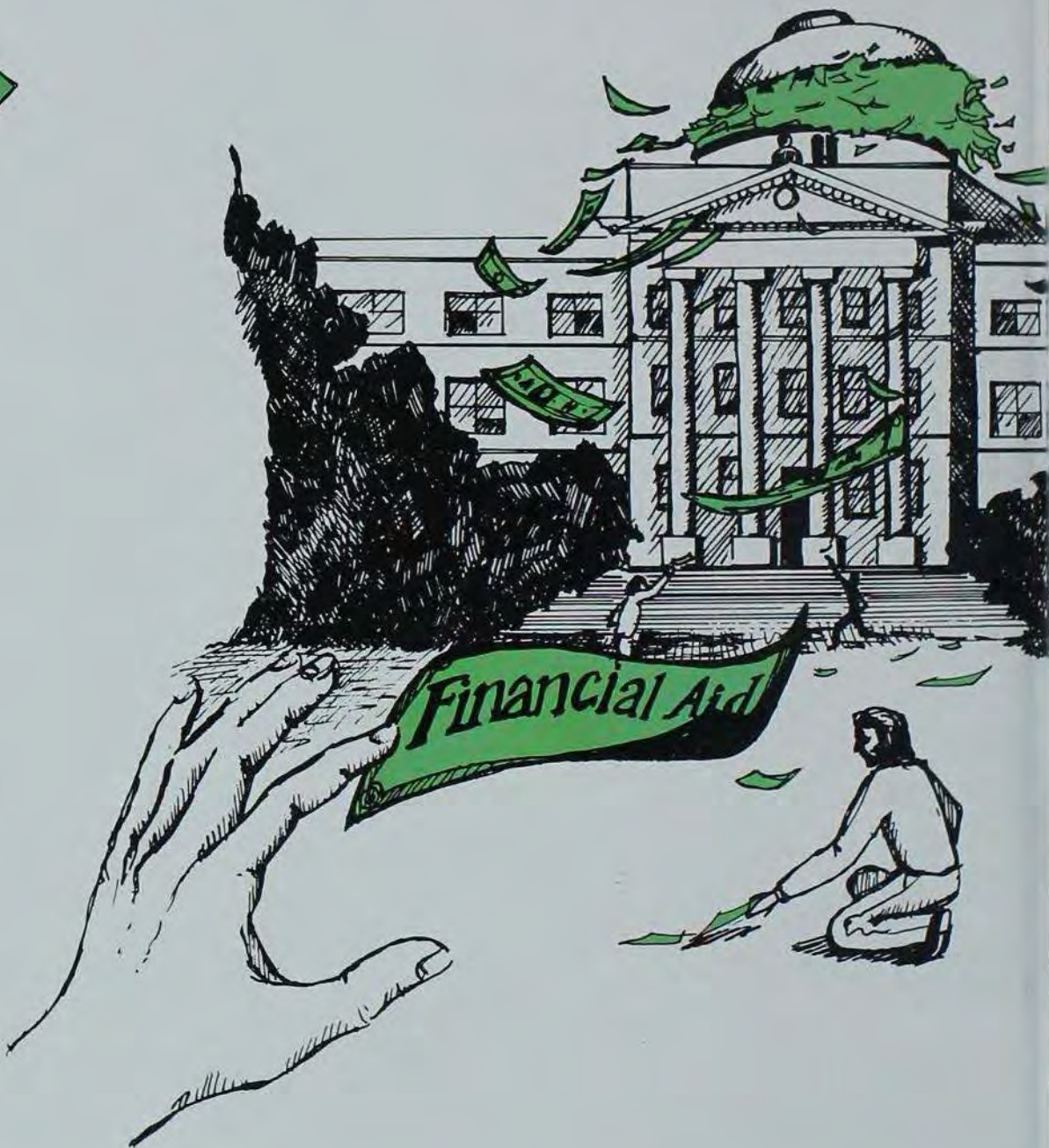



If you've ever thought about applying for financial aid, you're probably like most students and just figure you won't qualify because your family is too middle class. You probably didn't know that over 45 percent of the financial aid administered through Iowa State last year went to people with family incomes ranging from \$9,000-\$21,000.

Family income isn't the only consideration when evaluating for financial aid, according to John Bannister, financial aids director. He also said to generalize that anyone with an income over \$15,000 can't qualify is a fallacy. If you're interested in some kind of financial aid, it might be a good idea to visit the financial aids office in Beardshear Hall. Aid comes in several ways; grants, loans or work-study. Last year, Bannister's office passed out nearly \$10 million worth of aid to about 4,500 students.

Program	# Assisted	Amount
National Direct Student Loan	3032	\$1,838,736
Supplemental Educational Grants	524	219,136
College Work-Study Jobs	626	464,516
University Scholarships/Grants	2600	1,572,748
University Long Term Loans	323	185,645
Health Professions Loans	139	236,924
Basic Educational Grants	2218	1,737,786
Federally Insured Loans	2101	3,270,858

One of the biggest factors in determining whether or not you will get any aid is the time you apply. Bannister said almost anyone who applies before the first of March can get a good financial aid package if they qualify. After March 1, students take a chance on just getting the "table scraps" of the aid left.

The Basic Grant program has been a big influence on the financial aid scene Bannister said, adding that next year the number of students eligible for the program is expected to double. That may mean another \$2 million for ISU students. Bannister said education is a very sound investment that will repay society many times over, and that's why the government backs these programs.

The philosophy for awarding financial aid at ISU says the student's total needs should be met. It also says each student's financial package should include either a loan or work-study. The first \$700 is awarded in the form of a loan with the option to change it to work-study. The next \$1,400 of need is met through gift assistance.

Even though there are many ways to qualify for financial aid, there are still students who don't qualify for aid and really do need some type of assistance. Bannister said those students should look into federally funded loans directly through their bank. The bank loans are not based on the financial needs of the student. Students can borrow up to \$7,500 and until nine months after graduation the government picks up the tab for the interest. Bannister said that can add up to as much as \$1,700 that the government will pay for anyone to go to school. Sounds like it might be worth checking out.

— John Riches



% of aid awarded

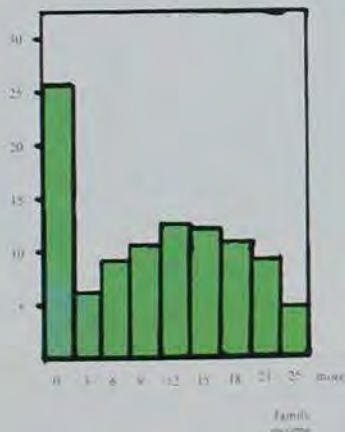

aid \$ millions

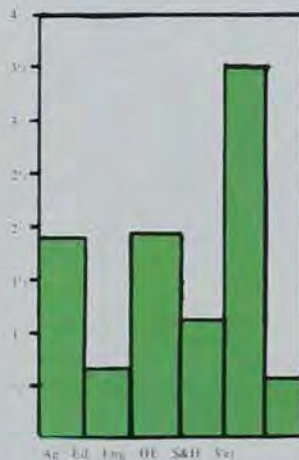



**ADD**

## Preclassifying ... only 19?

Adding and dropping classes . . . That's something most ISU students are pretty good at by the time they finish their four years here. During the last year, some major changes were made in the drop policy. A by-product of the new drop policy, limiting to 19 the number of credits a student can preclassify for, went into effect this winter.

One of the aims of the limit on preclassification was to decrease the problem of students being cut from a class. In the past, many students have been guilty of preclassifying for a larger number of credits than they want. When they got their schedules, they would choose which classes to keep

and which to drop. Well, that sounds really nice to be able to pick and choose like that, but it also caused a problem. Some students were canceled out of courses because others were filling up all the classes first.

The 19 credit limit seemed like a good solution, but alas, even the best of plans sometimes go astray. Figures from the registrar's office show a two per cent increase this winter quarter from last winter when 28 percent of undergraduate students were cut from one or more classes.

However, all might not be lost for those students stuck standing in long lines. Edwin Lewis, assistant vice president for academic affairs, said the



Photos by John Riches





**DROP**



number of students cut from classes this fall was much higher than the preceding fall, while the figures from the previous winter show only a slight increase this winter.

You might ask what all this means, and that's a good question. Basically, it means students preclassifying for more credits than they really intend to take isn't the only problem in the system. Many of the other problems have no immediate solution and it looks like students will be forced to stand in line for some time to come.

Most of the other problems are related to funding not keeping up with increased enrollment. Lewis said every attempt is being made to make more

class space available to students. A request has been made for extra money to cover increased enrollment needs, but any funding from that request would be used next year.

I guess the only thing to look forward to is the fact that 1980 is predicted to be the peak enrollment year at ISU. Maybe after that, enrollment will start to decline a little bit, and after a few years of declining enrollment, maybe the funding will start to catch up with the need for class space and instructors.

Until then, it looks like the add and drop lines will be a good place to stand around with your friends. See you in line!

—John Riches







*Robert Parks*



*George C. Christensen*



*Paul Hamilton*



*Tom Thelen*



*Wayne R. Moore*



*Daniel J. Zaffarano*



Students come and go at a university like Iowa State every four years. But that's not usually the case with the people that run the place. This year we decided to tell you a little bit about the people in charge at ISU.

W. Robert Parks is the eleventh president of Iowa State and has been since he assumed the position in 1965. Before his appointment he served as a professor of government, dean of instruction and vice-president for academic affairs. For a hobby he enjoys gardening. When asked what he likes best at Iowa State he said, "It's students, faculty and staff and the beautiful campus which is almost without parallel."

Dr. George C. Christensen has been vice-president for aca-



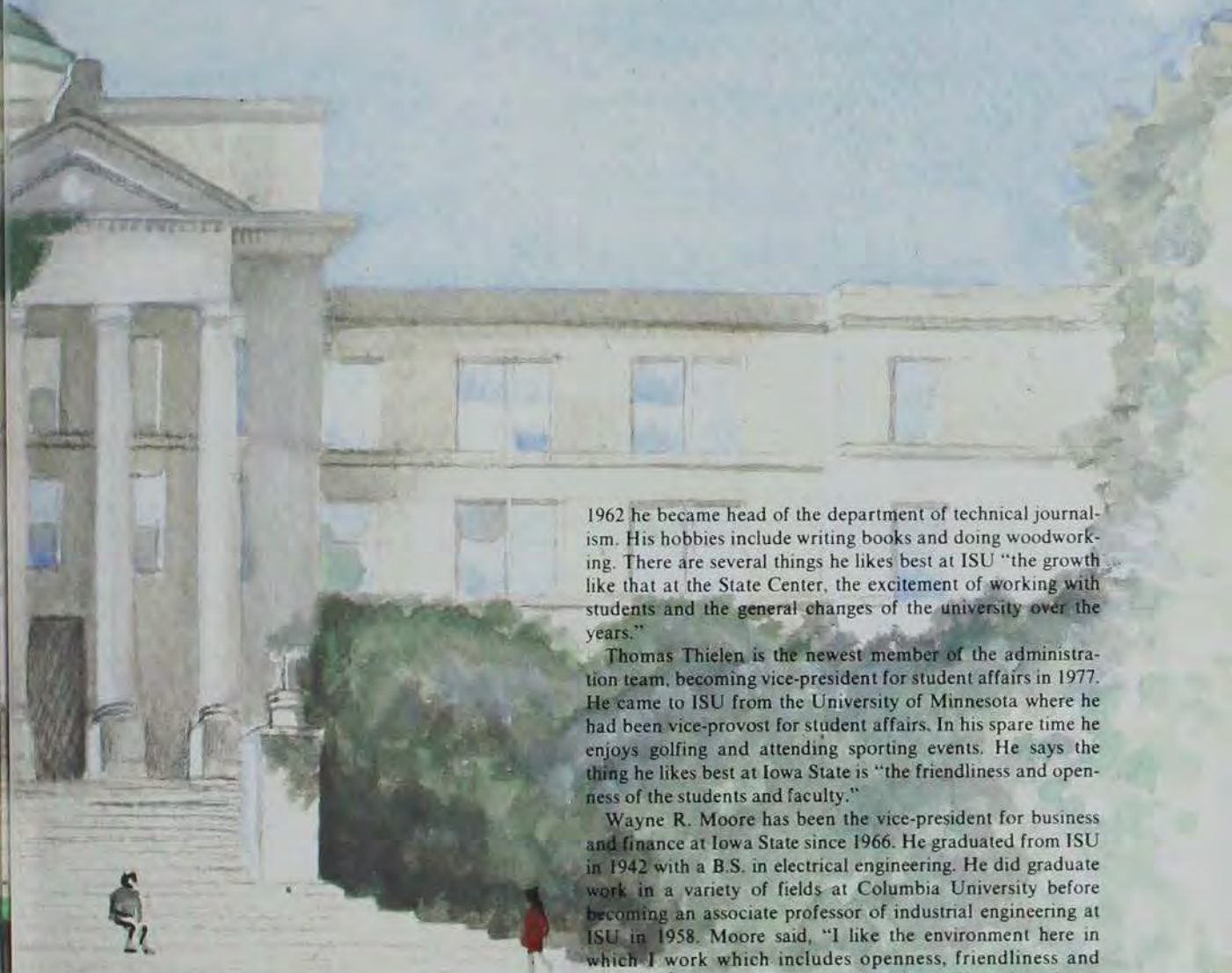

1962 he became head of the department of technical journalism. His hobbies include writing books and doing woodworking. There are several things he likes best at ISU "the growth like that at the State Center, the excitement of working with students and the general changes of the university over the years."

Thomas Thielen is the newest member of the administration team, becoming vice-president for student affairs in 1977. He came to ISU from the University of Minnesota where he had been vice-provost for student affairs. In his spare time he enjoys golfing and attending sporting events. He says the thing he likes best at Iowa State is "the friendliness and openness of the students and faculty."

Wayne R. Moore has been the vice-president for business and finance at Iowa State since 1966. He graduated from ISU in 1942 with a B.S. in electrical engineering. He did graduate work in a variety of fields at Columbia University before becoming an associate professor of industrial engineering at ISU in 1958. Moore said, "I like the environment here in which I work which includes openness, friendliness and mutual trust by faculty, staff and students." He enjoys listening to records and tapes and snow skiing.

In 1971 Daniel Zaffarano was appointed vice-president for research and the dean of the graduate college. He has taught at ISU since 1949 and became head of the physics department in 1961. In 1967 he was named a Distinguished Professor of Science and Humanities. When asked what he liked at Iowa State he said, "I like the fact that in many ways it is continually changing in the direction of becoming a more exciting university." He says he also likes the fact that the climate for research is constantly improving. As a hobby he likes music, singing and playing the piano.

— *John Riches*

demie affairs at Iowa State University since 1965. He held several other positions at ISU prior to his appointment including associate professor of veterinary anatomy and dean of the college of veterinary medicine. He is internationally known for his work in the biological sciences. He says one thing he likes about ISU is "the cooperation and interest in working together by students, faculty and staff for common goals." As hobbies he enjoys photography and oil painting.

Carl Hamilton became vice-president for information and development in 1967. He is a graduate of Iowa State in agricultural journalism. As a student he was editor of the student newspaper and chairman of the student body government. In



# Cheating

"Gee, I think I'm gonna have to scope on this test," Ever heard that line before?

When a student scopes on a test, he has "roving eyes", in short, he is cheating. There are many different ways to cheat, but this is not a "how-to" story. But how much cheating goes on at ISU?

"It's not rampant, but it does occur," said Virginia Arthur, a member of the All-University Judiciary Committee. "Most faculty members are aware that a certain amount of it goes on . . . there is always going to be some degree of it, and that degree seems to stay about the same," said Edwin Lewis, Assistant Vice President for Academic Affairs.

"It's hard to get statistics on it," Lewis added.

Cheating — why does it happen?

In two student hearings that she has been involved with, Arthur said the students felt they were under a lot of stress to perform, and that cheating was their only alternative to get the grades. "A lot of the pressure that students feel is self-imposed, and peer kinds of pressure," said Russell Canute, Assistant Director of the Student Counseling Service. A non-random sample of some reasons students give for cheating are: "I didn't know the material, and I wanted to pass." "The pressures of college life are so great at times, that I cheat just to stay ahead." "It was an important class, and I didn't want to take any chances on getting a low grade."

Another reason given by students was a fear of losing financial backing from their parents if they didn't get good enough grades.

Cheating comes in different forms — spying on another's answers, plagiarizing papers or copying lab reports.

For example, regarding the Chemistry 141 labs, "I'm sure there's a lot of cheating going on there," said Wilbert Hutton, Jr., Chemistry Professor. "It's

a difficult thing to do anything about." "I think this is true in most laboratory situations, the students have got you in a bind if they cheat because you can't control it," Hutton said.

He said it's a problem since the material can't be changed very often, the change requiring a different experiment, report form, and lab supplies for every student, every quarter. If instructors had to do that, they couldn't do a decent job of teaching and evaluating, Hutton said.

Cheating — how can it be reduced?

Hutton said if students aren't given the opportunity or the temptation, it is minimized. Should teachers make an extra effort to reduce possible test anxiety? "Pressure and anxiety are all part of the game, you have to be able to work under pressure," Hutton said.

Lewis said the best thing an instructor can do is to make it as difficult as possible, and set up the testing situation in such a way that it's clear the students are being carefully observed.

"If the students feel the instructor is paying no attention, they're more likely to try it, I think," he said. In this case, he said, students may also cheat because they think everyone else is. Lewis suggested using alternate exams, different exam forms, and supervision by teaching assistants as possible ways to alleviate the problem.

I think the best thing the instructor can do to alleviate cheating on, say, term papers, is make it clear to the students the value of doing the assignment," he said. Lewis also said if the students feel an assignment is just busy work, and not something to learn from, the chances of cheating increase.

"Some instructors may not bother to explain the purpose of such an assignment," he said, "and if there is no good purpose, then it probably should not have been assigned."

Arthur said she would rather see the problem dealt with on a more individual basis than by a "policing" type of effort. Dealing with the pressure to perform aspect, Arthur said she preferred to "help them to better deal with that stress, and develop other ways to cope





with it."

Canute said proper supervision (in the testing situation) was important, but "you don't breathe down people's backs, that causes anxiety." "I think we would have much less difficulty with the whole area of cheating if we could help students reduce their anxiety."

Cheating — there are different forms, reasons, solutions, and punishments.

"There are some real problems when the instructor becomes both the prosecutor and the judge," Lewis said, "and I see problems in using the grade as a punishment."

He said "I think it is more fair to have an objective, neutral group, such as the Judiciary Committee, decide whether the evidence is sufficient to conclude that the student did cheat."

Cheating — no matter what the cause, the consequences are something to think about.

— Mark Halverson





## Earle Bruce leaves a winner



A legendary coach with a known temper . . . a bowl game . . . and an intercepted pass. Put them all together and it means Iowa State lost its head football coach. It began when Woody Hayes, the mentor of Ohio State football punched a Clemson player after intercepting an OSU pass, sealing a victory for Clemson in the 1978 Gator Bowl.

Well, Woody had finally gone too far and after 28 years as head coach he was fired and Ohio State officials started looking for a new coach. Their choice was Earle Bruce, the head coach of the Cyclones for the last six years. At one time Bruce had been an assistant coach under Hayes.

Bruce's first three years at ISU were marred with losing seasons, and after the 1975 season many people wanted to see Bruce replaced. But, through it all he held on and put together three straight 8-3 seasons in a row. He led Iowa State to two bowl games during his last two years here. The Cyclones didn't win either of the bowl games, but that's beside the point. The point is Bruce helped to make ISU a team to beat rather than just another 'pud' conference game. In both 1976 and 1977 the Cyclones beat Nebraska, something they hadn't done for quite a while let alone two years in a row. Even though ISU wasn't as strong this year in the conference, the Cornhuskers head coach tabbed the Cyclones as one of the teams in the conference he had to worry about.

All that's behind the Cyclones now, as they look forward to putting together a winning season with a new coach. Less than two weeks after that announcement came that Bruce would be leaving, Iowa State officials named Donnie Duncan as the new Cyclone head coach. Duncan comes to ISU with a winning tradition back in Texas and more recently as the assistant head coach of the Oklahoma Sooners under Barry Switzer for six years. Having a winning team to work with is nothing new to Duncan . . . let's hope he doesn't have to get used to having it any other way.

—John Riches



Photos by: Rod Mickels, Odell Mitchell Jr., Luis Barrantes, John Gaps and John Riches.



Iowa State's new head coach, Donnie Duncan, made his first appearance at a press conference in January. He said he plans to stick with the Cyclones basic offense.





Turning out good farmers — that's what the College of Agriculture is about, right?

That is an important part of it. But when you consider that in the academic year between summer school, 1977, and spring quarter, 1978, approximately 100 students graduated with B.S. degrees in Farm Operations, and that about 4,000 students are enrolled in the College of Agriculture, there has to be more to it than that.

The Aggies in cowboy boots and leather-tooled name belts may be the ones you can pick out in a crowd, and in a few years many of them will probably be establishing themselves in the business of farming. But ag students, like the College of Agriculture, are going in many directions, and not all or even most of them lead directly back to the farm. The college added new curricula in seed science, agricultural biochemistry, and extension education this year, following the trend of the past to broaden the fields of study in agriculture as necessary to prepare graduates for jobs in modern agriculture.

And it doesn't stop there. While College of Agriculture faculty prepare students for the future, their research works published around the world have important, immediate effects and carry the weight of years of tradition of excellence in

Agriculture at ISU.

The U.S. government often calls up on ISU researchers to study issues in agriculture.

For example, two ISU Animal Science professors participated in a national controversy this year over the Food and Drug Administration's consideration of a ban on the use of nitrites in processing cured meats. The two are members of CAST, the Council for Agricultural Science and Technology, a consortium of 25 food and agricultural science societies which is very active at ISU.

Charles Black, professor of agronomy and executive vice president of CAST, said CAST works at "getting sound scientific information out to decision-makers and consumers on issues of current national importance." Most CAST task forces work at the request of members of Congress, Black said. Contributing to the nation's agricultural technology is part of what the College of Agriculture is about. So is preparing students for leadership roles in government and industry related to agriculture. And equally so is that most obvious part — turning out good farmers.

— Betty Lou Oxley



Photos by John Riches







What do a 24-year-old ISU junior and a 10-year-old blond boy have in common?

For Bob Weeces, an elementary education major from Marshalltown, and 10-year-old Chris Nelson, of Ames, it's jumping tires, catching frogs, building stilts and balsa wood airplanes and enjoying an occasional ice cream cone together.

Bob and Chris are just one of 17 pairs matched together through the Big PAL program sponsored by the YMCA in Ames. Matched with each other for over a year, Bob and Chris have become "best buds."

The YMCA's PAL program recruits male and female volunteers from Ames and Iowa State. Julie Kent, PAL Director, meets with each volunteer and child individually to fit personalities and interests before matching the pals. The program's purpose is a worthy one, offering an adult relationship to children from one-parent homes. Based on friendship, the PAL program is similar to the Big Brother-Big Sister programs in many cities.

"Many single parents who have the entire responsibility of raising a family are often faced with the problem of providing the extra care and friendship they know their children need," explained Kent. "We hope the relationships that develop through the PAL program can help 'fill-in' this area."

Although not a steadfast rule, the program, which is funded by the United Way of Ames and the GSB (Government of the Student Body), serves children ranging in age from seven through 12. Kent cited this age range as the most important in

needing attention and developing sound relationships for youngsters from one-parent families.

Twice a month group activities for all the Big-Little PALs are sponsored by the YMCA. These scheduled events give the Little PALs a chance to meet a variety of people and other children their own age with similar family backgrounds. "It also helps the Big PALs out by letting them enjoy an afternoon or evening without having to do all the planning themselves," she added. Holiday parties, campouts, ice and roller skating and other special events highlight the activities planned for the PALs.

Carla Nelson, Chris's mother and coordinator of special projects at ISU, heard of the program a little over a year ago. Both her sons have had PALs this past year and she feels it has been a great experience for both of them.

In addition to a busy class schedule and working 15 hours a week Bob still sees Chris twice a week for two or three hours. "Chris is a great little boy," Bob chuckled. "He's very easy going and fun to be with. I enjoy doing things with Chris that I wouldn't normally take the time for such as paddle boating, swimming or going to the circus. It's good for me to clear my mind doing other things besides school work, and it's good for Chris to have another friend."

What does Chris have to say about having Bob as a big PAL? "It's fun. Fun. FUN!" he proudly pronounces with a grin from ear to ear.

— Beth Leban





Photos by Beth Leban



# Music building

If you've ever had a music class at Iowa State you might be able to understand the excitement felt by music students and faculty last spring. After several years of lobbying and many more of dreaming, the Iowa Legislature allocated \$3.6 million for a new music building at ISU.

The new building is being erected just south of Carver Hall where Music Hall had stood since 1869. Dr. Arthur Swift, Music Department Chairman, said, "Music Hall was the oldest building on campus still being used academically." But having the oldest building isn't the only problem the department has been facing. The department is spread out all across campus. Last spring there were about nine different buildings housing parts of the Music Department, including Morrill Hall, Exhibit Hall and Pope Cottage. Swift was even giving private trumpet lessons in part of Clyde Williams Stadium until it was slated for razing.

By the time the legislature gave the "OK" to the building project, inflation had pushed the price up and slowed

down the bid letting process last summer. It was finally decided the rest of the money could be raised through private donations. Swift estimated the building would take about two years to complete. Swift says the new building will bring the entire department together under one roof. The new structure will be three stories high on the side that faces Lake Laverne and two stories high on the north side. It won't be as wide as Carver but it will be longer stretching closer to Alumni Hall. The main floor will have departmental offices, two large practice rooms, a recital hall and classrooms. The upper level will have faculty studios and the lower level will have individual student practice rooms.

So, by the time the fall of 1980 rolls around, music students at ISU should have a new building. One other benefit is the students won't have to wonder where on campus their next music class will be.

—John Riches

Music instructor Robert Molison leads music students in song. The occasion last May was the signing of a bill providing money for a new music building at ISU. Governor Ray signed the bill May 10th. Photo by John Riches







Dr. Arthur Swift, Music Department Head, gestures with pleasure the day funds were approved for a new music building.

University president W. Robert Parks looks on as music students sing for joy about their new building.



Music Hall had sat atop this hill on central campus since 1869. The building was razed last summer.  
Photos by John Riches







You might say the CCC has been a success in its first year at Iowa State. Then again you might just ask what the CCC is. CCC stands for Contemporary Concert Committee. The committee was formed in the spring of 1977 to replace the Rock Pop Music Committee.

There had been a lot of controversy over the popularity of the concerts chosen by the Rock Pop Committee. The controversy came to a head in '77 when the Greek Week concert with Chubby Checkers lost about \$16,000. Dave Pfetzer, CCC Chairperson, says the Rock Pop Committee didn't have any real solidity.

Pfetzer says he sees the CCC as a group that should try to bring in concerts the students want to hear. And it seems the students do approve of the concerts. During the 1977-78 school year the CCC arranged 12 concerts including Jackson Brown, Eric Clapton, Willie Nelson, Linda Ronstadt, Steve Martin, George Carlin and even Music From Outer Space.

In the three years prior to the CCC there were 18 concerts and all together they showed a profit of \$43,000. In just one

year with 12 concerts the CCC showed a profit of about \$50,000. The last year of the Rock Pop Committee there were six concerts, including Chubby Checkers, the concerts showed a loss of \$2,000 for the year.

Student input is one thing Pfetzer says the committee needs more of. He says there has been very little feedback from the students with only a few complaints about the concerts. One complaint that has been mentioned is the price for tickets to the concerts. However, Pfetzer says ticket prices for concerts here is usually quite a bit lower than in any other major Midwest cities.

A well rounded schedule of concerts is what the CCC has been trying to provide, and Pfetzer says last year's slate of concerts did offer a wide variety of listening experiences. And he says this year should be no different with a lot of concerts and different kinds of concerts. As far as evaluating the job the CCC has been doing he said, "For the first full year it has been very successful."

— John Riches



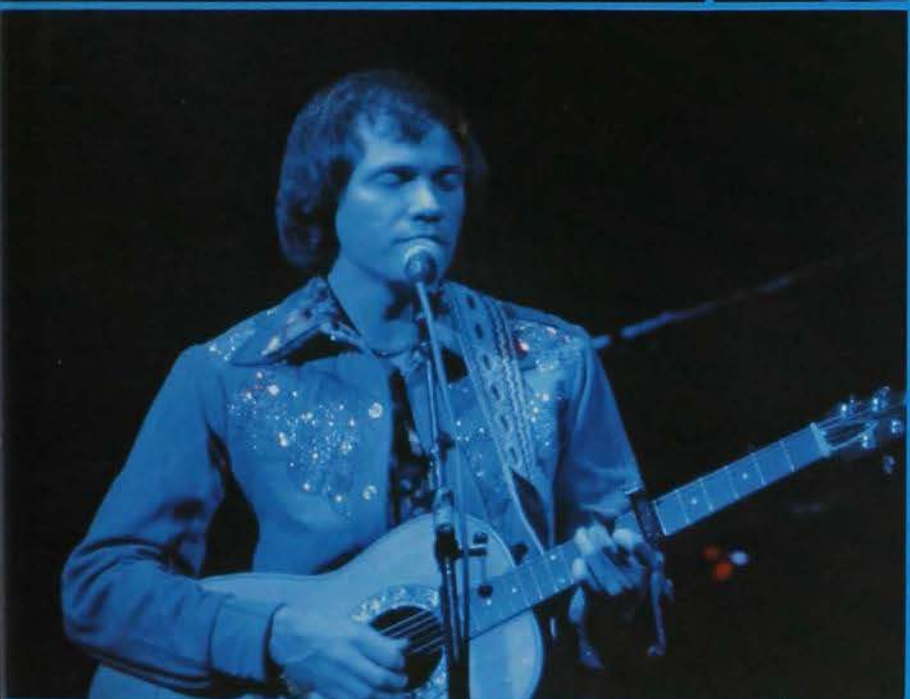
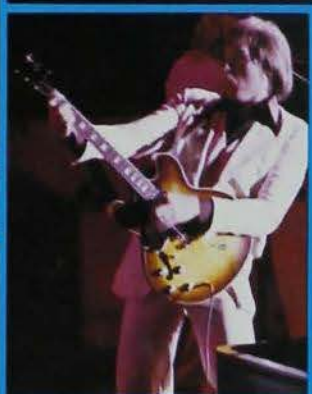



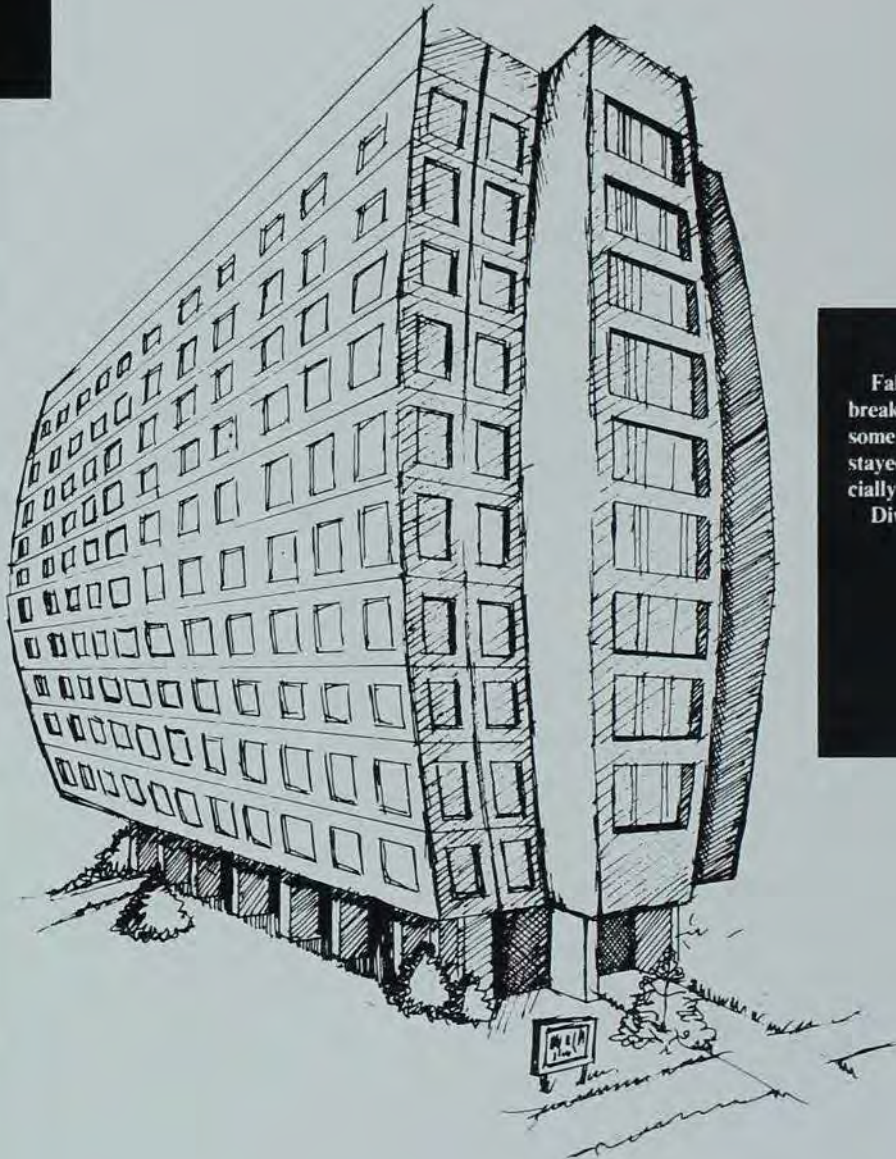

Fall quarter, 1978, was another record-breaker in enrollment for ISU. Although some may have shown up late, or maybe stayed in bed, 23,052 students were officially enrolled for the first day of class.

Divided by class, the figures were

Freshman 6,459  
Sophomore 4,266  
Junior 4,522  
Senior 4,253



**Special 246  
Graduate 3,306**

Carolyn Harryman, Admissions Information Analyst, said there are no plans to limit enrollment on a university-wide basis in the future.

Harryman said the predicted figure for Fall '79 is 23,470, and for Fall '80 is 23,540. The Fall '80 is the predicted peak for enrollment at ISU, she said.

— Mark Halverson



Photos by Dan Geiser and John Riches





JUNTA

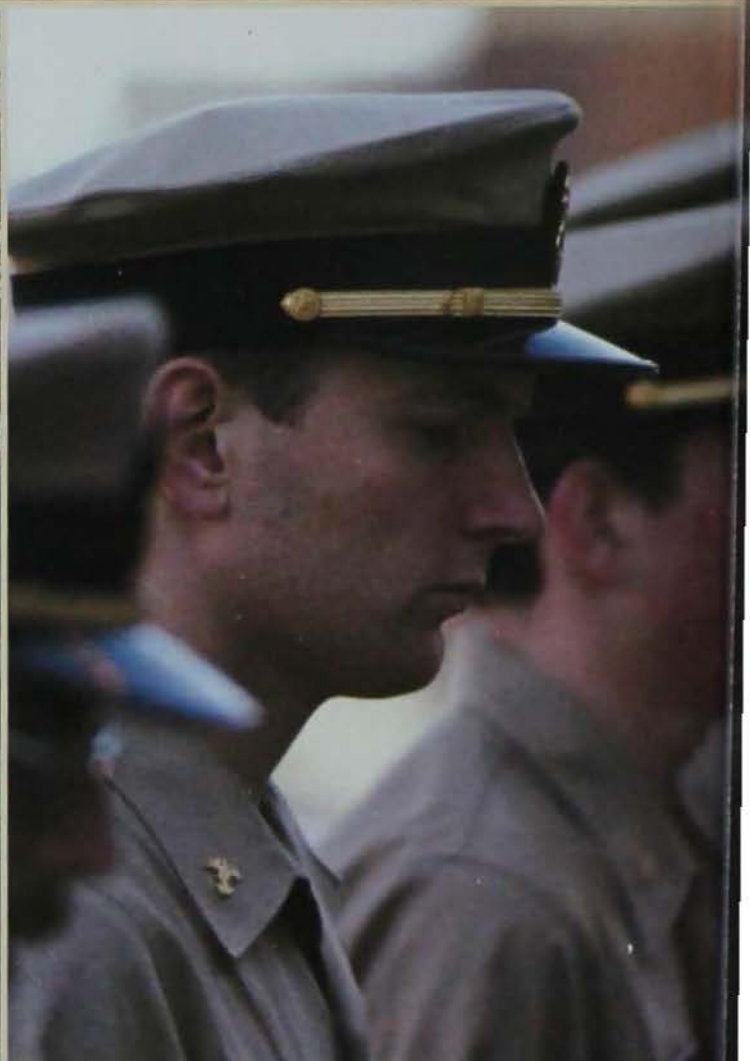

# ORGANIZATIONS

. . . Key to your horizons





## ISU Memorial Union — 50 years young

"By far the most effective single agency in uniting college interests and in giving expression to the distinctive features of college life and thought has been the Memorial Union."

— Earle D. Ross  
*ISU historian, 1942*

On September 23, 1928, Iowa State College opened its impressive memorial to the men and women who had died in World War I. Three wars and 50 years later, a week-long celebration of the Memorial Union's golden anniversary marked the Union's first half-century of existence.

Rededication of the Gold Star Hall was the theme of the opening banquet held Sept. 15 in the Campanile Room. In his rededication speech, Dr. H. P. "Pete" Sandberg, president of the Iowa State Memorial Union Corporation, said, "It is appropriate, that we here tonight, rededicate Gold Star Hall and Vestibule to those Iowa Staters involved in all the armed conflicts of our nation and further rededicate the entire Memorial Union to continued service to Iowa State students, faculty

and alumni."

Nelson Wagaman, assistant director of the Union, said the banquet was held also to honor the board of directors and special friends who have contributed time and/or money to the building and maintenance of the Union.

The public was invited to a dance held Saturday night, Sept. 16, in the Great Hall and adjoining ballrooms. The Ralph Zarnow Band of Des Moines provided the big band sound, along with some swing and rock, of songs popularized over the last fifty years.

More than 5,000 people stopped in at the Great Hall Wednesday, Sept. 20, for free cake, coffee and punch. ISU President W. Robert Parks was on hand Wednesday morning to cut the first piece of cake. A special cake, shaped like the Memorial Union, was

Visitors examine the photo display of the Union's 50-year history.

on display throughout the day, but was not cut into. It was later donated to Campus Chest.

A picture display of the Union's 50-year history was assembled by Earl Swan and Paul Potter, editor of the Iowa State Student in 1922. The pictures were displayed in the lobby across from the main desk throughout the week.

Wagaman said he feels students and faculty today have a tendency to take the Memorial Union for granted. The Union would not be what it is today if it weren't for the attitudes and enthusiasm of the students, faculty and alumni in the 1920's.

The student body voted in 1920 to build a memorial to Iowa Staters who had served in World War I. Eighty-seven percent of the voters favored building a memorial student union. In the fall of 1920, total student and staff pledges had reached more than \$330,000, and in 1925, the goal of \$1 million in pledges had been reached. At that time, Iowa State's student body and alumni totaled fewer than 10,000 persons.





By the spring of 1922, the project had been organized as a non-profit corporation.

The five acres of ground on which the Union now stands was officially broken April 26, 1927.

Financial disaster threatened the entire project as construction of the first units neared completion. Cash resources had been depleted. L.B. "Bud" Maytag, a 1910 graduate from Newton, saved the Union by loaning the corporation \$75,000 on unsecured notes.

The Union staff moved into the building during the summer of 1928, and the first paying guest slept in a third-floor motel room early in September. Food Service opened September 23, the official opening date of the Memorial Union. Harold Pride, who had been promotional secretary for the memorial project and was active in other campus organizations, was named the first managing director.

By 1939, the fourth and fifth floor guest rooms, and the South Wing, including six bowling lanes, expansion of the Commons, the '39 Room, Pine Room and South Ballroom had been added to the original structure.

Eight more bowling lanes were added under a new South Terrace, and

a three-story "dish plant" was added in 1948. The Northwest Wing and West-side Terrace were complete in 1953.

A major addition, including the bookstore, loading dock and the Sun Room, was completed in 1958. The building then contained more than 100 rooms and was valued at \$4.9 million.

In 1966 the Northeast Wing, including offices, craft workshops, the Cardinal Room, Regency Room, Campanile Room and the Pioneer Room, was completed. A year later, the 640-car parking ramp was opened.

The latest addition, to be completed in 1979, will be occupied by the ISU Alumni Association and the ISU Achievement Fund. The addition also has dining room and conference facilities.

Through the years and its constant expansion, the Memorial Union has maintained the original grace of its Italian Renaissance design.

Student enrollment is now almost six times that of 1928, and the Union continues to serve as a hub of student activity. It is the most popular gathering place on campus, whether the occasion be a Veishea committee meeting, a game of pool, a cola in the Commons between classes or a Friday afternoon beer in the Maintenance Shop.

The Union is a great and lasting memorial to the brave Iowa Staters who served their country in war. May the living always appreciate the Union for "uniting college interests and giving expression to the distinctive features of college life and thought."

— Pam Drum

Cake and punch were provided by the Union as it celebrated its 50th birthday last fall.

Fifty years, commemorated in an icy display. All photos by Bob Carson.







## Ag and Engineering honoraries maintain friendly rivalry

Who carries a pitchfork, sings derogatory songs about engineers, and wears a wooden Greek letter around his or her neck for a whole week in April?

Who else — an Alpha Zeta pledge!

Alpha Zeta is an honorary fraternity in the College of Agriculture at Iowa State. Alpha Zeta, which stands for "Agriculture — From A to Z," was founded in 1897 at Ohio State University by two ag students who wanted to upgrade the image agriculture students and others had of the profession, and provide an honorary, professional, and service fraternity for ag students.

The fraternity spread throughout the United States, coming to Iowa State in 1905. Iowa State's Alpha Zeta chapter took the name "Wilson" in honor of the first, and at that time current, Secretary of Agriculture, James (Tama Jim) Wilson.

Last spring, Alpha Zeta initiated 20 new members during its week-long pledging process in April.

Alpha Zeta initiates are required to wear the wooden AZ paddles on a ribbon around their necks for the entire pledge week, according to pledge instructors Nick Francis and Randy Palmersheim. "We want people to know who the new Alpha Zeta members are," they laughed.

Pledges are also required to dress up all week, except for one day when they are allowed to "dress down." On Farmer Day, initiates must wear

"farmer clothes" and carry a farming utensil of some kind with them for the entire day. At noon, the pledges gather on the steps of Curtiss Hall, the ag building, to sing songs about the "friendly rivalry" between the aggies and the engineers.

Other pledge activities include singing to the Greek and dorm houses, a 7 a.m. breakfast at the Memorial Union with Alpha Zeta faculty and student members, and signature collecting.

The week climaxes with Alpha Zeta's annual spring banquet and the formal initiation ceremony for the new members.

Other spring events include a steak fry and picnic planned by the newest members, and the traditional St. Patrick's Day rope pull with the Squires of the Knights of St. Patrick, the engineering college honorary. Alpha Zeta also collects books from ag college faculty for its annual charity book drive. The books are donated to countries in the Philippines.

Alpha Zeta participates in Veishea by sponsoring a milk-off contest between agriculture and engineering professors. The "aggies" won the milk-off again this year.

Initiation takes place each fall and spring of the school year. So, come spring or autumn, if you happen to see a self-conscious farmer's son or daughter lugging their pitchfork or hoe down the central campus sidewalk, you'll know that it's Alpha Zeta pledge week again.

What weighs 35 pounds and must be kissed by every "squire" being initiated into the Knights of St. Patrick? It's the Blarney stone. At the time the squires are kissing this stone, they are also being baptized with beer.

Herb Harmison, the Knight's advisor for the past eight years, said these practices are only part of the initiation activities. During initiation week, the students being activated, or squires, must wear green and white robes (the honorary's colors) and a large cardboard shamrock.

Knights of St. Patrick is an engineering honorary at Iowa State begun in 1920. It serves the functions of acquainting engineering students with others in the college and providing social services.

Some of these services, Harmison's aid, are a Muscular Dystrophy money collection on St. Patrick's Day and clean-up and painting around Ames. One service project a year is done by the squires as part of their initiation.

The Knights, like any other organization on campus, also have parties and have had floats in Veishea parades.

Squires serenade the sororities and dorms, and a spaghetti and wine dinner is served the night of initiation into the honorary.

The requirements necessary to become a Knight are few: junior standing, being active in campus functions, and election by present members.

This year there are 35 members in the Knights of St. Patrick; Bob Roth is president.

Harmison said the honorary got its name from the "tradition" that St. Patrick was the first engineer.

Every St. Patrick's Day, the Knights and Alpha Zetas, an agriculture fraternity, attempt a tug o' war across Lake Laverne. There is a standing rivalry between the Knights and the Aggies, but Harmison said he didn't know how or when it started.

As another part of the rivalry, the Aggies try to swipe the Blarney stone. Harmison said this hasn't happened for a few years because the stone is in the watchful care of the Knights.

— Carrie Glade



Artwork by Jim Wilcox





## Extension Service: The long arm of ISU

Any Iowan who chooses can become a student of agriculture or home economics and never leave his or her own county. Such is the extent of the Iowa Cooperative Extension Service in agriculture and home economics.

The organization of the extension service is unique in that it involves the Department of Agriculture, Iowa State University, county governments and local people. The extension service operates out of ISU because it is the state land-grant college.

Some 200 University specialists, whose work centers mainly on campus, gather and record any and all information which is available as research or instruction material. This information is extended to all Iowa counties via the county extension directors. These county directors are jointly employed by the University and an extension council. Every county has an extension council which is made up of local lay persons. Members of the council are elected locally, and each member comes from a different township within the county.

Besides county division, the state is also divided into 12 extension areas. Area directors are employed by the University. Each area is also served by staff specialists — usually six or seven to an area. The specialists advise and inform in specific areas such as management and production.

Extension workers at the area and county levels number about 300. Their work is done mainly in the field.

Information is extended to the local level by three main channels: individual staff specialists and directors who



Curtiss Hall, home of the Iowa Cooperative Extension Service in agriculture.

Dan Geiser

work in the field; group meetings such as workshops and conferences; and the mass media. The ISU Information Service sends daily releases to the county level. There the county director can update or add to the information and distribute it throughout his or her county.

Farmers and agri-business people are the biggest users of the extension service, but certainly not the only ones. Anyone who desires the information can have it. This is the objective of the extension service.

Extension service has been around as long as the University, although it was not formally organized until 1913. Iowa's Farm Aid Association law and the federal Smith-Lever Act provided the basic legislation under which extension work was first conducted. These and other acts were condensed into the County Agricultural Extension Law

passed by the Iowa General Assembly in 1955.

Training in home economics and youth activities has been a part of the extension service since its beginning. Each county now has an extension home economist and an extension 4-H and youth leader.

Through its unique organization, the extension service can pass on the most current and complex information compiled by University researchers to any farmer, nutritionist, veterinarian, housewife, 4-H club member or anyone else who desires it.

And all these people are being taught by the best. More than half of the extension workers who are in the field have an advanced degree in an area of agriculture or home economics, and nearly all of the University specialists have at least one advanced degree.

Information and service — available to any Iowan compliments of the Iowa Cooperative Extension Service in agriculture and home economics.

— Pam Drum



Are you interested in canoeing? Or is the quiet contemplation of yoga more your style? Where can you meet other fellow ceramic engineers? And how could you find out where your volunteer services are needed most?

The answers to all these questions could be found in the Great Hall of the Memorial Union last fall at the first annual Activity Fair, co-sponsored by the Office of Student Life (OSL) and the Student Union Board (SUB).

The fair, which featured 39 ISU and Ames clubs and organizations open to Iowa State students, was held Friday, Sept. 29, 1978, and will become an annual fall event at the Union.

"We want to hold it in the fall," said Clarinda Nelson, program director with the OSL, "so clubs and organizations can recruit new members for the beginning school year."

Booths at the Activity Fair ranged from the colorful display of Turkish clothing, jewelry, and architecture by the Turkish Student Association, to slide shows by Orchesis, Iowa State Equestrians, and the ISU Handball Club, to a computer game at the Libertarian party booth which enabled fairgoers to determine their political leanings.

A silent Raggedy Ann clown from the Wesley Foundation Clown Club pantomimed with passersby, pamphlets and leaflets decried the problems of abandoned pets and the Boundary Waters Canoe Area, and a gentle-looking, bearded man explained the philosophy of Surat Shabd yoga at his booth complete with photographs of respected yogis and a plant.

The crowd for the first Activity Fair was light, according to Nelson, but the club and group members manning the booths "hung in there" from noon to about ten Friday evening, she said.

"Most of the organizations were pleased with the results of the fair,"

said Nelson. "Many had signed up new members or signed up people to come to their meetings."

Vicki Hensley, Assistant Union Director for Programming and advisor to the Student Union Board, noted that the overall reaction to the activity fair was positive. "The organizations that participated thought it was a really good idea," she said.

Performances by several groups highlighted the fair. The ISU Volunteers presented a slide show, Judo Club and Orchesis put on exhibitions, and members of the Intervarsity Christian Fellowship sang for the fair-goers. The Ballroom Dance Club and the Onion Creek Cloggers danced and played later in the evening.

Both Nelson and Hensley were disappointed with the slight attendance for the fair, but were convinced that the activity fair was beneficial to the clubs and organizations that participated.

"This was a start," said Nelson. "We've got lots of ideas for next year."

— Debra Bell

## Activity Fair offers something for everyone



This Onion Creek Clogger provided a little sample of his organization's "activity" as he fiddled for fairgoers.

Her smile says it all as Miss Clown entertains passersby at the first annual Activity Fair in the Union last fall.

All photos by Dan Geiser.





# NROTC "boots" toe the line

Patrolling Lake Laverne in rowboats, collecting signatures on a wooden paddle, and early morning calisthenics all made the week of May 8-12, 1978, a memorable one for the seven new members of the Order of the Sextant, the naval ROTC honorary at Iowa State.

The "boots," as new members are called, were selected for initiation into Sextant on the basis of academic excellence and aptitude for naval science. Boot Week, their week-long initiation ordeal, included raising and lowering the flag each morning and evening, lake patrol duties, signature collecting, and a night of guerrilla war games with active members of Sextant for the boots. Induction into the order and a well-earned party followed the mock war games of the final night.

These photos chronicle the boots' activities during their week of initiation into the Order of the Sextant. President of the honorary is Donn Stiner and Lt. James Theis is advisor. Sextant sponsors such events as the annual Navy Ball and the NROTC Mess Night during the school year.

— Debra Bell





Photos by Dan Geiser.







## Ag Council

Row 1: Rex Rinker, Steve Christensen, Scott Stamy, Sherry Newell, Roger Underwood, Marty Robinson, Janice Keene, Marty Adkins, Kirsten Held, Reinee Eshelman, Row 2: M. Peter Hoffman, M. Doug Kenaley, Rich Marshall, Ann Lett, Leon Helling, Jim Christensen, Peg Gerlock, Lynnette Broders, Anne Weymiller, Gary Ehrecke, Liz Curry, Brad Knudsen, Cathy Adamec, LeeAnn Little, Dave Vales, Carole Gillespie, Terry Haindfield, Row 3: Gary Johnson, Mark Bogaards, Dave Robson.





## Agricultural Education Club

Row 1: Kent Muntz, Julie Pennington, Connie Roys, Duane Myer, Terry Brase, Keith Bohnker, David Schantz, Craig McEnany, Linda Odeen, Kevin Clasing, J. Gary Johnson, Barbara Lemmer, Kim Alexander, Row 2: Sara Kuecker, Jerry Chizek, Lois Ryerkerk, Joseph Rotta, Phill Goodken, Sandra Dudding, Daniel Gehler, Eugene Mohling, Jon Mohning,

Christine Showalter, Dianne Scott, Clyde Johnson, Todd Dial, Leo Bell, Michael Striegel, Judith Jennings, Nancy Hrbma, Row 3: Kevin Muhlenbruch, Jim Merron, David Klave, Stephen Reedy, Tim Tibbits, Philip Rekemeyer, Lawrence Buck, Earl McAlexander, Wayne Klein, Mark Rickels, David Lundberg.





## Alpha Kappa Psi

Row 1: Joe Bellizzi, Wayne Workman, Row 2: Nick Tseffos, Sandy King, Brenda Main, Sharon Webb, Lori Schreder, Carol Ward, Holly Plagman, Jill Martin, Sue Axline, Kathy Soderholm, Jeanne Waters, Carolyn Lawler, Row 3: Mark Runge, Tim Riley, Curt Peterson, Francie Morgan,

Janie Gehm, Joan Rosenberger, Faith Schmitz, Donna McCunn, Valerie Jamosky, Sherry Davis, Deann Fitz, Jan Vanekeren, Terri Dunsworth, Jeff Wilson, Row 4: Dave Ryan, Jim Bjorenson, Randy Murphy, Mike McCarten, Randy Huniker, Ron Sippel, Bill Rand, Tom Brinkmeyer,

Mark Whitcomb, Row 5: Larry McGee, Joe Mingo, Doug Burns, Dan Wanamaker, Teresa Koepke, Steve Kohles, Nancy Price, Scott Staska, Renee Hoskins, Dave Hoffman, Wayne Smith, Dan Werner, Barb Fleig.





## Alpha Zeta

Row 1: Joe Peiffer, Wayne Jones, Phil Rekemeyer, John Fank, Doug Payne, Scott Frank, Row 2: Mike Moffit, Janice Keene, Lynette Broders, Terry Engelken, Darwin Sneller, Jeff Williams, Brent Rippentrop, Gary Johnson, Jaymee Glenn, Row 3: Leann Little, Diane Schurr, Dixie Hoff-

man, Chris Showalter, Debra Bell, Beth Green, Mary Hageman, Virgil Heyer, Scott Irwin, Dave Robson.





## Am. Inst. of Aeronautics and Astronautic Engineers

Row 1: Kevin Brown, Jane Lin, Lincoln Wainwright, Holmes Lundt, Brian Perry, George Richerson, Ethiraj Venkatapathy, Dennis Finley, Row 2: Dr. L. N. Wilson, Randy Harrison, Mahmoud Moghadam, Jody Spencer, Jeff Siders, Paul Meavoy, Brian Larson, John Colclough, Rich-

ard Baker, Row 3: Ron Cox, David Buchanan, David Weymans, John Siebenmann, Jim Stuhler, Mark Howe, Cesar Marciales, Duane Goehring, Row 4: Rick Hingten.





## American Institute of Chemical Engineering

Row 1: Anne Sheller, Carol Vohs, Dorothy Fullenkamp, Sarah Allen, Row 2: Jenean Larsen, Kathy Bleile, Linda Demers, Karen Smith, Prof. Edgar Collins, Al Brackey, Row 3: David Little, Tim Dull, Omran Mohammed, Toan Nguyen, Richard Schuldt, Phil Carman, Craig Rasmussen, Bob Pollet, Gene Collison, Row 4: David Koopmans, Dave Sche-

bler, Tom Shrader, Dr. Chuck Glatz, Karen Meyer, Tani Maruyama, Row 5: Dan Westbrook, Andy Irvine, Anthony Pigneri, Paul Rickerl, Jean Seidel, Bryce Dreeszen, Row 6: Jeff Hibler, Dave Ward, Gary Lewis, Gary Scheer, Dave Peteron, Carl Shank, Richard Beem, Charles P. Van Zile, Steve Marten, Bob Crosby, Tim Smith, Tim Pleggenkuhle.



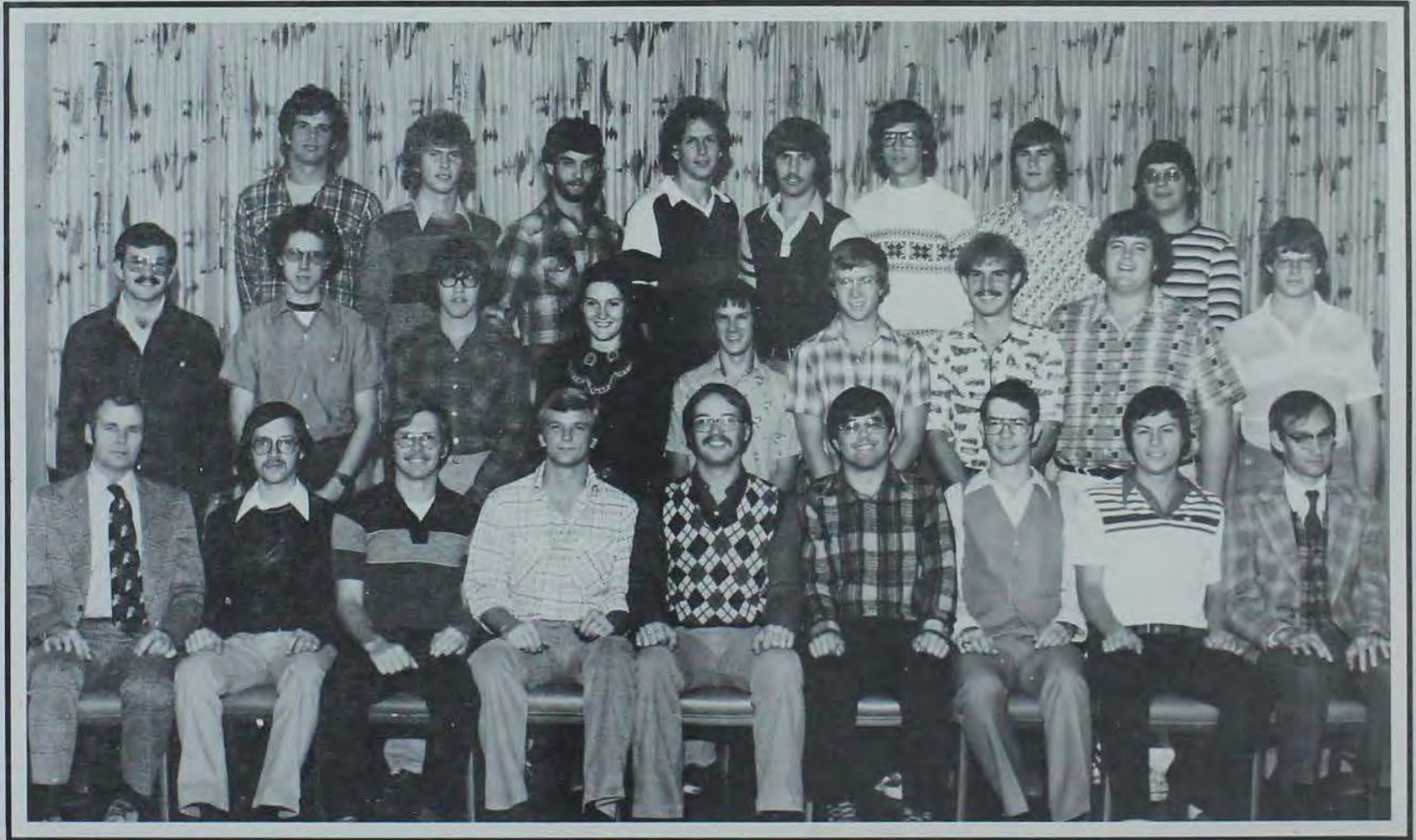

## American Society of Agricultural Engineers

Row 1: S. J. Marley, Martin Cleveland, Paul Holtan, Tim Christensen, Mark Chmelar, Dave Israel, Neal Struthers, Craig Klocke, R. J. Smith, Row 2: Tom Deardorff, Chris Miller, Scott Jolliffe, Cathy Neumann, Keith Hemphill, Paul Ringgenberg, Luther Pohlmann, Jerry Reith, Kevin

Joachim, Row 3: Bob Weber, Kevin Fetzer, Chris Franklin, David Landphair, Dave Bengston, Bob Doescher, Mike Lentz, Gary Luxon.





## American Society of Civil Engineers



1 Steve Tritsch, 2 Tom Thomas, 3 Dave Brangwin, 4 Cheryl Heyveld, 5 Dr. Jack Mickle, 6 Marlene Ringlestein, 7 Ron Johnsen, 8 Dr. John Cleashy, 9 Dr. E. R. Baumann, 10 Jerry Seemann, 11 Steve Perry, 12 Dr. Amde Wolde-Tinsae, 13 Dr. Roland Hardy, 14 Dr. F. Wayne Klaiber, 15 Dr. Robert Lohnes, 16 Philip Knotts, 17 Corinne Bakker, 18 Carol Ringlestein, 19 E. Mark Sterling, 20 Dan Brennecke, 21

Wayne Overman, 22 Jon Baker, 23 James Bouquet, 24 Dr. Wallas Sanders, 25 Marlene Schultes, 26 Dr. Roger LaBoube, 27 Gary Krupicka, 28 Tom Moore, 29 Kathleen Krager, 30 Susan Holderness, 31 Dan Holderness, 32 Mike Beirna, 33 GERALYN Reinart, 34 Dan Johnson, 35 Dr. Edward Kannel, 36 Mike Hemesath.





## American Society of Interior Designers

Row 1: Miriam Buhler, Terry Rice, Cheri Dodson, Janet Simonsen, Sheila Schuppert, Anthony Nie, Rita Beving, Donna Carney, Nan Ryder, Carol Moore, Cindy Duff, Erin Reilly. Row 2: Jenny Boynton, Gerald McGee, Denise Lenr, Kris Whyt, Melody Knauer, Gayle Hudson, Priscilla Spell-

man, Ann Grothaus, Barb Doermann, Mary Lou Griggs, Linda Kearney, John Willcox, Ted Bosker, Nadia-Nikbin, Carmen Sylvester. Row 3: Brenda Quintero, Nancy Goodwin, Jori Jones, Meg Duffield, Mary Beth Ziis, Rebecca Barkley, Kim Fritz, Lark Dearing, Kathy Bailey, Cindy L.

Wilson, Keith Meyer, Ann Peters, Harry Crouse, Ella Agee, Janet Lambert, Jan Runnelberg, Debra Bocitcher, Mary Heaton, Kay L. Trandsen, Noreen Simpson, Holly Probst, Audrey Gerrish, Beth Strub, Carol Cook, Tama Miulenburg. Row 4: Wane Spurgeon, Tricia Feyersen.





## Organization of Arab Students

Row 1: Mohammad Mismar, Sami Nadra Hajjar, Hassan A. Jurdi, Sulaiman, Al-Najdi, Maher Al-Soufi, Akram N. El-Hout, Nael Mahmoud El-Hout. Row 2: Ahmed A. Sasso, Nasser Aboura, Adil A. Al-Khafaji, Jalai

D Jabro, Ibrahim Ahmad Ghoul, Farid Hamad. Row 3: Matin Miratab, Samir Faiz Nimry, Mahnoud Al-Soufi, Saleh Mahmoud Alaeddin.





## Army ROTC

Row 1: Steve Schirm, Ed Ross, Marc Shearer, Connie Wilkening, Whit Scully, Roger Kessler, Peg Thomson, Leann Little, Marc Miller, Jeff Poss, Jim Rupp, Ed Cook, Chris Mueller, John Radio, Emmer Shipley. Row 2: Bill Spearman, Diane Bunting, Dave Moss, George Weaver, Charles Vanderlaan, Mark Whittaker, Lee

Ddy, Brian Funk, Mark Smith, Rod Grandon, Paul Critchlow, Lisa Christensen, Gretchen Kerber. Row 3: Phil Lavalee, Jim Fletcher, Donna Nixon, Bruce Hoover, Bill Jennings, Scott Lage, Alan Noe, Chris Stewart, Bob Owens, Bob Sovers, Bob Carey, Kirk Graham. Row 4: Darrin Meyer, Dale Gillet, Pete Delanoit,

Dave Radloff, James Speirs, Steve Rohlf, Mike O'Conner, Todd Ermine, Lance Thomson, John Kraemer, Jan Ingram, Betsy Parry, Steve Briggs. Row 5: Mike Carnahan, Don Bothwell, Kevin Lonergan.



# Block and Bridle Club



Row 1: Anne Weymiller, Melanie Wagner, Dana Hanson, Ted Greiman, Randy Millsap, Sherieda Bender, Brad Knudson, Dr. Joe Sebranek, Dr. Peter Hoffman, Row 2: Shelly Leitzau, John Wilson, Brant Massman, Betty Coughenour, Marci Jacobsen, Sue Henderson, Kim Maynes, Sarah Brown, Elaine Verkade, Steve Miranda, Cindy Casey, Roxanne Randolph, Jayne Pierce, Mike Mullins, Mike Kraklow, Mark Vagts, Jim Peters, Jan Powell, Jackie Fain, Janet McNally, Row 3: Eldon Droessler, Deb Hoffmann, Nancy Hibma, Del Ray Martin, Lori Pelz,

Tammy Rueckert, Heidi Sauser, Bruce Carrothers, Randy Roseboom, Luann Kemmerer, Stan Gable, Dennis Stepp, Kathy Inman, Terry Gray, Unidentified, Tom Venner, Robin Kirkner, Rick Williams, Jeff Wolff, Jeff Cornick, Row 4: Dale Ritter, Dixie Hoffman, Jeff Schlichting, Roger Olsen, Randy Nelson, Joe Broders, Dave Peck, Roy Budlong, John Fank, Kurt Forman, Hal Maddox, Carol Van DeKrol, Jim Klindi, Doug Rozendaal, Reagan Robertson, Mark Blomquist, Brian Kirkpatrick.



Row 1: Lisa Murray, Shelley Yates, Melinda Beeaker, Marsha McKee, Cathy Adamec, Sue Johnson, Jim O'Connell, Suzanne Michel, Pam George, Lori Clark, Kit Kading, Lisa Peters, Sandra Wilson, Mary Berns, Row 2: Mary Sorensen, Deb Wagler, Cindy Oldfather, Jeff Williams, Eileen Peterson, Lynn Mac Vey, Jennifer Deter, Rhonda Brumley, Cheri Hemmen, Cindy Barkema, Unidentified, Penny Thomsen, Hwei Tay, Melanie Fullmer, Colleen Armstrong, Chris Stroberg, Row 3: Patti Talbott, Terry Goering, Al Tank, Doug Hamlin, Dan Hansen,

Peter Bahnser, Mike Mann, Denise Dickman, Eric Ziel, Cathy Schumm, Sue Koenke, Jean Wilger, Unidentified, Todd Turner, Brian Scramlin, Row 4: Lyle Kuiper, Lewis Todtz, Ron Klahn, Kirk Goettsch, John Paschen, Roger McGregor, Grant Ferguson, Harold Woodward, Unidentified, Kevin Brady, Keith Bohnker, Karol Keppy, Dave Soorholtz, Tom Flöy, Dave Cook, Bryan Miller, Brad Smith, Dave Holm, Don Roose.





## Studio 53

Row 1: Kevin McQuaid, Ed Dahir.





## Dairy Science Club

Row 1: Dr. W. W. Wunder, Brenda Eernisse, Mike Sherman, Lisa Engelken, Dona Van Wyk, Darwin Sneller, Greg Lyon, Cathy Adamec, Pam Bohin, Dave Bohin, Dr. C. F. Foreman. Row 2: Randy Palmerdink, Ray Scott, Dave Ostrander, Joe Peiffer, Dennis Erpelding, LuAnn Engelken, Kathy Collier, Pam Tigges, John Becker, Sherry

Newell, Diane Cook. Row 3: Loren Punt, Janice Keene, Deb Hoffman, Lynne Maylahn, Heidi Mills, Gil Weber, Patti Pound, Kim Olson, Val Lyon, Alice Kunde, Jan Conradi, Angela Metz. Row 4: Amy Boden, John Telleen, Milton Peterson, Terry Engelken, Greg Palas, Lori Kuehner, Steve Ledvina, Lewis Olson, Jim Regan, Paul

Chase, Chris Showalter, Wes Johnson, Jay Mattison, Stan Gable. Row 5: Chuck Boden, Mark Reichenauer, Darryl Keehner, Matt Hamlet, Mark Sollein, Gary Lien, Don Dreesman, Dave Cook, Doug Opperman, Matt Stewart.





## Delta Swags

Row 1: Trudi Rebsamen, Barby Smith, Betsy Olberding, Barb Brown.  
Row 2: Eric Swanson, Chris Klug, Paul Hamilton, Bill Stover.



## Eta Kappa Nu

Row 1: Paul Corbin, Dave Allen, Jon Lofquist, Karen Meinert, David Stephenson, Advisor, Row 2: Daniel E. Klem, John Friesz, Ken Moss, Kurt Rentel, Edwin F. Kemp, Row 3: Curt Stephany, Gary Fritz, Donn Mulder, Richard Neuroth, Dave Dahms, Holmes Lundt.





## Farm Operations Club

Row 1: Neil Manternach, Ron Hanson, Mark Borchers, Dave Brue, Joel Paulson, Kevin Curoe, Norman Schmitt. Row 2: Clay Zellmer, John Olson, John Melvold, John Mors, Gerald Marlay, David Baird, Ralph

Altmaier, Norman Brus, Ken VonGlan, Don Woolley. Row 3: Donnie Moran, Jeffery Drake, Unidentified, Unidentified, Todd Allen, Wendell Finer, Unidentified, Paul Benning.

ICHTHYOSAURUS  
INTERMEDIUS



## Geology Club

Row 1: Carol Smith, Ginny Riggert, Carla Follensbee, Sue Green, Pat Ringgenberg, Sarah Chadima. Row 2: Bob Ladd, Greg Thompson, Erik Kvale, Ken Manahl, Scott Thieben, Dave Hayes, Dave Prose, John Peter-shagen.





## Homecoming '78 Committee

Row 1: Annette Juergens, Barbara Sakala, Nancy Dowden, Susan Allgood, Julie Fie, Didi Virden, Edna Boschat, Bari Wetmore, Pam Chelavig, Ann Gastner, Row 2: Sue Evans, Shelley Lein, Beth Murray, Suzy

Ghrist, Mary Larsen, Sarah Robbins, Kathi Evans, Diana Graham, Pauline Olson, Jane Norman, Row 3: Larry Hoefer, Paul Christians, Doug

Goslee, Kurt Ritter, Scott Braucht, Dale Anderson, Tom Nutty, Brad Myers, Andy Smith, Greg Borutt.





## Home Ec Education Club

Row 1: Beverly Downey, Marla Wilkens, Donna Beane, Nancy Willis, Connie Halsted, Laurie Seward, Berleen Dostal. Row 2: Elizabeth Bowers, Brenda Klaassen, Teresa Christensen, Mary Whitmore, Lisa Berger, Toni Smith, Elizabeth Venner, Vicki Westergard. Row 3: Carolee Wat-

horn, Mary Beth Vittetoe, Renea Butcher, Kathy Erlemeier, Regina Benning, Unidentified. Row 4: Holly Vogt, Virginia Wilson, Lois Hargrafen, Kathleen Bock, Anita Stevens, Mary Sorensen, Kay Moen, Marian Frederes, Sue Sanders, Kathy Pedersen.





## Horticulture Club

Row 1: Sharon Harmsen, Janela Becker, Ross Peterson, Pat Smith, Sue Soderblom, David Robson, Nancy Price, Marie Deutsch, Janice Leytem, Row 2: Tom Wisner, Barbara C. Smith, Sheryl Drug Dunston, Steve Hanson, Mike Watson, Kathy Lockyer, Lisa Garrison, Glenda Liddell, Mary Becker, Roxanne Willers, Mary Beth Christ, Pat Bauer. Row 3: David

Jepsen, Ron Halsrud, Rex Bastian, Todd Brockshus, Laurie Solberg, David Palm, Richard Jauron, Justi Nicoll, Sheila Dotts, Linnea Egger, Gwentyth Waalkes, Nancy Hoard, Kathy Hering, Cathy Neal, Kirsten Held, Dr. Paul Domoto, Jim Dyvad, Dawn Carney.





# Institute of Electrical and Electronics Engineers



1 Daniel Klem, 2 Cindy Bonebright, 3 Dave Allen, 4 Karen Meinert, 5 Frank Clements, 6 Jon Lofquist, 7 Jeff Sloate, 8 Kevin Wolfskill, 9 Steve Towe, 10 Curt Rogers, 11 Ronnie Stahcut, 12 John Nelson, 13 Martin Smith, 14 Brian, 15 Bill Coppel, 16 Paul Corbin, 17 John Friesz, 18 Stanley O. Burns, Advisor, 19 Curtiss Buck, 20 William

Kikendall, 21 Brian Nass, 22 Don Vosberg, 23 Steve Wisner, 24 Michael Dapron, 25 Gary Fritz, 26 Fran Kuhlman, 27 Joel Peterson, 28 Becky Potter, 29 Paul Flikkema, 30 David Fastenau, 31 Donn Mulder, 32 Holmes Lundt, 33 Kurt Rentel, 34 Richard Neuroth, 35 Dan Essig, 36 Curt Stephany.





## Interfraternity Council

Row 1: George Bryant, Tim Riley, Unidentified, Kent Savage, Gary Flander, Dan Clark, Mike Gilhooly, Unidentified, Brent Massman, Gale Kramer, Dave Saggau. Row 2: Steve Wells, Don Behning, Mike Sprecher, Paul Christians, Mark Simmons, Jay Johnson, Mark Anderson, Stan Nel-

son, Dan Meloy, Doug Hofer, Jim Scoville, Unidentified, Unidentified, Chris Sproch, Jeff Hanig, Jeff Root. Row 3: Doug Lange, Todd Harris, Greg Pruss, Pete Sipos, Dan Hansen, Joe Brummel, Mark Butz, Darrel Bowman, Paul Peterson, Unidentified.





## Iowa State Debaters

Row 1: Kevin Logghe, Lori Schmitt, Pam Peters, Amy Bascom, LeAnn Wood, Kathy Palmer, Fran Kuhlman. Row 2: Kevin Baaske, Tom Williams, Ken Malm, Clark Olson, Frank Devaul, Ron Beach. Row 3: Brian Lubben, Shawn Jacobson, Paul Bundy, David Ross, Brian Lee, David Miller, Steve Day.





## ISU Volunteers

Row 1: Lynne Trapp, Christy Timm, Dale Buscher, Carolyn Knapp, Doug Tannatt, Linda VanderMeiden, Cindy Taylor, Terry Rice, Clarinda Nelson. Row 2: Gary Faltys, Mark Wiegand, Steph Gaarde, Kristie Kuhnle, Marty Colony, Jeanne Johnson, Sue Seibert, Kathy Odland, Anne Weymiller, Karla Klinkenborg, Juli Tuel. Row 3: Gary Parker,

Debbie Scheffing, Maura Robinson, Thyra Cummins, Gwenna Studley, Charles Grimes, Greg Yagle, Burt Bottjen, Nancy Rosburg, Julie Forde. Row 4: Jim Sanner, Cal Seda, Gary Knuepfer, Mary Wallace, Darman D. Berg, Morris Stole, Geri Sue Bartels, Carol Jean Homandberg.





## Kappa Lambda

Row 1: Sue Brewer, Lorie Whitaker, Laura Young, Deb Karwal, Row 2: Barb Funk, Elaine Stuart, Cindy Andersen, Deb Kretshmar, Row 3: Kay Holthusen, Joan Miller, Deb Andrews, Marcia Vagts, Toni Morris, Nancy Hay, Laurie Irlmeier, Maureen Gannon, Nancy Lehmann, Julie

Weatherby, Row 4: Kathy Perret, Cindy Rippel, Ann Dolan, Myrna Griffith, DeAnn Mott, Kandy Neubauer, Cathy Owen, Diann Spoerl, Judy Fisk, Brenda Swift, Margo Maire.





## Lamos

Row 1: Mary Beth Howe, Betsy Still Thomson, Delma Harding, Joan Knudsen, Peggy Schelin. Row 2: Richard Van Iten, Dean Wallace A. Russell, Jim Harper, Brent Bruton, Donn Stiner, Marlene McGregor,

Jane McClure, Chi Manh Ha, George Knaphus. Row 3: Kyle Pitsor, Donald Hotchkiss, Paul Curtiss, Rod Temeyer, Debra Cole, Nancy Houge Hadaway, Connie Weems, Tim Hunter, Alston Shakeshaft.



## Naiads

Row 1: Anne Kent, Julie Braucht, Sue Huber, Robin Baker, Curt Danner, Marcia Spiller, Nancy Weiss, Vicki Wren, Kathy Dilts. Row 2: Larry Gradisher, Susan Schwab, Tami Galloway, Patti Talbot, Glenda Gudmunson, Sue Easton, Lynn Wigley, Sherry Van Donk, Janet Story, Sandy

Hlthaus, Cliff Gerich. Row 3: Lisa Christenson, Nora Neff, Sara Beaty, Linda Dean, Alison Retz, Damon Rockwell, Mindy Spiker, Deb Dvorak, Sylvia Ashley-Cameron, Deb Colton, Deb Carstens.





## Orchesis I

Row 1: Liz Roxen, Heidi Knapp, Pat Freeman, Marcia McGinnis, Sue Lauther, Pam Allen. Row 2: Stephanie Waggoner, Beth Miller, Kay Hocker, Diane Hamity, Joan Cook, Mary Jane Grube, Lynn Freeman,

Cindy Carlson. Row 3: Susan Holt, Barb Brownell, Mark Demry, Paul Zmolek, Holly Exner, Erik Olson, Mary Drew, Kres Turner, Pat McHenry, Sally Jo Studer, Scott Dow, Denise Petersen.





## Panhellenic Council

Row 1: Karen Kling, Barb Stout, Beth Hunt, Leslie Orem, Lori Tagg, Kathy Tubbesing, Cindy Nutt, Row 2: Toni Falk, Susan Daw, Judy Kelley, Donna Christensen, Mary Cornwall, Beth Murray, Mary Power, Patti Said, Cris Tillotson, Row 3: Marci Jacobson, Jan Schubert, Kathy John-

son, Jan Peterson, Debbie Petersen, Lori Kleppe, Dian Smalley, Nancy Walker, Cheryl Premo, Suzy Christ.





## Phi Upsilon Omicron

Row 1: Kathy Groth, Donna VanWyk, Marilyn Millard, Karen Piehler, Sue Schang, Pam Heun, Vickie Kanne, Cindy Hurley, Carolyn Shimazu, Karol DeWulf, Row 2: J. J. Jones, Gail Mighell, Kim Siebrecht, Beth Colby, Karoleen Harryman, DeAnn DeLong, Margaret Sevcik, Nancy

Wulfekuhle, Melodee Hall, Jill Maffin, Diane Volkert, Gayle McLowen, Debbie Paul, Row 3: Mary Jo Eckert, Lisa Gilchrist, Laura Chambers, Laurie Seward, Debra Fincham, Polly Hotle, Barb Keele, Laura Cochran, Linda Ekenberg, Susan Suter, Cheryl Watson, Lois Hessing, Row 4: Sue

Arthur, LouAnn Clemens, Laurie Damgaard, Eleanor Swett, Erin Morning, Diane Hoffman, Brenda Dobson, Susan Nichting, Amy Koetz, Diane Stanton, Julie Hayes, Susan Hutchison, Janet Gambs, Ann Bishop.





## Greek Programming Committee

Row 1: Martha Fagg, Gretchen Hoenecke, Kristy Krupicka, Patti Said, Donna Christensen, Sandy Julius, Karen Gipple. Row 2: Scott Hendricks, Dan Hertle, Judy Burds, Corby Fichter, Bruce Barber, Gordy Carstens.





## Residence Hall Week '78 Central Committee

Row 1: Traci Spooner, Tom Venner, LeAnn Little, Rick Williams, Beth Ziesman, Janet Mullen, Nancy Lehmann, Shirley Jones, Roz Whiton, Gloria Hager, Mari-

lea Martin. Row 2: Jim DeTaeye, Ralph Dillen, Scott Kamber, Steve Detrick, Dale Buscher, Mark Morrissey, Craig Mack, Delores Rice, Carol Coventry.





## Rodeo Club

Row 1: Grant Ferguson, Mike Olson, Cindy Casey, Deb Gutknecht, Jane Peirce, Melanie Wagner, Becky Behn, Roxanne Randolph, Dan Hansen, Kathy Juelesgaard, Greg Merchant. Row 2: Dana Hansen, Terry Gray, Terry Muir, Bruce Koprucki, Dave Corbin, Ben Heckart, Mark Williams,

Dave Edge, LuAnn Kemmerer, Tammy Rueckert, Kirk Lauritsen, Terry Goehring. Row 3: Doug Bacon, Don Hummel, La Tonna Cannon, Dave Judd, Mark Davis, Joel Anderson.





## Rugby Club

Row 1: Neil McKinney, John Fisher, Tom Coburn, Todd Mattison, Dan Brennecke, Dennis Radio, Stan Radio, Row 2: Larry Edger, Ron Shultz, Jack Wilkinson, Dean Timmerman, Steve Stark, Mike Schmall, Jorde Cosser, Kevin Maxwell.



## Sciences and Humanities Council

Row 1: Rosa Graupera, Kyle Pitsor, Vicki Nelson, Mike McClellan, Rod Temeyer. Row 2: Dean Wallace Russell, Jim Gifford, Julie Hayden, David Svingen, Bill Ott, Bruce Steele, Tom Franklin, Neal Christensen,

Nancy Dillon, Dawn Connet, Sandra Hoffmann, Dr. George Knaphus. Row 3: Rebecca Scott, Mark Anderson, Sheree Engquist, Steve Smith, Peter Klavins, Paul Curtis, Mike Tyler.





## Student Union Board

Row 1: Don Hart, Kris Bazos, Brian Stebbins, Cindy Groff, Mike Houge.  
Row 2: Susie Freed, Mark Woolley, Peg Ingram, Mark Miller, Vicki Hensley.



## Tau Beta Pi

Row 1: Diane Wolters, Tom Christensen, Tom Marsh, J. Scott Meline, David Voss, Edwin Kemp. Row 2: Steve Wisner, Dorothy Fullenkamp, Karen Meyer, Jenean Larsen, Mike Crabb, Bijan Elahi, Nabil Zard Abou-Jaoude, Dave Allen, Dung Hachi. Row 3: Kurt Rentel, Chuck Coulson, James Gathman, Dana Wilmdt, John Guthrey, Michael Fre-

berg, Frank Wyant, Pinhas Tamir, Richard Peterson, Randy Christoffersen, Daniel Klem, Mary Wickham. Row 4: John Friesz, Mark Hartong, Jerry Seemann, Mark Westergard, Craig Johnstone, Alexander Irvine, Lawrence Woestman, William Shan, Dan Johnson, Bryce Dreeszen, Lynne Schluter, Lary Sheffert.





## Tomahawk

Row 1: Julie Sandbothe, Julia Mossberg, Sharon Vana, Tracy Trumbull, Patti Douglass, Rhonda Murken, Row 2: Mark Halverson, Sheri Schwab, Karen Piehler, Sue Lerdal, Janela Becker, Trish Fraser, Barbara Olson, Row 3: Karoleen Harryman, Kris Jones, Kim Maynes, Jane Gibbons,

Jane Ydstie, Sarah Brown, Jane Leigh, LoAnn Schulte, Linda Hiatt, Row 4: Mark Lloyd, Dan Weatherman, Jamie Fahn, Scott Kamber, Kyle Pittsor, Kim Bailey, Jane Klitgaard, Paula Irwin, Janice Sellegren, Diane Dixon, Lenny Zeman.





## Weightlifting Club

Row 1: Unidentified, Unidentified, Mary Kafura, Unidentified, Unidentified, Unidentified, Row 2: Unidentified, Brad Meyer, Unidentified, Doug Bovard, Jeff Quell, Joe Rodulavic, Rich Heller, Rick Schmid, Les Redinbaugh, Kevin Tessmer, Bob Johnson, Mike Flynn, Unidentified, Row 3: Steve Fekete,

Brett Goetsch, Jim Koppin, Bill Sipfle, Unidentified, Jay Rector, Niles Lundt, Brad Crock, Michael Jensen, Kevin Murphy, Bill Rand, Damon Hall, John Zawistowski, Unidentified, Unidentified, Doug Johnson.





Neuzil

McClure



Reilly



Rusk



Smith



Colvin



Friel



Sanderson



Curry



# the iowa state daily



Graham

Jim Blume, Editor-in-Chief; Margaret Grove, University Editor; Rose Marie King, Assistant University Editor; Bill Rusk, Editorial Page Editor; Alison Smith, City Editor; Lyn Hanson, Features Editor; Jane McClure and Mark Neuzil, Co-Sports Editors; Jan Sanderson, News-Layout Editor; Joan Graham, Photo Editor; Angela Reilly, State Editor; Vicki Shannon, Steve Winter, and Al Borcharding, Copy Editors; Karen Bruce, Arts and Entertainment Editor; Elizabeth Curry, Agriculture Editor; Julie Colvin, Night Editor; Tom Friel, Illustrations Editor; Jan Sanderson and Vicki Shannon, Take 1 Co-Editors.

Paul Hadley



Grove



Winter

Borcharding

Shannon



Blume



Bruce



Hanson



# Phi Kappa Phi

Recognition and encouragement of superior scholarship in all fields of study is the foremost objective of the Iowa State University Chapter of the National Honor Society of Phi Kappa Phi. The national society was founded in 1897, the Iowa State chapter in 1911. The motto of the society is "philosophia krateitō phōtōn," which translates very freely as "Let the love of learning rule mankind."

Those eligible for election to membership at Iowa State include generally the upper 6 percent of graduating seniors and the upper 10 percent of gradu-

ate students, provided that certain other requirements are met. Embracing all areas of scholarship, the Iowa State University Chapter of Phi Kappa Phi elects from all colleges and curricula at Iowa State. The chapter also elects a limited number of faculty who have made outstanding contributions to scholarship.

The Iowa State University Chapter of Phi Kappa Phi proudly presents and salutes all its Scholar-Initiates known at press time for the 1978-79 academic year:

#### Faculty

Elizabeth Elliot

#### Students

Patricia J. Andersen  
Terry Lynn Betz  
Randy J. Christoffersen  
Gene F. Collison  
DeAnn Kathryn DeLong  
A. Herman Dharmarajah  
Deborah Lynn Eller  
William M. Greenley  
Cynthia Anne Groff  
William Brian Haigh  
Rodney Lee Hall  
Jill A. Handley

Vicky Lynn Harty  
Terry Buck Larson  
Holmes T. Lundt  
Donald Robert McCarty  
Eduardo Alberto Baptista Maldonado  
Rodney A. Muench  
William S. Niebur  
Lewis E. Olson  
R. Randall Patton  
Bruce A. Petrik  
James Briery Platt  
Thomas Ronan Poupard  
Harry Frank Prest  
Nancy G. Price  
Gerald I. Raak  
Karin Annette Reinthal  
James A. Roth  
David P. Ryan  
Jacob Secor  
Joanne Kay Senne  
Richard F. Szydlowski  
Julie Lynn Van Alstine  
Dana Reid Wilmot  
Nancy Ann Wulfekuhle  
Stephen O. Abel  
Douglas J. Adduci  
Marion Anderson-Newton  
Sylvia Ashley-Cameron  
Susan Kaye Axline  
Diane Leora Balmer  
Timothy Allyn Bertram  
Michael Loren Beyer  
Patricia Edwards Bleyle  
Teresa J. Block  
Douglas Linn Brown  
Jane Brunkan  
Jean M. Buck  
Cynthia L. Buescher  
Dale F. Buscher  
Dennis Wayne Cameron  
Linda Dreyer Cammack  
Linda Ann Carver  
Byron E. Chalstrom  
Laing-Ping Chang  
Peter Cloyes Chenevert  
Michael P-M Chung  
Shirley Chisam Crawford  
Steven R. Crowley  
Joseph Odartey Cruickshank  
Julie Cummings  
Paul Arlington Curtis  
Michael W. Daly  
Viggen Davidian  
Edward B. Davies  
Deborah D. Davis



David R. Ditzel, a 1978 graduate in electrical engineering, was the Iowa State University Chapter nominee last year for a National Phi Kappa Phi Fellowship for graduate study.

Ann Dolan  
Tunc Doluca  
Patricia Jean Doeringsfeld  
George Edward Dunail  
Apurba Duita  
Ann Elizabeth Earley  
Duane L. Eaton  
Sue Ann Erickson  
Susan Erickson  
Kathleen Evans  
Sandra Evers  
James Harold Fragodt  
Paul J. Flakoll  
Mary Denise Flattery  
Danesh Forouhari  
Thomas M. Franklin  
Rita Lundt Frevort  
John C. Friesz  
Stephanie Gaarde  
Elizabeth Anne Ghormley  
Denise Elizabeth Gibson  
Debra Lynn Gladson  
Allen K. Grammer  
Cheri L. Grauer  
Ann Elizabeth Grothaus  
Jeffrey D. Hagen  
Richard Joseph Hanigan  
Mark A. Hanna  
Penny Wilson Hansel  
Dana L. Hansen  
Andrew P. Hart  
Dennis Allen Haugen  
Kirk Laird Sterling Heer  
Julie Naberhaus  
Anne Margaret Hendrickson  
Russell L. Herrig  
Sandra Jean VanArkel Hibbs  
Sandra Ann Hoffmann  
Sarah Jane Hogan  
Elaine Cahalan Hollensbe  
Thomasita Homan  
Joan Gilmore Hopper  
Mary M. Howard  
Lung-Rui Huang  
Sidney J. Jackson  
Mark Lee Jary  
Karla J. Jensen



Julie J. Johannsen  
 Lynette Ann Johnson  
 Marjorie R. Johnson  
 Donald Earl Jones  
 William Jones  
 Vickie L. Kanne  
 David S. Kelley  
 Eunice Jolene Kempers  
 Melanie Mary Miksch Kenyon  
 Michael M. Klock  
 Kathryn Marie Klooz  
 Stephen Richard Koch  
 Curtis Lawrence Krambeer  
 Ellen Elizabeth Kremers  
 Karalyn Cline Kuhns  
 Janet Sue Lamb  
 David Campbell Larson  
 Kay C. Lauritsen  
 Steven Russell Lentz  
 Ching-Seng Liew  
 Judith McNabb Linden  
 Lisa Ellen Lindhart  
 Todd Little  
 Liu Tai-Kang  
 Gregory L. Loberg  
 Larry G. Lomax  
 Spencer R. Loveland  
 Russell Charles Lusher  
 Barbara Ann MacLeond  
 Marilee J. Marlowe  
 Thomas Robert Marsh  
 Nicholas James Matthews  
 Bruce J. Mayer  
 Denise S. Maxwell  
 Joy Lyn McCully  
 Doreen Marie McMenimen  
 Theodore Samuel McMinn  
 Marcie F. Meis

Jeffrey Scott Meline  
 Eunice Mae Merideth  
 Denyce Parks Merkel  
 Lynn E. Miller  
 Donald G. Munksgaard  
 H. N. Magaraja  
 Marnette Ann Nelson  
 Leona M. Newcomb  
 David Christopher Nielsen  
 Linda Mae Omott  
 Linda Calgren Paris  
 Curtis Allen Peck  
 Judith Pedersen  
 Joseph Ambrose Peiffer  
 Lori Suzanne Pelz  
 David Pennock  
 Thomas S. Petersen  
 Cynthia Lyanne Pilkington  
 Kyle Pitsor  
 Julio Leon Peixoto  
 Douglas J. Pooch  
 Barbara J. Powell  
 Mark Allen Preston  
 Jeffrey Dow Prouty  
 Donald Lee Pruitt  
 Suzanne Poland  
 Stanley J. Radio  
 Jeffrey Allen Redmon  
 Rochelle Beth Renken  
 Kim Elaine Rentel  
 Kurt Rentel  
 Thomas N. Richards  
 James Rickert  
 Sarah Anne Robbins  
 Brad J. Rohlfen  
 Christine Ruth Roules  
 Robert George Ruehling

Thomas Paul Sanderson  
 Barbara E. Savage  
 Deborah A. Schade  
 Paul Jay Schafbuch  
 Susan Marie Schultze  
 Jerry Lee Seemann  
 Michael Alex Segebart  
 Vicki Jo Shepard  
 Kim Siebrecht  
 Marsha Darr Slaughter  
 Greg Vernon Snider  
 Kathryn Lynn Soderholm  
 Russell Dean Stammer  
 Penny Steffensmeier  
 Thomas J. Stephens  
 Gregory W. Stevenson  
 Andrew Joseph Sutter  
 Duane Arthur Joseph Svoboda  
 Jane A. Swanson  
 Kim H. Tatsumi  
 Kevin D. Taylor  
 Lori Lee Thompson  
 Linda M. Thornburg  
 Alicia B. Van Bergen  
 Karen Leslie VanMeter  
 David Voss  
 Keith Allan Voss  
 Johnny Alan Wedekind  
 Kinball D. Wells  
 Robert Brian Wesner  
 Jean Renee Weymiller  
 Nancy M. Wilkens  
 Nancy L. Wolff  
 Francis J. Wyant  
 Debra Luann Yankey  
 William John Yost  
 Nabil Edouard Zard Abou-Joude



# Phi Kappa Phi Executive Committee

Row 1: Richard VanIten, Larry Ebbers, Melvin Hofstad. Row 2: Donald Hotchkiss, Ruth Wildman, John Heer.





## Pep Council Exec

Row 1: Joe Erceg, Debb Crawford, Pat Gude, Jim Plantan. Row 2: Craig Kruger, Gene Turk, Randy Kirchner, and Bob Strauel.



## Football Cheersquad

Row 1: Craig Boretzky, Bruce Meyer, Peter Southard, Dave Hunt, Kevin Moss.  
Row 2: Ken Hanneman, Paula O'Conner, Tom Hemphill, Patty Moore, Greg

Schroeder. Row 3: Janet Rodgers, Lisa Lindhart, Karen Porter, Maureen Donahue, Lori Kromminga, Jane Eischeid.



## Junior Varsity Basketball Cheer Squad

Row 1: Donna Erps, Kirk Powers, Shawn Stevens, Scott Haugen, Brenda Reiman. Row 2: Craig Lave, Dave Contag, Chris Contag, Jim Stanislav. Row 3: LeAnn Larson, Dianna Stone, Rae Marie Finshand.





## Diamond Darlings

Row 1: Jennifer Speer, Lori Southard, Jeanine Smith. Row 2: Donna Christensen, Jan Cornick, Becky Bushlow, Kathy Stewart. Row 3: Leigh Ann George, Nancy Overturf, Sandy Julius.



## Goodtimers

Row 1: Clicket Schallenberg, Karen Runice, Julie Jarrard, Jan Frahm, Debby Housenga, Sue Hermanson. Row 2: Pam Farris, Liz Dekraay, Lani Martin, Anne Woodruff, Janet Johnson, Laura Schultz, Michelle Lewis, Robin Tychsen, Linda Orvis. Row 3: Kim Raeside, Pam Allen, Leslie Berkshire, Lisa Kirchner, Kris Johnson, Sue Roderick, Sue Livermore.





## Hockey Cheersquad

Row 1: Linell Klinkenberg, Lorie Wilcken, Kim Brandt, Cheryl Ceretti. Row 2: Kandie Deike, Joan Foster, Shari Ramas, Ann Still, Peggy Mott.



## Pom Pon Squad

Row 1: Donna McConnell, Kathy Thompson, Lori Larson. Row 2: Evans Sassen, Kim Pace, Connie Guenther, Harder, Carla Ehemke, Linda Barnett, Cindy Young. Row 3: Jyodi Bal, Ruth





## SAA Executive Board

Row 1: Susan Gulliford, Lynette Broders, Buzz Newton, Don Nickerson, Mary Shugart, Susan Inouye, Barb Kole, Morrison, Row 2: Curt Peterson, Carla Nelson, Renea Butcher, Tory Sitter, Jeff



## SAA Publicity Committee

Row 1: Brad Cook, Claudia Corning, Pam Cross, Patti Margeas, Row 2: Jeanette Lowers, Craig Tatro, Tom Waldron, Tory Sitter, Hunter, Tam Steffen, Margo Pullman, Cynthia Heider, Liz West, Row 3: Rick



## Cyclone Guides

Row 1: Brad Langguth, Nancy Gray, Sue Jensen, Bill Harris, Brant Massman,  
Row 2: Jan Powell, Jaci McCormack, Alanna Kellogg, Karen Kennelly, Sue  
Stewart, Ann Witte, Barb Staffin, Dave Matheason. Row 3: Jay Hipkhouse,

Dave Blie, Tom Long, Jeff Podlesak, Doug Ricke, Joel Kleiven, Steve Detrick,  
Jay Mattison.



## Student Ambassadors

Row 1: Don Nickerson, Claudia Corning, Francy Ford, Kristie Smith, Mary  
Severson, Lisa Hamlett, Mary Cornwall. Row 2: Greg Nickerson, Julie Beattie,  
Norm Pierce, Mary Morrison, Mark Butz, Phil Core. Row 3: Gary Paulsen,  
Cathy Dugan, Liz West, Rick Crampton, Sharon Schmidt, Mell Taets. Row 4:

Mark Alexander, Teri Swanson, Joyce Hettrich, Lory Stille, Brian McCulloh,  
Paul Kruse. Row 5: John Huston, Kent Miller, Lon Adams. Row 6: Tom Wal-  
don, Doug Hayes, John Chrystal.





## Senior Class Council

Row 1: Tim Hansen, Jeff Shugart, Tom Synhorst, Michele Duwelius. Row 2: Lawler, Kathy Baker, Tom Arand, Annette Varnum, Kathy Johnson, Jim Platt, Ann Castner, Carolyn



## SAA Career Awareness Week Committee

Row 1: Tim Krumm, Chuck Howlett, Rick Lowers. Row 2: Renea Butcher, LuAnne Ahrens, Jean Muether, Ann Hawthorne, Chris Nassif, Carol Youngers.



## SAA Parent and Alumni Relations Committee

Row 1: Beth Schermerhorn, Debra Holbrook, Row 2: Gary Hendrickson, Curt Peterson.



## SAA Parents Weekend Central Committee

Row 1: Cathi Maxwell, Cheryl Streit, Sue Gaffney, Jeanette Hunter. Row 2: Curt Peterson, Robin Tychsen, Tom Walden.





## Navy ROTC Battalion Staff '78

Row 1: Lawrence King, Orlan Ott, Mike Daft, Thomas Hobson, Mark Stevens, Smith, Bob Isaacson, Mark Gilbert, Dave Loneman, Kerry Burkholder, Mark  
 Jeff Denherder, Donn Stiner. Row 2: Dennis Sorenson, Steven Untz, Blake Jensen, Andy Ames, Randall Tanaka, Mark Mohan.

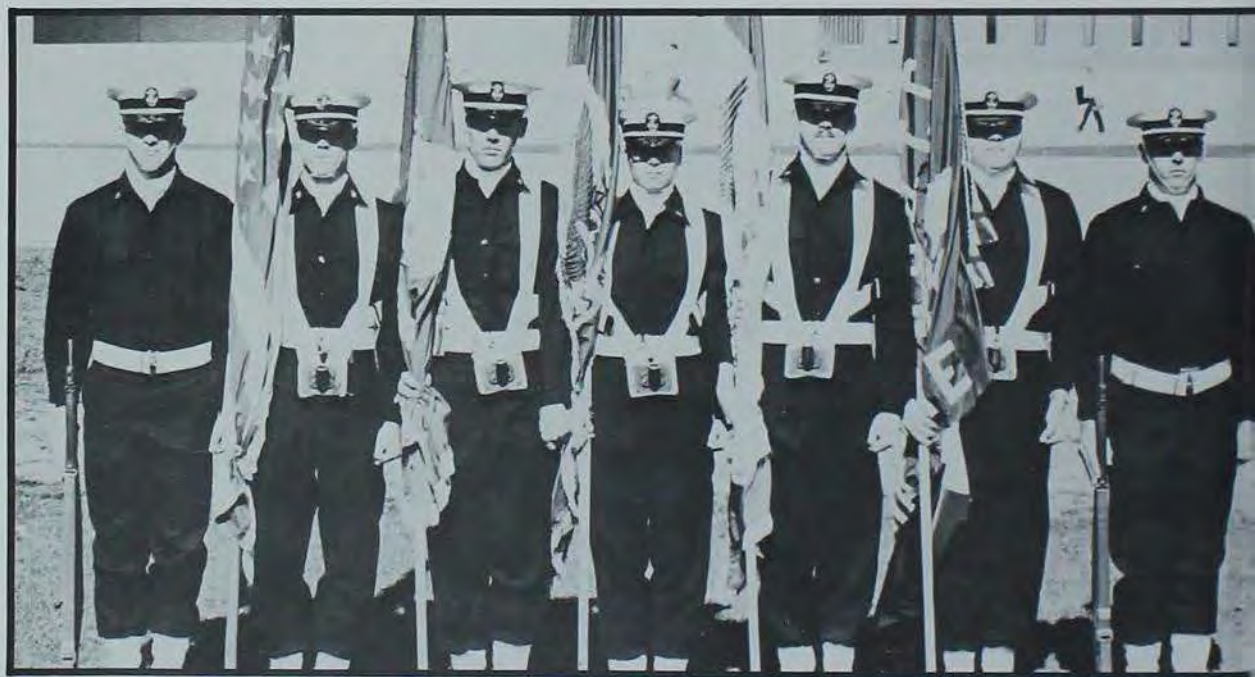

## NROTC Color Guard

Row 1: Thomas Kline, Bruce Wakefield, Dan Zeller, Steven Untz, Tim Stiles, Gregg Larson, Thomas Cropper.





## NROTC Band

Row 1: John Wood, Jeff Scott, Scott Jones, Andy Ames. Row 2: Tom Meyer, Jeff Brower. Row 3: James Humphreys, Jon Neal.



## NROTC Drill Team

Row 1: Glen Marks, Thomas Cropper, William Delaney, Dennis Sorenson, Tim Sules, Rick Bousquet. Row 2: Jeffrey Denherder, Scott Pollpeter, Bryan Lower, Joel Parker, Mark Dehart, Bob Stoney, Scot Jones, Craig Hanson, Todd Wakefield, Edward Stockton, Steven Scanlan, Thomas Hobson.





## NROTC Pistol Team

Row 1: Michael Zaccone, Paul Stevermer, Randall Tanaka. Row 2: Mike Daft, Charles Shogren, Mark Mohan, Orlan Ott, Jon Rebholz.



## NROTC Rifle Team

Row 1: Gary Davidson, Mark Jensen, Gary Oles, Edward Head, Randall Twenhäfel, Jon Boe, David Gundrem, Scott Smith. Row 2: Darren McGrath, William Edrington, Tom Hohmann, Thomas

# Bomb '79







Douglass

Waund



Jasper



Rebsamen

Gibson



Specht

Stenberg

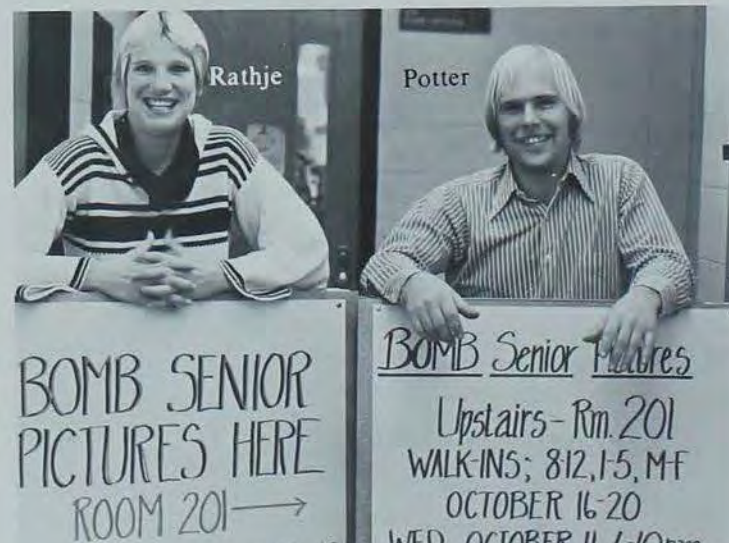

Rathje

Potter

BOMB SENIOR  
PICTURES HERE  
ROOM 201 →

BOMB Senior Pictures  
Upstairs - Rm. 201  
WALK-INS; 8:12, 1:15, MF  
OCTOBER 16-20  
WED. OCTOBER 11 1-10pm



# Bomb '79 ... Key to your horizons



Schueder

Beth Jasper, Editor-in-Chief; Kerry Gibson and Trudi Rebsamen, Sports Co-Editors; Patti Douglass, Arts and Entertainment Editor; Denise Waund, Arts and Entertainment Assistant; Rhonda Rathje and Doug Potter, Seniors Co-Editors; Lori Specht, Housing and Indexing Director; Bob Stenberg, Darkroom Technician; Debra Bell, Organizations Editor; Elaine Harvey, Events Editor; John Riches, Features Editor; Jane Brunkan, Art Director; Nancy Walker, Sales and Promotions Director; Jeanne Handorf, Sales and Promotions Assistant; Cindy Schueder, Housing Editor; Jan Wells, Secretary; Liz Hansen and Tom Rolnicki, Advisors.

Photos by John Riches



Rolnicki

Hansen

Wells



Handorf

Brunkan

Walker



Harvey

Riches

Bell





## Chi Epsilon

Row 1: Roger Less, Bruce Robinson, Jerry Groth, Jerry Seeman, Scott Langle. Row 2: Jon Bakker, Roger Schletzbaum, Ben Biller, Randy Vanderwerf, Joan Cramer, Tim Wolfe, Mark Westergard, Steve Perry, Kevin Johnson.



## Hapkido Club

Row 1: Steve VanHove, Leo Preston, Paul Bagley, Jim Thompson, Curtis Nienkark, Peterson Vance. Row 2: Steve Detrick, Paul Antol, Bruce Roorda, Dean

Hamer, Steve Amos, Yong Chin Pak, Larry Roberts, Bill Weins, Jim Cox.



## Home Ec Advisory Council

Row 1: Susan Suter, Ellie Swett, K'Lynn Kuehl, Barbara Doermann. Row 2: Betsy Bowers, Joan Johnson, Kim Siebrecht, Dean Ruth Deacon. Adviser, Karol

DeWulf, Lauri Olson.





## Judo Club

Row 1: Jim Thompson, Beth Alfredson, Jill Hummel, Jonith Christensen, Charlie Byers, David Halterman, Row 2: Steve Scheid, Vance Peterson, Ken Scheid,

Larry Roberts, Dean Hamer, Kauch Forovraghi, Jeff Strang, Mr. Yong Chin Pak.



## Omicron Nu

Row 1: Kim Siebrecht, Jean Buck, Eunice Kempers, Linda Ekenberg, Marnette Nelson, Row 2: Dr. Jane Farrell, Lou Ann Clemens, Lois Roorda, Laura Cham-

bers, Jean Weymiller, Dr. Barbara Bobeng.





## RCA Executive Council

Row 1: Nancy Holroyd, Gabie Grammer, Pam McMann, David Robson, Tom Reinert, Cyndi Hager, Brent Heeren, Loraine Schnoor, Doug Hawn, Row 2: Don Whalen, Roger Peterson.



## Residence Hall Movie Commission

Link Wainright, Dave Dahms, Matt Cole, Holmes Lundt.





## Sketch

Row 1: Jay Hinkhouse, Circulation Manager; Erin Monnig, Art Editor. Row 2: Kollcen Crandall, Editor; Doris Siverson, Associate Editor; Julia Meylor, Representative-at-large; Lorraine Silber, Secretary; Phil Hodgkin, Editorial Apprentice;

Diane Ernest, Editorial Apprentice; Laura Jordison, Business Manager; Chris Perrin, Publicity Manager.



## Textiles and Clothing Club

Row 1: Zoe Atwood, Kelly Drumm, Anne Zortman, Cary Willoughby, Sue Wolfbank, Krista Weih, Kris Mather, Nancy Kobliska, Jan Peterson. Row 2: Karen Clark, Linda Salterberg, Donna Stewart, Nancy Stuckler, Sue Schang, Bobbie Munson, Tabitha Gottschalk, Ann Thye, Nancy Nass. Row 3: Donna Gray, Regina Benning, Carol Morris, Terri Plate, Kelly Gregory, Margie Foster, Ellen Haack, Cindy Blank, Nancy Weiss. Row 4: JoAnn Vermazer, Denise Baldwin, Sue Drahozal, Sharon Poole, Laurie Scott, Julianne Caes, Caryl Fick,

Donna Sue Meade, Cindy Hintz, Kellie Lala, Janet Healy, Ann Davidson, Terri Price, Carolyn Wills, Cynthia Houtz, Denise Davis, Cindy Wichman. Row 5: Luann Hoffman, Martha Colony, Sue Arthur, Caren Winey, Susan Hutchison, Carol Stocker, Lori Wertz, Sue Vecerka, Kathy Moritz, Teresa Grimes, Doris Siverson, Gina Prusis, Leslie Weber, K'Lynn Kuehl, Gayle McEowen, Kay Moen, Kerri Johnston, Brenda Brown, Robin Boddicker.





## TRA Executive Council

Row 1: Jeff Stehm, Kelly Cosgrove, Bruce Staples, Laura Douglass, Kent Woods, Row 2: Bob Louis, Ann Coppernoll, Curt Jackson, Mike Bearden.



## Wrestling Cheerleaders

Row 1: Holly Hays, Stephanie Hamilton, Laurel Leslie, Sue Fix, Row 2: Lori Allen, Shelley Overman, Karen Schneider, Lora Mass, Row 3: Cathy Sampson, Anne Fennessy, Cathy Curtis, Gloria Gahl.





## Food Technology Club

Row 1: Maria Martinez, Melanie Miksch, Scott Prulle, John Ennor, Dr. Lester Wilson, Ann Lett, David Fish, Jeff Brennen, Dr. William LaGrange, Row 2: Margaret Englebert, Deborah Bleile, Cynthia Marr, Lisa Stoffer, Bonnie Mezger, Linda Nelson, Jinx Abeyewardene, Peggy

Gerlock, Sandra Kneeskern, Carol Wysock, Tony Gust, Row 3: Kim Johnson, Nancy Nergard, Sarah Brown, Surapon Bunjapamai, Hiroshi Kajiwara, Debra Becker, Nancy Derga, Greg Hood, Row 4: Columbus Nwosu, Joni Lee, Denise Pepper, Bob Gooden, Bill Christenson.





Residents of a house on Welch Avenue decorated themselves and their abode to resemble the infamous Delta House.



## Bedsheets and ivy

### Essay Question (50 pts.)

In four words, what do you do when you: 1. Just flunked your math test? 2. Have three books to read for history tomorrow? 3. Owe your parents five weeks of letters? 4. Haven't been to a single econ lecture this quarter and it's already final week? 5. Have nine weeks of beer cans to clean out from under the bed before your parents come to visit?

Answer: Have a toga party!

The toga party fad was spawned by National Lampoon's "Animal House," whose John Belushi and other Delta House zanies captured the hearts of

students everywhere. During fall quarter last year, the cry of "TO-GA, TO-GA" was heard from ISU dorms, greek houses and off-campus residences.

Quite simply, a toga party consists of dressing up in a bed sheet (undergarments are optional), wrapping your head in some sort of foliage for a garland (half of the ivy on Helser Hall disappeared fall quarter!), an abundance of alcoholic beverages and having one helluva good time.

The essence of the toga party craze is summed up by a T-shirt seen on campus which proclaimed, "We can do anything, we're college students."

— Dan W. Geiser



Fashion-conscious toga wearers displayed a few of the latest Roman styles at Carpenter House's fall quarter toga party. Photos by Dan W. Geiser.





JUNTILA

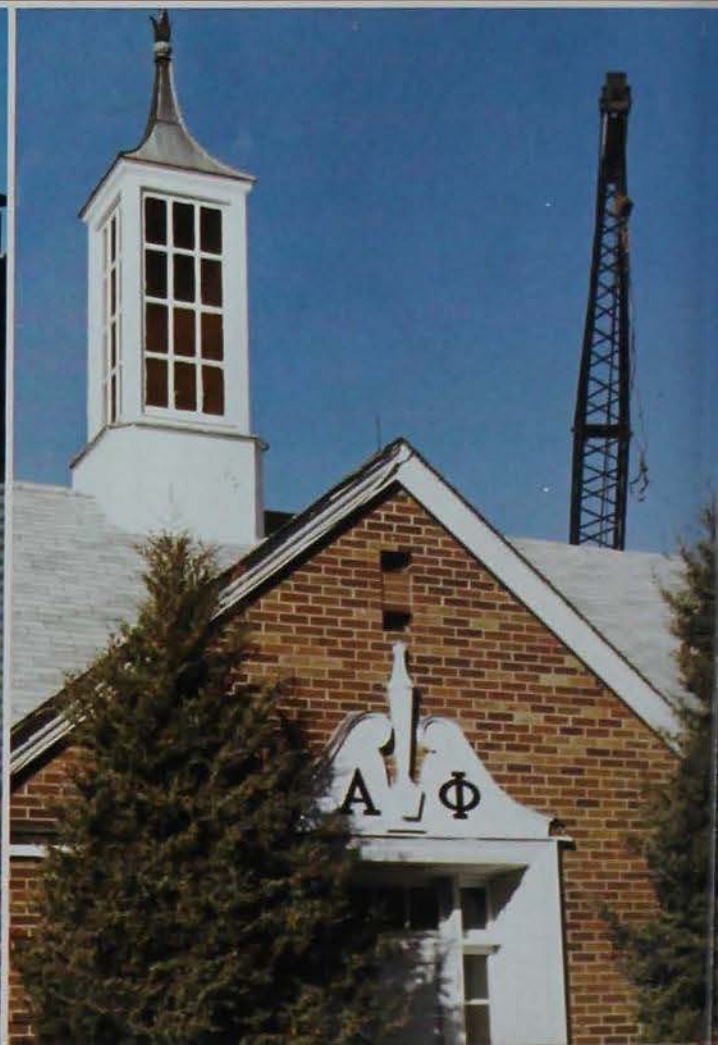

# HOUSING

. . . Key to your horizons







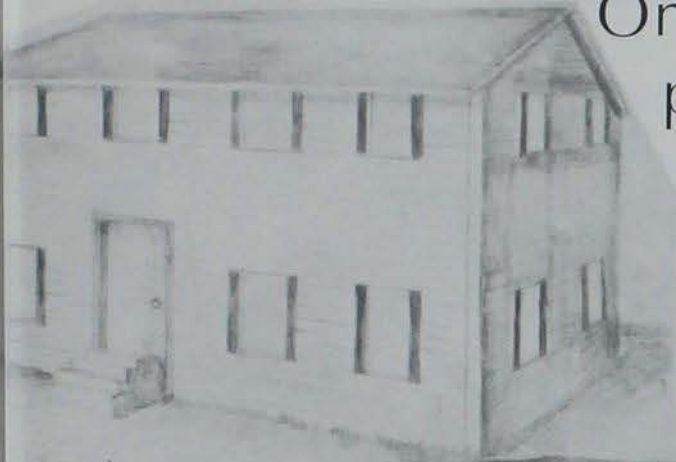

# On-campus or off, people make it “home”



The transition from home to school — cheering crowds in the stadium on a Saturday afternoon, dens crowded with students eating popcorn and watching a movie, students scurrying to classes — can't be late!



A cold, impersonal room to return to in the evening, laundry done in a room where there are people you don't even know, food served as you wait in a long line or as you sit in a dining room with 50 or 60 other people.

It doesn't have to be cold and impersonal, dorm rooms, sororities, fraternities and apartments can be more than just a place to live.

At night, instead of thinking that you're going back to a cold, impersonal room, believe that you are going home, to friends, with different life styles, in different rooms.

Each of you is sharing something special.



# They traded tradition for a tipi



Living in a tipi is the sort of thing most of us would try for about two days. We'd miss luxuries like electricity, telephones, running water and toilets within easy reach.

And we'd get tired of chopping wood and getting up in the middle of the night to keep the fire going.

But Jeff and Jim Edmondson, Biology and Animal Ecology majors respectively, and Leslie Palmer, Biological Illustration, didn't seem to miss any of those luxuries.

They seemed to be perfectly content living in tipis out in the country surrounded by sweet-smelling Scotch Pines.

The Edmondsons' tipi was a 20-foot-high construction that provided about 225 square feet of living space which is larger than many three-person dorm rooms which provide about 185 square feet. Palmer's tipi, 16 feet high, was erected about 30 yards from the Edmondsons' and was designed ideally for one person.

Jeff Edmondson was the only tipi dweller to last out the entire winter. His brother, who lived in the tipi fall quarter, quit school winter quarter because he was out of money and Leslie moved in with her brother in Ames because she had trouble getting school work done at the tipi. Jim and Leslie lived at the tipi occasionally in the winter.

Jeff said he wouldn't live in a tipi again while going to school because it was too much trouble in the winter. "It was hard to keep up with classes, studying, a job and the tipi all at the same time," he said.

Jeff said he decided to try living in a tipi because he hated the dorms and didn't like paying rent in apartments because he had nothing to show for his money.

"I could buy a tipi every quarter for the money I would have paid to live in a dorm or an apartment," he said.

The Edmondsons' tipi cover and liner from Nomadic tipi makers cost \$438. They went to the Big Horn Mountains in Wyoming for their frame poles which are lodge pole pines.

The Edmondsons have always been interested in Indian lore and are traditional Sioux dancers, so the idea of living in a tipi came pretty naturally.

Leslie had done a lot of camping and liked the Indian idea of being close to the earth and to nature. She met the Edmondsons after seeing their ad in the paper saying they were looking for a place to live in a tipi. Leslie arranged for them all to live on a tree farm where she had previously worked.

Jeff said that another reason he decided to live in a tipi was to help keep himself in school by doing something he was really interested in.

"Since I was twelve years old I've wanted to go to Alaska and live in the mountains, but I had never really lived in anything like a tipi and there was the possibility that I wouldn't like it," he said.

Jeff said this was a way to try something different while still in school and then maybe try it someplace else like Alaska or the Rockies.





Jeff kept warm in the tipi with the use of a 55 gallon oil barrel stove which could burn any kind of wood when it got going and could really radiate heat on cold nights, he said.

He wore a down jacket and gloves most of the time and flannel shirts or wool sweaters.

He used kerosene lanterns for light but did most of his studying at the library before going home for the night.

"I didn't accomplish anything at the tipi because there were too many distractions," Jeff said. At the tipi he always had wood to chop, water to haul or snow to ski on.

The Edmondsons' uncle had given them \$500 worth of wood which they had burned by January.

Because of the smoke, the originally white canvas had darkened to a dark brown and was almost black toward the top near the smoke flaps.

The inside of the tipi was homey and comfortable. The stove stood in the middle of the floor surrounded by rugs of every color and style which were sprinkled with wood chips from firewood that had been dragged in.

The two beds were piled high with blankets and each had a kerosene lantern hanging above it. Traditional Sioux dancing bustles trimmed with pheasant, duck and turkey feathers hung near the lanterns.

Other furnishings in the tipi consisted of a few trunks and book shelves and two stick tripods with a stick crossbar for hanging up clothes.

The biggest expense while living at the tipi was gas used to get to and from campus every day. Food and other essentials didn't cost them much money.

Jeff said that neither he nor his brother plan to be in Ames next year. If they were they would live in a mandarin lodge or a log cabin. He said that the most conventional life-style he would consider now is a trailer.



— Marla Glenn





## Anders

Row 1: Alice Kunde, Pam Childress, Michelle Stuck, Melanie Comita, Kristi Wallace. Row 2: Nancy Rowland, Kim Bless, Laura Tallefson, Sue Roos, Cathy Horrell, Patti Moeller. Row 3: Fay Jones, Joyce Binning, Barbara Townsend, Kati Junge, Jane Klitgaard, Jan Larson, Trudy Graham, Sarah Barker, Debra Kruse, Kim Raeside, Julie Greiner, Melody Clayton, Karen Mohr. Row 4: LoAnn Schulte, Marna Nietert, Gina Gansen, Ruth Allen, Pam Tigges, Julie Dinville, Paula Irwin, Wendi Whyte, Laurie Johnson, Karen Berg, Dawn Carney.



## Anderson

Row 1: Linda Champion, Julianne Powers. Row 2: Kimberly Johnson, Lorie Wilcken, Dawn Becker, Kristi Kane, Julie Durbala, Julie Pedigo, Cindy Curtis, Lynne Fischer, Shellie Aneweer, Debra Johnson. Row 3: Robin Bottenfield, Mary Partington, Julie Schlueter, Carol Johnson, Sara McCaw, Julie Colling. Row 4: Lori Teel, Barbara Molis, Tamü Darland, Kim Sears, Sally Patterson,

Renee Nelson, Lisa Buelow, Marie Kozlowski, Sara Kneeskern. Row 5: Julie Odgaard, Heidi Garrett, Anna Love, Suzanne Junod, Jean Aspinall, Lori Paul, Susan Sanders, Kathy Andersen. Row 6: Jana Swanson, Becky Miller, Peggy Rash, Lori Richtsmeier, Patti Denzer, Kathy McGannon, Kim Hammack, Lynn Carlson, Debbie Strong. Row 7: Bev Stanley, Sharla Roquet, Judy James.





## Arnquist

Row 1: Michelle Maggert, Andrea Meyer, Karen Marion, Ann Goetsch, Lisa Deedrick, Lori Matheson, Lori Aldinger, Mary Severson, Jeanette Neitzel, Jennifer Morgan, Jean Allan. Row 2: Teresa Moore, Kim Knudsen, Kelly Sievers, Amy Mongar, Terri Wilken, Beth Burrignt, Kristyn Bell, Heidi Wulkow, Kristine Hansen, Nancy Hein. Row 3: Kathy Molle, Valerie Johnson, Brenda

Verploegh, Diane Jenkins, Patty Gimple, B. J. Welty, Connie Greiner, Michelle Meier, Kris Arlauskas, Connie Davies, Molly Cavanaugh. Row 4: Sally Geiser, Deanna Ward, Kelly Patterson, Linda Duey, Kerri Johnston, Donna Anthony, Susan Hurley, Cathy Curtis, Donna Meade, Teresa Coon, Monica Doyle, Paula Cavanaugh, Leah Moore.





## Barker

Row 1: Tressia Nattie, Lee Newcombe, Lisa Smith, Kari Nilsen, Pam Greve, Nancy Naden, Becky McKinley, Carol Nelson, Patti Cale, Sue Miller, Deb Sobottka. Row 2: Jeri Cuvelier, Chris Holland, Sue Johnson, Kathy Van Roekel, Sharon Tomlinson, Barb Boulet, Diane Stacy, Sandy Hoffman, Colleen Rahe, Rebecca

Koenig, Lisa Helm, Lois Halstead, Row 3: Heather Rutz, Jeri Stover, Betty Jones, Lisa Stickler, Jenny Hildebaugh, Sue Plantz, Sarah Evans, Brenda Barber, Sandy Gass, Lisa Smejkal, Joyce McClure, Vicki Locke, Susan Bailey, Jana Lee, Anita Schulke.





## Bates

Row 1: Tracy Westbrook, Sheri Hoskins, Regina Tasler, Diana Stone, Kathy Hildebrand, Marty Ives, Tab Gottschalk. Row 2: Carole Duffy, Jan Beske, Mary Flattery, Jill Edler, Carol Binneboose, Doren Kruse, Cindy Farrell, Ann Hemann. Row 3: Melia Tegrotenhuis, Tammy Westby, Diane Petersen, Loraine Perry, Marsha Irwin, Anna Schipper, Brigid Bonner, Kathy Griffin, Anne

Paxton, Kathy Hatch, Sue VanEnglehoven, Phyllis Harper. Row 4: Sandy Joffer, Carol Schriener, Marie Lavoie, Laura Harms, Lori Lundquist, Mary Pitt, Becky Carey, Jackie Wiese, Ellen Anderson. Row 5: Robin Boddicker, Pam Harms, Deb Ingledue, Liz Dawson, Juli Udhe, Laura Dull, Cindy West, Theresa Morse, Kim Runge, Tami Smith, Jennifer Corley, Shelly Carter.





## Bergman

Row 1: Kirk Mourer, Kevin Scholbrock, Phil Birge, Randy Atwood, Ron Speers, Craig Musfeldt. Row 2: Dung Ha Chi, Tom Shroyer, Steve Day, Pete Pauly, Paul Hauge, Dave Allen, Barry Garrett, Dave Hunt. Row 3: Al Weber, John Payton, Al Wimmer, Jeff Ellingson, Clark Smith, Frank Dunham, Mark Peters. Row 4:

Carl Bowers, Dave Heldt, Roger Collison, Mike Maurer, Allen Taphorn, Russ Reimer, Jeff Loehr, Mike Ratterman, Pete Camacci, Jeff Bunkers, Jim Stephen, Eric Morine, John McDonald, Brad Davis, Joel Block, Randy Coenen, Mark Sequeira, Vern Smith, Ken Clayton, Eric Kvam, Mark Matlage.





## Beyer

Row 1: Ken Baker, Dennis Larsen, Scott Hezner, Steve Isaacson, Mark Loth, Richard Russell, Don Logan, Satoshi Okamoto, Row 2: Jim Kueffner, Greg VerHeul, Eugene Backhaus, Dave Kalkhoff, Richard Schuldt, Doug Destigter, Steve Sullivan, James Larsen, Row 3: Randy Palmersheim, Scott Kamber, David Israel, Mark Zouten-

dam, Dan Marrow, Kent Erickson, Todd McDermott, Randy Huinker, Joel Klevin, Mike Minnehan, Tony Volk, William Stearns, Row 4: Stanley Mowry, Richard Cook, Bruce Ceisler, Jeff Wilson, Dallas Huddleson, James T. Woody, Joe Rotta, Tim Kelsheimer, Mike Andrew, Bruce Leuschen, Ralph Boedeker, Mark Trusheim,

Kevin McVey, John Knibbe, Row 5: Chris Reitan, Scott Hubbard, Jeff VerHeul, Timothy Shreck, Abdolreza Palaseyed, William Ormston, Dave Connell, Don Benton, Keith Epp, Randy Fields, Mark Porth.





## Bishop

Row 1: Karen McGregor, Lisa Jacobson, Laurie Brown, Maureen Mehigan, Julie Moench, Carol Ward, Debra Boege, Mary Berglund, Maureen Kelly. Row 2: Sue Janssen, Jill Hogan, Linda Hill, Kim Niven, Ann Schmidt, Tracy Whelan, Diana Graduville, Linda Kingsbury, Maggie Compher, Kusa Jursogber. Row 3: Pat Ales, Zoe Atwood, Sharon Hammons, Sharon Wittrock, Shelley Holecis, Kris

Schutler, Melody Shuler, Bobbi Ash, Kim Kaltved, Carol James, Kelly Lamar, Julie Garriott, Mary Randall, Laurie Sullivan. Row 4: Patti Campidilli, Nancy Eide, Mary Morris, Colleen Brokin, Ann Cunningham, Kris Jones, Pat Theobald, Joketh Malone, Sue Hoffner, Carol Donald, Kathy Lively, Joanne Oxley, Jill Yount, Jane Lange, Tami Fahay.





## Boyd

Row 1: Max Sickles, John V. McMillin, Lowell Long, Jim Flaherty, Steve Wallcave, Rick Brewster, Cortney Hayes, Dave Zoz, Gail Dupree, Doug Kumm, Jim Rasmussen. Row 2: Tom Moorhouse, Brian Hammes, Fred Lanz, Daeryl Bellis, Dave Ockenfels, Ed Croson, Will Colon, Mark Anderson, Jim Broughton, Dave Kading, Mark Friday, Dan Werner,

Kevin Steffens, Steve Clark, Cal Johnson, Jack Donaldson, Row 3: John Crone, Chris Koll, Dierck Ooten, Jed Watkins, John Donald, Bruce Wakefield, Craig Kelly, Kevin Lotz. Row 4: Jim Johnson, Jeff Geske, Rich Brus, Galen Heying, Marty Weidenman, Tim Hall, Trong Le, Brian Dilorenzo, Tom Reed, Mark Wandro, Brent Hood.





## Brandt

Row 1: Debbie Schmidt, Evelyn Topf, Susan Swalwell, Barbara Jurgemeyer, Leslie Young, Cheryl Beebout. Row 2: Virginia Penton, April Schreiber, Pam Cross, Suzanne Warner, Lee Hanse, Ann Dempsey, Deanne DeLong. Row 3: Cindy Ramsey, Sharon Stehlik, Lori Larsen, Kathy Perret, Susanne Steffen, Kathy Maurer, Joanne Hewett. Row 4:

Carol Nolte, Cynthia Houtz, Margo Maire, Jeanne Gaworski, Patty Hackett, Patty Nugent, Lynn Gladfelder, Sue McIntyre. Row 5: Sarah Nixon, Penny Hoyle, April Bruene, Rebecca Bushlow, Elizabeth O'Connor, Robin Mills, Janice Meldrem, Nancy Michels.





## Brown

Row 1: Douglas Foster, Douglas Spaerre, Randy Derr, Paul Buhr, Don Vosberg, Ronald Lukach, Paul Adams, Mike McClannahan, Dave Hackett, Dave Hafermann. Row 2: David Templeton, Ken Rust, Ron Lear, Mark Brownell, Curtis Luze, Edward Hamilton, Robert Kohlsdorf, John Berendt, Joseph Jackson, Randy Walker. Row 3: Steve Rahrauer, Ben Biller, Dennis Fulton, Samuel Bilsing, Mark

Carlsen, Noel Anderson, Nathan Zelle, Jerry Sullivan, Joseph Burns, Keveh Rexania. Row 4: Mike Belknap, Jack Stanley, Kevin Tessmer, Jeff Nichols, Kirk Ludekehans, Richard Marshall, Bruce Siefken, Mike Olson, Scott Fertig, Jeff Joslin, Jeff Bentz, Brian Bigelow, Wayne Sutter.





## Busse

Row 1: Robin Barcus, Ann Wright, Lisa Cramer, Lori Johnson, Deb Mendenhall, Vicki Faaborg, Pam Ehlers, Nancy Rabe, Row 2: Barb Fuglsang, Laura Nielson, Sandra Gerdes, Susan Jennings, Anne Brunko, Molly Nesbitt, Deb Ulland, Virginia Wood, Susan Kline, Sandy Skog, Donna Beane, Row 3: Lynn Smith, Sheryl Huffman, Deb Doggett, Anita Schmitt, Marti Griffiths, Kate Meints, Nancy Kuhne,

Maurreen Nurse, Sandy Galaini, Kathy Carlson, Julie Thompson, Nancy Derga, Row 4: Dorene Carstens, Janice Melvin, Marty Greer, Seli Gonzalez, Greta Glab, Donna Carney, Carla Bevins, Tracy Steinauer, Anita Stevens, Luann Gowan, Cathy Stag, Joann Dietch, Jan Marks.





## Campbell

Row 1: Karen Wilson, Vicki Strom, Rhonda Rush, Lisa Halma, Kayla Loftus, Pat Clute, Donna Stewart, Cindy Dean, Deb Johnson, Row 2: Annette Fenton, Martha Wadsworth, Anna Bridgford, Jane Kessler, Chderyl Rynko, Amy Witmer, Sue Nichting, Terry Haffner, Andrea Cook, Kim Mix, Row 3: Lora Jensen, Sta-

cey Wilson, Karen Clark, Mariann Lawrence, Carol Brown, Mary Shavil, Becky Alexander, Kim Davis, Row 4: Annette Bybee, Theresa Nahra, LuAnn Hoffman, Sue Black, Kirsten Crusinberry, Sue Fischer, Larry Welder, Dan Claussen, Julie Eisma, Sue Tripkosh, Stephanie Leonard, Meg Whip.





## Cassell

Row 1: Kirk Goetsch, Burt Bottjen, Eric Olsen, Robert Ruehling, Ricky Hinggen, David Coziahr, Richard Entz. Row 2: David Jepsen, Joel Blunt, Paul Davis, Richard Schwalbe, Lynn Nelson, Timothy Retz, Daniel Lathrop, Douglas Jackson, Mark Schmidt, David Wahl. Row 3: Ricky Powley, Jerold Shields, Rick Larmore,

Clifford Fedler, Mark Thiher, Michael Bielenberg, Nazeer-H Ansari, Mark Taylor, Mark Boeckmann, Sean Kaliher, Chuan Tay, Eldon Naven. Row 4: Michael Oberhaus, David Doerrfeld, Jeffrey Johnson, Steven Deiter, David Horras, Allen Mallory, Tom Messer, Craig Rasmussen, David Bainbridge, Jeffrey Brennan,

Thomas Jacobson, Phil McDonald. Row 5: Ron Jensen, Timothy Sage, Todd Kruse, John Burge, Gregory Barmore, Kevin Shannon, Keith Less, Jeffrey Witt, Todd McDonough, Steven Julius, Stanley How, Richard Hanigan, Thomas Mochal, Roger Peterson.





# Cook

Row 1: Mary Beenken, Vikki Meloney, Kau Gustavson, Cheri Dodson, Karen Eckhart, Gayle Trumm, Cathy Treichel, Yi Nan Jung. Row 2: Lyn Countryman, Karen Bennink, Tamara Gunderson, Roxanne Gayle, Elaine Ortman, Nancy Gallagher, Diane Rode, Denise Lenz, Jean Dickson, Diane Ernewein, Susan Vanert. Row 3: Robin Pierson, Kitty Peck, Victoria McDermott, Karen Krough, Jeanine Smith, Susan Rosenberger, Rebecca Cozad, Teresa Jenison, Lisa Adkins, Sandra Bauer, Barbara Gorman, Julie Wagner, Susan Couve. Row 4: Ann Schnepf, Cindy Brack, Rebecca Fredrick, Kathleen Christensen, Barbra Bridgeman, Due-Pin Zee, Nancy Lienau, Cheryl McClure, Norrae Merkel, Patrice Engelsen, Mary Almquist, Kim Kleinschmidt, Carla Bruggeman.





## Cranor

Row 1: Melissa G. Calvert, Teresa L. Hebert, Sherry K. Nichols, Patricia Bea Stenzel, Judy A. Guckert, Jan Lurene Irwin, Row 2: Nancy L. Thompson, Joane Elaine Mitchell, Annette T. Cunningham, Barbara A. Hawkins, Pamela S. Winter, Sharron J. Chaloupka, Karen Patricia Kelly, Row 3: Mary Jo Patten, Kim Kohls, Micki Lynn Terrill, Kathy Walsmith, Linda C. Doescher, Paulette M. Ziesman, Anne

Marie O'Halloran, Alison Kaye Sunde, Carolyn P. Connor, Denise A. Nieghbors, Robin Ann Spooner, Becky Sue Guyet, Row 4: Molly Jean Martin, Kathleen A. Hudt, Cindy D. Carlson, Denise Lake, Kathleen Sue Adams, Jayne L. Pierce, Debra J. Schroeder, Deborah A. Sande, Paula J. Chapman, Kerry L. Gleason, Kathy Summers, Wendy Jo Mostrom, Jill Lynn Hanna, Mary Kay Whitney.





## Dana

Row 1: Jim Whalen, Jeff McGilvrey, Mike Holmes, Jon Knight, Larry McGee, Craig Connell, Tom Powell, John Cook, Lewis Todtz, Chris Bertelson. Row 2: Duane Johnson, Jeff Hermiston, Scott Roberts, William Vanleave, Flint Peyton, Doug Olson, Gregg Hillyer, Armon Mikaili, Mark Grimson, Peter Canning. Row 3: John Noel, Matt Whitis, Bruce Boysen, Stephen Schmel-

ing, William Karges, Steve Elwood, Randy Burke, David Schlotfeldt, Craig Schroeder, James Plagge. Row 4: Brian Peters, Tim Roetker, Steve McGrew, Mark Mueller, Jeff Gamm, John Den Hartog, William Angus, David Landphair, Myron Ostebee, William Ott.



## Davidson

Row 1: Greg Kosters, Bill Howe, Darrell Johnson, Ron Pooch. Row 2: Ron Hankey, Mark Bogaards, Curt Crowe, Milt Olson, Mike Leimer. Row 3: Dan Royer, Duane Lyons, Charley Beebout, Bob Marshall. Row 4: Greg Gowey, Clyde Veldhuizen, Bob Mesenbrink, Matt Siegel. Row 5: Jim Gumpert, Wes Wuerch, Dave Dougherty, Todd Arne-

son. Row 6: Mark Slifka, Daryl Seaman, Joe Slater, Neil Schraeder. Row 7: John Knowles, Rick Luhman, Jim Egli, Eric Fredericks. Row 8: Chris Doehrmann, Ralph Huedepohl, Dave Jennett, Tim Ryherd, Matt Olsen. Row 9: Randy Stover, Jeff Anderson.





## Durian

Row 1: Kimberly Pudgil, Margaret Kallaus, Carol Yager, Nancy Turnbull, Barbara Coppoc, Row 2: Kelly Peters, Denise Duethman, Karen Johnson, Denise Thorn, Pamela Airren, Dawn Fritts, Darrie Tetzlaw, Patricia Tenley, Cathy Martin, Lisa Smith, Laurie Wilson, Kama Freese, Chris Krusenstjerna, Diane Stocker, Ann Engstrom, Jane Hensing, Barbara Mau, Angela Metz, Nancy Koblika, Priscilla Licht, Susan Jacobs,

Pamela Peters, Judy Hildebrand, Row 3: Jan Pudil, Joni McConnell, Diane Applegate, Lisa Avitt, Lynette Sundholm, Louise Johnson, Delores Morse, Lori Arney, Row 4: Janet Wiche, Gail Geery, Holly Walkup, Sue King, Linda Dotts, Julie Zimmer, Mary Grube, Carol Eason, Susan Winsum, Karen Yost, Lori Ward, Julie Dodds, Debora Curtis, Martha Heiler,





## Elwood

Row 1: Mike Kutz, Wayne Goedken, Mark Reichenauer, Ben Hertz, Ray Thorn, Tom Quealy, John Riches. Row 2: Craig Buettel, Mark Kness, Bill Coppel, Greg Davis, Craig Borchart, Tom Vogt. Row 3: Bob Gardiner, Kevin Wolfskill, Ed Cook. Row 4: Jeff Parr, Craig Grant, Paul Gessell,

Dave Pfetzer, Mike Borchardt, Steve Untz. Row 5: Norman Lundquist, Brian Porter, Dennis Gogg, Aaron McFarland, Dave Oalins, John DeJong, Bill Peden, John Chambers, Jim Chebuhar.



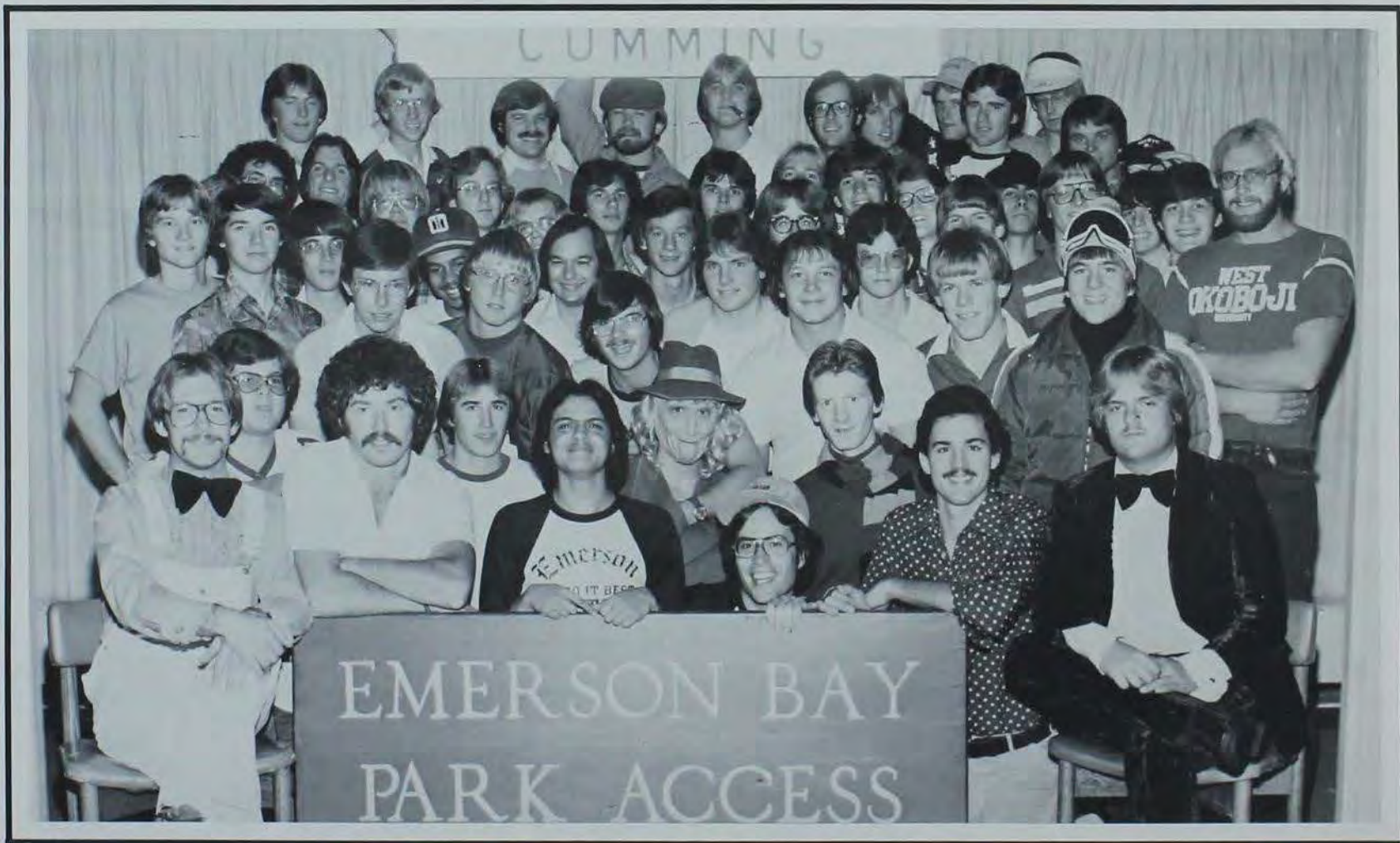

## Emerson

Row 1: Alan Henkel, Brian Pospichal, Nasser Nikpour, Dale Buscher, Robert Pollet, Randy Dop. Row 2: Ronald Lorenzen, Kevin Finer, Kurmit Olson, Mark Jary. Row 3: Shon Meek, Keith Hobson, Alan Bahl, Charles Martin, Brian Moriarity, Rickey Post, Garry Naberhaus, Del Runneberg. Row 4: Henry Schillmoeller,

Robert Scott, Dwight Banks, Steve Benda, Charles Fandel, Stephen Kleiman, David Redhair, Dwight Geerdes. Row 5: Mark Hastings, Mark Lemair, George Baker, Steven Wisner, Marc Johnson, Keith McEwen, Marvin Wilson, Gary Lenth, Timothy Landgraf, Dean Geerdes, Ivan Eland, Paul Flikkema, Dave Bock, Dale

Gillet, Bartholemew Waters, David Kurns. Row 6: Tim Epp, Paul Riggerberg, Gary Koenig, Neil McKinney, Bob Jennings, Dale Mueller, John Eller, Jack Williams, Steve Pedersen, David Charlson, Mike Swan.





## Fisher — Nickell



1 Mary Beth Zilis, 2 David Robson, 3 Robert Miller, 4 Alan Nauman, 5 Kent Zarley, 6 Debbie Force, 7 Annette Varnum, 8 Brett Goettsch, 9 Cynthia Hager, 10 Ann Bishop, 11 Robert DeLong, 12 Cathy Pinkerton, 13 Karl Heldrich, 14 Glenn Ephraim, 15 Lawrence Buja, 16 Jeanne Benda, 17 Glenn Koele, 18 Vance Ward, 19 Jane Zarwell, 20 Bruce Bjorn,

21 Timothy Marks, 22 David Barta, 23 Arla Klimesh, 24 Kathy Fitzsimmons, 25 Kimberly Harrison, 26 Virginia White, 27 Kristine Mather, 28 Michael Dewald, 29 Ermine Todd III, 30 Helen Szynalski, 31 Jean Murphy, 32 Judy Dana, 33 Lynne Miller, 34 Timothy Swinton, 35 Mark Iezek, 36 David Curtis, 37 Robert Russell, 38 Steven Fekete, 39 Kyle Pitsor.





## Fleming

Row 1: Judi Vogelgesang, Chera Turner, Denise Peterson, Sally Murphy, Marilee Fors, Orinda Newkirk. Row 2: Vicki Phelan, Julie Nickerson, Debra Johnson, Debra Bell, Gwen Goeke, Lynn Webb, Valerie Walker, Cathy Sheaffer, Janelle Ohms. Row 3: Ann

Sinks, Benita Legreid, Robin Camp, Roxanne Luhring, Kathy Godwin, Janet Healy, Diane Casey, Valorie Fors, Jennifer Foley, Sheila Heisterkamp. Row 4: Laura Fritz, Peggy Mott, Ann Helvig, Cathy Boresi, Peggy Ashland, Sharon Steege, Cindy Selensky,

Theresa Hurley, Linda Demers, Alice Hargens, Sue Reynolds, Susan Lawyer, Judy Brandt, Kate Hoffman, Vicki Eich, Mary Jo Eckert, Peggy Clark, Kathy Hills, Penny Whitlock.





## Forbes

Row 1: Shelly Mayne, Leann Trloar, Jan Hogle, Nancy Mason, Kim Simmons, Rena Anthony, Laura Rudkin, Julie Jacobs, Melissa Thompson, Patty Segos, Row 2: Ruth Sorensen, Sue Olson, Louise Black, Debra Solberg, Jan Bauer, Sheryl Johnson, Caven Noer, Joy Fitzsimmons, Lynette Bailey, Denise Whipple, Deborah Koenigberg, Row 3: Dianne Scott, Holly Vogt, Judy Nieman, Debra Peters, Beth Gillespie, Julie DeLoode,

Sandy Charlson, Kathy Dilts, Donna Muhlenbruch, Janet Meier, Holly Harlan, Debra Fincham, Row 4: Sue Easton, Linda Hurdle, Ann Davidson, Laurie Paschal, Karen Meiner, Laurie Oik, Pat Doeringsfeld, LeAnn Roling, Karen Gebhardt, Deb Allen, LouAnn Dwinell, Janyce McHale, Kelly Dehner, Sarah Henry, Kathy Hibbs, Carol Moriss, Patricia Botls.





## Friant

Row 1: Dana Kurt, Kathy Shaver, Renee Davis, Deb Coulson, Eileen Kelly, Neeva Pedersen. Row 2: Mary Kay Nickel, Mary Beth Vittetoe, Sue Weber, Lori Schroeder, Anne Kelly, Jenny Christenson, Deb Sheffing, Kathy Gordon. Row 3: Nancy Sloth, Linda Prosche, Deb Fincham, Marcia Wierdak, Claudia Gates,

Sue Stuhler, Donna Geiken, Ellen Poklacki, Deb Dunlop, Joan Peck, Patti Kole. Row 4: Michelle Funaro, Dani Jones, Joann Fischer, Teri Fitzpatrick, Cristi Nerdig, Dotti Steffen, Karen Lohry, Liz Poffenberger, Barb Bell. Row 5: Yvette Vandergaast, Annette Stofer, Deb Craigmile, Kim Anderson, Beth Sofranko,

Sue Boettcher, Lori Garton, Carole Carmack. Row 6: Anne Scieszinski, Cathy Zern, Kathy Farrell, Marcia Harding, Kathy Doan, Karis Weih, Linda Harper, Sue Thatcher, Jackie Elrick, Barb Wieben.





## Fuller

Row 1: Carla Hart, Lana Frederiksen, Jennifer McConeghy, Leah Frenden, Josie Jaques, Row 2: Mary Hessing, Andrea Cupidro, Laurie Cocayne, Sheri Overbergen, Janet Sulentic, Rona Aspholm, Kelly Cosgrove, Mary Erickson, Row 3: Diana Troute, Brenda Swift, Pat Morrisey, Miki McElhinney, Jill Roberts, Heather Cofer, Geralyn Rolfes, Kristin Doane, Ann Cottingham, Toni

Turner, Juli Pagliai, Row 4: Gina Wood, Carole Roberts, Laurel Casali, Joleen Stephan, Nancy Hutchines, Terri Ulshafer, Val McMickle, Becky Schlarb, Row 5: Diane Benoit, Jeri Hatteberg, Diane Hamity, Deb Larson, Kay Henningsen, Janelle Mueller, Sue Schroeder.





## Fulmer

Row 1: Daniel Essig, Thomas Ranchoff, Tim Habben, Viggen Davidian, Michael King, Dean Wiederin, Steve Billups. Row 2: Jeff Pullen, Rick Rezabek, Jack Reppinger, Dave Wittry, J. Eric Nielsen, Louis Vannatta, Martin Mülle. Row 3: John Bablin, Nicholan Staliman, Curtis Hartman, Chris Jellings, David Long. Row 4: Donald Spiers, Mike Welter, Steven Phelps, Keith Allan Voss, Mark Knotex, D. Mike Geddes, Dean Hoff-

man, Scott Buzzard, Tom Hoff, Clay Davis. Row 5: Brad Zerwas, Dave Blakeley, Fred Nisula, Dean Wenthe, Chad Kuboushek, Alan Stumpf, John Hanson, Kevin Walters, Jack Halupnick, Tom Davisson. Row 6: Fabio Vlacci, Jeff Haven, Rick Vaughan, Gary Bergquist, Mark Morrissey, Larry Anderson, Sasan Elahian, Rick Zieser, Brian Nass.





# Gilman

Row 1: Lyle Yost, Mark Kloser, Merrill Mawdsley, Glenn Riccio, Bill Anthony, Hal Dyal, Leo Riester. Row 2: Sherwood Kahl, Al Morrow, Randy Conley, John Honning, Dan Ellis, Phil Jenkin, Martin Mecloza, Michael Kane. Row 3: Doug Sipma, Tom Finsel, Rick Magill, Jim

Beatty, Bill Vertrees, Jim Schnoebelen, Brett Mealhow, Randy Lucht, John Geake. Row 4: Walter Sancken, Mike Palm, Brad Lanning, Gerry Granahan, John Scheetz, Dave Auerbach, Mark Honer. Row 5: Doug Gould, Charles Schumacher, Andy Harris, John Potter, Bart Borg, Ron

Hinds, Tim Waddell, Randy Ehrhardt, Kyle Vine, John Hamilton, Bruce Eichman. Row 6: Steve Nichols, Dave Kruse, Jory Honerbosse, Bob Owens, Paul Carr, Mark Felderman, Tom Koontz, Bob Ax Dahl, Tom Richter, Roger Warne.





## Greene

Row 1: Paul Topf, Jeff Kerns, Terry Beltz, Sherry Merkert, Bill Hardon, Bryan Sievers, Karen Beth. Row 2: Kelly Applegate, Tom Sernett, Melodie Hanson, Judith Jennings, Jean Braun, Donna Heiderscheidt, Deb Cross, Lisa Goecke, Mary Houska. Row 3: Brian Young, Greg Penn, Judith Lowenburg, Shari Whipple, Brian Frick, Steve Petersen, Ann

Durlam, Stephanie Jessen, Phyllis McPortland, Eric VonMunster. Row 4: Tim Klinefelter, Cindy Tilroe, Renee Schmidt, Lori Kuehner, Patti Poehlein, Marty Spies, Deb Powers, Gary Wiren. Row 5: Greg Palas, Randy Looper, Marjorie Heaton, Curt Carlson, Rose Noethe, Kent Koschmeder.





# Halsted

Row 1: Jeff Lyons, Scott Herum, Gary Swenson, Mary Culliton, Cindy Kopaska, Diane Ernst, Laura McCullough, Daniel Ohman, Thomas Christensen, Alan Kuntz, Row 2: Larry Warnick, John Roltgen, Todd Dial, William Fisher, Daniel Walker, James Lukens, James Gathman, Craig Johnstone, Louis Saddeh, John Maller, Row 3: Mike Lanka, Timothy Watson, Gregory Smith, Craig Amos, Bruce Versteegh, Paul Hruska, Bryan Ruggles, Kevin McQuaid, Jeffrey Thomas, James Comstock, Charles Burks, Daniel Sprengler, Jay Michael, Jeffrey Moe, Row 4: Tracy Riggan, Daniel Schneider, Edward Dahir, David Little, Tony Schebler, Duane Coon, Dan Veerhusen, Martin Snyder, John Miller, Michael Shimkus, Timothy Nelson.





## Hanson

Row 1: Steve Fox, Dean Mallie, Kaveh Nikpour-Tehrani, Row 2: Dave Everson, Mark Rolfs, Joel Plantz, Kirk Kirkegarrad, Chuck Jones, John Pasche, Chris Lybbert, Eric Thompson, Norman Buck, Row 3: Dave Gardner, Rick Anderson, Doug Sorensen, Rodney Streek, Tom Gangestap, Dave Fisher, Kevin Boote, Mark Neustrom, Robert Cooper, Row 4:

Jeff Hard, Kent Mogler, Brian Veach, Carl Stuekerjuergen, Dick Smith, Jim Corbin, Tim Saupe, Kevin Williams, Tom Petri, Row 5: Dan Maas, John Palmer, Curt Rogers, Bruce Strawn, Scott Brethiaver, Steve Amos, Brian Caldwell, Gregg Hutchins, Jim Jantzen, Joel Bleeker, Dan McCarville, Jerry Steinbronn, Row 6: Tim Seizinger, Ron Hollander,

Mark Johnson, Sherman Welker, Steve Lester, Noel Erickson, Mark Murphy, John Petersen, Jerald Reith, Gary Keller, Brian Mohn, Byron Rippke, Dean Tenty, Len Jentz, Dave Rodgers.





# Harriman

Row 1: Jim Wenzel, Curt Crouch, Sean Montag, Dana Wilson, Tom Vanderlinden, Greg Trost, Del Christensen, Randy Berntson. Row 2: Steve Lu, Jerry Hunt, Jeff Aitchison, Paul Black, Pat Hunt, Brian Gilbert, Jeff Borgmeyer, Dave Felix, Eric Johnson. Row 3: Ron Brentnall, Kevin Kramer, John Russell, Dan Amesbury, Dale Zimmerman, Pat Huelman, Mark Giuiden, Randy Ellison, Dave Mouzon, Lee Hein, Tom Kalkhoff, Scott Hamilton, Steve Boots, Brian Moore, Mark Frederksen, Scott Taylor.





## Harwood

Row 1: SHERALYN FRAHM, KATHY SCHEURING, LYN RECHKEMMER, DIANE OHMS, LINDA KLINSKY, JUDY THOENSEN, PATTY FEISEL, GINNY RIGGERT, ALANNA KELLOGG, MELANIE HADLEY, STEPHANIE SHEETS, KATHY MORITZ, MARY MCCREEDY. Row 2: KRIS BIBLER, SANDY MARSHALL, DIANE COOK, GLENDA

PETERSON, JOANN KACMARYNSKI, DAWN SLY, DEB VOSS, SHELLEY PETERSON, CONNIE BAILEY, SUE RODERICK, ROBIN MCDUGALL. Row 3: ANNE KENT, CINDY LOU ORR, KALA HULDEEN, LAURA HOHENBERGER, MARY GANNON, SUE KRALL, KAREN JOUNER, CAROLE TOMKA.





# Hayden

Row 1: Sonja Hauter, Sarah Fiedler, Lynette Brink, Sharon Boeck, Renona Olhava, Denise Cowles, Kim Eilers, Connie Stapleton, Sarah Hogan, Sue Watrous, Tracy Shipler, Kathy Broderson, Kim Nash, Row 2: Patti Rix, Rochelle Adams, Marnette Nelson, Liz Maddrell, Christie Papononis, Barb Kole, Nancy Gilbert, Margo Pullman, Judy Lund, Row 3:

Debbie Anderson, Merilee Vermeer, Tami Krenz, Julie Hagemann, Deb Honnold, Janice Sellegren, Diane Dickson, Wanda Boote, Julie Searle, Cindy Ward, Tam Steffen, Row 4: Jody Mortenson, Connie Johnson, Nancy Shoenhair, Kris Kindle, Bobbie Gumbert, Kim Egel, Kim Olson, Mary Hein, Ana Faber.





## Hewitt

Row 1: Lisa Nelson, Janet Peterson, Mary Brallier, Julie Barclay, Sue Hassebrock, Marianne Weigle, Nancy McCulloch, Tammy Parsons, Belinda Sanders. Row 2: Diane Knight, Jemi Krelle, Julie Thorpe, Jill Heuer, Polly Pope, Julie Peters, Connie Mason, Carman Rydstrom, Janet

Doll, Barb Casses, Barb Williams, Pam Ehlers, Terri Bucsing. Row 3: Tressa Huffer, Mary Elliot, Sue Schlitzer, Sandy Asbell, Sue Andeweg, Laura Smith, Jeri Stogdill, Cathy Snyder, Denise Schmidt, Laurie Eder, Carol Heldt, Sue Gress, Patty Sheldon.





## Hoxie

Row 1: Joyce Vacek, Connie McVeigh, Linda Armbruster, Melanie Moore, Teresa Grillot, Liz Jacobson, Joan Booth, Anita Holcomb, Lynn Dorris, Angie Berger, Paula Thomas, Row 2: Julie Jarrard, Lynn Evans, Deb Pettis, Cindi Mahr, Karen Prchal, Lori Gallo, Sue Else, Janice Showers, Miriam Aronson, Julie Gustafson, Karen Thomas, Brenda Barnes.





## Hutton

Row 1: Deb Ferry, Glenna Rowley, Sue Wilson, Diane Crosser, Molly Baumel, Robin Baker, Naomi Gaul. Row 2: Sue Dees, Diane Harris, Shannon Mills, Marie McKenna, Eileen Cunningham, Cathy Marburger, Carla Follensbee. Row 3: Janice Fritz, Joan Rosenberger, Lynn Thuente,

Zibby Ghormley, Julie Hicks, Deana Kilburn, Darcy Bachtell, Cheryl Jensen, Pam Stevens, Kris Bunting, Connie Reints. Row 4: Janie Gehm, Dianne Stark, Anne Hennen, Joni Kershnik, Diane Costa, Cathy Lindaman.





# Johnson

Row 1: Dave Hanson, Paul Breitbach, Jeff Stehm, Howard Merle, Bill Simpson, Rick Weidner, Larry Sheffert, Row 2: Scott Jolliffe, Neil Hyde, Tom Daly, James Dilling, Dave Major, Greg Barton, Row 3: Tim Jensen, Bob Reinmund, Craig Johnson, Dave Junttila, Dave Skogerboe, Matt Flynn, Marty Dolphin, Rob Buhrow, Gary

Schultz, Row 4: Randy Sanman, Jeff Krause, Eric Larson, Tom Grommon, Jeff Harm, Tom Knop, Jim Meyer, Row 5: Dan Tunning, Russ Rusch, Rod Jensen, Jon Lange, Scott Heistand, Mike Lawrence, Jim Corkery, Jack Henderkott, Steve Poller, Mark Oberbroecking, Bill Beisser.





## Kehlenbeck

Row 1: Dave Younger, Dave Steivers, Mark Wolken, Marty Bunge, Gregg Stephenson, Steve Twohig, Paul Schrader. Row 2: Lance Wilhelm, Mike Schaak, Craig Rosenow, David Wilkinson, Jeff Yoder, Dan Smith, Doug Nonneman, Dave Hullinger, Bob Saunders, Grant Goodenow, John Korlaske. Row 3: Larry Opfer, Jim Ryan, Dave Kastner, Scot Jansen, Terry Hainfield, Tom Watson, Terry Pageler, Kevin Halstad, Den-

nis Ingle, Doug Goldsmith, Mark Mokelstad. Row 4: Pete Bahnsen, Pat Denney, Rich Lee, Lyndon Cakence, Doug Ashbaugh, Jim Fairchild, Tom Schrader, Mark Huling, Bryan Cranston, John Keller. Row 5: Bruce MacMurry, Todd McNall, John McKeon, Kent Larson, Dan Drayer, Jerry Wiese, Rick Blahawietz, Brad Harman.





# Kilbourne

Row 1: Teri Johnson, Kellie Carlin. Row 2: Diane Elas, Jodi Carpenter, Steph Homeyer, Laune Leckband, Ginny Wilkening, Chris Czubak, Robin Underwood, Diane Kittrell, Pam Farris, Jane Ytzen, Susan Carnahan, Mic Fuss. Row 3: Julie Lane, Lynn Jeffers, Lori Christensen, Jennifer Payne, Lori Clark, Linda Englers,

hardi, Teresa Salak, Terri Howe, Deb Boots, Sue Musgrove, Judy Maahs, Barb Carlson, Cindy Andreae, Bev Meade. Row 4: Rosie Lerner, Anita Youngblut, Kathy Beltakis, Judy Phalen, Carla DeCook, Linda Leto, Gayla Bales, Nancy Nickel, Julie Jacobsen, Diane Jaarsma, Carolyn Cobb, Joan Pelisek, Jane Brown. Row 5:

Beth Fletcher, Melissa Brody, Laurie Veerhusen, Linn Beerman, Bobbi Michener, Julie Raber, Kris Geddicke, Elizabeth Kopechy, Stephanie Ford, Martha Keenan, Mary Freese, Kathy Kinney, Carol Thompson.





## King

Row 1: Patty Leatherman, Betsy Folger, LeAnn Kvindlog, Annette Heping, Marilyn Campbell, Kathy Tompkins, Cathy Owen, Diane Malik, Row 2: Shelly Meyer, Peggy Neiderheiser, Sandy McGrath, Lori Andersen, Michelle Brown, Cathy Meyer, Kathy McGrane, Becky Linder, Kelly Bateman, Row 3: Laura Dunlap, Connie Lehman, Becky Wil-

liams, Cindy Altenhofen, Elaine Harland, Jean Birchmier, Kim Ashley, Linda Howard, Martha Clark, Darcy Tjelmeland, Shelly Else, Sheri Stark, Yvone McCumber, Lisa Wyland, Lynn Grey, Row 4: Patu Evans, Sandy Gembler, Jeanna Baxter, Mary Ann Michels, Dawn Lauenders, Sandi Baxley, Bev Behrends, Kyle Scott, Virginia Valley, Karen Gobelman, Anne

Garrison, Carol Lowenberg, Lauri Olson, Nancy Nubel, Row 5: Karen Kuhlman, Deb Bleile, Toni Fredricks, Julie Fynaardt, Chris Stroberg, Wiletta Olmstead, Julie Allender, JoAnn Sporrer.





## Lancaster

Row 1: Joanie Jerkovich, Genia Zavalla, Bonnie Billups, Bobbie Munson, Joan Hartman, Row 2: Joyce Yocum, Denise Schmidt, Julie Noel, Nancy Peterson, Sue Eckert, Bee Chootay, Beth Cavanaugh, Row 3: Nancy Thomas, Pam Smith, Peg Thomson, Katie Good, Virginia Green, Joni Houck, Mary Plegenkuhle, Lynda Binning, Diane Plaisted, Row 4:

Pat Thomsen, Pat Siemens, Dianne Wills, Betsy Baker, Janyle Sherod, Kathy Salisbery, Kim Davies, Julie Potter, Jeanne Rieks, Mary Carver, Row 5: Kim Ralfs, Sandra Unke, April Osborne, Lisa Sievers, Marla VanDiepen, Jane Keuck, Connie Harson, Ann Peterson, Pam DeBeer, Marti Pugh, Mary Bishop.





## Lawther

Row 1: Lori Parrott, Mary Culliton, Elaine Huntsman, Peggy Johnson, Cynthia Knapp, Cindie Danley, Carolyn Lansing, Alison Retz, Denise Waund, Dianna Holm; Row 2: Rhonda Roth, Bonnie Zoet, Mary Koenig, Heather Brown, Janet Mullen, Nancy McMullen, Sara Watts, Chrystie Fleming, Kathy Bailey, Nancy McDonald, Mary Montag, Suzanne Albrecht.

Row 3: Nancy Jones, Rosy Johnson, Pam Gordon, Mary Petersen, Renee McCorkle, Chris O'Brien, Donna Smith, Julie Chicoine, Kay Johannes; Row 4: Josie VonVoightlander, JoAnn Host, Margaret Thomson, Ann Reschley, Laura McCullough, Cyndy Kopaska, Sharlene Richardson, Cindy Donald, Diane Ernst.





## Lindstrom

Row 1: Mike Garber, Randy Vanderwerf, Clarence Tenley, Willie Miller, Bob Mayer, Terry Engelken, Tom Leffert. Row 2: Bill Haupt, Todd Niehaus, Al Miller, Kerwin Kanago, Mirbahram Mirsamadi, Greg Ziemer, Donn James. Row 3: Dan Davis, Terry Brase, Mark Pritchard, Reed

Maxwell, Dave Newby, Doug Button, Leland Hosford, Dan Gehler. Row 4: Todd Heisford, Jim Chenall, Tony Baker, Jeff McClenathan, Terry Saville. Row 5: Jim Nichols, Ron Lindroth, Bob Simonsen, Rick Ennis, Mike Heaton.





## Livingston

Row 1: Roger Reimers, Dave Freeman, Dennis Bawer, Mark Sandvick, Jay Anderson, Jim Moore, Dave Wing, Jeff Mason, Lou Albertrani, Steve Arch, Roger Anderson, Row 2: Kelly Parham, Paul Zimmerman, Mark Thornton, Dirk Hansen, George Krug, Doug Krivanek, Ken Ludwig, Joe Pahle, Rod Kuenzi, Charles Tweeten, Tony Wells, Dan Golightly, Row 3: Bob Johnson, Harold Woodward, Ed Leonard, Kurt Timmerman, Oliver Au, Mike Selle, Gary Williams, Greg Fries, Dan VanderWeyden, Vince Gitch, Jim Magdefrau, Row 4: Brian Hanson, Gregg Lagan, Jeff Hansen, Gerald Bonnsetter, Rich Butler, John Klem, Doug Nelson, Brian Barker, Dan Teig, Row 5: Shaun Elder, Ron Mooney, Jeff Schnur, Denny Hansen, Ahmed Sasso.





## Lommen

Row 1: Djane Klemme, Laura Taylor, Brian Mechler, Martha Barnes, Julie Hunsinger, Deb Ford, Diane Johanson, Lisa Brune. Row 2: Cynthia Renze, Beth Langel, Dorothy Lynch, Lyn Hanson, Betty Coughenour, Pam George, Krista Wolf, Jackie Wetzel. Row 3: Tom Dunning, Mike Peters, Phil Goedken, Mike Manley, Cindy Hartman,

Kandy Neubauer, Melody Bensinger, Duan Mennenga, Lee Ankeny, Robert Owen. Row 4: Lori VanBuskirk, Ann Riedesel, Ann Devilbiss, Stephanie Kassel, Kandy Johnson, Eric Epstein, Roger Smidt, Dale Vogl. Row 5: Ronda McCuen, Janet Quisner, Cindy Smith, Rick Holi-

day, Laura Paa, Jeff Johnson, Sue Perkins. Row 6: Tim Malek, Al Augspurger, Kevin Schrier, Tom Leners, Dave Wurm, Steven Becker, Mark Stevenson, Brendan Kennedy, Brad Ashby, Charles Shilling, Matt Cook, Joan Walker, Mike Jensen, Ken Johnson.





## Lovelace

Row 1: Barb Gifford, Ann Stevmer, Sue Schmitt, Lois Christensen, Karla Klinkenborg, Pam Pearce, Donna Kelley, Holly Burke, Deb Kollbaum, Janet Rasmussen, Janet Kruse, Ann Quinn. Row 2: Carol Kueker, Becky Hutton, Karen Getman, Kim Theis, Ste-

phanie Cooper, Susan Rohert, Claire Roemhild, Susan Fleener, Jill Fairchild, Brenda Sammons, Mary Waite, Nan Nickum. Row 3: Jennifer Hall, Kathy Varner, Brenda Middle, Kris Condie, Peg McCunn, Janet Wilson. Row 4: Robin Hockstatter, Cindy Taylor, Lisa Klinkhammer, Maureen Gannon, Cheryl Herder, Marcy Far-

enkrog, Joannie McGinn. Row 5: Jenny Houseal, Liz Bartlet, Jeanne Rueb, Jodee Sennert, Sherri Zentner, Ann Monserud, Beth Harrington, Sherri Hinds, Brenda Smeby, Deb Hoffman, Cathy Clites.





## McDonald

Row 1: Matthew Watson, Daniel Hendrickson, Kirk Zeller, Doug Steffen, Derck Horn, Stephen Hood, David Wheelock, Kirk Olson, Reno Lippold, Row 2: Anthony Weirather, Timothy Frana, Mark Turczynski, David Vislisel, James Carey, Jón Henik, Brien Patterson, Raymond Kent, Row 3: Thomas Lundberg, Gary Stenstrom, Jeffrey Grodahl, Douglas Grew-

cock, Jim Burhans, Gary Luxon, Scott Martin, Dana Wilmont, Timothy Duncan, Richard Peterson, Ronald Hendrickson, Doug Franz, Tom Buman, Row 4: Robert Walsh, Marty Sieferting, Cyrus Bondari, Andrew Danksas, Ronald Brustad, Jeffrey Johnson, Joseph Chody, John Carlson.





## Mashek

Row 1: Rick Hoff, Mike O'Conner, Steve Rozenboom, Curt Johansen, Joe Diericky. Row 2: Bob Goeken, John Bryant, Scott Webb, Paul Martin, Mike Lockwood, Ken Schooley, Jim Gregg, Gary Stephan, Erick Davidsen, John Roup, Tom Foley, Chris Jacobsen. Row 3: Robert Reisel, Jeff Henry, Jon Merritt, Al Harper, Eric Peterson, Bret Kivell, Larry

Miller, Wally Reeves, Bob Becker, Bill Wensel. Row 4: Wayne Olson, Rob White, Mark Hildebrandt, Bill Anklam, Jim Rose, Kevin Donovan, Ken Scott, Russ Steffensmeir, Bert Richards, Todd Stewart, Dana Nichols, Kevin Urick, Don Lester, Mike Mueller, Brian Muggé.





## Gilman

Row 1: Lyle Yost, Mark Kloser, Randy Conley, Merrill Mawdsley, Glenn Riccio, Bill Anthony, Hal Dyal, Dan Ellis, Phil Jenkins, Martin Mendoza, Leo Riester, Mike Kane. Row 2: Sherwood Kahl, Doug Sipma, Alan Morrow, Tom Fincel, Rick Magill, Jim Beatty, John Honning, Bill Verrees, Jim Schnoebelen, Brett Mealhow, Dave Auerbach, Randy Lucht, Mark Honer, John Geake. Row 3: Walter Sancken, Doug Gould, Mike

Palm, Chuck Schumacher, Brad Lanning, Andy Harris, John Potter, Gagy Granahan, Bart Borg, Ron Hinds, Tim Waddle, John Scheetz, Randy Ehrhardt, Kyle Vine, John Hamilton, Bruce Eichman, Row 4: Steve Nichols, Dave Kruse, Jory Hunerdosse, Bob Owens, Paul Carr, Mark Felderman, Tom Koontz, Bob Axdahl, Tim Richter, Roger Warne.



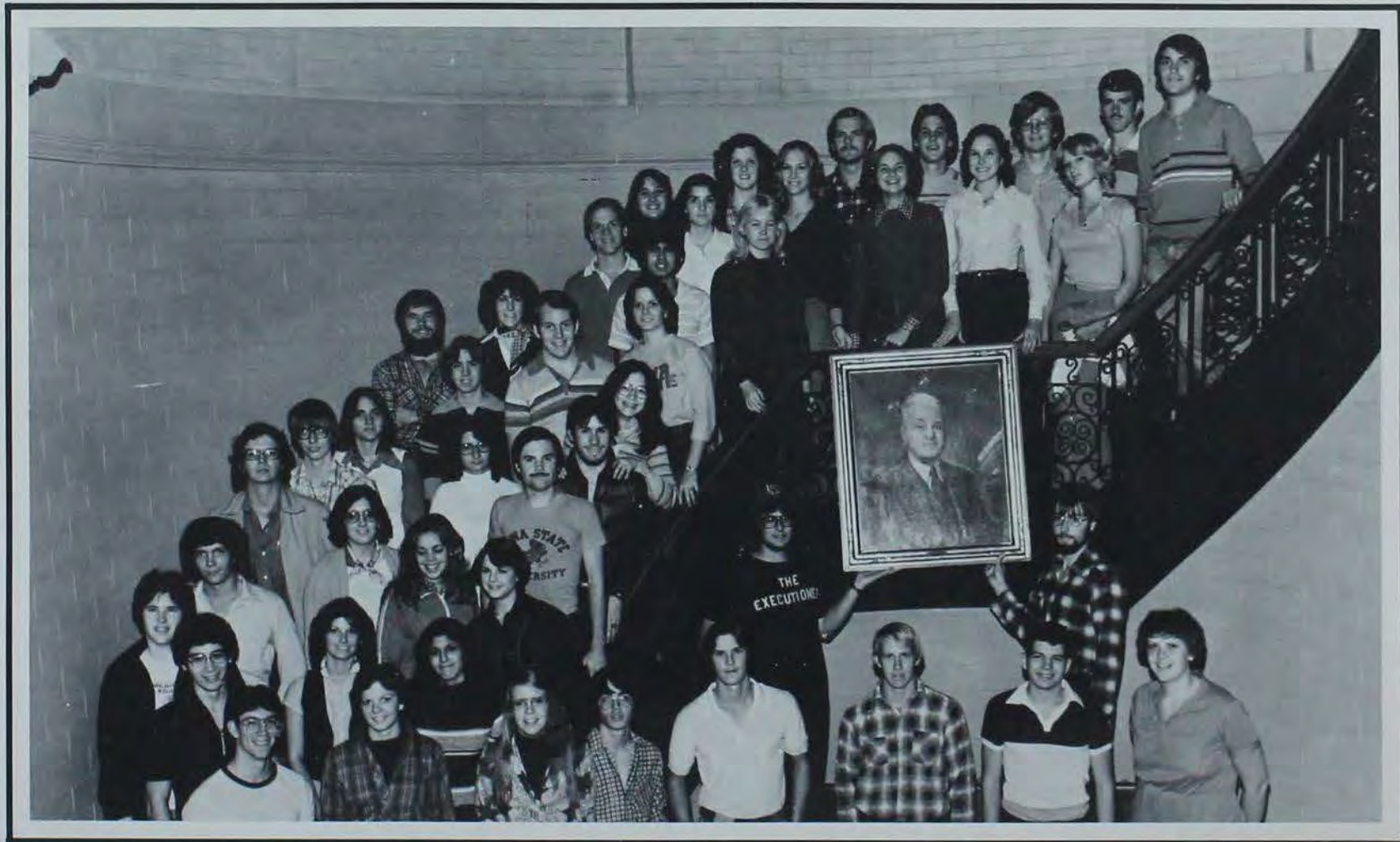

## Meeker

Row 1: Jerry Nelson, Pamela Stumpf, Kris Bailey, Michael Prochnow, Randy Wilken, Keith Tadlock, Jeff Scott, Jean Morrow.  
 Row 2: Steve Bernhard, Carolyn Bonk, Gina David. Row 3: John Gruza. Row 4: David Sterns, Teresa Kinney, Valeria Blauser. Row 5: James Leiting, India Pollock. Row 6: Robert Biver, Jeff Heiden.

Row 7: Susan Braden, Jill Holck, Randall Reiners. Row 8: Michael Morsch, Warren Meeker, Donald Morgan, Lynae Bergstrom, Jane McClure. Row 9: Roger Arens, Anne Willette, Sean Lamb, Patrice Stumpf, Julio Jimenez, Lauri Sloth. Row 10: Mark

Anderson, Karen Loud, Valerie Lyon, Cheryl Munyon, Kalen Hester, Sherri MacDonald, William McBride. Row 11: Sabrina Hemken, Loretta Walding, Mike Perry, Douglas McCloskey, Mark Gmitro, Tim Stiles.





## Merchant

Row 1: Janet Loyd, Cyndi Cox, Ruth Liberio, Andrea Peterson, Darci Boyd, Barb Schlenker, Row 2: Kris Collinson, Carol Siggelkow, LuAnn Engelken, Julie Lonergan, Diane Jipp, Judy Knudsen, Theresa Leonard, Mary Beth Aldrich, Row 3: Misty Mongar, Lisa Rouse, Phyllis Eagan,

Barb Wulkow, Shevawn Walgrave, Row 4: Terri Sachs, Vicki Curtis, Diana Davison, Paula Lyon, Michelle Salz, Row 5: Judi Knoot, Susan Rock, Carolyn Kenagy, Tammy Hammack.





## Merrill

Row 1: Doug Wolleat. Row 2: Lynn Gard, Larry Murley, Tony Marlow, Dick Kutcher, Kelvin Schoon, Rick Mabary, Bill Stark, Don Thomassen, Will Frazee, Greg Rochford, Dave Hayes Terry Stonehocker. Row 3: Kevin Mayer, Mark Ahnen, Rick VanGanderen, Mike Moeler, Mark Putbrese, Brad Novacek, Scott Chalk, Mary Morrow, Greg Brookhauser, Carol Zenti, Kendall

Jacobsen. Row 4: Bob Kranich, Mike Bohnenkamp, Scott Engquist, Tim Peterson, Paul Micka, Jeff Polcen, Dave Borkowski, Jeff Barrett, Bob Barta, Darrell Wright. Row 5: Paul Fiala, Brian Gates, Todd Brockshus, Brian Milford, Dean Mueller, Steve DeJong, John Seymour, Gary Freeland, Scott Holcomb, Jim Dyuad, Wade Williams.





# Miller

Row 1: Doretha Taylor, Dawn Benson, Phyllis Peters, Nancy Gosch, Lori Dreys, Pam Cervantes, Celeste Randall, Joan Chihak, Mary Murphy, Cindy Knicek, Dianne Lake, Melanie Bender, Kelly Conley, Nancy Stehr, Jane Zajec. Row 2: Pat Kelly, Sandy Phillips, Cindy Wills, Diane Houdek, Ann Martens, Gileen Gleason, Jean Hase,

Jamie Miller, Susan Brewer, Nancy Lehman, Jill Block, Kim Martin, Susan Graffunder, Martha Eslick, Kayla Butler, Deena Vernon, Paula Griffin, Lois Ziesman. Row 3: Kathy Norris, Lynette Youngren, Chris Groff, Jennifer MacDonald, Wenzel, Lynn Herzberg, Kriss Burke, Mark Schmidt, Jenny Schuller, Pam Hutchinson, J. P., Toni Grudle,

Sean Kahiler, Sherry Frisbie, Nancy Juhlin, Kathy Odland, Paula Ament, Kathy Ubben, Lori Brecht, Carol Bayliss, Deidre Hempe, Jennifer Johnson, Renee DuChene, Janela Becker, Karen Kinzler. Row 5: Wendy Smith, Tamra Bewell.





## Mortensen

Row 1: Steve Patton, Dave Mercier, Marty Leming, Terry Runge, Eric Bluth, Mitch Hoyer, John McDonnell. Row 2: Claire Rojahn, Dan Marsh, Larry Salamone, Walt Bender, Mark Starr, Mark Anderson, Larry Beeler, Jim Ham, Bruce Allen, Dave Stender, Bill Plainse. Row 3: Bruce

Jacobs, Alan Leeds, Monte Jensen, Doug George, Alan Zwanziger, Pete Klauins, Van Brownlee, Gary Beeler, Mike Egan. Row 4: Rick Hay, Vic Randolph, Tom Vohs, Gary Gislason, Mark Hamilton, Keith Lindberg, Dave Knoshaug.





## Murphy

Row 1; Patty Fenton, Vickie Bishop, Nancy Carver, Annette Schaefer, Melinda Majure, Row 2; Laurie Kudron, Deb Hansen, Marty Benda, Beth Molis, Kelli Chapman, Karen Jorgenson, Cindy Anderson, Barb McMullen, Row 3; Trish Bahr, Jean Hippen, Lori Fisher, Becky Peterson, Eileen Otis, Jan Parks, Ellen Reynolds, Sue Topf, Jan Siminsen,

Row 4; Jane Phillips, Monica Clancy, Kathy Kinzie, Julie Hollman, Pam Fredlick, April Damaska, Teri Tiller, Maggie Benda, Vickie McCurley, Glenda Gudmonson, Jerilynn Voltmer, Holly Sheetz, Karen Burger, Susie Brimeyer, Nancy Fuller, Sue McVey.





## Murray

Row 1: Kent Tjossem, Jeff Swanson, Ned Rasmussen, Dick Gannon, John Moellers, Jeff Yamaguchi, Mark Rasmuson, Randy Burrows, Terry Anderson. Row 2: John Vincent, Paul Schafbuch, Jeff Griswold, Teeraphan Chavanachat, Kevin Benson, Kriss

Meyer, Bill Taylor, Bryan Booker. Row 3: Steve Anderson, Doug Martin, Dave Willer, Kevin Wright, Lyle Sendlein, Mike Bearden. Row 4: Vinny Cerrato, Dave Pittarelli, Lenny Zeman, Rex Harris,

Curt Jackson, Jeff Christensen, Steve Devin. Row 5: Fred Greiner, Steve Monk, Mark Hunt, Kirk Plath, Larry Reeves, Tim Monical, Joe Pille, Mark Risselman, Bob Louis.





## Niles

Row 1: Tim Holman, Tom Rezabek, Paul Miller, Don Graves, John Williams, Al Banmhover, Rod Hoffman. Row 2: Mike Sikovski, Dave Schultz, Dave Sanderson, Bruce Wiesinger, John Schaub, Shaun Reilly, Rick Fosse. Row 3: Mark Winey, Dennis Barker, Steve Wikner, Greg Smith, Ken Norton, Randy Hemann, Tom Fox. Row 4: Richard Kartany, Neil Ohms, Leonard Munyao, Bob Dehaan, Judd Sirotiak, Dana Kearney, Tim Fonder, Dave

Hartman, Bruce Campney, Steve Beals, Dave Flattery, Dan Flattery, Dick May. Row 6: Craig Steffensmeier, Leonard Ambrosini, Steve North, Mark Miltenberger, Craig Olson, Damon Rockwell. Row 7: Ed Beaudrey, Baxter Sieh, Dave Linn, Bill Kalishek. Row 8: Tom Sawyer, Doug Tigges, Russ Albers, Alan Bush, Kevin Menning, Jim Newton.





## Nuckolls

Row 1: Jo Ann Wiederin, Shari Smith, Senise Kaldenberg, Kris Nielsen, Erin McGarry, Julie Bancroft, Peggy Hollman, Laura Douglass, Pam Vacco, Row 2: Carol Roan, Vicky VonBehren, Cheryl Krull, Laura Budweg, Julie Kurtz, Cathy Carroll, Ellen Cooperider, Row 3: Tami Ortiges, Donna Jacobsen, Alicia Werntz, Mindy Jordan, Leann Larson, Sandra Conant, Rosalie Weis, Row 5: Lori Leinen, Gayle Lenz, Jody Emrich, Celen Davis, Mary Kay Christ, Cathie Eckstein, Wendy Weike, Arlue Pierce, Diana Smith, Lois Taylor.





## O'Bryan

Row 1: Nancy Lyngholm, Kim Arthur, Denise Naley, Cathy Skinner, Jane Reinertsen, Deanne Carlson. Row 2: Karen Baum, Jana McConnoughey, Pam Will, Patu Holter, Cindy Kelley, Barb Nelson, Carolyn Fouts, Luanne Davis, Jan Bell. Row 3: Gail Abranson, Mary Zortman, Gaye Weiss, Joyce Schmidt, Katy Heilman, Beckie Tammer, Carol

Dalhoff, Diane Kantz, Becky Flatland, Kristine Myhre, Deanne Burr, Betsy Christiansen, Linda Nollen, Annette Smith, Laurie Jordan, Denise Hardy. Row 4: Lisa Osterholt, Linda Henderson, Stephanie Behel, Carolyn McGregor, Cindy Abele, Barb MacLeod, Cindy Standley, Renee Heck, Mary Kaufman, Judy VanRyswyk, Jandell Wilke, Allison Smith.





## Owens

Row 1: Jacque Kendall, Pat Prenger, Kathy Woodyard, Teri Bitner, Vicki Vencil, Lynette Thompson, Rae Finsand, Donna DeStafano, Holly Hill, Row 2: Tina Koch, Deb Schnieders, LeAnn Wood, Betsy Knudsen, Nancy Harvey, Sherri Bjork, Sharla Delancey, Taryn Knispel, Anne Zortman, Row 3: Karen Guidebeck, Gina Salemink, Birdie

Reed, Gloria Feldt, Buddy Bellis, Jane Garretson, Brad Chafa, Deb Sprunger, Row 4: Dean DeCarlo, Sue Greiner, Cheryl Morgan, Lizbeth Svenson, Kim Engel, Barbie Peterson, Lori Young, Jane Ertl, Dave Linke, Row 5: Jeff Armstrong, Kelly Tiernam, Nancy Pettigrew, Lori Richardson, Donna Gray, Geri Wolfe, Greg Mowery.





## Palmer

Row 1: Sheila Allen, Geri Izen, Shirley Jones, Jane Gibbons, Nancy Myers, Ellen Broghammer, Diane Klocke. Row 2: Sarah Brown, Diane Gramowski, Kelli Topping, Jennifer Satre, Rachel Holly, Kim Maynes, Robann Bruder. Row 3: Laura Nygaard, Diane Singer, Kris Reistroffer,

Sondra Sechovec, Luann Christoffersen, Rhonda Murken, Debra Hammer. Row 4: Susan Korrect, Denise DeWinter, Abbie Burke, Jan McCracken, Lisa Hyland, Brenda Klaassen, Lisa Henkenius, Kyle Hannan, Mary Jo Mockenhaupt, Renee Rees, Susan Heise, Lori Silber.





## Pearson

Row 1: Kevin Jirsa, Colin Dirks, Ted Mitchell, Martin Young, Gary Wiedemeier, Mark Carson, Gary Maassen, Brad DeVries, Darrell Steele, Ron Lorch, Dave Ward, Dave Dahms, Matt Cole, Row 2: Gary Bahr, Don Tvietnes, Brent Kowalsky, Mike Kou, Bill Hall, Tom Isenhardt, Mike Horton, Rich Schons, Pierre Kisting, Todd Rooks, Row 3: Link Wannright, Kevin Siegert, John Koning, Jim Hennings, Tim Hansen, Ken McConnell, Eric Klein, Jim Dean, Mike Wheeler, Jim Westemeier, Cory Steffen, Todd Krichel, Terry Hausserman.





## Petersen

Row 1: David Boysen, Gregory Brede, Gary Vanderslice, Michael Svien, Terry Wagner, Mike Martin, Scott Cronin, Kevin Brown.  
 Row 2: Danile Shetler, David Granzow, Ron Koontz, Dan Ivis, Jeffrey Möll, Michael Gill, Peter Good, Kent Woods, Alan Moore, Rodney Nitcher, Richard Lockhard.  
 Row 3: Steven Hagman, Anthony Ryherd, Joe Brandenburg, Randy Horlocker, Matt Ham-

mill, Richard Berning, Leonard Wilburn, Steve Pannier, Matt McElhinney, Randy Moser, Randy Bird.  
 Row 4: Dean Spratt, Karl Bockhop, Steve Crotty, David Dreasher, Steve Jordan, Joel Krause, Jace Ohlert, Michael Weber, Doug Carper, Paul Coffin, William Emary, Jim Amundson.





## Rothacker

Row 1: John Zanker, Joe Gucker, Jerry Korbel, Tom Elwood, Mike Frank, Mike McQuillen, Ken Schmitt, Mark Fischer, Tim Dempsey, Craig DeDecker, Ron Peiffer, Don Getting, Doug Askam, Row 2: Jerry Orris, Gary Thompson, Jim Wiese, Brian VanRoekel, Tom Smidt, Jim Fancher, Todd Hegwer, Marty Ramsey, Brian Lantz, Dave Brahm, Bob Ziemann, Jack Smith, Row 3: Dave Zierke, Andy Marren, Sam Fryden-

lund, Mark Duben, Keith Rabuse, Terry Fenton, Mike Schmidt, Jon Rollefson, Denise Waund, Mark Kingland, Brian Larson, Mike Daley, Dzung Pham, Al Grandgenett, Tom Paulson, Row 4: Steve Erickson, Mark Spiering, Bruce Atkinson, Rich Bond, Dan McCoy, Gary Ellett, Ralph Ihde, Russ DeHoedt, Brad Jacobson, Blake Lehmann, Paul Hopkins, Bill Caldwell, Mark Vosseller.





## Richey

Row 1: Mike Connors, Rody Bennett, Denny Douda, Dave Webber, Gary White, Gary Obrien, Marc Reynolds, Tet Chi Liew, Dan Geiser, John Kraemer, Row 2: Jack Bergman, Steve Noonan, Steve Daders, Ed McGuire, Ed Symonds, Dan Feddern, Jerry Webb, Mike Bodart, Row 3: Brad Colschen, Dave Wetrosky, Gary Brandt, Paul Bookhout, Ed Cerven, Gary Sloniker, Phil Thomas, Bob Weber, Chuck Parks,

Russ Abarr, Row 4: Ahmad Ghaffarian, Bill Parks, Keith Paulsen, Bret McCleary, Mike Gill, Doug McDonald, Ray Souders, Mike Fitzpatrick, Bill Cutlip, Row 5: Larry Billings, Dennis Boyd, Tim Mackey, Jack Meoff, Eric Prell, Kent Kollascm, Kevin Williamson, Bill Wehner.





## Rowe

Row 1: Valinda Henze, Judy Blank, Carol Loehr, Cheryl Meier, Laurie Larson, Jeaniene Westerlund. Row 2: Laura Groteunhuis, Lori Lee, Roxanna Miranda, Rhonda Roese, Cynthia Kvidera, Carol Homervold, Mary Anderson, Amy Coonrod, Lori Bryant, Paulette Nielson. Row 3: Pam Danielson, Jana Petersen, Doreen Myers, Carol Bartlett, Carole Vent-

eicher, Elizabeth Roberts, Thyra Cummins, Kathy Anderson, Barb Row. Row 4: Jo McElroy, Ann Beattie, Roxann Roarson, Paula Ross, Mary Beth Beaudry, Sharon Hauber, Sharon Rubel, Dona Lane, Barb Keele, Melissa Sage, Laura Beals, Jennifer Walding, Barb Sunds, Levenia Jefferson, Kris Harlow, Margaret Beddow, Carol Young.





## Schmidt

Row 1: Evan Dake, Jo Ellen Waters, Lisa Grunzweig, Larry Hufford, Pam Goomas, Lisa Koglin, Wendy Fizell, John Wedekind, Liz Seuntjens, Row 2: Maria Thompson, Jo Montgomery, Debbi Miner, Bob Ihry, Gary Oles, Rosie Anderson, Dave Mathews, Wendy, Willie Calderwood, Don Dreesman, Row 3: John Olson, Ron Lutz, Bob

Doescher, Dave Symonds, Jay Bullock, John Walker, Karen Schurr, Herb Munsterman, Jim Graettinger, Dale Buchman, Row 4: Steve Peterson, Randy Gibbons, Chris Franklin, Dennis Molln, Peggy Hawkins, Steve Lipkowitz, Dan Campbell, Gregg Larson, Steve Jehring, Bill Cochlin, Mark Lloyd, Kathy Riley, Alan Dotts.





## Shilling

Row 1: Jenny Pierce, Joan McKinny, Becky Hill, Kim Floershinger, Nancy Weiss, Nancy Nass, JoLynn Heitman. Row 2: Donna Fey, Connie Swanson, Diane Cook, Rita Dierickx, Diane Schroeder, Shelley Nelson, Darla Thompson, Kathy Sanderson, Terri Price, Deb Craff, Mary Ellen Rabuse. Row 3: Ann Kanzen, Deb Floershinger, Kelly Gregory, Shelley Gray, Mavis Pau, Denise Davis, Carol Hart, Andy Mennenga, Deb Bart, Sue Zaiger, Julie Kraft, Barb Jensen, Teresa Peters, Julie Eich, Cindy Jamison.





## Sims

Row 1: Jennifer Stinn, Jan Dunshee, Jeanne Flynn, Susan Head, Patricia Fraser, Sue Eliason, Mary Pullella, Dee Crittenden, Judy Woodworth, Row 2: Julie Carlson, Sara Huddleston, Holly Otto, Virginia Wilson,

Sharon Patterson, Vonda Walgrave, Les Rhodes, Deb Muilenburg, Karen Isvik, Sandy Ouderkirk, Row 3: Sherri Kibby, Theresa Lynn, Mary Beth Wheeler, Carrie Larson, Betty Weiland, Susan Caslin, Deb Brass.





## Spinney

Row 1: Sally Johnson, Heidi Brown, Connie Oostenbrug, Marie Rotta, Elizabeth Schmerhorn, Sandy Rusch, Dafa Hartman, Vicky Ott, Rebecca Villers, Janet Wurzer, Barb Funk. Row 2: Teri Ward, Don Hatfield, Sue Clark, Brian Roddeck, Clark Dirks, Cindy Paddock, Cindy Jorstad, Laura Higgenbottom, Chris Mefferd, Lavonne Meyer. Row 3: Kevin Taylor, Cathi Fischer, Sheryl Corder, Mary Schulte, Mark Miller, Tom Bergland,

Dan Schultes, Mark Eiseheid, Jay Pillavov, Jeff Crump, Joel Lattafer, Row 4: Curt Potter, Wendell Carter, Jerrine Ballard, Kelly Horsman, Ron Kordick, Marty Kail, Dave Hammen, Steve Sellars, Greg Williams, Mark Weiss. Row 5: Lynn Hardin, Tim Knight, Brian Pavlovec, Ray Smith, Richard Bob Mulligan, Fritz Nordhagen, Steve Marten, Dan Schmitt, Rick Ropp.





## Starbuck

Row 1: Kathleen Brophy, Betsy Benjegerdes, Kenna Clark, Sue Heider, Rosa Sholars, Jill Feldman. Row 2: Leta Spillner, Carol Tobin, Kathryn Peterson. Row 3: Julie Blake, Kathryn Horras, Lisa Kuehl, Nikki Steiner, Cheri Hecox, Elise Nelson, Beverly

Sanders, Monica Steffen. Row 4: Ellen Wilford, Paula Healy, Paula Dix, Christine Clark, Janet Greiter, Vicki Harker, Julie Thoma, Catherine Schmit, Jennifer Brink. Row 5: Julie Lundberg, Cheryl Kuennen, Kelly Manker.





## Stewart

Row 1: David Hollinrake. Row 2: Jeffery Dencklau, James Phillips, Kelvin Ayres, Dale Pippert, Thomas Pollock, Patrick Galvin, Michael Phillips, John Keleher, Charles Grossman, Robin Kirkner. Row 3: David Dickman, Timothy Jury, Robert Leonard, J. Steve Reynolds, Pedro Valdes, Thomas Martin, Mark Veldhuizen, Steven Breuer, Joel Murray, George Kadrmas, David Voight. Row 4: Wesley Ferguson, Robert White-

ford, Dean Harris, Kent Johnson, Paul Higgins, Dan Fox, Patrick Sugrue, Ronald Jones, Keith Johnk, Ken Boggs, Michael Sugrue. Row 5: Dana Nath, John Bowman, Glen Johnson, Michael Lannoo, Randy Willer, Dale Venner, John Major, Greg Whitis, Kent Johnk, Loras Klostermann, Randy Torborg, Monte Berg.





## Sullivan

Row 1: Rhonda Rolle, Karen Wiese, Jill Scheppier, Carol Voight, Deb Dahling, Carol Grow, Ellen Johnson, Andrea Heath, Nancy Lynk, Carolyn Shaw, Nancy Holroyd. Row 2: Cheryl Shaw, Sally Griswald, Anita Hogarty, Carol Aldrich, Julie Lawson, Linda Engelken, Laura Baum, Erin Lonergan, Diane Schwery, Cheryl

Auer, Kim Siddens. Row 3: Ruth Webber, Candace Propp, Mary Engstrand, Sue Halterty. Row 4: Jill Johnson, Kris Nass, Lisa Holt, Jan Linn, Nancy Johnson, Teresa Coon, Peg Cain, Stephanie Hamilton, Jolene Bodenstener, Dottie Jensen, Jeanette Hunter.





## Tappan

Row 1: Sandy Funk, Janet Johnson, Laura Knepp, Chris Roules, Karen Meyer, Terrie Wierenga, Barb Whitthouse, Betsey Morgan. Row 2: Linda Jennings, LouAnn Clemens, Jill Martin, Bev Weldon, Lauri Miller, Sue Theobald, Deb Strobbe. Row 3: Celeste Van Syoc, Ruth Schultz, Cindy Koehn, Lori Specht, Hope Degner, Sue Petersen. Row 4: Heather Trembley, Lisa Bussard, Kathy Dillon, Sheila Dinges, Sarah Garner, Jill Foley,

Row 5: Patti Stegen, Dana Drape, Denise McNamee, Sue Stapleton, Sue Junk. Row 6: Linda Sanders, Paulette Christensen, Marion Flotenmeyer, Colleen Severson, Lynn Bruch, Joan Akal, Row 7: Tami Masterson, Caryl Fick, Joan Seybold, Mary Sievers, Denise Baldwin, Jane Kostiwa, Row 8: Regina Benning, Julie Brewster, Lisa Murray, Linda Gray, Melinda Jones, Karyn Schmadeke, Row 9: Cathy Chamberlin, Mary Wassom.





## Tilden

Row 1: Janice Leytem, Sandy Heideman, Denise Mills, Row 2: Teresa Christensen, Deb McDowell, Sherie Neuberger, Connie Ellerback, Row 3: Cindy Stoltz, Sandy Albrecht, Kathy Watts, Nadene Sauer, Row 4: Jennifer Moat, Nancy Satre, Diane Bianchi, Row 5: Nancy Dickinson,

Ruth Lehman, Pam Ventling, Row 6: Jean Wilger, Mary Warner, Row 7: Teri Stephenson, Cheryl Imoehl, Row 8: Patti Coombs, Mickey Lee, Janet Llemme, Row 9: Felicia Russell, Linda Fraser, Leslie Busch, Becky Dorsett, Marla Anderson, Deb Ode, Lesley Benjegerdes.





## Tompkins

Row 1: Julie Birchmier, Sondra Winterhof, Kelly Walker, Cheryl Morgan, Sue Chapman, Laurie Seward, Kemberlie Anderson, Rose Robinson, Janet Kutsch, Renee Durbala, Bev McCully. Row 2: Lisa McGregor, Ruth Krieg, Cyndy Fellman, Merri Lee Roe, Deb Wittry, Lisa Landgraf, April Hemmes, Brenda Brown, Kris

Bain, Lori Phelan, Carol Norton, Debble Wassom. Row 3: Lisa Morse, Kim Thomas, Ellen Miller, Sharon Joebgen, Lynne Hide-  
mann, Linda Powers, Sue Messenbrink, Sandy Wikner, Cathy Scott, Anne Barnes, Ellen Landolf, Karin Quick. Row 4: Teresa

Koepke, Annette Schons, Paula Lasack, Lisa Dragstedt, Janice Kucera, Kayla Klingman, Patty Elbert, Cammy Triik, Nancy Stuckler, Colleen Bradshaw, Kathi Frizel, Marie Taylor, Marcia Nieman.





## Turner

Row 1: Karen Schuller, Dena Wilson, Barb Howard, Angela Ranney, Pam Cooper, Janet Dorale, Jennifer Peterson, Sharon Stalzer, Row 2: Kim Bailey, LeAnn Burich, Cindy Jensen, Linda Link, Becky Nelson, Ann Harper, Diane Garvin, Kim Anderson, Lynela Becker, Deb Donahue, Row 3: Nancy Wulfekuhle, Deb Carlson, Diane Lundak, Ellen Gordon, Janet Gambs, Audrey Nelson, Ann Ray, Barb Mann, Annette Stromer, Sherry VanDonk, Linda Hayes, Sue Bobgan, Row 4: Jane Muel-

ler, Stella Woolley, Lana Thomas, Terri Dana, Laura Stebbins, Crystal Snodgrass, Peggy Nixon, Rhonda Rathje, Ann Sieverding, Janet Lambert, Theresa Konnath, Janice Ihle, Connie Svoboda, Ann Dolan, Leann Denard, Cindy Marshall, Kyoung Yang, Row 5: Cory Michel, Jill Willett, Linda Bratkiewics, Margo Ellis, Lynda Long, Lisa Gill, Shahrzad Chooibneh, Debbie Garvin, Sonja Perkins, Kris Swanson, Karen Topf, Julie Fritz, Brenda Walker, Melanie Kleppe, Janene Burk, Pat Phillips.





## Stevenson

Row 1: Randall Logsdon, Dennis Haugen, Norman Springer, Geoffrey Karstens, Bruce Whitaker, Mark Schmidt, Larry Elaurton, Kent Korneisel, James McIntyre, Jeffrey Spoelstra, David Johnson, Dennis Heistand, Neil Struters, John Hanigan, John Teager, Greg Hewlett, Steven

Wilt. Row 2: Brian Sinclair, David Brezina, Gary Sackett, John Garbutt, Chris Lindhart, Craig Seebach, Mark Pashan, Michael Mayne, Mark Sieverding, John Kruse. Row 3: Jay Yousling, Ken Lillemo, Reagan Robinson, James McNeil, Mark Boshart, Jeffrey Sandage, Jon Brown, Kelly

McCauley, Bryan Hatter, Jay Turner, Michael Greer, Craig Kelling, Ron Schultz, James McKenzie, Stephen Hauser, Lowell Teachout.





## Young

Row 1: Andrea Gilbert, Rimma Abian, Sherry Knochenmus, Julie Heimberger, Jo Heimberger, Sharon Aden, Teresa Emberton, Row 2: Jennifer Deter, Cindy Oldfather, Carol Krieg, Cindy McGill, Deb Yohn, Karin Sandberg, Ginny Smith, Valerie Andrews, Denise Oppedal, Row 3: Julie Lewan, Linda Hammann, JoAnn Ross, Row 4: Nancy Nergard, Cindy Vanfarowe, Janene Saleminck,

Katie Kohlmann, Sonya Strachan, Deb Lane, Julie Francois, Lynn Meincke, Sue Froelich, Paula Ronczkowski, Mary Hagemann, Michelle Sumners, Row 5: Kelly Hansen, Kathy Ruwe, Deb Tharp, Deb Black, Lori Irlmeir, Mary Keefe, Shelly Lester, Carol Adler, Jan Kurt, Cindy Rosendahl, Julie Ryan.





## Vollmer

Row 1: Kay Johnson, Elaine Harvey, Vicki Shopard, Gail Robinson, Jeanne Recker, Cathy Battle, Karen Young, Kris Long, Wilma Jones, Row 2: Dawn Rodas, Barb Gard, Cheryl Dolan, Marty Colony, Meg Dusanek, Peg Rankin, Heidi Marienau, Carmen Frese, Chris Dickey, Row 3: Marge Stuart, Pam Jackson,

Penny Thomsen, Kathleen Schoesbeck, Kathy Hackney, Sylvia Emerson, Sharon Rickabaugh, Bev Jochem, Gwen Greve, Kim Schuiteman, Sandy Pickering, Lynette Miller, Row 4: Kelly Smay, Kathy Vermeer, Ruth Lucas, Cathy Cox, Rebecca Hoffman, Mary Brown, Bonnie Reed, Kris Buchheit, Patty Horn, Gale Seymour,

Ruth Schuller, Lyn Compton, Patrice Eaganhouse, Row 5: Julie Dworschack, Dianne Bunting, Lynn Burgett, Val Guest, Diane Kathrein, Carol Morrow, Georgia Johnson, Suzie Ross, Karla Becker, Linda Fitzpatrick, Janeen Fink, Mary Youngers, Mary Rebek, Laura Courtright.





## Walls

Row 1: Sue Sponsler, Lori Vannimwegen, Diana Volk, Cara Watson, Karen Denner, Nancy Cornelius, Melinda Chen, Justina Hodges. Row 2: Karen VanMeter, Sue Seibert, Brenda Mente, Andrea Garland, Sue Axline, Sue McMurray, Gail Paskach, Julie Kjolhede, Martha Bunge. Row 3: Julie Vancey, Brenda Wohlford, Pat Braun, Beth

Baumel, Kristan Leheld, Sandy Gardner, Peggy Guth, Margaret Straub, Sheryl Nelson. Row 4: Helen Benesh, Kathy Zelibor, Cathy Dickson, Beverly Nervig, Marcia Ohrt, Gail Stevenson, Lana Knoploh, Barb Savage, Tracesa Eckert, Karry Craeton, Kay Moen, Martha Hansen, Melinda Pitts, Eileen Michels, Kathy Mulder, Paula

Hoehr. Row 5: Carol Abrahamson, Faith Schmitz, Pat Carlson, Carol Shippey, Donna McCunn, Susan Eckert, Joanne Gilliland, Kelly Stokes, Sandy Garretson, Cathy Alling, Sue Winkel, Tamara Pfantz, Holly Plagmann, Keeley Hanson.





## Wolf

Row 1: Stephanie Jessen, Randy Giesking, Leo Prestin, Scott Zarley, Ken Berzinski, Martaza Shaarbaf, Dave Johnson, Steve Schuelka, Tom Coziahr, Kevin Johnson, Steve VanHove. Row 2: Mike Sear, Jim Black, Scott Neal, Ed Nelson, Grayland Crist, Glenn Lewoczko, Cris Loeffelholz,

Tom Killeen, Mitch Leven, Dave Peters, Mark Stone, Sam Allen, Brian Graham, Dick Lange, Dave Weymiller, Dave Vonkerens, Randy Coffey. Row 3: Bill Iglehart, Rod Lantz, Jon Turner, Dan Wilke, Mike Franklin, Dan Bergerud, Roger Gowan. Row 4: Keith Peterson, Gary Zunkel,

Mark Sorensen, Dennis Warth, Dan Reeder, Tom Smith, Eric Ford, Bill Hoskins, Steve Reedy, Joe Gideon, Randy Nelson, Paul Vaneraade. Row 5: Bill Hansen, Forrest Whitford, Kim Santman, Dan Monaghan, Dave Baird, Mark Sponsler.





## Caine

Row 1: Kevin Slowey, Eric Dugdale, Bill Burgeson, Gary Dusenberry, Tom Brumm, Dan Welter, Clark Candee, Bill Jones. Row 2: Jim Beneke, Rich Straight, Stan Henson, Dick Swain, Jon Lofquist, Curt Robertson, Jeff Allsop, Dave Vorrath. Row 3: John Spohnheimer, Mark Blocker, Mike Myers, Loren Engel, Mark McLaughlin, Doug Newell, Clark Pennings, Bob Straw, Gary Armstrong. Row 4: Doug Nilles, Bob Gebhardt, Dan

Illg, Tony Collins, Jeff Hreha, Steve Durels, Dave Wood, Elmer Smith, Glen Bleeker, Ron Pool, Tom Werning. Row 5: Lee Ward, Adnan Al-Refai, Scott Bennett, Dave Mayer, Allan Mallie, Vince Orr, Roger McGregor, Mike Hay, Rick Rathe, Dave Johnston, Bryan Simonsen, Jim Anderson, Mike Sullivan.





## Dodds

Row 1: Dean McCormick, Doug Woodworth, Pat Weiler, Kim Jensen, Jim Anglin, Larry Baylor, Rob Blum, Jeff Dierick, Mark Vagts, Kevin Dasso. Row 2: Kirk Brown, Jay Richmond, Joel Clark, Paul Hegland, Bob Vanderhart, Paul Sievert, Clark Ott, Pat Richter, Steve Jamison, Vince Uthoff. Row 3: Karl Krech, Tiam Liam, Greg Beck, Max Kinnaman, Jim Carter, Jerry Jacobson, Al Balducci, Jeff Rolwes, Tom Reh-

berger, Bill Hesse, Don Deyo. Row 4: Jeff Filkins, Dennis Hyland, Bob Peterson, Kurt Lauvstad, Tom R. Lee, Joe Griffioen, Milt Lanser, Steve Huling. Row 5: Rick Matt, Roger Brown, Wes Camden, Jim Andreassen, Jim O'Brien, Emory Cleveland, Steve Schriener, Wayne Heidemann, Steve Bryant.





## Knowles

Row 1: Lori Suter, Brenda Hemphill, Meribeth Haynes, Carla Rasmussen, Cindy Blank, Barb Hall, Marilea Martin. Row 2: Laurel Wedin, Mary Brockman, Carol Toyne, Chris Garrison, Jan Bigbee, Sharon Hermanson, Dena Moore. Row 3: Judy Fisk, Sue Schmid, Mary Hassebrock, Marci Sells, Nancy Kirk, Maureen McIntyre, Kelly Adair, Kristy Stern-

berg, Jolane Hermiston, Karen Lieb, Lisa Duddy. Row 4: Liz Green, Arlene Luthringer, Mary Beth Christ, Lori Drumm, Becky Wessling, Anne Haberer, Kathy Beermann, Linda Mitchell, Mary Otterness, Liz Orcutt.





## Lowe

Row 1: Vicky Perry, April Masche, Tanya Neighbors, Anita King, Sue Saathoff, Andy Schutjer, Bobby Lou Comstock. Row 2: Veronica Edwards, Deb Nash, Jenny Gehrig, Gail Grubb, Dierdra Chang, Leanne

Lundt, Angela Merchant, Patti Bromell. Row 3: Lori Maifield, Jody Groos, Shelia Malldy, Jeanne Cunningham, Valerie Cramer, Cheryl Berg, Kathy Bock.





# Wilkinson

Row 1: David Leissner, Buff Brown, Greg Terrell, Mark Hollinrake, George Reyher. Row 2: Ricky Meerdink, Loren Logan, Bruce Wagner, Richard Reed, Tim Krier, Mike Barnard, James Swope. Row 3: Jim Myers, Norman Martin, Randy Catron, Randy Taylor, Mike Bontrager, Brian Sjuentes, Courtney Kintzer, Kevin Lucke. Row 4: Greg Martin, Dan Cocking, James Cocking, Tom Sullivan, Jeff Dailey, Craig Pitts,

Brian Boswell, Doug Collins, Joe Blow, Steve Hauser, Larry Diemer, Craig Meyers, Frank Spanorknucke, Gene Moeller, Phil Czosnyka, Kevin Russell, Dave Lerch, Chris Nekby, Todd Sutton, John Hart, Harry Bald, Steve Stuck, Mike Brune, Dave Mackowski, Tim Brewer, Dave Hoffman, Dewayne Breen, Larry Molacek, 'Fozzie', Joel Jess.





Remember when you had that big date in ten minutes and you couldn't get a sink to shave in?

Remember when you finally got into the stall and someone had used all the t.p.?

## *Remember . . . the fonder times in the dorms?*

Living with a roommate and a group of people can be a fun, rewarding experience. There is always someone to go drinking with or borrow popcorn from. Or you can sit up and talk to your roommate until 3 a.m.

Sometimes that same roommate or those same house members can make you want to buy a goat, move to the Himalayas or become a hermit.





Remember when you heard you might be put in a three-man room but you didn't think the third "man" would be your roommate's girlfriend?



Remember when you found out that you and your roommate had different literary tastes?

Photos by Dan Geiser





## Alpha Chi Omega

Row 1: Sara Hoffa, Chris Attig, Beth Strabala, Cindy Bonebright.  
 Row 2: Melanie Fullmer, Laurie Zickert, Marce Allen, Jane Kieck,  
 Kim Brennan, Meredith Sewell, Julie Burke, Renae Ruske, Micah  
 Smith, Dee Cagwin. Row 3: Celia Carbrey, Anita Ayers, Gilean  
 Gleason, Julie Chevillie, Holly Otto, Laurie Davis, Mrs. Gwen  
 Knoll, Janet Olson, Martha Hunter, Beth Baumel, Julie Kopish.

Julie Evenson, Kelly Patterson, Liz Murrell. Row 4: Candy Coyan,  
 Jan VanEckeren, Rosemary Holden, Pam Heun, Heidi Lawver,  
 Kathy Wray, Maria Martinez, Robin Key, Jenni Piper, Ann Beis-  
 ser, Sue Schang, Chris Showatter, Sherry Van Donk, Lynn Peters,  
 Liz Anderson, Suzy Ghrist, Tanya Hemphill, Dixie Hoffman. Row

5: Joan Bentz, Saunee Unke, Cheryl Premo, Shelly Lein, Susan  
 Suter, Ronda Willsher, Martha Selby, Kristy Miller, Mary Jo Jor-  
 genson, Margaret Englebert, Cathy Browning, Joan Danker, Deb  
 Schiel, Chris Cravens, Jane Morning, Tam Muilenburg, Sally  
 Ghrist, Jane Mitchell, Cindy Mason, Sue Cushman.





## Alpha Delta Pi

Row 1: Lori Southard, Beth Hassenger, Laura Campbell, Brenda Hager, Shelley Goldberg, Lora Maas, Liz DeKraay, Sandy Julius, Brenda Kincaid, Carol Toyne, Anita Holcolm, Karen Gipple, Allison Cole. Row 2: Heather Cole, Robin Mielitz, Kathy Barton, Kathy Seaton, Deb Andrews, Kendall Buckley, Donna Christensen, Elisabeth Lampe, Roxanne Petersen, Karen Albertson, Cheryl

Streit, Cathy Stewart, Val Hamann, Marianne Wentz, Vicki Tyner, Dot Frank. Row 3: Michelle Summers, Diane Jacobs, Mary Dunlap, Laurie Kromminga, Kathy Johnson, Laurie Severson, Margie Hain, Cheryl Jacobs, Jane Brunkan, Cindy Buescher, Becky Malcolm, Janet Spear, Sue Black, Jill Macy, Judy Kelley, Amy Harrison, Terri Gemmill, Jennifer Morgan. Row 4: Jennifer Moat,

Linda Barnett, Connie Palynek, Laura Jasper, Sue Jervis, Sue Daw, Shannon McCafferty, Joy Salsman, Cindy Mahlstedt, Dawn Willig, Lori Lytle, Chris Bazos, Julie Jarrard, Deborah DaSilva, Karen O'Neil, Paula Chenchar, Sandy Gembler.





## Alpha Gamma Delta

Row 1: Julie Petersen, Sara Miles, Terri Nichols, Anne Garrison, Ann Schmidt, Patti Pound, Penni Whitlock, Row 2: Kris Kirchner, Alanna Kellogg, Gail Paskach, Julie Jacobs, Joyce Randall, Rosie Uchytel, Sue Weber, Cindy Morrow, Paula Henshaw, Row 3: Lori Rusk, Sue Gartner, Lois Hand, Lisa Kool, Tracey Townsend, Amy Osran, Linda Ewing, Jenele Crone, Pam Johnson, Row 4: Karen Gillison, Sue

Miles, Carla Ehmke, Marci Jacobson, Kim Ehmke, Nancy Lauer, Carol Uchytel, Jan Bigbee, Beth Pfeiffer, Row 5: Julie Fie, Jane Johnson, Deb Crawford, Cindy Otto, Melissa Scaghione, Laura Peterson, Jan Henrich, Barb Staflin, Nancy Phipps, Sandy Palmer, Amy Alford, Becky Askew.





## Alpha Omicron Pi

Row 1: Jean Allen, Karen Culp, Sue Jensen, Barb Danielson, Jane Dickey, Robin Reubenbauer, Pam Goomas, Nancy Dowden, Ann Kennedy, Maureen Mahoney, Ann Jennison, Jan Asp, Deb Black, Cathy Chapman, Nancy Brown, Row 2: Pam Harrison, Wendy Gustafson, Carol Schmidt, Holly Handorf, Row 3: Becky Marolf, Maggie Bannon, Nancy Tjalsma, Row 4: Sue Schillmoeller, Deb Bittenger, Sheri Wreghitt,

Karen Bailey, Hjordis Husa, Deb Gary, Connie Herbert, Geri Votroubek, Pam Herold, Cathy Cooley, Barb Petersen, Diane Houdek, Nancy Johnston, Marcia Rector, Sara Worman, Gayle Nyre, Shari Neary, Mrs. Short, Teresa Dawson, Robin Rae, Jana Rutherford, Kim Portz, Sally Portz, Kristi Guhin, Laurie Dungan, Pam Bever, Sue Bohlke, Anne Mabry, Sharon Heck, Ann Greteman, Susie Snyder, Pam Coyle.





## Alpha Phi

Row 1; Jennifer Smith, Colleen Frank, Robin Regett, Cyndi Watson, Jenny Seiler, Lori Colby, Ellen Kremers, Lynn Benkusky, Nancy Parr, Dian Smalley, Renee McDonald, Catie Lee, Cherry Kinsinger, Theresa Dooley, Row 2; Jodie Tryon, Sheri Shaw, Mary Sharp, Molly Maguire, Kate Klumpp, Joyce Payne, Judy McCullough, Lisa Dodge, Nancy Grey, Deb Bobst, M. C. Anderson, Liz Buck, Beth Molis, Karen Pouk, Francie Morgan, Patty Breen, Row 3; Julie Lang, Luanne Ahrens, Julie Smith, Kathy Wachtel, Cindi O'Brien, Sandy

Bjorl, Julie Raber, Cathy Fiewager, Laura Dull, Jackie Bernard, Julie Renken, Sue Henderson, Lisa Hohnson, Christi Hass, Nancy Nixon, Nancy Nickel, Wendy Haack, Row 4; Ruth Allen, Anne Templeman, Jonlee Andrews, Marilyn Schnormeier, Sue Livermore, Carol Yager, Christa Conner, Mary Davis, Jean Barker, Sue Hermanson, Dee Dibern, Tamara Anderson, Deb Sommers, Wendy Waddington, Marietjie Burger, Barb Synder (advisor), Mary Gangel, Marnie Bishop, Evans Harper, Karen Doider, Cindy Nutt.





## Alpha Xi Delta

Row 1: Judy Blank, Lori Tagg, Kathy Davies, Beth Richards, Amy Rog-  
 ers Row 2: Joyce Wilcox, Jane Irwin, Michelle Lewis, Laura Schultz, Lor-  
 ilee Peterson, Elsa Gonzales, Donna Kelly, Betty Oxley, Deb Basler Row 3: Diana Stone, Sheryl Elliot, Kris Blackledge, Pam Peters, Kathy Salis-  
 bury, Nancy Goodwin, Kim Davis, Lynne Trapp, Denise Burden, Laurie  
 Munuster, Laurie Riggert, Mom Huibertase, Roxanne Soville Row 4: Shimp, Lani Schallenberg, Cathy Varner, Terri Ulshafer, Kathy  
 Linda Markle, Lisa Shimp, Karen Rutz, Leslie Orem, Amy Landers, Sue  
 Schacterle, Sue Erickson, Jeanine Smith, Barb Doermann, Mary Ann  
 Wooster, Lisa Humphrey, Liz Link, Julianne Pietz, Vicky Harty, Julie  
 Swanson, Betty Bonebright, Jaci McCormack, Sue Peterson Row 5: Lori  
 McKnight, Carolyn Collins, Julie Miller, Susie Booth, Gena Smedema,  
 Janet Cook, Jonelle Blank, Debbie Day, Janice Transue, Valli Fletchall,  
 Laurie Olson, Nancy Tarbell.





## Chi Omega

Row 1: Jill Benson, Mindy McVey, Kelli Schammel, Susan Stewart, Kathy Sbrocco, Martha Fagg, Maria Nadinovich, Jan Hermetot, Ray Maria Finsand, Lynne Gilbert. Row 2: Betsy Crites, Molly Vorhees, Julie Malloy, Carla Newman, Kristy Schammel, Mom Sloan, Wendy Mulligan, Cathleen Chaput. Row 3: Gail, Laura Swan, Lisa Morinello, Barbly Sakala, Kimm Birky, Diana Sims, Di Barv, Judy Funky, Jean Roth, Lee Ann Harris, Cathy Ammarrel, Minda Porter, Carol Kuenster, Ruth Ellen Sassen, Martha Wadsworth. Row 4: Ann Zenor, Val Andrews, Lisa Hov-

elson, Kay Van Horn, Sarah Sullivan, Linda Cronkite, Shawn Stevens, Annie Stephen, Wendy Ridhardson, Cynthia Heider, Lisa Mulli, Ella Agee, Sue Evans, Kim Wilson, Beth Ricketts, Carrie Nelson, Amy Sassen, Shelli Snyder, Beth Kane, Neil Sullivan, Terri Johnson, Sally Studer, Carla Remnington, Chris Milliner, Kelli Snyder, Julie Roth, Ruth Anne Buckley, Kate Gladson, Harriet Hunt, Mary Ellen Whitmore, Rhonda Bremley, Kelly Steinberg, Annette Weighe, Cindy Schumate.





## Delta Delta Delta

Row 1: Jo Gatton, Annie Martin, Diane Johnson, Binnie Kleemer, Vicki Larson, Julie Van Alstine, Dina Pagano, Anne Hendrickson, Sue Bonavia, Laura Hepker. Row 2: Deb Hepker, Sue Lang, Lani Martin, Teri Rees, Jenny Boynton, Cindy Stevens, Donna McConnell, Kris Tillotson, Claudia Corning, Sue Dunn,

Courtney Neuman, Connie Yiannias, Row 3: Nancy Lange, Laura Prasse, Nancy Omeara, Carolyn Parks, Rhonda McCuen, Holly Bolles, Kathy Angell, Teri Clary, De Drews, Mary Siverson, Sharon Kalianoff, Char Smith, Patty Jakobs, Kathy Wells, Row 4: Jenny Hedberg, Darcey Weeks, Mary Holland, Patty Martinez,

Karen Krieger, Joan Swanson, Jean Zaputil, Ann Corning, Chris Clark, Chris Conzemius, Sally Geiser, Sue Rädler, LuAnn Ray, Stasia Sands, Lauri Severson, Cheryl Morgan, Jenny Peterson, Lauri Rice, Marci Pooley, Jenny Speer, Donna Anthony.





## Delta Zeta

Row 1: Joy Schmitt, Nancy Walker, Paula Lyon, Nancy Van Fleet, Beth Hanna, Ellen Boesenberg, Kay Kissell, Wendy Welhe, Kay Miller, Julie Jones, Ann Kramer, Row 2: Sharon Thrasher, Cindy Young, Penny Wright, Denise Waund, Teri Hotle, Teresa Bush, Mary Kay Gannon, Florence Fellnee, Peggy Sullivan, Cindy Grant, Julie Nelson, Jodie Lee, Deb Furman, Row 3: Paula Moore, Cindy Lewis,

Kala Kerns, Beth Colbey, Luci Hale, Karen McKinney, Connie Guenther, Laurie Evan, Joyce Hettrich, Melinda Little, Michelle Eherenfeldt, Carol Hanger, Anne Paxton, Nancy Dickey, Pat Freeman, Row 4: Carolyn Bachtell, Jane Rodman, LeAnn George, Laura Adams, Stephanie Lendt, Becca Scott, Julie Sorensen, Marcia Vukovich, Barb Brownell, Angie Wiggins, Diann Graham.





## Kappa Alpha Theta

Row 1: Linda Orvis, Kelly Thompson, Betsy Bowers, Jenny Gilman, Julie Broshar, Edna Boschat, Mary Carr, Cindy Ramsey, Row 2: Jackie Bahr, Lisa Sawin, Diana Smith, Martha Wallace, Jill Ingram, Kay Arend, Deb Conway, Anna Bridgeford, DiDi Veerdin, Julie Dankel, Susan Algood, Row 3: Leslie Mangas, Nancy Hutchins, Peg Ingram, Julie Forbes, Mary Kay Whitney, Lori Rosenthal, Kathy

Torno, Lisa Roter, Betsy Anderson, Cathy McCreedy, Julie Nuessen, Dee Packard, Dorothy Tapke, Cindy Groff, Row 4: Carolyn Waldorf, Joyce Tripses, Maureen Buckley, Deb Lantz, Audrey Gerrish, Janet Rodgers, Lynn Johnson, Diane Basler, Roxanne Rhinhart, Heidi Knapp, Martha Lagomarcino, Dawn VerSteege.





## Kappa Delta

Row 1: Kim Brandt, Kathy Kavanagh, Barbara Finnessy, Ann Flood, Mary Anne Goldman, Mary Wintercorn, Pam Chelesvig, Krista Fritz, Ruth Reinhardt, Barbara Willoughby, Sue Staebler, Lynette Hadley, Becky Rhodes, Row 2: Cara McCoy, Claudia Gates, Brenda Rose, Kathy Bever, Ann Cordes, Kim Schilling, Terri Brecher, Jan Blumthal, Marsha

Brechkenfelder, Colleen Mazzoli, Jenny Lystrup, Susan Freed, Norene Buch, Shelly Martin, Row 3: Robin Miller, Sue Kohn, Kathy Soderholm, Lois Foster, Denise Cameron, Lynda Long, Julie Ludwig, Jen Bender, Karen Moret, Renee Weymiller, Mary Cornwall, Brenda Gates, Sonja Brauer, Karen Brummel, Debbie Dickson, Sue Tripkosh.





## Kappa Kappa Gamma

Row 1: Beth Evans, Diane Carlson, Sara Geelan, Carol Cox, Jean Worsing, Mary Cox, Cathy Smith, Jerita Peterson, Cheryl Thimesch, Row 2: Terry Betz, Mary Ahlman, Elaine Kinney, Sue Vecerka, Jill Jones, Kristin Mathison, Laurie Beja, Cindy Carlson, Kathy Tubbesing, Liz Howard, Marti Pecaut, Sue Brummond, Ann Scott, Lynn Petty, Ann Mammel, Beth Mycka, Leslie Berkshire, Kim Kattleman, Annette Byers, Nancy Wise, Jane Evans, Sue Parish, Denise Thi-

mesch, Tami Weber, Row 3: Shan Marsh, Lisa Smith, Kim Haynes, Laurie Randall, Jane Millen, Mardie Portius, Carole Sargent, Sheli Ehrman, Audrey Smith, Wanda Meyer, Kim Sturm, Deb Dobson, Brenda Bryant, Lori Scott, Ann Scroggs, Carolyn Nissen, Kim Poulsen, Katie Wehnes, Ann Creswell, Kim Thompson, Sarah Robbins, Kim Lenk.





## Pi Beta Phi

Row 1: Sally Eckert, Tricia Tierney, Nancy Tague, Barb Naber, Reba Roof, Shelly Thompson, Amy Creel, Katie Boast. Row 2: Alicia Tessling, Marcia Campbell, Sue Scheuerman, Tanna Seifert, Gina Perucca, Allison Smith, Peggy Ehrke, Liddy Rogers. Row 3: Kathy Kimmel, Cathy Yugend, Jane Eshbaugh, Judy Montgomery, Carolyn Woodcock, Pam Lietz, Ann McWilliam, Patti Margeas, Kate Hopkins, Jean

Devitt, Linda Gudgel. Row 4: Kristi Shaw, Sean Oakley, Karla Sebek, Sue Bailey, Caren Jennings, Jane Field, Amy Oelschlager, Sue McGarvey, Stephanie Mealiff, Sandy Tippins, Anne Paule. Row 5: Laune Damgaard, Vicki Cotto, Renee Haskins, Sally Oelschlager, Susan Hutchison, Cee Cee Vosseller, Ellie Swett, Gretchen Hoenecke,

Mary Power, Jamie Ferguson, Erin Monnig, Lisa Holmberg. Row 6: Laura Hedgepath, Betsy Beatty, Jenean Larsen, Carolyn Lawler, Lisa Bredar, Patti Said, Mel Hurd, Denise Maxwell, Julie Emmerson, Sue Palm, Betsy Pontius, Diana Marcum, Suzanne Steinbrenner, Jennifer Mealiff, Becky Dralle.





## Sigma Kappa

Row 1: Ann Hoyman, Anne Rawlings, Michele Funaro, Carla Scepaniak, Michele Stokes, Diane Jenkins, Mary Beth Pratt, Marey Andrews, Kris Linstrom, Row 2: Cindy Smith, Lori Lieberman, Teri Herrera, Kathy Palmer, Sarah Cardamone, Sue Roach, Jill Quirin, Jeannine Worthington, Kim Pates, Carolyn Macleod, Lori Wassell, Row 3: Kelly Sievers, Beth Miller, Janie Asmussen, Sandy Jessee,

Barb Johnson, Sue Grover, Judy Robinson, Sherry Cocking, Lauren Bagnall, Joyce Moore, Mom (Stella) Sturgess, Ann Bigbee, Reana McNeece, Jeanine Hansen, Jean Adams, Sally Burmster, Pat Roth, Mary Beth Quick, Cindy Claude, Janet Brombaugh, Tuula Persson, Diane Boddicker, Wendi Olson, Nancy Ewen, Sara Beatty.





## Zeta Tau Alpha

Row 1: Barb Stout, Cheryl Bjornson, Cathy Beck, Bonnie Gorder, Lynn Evenson, Leslie Nelson, Sherry Schaetzlein, Diane Lehr, Tammy Dienst. Row 2: Deb Powers, Lori Corderman, Karine VandeStouwe, Jean Gergen, Sue Inouye, Mrs. Hogan, Jackie Taylor, Michelle Nummela, Sarah Gibson, Kathy Wiltsie, Christi Husmann, Mary Beth Eganhouse, Mary

Chris Ganske. Row 3: Connie Lehman, Karen Kling, Jan Rothrock, Deanne Johnson, Cindy Duff, Barb Kirch, Sandi Henness, Jane Pauba, Kim Jahr, Beth Green, Janet Baumann, Cindy Jacks, Vicki Parks, Cassie Benning, Jody Novacek, Joni Simon, Brenda Lewis. Row 4: Sue Buob, Steph Volpe, Kay Quinn, Lori Schweppe, Ruth Lehman, Lisa Hamlet,

Linda Duey, Dawn Benson, Tutie Taylor, Patsy Dougherty, Kandy Huntington, Karen Kennelly, Mary Kenkel, Kathy Stimpert, Barb Bennett, Julie Spieker, Barb Benischerk, Linda Glessner.





## Acacia

Row 1: Joyce Payne, Cathy Forbes, Nancy DeGood, Debb Crawford, Lee Anne Lester, Julie Birchmier. Row 2: Barb Stout, Becky Mallas, Dee Borgman, Nancy Peters, Mary Overman, Karen Kling, Heidi Brown, Linda Nollen. Row 3: Bradley Cook, John Terry, George Allen, Mildred Ferguson, Laura Schilling, Richard Johnson, Gene Lucht, Gale Kramer,

Thomas Smith, John Zowistowski, James Kohout. Row 4: James Love, David Miller, J. Archer, Tony Roug, Dennis Sorensen. Row 5: Earl Fleagle, Gary Scott, Daniel Wisner, Paul Barton, Doug Selover, Ron Nollen, Tim Strawhacker, Brian Lower, C. J. Ong.





## Adelante

Row 1: Jeff Weis, Jeff Morenz, Brian Cox, Ken Carroll, Mike Molloy, Scott Frank, Jeff Lamar, Tom Mortensen, Jack Johnson, Row 2: Tim Blass, Todd Lundgren, Tom Wells, Scott Rix, Craig Thomas, Dan Miller, Craig Shaw, Mark Yanike, Row 3: Doug Sheldon, Craig Wallace, Bruce Boeke, Kevin Bromley, Bill Neizhammer, Gregg Schmitz, Steve Albrecht, Clark Thompson, Bob

Kettlekamp, Rob Simpson, Row 4: Mike Molumby, Dave Lundberg, Pete Spencer, Paul Wendt, Ed Taylor, Jeff Morris, Eric Stang, Randy Baird, Mike Pleonard, Bill Stoen, Paul Oberhaus, Row 5: Brian Espenson, Rick Nelson, Paul Sunde, Geoff Wallace, Mike Hoeg, Mark Hemingway, Curt Friis, Dave River, Row 6: Derek Rohde, Dan Hanson.





## Alpha Gamma Rho

Row 1: Steve Olson, Jerry Kollman, Scott Phillips, Darryl Keehner, Jan Powell, Kurt Hansen, Kevin Carlson, Dave Wiese, Doug Pullin, Marty Weeks, Wayne Beck, Row 2: Greg Hora, Rex Riniker, Brent Larson, Gary Paulsen, Bill Harris, Bret Carter, Paul Kruse, Derek Drury, Reid Bird, Dave Soorholz, Charles Doran, Brian Luedtke, Brad Stanley, Row 3: Martin Robinson, Rod Meyer, Tom Miller, Don Nickerson, Louis Beck, Mom Streit, Britt Sheldon, Jim Stark, Dave Lubben, Row 4: Leon Helling, Mickey Lampo, Kirk Weih, Jeff Graves, Park Ludvigson, Mell

Taets, Tim Krumm, Jeff Johnson, Perry Black, Ron Hansen, Geordie Corsar, Duane Streit, Roger Rowles, Greg Nickerson, Matt Hamlett, Scott Hansen, Greg Boruff, Brian McCulloh, Mike Nissly, Rex Johnson, Row 5: Carl Peterson, Randy Luze, Phil Core, Craig Rowles, Jim Christensen, Tom Dittmer, John Hunter, Stan Nelson, Greg Herbers, Paul Heineman, Greg Fisher, Gary Smith, Ron Juhl, Kevin Lynch, Joe Brothers, Tim Huser.





## Alpha Kappa Lambda

Row 1: Glenn Huston, Carl Jardon, Jeffrey Chance, Mark Steffens, Brad Smith. Row 2: Dan Gruver, R. Kent Savage, Bruce Smidt, Jay Recter, Dorothy 'Mom' Gibson, Charles Jones, Dan Ricke, Dan Heinemen. Row 4: Mark Simmons, Doug Ricke, J. Conway Keeler, Les Redinbaugh, Jim

Jones, Steve Christensen, Kent Pohlman, Bruce Vermeer, Dan Elthon, Randy Schirm. Row 4: Allen Fife, Ron Moore, Paul Martin, Mark Schneckloth, Mike Massey, Dave Cook, Tim Kapucian, Tom Floy, Dave Elliot, Tony Tainter.





## Alpha Sigma Phi

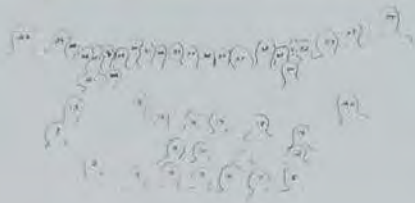

1 Roger Buresh, 2 Randy Knief, 3 Bob Charland, 4 Dave Mercer, 5 Mike Harris, 6 Ed Charland, 7 Mark Pennington, 8 Brian Runge, 9 Kevin Shoemaker, 10 Dave Nelson, 11 Phil Gassman, 12 Steve Mosack, 13 Jeff Wenzel, 14 Fred Budde, 15 Rich Beck, 16 Mike Fischer, 17 Timm Davis, 18 Dave Berneking, 19 Jack Boatman, 20 Terry Walters, 21 Scott Ferguson, 22 Jon Maher, 23 Paul Corbin, 24 Paul Gassman, 25 Todd Marolf, 26 John Seminerio, 27 Mark Hennessy, 28 Jeff Hanig, 29 Roger Wilcox, 30 Mark Evans, 31 Mike Brown, 32 Bill Kliemann, 33 Dave Landis, 34 Jeff Goldman, 35 Dave Boe, 36 Mike Maggert, 37 Tom Lennox, 38 Mike Nevins, 39 Brian Hawk, 40 John Yanney, 41 Kon Savoy, 42 Al Grombacher, 43 Don McCarthy, 44 Marsh Maddy, 45 Tom Heng.





## Alpha Tau Omega

Row 1: Brian Ruper, Gary Hander, Pete Strub, John Springer, Tom Wisner, Dan Powell, Ron Beach, Mark Whitcomb, Tim Riley, Bill Hunsicker. Row 2: Tim Miller, Rick Grote, Chuck Weatherly, Russ Swanson, John Jennison, John Vanderlinden, Craig Simpson, Rob Glabe, Pete

Hingten. Row 3: Jerry Lierow, John Linden, Vern Baister, Paul Kerr, Kevin Riley, John Schiltz, Chuck Kurth, Denny Rutten, Al Holmberg, Paul Anderson, Jack Flatt, Jim Fay, Alex Conti. Row 4: John Locke, Mike Clayton, Rich Steele, George Seaton, Tom Wernimont, Tim Wil-

liamson, Tom Klise, Brian Elder, Dean Kossives, Al Smith, Mark Klepper, Jerry Martinson, Mike Crabb. Row 5: Tom Hendricks, Greg Golly, Marlon Wedemeyer, Randy Norris, Brent Jensen, Scott Braucht, Greg Shirk, Doug Kink, Rob Hibray, Bill Smutz, Steve Kohles, Steve Boes.





## Beta Sigma Psi

Row 1: Chuck Anderson, Scott Siberski, Barney Lettow, Elden Niemyer, Paul Peterson, Scott Keil. Row 2: Dave Brown, Jan Wagoner, Kevin Selk, Dean Bierschenk, Scott Lage, Scott Thompson, Dave Asmus. Row 3:

Scott Heinzeroth, Brian Widdel, Tim Kienast, Drew Wright, Brad Olson, Eric Larson, Mark Jensen, Dan Nolte, Gary Vander Sluis, Brian Schaffer, Brad Leonard.





## Beta Theta Pi

Row 1: Tom Shimon, Christopher Miller, James Stauch, Doug Hayes, Darrin Meyer, Curt Eason, Bill Enarson, Jeff Petty, Row 2: Jack Petty, John Chrystal, Eric Larsen, Mark Aliets, Andrew Sutter, Scott Stecher, Craig Laue, Brent Bierbaum, Row 3: Todd Leland, Dennis Curtis, Steve Miller, Kyle Luther, Scott Morton, Tom Larsen, Randy Brown, Doug Vorhies, Jon Olander, Row 4: Steve Ackerman, Jeff Stewart, Gary Laski, Gregg Neveln, Mike McAlister, Tom Darnold, S.

Earl Bradley, Thomas O'Brien, David Denne, Todd Hall, Row 5: Jeff Morgan, Paul Gerding, Brent Sunderman, William Haas, Chris Caswell, Norman Pierce, Daniel Huiskamp, Anthony Schippers, Kevin Kennon, Rodney Hall, James Sowards, Row 6: Rick Schmid, David Kelly, Doug Hoefler, K. Thomas Albertson, Alvin Nunnikhoven, Paul Bangston, Dwight Cabalka.





## Delta Chi

Row 1: Paul Curtis, Jim Kilmer, Don Schaffer, Randy Twenhafel, Dave Schuler, Steve Hill, Ross Welterlen, Jeff Schroeter, Greg Hayes, Tom Joyce, Row 2: Jon Emmert, Bryan Kinghorn, Randy Robertson, Steve Koob, Jerry Anderson, Matt Synnestevedt, Larry

Chopard, Row 3: Brad Rosemeyer, Dave Hunt, Dave Legg, Doug Webb, Row 4: Mark Lammers, Bill Kooistra, Wayne Christ, Jeff Philip, Dave Kooistra, Randy Slater, Jeff Hoy, Steve Barton, Mark Barnett.





## Delta Sigma Phi

Row 1: Ed Kirker, Kevin Eddy, Jim Scoville, Jay Johnson, Mark Skerbetz, John Biever, Jordy Metcalf, John Burke, Row 2: Roger Timm, Jeff VandeVarst, John Schachterle, Joe Beary, Jim Pfitzinger, Joel Oostenbrug, Mark Burns, Kurt James, Mike Hasteng, Karl Albensoeder, Ted

Lewiston, Dan Muller, Jon Kelly, Denny Finley, Row 3: Tim Geary, Mike Morris, Jon Lee, Dave Knecht, Matt Miller, Dan Hoffman, Dan Hagan, Dave Moorhead, Dave Huber.





## Delta Tau Delta

Row 1: Randy Johnson, Steve Dechaud, Tegan Thimesch, Jeff Fidler, Dave Goslee, Dan Hertel, Joe Girdner, Mike Moore, John Mitchell, Row 2: Tom Long, Mike McCabe, Mike Anderson, Brad Hildebrand, Kent Coffman, Mike Sheldon, Carey Witt, Mark Lohmolder, Stu McKee, John Fisher, Shawn Krule, Mike Foley, Jeff Shugart, Doug Vose, Jeff Podlesak,

Steve Risting, Tom Kieffer, Carter Christ, Row 3: Mike Bucher, Brian Nimmo, Kent Volkens, Kent Smith, Randy Dawson, Chris Contag, John Streit, Paul Christians, Eric Bennett, Ramsey Said, Jeff Whitmer, Mom O'Donnell, Randy Rager, John Franson, Chris Smith, Jim Bair, Brad Skinner, Mark Ball, Wendell Hunt, Row 4: Bob Dakovich, Joe Brummel,

Rick Cathcart, Steve Shank, Jeff Mesick, Steve Stark, Blake Twedt, Lee Hanson, Tom Oliver, Blake Conover, Kevin Moss, Dave Goslee, Greg Pugh, Tim Holmes, Jeff Bean, Ken Hannamen, Randy Foster, Dave Vaughan, Dave Onderdonk, Jim Platt.





## Farmhouse

Row 1: John Wilson, Steve Nicholson, Jim Erlemeier, Paul Eberhart, Kevin Tobin, Malcolm Johnson, Brad Langguth, Terry Tobin. Row 2: Bruce Sorensen, Mike Moffitt, John Hudson, Jeff Lowers, Paul Hudson, Corby Fichter, Guy McCaw, J. Gary Johnson, Kevin Logghe, Rick Buras, Leo Willett, Don Hart. Row 3: Rick Schiefelbein, Tim Dunbar, Dan Joslin, Steve Laures, Dan Meyer, Steve Carlson, Tim Smith, Tim Meyer.

Mark Woolley, Kent McNeley, Craig Thomson, John Hemken, Dave Hagen, Mike Henning, Brant Massman, Jim Kassel. Row 4: Cole Dudley, Jeff Schmelzer, Paul Griffen, Terry Anderson, Scot Rupp, Randy Gay, Terry Schott, Gary Albertson, Randy Brenton, Reggie Harrington, Dave Miles, Andy Hart, Bill Northey.





## Kappa Sigma

Row 1: Don Boegel, Gary Larson, Dwayne Wright, Rick Larsen, Randy Hendicks, Scott Buehler, Yukon, Mark Hokel, Cal Jacobs, Mike Cooper, Jeff Wepler, Brett Siegrist, Paul Runyon. Row 2: Mike Geier, Dave Bergeson, Craig Loehr, Dave Bockmann, Todd Crimmins, Jeff Core, Ray Cassidy, Brad Reiman, Jim Clark, Mike Motyl, Wayne Smith, Bill Dohse, Phil Griggs, Kevin Ryan, Randy Smith, Jim Zurmuehlen, Larry LaMotte,

Greg Murtha, Scott Love. Row 3: Klaus Hinrichsen, Dick Larson, Carl LaFoy, Mark Thompson, Dan Kennedy, Dave Nordin, Scott Wahl, Scott Dow, Jim Reddington, Doug Cooper, Randy Barber, Dave Myhr, Curt Wessel, Dave Schaus, Tom Mackland, Jay Schuster, Ed Clay, Mark Alcorn.





## Lambda Chi Alpha

Row 1: Martin Botts, Kevin MacIntosh, Scott Wickman, Ralph Otis, Bob Wesner, Carl Proescholdt, Don Tarnasky. Row 2: Todd Ziebell, Owen Morton, Paul Haefner, Lee Anderson, Mom Rogers, Dalton Pont, Jay Faber, Cary Kyhl, Jay Gunderson. Row 3: Clarence Beutel, Martin Kilhe-

ney, Matt Nelson, Timothy Eckman, Bradley Flores, Benjamin Barnes, Thomas Simmons, Richard Brown, Daniel Hamann. Row 4: Timothy Peterson, Kevin Panba, Kurt Zaske, John Stark, Randy Metz, Scott Lawrence, Bruce Bohlken, Jeffrey Schneberger.





## Phi Delta Theta

Row 1: Dan Young, Greg White, Steve Brownmiller, Jeff Hiscox, Gene McGivern, Craig Tatro, Chris Cunningham, Kent Ward, John Shinnars, Brad Elmitt, Rich Gradoville, Row 2: Bob Blackburn, Bob Fowles, Todd Davidson, Bob Lynch, Hank Hanson, Jeff Johnson, Brian Bredirt, Eldon Stanley, Mark Anderson, Row 3: Todd Peschman, Jeff Prall, Craig Ried, Kevin Hanson, Scott Arntsen, Frank

Kruk, Kirk Ball, Dave Dorau, Mark Alexander, Lamar Shima, Dave Prouty, Dave Fordice, Wade Stange, Row 4: Craig Klinefelter, Brian Tomlinson, Don Tourte, Dan Hazen, Brad Nixon, Kurt Haglund, Tom J. Nelson, Craig Dunagun, Jim Pautian, Lowell Lammert, Brad Huebner, Pam Meerdink, Dennis Meerdink, Row 5: John Askew, Kent Larson, Scott Ramsay.





## Phi Gamma Delta

Row 1: Bob Roth, Randy Nielson, Dwight Harts, Chuck Chapin, Mike Leeland, Doug Dee, Matt Cordon, George Yulich. Row 2: Larry Hoefler, David Francis, Mark Mierick, Joe Welsh, Brad Myers, Ken Mesereau, Doug Burbank, Matt Alexander, Dan Wendel, Bob Robotka, Randy Bernhagen. Row 3: Mike Shaw,

David Geisler, Craig King, Mark Borestro, Mike Cambron, Paul Sullivan, Gerry, Craig Smith, Mike Hogue, Bruce Keilhorn, Karl Harms. Row 4: Eric Moore, Dan Campbell, T. J. Shroeder, Jim Denny, Randy Teague, Randy Keifer, Mark Lemons, Terry O'Neil, Doug Love, Jim Spiers, Bob Pitsor, Chris Wichman, Trent

Smith. Row 5: John Nottoli, Tom Waldon, Mark Morris, Jon Dohrmann, Mike Mordis, Kent Schmidt, Mike Smith, Joe Griell, Mark Condon, Tim Ball, Brian Green, Brian Czapanisky, Pete Deroit, Pete Boedeker.





## Phi Gamma Delta Little Sis

Row 1: Mary Powers, Polly McKiernan, Patti Ciaccia, Shelly Lietzau.  
Row 2: Diann Graham, Anne Barrett, Mary Ryan, Jan Toenjes, Ann Love.  
Row 3: Jan Haas, Char Dick.  
Row 4: Shad Grotenhuis, Kathy Bever, Joanne Bourrossa, Carol Welsh, Susan Phillips.  
Row 5: Annette Anderson, Jan Evans, Leanne Coulter, Sue King, Geri Rolfes, Dawn Guldberg, Anita Shulke, Lori Fisher, Kristin Doane.





## Phi Kappa Psi

Row 1: Jim Hill, Brian Burnes, Mike Borst, Doug DeBolt, Randy Shadle, Rich Barry. Row 2: Lee Moore, Gaylen Tesla, Brad Hagar, Dennis Little, Bob Mohr, Tony Renger, John Bushnell, Mike Studer, Mike Henry. Row 3: Erick Hovey, Jerry Budd, Charlie LaForge. Row 4: Steve Calcoun, Greg Stayskal, Dave Matheason, Tom Roth, Ron Mundy, Jeff Feste, Jim

Martin, Ted Bauer, Dave Reed, Cade Bushnell. Row 5: Bryan McMasters, Dave Palty, Jeff Stearns, Vince Prott, John Jordan, Randy Minear, Bruce Braley, George Allbee, Tom Still, Craig Ringstadt, Jim Lennie, Tim Kramer, Mark Raisbeck.





## Phi Kappa Tau

Row 1: Scott Blackledge, Tim Tyler, Vince Coleman, Kevin Gile, Bill Gillespie, Brent Rohloff. Row 2: Jim Brase, Lyle Bretz, Ron Roggensack, Andy McBride, Jim Thompson, Don Foley, Jim Samuelson, Bill Cambridge, Richard Hopkins, Dave Daley. Row

3: Jim Sjurson, Jeff Marvin, Amir Nakjiri, Mike Erdman, Brad Gerndt, Bruce Halverson, Todd Nelson, John Dowling, Todd Little. Row 4: Tom Kroul, Rick Robinson, Scott Williams, Lenny Thompson, Paul Kruger, Jim Ecklund.





## Pi Kappa Alpha

Row 1: Pete Riley, John Pohorsky, Dave Paterson, Scott Ammerell, Jim Steines, Jim Flater, Craig Baurle, Larry Wooster. Row 2: Joseph Ward, Todd McQueen, Dave Davidson, Doug Boden, Brad Frederick, Bill Canada, Gust Soteropoulos, Dennis Stoddard, Tim DeYoung, Greg Rose, Mark Gude, Jim Tucker, Brad Fullmer, Rob Carey, Stan Thompson. Row 3: Dave Dooley, Kent Rallis, John Judge, Mark Krencik, Dave Larson, Ben Morrison, John Watton, Jay Hinkhouse, Joe Cooper, Dave Ros-

mann, Tim Thilo, Donny Donut, Duane Visser, Jake Peters, Ed Lord, Larry Brophy, Jim Armstrong, Jim Nissen, Dan Peterson, John Tucker, John Lichty, Tom Murphy. Row 4: Moon Marshall, Chris Lange, Edwin Bruere, Rake Risk, Jim Johnson, Pat Gude, John Dooley, Steve Doerfler, Dan Knudsen, Mike Flater, Mark Boden, Jim Planton, Todd Mattison, Terry Tjelmeland, Pat Haun, Scott Haugen, Mark Wegelin, Mark Pooley, Mark Scallon, Stew Oliver.





## Pi Kappa Phi

Row 1: Jamie Rickert, Cong C. Giap, Mike Allen. Row 2: Mike Simonson, Dave Little, Darwin Gamm, Bill O'Connell. Row 3: Richard Munster, Duane Weber, Chris Sproch, Doug Carithers, Scott Meyers, Jim

Burt. Row 4: Charlie VanZile, Dave Riley, Tim Prignitz, Tom Burlenton, Steve Tait, Mark Knotek, Craig Carse. Row 5: Greg Kern, Hal Dirksen, Mark Morarie, Ed Roberts, Bruce Lippold, Greg Pruss, Peter Hall.





## Sigma Alpha Epsilon

Row 1: Rick Phillips, Jason Watson, Barney Smith, Clay Sewell, Wayne Davis, Rick Nichols, Andy Cross, Mom Katherine Andre, Elizabeth Andre, Carl Finocchiaro, Scott Harmon, Joe Roach, Dave Dunlay. Row 2: Mark Tegrootenhuus, Tom Nutty, Jon Doll, Steve Wells, Chip Miller, Brad Lyons, John Patterson, Stan Ethington, Doug Watt, Jeff Carter, Tim Harmon, Kris Holt, Jeff Lockwood,

Mike Mellen, Jim Rassmussen, Mike Dougherty, Paul Tully, Scott Johnson, Theron Chaffee, Marlin Fischer, Dave Hanson, Rich Benes, Greg Prisk, Jeff Dixon. Row 3: Bob Masech, Gary Munson, Rick Miller, Delane Hutcheson, Tom Hammond, John Basalyga, Darrel Brostrum, Mark Christensen, Judd Coleman, Kevin McCarthy, Ed List, Chuck Beneke. Row 4: Dave Behr, Curt Maas, Steve Cremer,

Eric Peterson, Ray Simmons, John Connell, Scott Gingery, Jeff Brandenburg, Rob Latta, Dennis Winter, Jeff Coulsen, Bill Ziehm, Ron Phillips, Mark Viehweg, Rick Dunshee, John Curry, Mike Beeler, Tim Lenker, Charles Mueller, Paul Crooks, Bill Hanley, Mike Denny, Brad Nebergall, Steve Rindsig, Mark Simms.





# Sigma Nu

Row 1: Jane Kessler, Mary Keenan, Sue Janssen, Lisa Shimp, Joe Paulsen, Jean Cunningham, Chris Burger, Pam Cheslick, Mike Crocker, Jana Rutherford. Row 2: Melisa Brode, Jan Schultz, Wendy Gustafson, Elsa Gonzalez, Tim Muienberg, Jane Miller, Mary Larson, Kevin Crook, Colleen Mazzoli, Denise Cameron, Craig Haddy. Row 3: Sue Jensen, Carol Uchetel, Ann Martin,

Joyce Wilcox, Lisa Cameron, Tim Carpenter, Kim Brennan, Ann Horning, Kurt Kuenzi, Nancy Gilbert, Joe Conlon, Rick Crowl, John Moeller. Row 4: Nick Wand, Drew Crosier, Scott Feldman, Dick Moeller, Jim Petersen, Steve Rutherford, Jeff Lingren, Mike Yager, K. C. Podd, Tom Willroth. Row 5: Tom Benedict, Chris

Chase, Tim Leibel, Tim Blair, Bob Parker, Joe Bahs, Jeff Schufelt. Row 6: Scott Taylor, Jim Nahkunst, Kevin Knudson, Harold Beuis, Mike Reuland, Tom Birt, Mark Wernlund, Matt Baily, Greg Douglas, Steve Johnson, Dick Janssen, Mike Gettys, Bob Powell, Chris Lastrup, Tom Tagatz, Kurt Westadt.





## Sigma Phi Epsilon

Row 1: Rob Snead, Greg Hanger, Mark Parker. Row 2: Danver Simmons, Dave Judd, Jim Patrick, Ned Bulman, Dan Abboud, Rex Friedman (House Father), Judy Friedman (House Mother), Jeff Reil, Eric Crowell, John Weikum, Dan Davison, Mike Crosby, Mike Fuchs, Ted Yungelas. Row 3: Mom McKone, Mark Fabere, Rick Hazelton, Don Behning, Russ Adams, Bill Oliver, Jerry Wiand, Tom Gehreng, Tom Booth, J. Marc Ward, Kent Bearson, Jim Ellis, Jim Miller, Matt Teig-

land, Carey Rutt, Dave Fischer, Craig Hanson, Mark Fuchs, Craig Hildreth. Row 4: Dell Vosburgh, Pete VanErkel, John Huston, Bill Bathe, Don Bartz, Steve Smith, Joey Adams, Stan Evans, Mike Aastrup, Jeff Ehler, Oscar J. Moose, Jay Ehler, Jeff Haverstein, Scott Medberry, Kent Miller, Dave Chadima, Doug Jost, Jeff Prouty, Bill Carlson, Kevin Burkhart.





## Tau Kappa Epsilon

Row 1: John Sweeney, John Hall, Dave Reimers, Brian Freed, Scott Miller, John Kach, Dave Nelson, Jim Skogsbergh, Scott Hendricks, Dave Zimmerman, Rich Allison, Ted Potter, Sgt. Pepper, Ken Kohout, Bob Weber, Al Selinger, Phil Millar, Aric Sloterdike. Row 2: Lee Selinger, Blane Dohrman, Steve Delaney, Drew

Gareiss, Bill Oates, Brad Williams, Steve Conley, Joe Gunderson, Mark Gibson, Tom Mulligan, Blair Dahl, Brian Tuttle, Rich Stevens, Roger Underwood, Bob Ellis, Doug Herold. Row 3: Jeff Chadima, Tom Newell, Ron Meyer, Tom Synhorst, Jim Schone, Jim Frank, Jim Felton, Dave Wilkinson, Scott Gibson, Jim Peters,

Dave Kaldor, Dave Randol, Dan Huston, Mike Phelps, Warren Case, Mom Goehring, John Juelsgaard, Chuck Frevert, Steve Fisher, Brad VanVoorhis, Jeff Wilkin, Tom Maser, Mark Schildberg, Terry Bryant, John Schepler, Dave Petersen, Dirk Moore.





## Theta Delta Chi

Row 1: Al Tank, Gary Williams, Tony Williams, Jeff Williams, Kevin OBryon. Row 2: Rob Mead, Joe Gütter, Sam Piro, José Bardales, Stu Schmidt, Brad Mills, Rick Dirks, Dave Hawn, Dave Peters, Brad Knudson. Row 3: Jeff Price, Brad Barrett, Chaz Hayne, Jay Jackson, Mark

Jamison, Doug Kwikkel, Doug Struss, Steve Miller, Jim Dervin. Row 4: Rod Miller, Tim O'Neil, Ron Roberts, Mitch Jervis, Lyle Kuiper, Kevin Maxwell, Rick Dirks, Greg Anderson, Bob Miller, Jon Stouer.





## Theta Chi

Row 1: Kimm Larson, Tim Hogan, Marty Ball, Bryan Boerschel, Dan Sloan, Doug Woebeking, Evelio Otero, Bill Coppock, Row 2: Steve Hoffman, Eric Briese, Dave Bolte, Tom Green, Mark Coppess, Randy Hasse, Dennis Odgen. Row 3: Curt Pierce, Duane Woebeking, Dave Voss, Dave Poulter, Jeff Pickart, Paul Burgan, Dave Collins, Row 4: Bob Strauel, Gary Hutchins, Paul Giroux, Paul Von Tersch, Rich Brauck-

mann, Fred Hegenbart, Arron Lepet, Randy Bradar, Rick Killion, Mike McEnroe, Gary Taylor, Maury Zipse, Mike McCarten, Doug Wurster, Andy Hemken. Row 5: Dennis Tallman, Kurt Detrick, Doug Ruck, Tom Manion, Lance Aronold, Bob Lystrup, Bill Burger, Ted Messer, Row 6: Tom Merrill, Jeff Knowles, Dave Svingen, Craig Venard, Bill Wessling.





## Theta Xi

Row 1: Jay Lohmann, Dave Kroll, Kurt Weinfurter, Nick Rolling, Jerry Marlay. Row 2: Ron Tigner, Mark Rickels, Bob Reisdorf, Dave Granger, Chris Voss, Keith Streit, Steve Herrington, Dean Bliss, Doug Petersen, Phil Fevold. Row 3: Dave Kalshove, Steve

Ebers, Dan Paquin, Dave Schwener, Dave Carlon. Row 4: Mike Lind, George Sassmann, Roger Carlon, Mike Richels, Tim Grewell, Jeff Root, Syd Hobbs, Pat Higgins, Dennis McElroy, Tom Rothwell, Clark Williams, Jan Telleen, Skip Landwehr, Doug Les-

ley, Rick Wilkin, Ted Reeve. Row 5: Jeff Stenstrom, Greg Angove, Brett Nordmann, Mike Jansa, Dave Sunday, Scott Schoneberg, Wayne Johann, Jeff Kinning, John Umbaugh, Paul Melde, Dave Hanna.





## Triangle

Row 1: Darman Berg, Greg Schroeder, Art Pike, Bret Jessee, Jeff Siders.  
 Row 2: Ron Sippel, Doyle Lahti, Larry Walser, Mike Hook, Larry Truog,  
 Bob Wetherbee. Row 3: Frank Peterson, Duff Robinson, Rich Lerwick,  
 Jim Stuhler, Bob Goehring, Mark Pommrehn, Bruce Thompson, Tom

Engrave, Bill Haygood, Doug Hanson, Paul Johanson, Neil Rhoads, Scott  
 Hart, Pete Rasmusson, Steve Whittlesey. Row 4: Dave Provorse, Tom  
 Daft, Paul Cassingham, Greg Natvig, Rick Fenger, Steve West, John  
 Meyers, Vince Hoellerich, Mike Tiffin, Joel Allen.





## Gamma Phi Beta

Row 1: Tracy Guzeman, Sue Wolfe, Linda Stanley, Robin Jychsen, Lori Kleppe, Dana Olson, Lynn Fenton, Kathy Wolfe, Mary Hess. Row 2: Kim Thompson, Liz West, Jane Brokaw, Annette Brooks, Mom Behn, Shellie Cooper, Ann Hawthorne, Carrie Capon, Jennifer Cerne, Lori McDougall, Lisa Johnson, Becky Richards, Anne Ytzen. Row 3: Ann

Halligan, Julie Fenton, Sara Petersson, Renea Butcher, Holly Hovelson, Deb Holbrook, Carol Knox, Julie Samuelson, Jill Lockwood, Ellen Freeze, Julie Lichty, Ann Underbrink, Sue Fix, Sue Ervin, Dee Street, Shelly Smedul, Pam Behm, Franey Ford, Sally Connelly, Cathy Dugan,

Cindy Donohue, Mary Ghrist, Roxanne Hanrahan. Row 4: Cathy Seehafer, Carol Hagen, Cathy Sampson, Bonnie Hansen, Jane Ytzen, Janice Miller, Darsi Foss, Sherri Behm, Heather Cofer, Pam Beukema, Jeri Swanson.





## Phi Kappa Theta

Row 1: Mike Budde, Pete Fox, Gary Rogers. Row 2: Mike Murphy, Jon Luksetich, Brad Smith, Mike Forret, Larry Reitenmaier, Jim Wright, Larry Eaton. Row 3: Tom Hobson, Jay Randolph, Alex Oponski, Rick Smith, Ken Fenton, Mike Winders, Tim Laird, Kerry Sheehan, Mitch

Hargin, John Rohde, Brett Langenbau, Jim Ross, Paul Miller, Eric Schatz. Row 4: Bill Mueller, Scott Clark, Chuck Kelly, Greg McCloud, Geoff Ashley. Row 5: Pat Grablin, Dennis Dwyer, Tim Shell, Steve Koester, Jim Priebe, John Meyer, Steve Rohlf, Brian Littrell.





## Sigma Chi

Row 1: Randy Neff, Greg Juhler, Brad Stredlow, Doug Campbell, Steve Sommers, Dan Hall, Keith Colton. Row 2: Wayne Lonowski, Brandt Cassidy, Scott Keep, Mike Marsh, Dan Steinke, Randy Pontious, Dan Walter, Bill Christenson, Mike Yanda, Bob Pratt, Dave Harvey, Ken Moody. Row 3: Randy Hight, Tom Zerán, John Stephens, Kevin Lau, Chris Lonowski, Kevin Rodriguez, Dave Roberts, Matt Brushar, Bob Ownby,

Dave Apperson, Kevin Blomquist, Mike Glander, Tom Roth, Kirk Whiting, Mark Hoffmann, Wilbur Pons, Eric Shnelle, Chris Koenan, Tim Ranch, Dennis Jantz. Row 4: Dan Meloy, Steve Loudin, Randy Kirchner, Dave Hazen, Jim Carlson, John Boeke, Jerry King, Russ Keast, Dave Crowley, Kevin Prohaska.





## Alpha Kappa Lambda Little Sisters

Row 1: Lisa Hogue, Jean McDonnell, Barb Green, Dorothy 'Mom' Gibson, Kate Meints, Hope Desner, Korai Santman. Row 2: Dan Gruver, Leesha Zimmerman, Krla Becker, Phyllis Eagan, Jane Zarwell, Paula Christensen, Ginny Penton, Becky Cozad.





## Alpha Tau Omega Little Sisters

Row 1: Jean Johnson, Jenny Seller, Leslie Nelson, Barb Benischek, Cindy Woolridge. Row 2: Julie Braucht, Cindy West, Denise Davis, Cindy Wichman, Jamie Ferguson, Nancy Tjalsma. Row 3: Cathy Matts, Barb Kirch, Lisa Holmberg.





## Delta Chi

Row 1: Paul Curtis, Jim Kilmer, Don Schaefer, Randy Twehahfel, David Schuler, Steve Hill, Ross Welterlen, Jeff Schroeter, Greg Hayes, Tom Joyce. Row 2: Jon Emmert, Bryan Kinghorn, Randy Robertson, Brad Rosemeyer, Steve Koob, David Hunt, Jerry Anderson, Dave Legg, Matt

Synnestvedt, Doug Webb, Larry Chopard. Row 3: Mark Lammers, Bill Kooistra, Wayne Christ, Geoff Philiph, David Kooistra, Randy Stater, Jeff Hoy, Steve Barton, Mark Barnett.





## Delta Sigma Phi Little Sisters

Row 1: Keeley Hanson, Jackie Taylor, Roxie Scoville, Sue Craddock, Denise Niemann, Cathy Fear, Jodi Carman. Row 2: Nancy Tarbell, Kathy Mulder, Gena Smedema, Hannah Nissen, Lori Marten, Cindy Smith.





## Theta Chi Little Sisters

Row 1: Julianne Peitz, Kim Kolz. Row 2: JoAnn Myers, Lori Kromminga, Marge Bennett, Martha Hunter, Joni Simon, Sue McMurray, Debbie Lantz. Row 3: Brenda Middle, Beth Strabala, Jill Baker, Lori Jacobson, Joan Baudler, Diane Johanson, Luann Kemmerer, Cathy McCreedy.





JUNIOR





# SENIORS

. . . Key to your horizons

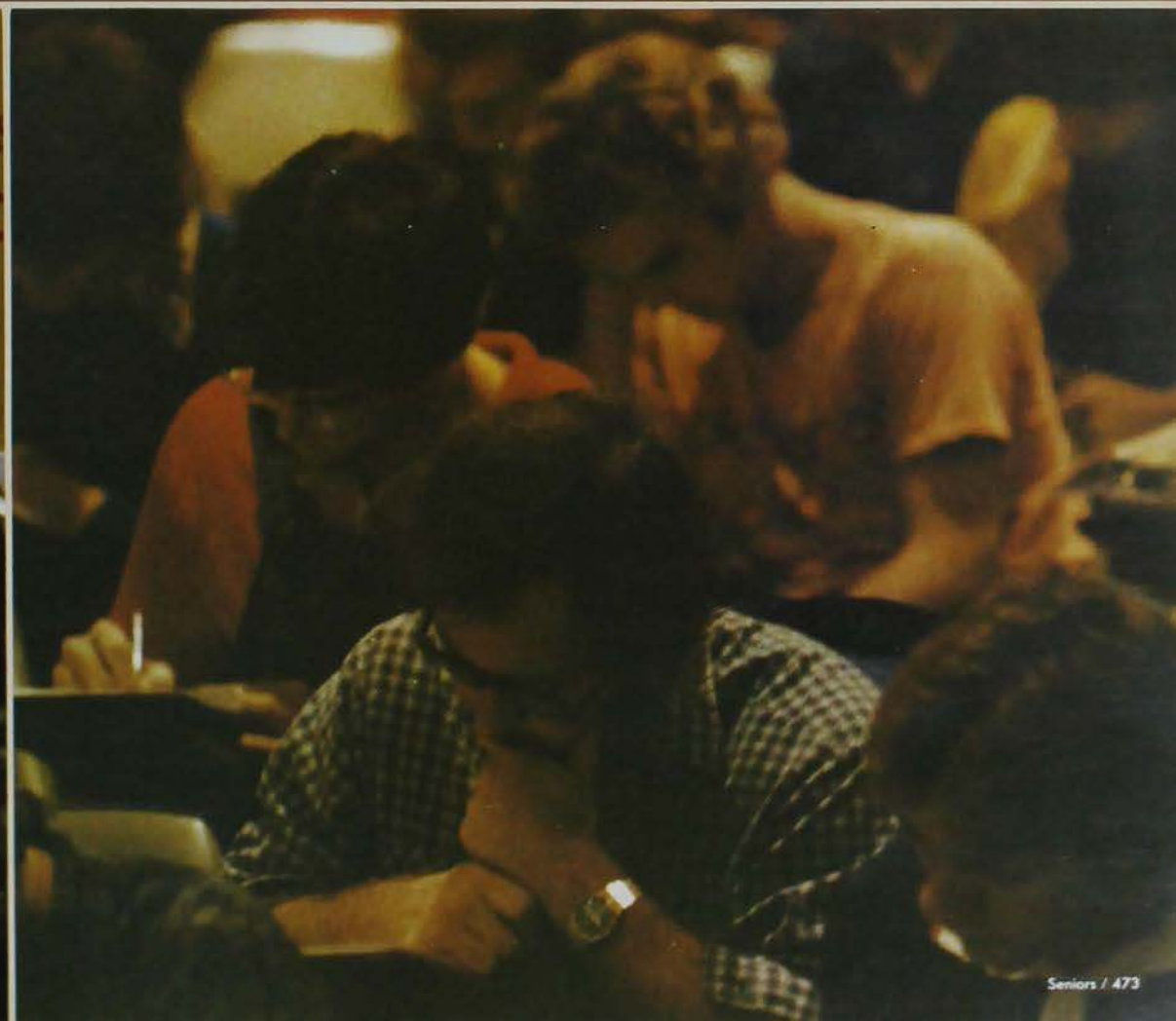





## KEY TO YOUR HORIZONS

# Ag-adjusting to

The College of Agriculture has gradually revised and improved its program, according to Louis Thompson, associate dean.

"The department is continually adjusting to change," Thompson said.

The creation of the College of Agriculture in 1868 eventually led to the creation and growth of Iowa State University as it is today. The college has contained twenty percent of Iowa State's students for approximately a twenty year period.

Today, the college consists of a twenty course curricula including the insertion of agricultural biochemistry, extension education and seed science.

"Iowa State is considered one of the top five agricultural colleges in the country," Thompson said. "The reason for this fact may be due to the writing of text books by Iowa State professors. A second reason for this rating is the number of deans and department heads of major colleges and universities who have graduated from Iowa State," he said.

One of the college's main advantages is its excellent advising system. All students receive a strong advising emphasis.

Teaching seminars are held during the summer in order to compile more effective information techniques for new curricula. Also, \$500 is awarded to the outstanding academic advisor of the year.

"This is aimed at the creation of an outstanding advising program," Thompson said.

Thompson stressed the fact that advising is just as important as teaching. This provides a humanistic approach similar to one-to-one teaching."

Lee Kolmer, Dean of the College of Agriculture, said, "Our advising system is unique. With the advising system we have, all programs can be tailored to fit the individual students needs."

The college compensates for change. Courses that were offered in past years have become either drastically altered or dropped from the present curricula, according to Kolmer.





The Ag 450 Farm is a student-run farm where students get practical experience for credit. It is located south of campus on State Avenue.  
Doug Potter

# change

Poultry and dairy centers have recently become bigger operations and are confined mainly to the larger metropolitan areas.

Although the College of Agriculture has tremendous programs with a strong advising area, improvements are needed in many areas of curricula and in regard to the teaching facilities.

"Better equipment is needed for teaching programs and the department needs more space for offices, classrooms and laboratories," Kolmer said.

Better facilities are needed for agronomy, agricultural education, journalism, and agricultural engineering, according to Kolmer.

"Improvement is needed in just about any program. A solution to the problem would be to cut class size down or employ more instructors," said Kolmer.

"Increased allocations from teaching funds is needed. If the entire university receives funding it will improve the situation in agriculture as well as other colleges," Kolmer said.

"We can keep changing our curricula to meet with the demands of society, but along with that we need new facilities. Not only will that better our students' training but also promise them a good future."

— Kathy Thomas

## AGRICULTURE

A E	Agricultural Engineering
A ECL	Animal Ecology
AES	Agricultural Engineering Special
AG	Agriculture Undeclared
AG B	Agricultural Business
AG EC	Agricultural Economics
AG ED	Agricultural Education
AG JI	Agricultural Journalism
AG M	Agricultural Mechanization
AGRON	Agronomy
AG S	Agriculture Special
AN S	Animal Science
ANSPV	Animal Science (Pre-Vet)
BCHEM	Biochemistry
BIOM	Biometry
BPHYS	Biophysics
DY S	Dairy Science
DYSPV	Dairy Science (Pre-Vet)
ENT	Entomology
F BIO	Fisheries Biology
F OP	Farm Operation
F OPW	Farm Operation, winter quarter
FOR	Forestry
FOR M	Forest Management
FOR P	Forest Products
FORRE	Forest Recreation
F TCH	Food Technology
F W B	Fisheries and Wildlife Biology
G & P	Geodesy and Photogrammetry
GEN	Genetics
HORT	Horticulture
I AG	International Agriculture
PM	Pest Management
PL P	Plant Pathology
PS A	Public Service and Administration in Agriculture
P VET	Prep for Veterinary Medicine
T RP	Town & Regional Planning
W BIO	Wildlife Biology



Allan Aanonson, AGRON  
 Sharon Abrahamson, FOR  
 Thomas Achen, F OP  
 Jay Adams, AG B  
 Mark Anderson, AG B



Gregory Angove, AG B  
 Bruce Arentson, AN S  
 Larry Arentson, AG B  
 Rodney Armentrout, F W B  
 David Baird, F OP



Albert J. Balducchi, PL P  
 Connie Bartelma, AN S  
 Douglas Bassett, AG B  
 Rex Bastian, HORT  
 Louis Beck, AG ED



Norman E. Becker, AG B  
 Kathy Beermann, HORT  
 Don Behning, AG B  
 Terry Bench, HORT  
 Sherieda Bender, AN S



Daniel Benson, AG JL  
 Bob Benson, AG B  
 John Bergeson, AG B  
 Thomas Bessman, AG M  
 Michael Bielenberg, AG B



Mark Binneboese, AN S  
 Perry Black, F OP  
 Aimee Boden, F W B  
 Debra Boege, A ECL  
 Dave Bolin, DY S







## Key to Your Horizons

Harvesting, feeding livestock, and managing a 360-acre farm was part-time work for Kirk Weih this year.

Weih worked 20 hours a week on the University Farms while pursuing his farm operations major.

The experience he gained helped him in choosing his career options. He was at one time set on farming, but now his interests are geared towards a job in agricultural business or finance.

Weih feels his farm background was also helpful in making his decision. He worked on his family farm in Tipton, Iowa and was active in Future Farmers of America (FFA) and 4-H before coming to Iowa State.

Weih plans to find a job in the Midwest, but he also has international interests. He worked on farms in Germany during the summer of 1977 and would like to go back someday. Set up through the FFA, "the experience was a good chance to work with people," he said.

Weih said his work experience will definitely help him find a job, but he also feels college is important too.

"College makes you think and react under pressure. This is just as important as job experience," he said.

— Sally Burmester



Robert Boote, AG B  
Carlton J. Bowers, F OP  
Douglas Bowers, F TCH  
Rose Bowers, F TCH  
Earl Bradley, FOR

Jeanette Bradley, AGRON  
David Brezine, F OP  
Lynette Broders, P S A  
Darrel D. Brown, F OP  
Wayne Brunsmann, AG B



Norman Buck, F OP  
 Roy Budlong, AN S  
 Surapon Bunjapamai, F TCH  
 Jim Calvert, AG ED  
 LaTona Cannon, AN S



Roger Carlon, AG B  
 Cindy Carlson, AN S  
 Joseph Carstens, AG B  
 Byron Chalstrom, AGRON  
 Chia-Wei Chang, AN S



Jerry Chizek, AG ED  
 Todd Christensen, AG B  
 John Clarey, AGRON  
 William Clark, AG B  
 Martin Cleveland, A E



Thomas Combs, F OP AG B  
 Karen Conner, AG B  
 Diane Cook, DY S  
 Betty Coughenour, AN S DY S  
 Bruce Christians, AG B



## Doonesbury





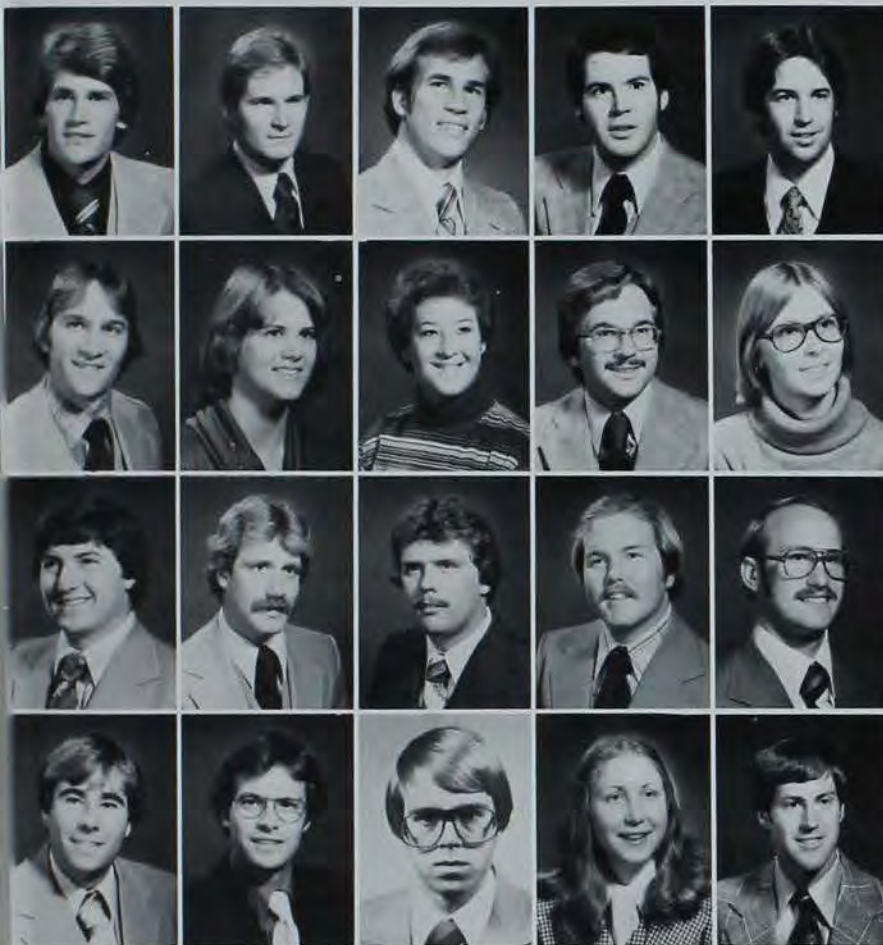

Chris Cunningham, AG B  
 John Curry, F OP  
 Danny Curtis, AN S  
 Edwin James Damman, AG B  
 Randal Danover, AGRON

Brian Darrow, AN S  
 Kimberly Davis, HORT  
 Michelle Davis, AN S  
 Michael Dawson, FOR  
 Constance B. Demski, AGRON

Paul Dierickx, AG B  
 Bradley DeVries, AN S  
 Douglas Dirks, AG B  
 Danny Doerscher, DY S  
 Ronald G. Doruff, AGRON

Bruce Drey, F W B  
 Mark Edwards, F W B  
 Thomas Elwood, AN S  
 Linda Engelken, P S A  
 John Ennor, F TCH





Russ Euken, AN S  
 Melinda Faulkner, HORT  
 Gordon Fedler, F W B  
 Ketherine Feig, AN S  
 Jeff Ferguson, AN S



Denise Farraro, HORT  
 Jeffrey Feste, AG B  
 Timothy Fiala, AG ED  
 Jerrol Fisher, PL P P M  
 Stephen Fisher, AGRON



Robert Fitzpatrick, AG ED AG B  
 Paul Flakoll, AN S  
 Sharon Fletcher, AN S  
 Kurt Forman, AN S  
 Russell Foust, FOR



Scott Frank, AG ED  
 Scott Frank, AGRON  
 Dan M. Froehlea, AGRON  
 Sandra Funk, AN S  
 Kevin Furnal, AN S

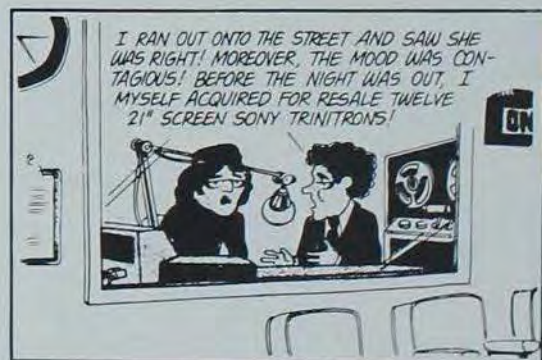





David Gardner, AN S  
 Bianca Garzon, F TCH  
 Douglas C. Gasperi, F OP  
 Gary Gavin, AG B  
 William Gay, F OP



Robert Glahe, F TCH  
 Ray Glass, AN S  
 Marlyn S. Glasson, F W B  
 Daniel Goehring, AN S  
 Donald Goetzmann, AG B



Brad Golightly, AN S  
 Randall Good, F OP  
 Debra Graf, HORT  
 Elizabeth Green, HORT  
 Garrett Greiman, AGRON



Ted Greiman, AN S  
 Joseph Griffioen, AG ED  
 Paula Griffin, AN S  
 Jeffrey Grodahl, F OP  
 Laura Grotenhuis, AN S





Linda Groth-Clark, AGRON  
 Tim Gubbels, AG B  
 Patrick Gude, AG B  
 Anthony Gurt, F TCH  
 Gary Guthrie, AGRON



James Hagadorn, AN S  
 James E. Hagedorn, AN S  
 Jeffrey Hagen, AG B  
 James Halbur, F OP  
 Jennifer Hall, HORT



Steve Hamilton, F W B  
 Tom Hammond, AGRON  
 Gregory Hanger, AGRON  
 Richard Hanigan, R OP  
 Dana Hansen, F OP



David Hansen, AG B  
 Kenneth Hanus, AN S  
 Susan Harper, AE CL  
 Cindy Hartmann, F W B  
 Elaine Harvey, AG JL



Dennis Haugen, F OP  
 Kevin Hedge, F OP AN S  
 David Hedlund, F W B  
 Michael Hein, AN S  
 Randall Heitz, AG ED



Linda Henderson, HORT  
 Sue Henderson, AN S  
 Daniel Hertel, FOR  
 Greg Hewlett, AG B  
 Morey Hill, AN S







Lynette Broders was this year's Student Alumni Association vice-president.  
Richard Bruce

## Key to Your Horizons

Confidence in herself and her major are qualities exhibited by Lynette Broders, who is majoring in Public Service and Administration in Agriculture (PSA). And this program she pretty much set up herself.

Under the honors program, Lynette was able to combine into her major the areas of sociology, economics, political science, and agriculture. She has three minors in animal science, ag business, and extension education.

Lynette said she likes the diversity of her PSA major.

"Because it's so broad, so diversified, it leaves a lot of jobs open. I'm confident about being able to pick my own job."

Lynette has tried to gear herself for people-oriented jobs so that she could work at an Extension Service, in the public relations department of a farm company, or in a student programming position at a university.

At Iowa State, Lynette has been involved with the Student Alumni Association for two years and was this year's vice-president. She is also on the PSA Club executive committee and a member of the Ag Council and Alpha Zeta, an agriculture honorary.

— Anita Schmitt



Gregg Hillyer, AG JI  
Sandra Hinck, AG B  
Deborah Hoffmann, AN S DY S  
William Holm, AG B  
Kevin Holtz, AG M

Kyle Hoover, AG M  
Jimmy Howard, AG B  
James Hruskoci, AGRON HORT  
Linda Hubert, ENT BIOL  
David Hunt, F W B



John Hunter, F OP  
 Mark Hunziker, AN S

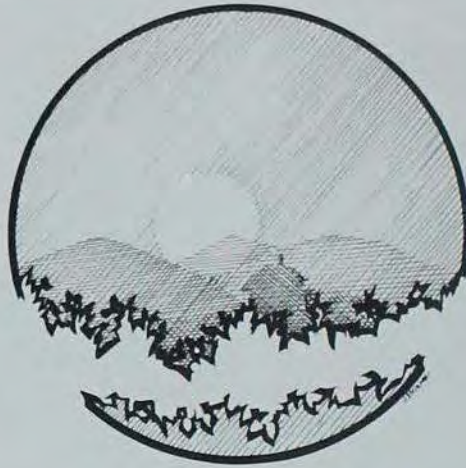

Kathleen Inman, AN S AG ED  
 George Ivory, FOR



Rodger Jaennette, AN S  
 Steven Janssen, AG ED  
 Carl Johnson, AG ED  
 Curtis Johnson, HORT  
 Curtis D. Johnson, HORT



Wayne Jones, AN S  
 Tim Kapucian AN S  
 Janice Keene, DY S INT ST  
 Alan Kenkel, F OP  
 Kent Kennedy, AG B



Matthew Kiene, AG B  
 Ricky Killion, AG ED  
 Brian Kirkpatrick, AN S  
 David Klave, AG ED  
 Robert Klocke, AG B



Kathy Klooz, FTCH  
 Samuel Kohl, AG ED  
 James Kohout, AN S  
 Deborah Konig, HORT  
 Michael Kraklow, AN S







Curtis Krambeer, FOR  
Martin Krebs, AG B  
Russell Kress, AG ED F OP  
Steve Kroon, HORT  
Sara Kuecker, AG ED



Karen Kuhlman, AN S AGRON  
Richard Lange, F OP  
Craig Larson, AN S  
Daniel A. Lathrop, AN S  
Steven Laures, AGRON AG B



Noel Leistad, AG B  
Susan Leon, HORT  
Keith Less, AG B  
Ann Lett, F TCH  
Joseph Lewis, AN S



Janice Leyten, HORT  
Ching-seng Liew, HORT  
Ronald Lindroth, F W B  
Leann Little, AN S  
Janet Littlefield, HORT



Noreen Lonergan, AG B  
David Lubben, F OP  
David Lundberg, AG ED  
Jerald Lundgren, AG B  
Kevin Lynch, AG B



Michael Lynch, AGRON  
Gaige Lytle, F OP  
Marilyn Maas, FOR  
Christopher Mammoliti, F W B  
Gerald D. Marlay, F OP



Richard Marshall, AG M  
 Paul Martin, AN S  
 Randolph Martin, AN ECOL  
 Mark Matlage, AN S  
 Greg McAlexander, AN S



Wallace McCubbin, AG B  
 Dallas McDermott, AG B  
 Dennis McDermott, AG B  
 Craig McEnany, AG ED  
 Evelyn McGregor, HORT



Steve McGrew, FOR  
 Vernon Meimberg, F OP  
 James Melsch, FOR  
 Neil McKinney, AN S  
 Kay Meredith, AN S



Jim Merron, AG ED  
 Tim Metz, AG ED  
 Steve Meyer, F W B  
 David Miles, DY S  
 James C. Miller, AG B



## Doonesbury

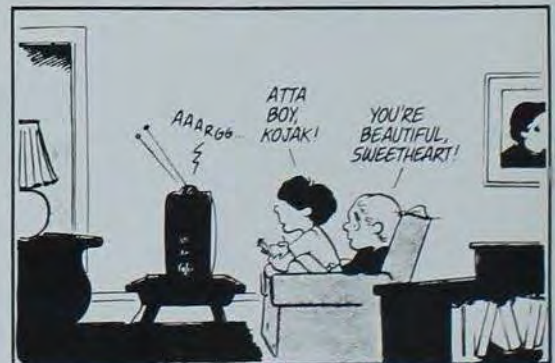
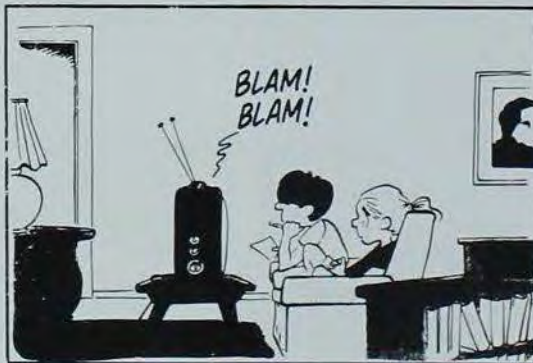





Marc A. Miller, DY S  
 Marc Miller, F W B  
 Mark Miller, F OP  
 Thomas Miller, AN S  
 Randy A. Millsap, AN S

Stephen R. Miranda, ENT  
 Michael Moffitt, AG JL  
 Joseph Morris, F W B  
 Kevin Moss, AG B  
 Dean A. Mueller, F W B

Kent L. Muntz, AGRON AG ED  
 Garry Naberhaus, AN S  
 Linda Nelson, F TCH  
 David D. Newcomb, AG B  
 Sherry Newell, AG JL DY S

Steve Niebuhr, F OP  
 Bill Niebur, AGRON  
 Kimberly Nielson, AG B  
 Carolyn Nissen, AN S  
 Sume Nzuonkwelle, PL P

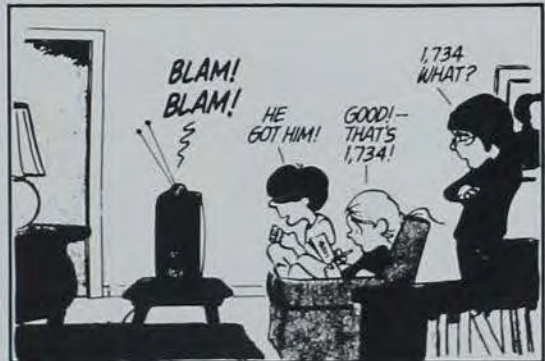



Teresa O'Connor, AG B  
 Linda Odeen, AG ED  
 Dale O'Donnell, HORT  
 Linda Omodt, AN S  
 Barb O'Rourke, AG B



Craig Orr, AG B  
 Myron Ostebee, P S A AG B  
 Jana Otis, HORT  
 Amy C. Palmer, F OP  
 Randy Palmersheim, DY S



Linda Paris, HORT  
 Douglas Rayne, AG M  
 Joseph Peiffer, DY S  
 Lori Pelz, AN S  
 Colleen Perkins, AN S



James Peters, AN S  
 Lisa Peters, AN S  
 Dean Peterson, AGRON  
 Eric Peterson, AGRON  
 Robert Petraelka, FOR

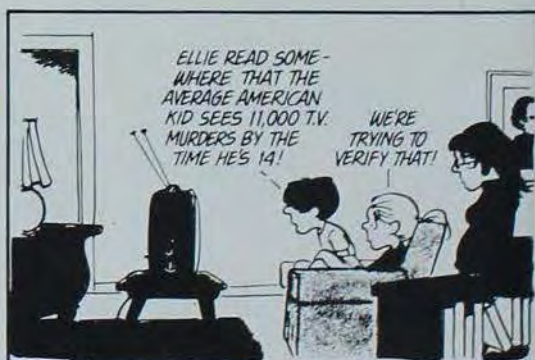





Brad Peyton, AG B  
 Joel Pille, F W B  
 James Pilling, AG M  
 Susan Pinette, HORT  
 Bob Plathe, F OP



De Anna Porter, AG B  
 Rickey Post, F OP AG B  
 Roger Potratz, F OP  
 Guy Preston, AN S  
 Kathy Quirk, F W B



James Rebhuhn, AGRON  
 Leslie Redinbaugh, AG B  
 Daniel Reeder, AG B  
 Stephen Reedy, AG ED  
 Rachel Reicher, HORT



Douglas John Ricke, AN S  
 Lyle Risius, F OP AG B  
 Randy Ritland, AG B  
 Margaret Ritter, AG B  
 Brian Ritters, AG B

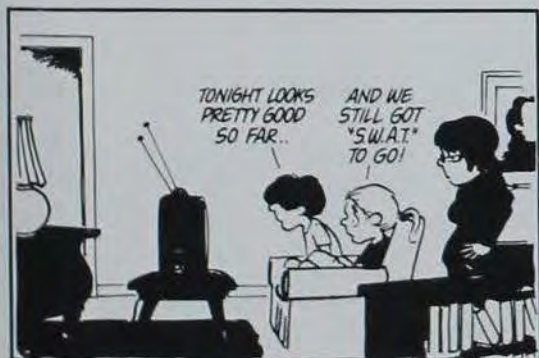





Photo by Craig Trumbo

## Key to Your Horizons

"I believe in a balanced education. Academic life is only a small part of education. A large part comes from campus activities and involvements," said Brad Peyton, outstanding senior from the College of Agriculture, majoring in Farm Operations.

In addition to his academic life, Brad believes extracurricular involvement adds an important balance to college life. "Activities put pressure on me to budget my time and discipline myself."

He has been actively involved in various clubs and organizations since his freshman year. He was in Greek Week 1976 and worked as a Greek Aide. His responsibilities included attending meetings and working on the Kick-Off ceremonies.

Brad was Student Ambassador for the Student Alumni Association. With this job he visited high schools across Iowa presenting facts about Iowa State

University.

Throughout his years at Iowa State, Brad has taken an active part in Veishea. He obtained a Veishea Leadership Scholarship his freshman year and has been involved in other activities the past three years. He took part in the Events Committee in 1977 and was general co-chairman in 1978. This year he is co-interim for Veishea 1979.

Brad also is a member of Alpha Gamma Rho fraternity and has been the social professional all four years. He was Summer Rush chairman and secretary for the fraternity in 1977.

Brad says the key to his success is attributed to the following belief: "Persistence is the main thing. Get a good foundation laid, that way it is much easier to build off that foundation."

— Kathy Thomas

David Robson, HORT  
Brad Rohlfsen, AG B  
Ronald Rubenbauer, AG B  
Edmund Ruff II, AG ED







Jim Sanner, AGRON  
Nancy Sawin, AG B  
Deborah Schade, AN S  
David J. Schantz, AG ED  
Allen Schipull, AG ED



Gary Schmidt, AG B  
Steve Schneider, F W B  
Kirk Schroeder, PL P  
John Schuppert, AGRON  
Ray Scott, DY S



William Secor, AG B  
Britt Shelton, F OP AG B  
Rose Shevokas, HORT  
Thomas Shields, AG B  
Jeffrey Shufelt, AGRON



Robert Simon, AGRON  
William Simpson, AN S  
Barbara Smith, HORT  
Charles Smith, AG ED  
Clark Smith, AG M



Jeffrey Smith, F OP  
Darwin Sneller, DY S  
Greg Snider, AGRON  
Mark Sorenson, AG B  
Peter Southard, AN S



James Stauch, AG B  
Dan Steffen, AG ED F OP  
Gary Stenzel, F OP  
Matt Stewart, DY S  
Lisa Stoffer, F TCH



Keith Streit, AN S  
 Michael Striegel, AG ED  
 Wayne Strovers, AN S  
 Carol Struve, AG B  
 James Sturges, AGRON F OP



Jerald Sullivan, AG ED  
 Keith Sunderman, AG B  
 Barbara Sunds, AGRON  
 Douglas Svendsen, AGRON  
 John Swanson, F OP



Ronald Swanstrom, AG E  
 Hwei Tay, AN S  
 Kevin Taylor, AG B  
 Thomas Teel, PL P  
 Amy Terhune, AG ECL



Scott Thompson, AN S  
 Robert Thornburg, FWB  
 Pamela Tigges, DYS AGJL  
 Ronald Tigner, AN S  
 David Triggs, AG ED



Jeff Trochuck, AG B  
 Andrew Uhlenberg, AG B  
 Vincent Uthoff, AG B  
 Mark Vagts, AG B  
 Carroll Van DeKrol, AN S



Nadia VanderGaast, A ECL  
 Debra VanDuzee, HORT  
 Thanh Vu, AG B  
 Daniel Wagner, AN S  
 Carl Walstrom, HORT





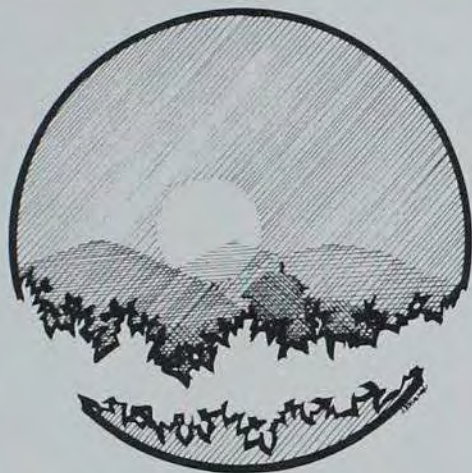

Louis Walter, FOR  
David Watson, FOR

Sharon Waterstreet, BIOL  
Jerry Webb, AGRON



David Webber, F W B  
Robert Webber, A E  
Deborah Wedemeyer, AGRON  
Marion Wedemeyer, AG B  
Kirk Weih, F OP



Chuck Weland, AG B  
Dennis Weiss, F W B  
Thomas Wells, AG B  
Charles White, F W B  
David Wilkinson, AG B F OP



James Willard, AGRON  
Robert Willard, AG B  
Allen Williams, AG B  
Jeffrey Williams, AG B  
Mark A. Williams, AG ED



Richard Williams, AN S  
Jay Wilson, F OP  
Steven Wilt, FOR  
Kelly Wise, DY S  
Scott Zern, AG B





## KEY TO YOUR HORIZONS

# Design has high hopes

The new College of Design is still in the post moving organizational and transitional phases, but has great potential in the next few years, both Dean Brooks and Carole Remele, student classification officers, said.

"The Dean needs more help," Remele said. There are no associate deans as in the Education college where Remele came from. Design has four administration people as opposed to twelve people in Education, she said.

"And we have 1800 students to their 1200," she said.

"But," Remele said, "in just a few years this is going to be just an outstanding college with an excellent reputation.

"This is an interim year for us, a makeshift year, I guess. We're the only college without a permanent placement officer. We hope to rectify this next year," she said.

The dean said a lot of the placement slack is being taken up by the departments themselves as well, since they are professional programs.

Remele added that the old placement officers in the three departments' old colleges (Applied Art — Home Economics, Architecture — Engineering, and Landscape Architecture — Agriculture) as well as an Architecture staff member, Kain Laurie, are taking placement duties on a temporary basis.

Brooks said that after the move one more department was added, the Community and Regional Planning department.

"This department was derived from the old Urban Planning curriculum, and has been expanded," he said.

In addition to this they are trying to develop a Liberal Arts major as a possible fifth major for Applied Art. Remele said.





The new Design Center, above and opposite, is, in great part, what made the College of Design possible. It enabled the university to bring three departments, previously scattered, together.

Craig Trumbo

Brooks said, "We are currently exploring how we can develop an interdisciplinary program with courses for all departments which could eventually become a fifth department."

He said that this course, if developed into a department, could be the start for more majors in the Liberal Arts areas.

"A new college is sort of nice," he said, "in that we are essentially starting from scratch and can come up with new programs on our own."

Brooks also said that they are currently trying to make the various departments more of a unified whole so as to better serve students needs.

"We are exploring how we can cooperate between departments and combine resources, so we have less duplication of effort," he said.

— Doug Potter

## DESIGN

AA	Applied Art
AD	Advertising Design
AED	Art Education
CR	Craft Design
ID	Interior Design
ARCH	Architecture
LA	Landscape Architecture
UR PL	Urban Planning



## Key to Your Horizons

The highlight of Mary Overman's four years at Iowa State was an internship in London during the 1978 Winter and Spring quarters. Mary worked in a planning office in London doing surveying, drawing and learning in general about her major, Urban Planning. She also attended classes at London University.

Mary was impressed with England and intends to go back some day. Other plans for the future include getting a job. "There are a lot of aspects in Urban Planning," Mary said. "I'd be happy to get a job in any area." However, she would prefer to get into the preservation and historic planning realm of Urban Planning. After a few years of professional experience, Mary would like to go to graduate school.

Mary has been active in campus organizations while at ISU. She's a member of the Design Council and was on the Agriculture Council. She's also active in developing Student Organization of Urban Planning at Iowa State.

All in all, Mary feels that Iowa State has given her a good background in Urban Planning. She also likes the new home of the Urban Planning Department, the Design Center. "I think the new Design Center is super," she said.

"It's great for the department and it's a good place to exhibit the work of the designers at Iowa State."

"Iowa State has been a great school to go to," she added.

— Julie Hayden



Mary Overman says that the Design Center has been a great place to finish her last year at Iowa State.  
Sue Deppe

Jean Adams, AA ED  
Ebelechukwu Agba, UR PL  
Olugbenga Aisiwmodun, UR PL  
Thomas Ambrosen, AA AD  
Robert Anders, UR PL



David Anderson, ARCH  
James E. Armstrong, AA AD  
Kimberly Arthur, AA CR  
Mary Baltes, AA AD  
Rebecca Barkley, AA ID





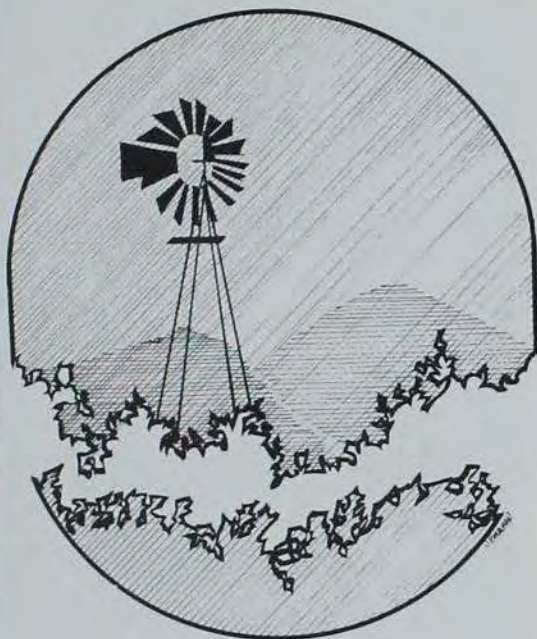

James R. Barrett, Jr., ARHC  
Carmen Behm, ARCH

Melody Bensinger, AA AD  
Mariano Bermudes, UR PL

Mary B. Berglund, AA ED AA CR  
Terry Betz, AA ID



Susie Booth, AA CR  
James Boston, AA ID  
Steven Breuer, ARCH  
Denise Burden, AA AD  
Thomas Busse, ARCH



Donna Carney, AA AD AA ID  
Debora Carstens, AA AD  
Paula Chenchar, AA AD  
Martha Colony, AA AD  
Douglas Cowan, L A



Bill Cox, A A  
Michael Crilley, AA AD  
Daniel Davis, AA AD  
Kathleen Davison, AA AD  
Lark Dearing, AA ID



Beth DeBruin, AA ED  
 Gail Delp, AA ED  
 Mary Jean Dempsey, AA AD  
 Mary Derby, A A  
 Thomas A. Dittmer, A A



Cheri Dodson, AA ID  
 Barbara Doermann, AA ID  
 Stephen Douglas, ARCH  
 Stephen Engeman, ARCH  
 Susan Erickson, L A



Farrokh Fattahi, ARCH  
 Lori Figura, AA AD  
 Catherine Fischer, AA ED  
 Valli Jo Fletchall, AA ID  
 Larry Flickinger, ARCH



Jeanne Flynn, AA ID  
 Kay Frandsen, AA ID AA CR  
 Denise Frette, A A  
 Tom Friel, AA AD  
 Kim Fritz, AA ID



## Doonesbury







Susan Gartner, A A  
Valerie Gerdes, L A  
Audrey L. Gerrish, AA ID  
Bryce Goodnature, ARCH  
Nancy Goodwin, AA ID



Ann Grothaus, AA ID  
Connie Guenther, AA ID  
Todd Gutmann, AA AD  
Thomas Hammerberg, L A  
Mark Hathaway, L A



Laura Hawks, L A  
Karen Heider, L A  
Jee Seng Heng, ARCH  
John Hill, AA ID  
Douglas LaVerne Hiple, A A



Holly Hovelson, AA AD  
Jill Hummel, A A  
Jeanette Hunter, AA AD  
Melanie Hurd, ARCH  
Michael Iversen, ARCH





Miriam Iwuchukwu, ARCH  
 Keith Johnk, ARCH  
 Cindy Louise Jennings, AA AD  
 Glenn M. Johnson, ARCH  
 Sheryl Johnson, AA AD



Jori K. Jones, AA ID  
 Cindy Kahle, AA ID  
 Vickie Kanne, AA ID  
 Annette Kauffman, A A AA CR  
 Susan Kent, AA ID



Cyndi Kline, AA ED  
 Neil Klopfenstein, UR PL  
 Karen Koch, AA CR AA ID  
 Christine Krusenstjerna, UR PL  
 Michael Lahman, UR PL L SER



Ric D. Lantz, L A  
 Kay Lauritsen, AA AD  
 Debra Loupee, L A  
 Todd Marolf, ARCH  
 Patricia Martin, AA ID







Kristine K. Mather, AA AD  
Nicholas Matthews, AA AD  
Kevin McQuaid, ARCH  
Jennifer Mealiff, AA ID  
Sue McMurray, AA AD



Bill Meeker, A A  
Marcie Meis, L A  
Kris Meyer, ARCH  
Elizabeth Miller, AA ED  
Patti Moeller, AA AD



Celeste Moore, AA AD  
Kathleen Murphy, L A  
Lizabeth Murrell, AA ID  
Barbara Musfeldt, AA  
Brad Myers, L A



Gary Nagle, ARCH  
Anthony Nie, AA ID  
Kaveh Nikipour Tehrani, ARCH  
Ann Nordland, AA ID  
Satoshi Okamoto, ARCH





## Key to Your Horizons

"There's so much more to college than just learning about your major," said Holly Hovels on, an Advertising Design major. She said she felt belonging to such things as Navigators and the Communications Group helped her to grow as did spending a quarter in Europe.

Holly joined the Navigators, a Bible study group, two and a half years ago. She said belonging to the group helped her to grow spiritually.

After she graduates, Holly may possibly spend six weeks in a Navigators training program. The program is designed to get to "know God better and for letting others know about Him," she said.

Holly took off school in spring 1977, to spend two and one half months in Europe. She and a friend backpacked on the continent, spending about \$10 a day.

"I learned more in that quarter in Europe than I would have here. You can learn so much." Holly said it was easy to learn art history through the architecture. She also learned how advertising designers work in European countries.

In order to find out more about advertising in this country, Holly joined the Communications Group, the student branch of the American Advertising Federation (AAF). This year the group is entering a competition sponsored by the AAF to develop an advertising campaign for Wella Balsam shampoo. Holly is competing as part of this independent study.

"It's a really practical application (of what I've learned)," she said. "It will look great in my portfolio."

Holly said, "I think a portfolio is the most important thing — more important than grades or the interview."

"Advertising agencies don't come to campus to interview. You have to hit them when they have an opening," she said. "You have to be in the right place at the right time."

Holly would prefer working in the publishing line



Holly is a member of the Communications Group, Iowa State's advertising club.  
Sean Baxter

or with a private company rather than an ad agency, she said.

"I'm pretty open to what I'll be doing. I'm not worried, I figure something will come up," Holly said.

— Julie Hagemann

Mary Overman, UR PL  
Wayne Overman, A A  
Susan Palm, L A  
Marilyn Pardekooper, AA AD  
Paulette Peterson, AA ED AA CD





Joan Pfeiffer, AA AD  
Kathy Pierce, AA ID

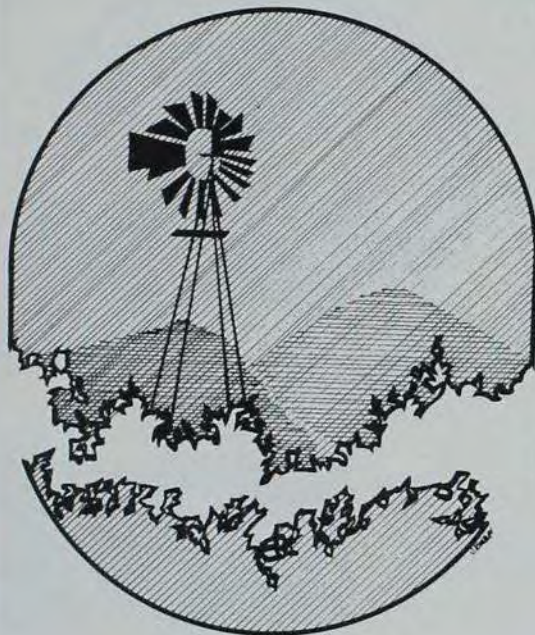

Betsy Pontius, AA ID  
Thomas Poupard, UR PL

Holly Probst, AA ID  
Nancy Reid, L A

Gerald Reifert, Jr., ARCH  
Kim Rice, L A  
Terry F. Rice, AA ID  
Peggy Rinehart, AA ED  
Sarah Robbins, AA ID

Gary G. Rogers, UR PL  
Richard Russell, UR PL  
Barbara Sakala, AA AD  
Beth Schermerhorn, AA ID  
Jeffery J. Schneberger, L A

Gale Schnell, L A  
Jan Schultz, AA CR  
Sheila Schuppert, AA ID  
John Sexton, UR PL  
Mary Jo Seymour, AA AD



Michael J. Shelton, UR PL  
John Shinnars, AA AD



Noreen Simpson, AA ID  
Tory Sitter, AA ID

Wade Stange, ARCH  
John Stark, ARCH  
Brian Stebbins, L A  
Sheri Stenson, AA CR



Jeffrey Stewart, ARCH  
Kathleen L. Stoakes, AA ID  
Stephen Sullivan, L A  
Earl Swetland, L A  
Margaret Thomson, UR PL



Patric Tierney, ARCH  
Tracey Townsend, L A  
Lynne Trapp, AA AD  
Joyce Tripses, AA CR  
Karen Van Meter, AA ID



Tom Vogt, ARCH  
Patricia Vopat, AA CR  
Geri Votroubek, AA ID  
Martha Wallace, AA ID  
Carol Warman, AA ED





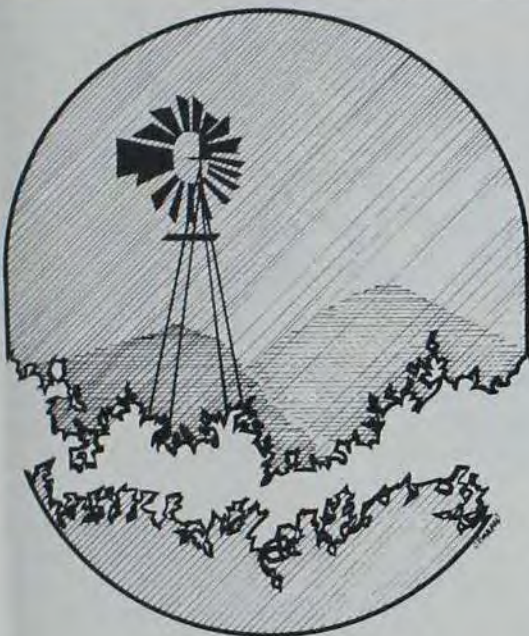

## Key to Your Horizons

Ever since he was in junior high school, Rady Patton knew that he wanted to be an architect.

He got his first taste of actual experience six years ago, working with a Des Moines architecture firm. "The president was a friend of the family, so that helped a lot," he added. Randy has continued working with the firm throughout college and this year he

will graduate with a degree in architecture.

His future plans involve extending his education at graduate school at Rice or Washington University in St. Louis.

Randy has been active during his four years at Iowa State. He's president of the Associate Student Chapter of The American Institute of Architects at Iowa State. He also belongs to two honorary organizations, Tau Beta Pi, an engineering honorary, and an allied arts honorary. Randy also is active with the ISU Volunteer Service, participates on faculty committees in the architecture department and the Design Council.

"I think there should be more interaction between students and faculty, on a one to one, social basis," he said. "I've had the opportunity to get involved with the faculty because of the committees I'm on and I think students and faculty can learn from each other," he said.

Randy feels that the students at Iowa State have a very positive attitude. "The students here are positive oriented," he said. "The total atmosphere is conducive to good academic and good social life."

However, he feels that students should get more involved with current political and social issues. "As professionals we're going to be responsible for these things," he said. "So it's important that we get involved now."

—Julie Hayden



Sara Watts, AA AD  
Katie Wehnes, AA ID  
Gregory A. White, AA AD  
Cindy Wilson, AA ID  
Nancy L. Wise, AA AD

Craig Wolterman, L A  
Jack F. Wood III, ARCH  
Jeannine Worthington, AA AD  
Jennifer Zeh, AA ID  
Mary Beth Zilis, AA ID



## KEY TO YOUR HORIZONS

# Education— joint ventures with students



One of the top priorities of the College of Education is the remodeling of its facilities. The legislature has appropriated funds to remodel the old Vet Quad, pictured above and on opposite page.

**Craig Trumbo**

A "free and open climate" is the ultimate goal in the College of Education. "We emphasize that the closer contact the students keep with us the better job that we can do together, jointly," Trevor Howe, Education Placement Director, said.

While working on a one-to-one basis with students, the major education courses are always less than 30 people. This allows the student and the professor to develop a closeness. Dr. Jess Beard, Elementary Education professor, said.

Not only are the students communicating more freely with the faculty, but new courses have been added to familiarize and help students get acquainted with other people. The human relations and multicultural awareness class, required by the state of Iowa, makes students aware of different cultures.

The Cooperative Urban Teacher Education Program (CUTE) allows students to go into the inner cities and learn about and teach minorities and the disadvantaged.

Students are required to participate in the Involvement Program where the students go out to the public schools and observe. Also, each student does a full quarter of student teaching.





For students who don't want to teach, Howe said, they gave them an option. "The placement office offers 24-hour service for listing vacancies in teaching and non-teaching for those going into business and industry," Howe said.

Once students have graduated from the College of Education, they aren't forgotten. Howe said they have a follow-up of graduates asking what they are doing and also for suggestions.

The advising system for the college is unique. There is a staff of professional advisors who work as a team. These advisors are always available and get to know the students very well.

Virgil Lagomarcino, College of Education Dean, said they had the best record of teacher placement in 1978 and that they expect it to increase. In 1977, 71 percent of graduates got full-time teaching jobs.

This year, the College is involved in attempting to get their facilities remodeled. Lagomarcino said there is a need to remodel since, "the quality and excellence of the college lies in the hearts and minds of people. When these people use outmoded facilities, it affects their motivations adversely," he said.

— Rhonda Rathje

## EDUCATION

EDUCS	.....	Education Special
EL ED	.....	Elementary Education
I ED	.....	Industrial Education
L SER	.....	Leisure Services
P E	.....	Physical Education
P E M	.....	Physical Education for Men





## Key to Your Horizons

When Kent Vermeer first came here after graduating from high school, he majored in engineering. But before his junior year, he switched to Elementary Education. Kent decided he wasn't going to fit into an engineering job. "I wanted a job I could look forward going to," Kent said.

He's glad he made the switch, and has enjoyed Elementary Education since then. About two years ago, Kent found something he was really interested in. What he found was the "CUTE" program — Cooperative Urban Teacher Education.

CUTE involves teaching inner-city, culturally disadvantaged youths, and dealing with their special problems. Kent worked in the program from Febru-

Kent Vermeer says he switched to Elementary Education so he could look forward to going to work.  
Craig Trumbo

ary to May of his senior year.

While at ISU, Kent got involved with intramural sports, which he considered a good way to meet people.

"I've really enjoyed participating in intramural sports," he said. Kent is also a member of Kappa Delta Pi, an Education honorary.

Kent would like to teach either in Iowa or the Pacific Northwestern States. But he may continue his education.

"I'm interested in juvenile law, and I may go on to law school," Kent said.

— Mark Halverson

Barbara Abele, EL ED  
Pam Allen, P E SPAN  
Ruth Allen, EL ED  
Julie Allender, P E  
Steve Amos, P E







Debbie Andrews, EL ED  
Jeffrey Archer, I ED



Cheryl Arney, EL ED  
Chris Attig, P E

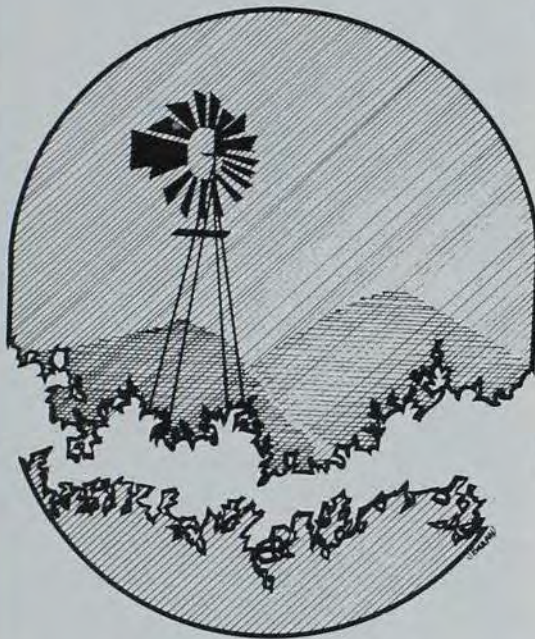

Susan Barnes, L SER  
Patricia Barr, L SER



Carol Bennett, EL ED  
Carla Bevins, L SER  
Louise Black, L SER  
Kim Blakeslee, P E  
Debra Boots, L SER



Dennis Boylan, I ED  
Mary Beth Boyd, EL ED  
Patricia Braun, P E  
Martha Church, P E  
Jay Cimburek, L SER



Sherry Cocking, EL ED  
Kathleen Collier, EL ED  
Diane Cook, EL ED  
Janet Cook, EL ED CD  
Diane Crosser, EL ED



Connie Davies, EL ED  
 Laurie Deur, L SER  
 Diane Dickson, EL ED CD  
 Patricia Dirks, C D  
 Ann Dolan, EL ED



Cynthia Downard, EL ED  
 Rebecca Dralle, P E  
 Catherine Dugan, EL ED  
 Becky Durand, EL ED  
 Joan Edwards, L SER



Carol Eich, P E  
 Sue Erickson, EL ED  
 Debra Esser, P E  
 Lori Hill Fiscus, EL ED  
 Mary Flattery, EL ED



Linda Fowler, EL ED  
 Karen Frantum, EL ED  
 Mary Jo Gatton, EL ED  
 Clifford Gerich, P E  
 Jane Gibbons, EL ED



## Doonesbury







Marty Gillespie, P E  
Debra Goetsch, P E  
Kay Gustavson, EL ED  
Kenneth Hanneman, P E  
Marcia Hansen, P E



Ann Hart, EL ED  
Nancy Hay, EL ED  
Michael Heaton, I ED  
Sharon Heck, EL ED  
Julie Heimberger, EL ED



Katherine Helfrich, EL ED  
Curtis Hensley, EL ED  
Jane Hoffman, L SER  
Kathleen Hoffman, EL ED  
Terry Hoffman, L SER



Rosemary Holden, P E  
Renee Holmes, EL ED  
Kay Holthusen, EL ED  
Susan Huber, P E  
Susan Isaacson, EL ED





Kathy Johnson, L SER  
 Laurie Johnson, P E  
 Linda Hendrich Johnson, EL ED  
 Richard Jones, P E  
 Dale Junttila, I ED



Debra Karwal, EL ED  
 Julie Kennedy, EL ED  
 Sheila Kleinschmidt, EL ED  
 Karen Kling, EL ED  
 Linda Kochheiser, EL ED



Susan Koenke, EL ED  
 Duane Koenen, I ED  
 Deborah Kretschmar, I ED  
 Steve Kuehl, P E  
 Ruthann Lach, P E



Janet Lamb, EL ED  
 Debra Lantz, EL ED  
 Diana Lee Lauterbach, EL ED  
 Ted Lavine, I ED  
 Nancy Lehmann, EL ED

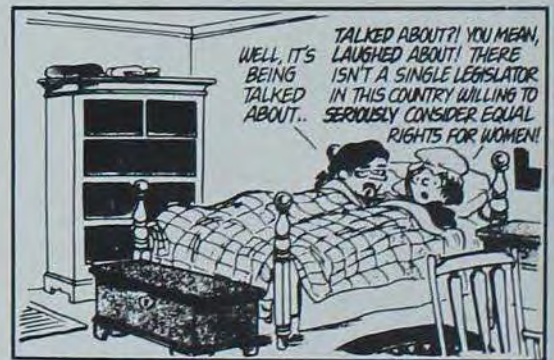
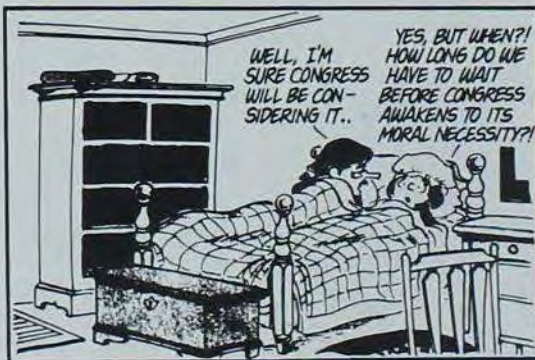





Diane Lehr, T C  
 Lisa Lindhart, EL ED  
 Gayle Marie Lucchesi, L SER  
 Dexter A. MacBride, I ED  
 Marilee Marlowe, EL ED

Janet Martens, EL ED  
 Jane McCullough, EL ED  
 Marcia McGinnis, P E  
 Mary McKinney, EL ED  
 Marcia Merrick, L SER

Beth Miller, P E  
 Joan Miller, P E  
 Karen Mohr, EL ED  
 Toni Louise Morris, EL ED  
 Mary Morrison, EL ED

DeAnn Mott, EL ED  
 Rodney Muench, I ED  
 Michael Nece, I ED  
 Frederick Nisula, I ED  
 John Noel, EL ED

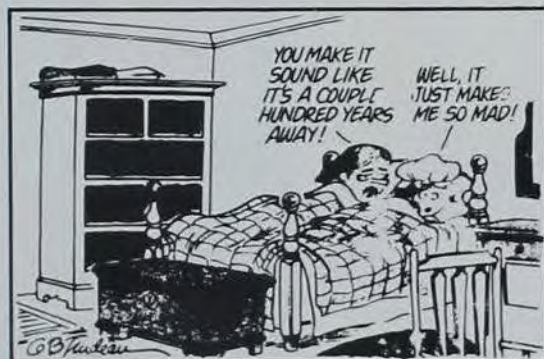





## Key to Your Horizons

"I love it here," Laura Young, education major said. "It's going to be hard to leave."

Laura said that through all her activities, she has met many nice people who are so willing to help, especially in the College of Education.

"The professors in the Education College give you their views that you are going to be a good teacher and that you will be a unique teacher. They let you figure it out for yourself," Laura said.

Leadership roles and volunteer jobs enabled Laura to become president of Kappa Lambda, which does service projects for children. Through this job, Laura said she got to know the dean and professors as friends.

Laura participated in an independent study of culturally disadvantaged children at a school in Des Moines during spring quarter. Laura said this gave

Laura Young says that the PAL program helped her to better relate on a one-on-one basis with a child.

**Sean Baxter**

her a view on the problems of the inner city and to also learn about them.

Through the Volunteer PAL program, Laura also learned to relate one-on-one with a child. She enjoyed watching her little boy grow, both physically and emotionally.

In the future, Laura plans on teaching in kindergarten through the sixth grade in a large school.

"As far as kids go, the opportunities are larger at a big school. The more you introduce them to, the broader and more interesting they'll be," Laura said. "Then it's the little special things that mean a lot."

— Rhonda Rathje

Kay Norman, EL ED  
Barbara Olson, P E  
Shelley Overman, P E  
Kevin Paar, I ED



Martha Paysen, EL ED PE  
Faye Perkins, P E  
Chuck Perrenoud, I ED  
Sheryl Petersen, EL ED  
Steven Petrie, L SER





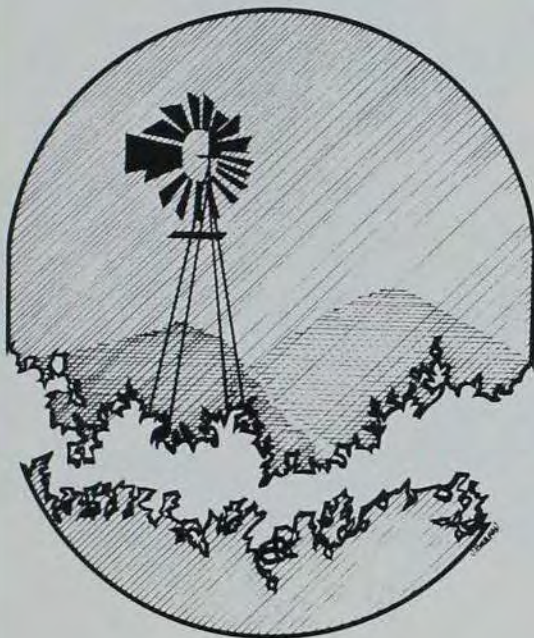

Paula Pew, P E  
Jolene Pieper, P E

Terri Poppen, EL ED  
Candace Propp, P E

Michael Ptack, I ED  
Steven Puderbaugh, BACT



Cynthia Rippel, P E  
Joyce Rodenburg, P E  
Robert Rohret, I ED  
Scott Rosin, P E  
Greg Sage, I ED



George Sassmann, I ED  
Jennifer Satre, L SER  
Debra Scheffing, P E  
Debra Schilling, P E  
Mark Schmitt, I ED



Susan Shoenhair, EL ED  
Ronald Schultz, I ED  
Marla Schumaker, L SER  
Gail Schwenke, I ED  
Jean Scott, EL ED



Debra Skellenger, EL ED  
Debra Slater, EL ED P E

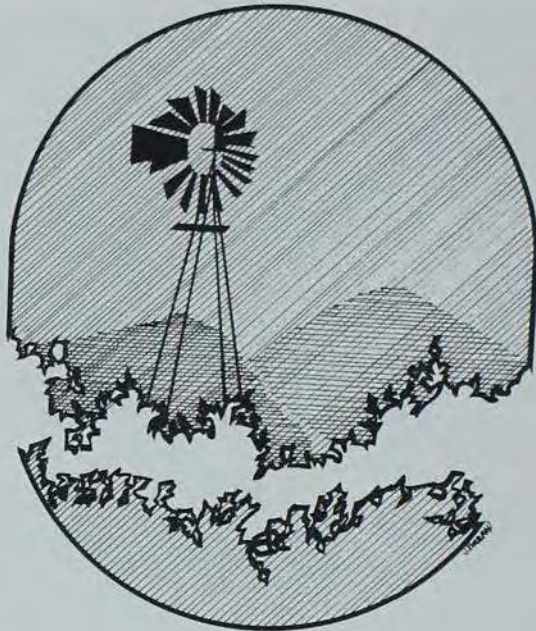

Barbara Smith, P E I ED  
Druann Staton, EL ED

Elaine Stewart, EL ED  
Morris Stole, EL ED P E

Diane Swanson, EL ED  
Teresa Swanson, P E  
Teri Thrall, EL ED  
Roger Timm, EL ED  
Jean Triplett, EL ED

Don Tripp, L SER  
Annette Varnum, EL ED  
Jeri Watrous, EL ED  
Betty Ann Wells, P E  
Daniel Welter, L SER

Richard Wheeldon, I ED  
Mary Ann White, EL ED CD  
Roger Wichman, I ED  
Gretchen Willis, EL ED  
Kimberly Wilson, EL ED







Randy Catron

## Key to Your Horizons

When Michael Ptack first came from Chicago Junior College to visit a fraternity friend at ISU, he was so pleased with the university that he returned as a student. Like many, he was attracted by the excellent engineering and architecture programs and by the unbeatable campus.

Mike began as an Architecture major but was promoted by the job potential to switch to Industrial Education. I Ed allowed him to continue with his interests in architecture by taking an emphasis in graphic communication. At the same time he received a broad educational background. His classes in education itself gave Mike the opportunity to view courses and professors in a unique and objective sense.

The Industrial Education program is a small

department with a big future. As the job market opens more and more to vocationally skilled workers, teachers will be in great demand in the high schools and vocational technical institutes. The areas of instruction vary from carpentry to silk-screening to photography and more. Students in I Ed have the fringe benefit of forming many strong friendships in four hour a day/five day a week classes.

Mike emphasizes the diversity of his major. His education has combined theory (in the form of such classes as calculus and physics) with practical (building a complete house with Boone high school students).

— Kathy Thomas



David Winter, I ED  
Carol Wood, EL ED  
Barbara Wulkow, EL ED  
Laura Young, EL ED  
Michael Ziesmer, I ED



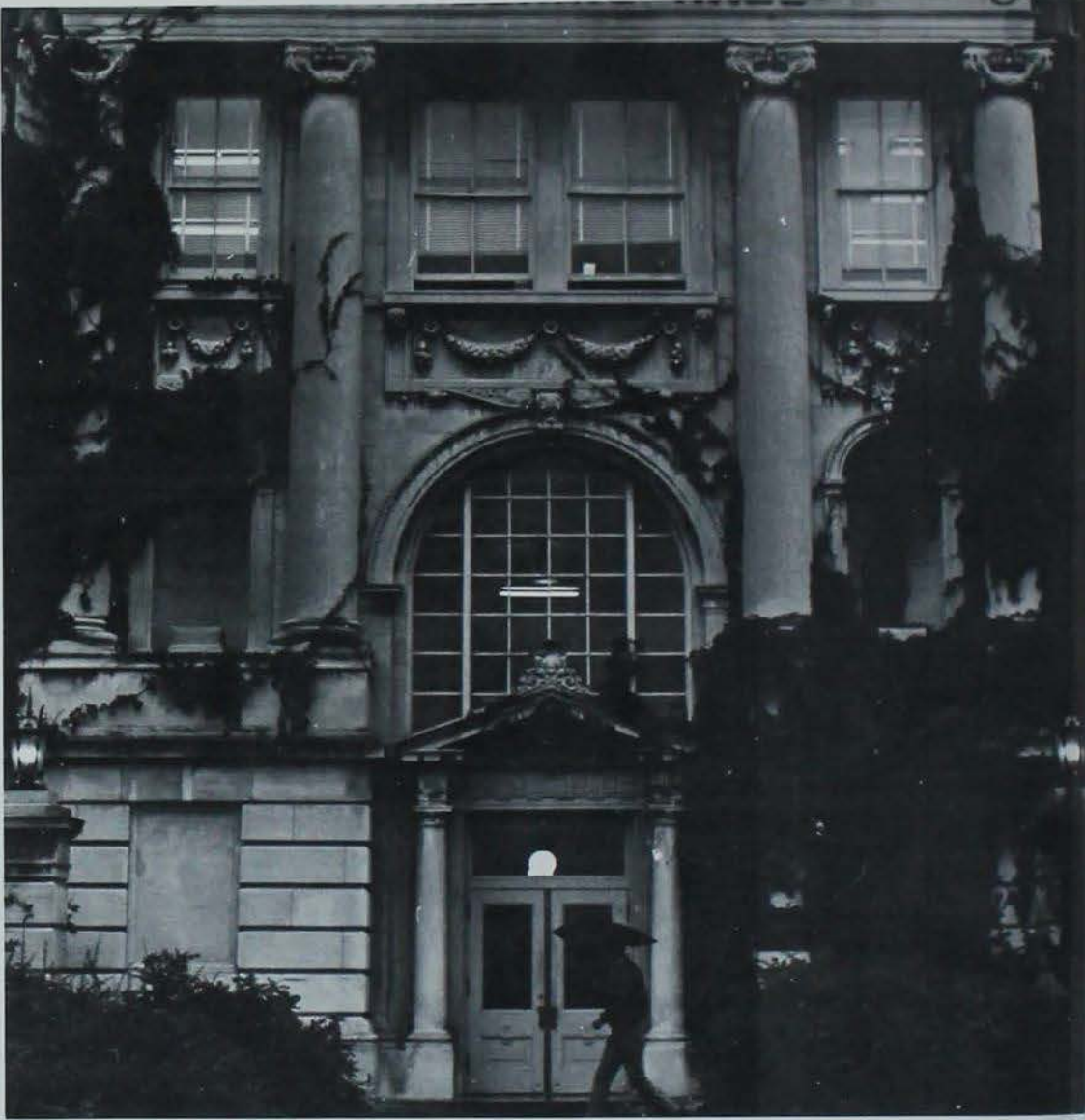

KEY TO YOUR HORIZONS

# Engineering feeling crunch

---

---



## ENGINEERING

AER E	Aerospace Engineering
C E	Civil Engineering
CER E	Ceramic Engineering
CHE	Chemical Engineering
CON E	Construction Engineering
CPR E	Computer Engineering
E E	Electrical Engineering
E M	Engineering Mechanics
ENGR	Engineering
ENGR S	Engineering Special
EOP	Engineering Operations
ESCI	Engineering Science
I E	Industrial Engineering
M E	Mechanical Engineering
Met E	Metallurgy (Engineering)
NUC E	Nuclear Engineering

Large increases in enrollment and the result of overcrowding in classes at all levels, is raining on more than a few student's hopes for graduation in four years.

**Doug Potter**

The College of Engineering is really beginning to feel the pressures of the University's increasing enrollment according to Rollie Knight, classification officer for the university.

"This problem is really getting bad," Knight said. "We had a 375 student increase over last year which is typical of what we've had since 1974."

Dean David R. Boylan said that there is an overcrowding problem resulting in some problems with scheduling, but that it shouldn't be exaggerated.

"I don't like to classify it as a problem — it's more of a concern, although we're teaching beyond capacity here."

Engineering and Sciences and Humanities are the only colleges which experienced an enrollment increase this year; all of the others experienced a decline or stayed about the same, Boylan said.

"Personal instruction is going out of the curriculum. Individuality has gone," Knight said.

"The only moves I see are away from individuality," he said. "For example, construction engineering has had to drop Con E 460, which is their senior projects course, because they don't have the faculty to teach it."

"We're backlogged and it's really hitting us in our senior level courses," Knight said. "One of the biggest problems is that often they (seniors) have to take sequential courses out of sequence."

According to Boylan, one of the major problems is that as enrollment has increased, the size of the faculty hasn't.

"Sure we're way short of faculty," he said, "we requested 16 more faculty just to meet our immediate needs — we got one instructor."

"Some students won't graduate on time because of this," he said, "and they will have to extend their programs a quarter or two."

"Over the last four years, as enrollment has increased from 2300 students to 4000, the size of the staff has only increased by about two.

"Last year we added two new curricula — Computer Engineering and Nuclear Engineering — with a first year enrollment of 210 and 62 respectively, and had no new staff increase," Knight said.

Knight said that there isn't any money for new staff positions, and on top of that, even if there were, qualified people are hard to get since salaries at ISU start at about \$1200 for engineers, while \$17,000 to \$18,000 is the beginning rate out in the business world.

Therefore, he said the department is trying to hire people on a temporary, quarter-by-quarter basis, with very limited success.

"It's hard to get temporary people in engineering. You just don't find engineers today sitting around unemployed," Boylan said.

"We're on the top of the tidal wave," he said, "and we'll have to weather this peak, although some students will have to suffer."

"There are two ways to solve this problem — limit enrollment or get more faculty — it's that simple," Knight said.

— Doug Potter



## Key to Your Horizons

Stephen Parsley left a good job, and despite social pressure from his friends, returned to school to fulfill a goal "to become a professional." He said it was the best career decision he's made.

Steve worked for several years as an industrial engineer before coming to ISU to receive his degree. His goal is to "be a professional and make a difference because of it."

Professional activities fill much of Steve's time. He is a teaching assistant responsible for conducting classes in industrial engineering computer applications and materials handling.

Steve also works at the Center for Industrial Research and Service (CIRAS) where he is a special assistant for energy policy council contracts.

Steve belongs to a number of professional societies: MTM Association for Standards and Research, the Society of American Value Engineers and the American Institute of Industrial Engineers. He belongs to the national scholastic honorary fraternity Phi Kappa Phi, the national engineering honorary fraternity Tau Beta Pi and the national industrial engineering honorary fraternity Alpha Pi Mu.

In 1976 Steve received the Material Handling Institute Scholarship and a year later he received the Catt Lane-Wells engineering Scholarship.

Above all, Steve said, he is a family man. He was married in 1967. He and his wife have two children. Steve said he owes a lot to his family and if it weren't for the support of his wife, he wouldn't be where he is today.

Steve said he makes sure companies interviewing him understand that his family comes first. He prefers not to work in large industrial areas where family deterioration is common. Other than that, he said, he has no geographical preference to locate.

Steve should have no problem landing a good job. He has had offers from 23 companies to make trips to their industrial sites.

A winter quarter graduate, Steve was named Outstanding Senior, Class of 1979, in the Department of Industrial Engineering.



Steve Parsley is a special research assistant for CIRAS as well as teaching a computer course in Industrial Engineering.  
Randy Catron

Steve doesn't often have spare time, but when he does he likes to participate in community and political activities. He has done some public speaking because, he said, he "enjoys being in the limelight. I enjoy being a leader." He also enjoys playing the piano, golf, tennis, and football.

— Pam Drum

Nasser Aboura, CE  
Aliyu Abubakar, CON E  
Jeffrey Ackerman, CER E ME  
Saleh Alaeddin, CE  
Gary Albertson, CE







Tom Albertson, CE  
Joel Allen, CH E

Russell Allen, ME  
Ahmet Alpdemir, CE



Maher Al-Soufi, CE  
Mahmoud Al-Soufi, CE  
Cindy Anderson, EL ED  
Darrell Anderson, CON E  
David Anderson, CON E



Doug Anderson, IE  
Paul Anderson, ME  
James Anglin, CE  
Greg Arney, IE ME  
John Arp, AG E



Irfan Aziz, EE  
William Bales, CON E  
David Baretich, EE  
Afarinah Barirani, CPRE  
Kimball Aaron, ME



John Basalyga, EE  
William Bathe, CE  
Monte Beery, CE  
Darman Berg, EE  
Mike Bierma, CE



Janis Bloome, MSE  
 Cynthia Bonebright, EE  
 Gerald Bonnstetter, CPRE  
 Mark Bortle, CE  
 Mark Boschult, CON E



Alan Brackey, CH E  
 Robert Branchini, ME  
 Dan Brennecke, CE  
 Lyle Bretz, AG E  
 Darrel Brostrom, CON E



Jody Brown, ME  
 Kevin Brown, AER E  
 Timothy Brown, AE  
 Craig Bruce Goettsch, CON E  
 Dean Burger, CE



Alan Bush  
 Roger Carlson, EE  
 Dana Carrigan, CH E  
 Cameron Cathey, CHE  
 Joe Chandler, AE



## Doonesbury







Mark Chmelar, AG E  
Joseph Chody, AER E  
Mark Dean Christensen, CON E  
Thomas Christensen, EE  
Tim Christensen, AG E



Curtis Christopher, IE  
Randy Christoffersen, IE  
Dennis Churchill, CON E  
James Clark, EE  
Steven Clark, ME



Steven Claussen, AE  
Douglas Coffee, CON E  
Gene Collison, CH E  
John Collough, ME  
Craig Connell, ME



Duane Coone, CON E  
Paul Corbin, EE  
Ronald Cox, AER E  
Michael Crabb, EOP  
Joan Cramer, CE





Richard Cramer, ME  
 Dwight Crevelt, CPRE  
 Robert Neil Crosby, Jr., CH E  
 David Curtis, CPR E  
 Michael Daft, IE



Edward Dahir, CH E  
 David Dahms, EE  
 Can Dang, ME  
 Curtis R. Danner, ME  
 Viggen Davidian, CE



James Booth Davis, CON E  
 Stephanie DeBaere, IE  
 David Depic, CE  
 Todd Degner, EE  
 Robert DeLong, EE



Linda Demers, CH E  
 Jeff DenHerder, CE  
 Randall Derr, ME  
 Douglas Dolezal, AG E  
 Tunc Doluca, EE







Gregor Dougal, EE  
 Mark R. Dougherty, EE  
 Bryce Dreeszen, CH E  
 Philip Dyer, CE  
 Keith Egger, EE



Jeffrey Ehler, CE  
 William Eichman, Jr., E OP  
 John Fahey, IE  
 Clifford Fedler, AG E  
 Kevin Fetzer, AE



John Fischer, IE  
 Brad Flores, IE  
 Phillip Forbes, CE  
 Douglas Foster, ME  
 Paul Foxwell, E OP



Kevin Franzen, CPR E  
 Bruce Frederick, EE  
 Craig Fricke, AG E  
 Gary Fritz, CPR E  
 Krista Fritz, IE JI





Jose Garzon, ME  
James Gathman, EE

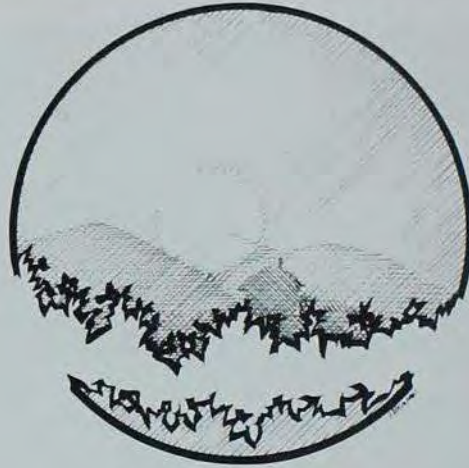

Joseph V. Gerleman, CON E  
Toosi-Sani Ahmad Ghaffarian, EE



Ibrahim Ghoul, CE  
Mark A. Gilbert, ME  
Raymond Giroux, CON E  
Mark Godar, CON E  
Ted Grabau, MET E



Patrick J. Grablin, CON E  
Jon Grobeck, EE  
Jerry Groth, CE  
Dawn Guldberg, IE  
John Guthrey, MET E



Joseph Haas, IE  
Henry Hage, ME  
Erkan Hakimcan, CHE  
Farid Hamad, CE  
William Hanley, ME



Jeffry Hansen, IE R  
Richard Hanson, CER E  
Pamela Harman, CON E  
Scott Hart, E OP  
Kirk Hartung, I E







Photo by Dick Bruce

## Key to Your Horizons

One ISU construction engineering senior doesn't want to just be part of the crowd. Brett Nuckolls said, "I don't want to be in a company where I'm one in 20 guys doing the same thing."

Instead, Brett would rather work for a small contractor. This presents difficulties since usually only the large firms send their representatives to interview on campus.

Brett hopes to find a job through his contacts in AGC, Association of General Contractors. The Iowa group includes contractors from large and small companies, professors and students.

The contractors give engineering seminars on aspects of the field and employment opportunities. For the past two years Brett has received a \$500 scholarship from the organization.

He planned to use his spring break writing letters to owners of small corporations. "I'm going to have to show I'm interested in them," Brett said.

He said that ISU graduates in construction engineering receive job offers from all over the country. "My advisor warned me to not take the first job offer I got," he said. His advisor feels that graduates often accept their first job offer out of relief and are unhappy about it later.

Brett would like to eventually become involved in management, however, he doesn't believe that it is necessary to have a master's degree to do so. He said that the curriculum for undergraduate construction engineers is management oriented.

Secondly, Brett said, "I think that the two years I could get in field experience are more important than a master's degree."

Brett has worked on construction in the summer during high school and throughout college. "The experience means the difference in starting pay for the graduate," he said.

— Nancy Carver



Robert Harvey, ME  
Stephen Hauser, CON E  
Majid Havaei, CE  
Keith Hemphill, AG E  
Edward Hendrickson, CON E

William D. Heston, CON E  
Michael Hilby, ME  
Syd Hobbs, CON E  
Vincent Hoellerich, CH E  
Daniel Holderness, CE



Mark Hollinrake, AE  
 Eric Horlyk, CON E  
 John Houselog, CE  
 Paul Hruska, ME  
 James Hyre, CE



David Israel, AG E  
 Alexander Irvine, CH E  
 Douglas Iverson, CE  
 Thomas Jacobson, CE  
 Mark Jensen, E OP



Daniel Johnson, CE  
 Steven Johnson, CON E  
 Craig Johnstone, CE  
 Hassan Jurdi, ME  
 Greg Kammarmeyer, AE



Richard Kane, ME  
 Hengamethi Karimi, NUC E  
 Sharon Kendall, EE  
 Kathleen Keough, IE  
 Randy Kesterson, IE



## Doonesbury







Keith Kirchner, CE  
 John Kittelson, AG E  
 Robert Kling, CH E  
 David Klinge, CE  
 Paul Kennrady, ME

Bryan Kromray, ME  
 George A. Krug, Jr., ME  
 Brian Kruse, CH E  
 Patty Kupka, CE  
 Fred Kurth, CE

Kenneth Kuyper, EE  
 Jenean Larsen, CHE  
 Gary Laski, ARCH  
 Brian Lee, AER E  
 Robert Leeper, CE

Anita Lehmann, ARCH  
 Tet-Chi Liew, EE  
 Chiu-fen Joyce Lin, EE  
 Michael Lind, ME  
 David Little, CH E





Scott Lloyd, E OP  
 Harry Lockwood, E OP  
 Gary Loes, EE  
 Jon Lofquist, EE  
 Henry Logan, ME



Jeffrey Lorenzen, CON E  
 John Lorimor, ME  
 Jerry Ludwig, CON E  
 Holmes Lundt, EE  
 Dean Mallie, AG E



Donald Lynn, EE  
 Cesar Marciales, AER E  
 Dan Marsh, CH E  
 Thomas Marsh, IE  
 Steve Marten, CH E



Gregory Martin, CON E  
 Tani Maruyama, CH E  
 William K. McAfee, CPR E  
 Robert McFarland, EE  
 Karen Meinert, CPR E







Jeffery Meline, ME  
Daniel Merrit, CE  
Joseph S. Messer, AG E  
Ted Messer, CH E  
Karen Meyer, CH E



Kent Miller, CE  
Mohammad Mismar, EE  
Thomas Mitton, CONE  
Mohammad Omran, CH E  
Elaine Moore, E OP



Kenneth Moss, EE  
Curtis Mracek, AER E  
Susan Musgrove, CE  
George Najm, CE  
Elise Nelson, EE



John R. Nelson, EE  
Richard Neuroth, EE  
James Newhouse, AG E  
Tan Nguyen, EE  
Randall E. Nielsen, E OP





John E. Nish, CER E  
 Gary O'Brien, IE  
 Daniel Ohman, CE  
 Mohammad Omran Hasan, CH I  
 Terrence O'Neill, ME



Adnav Ozakyol, NUC E  
 Stephen Parsley, IE  
 Ronald Paulson, CH E  
 Mark Perry, ME  
 Jeffery Peters, EE



Kathryn Peters, IE  
 Joel Peterson, ME  
 Richard Peterson, E SCI  
 Anthony Pigneri, CH E  
 Timothy Pleggenkuhle, CH E



Robert Pollet, CH E  
 Brian Pospichal, ME  
 Gary J. Prescott, CON E  
 Donald Pruitt, CH E  
 Thomas Quealy, EE



James Rainforth, CON E  
 Craig M. Rasmussen, CH E  
 Paul S. Raymond, CE  
 Jeffrey Rebholtz, AER E  
 Marsha Redlinger, IE



Maureen Reed, CE  
 Craig Ried, CE  
 GERALYN REINART, CE  
 Angel Rekemeyer, MET E  
 Kurt Rentel, EE







## Key to Your Horizons

Brian Perry would someday like to obtain a Ph.D. in aerospace engineering and become a space shuttle mission specialist astronaut. But, for right now, he has been content with taking an active part in the engineering college.

In 1977, he signed up to serve on the Central Committee for Engineering Week, and in 1978, stayed on to serve as co-chairman of the annual event. "I was tired of watching others do everything," he explained.

"I wanted to do something."

Engineering Week is a student run, student organized event with the main purpose of acquainting non-engineering students with the different aspects of the college. Some of the features of the 1978 week included displays brought in by a record 31 different industrial displayers, a backgammon tournament, a new car display, and a calculator contest in which contestants were given a complex problem and timed on how long it took them to get a correct answer.

One of the main features of the week was the presentation of "outstanding senior" award in each category of engineering. Brian was the recipient of the award in the aerospace engineering division.

Brian added that the week also served to bring the engineering students together. As co-chairman, Brian's job was to oversee all the planning for the week, provide guidance for the Central Committee, and serve as the engineering counsel representative.

Besides Engineering Week, Brian is active with the national aerospace honorary, Sigma Gamma Tau, and served as its vice-president. The aerospace program itself kept him busy, too.

"Currently," stated Brian, "engineering needs to be extended to a five-year program. It's tough for the first couple of years, but you just have to be patient and things will begin to fall into place."

— JoDee Sennert



Craig Ried, CE  
Carroll Ringlestein, CE  
Steve Roederer, EE  
Curt S. Rogers, EE  
Javier C. G. Romeu, IE

Robert Ruehling, AER E  
Bryan Ruggles, CH E  
Keith Ruhland, CON E  
Kenneth Rust, EE  
Said Sadeghi, EE



Mahammad Salman, CH E  
Steven Sasaki, CE  
Paul Schafbuch, E SCI



Melinda Schaub, IE  
Gary Scheer, CH E  
Mark E. Schlueter, MET E  
Rick Schmid, CE



Stuart Schmitz, CH E  
Donald Schroeder, EE  
Terence Schroeder, ME  
Richard Schuldt, CH E  
Daniel Schuster, CON E



Jerry Seemann, CE  
Jamal Shaarbaf, CE  
Jim Shahan, AG E  
Steven Shank, CH E  
Masao Shimoji, EE



Hamid Shirani, CE  
Kent J. Schumacher, MET E  
Duane L. Siegfried, CE  
Mark Sieverding, EE  
Peter Welin, CON E



Michael Sikorski, CON E  
Nathan Skjerseth, ME  
Karen Smith, CH E  
Michael Smith, IE  
Timothy Smith, CH E







Larry G. Snell, ME  
Cheryl Spaans, IE



Thomas Spear, EE  
John Spohnheimer, E SCI



Russel Stammer, CE  
Donald Stark, CON E

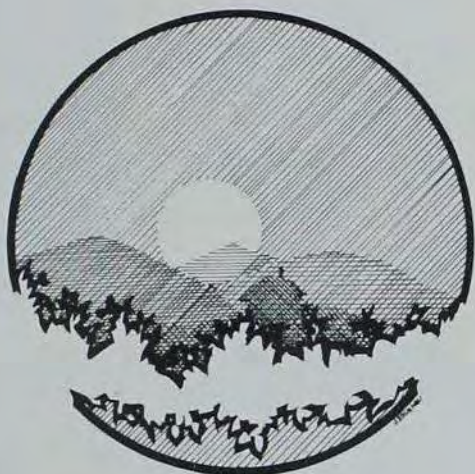

Rodney Steffen, EE  
David Steinke, ME  
Mark Sterling, CE  
Mark Stevens, E SCI  
Dean Stillmunkes, AG E



Robert Straw, IE  
Joseph Sullivan, IE ME  
David A. Sunday, ME  
Todd Sutton, E OP  
Tamir Pinhas, IE



Yuk Pui Tang, AER E  
Michael Teply, NUC E  
Raymond Thom, E SCI  
James Thomsen, EE  
Craig Tieck, CON E



## Key to Your Horizons

July 1, 1978 marked the official recognition of the Nuclear Engineering program for undergraduate study at ISU, and as of spring quarter, Peter Werp will be one of the first graduates of the new program.

Enrolled in Engineering Operations for his first three years of study, Peter was able to satisfy most of the requirements of Nuclear Engineering and make the switch officially during fall quarter of 1978, after which he completed filling the remaining requirements.

"The only thing wrong with nuclear engineering has really nothing to do with the structure of the program," Peter said, "I think it's more of a flaw in society. People tend to fear nuclear engineering because they feel it's a hazardous to your health."

The Nuclear Engineering program is looking in to how justified this belief is and Peter has done his part by belonging to the American Nuclear Society, and working for the Nuclear Safety Research Group which is a project of the Engineering College geared towards studying human reliability in a nuclear environment.

One thing which Peter feels makes the Nuclear Engineering program special is the fact that the students have access to a nuclear reactor.

"In a sense, the undergraduate students are learning on graduate equipment and learning graduate level material," he said. He also said that most of the professors for Nuclear Engineering are graduate professors.

During the 1978 Engineer's Week, Peter was



Peter Werp was named outstanding senior in the Nuclear Engineering Department this year.  
Sue Deppa

named the "outstanding engineering senior" in the field of nuclear engineering, and during the summer of 1978 was granted a government sponsored internship in Richland, Washington as a NORCUS trainee. Because of the training in Washington, Peter stated that he felt he had gained experience in working with nuclear equipment that would greatly enhance his career. He also explained that his ability to believe that the models made representing matter work will aid him in his career. "The concepts are somewhat intangible," he said, "and you always have to remember that and be able to live with it."

Lee Judson Tippe, CE  
Mark Torczynski, EE  
James Trchka, EE  
Steven Tritsch, CE



Randy Van Aartsen, ME  
Neil Van Gundy, ME  
Dan Veerhusen, ME  
Stephen Venghaus, IE  
Larry Visser, CER E





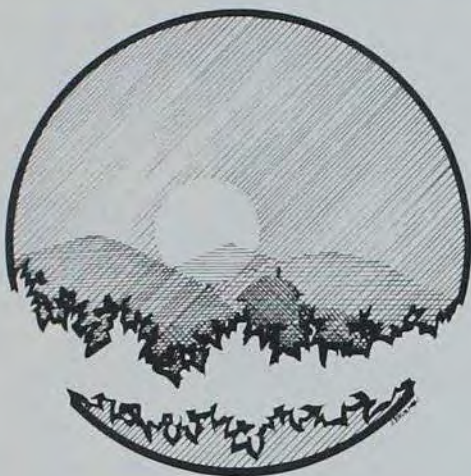

Jeffery Von Ahnen, ME  
Donald Vosberg, EE



Jan Wagoner, AER E  
David Ward, CH E



James Washburn, CON E  
John Wehrmacher, EE  
Rick Weidner, AER E  
Charles Wellman, CE  
Alan Werhane, ME



Peter Werp, NUC E  
Mark Westergard, CE  
Gary Wiedemeier, EE  
Brian J. Williamson, CON E  
S. Brandt Williamson, CON E



Karen Willis, CE  
David Willmott, CE  
Dana Wilmot, ME  
Don Winter, EE  
Wesley Winterrink, CE



Mark D. Witte, CE  
Richard Wohlers, ME  
Diane Wolters, EE  
Debra Yankey, EE  
Nabil Zard Abou-Jaoude, CE



## HOME ECONOMICS

CD	Child Development
FE	Family Environment
FN	Food and Nutrition
FN CN	Community Nutrition (Food and Nutrition)
FN D	Dietetics (Food and Nutrition)
FN FS	Food Science (Food and Nutrition)
FN RS	Related Science (Food and Nutrition)
H EC	Home Economics
H ECS	Home Economics Special
H ED	Home Economics Education
HE IS	Home Economics for International Studies
H JL	Home Economics Journalism
IMFA	College and Food Housing Administration
I MGT	Institution Management
IM HR	Restaurant and Hotel Management
IM SF	School Food Service
T C	Textiles and Clothing
TC RS	Related Science (Textiles and Clothing)

Children of kindergarten age play during recess period in Lab C in the Child Development building. This is where teachers-to-be get experience.  
**Doug Potter**





## KEY TO YOUR HORIZONS

# Home ec— emphasis on daily living

Meeting and fulfilling the needs of students is a primary concern for the College of Home Economics, according to Ruth Deacon, Dean of the college.

"We make direct and indirect contributions to their daily living. We prepare them to meet their individual and family needs," Deacon said.

From the start of the student's freshman year, the college of home economics helps students get what they want.

"Through our advising system, we encourage continuing relations between students and faculty. We are trying to create a sense of concern," Deacon said.

The home economics department helps students by making the employer aware of their potential. Career Day is an example of this.

Career Day helps the guidance counselors and employers broaden their understanding of what the students actually do.

Julia Anderson, assistant dean for the college, said that for Career Day, employers come in and conduct actual interviews with the students. "This helps students try to determine what they want to do," she said.

The college also has a careers placement program. Dr. Lois Meerdink, head of this department, said they provide opportunities and information on jobs and career placement.

"Placement of those seeking jobs is very good," Anderson said, "despite the fact that the bulk of our students is women. Females are not as flexible as men in the job market. However, the more adaptable the student is the better," she said.

In 1978, employment placement in home economics was ninety-plus per cent, Anderson said.

Alumni can be very useful in job placement, according to Meerdink.

"Through contact with the office more job opportunities can be seen. The constant feedback from the job world helps the office direct students in their future plans," Meerdink said.

Not only does the college of home economics offer help in the way of the students' futures, but students also can and are urged to participate in a practicum. This field experience is an enrichment program to get the student more involved.

Deacon said there is a broad range of jobs available for the practicums. Students can work in child care centers, nursery schools, a social agency, housing developments for family environment, and dietetic programs in hospitals and food service institutions.

"The practicum enables the student to move into a professional situation with a sense of having an orientation to the professional role," Deacon said.

— Rhonda Rathje





## Key to Your Horizons

Student teaching a quarter helped Mary Jo Eckert choose her future career.

Eckert's child development major qualified her to teach either nursery school, day care children or kindergarten.

But, she wasn't sold on teaching kindergarten until after she student taught at St. Cecilia this fall. Eckert chose kindergarten because she liked the structured atmosphere over the looser teaching methods of day care children. Her day care experience came from working in the ISU child development labs.

Eckert praised the department for its student teaching opportunities and for the close friendly contacts students have with professors. "Iowa State has

Mary Jo says she has never taken a Child Development course she didn't think was worth it.

**Frank DeVaul**

always seemed like home to me," she said.

Belonging to Omicron Nu, the Home Economics honorary, also helped her make her career decision, she said. "I learned about other jobs in my major field and had a chance to talk to professionals through Omicron Nu."

Eckert feels her education here has been meaningful. "Other students feel classes are a waste of time, but I've never taken a child development class that wasn't worth it," she said.

— *Sally Burmester*

Luanne Ahrens, F E  
Nancy Alsager, T C  
Alice Andersen, H ED  
Jill Anderson, F E  
Sue Arthur, H ED







Brenda Auxier, H ED F E  
Darcy Bachtell, C D



Sally Barker, H ED  
Geri Sue Bartels, F E



Laurie Beja, T C  
Donna Beane, H ED

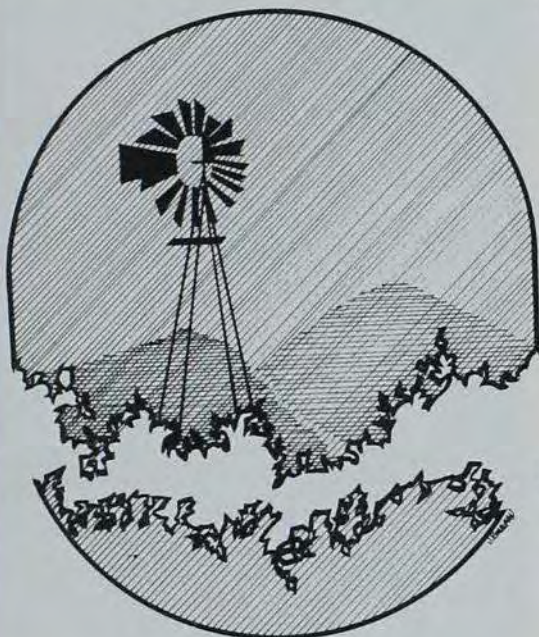

Joyce Binning, H ED  
Rachel Bishop, I MGT  
Teresa Block, H ED  
Cynthia Bloomer, FN RS  
Ruth Bran, H ED SPAN



Lori Brandt, T C H ED  
Jeanne Brasch, F E  
Martha Breuer, F N  
Brenda Brink, H ED  
Jane Brunkan, AA AD



Karen Brummel, C D  
Norene Buch, H ED  
Kendall A. Buckley, FN FS  
Jean Buck, C D  
Cynthia Buescher, FN FS



Donna Burgess, F E  
 Betty Buxton, H J L  
 Marilyn Campbell, H E D  
 Debra Carlson, F N F S  
 Ronda Carlson, F E



Sharon Case, F N  
 Donna Christensen, H J L  
 Elizabeth Clark, F E  
 Kathy Clatt, T C  
 Holly Ann Clemens, T C



Ruth Coble, F E  
 Deborah Colton, H E D  
 Cathy Cooley, C D  
 Leanne Coulter, F N  
 Debra Craigmile, C D



Lorie Cummings, T C  
 Sheryl Davison, H E D  
 Nancy DeGood, T C  
 Teri Jo Delf, H E D  
 DeAnn DeLong, H E D



## Doonesbury







Cindy DeNeve, C D  
 Theresa Derry, F E  
 Janice Dewey, F E  
 Karol DeWulf, H J L  
 Nancy Dickey, T C

Brenda Dobson, F N  
 Berleen Dostal, H E D  
 Laura Dostal, F E  
 Gayle Lynn Ducommun, H E D  
 Renee M. Durbula, T C

Elizabeth Dürspek, T C  
 Denise Ebert, F E  
 Rachelle Eckerman, C D  
 Susan Eckert, H J L  
 Barbara J. Edmonds, F N

Linda Ann Ekenberg, T C  
 Kathy Erlemeier, H E D  
 Lorne Etheridge, T C  
 Beth Evans, C D  
 Kathi Evans, F N D

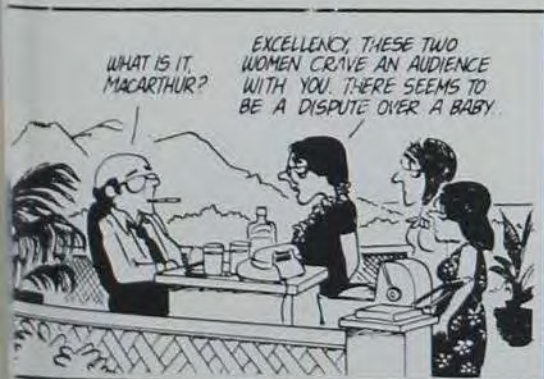



Sandy Evers, H ED  
 Ruth Eversman, F E  
 Susan Farley, T C  
 Debra Firicham, F E  
 Rebecca Frederick, C D



Lou Freeman, C D F E  
 Patricia Frischmeyer, F E  
 LeAnn Frils, H ED  
 Glenda Gade, C D  
 Susan Gaffney, H ED



Bianca Garzon, F TCH  
 Janette Garvin, F E  
 Barbara Geske, F N  
 Donna Godar, H ED  
 Lisa Goldsmith, C D



Tabitha Gottschalk, T C  
 Debra Grabner, F E  
 Dona Gray, T C  
 Teresa Groehn, T C  
 Cynthia Groff, F E

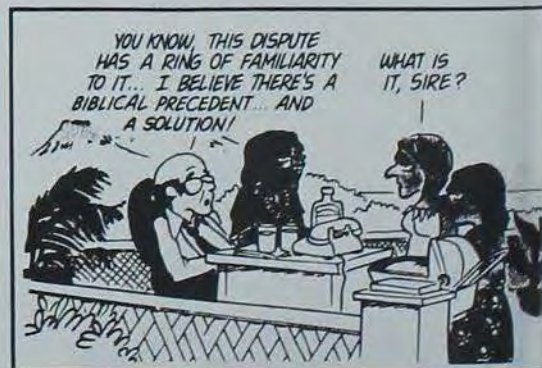



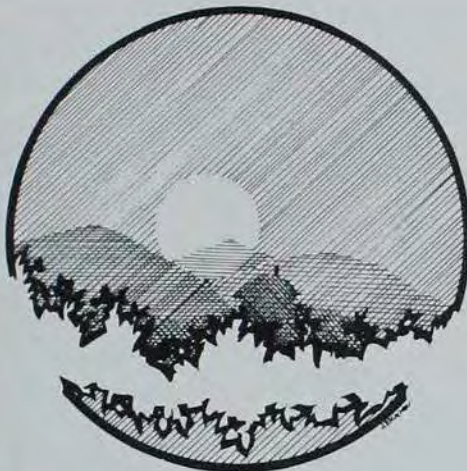

Kathy Groth, H ED  
Suzanne Grover, T C

Sandy J. Guy, H ED  
Gayla Lynn Hadley, FE CS



Pamela Hammer, F E  
Tracey Halvorson, H ED  
Jill Handley, C D  
Karen Hansen, C D  
Emily C. Harms, F E

Karoleen Harryman, C D  
Kathleen Harryman, F E  
Linda Hartzler, T C  
Sandra Harwood, F N  
Laura Hedgepeth, T C





## Key to Your Horizons

Do many seniors actually know where they're headed after college? The indecision can be frustrating.

In that respect, Karol DeWulf has been fortunate. Karol hasn't changed her goals since high school. She decided in high school to aim her career towards her major, home economics work for a publication such as *Better Homes and Gardens*.

Karol chose Iowa State University for its excellent program in Home Economics Journalism. Her emphasis is in interior design and family environment.

During the summer of 1978, she got some first-hand experience working as an editorial intern in the Furnishing Design Department of . . . yes, *Better Homes and Gardens*!

In addition to her re-writing, proofreading, editing, research, and writing tasks, she attended several of the magazine's business meetings.

"The job really reinforced my future goals," Karol said. "I know more specifically what I want to do now."

At ISU, Karol has served on the Home Economics Advisory Council, and as editor, copywriter and copyeditor, for *OUTLOOK*, a Home Economics magazine published quarterly. Karol was also a member of the Home Ec honorary Phi Upsilon Omicron, and the Senior Honor Society of Cardinal Key.

— Mark Halverson



Karol DeWulf's main goal is to work for a publication such as *Better Homes and Gardens*.  
Randy Catron

Sandra Heideman, FN D FN CN  
Joan Annette Heikens, T C  
Leslie Heitman, AA ID  
Julie Hensley, C D

Denise Herrington, F E  
Diane Higgins, C D  
Jeanne Hill, T C  
Gail Hissong, C D  
Diane Hoffman, F N





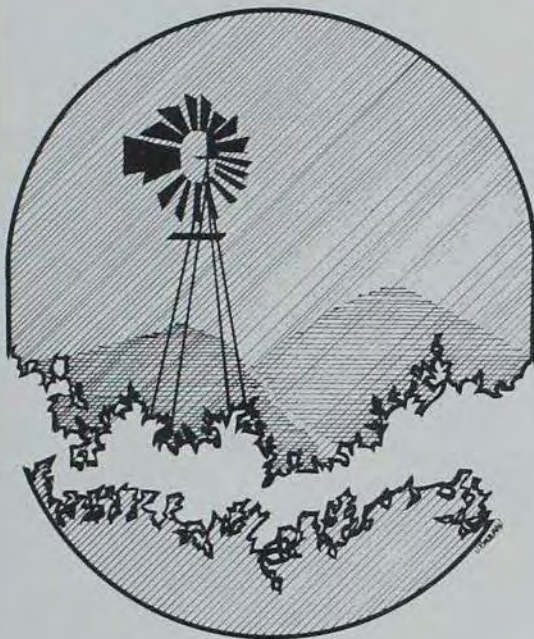

Sarah Hogan, C D  
Carol Honold, F E

Cindy Hurley, F N  
Cheryl A. Jacobs, T C

Lynn Jeffers, FN FS  
Karla Jensen, FN D



Carol Lynn Johnson, H ED  
Joan Johnson, T C  
Luann Johnson, C D  
Barbara Jones, T C  
Shirley Jones, F E

Susan Jordan, FN D  
Julie Kadrmas, FN D  
Hiroshi Kajiwara, F TCH  
Patricia Kelly, C D  
Eunice Kempers, T C

Karen Kennelly, F E  
Kala Kerns, H ED  
Julie Kjolhede, F E  
Jayne Kluever, H ED  
Gary Koenig, FN CN



Debra Krampe, C D  
Cynthia Kress, T C

Robyn Kreuer, T C  
Kristy K. Krupicka, H JL

K'Lynn Kuehl, T C  
Karalyn Kuhns, FN D

Becky Laverty, H EC  
Eileen Lewis, H ED  
Lynn Lewis, FN CN FN RS  
Ruth Liberio, I MGT  
Elizabeth Lien, C D

Joan Livengood, F E  
Robert B. Luecke, I MGT  
Roxanne Luehring, C D  
Leslie Mangas, T C  
Kellene Mart, FN D

Julie Martin, FN D FN CN  
Ruth Mattke, T C  
Kim Maynes, H ED  
Robin McCleary, T C  
Joanne McClure, F E

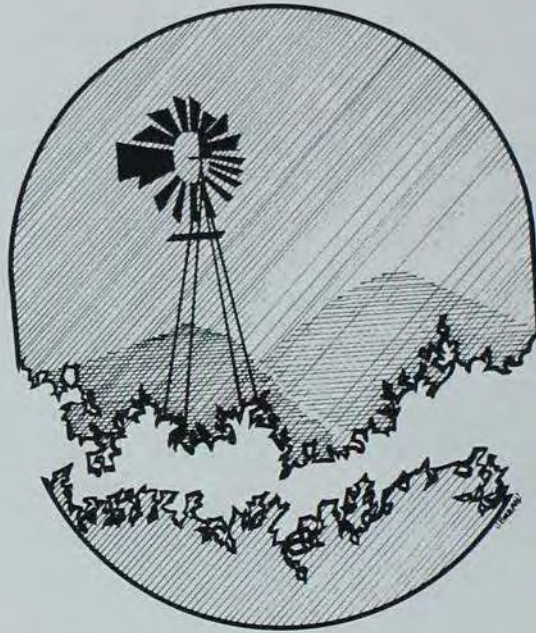





Randy Catron

## Key to Your Horizons

Tracey Halvorson wants to teach consumer economics to high school students because she feels it's necessary for people to be aware of what's happening around them.

Tracey is a Home Economics Education major with a special emphasis in consumer awareness. She also has a background in clothing, nutrition, housing and other basic areas of Home Ec.

Tracey got interested in Home Ec during high school because she had an excellent Home Ec teacher who was an ISU grad.

Tracey developed an emphasis on the consumer end

of it after living with politically active parents.

Her family owns an insurance and real estate company in Monona, Iowa. And her father is presently the majority leader in the Iowa House of Representatives. Tracey hopes to get into some form of government or legislative process one day.

Tracey said she hopes to stimulate her students to be interested in the day-to-day aspects of living in our market economy in such areas as knowledge of consumer protection agencies, comparison shopping and basic home management of economics.

"I'd like to relate to students that they're living in this society every day of their lives and they need to be aware of what's going on around them and understand how they can be economical consumers," Tracey said.

She said she will also be qualified to teach the family living side of Home Ec which deals with goal definition, morals, marriage and realistic attitudes toward parenting and learning about yourself and others.

Tracey said she has really gotten a lot out of ISU. She thinks it has an excellent Home Ec. department with a lot of resources available to students. "You can take courses in just about anything you're interested in and that's really valuable," she said.

Tracey said she really appreciates the education she has gotten at ISU.

Her major goal after finding a teaching job in a large metropolitan school is to get involved in community and student activities. Then one day she may look into politics.

"I think teaching will really be worth the work I put into it when I see the kids come out of school knowing that the things I taught them are going to help them when they're out on their own."

— Marla Glenn



Gayle L. McEowen, T C  
Peggy McKeivitt, T C  
Laura McLaughlin, C D F E  
Raena McNeece, F E  
Tamara Mercer, H E D



Marilyn Millard, C D  
 Kim Miller, T C  
 LuAnn Miller, F E  
 Lynne Miller, F N  
 Robin Miller, T C



Sandra Miller, H ED  
 Ann Moeller, C D  
 Julie Mommsen, H ED  
 Joyce Moore, H ED  
 Sandra Morrow, I MGT



Julia Mossberg, H ED F E  
 Sheri Mourlam, C D  
 Judy Mueller, F N  
 Jean Muether, FE FS  
 Janet Mullen, FE CS



Bobbie Munson, T C  
 Susan Murray, FN D  
 Doreen Myres, FN CN  
 Betty Jo Naglich, F C  
 Michelle Nees, C D



## Doonesbury

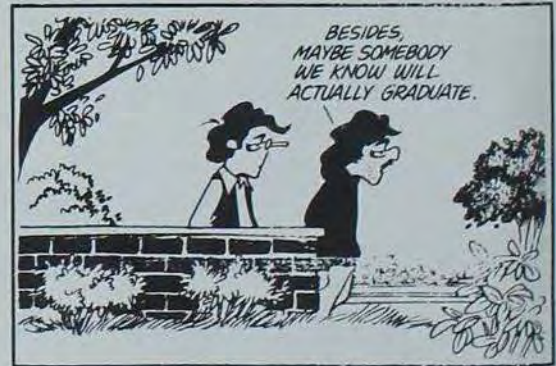



Carol Nelson, C D  
Cathy Nelson, H EC

Marnette Nelson, T C  
Nancy Nelson, C D

Merritt H. Newton III, I MGT  
Becky Nielson, C D  
Pamela Kay Nielsen, H ED  
Maquette Nielsen, H ED  
Lauri Olson, FN RS

Jane Orness, FN D  
Kathleen Pedersen, H ED  
Cynthia Pepper, FN D  
Linda Petersen, T C  
Vicki Petersma, I MGT





Christine Peterson, T C  
 Karyl Paterson, H ED  
 Diane Plaisted, T C  
 Julit Potratz, C D  
 Denise Powell, F N



Katherine Rainey, FN D  
 Jean Recker, H ED  
 Julie Recker, F E  
 Susan Reinhart, I MGT  
 Mary Remmes, F N



Wendy Richards, T C  
 Kay A. Richardson, H ED  
 Kelly Riggan, T C  
 Lynn Roberts, T C  
 Lori Robinson, H EC



Mary Ann Ryan, F E  
 Patricia N. Said, T C  
 Deborah E. Sandahl, T C  
 Janet Sanderson, H JL  
 Annette Schaefer, FN D







Sharon Schmidt, F E  
 Jane Schnepel, F E  
 Deborah Schoon, F E  
 Janice Sellegren, C D  
 Margaret Sevcik, H ED

Jean Sherwood, T C  
 Kim Siebrecht, T C F E  
 Julie Sitikas, FN D  
 Laurinda Smith, F E  
 Gay Ellen Soucek, I ST

Traci Spooner, FE FS  
 Penny Steffensmeier, FN D  
 Jeffrey Steinhart, T C  
 Linda Sullivan, H ED  
 Ann Swenson, H ED

Kathleen Tack, FN CN  
 Dorothy Tapke, T C  
 Cynthia Taylor, F E  
 Teresa Thalacker, FE CS  
 Barb Tharnish, C D





## Key to Your Horizons

"It's four years I don't think I'd trade."

That's how Donna Van Wyk, a home economics education major, looks at her experiences at Iowa State.

Donna said she often tired of all the hassles of college life but she's learned a great deal.

Donna said she'd like to teach home economics in a high school and coach track or basketball. After about five years of teaching, Donna said she'd also like to go to graduate school.

Because Iowa State's education requirements are higher than those required to get a teaching certificate in Iowa, Donna said she's optimistic about the job field.

"Teaching is a shaky field right now but I feel confident. My coaching will help," she said.

One of her professional concerns, she said is the image of the home economics education field. "I'd like to change the image of home ec teaching. People have a real stereotype of home ec teachers. They're seen as perfectionists in cooking and cleaning," she said. "But they are not. They are people just like everybody else."

Donna's extracurricular activities include being a member of the Home Ec Club and of Tomahawk, the residence hall honorary. She was the secretary for the Dairy Science Club and vice-president of Phi Epsilon Omicron, the home ec ed honorary. Donna was also active in intramural sports and was the Resident Assistant for Harwood House in Lyon Hall.

— Anita Schmitt



Donna Van Wyk, a home economics education major was also active as Resident Assistant for Harwood House in Lyon Hall.  
Susan Miller

Gayle L. Timmer, F E  
Kathy Tubbesing, F E  
Tracy Turk, F E  
Donna Van Wyk, H E D  
Karen Veerhusen, C D







Elizabeth Venner, H ED



Shevawn Walgrave, T C



Julie Weatherby, CD EL ED

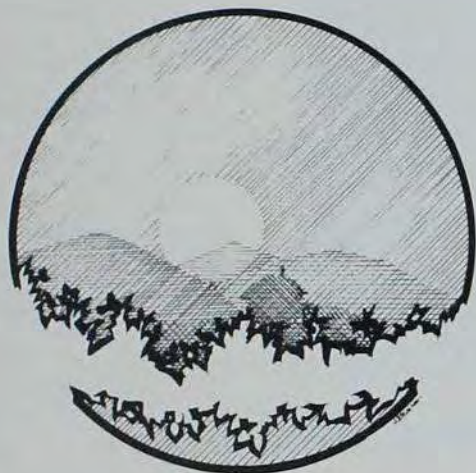

Vicki Westergard, H ED  
Renee Weymiller, I MGT  
Lorrie Whitaker, C D EL ED  
Rebecca Wilcken, C D  
Julie Williams, FE CS



Sue Williamson, T C  
Susan Wolf-Tank, T C  
Elizabeth Wray, H JL  
Nancy Wulfekuhle, I MGT



Carol Youngers, I MGT  
Laurie Zickert, T C  
Cynthia Ziesman, TC



Warren Dolphin, associate professor of zoology and director of the biology program, is currently working on new teaching methods for large lectures, called Phase Achievement System (PAS).

"It involves testing outside of class, with the course being divided into seven testing units. The student must pass seven units to pass the course, and he can't place them in just any order," he explained.

During this time the lecture is going on at a regular pace.

"And finally, the student can retake tests if he flunked one, or he can try again for a better grade."

Dolphin is currently using this method in three courses — Biology 101 and 103, and Zoology 155. He personally handles curriculum development for Biology 101, but Dr. Yola Forbes handles it for Zoology 103, and Dr. Lawrence Mitchell does for Biology 103.

He says they have found that students study more for this course and that's why they are smarter,

despite criticism that test retakes raise the grading scale deproportionately.

"Teaching is what I'm in, not grading," he said. "We don't give all A's in this system, people do fail."

"We do give more A's than B's but the feedback is encouraging. Students who took the courses a few quarters back will stop me and say, I learned a lot."

Dolphin said this program is meant to help two kinds of students — those with poor science backgrounds and aptitude, and those with high test anxiety.

Another program he's working on is Self-Paced Instruction as a supplement to, not a replacement for, lectures, he said.

He said they produced 130 video tape cassettes on lectures and some advanced topics and bought 35 VTR machines for the library, along with eleven copies of all tapes.

These tapes have the content of the lecture with

## KEY TO YOUR HORIZONS

# S+H moving toward a more student

This year, the College of Sciences and Humanities is moving much closer to gearing its degree programs and curriculum toward a greater student emphasis.

"The trend is toward a greater emphasis on more individualized instruction," Dean Wallace A. Russell said.

Included in this are new developments in the honors program. Special education possibilities to enrich the more advanced student include taking an individual study course in depth, in one subject area for up to twelve credits per quarter, Russell said.

For the student who isn't quite as prepared as the average student upon coming to the university, much work is being done in the English and math departments. "An example is English 103, which is structured for students who aren't ready to enter 104 or 105," Russell said.

Russell said that a \$250,000 grant was recently awarded to Warren Dolphin, a zoology professor, to further develop his individualized instruction methods. These methods include video taped lectures and exams to be taken at the students own pace, with credit given when he completes the course work, Russell said.

Quite a bit of work is being done in the area of majors, Russell said. For students who are undecided, S&H 100 is a course in which they may study the

range of majors available and how they relate to career goals.

Individual majors can be obtained if none of the 35 areas with programs is quite right. "There are some students doing this right now, but not a lot," Russell said.

Russell said that a career development series of thirty-minute video tape cassettes, relating jobs with career opportunities is being worked on right now. "This is for students who say, 'What can I do with it?'"

"Eventually we hope to get all 35 majors in the can," he said.

Russell also said he thinks the trend is toward a more structured curriculum. "We owe it to the student to give some kind of structure," Russell said.

In line with this Russell said the trend is toward fewer survey type introductory courses, and toward courses that explore a discipline's methods of obtaining knowledge through studying a part of the discipline in depth.

"Einstein said, 'An education is what you have after you've forgotten all you have learned,'" Russell said.

— Doug Potter



better audio visuals due to the better production taping provides, he said.

"For one of the advanced tapes we showed how anaerobic respiration applied to brewing beer, and had a Budweiser demo tape included," Dolphin said.

He said that last year they had over 33,000 "free-will" uses of these tapes.

And he said that as with PAS, students do better — not just the better ones, but all across the board — if they use the TV.

All of this work was funded by a \$270,000 grant from the National Science Foundation, along with ISU monies for equipment maintenance taping at WOI, and library distribution of VTR tapes, amounting to about \$200,000.

Dolphin said, "I feel that overall, we've justified our existence and we have one year left on the grant. We could make a successful report to the foundation now."

— Doug Potter

Warren Dolphin answers questions in Bio 101.  
Doug Potter



# oriented approach

## SCIENCES AND HUMANITIES

ANTHR	Anthropology	I ST	International Studies
BACT	Bacteriology	JLMC	Journalism and Mass Communication
BIOCH	Biochemistry	MET S	Metallurgy
BIOL	Biology	MTEOR	Meteorology
BIOPH	Biophysics	MU BA	Music (Major)
BIO S	Biological Sciences	MU BM	Music (Curriculum)
BOT	Botany	N S	Naval Science
CHEM	Chemistry	PHIL	Philosophy
COMM	Communications	PHYS	Physics
COM S	Computer Science	P MED	Preparation for Human Medicine
D ST	Distributed Studies	PM SC	Physical and Mathematical Science
EA SC	Earth Science	POL S	Political Science
ECON	Economics	PSYCH	Psychology
ENGL	English	R SOC	Rural Sociology
FRNCH	French	RUS	Russian
GEOL	Geology	S & H	Sciences and Humanities Open Option
GER	German	SB SC	Social and Behavioral Sciences
HIST	History	SCIS	Science Special
H ST	History of Science and Technology	SOC	Sociology
HUM	Humanities	SP	Speech
I AD	Industrial Administration	SPAN	Spanish
I AS	Industrial Administrative Science	STAT	Statistics
I MAJ	Individual Major	ZOOL	Zoology
IMBIO	Immunobiology		



## Key to Your Horizons

Mary Howard came back to ISU in fall 1977, to become an English teacher. She took several creative writing classes and got hooked on writing fiction. It has since become her main interest.

Mary still intends to become certified to teach because "you can't make a living as a creative writer unless you're very good — and I'm not that good."

Mary was one of the recipients of the 1978 Pearl Hogrefe Grant-in-aid, given for her three short stories and several poems. She said winning the award was a "big vote of confidence. I've always dreamed of being a writer, but I had no confidence in myself before."

One of the stories, entitled "Long Trail of Blue," has been selected for publication in *Georgia Review*, a quarterly journal that publishes original fiction. Selling the story "just blew my mind. I couldn't believe it. Then I was hooked," she said.

Mary credits her teachers with encouraging her. "I've had really good teachers. You have to have critics who know the writing craft themselves and who know how to apply critical standards." She cited Peter La Salle and Joseph Geha as two English professors who have helped her a great deal.

Another forum for criticism is the Writers' Round Table. Mary said that as a result of joining the Round Table, she started writing poetry to practice good phrasing and the visual imagery she uses in her stories. She also tries to get a good sound and rhythm in her language, she said.

Mary has had only a year and a half of formal training in writing, even though she began college as an Eng-



Sean Baxter

lish major in the 1960's.

After two years, she dropped out and went to California, where she met her husband. She then lived in Woodstock, Illinois, and was the director of a day care center.

Mary said she needed something more challenging, so she began taking junior college courses. "I had all the things I thought I wanted"— a house, kids, but I realized other things are more important." She and her family moved to her hometown of Ames, and Mary began school in earnest in 1977.

Mary has applied for graduate school in Creative Writing here at ISU. She said she wanted to stay at Iowa State so that she could get the same help and encouragement that she experienced as an undergraduate.

—Julie Hagemann

Paul Achterberg, I AD  
Mark Aitken, STAT  
John Akers, JL MC  
Sandra Akins, PSYCH  
Mark Aljets, S H

Karen Aller, I AD  
Cindy Altenhofen, COM S  
Modra Amatnieks, SOC  
Robert Amdor, I AD  
Dale A. Anderson, I AD ECON







Mark LeRoy Anderson, BCHEM  
Mervin Anderson, I AD



Michael Anderson, I AD  
Ronald Anderson, I AD



Thomas Arand, BACT  
Linda Armbrist, BIOL

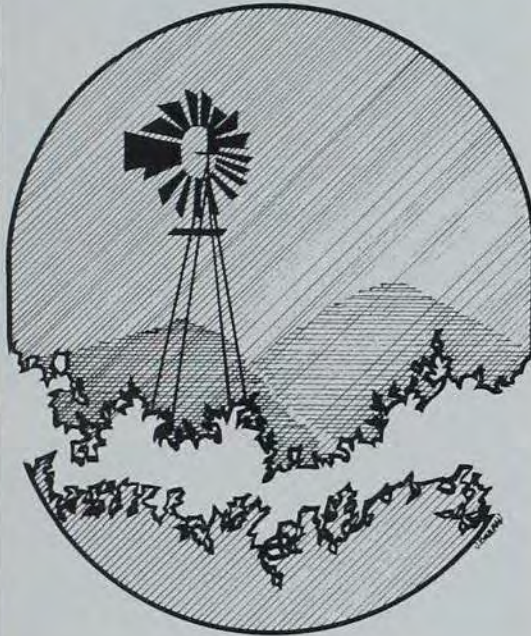

Susan Axline, I AD  
LeAnn Bagenstos, SOC  
David Bainbridge, BACT  
Kathryn Baker, I AD  
Rickey Baker, SP



Debi Baldwin, I AD  
Mark Baldwin, JL MC  
Douglas Ball, SP  
Dale Baltrus, ZOOL  
Maggie Bannon, I AD



Michael Barnard, ZOOL  
Jack Barnes, SP  
Mark G. Barnett, ZOOL  
Mary Elizabeth Bartlett, SP  
Joan Baudler, BOT





David Becker, I AD  
Donalle Bell, JL MC



Mary Bell, COMM  
Craig Bellinghausen, I AD ECON



Diane Benda, SOC  
Robert Beneke, I AD



Karen Bennett, ENGL  
Bruce Beran, GEOL  
Steve Bergstrom, I AD  
Koleta Ferrell Berning, HIST  
John Besch, COM S

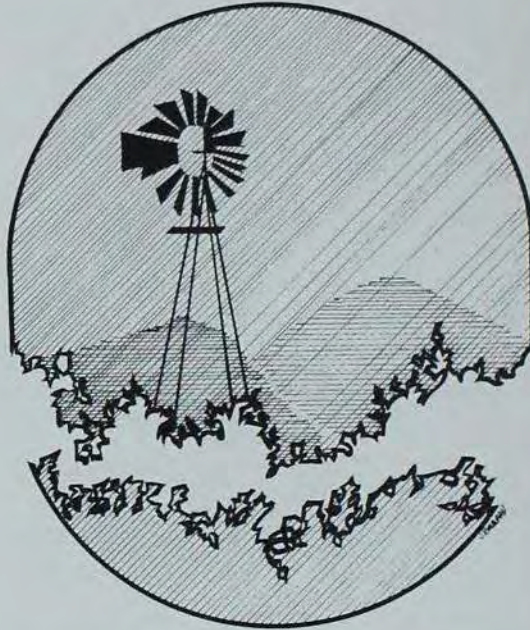

Debra Betz, ENGL  
Micheal Beyer, ENGL  
Royce Bitzer, BIOL  
Jim Bjorenson, I AD  
Richard Blabolil, I AD



Michael Blaha, CHEM  
Randall L. Blanchard, I AD  
Mark Blaskovich, STAT  
Brian Blazek, COM S  
Rebecca Blessing, JL MC





Denise Bloom, AA AD  
 Mark Boden, I AD  
 Diane Boehde, COM S  
 Mark Boehm, I AD  
 Steve Boes, I AD

Scott A. Boetto, I AD  
 Kathy Boon, SP  
 Kevin Borchert, I AD  
 Michael Kevin Botts, HIST MU BM  
 Randall Boyce, I AD

Leslie Boyles, I AD  
 Cindy Brack, POL S  
 Gary Brandt, I AD  
 Jeanine Breuer, I AD  
 David Breuss, COM S

Tom Brinkmeyer, I AD  
 Julie Brown, SP  
 Steve Brownmiller, ZOOL  
 Anne Brunko, ZOOL  
 Wayne Bruns, JL MC

Maureen E. Buckley, JL MC  
 Curtis Dean Bullock, I AD  
 Scott Burgess, I AD  
 Ann Burkart, SOC  
 Kriss Burke, SOC

Kerry Burkholder, I AD  
 Janette Burks, ECON  
 Doug Burns, I AD  
 Dale Buscher, PSYCH SOC  
 Daniel Butler, I AD



Dennis Cameron, I AD  
 Susan Carberry, COM S  
 James Carroll, SP  
 Dorene Carstens, MU BA  
 Michael Carter, SOC



Sarah Chadima, GEOL  
 Helen Chmaruk, POL S I ST  
 Edwin N. Choate, I AD  
 Neal Christensen, I AD  
 Vinona Christensen, I AD



Sherry Chumbley, PSYCH SOC  
 Clifford Clark, POL S HIST  
 Randall E. Coatney, I AD  
 Michael Cohen, I AD  
 Jeri Cole, SOC



David K. Collins, I AD ECON  
 Sally Connelly, I AD  
 Alexander John Conti, ZOOL  
 Edwin Cook, POL S  
 Robert Cook, I AD



## Doonesbury







Teresa Coon, ENGL.  
Denise Cooper, I AD  
Joe Cooper, I AD  
David Copenhaver, JL MC  
Lynn Marie Corrigan, COM S



Craig Coria, JL MC  
Cathy Courtney, I AD  
Daryl Cos, COM S  
Brent Craig, I AD  
Kenneth Craig, I AD



Kolleen Taylor Crandall, JL MC  
John Crone, COM S  
James Crusinberry, I AD  
Sue Cudmore, JL MC  
Eileen Cunningham, I AD



Debra Curtis, ENGL.  
Paul Curtis, ECON  
Susan Cushman, I AD  
Sondra K. Daggett, JL MC  
Bruce Daker, I AD

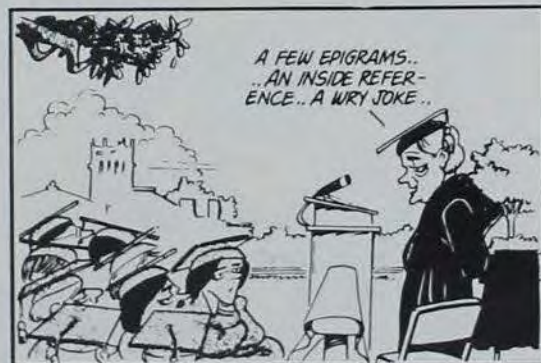



Pat Dalbey, I AD  
 Terri Dana, SOC  
 Pamela Darnell, I AD  
 Sheryl Davis, I AD  
 Mary Dawson, ENGL HIST



Susan Dees, ZOOL  
 James Deitering, I AD  
 Sharla DeLancey, ENGL  
 Jade DeLang, ENGL  
 Annette DeLanoit, JL MC



Jeffrey Dencklau, I AD  
 Sue Deppe, D ST P VET  
 Robert De Stefano, I AD  
 Steven Detrick, I AD  
 Tamsen Dienst, SP



Steve Doerfler, I AD  
 Patricia Doeringsfeld, BACT  
 Cheryl Dolan, I AD  
 Jon M. Doll, I AD  
 Daniel Donner, COM S







Carolyn Doud, I AD  
 Patricia Douglass, JL MC 1ST  
 Thomas P. Dowd, ECON  
 Carol Drechsler, BIOL  
 Renee DuChene, PSYCH



Dannae Duff, SP  
 Jennifer Dunham, POL S SOC  
 Andrew Dvorak, HIST  
 Debra Dvorak, BIOL PE  
 Robert Dysko, ZOOL



Ann Earley, POL S  
 Jill Edler, I AD  
 Chad Eells, I AD  
 Brian Lee Elder, I AD ECON  
 Kathy Ellingson, ENGL



Jody Emrich, ENGL  
 Richard Entz, ZOOL  
 Keith Epp, I AD  
 Carey Erdman, BIOL  
 Steven Ernest, I AD





Charles Evans, I AD  
 Laurie Evans, I AD  
 Lynn Evans, SOC  
 Linda Ewing, JL MC ECON  
 Martha Fagg, JL MC



Martha Schneider Fifield, JL MC  
 Don Finnegan, I AD  
 Michael Fischer, I AD  
 Sandra Fish, JL MC POL S  
 David Fisher, ZOOL



Jack Fisher, JL MC  
 Loretta Fisher, I AD  
 Deann Fitz, I AD  
 Michael Fitzpatrick, I AD  
 Rick Flatt, I AD



Robyn Floyd, I AD  
 Tom Folger, BIOL  
 Carla Follensbee, GEOL  
 Toni Fontanini, I AD  
 Richard P. Force, ZOOL



Steven R. Fox, ZOOL  
 Denesh Forouhari, MATH COM S  
 John Fosdick, I AD ECON  
 Charles William Frahm, COM S  
 Linda Fraser, ENGL



Mary Frazier, EA SC  
 Karen Fridholm, I AD ECON  
 Dan Froehlich, AGRON  
 Kathleen Frohling, BOT  
 Karla Funk, JL MC





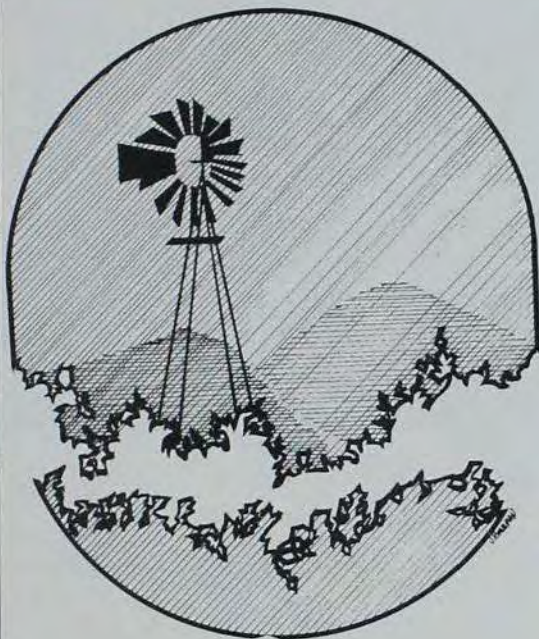

Nina M. Gannon, BACT ZOOL  
Michael Gardner, I AD

Sandra Gardner, SP  
Robert Garland, I AD

Gayle Garnett, I AD PSYCH  
Debra Garvin, ENGL



Judy Gaslin, I AD  
Beth Gates, HIST  
Sharon Gaul, HIST  
Robert Gebhardt, MATH COM S  
Janie Gehm, I AD



Paul Gerding, Jr., D ST  
Denise Gibson, ZOOL  
Kerry Gibson, JL MC  
Nancy Fleming Gillespie, SOC  
Debra Gladson, BIOL



Joyce Godwin, HIST  
Jon B. Goreham, I AD  
Douglas Goslee, I AD  
Rosa Graupera, ZOOL CHEM  
Charles Graves, I AD



Sandra Gregg, I AD  
Charles Grimes, BIOL

Carol Grow, PSYCH  
Sharon Gruver, I AD

Kristi Guhin, MU BM  
Susan Gulliford, I AD P E

Margaret Guth, SPAN ENGL  
Peggy Guth, I AD  
William Haas, PSYCH ECON  
Cynthia Hager, I AD  
Joyce Hall, ENGL

Rodney Hall, D ST  
Mark Halverson, JL MC SOC  
Debra Hammer, CHEM  
Jeanne Handorf, I AD JL MC  
Kyle Hannan, I AD

Dirk Hansen, I E  
Patti Hansen, I AD  
Ronald Hansen, I AD  
Thomas D. Hansen, JL MC POL S  
Timothy Hansen, ECON

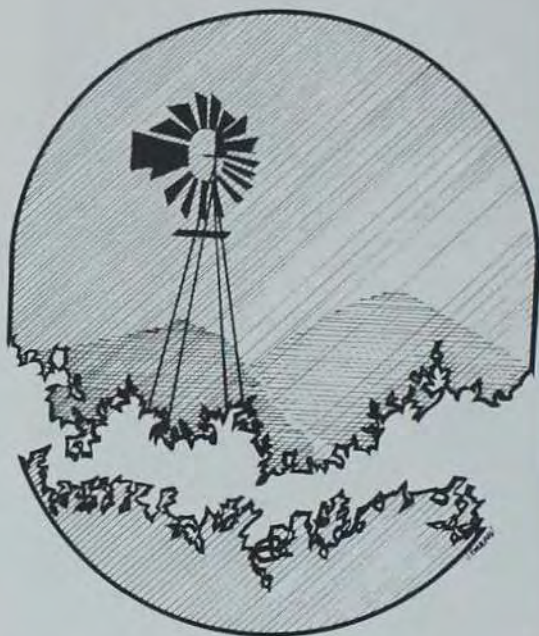





## Key to Your Horizons

Russell Herrig started at Iowa State as a freshman in Pre Vet. studies. But by the end of the year he knew that he wanted something different. Not finding a suitable program in the University's curriculum, he began to construct his own major. He wanted to incorporate his skills and interests in people, biological sciences and mathematics. An introductory letter from another college gave him the clue, Biomedical Sciences. He researched the possibilities of a major in Biomedical Sciences and decided to develop an individual major plan toward that degree.

Russell's program covers a wide range of sciences with an emphasis toward biological applications. His courses include organic chemistry, biochemistry, biophysics, zoology, selected electrical engineering studies and some grad level courses.

Declaring an individual major is not just the process of research development of a program. In some cases, it also means a lot of paperwork and red-tape. Russell's original degree title was Biomedical Engi-

Russell Herrig is one of only 25 students at ISU who isn't taking a catalogued major, he designed his own in Biomedical Engineering.

**Richard Bruce**

neering. But because he is enrolled in the College of Science and Humanities, he needed approval from the College of Engineering to use the term engineer. He also needed their approval to take courses in engineering. When they would neither approve or disapprove his program, Russell took his problem to the administration. He received a waiver of approval to take classes and compromised by changing his title to Biomedical Sciences.

As a Biomedical Scientist or Engineer, Russell will have a range of job opportunities from research to study and application of techniques in a hospital setting. Specific possibilities include the development of artificial organs, surgical devices, patient safety and electrical safety in hospitals. His immediate plans as a graduating senior are to enter a graduate school in Biomedical Engineering.

— *Karen Johnson*



Kathy Harder, PSYCH  
 Jam M. Harmeyer, I AD  
 Deanne Harmon, ANTHR  
 Deborah Harrell, ZOOLOGY  
 Matt Hartman, ENGL SP



Dan Harty, I AD  
Diane Hasenmiller, I AD

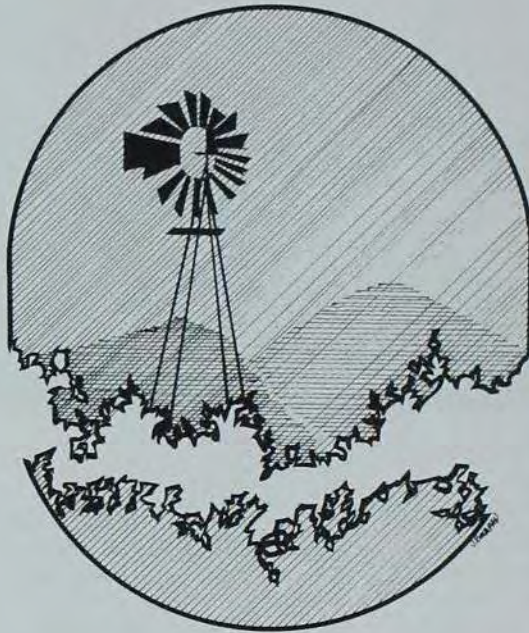

Margaret Haubrich, I AD  
Kim Haymaker, I AD

Mark Haymaker, I AD  
Darla J. Heath, ENGL

Gary Heath, COM S  
Jeffrey Heemstra, I AD  
Brent Heeren, POL SI AD  
Francis Hefly, I AD  
Jane Heikens, PSYCH SOC

Barbara Helseth, BACT  
Anne Hendrickson, ZOOL  
Patricia Hendrix, I AD  
Russell Herrig, I MAJ  
Suzanne B. Higgins, I AD

John Steven Hill, I AD ECON  
Thomas Hobson, COM S  
Sara Hoffa, I AD  
David Hoffman, I AD  
Craig Hoffmeier, ZOOL







Debra Holbrook, SP  
 Pamela Holtan, I AD  
 Ronald Holtan, CHEM  
 Lynne Hoeksema, STAT  
 Alan Horst, I AD



Barbara Howard, SOC  
 Sue Huffman, I AD  
 Terry Huisman, ECON  
 Carmen Hunter, I AD  
 Tim Hunter, I AD I ST



John Huston, ECON  
 Gary Hutchtus, I AD  
 Mark Iezek, BIOL  
 Lisa Inman, I AD  
 Donna Irwin, JL MC



Jerry I. Jacobson, ZOOL  
 Valerie Jamosky, I AD  
 Mark Jary, ZOOL  
 Beth Jasper, JL MC ENGL  
 Jane Jasper, BIOL



Linda Jennings, PSYCH  
 Martha Jeffrey, ZOOL  
 Brian Jensen, BIOL  
 Bruce Jensen, I AD  
 Joan Baker Jensen, SOC



Eugene Joenks, HIST  
 James Joens, I AD  
 Susan Joens, I AD  
 Julie J. Johannsen, JL MC  
 Alan Johnson, I AD



## Key to Your Horizons

Randy Compton was a graduate student in psychology when he decided he would rather teach choral music. In spring 1977, he left graduate school to become an undergraduate music education major. "I decided I wanted to be a music teacher. I knew that I had the tools. I knew I could do it. I always had music education in the back of my mind." He said he wanted to teach at the junior high or high school level.

Randy says he has no plans to finish his Master's degree in psychology. However, since graduating in 1976, he has taken the proper courses to obtain teacher certification to psychology.

As a psychology major, Randy was active in the Chamber Singers and the Oratorio Choir. He also took music theory classes.

In the last two years, he's been even busier. He gives voice lessons to a student and to anyone else who asks for help.

Randy also sings in his church choir, performs as part of the Opera Studio and the Shop of Barbers (SOB's), the campus barbershop quartet.

The Opera Studio is a group of music majors who study opera and its staging techniques. They have presented operas and scenes from light operas and musicals. Last year, they performed the "Play of Daniel," in which Randy sang the lead. He sings tenor with the SOB's and serves as its manager. He says the quartet has given several performances this year. At the ISU Madrigal Dinner, a medieval music spectacle, he played the executioner and sang.

Music education majors seek a Bachelor of Music (BM) degree. From then, a graduation recital is required. Randy held his recital January 13, a weekend of heavy snows. "That weekend was a blizzard. I had almost 50 persons come. That's pretty good," he said. Randy sang English, German and Italian songs from several different time periods for his recital.

Randy said the music department faculty at ISU is good. "The instruction at all levels can stand up against any university in the state." He said the



Dick Bruce

department provides a lot of opportunities, but when the new music building is completed, more activities could be offered. In the future, Randy would like to teach in Iowa, near Ames. "I'd like to find a place where I could still sing. Every town has a church choir. Some have town groups." Randy thinks Iowa has many opportunities to be exposed to the arts. There is the New York Philharmonic and the Concertgebouw from Amsterdam. "It's obvious that anyone who doesn't appreciate good music doesn't know what he's talking about. Iowa is the heart of high school band and choral music. It is known for the musicians it produces." Randy said.

Randy said his last big projects before graduating include student-teaching at Ames High School and singing the Mozart requiem with the combined ISU choruses and the Los Angeles Philharmonic in May.

—Julie Hagemann

Bonnie Johnson, JL MC  
Darrell L. Johnson, MATH  
Douglas Johnson, SOC  
Kate Johnson, SPAN  
Janet Kay Johnson, SOC PSYCH







Vicki Johnson, COM S  
David Johnston, JL MC



Constance Jones, PSYCH  
James Jones, I AD



Susan Jones, BOT  
William Jones, BIOCH

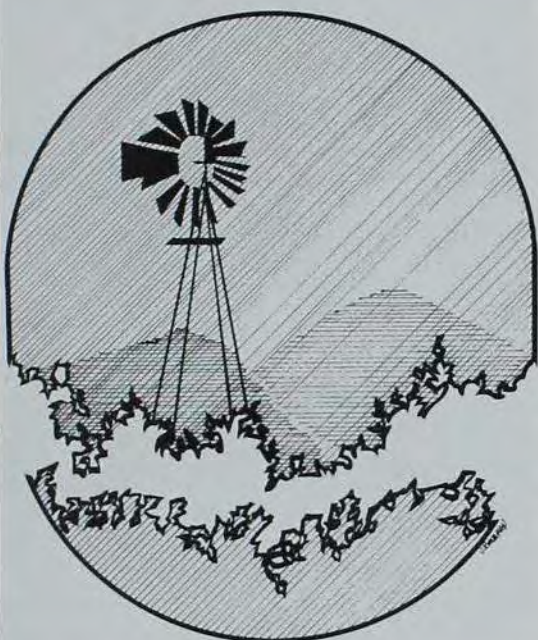

Laura Jordison, ENGL  
John Judge, I AD  
Sharon Junod, MATH FRNCH  
Dana Kain, COM S  
Melanie Kalliosaaki, PSYCH



William Kalseim, I AD  
Scott Kamber, BIOL  
Steven Karsjen, JL MC  
Stephanie A. Kassel, SOC  
Pamela Keigley, BIOL



Gary Keller, JL MC  
Scott Kelling, PSYCH  
Luann Kemmerer, I AD  
Lori Kenealy, ZOOL  
Mary Kenkel, I AD





Lawrence M. King, Jr., I AD  
 Sandra King, I AD  
 Patrick T. Kinney, JL MC I ST  
 Barbara Lee Kirch, I AD  
 Cimberly Klarner, COM S



Laura Klinkner, ECON  
 Edward Knaack, MATH  
 Carolyn Knapp, SOC  
 Richard Kniseley, Jr., PHIL  
 Pat J. Knockel, POL S ECON



Karen Knop, PSYCH  
 Keith Knorr, I AD  
 Daniel Knudsen, I AD  
 Vicki Knutson, D ST  
 Susan Koeneke, SOC



Steve Kohles, I AD COM S  
 William J. Koolstra, STAT  
 Alvin T. Koren, I AD  
 Sherri Korder, PSYCH SOC  
 Kent Korneisel, ZOOL



Katherine Korsmo, I AD  
 Gregory Kosters, ZOOL  
 William Kovistra, I AD STAT  
 Ellen E. Kremers, ZOOL  
 Gregory Kruger, MATH



Brian Kunz, I AD  
 Richard Kutcher, I AD  
 Robert J. Landwehr, I AD  
 Jean Langenfeld, MATH  
 Michael Lannoo, BIOL





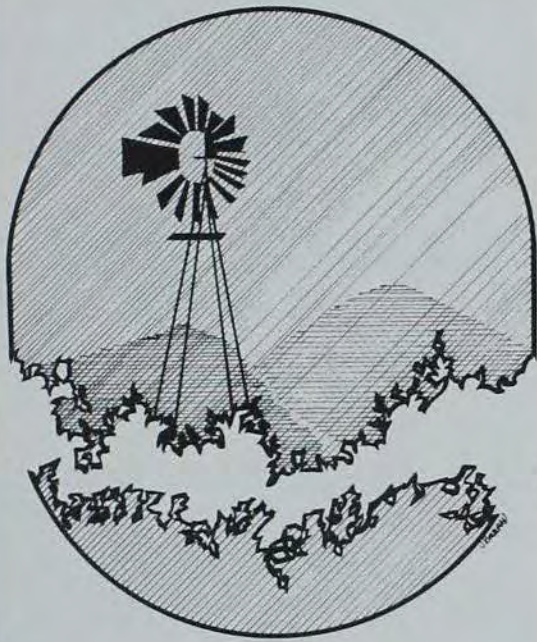

David Larson, ZOOL  
Arlo Lassen, JL MC

Carolyn Lawler, I AD  
Ngoc-Minh Le, SPAN

Gary Lenth, BIOL  
Steven Lentz, BIOCH



Susan Lerdal, POL S  
Nancy Lienau, PSYCH  
Laura Ann Linden, SOC  
Bill Lindstrom, JL MC  
Ronald Linn, I AD

Marie Lovik, SP  
Cathy Ludwig, JL MC  
Karen Lumsdon, SOC  
Russell Lusher, ECON  
Chris Lybbert, PSYCH

Neil F. Machen, I AD  
Barbara MacLeod, HIST  
Jim Magdefrau, JL MC  
Michael Maggert, I AD  
Brenda Main, I AD



Karen Maki, I AD

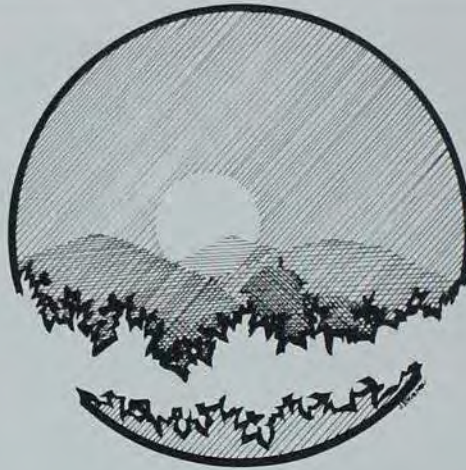

Thomas Manion, I AD  
Stephen Martin, I AD AG B



Joann Martinez, SOC  
Robert Masech, I AD  
Mark Mattson, ZOOL  
Cathleen Maxwell, SOC  
Denise Maxwell, JL MC



Bruce Mayer, COM S  
Mike McCarten, I AS  
Donna McCoy, JL MC  
Catherine McCreedy, PSYCH  
William McCullough, PSYCH I AD



## Doonesbury







Beverly McCully, ZOOL  
 Victoria McCurley, SOC  
 Mike McDermott, POL S  
 Phil McDonald, D ST  
 Michael A. McEnroe, I AD



Greta McGregor, ZOOL  
 Douglas McKechnie, I AD  
 Doug McKee, PSYCH  
 Murray Robert McKee, COM S  
 Marie McKenna, PSYCH



Debra McLaren, I AD  
 Krisan E. McMahon, I AD  
 Craig McMullin, I AD  
 Jeanne McQuistan, ENGL  
 Terri Meier, SP JL MC



Nicky Mendenhall, SOC  
 Bruce Meyer, COM S  
 Julia Meylor, JL MC  
 William Vann Milheim, BIOL  
 Donald Millage, PSYCH





Jeffrey Miller, I AD  
 Stephen Milligan, ZOOLOGICAL  
 Lou Mitchell, BIOL  
 Mary Jo Mockenhaupt, I AD  
 Dan Monaghan, I AD



Alan L. Mores, JLMC  
 Lisa Morinell, I AD  
 Gary Mosier, COMS  
 Kathi Munson, PSYCH  
 Rhonda Murken, POLS I AD



Paul D. Murphy, CHEM  
 Randy Murphy, I AD  
 Nahid Nayebaziz, SP  
 Lisa Nelson, I AD  
 Robert Nelson, I AD



Vicki Nelson, CHEM  
 Jonathan R. Nesbitt, ZOOLOGICAL  
 Mark Neustrom, ZOOLOGICAL P MED  
 Leona M. Newcomb, BIOL  
 Kenneth Neyens, ECON







Charles Nickerson, HIST  
Jean Nollen, ZOOL



John Nollsen, PSYCH SOC  
Kirk Nygaard, I AD



Cynthia O'Brien, JL MC  
Michael O'Donnell, ZOOL

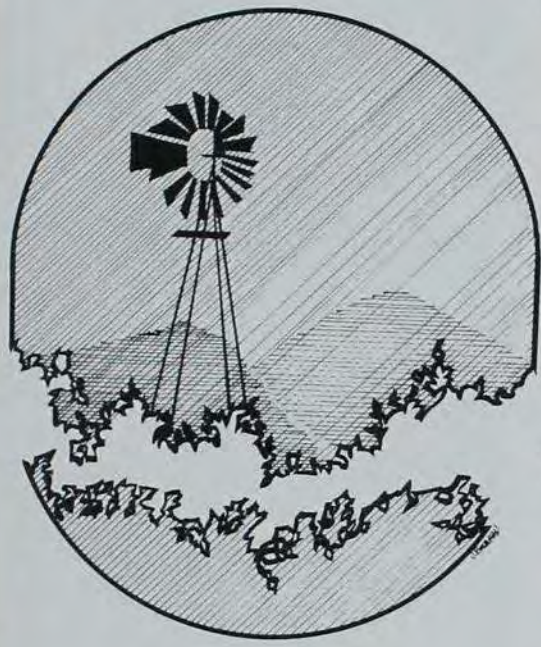

Dennis Ogden, POL S  
Kristy Ogland, POL S  
Justina Okwounu, I AD  
Garold Oliver, I AD  
Brad Olson, I AD





Clark Olson, SP  
Gary Olson, I AD

Marcene Olson, I AD  
Thomas Olson, PSYCH

Cindy Omer, SOC  
Jim Osterling, I AD

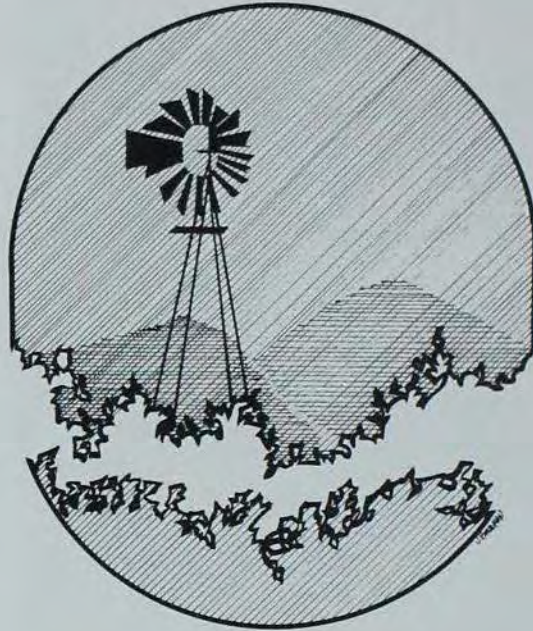

Ralph Otis, I AD  
Karen Otto, I AD  
Connie Palenyk, I AD  
Karen Pallesen, I AD  
Brenda Jo Palmer, COM S

Henry Pate, I AD  
Kim Pates, I AD  
Carol Pearson, JL MC  
Karen Pearston, SOC POL S  
Virginia K. Penton, PSYCH

Lynne Peters, I AD  
James Petersen, I AD  
Curt N. Peterson, I AD  
Lorille Peterson, I AD  
Susan Peterson, ENGL

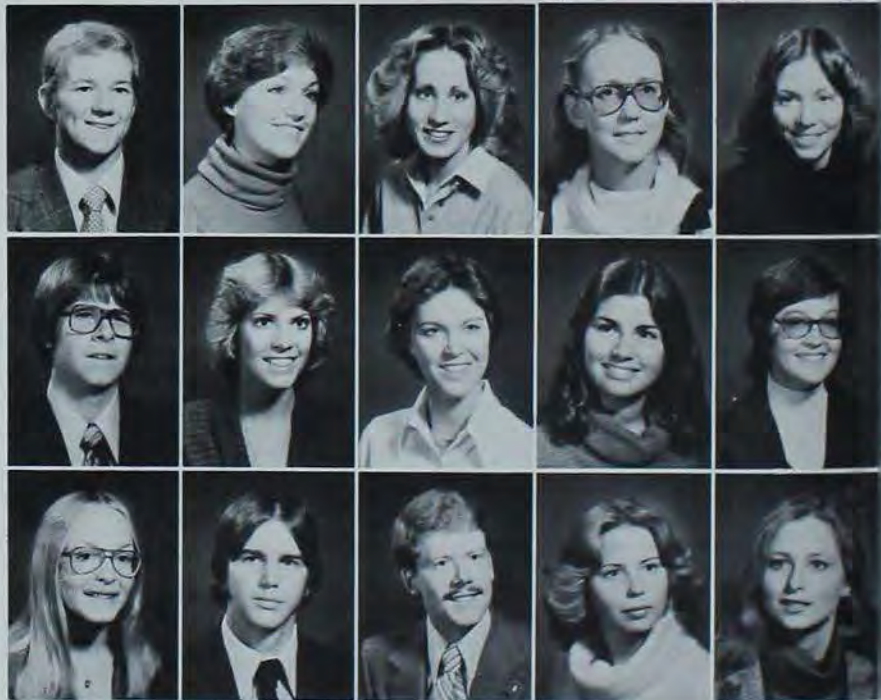



Sharon Petska, BACT  
 Charles D. Petzoldt, I AD  
 Tamara Pfantz, SOC  
 Brenda Phillips, JL MC  
 Nancy Phipps, JL MC

Karen Piehler, I AD  
 Cynthia Pilkington, PSYCH SOC  
 Kyle Pitsor, POL S I ST  
 James P. Plantan, I AD  
 Kim Portz, D ST

Scott Potter, D ST  
 Kim Poulsen, I AD  
 Carson Praefke, I AD  
 Nancy G. Price, I AD  
 Julie K. Purdie, ZOOL ENT

Linda K. Radach, MATH STAT  
 Stanley J. Radio, PSYCH  
 Robert Radler, ECON  
 William Rand, I AD  
 Todd Readinger, PSYCH

Trudi Rebsamen, JL MC  
 Jeffrey Redmon, BIOL  
 Colleen M. Reilly, JL MC  
 Renee Reimer, I AD  
 Thomas Reinert, CHEM

Naomi Reisetter, PSYCH  
 Rebecca J. Richards, JL MC  
 Sharlene Richardson, SOC  
 John Riches, JL MC  
 Jim Rickert, CHEM



Patricia Ringgenberg, GEOL  
Dale Ritter, I AD

Scott Rogge, ECON  
Joan Rosenberger, I AD

Christine Roules, EA SC  
Michael Rowley, I AD

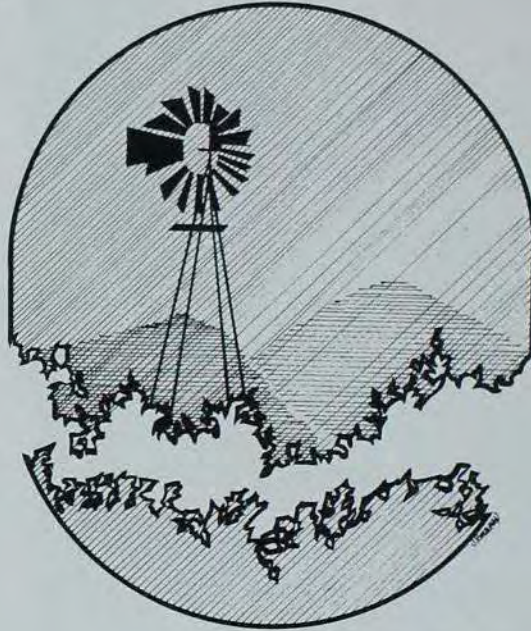

Mark Royer, ENGL  
Mark Runge, I AD  
Diane Rupp, I AD  
Kevin Russell, COM S  
David Ryan, I AD



Gary Sackett, BIOL  
Joy Salsman, JL MC  
Julie Sandbothe, HIST  
David Sande, I AD  
Vernon Sanders, I AD



Joseph Sanfilippo, FOR  
Kim Santman, I AD  
Barbara Savage, PSYCH  
Anna Maria Sbrocco, D ST  
Susan Schachterle, MU BM







Dick Bruce

"I don't know what to say," Jennifer Dunham said in reference to being interviewed. "I usually do the listening." Jennifer spends a great deal of time listening and, in fact, would like to make a career out of it.

Jennifer is interested in criminology, specifically in adolescents. She would like to work as a probation officer in the juvenile court system and counsel children in trouble with the law and also work with the parents.

"You have to do a lot of listening (as a probation officer). You have to gain the trust and the confidence of the children in order to help them," she said. Many of the problems of the teenagers in juvenile court come from the family. She believes it is important to keep the family together, and to counsel the members so they understand one another better.

She would eventually like to go to law school and

work in the prosecution side of the juvenile court. She said she could be more effective as a lawyer than as a counselor. "Lawyers have a greater say in where the kids are placed," she said. But, they take enough time to listen to the kids."

Jennifer spent the summer of 1978 working with a Des Moines probation officer for her practicum. "It was a really good experience to have." I had my own caseload and I got to do everything he (the probation officer) did."

She was assigned cases. She then investigated the situation to determine the best solution and took the case before the juvenile court judge.

Jennifer works with the Ames Youth and Shelter Services program. It is a home where teenagers can turn to if they are having problems in their own homes. The program insists on family counseling to work out the problem, she said.

Within this home is another program called the Partner program. "It's a one-to-one relationship. Once a week we get together to do things, like go to a basketball game. My partner is teaching me all about photography. It's an ego-booster for my partner, a ninth-grade boy," Jennifer said.

I'm more prepared by experience than I am with classes," she said. Iowa State does not offer a criminology major, so Jennifer is majoring in sociology and political science with a pre-law emphasis. She has a minor in psychology.

— Julie Hagemann



Mary Jo Scheck, ENGL  
Stanley Scheidin, SYCH  
Jill Schepper, PSYCH  
Anthony Schippers, COM S  
Steve Schirm, I AD

Carol Schriener, COM S  
Steven Schuelka, STAT  
Michael Schulte, I AD  
Karen Schurr, I AD  
Fred Schuster, I AD



Roy Schwenke, FOR  
Joanne Senne, FRNCH IST

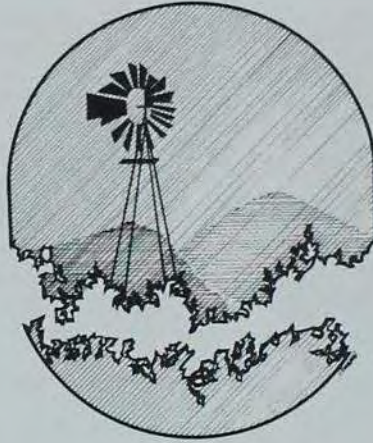

Walter Seubert, I AD  
Patricia Sharpe, SP

Michael J. Shepard, ZOOL  
Vicki Jo Shepard, MATH  
Jan Sherwood, DST  
Jeri Shine, COM S  
Jeffrey Shugart, I AD



Danny Pak-Chum Shum, PHYS MATH  
Ronald Sippel, I AD  
Linda M. Sladkey, BIOL  
Marsha Slaughter, PSYCH  
Linda Sloth, ENGL



Dan Smith, BIOL  
Lane Jeffrey Smith, JL MC  
Melodia Smith, SOC PSYCH  
Steven C. Smith, M E  
Twila Ehmcke Smith, MU BM



Alf Socarras, ECON  
Kathryn Soderholm, I AD  
John Solomon, I AD  
Steve Stark, I AD  
Scott Staska, I AD ECON





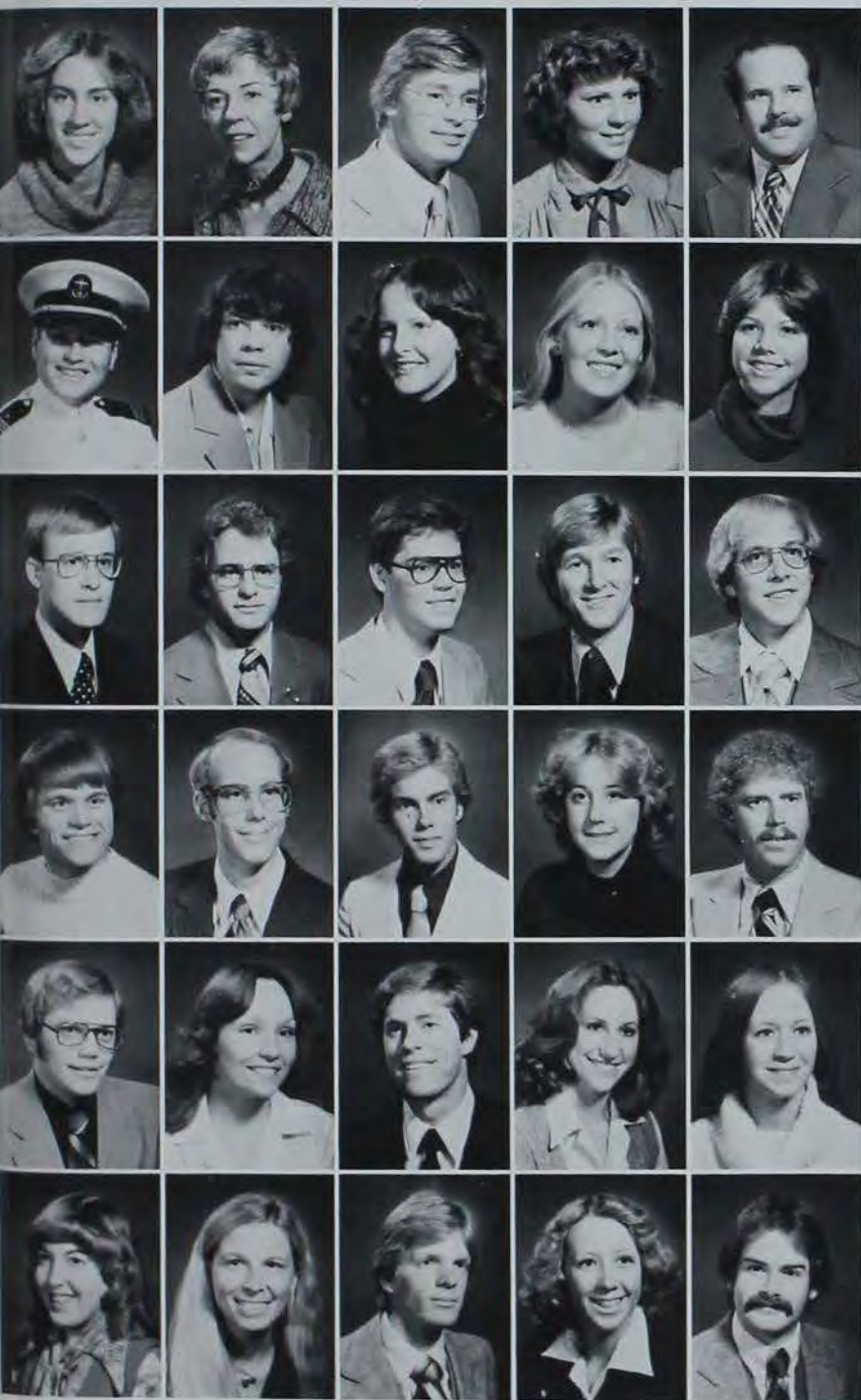

Betty Stewart, COM S  
 Cynthia Stewart, DST  
 Todd Stewart, I AD  
 Lory Lee Stille, JL MC  
 Robert D. Stilwell, COM S

Donn Stiner, HIST  
 Karl Stoppel, JL MC  
 Elizabeth Strabala, COM S  
 Cheryl Steit, I AD  
 Debbie Strong, SOC PSYCH

Carl Studkerjuergen, MTEOR  
 Paul Sunde, ZOO  
 Andrew Sutter, ZOO  
 David Svingen, GEOL  
 Dick Swain, SP

Mike Swan, JL MC  
 Stewart J. Swanson, I AD  
 Thomas Synhorst, JL MC  
 Nancy Tarbell, MU BM  
 Tim Taylor, I AD

Rodney Temeyer, BIOL HORT  
 Deborah Theisen, I AD  
 Michael Theilmann, I AD  
 Denise Thimesch, I AD  
 Pamela Tholen, PSYCH

Lori Thompson, I AD  
 Linda Thornburg, MATH  
 Dennis Tiffany, I AD  
 Rochelle Tigner, JL MC  
 Kenneth Tindall, GEOL



Patricia Kay Tipsord, POL S  
 Ermine Todd, BIOL  
 Jean Torruella, ECON  
 Tracy Trumbull, I AD  
 Nick Tseffos, I AD



Marvin Turpen, FOR  
 Joel Twedt, I AD ECON  
 Carol Uchytel, POL S SPAN  
 Gail Uhlenberg, I AD  
 Pamela Urban, I AD



Nancy Uthe, I AD  
 Julie Van Alstine, SOC  
 Alicia Van Bergen, SPAN  
 Robert Vanderloo, BIOL  
 Karine Vande Stouwe, ECON



Dee Van Gundy, I AD  
 Gretchen Vaubel, I AD  
 Craig Venard, D ST  
 David VerHoef, I AD  
 Liz Wagner, PSYCH



Andrew J. Walden, PSYCH  
 Mary L. Wallace, PSYCH SOC  
 Mark Walker, I AD  
 Randall R. Walker, COM S  
 Kent Ward, SOC



Dennis Warth, HIST  
 Jeanne M. Waters, I AD  
 Charles Weatherly, COM S I AD  
 Thomas R. Weigand, BIOL  
 Daryl Weingart, I AD







Susan Wells, SOC  
Linda Wenger, D ST  
Mary Jo Wengert, POL S  
Robert Wesner, BACT  
Barbara Whitehouse, COM S



Jeffrey M. Whitmer, MET E GEOL  
Jackie Wiese, I AD  
Linda Willenborg, I AD  
Bryan Williams, I AD  
Jeff Williams, ECON



Mark W. Williams, BIOL  
Dena Wilson, SP  
Joyce Wilson, HIST  
Mark Winkelhake, I AD  
Bonita Winslow, PSYCH



Mark Wiseman, GEOL  
Kurt Wix, POL S  
Nancy Wolff, ECON POL S  
Mary Ann Wooster, I AD  
Jean Worsing, D ST



Carol Wozniak, PSYCH  
Linda Yager, ZOOL  
Jane Ydstie, I AD  
William Yost, BIOL  
Cindy Young, PSYCH SOC



David Youngers, COM S  
Margie Zarnikow, ECON  
Linda L. Zwald, PSYCH  
Mark L. Zoutendam, I AD



## KEY TO YOUR HORIZONS

# Vet med is still a good deal

The instate veterinary medical student at Iowa State is getting an excellent education for his or her money, according to Dean P. T. Pearson.

"If they apply themselves and take advantage of all the opportunities, Iowa students are getting their money's worth," Pearson said.

The typical cost of a full education program for a Doctor of Veterinary Medicine degree would be approximately \$15,000 per year, and Iowa State students are getting their education for about one-tenth of that, he said. "But they have to work for it," he said.

Students are also getting a quality education for this low fee, Pearson said. "A survey conducted a few years ago had us in the top six nationally in almost every category," he said.

The advising system for the college is unique in the university according to Pearson. One individual takes care of all of the medical things such as pre-classification. We can do this since all students are automatically signed up for classes as they go through the program, so little time is spent with preclassification."

For advice on other matters, students usually seek counsel from the faculty since they are a small college, Pearson said.

"The student versus faculty ratio is very favorable since we have about one instructor per four students. "We feel responsible to help students get through and get a good education. We have a very low attrition rate — very few don't make it through."

Pearson said, "While we feel that we have a very good program here, we don't have the flexibility such as you do with other colleges in the university."

Vet Med works on the block system, he said, with block encompassing the various sections of the field, elective blocks, and a free block — for work practice with a practitioner or organization such as the National Animal Disease lab here in Ames.

"We are engaging in constant programs to educate students on the various facets of the field," Pearson said. "These include marine biology, which is getting more national emphasis; animal diseases, especially wildlife and foreign animal diseases; and pollution, the effects of which can be detected in animals sooner than in humans."

Class size and lack of individualized instruction are not a problem, Pearson said. While lectures are getting up to 120 students per class, surgery is still a one-on-one experience.

Pearson said that moving into the new building "didn't provide us with an abundance of space since we upped our enrollment to meet the new space." Old enrollment was limited to 80 students, and now it is 120.

"Right before we left the old building we had 98 students in a facility designed for 60. Although we had to cut one-third of the present building out due to building costs, we are still much better off than before," Pearson said.

— Doug Potter





The new Vet Med complex hasn't given the college large amounts of extra space, since they increased enrollment allowances from 90 to 120. However, instruction facilities have been vastly improved.  
Craig Trumbo

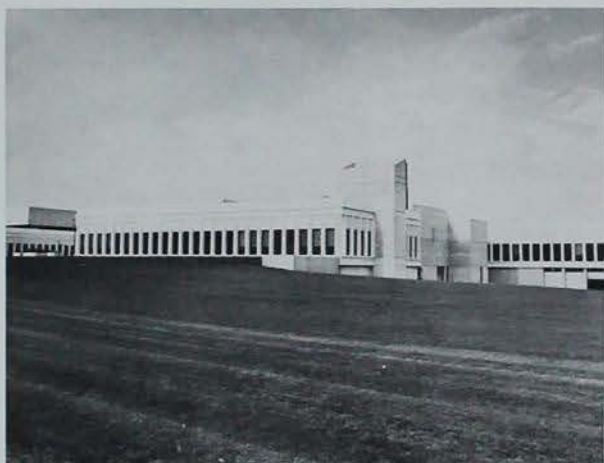



Stephen O. Abel  
 Stephen Amsberry  
 Mark Anhalt  
 Timothy A. Bertram  
 Ronnie Brodersen



Susan B. Chadima  
 Tim Christophersen  
 Thomas Coburn  
 William Condie  
 Dennis Cowles



John Crowell  
 Lawrence J. Daniels  
 Deborah Davis  
 Jeff Dick  
 Michael Dierenfeld



Tom Donohue  
 Robert Paul Durrie, Jr.  
 Leonard Fox  
 Chris Franson  
 Nicholas Halbach







Steve Hayes  
Terry Hendrix

Bruce Hoppe  
Joan Gilmore Hopper



Daniel Huiskamp  
Sharon Hurley  
Mark Hitt  
Robert James  
Joseph Jedlicker

Kimo K. Jow  
Kenton Kreager  
Dallas Kuehl  
Louise LeBoeuf  
Randy Leyh





Susan McCloskey  
Ross Maurer



Robert Messel  
James L. Raatz



Michael Richards  
Doug Roger  
Thomas Sanderson  
Francis Schobert  
John H. Seetstra



Dean Severidt  
Matthew Sexton  
Randal Shirbrow  
Richard L. Sibbel  
Greg Stevenson



## Doonesbury







## Key to Your Horizons

"Enjoyment is 95 percent of life and that's important to me," Francis Schobert, Vet Med major said. "Money doesn't mean a thing if you don't enjoy your job."

Francis is planning to be a large animal practitioner. Francis said he has often dreamed about being a veterinarian.

"It's an everyday challenge. You never know what you're going to find until you get there. It's not an assembly line. The animals can't talk, so you can't check it out. It's a diagnostic challenge," Francis said.

Francis Schobert has always wanted to be a veterinarian.

**Richard Bruce**

Francis, who is a member of the student chapter of The American Vet Med Association, said Iowa State's Vet Med school is a tough school but an excellent one.

Francis said, "This is another goal in my life to reach for something."

"I feel qualified, the instructors work you hard and keep you busy," Francis said. "This is what I want."

— Rhonda Rathje



Jay Stewart  
Jody Strohbehn  
Steven Tornborg  
Michael Westfall  
David D. Whitney



# INDEX

## AAA

Aanonson, Allan	476
B.S.	
Aastrup, Mike	458
Abarr, Russ	395
Abbood, Dan	458
Abel, Stephen O.	508,590
D.V.M., Delta Chi, Phi Eta Sigma, Phi Zeta	
Abele, Cindy	389
Abeyewardene, Jinx	322
Abian, Rimma	409
Abou, Jaoude-Nabil-Zard	295
Aboura, Nasser	267,520
B.S.	
Abrahamson, Sharon	476
B.S.	
Abramson, Carol	403
Abramson, Carol	389
Abubakar, Aliya	520
B.S., A.G.C.	
Acacia	435
Achen, Thomas	476
B.S., ISU Sdyvers Club, Farm-Op Club	
Ackerman, Jeffrey	520
B.S., Tau Beta Pi, Pi Tau Sigma, Kappa Kappa Engineering Council Central Committee 1975-77, Alumni Hall	
Ackerman, Steve	442
Achterberg, Paul	558
B.S., Fr Student Govt., GS8, Chmn. Student Health Comm.	
Adair, Kelly	414
Adamec, Cathy	258,269
Adames, Cathy	271
Adams, Jay	476
B.S.	
Adams, Jean	496
B.S., Sigma Kappa, Art Ed. Club, Theta Xi Little Sis	
Adams, Jory	458
Adams, Kathleen Sue	345
Adams, Laura	428
Adams, Lori	145,307
Adams, Paul	340
Adams, Rochelle	363
Adams, Russ	458
Adelante	436
Aden, Sharon	409
Adkins, Lisa	344
Adkins, Marty	258
Adler, Carol	409
Ag Council	258
Agan, Mike	132,133
Agba, Ebelechukwu	496
B.S.	
Agee, Ella	426
Agee, Ellen	266
Agricultural Education Club	259
Ahnen, Mark	382
Ahrens, Luanne	308,424,540
B.S., Pub Board, Home Ec. Advisory Comm., Can-U-Canoe Club, F.E. Aide	
Aiciwomocadun, Olugbenga	496
B.S., Tennis, Soccer, Photography	
Aitchison, Jeff	361
Aitken, Mark	558
B.S.	
Akal, Joan	404
Akers John	558
B.S., ISU Daily	
Akins, Sandra	558
B.S.	
Alaeddin, Saleh	267,520
B.S.	
Albensoder, Karl	444
Albers, Russ	387
Albertani, Lou	374
Albertson, Gary	446,520
B.S., FarmHouse	
Albertson, Karen	421
Albertson, K. Thomas	442,521
B.S., Beta Theta Pi	
Albrecht, Sandy	405
Albrecht, Suzanne	372
Aldright, Steve	436
Aldinger, Lori	332
Aldrich, Carol	145
Aldrich, Mary Beth	381
Ales, Pat	337
Alexander, Becky	342
Alexander, Kim	259

Alexander, Mark	307,449
Alexander, Matt	450
Alford, Amy	422
Alfredson, Beth	315
Aljets, Mark	442,558
B.S., Beta Theta Pi	
Al-Khafaji, Adil A.	267
Allan, Jean	332
Allbee, George	452
Allen, Dave	273,279,295,335
Allen, Deb	353
Allen, Jean	423
Allen, Joel	463,521
B.S., Triangle, Marching Band 1,2	
Allen, Lori	321
Allen, Marce	420
Allen, Pam	286,304,508
B.S., Alpha Lambda Delta, Kappa Delta Pi, Orchestra I,II, Cyclone Guide 1,2	
Allen, Russell	521
B.S.	
Allen, Ruth	330,424,508
B.A., Alpha Phi	
Allen, Sam	412
Allen, Sarah	263
Allen, Shella	391
Allen, Todd	274
Aller, Karen	558
B.S.	
Allender, Julie	370,508
B.S., ISU Volleyball Team 2, Gymnastics Team 1,2,3,4, ISU Council of Women Athletes	
Ailing, Cathy	411
Allison, Rich	459
Allsop, Jeff	414
Almqvist, Mary	344
Al-Naldi, Sulaiman	267
Alpdemir, Ahmet	521
B.S.	
Alpha Chi Omega	420
Alpha Delta Pi	421
Alpha Gamma Delta	422
Alpha Gamma Rho	437
Alpha Kappa Lambda	438
Alpha Kappa Lambda Little Sis	467
Alpha Kappa Psi	260
Alpha Omicron Pi	423
Alpha Phi	424
Alpha Sigma Phi	439
Alpha Tau Omega	440
Alpha Tau Omega Little Sis	464
Alpha Xi Delta	425
Alpha Zeta	261
Al-Rafal, Adnar	414
Alrich, Carol	403
Alsager, Nancy	540
B.S., Syncho Swim Club, Sadler House Pres.	
Al-Soufi, Maher	267,521
B.S., Organization of Arab Students	
Al-Soufi, Mahmoud	267,521
B.S., Organization of Arab Students	
Altenhofen, Cindy	370,558
B.S.	
Altmaier, Ralph	274
Amatnieks, Modra	558
B.S., Arquist House Sec	
Ambrosini, Leonard	387
Ambrosini, Thomas	496
B.A., ISU Singers, Cardinal Keynotes, Act. Des. Club, Ethos, Comm. Grp.	
Amdor, Robert	558
B.S., Finance Club	
Ament, Paula	383
American Institute of Aeronautics and Astronautics Engineers	262
American Institute of Chemical Engineering	263
American Society of Agricultural Engineers	264
American Society of Civil Engineering	265
American Society of Interlor Designers	266
Ames, Andy	310,311
Ames, Craig	359
Amesbury, Dan	361
Amos, Steve	317,360,508
B.A.	
Amsberg, Stephen	590
D.V.M.	
Amundson, Jim	393
Anders House	330
Anders, Robert	496
B.S., GS8	
Andersen, Cindy	283
Andersen, Lori	370
Anderson, Alice	540

Anderson, Annette	451
Anderson, Chuck	441
Anderson, Cindy	385,521
B.S., El Ed, Kappa Lambda officer, Murphy House Treas., Soc. Chmn	
Anderson, Dale	276,558
B.S., Sigma Alpha Epsilon, Homecoming 78, Greek Week 77	
Anderson, Darrell	521
B.S.	
Anderson, David	521
B.S., Intramurals	
Anderson, David	496
B.A., Baseball 2,3,4	
Anderson, Debbie	363
Anderson, Doug	521
B.S.	
Anderson, Ellen	334
Anderson, Greg	460
Anderson House	331
Anderson, Jay	374
Anderson, Jeff	347
Anderson, Jerry	465
Anderson, Jill	540
B.A.	
Anderson, Jim	414
Anderson, Joel	291
Anderson, Kathy	331
Anderson, Kathy	396
Anderson, Kim	354,407
Anderson, Kimberly	406
Anderson, Larry	356
Anderson, Lee	448
Anderson, Liz	420
Anderson, Marla	405
Anderson, Mark	380,476
B.S.	
Anderson, Mark	293
Anderson, Mark	338
Anderson, Mark	449
Anderson, Mark L.	559
B.S.	
Anderson, Mary	396
Anderson, M.C.	424
Anderson, Mervin	559
B.S., Tomahawk, Cunningham House Pres., Treas	
Anderson, Michael	559
B.S., Delta Tau Delta, Am. Marketing Assoc., Intramurals 1,2	
Anderson, Mike	445
Anderson, Noel	340
Anderson, Paul	440,521
B.S., Alpha Tau Omega	
Anderson, Rick	360
Anderson, Rodger	374
Anderson, Ronald	559
B.S.	
Anderson, Rosie	397
Anderson, Steve	386
Anderson, Tamara	424
Anderson, Terry	386,446
Andrew, Sue	364
Andre, Elizabeth	456
Andre, Katherine	456
Andreae, Cindy	336,369
Andrew, Andrew	336
Andrews, Deb	283,421
B.A., Delta Phi, Kappa, Lambda, SAA, Greekweek, Parents Weekend Comm.	
Andrews, Jonlee	424
Andrews, Val	409,426
Aneweer, Shellie	331
Angell, Kathy	427
Anglin, James	
B.S., Tau Beta Pi, Am. Soc. of Engineers, Velsha Golf Champ, Intramurals, Dods House V.Pres.	
Angove, Gregory	462
B.S., Theta Xi, Ag Bus. Club	
Angus, William	346
Anhalt, Mark	590
D.V.M.	
Ankeny, Lee	375
Ansari, Nazeer-H	343
Anthony, Donna	332,427
Anthony, Bill	379
Anthony, Rena	353
Antol, Paul	317
Applegate, Diane	348
Applegate, Kelly	358
Arand, Tom	308
Arch, Steve	374
Archer, Jeffrey	
B.S., Epsilon Pi Tau, I. Ed. Club	
Arens, Roger	380
Arentson, Bruce	
B.S.	
Arentson, Larry	
B.S.	
Arlauskas, Kris	332

Armbrast, Linda	
B.S., Marching Band 1,2,3,4, Pep Band 2,3,4	
Armbruster, Linda	365
Armentrout, Rodney	476
B.S.	
Armstrong, Colleen	369
Armstrong, Gary	414
Armstrong, James	454,496
B.A., Pi Kappa Alpha	
Armstrong, Jeff	390
Army ROTC	268
Arenson, Todd	347
Arney, Cheryl	509
B.S., Lowe House V.Pres., Pres., UDA Budget Review Board	
Arney, Greg	521
B.S., Cross Country Track 4	
Arney, Lori	348
Arnold, Lance	461
Arnquist	332
Arntsen, Scott	449
Arp, John	521
B.S.	
Arthur, Kimberly	496
B.A.	
Arther, Sue	540
B.S., Phi Upsilon Omicron	
Asbell, Sandy	364
Ash, Bobbi	337
Ashbaugh, Doug	368
Ashland, Peggy	352
Ashley, Brad	375
Ashley, Cameron Sylvia	285
Ashley, Kim	370
Askam, Doug	394
Askew, Becky	442
Asmus, Dave	441
Asp, John	449
Aspholm, Rona	355
Aspinall, Jean	394
Atkinson, Bruce	394
Attig, Chris	420,509
B.S., Alpha Chi Omega, Am Names and Faces, PE Majors Club	
Atwood, Randy	335
Atwood, Zoe	320,337
Au, Oliver	374
Auerbach, Dave	379
Auxier, Brenda	541
B.A.	
Aver, Cheryl	403
Avitt, Lisa	348
Axdall, Bob	379
Axline, Susan	411,559
B.S., Alpha Kappa Psi, Intramurals	
Ayers, Anita	420
Ayres, Kelvin	402
Aziz, Irfan	521
B.S., Pakistan St. Assoc. Pres.	

## BBB

Baaske, Kevin	281
Babin, John	356
Bachtell, Carolyn	428
Bachtell, Darcy	366,541
B.A.	
Backhaus, Eugene	336
Bagenstos, Leann	559
B.S., Alpha Kappa Delta, Intramurals, ISU Volunteers	
Bagley, Paul	317
Bacon, Doug	291
Bahnson, Peter	269,368
Bahr, Gary	392
Bahr, Trish	385
Bahs, Joe	457
Bailey, Connie	362
Bailey, Karen	423
Bailey, Kim	296,407
Bailey, Kris	380
Bailey, Lynnette	353
Bailey Matt	457
Bailey, Sue	432
Bailey, Susan	333
Baily, Kathy	372
Bainbridge, David	343,528
B.S.	
Bair, Jim	445
Bair, Kris	406
Baird, David	274,412,476
B.S., Ag Honor Program, Intramurals	
Baird, Randy	436
Baker, Betsy	371
Baker, George	350
Baker, Jill	466
Baker, Jon	285



Baker, Kathryn	559	Bartlett, Mary E.	559	Benrends, Beverly	370	Bering, Rita	266
B.S., Alpha Omicron Pi, I-Ad Advisory Council		B.A.		Belma, Mike	265	Berkshire, Leslie	304
Baker, Kathy	308	Barton, Greg	367	Beisler, Bruce	336	Bermudes, Mariano	497
Baker, Ken	336	Barton, Kathy	421	Beisslen, Ann	420	B.S.	
Baker, Richard	262	Barton, Steve	465	Beisser, Bill	367	Bernard, Jackie	424
B.A.		Bartz, Don	458	Beja, Laurie	541	Bernbagen, Randy	450
Baker, Robin	285,366	Baru, Di	426	B.S., Kappa Kappa Gamma		Berneking, Dave	439
Baker, Tony	373	Basalyga, John	456,521	Bellie, Stephanie	389	Bernhard, Steve	380
Bakker, Corinne	265	M.S., Sigma Alpha Epsilon		Belkamp, Mike	340	Berning, Koleta F.	560
Bakker, Jon	316	Bascom, Amy	281	Bell, Barb	354	B.S.	
Bald, Harry	408	Basjosi, Kris	294	Bell, Debra	261,313,315	Berning, Richard	393
Balducchi, Albert J.	476	Basler, Deb	425	Bell, Donalle	560	Berns, Mary	269
B.S., Botany Club Sec., V.P. VEISHEA Co-Chmn, RA, VP Dadds House		Bassard, Lisa	404	B.S., KPGY		Bernston, Randy	361
Baldwin, Debi	559	Bassett, Douglas	476	Bell, Jan	389	Bertelson, Chris	346
B.A.		B.S., Ag Business Club, Ag Council Rep.		Bell, Kristyn	332	Beth, Karen	358
Baldwin, Denise	320,404	Bastian, Rex	278,476	Bell, Leo	259	Bertram, Timothy A.	590
Baldwin, Mark	559	B.S., Phi Eta Sigma, Gamma Sigma Delta, Alpha Zeta, Hort. Club, Oratorio Choir		Bell, Mary	560	DVM, Beta Sigma Psi, Phi Zeta	
B.A., Sigma Delta Chi, Stalker House Officer		Bateman, Kelly	370	Bellinghousen, Craig	560	Besch, John	560
Bales, Gayla	369	Bates House	334	B.S., Am. Marketing Assoc.		Beske, Jan	334
Bales, William	521	Bathe, William	458,521	Bellis, Buddy	390	Bessman, Thomas	476
B.S.		B.S., Sigma Phi Epsilon		Bellis, Darryl	338	B.S.	
Ball, Douglas	559	Battle, Cathy	410	Bellisjsjl, Joe	260	Beta Sigma Phi	441
B.A., Theta Chi		Baudler, Joan	466,559	Beltakis, Kathy	369	Beta Theta Pi	442
Ball, Jyodi	305	B.S., Theta Chi Little Sis		Beltz, Terry	358	Betz, Debra	560
Ball, Kirk	449	Bauer, Dennis	374	Bench, Terry	476	B.A., Schmidt House-Secretary	
Ball, Mark	445	Bauer, Jan	353	B.S.		Betz, Terry	497
Ball, Marty	461	Bauer, Pat	278	B.S., Open Line, Youth Shelter, RA, Soc. Student Union		B.A., Alpha Lambda Delta, Tau Sigma Delta, Omicron Nu, ISU tennis team, Kappa Kappa Gamma, House Officer	
Ballard, Jerrine	400	Bauer, Sandra	344	B.S.		Beutely, Clarence	448
Baltes, Mary	496	Bauer, Ted	359	B.S.		Bevens, Kathy	430,451
B.A., Ad. Design Clb		Baum, Karen	482	B.S.		Beyers, Pam	423
Ball, Tim	450	Baum, Laura	403	B.S.		Bevens, Carla	509
Balster, Vern	440	Bauman, Janet	434	B.S.		B.S.	
Baltrus, Dale	559	Baumann, Dr. E.R.	265	B.S.		B.S.	
B.S., Kappa Delta		Baumel, Beth	411,420	B.S.		B.S.	
Bancroft, Julie	388	Baumel, Molly	366	B.S.		B.S.	
Bane, Alan	350	Baumhaver, Al	387	B.S.		B.S.	
Bangston, Paul	442	Baurle, Craig	454	B.S.		B.S.	
Banks, Dwight	350	Baxd, Rich	394	B.S.		B.S.	
Bannon, Maggie	423,559	Baxley, Sandra	370	B.S.		B.S.	
B.S., Alpha Omicron Pi, Alpha Lambda Delta		Baxter, Joanna	370	B.S.		B.S.	
Barber, Brenda	333	Bayliss, Carol	383	B.S.		B.S.	
Barber, Bruce	316,289	Bazos, Chris	421	B.S.		B.S.	
Barber, Randy	447	Beach, Ron	281,440	B.S.		B.S.	
Barclay, Julie	364	Beals, Laurie	396	B.S.		B.S.	
Barcus, Robin	341	Beals, Steave	387	B.S.		B.S.	
Bardales, Hose	460	Bean, Jeff	445	B.S.		B.S.	
Barelich, David	521	Beane, Donna	277,341,541	B.S.		B.S.	
B.S.		B.S., Home Ec Club, Kappa Delta Pi, Busse House Pres.		B.S.		B.S.	
Barp, Bart	379	Bearden, Mike	321,386	B.S.		B.S.	
Barirani, Afarinch	521	Beardon, Kent	458	B.S.		B.S.	
B.S.		Beattie, Ann	396	B.S.		B.S.	
Barkema, Cindy	269	Beattie, Julie	307	B.S.		B.S.	
Barker, Brian	374	Beatty, Betsy	432	B.S.		B.S.	
Barker, Dennis	387	Beaty, Jim	379	B.S.		B.S.	
Barker House	333	Beaty, Sarah	285	B.S.		B.S.	
Barker, Jean	424	Beaudry, Ed	387	B.S.		B.S.	
Barker, Sally	541	Beaudry, Mary Beth	396	B.S.		B.S.	
B.S.		Beavy, Joe	444	B.S.		B.S.	
Barker, Sarah	330	Beck, Cathy	434	B.S.		B.S.	
Barkley, Rebecca	266,496	Beck, Louls	437,476	B.S.		B.S.	
B.A., ASIO		B.S., Alpha Gamma Rho, Phi Eta Sigma, Molar Board, Student Alumni Assoc		B.S.		B.S.	
Barkley, Kathy	266	Beck, Rich	439	B.S.		B.S.	
Barnora, Gregory	342	Beck, Wayne	437	B.S.		B.S.	
Barnard, Michael	408,559	Becker, Debra	322	B.S.		B.S.	
B.S., Hockey, House Officers		Becker, David	560	B.S.		B.S.	
Barnes, Anne	406	Becker, Dawn	331	B.S.		B.S.	
Barnes, Ben	448	Becker, Janela	278,296,383	B.S.		B.S.	
Barnes, Brenda	365	Becker, John	271	B.S.		B.S.	
Barnes, Jack	559	Becker, Karla	410,464	B.S.		B.S.	
B.S.		Becker, Lynella	407	B.S.		B.S.	
Barnes, Martha	375	Becker, Mary	278	B.S.		B.S.	
Barnes, Susan	509	Becker, Norman E.	476	B.S.		B.S.	
B.A., Chi Omega		B.S., Ag. Business Club, Intramurals		B.S.		B.S.	
Barnett, Linda	305,421	Becker, Steven	375	B.S.		B.S.	
Barr, Patricia	509	Beckow, Margaret	396	B.S.		B.S.	
B.A.		Beeaker, Melinda	269	B.S.		B.S.	
Barrett, Anne	451	Beebout, Cheryl	339,347	B.S.		B.S.	
Barrett, James R.	497	Beeler, Glen	414	B.S.		B.S.	
B.A.		Beeler, Mike	456	B.S.		B.S.	
Barrett, Jeff	382	Beem, Richard	263	B.S.		B.S.	
Barron, Kimball R.	521	Beenken, Mary	344	B.S.		B.S.	
B.S., SAE, ASME		Beerman, Kathy	414,476	B.S.		B.S.	
Barnett, Mark G.	465,559	B.S., Residence Hall Treas.		B.S.		B.S.	
B.S., Kappa Sigma, Phi Eta Sigma, Swim Team 1,2,3,4		Beerman, Linn	369	B.S.		B.S.	
Barry, Rich	452	Beery, Monte	521	B.S.		B.S.	
Barta, Bob	382	B.S., Phi Eta Sigma, Am. Soc. of Civil Engr.		B.S.		B.S.	
Barta, David	351	Behm, Carmen	497	B.S.		B.S.	
Barta, Deb	398	B.A.		B.S.		B.S.	
Bartelma, Connie	476	Bahn, Becky	291	B.S.		B.S.	
B.S., Block and Bridle, VEISHEA Sub-Comm.		Behning, Don	476	B.S.		B.S.	
Bartels, Geri Sue	282,541	B.S., Intramurals		B.S.		B.S.	
B.S., Tomahawk, ISU Volunteer, F.E. Club		Behr, Dave	456	B.S.		B.S.	
Bartlett, Carol	396			B.S.		B.S.	
Bartlett, Liz	376			B.S.		B.S.	



# Happy Joe's

436 Duff Ave.  
Ames, Iowa 232-3040



*"Where birthday's are fun!"*





# The Cave Inn



# Rathskeller

## Reserve a Cold Keg

COORS, BUD, PBR LIGHT, PBR  
MILLER, MILLER LIGHT, SCHLITZ,  
OLD MILL, BUSCH, MICHELOB,  
ANDEKER AND LOWENBRAU. Cups  
and ice too at the . . .

# Lucky Q



# Half Barrel



# Brass Bull



Blahawletz, Rick	368	Bondari, Cyrus	377	Bradshaw, Colleen	406	Brophy, Kathleen	401
B.A., Track 1,2,3,4		Bonebright, Betty	425	Brady, Kevin	26	Brophy, Larry	454
Blair, Tim	457	Bonebright, Cynthia	279,522	9Brahm, Dave	394	Brostrom, Darrel	522
Blake, Julie	401		420,279	Braley, Bruce	452	B.S., Sigma Alpha Epsilon, Sigma Lambda Chi, Knights of St. Patrick, AIA, Assoc. Gen Contractors	
Blake, Dave	356	B.S., Alpha Chi Omega, Alpha Lambda Delta, Phi Eta Sigma, Soc. of Women Engr., IEEE, Phi Kappa Psi little sis		Brallier, Mary	364	Broughton, Jim	338
Bianchard, Randall L	560	Boner, Brigit	334	Bran, Ruth	541	Brower, Jeffery	311
B.S.		Bonk, Carolyn	380	B.S.		Brown, Barb	151,272
Blank, Cindy	320,414	Bonnstetter, Gerald	374,522	Brandenburg, Jeff	456	Brown, Brenda	320,406
Blank, Jonelle	425	B.S.		Brandenburg, Joe	393	Brown, Buff	408
Blank, Judy	396,425	Bonson, Jill	426	Brandt, Gary	395,561	Brown, Carol	342
Blaskovich, Mark	560	Bontrager, Mike	408	Brandt House	359	Brown, Darrell D.	477
B.S., Stat Club, KPGY, Iowa PIRG		Booker, Bryan	386	Brandt, Judy	332	B.S.	
Blass, Tim	436	Boohart, Paul	395	Brandt, Kim	305	Brown, Dave	441
Blauser, Valerie	380	Boon, Kathy	561	Brandt, Lori	541	Brown, Heather	372
Blazek, Brian	560	B.S., ISU Theatre, Butterflies are Free, Oklahoma, Bye Bye Birdie, Wizard of Oz, Taming of the Shrew		B.S., Cy Day Chrmn, SAA, ISU orientation Comm., Intramurals, Univ. Chorus, Cy Guide		Brown, Heidi	400
B.S.		Boote, Kevin	360	Branquin, Dave	265	Brown House	340
Bleeker, Joel	360	Boote, Robert	477	Brach, Jeanne	541	Brown, Jane	369
Bleide, Debarah	322,370	B.S., Golf Team		B.S.		Brown, Jody	522
Bleile, Kathy	263	Boote, Wanda	363	Brase, Terry	259,353	Brown, Jon	410
Bless, Kim	330	Booth, Joan	365	Brase, Tim	453	Brown, Julie	561
Blessing, Rebecca	560	Booth, Karmen	145	Brass, Deb	399	Brown, Kevin	522
B.A., Alpha Xi Delta, Sigma Delta Chi, ISU Band, Pep Band, KPGY, Outlook, Parents Weekend Central Comm.		Booth, Susie	425,497	Bratkiewicz, Linda	407	Brown, Kevin	393
Bliss, Dean	462	B.S., Alpha Xi Delta, Mountaineering Club, Delta Sigma Phi Little Sis		Braucht, Julie	285,464	Brown, Kevin	337
Block, Jill	383	Booth, Tom	458	Braucht, Scott	276,464	Brown, Laurie	337
Block, Joel	335	Boots, Debra	369,509	Brauckmann, Rich	461	Brown, Mary	410
Block, Paul	361	B.S., Intramurals, ISU Volunteers, Kilbourne House Pres.		Brauer, Sonja	430	Brown, Michelle	370
Block, Teresa	541	Boots, Steve	361	Braun, Jean	358	Brown, Mike	439
B.S., Omicron Nu, Kappa Delta Pi		Borchardt, Craig	349	Braun, Patricia	411,509	Brown, Nancy	423
Blocker, Mark	414	Borchert, Kevin	561	B.S., Kappa Delta Pi, Alpha Lambda Delta, house officer		Brown, Randy	442
Block and Bridle Club	289	Borest, Cathy	352	Baxdt, Kim	430	Brown, Richard	448
Blomquist, Mark	269	Borestro, Mark	450	Brecher, Teri	430	Brown, Sarah	296,322,391
Bloom, Denise	561	Borkowski, Dave	382	Brecht, Lori	383	Brown, Timothy	522
B.S.		Borst, Mike	452	Breckenfelder, Marsha	430	Brownell, Barb	286,428
Bloume, Janis	522	Bortle, Mark R.	522	Breda, Lisa	432	Brownell, Mark	340
B.S., Phi Eta Sigma, Intramurals, Engr Council Rep		B.S., Acacia, ASCE		Breen, Dwayne	408	Browning, Cathy	420
Bloomer, Cynthia	541	Boruff, Greg	437,276	Brede, Greg	393	Brownmiller, Steve	449,561
B.S.		Boschat, Edna	276	Breen, Patty	424	B.S., Phi Delta Theta	
Blume, Jim	299	Boschuit, Mark	522	Breitbach, Paul	367	Bruce, Craig G.	522
Blumthal, Jan	430	B.S., Delta Tau Delta, Sigma Lambda Chi, AGC, ISU Weightlifting		Bremen, Tom	477	B.S.	
Blunt, Joel	343	Boshart, Mark	410	Bremley, Rhonda	326	Bruce, Karen	299
Boast, Katie	432	Bosker, Ted	266	Brennan, Jeffrey	343	Bruch, Lynn	404
Boatman, Jack	439	Boston, James	497	Brennan, Kim	420,457	Bruder, Robann	391
Bobgan, Sue	407	B.S.		Brennecke, Dan	265,292,522	Brue, Dave	274
Bobing, Dr. Barbara	318	Bostrum, Darrel	451	B.S., ASCE, Rugby Team		Bruene, April	339
Bobst, Deb	424	Boswell, Brian	408	Brennen, Jeff	322	Bruene, Edwin	454
Bock, Kathleen	277	Bothwell, Don	268	Brenton, Randy	446	Bruggerman, Carla	344
Bock, Dave	350	Bott, Patricia	353	Brenttrall, Ron	361	Brumley, Rhonda	269
Bockhop, Karl	393	Bottenfield, Robin	331	Bretz, Lyle	453,522	Brumm, Tom	414
Bockmann, Dave	447	Bottjen, Burt	282,343	B.S., Phi Kappa, Tau, VP, Intramurals		Brummel, Joe	445
Bodart, Mike	395	Botts, Martin	448	Breuer, Jeanine	561	Brummel, Karen	430,541
Boddicker, Robin	334	Botts, Michael K.	561	B.S., Bomb Photo		B.S., Kappa Lambda, Youth Power, CEC, Blue Bird Leader	
Boden, Almee	271,476	B.S., Lambda Chi Alpha, Phi Nu Alpha, Phi Alpha Theta, Sigma Lambda, Marching Band		Breuer, Martha	541	Brune, Lisa	375
Boden, Chuck	271	Boulet, Barb	333	B.S., FN Club, Senior Class Rep, St. Health Comm., House Officer		Brunne, Mike	408
Boden, Doug	454	Bounassa, Joanne	451	Breuer, Steven	402, 497	Brunkan, Jane	313,315,421,541
Boden, Mark	454,561	Bouquet, James	265	B.S., Tae-Kwon-Do Club, Intramurals, Stewart House Soc. Chrm		Alpha Delta Pi, Omicron Nu, Tau Sigma Delta, Phi Kappa Phi, Bomb '79	
B.S., Pi Kappa Alpha, Varieties, Intramurals, Am. Marketing Assoc.		Bouquet, Rick	31	Breuss, David	561	Brunko, Anne	561
Bodenstein, Jolen	403	Bouard, Doug	297	B.S.		B.S., Phi Eta Sigma, Alpha Lambda Delta, Intramurals, Marching Band, Concert Band, House officer, St. Health Comm.	
Bodweg, Greta	145	Bowers, Carl	335	Brewer, Susan	383,283	Bruns, Wayne	561
Boe, Jon	312	Bowers, Elizabeth	151,277	Brewer, Tim	408	B.S., Sigma Delta Chi	
Boeck, Sharon	363	Bowers, Carlton J.	477	Brewster, Julie	404	Brunsmann, Wayne	477
Boeckmann, Mark	343	B.S., Farm Op Club		Brewster, Rick	338	B.S.	
Boedecker, Pete	450	Bowers, Douglas	477	Brezina, David	477,410	Brus, Norman	274
Boedeken, Ralph	336	B.S., Food Tech Club		Bridgford, Anna	342	Brus, Rich	338
Boege, Debra	337,476	Bowers, Rose	477	Bridgeman, Barbra	344	Brustad, Ronald	377
B.S., FWB Club		B.S., Food Tech Club		Briedirt, Brian	449	Bruton, Brent	284
Boegel, Don	447	Bowman, John	402	Briese, Eric	461	Bryant, Lori	396
Boehde, Diane	561	Boyce, Randall	561	Briggs, Steve	268	Bryant, Terry	459
B.S.		B.S.		Brimeyer, Susie	385	Buch, Narene	430,541
Boehm, Mark	561	Boyd, Darci	381	Brink, Brenda	541	B.S., Kappa Delta	
B.S., Football		Boyd, Dennis	395	B.S.		Bucher, Mike	445
Boeke, Bruce	436	Boyd House	338	Brink, Jennifer	401	Buchheit, Kris	410
Boerschel, Bryan	461	Boyd, Mary Beth	506	Brinkmeyer, Tom	260,561	Buchman, Dale	397
Boes, Steve	440,561	B.S., Kappa Delta Pi, Intramurals		B.S., Alpha Kappa Psi, Finance Club		Buckanan, David	262
B.S., Alpha Tau Omega		Boylan, Dennis	509	Bobin, Colleen	337	Buck, Curtiss	279
Boesenberg, Ellen	428	Boyles, Leslie	561	Brochshus, Todd	278	Buck, Jean	282,541
Boetcher, Sue	354	B.S., Anderson House VP		Brockman, Mary	414	B.S., Phi Omicron Upsilon, Omicron Nu, Beacons, House officers	
Boettchen, Debra	266	Boynton, Jenny	266,427	Brockschus, Todd	382	Buck, Lawrence	259
Boetto, Scott	561	Boysen, Bruce	346	Brode, Melissa	369,457	Buck, Liz	424
B.A., Delta Upsilon		Boysen, David	393	Brodens, Joe	269,437	Buck, Norman	360,478
Bogaards, Mark	258,347	Brack, Cindy	344,561	Brodens, Lynette	261,258,306	B.S., House officers	
Boggs, Ken	402	Brackley, Alan	522	B.S., Alpha Zeta, Alpha Lambda Delta, Phi Eta Sigma, SAA, Cy Aide, Cy Guide, Ag Council		Buckley, Kendall A.	421,541
Bohaker, Keith	259	Brackey, Brad	263	Brodersen, Kathy	363	B.S.	
Bohlke, Sue	423	Braden, Susan	380	Brodersen, Ronnie	590	B.S., Kappa Alpha Theta, Gamma Gamma, Sketch, Panhellenic VP, Greek Central Comm, Campus Chest, Goodtimer, Pep Council, Greek Programming Comm.	
Bohlsen, Bruce	448	Bradley, Earl	477	B.S.		Buckley, RuthAnn	426
Bohnker, Klieh	269	B.S.		Brody, Melissa	369	Budd, Jerry	452
Bohnkamp, Mike	382	Bradley, Jeanette	477	Broghammer, Ellen	391	Buddle, Fred	439
Bole, Dave	439	B.S., Soil Judging Team, Agron Club		Bromley, Kevin	438		
Bolin, Dave	271,476	Bradley, Jory	149	Brookhauser, Greg	382		
B.S., Intramurals, Dairy Science Club							
Bolin, Pam	271						
Bollis, Holly	427						
Bolte, Dave	307,461						
Bomb '79	313,314,315						
Bonavia, Sue	427						



Budlong, Roy 452,478  
 B.S., Football, Block and Bridge

Budweg, Laura 388

Buehler, Scott 447

Buelow, Lisa 331

Bueltel, Craig 349

Buescher, Cynthia 421,541  
 B.S., Alpha Delta Pi, Omicron Nu, Phi  
 Eta Sigma, VEISHA, Sub Comm

Buggs, Mary Lou 266

Buhler, Miriam 266

Buhr, Paul 340

Buhrow, Rob 367

Buja, Lawrence 351

Bullock, Curtis D. 561  
 B.S.

Bullock, Jay 397

Bulman, Ned 458

Bundy, Paul 281

Bunge, Martha 368,411

Bunjapamal, Surapon 322,478  
 B.S., Thai St. Assoc Pres, Food Tech  
 Club, Curr. Comm.

Bunkers, Jeff 335

Bunting, Diane 268,410

Bunting, Kris 366

Buob, Sue 434

Burbank, Doug 450

Burchers, Mark 274

Burden, Denise 425,497  
 B.S., Alpha Xi Delta, Diamond  
 Darlings, Phi Delta Theta little eta

Burds, Judy 289,316

Buresh, Roger 439

Burgan, Paul 461

Burgelt, Lynn 410

Burger, Bill 461

Burger, Chris 457

Burger, Dean 522  
 B.S.

Burger, Karen 385

Burger, Mariette 424

Burgesson, Bill 414

Burgess, Donna 542  
 B.S., Omicron Nu

Burgess, Scott 561  
 B.S., Ind. Rel. Club, Bergman House  
 Officer

Burhams, Jim 377

Burich, Le Ann 407

Burk, Janene 407

Burkart, Ann 561  
 B.S.

Burke, Abbie 391

Burke, Holly 376

Burke, John 444

Burke, Julie 420

Burke, Kriss 383,561  
 B.A., Intramurals

Burke, Randy 346

Burkhart, Kevin 458

Burkholder, Kerry 310,561  
 B.S., Sigma Chi

Burks, Charles 359

Burks, Janette 561  
 B.A.

Burns, Brian 452

Burns, Doug 561  
 B.A., Alpha Tau Omega, Alpha Kappa  
 Psi

Burns, Joseph 340

Burns, Mark 444

Burns, Stanley G. 279

Burr, Deanne 389

Burras, Rick 446

Burright, Beth 332

Burroughs, Bruce 149

Burrows, Randy 386

Busch, Leslie 405

Buacher, Dale 282,290,350,561  
 B.S., Phi Eta Sigma, Psi Chi, Emerson  
 House Officers, ISU Volunteers, SAA,  
 RHW Central Comm

Bush, Alan 387,522  
 B.S.

Bush, Teresa 428

Busse House 341

Bushlow, Rebecca 304,339

Bushnell, Cade 452

Bushnell, John 452

Busse, Thomas 497  
 B.A.

Butcher, Renea 277,306,308

Butler, Daniel 561  
 B.S., Track and Field Team

Butler, Kayla 383

Butler, Rich 374

Button, Doug 373

Butz, Mark 307

Buxton, Betty 542  
 B.S., IS Daily, Outlook, Sigma Delta  
 Chi, FN club

Buzzard, Scott 356

Bybee, Annette 342

Byers, Charlie 318



Cabal, Ka Dwight 442

Caes, Julianne 320

Cagwin, Dee 420

Cain, Peg 403

Cakerica, Lyndon 368

Calcoun, Steve 452

Caldenwood, Willie 397

Caldwell, Bill 399

Caldwell, Brian 360

Calvert, G.Melissa 345

Camaccl, Pete 335

Cambell, Marilyn 370

Cambridge, Bill 453

Cambron, Mike 450

Cameron, Denise 430,457,562  
 B.S., Vance House President, Phi Eta  
 Sigma

Cameron, Lisa 457

Camp, Robin 352

Campbell, Dan 397,450

Campbell, Laura 421

Campbell, Marcia 432

Campbell, Marilyn 331

Campidilli, Patti 38

Campney, Bruce 38

Canada, Bill 454

Candee, Clark 414

Canning, Peter 346

Cannon, LaTonna 291

Carberry, Susan 562  
 B.S., Intramurals, House Officers

Carbin, Jim 360

Carbrey, Celia 420

Carder, Sheryl 400

Carey, Becky 334

Carey, James 377

Carey, Rob 268,454

Carlin, Kellie 369

Carlson, Dave 462

Carlson Roger 462

Carlson, Barb 369

Carlson, Bill 458

Carlson, Cindy 286

Carlson, Cindy 345

Carlson, Cindy 478  
 B.S., Block and Bridge, Orchestral

Carlson, Curt 358

Carlson, Deane 389

Carlson, Debra 407,542  
 B.S.

Carlson, John 377

Carlson, Julie 399

Carlson, Kathy 341

Carlson, Kevin 437

Carlson, Lynn 331

Carlson, Mark 340

Carlson, Pat 411

Carlson, Roger 522  
 B.S., Alpha Kappa Lambda, Tau Beta  
 Pi, Eta Kappa Nu, Pi Mu Alpha, IEEE

Carlson, Ronda 543  
 B.S., Concert Band

Carlson, Steve 446

Carmack, Carole 354

Carman, Jodie 465

Carman, Phil 263

Carnahan, Mike 268

Carnahan, Susan 369

Carney, Dawn 278,330

Carney, Donna 341,497  
 B.A., Phi Eta Sigma, Tau Sigma Delta,  
 Omicron Nu, Fresh Student Assoc.,  
 VEISHA, Busse House Officers

Carney, J. Donna 266

Carpenter House 323

Carpenter, Jodi 369

Carper, Doug 393

Carr, Paul 379

Carrier Awareness Week Comm. 308

Carrigan, Dana 522  
 B.S., ALCHE

Carroi, Cathy 388

Carrol, Ken 436

Carroll, James 562  
 B.A., Adstant, Tae-Kwon-Do, UDA  
 Radio Club

Carrothers, Bruce 269

Carson, Mark 392

Carstens, Debora 285,497  
 B.A., Nalads, Ad Design Club

Carstens, Dorene 341,562  
 B.A., Sigma Alpha Iota, Focus

Carstens, Gordy 289,316

Carstens, Joseph 478  
 B.S.

Carter, Bret 437

Carter, Jeff 456

Carter, Michael 562  
 B.S., SH Council, Soc. St. Union Pres.

Carter, Wendell 400

Cathey, Cameron 522  
 B.S., Phi Kappa Phi, Phi Eta Sigma,  
 Tau Beta Pi, Omega Chi Epsilon, Pi  
 Mu Epsilon

Carver, Mary 371

Carver, Nancy 385

Casali, Laurel 355

Case, Sharon 542  
 B.S., Alpha Chi Omega, Phi Upsilon  
 Omicron, Phi Eta Sigma, Phi Kappa  
 Theta Little Sis, Rainbow Jazz Grp

Case, Warren 459

Casey, Cindy 291

Casey, Diane 352

Caslin, Susan 399

Cassady, Ray 447

Cassell House 343

Cassens, Barb 364

Cassey, Cindy 269

Cassingham, Paul 463

Castner, Ann 276,308

Caswell, Chris 442

Cathcart, Rick 445

Catron, Randy 408

Cavanaugh, Beth 371

Cavanaugh, Paula 332

Cayle, Pam 423

Cerrato, Vinny 386

Cerven, Ed 395

Cervette, Cheryl 305

Chadima, Dave 458

Chadima, Jeff 438

Chadima, Sarah 275,562  
 B.S., Alpha Lambda Delta, Sigma  
 Gamma Epsilon, Geology Club

Chadima, Susan B. 590  
 DVM

Chafa, Brad 390

Chaffee, Thoron 456

Chaloupk, J.Sharon 345

Chalstron, Byron 478  
 B.S., Agronomy Club

Chamberlin, Cathy 404

Chambers, John 348

Chambers, Laura 318,288

Champion, Linda 331

Chance, Jeff 438

Chandler, Joe 522  
 B.S., Big Psi Program, House Officers

Chang, Chia-Wel 478  
 B.S.

Chapman, Cathy 423

Chapman, Kelli 26,385

Chapman, J.Paula 345

Chapman, Sue 406

Chaput, Cathleen 426

Charlson, David 350

Chase, Chris 457

Chase, Paul 271

Chebuhar, Jim 349

Chelsevig, Pam 276,430

Chenall, Jim 373

Chenchar, Paula 421,497  
 B.A., Alpha Delta Pi, Omicron Nu

Chen, Melinda 411

Chi Epsilon 316

Cheslick, Pam 457

Chevanachatt, Tecraphan 386

Chevillie, Julie 420

Chicome, Julie 372

Chihak, Joan 383

Childness, Pam 330

Chi Omega 426

Chizek, Jerry 259,478  
 B.S.

Chmaruk, Helen 562  
 B.A., Campus Chest, Blast, Orchestral,  
 AIE Sec.

Chmelar, Mark 264,523  
 B.S., Am Soc. of Agricultural Engr  
 VP, Intramurals

Choate, Edwin N. 562  
 B.S., Sigma Nu, Assoc. Gen. Con-  
 tractors

Chody, Joseph 377,523  
 B.S., Sigma Gamma Tau, AIAA, Engr  
 Council Rep.

Choo, Jay Bee 371

Chookinch, Shahrazad 407

Chopard, Larry 465

Chopin, Chuck 450

Christ, Mary Beth 378

Christ, Mary Kay 388

Christ, Wayne 465

Christensen, Del 361

Christensen, Donna 287,304  
 421,542  
 B.S., Alpha Delta Pi, Pres., Gamma  
 Gamma, Women in Comm., Sigma  
 Delta Chi, Bomb Copywriter,  
 Diamond Darling, Panhellenic VP,  
 Greek Wk Comm., Campus Chest,  
 Parents Wkcd, Alpha Gamma Rho  
 Rhomale, Pep Council, Vartelles,  
 SAA, Student Ambassador

Christensen, Donna 316

Christensen, Jeff 386

Christensen, Jenny 354

Christensen, Jim 258

Christensen, Jonth 318

Christensen, Kathleen 344

Christensen, Lisa 268

Christensen, Lois 376

Christensen, Lori 369

Christensen, Mark 456,503  
 B.S., Sigma Alpha Epsilon, Sigma  
 Lambda Chi Pres, Assoc. Gen  
 Contractors, JV Hockey

Christensen, Neal 293,562  
 B.S., SH Council, I Ad Council

Christensen, Paulette 404,464

Christensen, Steve 258,438

Christensen, Teresa 277,405

Christensen, Thomas 359,523  
 B.S., Tau Beta Pi - Pres., Eta Kappa  
 Nu, Sigma Phi Epsilon, IEEE

Christensen, Tim 264,523  
 B.S., Alpha Epsilon, Phi Kappa Phi,  
 Tau Beta Pi, ASAE, TIUE

Christensen, Todd 478  
 B.S., Ag Business Club

Christensen, Tom 295

Christensen, Vinona 562  
 B.S.

Christenson, Bill 322

Christenson, Lisa 285

Christians, Bruce 478  
 B.S.

Christians, Paul 276,445

Christiansen, Betsy 389

Christoffersen, Luann 391

Christoffersen, Randy 295,523  
 B.S., Phi Eta Sigma, Alpha Pi Mu, Tau  
 Beta Pi, AIEE, Fresh St Gov't

Christopher, Curtis 523  
 B.S., Theta Xi, AIEE

Christophersen, Tim 590  
 DVM

Chrystal, John 307,442

Chumbley, Sherry 562  
 B.S., Psi Chi, Alpha Kappa Delta

Church, Martha 509  
 B.S., Intramurals

Churchill, Dennis 523  
 B.S., Sigma Lambda Phi, Deans List,  
 Intramurals, Assoc. Gen Contractors

Ciacca, Patti 451

Cimburek, Jay 509  
 B.A.

Clancy, Monica 381

Clarey, John 478  
 B.S.

Clark, Chris 427

Clark, Christine 401

Clark, Clifford 562  
 B.S., Alpha Phi Omega, Circle K Club

Clark, Elizabeth 542  
 B.S., Phi Upsilon Omicron, Pres.,  
 AHEA, IHEA, FE Club, Tomahawk

Clark, James 523  
 B.S.

Clark, Jim 447

Clark, Karen 320,342

Clark, Kenna 401

Clark, Lori 269,369

Clark, Martha 370

Clark, Peggy 352

Clark, Steve 338  
 B.S., Tau Beta Pi, Pi Tau Sigma,  
 Stewart House Pres, Ski Club

Clark, William 478  
 B.S.

Clary, Teri 427

Clasing, Kevin 259

Clatt, Kathy 542  
 B.S.

Clausen, Dan 342

Clausen, Steven 523  
 B.S., ASAE, Intramurals

Clay, Ed 447

Clayton, Ken 335

Clayton, Melody 330



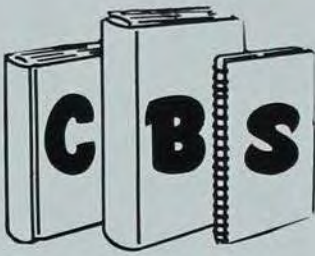

# Campus Book Store

Used  
Text  
books  
Imprinted  
Sports -  
wear



Calculators  
Art and  
Engineering  
Supplies

2300 Lincolnway

292-1616

 **YOUNKERS**  
SATISFACTION ALWAYS  
for every part of your life  
it's Younkners

**NG**

North Grand  
Mall  
Ames

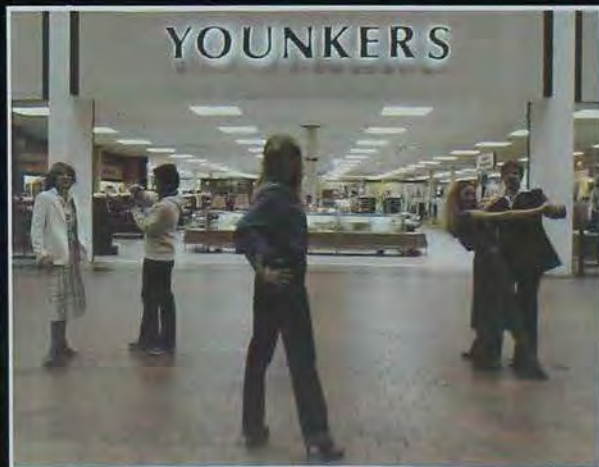

Hours:  
Monday-Friday:  
10 to 9  
Saturday 10-5:30  
Sunday 12 to 5





The Union's new addition, which houses the Alumni Offices, is ordained with mirrored glass for a fantastic reflective effect.

# Memorial Union



Top: The Food Service provides a diversified menu at delicious prices. Above: The Outlet is a unique sales gallery where finely crafted items may be purchased.



The Browsing Library is a popular place to relax in comfortable surroundings. All are located on the ground floor.



Clayton, Mike	440	Conners, Mike	395	Countryman, Lyn	344	Cunningham, Eileen	368,561
Cleashy, Dr. John	265	Connet, Dawn	293	Courtright, Laura	410	B.S., Intramurals, Pershing Rifles, Dress Blues, Am. Marketing Assoc.	
Clements, Frank	279	Conover, Blake	37,445	Cowerty, Carol	290	Cunningham, Jean	45
Clemens, Lou Ann	288,318,404,542	Conradi, Jan	271	Cowan, Douglas	497	Cupido, Andrea	351
B.S., Phi Omicron Nu, TC Club, Beacons, Pub Board, Intramurals Choir, Oritorio		Contag, Chris	303,445	Cowles, Dennis	590	Curoe, Kevin	27
Cleveland, Martin	264,478	Contag, Dave	303	Cox, Bill	497	Curry, Elizabeth	258,291
B.S., ASAE		Conti, Alexander John	440,562	B.S., Sigma Alpha Epsilon, Parachute Club, St. Soc of Larch		Curry, John	456,471
Ciltes, Cathy	376	B.S., Alpha Tau Omega		Cox, Brian	436	B.S., Kappa Sigma	
Clute, Pat	342	Conzemius, Chris	427	Cox, Cathy	410	Curtis, Cathy	321,331
Coatney, Randall E.	560	Cook, Andrea	342	Cox, Cyndi	381	Curtis, Cindy	33
B.S., Finance Club, Marketing Club		Cook, Brad	306	Cox, Daryl	563	B.S., Pre Vet Club, Intramurals	471
Cobb, Carolyn	369	Cook, Carol	266	Cox, Jim	317	Curtis, David B.	351,521
Coble, Ruth	542	Cook, Dave	269	Cox, Ronald	262,523	B.S., Fisher-Nickell House Officer	
B.S.		Cook, Dave	271	B.S., Sigma Gamma Tau, AIAA		Curtis, Debora	348,561
Coburn, Thomas	292,590	Cook, Diane	509	Coyan, Cindy	420	Curtis, Dennis	44
DVM		Cook, Diane	271	Cozad, Rebecca	344,464	Curtis, Paul	293,465,561
Cocayne, Laurie	358	Cook, Diane	478	Coziahr, David	343	B.S., Delta Chi, Mentor Board, Phi Beta Kappa, Tennis Team, SH Council Pres, House Pres.	
Cocking, Dan	408	B.S., Phi Eta Sigma, Dairy Science Club, Marching Band		Coziahr, Tom	412	Curtis, Vicki	38
Cocking, James	408	Cook, Diane	362,398	Crabb, Mike	295,440	Cushman, Susan	420,561
Cocking, Sherry	509	Cook, Edwln	268,346,562	B.S.		B.S., Alpha Chi Omega, Pap Council, Goodtimers, Sigma Nu Little Six, Homecoming Comm., Varieties Central Comm.	
B.S., Sigma Kappa, CEC		B.A., Phi Eta Sigma, SAA, Pol. Sc Club, Pre Law Club, IRSC, Pi Sigma Alpha		Craddock, Susan	465	Cutlip, Bill	391
Cochran, Laura	288	<b>Cook House</b>	344	Craeton, Karry	411	Cuvelier, Jeri	331
Coenen, Randy	335	Cook, Janet	509	Craig, Brent	563	<b>Cyclone Guides</b>	307
Cofar, Heather	355	B.A.		Craig, Kenneth	563	Czapansky, Brian	450
Coffee, Douglas	523	Cook, Joan	288	Craig, Debra	354,542	Czerbak, Chris	369
B.S.		Cook, John	346	B.S., House Officer		Czosnka, Phil	408
Coffey, Randy	412	Cook, Matt	375	Cramer, Joan	316,523		
Coffin, Paul	393	Cook, Richard	336	B.S., Alpha Lambda Delta, Tau Beta Pi, Chi Epsilon, ASCE, Palmer House Pres			
Coffman, Kent	445	Cook, Robert	562	Cramer, Lisa	341		
Cohen, Michael	562	B.S.		Cramer, Richard	524		
B.S., Basketball, Basketball Coach, Chamber of Commerce 77		Cooley, Cathy	423,542	B.S., Hockey Club, Griffith House Pres			
Cohlin, Bill	397	B.A., Alpha Omicron Pi		Crampton, Rick	307		
Cobey, Beth	428	Cooms, Patti	405	Crandall, Kolleen	320,563		
Colby, Beth	288	Coon, Duane	359,523	B.S., Sigma Delta Chi, Lay-out Ed ISU Daily, Sketch Editor			
Colby, Lori	424	B.S., Assoc. Gen Contractors		Crane, Jenelle	422		
Colclough, John	262,523	Coon, Teresa	332,403,563	Cranston, Bryan	368		
B.S., AIAA, ASME, Judo Club, Hapkido		B.A.		<b>Cranor House</b>	345		
Cole, Allison	421	Coonrad, Amy	396	Crawford, Deb	422		
Cole, Debra	284	Cooper, Denise	563	Crawford, Debb	302		
Cole, Heather	421	B.S.		Crawl, Rick	457		
Cole, Jeri	562	Cooper, Doug	447	Cravens, Chris	420		
B.A., Alpha Kappa Delta		Cooper, Joe	454,563	Creel, Amy	432		
Cole, Matt	319,392	B.S.		Cremer, Steve	456		
Coleman, Judd	456	Cooper, Mark	447	Crevelt, Dwight	524		
Coleman, Vince	453	Cooper, Pam	407	B.S., ASNE, Intramurals, VEISHEA			
Collier, Kathleen	271,509	Cooper, Robert	360	Crhaffarian, Annad	395		
B.A.		Cooper, Stephanie	376	Crilly, Michael	497		
Colling, Julie	331	Cooperrider, Ellen	388	B.A., Baker House Officer			
Collins, Carolyn	425	Copeland, Dan	154	Crimmins, Todd	447		
Collins, David	461,562	Copeland, John	154	Crist, Grayland	412		
B.S., Theta Chi		Copenhaver, David	563	Cristchlow, Paul	268		
Collins, Doug	408	Coppel, Bill	279,349	Crites, Betsy	426		
Collins, Prof. Edgar	263	Coppernoll, Ann	321	Crittendon, Dee	399		
Collins, Mary Jo	114,145	Coppess, Mark	461	Crock, Brad	279		
Collins, Tony	414	Coppoc, Barbara	348	Crocker, Mike	457		
Collinson, Gene	263,523	Coppock, Bill	461	Crone, John	338,563		
B.S., AICHE		Corbin, Dave	291	B.S.			
Collinson, Kris	381	Corbin, Paul	439,523	Cronin, Scott	393		
Collinson, Roger	335	B.S., Alpha Sigma Phi, Phi Eta Sigma, Eta Kappa Nu, Tau Beta Pi, Phi Kappa Phi, IEEE, Arnold Air Society, AFROT, ISU Singers		Cronkite, Linda	426		
Colon, Will	338	Cordermak, Lori	43	Crook, Kevin	457		
Colony, Martha	282,410,497	Cordes, Ann	43	Crooks, Paul	456		
B.S., ISU Volunteers, UBETS, Intramurals, Band, House Officers		Cordon, Matt	45	Cropper, Thomas	310,311		
Golschen, Brad	395	Core, Phil	307,437	Crosby, Mike	458		
Colton, Deborah	542	Coria, Craig	563	Crosby, Robert N.	263,524		
B.S.		B.A.		B.S., Omega Chi Epsilon, Curriculum Comm for Chem E			
Colton, Deb	285	Corkery, Jim	367	Crosier, Drew	457		
Colvin, Julie	298	Corley, Jennifer	334	Crosin, Ed	338		
Combs, Thomas	478	Cornelius, Nancy	411	Cross, Andy	456		
B.S., Farm Op Club		Cornick, Jan	304	Cross, Deb	358		
Comito, Melanie	330	Cornick, Jeff	269	Cross, Pam	306,339		
Compher, Maggie	337	Corning, Ann	427	Crosser, Diane	366,509		
Compton, Sherry	149	Corning, Claudia	306,307,427	B.A.			
Compton, Lyn	410	Cornwall, Mary	287,306	Crotty, Steve	393		
Compton, Randy	558	Corrigan, Lynn	563	Crouse, Harry	266		
Comstock, James	359	Corsar, Geordie	437	Crowe, Curt	347		
Conant, Sandra	388	Corve, Susan	344	Crowell, John	590		
Condie, Kris	376	Cosbin, Paul	273,279	DVM			
Condie, William	590	Cosgrove, Kelly	321,355	Crowell, Eric	458		
DVM		Cosser, Jorde	292	CrusInberry, James	563		
Condon, Mark	450	Costa, Diane	366	B.S.			
Conley, Kelly	383	Cottingham, Ann	355	Cudmore, Sue	563		
Conley, Randy	379	Cotto, Vicki	432	B.A.			
Conley, Steve	459	Coughenour, Betty	269,375,478	Culliston, Mary	319,372		
Conlon, Joe	457	B.S., Block and Bridge, Pre Vet Club, Dairy Science Club		Culp, Karen	423		
Connor, Carolyn	345	Coulson, Chuck	295	Cummings, Lori	542		
Connell, Craig	346,523	Coulson, Deb	354	B.S.			
B.S., ASME, MMVN		Coulson, Jeff	456	Cummins, Thyra	282,396		
Connell, Dave	336	Coulter, Leanne	451,542	Cunningham, Ann	337		
Connell, John	456	B.S., Fiji Slater, CCC, FN Club		Cunningham, Chris	449,479		
Connely, Sally	562	Courtney, Cathy	563	B.S., Phi Delta Theta			
B.S., Gamma Phi Beta, St Advisory Council, Am Marketing Assoc, SAA, Parents Wkcd		B.S.					
Conner, Christa	424						
Conner, Karen	478						
B.S., House Officer							

# DDD

Daders, Steve	395
Daft, Michael	524
B.S., Order of Sextant, Alpha Pi Mu	
Daft, Mike	310,312
Daft, Tom	463
Daffett, Sandra	563
B.S.	
Dahir, Edward	359,270,524
B.S., IM Chairman, Halted House, Football 1, CE Foreign Study Program	
Dahl, Blair	459
Dahling, Deb	403
Dahms, Dave	392,273,319,554
B.S., Eta Kappa Nu, Camera Club, Movie Commission	
Dalley, Jeff	408
<b>Dairy Science Club</b>	271
<b>Daily</b>	298,299
Daker, Bruce	563
B.S., Delta Chi Treasurer, Fraternity Buyers Assoc. Pres.	
Dakovick, Bob	445
Dalbey, Pat	564
B.S., American Marketing Association	
Daley, Dave	453
Daley, Mike	394
Dalhoff, Carol	389
Daly, Tom	367
Damaska, April	385
Damgaard, Laurie	432,288
Damman, Edwin J.	479
B.A.	
<b>Dana House</b>	346
Dana, Terri	564
B.S.	
Dand, Terri	407
Dang, Can	524
B.S., Pres. of the Vietnamese Association	
Daniels, Lawrence	590
D.V.M.	
Danielson, Barb	423
Danielson, Pam	396
Danker, Joan	420
Danksas, Andrew	377
Danley, Cindie	372
Danner, Curt	285,524
B.S.	
Danover, Randal	479
B.S.	
Dapron, Michael	279
Darland, Tami	331
Darnell, Pamela	564
B.S.	
Darnold, Tom	442
Darrow, Brian	479
B.S., Track 1234	
Da Silva, Deborah	421
David, Gina	380
Davidian, Viggen	356,524
B.S.	
Davidson, Ann	353,320



Davidson, Dave	454	DeJoods, Julie	353	Dickey, Jane	423	Dooley, Teresa	424
Davidson, Dean	444	DeKraay, Liz	304,421	Dickey, Nancy	428,543	Dop, Randy	350
Davidson, Gary	312	DeLancey, Sharla	390,564	B.S., Delta Zeta, Home Ec. Adv. Council		Dorale, Janet	407
Davidson House	347	B.A. Sigma Iota		Dickinson, Nancy	405	Doran, Charles	437
Davidson, Todd	449	DeLaney, Steve	459	Dickman, Denise	269	Doran, Dave	449
Davies, Connie	510	DeLaney, William	311	Dickson, Cathy	411	Dorsett, Becky	405
B.S.		DeLang, Jade	564	Dickson, Debbie	430	Doruff, Ronald	479
Davies, Kathy	425	B.S., Alpha Lambda Delta, Phi Eta Sigma, English Act. and Rec. Club-Prns		Dickson, Diane	363,510	B.S., Hort. Club, Agron. Club	
Davies, Kim	371	DeLanolt, Annette	564	B.S., Kappa Delta Pi, Intramural, ISU Volunteers		Dorvis, Lyn	365
Davies, Lonnie	332	B.A. Sigma Delta Chi		Dickson, Jean	344	Dostal, Berleen	277,543
Davis, Brad	335	DeLanolt, Pete	268	Diekman, David	402	B.S., Tomahawk, Home Ec. Ed. Club	
Davis, Carol	151,152	Delerolt, Pate	450	Diemer, Larry	408	Dostals, Laura	543
Davis, Celin	388	Delf, Teri Jo	542	Dienst, Tammy	434	B.S.	
Davis, Clay	356	B.S., Freshman Honors, TC Club, Veinias Committees		Dienst, Tamsen	564	Dotts, Alan	397
Davis, Daniel	373,497	DeLong, DeAnn	288,339,542	B.A., Zeta Tau Alpha		Dotts, Sheila	278
B.A.		BS		Dierenfeld, Michael	590	Doud, Carolyn	565
Davis, Deborah	590	Farmhouse Sister, Alpha Lambda Delta Honoraries		D.V.M., Adelante		B.A., SAC, AMA	
BS		DeLong, Robert	351,524	Dierlckx, Rita	398	Douda, Dennis	395
Davis, Denise	320,398,464	BS		Dierlckx, Paul	479	Dougal, Gregor	525
Davis, Greg	349	DeLong, Robert	351,524	B.S.		B.S., Tau Beta Pi, Phi Beta Kappa, Engr. Council	
Davis, James B.	524	Delp, Gail	498	Dietch, Joann	341	Dougherty, Dave	347
Tau Kappa Epsilon, Associated General Contractors, Wrestling 12, LaCrosse Club Treasurer		BA		Dillavoni, Jay	400	Dougherty, Mark	525
Davis, Kimberly	425,342,479	Delta Chi	447	Dillen, Ralph	290	B.S., IEEE	
B.S., Alpha Xi Delta, Adelante Little sis, Horticulture Club		Delta Delta Delta	421	Dilling, James	367	Dougherty, Mike	456
Davis, Laurie	420	Delta Sigma Phi	444	Dillon, Kathy	404	Dougherty, Patsy	434
Davis, Luanna	389	Delta Sigma Phi Little Sis	465	Dillon, Nancy	293	Douglas, Greg	457
Davis, Mark	291	Delta Swags	272	Dilorenzo, Bria	338	Douglas, Laura	321,388
Davis, Mary	424	Delta Tau Delta	445	Dilts, Kathy	285,353	Douglas, Patti	296,313,314
Davis, Michelle	479	Delta Zeta	428	Dinges, Sheila	404	B.A., Alpha Lambda Delta, WICL, SOX, BOMB	
B.S., Rodeo Club, Block and Bridle Club		Demers, Linda	263,352,524	Dinville, Julie	330	Douglas, Stephen	498
Davis, Paul	343	an Beta P.I.A.I.Ch.E., Omega Chi Epsilon		Dirks, Clark	400	BA	
davis, Renee	354	Dempsey, Ann	339	Dirks, Colin	392	Dow Scott	286,447
Davis, Sherry	260	Dempsey, Mary Jean	498	Dirks, Douglas	479	Dowd, Thomas	565
Davis, Sheryl	564	B.A., Omicron Nu, Arch. and Appl. Art Honorary		B.S.		BA	
B.S., Alpha Kappa Epsilon, American Marketing Assoc.		Dempsey, Tim	394	Dirks, Ed	460	Dowling, John	453
Davis, Timm	439	Demry, Mark	286	Dirks, Patricia	510	Downard, Cynthia	510
Davis, Wayne	456	Demski, Constance	479	BA		B.S.	
Davidson, Dan	458	Dencklau, Jeffrey	402,564	Dirks, Phil	460	Downey, Beverly	277
Davidson, Diana	381	B.S., American Marketing Assoc., Intramural		Dittmer, Tom	437,498	Doyle, Monica	332
Davidson, Kathleen	497	DeNeve, Cindy	543	BA		Drahoval, Sue	320
B.A., ISU Singers, Chamber Singers		DenHerder, Jeff	310,311,524	Ditzel, David	300	Drake, Evan	397
Davidson, Sheryl	542	B.S., Order of the Sextant, Alpha Lambda Chi, Semper Fidelis		Dix, Paula	401	Drake, Jeffrey	274
BS		Dennard, Leann	407	Dixon, Diane	296	Draile, Rebecca	510
Davidson, Tom	356	Denne, David	442	Dixon, Jeff	456	B.S., B.A., Pi Beta Phi	
Daw, Susan	287,421	Denner, Karen	411	Doan, Kathy	354	Drape, Dana	404
Dawson, Nancy	423	Denney, Pat	368	Doane, Kristin	355	Drayer, Dan	368
Dawdy, Lee	268	Denny, Jim	450	Dobson, Brenda	288,543	Dreasher, David	393
Dawson, Liz	334	Denzer, Patti	337	B.S., Phi Eta Sigma, Phi Upsilon Omicron		Drechsler, Carol	565
Dawson, Mary	564	Deppe, Sue	151,564	Dodds, Julie	348	B.S.	
BA		B.S., Alpha Lambda Delta, Bomb, Daily, Chorus, Track		Dodge, Lisa	424	Dressman, Don	271,397
Dawson, Michael	479,499	Derga, Nancy	322,341	Dodsen, Cheri	266,344,498	Dressman, Bryce	263,295,525
B.S., Xi Epsilon Pi Honorary		Derby, Mary	498	B.S.		B.S., Tau Beta Pi, AICNE	
Dawson, Randy	445	Derr, Randall	340,524	Doehrmann, Chris	347	Drew, Mary	286
Dawson, Teresa	423	B.S., Pi Tau Sigma, Pi Mu Epsilon, Tau Beta Pi		Doerfler, Steve	454,564	Dreys, Lori	383
Day, Debbie	425	Derry, Theresa	543	B.S., Pi Kappa Alpha		Drey, Bruce	479
Day, Steve	281,335	B.S., FE Club, Intramural		Doeringsfeld, Patricia	353,564	B.S.	
Deacon, Ruth	317	Dervin, Jim	390	B.S., Phi Eta Sigma, Marching Band, Bontany Club, Bacteriology Club, S.A.A.		Droessler, Eldon	269
Dean, Cindy	342	DeStefano, Donna	564	Doermann, Barbara	266,317,425,498	Drum, Kelly	320
Dean, Jim	392	B.S., FE Club, Intramural		B.A., Alpha Xi Delta, A.S.I.D.		Drumm, Lori	414
Dean, Linda	285	Deryn, Robert	564	Doeschler, Bob	264,397	Drury, Derek	437
Deardorff, Tom	264	B.S.		Doerscher, Danny	479	Duane, Kristen	451
Dearing, Lark	266,497	Destiglen, Doug	338	B.S., Pi Kappa, Phi, Dy-S Yearbook, S.O.V.		Duben, Mark	394
B.I.D., Amer. Society of Interior Design		DeTaeye, Jim	290	Doerscher, Linda	345	DuChene, Renee	383,565
DeBaere, Stephanie	524	Deter, Jennifer	269,409	B.S.		B.S.	
B.S., King House Pres.		Detrick, Steven	290,317,370,564	Doerscher, Linda	341	Ducommon, Gayle Lynn	543
DeBeer, Pam	371	B.S., I.S.S.A.A., ISU Sports Club Council		Doggett Deb	459	BA	
DeBoit, Doug	452	Devick, Kurt	461	Dohrmann, Blane	459	Dudding, Sandra	259
DeBruin, Beth	498	Deur, Laurie	510	Dohrmann, Jon	450	Dudley, Cole	446
B.S.		Deutsch, Marie	278	Dohse, Bill	447	Dudley, Lisa	414
DeChand, Steve	445	Devaul, Frank	281	Dolser, Karen	424	Duethman, Denise	348
DeCook, Carla	369	Devilbliss, Ann	375	Dolan, Ann	283,407,510	Duey, Linda	332,434
DeDecker, Craig	394	Devin, Steve	386	B.S.A., Kappa Delta Pi, Kappa Lambda, Phi Eta Sigma		Duey, Lisa	414
DeDic, David	524	DeVries, Brad	392,479	B.A., RHW, ISU Volunteer		Duff, Cindy	266,434
B.S., ASCE		DeWald, Michael	351	B.S., Phi Eta Sigma		Duff, Danna	565
DeDrews	427	Dewey, Janice	543	B.A.		B.A., Theatre Crews, BS-ref	
Dee, Doug	450	B.S., Theta Kappa Tau Little Sister, F.E. Club		Dolezal, Douglas	524	Duffield, Meg	266
Deedrick, Lisa	332	DeWinter, Denise	391	B.A.		Duffy, Carole	334
Dees, Susan	366,564	DeWulf, Karol	288,317,543	Doll, Janet	364	Dugan, Katherine	307,510
B.S., Intramural, FWB Club, Sailing Club		B.A., Phi Upsilon Omicron, Home Ec. Adv. Council, A.H.E.A., Phi Eta Sigma, Daily		Doll, John	456,564	B.A., SAA	
Degner, Hope	404,464	DeYoung, Tim	454	B.S., Campus Chest, Alpha Kappa Psi		Dugdale, Eric	414
Degner, Todd	524	Dial, Todd	259,359	Dolphin, Marty	367	Duli, Laura	334
B.S., Alpha Kappa Lambda		Diamond Darlings	304	Doluca, Tunc	524	Dull, Tim	263
DeGood, Nancy	542	Dibbern, Dee	424	B.S., Phi Kappa Phi, I.E. and E.E.		Dunagyn, Craig	449
B.S., Alpha Pi Theta, Bomb, TC Club		Dick, Char	451	Domoto, Dr. Paul	278	Dunbar, Timmy	446
Dehaan, Bob	387	Dick, Jeff	590	Dona, Judy	351	Duncan, Donnie	237
Dehart, S.	311	D.V.M.		Donahue, Deb	407	Duncan, Tim	377
Dehner, Kelly	353	Dickey, Chris	410	Donahue, Maureen	302	Dungan, Laurie	423
DeHoedt, Russ	394			Donald, Cindy	372	Dunham, Jennifer	565,583
Deika, Kandie	305			Donald, John	338	B.A., ISU Volunteer	
Diater, Steven	343			Donaldson, Jack	338	Dunham, Frank	335
Dietering, James	564			Donner, Daniel	564	Dunlap, Dave	456
B.S.				B.S.		Dunlap, Laura	370
DeJong, John	349			Donohus, Tom	590	Dunlap, Marg	421
DeJong, Steve	382			V.M.		Dunlop, Deb	354
				Donut, Donny	454	Dunn, Sue	427
				Dooley, Dave	454	Dunning, Tom	375
				Dooley, John	454	Dunnshie, Rick	456





Handcrafted,  
Devilishly Good  
Pizza

Made To Your Exact  
Specifications  
and Delivered  
Free, Fast and  
Hot to Your Door.

Also, Serving Hot  
Submarine Sandwiches,  
and Cold Pabst Beer  
and Pop on Tap.

City Wide Delivery

“Our Special  
Ingredient  
Is Quality”



All Prices Include  
Sales Tax

**FREE, FAST, HOT DELIVERY**





# FIRST NATIONAL BANK

AMES, IOWA

“We can help you!”



University Office  
Campus 2320 Lincolnway



Main Bank  
Downtown: 5th and Burnett

North Grand Office  
Randalls: 24th and Grand



Dunshee, Jan	331
Dupree, Gall	338
Durand, Becky	510
B.S.	
Durbala, Julie	331
Durbala, Renee M.	406,543
B.S., TC Club	
Durels, Steve	414
Durlan	348
Durlam, Ann	358
Durrie Robert Paul	590
D.V.M.	
Durspek, Elizabeth	543
B.S., TC Club	
Dusanek, Meg	410
Dusenberry, Gary	414
Duwelius, Michele	308
Dvorak, Andrew	565
B.S.	
Dvorak, Debra	565
B.S., Naiads, Co-Rec, Intramurals	
Dworschack, Julie	410
Dyvad, Jim	382
Dwinell, LouAnn	353
Dyall, Hal	379
Dyer, Phillip	525
B.S.	
Dysko, Robert	565
B.S., Internurals	

# EEE

Eagan, Phyllis	381,464
Eaganhouse, Patrice	410
Earley, Ann	565
B.A., Alpha Lambda Delta, Pi Sigma	
Alpha, Dean's List, McGlade House	
Pres	
Eason, Carol	348
Eason, Curt	442
Easton, Sue	285,353
Ebbers, Larry	301
Eberhart, Paul	446
Ebers, Steve	462
Ebert, Denise	543
B.S., FE Club	
Eckerman, Rachelle	543
B.S., Doolittle House Pres. 3,4	
Eckert, Mary Jo	288,352
Eckert, Susan	371,411,543
B.A., Bomb 78, Outlook 78	
Eckert, Tracese	411
Eckhart, Karen	344
Ecklund, Jim	453
Eckman, Timothy	448
Eckstein, Cathie	388
Eddy, Kevin	444
Eder, Laurie	364
Edge, Dave	291
Edger, Larry	292
Edkert, Sally	432
Edler, Jill	334,565
B.S., Alpha Lambda Delta, Block and	
Bridge, Am Marketing Assoc.,	
Beacons	
Edmonds, Barbara	543
B.S.	
Edrington, William	312
Edwards, Joan	510
B.A.	
Edwards, Mark	479
B.S.	
Eells, Chad	525
B.S., Eta Kappa Nu	
Eernisse, Brenda	271
Eganhouse, Mary Beth	434
Egel, Kim	363
Egger, Linnea	278
Eggle, Jim	374
Ehemke, Carla	305
Eherenfeldt, Michele	428
Ehler, Jay	458
Ehler, Jeffrey	458,525
B.S., Sigma Phi Epsilon	
Ehler, Pam	341
Ehlers, Pam	364
Ehmke, Carla	422
Ehmke, Kim	422
Ehrecke, Gary	258
Ehrhardt, Randy	379
Ehrke, Peggy	432
Eich, Carol	510
B.S., Softball, 1,2,3,4, Council of	
Athletes Sec.	
Eich, Julie	398
Eich, Vickie	352
Eichman, Bruce	379
Eichman, William Jr.	525
B.S., Triangle	

Elde, Nancy	337
Ellers, Kim	363
Elscheid, Jane	302
Elscheid, Mark	400
Eisma, Julie	342
Ekenberg, Linda	288,318,543
B.S., Phi Upsilon Omicron, Omicron	
Nu	
Elahi, Bilam	295
Elahian, Sasan	356
Eland, Ivan	350
Elarton, Larry	410
Elas, Diane	352,369
Elbert, Patty	406
Elder, Brian L.	440,565
B.S., Alpha Tau Omega, Navy Rotc.	
Elder, Shaun	374
El-Horiz, Akram	267
El-Horiz, Nali Mohmoud	267
Ellasson, Sue	399
Elken, Terry	261,271
Eller, John	350
Ellerback, Connie	405
Ellet, Gary	394
Ellingson, Kathy	565
B.A., VEISHEA Sub-Comm., RA	
Ellingson, Jeff	335
Elliot, Dave	438
Elliot, Dheryl	425
Elliot, Mary	364
Ellis, Bob	459
Ellis, Dan	379
Ellis, Jim	458
Ellis, Margo	407
Ellison, Handy	361
Elmirt, Brad	449
Elrick, Jackie	354
Eise, Shelly	370
Elithon, Dan	438
Elwood House	349
Elwood, Steve	346
Elwood, Tom	394,479
B.S.	
Emary, William	393
Emberton, Teresa	409
Emerson	350
Emerson, Sylvia	410
Emmert, Jon	465
Emrich, Jody	388,585
B.A., Rose and Chessm. RA, ISARH,	
TRA Senate	
Enarson, Bill	442
Engel, Kim	390
Engel, Loren	414
Engelhart, Linda	369
Engelken, Lisa	403,479
B.S., Phi Kappa Tau Little Sis,	
Newman Club, Dairy Science Club,	
Sullivan house Pres, Pub. Ser. Adm.	
In Ag Club	
Engelken, Lisa	271
Engelken, Luann	271,381
Engelken, Terry	373
Engelbert, Margaret	420
Engelson, Patrice	344
Engeman, Stephen	498
B.A.	
Engquist, Sheree	293
Engelbert, Margaret	322
Engquist, Scott	382
Engram, Jan	268
Engrave, Tom	463
Engstrand, Mary	403
Engstrom, Ann	348
Ennis, Rick	373
Ennor, John	322,479
B.S., Food Tech Club Pres	
Enty, Richard	343
Ephraim, Glenn	351
Epp, Kelth	336,565
B.A., House officers	
Epp, Tim	350
Epstein, Eric	375
Erceg, Joe	302
Erdman, Carey	565
B.S., Alumni Hall, Phi Eta Sigma, ISU	
Singers, Cardinal Keynotes, Botany	
Club, Environmental Awareness	
Club, Focus	
Erdman, Mike	453
Erickson, Kent	338
Erickson, Mary	355
Erickson, Noel	360
Erickson, Steve	394
Erickson, Sue	510
B.S., B.A., Alpha Lambda Delta, Kappa	
Delta Pi, Phi Sigma Iota, ISU Honor,	
Marching Band 1,2,3, Concert Band 1,	
Spanish Club 3	
Erickson, Susan	498
B.S., St. Soc. of LA, French Club	

Erlmeyer, Kathy	277,446
B.S., Intramurals, Iowa H. EC, Assoc.	
3,4, SAA 4, H. EC, Club 3,4, ISU	
Volunteer 2	
Ernst, Diane	372
Erpelding, Dennis	271
Ernewein, Diane	344
Ernest, Steven	565
B.A., Beta Sigma Psi, MDA Dance	
Marathon, Beta Eta Psi	
Ernst, Diane	359
Ertl, Jane	390
Eshbough, Jane	432
Eshelman, Renee	258
Eslick, Martha	383
Espensen, Brian	438
Essig, Daniel	356
Esser, Debra	151,152,510
B.S., Kappa Delta Pi, Track	
Essig, Dan	279
Eta Kappa Nu	273
Etheridge, Lorine	543
B.S.	
Ethington, Stan	456
Euken, Russ	480
B.S., Block and Bridge, Intramurals	
Evans, Beth	543
B.A., Kappa Kappa Gamma, Phi	
Upsilon Omicron, Tennis Trn 1, Cy	
Guides, C.D. Club Chmn, CEC Club	
Evans, Charles	566
B.S., Am. Marketing Assoc.	
Evans, Evans Jan	451
Kathi	276,543
B.S., Kappa Kappa Gamma, Alpha	
Lambda Delta, Omicron Nu,	
Homecoming Chmn 78, Panhellenic	
Council Sec. 77	
Evans, Laurie	428,566
Evans, Lynn	566
B.S., Jr. Varsity Cheer Sqd, Varsity	
Cheer Sqd, SOV, Migration Co-	
Chmn	
Evans, Mark	439
Evans, Pattie	370
Evans, Sarah	333
Evans, Stan	458
Evans, Sue	276,426
Evenson, Julie	420
Evenson, Lynn	434
Evers, Sandy	544
B.S.	
Eversman, Ruth	544
B.S., Honors	
Everson, Dave	360
Ewing, Linda	566
B.S., Alpha Gamma Delta, Alpha	
Lambda Delta, Phi Eta Sigma	
Exner, Holly	286

# FFF

Faaborg, Vicki	341
Faber, Ana	363
Faber, Jay	448
Faber, Nancy	145
Fabeve, Mark	458
Fagg, Martha	289,316,566
B.S., Chi Omega, Gamma Gamma,	
Alpha Kappa Lambda, Cardinal	
Keynotes	
Fahey, John	525
B.S., Triangle, GSB, AIE, E-WK, Pep	
Council	
Fahey, Tami	334
Fahn, Jamie	296
Fairchild, Jill	376
Fairchild, John	368
Fain, Jackie	269
Farley, Susan	544
B.S., Delta Zeta-Officers	
Falk, Toni	287
Faltys, Gary	282
Fancher, Jim	394
Fandel, Charles	350
Fank, John	261,269
Farenbrog, Marcy	376
FarmHouse	446
Farm Operations Club	274
Farrell, Cindy	334
Farrell, Dr. Jane	318
Farrell, Kathy	354
Farris, Pam	309,369
Fastenau, David	279
Fattahi, Farrok	498
B.A.	
Faulkner, Melinda	480
B.S., Hort Club, Theatre	
Fear, Cathy	465
Feddern, Dan	395

Fedler, Clifford	343,525
B.S., ASAE, Intramurals, Tae Kwon	
Do, Cassell House Officer	
Fedler, Gordon	480
B.S.	
Feig, Katherine	480
B.S.	
Feisel, Patty	362
Fekete, Steve	297,351
Feldt, Gloria	390
Felderman, Mark	379
Feldman, Jill	401
Feldman, Scott	457
Felix, Dave	361
Fellman, Cyndy	406
Felton, Jim	459
Fenger, Rick	483
Fennessy, Anne	321
Fenton, Annette	342
Fenton, Patty	385
Ferguson, Grant	269,291
Ferguson, Jamie	432,464
Ferguson, Jeff	480
B.S., Theta Xi, Intramurals, Veishee	
Ferguson, Scott	439
Ferguson, Wesley	402
Ferraro, Denise	480
B.S., Hutton House Pres., Hort Club	
Ferry, Deb	366
Fertig, Scott	340
Feste, Jeffrey	452,480
B.S., Phi Kappa Psi	
Fetzer, Kevin	264
Fetzer, Kevin	525
B.S.	
Fevold, Phil	482
Fey, Donna	398
Feyerson, Tricia	266
Flala, Paul	382
Flala, Timothy	480
B.A., AG ED Club	
Pichter, Corby	316
Fick, Caryl	320,404
Fickler, Corby	289,446
Fidler, Jeff	445
Fie, Julie	276,445
Fiedler, Sarah	363
Field, Jane	432
Fields, Randy	336
Flewager, Cathy	424
Fife, Allen	438
Filfil, Martha S.	566
B.A., Kappa Alpha Theta, Mortar	
Board, Cardinal Keynotes, Veishee	
Sub-Comm	
Figura, Lori	498
B.S.	
Finco, Tom	379
Fincham, Debra	288,353,354,544
B.S., Alpha Lambda Delta, Phi U-	
psilon Omicron, FE Club	
Finer, Kevin	350
Finer, Wendell	274
Fink, Janeen	410
Finley, Dennis	262,444
Finnegan, Don	566
B.S., Wrestling Squad, Am Marketing	
Assoc.	
Finnessy, Barb	430
Finsand, Rae Marie	303,390,426
Fischer, Catherine	400,498
B.A., IS Choir, Art ED Club	
Fischer, Joann	354
Fischer, John	525
B.S., Delta Tau Delta, Rugby, AIE	
Fischer, Lynn	331
Fischer, Mark	394
Fischer, Marlin	456
Fischer, Michael	439,566
B.S., Alpha Sigma Phi, Gamma	
Gamma	
Fiscus, Lori H.	510
B.A.	
Fish, David	322
Fish, Sandra	566
B.S., Sigma Kappa	
Fisher, David	360,458,566
B.S.	
Fisher, Greg	437
Fisher, Jack	566
B.A., IPPI, Sigma Delta Xi, Dairy,	
Agriculturalist, Sage House Officer	
Fisher, Jerrol	480
B.S., Hort Club, Entomology Club, Ag	
Council	
Fisher, Loretta	566
B.S.	
Fisher, Lori	385,451
Fisher-Nickell	351
Fisher, Stephen	459,480
B.S.	
Fisher, William	359



Flak, Judy	283,414	Foster, Margie	320	Fritz, Gary	279,525	Gartner, Sue	422,499
Faltj, Deann	260	Foster, Randy	445	B.S., Tau Beta Pi, Eta Kappa Nu, Honors, Tae Kwon Do		B.S., Alpha Gamma Delta	
Fitz, Deann	566	Fouts, Carolyn	389	Fritz, Julie	407	Garton, Lori	354
B.S.		Fouts, Russell	480	Fritz, Kim	498	Garvin, Debra	423,567
Fitzpatrick, Linda	410	B.S., Beta Beta Beta, Forestry Club		B.A., Sigma Kappa, Alpha Lambda Delta, NSC-ASID		B.A.	
Fitzpatrick, Michael	395,566	Fowler, Linda	510	Fritz, Krista	430,525	Garvin, Janet	544
B.S.		Fowles, Bob	444	B.S., Kappa Delta, Tau Beta Pi, Alpha Pi Mu, Motor Board, Alpha Lambda Delta, Honors, Engineers Wk Chrmn, Iowa Engr. Ed., AIE, Women in Comm		B.A., Omicron Nu	
Fitzpatrick, Robert	480	Fox, Dan	402	Froehlich, Dan	480,566	Gary, Deb	423
B.S., Theta Chi, Phi Eta Sigma, In- tramurals, Baker House Officers		Fox, Steven R.	566	B.S., Phi Eta Sigma, Basketball, Agron Club		Garzon, Blanca	481
Fitzpatrick, Teri	354	Fox, Tom	387	Froehlich, Kathleen	566	B.S.	
Fitzsimmons, Jay	353	Foxwell, Paul	525	B.S., Phi Eta Sigma, Basketball, Agron Club		Garzon, Jose	526
Fitzsimmons, Kathy	351	B.S.		Froehlich, Sue	409	B.S.	
Fix, Sue	321	Frans, Tim	377	Frohling, Kathleen	566	Gaslin, Judy	567
Fizell, Wendy	397	Francols, Julie	409	B.S., Intramurals, Botany Club		B.S.	
Fjelland, Pat	145	Frahm, Charles W.	566	Fuchs, Mark	458	Gasperi, Douglas	481
Flaherty, Jim	338	B.S.		Fuchs, Mike	458	B.S., Farm Op. Club	
Flakoll, Paul	480	Frahm, Jan	304	Fuglsang, Barb	341	Gass, Sandy	333
B.S., Block and Bridge		Frahm, Sheralyn	362	Fullenkamp, Dorothy	263,295	Gassman, Paul	439
Flander, Gary	440	Francis, David	450	Fuller House	355	Gassman, Phil	439
Flater, Jim	454	Frandson, Kay L.	266,498	Fuller, Nancy	385	Gates, Beth	567
Flater, Mike	454	Frank, Dot	421	Fullmer, Brad	454	B.S.	
Flatland, Becky	389	Frank, Jim	459	Fullmer, Melanie	269,420	Gates, Brenda	430
Flatt, Rick	566	Frank, Mike	394	Fulmer House	356	Gates, Brian	382
B.S., Alpha Tau Omega		Frank, Scott	261,436,480	Fulton, Dennis	340	Gates, Claudia	354,430
Flattery, Dan	387	B.S., Adelante		Funaro, Michelle	354	Gathman, James	546
Flattery, Dave	387	Frank, Scott	480	Funk, Barb	283,400	B.S., Tau Beta Pi, Eta Kappa Nu	
Flattery, Mary	334,510	B.S., Alpha Zeta, Agronomy Club		Funk, Big Foot	268	Gatton, Mary Jo	437,510
B.A.		Franklin, Chris	397	Funk, Judy	426	B.S., Kappa Delta Pi, AAA	
Fleener, Susan	376	Franklin, Mike	264	Funk, Karla	566	Gaul, Naomi	366
Fleig, Barb	260	Franklin, Tom	293	B.S., Alpha Lambda Delta, Women in Comm, Sigma Delta Xi		Gaul, Sharon	567
Fleming, Chrystie	372	Frantum, Karen	510	Funk, Mic	369	B.S.	
Fleming House	352	B.A., CEC-Sec		Funk, Sandra	404,480	Gavin, Gary	481
Fietchall, Valli Jo	425,498	Franzen, Kevin	525	B.S., Block and Bridge		B.S., NAMA	
B.S., Alpha Xi Delta		Fraser, Linda	405,566	Furman, Deb	428	Gavle, Roxanne	344
Fletcher, Beth	369	B.A., Tilden House Officer		Furnal, Kevin	480	Gaworski, Jeanne	339
Fletcher, Jim	268	Fraser, Trish	296,399	B.S.		Gay, Randy	446
Fletcher, Sharon	480	Franson, John	445	Fuss, Mic	369	Gay, William	481
B.S.		Franz, Doug	377			B.S., SAA, Veisha, Ag. Council, GSB, Farm OP. Club	
Flickinger, Larry	498	Frazier, Will	382	Gaarde, Steph	282	Geake, John	379
B.A., ASCAIA		Frazier, Mary	566	Gable, Stan	269,271	Gebhardt, Karen	349
Filkema, Paul	350	B.S.		Gade, Glenda	544	B.S., Pi Mu Epsilon-pres., ACM, Math Counc. Comm., Comp. Sci. Curr. Comm.	446,567
Floershtinger, Deb	398	Freberg, Michael	295	Gaffney, Susan	309,544	B.S., Pi Mu Epsilon-pres., ACM, Math Counc. Comm., Comp. Sci. Curr. Comm.	
Floershtinger, Kim	398	Frederas, Marlan	277	B.S., Intramurals		Gecewicz, Lou	145
Flood, Ann	430	Frederick, Brad	454	B.S., SAA, CY-Guide		Geddes, Mike	356
Flores, Brad	448,525	Frederick, Bruce	525	B.S., SAA, CY-Guide		Gedlicke, Kris	369
B.S., Lambda Chi Alpha-Pres., AIE, CyGuides		Frederick, Eric	347	Galaini, Sandy	341	Geerdes, Dean	350
Flotenmeyer, Marion	404	Frederick, Rebecca	544	Gallagher, Nancy	344	Geerdes, Dwlght	350
Floy, Tom	269,438	B.A.		Gallo, Lori	365	Geery, Gall	348
Floyd, Robyn	566	Fredericks, Jon	370	Galloway, Taml	285	Gehler, Danlel	259,373
B.A.		Fredericksen, Mark	361	Galvin, Patrick	402	Gehm, Janle	260,366,567
Flummerfelt, Mike	393	Frederiksen, Lana	355	Gamb, Janet	288,407	B.S., Alpha Kappa Psi, AMA	
Flynn, Jeanne	151,399,498	Fredlick, Pam	385	Gamm, Jeff	346	Gehring, Tom	458
B.A., ASID, Track		Freed, Brian	459	Gangel, Mary	424	Geier, Mike	447
Flynn, Matt	367	Freed, Susan	294,430	Gangestad, Tom	360	Geiken, Donna	354
Flynn, Mike	297	Freeman, Gary	382	Gannon, Dick	386	Geiser, Dan W.	395
Focht, Jeff	442	Freeman, Dave	374	Gannon, Mary Kay	362,428	Geiser, Dave	450
Fogg, Martha	426	Freeman, Lou	544	Gannon, Maureen	283,376	Geiser, Sally	332,427
Foley, Dan	453	Freeman, Lynn	286	Gannon, Nina	567	Gembler, Sandy	370,421
Foley, Jennifer	352	Freeman, Pat	286,428	B.S., Pre-Vet Club, BacI. Club, Block and Bridge Club		Gemmill, Terri	421
Foley, Jill	178,179,404	Freese, Kama	348	Gans, Gina	330	Geology Club	275
Foley, Mike	445	Freese, Mary	364,369	Ganske, Mary Chris	434	George, LeAnn	304,428
Folger, Betsy	370	Fresse, Carmen	410	Garber, Mike	373	George, Pam	269,375
Folger, Tim	566	Frette, Denise	151,498	Garbutt, John	410	Gerdes, Sandra	341
B.S.		B.A., Theta Chi Little Sia, Track, Bomb, Hockey Cheersquad		Gard, Barb	410	Gerdes, Valerie	411
Follensbee, Carla	275,360,566	Frevort, Chuck	459	Gard, Lynn	382	B.A., SSLA-pres., LA Foreign Study	
B.S., Theta Chi Little Sia, Geol. Club, ISU Players		Friant House	354	Gardner, Bob	349,410	Gerdling, Paul	442,567
Fonder, Tim	387	Frick, Brian	358	B.S., RHW Sub-Committee		B.S., Phi Eta Sigma	
Fontanini, Toni	566	Fricke, Craig	525	Gardner, Michael	567	Gergen, Jean	434
B.S.		Friday, Mark	338	B.S.		Gerger, Jean	434
Food Tech Club	322	Fridholm, Karen	566	Gardner, Sandra	411,567	Gerlich, Clifford	285,510
Football Cheersquad	302	B.S., Cy's FAC Club-Pres.		B.S., Intramurals, House-Pres.		B.S., Intramurals, Orchest, Niads	
Forbes House	353	Friedman, Judy	458	Gareiss, Drew	459	B.S.	
Forbes, Phillip	525	Friedman, Rex	458	Garland, Andrea	411	Gerlock, Peggy	258,322
B.S., Phi Eta Sigma, Tau Beta Pi		Friel, Tom	298,498	Garland, Robert	567	Gerndt, Brad	453
Force, Richard P.	566	B.A., Daily		B.S., GSB, Acct. Club		Gerrish, Audrey	266,499
M.S., Zool Club		Fries, Greg	374	Garman, Barbara	344	B.A., Kappa Alpha Theta, Veisha	
Force, Debby	351	Fries, John	273,295,279	Garner, Sarah	404	B.S.	
Ford, Deb	375	Fris, Curtis	436	Garnett, Gayle	567	Geske, Barbara	544
Ford, Eric	412	Fris, LeAnn	544	B.S.		B.S.	
Ford, Franci	307	B.S., Alpha Delta Pi, Flag Girl ISU Marching Band, Hec. Club, Daughter of Diana		Garretson, Jane	390	Geske, Jeff	338
Ford, Stephanie	369	Frisbie, Sherry	383	Garretson, Sandy	411	Gessal, Paul	349
Fordice, Dave	449	Frischmeyer, Patricia	544	Garett, Barry	335	Getman, Karen	376
Foreman, Dr. C.F.	271	B.S., Alpha Chi Omega, Outlook, Daily, Intramurals, FE Club, Ballroom Dance Club		Garrett, Helda	331	Getting, Dan	394
Foreman, Kurt	269,480	Fritts, Dawn	348	Garriot, Julie	337	Gettys, Mike	457
B.S., Block and Bridge		Fritzy, Gary	273	Garrison, Anne	370,422	Ghaffarian, Toosi-Sani Ahmad	526
Forouhari, Danesh	566	Fritzy, Kim	266	B.S., GSB, Acct. Club		B.S.	
B.S.				Garner, Sarah	404	Ghormley, Zibby	366
Forouraghi, Kauch	318			Garnett, Gayle	567	Ghouli, Ibrahim	526
Forors, Marilee	352			B.S.		B.S.	
Forors, Valerie	352			Garretson, Jane	390	Ghris, Carter	445
Foroschick, John	566			Garrettson, Sandy	411	Ghris, Sally	420
B.S.				Garett, Barry	335	Ghris, Suzzy	276,288,420
Forosse, Rick	387			Garriot, Julie	337	Glanahan, Gagy	379
Forster, Douglas	340,525			Garrison, Anne	370,422	Glary, Tim	444
B.S.				Garrison, Chris	414	Gibbons, Jane	296,391,510
Forster, Joan	305			Garrison, Lisa	278	B.S., Tomahawk	
Forster, Lois	430					Gibbons, Randy	397
						Gibson, Denise	567
						B.A.	

GGG





MEMBER  
Each depositor insured to \$20,000  
**FDIC**  
FEDERAL DEPOSIT INSURANCE CORPORATION



A FULL  
SERVICE  
BANK

**UNION STORY TRUST AND SAVINGS BANK**

Main & Burnett - North Grand Plaza - Gilbert  
232-8200      232-8200      232-4843

*Congratulations  
Graduates!*



*The Green Pepper  
loves people who  
love pizza . . .*

*and  
people who love pizza  
love the Green Pepper*

*Come in and see us!*



Whole Wheat Pizza

Deep Pan Pizza

Dessert Pizza

113 Welch, Ames

Baked Sandwiches

Submarines

Salad Bar

Campus Delivery 292-1460



Gibson, Dorothy	464,438	Gonzales, Elsa	425,457	Greiner, Connie	332	Gustafson, Julie	365
Gibson, Kerry	313,314,567	Good, Kattie	371	Greiner, Fred	388	Gustafson, Kay	344
Sigma Delta Chi-SPJ, Bomb 78,79, Intramurals		Goodtimers	304	Greiner, Julie	330	Gustafson, Wendy	423,457
Gibson, Mark	459	Good, Randall	481	Greiver, Sue	390	Guth, Margaret	568
Gibson, Sarah	434	B.S., Phi Kappa Psi		Gress, Sue	364	B.A.	
Gibson, Scott	459	Gooden, Bob	322	Greteman, Ann	423	Guth, Peggy	411,568
Gideon, Joe	412	Goodenow, Grant	368	Gretter, Janet	145,401	B.S., Phi Eta Sigma, Marching Band, Concert Band, Honors	
Gelsking, Randy	412	Goodnature, Bruce	499	Greve, Gwen	410	Guthrey, John	295,526
Gifford, Barb	376	B.A., Sigma Alpha Epsilon		Grewe, Pam	333	B.S.	
Gifford, Jim	293	Goodwin, Nancy	266,425,499	Grewell, Tim	462	Guthrie, Gary	482
Giltner, Joe	460	B.A., Alpha Xi Delta, Adelante Little Sis, PEO		Grey, Lynn	370	B.S., Alumni Hall-Pre	
Gilbert, Andrea	409	Goomas, Pam	397,423	Grey, Nancy	424	Gustafson, Kay	511
Gilbert, Brian	361	Gorder, Bonnie	434	Griell, Joe	450	B.A.	
Gilbert, Lynne	426	Gorden, Denise	337	Griffen, Kathy	334	Gutmann, Todd	499
Gilbert, Mark	310,526	Gordon, Ellen	407	Griffen, Paula	446	B.A., Theta Chi	
B.S., Order of the Sextant, NROTC Log, ASME		Gordon, Kathy	354	Griffin, Paul	383,481	B.S., Marching Band, Iowa H EC Assoc	
Gilbert, Nancy	363,457	Gordon, Pam	372	G.S., Swim Team, Flying Cyclones		Guyet, Becky	345
Gilchrist, Lisa	288	Gore, Jeff	447	Griffith, Marti	341		
Giles, Kevin	453	Goreham, Jon	567	Griffith, Myrna	283		
Gill, Lisa	407	B.S., Delta Upsilon, Vieshea, Greek Wk.		Griffloon, Joseph	481		
Gill, Mike	393	Gosch, Nancy	383				
Gill, Mike	395	Goslee, Dave	445	Griggs, Phil	447		
Gillespie, Beth	349	Goslee, Douglas	276,567	Grillot, Teresa	365		
Gillespie, Bill	453	B.S., Delta Tau Delta, Homecoming, Campus Chari, Greek Wk, Contemporary Concerts		Grimes, Charles	282,568		
Gillespie, Carole	258	Gottschalk, Tabitha	320,334,545				
Gillespie, Marty	511	B.S., Intramurals, Bates House Officer, TC Club		Grimes, Teresa	328	Ha Chi, Dung	335
Gillespie, Nancy	567	Gould, Doug	379	Grimsen, Mark	346	Haack, Ellen	284
B.S., Zeta Tau Alpha		Gowan, Luann	341	Grippe, Karen	316	Haack, Wendy	320
Gillet, Dale	268,350	Gowan, Roger	412	Griswald, Jeff	386	Haas, Christl	424
Gilliland, Joanne	411	Gowey, Greg	347	Griswald, Sally	403	Haas, Jan	451
Gillison, Karen	422	Graban, Ted	506	Grobeck, Jon	377,526	Haas, Joseph	526
Gilman House	357	B.S., ASM				B.A.	
Gilman, Jenny	151	Grablin, Patrick J	526	Grodahl, Jeffrey	481	Haase, William	442,568
Gimple, Patty	332	B.S., Phi Kappa Theta-Sec, Knights of St Patrick, Sigma Lambda Chi, Assoc. General Contractors		Groehn, Teresa	545	B.S., Beta Theta Pi, Psi Chi	
Gingery, Scott	456	Grabner, Debra	545	Groff, Cynthia	294,545	Haase, Randy	356
Gipple, Karen	289,421	B.S.		B.S., Kappa Alpha Theta, Student Union Board		Habben, Tim	414
Girdner, Joe	445	Gradisher, Larry	285	Grombacher, Al	349	Haberer, Anne	340
Girorix, Paul	461	Gradoville, Diana	337	Grommon, Tom	367	Hackett, Dave	339
Giroux, Raymond	524	Gradoville, Rich	449	Grossman, Charles	402	Hackett, Patti	339
B.S., Theta Xi		Grætinger, Jim	397	Grote, Rick	440	Hachi, Doug	295
Glitch, Vince	374	Graf, Debra	481	Grotenhuls, Laura	481	Hadaway, Nancy Houge	284
Glivden, Mark	361	B.S., Focus		Grotenhuls, Shad	451	Haddy, Craig	457
Glab, Greta	341	Graff, Deb	398	Groth, Jerry	310	Hadley, Gayla Lynn	545
Gladfelder, Lynn	339	Graff, Chris	383	Groth, Kathy	288,545	B.A.	
Gladson, Debra	567	Graffunder, Susan	383	B.S., Phi Upsilon Omicron, H EC Club		Hadley, Lynnette	430
B.S.		Graham, Brian	412	Groth, Jerry	526	Hadley, Melanie	367
Gladson, Kate	426	Graham, Diann	428,276,451	Grothhaus, ANSC, RA	266,499	Hadt, Kathleen	345
Glahe, Robert	440,481	Graham, Joan	299	B.S., Chi Epsilon, ASCE, RA		Hafner, Paul	448
B.S., Alpha Theta Omega, Intramurals		Graham, Kirk	268	Groth-Clark, Linda	482	Haferman, Dave	340
Glass, Ray	481	Graham, Trudy	330	B.A., Alpha Lambda Delta, ASID		Hagan, Dan	444
B.S., Intramurals		Grammer, Gable	319	Grove, Margaret	299	Hage, Henry	526
Glasson, Marilyn	481	Gramowski, Diane	391	B.S.		B.S.	
B.S.		Grandgene, Al	394	Grove, Suzanne	545	Hagedorn, James	482
Glatz, Dr. Chuck	263	Grandon, Rod	268	Gruer, Sharon	568	Hagedorn, James E.	482
Gleason, Gillean	383,420	Granger, Dave	462	B.A., Sigma Kappa, Football CheerSquad, Wrestling CheerSquad, Tennis		Hageman, Mary	261,409
Gleason, Kerry	345	Grant, Craig	349	Grow, Carol	403,568	Hagemann, Julie	363
Glenn, Jaymee	261	Grant, Cindy	428	B.A., Psych Club		Hagen, Dave	446
Glessner, Linda	434	Grant, Walter	171	Grube, Mary Jane	286,348	Hagen, Jeffrey	482
Gmitro, Mark	380	Granzow, David	393	Grundle, Tony	383	Hager, Brad	452
Gobelman, Karen	370	Graupera, Rosa	293,567	Grunzewski, Lisa	397	Hager, Brenda	421
Godar, Donna	544	B.S., Alpha Lambda Delta, Zool Club-Pre, Ethos, S and H Council		Gruver, Dan	438	Hager, Cindy	319,351,568
B.S., NAIADS, H. Ed. Club		Graves, Don	387	Gruver, Sharon	568	B.S., RCA SG-sec., Fisher Nickel-press, IASA	
Godar, Mark	526	Graves, Jeff	437	B.S., Alpha Lambda Delta, Phi Eta Sigma, ISU Volunteers-Sec, Finance Club, Lancaster House Officer		Hager, Gloria	290
B.S.		Gray, Charles	567	Gruga, John	380	Haglund, Kurt	449
Godgel, Linda	432	B.S., Pi Kappa Alpha, Swim Team, AAU All American		Gubbels, Tim	482	Hagman, Steven	393
Godwin, Kathy	352	Gray, Donna	320,390,545	Guckert, Joe	394	Hain, Margie	421
Godwin, Joyce	567	B.S., Marching Band, Concert Band, TC Club		Guckert, Judy	345	Hainfield, Terry	258,388
B.S., Phi Alpha Theta		Gray, Linda	404	Gude, Mark	454	Hajjar, Sami Nadra	267
Goetze, Lisa	358	Gray, Nancy	307	Gude, Patrick	302,454,482	Hakimcan, Erkan	536
Goedken, Phill	259,375	Gray, Shelly	398	B.S.		B.S.	
Goedken, Wayne	349	Gray, Terry	269,291	Gudomson, Glenda	285,385	Halbaca, Nicholas	590
Goehring, Bob	463	Grear, Marty	341	Guenther, Connie	305,428,499	DVM	482
Goehring, Daniel	481	Greek Program Comm	289	Guhin, Kristi	410	B.A., Alpha Gamma Rho	
B.S.		Green House	358	Guest, Val	568	Hale, Luci	428
Goehring, Duane	262	Green, Barb	464	Guhin, Kristi	423,568	Hall, Barb	314
Goehring, Mom	459	Green, Beth	434	B.S., Kappa Alpha Phi, Symphony Orchestra, Gymnastics		Hall, Bill	382
Goehring, Terry	269,291	Green, Brian	450	Guhl, Gloria	321	Hall, Carol	145
Goeke, Gwen	352	Green, Elizabeth	434,261,414,482	Guldebeck, Karen	390	Hall, Damon	297
Goetsch, Debra	511	B.S., Alpha Zeta, Zeta Tau Alpha, Hort Club		Guldeberg, Dawn	451,526	Hall, Jennifer	482
B.S., Swimming, CA		Green, Dexter	170	B.S., Alpha Pi Mu, Knights of St Patrick, AIE, Phi Gamma Delta Little Sis		Hall, John	459
Goettsch, Ann	332	Green, Sue	275	Gulliford, Susan	306,568	Hall, Joyce	568
Goettsch, Brett	297,351	Green, Tom	461	B.S., Gamma Phi Beta, SAA-Pre, Am Marketing Assoc, Greek Wk, Pep Council		B.S., Phi Eta Sigma, Kappa Delta Pi, Anthr. Club-pres, Central State Anthr. Conf. 78	
Goettsch, Kirk	269,343	Green, Virginia	371	Gumbert, Bobbit	363	Hall, Rodney	442,568
Goetzmann, Donald	481	Greer, Michall	410	Gumpert, Jim	347	B.S., Beta Theta Pi	
B.S., Intramurals, Ag. Bus. Club		Gregg, Sandra	568	Gunderson, Jay	448	Hall, Tim	338
Gogg, Denise	349	G.S., Vieshea		Gunderson, Joe	459	Hall, Todd	442
Goldberg, Shelly	421	Gregory, Kelly	320,398	Gunderson, Tamera	344	Halma, Lisa	342
Goldman, Jeff	439	Grelman, Garrett	481	Gundrum, David	312	Halsted House	359
Goldman, Mary Ann	430	B.S.		Gust, Anthony	322,482	Halsted, Connie	277
Goldsmith, Mary	368	Grelman, Ted	269,481	B.S., Food Tech Club, Farm Op Club		Halterman, David	318
Goldsmith, Lisa	544	B.S., Block and Bridle				Haltory, Sue	403
B.S., CY-Guide						Halupnick, Jack	356
Golightly, Brad	481						
B.S.							
Golightly, Dan	374						
Golly, Greg	440						
Gonzales, Cely	341						

# HHH



Halverson, Bruce	453	Hanson, Craig	311,456	Hartman, Cindy	375,482	Heaton, Mary	266
Halverson, Mark	296,568	Hanson, Dan	436	Hartman, Curtis	356	Heaton, Michael	373,511
B.S. Bomb, KPGY-news director		Hanson, Dana	269	Hartman, Dala	400	B.S., IE Club	
Halvorsen, Tracey	545	Hanson, Doug	367,456	Hartman, Dave	381	Hebert, Teresa	345
B.A., Home Ec. Club, Oratorio Choir, Concert Band, Univer. Chorus, Intramurals		Hanson, Hank	449	Hartman, Joan	371	Heck, Renee	389
Hamad, Farid	267,526	Hanson House	360	Hartman, Matt	569	Heck, Sharon	423,511
B.S., Chi Epsilon, Tau Beta Pi, Mu Epsilon, Arvo Student Org.		Hanson, John	356	B.A., ORC, Intramurals, UDA-senate chairman, House-VP-Pres, Habor House-RA		B.A., Alpha Omicron Pi, MENC, University Chorus	
Hamann, Daniel	448	Hanson, Keely	411,465	Hartog John Den	346	Heckart, Ben	291
Hamann, Val	421	Hanson, Kevin	449	Hartong, Kirk	526	Hecox, Chris	401
Hamer, Dean	317,318	Hanson, Lee	445	B.S.		Hedberg, Jenny	427
Hamilton, Edward	340	Hanson, Lyn	299,375	Hartong, Mark	295	Hedge, H. Kevin	482
Hamilton, John	379	Hanson, Martha	411	Harts, Dwight	450	B.S.	
Hamilton, Paul	272	Hanson, Melodie	358	Harty, Dan	570	Hedgepeth, Laura	432,545
Hamilton, Scott	361	Hanson, Richard	526	B.S.		B.S., Pi Beta Phi, ISU Banner Girl, Ski Club-Officer	
Hamilton, Stephanie	321,403	B.A.		Harty, Vicky	425	Hedlund, David	482
Hamilton, Steve	482	Hanson, Rod	274	Hartzler, Linda	545	B.S., Theta Delta Chi	
B.S.		Hanson, Steve	278	B.A.		Heemstra, Jeffrey	570
Hamity, Diane	286,355	Hanus, Kenneth	482	Harvey, Elaine	313,315,410,482	Heer, John	301
Hamlett, Lisa	307,434	B.S., Alpha Gamma Rho		B.S., WC, Bomb		Heeren, Brent	319,570
Hamlett, Matt	271,437	Hapkido Club	317	Harvey, Nancy	390	B.S., GSB Senator, Ceasna House Officer	
Hamlin, Doug	264	Hard, Jeff	360	Harvey, Robert H.	429	Hefty, Francis	570
Hammack, Kim	331	Harder, Evans	305	B.S., Delta Upsilon		B.S., Accounting Club, House Officer	
Hammack, Terry	381	Harder, Kathy	569	Harwood House	362	Hegenbart, Fred	361
Hamman, Linda	409	B.A., Pi Beta Phi, Psi Chi, Freshman Honorary, Good Timer, Psych. Club-pres., Tutor, Phi Kappa Psi-little sis		Harwood, Sandra	545	Heldeman, Sandra	405,546
Hammer, Dave	400	Hardin, Lynn	400	B.S.		B.S.	
Hammer, Debra	391,568	Harding, Delma	284	Hase, Jean	383	Helden, Jeff	380
B.S.		Harding, Marcia	354	Hassebrock, Mary	414	Helder, Cynthia	306
Hammer, Pamela	545	Hardon, Bill	358	Hassebrock, Sue	364	Helder, Karen	499
B.S., Intramurals, Rugger Hugger		Hardy, Denise	289	Hassenger, Beth	421	B.S.	
Hammerberg, Thomas	499	Hardy, Dr. Roland	265	Hassenmiller, Diane	570	Helder, Sue	401
B.A.		Hargens, Alice	352	B.S., Acct. Club, Intramurals		Helderschedit, Donna	358
Hammes, Brian	338	Hargrafen, Lois	277	Hasteng, Mike	444	Heikens, Jane	570
Hammill, Matt	393	Harker, Vicki	401	Hastings, Mark	350	B.A.	
Hammond, Tom	482	Harlow, Holly	353	Hatch, Kathy	334	Heikens, Joan A	545
B.S., Sigma Alpha Epsilon, Intramurals		Harlow, Kris	396	Hathaway, Mark	499	B.S., Zeta Tau Alpha	
Hammons, Sharon	337	Harm, Jeff	367	Hatteberg, Jeri	355	Heiler, Martha	348
Hand, Lois	422	Harman, Brad	368	Hatter, Bryan	410	Heilman, Katy	389
Handley, Jill	545	Harman, Pamela	526	Hauber, Sharon	396	Heim, Lee	361
B.A.		B.S., Alpha Omicron Pi, Intramurals, AGE, Varieties, Alpha Sigma Phi-little sis		Haubrich, Margaret	570	Heimberger, Jo	409
Handorf, Holly	423	Harmeyer, Jan	569	B.S., Finance Club		Heimberger, Julie	409,511
Handorf, Jeanne	568	B.S., Alpha Gamma Delta, Sigma Alpha Epsilon, Cheerleader-Football Basketball		Hauge, Paul	335	B.S., Kappa Delta Pi, Alpha Lambda Delta	
B.S., Alpha Omicron Pi, Freshman Honor Society, Bomb, Daily		Harmon, Deanne	569	Haugen, Dennis	410,487	Hein, Mary	363
Hanger, Carol	428	B.A.		B.S.		Hein, Michael	482
Hanger, Gregory	482	Harmon, Scott	456	Haugen, Scott	454	B.S., Block and Bridle, Intramurals	
B.S., Sigma Phi Epsilon		Harms, Emily	545	Hau, Doug	319	Hein, Nancy	336
Hanig, Jeff	439	B.S., Univ. Chorus, GSB-senator, RCA-ex. council, HE-advisory, Greek Week, Vaishya		Hau, Pat	454	Heinmann, Dan	438
Hanigan, John	410	Harms, Kurl	450	Haupt, Bill	373	Heinmann, Paul	437
Hanigan, Richard	482	Harms, Laura	334	Hauser, Stephen	408,410,529	Heinzeroth, Scott	441
B.S.		Harms, Pam	334	B.S., RCA-chairperson, Stereo Club-founder, Pres., ASGC, Rose and Chessman		Heise, Sue	391
Hanky, Ron	347	Harmson, Sharon	278	Havner, Sonja	363	Heistand, Scott	367
Hanley, William	456,526	Harper, Ann	407	Havaei, Majid	529	Heistand, Dennis	410
B.S., Sigma Alpha Epsilon		Harper, Evan	424	B.S.		Heistand, Todd	373
Hanna, Beth	428	Harper, Jim	284	Haven, Jeff	356	Heisterkamp, Sheila	352
Hanna, Dave	462	Harper, Linda	424	Havenstein, Jeff	458	Heltman, Jalynn	399
Hanna, Jill	345	Harper, Phillis	334	Hawk, Brian	439	Heltman, Leslie	545
Hannmen, Ken	302,445,511	Harper, Susan	482	Hawkins, Barbara	345	B.A.	
B.A., Delta Theta Delta, PE Majors-pres., Pap Council		B.S., Hockey Cheerleader, Hort. Club, FWB Club		Hawkins, Peggy	397	Heltz, Randall	482
Hannan, Kyle	391,568	Harrel, Deborah	569	Hawks, Laura	529	B.S., Ag Ed Club, Intramurals	
B.A.		B.S., Campus Scouts, Marching and Concert Bands		B.A.		Held, Kirsten	258,278
Hansen, Bill	412	Harriman House	361	Hawn, Dave	460	Heldrich, Karl	351
Hansen, Dan	269	Harrington, Beth	376	Hawthorn, Ann	308	Heldt, Dave	335
Hansen, Dan	291	Harrington, Reggie	446	Hay, Mike	414	Helfrich, Kathrine	511
Hansen, Dana	291,482	Harris, Andy	378	Hay, Nancy	283,511	B.A.	
B.S.		Harris, Bill	307,437	B.S., Kappa Lambda, Phi Kappa Theta, Intramurals, EAC		Heller, Rich	297
Hansen, David	482	Harris, Dean	402	Hayden House	363	Helling, Leon	258,437
B.S.		Harris, Diane	366	Hayden, Julie	293	Helm, Lisa	333
Hansen, Deb	385	Harris, Leann	426	Haygood, Bill	463	Helseth, Barbara	570
Hansen, Denny	374	Harris, Mike	439	Hayes, Cortney	338	B.S., Bac1 Club-Pres	
Hansen, Dirk	374,568	Harris, Rex	386	Hayes, Dave	275,382	Helvig, Ann	352
B.S.		Harris, Wendy	151	Hayes, Doug	307,442	Hemann, Ann	334
Hansen, Jeffrey	374,526	Harrison, Amy	421	Hayes, Greg	465	Hemann, Randy	387
B.S.		Harrison, Kimberly	351	Hayes, Julie	288	Hemesath, Mike	285
Hansen, Karen	545	Harrison, Pam	423	Hayes, Linda	407	Hemingway, Mark	436
B.S., Intramurals		Harrison, Randy	262	Hayes, Steve	591	Hemkin, John	446
Hansen, Kelly	409	Harryman, Karoleen	286,296,545	DVM		Hemken, Sabrina	380
Hansen, Kristine	332	B.S., Phi Upsilon Omicron, Tomahawk		Haymaker, Kim	570	Hemmen, Cheri	269
Hansen, Kurt	437	Harryman, Kathleen	545	B.S., Chi Omega, Sigma Nu-little sis, Intramurals		Hemmes, April	406
Hansen, Liz	339	B.S., Beta Sigma Psi-little sis		Haymaker, Mark	570	Hempe, Deirdre	383
Hansen, Lee	315	Harsmans, Kelly	400	B.S., Sigma Nu		Hemphill, Brenda	414
Hansen, Marcia	511	Harson, Connie	311	Haynes, Chaz	460	Hemphill, Keith	264,529
B.A.		Hart, Andy	446	Haynes, Meribeth	414	B.S., Vaishya, ASAE, Intramurals	
Hansen, Patti	568	Hart, Ann	511	Hazelton, Rick	458	Hemphill, Toni	301
B.S., Swim Team		B.S., Alpha Pi Theta, Tomahawk, Kappa Lambda		Hazen, Dan	449	Hemphill, Tonya	420
Hansen, Ronald	437,568	Hart, Caria	355	Head, Ed	312	Hemping, Annette	390
B.S., Alpha Gamma Rho, F Op. Club-pres.		Hart, Don	294,446	Head, Susan	339	Henderson, Linda	389,482
Hansen, Scott	437	Hart, John	408	Healy, Janet	320,352	B.S.	
Hansen, Thomas	568	Hart, Scott	463,526	Healy, Paula	401	Henderson, Sue	296,424,482
B.A., Delta Upsilon, Phi Eta Sigma, Pi Sigma Alpha, Sigma Delta Chi, Daily, Greek Week, Vaishya, IFC, Cyclone Aide		B.S., Triangle		Heath, Andrea	403	B.S., Alpha Phi, Block and Bridle	
Hansen, Tim	308,392,568	Hart, Caria	355	Heath, Darla J	570	Hendricks, Randy	447
B.A., GSB, Orchestra		Hart, Don	294,446	B.S.		Hendricks, Scott	316,289,459
Hanson, Brian	374	Hart, John	408	Heath, Gary	570	Hendricks, Tom	440
B.S., Omega		Hart, Scott	463,526	B.S.		Hendrickson, Anne	570



*Congratulations  
graduates of*

*1979!*

*Thank you for your  
patronage throughout  
your years at ISU*

**Hardee's®**  
**Charbroil Burgers**





Newly remodeled Hardee's on campus, 218 Welch, was the first home for Hardee's in 1971.

Unlike  
the others . . .

Hardee's — opened at North Grand Mall in 1973. It has a Western Atmosphere with a train down the aisle!

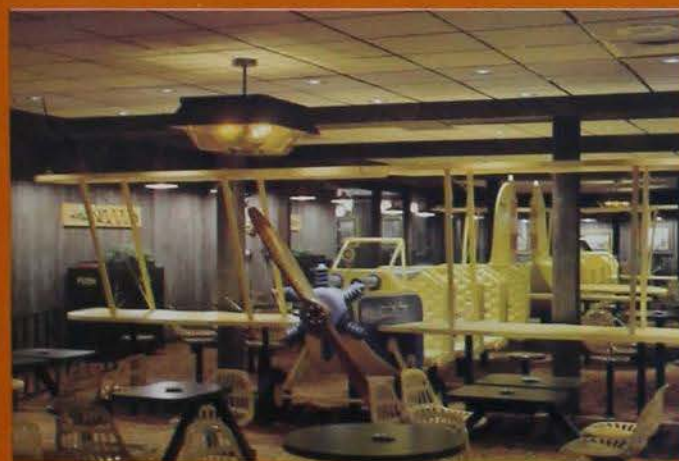
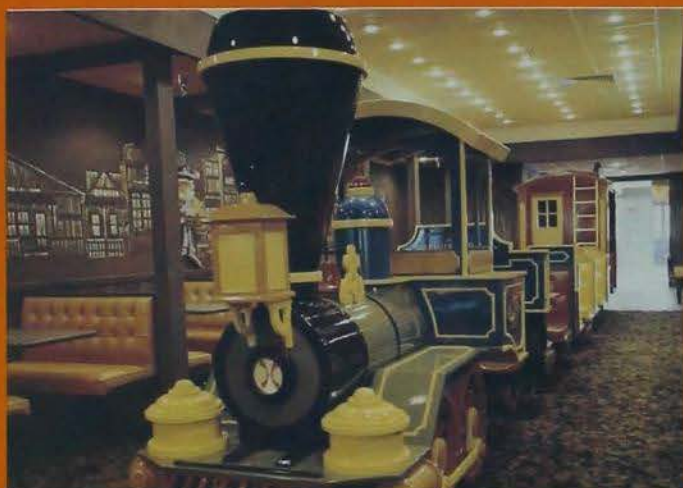

The new Hardee's on Duff Avenue opened in 1976. It was built with the history of aviation theme.



Hendrickson, Edward	529	Hill, John	499	Holbrook, Debra	309,571	Hoskins, Sheri	334
B.S., Sigma Lambda Chi, AGC Assoc.		B.A., NSC-ASID		B.A., Gamma Phi Beta-Pres., SAA, Parent Alumni Comm., Campus Cheer.		Host, Joann	372
Hendrickson, Gary	309	Hill, Linda	337	Holck, Jill	380	Hotchkins, Donald	284,301
Hendrickson, Ron	377	Hill, Morey J	482	Holcomb, Anita	365,421	Hotte, Polly	288
Hendrix, Patricia	570	B.S., Handball Club		Holcomb, Scott	382	Hotte, Teri	428
B.S., Phi Eta Sigma, Accounting Club		Hill, Steve	485	Holden, Rosemary	420,511	Houch, Joni	371
Hendrix, Terry	591	Hills, Kathy	352	B.A., Alpha Chi Omega, Phi Delta Kappa, PE Majors Club, Track Team		Houdek, Diane	383,423
VDM		Hillyer, Gregg	346,483	Holderness, Daniel	265,526	Houge, Mike	294
Heng, Tom	439	B.S., Sigma Delta Chi, Dana House VP		Holderness, Susan	265	Houseal, Jenny	376
Heng, Vee Seng	499	Hinck, Sandra	483	B.S., Chi Epsilon		Houselog, John	528
B.A.		Hindes, Sherri	376	Holderness, Susan	265	B.S., Chi Epsilon, Kappa Mu Epsilon, Circle K International	
Henik, John	377	Hindrickson, Klaus	447	Holts, Shelly	337	Housenga, Debby	304
Henkel, Alan	350	Hinds, Ron	379	Holiday, Rick	375	Houska, Mary	358
Henken, Andy	461	Hingsten, Pete	440	Holland, Chris	333	Houtz, Cynthia	320,339
Henkenius, Lissa	391	Hingsten, Rick	262,343	Holland, Mary	427	Hovelson, Holly	499
Hennen, Anne	366	Hinkhouse, Jay	307,320,454	Hollander, Ron	380	B.A., Gamma Phi Beta	
Hennes, Sandy	434	Hintz, Cindy	320	Hollinrake, David	402	Hovelson, Lisa	426
Hennessey, Mark	439	Hiple, Douglas L	499	Hollinrake, Mark	408,528	Hovey, Erick	452
Henning, Mike	446	B.A.		Hollman, Julie	385	How, Stanley	343
Hennings, Jim	392	Hippen, Jean	385	Hollman, Peggy	388	Howard, Barbara	407,571
Henningsen, Kay	355	Hiscox, Jeff	449	Holly, Rachael	391	B.A., Alpha Kappa Delta	
Henny, Sarah	353	Hissong, Gall	546	Holm, Dave	269	Howard, Jimmy	483
Henrich, Jan	348	Hitsman, Sharon	178	Holm, Dianna	372	B.S.	
Hensley, Curtis	511	Hitt, Mark	591	Holm, William	483	Howard, Linda	370
B.A.		DVM, Student American Vet M Assoc.		Holman, Tim	387	Howe, Bill	347
Hensley, Julie	546	Hoald, Nancy	278	Holmberg, Al	440	Howe, Mark	282
B.S.		Hobbs, Syd	428,529	Holmberg, Lisa	432,464	Howe, Mary Beth	284
Hensley, Vicki	294	B.S., AGCSC, LaCrosse Club		Holmes, Mike	346	Howe, Teri	369
Henson, Stan	414	Hobson, Keith	350	Holmes, Renee	511	Howlett, Chuck	308
Henze, Valinda	396	Hobson, Thomas	310,311,570	B.A.		Hoxie House	375
Hepker, Deb	427	B.S., Phi Kappa Theta, Phi Eta Sigma, NROTC		Holmes, Tim	445	Hoy, Jeff	485
Hepker, Laura	427	Hocker, Kay	285	Holroyd, Nancy	319,403	Hoyle, Penny	339
Hequer, Todd	394	<b>Hockey Cheersquad</b>	305	Holsrund, Ron	278	Hruska, Jeff	414
Herbers, Greg	437	Hockstatter, Robin	378	Holt, Kris	456	Hruska, Paul	359,528
Herbert, Connie	423	Hodges, Justina	411	Holt, Lisa	403	B.S., Order of the Rose and Cheesmen	
Herder, Cheryl	376	Hodging, Paul	320	Holt, Susan	286	Hruskoci, James	483
Hering, Kathy	278	Hoefer, Doug	442	Holtan, Pamela	571	B.S., Cross Country Track, Agron Club	
Hermanson, Sharon	414	Hoefer, Larry	276	B.A., Phi Theta Kappa, Softball Team, Concert Band		Hubbard, Scott	336
Hermanson, Sue	304,424	Hoeg, Mike	436	Holtan, Paul	264	Huber, Dave	444
Hermiston, Jolene	414	Hoehn, Paul	411	Holtan, Ronald	571	Huber, Sue	285,511
Herold, Doug	459	Hoeksema, Lynne	571	B.S., Intramural, Band		B.A.	
Herold, Pam	423	B.S., Phi Eta Sigma, Mu Sigma Rho, Adelante Little Sis, Stat Club-VP, SH Council, Canoe Club		Holter, Patti	389	Hubert, Linda	483
Herrig, Russell	570	Hoellerich, Vincent	463,529	Holthaus, Sandy	285	B.S.	
B.S., Dana House Officer		B.S., Triangle, Tau Beta Pi, Omega Chi Epsilon, AICE		Holthusen, Kay	283,511	Huddelston, Dallas	336
Herrington, Denise	545	Hoenecke, Gretchln	289,316,432	Holtz, Kevin	483	Huddelston, Sara	399
B.S., Adelante Little Sis, IE Club		Hoff, Tom	356	B.S.		Hudson, Gayle	266
Herrington, Steve	462	Hoffa, Sara	420,570	Homandberg, Carol J	282	Hudson, John	446
Hertle, Dana	316,289,445,482	B.S., Alpha Chi Omega, Alpha Lambda Delta, Phi Eta Sigma		Homecoming '78 Comm.	276	Hudson, Paul	446
B.S., Delta Tau Delta, Campus Cheer, Greek Prog. Comm.		Hoffman, Dan	444	Home Economics Advisory Council	317	Huebner, Brad	449
Hertz, Ben	349	Hoffman, David	260,570	Home Economics Education Club	277	Huedepohl, Ralph	347
Herum, Scott	359	B.S., Alpha Lambda Delta, Phi Eta Sigma, Alpha Kappa Psi, Hort Club		Homervold, Carol	396	Huelman, Pat	361
Herzberg, Lynn	383	Hoffman, Deb	269,271,376	Homeyer, Steph	369	Huffer, Tressa	364
Hessling, Lois	283	Hoffman, Diane	288,548	Hommond, Tom	458	Huffman, Sheryl	341
Hessing, Mary	355	B.S., Phi Upsilon Omicron		Honald, Carol	337	Huffman, Sue	571
Heston, William	529	Hoffman, Dixie	261,269,420	Honer, Mark	379	B.S., Alpha Chi Omega, Phi Kappa Theta Little Sis	
B.S., AGC		Hoffman, Jane	511	Honnald, Deb	363	Hufford, Larry	397
Hettrich, Joyce	307,428	B.A., Sigma Kappa		Honold, Carol	547	Huinker, Randy	260,336
Heuderkott, Jack	367	Hoffman, Kathleen	352,511	B.S., Omicron Nu, Bishop House Secretary, F.C. Club, Intramurals		Huiskamp, Daniel	442,591
Heuer, Jill	364	B.A., Order of the Rose and Cheesmen, Intramurals, UDA, Pres, Board Review, GSB Senator		Hood, Brent	338	Huisman, Terry	571
Heun, Pam	288,420	Hoffman, Luann	320	Hood, Greg	322	B.S., RA	
Hewett, Joanne	339	Hoffman, M. Peter	288	Hood, Stephen	377	Huidean, Kala	382
Hewitt House	364	Hoffman, Dr. Peter	269	Hook, Mike	483	Huling, Mark	368
Hewlett, Greg	482	Hoffman, Rebecca	410	Hoover, Bruce	268	Hullinger, Dave	368
B.S.		Hoffman, Rod	387,408	B.S.		Hummel, Don	291
Heyer, Virgil	261	Hoffman, Sandy	293,333	Hopkins, Kate	432	Hummel, Jill	318,499
Heying, Galen	338	Hoffman, Steve	461	Hopkins, Paul	394	B.A., Intramurals-MGR, Judo Club	
Heyveld, Cheryl	265	Hoffman, Terry	511	Hopkins, Richard	453	Humphrey, Lisa	425
Hezner, Scott	336	B.A., L-Serv Club		Hoppe, Bruce	591	Humphreys, James	311
Hiatt, Linda	296	Hoffmann, Deborah	483	Hopper, Joan G	591	Hunderdosse, Jory	379
Hibbs, Kathy	353	B.S., Block and Bridle, Dairy Science Club		Hora, Greg	437	Hundertmark, Jane	376
Hibler, Jeff	263	Hoffmeier, Craig	570	Horland, Elaine	370	Hunsicker, Bill	440
Hilbma, Nancy	269	B.S., ISU Volunteers, Alumni Assoc., Health Service Comm., Flying Cyclones, Cyclone Guide		Horlocker, Randy	393	Hunt, Beth	287
Hibray, Rob	440	Hoffner, Luann	342	Horlyk, Eric	528	Hunt, David	302,335,465,484
Hickney, Kathy	410	Hoffner, Sue	337	B.S., Handball Club, AGS		B.S., Fisheries and Wildlife Club	
Hicks, Julie	366	Hoffner, Terry	342	Horn, Ann	457	Hunt, Harriet	426
Hicks, Lynne	406	Hofstad, Melvin	301	Horn, Derek	377	Hunt, Jerry	361
Hidebough, Jenny	333	Hogarty, Anita	403	Horn, Patty	410	Hunt, Mark	386
Hlester, Kalen	380	Hogan, Jill	337	Horning, Jane	420	Hunt, Pat	361
Hlgenbottom, Laura	400	Hogan, Marletta	434	Horras, David	343	Hunt, Wendell	445
Higgins, B. Suzanne	570	Hogan, Sarah	363,547	Horras, Kathryn	401	Hunter, Carmen	571
B.S.		B.S., Hayden House Officer		Horrell, Cathy	330	B.A., Am Marketing Assoc., Black Student Orgn.	
Higgins, Diane	546	Hogan, Tim	461	Horst, Alan	571	Hunter, Jeanette	306,309,403,499
B.A., CD Club		Hogle, Jan	353	B.A., Phi Kappa Tau-VP		B.A., SAA, Intramurals	
Higgins, Pat	462	Hogue, Lisa	464	Hort, Carol	398	Hunter, John	437,484
Hilby, Michael	529	Hogue, Mike	450	Horticulture Club	278	B.S., Alpha Gamma Rho	
B.S., ISU Track		Hohenberger, Laura	362	Horton, Mike	392	Hunter, Martha	420,466
Hildebrand, Brad	445	Hohmann, Tim	312	Hosford, LeLand	373	Hunter, Tim	284,571
Hildebrand, Judy	348	Hokel, Mark	447	Hoskins, Bill	412	B.S., Phi Delta Theta, Lampas, Student Adv Council-Pres., Campus Cheer, Vetshea	
Hildebrand, Kathy	334			Hoskins, Renee	260,432	Huntington, Kandy	434
Hildreth, Craig	458					Huntsman, Elaine	372
Hill, Becky	398					Hunziker, Mark	484
Hill, Holly	390					B.S.	
Hill, Jeanne	546						
B.S.							
Hill, Jim	452						
Hill, John S	570						
B.S.							



Hurd, Melanie	499	Jackson, Joseph	340	Jessee, Bret	463	Johnson, Pam	422
B.A., Pi Beta Phi, Fencing Club, AIA-ASC		Jackson, Pam	410	Jessen, Stephanis	358	Johnson, Peggy	372
Hurd, Mike	449	Jacobi, Susan	348	Jipp, Diane	381	Johnson, Randy	445
Hurdle, Linda	357	Jacobs, Cal	447	Jirsa, Kevin	392	Johnson, Rosy	372
Hurley, Cindy	288,547	Jacobs, Cheryl A.	547	Joachim, Kevin	264	Johnson, Rex	437
B.S., FN Club, Phi Upsilon Omicron		B.S., Alpha Delta Pi, TC Club, Block and Bridle		Jochen, Bev	410	Johnson, Sally	400
Hurley, Sharon	591	Jacobs, Julie	353,422	Joenska, Eugene	571	Johnson, Scott	458
DVM		Jacobsen, Brad	394	Joens, James	571	Johnson, Sheryl	353,500
Hurley, Sue	332	Jacobsen, Donna	388	B.S.		B.S.	
Hurley, Theresa	352	Jacobsen, Julie	369	Joens, Susan	571	Johnson, Steven L	528
Husa, Hjordia	423	Jacobsen, Kendall	382	B.S.		B.S.	
Huser, Tim	437	Jacobsen, Kendall	382	Joffer, Sandy	334	Johnson, Sue	269,333
Husmann, Christy	434	Jacobsen, Lisa	365	Johann, Wayne	462	Johnson, Teri	369,426
Huston, Dan	459	Jacobson, Jerry	571	Johannes, Kay	372	Johnson, Vicki	573
Huston, Glenn	438	B.S.		Johannsen, Julie J	145,571	B.S., Nalada-Prez	
Huston, John	307,458,571	Jacobson, Liz	365	B.S., Sigma Kappa, Phi Eta Sigma, Comm Grp., Vaishea		Johnson, Valerie	332
B.S., Sigma Phi Epsilon		Jacobson, Lori	468	Johanson, Diane	466	Johnston, David	573
Hutcherson, Delane	456	Jacobson, Marci	145,287,269,422	Johanson, Paul	463	B.S., Daily	
Hutchins, Gary	461,571	Jacobson, Shawn	281	Johnk, Keith	500	Johnston, Kerri	320,332
B.S., Theta Chi, RA, Converse-Prez		Jacobson, Thomas	343,528	B.A.		Johnston, Nancy	423
Hutchins, Gregg	360	B.S.		Johnsen, Ron	265	Johnston, Wes	271
Hutchinson, Pam	383	Jaennette, Rodger	484	Johnson, Diane	375	Johnstone, Craig	295,528
Hutchinson, Sue	288,320,432	B.A.		Johnson, Alan	571	B.S., Chi Epsilon YP	
Hutton, Becky	378	Jahr, Kim	434	Johnson, Bob	297	Jolliffe, Scott	264,367
Hutton House	366	James, Carol	337	Johnson, Bonnie	572	Jones, Barbara	547
Hyde, Neil	367	James, Ken	142	B.S.		B.S., Alpha Omicron Pi, Sigma Alpha Epsilon Little Sis, Vaishea Comm., Varieties, Homecoming Comm.	
Hyland, Lisa	145,391	James, Kurt	444	Johnson, Cal	338	Jones, Betty	333
Hyra, James	528	James, Robert	591	Johnson, Carl	484	Jones, Bill	414
B.S., Chi Epsilon, ASCE		DVM		Johnson, Carol L	547	Jones, Constance	573
<b>III</b>							
Izsek, Mark	351,571	Jamison, Cindy	398	Johnson, Celeste	338	Jones, Chuck	360
B.S., Marching Band		Jamoosky, Valerie	260,571	Johnson, Clyde	259	Jones, Danl	354
Iglehart, Bill	412	B.S., Alpha Kappa Psi, Finance Club-Sec		Johnson, Connie	363	Jones, Fay	330
Ihde, Ralph	394	Jansa, Mike	462	Johnson, Curtie D	367	Jones, James	573
Ihle, Janice	407	Janssen, Sue	337	Johnson, Daniel J	265,295,528	B.A.	
Ihry, Bob	397	Janssen, Steven	484	B.S., Football, Ski Club		Jones, J.J.	288
Illg, Dan	414	B.S., Ag Ed Club		Johnson, Darrell	347,572	Jones, Jon	268
Imaeli, Cheryl	405	Jantzen, Jim	360	B.S., ASCE		Jones, Jori K	500
Ingle, Dennis	368	Jaques, Josie	355	Johnson, David	410	Jones, Julie	428
Inglidive, Deb	334	Jarrard, Julie	365	Johnson, Deanne	342	Jones, Kris	296,337
Ingram, Peg	294	Jary, Mark	350,571	Johnson, Deb	343	Jones, Melinda	404
Inman, Kathleen	269,484	B.S., Health Service Chrm		Johnson, Douglas	572	Jones, Nancy	372
B.S., Block and Bridle, Meat Judging Team, Livestock Judging Team		Jasper, Beth	313,314,571	Johnson, Duane	348	Jones, Richard	512
Inman, Lisa	571	B.A., Women in Comm., Bomb Ed in Chief, Section Ed, Intramurals, Rowe House Pres., ISU Press Board, Slave Driver Bomb '79		Johnson, Ellen	403	B.S., Wrestling	
B.A.		Jasper, Jane	571	Johnson, Eric	361	Jones, Scott	211
Inouge, Susan	306,434	B.S., Hypatia Hexagon, Bomb '79, Womens Wk		Johnson, Georgia	410	Jones, Shirley	290,547
Institute of Electrical and Electronic Engineers Interfraternity Council	279	Jasnock, Jane	151	Johnson, Glenn M	500	B.S.	
Iowa State Debators	281	Jauron, Richard	278	B.A., Ash Brotherhood, Bomb		Jones, Susan	573
Irmelir, Lori	409	Jauard, Julie	304	Johnson House	367	B.S., Bontany Club	
Irmelir, Laurie	283	Jedlicka, Joseph	591	Johnson, J. Gary	258,259,446,261	Jones, Wayne	261,484
Irvine, Alexander	295,528	DVM		Johnson, Jack	436	B.S., Phi Eta Sigma, Alpha Zeta	
B.S., Tau Beta Pi, Omega Chi Epsilon, Vaishea, Senior Elections comm., AICHE, Campus 4-H		Jeffers, Lynn	369,547	Johnson, Jane	422	Johnson, William	573
Irvine, Andy	263	B.S.		Johnson, Janet	304,404,572	B.S.	
Irwin, Donna	571	Jeffrey, Martha	571	B.S., Alpha Kappa Delta, Pep Council, Goodtimers, Marching Band		Jones, Wilma	410
B.A., Today's Student		B.S., Beta Sigma Psi Little Sis, Lowe House Pres		Johnson, Jay	444	Jonson, Lora	342
Irwin, Jan	345	Jehring, Steve	397	Johnson, Jean	317,464	Jordan, Laurie	389
Irwin, Jane	407	Jennett, Dave	347	Johnson, Jeanne	282	Jordan, Mindy	388
Irwin, Marcha	334	Jenlison, Teresa	344	Johnson, Jeff	375	Jordan, Steve	393
Irwin, Paula	330,296	Jenkins, Diane	332	Johnson, Jeff	449	Jordan, Susan	547
Irwin, Scott	261	Jenkins, Phil	379	Johnson, Jennifer	343,377	B.S.	
Isaacson, B.	310	Jennings, Bob	350	Johnson, Jill	383	Jordison, Laura	573
Isaacson, Susan	511	Jennings, Bill	268	Johnson, Jim	338,454	B.A., Kappa Delta, Bomb, Sketch	
B.A., Pi Beta Phi		Jennings, Caren	432	Johnson, Joan	547	Jorgerson, Karen	385
Isaacson, Steve	336	Jennings, Cindy L.	500	B.S., Delta Zeta, H EC		Jorgenson, Mary Jo	420
Isenhardt, Tom	392	B.A.		Johnson, Kandy	375	Jorstad, Cindy	400
Israel, David	264,336,528	Jennings, Judith	259,358	Johnson, Karen	348	Joslin, Dan	446
B.S., ASAE, Pershing Rifles		Jennings, Linda	404,571	Johnson, Kate	572	Joslin, Jeff	340
ISU Volunteers	282	B.A.		Johnson, Kathy	287,308,512	Jost, Doug	458
Isvik, Karen	399	Jennings, Susan	341	B.S., Phi Sigma Iota		Jow, Kimmo K	591
Iverson, Douglas	528	Jennison, Ann	423	Club, Senior Class Council, I. Ser.		Joyce, Tom	465
B.S.		Jennison, John	440	Johnson, Kay	410	Joyner, Karen	362
Iverson, Michael	499	Jensen, Baro	398	Johnson, Kelly	178,179	Judge, John	454,573
B.A.		Jensen, Brent	440	Johnson, Ken	375	B.S., Pi Kappa Alpha, Pep Council, Cy Mascot, Cyclone Recruiter	
Ives, Marty	334	Jensen, Brian	571	Johnson, Kim	151,322	Judo Club	318
Ivly, Dan	393	B.S.		Johnson, Kevin	316	Juelsegaard, Kathy	291
Ivory, George	484	Jensen, Bruce	571	Johnson, Kris	304	Juergen, Annette	276
B.S., Soc of Am Foresters, Forestry Club, Aikido Club		B.S.		Johnson, Laurie L	330,512	Juhl, Ron	437
Iwuchukwu, Mirlian	500	Jensen, Cindy	407	B.S., FarmHouse Sister		Juhlin, Nancy	383
B.A.		Jensen, Dottie	403	Johnson, Linda	512	Julius, Sandy	289,304,316
Izen, Geri	391	Jensen, Joan B.	571	B.S., Kappa Delta Pi, Deans List		Julius, Steve	343
<b>III</b>							
Jaarsha, Diane	369	B.S., Alpha Gamma Delta		Johnson, Lisa	424	Jung, Yi Nan	349
Jabro, Jalal	267	Jensen, Karla	547	Johnson, Louise	348	Junge, Katl	330
Jacks, Cindy	434	B.S., Acacia Little Sis, Phi Eta Sigma, Lambda Alpha Delta, H EC Advisory Council		Johnson, Luann	547	Junk, Sue	404
Jackson, Curt	321,386	Jensen, Mark	310,312,528	B.A.		Junod, Sharon	573
Jackson, Doug	343	B.S., Beta Sigma Psi, Order of the Sixtant, Navy ROTC, MD Dance Marathon Comm		Johnson, Malcom	448	B.S., Kappa Delta Pi, French Club, Math Club, RA	
		Jensen, Michael	297	Johnson, Marc	350	Junttila, Dale	512
		Jensen, Mike	375	Johnson, Mark	360	B.S., SAE, I Ed Club	
		Jensen, Rod	367	Johnson, Nancy	403	Junttila, Dave	368
		Jensen, Sue	307,423			Jurdi, Hassan	267,528
		Jensen, Tim	367			B.S.	
		Jentz, Len	360			Jurgemeyer, Barbara	339
		Jepson, David	278,343			JV Basketball Cheersquad	303
		Jerkovich, Joanie	371				



*Go  
Cyclones*



*Grand  
Daddy's  
of Ames*

*The  
Midwest's  
Finest  
Disco*



*The Fun Place To Be*





# Minsky's

pizza joynt

CAMPUS PLAZA  
118 Hayward

DOWNTOWN  
328 Main

AMES, IOWA



# KKK

Kacmarynski, Joan	362	Kelly, Anne	354	Kirkegaard, Kirk	360	Knot, Juji	381
Kading, Dave	338	Kelly, Craig	338	Kirkendall, William	279	Knop, Karen	574
Kading, Kit	269	Kelly, Dave	442	Kirker, Ed	444	B.S.	
Kadmas, Julie	547	Kelly, Donna	425	Kirkpatrick, Brian	269,484	Knop, Tom	367
B.S., Phi Upsilon Omicron, Phi Eta Sigma, FN Club		Kelly, Eileen	354	B.S., Intramurals, ISU Volunteers, Judging Team		Knoploh, Lana	411
Kadmas, George	402	Kelly, Jon	444	Kirkner, Robin	269,402	Knorr, Keith	574
Kafura, Mary	297	Kelly, Karen	345	Kirochner, Lisa	337	B.S.	
Kahler, Sean	383	Kelly, Maureen	337	Kissel, Kay	428	Knotex, Mark	356
Kahl, Sherwood	379	Kelly, Patricia	383,547	Klating, Pierre	392	Knotts, Phillip	265
Kahle, Cindy	500	B.S. C.D. Club		Kettelson, John	529	Knowles House	415
B.A., Alpha Phi, ASID		Kelshelmer, Tim	336	B.S., ASAE		Knowles, Jeff	481
Kail, Marty	400	Kemmerer, Luann	269,291,466,573	Kittrell, Diane	369	Knowles, John	347
Kain, Dana	573	Theta Chi Little Sis, Alpha Lambda Delta, Rodeo Club, Block and Bridge		Kjoehede, Julie	411,547	Knudsen, Betsy	390
B.S.		Kemp, Edwin	273,295	B.S.		Knudsen, Dan	454,574
Kajiwara, Hiroshi	322,547	Kempers, Eunice	318,547	Klaassen, Brenda	277	B.S., Greek Wk, SAA	
B.S.		B.S., Omicron Nu		Klahn, Ron	269	Knudsen, Joan	284
Kaldenberg, Denise	388	Kenagy, Carolyn	381	Klaiber, Dr. F. Wayne	265	Knudsen, Judy	381
Kalher, Sean	343	Kendall, Jacques	390	Klarner, Kimberly	574	Knudsen, Kim	332
Kallshek, Bill	387	Kendall, Sharon	528	B.S.		Knudsen, Brad	258,269
Kalkhoff, Dave	336	B.S. Eta Kappa Nu, Pi Mu Epsilon, Phi Eta Sigma		Klava, David	259,484	Knuepfer, Gary	282
Kalkhoff, Tom	361	Kenealy, Lori	573	B.S., Ag Ed Club		Knutson, Vicki	574
Kallasch, Kent	395	B.S., Zool Club		Klavins, Peter	293	B.S., Anderson House Pres	
Kallaus, Margaret	348	Kenealy, M. Doug	258	Kleiman, Stephen	350	Koantz, Ron	393
Kallosaaki, Melanie	573	Kenkel, Alan	484	Klein, Eric	392	Kobliska, Nancy	320,348
B.S.		B.S.		Klein, Wayne	259	Koch, Karen	500
Kalseim, William	573	Kenkel, Mary	434,573	Kleinschmidt, Kim	344	B.A.	
B.S., ISU Handball Club		B.S., Zeta Tau Alpha		Kleinschmidt, Shella	512	Koch, Tina	390
Kalshoven, Dave	462	Kennedy, Ann	423	B.A.		Kochhelsler, Linda	512
Kaltued, Kim	337	Kennedy, Ann	375	B.S., ASAE		B.S., Intramurals, ISU Volunteers	
Kamber, Scott	290,296,336,573	Kennedy, Brendan	447	Kane, Mike	379	Koehn, Cindy	404
B.S.		Kennedy, Don	512	Kane, Richard W	528	Koels, Glenn	351
Kammarmeyer, Greg	528	Kennedy, Julie	512	B.S.		Koeneke, Susan	512
B.S., ASAE		B.A., Tomahawk, Kappa Lambda		Koenke, Susan	574	B.A.	
Kane, Richard W	528	Kennedy, Kent	484	Koenke, Susan	574	B.S., Block and Bridge Club	
B.S.		B.S.		Koenen, Duane	512	B.S.	
Kangas, Keith	143	Kennelly, Karen	307,434,547	Koenig, Gary	350,547	Koenig, RA	
Kanne, Vickie	288,500	B.A., Zeta Tau Alpha, Lambda Chi Alpha Little Sis, SAA, Cyclone Guide, FE Club		B.S., KISU, RA		Koenig, Mary	372
B.A., Phi Upsilon Omicron, ASID, Intramurals, MD Dance Marathon Comm		Kennon, Kevin	442	Koenigberg, Deborah	353	Koenig, Rebecca	333
Kannel, Dr. Edward	265	Kent, Anne	285,362	Koenig, Sue	269	Koenke, Sue	269
Kaochenmus, Sherry	409	Kent, Raymond	377	Koepke, Teresa	260	Koepke, Amy	288
Kappa Alpha Theta	429	Kent, Susan	500	Kohl, Samuel	484	B.S., Ag Ed Club, Pre Vet Club	
Kappa Delta	430	B.A., House Officer, ASID, Intramurals		Kohls, Steve	260,574	B.S., Alpha Tau Omega, Intramurals, Alpha Kappa Psi, Acc Club, SA Comm	
Kappa Kappa Gamma	431	Keough, Kathleen	528	Kohlman, Katie	409	Kohlman, Kim	345
Kappa Lambda	283	B.S. AIE		Kohlsdorf, Robert	340	Kohles, Steve	440
Kappa Sigma	447	Keppy, Karol	269	Kohn, Sue	430	Kohout, James	484
Kapucian, Tim	484	Kerber, Gretchen	268	B.S., Acacia		B.S.	
B.S., Alpha Kappa Lambda		Kerns, Jeff	358	Kole, Barb	306,363	Kole, Patti	354
Karbel, Jerry	394	Kerns, Kala	428,547	Kole, Chris	338	Koll, Chris	437
Karges, William	346	B.S., Delta Zeta, Delta Chi Little Sis		Kollman, Jerry	466	Kolz, Kim	383
Karlmi, Hengameh	528	Kerr, Paul	440	Konicek, Cindi	484	Koning, Deborah	484
B.S., Finance Comm, Engr Council		Kessler, Jane	342	Koning, John	392	B.S.	
Karsjen, Steven	573	Kessler, Roger	268	Konnath, Theresa	407	Konrad, Paul	529
B.S., Sigma Delta Chi		Kesterson, Randy	528	B.S.		B.S.	
Kartany, Richard	387	Kettlekamp, Bob	436	Koob, Steve	465	Koob, Steve	465
Karwal, Debra	283,512	Keuck, Jane	371	Koosra, Dave	465,574	Koosra, William	465,574
B.S., Kappa Lambda-VP, Veishea		Key, Robin	420	B.S., Delta Chi-Pres, Phi Eta Sigma		B.S.	
Kassel, Jim	446	Kilbourne House	369	Kool, Lisa	422	Koopmans, Dave	147
Kassel, Stephanie	375,573	Kleck, Jane	420	Koontz, Tom	379	Kopaska, Cindy	359,372
B.S.		Kieffer, Tom	445	Koopmans, Dave	147	Koppeck, Elizabeth	369
Kathrein, Diane	410	Kiene, Matthew	484	Kopaska, Cindy	359,372	Kopish, Julie	420
Kauffman, Annette	500	B.S.		Koppins, Jim	297	Koprucki, Bruce	281
B.A., Kappa Kappa Theta, Phi Upsilon Omicron		Kilheaney, Martin	448	Korner, Sherri	574	B.S., Phi Chi, Alpha Kappa Delta	
Kaufman, Mary	389	Killion, Rick	461,484	Koren, Alvin	574	B.S.	
Kauutz, Dianne	389	B.S., Theta Chi, Ag Ed Club		Korir, Dave	147	Kornisel, Kent	410,574
Kavangh, Kathy	430	Kilmer, Jim	465	B.S.		B.S.	
Kazen, Ann	398	Kimmel, Kathy	432	Korsmo, Katherine	574	B.S.	
Kearney, Dand	387	Kindle, Kris	363	Kortemeyer, Doug	146	Koschmader, Kent	356
Kearney, Linda	266	King, Craig	450	Kossives, Dean	440	Kosters, Gregory	347,574
Keefe, Mary	409	King House	370	B.S., Phi Eta Sigma, Alpha Lambda Delta, SAA, RA		B.S., Phi Eta Sigma, Alpha Lambda Delta, SAA, RA	
Keehner, Daryl	271,437	King, Lawrence	310,574	Kostliwa, Jane	404	B.S.	
Keele, Barb	288	B.S., Intramurals, Smper Fidelis Soc-Sec Pres		Kou, Mike	392	B.S.	
Keenan, Martha	369	King, Michael	356	Kowalsky, Brent	392	B.S.	
Keene, Janice	261,271,258,484	King, Sandra	260,574	Kraft, Julie	398	B.S.	
B.S., Alpha Zeta, Dairy Science Club, Ag Council		B.S., Alpha Phi, Alpha Kappa Psi, Ski Club, TG Club, Am Marketing Assoc, Big Pal Program, U Beta					
Kehlenbeck House	368	King, Sue	348,451				
Keifer, Randy	450	Kinghorn, Bryon	465				
Keigley, Pamela	573	Kingland, Mark	394				
B.S., Swim Team, Intramurals, FWB Club		Kingsbury, Linda	337				
Keihorn, Bruce	45	Kink, Doug	440				
Keleher, John	402	Kinney, Patrick	574				
Keller, Gary	360,573	Kinling, Jeff	462				
B.A., Daily		Kinny, Kathy	369				
Kelley, Cindy	389	Kinsinger, Cherry	424				
Kelley, Donna	376	Kinzle, Kathy	385				
Kelley, Judy	287	Kinzler, Karen	383				
Kelling, Craig	410	Kirch, Barbara	434,464,574				
Kelling, Scott	573	B.S., Zeta Tau Alpha, Phi Eta Sigma					
B.S.		Kirchner, Keith	527				
Kellogg, Alanna	307,362,422	B.S., Phi Kappa Psi, Tau Beta Pi					
		Kirchner, Kris	422				
		Kirchner, Lisa	304				
		Kirchner, Randy	302				
		Kirk, Nancy	414				



Krager, Kathleen	365	Kunz, Brian	574	Larsen, Janean	263,295,432,529	Lehr, Diane	434,513
Kraklow, Michael	269,484	Kupka, Patty	529	B.S., Pi Beta Phi, Omega Chi Epsilon, Tau Beta Pi, Phi Lambda Upsilon, Alpha Lambda Delta, AICE, Veishea		Intramurals	
B.S., Block and Bridge		Kurns, David	350	Larsen, Lori	339	Leibel, Tim	457
Krall, Sue	362	Kurt, Dana	354	Larsen, Mary	276	Leigh, Jane	296
Kramber, Curtis	485	Kurt, Dick	382	Larsen, Rick	447	Leimar, Mike	347
B.S., Xi Sigma Pi, Alpha Zeta, Phi Kappa Phi, Forestry Club-Pres		Kurth, Chuck	440	Larsen, Brian	394	Lein, Shelly	276,420
Kramer, Ann	428	Kurth, Fred	527	Larsen, Carrie	399	Leiner, Lori	388
Kramer, John	268,395	B.S., Chi Epsilon, ASCE		Larsen, Craig	485	Leissner, Dave	408
Kramer, Kevin	361	Kutcher, Richard	382,574	B.S.		Leistad, Noel	485
Krampe, Debra	548	B.S., Intramurals, Merrill House Pres		Larsen, David	454,575	B.S., Adelante	
B.A.		Kutz, Mike	349	B.S., Pi Kappa Alpha, Phi Eta Sigma		Leiting, Jim	380
Kranich, Bob	382	Kuyper, Kenneth	529	Larsen, Deb	355	Leitzeau, Shelly	269
Kraul, Tom	453	B.S.		Larsen, Dick	447	Leland, Todd	442
Krause, Jeff	367	Kvale, Erick	275	Larsen, Eric	367,411,442	Lemair, Mark	350
Krause, Joel	393	Kvindlog, LeAnn	370	Larsen, Gary	447	Lemmer, Barb	259
Kreager, Kent	591	Kyhl, Gary	448	Larsen, Gregg	397	Lemons, Mark	450
DVM, Alpha Sigma Phi, Marching Band				Larsen, Jan	330	Leners, Tom	375
Kreig, Carol	409			Larsen, Kent	368,449	Lenker, Tim	456
Krele, Jemi	364			Larsen, Kimm	461	Lennie, Jim	456
Kremers, Ellen	424,574			Larsen, Laurie	396	Lennox, Tom	439
B.S., Alpha Phi, Alpha Lambda Delta, Goodtimers, House Pres				Larsen, Leann	303,388	Lenth, Gary	575
Krencik, Mark	454	LaBaube, Dr. Roger	265	Larsen, Lori	305	B.S., Phi Beta Kappa	
Krenz, Tami	363	Lach, Ruthann	512	Larsen, Mary	457	Lens, Gayle	388
Kress, Cynthia	548	B.S.		Larsen, Tom	442	Lentz, Denise	266,344
B.S.		Lackband, Laurie	369	Larsen, Vickie	427	Lentz, Mike	264
Kretschmar, Deborah	283,512	Ladd, Bob	275	Laskack, Paula	406	Lentz, Steven	575
B.A.		LaForge, Charlie	452	Laski, Gary	442,529	B.S., Phi Beta Kappa, Phi Lambda Upsilon, Phi Eta Sigma, Alpha Lambda Delta, Swim Team, BioChm Club-Pres	
Kreuer, Robyn	548	LaFoy, Carl	447	B.A., Beta Theta Pi, Cy Aid, ASF-AIA		Leon, Susan	485
B.S., AMA		Lagan, Gregg	374	Lassen, Arlo	575	B.S., Hort Club	
Krichel, Todd	392	Lage, Scott	268,441	B.S.		Leonard, Ed	374
Krile, Shawn	445	LaGarange, Dr. William	322	Lathrop, Daniel	343,485	B.S., Hort Club	
Krivanek, Doug	374	Lahman, Michael	500	B.S.		Leonard, Mike	436
Kroglin, Lisa	3977	B.S.B.A., Delta Upsilon, Wrestling, Intramurals		Latta, Rob	456	Leonard, Robert	402
Kroll, Dave	462	Lahti, Doyle	463	Launders, Dawn	370	Leonard, Steve	342
Krommunga, Lori	302,466	Lake, Denise	345	B.S., Farm House, FH Golden Antler Recipient, Agron. Club-Sec., Nat'l Ag Marketing Assoc.	448,485	Leonard, Theresa	381
Kromray, Bryon	529	Lake, Dianne	303	Lauritsen, Kay	500	Lech, Dave	408
B.S., Pi Tau Sigma		Lala, Kellee	320	B.A., Omicron Nu, Phi Eta Sigma, Comm Club, Advertising Design Club		Lerdal, Susan	296,575
Kroon, Steve	485	LaMarr, Jeff	436	Laustrup, Chris	457	B.S., TomaHawk	
B.S.		LaMarr, Kelly	337	Lauterbach, Diana	512	Lerner, Rosie	369
Krough, Karen	344	Lamb, Janet	512	B.A.		Larwick, Rich	463
B.S.		Lamb, Sean	380	Lavaloe, Phil	286	Lasley, Doug	462
Krug, George	374,529	Lambda Chi Alpha	448	Laver, Nancy	422	Leslie, Laurel	321
B.S.		Lambert, Janet	264,407	Laverty, Becky	548	Less, Keith	343,485
Krug, Sheryl D.	278	Lammers, Mark	465	B.S.		Less, Roger	316
Kruger, Craig	302	LaMotte, Larry	447	Lavine, Ted	512	Lester, Shelly	409
Kruger, Gregory	574	Lampe, Elizabeth	421	B.S., Swim Team, Marching Band		Lester, Steve	360
B.S.		Lampo, Mickey	437	Lavole, Carolyn	308	Leto, Linda	369
Kruger, Paul	453	Lampos	284	Lavole, Marlyne	334	Lett, Ann	258,322,485
Kruk, Frank	449	Lancaster	371	B.S., Pi Beta Phi, Phi Kappa Psi Little Sis, Alpha Kappa Psi	260,432,575	B.S.	
Krull, Cheryl	388	Landers, Amy	425	Lawrence, Mike	367	Lettow, Barney	441
Krumm, Tim	308,437	Landis, Dave	439	Lawrence, Scott	446	Leven, Mich	412
Krupicka, Gary	265	Landphair, David	264,346	Lawson, Julie	403	Lewis, Brenda	434
Krupicka, Kristy	289,316,598	Landwehr, Robert	574	Lawther House	372	Lewis, Cindy	428
B.A., Pi Beta Phi, Greek Program, Comm, Campus Chast, PRSSA, Phi Kappa Psi Little Sis		B.S., Theta Xi, Greek Wk		Lawyer, Sue	357	Lewis, Eileen	548
Kruse, Brian	529	Landwehr, Skip	462	Lawyer, Heidi	420	B.S., H Ec Club	
B.S., AICE		Lane, Deb	409	Le, Ngoc-Minh	575	Lewis, Gary	263
Kruse, Dave	379	Lane, Dona	396	B.S., Phi Sigma Iota, French Club		Lewis, Joseph	485
Kruse, Debra	330	Lane, Julie	369	Lear, Ron	340	B.S., Intramurals	
Kruse, Dorene	334	Lang, Julie	424	Leatherman, Patty	378	Lewis, Lynn	548
Kruse, Janet	376	Lang, Sue	427	B.S.		B.S.	
Kruse, John	410	Lange, Chris	454	Leckband, Laurie	369	Lewis, Michelle	304,425
Kruse, Paul	307,437	Lange, Jane	167,337	Ledet, Arron	481	Lewiston, Ted	444
Kruse, Todd	343	Lange, Jon	367	Ledvina, Steve	271	Lewoczko, Glenn	412
Krusenstjeina, Christine	348,500	Lange, Nancy	427	Lee, Brian	281,529	Lewon, Julie	409
B.S., Traffic Comm., House Officer		Lange, Richard	412,485	B.S., Delta Sigma Rho, Tau Kappa Alpha, Debate, AIAA		Leyh, Randy	591
Kuboushek, Chad	358	B.S.		Lee, Cattle	424	DVM	
Kudron, Laurie	385	Langel, Beth	375	Lee, Jana	33	Leytem, Janice	278,405,485
Kuecker, Sara	259,485	Langquith, Brad	446	Lee, Jodie	422	B.S., Hort Club	
B.S., Ag Ed Club		Langie, Scott	316	Lee, Jon	444	Liberio, Ruth	381,548
Kuaffner, Jim	336	Landgraf, Lisa	406	Lee, Joni	322	B.S.	
Kuehl, Dallas	591	Landgraf, Tim	350	Lee, Lori	396	Licht, Priscilla	348
DVM		Landolf, Ellen	408	Lee, Mickay	405	Lichty, John	454
Kuehl, K'Lynn	317,320,548	Langenfeld, Jean	574	Lee, Rich	368	Lieb, Karen	414
B.S., H EC Advis. Council, TC Club, Track		B.S., Phi Eta Sigma, Kappa Delta Pi, Pi Mu Epsilon		Leeland, Mike	450	Lien, Elizabeth	548
Kuehl, Lisa	401	Lanka, Mike	359	Leeper, Robert	529	B.A.	
Kuehl, Steve	512	Lannert, Lowell	449	B.S.		Lien, Gary	271
B.S., Track		Lanning, Brad	379	Leffert, Tom	373	Lienau, Nancy	344,575
Kuahnner, Lori	271,358	Lannoo, Michael	402,574	Legg, Dave	485	B.S., Phi Beta Kappa	
Kueker, Carol	376	B.S.		Legg, Jan	151	Lierow, Jerry	440
Kuanster, Carol	426	Lansing, Carol	372	Legreid, Benita	352	Lietz, Pam	432
Kuanz, Rod	374	Lantz, Brian	394	Lehfeld, Kristan	411	Lietzau, Shelly	451
Kuhlman, Fran	279,281	Lantz, Debra	466,512	Lehman, Connie	370,434	Liew, Ching-Seng	485
Kuhlman, Karen	370,485	B.A., Kappa Alpha Theta, Kappa Delta Pi, Cyclone Guide, Theta Chi Little Sis, House Officers		Lehman, Ruth	405,435,434	B.S.	
B.S., Agron Club, Block and Bridge, Intramurals		Lantz, Fred	338	Lehman, Nancy	283,383	Lind, Michael	462,529
Kuhnde, Alice	271	Lantz, Ric	500	B.A.		B.S., Tau Kappa Epsilon	
Kuhne, Nancy	341	B.A.		Lehmann, Anita	39,529	Lindaman, Cathy	366
Kuhnle, Kristie	282	Lantz, Rod	412	Lehmann, Blake	394	Linden, John	440
Kuhnen, Cheryl	401	Larmore, Rick	343	Lehmann, Nancy	290,512	Linden, Laura	575
Kuhns, Karalyn	548	Larsen, Brent	437	B.S., Order of the Rose and Chessmen, Kappa Lambda, RHW		B.A.	
B.S., Alpha Lambda Delta, Omicron Nu, FN Club		Larsen, Brian	262	Linder, Becky			370
Kulper, Lyle	269	Larsen, Dennis	336				
Kumm, Doug	338	Larsen, Greg	310				
Kunde, Alice	330	Larsen, James	336				
Kuntz, Alan	359						

# LLL



*Bobby Rogers*

*Where Fashion Happens First*

'78-'79



Downtown



Campustown



North Grand Mall





If you're looking for a place that has a wide selection of good quality T-shirts, jackets, sweatshirts, uniforms, etc., with direct silkscreen printing, then here's. . .

# Four ways to win with Sports Graphics



Quality Design. . .



Fast Service. . .



Satisfaction. . .

and



Savings!

## Be a winner!

Call us today:  
(515) 292-3003

2532 Lincoln Way  
Ames, Iowa 50010



**SILKSCREENING**

**GRAPHIC DESIGN**



Lindhart, Lisa	302,513	Lowenberg, Judy	358	Mac Intoch, Kevin	448	Marten, Lori	465
B.S., Phi Eta Sigma, Alpha Lambda		Lower, Bryon	311	Mack, Craig	290	Marten, Steve	263,400,530
Delta, Cheersquad		Lowers, Jeff	446	Mackey, Tim	395	B.S.	
Lindquist, Ed	456	Lowers, Rick	446	Mackland, Tom	447	Martens, Janet	513
Lindroth, Ron	373,485	Loyd, Jannet	381	Mackleod, Barb	151,575	B.S., Cyclone Guide	
B.S.		Lu, Steve	361	B.S.		Martin, Arnie	427
Lindstrom, Bill	575	Lubber, Dave	437	Mac Kowski, Dave	408	Martin, Ann	457
B.A., Sigma Delta Chi		Lubben, Brian	281	Mac Murry, Bruce	408	Martin, Cathy	348
Lindstrom House	373	Lubben, David	485	MacVey, Lynn	269	Martin, Charles	350
Lindt, Stephanie	428	B.S., Alpha Gamma Rho		Macy, Jill	421	Martin, DelRay	269
Lingren, Jeff	457	Lucas, Ruth	410	Maddox, Hal	269	Martin, Doug	386
Link, Linda	407	Lucchesi, Gayle M.	513	Maddrell, Liz	363	Martin, Gregory	408,530
Link, Liz	425	B.A.		Maddy, Marsha	439	B.S., R.R. Loudon MHS	
Linke, Dave	390	Lucht, Randy	379	Maffin, Jill	288	Martin, Jill	260,404,452
Linn, Dave	387	Lucke, Kevin	408	Magdefrau, Jim	374,575	Martin, Julie	548
Linn, Jan	403	Ludekehans, Kirk	340	B.S.		B.S., Food and Nutrition Club-pres	
Linn, Ronald	575	Ludwig, Cathy	575	Maggert, Michelle	332	Martin, Kim	383
B.S., Accounting Club		B.S., Theta Chi Little Sis, Daily		Maggert, Mike	439,575	Martin, Lani	304,427
Lipkowitz, Steve	397	features Ed		B.S., Alpha Sigma Phi, ASF,		Martin, Marilea	290,414
Lippold, Rene	377	Ludwig, Ken	374	Homecoming Comm.		Martin, Mike	393
Little, Davie	203,359,529	Ludwig, Jerry	530	Magill, Rick	379	Martin, Molly Jean	345
B.S., Pi Kappa Phi		B.S., Sigma Lambda Chi		Mahe, John	439	Martin, Norman	408
Little, Dennis	452	Ludwig, Julie	430	Mahlstede, Cindy	421	Martin, Patricia	500
Little, Leann	258,261,268,290,485	Ludvigson, Park	437	Mahoney, Maureen	423	B.A.	
B.S., Pershing Rifles, Alpha Zeta, Phi		Luecke, Robert	548	Mahr, Cindi	365	Martin, Paul	414,486
Eta Sigma, RHW		B.S., Intramurals, Viesha, I Mgt Club		Mahn, Brenda	260,575	B.S., Phi Eta Sigma, Alpha Kappa	
Little, Melinda	428	Luedtke, Brian	437	B.S.		Lambda	
Little, Todd	453	Luhman, Rick	347	Maire, Margo	283,339	Martin, Randolph	486
Littlefield, Janet	485	Luhring, Roxanne	352,548	Major, Dave	367	B.S., Fisheries and Wildlife Club	
B.S., Hort Club		B.S.		Major, John	402	Martin, Scott	377
Lively, Kathy	337	Lukach, Ron	340	Major, Melinda	385	Martin, Shelly	430
Livengood, Joan	548	Lukens, James	359	Maki, Karen	576	Martin, Stephen	576
B.S., FE Club		Lulther, Kyle	442	B.S.		B.S.	
Livingston House	374	Lumsdon, Karen	575	Malcohm, Becky	421	Martin, Thomas	402
Lloyd, Mark	296,397	Lund, Judy	363	Malik, Diane	370	Martinez, Joann	576
Lloyd, Scott	530	Lundall, Diane	407	Malik, Tim	375	B.S.	
B.S., Oratorio Chorus		Lundberg, David	259,436,485	Maller, John	359	Martinez, Maria	322,420
Locke, Chuck	149	B.S.		Maller, Steven	576	Martinez, Patty	427
Locke, John	440	Lundberg, Julie	401	B.S.		Maruyama, Tani	530
Locke, Vicki	333	Lundberg, Thomas	377	Mallie, Allen	414	B.S.	
Lockhard, Richard	393	Lundgren, Jerald	485	Mallie, Dean	360	Marvin, Jeff	453
Lockwood, Harry	530	B.S.		Mallory, Allen	343	Masech, Robert	576
B.S., Phi Delta Theta		Lundgren, Todd	436	Malloy, Julie	426	B.S., Sigma Alpha Epsilon, Hockey,	
Lockwood, Jeff	456	Lundquist, Lori	334	Malm, Ken	281	Weight Lifting Club, Boxing Club	
Lockyer, Kathy	278	Lundquist, Norman	349	Malone, JoBeth	337	Maser, Tom	459
Loeffelholz, Chris	412	Lundt, Holmes	319,530	Malumby, Mike	436	Mashek House	378
Loehr, Carol	396	B.S., Tau Beta Pi, Eta Kappa Nu,		Mammoliti, Christopher	485	Mason, Cindy	420
Loehr, Craig	447	AIAA, IEEE, Intramurals		B.S., Intramurals, Boxing Club,		Mason, Jeff	374
Loehr, Jeff	335	Lundt, Niles	297	Fisheries and Wildlife Club		Mason Nancy	353
Loes, Gary	530	Lusher, Russell	575	Manahl, Ken	375	Mass, Lara	321
B.S., Tau Beta Pi, Eta Kappa Nu,		B.S., Alpha Lambda Delta		Mangas, Leslie	548	Massey, Mike	438
Baseball		Luthringer, Ariene	414	B.S., Kappa Alpha Theta, Pom-Pon		Massman, Brant	269,307
Lofquist, Jon	273,279,414,530	Lutz, Ron	397	Manion, Thomas	576	Masterson, Tami	404
B.S., Eta Kappa Nu-VP, IEEE		Luxon, Gary	264,397	B.S., Pep Council		Matheason, Dave	307,452
Loftus, Kayla	342	Luze, Curtis	340	Manker, Kelly	401	Matheason, Lori	332
Logan, Don	336	Luze, Randy	437	Manley, Mike	375	Mather, Kris	320
Logan, Henry	530	Lybbert, Chris	360,575	Mann, Barb	407	Mather, Kristine	351,501
B.S.		B.S.		Mann, Mike	269	B.A., TC Club, SABWP	
Logan, Loran	408	Lynch, Bob	449	Manternach, Nell	274	Mathews, Dave	397
Logghe, Kevin	281	Lynch, Dorothy	375	Maquire, Molly	424	Mathews, Nichols	501
Logsdon, Randal	446	Lynch, Kevin	437,485	Marburger, Cathy	360	B.A., Phi Kappa Phi	
Lohergag, Sue	381	B.S., Alpha Gamma Rho, Ag Bus		Marciales, Cesar	530	Matlage, Mark	335,486
Lohmann, Jay	462	Club, Ag Council		B.S.		B.S.	
Lohmolder, Mark	445	Lynch, Michael	485	Mardis, Mike	450	Matke, Ruth	548
Lohnes, Robert	265	B.S., Beta Theta Pi		Margeas, Patti	306,432	B.S., Costume Designer	
Lohry, Karen	354	Lyngholm, Nancy	389	Marlenan, Heidi	410	Mattison, Jay	271,307
Lonnen House	375	Lynk, Nancy	403	Markie, Linda	332	Mattison, Todd	292,454
Loneman, Dave	310	Lynn, Donald	530	Marks, Gier	425	Matta, Cindy	464
Loneragan, Kevin	268,403	B.S.		Marks, Jan	311	Mattson, Mark	576
Loneragan, Noreen	485	Lynn, Theresa	399	Marks, Timothy	351	B.S.	
B.S., Alpha Lambda Delta, Outlook,		Lyon, Greg	271	Marlay, Gerald	485	Mau, Barbara	348
Intramurals, SAA		Lyon, Paula	381,428	B.S., Theta Xi, Trap and Skeet, In-		Maurer, Kathy	339
Long, David	356	Lyon, Val	271,380	tramurals, FOP Club, Block and		Maurer, Mike	335
Long, Kris	410	Lyons, Brad	456	Bride		Mawdsley,	379
Long, Linda	407,430	Lyons, Duane	344	Marlay, Jeff	482	Maxwell, Cathleen	309,576
Long, Tom	307,445	Lyons, Jeff	359	Marlay, Jerry	482	B.S., Zeta Tau Alpha, PWCC	
Looper, Randy	358	Lystrup, Bob	461	Marley, S.J.	264	Maxwell, Denise	576
Lorch, Ron	392	Lystrup, Jenny	430	Marlow, Tony	382	B.S., Phi Eta Sigma, Ethos, Pi Beta	
Lord, Ed	454	Lytle, Galge	485	Marlowe, Marilee	513	Phi-pres	
Lorenzen, Jeffrey	530	B.S., Intramurals		Marlof, Becky	423	Maxwell, Kevin	292
B.S., Phi Kappa Psi		Lytle, Lori	421	Marlof, Todd	500	May, Dick	337
Lorenzen, Ron	350			B.A., Alpha Sigma Phi		Mayer, Bob	373
Lorimor, John	530	Maahs, Judy	369	Marr, Cynthia	322	Mayer, Bruce	576
B.S., ASME		Maas, Curt	456	Marren, Andy	394	B.S., Phi Eta Sigma, Manley House-	
Loth, Mark	336	Maas, Darlynn	485	Marrow, Dan	336	pres	
Lottafer, Joel	400	B.S., Ames Forester-ed, Forestry		Marsh, Dan	530	Mayer, Dave	414
Lotz, Kevin	338	Club, Phi Kappa Theta-Little sis		B.S., Phi Eta Sigma, Omega Chi		Mayer, Kevin	382
Louis, Bob	321,386	Maas, Lora	421	Epsilon, AICHE, Intramurals, Tutor		Maylahn, Lynne	271
Loud, Karen	380	Mabary, Rick	382	AIE, Childrens Theatre		Mayne, Micheal	410
Loupee, Deb	500	Mabry, Anne	423	Marlow, Tony	382	Mayne, Shelly	353
B.S.		MacBride, A. Dexter	513	Marlowe, Marilee	513	Maynes, Kim	269,296,391,548
Love, Anna	331,451	B.S., Swim Team		B.A., Kappa Delta Pi, Kappa Lambda		B.S., Tomahawk, HEE Club, Block	
Love, Craig	442,303	MacDonald, Sherri	380	Marlof, Todd	423	and Bridge Club	
Love, Doug	450	Machead, Barb	389	B.A., Alpha Sigma Phi		Maxwell, Kevin	460
Love, Scott	447	Machen, Nell	575	Marlof, Todd	500	Maxwell, Reid	373
Lovelace House	376	B.S.		B.A., Alpha Sigma Phi		Mazzoli, Colleen	430,457
Lovik, Marie	575			Marr, Cynthia	322	McAfee, William	530
B.A.				Marren, Andy	394	B.S., Phi Mu Alpha Sinfonia, Alpha	
Lowell, Lang	338			Marrow, Dan	336	Delta Chapter, Marching Band, Pep	
Lowenberg, Carol	370			Marsh, Dan	530	Band, UB Theatre Orchestra, IEEE	

**MMM**



McAlexander, Greg	486	McGannon, Kathy	331	Mealow, Brett	379	Meyer, Kris	386,501
B.S., Intramurals, Ed. Cult. Chairman		McGarry, Erin	388	Mealiff, Jennifer	501	B.S., Lacrosse, Murray House Officer	
McAllister, Mike	442	McGarvey, Sue	432	B.A., Pi Beta Phi, Alpha Lambda Delta		Meyer, Lavonne	400
Mcavoy, Paul	262	McGee, Gerald	266	Mealiff, Stephanie	432	Meyer, Rod	437
McBride, Andy	453	McGee, Larry	260,346	Mechler, Brian	375	Meyer, Ron	459
McBride, William	380	McGill, Cindy	409	Medberry, Scott	458	Meyer, Shelly	370
McCabe, Mike	445	McGilvrey, Jeff	346	Meek, Shon	350	Meyer, Steve	486
McCafferty, Shannon	421	McGinn, Joanle	376	Meeker, Bill	501	B.S.	
McCarten, Mike	576	McGinnis, Marcia	286,513	B.A.		Meyer, Tom	311
B.S., Theta Chi, Alpha Kappa Psi, IAS		B.S.		<b>Meeker House</b>	380	Meyers, Craig	408
GS Club, TA, Intramurals, Varieties		McGivern, Gene	449	Meeker, Warren	380	Maylor, Julia	320,577
McCarter, Mike	260,461	McGlade House	379	Meerdink, Dennis	449	B.A., Outlook, Sketch	
McCarthy, Don	439	McGrane, Kathy	370	Meerdink, Ricky	408	Mezger, Bonnie	322
McCarthy, Kevin	456	McGrath, Darren	312	Meerdink, Pam	449	Michael, Jay	359
McCarville, Dan	360	McGrath, Sandy	370	Mefferd, Chris	400	Michel, Cory	407
McCauley, Kelly	410	McGregor, Evelyn	486	Mehigan, Maureen	337	Michel, Suzanne	269
McCaw, Sara	331	B.S., Hort. Club		Meier, Janet	353	Michels, Eileen	411
McCleary, Robin	548	McGregor, Greta	577	Meier, Terri	577	Michels, Mary Ann	370
B.S., AMA, TC Club		B.S., Intramurals, Harwood House		B.S., Big 8 Bowling, Intramurals, TAP		Michels, Nancy	339
McClellan, Mike	293	Officer Girl Scouts VP		Club		Michener, Bobbi	369
McClenathan, Jeff	373	McGregor, Karen	337	Meinberg, Vernon	486	Micka, Paul	382
McCloskey, Douglass	380	McGregor, Lisa	406	B.S.		Mickle, Dr. Jack	265
McCure, Cheryl	344	McGregor, Marlene	284	Meincke, Lynn	409	Middle, Brenda	376,466
McClure, Jane	284,298,380	McGregor, Roger	269,414	Meinert, Karen	279,353,373,530	Mieler, Dave	387
McClure, Joanne	548	McGregor, Steve	346,486	B.S., Eta Kappa Nu, IEEE, Scuba		Miellitz, Robln	421
B.S., Omicron Nu, Kappa Delta Pi, ISU		B.S.		Club, Track Club, White Water Assoc.		Mierlick, Mark	450
Singers		McGuire, Ed	395	Meints, Kate	341,464	Mighell, Gall	288
McClure, Joyce	333	McHale, Janyce	353	Meir, Cheryl	396	Milla, Martin	356
McConeghy, Jennifer	355	McHenry, Pat	286	Meir, Michelle	332	Mikail, Armon	346
McConnell, Donna	305,427	McIntyre, James	410	Mels, Marcie	501	Miksch, Melanie	322
McConnell, Joni	348	McIntyre, Maureen	414	B.A., Phi Eta Sigma, Alpha Lambda		Miles, David	486
McConnell, Ken	392	McIntyre, Sue	339	Delta, Tau Sigma Delta, SSLA- Sec.		B.S., Farm House, Dairy Science Club,	
McConorighy, Jana	389	McKechnie, Douglas	577	Meide, Paul	462	Squids and Kicks Ed., ISU Dairy	
McCorkle, Renee	372	B.S., Beta Sigma Psi, Phi Eta Sigma,		Meldram, Janice	339	Judging Team	
McCormack, Jaci	307,425	Alpha Lambda Delta, MD Dance		Meloney, Vickie	344	Miles, Sara	422
McCory, Cara	430	Marathon Chrmn		Melnie, Jeffrey	531	Miles, Sue	422
McCoy, Dan	394	McKee, Doug	577	Tau Beta Pi, Pi Tau Sigma, Pi Mu		Milford, Brian	382
McCoy, Donna	576	B.S., Phi Delta Sigma, ISU Soccer		Epilon, E-Week Comm., Coover		Milheim, Wm. Vann	577
B.A., SAGJ-Orchests, Daily		Club		House Officer, SAE, ASME		B.S., Scuba Club, Univ. Chorus,	
McCracken, Joan	391	McKee, Marsha	269	Melnie, J. Scott	295	Oratorio Choir, Chambers Swinger,	
McCreedy, Catherine	466,576	McKee, Murray R.	577	Mellen, Mike	456	Cardinal Keynotes	
B.S., Kappa Alpha Theta, Alpha		B.S., Ontario		Melisch, James	486	Millage, Donald	577
Lambda Delta, Phi Eta Sigma, Good		McKenna, Marie	366,577	B.S.		B.A.	
Timer, Veiahea, SH-ASC		B.S., UDA Soc Chrmn, RA		Melvin, Janice	341	Millar, Phil	459
McCreedy, Mary	382	McKenzie, James	410	Melvoid, John	274	Millard, Marilyn	288,550
McCubbin, Wallace	486	McKaon, John	368	<b>Memorial Union</b>	250,251	B.S., Phi Upsilon Omicron	
B.A., Ag. Business Club		McKevitt, Peggy	549	Mendenhall, Deb	341	B.S., Phi Upsilon Omicron	
McCuen, Rhonda	375,427	B.S.		Mendenhall, Nicky	577	Miller, Al	373
McCulloh, Brian	307	McKiernan, Polly	451	B.A.		Miller, Becky	331
McCullough, Brian	437	McKinley, Becky	333	Mendoza, Martin	379	Miller, Beth	286,513
McCullough, Jane	513	McKinney, Karen	428	Mennenga, Cindy	398	B.S., Orchest	
B.A.		McKinney, Mary	513	Mennenga, Duan	375	Miller, Bob	460
McCullough, Judy	424	McKinney, Nell	292,500,486	Menning, Kevin	387	Miller, Bryan	269
McCullough, Laura	359,372	B.S., Rugby team and Exec Council,		Menon, Jim	259	Miller, Chip	456
McCullough, William	576	IPIRG, Emerson House Officer		Mente, Brenda	411	Miller, Chris	284,442
B.S., Psych. Club, Marketing Club		McKinny, Joan	398	Meoff, Jack	395	Miller, Core LuAnn	550
McCully, Beverly	406,577	McKnight, Cathy	425	Meranda, Steve	269	B.S., ISU Volunteers, Campus 4-H, FE	
B.S.		McKone, Mrs.	458	Merced, Dave	439	Club	
McCumber, Yvonne	370	McLaughlin, Laura	549	Merced, Tamara	547	Miller, Dan	436
McCunn, Donna	260,411	B.S., Omicron Nu, FE Club, Marching		B.S., Home EC Ed Club		Miller, David	281
McCunn, Peggy	376	Band, Vocal Music, Tutoring Program		Merchant, Greg	291	Miller, Elizabeth	501
McCurlay, Victoria	385,577	McLaughlin, Mark	414	<b>Merchant House</b>	381	B.A., Kappa Delta Pi, Art ED Club	
B.A., ISU Volunteer		McLaren, Debra	577	Meredith, Kay	486	Miller, Greg	37
McDermott, Dallas	486	B.S.		B.S.		<b>Miller House</b>	383
B.S.		McLeary, Bret	395	Merkel, Narral	344	Miller, James	486
McDermott, Dennis	486	McMahon, Krislan	577	Merle, Howard	367	B.S., Sigma Phi Epilon, Veiahea	
B.S.		B.S., Alpha Xi Delta, Am Marketing		Merrick, Marcia	513	Chrmn	
McDermott, Mike	577	Assoc.		Merrill, Daniel	531	Miller, Jamie	383
B.S., Pi Sigma Alpha		McMasters, Bryan	452	B.S., Murray House Officer		Miller, Jane	457
McDermott, Todd	336	McMeeken, Christine	154	Merrill, Tom	461	Miller, Jeffrey	578
McDremott, Victoria	344	McMickle, Val	355	Merron, Jim	486	B.S., Wolf House Pres.	
McDonald, Deb	405	McMillen, John	338	B.S., Kappa Delta Pi, Intramurals		Miller, Jim	458
McDonald, Doug	395	McMullen, Nancy	372	Meslick, Jeff	445	Miller, Joan	283,513
McDonald House	377	McMullin, Barb	385	Mesireau, Ken	450	B.S.	
McDonald, Jean	464	McMullin, Craig	577	Messenbrink, Bob	347	Miller, John	359
McDonald, Jennifer	383	B.S.		Messenbrink, Sue	406	Miller, Julie	425
McDonald, John	335	McMurray, Sue	411,466,501	Messer, Joseph	531	Miller, Kay	428
McDonald, Nancy	372	B.S., Theta Chi, Little Sis Officers,		B.S., Intramurals, RA, ASAE		Miller, Kent	307,458,531
McDonald, Phil	343,577	Walle House Conduct Comm		B.S.		B.S., SAA, Chi Epilon, Phi Eta Sigma,	
B.S.		McNail, Todd	368	Messer, Ted	461,531	Sigma Phi Epilon	
McDonough, Todd	343	McNally, Janet	369	B.S.		Miller, Kim	550
McDougall, Robin	362	McNamee, Denise	404	Messer, Tom	343	B.S.	
McDowell, Deb	405	McNease, Raena	549	Metcalf, Jardy	444	Miller, Kristy	420
McElhinney, Mikl	355	B.S., Sigma Kappa, VP, Home EC		Metz, Angela	271,348	Miller, Lauri	404
McElroy, Dennis	462	Advisory Council-Treas.		Metz, Randy	448	Miller, Lynne	351,550
McElroy, Dennis	462	McNeil, James	410	Metz, Tim	486	B.S., Geol. Club, Fisher-Nickall Of-	
McElroy, Jo	396	McQuaid, Kevin	359,270,501	B.S.		ficer	
McEnany, Craig	259,486	B.A., Halsted House Pres., ASC-AIA		Meyer, Andrea	332	Miller, Lynette	410
B.S., Ag. Ed. Club, Chamberlain		McQueen, Todd	454	Meyer, Brad	397	Miller, Marc A.	288,487
House-pres.		McQuillen, Mike	394	Meyer, Bruce	302,577	B.S., Dairy Science Club	
McEnroe, Mike	461,577	McQuistan, Jeanne	577	B.S.		Miller, Marc	487
B.S., Theta Chi, Alpha Kappa Psi, Pre-		B.S.		Meyer, Cathy	370	Phi Eta Sigma, Tae Kwon Do, AROTC,	
Law Club, Finance Club, SCB		McVeigh, Connie	365	Meyer, Darrin	268,442	Honors Program	
McEwen, Gayle	288,320,549	McVey, Kevin	336	Meyer, Jim	367	Miller, Mark	487
B.S., Phi Upsilon Omicron, ISU		McVey, Mindy	426	Meyer, Karen	263,295,404,531	B.S., Spinney House VP	
Volunteers, TC Club		McVey, Sue	385	B.S., Omega Chi Epilon, Tau Beta Pi,		Miller, Mark	294,400
McEwen, Keith	350	McWilliam, Ann	432	Phi Eta Sigma, Tappan House Of-		Miller, Matt	444
McFarland, Aaron	349	Mead, Rob	460	ficers, AICHE, SAA		Miller, Rick	458
McFarland, Robert	530	Meade, Bev	369	Miller, Robert	351	Miller, Robin	340,550
B.S., Eta Kappa Nu		Meade, Donna	320,332	Miller, Robin	340,550	B.S., Kappa Delta, TC Club, HEAC,	
				Miller, Rod	480	Phi Kappa Theta Little Sis, IHEA	



*Mopeds Midwest Corporation*

*Steve Dwinler Puch*

Mopeds & Cycle Distributor

MOPEDS & CYCLE DISTRIBUTOR

For your closest dealer in  
Iowa, Kansas, Nebraska,  
Missouri and the Dakotas.

Phone or write:  
P. O. Box 751  
515-232-8214  
Ames, Iowa 50010



See the Puch moped  
at your local Ames dealer

**NIMS**

411-kellogg

*Cycles*

**of Ames**

Downtown Ames

232-1481

AMF

Harley-Davidson

Kawasaki

**TRIUMPH**

**HONDA**

1930 East 13th

"Good times for sale!"

232-6223





**EQUIPMENT for:**  
**RACQUETBALL**  
**BROOMBALL**  
**SQUASH**  
**HOCKEY**

**FINE QUALITY SPORTSWEAR--**

- VARSITY JACKETS
- JERSEYS for all sports
- HOODED SWEATSHIRTS/ sweatpants
- SHOES / socks / SHORTS
- T-SHIRTS \*SEW-ON LETTERS  
AVAILABLE, TOO!

**"SPORTPRINTS"**  
**WALL GRAPHICS**

**CUSTOM**  
**SCREENPRINTING**

**-- ONE WEEK DELIVERY ON**  
**IN-STOCK GROUP ORDERS!**

**292-4405 t.galaxy 120 Welch**  
**Ames, IA**



Miller, Sandra	550	Montag, Sean	361	Mott, Peggy	305,352	Naber, Barb	432
B.S., Little Sister of the Gold Rose, Home Ec Ed Club		Montgomery, Inez	178	Mourer, Kirk	335	Naberhaus, Garry	350
Miller, Scott	459	Montgomery, Jo	397	Mourlam, Sheri	550	B.S.	
Miller, Steve	442,460	Monzon, Dave	361	Mowery, Greg	390	Nader, Nancy	333
Miller, Sue	333	Mooney, Ron	374	Mracek, Curtis	531	Nadinovich, Marta	426
Miller, Thomas	487	Moore, Alan	393	B.S.		Nagle, Gary	501
B.S., Alpha Gamma Rho, Block and Bridle, Student Ambassador		Moore, Brian	361	Mowry, Stanely	338	B.A., Intramurals, V.P., Rifle Club	
Miller, Tom	437	Moore, Carol	266	Mueller, Charles	447	Naglich, BettyJo	550
Miller, Willy	373	Moore, Celeste	501	Mueller, Chris	258	B.S.	
Mill, Lisa	426	B.A., Daily, TRA Senator		Mueller, Dale	350	Nahhkunst, Jim	457
Milligan, Stephen	578	Moore, Dena	414	Mueller, Dean	382,487	Nakra, Theresa	342
B.S., Intramurals		Moore, Dick	459	B.S.		Nalads	285
Millner, Chris	426	Moore, Elaine	531	Mueller, Jane	4076	Najm, George	531
Mills, Brad	460	B.S.		Mueller, Janelle	355	B.S.	
Mills, Denise	405	Moore, Ellen	406	Mueller, Judy	550	Nakjiri, Amir	453
Mills, Heidi	271	Moore, Eric	450	B.S.		Naley, Denise	389
Mills, Robin	460	Moore, Joyce	550	Mueller, Mark	346	Nardhagen, Fritz	400
Mills, Shannon	366	B.S., Sigma Kappa, Home Ec Club, AHEA		Muench, Rodney	533	Nash, Kim	363
Mills, Sharon	360	Moore, Jim	374	B.S., Kappa Delta Pi, Epsilon, Pi Tau, IE Club		Nass, Brian	279,356
Millsap, Randy A.	269,487	Moore, Leah	332	Muelher, Jean	308,550	Nass, Kris	403
B.S., Block and Bridle, Sgt at Arms		Moore, Lee	452	B.A., SAA, Campus Chest, U-Beta		Nass, Nancy	320,398
Miltenberger, Mark	387	Moore, Melanie	365	Muhlenbruch, Donna	353	Nassif, Chris	320,398
Minear, Randy	452	Moore, Mike	445	Mullenburg, Deb	399	Nath, Dana	402
Miner, Debbie	397	Moore, Patty	302	Mulr, Terry	291	Natte, Tresia	333
Mingo, Joe	260	Moore, Paula	428	Mulder, Donn	273,279	Natvig, Greg	463
Minnehan, Mike	336	Moore, Ron	438	Mulder, Kathy	465	Naumann, Alan	351
Miranda, Roxanna	396	Moore, Teresa	332	Mullen, Janet	290,372,550	Naven, Eldon	343
Miranda, Stephen R.	487	Moore, Tom	265	B.S.		Nayebaziz, Nahid	578
B.S., Block and Bridle, Pre Vet club		Moorhead, Dave	444	Muller, Dan	444	B.A.	
Miratab, Martin	267	Moorhead, Tom	338	Mulligan, Richard	400	Neal, Cathy	278
Mirsamadi, Mirbahram	373	Moose, Oscar	458	Mulligan, Tom	459	Neal, Jonathon	311
Mismar, Mohammad	267,531	Moran, Donnie	274	Mulligan, Wendy	426	Neal, Scott	422
B.S., Eta Kappa Nu, Tau Beta Pi		Mores, Alan L.	578	Mullins, Mike	269	Neary, Shari	413
Mitchell, Jane	420	B.A., Delta Upsilon, Sigma Delta Chi, Phi Eta Sigma, Gamma Gamma, Daily staff, Greek Expressions Ed., Greek Wk Comm., Campus Chest, Homecoming		Mundy, Ron	452	Nebergall, Brad	456
Mitchell, Joane E.	345	Moret, Karen	430	Munson, Bobbie	320,371,550	Nece, Michael	513
Mitchell, John	445	Morgan, Betsy	404	B.S., TC Club, Nalads		Nees, Michelle	550
Mitchell, Linda	414	Morgan, Cheryl	390,406,427	Munson, Gary	456	B.A., Oretorio Choir	
Mitchell, Lou	578	Morgan, Donald	380	Munson, Kathi	578	Neff, Nora	285
B.S., FWB Club		Morgan, Francis	260,424	B.S., MD Dance Marathon Comm.		Neiderheiser, Peggy	370
Mitchell, Ted	392	Morgan, Jeff	442	Munsterman, Herb	397	Neigard, Nancy	322,409
Mitton, Thomas	531	Morgan, Jennifer	332,421	Muntsy, Kent	259	Neitzel, Jeanette	332
B.S., Night of St. Patrick		Morlarity, Brian	350	Munster, Laurie	425	Nekby, Chris	408
Miulenburg, Tamra	266	Morline, Eric	335	Munyas, Leonard	387	Nelson, Audrey	407
Mix, Kim	342	Morinello, Lisa	426,578	Munyon, Cheryl	380	Nelson, Barb	389
Moat, Jennifer	405,421	Chi Omega, Greek Wk, Campus Chest, Varities, Veishea		Murken, Rhonda	296,578	Nelson, Becky	407
Mochal, Tom	343	Moruss, Carol	353	B.A., Tomahawk, Pi Sigma Alpha, Intramurals		Nelson, Carla	306
Mockenhaupt, Mary Jo	391,578	Moritz, Kathy	320	Muntz, Kent L.	487	Nelson, Carol	333,551
B.S.		Morris, Kathy	362	B.S., Marching Band		B.S.	
Moe, Jeffrey	359	Morris, Carol	353	Murken, Rhonda	391	Nelson, Carrie	333
Moefter, Larry	450	Morris, Jeff	436	Murley, Larry	382	Nelson, Cathy	551
Moeller, Ann	550	Morris, Joseph	487	Murphy, Beth	287	B.A., Bomb	
B.S., House Officer		B.S.		Murphy, Howard	385	Nelson, Clarinda	282
Moeller, Dick	457	Morris, Mark	450	Murphy, Jean	351	Nelson, Dave	439,459
Moeller, Gene	142,408	Morris, Mary	337	Murphy, Kathleen	501	Nelson, Doug	374
Moeller, John	457	Morris, Mike	444	B.S., RHW		Nelson, Ed	412
Moeller, Mike	382	Morris, Toni	283,513	Murphy, Kevin	297	Nelson, Elise	531
Moeller, Patti	330,501	B.S., Univ. Symphony Orch, Kappa Lambda, Pennell House Officer		Murphy, Mark	36	B.S., I.E.E.E., S.W.E., Intramurals	
B.A., Anders House Officers		Morrisey, Mark	290,356	Murphy, Mary	383	Nelson, Jerry	380
Moellers, John	386	Morrison, Pat	355	Murphy, Paul D.	578	Nelson, John	279,531
Moen, Kay	277,320,411	Morrison, Ben	454	PhD, Phi Kappa Phi, Phi Lambda Upsilon		Nelson, Julie	428
Moench, Julie	337	Morrison, Mary	306,307,513	Murphy, Randy	260,578	Nelson, Leslie	434,464
Moffit, Michael	261,446,487	B.A., Kappa Delta Pi, SAA, MD Dance Marathon, RHW, Hayden House Pres		B.S., Alpha Kappa Psi-Prea., Veterans Club, Honors, Am Marketing Assoc. Intramurals		Nelson, Linda	322,343,487
B.S., FarmHouse, Alpha Zeta, Veishea Central Comm., Cyclone Guide, Ag Council, Lemons Club of FH		Morrow, Alan	379	Murphy, Sally	352	Nelson, Lisa	364,578
Moghadam, Mohmoud	262	Morrow, Cindy	422	Murphy, Tom	454	B.S., Accounting Club, Chorus	
Mogler, Kent	360	Morrow, Jean	380	Murray, Beth	276	Nelson, Marnette	448,551
Mohammad, Omran	263,531	Morrow, Marty	382	Murray, Chris	151	Nelson, Matt	448
B.S., AICHE		Morrow, Sandra	550	B.S., Intramurals		Nelson, Nancy	551
Mohan, Mark	310,311	Mors, John	279	Murray House	386	B.S.	
Mohling, Eugene	259	Morse, Delores	348	Murray, Joel	402	Nelson, Randy	269,412
Mohling, Jon	259	Morse, Lisa	151,153,406	Murray, Lisa	269,404	Nelson, Renee	331
Mohn, Brian	360	Morse, Theresa	333	Murray, Susan	550	Nelson, Rick	436
Mohr, Bob	452	Mortan, Scott	442	B.S., FN Club		Nelson, Robert	578
Mohr, Karen	330,513	Mortenson House	384	Murtha, Greg	447	B.S., Kappa Sigma	
B.S., Intramurals		Mortenson, Jody	363	Murrell, Elizabeth	420,501	Nelson, Shelly	398
Mokelstad, Mark	368	Mortenson, Tim	436	B.A., Alpha Chi Omega		Nelson, Sheryl	411
Molacek, Larry	408	Mosack, Steve	439	Musfeldt, Barbara	501	Nelson, Stan	437
Mole, Jeffery	393	Mosier, Gary	578	B.S., Alpha Lambda Delta, Sigma Delta Chi, Daily, Outlook, Homecoming '78 Sub-Comm		Nelson, Timothy	359
Molls, Barb	331	B.S., AIAA		Musgrove, Susan	369,531	Nelson, Todd	453
Molls, Beth	385,424	Moss, Dave	268	B.S., ISU Singers		Nelson, Vicki	578
Mollson, Robert	242	Moss, Ken	273	Myer, Duane	259	B.S.	
Mollay, Mike	436	Moss, Kevin	302,445,487	Myers, Brad	276,450,501	Nerdig, Cristi	354
Molle, Kathy	332	B.S., Delta Tau Delta, Cy Guides, SAA, Cheersquad-Capt., Greek Wk, Pep Council		B.S., Phi Gamma Delta, SSLA, Homecoming '76, '78, Veishea '77		Nervig, Beverly	411
Mollin, Dennis	397	Moss, Kenneth	531	Myers, Doreen	550	Nesbitt, Jonathon	578
Mommsen, Julie	550	B.S., Eta Kappa Nu, IEEE		B.S.		Nesbitt, Molly	341
B.S., Alpha Upsilon Omicron, Cy Guides, Student Amb., Home Ec Club, SAA		Mossberg, Julia	296,550	Myers, Jim	408	Natzhammer, Bill	436
Monahan, Dan	412,578	B.S., Tomahawk, TRA Exec. H EC Club, RHW Comm		Myers, JoAnn	466	Neubauer, Kandy	283,375
B.S.		Mostron, Wendy Jo	345	Myers, Mike	414	Neuberger, Sherie	405
Mongar, Amy	332	Mott, DeAnn	283,513	Myers, Nancy	391	Neumann, Cathy	264
Monical, Tim	386	B.A., Kappa Delta Pi, Phi Eta Sigma		Myhr, Dave	447	Neumann, Courtney	427
Monk, Steve	386			Myhre, Kristine	389	Neuroth, Richard	273,279,531
Monnig, Erin	288,320,432					B.S., Eta Kappa Nu, Pi Mu Epsilon	
Monserud, Ann	376					Neustrom, Mark	360,578
Montag, Mary	372					B.S., Track	
						Neuzil, Mark	360



Nevins, Mike	439		
Newby, Dave	373		
Newcomb, David	487		
B.S., Intramurals			
Newcomb, Leona	578		
B.S.			
Newcombe, Lee	333		
Newelin, Gregg	442		
Newell, Doug	414		
Newell, Sherry	258,271,487		
B.S., Alpha Zeta, Dairy Science Club, N.A.M.A.			
Newell, Tom	459		
Newells, Tamara	383		
Newhouse, Jim	531		
B.S.			
Newkirk, Orinda	352		
Newman, Carla	426		
Newton, Buzzy	306		
Newton, Jim	387		
Newton, Merritt	551		
B.S., Lambda Chi Alpha, Cyclone Guides S.A.A.			
Neyens, Kenneth	578		
B.S.			
Nguyen, Tan	263,531		
Nichals, Steve	379		
Nichel, Nancy	369,425		
Nichols, Jeff	340		
Nichols, Jim	373		
Nichols, Rick	456		
Nichols, Sherry	345		
Nichols, Terri	422		
Nicholson, Steve	446		
Nichting, Sue	288,342		
Nickel, Marty Kay	354		
Nickerson, Charles	579		
B.S.			
Nickerson, Don	306,307,437		
Nickerson, Greg	307,437		
Nickerson, Julie	352		
Nickum, Nan	376		
Nicoll, Just	278		
Nie, Anthony	266,501		
B.A., Phi Eta Sigma, Omicron Nu, Tau Sigma Delta			
Niebuhr, Steve	487		
B.S., Alpha Kappa Lambda, Block and Bridle			
Niebur, Bill	487		
B.S.			
Nieghbors, Denise	345		
Niehaus, Todd	373		
Nielsen, Becky	551		
B.S.			
Nielsen, Eric	356		
Nielsen, Pamela	551		
B.S., Tomahawk Honorary, N.R.H.H., J.S.A.R.H.			
Nielsen, Paulette	551		
B.S.			
Nielsen, Randy	450,531		
B.S., Phi Gamma Delta, G.S.B. Cabinet, Marching Band			
Nielsln, Kris	388		
Nielson, Kimberly	487		
B.S., Adelante			
Nielson, Laura	341		
Nielson, Marjean	151		
Nielson, Paulette	396		
Nieman, Judy	353		
Nieman, Marcia	406		
Niemann, Denise	465		
Niemeyer, Elden	441		
Nienbark, Marna	330		
Nikbin, Nadie	266		
Nikpour, Nasser	350		
Nikpour Tehrani, Kaveh	360,501		
B.S.			
Niles	387		
Nilles, Doug	414		
Nilsen, Karl	333		
Nimmo, Brian	445		
Nimry, Samir Faiz	267		
Nish, John	532		
B.S., Keramos, Mortar Board, Cardinal Key, Intramurals			
Nissan, Carolyn	487		
B.S., Kappa Kappa Gamma, Block and Bridle			
Nissen, Jim	173,454		
Nissen, Hannah	465		
Nissly, Mike	437		
Nisula, Fred	356,513		
B.S., Marching Band, Pep Band			
Nitcher, Rodney	393		
Niven, Kim	337		
Nix, Bill	151		
Nixon, Brad	449		
Nixon, Donna	268		
Nixon, Nancy	424		
Nixon, Peggy	407		
Nixon, Sarah	339		
Noe, Alan	268		
Noel, John	346,513		
B.S.			
Noel, Julie	371		
Noer, Caren	353		
Noethe, Rose	548		
Nollen, Jean	579		
B.S., Phi Eta Sigma			
Nollen, Linda	389		
Nollsch, John	579		
B.S., Psi Chi			
Nolte, Carol	339		
Nolte, Dan	441		
Nonnerman, Doug	368		
Noonan, Steve	395		
Norden, Dave	447		
Nordland, Ann	501		
B.A.			
Nordmann, Brett	462		
Norman, Jane	276		
Norman, Kay	514		
B.S., Kappa Delta Pi, Theta Chi Little Sis			
Norris, Kathy	383		
Norris, Randy	440		
North, Steve	387		
Northey, Bill	446		
Norton, Carol	406		
Norton, Ken	387		
Nottoli, John	450		
Novacek, Brad	382		
Novacek, Jody	434		
<b>NROTC Band</b>	311		
<b>NROTC Battalion Staff</b>	310		
<b>NROTC Color Guard</b>	310		
<b>NROTC Drill Team</b>	311		
<b>NROTC Pistol Team</b>	312		
<b>NROTC Rifle Team</b>	312		
Nubel, Nancy	370		
Nuckels, Brett	527		
<b>Nuckels</b>	388		
Nugent, Patty	339		
Nummela, Michelle	434		
Nunikhoven, Alvin	442		
Nurse, Maureen	341		
Nutt, Cindy	287,424		
Nutti, Tom	276,456		
Nwosu, Columbus	322		
Nygaard, Kirk	579		
B.S.			
Nygaard, Laura	391		
Nyre, Gayle	423		
Nzuonkwelle, Sume	487		
B.S.			
<b>OOO</b>			
Oakley, Sean	432		
Oates, Bill	459		
Oberbroecking, Mark	367		
Oberhaus, Paul	436		
O'Brien, Chris	372		
O'Brien, Cindy	424,579		
B.S., Alpha Phi, Gamma Gamma Honorary, Panhellenic Rush Coordinator			
O'Brien, Gary	395,532		
B.S., Delta Upsilon, Campus Chest			
O'Brien, Tom	442		
<b>O Bryan House</b>	389		
O Bryon, Kevin	460		
Ockenfels, Dave	338		
O'Connell, Jim	269		
O'Conner, Mike	268		
O'Conner, Paula	302		
O'Connor, Elizabeth	339		
O'Connor, Teresa	488		
B.S., Intramural Official			
Ode, Deb	405		
Odeen, Linda	259,488		
B.S., Ag Ed Club, Block and Bridle Club			
O'Dell, Linda	259		
Odgaard, Julie	331		
Ogden, Dennis	461		
Odland, Kathy	282,383		
O'Donnell, Dale	488		
B.S.			
O'Donnell, Michael	579		
B.S.			
O'Donnell, Tom	445		
Oelschlager, Amy	432		
Oelschlager, Sally	432		
Ogden, Dennis	579		
B.A., Theta Chi, Alpha Lambda Delta, Phi Eta Sigma, G.S.B. Supreme Court			
Ogland, Kristy	579		
B.S., Kappa Kappa Gamma, Cheerleader, Delta Upsilon Little Sis			
Ohlert, Jace	393		
Ohman, Daniel	359,532		
B.S., A.S.C.E.			
Ohms, Diane	362		
Ohms, Janelle	352		
Ohms, Neils	387		
Ohrt, Marcia	411		
O'Halloran, Anne Marie	345		
Okamoto, Satoshi	336,501		
B.A.			
Okwuonu, Justina	579		
B.S.			
Olander, Jou	442		
Oberding, Betsy	272		
Oldfather, Cindy	269,409		
Oles, Gary	312,397		
Olhaver, Renana	363		
Oliver, Bill	458		
Oliver, Garold	579		
B.A.			
Oliver, Stew	454		
Oliver, Tom	445		
Olk, Laurie	353		
Olmsted, Willetta	370		
Olsen, Eric	343		
Olsen, Roger	269		
Olson, Barbara	296,514		
B.S.			
Olson, Brad	441,579		
B.S., Beta Sigma Psi			
Olson, Clark	281,580		
B.A., Pi Kappa Delta, Delta Rho, Tau Kappa Alpha, Debate Sigma			
Olson, Craig	387		
Olson, Doug	346		
Olson, Erik	286		
Olson, Gary	580		
B.S.			
Olson, Janet	420		
Olson, John	397		
Olson, John	274		
Olson, Kim	363		
Olson, Kim	271		
Olson, Kirk	377		
Olson, Kermit	350		
Olson, Laurle	317,370,425,551		
B.S., Alpha Xi Delta, Alpha Lambda Delta			
Olson, Lewis	271		
Olson, Marcene	580		
B.A.			
Olson, Matt	347		
Olson, Mike	291,340		
Olson, Milt	347		
Olson, Pauline	276		
Olson, Steve	437		
Olson, Sue	353		
Olson, Thomas	580		
B.S., Hockey Club			
Omeara, Nancy	427		
Omer, Cindy	580		
B.S.			
<b>Omicron Nu</b>	318		
Omodt, Linda	488		
B.S.			
Omran Hasan, Mohammad	532		
B.S.			
Onderdank, Dave	445		
O'Neil, Karen	421		
O'Neil, Terry	450		
O'Neil, Tim	460		
O'Neill, Terrence	532		
B.S., Phi Gamma Delta, A.S.M.E., S.A.E., Intramurals			
<b>Onion Creek Cloggers</b>	255		
Oostenburg, Connie	400		
Oostenburg, Joel	444		
Opfer, Larry	368		
Oppedal, Denise	409		
Opperman, Doug	274		
<b>Orcheiss 1</b>	286		
Orcutt, Liz	414		
<b>Order of the Sextant</b>	256,257		
Orem, Leslie	287,425		
<b>Organization of Arab Students</b>	267		
Ormston, William	336		
Orness, Jane	551		
B.S.			
O'Rourke, Barb	488		
B.S.			
Orr, Cindy Lou	362		
Orr, Craig	488		
B.S.			
Orr, Vince	414		
Orris, Jerry	394		
Orlges, Tami	388		
Ortman, Elaine	344		
Orvis, Linda	304		
Osborne, April	371		
Osran, Amy	422		
Ostebee, Myron	346,488		
B.S., Ag Honors Program, KPGY Radio			
Osten, Dierck	338		
Osterholt, Lisa	389		
Osterling, Jim	580		
B.S., Delta Sigma Phi, Intramurals			
Ostrander, Dave	271		
Otis, Eileen	385		
Otis, Jana	488		
B.S.			
Otis, Ralph	448,580		
B.S., Lambda Chi Alpha			
Otero, Evelio	461		
Ott, Bill	293,346		
Ott, Orlan	310,312		
Ott, Vicky	400		
Otterness, Mary	414		
Otto, Cindy	422		
Otto, Holly	399,420		
Otto, Karen	580		
B.S.			
Ouderkirck, Sandy	399		
Overbergin, Sheri	355		
Overman, Mary	502		
B.S., Acacia Little Sis			
Overman, Shelly	321,514		
B.S.			
Overman, Wayne	265,502		
B.S., A.S.C.E.			
Overturf, Nancy	304		
Owen, Cathy	283,370		
Owen, Robert	375		
Owens, Bob	268		
Oxley, Betty	425		
Oxley, Joanne	337		
Ozakoyol, Adnan	532		
B.S., American Nuclear Society			
Ozolius, Dave	349		
<b>PPP</b>			
Paa, Laura	375		
Paar, Kevin	514		
B.A., Epsilon Pi Tau			
Pace, Kim	305		
Paddock, Cindy	400		
Pagano, Din	427		
Pageler, Terry	368		
Pagliari, Julie	355		
Pahle, Joe	374		
Pak, Yong Chin	317,318		
Palas, Greg	271,358		
Palaseyed, Abdorizeza	336		
Palenyk, Connie	580		
B.S., Alpha Delta Pi			
Palm, Karen	580		
B.S.			
Palm, David	278		
Palm, Mike	379		
Palm, Susan	502		
B.S., Pi Beta Phi, Orchestra			
Palmer, Amy	488		
B.S., F Op Club			
Palmer, Brenda	580		
B.S.			
<b>Palmer House</b>	391		
Palmer, John	360		
Palmer, Kathy	281		
Palmer, Sandy	422		
Palmerdink, Randy	271		
Palmerdink, Randy	336,488		
B.S., Alpha Zeta, Dairy Sci. Club			
Palty, Dave	452		
Palnek, Connie	421		
Panba, Kevin	448		
Panhellenic Council	287		
Pannier, Steve	393		
Papantanis, Christie	363		
Paquin, Dan	462		
Pardekooper, Marilyn	502		
B.A., Phi Eta Sigma, Alpha Lambda Delta, Pep Council, Varieties			
Parham, Kelly	374		
Paris, Linda	488		
B.S., Hort Club			
Parker, Bob	457		
Parker, Gary	282		
Parker, Joel	311		
Parker, Mark	458		
Parks, Bill	395		
Parks, Carolyn	427		



Parks, Chuck	395	Perkins, Faye	145,514	Peterson, Carl	437	Phi Upsilon Omicron	288
Parks, Jan	385	B.S., PE Major Club, Intramurals, Track, Basketball, Softball		Peterson, Christine	552	Pickering, Sandy	410
Parks, Robert	243	Perkins, Sonja	407	Peterson, Curt	260,306,309,580	Pickhart, Jeff	461
Parks, Vickie	434	Perkins, Sue	375	B.S., Alpha Kappa Psi, SAA, GSB, University Chorus, Franklin House Officer		Piebler, Karen	288,296,581
Parr, Nancy	424	Perrenoud, Chuck	514	Peterson, Dan	454	B.S., Alpha Lambda Delta, Phi Upsilon Omicron, Tomahawk	
Parrot, Lori	372	B.A., Epsilon Pi Tau		Peterson, Dave	263,459	Pleper, Jolene	525
Parsley, Stephen	532	Perret, Kathy	283,339	Peterson, Dean	488	B.S., Alpha Lambda Delta, Kappa Delta Pi	
B.S., Tau Beta Pi, Alpha Pi Mu, Phi Kappa Phi, AIEE		Perry, Brian	262,533	Peterson, Debbie	287	Pierce, Arlue	386
Parsley, Steve	520	Perry, Lorraine	334	Peterson, Denise	286,356	Pierce, Curt	461
Parsley, Tim	225	Perry, Mike	380,532	Peterson, Diane	334	Pierce, Jayne	269,345
Parson, Tommy	364	B.A.		Peterson, Doug	462	Pierce, Jenny	398
Parry, Betsy	208	Perry, Steve	265,316	Peterson, Eileen	269	Pierce, Kathy	503
Partington, Mary	331	Perticone, Tom	171,173	Peterson, Eric	456,488	B.A.	
Party, Sally	423	Perucca, Gina	432	B.S., Sigma Alpha Epsilon-Officers		Pierce, Norman	307,441
Paschel, Laurie	353	Peschman, Todd	449	Peterson, Frank	463	Pierson, Robln	344
Paschen, John	269,360	Peters, Ann	206	Peterson, Glenda	362	Pietz, Julianne	425
Pashan, Mark	410	Peters, Brian	346	Peterson House	393	Pigneri, Anthony	263,532
Paskach, Gall	411,422	Peters, Dave	412,460	Peterson, Jan	287,320,364	B.S., Omega Chi Epsilon, Tau Beta Pi, Phi Eta Sigma, Intramurals, AICHE	
Pate, Henry	580	Peters, Debra	353	Peterson, Jana	396	Pike, Art	463
B.A.		Peters, Jake	454	Peterson, Jenny	407,427	Pilkington, Cynthia	581
Paterson, Dave	454	Peters, James	488	Peterson, Joel	279,532	B.S., Psi Chi	
Pates, Kim	580	B.S., Alpha Zeta, Block and Bride Club		Peterson, Julie	422	Pille, Joe	386,489
B.S., Sigma Kappa, Panhellenic Council, Velshea, Cy Aide		Peters, Jeffrey	532	Peterson, Karyl	552	B.S.	
Patrick, Jim	458	B.S., Warmgamers, IEEE, Intramurals		Peterson, Kathryn	401	Pilling, James	489
Patterson, Brian	377	Peters, Jim	269,459	B.S., Home Ec Club-Officers		B.S., Ag Mech Club, Ag Council	
Patterson, Jan	456	Peters, Julie	364	Peterson, Keith	412	Pinette, Susan	489
Patterson, Kelly	332,420	Penn, Greg	358	Peterson, Kathryn	401	B.S.	
Patterson, Sally	331	Pennings, Clark	414	Peterson, Laura	422	Pinkerton, Cathy	351
Patterson, Sharon	399	Pennington, Julie	259	Peterson, Lorilee	425,580	Piper, Jenni	420
Paton, Mary Jo	345	Pennington, Mark	439	B.S., Alpha Xi Delta		Pippert, Dale	402
Pau, Mavis	318	Penton, Ginny	339,464	Peterson, Milton	271	Piro, Sam	460
Pauba, Jane	434	Penton, Virginia	580	Peterson, Nancy	371	Pitisan, J	351
Paul, Debbie	288	B.S., Alpha Kappa Lambda-little sis, Alpha Kappa Delta, Psi Chi, Psych. Club, RCA-chief justice, RA-Brandt House		Peterson, Paul	441	Pitsor, Bob	450
Paul, Lori	331	Pep Council	302	Peterson, Paulette	502	Pitsor, Kyle	284,293,296,581
Paule, Anne	432	Pepper, Cynthia	551	B.A., Art Ed Club-Officers		B.A., Motor Board, Lampos, Phi Eta Sigma, SH Council, Psi Sc Club, Institute on World Affairs	
Paulson, Gary	307,437	B.S.		Peterson, Richard	295,377,532	Pitt, Mary	334
Paulson, Joe	457	Pepper, Denise	322	B.S., Tau Beta Pi, Mac Donald House Officer		Pittarelli, Dave	386
Paulson, Joel	274	Pepper, Sgt.	459	Peterson, Roger	319,343	Pitts, Craig	408
Paulson, Keith	395	Perkins, Coleen	488	Peterson, Roxanne	421	Pitts, Melinda	411
Paulson, Ronald	532	B.S.		Peterson, Shelley	362	Plagge, James	346
B.S.		Perkins, Faye	145,514	Peterson, Steve	358,397	Plagman, Holly	260,411
Paulson, Tom	394	B.S., PE Major Club, Intramurals, Track, Basketball, Softball		Peterson, Susan	404,425,580	Plastad, Diane	371,552
Pauly, Pete	335	Perkins, Sonja	407	B.A.		B.S., Intramurals, Home Ec Assoc., Velshea	
Paustian, Jim	449	Perkins, Sue	375	Peterson, Timothy	382,448	Plantan, James P	302,454,581
Paxton, Anne	334,428	Perrenoud, Chuck	514	Peterson, Vance	318	B.S., Psi Kappa Alpha, Psi Mu Sigma, Pep Council	
Payne, Douglas	261,488	B.A., Epsilon Pi Tau		Petri, Tom	360	Plantz, Sue	333
B.S., Alpha Zeta, Ag. Mech. Club- tres., v.p., pres.		Perret, Kathy	283,339	Petrie, Steven	514	Plate, Terri	320
Payne, Jennifer	369	Perry, Brian	262,533	B.A., Track		Plath, Kirk	386
Payne, Joyce	424	Perry, Lorraine	334	Petrzella, Robert	488	Plathe, Bob	489
Payson, Martha	514	Perry, Mike	380,532	B.S.		B.S.	
B.S., Tennis Team, WAC, IM, Official, King House-pres., PE Majors Club		Perry, Steve	265,316	Petska, Sharon	581	Platt, Jim	308,445
Payton, John	335	Perticone, Tom	171,173	B.S., Intramurals, Alpha Epsilon Phi Little Sis, Bact Club		Pleggenkuhle, Mary	371
Pearce, Pam	376	Perucca, Gina	432	Pettigrew, Nancy	390	Pleggenkuhle, Timothy	263,532
Pearson House	392	Peschman, Todd	449	Pettis, Deb	365	B.S., AICHE, Am Chem Soc.	
Pearson, Carol	580	Peters, Ann	206	Petty, Jack	442	Podd, K.C.	457
B.A.		Peters, Brian	346	Petzoldt, Charles	581	Podlesak, Jeff	307
Pearnton, Karen	580	Peters, Dave	412,460	B.S., Veterans Club		Poffenberger, Liz	354
B.A., Alpha Kappa Delta, Intramurals, UDA Cond. Comm.		Peters, Debra	353	Pew, Paula	515	Poehlein, Patti	358
Peck, Dave	269	Peters, Jake	454	B.S., Kappa Delta Pi		Pohiman, Kent	438
Peck, Joan	354	Peters, James	488	Peyton, Brad	490,489	Pohmann, Luther	264
Peck, Kitty	344	B.S., Alpha Zeta, Block and Bride Club		Peyton, Flint	346	Pohorsky, John	454
Peden, Bill	349	Peters, Jeffrey	532	Pezabek, Tom	387	Poklacki, Ellen	354
Pederson, Kathleen	277,551	B.S., Warmgamers, IEEE, Intramurals		Plantz, Joel	360	Polcen, Jeff	307
B.S., Home Ec. Club		Peters, Jim	269,459	Plantz, Tamara	411,581	Polter, Steve	387
Pederson, Neeve	354	Peters, Julie	364	B.S.		Pollet, Robert	263,350,532
Pederson, Steve	350	Peters, Kathryn	532	Pfeiffer, Beth	422	B.S.	
Pedigo, Julie	331	B.S., Kappa Alpha Theta, Tau Beta Pi, Student Union Board, Velshea		Pfeiffer, Joan	503	Pollock, India	380
Peliffer, Joseph	261,271,488	Peters, Kelly	348	B.S., Ad Design Club		Pollpeter, Scott	311
B.S., Alumni Hall, Alpha Zeta, Phi Eta Sigma, YMCA Board, Dairy Sci. Club Velshea, Intramurals		Peters, Lisa	269,488	Pfetzer, Dave	349	Pommrehm, Mark	463
Peliffer, Ron	394	B.S., Block and Bride		Pfizinger, Jim	444	Pom Pon Squad	305
Pelilly, Shawn	387	Peters, Lynne	420,580	Phalen, Judy	369	Pont, Dalton	448
Pelrce, Jane	291	B.S., Assoc General Contractors, ISU Mountaineers		Phelan, Lori	402	Pontius, Betsy	503
Peltz, Julianne	466	Peters, Mark	335	Phelps, Mike	459	B.S.	
Pelisek, Joan	369	Peters, Mike	375	Phillips, Steven	358	Poock, Ron	317
Palz, Lori	269,488	Peters, Pam	201,348,425	Phi Delta Theta	449	Pool, Ron	414
B.S., Kappa Lambda Delta, In- tramurals, Block and Bride Club		Peters, Phyllis	383	Phi Gamma Delta	450	Poole, Sharon	320
Penn, Greg	358	Peters, Teresa	398	Phi Gamma Delta Little Sis	451	Pooley, Marci	427
Pennings, Clark	414	Peterhagen, John	275	Phi Kappa Phi	300,301	Pooley, Mark	454
Pennington, Julie	259	Petersen, James	457,580	Phi Kappa Psi	452	Pope, Polly	364
Pennington, Mark	439	B.S.		Phi Kappa Tau	455	Poppen, Terri	515
Penton, Ginny	339,464	Petersen, John	360	Phillip, Jeff	465	B.S., Council for Exceptional Children	
Penton, Virginia	580	Petersen, Linda	551	Phillips, Nancy	581	Porter, Brian	349
B.S., Alpha Kappa Lambda-little sis, Alpha Kappa Delta, Psi Chi, Psych. Club, RCA-chief justice, RA-Brandt House		B.S.		Phillips, James	402	Porter, DeAnna	489
Pep Council	302	Petersen, Mary	372	Phillips, Jane	385	B.S.	
Pepper, Cynthia	551	Petersen, Sheryl	514	Phillips, Michael	402	Porter, Karen	302
B.S.		B.A.		Phillips, Pat	407	Porter, Minda	426
Pepper, Denise	322	Peterson, Andrea	381	Phillips, Rick	456	Porth, Mark	336
Pepper, Sgt.	459	Peterson, Ann	371	Phillips, Ron	456	Portz, Kim	423,581
Perkins, Coleen	488	Peterson, Barb	390,423	Phillips, Sandy	433	B.S., Alpha Omicron Pi, Alpha Gamma Rho Little Sis	
B.S.		Peterson, Becky	385	Phillips, Scott	387		
				Phillips, Susan	451		
				Phipps, Nancy	422,581		



Posch, Carrie	151
Pospichal, Brian	350,532
B.S.	
Poss, Jeff	268
Post, Rickay	350,489
B.S., Intramurals	
Potratz, Julia	552
B.A., ISU Volunteers	
Potratz, Roger	489
B.S.	
Potter, Becky	279
Potter, Curt	400
Potter, Doug	313,314
Potter, John	379
Potter, Julie	371
Potter, Scott	581
Tau Kappa Epsilon	
Potter, Ted	459
Potts, Linda	348
Pouk, Karen	424
Poulovac, Brian	400
Poulsen, Kim	581
B.A., Kappa Kappa Gamma, Gymnastics	
Poulter, Dave	461
Poupard, Thomas	503
B.A., Tau Sigma Delta	
Pound, Patti	271,422
Powley, Ricky	343
Powell, Bob	451
Powell, Dan	440
Powell, Denise	552
B.S.	
Powell, Jan	269,307,437
Powell, Tom	346
Powers, Deb	358,434
Powers, Julianne	331
Powers, Kirk	303
Powers, Linda	406
Powers, Mary	267,451
Praefke, Carson	581
B.S., AMA	
Prall, Jeff	449
Prasse, Laura	427
Prchal, Karen	365
Prell, Eric	395
Premo, Cheryl	287,420
Prenger, Pat	390
Prescott, Gary	532
B.S.	
Preston, Guy	489
B.S., Football	
Preston, Leo	317,412
Price, Jeff	460
Price, Nancy	260,278,581
B.S., Alpha Kappa Psi, Block and Bridge, Hort Club, Finance Club	
Price, Terri	320,398
Prisk, Greg	456
Pritchard, Mark	373
Probst, Holly	373,503
Delta Zeta, ASID, Intramurals, Kappa Sigma Little Sis	
Prochnow, Michael	380
Proescholdt, Carl	448
Propp, Candace	403,515
B.S., Beacons, Concert Band	
Prosche, Linda	354
Prose, Dave	275
Prott, Vince	452
Prouty, Dave	449
Prouty, Jeff	458
Provorse, Dave	275
Pruitt, Donald	532
B.S., Phi Eta Sigma, Omega Chi Epsilon, Bennett House Pres	
Pruille, Scott	322
Prusis, Gina	320
Prack, Michael	515,517
B.A., Alpha Sigma Phi	
Puderbaugh, Steven	515
B.S., Baci Club-VP, Boyd House Officer	
Pudgil, Kimberly	348
Pudil, Jan	348
Pugh, Greg	445
Pugh, Marti	371
Pullella, Mary	399
Pullen, Jeff	356
Pullin, Doug	437
Pullman, Margo	306,363
Punt, Loren	271
Puoba, Jane	434
Purdie, Julie	581
B.S., Ent Club	
Putbrese, Mark	382



Quealy, Thomas	349
B.S., ISU Singers-Pres, IEEE	
Quell, Jeff	297
Quick, Karlin	406
Quinn, Ann	376
Quinn, Kay	434
Quinterd, Brenda	266
Quirk, Kathy	489
B.S., Spanish Club	
Qulsner, Janet	375



Raatz, James	594
DVM	
Rabe, Nancy	341
Raber, Julie	369,424
Rabuse, Keith	394
Rabuse, Mary Ellen	398
Radach, Linda	581
B.S., Mu Sigma Rho, Pi Mu Epsilon	
Radio, Dennis	292
Radio, John	268
Radio, Stanley	292,581
B.S., Psi Chi, Phi Eta Sigma, Lacrosse Club, Intramurals, Rugby, GSB Senator, RCA Exec Council, RCA Court Justice, Lindstrom House Officer	
Radler, Robert	581
B.S.	
Radler, Sue	437
Radloff, Dave	268
Rae, Robin	423
Raeside, Kim	336
Rager, Randy	445
Rahe, Colleen	333
Rainey, Katherine	552
B.S.	
Rainforth, James	532
B.S., Sigma Lambda Chi, AGC, ASHRAE	
Raisbeck, Mark	452
Ralfs, Kim	371
Ralfs, Mark	360
Rallis, Kent	454
Ralside, Kim	304
Ramas, Shari	305
Ramsay, Cindy	339
Ramsey, Marty	394
Ramsey, Scott	394
Ranchoff, Thomas	356
Rand, William	260,297,581
B.S., Alpha Kappa Psi, Intramurals, Weightlifting Club, Stange House Officers	
Randall, Celesta	383
Randall, Joyce	422
Randau, Mary	337
Randol, Dave	459
Randolph, Roxanne	269,291
Rankin, Peg	410
Ranney, Angela	407
Rash, Peggy	331
Rasmussen, Craig	263,343,532
B.S., Phi Eta Sigma, AICHE, Intramurals	
Rasmussen, Carla	414
Rasmussen, Janet	376
Rasmussen, Jim	388,456
Rasmussen, Pete	463
Rasmussen, Mark	386
Rasmussen, Ned	386
Rath, Rick	414
Rathje, Rhonda	314,407
Ratterman, Mike	335
Ratton, Randy	505
Ray, Ann	407
Ray, Luann	427
Raymond, Paul	532
B.S.	
RCA Exec Council	319
Readinger, Todd	581
B.S., Phi Eta Sigma, Psych Club	
Rebak, Mary	410
Rebholz, Jon	312
Rebholz, Jeffrey	532
Sigma Gamma Tau-Pres	
Rebhuhn, James	489
B.S., House Officers	
Rebsamen, Trudi	151,272
313,314,581	

B.S., Sigma Delta Chi, Delta Sigma Little Sis, Bomb 78,79, Track

Reckemmer, Lyn	326
Recker, Jean	552
B.S.	
Recker, Jeanne	410
Recker, Julie	552
B.S., Intramurals, FE Club, University Chorus	
Rectar, Jay	294,438
Rectar, Marcia	423
Reddington, Jim	447
Redhair, Dave	350
Redinbaugh, Les	297,438
Redinbaugh, Leslie	489
B.S., Alpha Kappa Lambda	
Redlinger, Marsha	532
B.S., AIEE, Palmer House Officer	
Redmon, Jeffrey	581
B.S., Lambda Chi Alpha, Mortar Board, ISU Singers	
Reed, Birde	390
Reed, Bonnie	410
Reed, Craig	335
B.S.	
Reed, Dave	452
Reed, Maureen	532
B.S., ASCE	
Reed, Richard	408
Reed, Tom	338
Reeder, Daniel	489
B.S.	
Reedes, Dan	412
Reedy, Stephen	259,412,489
B.S., Ag Ed Club	
Reenhart, Ruth	430
Rees, Ranee	391
Rees, Teri	427
Reeve, Ted	462
Reeves, Larry	386
Regan, Jim	271
Rehrauer, Steve	340
Reicher, Rachel	489
B.S., Golf	
Reichenauer, Mark	225,271,349
Reid, Craig	449
Reid, Nancy	503
B.A., Alpha Xi Delta, Tennis Team, SSLA	
Reifert, Gerald	503
B.A., ASC-AIA	
Reil, Jeff	458
Reilly, Angela	298
Reilly, Colleen	581
B.A., Sigma Delta Chi	
Reilly, Erin	266
Reiman, Brad	447
Reiman, Brenda	303
Reimer, Renee	581
B.S., Intramurals	
Reimer, Russ	335
Reimers, Dave	459
Reimers, Roger	374
Reinart, Geryalyn	265,532
B.S., ASCE	
Reinart, Thomas	581
B.S., House Officer	
Reinertsen, Jane	389
Reinhart, Susan	552
B.S.	
Reimund, Bob	367
Reints, Connie	151,366
Reisdorf, Bob	367
Reisetter, Naomi	581
B.S.	
Reistroffer, Kris	391
Reitar, Chris	336
Rekemeyer, Angel	532
B.S., Alpha Phi, Sigma Nu Little Sis, ASMA, Intramurals	
Rekemeyer, Phil	259,261
Rekett, Robin	424
Remington, Carla	426
Remmes, Mary	552
B.S.	
Regen, Tony	452
Renken, Julie	424
Rental, Kurt	273,279,295,532
B.S., Tau Beta Pi, Eta Kappa Nu, IEEE	
Renze, Cynthia	375
Replinger, Jack	356
Reuth, Jerry	264
Reschley, Ann	372
Residence Hall Movie Comm.	319
Residence Hall Week Central Comm.	290
Retzy, Allison	285
Retz, Allison	372
Retz, Tim	434
Reubenbauch, Robin	423
Reulund, Mike	457
Reuyher, George	408
Reynolds, Ellen	385
Reynolds, Mark	395
Reynolds, Steve	402
Reynolds, Sue	350
Rezabeck, Kevin	342
Rezabeck, Rick	356
Rhoades, Neil	463
Rhodes, Becky	430
Rhodes, Les	399
Riccio, Glenn	379
Rice, Delores	276
Rice, Kim	503
B.S.	
Rice, Lauri	427
Rice, Terry	266,282,503
B.A., ASID, GSB/ISU Volunteer	
Richards, Beth	425
Richards, Michael	592
DVM	
Richards, Rebecca	581
B.A., Gamma Phi Beta, Varieties, KPGY	
Richards, Wendy	552
B.S., Zeta Tau Alpha	
Richardson, George	262
Richardson, Kay	552
B.S.	
Richardson, Lori	390
Richardson, Shariene	377,581
B.A.	
Richardson, Wendy	426
Richel, Mike	462
Richert, Paul	263
Riches, John	313,315,349,581
B.S., Sigma Delta Chi, Bomb 78,79, Elwood House Officer	
Richter, Tim	379
Richtmeier, Lori	331
Rickabough, Sharon	410
Ricke, Dan	438
Ricke, Douglas	307,438,489
B.S., Cyclone Guide, Block and Bridge, Alpha Kappa Lambda, Intramurals	
Rickels, Mark	259,462
Rickels, Mike	462
Rickert, Jim	581
B.S.	
Ricketts, Beth	426
Ried, Craig	533
B.S., Phi Delta Theta, Golf Team	
Riedesal, Ann	375
Rieks, Jeanne	371
Riester, Leo	379
Riggan, Kelly	552
B.A.	
Riggat, Tracy	359
Riggenberg, Paul	350
Riggert, Ginny	275,362
Riggert, Laurie	425
Riley, Kevin	440
Riley, Pete	454
Riley, Tim	260,440
Rindsig, Steve	456
Rinehart, Peggy	503
B.A.	
Ringlestein, Carroll	265,533
B.S., ASCE, Phi Kappa Phi, Chi Epsilon	
Ringlestein, Marlene	265
Riggenberg, Patricia	275,582
B.S., Sigma Gamma Epsilon, Geol Club	
Riggenberg, Paul	264
Rigstad, Craig	452
Rinker, Rex	258,437
Rippel, Cynthia	283,515
B.A.	
Rippentrop, Brent	261
Rippke, Bryan	360
Risius, Lyla	489
B.S., RCA Camera Club, House Officer, Farm Op Club	
Risk, Kate	454
Risselman, Mark	386
Risteen, Andrew	359
Risting, Steve	445
Ritchey House	395
Rittland, Randy	489
B.S.	
Ritter, Dale	582
B.S., Block and Bridge, Intramurals	
Ritter, Kurt	276
Ritter, Margaret	489
B.S.	
Rittgers, Brian	489
B.S., Theta Xi, Football, Ag Bus Club	
River, Dave	436
Rix, Patti	363
Roach, Joel	456
Roan, Carol	388







Schlueter, Julie	331	Schuelka, Steven	412,583	Selbert, Sue	282	Shepard, Michael	584
Schlueter, Mark E.	539	Schufelt, Jeff	457	Seidel, Jean	263	B.S., Kappa Sigma	
B.S., Student Chapter of A.S.M.		Schuld, Richard	263,336,539	Selifer, Tanna	423	Shepard, Vicki Jo	584
Schmadeke, Karyn	404	B.S.		Selgrist, Brett	447	B.S., Kappa Delta Pi	
Schmall, Mike	307	Schuler, Dave	465	Seller, Jenny	424,464	Shermank, Mike	271
Schmeling, Stephen	346	Schulke, Anita	451,333	Selp, Bridget	151	Sherod, Janyla	371
Schmelzer, Jeff	446	Schuller, Jenny	383	Seltzinger, Tim	360	Sherwood, Jan	584
Schmerhorn, Beth	400	Schuller, Karen	407	Selby, Martha	420	B.S.	
Schmid, Rick	297,534	Schuller, Ruth	410	Selensky, Cindy	352	Sherwood, Jean	553
B.S., Beta Theta Pi, Chi Epsilon Club,		Schulte, LoAnn	296,330	Selinger, Al	494	B.S.	
Honorary, Weightlifting Club,		Schulte, Mary	400	Sellinger, Lee	459	Shetler, Daniel	393
Veishea '78 golf and tennis		Schulte, Michael	583	Sellers, Steve	400	Shevokas, Rose	491
Schmid, Sue	414	B.S., Amer. Marketing Ass'n		Selle, Mike	374	B.S.	
Schmidt House	397	Schulte, Val	145	Sellegren, Janice	296,363,553	Shields, Jerold	343
Schmidt, Ann	337,422	Schultes, Dan	400	Sells, Marci	414	Shields, Thomas E.	491
Schmidt, Denise	371,364	Schultes, Marlene	265	Selk, Kevin	441	B.S., Student Supervisor Memorial Union Gen Services	
Schmidt, Carol	423	Schultz, Dave	387	Seminer, John	439	Shilling House	398
Schmidt, Gary	491	Schultz, Gary	367	Sendlein, Lyle	386	Shilling, Charles	375
B.S.		Schultz, Jan	457,503	Senior Class Council	308	Shima, Lamar	449
Schmidt, Joyce	389	B.S.		Senne, Joanne	584	Shimaszu, Carolyn	288
Schmidt, Kent	450	Schultz, Laura	304,425	B.A., Phi Eta Sigma, Phi Sigma Iota pres., Education Honorary, French Club		Shimkus, Michael	359
Schmidt, Mark	343,383,410	Schultz, Ron	410,515	Sennert, Jodee	376	Shimuj, Masao	534
Schmidt, Mike	394	Schultz, Ruth	404	Sernett, Tom	358	B.S.	
Schmidt, Renee	358	Schumacker, Chuck	379	Sequeira, Mark	335	Shimon, Tom	442
Schmidt, Sharon	307,553	Schumacher, Kent	539	Seuntjens, Liz	397	Shimp, Lisa	425,457
B.A., Campus Chest Central Comm., F.E. Club, ISU Volunteer, Cyclone Guide		B.S., Amer. Soc. for Metals, Mortenson House pres.		Sevbert, Walter	584	Shine, Jeri	584
Schmidt, Stu	460	Schumacher, Marla	515	B.S., GSB Senator, Contemporary Concerts Committee		B.S., Marching Band, Wind Ensemble, Pep Band	
Schmitt, Catherine	401	B.A., Phi Eta Sigma honorary, Iowa State Singers, Cardinal Keynotes		Sevcik, Margaret	553	Shinners, John	390,504
Schmitt, Anita	341	Schumate, Cindy	426	B.S.		B.A., Phi Delta Theta pres., Greek Week Central Comm.	
Schmitt, Dan	400	Schumm, Cathy	269	Sevardt, Dean	592	Shipler, Tracy	363
Schmitt, Joy	428	Schuppert, John	491	B.S.		Shipley, Emmet	268
Schmitt, Ken	394	B.S., Phi Kappa Phi honorary, Gamma Sigma Delta honorary, Agronomy Club		Severson, Colleen	404	Shippey, Carol	411
Schmitt, Lori	281	Schuppert, Shelia	503	Severson, Doris	320	Shirani, Hamid	534
Schmitt, Mark	515	B.A., Amer. Soc. of Interior Designers		Severson, Laurie	421,427	B.S., Soccer Club	
B.S.		Schur, Diane	261	Severson, Mary	307,332	Shirk, Greg	440
Schmitt, Norman	274	Shurr, Karen	397,583	Sevick, Margaret	288	Shoemaker, Kevin	439
Schmitt, Sue	376	B.S., Amer. Marketing Ass'n		Seville, Roxanne	425	Shoehair, Nancy	363
Schmitt, Faith	260,411	Schuster, Daniel	534	Seward, Laurie	277,288,406	Shoehair, Susan	515
Schmitt, Greg	436	B.S., Ass'n of General Contractors		Sewell, Clay	456	B.S., Kappa Delta Pi honorary	
Schmitt, Stuart	534	Schuster, Fred	583	Sewell, Meredith	420	Shogren, C. Eric	312
B.S., Theta Delta Chi, Phi Eta Sigma Honorary, Environmental Awareness Club		B.S., Order of Rose and Chessman, GSB President, UDA President, GSB Senator, State Chairman of the College Republicans of Iowa, University Judiciary		Sexton, John	503	Shopard, Vicki	410
Schneberger, Jeffery	448,503	B.S., Phi Kappa Phi honorary, Gamma Sigma Delta honorary, Agronomy Club		B.S., Sigma Nu		Showalter, Chris	259,261,271
B.S., Lambda Chi Alpha, Tae Kwon Do Club, L.A. Club		Schuster, Jay	447	Sexton, Matthew	592	Showalter, Chris	420
Schneckoeth, Mark	438	Schuteman, Kim	410	Seybold, Joan	404	Showers, Janice	365
Schneider, Daniel	359	Schutter, Kris	337	Seybold, Mary	151,152	Shrader, Tom	163
Schneider, Karin	321	Schwab, Sheri	296	Seymour, Gale	410	Shreck, Timothy	336
Schneider, Steve	491	Schwab, Susan	285	Seymour, John	582	Shrocco, Cathy	426
B.S., FWS Club		Schwalbe, Richard	343	Seymour, Mary Jo	503	Shroeder, T. J.	450
Schneiders, Deb	390	Schwartz, Mike	173	B.A., Art Coordinator for Outlook Mag., Cyclone Aide, Ad Design Club		Sholars, Rosa	401
Schnell, Gale	503	Schwene, Dave	462	Shaarbat, Jamal	534	Shroyer, Tom	335
B.S., Student Society of Landscape and Architecture		Schwenke, Gail	515	B.S.		Shufat, Jeffrey	491
Schnepel, Jane	553	B.S., Industrial Education Club		Shaarbat, Martaza	412	B.S., Sigma Nu	
B.S., FE Club		Schwenke, Roy	584	Shacce, Patty	422	Shugart, Jeffrey	306,308,445,584
Schnepf, Ann	344	Schwery, Dianne	403	Shadle, Randy	452	B.S., Delta Tau Delta pres., Senior Class pres., Phi Eta Sigma, Gamma Gamma, Greek Week Operations Chair, Campus Chest	
Schnoebelen, Jim	379	Schweppe, Lori	434	Shahan, Jim	539	Shuler, Melody	337
Schnoor, Loraine	319	Science and Humanities Council	293	B.S.		Shultz, Ron	307
Schnormeler, Marilyn	424	Scieszinski, Anne	354	Shakeshoft, Alston	284	Shum, Danny	584
Schnur, Jeff	374	Sciarb, Becky	355	Shank, Steve	445,584	B.S.	
Schobert, Francis	592	Scott, Cathy	406	B.S., Campus Chest		Sibbel, Richard	592
B.S.		Scott, Dianne	353,259	Shannon, Kevin	343	B.S., Vet Med	
Schoesbeck, Kathleen	410	Scott, Jean	515	Shannon, Vicki	299	Siberski, Scott	441
Schoelbrock, Kevin	335	B.S.		Shan, William	295	Sickles, Max	338
Schone, Jim	459	Scott, Jeff	311,380	Shank, Carl	263	Siddens, Kim	403
Schoon, Deborah	553	Scott, Kyle	370	Sharpe, Patricia	584	Sidders, Jeff	262,463
B.S., Shilling House pres.		Scott, Laurie	320	B.A., Publicity Student Alumni Ass'n, Student Ambassador, Fire Marshal Ass'n		Siebert, Sue	411
Schoneberg, Scott	462	Scott, Ray	271,491	Shart, Mrs.	423	Siebrecht, Kim	317,318,553
Shons, Annette	406	B.S., Dairy Science Club		Shaul, Mary	342	B.S., Alpha Lambda Delta, Phi Eta Sigma, Omicron Nu, Phi Upsilon, Home Ec. Advisory Council, Judo Club	
Shons, Rich	392	Scott, Rebecca	293,428	Shaver, Kathy	354	Siebrenmann, John	262
Schoon, Kelvin	382	Scott, Robert	350	Shavers, Randy	149	Siefering, Marty	377
Schott, Terry	446	Scoville, Jim	444	Shaw, Carolyn	403	Siefken, Bruce	340
Schrader, Paul	368	Scoville, Roxie	465	Shaw, Cheryl	403	Siegent, Kevin	397
Schrader, Tom	368	Scamlin, Brian	269	Shaw, Craig	436	Siegel, Matt	342
Schraeder, Neil	347	Scully, Whit	268	Shaw, Kristi	432	Siegfried, Duane	534
Schreder, Lori	260	Secor, William	491	Shaw, Mike	450	B.S.	
Schreiber, April	339	B.S., Symphony Orchestra		Shaw, Sherri	424	Sieh, Baxter	387
Schrier, Devin	375	Seaman, Daryl	347	Sheaffer, Cathy	352	Siererding, Ann	407
Schriner, Carol	334,583	Sear, Mike	412	Shearer, Marc	268	Siemens, Pat	371
B.S.		Sears, Kim	331	Sheets, Stephanie	362	Sietastra, John	5912
Scroeder, Craig	346	Searle, Julie	363	Sheetz, Holly	385	DVM	
Schroeder, Debra	345	Seaton, George	440	Sheffert, Larry	295,367	Sieverding, Mar	410,534
Schroeder, Diane	398	Seaton, Kathy	421	Shelding, Deb	354	B.S.	
Schroeder, Donald	539	Sebek, Karla	432	Sheldon, Doug	436	Sievers, Bryan	358
B.S., IEEE		Sebranak, Dr. Joe	269	Sheldon, Mike	445	Sievers, Kelly	332
Schroeder, Greg	302,463	Sechovec, Sandra	391	Sheldon, Patty	364	Sievers, Lisa	371
Schroeder, Jeff	465	Seda, Cal	282	Sheldon, Anne	263	Sigma Alpha Epsilon	456
Schroeder, Kirk	491	Seebach, Craig	410	Sheton, Britt	437,491	Sigma Kappa	433
B.S.		Seemann, Jerry	265,295,316,339	B.S., Alpha Gamma Rho, Traffic Appeals Board		Sigma Nu	457
Schroeder, Lori	359	B.S., American Society of Civil Engineers, Chi Epsilon, Tau Beta Pi		Shelton, Michael	504	Sigm Phi Epsilon	458
Schroeder, Sue	355	Segas, Patty	353	B.S., Delta Tau Delta, Student Soc. of Landscape Arch., Organization of Urban Planning		Siggelkow, Carol	381
Schroeder, Terence	539					Sikorski, Mike	387,534
B.S., Phi Gamma Delta, Knights of St. Patrick Engineering						B.S.	
Schubert, Jan	287					Silber, Lori	391
Schneider, Cindy	315						



Silber, Lorraine	320	Smith, Chris	445	Solomon, John	585	Staska, Scott	269,585
Simmons, Danver	458	Smith, Cindy	375	B.S.		B.S., Delta Sigma Phi, Phi Eta Sigma, Alpha Kappa Psi	
Simmons, Kim	353	Smith, Cindy	465	Sommers, Deb	424	Staton, Druann	516
Simmons, Mark	438	Smith, Clark	335,491	Soorholtz, Dave	437,269	B.S., Kappa Delta Pi	
Simmons, Ray	456	B.S.		Sorensen, Bruce	446	Stauch, James	442,491
Simmons, Thomas	448	Smith, Craig	450	Sorensen, Julie	428	B.S., Beta Theta Pi, Psi Chi, Phi Kappa Phi	
Simms, Mark	456	Smith, Dan	584	Sorensen, Dennis	310,311	Stayskal, Greg	452
Simon, Joni	434,466	B.S., Kappa Delta Pi pres., Hanson House pres., R.A.		Sorensen, Doug	360	Stearns, Jeff	452
Simon, Robert	491	Smith, Dan	368	Sorensen, Mark	412,491	Stearns, William	336
B.S.		Smith, Diana	388	B.S., Animal Science Stock Detail		Stebbins, Brian	504
Simonsen, Bob	373	Smith, Dick	360	Sorensen, Mary	269,277	B.S., Phi Delta Theta, Parents Weekend Central Comm. Board of Directors, MU Exec. Board	
Simonsen, Jan	266,385	Smith, Donna	372	Sonders, Ray	395	Stebbins, Brian	294
Simpson, Bill	367	Smith, Elmer	414	Soteropolous, Gust	454	Stecher, Scott	442
Simpson, Craig	440	Smith, Gary	437	Soucer, Gay Ellen	553	Steege, Sharon	352
Simpson, Noreen	266,504	Smith, Ginny	409	B.S.		Steele, Bruce	293
B.A.		Smith, Greg	171	Southard, Lori	304,421	Steele, Darrell	392
Simpson, Rob	436	Smith, Greg	387	Southard, Peter	302,491	Steele, Richard	440
Simpson, William	491	Smith, Gregory	359	B.A., Delta Tau Delta, ISU cheer squad, Greek Week Comm.		Steffen, Cory	392
B.S.		Smith, Jack	394	Sovers, Bob	268	Steffan, Dan	491
<b>Sims House</b>	399	Smith, Jeanine	304,344,425	Sowards, James	442	B.S., Ag. Ed. Club	
Sims, Diana	426	Smith, Jeffrey	491	Spaans, Cheryl	535	Steffen, Doug	359
Sinclair, Brian	410	B.S.		B.S., Alpha Pi Mu, Knights of St. Patrick, Amer. Institute of Industrial Engineers, Oratorio Chorus		Steffen, Doug	317
Singer, Diane	391	Smith, Jennifer	424	Spanort, Knucke Frank	408	Steffen, Monica	401
Sinks, Ann	352	Smith, Julie	424	Sparrar, JoAnn	370	Steffen, Rodney	535
Sipfle, Bill	297	Smith, Karen	263	Spear, Janet	421	B.S., Triangle, IEEE	
Sippel, Ron	260,463,584	Smith, Karen	534	Spear, Thomas	535	Steffen, Susanne	334
B.S.		B.S.		B.S.		Steffen, Tam	306,363
Sirren, Pamela	348	Smith, Kent	445	Spearman, Bill	268	Steffens, Kevin	338
Sitikas, Julie	553	Smith, Kristie	307	Specht, Lori	313,314,404	Steffens, Mark	438
B.S., Alpha Lambda Delta		Smith, Lane	584	Speer, Jennifer	304,427	Steffensmeyer, Craig	387
Sittler, Tory	306,504	B.S.		Speers, Ron	335	Steffensmeyer, Penny	553
B.A., Student Alumni Assoc.		Smith, Laura	364	Speiringer, Mark	394	B.S., Omicron Nu, FN Club	
Siverson, Doris	320	Smith, Laurinda	555	Speils, James	268,456	Stegen, Patti	404
Siverson, Mary	427	B.S.		Spellman, Priscilla	266	Stehlik, Sharon	339
Sjuentes, Brian	408	Smith, Lisa	333	Spencer, Jody	262	Stehm, Jeff	321,367
Sjursen, Jim	453	Smith, Lisa	348	Spencer, Pete	436	Stehr, Nancy	383
Skallenger, Debra	516	Smith, Lynn	341	Spangler, Daniel	359	Steinauer, Tracy	341
B.S.		Smith, Mark	268	Spleker, Julie	434	Steinberg, Kelly	426
Skerbetz, Mark	444	Smith, Martin	279	Spies, Marty	358	Steinbromm, Jerry	360
Sketch	320	Smith, Melodie	584	Spiker, Marcla	285	Steiner, Don	284,310
Skinner, Brad	445	B.S.		Spillner, Leta	401	Steiner, Nikki	401
Skinner, Cathy	389	Smith, Michael	534	<b>Spinney House</b>	400	Steinhart, Jeffrey	553
Skjerseth, Nathan	534	B.S., Phi Gamma Delta, Knights of St. Patrick		Spoelstra, Jeffrey	410	B.S., Textile and Clothing Club	
B.S., Pi Tau Sigma		Smith, Mike	451	Spoerl, Diann	283	Steinke, David	535
Skog, Sandy	341	Smith, Pam	371	Spoerre, Douglas	340	B.S., Pi Kappa Alpha, Amer. Soc. of Mechanical Engineers	
Skogerboe, Dave	367	Smith, Pat	278	Spohnheimer, John	414,535	Steiners, Dave	368
Skogsbergh, Jim	459	Smith, Randy	447	B.S., B.S., Pi Mu Epsilon, Sigma Pi Sigma		Steines, Jim	454
Skov, Chris	151	Smith, Ray	400	Sponsler, Mark	412	Stenberg, Bob	313,314
Sladkey, Linda	584	Smith, R.J.	264	Sponsler, Sue	411	Stenson, Sheri	504
B.S.		Smith, S.	312	Spooner, Robin	345	B.A., Sigma Kappa, Craft Design Club	
Slaight, Marsha	584	Smith, Shari	388	Spooner, Traci	290,553	Stensrom, Gary	377
B.S.		Smith, Steve	458	B.S.		Stensrud, Mike	171,173
Slater, Debra	516	Smith, Steven C.	584	Spratt, Dean	393	Stenstrom, Jeff	462
B.S.		B.S.		Springer, John	440	Stenzel, Gary	491
Slater, Joe	347	Smith, Steve	293	Springer, Norman	410	B.S., Alpha Zeta, Ag. Ed. Club, Block and Bridle Club	
Slater, Randy	465	Smith, Tami	334	Sprunger, Deb	390	Stenzel, Patricia	345
Silfka, Mark	347	Smith, Timothy	534	Spurgeon, Wayne	266	Sterling, Mark	265,535
Sloan, Dan	461	B.S., Amer. Institute of Chemical Engineers		Stacy, Diane	333	B.S., Amer. Soc. of Civil Engr., Greene House pres.	
Sloan, Mom	426	Smith, Tim	263	Staebler, Sue	430	Stephan, Joleen	355
Sloat, Jeff	279	Smith, Tim	446	Stafflin, Barb	307,422	Stephany, Curt	273
Sloniker, Gary	395	Smith, Tom	412	Stagg, Cathy	341	Stephan, Annie	426
Sloth, Lauri	380	Smith, Toni	277	Staley, Brad	437	Stephan, Jim	335
Sloth, Linda	584	Smith, Trent	450	Stallman, Nicholan	356	Stephenson, David	273
B.S.		Smith, Trent	450	Stalzer, Sharon	407	Stephenson, Gregg	368
Sloth, Nancy	354	Smith, Twila	584	Stammer, Russell	535	Stephenson, Terri	405
Slowey, Kevin	414	B.M.		B.S., Tau Beta Pi, Chi Epsilon, Amer. Soc. of Civil Engineers		Stapp, Dennis	269
Sly, Dawn	362	Smith, Vern	335	Stamy, Scott	258	Sternberg, Kristy	414
Smalley, Dian	287,424	Smith, Vicki	145,178	Standley, Cindy	387	Sterns, David	380
Smay, Kelly	410	Smith, Wayne	260,449	Stang, Eric	436	Stevens, Anita	277,341
Smeby, Brenda	376	Smith, Wendy	383	Stange, Wade	449,504	Stevens, Cindy	427
Smedema, Gena	425,465	Smutz, Bill	440	B.S., Phi Delta Theta		Stevens, Mark	310,535
Smejkal, Lisa	333	Snead, Rob	458	Stanislau, Jim	303	B.S., Order of the Sextant	
Smid, Rick	442	Snell, Larry G.	535	Stanley, Bev	331	Stevens, Pam	366
Smid, Dave	154	B.S.		Stanley, Eldon	449	Stevens, Rich	459
Smid, Doug	154	Sneller, Darwin	261,271,491	Stanley, Jack	340	Stevens, Shawn	303,426
Smidt, Bruce	438	B.S., Alpha Zeta, Dairy Science Club		Stanton, Diane	288	<b>Stevenson House</b>	413
Smidt, Roger	375	Snider, Greg	491	Staples, Bruce	321	Stevenson, Gail	411
Smidt, Tom	394	B.S., Agronomy Club		Stapleton, Connie	363	Stevenson, Greg	592
Smith, Al	440	Snodgrass, Crystal	407	Stapleton, Sue	404	VDM	
Smith, Allison	298,389,432	Snyder, Barb	424	<b>Starbuck House</b>	401	Stevenson, Mark	375
Smith, Andy	276	Snyder, Cathy	364	Stark, Bill	382	Stevamer, Ann	378
Smith, Annette	389	Snyder, Kelli	426	Stark, Dianne	366	Stovermer, Paul	312
Smith, B.	310	Snyder, Martin	359	Stark, Don	535	B.S.	
Smith, Barbara	491	Snyder, Shelly	426	Stark, Jim	437	Stewart, Cathy	585
B.S., Hort. Club, co-chair, Mid-America Collegiate Hort. Soc.		Snyder, Susie	423	Stark, John	448,504	Stewart, Chris	268
Smith, Barbara	516	Sobotka, Deb	333	B.A., Lambda Chi Alpha, ASCAIA		Stewart, Cynthia	585
B.S., Volleyball, Cyclone Aide		Socarras, Alf	584	Stark, Sheri	370	B.A., Women in Communications	
Smith, Barbara C.	278	B.S.		Stark, Steve	445,307,585	Stewart, Donna	342,320
Smith, Barby	178,272	Soderblom, Sue	278	B.S., Delta Tau Delta, Phi Eta Sigma, rugby, Pep Council V.P., Greek Week Programming Committee, Pre-law Club		Stewart, Elaine	516
Smith, Barney	456	Soderholm, Kathy	260,430,584			B.S., Kappa Delta Pi, Kappa Lambda	
Smith, Brad	269	B.S., Kappa Delta, Phi Beta Kappa honorary, Alpha Kappa Psi, Campus Crusade, Marching and Pep bands, Accounting Club					
Smith, Brad	438	Sofranko, Beth	354				
Smith, Carol	275	Solberg, Deb	353				
Smith, Char	427	Solberg, Laurie	278				
Smith, Charles	491	Sollein, Mark	271				
B.S., Ag-Ed Club, Alpha Zeta, Kappa Delta Pi							



Stewart, Jay	593	<b>Student Alumni Association</b>	306,309	Sylwester, Carmen	266	Tessling, Alicia	432
DVM, Omega Tau Sigma		<b>Student Ambassadors</b>	307	Symonds, Dave	397	Tessmer, Kevin	297,340
Stewart, Jeff	442,504	<b>Student Union Board</b>	294	Symonds, Ed	395	Tetzlaw, Charlie	348
B.A.		Studer, Mike	452	Synhorst, Tom	308,459,585	<b>Textiles and Clothing Club</b>	320
Stewart, Kathy	304	Studer, Sally Jo	426,287	Synnestuedt, Matt	465	Thalacker, Teresa	553
Stewart, Matt	271,491	Studley, Gwenna	383	B.S., Tau Kappa Epsilon, Sr. Class		B.S., Phi Eta Sigma	
B.S.		Studio 53	270	V.P., IFC Rush Review Board, SAA		Tharnish, Barb	553
Stewart, Susan	426,307	Stueker/Juergen, Carl	360,585			B.S., Intramurals, Doolittle House Officers	
Stewart, Todd	585	B.S., Amer. Meteorological Soc.				Thatcher, Sue	354
B.S.		Stuhler, Jim	262,463			Theis, Kim	376
Slickler, Lisa	333	Stuhler, Sue	354			Theobald, Pat	337
Slickler, Nancy	320,406	Stumpf, Alan	356			Theobald, Sue	404
Stiles, Tim	310,311,360	Stumpf, Pamela	380			<b>Theta Chi</b>	461
Still, Ann	305	Stumpf, Patrick	380			<b>Theta Chi Little Sis</b>	466
Still, Tom	452	Sturges, James	492			<b>Theta Delta Chi</b>	460
Still-Thomson, Betsy	284	B.S., Agronomy Club, Scuba and Sky Diving Club				<b>Theta Xi</b>	462
Stille, Lory	39,307,585	Sugrue, Patrick	402			Thielmann, Michael	585
B.A., Alpha Lambda Delta, KPGY, Academica Bomb Editor '78, Ethos, Student Ambassador, Pap Council, Sigma Delta Chi, Worms in Communications, Orchestras II		Sugrue, Michael	402			B.S.	
Stillmunkes, Dean	535	Sulentic, Janet	355			Thiher, Mark	343
B.S., Tau Beta Pi, Alpha Epsilon, Phi Kappa Phi, ASAE, Engr. Council		<b>Sullivan House</b>	403			Thilo, Tim	454
Stilwell, Robert	585	Sullivan, Jerry	340,492			Thimesch, Denice	585
B.S.		B.S., Taekwondo Club, Brown House pres., Ag Ed Club				Kappa Kappa Gamma, Am Marketing Assoc., Intramurals, Cyclone Recruiters, Goodtimers	
Stimpert, Kathy	434	Sullivan, Joseph	535			Thimesch, Tegan	445
Stiner, Donn	585	B.S., B.S., Alpha Pi Mu, ASME				Thoenjes, Jan	451
B.S., Order of the Bektant, Lampos		Sullivan, Laurie	337			Thoensen, Judy	362
Stoakes, Kathleen	504	Sullivan, Linda	553			Tholen, Pamela	585
B.A.		B.S.				B.S., Alpha Lambda Delta, Psi Chi, Phi Eta Sigma	
Stocker, Carol	30	Sullivan, Mike	414			Thom, Raymond	349,536
Stocker, Diane	348	Sullivan, Nell	426			B.S., Oratorio, Chamber Singers, Engr Sci Club	
Stinn, Jennifer	399	Sullivan, Paul	450			Thoma, Julie	401
Stockton, Edward	311	Sullivan, Peggy	428			Thomas, Craig	436
Stoddard, Dennis	454	Sullivan, Sarah	424			Thomas, Jeffrey	359
Stoen, Bill	436	Sullivan, Stephen	504			Thomas, Karen	365
Stofer, Annette	354	B.A.				Thomas, Kim	400
Stoffer, Lisa	322,491	Sullivan, Steve	336			Thomas, Lana	407
B.S., Food Tech. Club		Sullivan, Tom	408			Thomas, Linda	388
Stogdill, Jeri	364	Summers, Kathy	345			Thomas, Nancy	371
Stokas, Kelly	411	Sumners, Michelle	409,421			Thomas, Paula	365
Stole, Morris	282,516	Sunday, Dave	462,535			Thomas, Paul	395
B.S., Kappa Delta Pi, ISU Volunteers		B.S., Theta Xi, ASME, GSB Senator, Engr. Council Rep., GSB FC member				Thomas, Tom	265
Stoltz, Cindy	408	Sunde, Allison	345			Thomasson, Don	382
Stone, Diana	303,334,425	Sunde, Paul	436,585			Tompson, Bruce	463
Stone, Mark	412	B.S., Adelants				Tompson, Carol	269
Stonehocker, Terry	562	Sunderman, Brent	442			Tompson, Clark	436
Stoney, Bob	311	Sunderman, Keith	492			Tompson, Darla	398
Stoppel, Karl	585	B.S.				Tompson, Deb	145
B.S.		Sunds, Barbara	492			Tompson, Eric	360
Story, Janet	285	B.S., Agronomy Club				Tompson, Gary	394
Stout, Barb	287,434	Suter, Lori	414			Tompson, Greg	275
Stover, Bill	272	Suter, Susan	288,317,420			Tompson, Jim	453
Stover, Jeri	333	Sutter, Andrew	442,585			Tompson, Jim	317,318
Stover, Jon	460	B.S., Beta Theta Pi				Tompson, Julie	341
Stover, Randy	347	Sutter, Wayne	340			Tompson, Kathy	305
Strabala, Beth	420,466,585	Sutton, Todd	408,535			Tompson, Lenny	453
B.S., Alpha Chi Omega, Theta Chi Little Sis, Computer Science Club		B.S.				Tompson, Lori	585
Strachen, Sanja	409	Svendsen, Douglas	492			B.S., Accounting Club	
Straight, Rich	414	B.S., Agronomy Club, Lantz House pres.				Tompson, Lynette	390
Straub, Margaret	411	Svenson, Lizbeth	390			Tompson, Maria	397
Strausel, Bob	302,461	Svien, Michael	393			Tompson, Mark	447
Straw, Bob	414,535	Svingen, David	293,461,585			Tompson, Melissa	353
B.S.		B.S., Theta Chi, Sigma Gamma Epsilon, Science and Humanities Council, Geology Club, MDA Dance Marathon Committee				Tompson, Nancy	345
Strawn, Bruce	360	Svoboda, Connie	407			Tompson, Penny	269
Stelt, Cheryl	307,421,585	Swain, Dick	414,585			Tompson, Scott	441,492
B.S., Alpha Delta Pi, Greek Week Central, Parents Weekend, Varieties Director		B.S., Phi Eta Sigma, Sports Info Directors' Stud. Asst.				B.S., Beta Sigma Psi, MD Marathon Comm.	
Streit, Duane	437	Swalwell, Susan	339			Tompson, Shelly	432
Streit, John	445	Swan, Mike	350,585			Tompson, Stan	454
Streit, Keith	462,492	B.S., Iowa State Daily, Ethos				Thomsen, James	536
B.S., Theta Xi		Swanson, Connie	398			B.S.	
Streit, Mom	437	Swanson, Diane	516			Thomsen, Pat	371
Striegall, Michael	492	B.S.				Thomsen, Penny	410
B.S.		Swanson, Jana	331			Thomson, Craig	446
Striegel, Michal	259	Swanson, Jeff	386			Thomson, Lance	268
Stroberg, Chris	370,264	Swanson, Joan	427			Thomson, Margaret	504
Strohbeh, Jody	593	Swanson, John	492			B.S., Pershing Rifles, Volleyball	
DVM		B.S.				Thomson, Peg	268,371
Strom, Vicki	342	Swanson, Julie	425			Thorn, Dennis	145
Stromer, Annette	407	Swanson, Kris	407			Thornburg, Linda	585
Strong, Debbie	331,585	Swanson, Russ	440			B.S.	
B.S.		Swanson, Stewart	585			Thornburg, Robert	492
Strong, Jeff	318	B.S.				B.S.	
Strovers, Wayne	492	Swanson, Teresa	307,516			Thronton, Mark	374
B.S.		B.S.				Thorp, Deb	409
Strub, Beth	266	Swanstrom, Ronald	492			Thorp, Mary	424
Strub, Pete	440	B.S., Track				Thorpe, Julie	364
Strubble, Deb	404	Swenson, Ann	553			Thrall, Teri	516
Struas, Doug	460	B.S.				B.A.	
Struthers, Neal	264,410	Swenson, Gary	359			Thrasher, Sharon	428
Struve, Carol	492	Swett, Eille	288,317,432			Thuentel, Lynn	366
B.S.		Swetland, Earl	504			Thye, Ann	320
Stuart, Elaine	283	B.S., Stud. Soc. of Landscape Arch.				Tibbits, Tim	259
Stuart, Marge	410	Swift, Brenda	283,355			Tieck, Craig	536
Stuck, Michelle	330	Swinton, Timothy	351			B.S., Intramurals, Velishea, Assoc Gen Contractors	
Stuck, Rodney	360	Swope, James	408			Tiernam, Kelly	390
Stuck, Steve	408						

TTT



Tierney, Patric 504  
 B.A.  
 Tierney, Tricia 432  
 Tiffany, Dennis 586  
 B.S., Pi Delta Theta  
 Tiffin, Mike 463  
 Tigges, Doug 387  
 Tigges, Pam 271,330,492  
 B.S., Dairy Science Club,  
 Agriculturalist, Intramurals, RA  
 Tignes, Randy 271  
 Tigner, Rochelle 586  
 B.S.  
 Tigner, Ronald 462,492  
 B.S., Dairy Science Club, Block and  
 Bridle, Intramurals, Theta Xi  
 Tillatson, Kris 287,427  
**Tilden House** 405  
 Tiller, Teri 385  
 Tiroe, Cindy 358  
 Timm, Christy 282  
 Timm, Roger 444,516  
 B.S., Delta Sigma Phi, Intramurals,  
 House Officers  
 Timmer, Gayle 554  
 B.S.  
 Timmerman, Dean 292  
 Timmerman, Kurt 374  
 Timmons, Traci 409  
 Tindall, Keneth 586  
 B.S., Intramurals, SH Council  
 Tippe, Lee J 536  
 B.S.  
 Tippins, Sandy 432  
 Tipsord, Patricia 586  
 B.A., Intramurals, GSB, Traffic  
 Comm  
 Tjalsma, Nancy 423,464  
 Tjelmeland, Darcy 370  
 Tjelmeland, Terry 454  
 Tjossem, Kent 386  
 Tobin, Carol 401  
 Tobin, Kevin 446  
 Tobin, Terry 446  
 Todd, Ermine 268,351  
 Todtz, Lewis 269,346  
 Tollefson, Laura 30  
**Tomahawk** 296  
 Tomka, Carol 362  
 Tomlinsen, Brian 449  
 Tomlinson, Sharon 333  
**Tompkins House** 406  
 Tompkins, Kathy 370  
 Topf, Evelyn 339  
 Topf, Karen 407  
 Topf, Paul 358  
 Topf, Sue 385  
 Topping, Kelli 391  
 Torborg, Randy 402  
 Touste, Don 449  
 Towe, Steve 279  
 Townsend, Barbara 330  
 Toyne, Carol 414,421  
**TRA Executive Council** 321  
 Transue, Janice 425  
 Trapp, Lynne 282,425,504  
 B.A., Alpha Phi Delta, Ad Design  
 Club, Comm Group  
 Trochka, James 536  
 B.S., Triangle, MURST, SOV Produc-  
 tions  
 Treichel, Cathy 344  
 Treloar, Leann 353  
 Trembley, Heather 404  
**Triangle** 463  
**Triangle** 463  
 Triggs, David 492  
 B.S., Phi Eta Sigma, Intramurals, ISU  
 Singers, House Officers  
 Triik, Cammy 406  
 Triplett, Jean 516  
 B.A.  
 Tripkosh, Sue 342,430  
 Tripp, Don 516  
 B.A.  
 Triplett, Mark 138  
 Tripses, Joyce 504  
 B.A., Kappa Alpha Theta, Tau Kappa  
 Epsilon, Daughter of Diana  
 Tritsch, Steven 265,530  
 B.S., ASCE  
 Trochuck, Jeff 492  
 B.S., Tau Kappa Epsilon, Homecom-  
 ing '76  
 Trost, Greg 361  
 Trout, Diana 355  
 Truog, Larry 463  
 Trumbull, Tracy 296,586  
 B.S., Tomahawks, Beta Sigma Psi  
 Little Sis  
 Trumm, Gayle 344  
 Trusheim, Mark 336

Tryon, Jodie 424  
 Tseffos, Nick 260,586  
 B.S., Alpha Kappa Psi, Am Marketing  
 Soc Pres  
 Tubbesing, Kathy 287,554  
 B.S., Kappa Kappa Gamma, Phi Upsi-  
 lon Omicron, Goodliner, Cyclone  
 Recruiter, Pi Kappa Alpha Little Sis  
 Tucker, Jim 454  
 Tucker, John 454  
 Tuel, Julie 282  
 Tully, Paul 456  
 Tunning, Don 367  
 Turczynski, Mark 377  
 Turk, Gene 302  
 Turk, Tracy 554  
 B.S.  
 Turnbull, Nancy 348  
 Turner, Chera 352  
**Turner House** 407  
 Turner, Jan 410  
 Turner, Jay 412  
 Turner, Kris 286  
 Turner, Todd 269  
 Turner, Toni 355  
 Turpen, Marvin 586  
 B.S.  
 Tuttle, Brian 459  
 Tveitnes, Don 392  
 Twedt, Blake 445  
 Twedt, Joel 586  
 B.S.  
 Tweefen, Charles 374  
 Twenhafel, Randall 312,465  
 Twonig, Steve 368  
 Tychsens, Robin 304,309  
 Tyler, Mike 293  
 Tyler, Tim 453  
 Tyner, Vicki 421

## UUU

Ubben, Kathy 383  
 Uchytill, Carol 422,457,586  
 B.A., Alpha Gamma Delta, Varieties  
 Central Comm., Spanish Club,  
 Uchytill, Rose 422  
 Udhe, Julie 334  
 Uhlenberg, Andrew 492  
 B.S.  
 Uhlenberg, Gail 586  
 B.S.  
 Ulland, Deb 341  
 Ullshafer, Terri 355,425  
 Umbaugh, John 462  
 Underiner, Dave 442  
 Underwood, Robin 369  
 Underwood, Roger 258,459  
 Unke, Saunee 420  
 Unty, Steve 310,349  
 Urban, Pamela 586  
 B.S., Phi Kappa Tau, Accounting Club  
 Uthe, Nancy 586  
 B.S., MD Dance Marathon  
 Uthoff, Vincent 492  
 B.S.

## VVV

Vacco, Pam 388  
 Vacek, Joyce 365  
 Vagts, Marcia 151  
 Vagts, Mark 269,492  
 B.S.  
 Valdes, Pedro 402  
 Vales, Dave 258  
 Valley, Virginia 370  
 Van Aartsen, Randy 536  
 B.S.  
 Van Alstine, Julie 427  
 Vana, Sharon 296  
 Vanatta, Louis 356  
 Van Bergen, Alicia 586  
 B.S., Phi Sigma Iota  
 Van Buskirk, Lori 375  
 Vance, Peterson 317  
 Vancleave, William 346  
 Van de Krol, Carroll 269,492  
 B.S.  
 Vanderlaan, Charles 268  
 VanderGaast, Nadia 492  
 B.S.  
 Vandergaast, Yvette 354  
 Vanderlinden, John 440  
 Vanderlinden, Tom 361

Vanderloo, Robert 586  
 Delta Tau Delta, Swim Team  
 Vandermelder, Linda 282  
 Vanderslice, Gary 393  
 Vanderwerf, Randy 316  
 Vanderweyden, Dan 373,374  
 VanderSluis, Gary 441  
 VandeStowe, Karine 434,586  
 B.S., Zeta Tau Alpha, Orchestra  
 Vandevaorst, Jeff 444  
 Van Diepen, Marla 371  
 Van Donk, Shery 407,420  
 Vanduzee, Debra 492  
 B.S.  
 Vanekeren, Jan 260,420  
 Van Englehoven, Sue 334  
 Vaneraade, Paul 412  
 Van Erkel, Pete 458  
 Vanert, Sue 344  
 Vanfarow, Cindy 409  
 Van Fleet, Nancy 428  
 Van Genderen, Rick 382  
 Van Gundy, Dee 586  
 B.S., Intramurals, Accounting Club  
 Van Gundy, Nell 536  
 B.S., ASME  
 Van Horn, Kay 426  
 Van Hove, Steve 317,412  
 Van Iten, Richard 254,301  
 Van Meter, Karen 411,504  
 B.A., Omicron Nu, Tau Sigma Delta  
 Vannimwegen, Lori 411  
 Van Roekel, Brian 394  
 Van Roekel, Kathy 333  
 Van Ryswyk, Judy 387  
 Van Syoc, Chalesta 404  
 Van Wyk, Donna 271,288,554  
 B.S., Phi Eta Sigma, Phi Upsilon  
 Omicron, Dairy Science Club, H EC  
 Club  
 Vanzile, Charles 263  
 Varner, Cathy 375,425  
 Varnium, Annette 308,351  
 Vaubel, Gretchen 586  
 B.S.  
 Vaughan, Dave 445  
 Vaughan, Rick 356  
 Veach, Brian 360  
 Vecerka, Sue 320  
 Veerhusen, Dan 359,526  
 B.S., ASME, SAE, Halsted House  
 Officer  
 Veerhusen, Karen 554  
 B.A., ISU Volunteer, RHW  
 Veerhusen, Laurie 369  
 Velden, Didi 276  
 Veldhuizen, Clyde 347  
 Veldhuizen, Mark 402  
 Venard, Craig 461,586  
 B.S., Theta Chi  
 Vencil, Vicki 390  
 Venghaus, Stephen 536  
 B.S.  
 Venner, Elizabeth 277,555  
 B.S., Block and Bridle, H EC Club  
 Venner, Tom 269,290  
 Ventelcher, Carol 396  
 Venthing, Pam 405  
 VerHoef, David 586  
 B.S., Ski Racing  
 Ver Heul, Greg 336  
 Ver Heul, Jeff 336  
 VerKade, Elaine 269  
 VerKatapathy, Ethiraj 262  
 Vermeer, Bruce 438  
 Vermeer, Kathy 410  
 Vermazer, Jo Ann 320  
 Vermaeen, Marilee 363  
 Vermon, Deena 383  
 Verploegh, Bruce 359  
 Vertrees, Bill 379  
 Vetter, Debbie 139,151,153  
 154,166,167  
 151,153  
 154,166,167  
 Vetter, Diane 456  
 Vihweg, Mark 400  
 Villers, Rebecca 386  
 Vincent, John 379  
 Vine, Kyle 454  
 Visser, Duane 526  
 Visser, Larry 526  
 B.S., Karamos, Am Ceramic Soc  
 Vistisel, David 377  
 Vittetoe, Mary Beth 277,354  
 Viacci, Fabio 356  
 Vogelsang, Judi 352  
 Vogl, Dan 375  
 Vogt, Holly 253,277

Vogt, Tom 349,504  
 B.S., Elwood House Officer, In-  
 tramurals  
 Vogts, Marcia 283  
 Vohs, Carol 263  
 Voight, Carol 403  
 Voight, David 402  
 Volk, Diane 411  
 Volk, Tony 336  
 Volkens, Ken 445  
 Volkert, Diane 288  
**Vollmer House** 408  
 Volpie, Stephanie 434  
 Volsonbek, Geri 423  
 Voltmer, Jerilyn 385  
 VonAhnen, Jeffrey 537  
 B.S., ASME  
 Von Behen, Vicki 380  
 Von Glan, Ken 274  
 Vonkerens, Dave 412  
 Von Munster, Eric 358  
 Von Tersch, Paul 461  
 Von Voigtlander, Josie 372  
 Vopat, Patricia 504  
 B.A., Design Club, Bishop House  
 Officers  
 Vorhees, Molly 426  
 Vorrath, Dave 414  
 Vosberg, Donald 279,340,537  
 B.S., IEEE, Scuba Club  
 Vosburgh, Dell 458  
 Vose, Dona 445  
 Voss, Chris 462  
 Voss, Dave 295,461  
 Voss, Deb 362  
 Voss, Keith 356  
 Vosseler, Lee Lee 432  
 Vossellen, Mark 394  
 Votroubek, Geri 504  
 B.A., Alpha Omicron Pi  
 Vu, Thanh 492  
 B.S.

## WWW

Waalkes, Gwenyth 278  
 Wachtel, Kathy 424  
 Waddle, Tim 379  
 Waddington, Wendy 424  
 Wadsworth, Martha 342,426  
 Waestman, Lawrence 293  
 Waggoner, Stephanie 286  
 Wagler, Deb 269  
 Wagner, Julie 344  
 Wagner, Bruce 408  
 Wagner, Daniel 492  
 B.S.  
 Wagner, Liz 586  
 B.S., Phi Eta Sigma, Anders House  
 Officer, Psych Club  
 Wagner, Melanie 269,291  
 Wagner, Terry 393  
 Wagoner, Jan 441,537  
 B.S., Beta Sigma Psi  
 Wahl, David 343  
 Wahl, Scott 447  
 Wainright, Link 262,319,392  
 Waite, Mary 376  
 Wakefield, Bruce 310,368  
 Wakefield, Todd 311  
 Walden, Andrew 589  
 B.S., Swim Team-Capt  
 Walden, Tom 309  
 Walding, Jennifer 396  
 Walding, Loretta 380  
 Waldon, Tom 306,307,450  
 Walgrave, Shevawn 381,555  
 B.S., TC Club  
 Walgrave, Vonda 399  
 Walker, Brend 407  
 Walker, Daniel 359  
 Walker, Joan 375  
 Walker, John 397  
 Walker, Kelly 406  
 Walker, Mark 586  
 B.S., Theta Delta Chi, Am Marketing  
 Assoc  
 Walker, Nancy 287,313,315,428  
 Walker, Randall 340,586  
 B.S., Marching Band, Concert Band,  
 Flying Cyclones  
 Walker, Valerie 352  
 Walkup, Holly 348  
 Wallace, Craig 436  
 Wallace, Geoff 436  
 Wallace, Kristi 330  
 Wallace, Martha 504  
 B.A., Kappa Alpha Theta



Wallace, Mary	282,586	Wedin, Laural	414	Westbrook, Dan	263	Wilhelm, Lance	368
Alpha Kappa Delta, ISU Volunteer		Weeks, Darcy	427	Westbrook, Tracy	334	Wilke, Dan	412
Wallcabe, Steve	338	Weeks, Marty	437	Westbrook, Tammy	334	Wilke, Jandell	389
Walls House	411	Weems, Connie	284	Westergard, Mark	295,316,537	Wilken, Jeff	459
Walsler, Larry	463	Wegelin, Mark	454	B.S., Chi Epsilon, Tau Beta Pi, Basketball, ASCE		Wilken, Marla	377
Walsh, Robert	377	Wehnes, Katie	505	Westergard, Vicki	277,555	Wilken, Randy	380
Walshsmith, Kathy	345	B.A., Kappa Kappa Gamma, Phi Upsilon Omicron		Westerlund, Jeaniene	396	Wilken, Rick	462
Walstrom, Carl	492	Wehrmacher, John	537	Westemeier, Jim	392	Wilken, Terri	332
B.S.		B.S., Eta Kappa Nu, Tau Beta Pi, Pi Mu Epsilon		Westherbee, Bob	436	Wilkening, Connie	268
Walters, Diane	295	Weidner, Rick	367,557	Westfall, Michael	593	Wilkening, Ginny	369
Walters, Kevin	356	B.A., AIA ASC		DVM		Wilkinson, Dave	459,368
Walters, Louis	493	Weigand, Thomas	587	Wetmore, Bari	276	Will, Pam	389
B.S., Lambda Chi Alpha		B.S.		Wetrosky, Dave	395	Willard, James	493
Walters, Terry	439	Weighe, Annette	426	Wetzel, Jackie	375	B.S., Agron Club	
Wanamaker, Dan	260	Weightlifting Club	297	Weymans, David	262	Willard, Robert	493
Wand, Nick	45	Weigl, Marianne	364	Weymiller, Anne	258,269,282	B.S., Ag Bus Club	
Wander, Dr. W.W.	271	Weih, Kirk	437,477,493	Weymiller, Dave	412	Willberg, Linda	587
Wandro, Mark	338	B.S., Alpha Gamma Rho, Farm Op Club		Weymiller, Jean	318	B.S.	
Ward, Carol	260,337	Welh, Krista	320,354	Weymiller, Renee	430,555	Willer, Dave	386
Ward, Cindy	363	Weihs, Wendy	428	B.S., Kappa Delta, Omicron Nu, Phi Eta Sigma, Alpha Lambda Delta, FN Club, Mgt. Home Ec Club		Willers, Roxanne	278
Ward, David	263,392,537	Weike, Wendy	388	Whalen, Ron	319	Willett, Jill	407
B.S.		Weikum, John	458	Whales, Jim	346	Willett, Leo	446
Ward, Dianna	332	Weiland, Betty	399	Wheeldon, Richard	516	Willette, Ann	380
Ward, Joseph	454	Weiland, Chuck	493	B.S., Ind Ed Club, EPT		Wilkinson, David	493
Ward, J. Mark	458	Weinfurter, Kurt	462	Wheeler, Mary Beth	399	B.S.	
Ward, Kent	449,586	Weingart, Daryl	587	Wheeler, Mike	392	Williams, Allen	493
B.S., Phi Delta Theta		Weins, Bill	371	Wheelock, David	377	Williams, Becky	370
Ward, Lee	414	Weintz, Marianne	421	Whelan, Tracy	337	Williams, Brad	459
Ward, Lori	348	Weirather, Anthony	377	Whipp, Meg	342	Williams, Bryan	587
Ward, Teri	348	Weis, Jeff	436	Whipple, Denise	353	B.S., Kappa Sigma, IFC,	
Ward, Vance	351	Weiss, Rosalie	388	Whipple, Shari	358	Williams, Clark	462
Warman, Carol	504	Weiss, Dennis	493	Whitaker, Lorrie	283,555	Williams, Gary	460
B.A., RA, YWCA Board, Art Ed Club		B.S., Intramurals, FWB Club		B.S., Kappa Lambda, Alpha Lambda Delta, Bomb 77		Williams, Gregg	400
Warman, Sara	423	Weiss, Gayle	389	Whitcomb, Mark	260,440	Williams, Jack	350
Warne, Roger	379	Weiss, Mark	400	White, Charles	493	Williams, Jeff	261,269,460,493
Warner, Mary	405	Weiss, Nancy	320,285,398	B.S.		B.S., Theta Delta Chi, Alpha Zeta, Block and Bridge, Intramurals	
Warner, Suzanne	339	Welder, Larry	342	White, Gary	395	Williams, Jeff	587
Warnick, Larry	359	Weldon, Bev	404	White, Gregory	449,505	B.S.	
Warth, Dennis	412,586	Welin, Peter	539	B.A.		Williams, John	387
B.S.		B.S.		White, Mary Ann	516	Williams, Julie	555
Washburn, James	537	Welker, Sheman	360	B.A., Kappa Delta Pi, Kappa Lambda, GSB		Williams, Kevin	360
B.S.		Wellman, Charles	537	White, Rich	173	Williams, Mark	291,493
Washington, Jerry	173	B.S., Intramurals		White, Virginia	351	B.S., Golf, Ag Ed Club	
Wassom, Mary	404	Wells, Betty A.	516	Whitehouse, Barbara	404,587	Williams, Mark	587
Wasson, Debbie	406	B.S., Dance Club		B.S.		B.S., Phi Beta Kappa	
Watcharm, Carolee	277	Wells, Kathy	427	Whites, Matt	346	Williams, Richard	269,290,493
Waters, Bartholemew	350	Wells, Steve	456	Whitford, Forrest	412	B.S., RHW, Judging Team, Block and Bridge	
Waters, Jeanne	260,586	Wells, Susan	587	Whitlock, Penni	352,422	Williams, Scott	453
B.S., Alpha Kappa Psi, Block and Bridge, AMA		B.S., Softball, Pal Program		Whitmer, Jeff	445,587	Williams, Tom	281
Waterstreet, Sharon	493	Wells, Thomas	436,493	B.S., ASM, SH Council, Varieties		Williams, Tony	460
B.S.		B.S., Adelante		Whitney, David	593	Williamson, J. Brian	537
Watkins, Jed	338	Wells, Tony	374	Whitney, Mary Kay	345	B.S., Beta Theta Pi, Cyclone Sabres	
Watrous, Jeri	516	Welsh, Amy	151	Whiton, Rosey	290	Williamson, Kevin	395
B.A., Intramurals		Welsh, Carol	451	Whittaker, Bruce	410	Williamson, S. Brandt	537
Watrows, Sue	363	Welsh, Joe	450	Whittaker, Mark	268	B.S., Beta Theta Pi, AGC, Cyclone Sabres	
Watson, Cara	411	Welter, Daniel	414,516	Whittlesey, Steve	463	Williamson, Sue	555
Watson, Cheryl	288	B.A. Hon Club, FWB Club, IPRA, Caine House Officer		Whyte, Wendi	330	B.S., ISU Singers, Oratorio Choir, Cardinal Keynotes, TC Club	
Watson, David	493	Welter, Mike	356	Wiand, Jerry	458	Williamson, Tim	440
B.S., Intramurals, Marching Band, Jazz Band, Pep Band, Concert Band, Fencing Club		Welterien, Ross	465	Wiche, Janet	348	Willig, Dawn	421
Watson, Jason	456	Welty, B.J.	332	Wichman, Cindy	320,464	Willis, Carolyn	320
Watson, Mathew	377	Wendel, Dan	450	Wichman, Roger	516	Willis, Cindy	383
Watson, Mike	278	Wendt, Paul	436	B.S.		Willis, Gretchen	316,516
Watson, Tom	359	Wenger, Linda	587	Wickman, Scott	448	B.A.	
Watt, Doug	368	Wengent, Mary Jo	151,587	Widdle, Brian	441	Willis, Karen	537
Watt, John	454	B.S., Track		Wieben, Barb	354	B.S., ASCE	
Watts, Kathy	405	Wenthe, Dean	356	Wiedemeier, Gary	392,537	Willis, Nancy	277
Watts, Sara	372,505	Wenzel, Jeff	439	B.S.		Willmott, David	537
B.A.		Wepppler, Jeff	447	Wiederin, Jo Ann	388	B.S.	
Waund, Denise	313,314,372,428	Werhane, Alan	537	Wiegard, Mark	282	Willroth, Tom	457
Weatherby, Julie	283,555	B.S., Knight of St. Patrick, RA, Intramurals		Wierdak, Marcia	354	Willis, Diane	371
B.A., Alpha Delta Pi, Kappa Delta Pi, Cheerleader, Kappa Lambda Officer, Ed Council		Werner, Dan	260,388	Wierenga, Terrie	404	Willsher, Rhonda	420
Weatherly, Chuck	440,587	Wernimont, Tom	440	Wiese, Jackie	587	Willmot, Dana	295,537
B.S., Alpha Tau Omega		Werning, Tom	414	B.S., Bates House Officers		B.S., Tau Beta Pi, Pi Tau Sigma	
Weatherman, Dan	296	Wernlund, Mark	457	Wiesinger, Bruce	384	Wilson, Cindy	266,505
Weaver, George	268	Wernitz, Alicia	388	Wiesse, Karen	403	B.A., ASID	
Webb, Doug	465	Werp, Peter	536,537	Wiesse, Jackie	334	Wilson, Dana	361
Webb, Jerry	395,493	B.S., Phi Gamma Delta, ANS, Engr Op Society, Lacrosse Team		Wiesse, Jerry	368	Wilson, Dena	361,587
B.S., Hockey, Golf		Wertz, Lori	320	Wiesse, Jim	394	B.S., ISU Theatre	
Webb, Lynn	352	Werzer, Janet	400	Wiggins, Angle	428	Wilson, Dr. L.N.	262
Webb, Sharon	260	Wese, Dave	437	Wigley, Lynn	285	Wilson, Jay	493
Webber, David	395,493	Wesley Clown Club	448,587	Wikner, Sandy	406	B.S.	
B.S.		Wesner, Robert	448,587	Wilbern, Leonard	393	Wilson, Jeff	260,336
Webber, Ruth	403	B.S., Lambda Chi Alpha, Phi Eta Sigma, Alpha Lambda Delta		Wilboughby, Barb	430	Wilson, John	269,336
Weber, Gil	271	Wessel, Curt	447	Wilboughby, Cary	320	Wilson, Joyce	587
Weber, Leslie	320	Wessling, Becky	414	Wilcken, Lorie	331	B.S., Phi Gamma Delta Little Sis	
Weber, Michael	393	Wessling, Bill	461	Wilcken, Rebecca	555	Wilson, Karen	342
Weber, Robert	264,395,459,473	West, Cindy	334,464	B.S.		Wilson, Kimberly	526
B.S., Tau Kappa Epsilon, Phi Eta Sigma, Pi Mu Epsilon, Tau Beta Pi		West, Liz	306,307	Wilcox, Joyce	425,457	Wilson, Laurie	348
Webber, Sue	354,422	West, Steve	463	Wildman, Ruth	439	Wilson, Marvin	350
Wedekind, John	397	Westadt, Kurt	457	Wilford, Ellen	401	Wilson, Sandra	269
Wedemeyer, Deborah	493			Wilger, Jean	269,405	Wilson, Stacy	342
B.S., Agron Club						Wilson, Sue	366
Wedemeyer, Marlon	440,493						
B.S., Alpha Tau Omega							



Wilson, Virginia	277,399	Wooster, Mary Ann	587	Zanker, John	394
Wilt, Steven	410,493	Alpha Xi Delta		Zaputli, Jean	427
B.S., Intramurals, Stevenson House		Workman, Wayne	260	Zard Abou-Jaoude, Nabil	537
Officer, RCA Court Justice		Wozniak, Carol	587	B.S., Chi Epsilon, Tau Beta Pi	
Wiltzie, Kathy	434	B.S., Psi Chi, Psych Club		Zarley, Kent	351
Wimmer, Al	335	Wray, Elizabeth	555	Zarley, Scott	412
Wimont, Dana	377	B.S., Outlook, MD Dance Marathon		Zarnikow, Margie	587
Winey, Caren	320	Comm		B.S., Intramurals, Sadler House	
Winey, Mark	387	Wren, Vicki	285	Officers	
Wing, Dave	374	<b>Wrestling Cheerleaders</b>	321	Zarwell, Jane	351,464
Winjum, Susan	348	Wright, Ann	341	Zaske, Kurt	448
Winkel, Sue	411	Wright, Darrell	382	Zavalla, Genia	317
Winkelhiake, Mark	587	Wright, Drew	441	Zawistowski, John	297
B.S., Hockey		Wright, Dwayne	447	Zee, Dua Pin	344
Winslow, Bonita	587	Wright, Kevin	386	Zeh, Jennifer	505
B.S.		Wright, Penny	428	B.A.	
Winter, David	517	Wright, Sheri	423	Zelsman, Lois	383
B.A., Epsilon Pi Tau, I Ed Club		Wuerch, Wes	347	Zellbor, Kathy	411
Officers		Wulfekuhle, Nancy	288,555	Zelle, Nathan	340
Winter, Dennis	456	B.S., Phi Eta Sigma, Omicron Nu, Phi		Zeller, Dan	310
Winter, Don	537	Upsilon Omicron, I Mgt Club		Zeller, Kirk	377
B.S., IEEE		Wulkow, Barbara	381,517	Zellmer, Clay	274
Winter, Pamela	345	B.A.		Zeman, Larry	296,386
Winter, Steve	299	Wulkow, Heidi	332	Zenor, Ellen	426
Wintercoin, Mary	430	Wurm, Dave	374	Zenti, Carlo	382
Winterhof, Sandra	406	Wurster, Doug	461	Zentner, Sherri	376
Winterink, Wesley	537	Wyant, Frank	295	Zern, Kathy	354
B.S.		Wyland, Lisa	370	Zern, Scott	493
Wiran, Gary	358	Wysocki, Carol	322		
Wise, Kelly	493			<b>Zeta Tau Alpha</b>	434
B.S.				Zerwas, Brad	356
Wise, Nancy	505			Zickert, Laurie	420,555
B.A., Phi Upsilon Omicron, Daughter				B.S., Alpha Chi Omega, Kappa Sigma	
of Diana, Homecoming 77, Velma,				Starduster	
Goodtimer, Cyclone Guide		Yager, Carol	348,424	Ziebell, Todd	448
Wiseman, Mark	587	Yager, Linda	587	Ziehm, Bill	456
B.S., Geology Club		B.S., Alpha Phi		Ziel, Eric	269
Wisner, Steve	279,295,350	Yager, Mike	457	Zielezinski, Cathi	151
Wisner, Tom	278,440	Yakle, Greg	282	Ziemann, Bob	394
Witmer, Amy	342	Yamaguchi, Jeff	386	Ziemer, Greg	373
Witt, Carey	445	Yancy, Julie	411	Zierke, Dave	394
Witte, Ann	307	Yang, Kyoung	407	Zieser, Rick	356
Witte, Mark	537	Yanike, Mark	436	Ziesman, Beth	290
B.S.		Yankey, Debra	537	Ziesman, Cynthia	555
Wittrock, Sharon	337	B.S.		B.A.	
Wittry, Deb	406	Yanney, John	439	Ziesmer, Michael	517
Wix, Kurt	587	Yates, Shelley	269	B.S., Epsilon Pi Tau, AIAA, I Ed Club	
B.S.		Ydstie, Jane	296,587	Zillis, Mary Beth	266,351,505
Woebeking, Duane	461	B.S., Tomahawk, Accounting Club,		B.A.	
Woebeking, Doug	461	House Officers		Zimmer, Jill	348
Wohlars, Richard	537	Yiannias, Connie	427	Zimmerman, Dale	361
B.S., ASME		Yocum, Joyce	371	Zimmerman, Dave	459
Wohlford, Brenda	411	Yoder, Jeff	368	Zimmerman, Leasha	464
Woide-Timae, Dr. Amde	265	Yugend, Cathy	432	Zimmerman, Paul	374
<b>Wolf House</b>	412	Yohn, Deb	409	Zipse, Maurice	461
Wolf, Krista	375	Young, Brian	358	Zmolek, Paul	286
Wolf, Tweety	151	Young, Cindy	428,305,587	Zoet, Bonnie	372
Wolfe, Geri	390	B.S., Delta Zeta, Phi Eta Sigma, Alpha		Zortman, Anne	220,390
Wolfe, Tim	316	Kappa Lambda, Pom Pon Squad		Zortman, Mary	389
Wolfekuhle, Nancy	407	Young, Carol	396	Zoutendam, Mark L	338,587
Wolff, Jeff	269	Young, Dan	449	B.S., ISU Singers, Cardinal Keynotes,	
Wolff, Nancy	587	Young House	409	Pala Program	
B.A., Phi Kappa Phi		Young, Laura	283,517	Zoz, Dave	338
Wolfskill, Kevin	279,349	B.S., Kappa Lambda, Ed Council,		Zumkel, Gary	412
Wolf-Tank, Susan	320,551	Football, Cheersquad, Basketball		Zurmuehlen, Jim	447
B.S., TC Club-Pres, Intramurals,		Cheersquad, Intramurals, Velmaea		Zweld, Linda L	587
Career Day Style Show		Tennis Tour, ISU Chorus, Psi		B.S.	
Wolken, Mark	368	Program, Book and Bride			
Wolcat, Doug	382	Young, Leslie	339		
Wolterman, Craig	505	Young, Lori	390		
B.A., SSLA		Young, Karen	410		
Wolters, Diane	537	Young, Martin	392		
B.S., Tau Beta Pi, Eta Kappa Nu, Pi		Youngblut, Anita	369		
Mu Epsilon, Phi Eta Sigma, IEEE		Youngers, Carol	308,555		
Worring, Jean	587	B.S.			
B.S., Kappa Kappa Gamma-Pres		Youngers, David	368,587		
Worthington, Jeannine	505	B.S., Comp Sci Club			
B.A., Sigma Kappa, SAA		Youngers, Mary	410		
Wood, Brian	279	Youngren, Lynette	383		
Wood, Carol	39,517	Yousling, Jay	410		
B.A., Volmer House Pres, Oratorio		Yost, Karen	348		
Chorus		Yost, Lyle	379		
Wood, Dave	414	Yost, William	587		
Wood, Gina	355	B.S., Phi Beta Sigma, Wrestling,			
Wood, Jack	505	Intramurals, Maney House Officers,			
B.A.		Pre Vet Club			
Wood, John	311	Youghblut, Anita	369		
Wood, LaAnn	281,390	Yount, Jill	337		
Wood, Virginia	341	Ytzen, Jan	369		
Woodcock, Carolyn	432	Yulich, George	450		
Woodruff, Anne	304	Yungclas, Ted	458		
Woods, Kent	321,393	Yukon, Dog	447		
Woodward, Harold	269,374	Ytzen, Jane	389		
Woodworth, Judy	399				
Woody, James	336				
Woodyard, Kathy	390				
Woolley, Don	274				
Woolley, Mark	294,446				
Woolley, Stella	407				
Woolridge, Cindy	464				

# YYY

# ZZZ



# BOMB '79 Staff

Editor-in-Chief  
Arts & Entertainment Editor  
Assistant Editor  
Events Editor  
Features Editor  
Housing Editor  
Indexing Editor  
Organizations Editor  
Sales and Promotions Director  
Assistant Director  
Seniors Editors  
Sports Editors  
Art Director  
Darkroom Technician  
Staff Secretary  
Advisers

Beth Jasper  
Patti Douglass  
Denise Waund  
Elaine Harvey  
John Riches  
Cindy Schueder  
Lori Specht  
Debra Bell  
Nancy Walker  
Jeanne Handorf  
Rhonda Rathje  
Doug Potter  
Kerry Gibson  
Trudi Rebsamen  
Jane Brunkan  
Bob Stenberg  
Jan Wells  
Liz Hansen  
Tom Rolnicki

The Bomb '79 staff would like to thank the following people:

Berkey K&L Studio, New York  
Dr. Dale Boyd, JLMC Dept.  
Harry Burrell, Kathy Redding, Tom Starr  
Sports Information  
Ken Cerino, Women's Sports Information  
Director  
Larry Coady  
Bob Cook, Jerry Romans, Bob Schwartz,  
Iowa State University Press  
Thomas Y. Cromwell Publishing Co.  
Sondy Daggett  
Wayne Davis, ISU Center  
Karl Friederich  
Dr. William Gillette, JLMC Dept.  
Anne Gross Allen, Bomb '78 editor  
Beth Gross  
John Heer, Phi Kappa Phi  
ISU Information Service  
ISU Photo Service

Dave Junttila, artist  
Dr. Robert Kahan and the ISU JLMC Dept.  
Bob Kerdus, Dick LoPachin, Taylor  
Publishing Co.  
Gary Merrill, Lyn Spicer, Iowa State Daily  
Advertising Department  
Lynne Noel  
President and Mrs. W. Robert Parks  
Lynette Pohlman, Brunner Gallery  
Gerald Schneider, Delma Studios  
J. Milford Severald  
Cynthia Shumate, ISU Center  
Deb Ulland  
Universal Press Syndicate  
Nelson Wagaman, Memorial Union  
Dennis Wells, Campus Organizations  
Jim Wilcox, artist  
Marcy Wilkins





Bob Carson







Odell Mitchell Jr.



John Riches

Memories

today, yesterday,

the key

to our horizons . . .





# Jargon

from Jasper

It would be impossible to put out a yearbook of this size without the help and encouragement of many, including the following people, who helped make *Bomb '79* the best book ever.

My staff, who made it, even though sometimes they saw wild ponies. Just remember guys, as Robin (Mark) Williams said, "You've got to be crazy, it's too late to be sane — cause what is reality?"

Tom Rolnicki and Liz Hansen, our advisers, who served in many capacities, and especially as an inspiration to us all.

Jan Wells, my secretary, who was always more than that and who was always there to listen.

Dr. Dale Boyd, who offered advice, suggestions and most of all, moral support for an editor who wasn't always sure those "giant steps" were the right steps.

Dick LoPachin from Taylor Publishing Company, whose creative contribution and support of our staff and ideas was invaluable.

Bob Kerdus from Taylor Publishing Company, who was always understanding and had the ability to speedily deliver layout sheets to the only yearbook staff who, he believed, ate them for lunch.

And most of all, Patti Douglass, who I couldn't have made it without. She was always there with support, enthusiasm and rationalization. Patti, you're the best.

All these people plus many more helped to put this yearbook out. To them, I wish to say thank you and God bless.

*Beth Jasper*





