

CONTENTS

Year	26
Administration	104
Athletics	114
Residence	150
Activities	359
Colleges	396

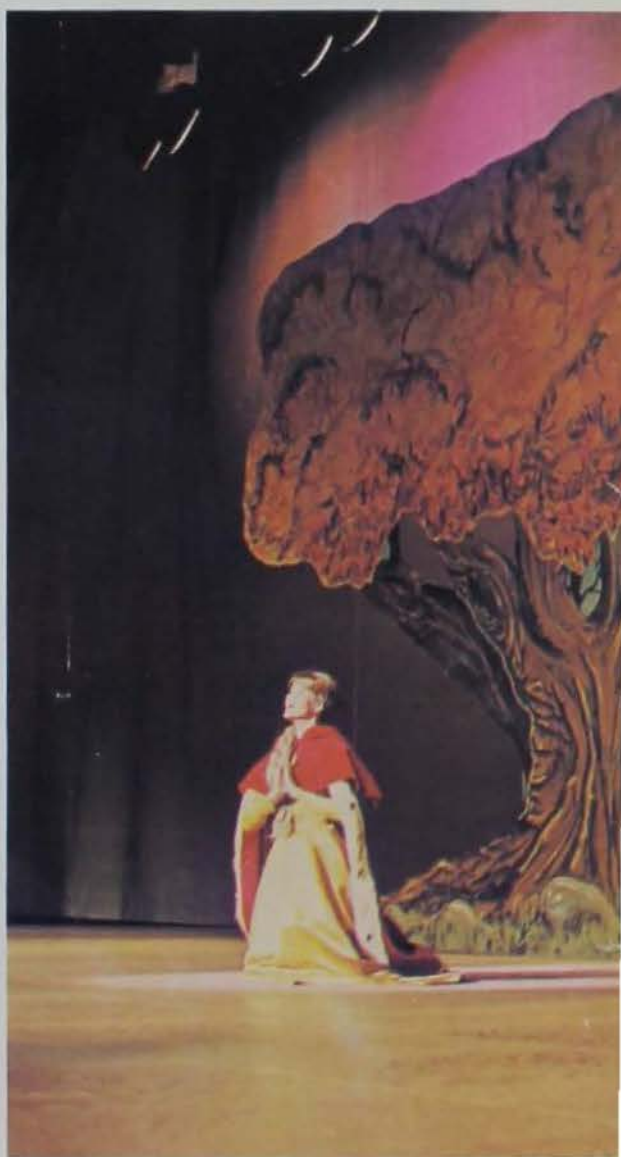

the 1968 **BOMB**



GARY HODSON, *Editor*

DON HANSON, *Business Manager*



The University is a separate world of contrasts, scholastic or non-scholastic; competitive or non-competitive; real or ideal. It is a pseudo-adult world where one's ideas and idiosyncrasies are perhaps more tolerated, accepted or ignored than in the real adult realm. Ours is a world of 15,000 faces, 15,000 viewpoints, a handful of concrete ideas, and a myriad of contrasts.



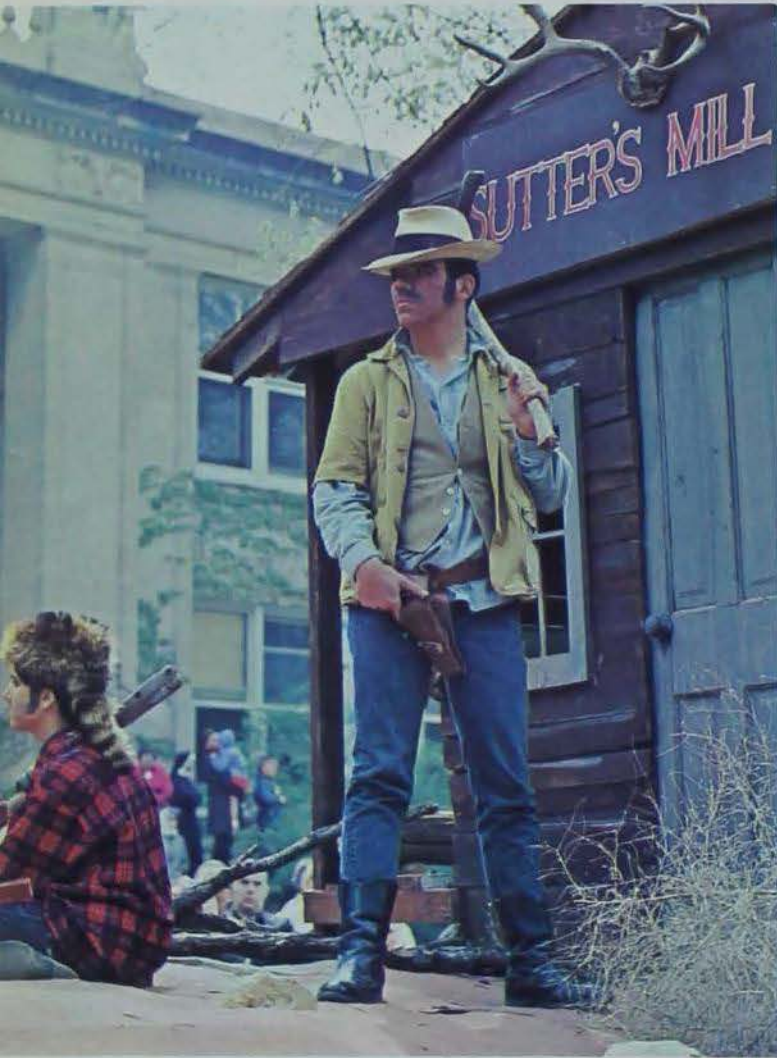

It's a tug - of - war, a trip to the library . . .



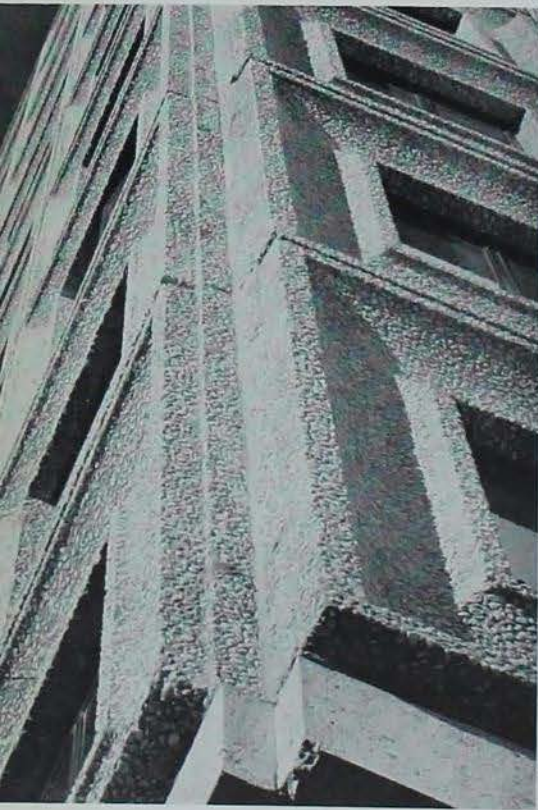

OFFICE of FOREIGN
STUDENT and
VISITOR SERVICE



ENGINEERING
PUBLICATIONS
OFFICE

Room 104



TEACHER PL
INTERVIEW R

*It's the temporary and the permanent ideas
as well as buildings . . .*



It's not always pretty or easy . . .







*It's the created fantasy of the ideal
and the inescapable reality of the real . . .*





It can have an unreal quality all its own . . .







It's nasty and nice . . .







It's preparation and competition . . .





*It's the ever present reality
of what the University stands for . . .*



It's a fight for that which you believe in . . .









It's constant waiting . . . moments, hours, years . . .

It's the University.







the **YEAR**









FEATURES

Serendipity Singers and a Thursday on Friday Fantasy



Features. The usual University-type action. Homecoming with Simon and Garfunkle. Campus Chest and Blast. Sigma Chi Derby Days and the pledges. Little International and the Milk Maid. Veishea and Camelot. Stan Getz and the Pozo-Seco Singers. Greek Week and Al Hirt.

There was a new feature this year, though, an unscheduled University event. It was called Gentle Thursday, the big kids' Alice in Wonderland fantasy.

It all adds up to a break in the routine of the student.



One way of escaping from reality is pretending there's no such thing.

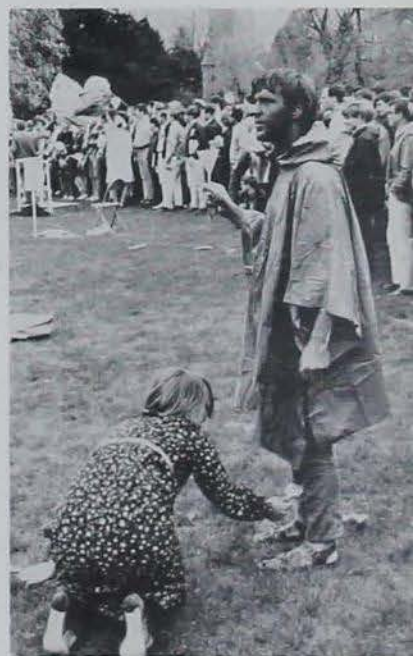

Happiness Is the Action Which Breaks the Routine



Spring quarter brings with it a sigh of relief. The long winter has passed, and most of us have survived. It's time for a metamorphosis. Books become scarce, girls look like girls again, woodsies are revived, the activities seem to overlap each other looking for enough time, and grades drop. No one cares. Try to capture what was lost or missed in the past season. The excitement is high, but disappears quickly and, like a manic-depression, it all ends with another final week.



And then there are those who can't afford matches.



Veishea is as big a thing to children as it is to students.

Greek Spirits Overcome Hitches in Greek Week Functions



Tradition is so deeply imbedded on this campus that few have the guts to depart from it. Greek Week is a tradition, and whether they'd want to or not, the Greeks kept it going.

This year Al Hirt and James Meredith headed the list of better-knowns on campus. Meredith, of course, spoke on the Negro-White relationships and the role of each. Hirt proved to everyone that there really is "honey in the horn."

Naturally, a good thing cannot come off without a few hitches and Greek Week is no exception. Olympics participants got a few more bumps and bruises than usual for their efforts, and blood donations dropped off by 127 pints. The "bad" Don Smith, inclement weather and five years of donations came in for the brunt of the blame. Theta Chis and ADPis, however, braved the elements and sent out 68 and 33 per cent of their houses to donate.









Torch Tradition Perpetuated, Canoes Stay Intact



John Wayne started the genuine, imitation Olympic-type torch on its way this Veishea, Don Smith, track captain, not the other one, lit the permanent three-day torch on campus in opening the ceremony finale. Tradition perpetuated.

So did the canoe races, despite the threats of Lake LaVerne's murky depths. It's not surprising, though; typhoid shots haven't been outmoded as of yet.

There were few upsets, no paddles were broken, and the races met with more success than the ill-fated tug of war between the Knights of St. Patrick and Alpha Zeta. In other words, there were actually declared champs.



Construction Schedules Disappear; So Does Tyranny



The Tekes couldn't continue their tyranny, and the Sig Eps and Thetas proved the theory true.

Long abandoned construction schedules disappeared in the morass of papier maché. The Veishea parade was a chance to display the product of a year's planning and a night's work. Throngs of fearless Iowans enveloped this once

"respectable" school to find the only open rebellion coming from the reviewing stand where the judges threw off the yoke of Teke tyranny and awarded the sweepstakes to the upstart Sig Eps and Thetas with their float "Man vs. Machine."

Getz Gets Little Acclaim, Pozo-Seco Saves Concert



Stan Getz, concert headliner, didn't make much of a hit this year, but, then, the headliner didn't make much of a hit last year, either, so the tradition remained. The redeeming factor for the concert was the Pozo-Seco Singers, a group little known but highly acclaimed by the audience as quite good. Strange that something new should be so readily accepted on this campus.



There's a lot of tradition surrounding Veishea, but this year there were departures.

One of the departures, which didn't turn out to be a departure after all, was an invitation to the KRNT theater in Des Moines. "Camelot" didn't make it to the theater, however, because of costs and the supposition that ticket sales on campus might be adversely affected. After all, why come to Veishea when you can stay in the "big city" and see the same thing . . . ?

Cindy Kemp Heinemeyer, Tom Calhoun and Norm Royce, along with cast and crew spent the better part of four months working, rehearsing and preparing for a weekend of mythical musical performances. Camelot is a musical, in case someone doesn't know, depicting the mythical world of King Arthur and his Knights of the Round Table . . . especially mythical for the balcony-sitters who probably only saw blips of color.



Summer School Is an Advantage With Disadvantages



There are advantages to summer school; advantages which are defined by the individual. For some, the advantages run to getting out of the alma mater a quarter or two early. For others it means making up for time lost for unknown reasons. And, for still others, it means an escape.

Whatever the reasons, summer school can be an advantage, an advantage flavored with disadvantages. There's things like not being able to cut classes as frequently as one would wish, and not being able to enjoy the luxury of lying around in the grass . . . soaking up the sun?



Summer School Groans: the Booker, Books, Booking





Tedium Is Class, Senior Pictures and Registrations





Fall Ushers in Groans and Anticipation for Students



September brings the inevitable groans to the upperclassmen and anticipation to the incoming freshmen.

It means the beginning of fall quarter. For the upperclassmen it ushers in all the frustrations, disappointments and work of classes. For the underclassmen it brings expectations of things that rarely seem to materialize . . . automatic success, recognition, and primarily, acceptance as an adult. The only thing that remains for many by the middle of November, is the recollection of new friends, experiences and a whole bunch of unheard-of rules.





Finally, no more camping out for Homecoming tickets. Now it's camping for coupons to stand in line for tickets.

Fall—Students Return, Anxiously Anticipating

The Pizza Den found the solution to the long line problem; eliminate minors.

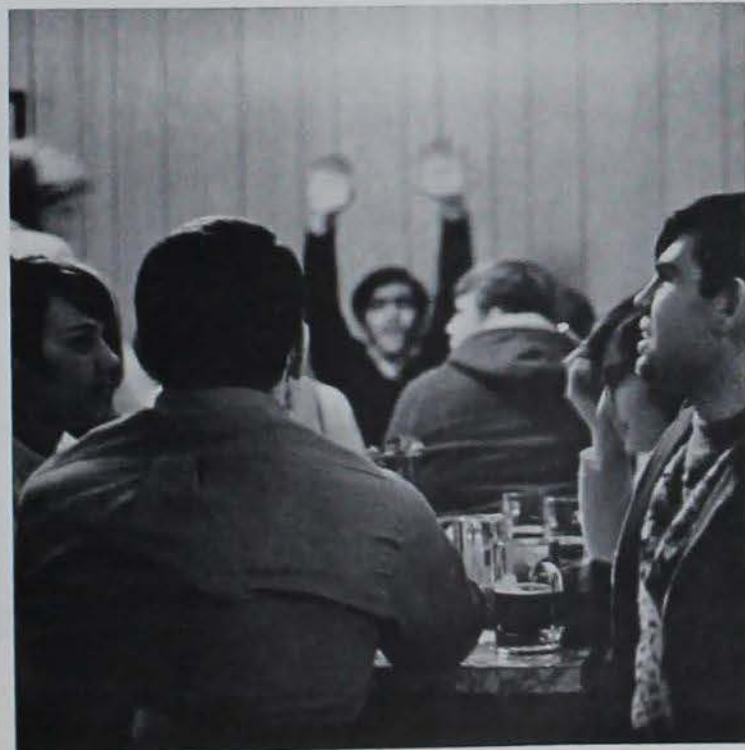



'67 Campus Chest Attains \$18,000 Goal



Miss Legs finalists joined the Rowdy Red Roup to be auctioned off as waitresses for charity.

During a week of wild fund raising, Campus Chest worked toward its goal of \$18,000, \$2,000 above that attained last year.

For The Roudy Red Roup, which is North English and Irish for auction, over 29 groups put on skits and over 40 articles went on sale. The parties offered ranged from Polish Sewer and Tenth Victim to bridge for six to eight with Dr. Edwin Lewis and dinner for four at the Knoll with President Parks. What a chance to further better student faculty relations!

And then there was "Blast" or "Blast through Time" as it was officially called. Crowds packed the armory, and everywhere there was friendly jostling and elbowing to see just what all the booths were about.

Elbowing, Legs, and Pies Signify Spirit of Blast . . .

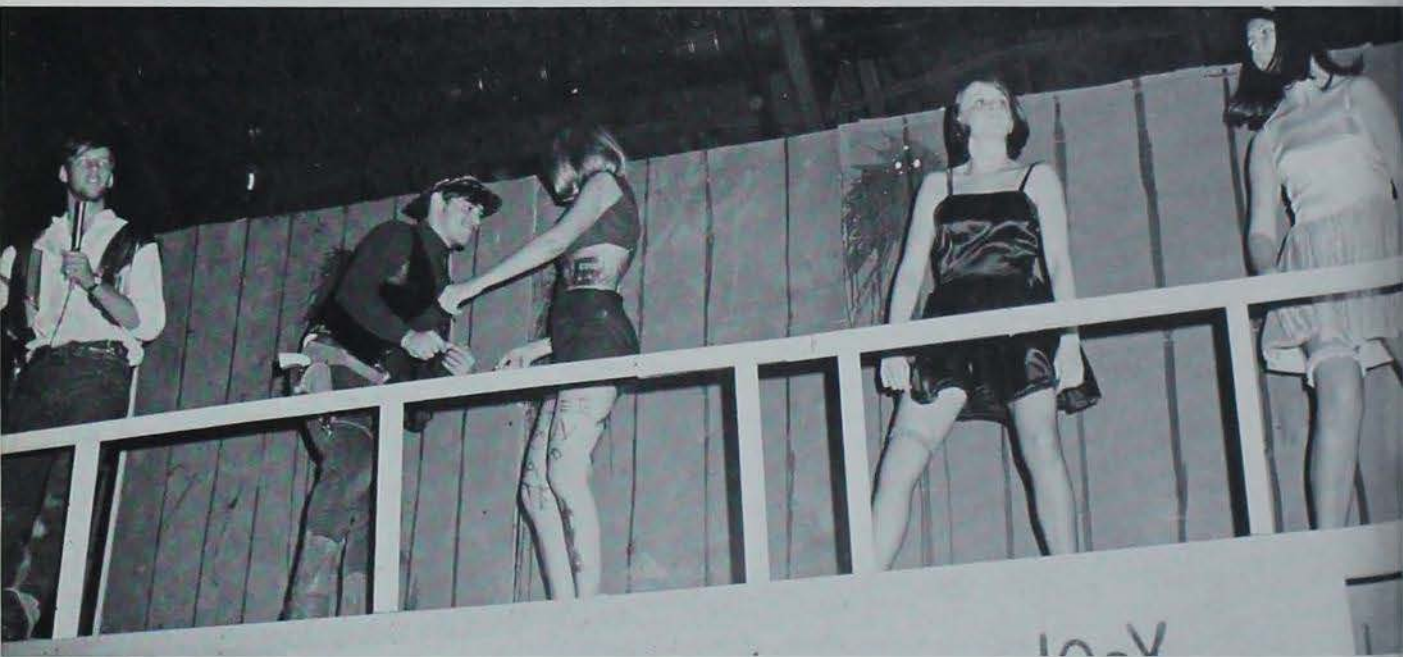

The idea of "The Naked Lady" booth seemed to attract many by-standers. But at Iowa State, everyone knew there had to be a catch to it!

And then there we the lines to get in! Fun seekers could choose from discotheques with go-go girls to barber shops with lathered balloons. The five Miss Legs finalists waited behind a swinging pendulum for those people brave enough to come in and cast their pennies. (Votes that is!) Sue Merkel had the legs the most people were willing to spend their pennies for.

The big final dance with the Red Dogs ended the most successful Campus Chest Week ever.



Good Clean Fun



The first pie in the face does feel pretty bad! But after that first "distaste," its easy to really begin enjoying things!



Mizzou Tigers Deliver Homecoming Defeat

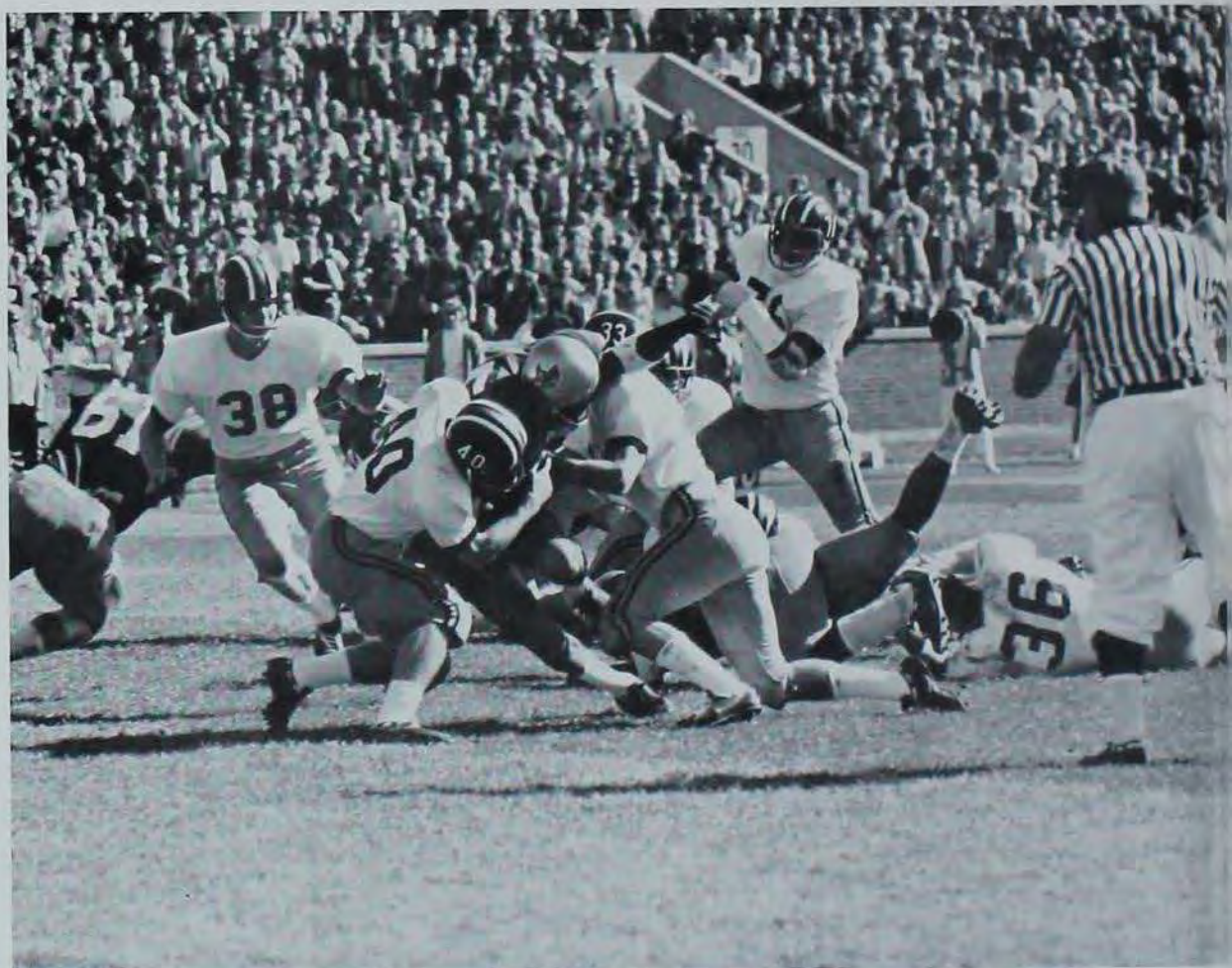

Something new but designed to become a tradition was added to Homecoming '67—a monument erected on the southwest bank of the hill between Alumni Hall and Friley Hall. This fall the residences chosen to erect the monument were Delta Chi and Alpha Gamma Delta.

Other lawn displays were their usual flamboyant selves with Sigma Chi winning the competition with its huge castle of milk cartons!

Pep Bar-B-Que and Yell-Like Hell were combined this year under the guidance of an Iowa State Athlete of the 30's, Fred Poole. There was a lot of soft shoe amongst the yelling that night!



Jill Trousdale was selected Homecoming Queen for 1967 from an original field of 70 applicants.



Sigma Chi Display Wins With Milk Cartons



Competition was also heavy for naming the Little Cy, the off-spring of a secret marriage between Cy and the former Suzy Snapper Hawk. But despite the spirit and effort of Homecoming preparations, the Cyclones "had a Tiger by the tail" and couldn't overcome the power of the University of Missouri.

Jill Trousdale made a lovely queen, however, and later that night Simon and Garfunkel sang their songs of alienation, loneliness, and lack of communication to an enthusiastic audience in the Armory.





Belly Dancers and Sex Lectures Bring Culture to Campus



Cosmopolitan Club which is designed to further better relations and communications between people of all nationalities, celebrated its 60th anniversary on campus, November 2-4. The club held a Cosmo Queen contest from which the winner Suzette Moore is eligible for Veishea Queen of Queens.

"Sex and Selfhood", the first social problems institute sponsored by YW-YMCA and the University Lectures Committee, raised much controversy upon our supposedly "staid" campus.





Robeless Engineers Prepare for Annual Ag. Bath in LaVerne



Sale of "Try It" buttons began 1967's Engineers' Week — a fitting sequel to "Do It" and "Love It."

But then the Knights of St. Patrick and Engineers' Week central committee challenged Alpha Zeta, Ag honorary, to a tug of war—hopefully, of course, to be held in front of Shakey's Pizza Parlor.





Engineers Say 'Try It'!



It seems, however, that the Knights of St. Patrick pledges were missing their green and white robes. During preparations for the tug of war, who do you think were wearing the robes? You guessed it! The Angies! Sue Fitzsimmons was selected as Engineers' Week Queen.



At Iowa State's Ratskeller, students and special beginning young entertainers perform to appreciative audiences. Folk and traditional music dominate the program.

Students Fire-up for Winter Quarter and Top Basketball



This was an exciting basketball year for Iowa State, with some tense moments. . . .



And some times when students forgot their apathy and cheered wildly together!

With Christmas break just two weeks away, it was hard to begin studying for winter quarter! How easy it was to put off assignments till we got home! But its odd what a scramble of studying there was the night before classes began again in January.

And once again, up came the snowfences. Students still walked on the snow-covered grass, but they couldn't go exactly as they wished to. The question is whether Iowa State needs new sidewalks to follow the diagonal paths or whether the students are just averse to walking on sidewalks.

Miriam Makeba Highlights Series on Africa



The second annual Institute on World Affairs presented "Emerging Africa: Social Change in Sub-Saharan Africa."

The program brought eight visiting lectures, a display of primitive art in the Gallery of the Memorial Union, and a concert by Miriam Makeba, African folk singing artist, to Iowa State.

Last year's institute focused on China.





Unison and precision were the keynotes of the Alpha Gam-Sigma Chi presentation as they followed the orders of "Big Daddy."

Varieties '68 Creates New Image for Itself



Flash acts for Varieties ranged widely from singers to shadow figures behind screens to top dancer Julie Sartor, here, second runner-up.

Varieties '68 brought Off-Broadway performances to the Iowa State stage, which as the Daily put it, "is as about as far off Broadway as one could get."

Skits in Varieties, however, seemed headed in an entirely new direction. Gone was the wild slapstick humor with its accompanying gross remarks. Instead, skits seemed to appreciate the use of subtle humor and meaningful messages.

The original idea for Varieties came from a weekly student-faculty talent show begun in 1933. Varieties today—What a difference!

'Rhythm of Life' Wins Varieties



Alpha Gamma Delta and Sigma Chi moved with robot stiffness through their Varieties skit, "Rhythm of Life."



"Rhythm of Life" by Alpha Gamma Delta and Sigma Chi was the winning skit which dealt with life in a "Big Daddy" world of the future. With psychedelic lighting and robot-like persons, they convinced the audience of the dire possibilities for the future.

Philip Traum and Brothers, all from Sigma Phi Epsilon fraternity, presented the winning flash act which showed the horrors of our modern world through the use of a silk screen and psychedelic effects.

The second place skit, "Spanky and our Gang", by Kappa Alpha Theta and Delta Tau Delta, however, contained no meaningful message but was in good, *clean* fun.

It would appear that the critics have won out and that Varieties is becoming a more serious and meaningful student presentation.

Wanda Roden, first runner-up in Varieties flash acts, sang a romantic trio of songs "Where am I going?", "Him", and "If he walked into my life."



Finalists in Varieties '68 anxiously awaited the announcement of winners in both skits and flashacts.



Meaningful Messages Replace Traditionally Gross Skits



"Spanky and Our Gang" with Kappa Alpha Theta and Delta Tau Delta was light and funny, the only Varieties' finalist with no message other than that of good fun.





What is winter quarter at Iowa State? Is it co-eds in over-the knee socks, bundled up against the cold of Central Campus? Or snow fences and in spite of them paths through the snow worn by students and their shortcuts?

Perhaps it is fireside singing and long talks indoors; or toboggan parties with hot cocoa or ice skating on Lake LaVerne.

To some it means fun and participation in winter activities, perhaps memories of Christmas tree lights on Central Campus shining through the night mist. To others it is only a long, cold and dreary trudge towards Spring!



18th Annual Barjche Held

Selections in Barjche ranged from "Labyrinth of the Mind", a study of the Greek myths to an audience favorite "Mitosis."

Barjche '67, Iowa State's 18th annual modern dance presentation, was handled entirely by students.

Members of Orchesis prepared all choreography, stage designs, costumes, and programs. But Barjche was not sponsored by just dancing enthusiasts.

Among its participants were Don Graves, ISU football player, and Don Timmerman, ISU Track.



The origin of the word Barjche actually comes from the names of the modern dance group's first officers; Barbra, Jean, Charlotte, and Jean.



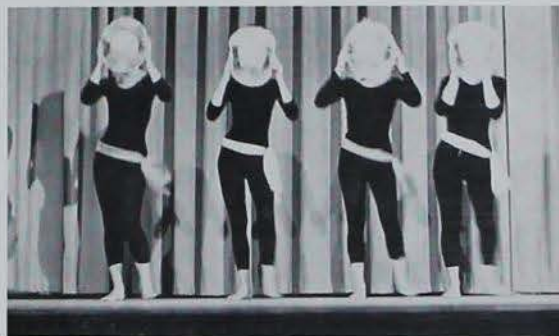

In "Four Dances" traditional dance forms were set to electronic music with irregular rhythm. Can you imagine a waltz not in 3/4?



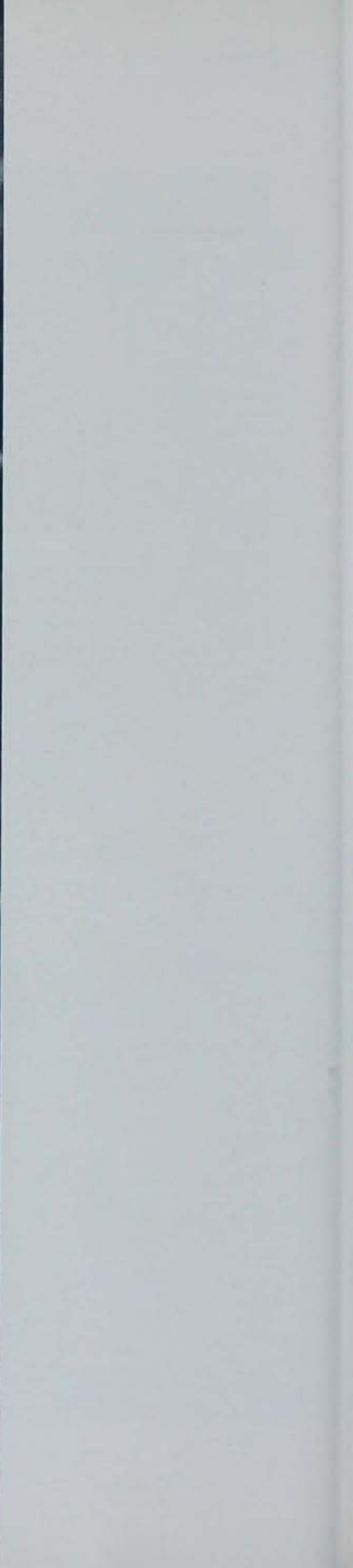



ARTS

A Diverse Focus Program Attempts To Reach All Interests

Focus, ISU's annual spring festival highlighting arts and humanities, presented a little something for everyone.

Iowa State was visited by a Chinese opera group from the University of Iowa, a theatrical fencing expert, and actor Philip Burton, father of Richard Burton, to name just a few.

The men's and women's national music fraternities also presented "Crescendo", a new focus event featuring American music.

Focus events were described as well balanced and so varied that it was hard to call one event outstanding.



The Focus program included an art exhibit and accompanying lecture.



Tanglewood String Quartet adds chamber music to the variety of Focus events.



Eric Hawkins Dance Company presented his unique approach to modern dance.

London Royal Philharmonic Orchestra Featured I.S.U. Cellist



Iowa State welcomed a visit from the London Royal Philharmonic Orchestra. The orchestra was formed 21 years ago and has since then played in countries throughout the world.

As a special feature of the concert, Iowa State's Cellist in Residence, Prof. Frantisek Smetana, was featured as a soloist.

Smetana, a native of Czechoslovakia, was invited to play by orchestra conductor Vaclav Neumann who is a native Czech also and a good friend of Smetana.



Ferrante and Teicher, skilled duo at the piano, entertained Iowa State students and their families for the annual Parents' Weekend concert.

A large crowd listened as Ferrante and Teicher played and wisecracked their way through the evening's performance.



Students had the chance this fall to hear the Norman Luboff Choir in concert.

Artists Concert Series presented this event free to all Iowa State students.



Sometimes parts of the music need just a little extra work!



In 1967 Iowa State Singers used the Davenport Masonic Temple for cutting a special album.

The Iowa State Singers

The performing activities of the 62 member Iowa State Singers have been expanded to a full week's tour, recording projects, and performance at the Christmas Festival of Music.

The group, conducted by Dr. W. Douglas Pritchard, toured four states with performances in Chicago, Milwaukee, and St. Louis.

The tour ended with a home concert in the armory before a record turnout.



Practice is sometimes informal but never taken lightly. A small group often gets together for a quick session around the piano.



The Singers spent much time preparing their program of German Baroque and Contemporary Scandinavian Choral music and traditional folk songs and spirituals.



Students capable of advanced study and interested in small ensemble music make up Iowa State's Chamber Singers.

The group under the direction of Richard Koupal sings chamber ensemble music, both ancient and modern. During the past year, the Chamber Singers performed for the Iowa Bankers' Convention in Des Moines.

They also participated in the Madrigal Dinner and Musica Antiqua, a program of music from the court of Frederick the Great of Prussia.

Song practice became a common and accepted thing in dormitories and sororities during Spring '67.

The girls were preparing for Sor-Dor, the annual singing competition between women's residences.

This year was a triumph for the dormitories as Welch Hall took first place, closely followed by Birch and Roberts.



Symphonic Band Tours Mid-West



The empty chairs surrounding the saxophone player may be indicative of his musical abilities.

Entertainment is provided for Iowa State Students by the five bands on campus. The marching band, Varsity band, symphonic band, stage band, and basketball band, participate in a variety of events.

Present at all our home football games are the 120 male members of the marching band along with the five twirlers, headed by Miss Cookie Richards, and two bell players. This year the band traveled to Kansas at Migration and will march in the Veishea parade. The band plays original music arranged by James (Red) McCloud.

A select group of 55 band men is chosen from the marching group to play in the basketball band. Performing at all home basketball games as well as a few wrestling meets, the members must compete for a position.

Symphonic band is composed of seventy-five members. They toured South Dakota, Nebraska, and Iowa in five days, presenting over nine concerts. The stage band, commonly known as "lab band" is working in the field of experimental music. The fifteen members create and play variation of modern jazz. Providing "listening" music for its audiences is the varsity or concert band. Annually the groups give a spring concert. All of the bands working together make ISU a more cultural and enjoyable place.



After a successful tour through the Mid-West, the band climaxed its performances by a concert with The New York Brass Quintet in the Army.

'The Servant of Two Masters' Features the Unconventional

The Servant of Two Masters, a light farce by Carlo Goldoni, was produced by Laboratory Theatre, during fall quarter.

The play was unconventional from the beginning and involved changing an old play to one with overtones of today's "Mod Style."

The curtains never closed, and actors would rapidly strike and reset the stage to appropriate music between scenes.

Much was done with unusual sound effects and exaggerated acting.





'Charlie' Involves Todays Special Problems

My Sweet Charlie by David Westheimer, author of Von Ryan's Express, was a production of Iowa State Players. The play's two main characters were a white girl hiding and illegitimately pregnant and a negro wanted for murder.

From being unable to understand or trust each other, they eventually began to truly communicate. The communication came to no permanent good, however, as "Charlie" was shot while attempting to summon a doctor.





'Tartuffe' Is Commentary on Religious Hypocrisy

Moliere's famous play, "Tartuffe" was presented February 8 through 10 by the Iowa State University Players.

Directed by Thomas Johnson, English, the play was presented in its original form—as a biting comment on the religious hypocrisy of the times.

In the play Tartuffe, played by William Page, attempts to fool a wealthy Frenchman out of his money and eventually is made his heir. When Tartuffe is discovered making advances toward the man's wife, his plot is discovered.



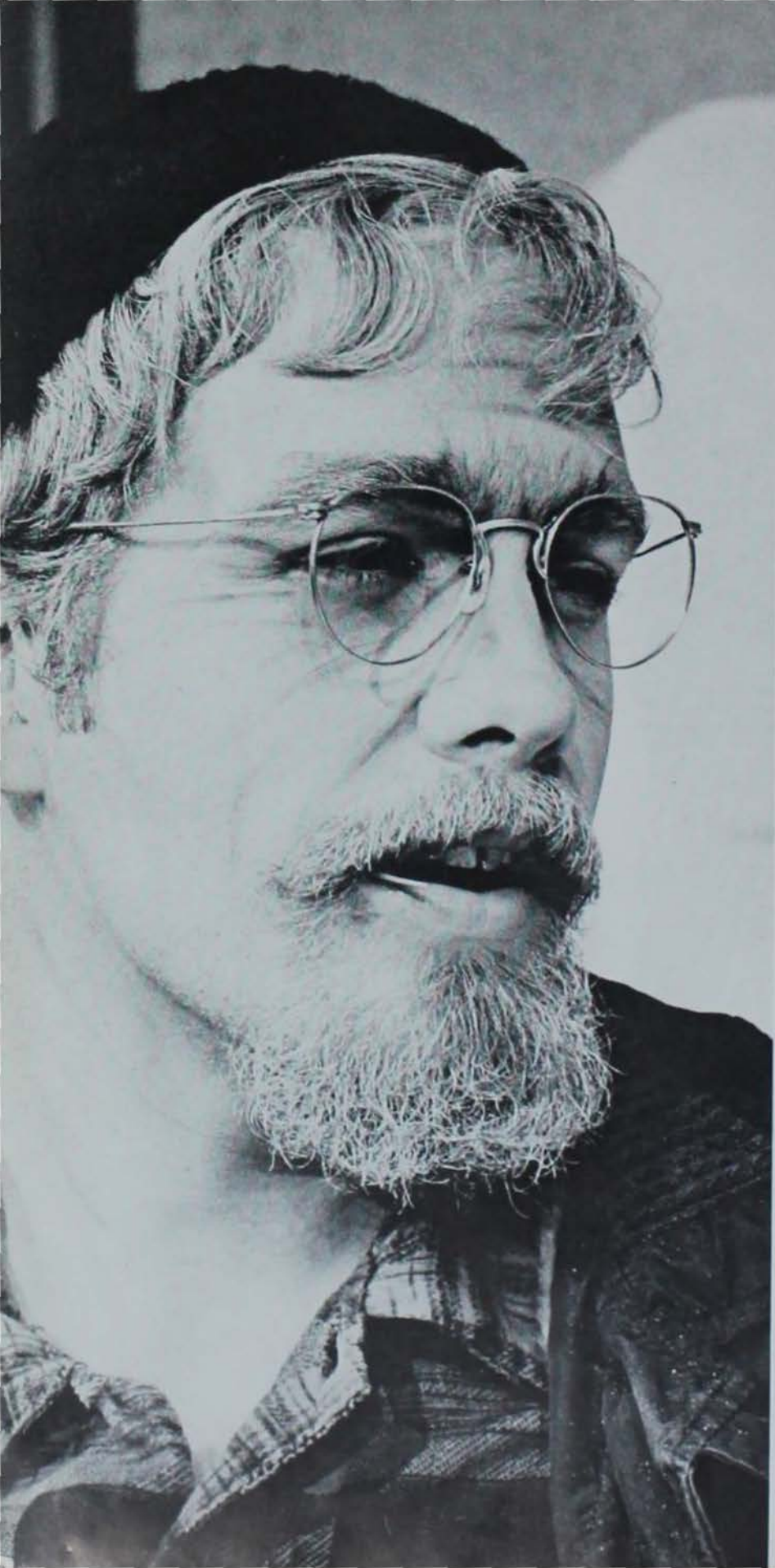

QUEENS



A University would hardly be a University without its share of campus queens. They come in all shapes, sizes, in varying degrees of beauty, and for all kinds of activities, be they Engineer's Week or Homecoming. It matters not: A queen is a queen is a queen.



Donna Poulson

*Veishea Attendant
Alpha Gamma Delta*

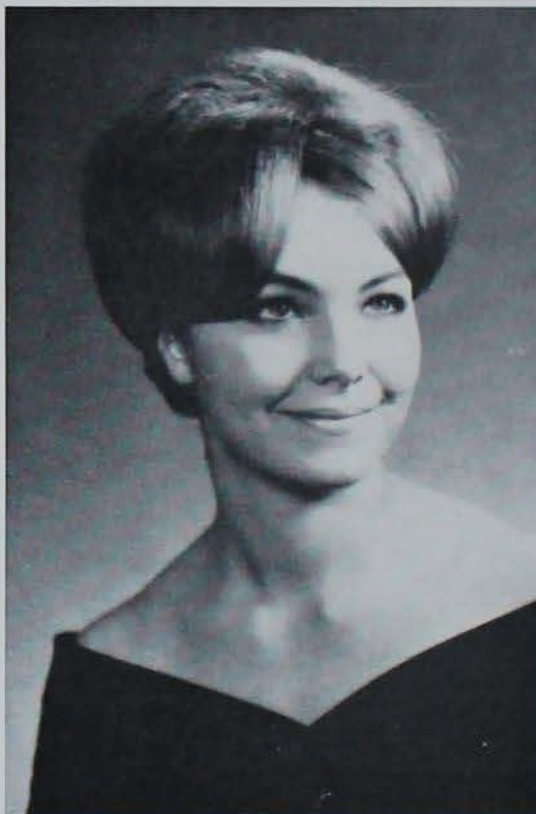

Jo Ellen Beemer

*Veishea Attendant
Kappa Kappa Gamma*



Jane Mack

*Veishea Queen of Queens
Kappa Kappa Gamma*



Jill Trousdale

*Homecoming Queen
Gamma Phi Beta*





Marianne Bazata

*Homecoming Attendant
Delta Zeta*

Carol Mondt
Homecoming Attendant
Kappa Kappa Gamma



Kay Elliott

Homecoming Attendant
Kappa Kappa Gamma



Diana Woldorf

Homecoming Attendant
Kappa Alpha Theta



Virginia Ferris Metz

*Greek Week Attendant
Kappa Alpha Theta*



Trudy Huskamp

*Greek Week Attendant
Delta Zeta*



Sharon Sorenson

*Greek Week Queen
Chi Omega*



Donna Poulson

*Cotillion Queen
Alpha Gamma Delta*



Judy Frazier

*Cotillion Queen Attendant
Gamma Phi Beta*



Sue Tyner

*Cotillion Queen Attendant
Delta Zeta*



Mary Mensing

*Miss WRA
Birch Hall*





Jan Boyle
Bomb Beauty



Nancy Chase

*Bomb Beauty
Gamma Phi Beta*



Kay Elliott

Bomb Beauty

Kappa Kappa Gamma



Betty Jo Thomas

Bomb Beauty
Alpha Chi Omega



Denise Bruene

*Attendant
Kappa Kappa Gamma*



Wanda Roden

*Attendant
Devitt House—Linden*



Vicki Steil

*Attendant
Kappa Alpha Theta*

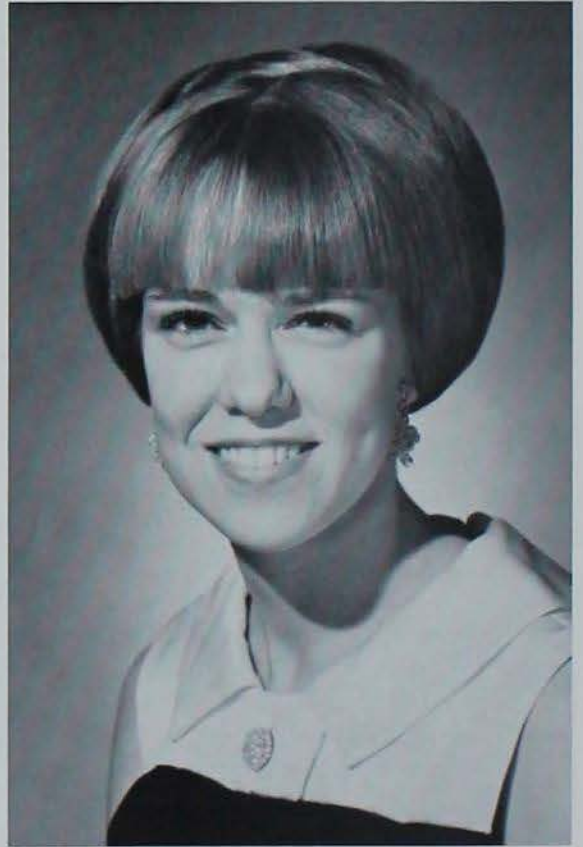

Sue Umlandt

*Attendant
Kappa Alpha Theta*





ADMINISTRATION





THE PRESIDENT

Governor Hughes Now Completing Third Term

Harold E. Hughes, Governor of Iowa, is now completing his third term. Hughes rose to executive capacity in the Iowa trucking industry, was elected to the Iowa State Commerce Commission in 1958, and then was elected Governor in 1963.

Members of the State Board of Regents are appointed by Governor Hughes to six-year terms. The board administers the three state institutions of higher learning; Iowa State University, University of Iowa, and University of Northern Iowa. It also has charge of the Iowa Braille and Sight-Saving School and the Iowa School for the Deaf.



Front Row: Melvin Wolf, Waterloo; Jonathan Richards, Red Oak; Mrs. Joseph Rosenfield, Des Moines; William Quarton, Cedar Rapids; Ned Perrin, Mapleton. **Back Row:** Casey Loss, Algona; Thomas Louden, Keokuk; Stanley Redeker, Boone; Ralph Wallace, Mason City.





President Robert Parks Continues Reorganization

President Robert Parks became president of Iowa State University on July 1, 1965. Previously he had been professor of government, dean of instruction, and vice-president of academic affairs. He received his B.A. degree from Berea College in 1937, the M.A. from the University of Kentucky in 1938, and the Ph.D. from the University of Wisconsin in 1948. Pres. Parks also has an honorary doctor of laws degree from Berea.

During the third year of his administration, President Parks continued his reorganization of various aspects of University operations. A major undertaking was the establishment of the office of Vice President for Student Affairs and the appointment of a University Council on Student Affairs. The council, composed of faculty members and students, advises and aids the vice president.





W. L. Layton
Vice President for Student Affairs



Wayne R. Moore
Vice President for Business and Finance



George C. Christensen
Vice President of Academic Affairs

Office of Information and Development Is Added

Working closely with the President are the six men directly under him in the ISU administration. As vice-president for academic affairs, George C. Christensen has the final say about the curriculum in the various colleges. Wayne R. Moore, vice-president of Business and Research controls the purse strings for the incoming and outgoing university funds, hopefully keeping a delicate balance between the two. Directing the

graduate college with its fine reputation is the vice-president for research, J. Boyd Page. Student affairs is headed by vice-president W. L. Layton whose primary purpose is keeping the students happy but challenged. A newly created office this year was the vice-president for information and development headed by Carl Hamilton. This office issues public information about the university as well as the many alumni affairs.



Carl Hamilton
Vice President for Public Information



Arthur M. Gowan
Dean of Admission and Records



J. Boyd Page
Vice President for Research

Dean of Students Is Concerned With the Individual



The Dean of Students Office's primary concern is with the individual development and welfare of each student at Iowa State University. It is the goal of this office to assist students in their total education at the university, through counseling of individuals and advising and supervising student organizations and activities.

All policies concerning students ultimately pass through this office which was under the direction of Dr. Eugene Robinson this past year. He is known and admired for his open-minded student centered approach.



Front Row: Dr. Eugene Robinson, Dean of Students; Marlene Inghram, Acting Panhellenic Advisor. Top Row: Lee R. Christensen, Disciplinary Counselor; Paul R. McQuilkin, Assistant Dean of Students

and Fraternity Advisor; C. Arthur Sandeen, Associate Dean of Students.



GSB SENATE—Front Row: Margo Hannah, jr. (at-large); Jor Jan Berlin, jr. (W.R.A.); Elaine Koren, soph. (ward); Barbara Finlayson, sr. (home ec.); Susan Ross, sr. (W.R.A.). Second Row: Roger P. Christanson; John E. Morse, jr. (ag.); Charles E. Putzier, sr.; Howard M.

Chatham, sr. Top Row: Skip Spensley, (v.p.); Farol N. Tomson, soph. (vet. med.); Richard Alvin Johnson, jr. (M.R.A.); Milton R. Butzke, jr. (M.R.A.); Richard Janson, sr. (sen. at-large).

GSB Moves Forward With First Female President

Having lost the leadership of its bearded president, Don Smith, Government of the Student Body moved jerkily forward with its first woman president. Mary Lou Lifka described herself as being "less spectacular than Smith because he did something before he became frustrated. I became frustrated before I did anything."

GSB did accomplish much, however, in spite of the cross purposes between its administration and senate. The pass-fail grading system became a reality, and through the Xoby-In the administration made a real attempt to communicate with students.

GSB CABINET—Front Row: Steve G. Michalecek, sr. (treas.); Barbara A. Bogle, soph.; Mark Sohn, jr.; Dennis Forsyth, jr.; Bill Gilbert, soph. Second Row: James R. Carl, soph.; Bruce M. Peterson, jr.; Robert A. Melville, soph.; Sharon K. Burr, sr.; Patrick J. Kearney, jr.

Charles M. Mohns, soph. Top Row: Daniel W. Scott, sr.; Graham B. Spanier, soph.; Rebecca J. Schubert, soph.; Terry E. Suejda, jr.; Kay A. Johnson, soph.; Loren Tucker, sr.; Marla J. Warrick, jr.



Through GSB Pass-Fail System Becomes a Reality

Many actions, however, brought complaints that GSB was overstepping its responsibilities. At one point, GSB censored President Robert Parks for alleged editorialship of the "Sex and Selfhood" lectures, and at another time GSB issued a resolution demanding immediate return of the U.S.S. Pueblo which was captured by North Korea.

With Spring '68 came a less controversial administration under Denny Forsyth and Bill Gilbert. Action has been swift with several major bills including one to set up a GSB draft council being passed within the first few weeks of business.

Dr. MacKinney discusses GSB changes during a re-evaluation meeting.



GSB SUPREME COURT--John J. Andrews, sr. (chief justice); Mary C. Boehnke, sr.; Kent D. Bloom, soph.





RESIDENCE STAFF—*Front Row:* Mildred Pollard, secretary to the Director; Louise Stefanowicz, Administrative Assistant; Edna Eland, Assistant Director of Residence; Doris Hittle, Administrative Dietitian. *Second Row:* William Pollard, Supervisor; Richard Holtz, Manager, Towers Residence Halls; Charles Frederiksen, Director of Residence;

George Patten, Manager, Married Housing; Roy Owings, Accountant. *Top Row:* Robert Benson, Assistant to the Director; William Willroth, Supervisor of Maintenance; Larry Ebbers, Manager, Friley and Helsler; Jay Miller, Assistant Purchasing Agent.

Residence Department Plans For Future Expansion



The Central Staff of the Department of Residence is responsible for the different sections of the department including accounting, assignments and contracts, maintenance and custodial services, food service, food stores, student government and Head Resident programming, and general overall management.

The department can presently accommodate 7,000 single students in Residence Halls and 1,164 families in married student apartments.

Additional facilities are under construction for 1,126 single students and 200 families.

Extensive Remodeling Improves Hospital Service

Dr. Gail Proffitt, director of the University Hospital, said that campus furor over single girls and "the pill" brought no significant increase in its demand. "Its still just in demand by the married students," she explained.

The hospital building, itself, underwent a great change, however, when extensive remodeling resulted in an improved X-ray department, lab, pharmacy, business office, and doctors' space.





ATHLETICS

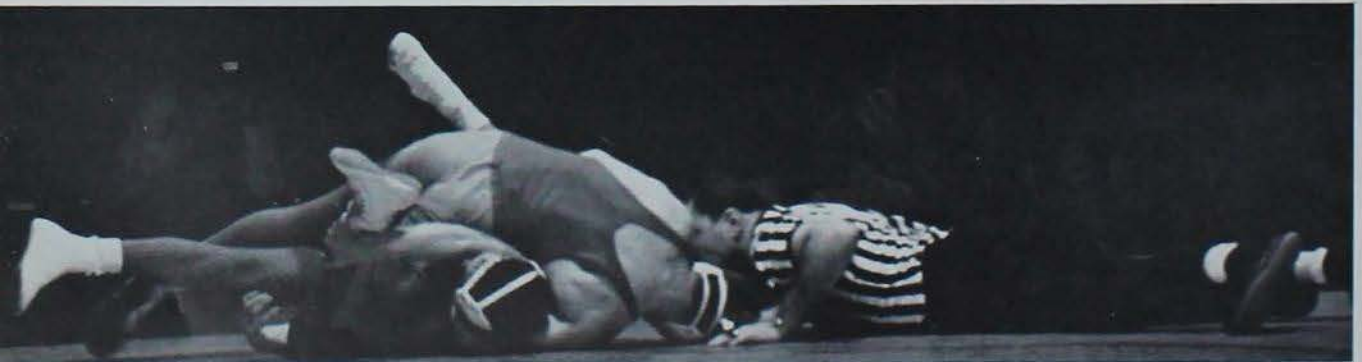



Stapleton Concludes Ten Year Coaching Stint

As the 1967 season came to a close for Iowa State football players thus ended a ten year coaching career here for Clay Stapleton. From playing guard at Tennessee, graduating in 1948, to coaching at Wofford, Wyoming, Oregon State, and finally Iowa State, Clay has been the general of the football forces under him.

Les runs into the "brick wall", a typical and effective weapon used against us this year.



Compiling a 42-52-4 record, Clay's supremacy is shown in his great mastery of teaching the fundamentals. Basic as they are, they form the foundation upon which professionals are built, and he has formed many; Nichols, Barney, Van Galder, Carwell, Strachan, Hoppman, Vaughn, Watkins, to name only a few.

Upon moving into his new position as athletic director a new emphasis on football can be seen for the future. John Majors and a "new breed" have taken over the football generalship. With them, speed and agility rather than size will be the emphasis, and conditioning the only means by which to procure it.

The 1967 team had some highlights and outstanding performers, even though suffering a 2-8 season. Completely outclassed in the first two games, the team bounced back with an impressive 17-12 win over New Mexico. Colorado, highly rated and with a young team smashed our "streak" with a 34-0 win.

Not to be slighted again, the team bounced back with a 17-0 win over Kansas State. After this game we knew that we could score and did, but not enough to handle Missouri or Kansas as they beat us 23-7 and 28-14 respectively.

The next game was with Nebraska, big, powerful, highly ranked, and leading the conference in almost all categories. We played them muscle for muscle through three quarters but they scored where we had failed and we lost 12-0.

Our spirits dampened, and with two powerful teams still to face, we fell prey to them also—Oklahoma 52-14 and Oklahoma State 28-14.

So ended a desperate season with memories of sweat, muscle, and determination embedded in the minds of many.

On offense, Tom Busch broke into the ranks of the elite with his pass catching skills, joining



Cy's favorite alumnus receives a letter sweater during halftime.

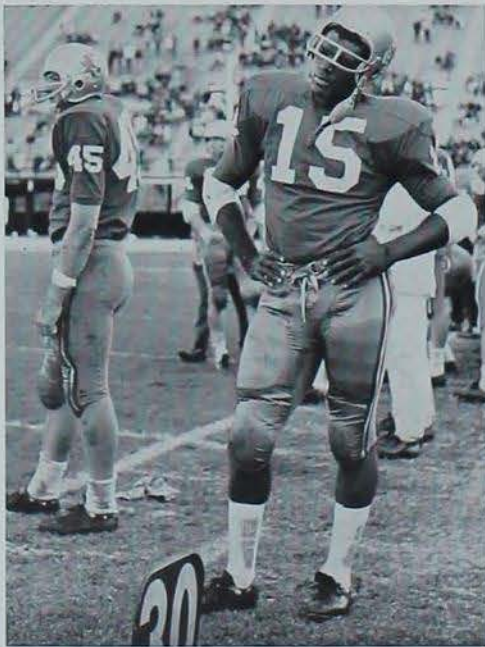

Webster and Busch are catching their breath during a kickoff.



A happy Sam Campbell is congratulated after intercepting a pass for a TD.

Fine Holdovers and Good Freshmen for Next Year



Coach Stapleton looks dejected during the closing minutes of his coaching career.

Jim Doran and Eppie Barney in career catches and total yards.

On the defensive side, Willie Muldrew has been ranked along with All-Americans Liggins of O.U. and Maylin of Neb. His final season should bestow many honors on him and his team.

The 281,000 fans probably noticed some fine prospects for the upcoming season. To mention only a few to watch; King, Warder, Beske, Kelly, Dimitri, Boller, Reimer, Graves, and McPherson. These, coupled with a great freshman team, should provide quite a bit of excitement for fans in 1968.



Front Row: J. Warder, D. Storey, D. Stanley, S. Campbell, C. Lewis, W. Holton, J. Simonds, D. Robinson, B. McPherson, D. Mayberry, D. Esselmann, D. Graves. Second Row: L. Webster, W. Muldrew, R. Burchett, B. Faikema, K. Bixby, T. Busch, R. Coffey, B. Thomas, T. Irwin, P. Sherabaldi, B. King, G. Dimitri, R. Ashland. Third Row: M. Langhor, L. Herrmann, B. Brouillette, D. Bandy, J. Stavros, B. Ravn,

R. Calm, B. Berrington, T. Voy, A. Staidl, L. Thompson, L. Gaffin, V. Skripsky. Fourth Row: R. Marcordes, J. Fiat, T. Butters, N. Waddington, M. Cox, M. Bliss, C. Boller, T. Reimer, T. Hall, T. Barnes, J. Laudenslager, M. Kirar, D. Robinson. Top Row: B. Smith, W. Perry, G. Salisbury, T. Altan, T. Salerno, F. Jones, J. Nelson, W. Beske, L. Snook, W. Robinson, T. Saxe.

FOOTBALL—1967

<i>ISU</i>	<i>Opponent</i>
14	28 Oklahoma State
0	52 Texas Tech
17	12 New Mexico
0	34 Colorado
17	0 Kansas State
7	23 Missouri
14	28 Kansas
0	12 Nebraska
14	52 Oklahoma



Holton breaks up the pass play while Simonds awaits capture of the ball.

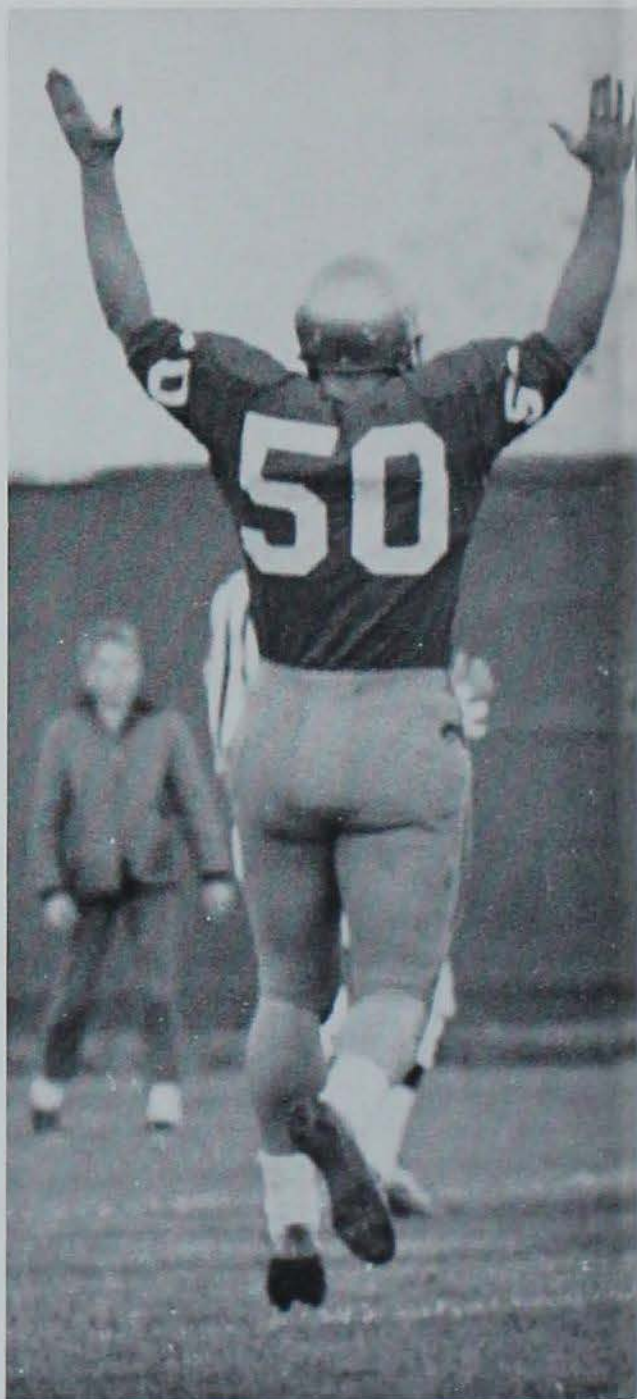

Wayne Beske raises a rare sign in his excitement after an Iowa State TD.

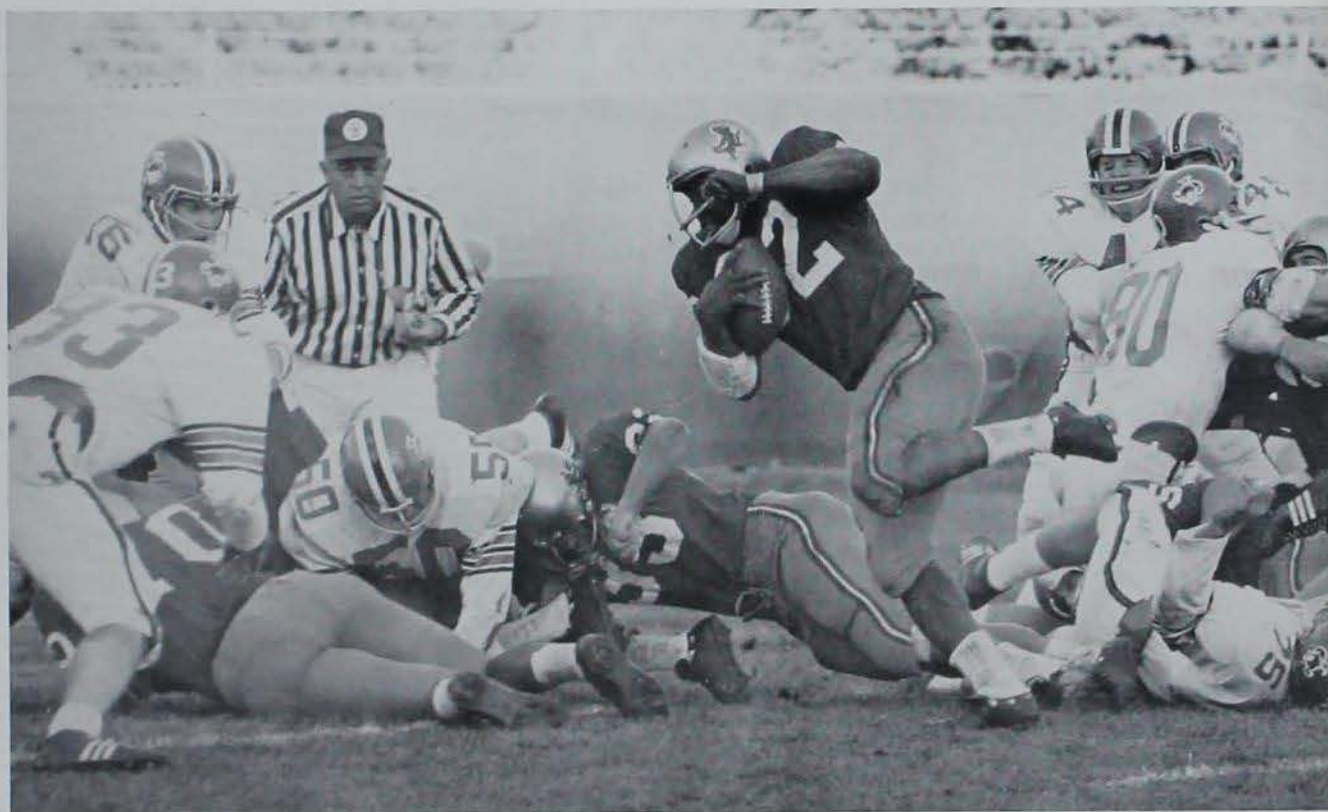

Ben King slashes through the line and finds an opening. . . .



. . . but it didn't happen often.

Iowa State Basketball Fans Will Remember Don Smith

"Sky, and the amazing sophs." as they were sometimes referred to, made Iowa States basketball team one of the best in recent years and a promising future looks likely. Not picked to even be near the top of the ladder, especially after their last place finish in the pre-season tournament, the cyclones rallied to the occasion time after time and finished third in the conference race. Only in the last week was Iowa State eliminated from the title contention.

The best example of the team's determination was shown at Lincoln when the roundballers pulled a 93-92 upset over the Huskers who, the previous night, had smashed eventual champion

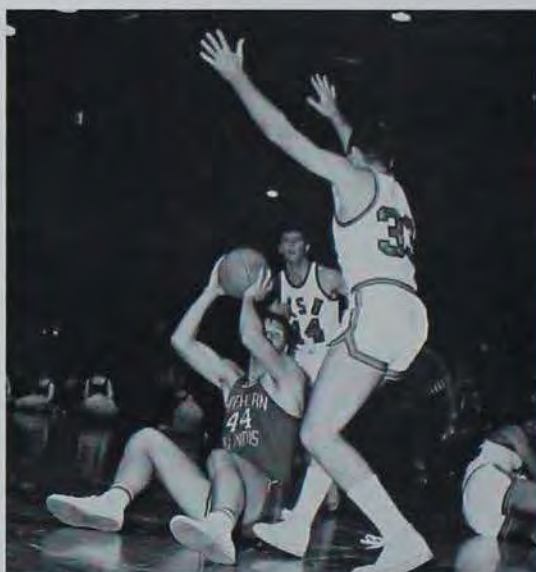

Hands raised, McGonigle goes for the ball as Murray waits in anticipation.



Front Row: L. Graham, A. Garde (Freshman Coach); G. Anderson, B. Bruns. Second Row: J. Hamberlin, J. Abrahamson, M. Murray, W. Tjernagel, D. Collins, D. Hartman, T. Goodman. Back Row: T. Pyle,

S. Looper, L. Johansen, R. Kaufman, B. Hanna, D. Smith, B. Cain, T. Cramer, J. McGonigle.



When "Sky" shot, the ball went through this sequence time and time again until all the records were his.



K-State to pieces, K-State coach Tex Winter, after the slaughter, said "Not even the Boston Celtics could win at Lincoln." How sweet it was and how wrong he had been.

Along with the teams glory came individual honors to Don Smith and Bill Cain. Smith wiped out almost all existing records here, and added a few to the Big Eight recordbooks. Not since Wilt Chamberlin has a single man led the conference in both scoring and rebounding.

Due to his great achievements he has a unanimous all-league choice and outstanding player in

Bill Cain, in one of his rare flat-footed moments, uses his elbows as protection.



One of the rare rebounds that Don Smith didn't get his hands on.



President Parks presents "Sky" with a token of the student body's appreciation for three record breaking seasons. . . .



. . . . And he proved that his speaking ability was as good as his playing.

'Sky' and 'Hoop' Will Be Remembered for a Long Time



Sky and Hoop will be remembered for a long time as an unbeatable combination.

the loop. Besides this he was selected to All-American teams throughout the country and drafted number one by the Cincinnati Royals.

The main man to take most of the pressure off Smith was the "hoop" or Bill Cain who was selected as sophomore of the year in the conference. Gone will be Smith and a few seniors but returning will be the nucleus of a great team.

Our sights are set for the conference championship in 1968.



Springing from earth like a poised cat, Dave Collins proved himself quite a jumper as well as a shooter.

BASKETBALL RECORD

ISU	Opponent
101	54 South Dakota
99	73 S.C.I.
72	87 San Fernando State
80	121 UCLA
77	69 Northern Illinois
88	83 Drake
63	67 DePaul
85	70 Nebraska
67	68 Kansas
79	74 Kansas State
67	72 Drake
67	72 Missouri
80	70 Oklahoma
61	53 Oklahoma State
84	66 Colorado
68	87 Oklahoma
49	48 Oklahoma State
73	70 Missouri
76	91 Colorado
93	92 Nebraska
61	63 Kansas State
58	91 Kansas

Last in the Big Eight tournament

62	80 Colorado
61	65 Missouri
61	76 Oklahoma



Mike Murray, sophomore guard, shows his ball handling ability against Northern.



The "HOOP" presents his colors to a Bulldog while Kaufman comes in for a steal.



Is this basketball? Bill Cain isn't sure as Smitty tries to get a hand on the ball.



The "mouse" streaks past a defender on the way to a basket. Goodman's entrance in several games helped the morale considerably.



VARSITY—Front Row: K. Gallagher, M. Bader, D. Morgan, T. Cline, E. Lindley, J. Diemer. Top Row: Assistant Coach C. Murray, B.

Grote, Captain A. Simpson, M. Houck (Outstanding Cross-Country Man); D. Schnimpf, N. Thompson, Coach B. Lawson.

Cross Country—Best In Six Years

"This is the best team we've had in the six years I've been here," were the words of praise by coach Bob Lawson about this year's cross country team. Led by consistent performances from Mike Houck, Ernest Lindley, Ken Gallagher and seniors Terry Cline and Al Simpson, the team compiled a 2-2 dual record and a fifth place finish in the conference meet. The experience gained by this young team plus an excellent freshman team should give the Cyclone harriers an even stronger team next year.

ISU	Opponent
23	34 Drake
21	36 Missouri
43	18 U. of Northern Iowa
36	23 Nebraska

FRESHMAN—Front Row: E. Ross, J. Marlineau, Captain B. White, D. McGuire, K. Rice, D. Twedt (Outstanding Cross-Country Freshman); B. Johns. Second Row: R. Messenger, M. Schuenke, C. Husbands, G.

Dennis, K. Bartels, H. Wise, S. DeFrance (Manager). Top Row: E. Ratashak, M. Kitchell, M. Swenson, T. Goodwin.



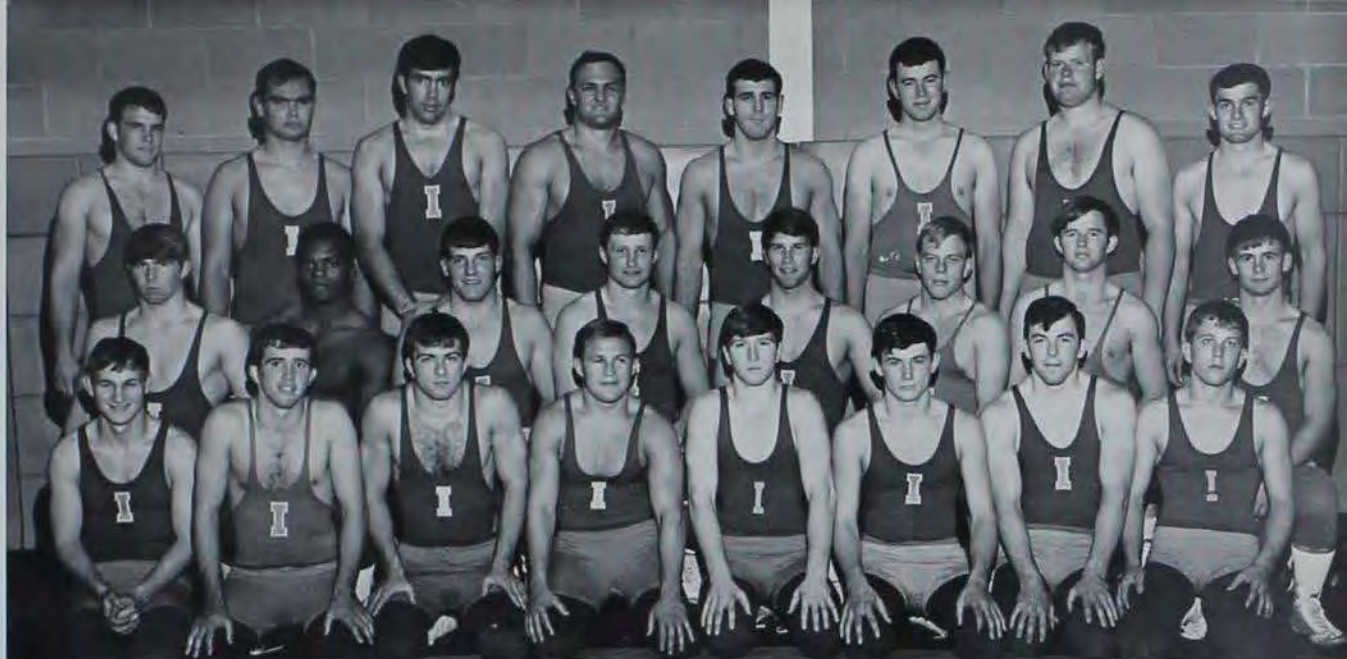

Front Row: Marty Dickey, Michael J. Schmauss, John R. Hansen, Gary L. Wallman, Danny M. Gable, William G. Krum, Chester K. Mirus, David A. Coy. Second Row: David R. Bock, Jason D. Smith, Reginald P. Wicks, Dale C. Bohr, David A. Martin, Franklin M. Havick,

Steven C. Moss, Rick R. Elliott. Top Row: Terry L. Knouse, Edward O. Huffman, Donald R. Gillespie, James W. Duschen, Donald S. Buzard, Keith E. Nichols, Dennis C. Augustine, Michael A. Halupnick.

Matman Ousted by 3 Points for National Championship



ISU	Opponent
30	5 Kansas State
17	14 Utah
20	11 Brigham Young
18	9 California Polytechnical
27	6 Mankato State
14	15 Oklahoma State
19	13 Northwestern
18	13 Oklahoma
27	4 Southern Illinois
5	23 Oklahoma State
25	6 Minnesota
37	0 Nebraska
11	20 Oklahoma
24	10 Colorado
27	8 Colorado State

1st in UCLA Invitational
 1st in Midlands Invitational
 3rd in Big Eight Tournament
 2nd in NCAA Tournament

Once again the winter season was highlighted by the skills and determination of Harold Nichols and his hard nosed wrestlers. An array of championships were bestowed upon both veterans and rookies on both conference and national levels.

Jim Duschen waits for his opponent to make the first move which usually turned out to be his last.

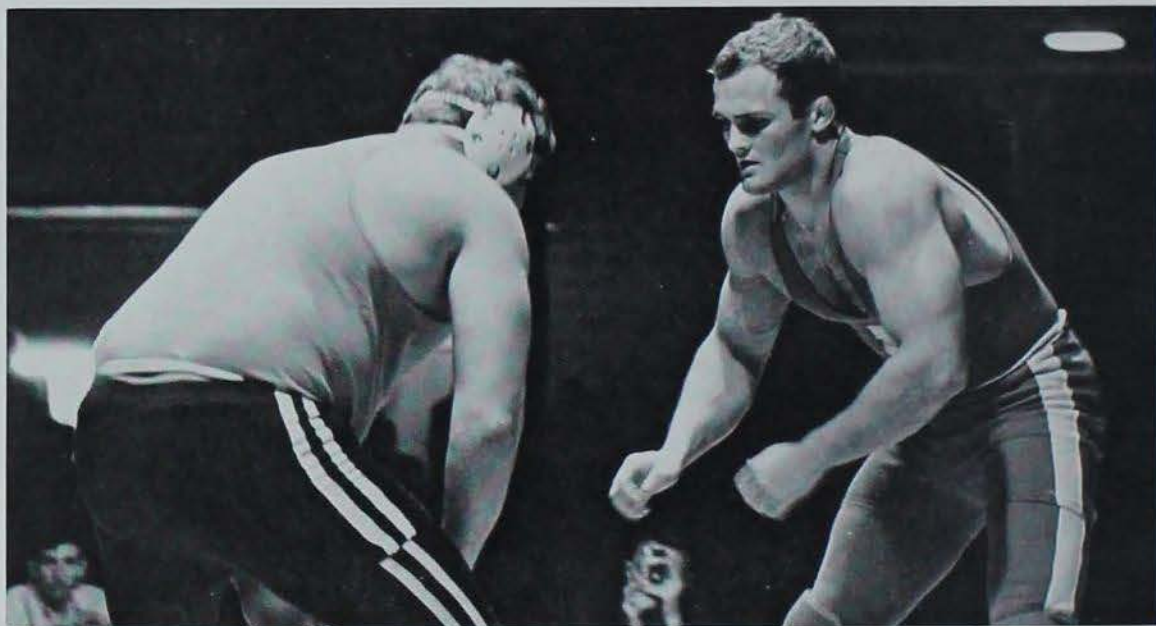

Oklahoma State finds that the easiest way to take a break during a match is to lose a contact.

A neck seems stretched as Reg Wicks pins another unsuspecting opponent.



Gable, Bahr, and Wicks Take Honors in Nationals

Dale Bahr shows veteran skill in upsetting Grant of Oklahoma on his way to a national championship.



Compiling a 12 win and 3 loss (2 to Oklahoma State and 1 to Oklahoma) the grapplers went on to a third place finish in the conference meet and a second place finish (by three points) in the NCAA tournament.

Sophomore Dan Gable proved himself the perfectionist he was touted to be in gaining a first in both the conference and national tournaments. Along with him Dale Bahr and Reg Wicks took national titles in their respective weights. In Big Eight action Jim Duschen and Mike Schmauss took titles along with Gable. This team follows a rebuilding year and shows what careful selection of recruits, good coaching, and plain old muscle and guts can achieve.

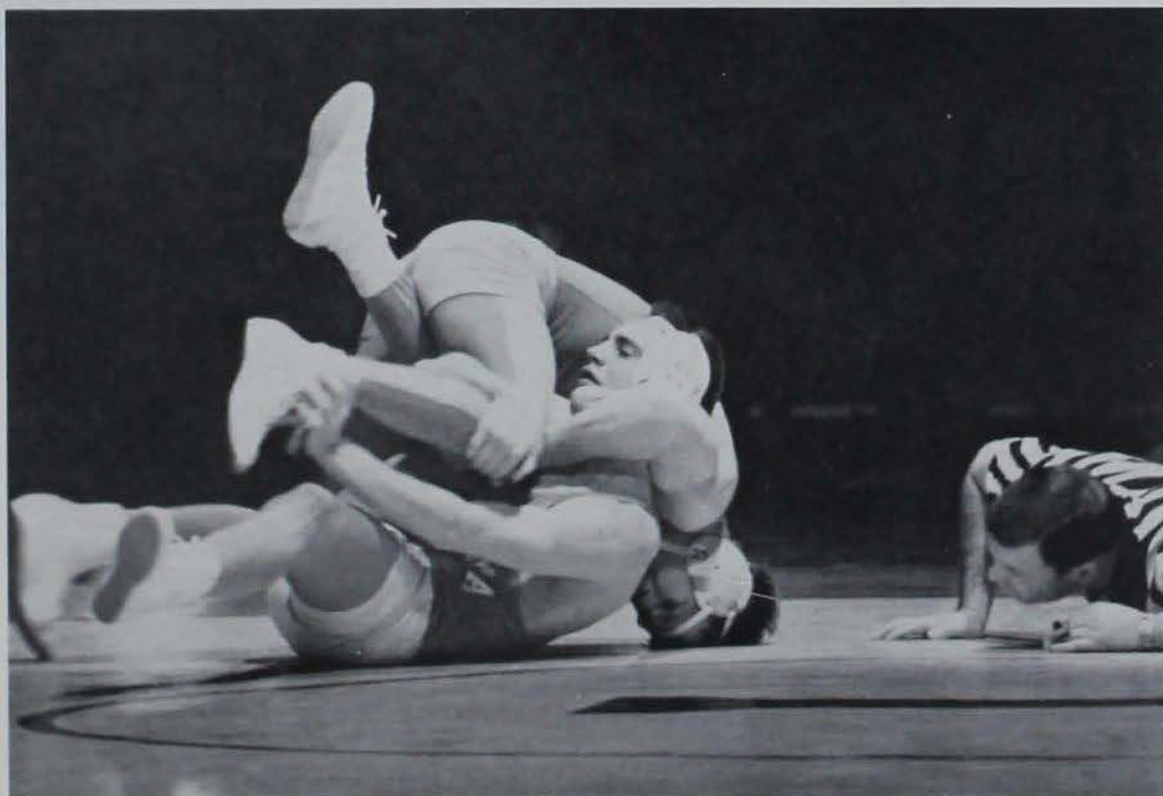

Trying for one of his many pins, Dan Gable disproved many experts who thought him too inexperienced. In fact he went on to win a national championship.

Hockey Team Wins Iowa Hockey Tourney

In its third year as a recognized university club the Hockey Club has had its best year ever. As an athletic club it consists of anyone interested in the sport of hockey and strives to provide an opportunity for its twenty-five members to enjoy and learn about hockey. The squad played a seventeen game schedule during the 1967-1968 season and compiled a record of 11 wins and 6 losses. Included in the schedule was the first annual Iowa Colleeiate Hockey Tournament, which the I.S.U. club sponsored and won. The club also conducted a campus poll on skating facilities and won an Executive Budgetary Commission allocation to build a pleasure skating area and hockey rink with natural ice behind Beyer Hall. E.B.C. also alloted the club money to purchase complete uniforms. To further expand its budget, the club held several money making projects such as selling Veishea programs, selling tickets to a double-header hockey game featuring

With his eyes glued on the puck, the goalie needs lightning-fast reflexes and plenty of protection to stop it if he should miss.



the Des Moines Oak Leafs in the first game and the I.S.U. Hockey Club in the second game, and a Veishea concession stand.

First Row: David Morgan, Dan Howard, Al Cox, Scott Stickle, Tim Corrigan, Ray Miqulan, Mgr. Des Moines Ice Arena; Roger Breken, Capt.; Larry Wierick, Pete Sinnat, Bruce Keane, Mike Grosman, Ron

Piltz. Second Row: Ken Sebert, Dave Groff, Joe Sinekar, Keith Tlapa, Dave Backus, Jim Taylor, Bob Nelson, Rich Raffanetti, Guy Mueller, Charles Turner, Larry Jack.



Gymnastics Team 2nd in Conference, 9th in Nation

First Row: Mike Jacki, Ernest McDonald, Brian Quarrie, James Barber, Tim Clarke, William Bolton, Robert Ito, Lawrence Gerdes, Mark Wilcox, Dale Anderson, Assist. Coach. Top Row: Coach Ed Gagnier,

Robert Mierendorf, Ward Meythaler, Bruce McDonald, Ken Fontana, George Kennedy, Arthur Kruse, Thomas Smith, Dave Wilcox, Doug Peak.



The lack of depth in key positions impaired the 1968 Cyclone gymnastics team from finishing higher than ninth in the nation. They did excel in the Big Eight, however, by finishing second behind Colorado in the Conference meet. Led by outstanding performances from Mike Jacki, Ward Meythaler, and Tim Clarke the squad posted a 6-4 dual meet season record against tough opponents. Jacki set a record in the Conference meet by winning three gold medals, and he finished fourth in the nation on the rings. Also placing at the national meet were Meythaler, seventh place on the rings, and Clarke, eighth place on the trampoline. Although several outstanding men from this year's squad will be graduated, Coach Ed Gagnier is

Even the upside-down world of a gymnast requires stamina and form.

very optimistic about next year's team. A highly rated freshman squad and excellent recruiting, coupled with a good nucleus from this year's team, should give the Cyclones the makings of another championship team.

GYMNASTICS RECORD

<i>ISU</i>	<i>Opponent</i>
163.85	150.70 Kansas State
177.45	187.10 Southern Illinois
173.40	177.80 Minnesota
173.70	165.75 Indiana
180.40	166.90 Mankato State
173.30	161.65 Nebraska
174.30	175.90 Denver
174.35	185.40 Iowa
182.20	181.70 Colorado
185.95	180.50 Kansas

Strain and control aren't evident in Ernest McDonald's face, but take a look at his arms!



Mike Jacki displays the form by which he achieved a 4th place in the NCAA meet.



Jacki led the team in performance as he won 3 gold medals at the conference meet.



Jacki mounts up for another ride to victory.

ISU Swimmers Finish Second in Big 8 Meet

The 1967-68 season was another excellent year for the ISU swimmers. Not only did they post an 11-1 dual meet record, but they set almost every ISU record this year as they worked their way through the season finishing with an 11-1 dual meet record. The outstanding performances by Dave Rathke, Steve Strauss, John Westensee, Bruce Lechler, and Jim Cotsworth, throughout the season, led to a second place finish at the Big 8 Conference Meet and a 23rd place finish nationally. Although six men are graduating, Coach Jack McGuire will have a fine nucleus and a good freshman team which might be another championship team for ISU.

Off at the crack of the gun, ISU tankers stroked on to victory over Colorado State.

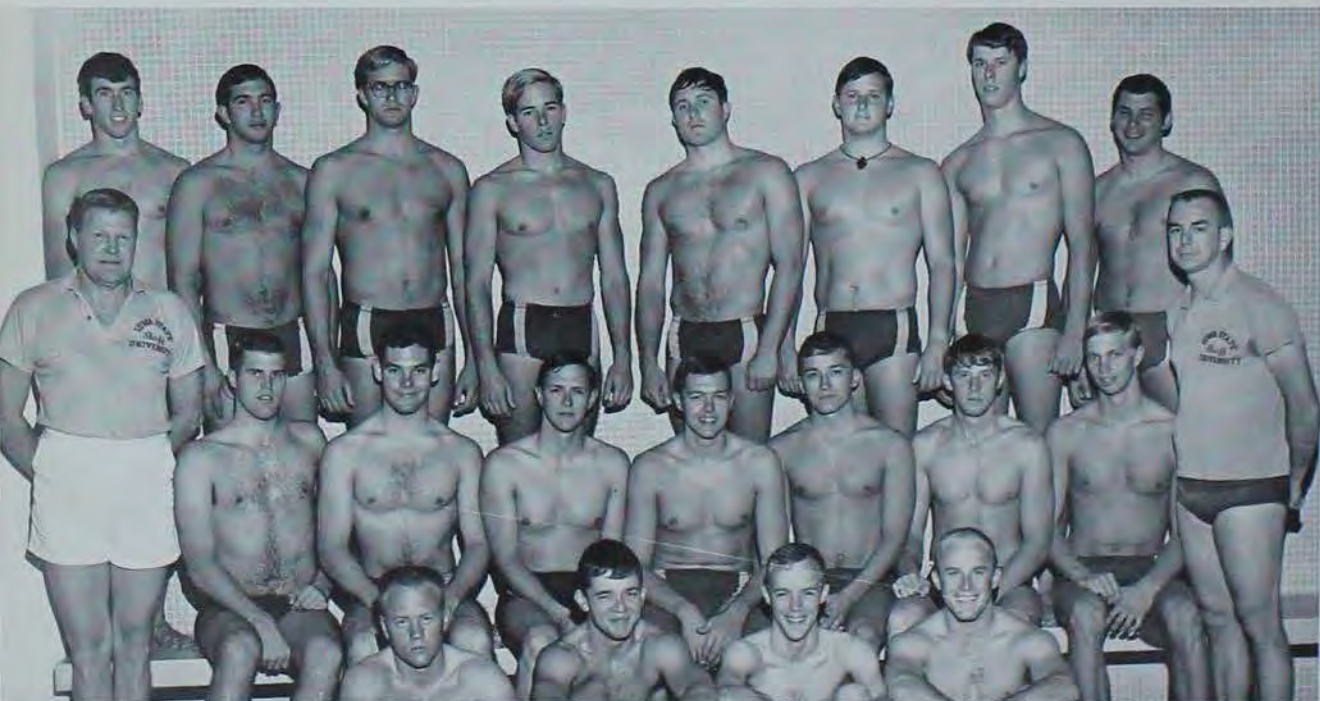

Front Row: Mike Wittmer, manager; Joel Nasby, Dan Murphy, Craig Boswell. Second Row: Jack McGuire, Van Underwood, Marty Strasburger, Mitch Sussex, Neal Armstrong, Dennis Tibbetts, Dave Rathke,

Paul Grueneberger, Assistant Coach; Jerry Symons. Top Row: John Westensee, Jim Cotsworth, Bruce Lechler, Capt. Frank Augenstein, Steve Strauss, Al Benning, Frank Cowie, Dick Chelakis.

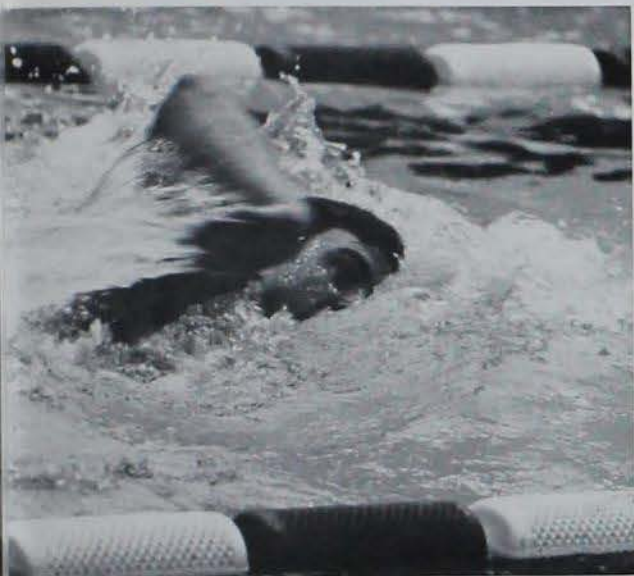

Churning the water as he goes, one of ISU's tankers heads for victory.



Using his typical good form, Jim Cotsworth (butter) flies to the finish.



SWIMMING

December 7, 1967

ISU, 74 Missouri, 39

December 8-9, 1967 Big "8" Relays

1. Kansas	105	5. Oklahoma St.	51
2. Colorado	102	6. Missouri	30
3. Iowa State	87	7. Nebraska	16
4. Oklahoma	53	8. Kansas St.	9

ISU	Opponent
65	48 Oklahoma
56	47 Oklahoma State
42	70 Michigan State
80	33 Bowling Green
65	38 Kansas State
58	46 Southern Illinois
86	22 Colorado
65	48 Colorado State
70	48 Kansas
81	32 Nebraska
61	52 Minnesota

March 7, 8, 9, 1967 Big "8" Results

1. Kansas	136	5. Missouri	36
2. Iowa State	98	6. Nebraska	22.5
3. Oklahoma	95	7. Kansas State	20
4. Oklahoma St.	45.5	8. Colorado	9

Flying high and wide, this ISU driver shows that form and entry are important.

Cellar Seen by Cyclones for First Time in 30 Years

The year 1967 was not for Cyclone supremacy in Big Eight baseball. Lack of hitting strength and a weak defense led to the downfall of the Iowa State diamond men. Finishing in the conference cellar for the first time in Coach Timm's 30 years as head coach, Iowa State completed the season with a 10-19 record. As usual, bad breaks and bad weather plagued the squad. One bright spot of the season was the selection of outfielder Steve Gerlach to the NCAA all-district and all Big Eight teams as a sophomore.

With Gerlach and sixteen other sophomores returning for next spring's squad, the outlook for a title contender looks optimistic.

Iowa State isn't the only team plagued by wild pitching.



Jerry Thalhamer is safe on a close play at third.

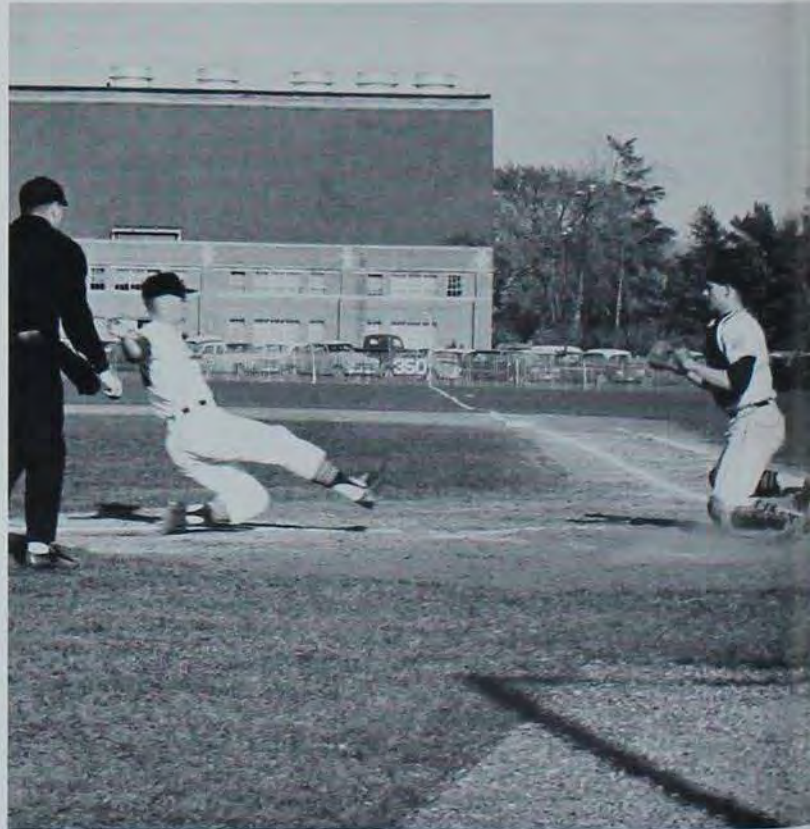

Gambling to score a run, an ISU player slides for home.



Front Row: D. Robert Fauts, Daniel C. Bolte, Thomas W. Goodman, William P. Rahm, Donald R. Ziegler, David G. Harvey, Gerald E. Petersen, Michael G. Van Dine, Steven R. LeMatt, Patrick Sullivan, Maurice P. Kennedy, Gerald L. Thalhamer. Top Row: "Cap" Timm, Coach; Clair Rierson, Assistant Coach; Douglas E. Maulsby, Roger

J. Hutchinson, Scott E. Kischer, Allan A. Moore, Kenneth M. Elam, David B. Hartman, John C. Wichett, Harold A. Schirm, Stephen P. Gerlach, Kenneth E. Kaul, Gary A. Stamp, Manager, David R. Gerdes, Manager.

An Oklahoma player waits for the ball destined for the catcher and not his bat.



BASEBALL

ISU	Opponent
3	3 Arkansas State
9	3 Arkansas State
2	4 Murray State
0	4 Murray State
5	5 Murray State
2	7 Minnesota
3	6 Minnesota
4	7 Minnesota
2	4 Minnesota
0	8 Colorado
9	2 Colorado
10	21 Colorado
9	4 Drake
3	5 Nebraska
3	9 Nebraska
0	2 Nebraska
10	0 S.C.I.
6	7 Oklahoma
3	6 Oklahoma
11	3 Oklahoma
4	10 Kansas State
9	4 Kansas State
14	7 Kansas State
3	0 Kansas
4	2 Kansas
7	3 Kansas
1	5 Missouri
1	4 Missouri
2	9 Missouri
0	8 Oklahoma St.
0	2 Oklahoma St.

Track Team Finishes Sixth in Conference

The ISU track squad had fine team performance and many outstanding individual efforts this season. The team's best showing was at the Corn Palace Relays where they won five relays and two other individual events. Probably the outstanding individual on the squad was Steve Carson who took first place in the indoor 600 yard dash at three meets; Big Eight, National Federation, and NCAA. Outdoors, he placed first in the 440 yard dash at the Big Eight and National Federation meets, and second at the NCAA meet. Other standouts which helped the team take a sixth place finish at the conference meet were Harry Alley, John Wagner, John Dvorak, and Mike Houck.

Practicing on his form is an ISU javelin thrower.



Front Row: Manager S. DeFrance, M. Bader, J. Diemer, T. Cline, B. McPherson, L. Lockhart, K. Gallagher, K. Brauman, D. Morgan. Second Row: T. King, N. Thompson, M. Bader, J. Foreman, R. Harvey, D. Schimpf, D. Timmerman, J. Simonds, A. Koth. Top Row: Coach

B. Lawson, J. Ethington, R. Emerson, R. Perkins, J. Everson, K. Forney, S. Schwitters, C. Kinsman, T. Knutson, B. Grote, A. Simpson, S. Campbell, Assistant Coach C. Murray.

Surrounded by opponents, an ISU man fights for the lead.



A trackster perfects one of Coach Lawson's new technique—a swept wing finish.



TRACK RECORD

<i>ISU</i>	<i>Opponent</i>
58	87 Air Force
42	55 Nebraska 72 Minnesota
96	50 U. of Northern Iowa

Up, Up, and Over????

Soccer Team Lacks Depth, But Wins UN Benefit Game

<i>ISU</i>	<i>Opponent</i>
2	9 Quincy College
1	8 Carleton College
8	2 Drake
1	3 Omaha Kickers
2	1 Minnesota

The Iowa State Cyclone Internationals kicked and butted their way to a 3-2 record during the 1968 season. This was done in the midst of several great teams in the midwest such as Carleton and Omaha. The soccer team was formed in 1960 and since has grown to a true melting pot of all nationalities. Only one American is presently on the squad. President Tossos said he wished more people would try out for the team as their reserves were dwindling and were especially needed on road games. This year's team did well considering their small numbers with stand-outs such as Savas Tumer and Samil Sermet, Steve Torvik, and Androneko. The highlight of the season would have to be the United Nations game in which we beat Minnesota and helped finance Iowa State's United Nations.

An opponent finds the ground easier to hit than the ball which is controlled by Iowa State.



Front Row: Francisco Phillips, Hugo Zegarra, Danniel Lucero, Tu Foo, Parviz Hojabri, Nazmi Uyum. Top Row: Samil Sermet, Bryan

Jenssen, Victor Paredes, Mano Velá, Savas Tumer.



Youth and Inexperience Handicap Tennis Team

Front Row: Paul Pinneo, Craig Artherholt, Hideo Koike, Rick Schultz.

Back Row: Rich Friedman (ass't. coach), Doug Eppich, Denny Brown, Lyle Frahm (head coach).



The tennis team creates a lot of racket.

TENNIS—1967

ISU	Opponent
5	2 U. of Northern Iowa
6	3 Drake
4	3 Parsons
0	7 Kansas
0	7 Oklahoma State
5	2 South Dakota
3	4 Air Force
0	7 Colorado
2	5 Missouri
0	7 Oklahoma
5	2 Nebraska
0	7 Kansas State

Youth and inexperience took its toll as Coach Lyle Frahm's Cyclone tennis team ended the season with a 5-7 dual match record and a seventh-place finish in the Big Eight Conference Meet. This year's team was handicapped by the graduation of several key players from last year's squad. The team was led by number one singles—player Dennis Brown.



Hurst Wins the First Bob Lamson Award

John Hurst, Capt. Tom Benda, Mike McKeown, Coach McGuire, Jim Lockwood, John Benda, Marshall Victor.



Under a new coach but still hampered by a late winter the Iowa State golf team posted an impressive record. Coach Jack McGuire's linksters broke both Parsons and Southern Illinois undefeated strings and rolled up a fifth place finish in the Big Eight meet.

With this finish came an individual honor as senior John Hurst took medalist honors. A new

award, the Bob Lamson award to be given to the medalist in the conference tournament, was given to John for his fine performance.

The coming season puts Marshall Victor as the captain of the team with junior Jim Lockwood in the probable number one position. With all but one returning letterman the coming season looks very optimistic.

An overanxious linkster waits to see if his last putt will drop so he can play the long and refreshing 19th hole.



Parachutists Compete Against Forty Other Teams



Front Row: Robert Faust (adv.); Bill Schiff, sr.; Rod Linde, sr. (pilot); Ed Kral, sr.; Wayne Munkel, jr.; Tim Clarke, sr.; Bruce Carter, fr.
Top Row: Jim Jackson, sr.; Ernest McDonals, jr.; Rich Black, sr.;

Denny Hayes, sr. (pres.); Dick Webb, soph.; Glenn Goodenow, sr.; Tom Arney, sr. Not Pictured: Guy Thiel, sr. (CSO); Kent Falk, sr. (treas.); Craig Salsbury, sr. (sec.).

Again this year students at Iowa State showed considerable interest in the "sport of the space age", sport parachuting or skydiving. Membership in the Iowa State Sport Parachute club increased to 17, and many beginners made several jumps with the club during the school year.

This past year members of the club competed against forty other colleges and universities at regional and national parachute meets. In these meets college parachutists compete, both individually and as a team, in events where they are judged on accuracy of landing and precision of freefall maneuvers.





Front Row: Linda Delaney. **Second Row:** Margie Staniforth, Steve Schroeder, Monte Hammond, Sharon Shuck. **Third Row:** Bill Edison, Jim Christopher, Steve Hart, Tom Calome, Ron Scharnweber. **Fourth**

Row: Diane Craft, Linda Droste. **Top Row:** Carol Chapman, Mary Anne Mauer.

Cheerleaders Help Recruit Athletes



The pep at Iowa State is lead by the members of the cheerleading squad. These enthusiastic students attend all basketball, football, wrestling, track, and gymnastic meets. They also are the instigators of the spirit at the pep rallies and for migration.

In addition to this the cheerleaders at ISU held a cheer clinic for high school students, attended athletic social events, and helped the coaches recruit athletes for next year.

I Club Holds Service Project Each Quarter

Strength and talent are abundant in the Varsity I club. All members have earned a major letter in varsity competition.

I club is a service organization and in addition to selling programs at basketball games the club has one service project a quarter. Woodward school seems to be a pet of the club. The children from this school were taken to the Veishea parade, on a picnic, and to a basketball game by the men this year.

The club also tries to strengthen the relationship between the athletes, the student body and administration.



Front Row: William D. Bolton, soph. (pres.); Cal Lewis, sr. (treas.); Roy Emerson, sr. (sec.); Richard Burhett, sr. (v.p.); Tom Busch, sr.; Jim Cotsworth, sr.; Dr. Tom Hannum (fac. adv.). Second Row: Richard L. Chelekis, jr.; Gerald L. Thalhamer, sr.; Maurice P. Kennedy, sr.; Mike M. Lamberto, sr.; H. Craig Baswell, jr.; Kenneth J. Gallagher, jr.; Dan C. Ballo, jr.; Reg P. Wicks, jr.; Ken A. Brauman, jr. Third Row: Terry L. Voy, jr.; Dennis L. Storey, sr.; Mark D. Wilcox, sr.;

Neal E. Armstrong, sr.; Don Stanley, sr.; Ken P. Bixby, jr.; Harry M. Alley, sr.; Dennis M. Conley, sr.; Dave B. Hartman, sr.; Gary A. Stamp, sr. Top Row: Theodore C. Hall, jr.; James W. Duschen, jr.; Keith H. Trecker, jr.; Rex J. Harvey, sr.; James L. Ethington, jr.; Michael T. Bader, jr.; Steve Gerlach, jr.; Vincent J. Coyle, sr.; John C. Wickett, jr.; Michael C. Houck, jr.; John F. Foreman, jr.



Five New Sports Added to Intramural Competition

Men's intramurals is growing fast on the Iowa State campus. This year five new sports were added to the already long roster of sports. These were such things as water polo and trap shooting.

The men ran into some weather problems this year such as having to play softball in 40 degree weather and football in a blinding snow storm. The Turkey trot had some excitement when the second place prize flew away. If you should happen to spot a loose pheasant please contact someone about it.

Each year a winner of the over all intramurals is selected for both the Greeks and the MRA. Sigma Alpha Epsilon and Lauden House were winners this year. Recipients of the outstanding managers were Charles Cummings, Pi Kappa Phi and Rick Kuhling, Kimbel House.



Anticipating a slap on a bare back can be a painful experience.



Women's Intramurals Initiate Co-Rec Volleyball

Co-rec volleyball anyone! This was the cry of the intramural chairman of every house this fall. Many women answered this cry to make the program extremely successful. This was the first year ISU intramurals has been integrated in this respect.

Iowa State has been elected the President school for the State of Iowa by the International Recreational Federation for Collegiate Women. As president school ISU will be the head communicator between the Iowa schools.





RESIDENCES









G R E E K S

Greek Community Notes Progress



Pledges dance to the sounds of The Weekenders at their annual dance.



Progress has been the keynote of the Greek community at Iowa State. By re-evaluating the past the Greeks have tried to relate their traditions to the changing society of today.

On this basis many changes have taken place during the past year throughout the entire Greek system. These changes have come about slowly and still have not been completed. Changes were in the area of physical facilities and in Greek thinking.

As for the future no one knows, but to survive the Greeks must progress as the University does.



Like many houses, the Fiji's and Gamma Phi's combined to hold a service project for the underprivileged children from the Roadside Settlement House.

What does the Greek system at Iowa State have to offer? Thousands of new students face this question each year. Is it important that Greeks provide 80 per cent of the leaders in All-University activities? Is it important that the Greek system emphasizes service with houses working individually on service projects or together on such projects as the Greek Week Blood Drive which netted over 1000 pints of blood?

Or is it important that Greeks emphasize the fun and learning that come from living and working with a closely knit group? Brothers and sisters as they call themselves.

Others may say that the Greek system wastes much time with its required activities and functions or that people are better off independent with responsibilities and obligations only to themselves. Well they may be right, but they'll never convince a Greek!



After cocoa and cookies, Santa appeared and presented the children with presents.

Greek System Offers Programs to Meet All Interests



When spring arrives song practices sometimes turn to an impromptu serenade for a photographer.



In addition to being both work and a lot of fun, events such as Veishea give the houses as well as the system a chance to show what a close knit group can accomplish.



Studying is always a big part of college life, no matter where you live.



Front Row: Keith R. Yamamoto, sr.; Barb Bergsten, sr. (sec.-treas.); Bill Appelgate, sr. (pres.); Linda Gates, sr.; Thomas Bergsroren, jr.
 Top Row: Charles B. Knapp, sr.; Thomas E. Woelke, sr.; Phil Lar-

son, sr.; Beth M. Weaver, sr.; Theodore Settle, sr.; Jim Cunningham, sr.; James E. Nickel, sr.

Gamma Gamma

A maximum of one per cent of the Greeks on campus are eligible to be tapped for Gamma Gamma. Gamma Gamma is a Greek honorary open to juniors and seniors. Members are tapped on the bases of service to their chapter, the University and the Greek system. Members were tapped this year during the kickoff of Greek Week. ISU boasts the first chapter of Gamma Gamma. Since its inception in 1957 at least three other chapters have been founded on other campuses and more are expected soon.

KIFC

After a relatively short existence the Greek radio station KIFC died this winter. The station was owned and operated by the Inter-Fraternity council and broadcast to all of the Greek houses.

KIFC had a staff of approximately 40-50 people. The reasons given for the abandonment of the station were a lack of responsible workers and a lack of money.





Panhellenic Executive Board

The Panhellenic Executive Board's main project this year has been to re-evaluate the position of the Greek women at Iowa State. In doing so several changes have been made. The New colonization policy has been changed and a new colony, Alpha Omicron Pi was established. The Foreign Students program has been enlarged. Also the board itself was reorganized to facilitate easier and more efficient administration.

The board voted to again recognize Kappa Delta and Sigma Kappa and also sponsored a service project for underprivileged students in South America. Money was raised by the sororities to send these students to summer camp.

Front Row: Jan Kitchell, jr. (v.p.); Beth Massa, sr. (pres.); Mary Pickett, sr. (sec.); Jane Breckenfelder, jr. (treas.). Top Row: Susan

L. Brown, jr.; H. Kathleen Hunt, sr.; Kathy A. Burnet, jr.; Sadra L. Shepherd, jr.





PANHEL COUNCIL—Front Row: Margaret L. Staniforth, jr.; Gloria J. Ferdig, jr.; Jo Green, sr.; Marilyn Buckaloo, jr.; Kathy Mullane, jr. Second Row: Elizabeth A. Dahlstrom, sr.; Jan S. Kitchell, jr.; Louise Hannaman, sr.; Susan L. Brown, jr.; Sandra L. Shepherd, jr.; Vaikae Anderkson, jr.; Julie A. Petersburg, jr.; Georganne Fotis, soph. Top

Row: M. Beth Massa, sr. (pres.); Sue M. Broz, sr.; H. Kathleen Hunt, sr.; Joan H. Linder, sr.; Sylvia J. Cunningham, jr.; Mary S. Pickett, sr. (sec.); Margie L. Lilvegren, sr.; Barb Finlayson, sr.; Sue Hansen, jr. Judy Jahnke, jr.; Kathy A. Burnet, jr.

Panhellenic Council

Panhellenic Council, composed of two representatives from each sorority, governs and directs the sorority system. This year, Panhel conducted a successful fund drive for Campo Alegre, a children's camp in Peru. The group also held dinner exchanges among the sororities to further better and closer relationships among them.

Junior Panhellenic Council

Junior Panhellenic is the pledge council to the Panhellenic council. The members of the council are encouraged to play an active part in the Panhellenic program. The council sponsors various social activities such as overnight pledge exchanges, breakfasts, and dinner exchanges. This year the members also worked for the Easter Seal society and sold lillies.

JUNIOR PANHEL COUNCIL—Front Row: Cynthia L. Myntti, fr.; Kathryn L. Magnuson, fr.; Jan Kitchell, jr. (adv.); Linda Nelson, fr.; Marti

aldd, fr. Top Row: Bobbi McIntire, fr.; Kathy Oberg, fr.; Nancy Bukowski, fr.; Peggy Wahl, fr.; Beth Larsen, fr.; Annette Fougnes, fr.





Front Row: Susan J. Tucker, sr.; Jeannette Soloth, jr. (treas.); Julie A. Miller, sr. (pres.); Mrs. Ruth Bruce (res. dir.); Cheryl Naffziger, sr. (v.p.); Mari McAuliffe, jr. Second Row: Fran P. Gibson, jr.; Betsy G. Chambers, jr.; Grace Coggeshall, sr.; Morgie Allen, jr.; Carol A. Steinhauer, jr.; Pam Young, jr.; Elaine Schmakerberg, jr.; Karen Iverson, jr.; Julie Rietz, soph. Third Row: Jean B. Wiechman, jr.; Judy L. Davidson, soph.; Diane J. Cord, jr.; Sandra K. Bryant, jr.; Diane Pattee, jr.; Jeannine Wolford, soph.; Madelyne Anderson, jr.; Marcia

Sneller, jr.; Georganne Fotis, soph.; Mary K. Wilson, jr. Fourth Row: Sarah E. Mitchell, soph.; Pat J. Brew, sr.; Janis B. Bruce, soph.; Debbie Roland, soph.; Gretchen Paulsen, soph.; Terri A. Westfall, jr.; Kay Koestner, sr.; Nancy Youngblut, jr.; Anita Scheib, jr.; Barbara Finlayson, sr. Top Row: Betty J. Thomas, jr.; Karen K. Bane, jr.; Kathy F. Greenley, jr.; Sara J. Thoms, sr.; Susie J. Orr, sr.; Angie King, jr.; Sue Schweighoefer, sr.; Terry Kuhn, jr.; JaNelle Hall, jr.

ALPHA CHI OMEGA

The achievements of Alpha Chi Omega look pretty good on paper.

Last spring the girls worked hard and long on a Veishea float with Beta Theta Pi. Unfortunately they didn't win anything. They ended the year with an annual formal, "Stairway to the Stars," and started this year by winning Sweepstakes at Blast with a booth featuring a psychedelic theme and the help of Lambda Chi Alpha. The girls went on to capture the women's division of Homecoming's Yell-Like-Hell contest.

The party end of the year featured Haight Ashbury and Mardi Gras. As a part of their service work, the Alpha Chis adopted a Korean War orphan.





ALPHA DELTA PI



Fall quarter brought a complete transfiguration of the ADPi house. Trees were chopped down, the lawn was ripped up, holes were dug and beams began raising. The ADPi's new addition brought the promise of more study rooms, typing rooms, lounges and a chapter meeting room.

In spite of the buzzing saws and pounding hammers the ADPis managed to keep their wits and continue their fast pace of varied house activities. Three trophies were added to the house collection: one for taking first place in the Greek Week blood drive, another for first place in Sigma Chi Derby Days, and one for taking second place among the small combination Veishea floats. The ADPis added service projects, among them, supporting Marta Ramirez, the chapter's South American foster child, writing to servicemen in Vietnam, and raising over 130 for the Panhellenic fund drive for a children's camp in Peru.

Front Row: Barbara J. Robb, jr.; Dot Vetter, jr. (sec.); Mrs. Mary Catron (housemother); Valya E. Nelson, sr. (pres.); Christine A. Hansen, jr. (v.p.); Lynne A. Doose, jr. **Second Row:** Penny G. Grantham, jr.; Trudy Hoferman, soph.; Meridith A. Meehan, soph.; Susan Storm, jr.; Ann MacRae, jr.; Gail Berndt, soph.; Stephanie Hunter, soph.; Nanci Glover, jr. **Third Row:** Judy A. Miller, soph.; Susan C. Hansen, jr.; Linda R. Catterton, soph.; Barbara A. Bogle, soph.; Anne G. Harvell, sr.; Sally Riser, soph.; Susan C. Gambs, sr.; Linda M. Peder-

sen, sr.; Susan C. Underhill, soph. **Fourth Row:** Sally A. Main, jr.; Linda R. Carlson, soph.; Karen E. Hollander, soph.; Nancy L. Price, soph.; Jill A. Rife, soph.; Jo Malone, soph.; Melissa A. Mohr, soph.; Betsy Bryan, sr.; Diane Blasius, soph. **Top Row:** Joyce E. Marts, soph.; Judith M. Larsen, sr.; Randi L. Rolf, fr.; Kay L. Kretschmar, jr.; Jara Christiansen, soph.; Denise Bricker, soph.; Laury Misel, jr.; Shari Nelson, soph.; Ann Spencer, soph.; Chris Latta, soph.





Front Row: Candy Fleischhauer, sr.; Patricia Frey, sr.; Mary Anne McKinley, sr. (pres.); Mrs. Lucille Muse (housemother); Linda Knuth, sr. (sec.); Jane Olmstead, sr. (treas.); Linda Pace, jr. Second Row: Cheryl Lynn Nelson, jr.; Jane A. Anderson, jr.; Dianna L. Buzzetti, soph.; L. Julie Erdmann, jr.; Susan B. Mickelson, soph.; Gloria Jane Ferdig, jr.; Karen B. Hill, jr.; Sue E. Richardson, sr. Third Row: Larrie R. Waterman, sr.; Gail Chenoweth, sr.; Sandi Ottsen, sr.; Shelley Harsley, soph.; Marg Maurer, soph.; Linda Foster, jr.; Nancy Lenehan,

jr.; Margaret Gossard, soph.; Mavis A. Goddis, soph. Fourth Row: Janis Thorpe, jr.; Diane Johnson, sr.; Beth Grunewald, jr.; Stephanie Ellis, jr.; Judy Gilbert, soph.; Susan Garlock, sr.; Patricia Best, soph.; Roberta Keine, jr.; Marla Warrick, sr.; Sharon Deinker, jr. Top Row: Sandra S. Schaffbuch, soph.; Jan S. Ellison, soph.; Pamela J. Naylor, jr.; Barbara Wiley, sr.; Jerilyn F. Bier, soph.; Carol Pickering, sr.; Jo Green, sr.; Diane Dueland, sr.; Sue Baco, soph.; Linda Fairbanks, soph.

ALPHA GAMMA DELTA

As always, the Alpha Gams were active on campus this year. One member was even tapped for Mortar Board in the spring. But with all their activities and dates, something had to give. And that was their grades. They jumped from first on campus to number 12 among sororities spring quarter.

Alpha Gamma Delta suffered another disappointment spring quarter. This was the Veishea that the judges decided to take the Tekes off their pedestal by not even ranking them among the winners for the Veishea float competition. And, unfortunately, the Alpha Gams were partners in defeat. However, there was one consolation.

The two houses received the Purple Shaft award from the other fraternities and sororities.





ALPHA OMICRON PI



Iowa State now claims Alpha Omicron Pi's largest colony established here October 29, 1967. Three active transfers were already here to take charge of the large pledge class of 72. One pledge, Barb Halverson, was Iowa Dairy Princess for 1967-68. An Iowa servicemen wrote the University for permission to use the Greek letters of a sorority on his company tank. Alpha Omicron Pi is now serving in Viet Nam.

For Veishea '68, the A O Pi's are float building with Sigma Phi Epsilon. The chapter house will be completed by Fall '69 at 231 Beach.

Front Row: Joie L. Winter, jr.; Sarah M. Ihde, fr.; Mary K. Draman, sr.; Gail L. Blaser, soph. (v.p.); Betsy C. Boyce, jr. (pres.); Karen K. Kirkman, soph. (sec.); JoAnn M. Eischeid, jr. (treas.); Sandra S. Culp, soph. (sec. v.p.); Carol Cage, jr. **Second Row:** Annette B. Quinn, jr.; Kim P. Kresge, fr.; Dorothy M. Cahman, fr.; Christy L. Dobbin, fr.; Shirley J. Pinneke, soph.; Jan E. Bartlett, soph.; Lyn Jones, soph.; Kathy Kramer, soph.; Kitty Denny, fr.; Joyce A. Knox, soph.; Becky J. Locke, fr. **Third Row:** Connie L. Schermer, fr.; Joi E. Schmidt, fr.; Marsha A. Morrison, soph.; Sheri K. Jackowell, sr.; Colleen A. Leonard, fr.; Betty M. Lawerman, fr.; Karen L. White, fr.; Pat L. Mahoney, soph.; Karen R. Foster, fr.; Loraine K. Duda, fr.; Pamela J.

Turriff, jr. **Fourth Row:** Carol J. Chivers, fr.; Carol L. Marotti, fr.; Dianna M. Winters, fr.; Cookie Peterson, jr.; Shirley A. Schritchfield, jr.; Nancy L. James, fr.; Lorrie A. Leabo, fr.; Jan J. Schroeder, sr.; Monica M. Dacy, fr.; Deana Jones, fr.; Cathy Bankston, jr.; Pam Patterson, fr. **Top Row:** Jayne Hager, fr.; Susan B. Dunlap, soph.; Debbie W. Brown, fr.; Jane F. Jarsko, fr.; Karen L. Christensen, fr.; Kirsten Pederson, soph.; Barbara S. Schink, soph.; Mary A. Matthiesen, fr.; Mary Ann Waggoner, fr.; Susan E. Trexel, jr.; Carolyn M. Skene, soph.; Cynthia J. Tenhagen, soph.; Nancy K. Dewey, fr.; Pamela J. Block, jr.





Front Row: Susan J. Cuthbertson, jr. (treas.); Susan M. Grafft, sr. (pres.); Mrs. Marguerite Yager (res. dir.); Sherry J. Parks, sr. (v.p.); Neela J. Hill, jr. Second Row: Susan J. Carson, sr.; Suzette L. Moore, soph.; Marty Beno, jr.; Norma Carmaish, sr.; Mary A. Maurer, jr.; Judith C. Moran, sr.; Lonnie J. Stutzman, soph. Third Row: Ginger Johnson, jr.; Kathryn A. Legvold, jr.; Barb Crowley, jr.; Jan Kitchell, jr.; Jol Smith, sr.; Janet L. Walt, soph.; Mary Arthur, jr.; Joyanne P.

Belluzzi, jr. Fourth Row: Mary E. Thorp, jr.; Joyce J. Tanner, jr.; Jane M. Siebersma, soph.; Meg Mogensen, soph.; Trudy Rohleder, soph.; Barbara Nixon, jr.; Pat Mohr, sr.; Barbara Wolf, soph. Top Row: Rebecca J. Schubert, soph.; Kate M. Newburgh, soph.; Cathy L. Runneberg, sr.; Mary J. Stafford, soph.; Kathy A. Thiltgen, sr.; Linda K. Dyas, soph.; Kris Petersmith, jr.; Rebecca Vanenburg, sr.; Marilyn Sargent, jr.

CHI OMEGA

This past year the new addition was completed on the Chi Omega house, with landscaping and a new southern style porch adding the finishing touches. The year has been filled with activities for the Chi O's. An elaborate Veishea float was built by the Chi Os and Phi Delta Theta, centering around the theme of the Chicago fire and Mrs. O'Leary's stable.

This fall the Chi Os decided to have their Parents' Weekend the same time as the University's. A tea was given and skits highlighted the weekend when the parents moved into the house.

During Homecoming the Beta Sigs and Chi Os participated in Yell-Like-Hell together with a cheer that made the finals, they had their annual Homecoming tea, and Sigma Phi Epsilon and Chi Omega participated in a Varieties production which didn't make finals.





Front Row: Linda L. Gates, sr.; Cynthia McCoy, jr. (sec.); Agnes M. Mayer, (h.r.); Pamela S. Hartwell, sr. (pres.); Ann F. Lowry, sr. (treas.); Jill E. Jensen, sr. (v.p.). Second Row: Sandra L. Shepherd, jr.; Marilyn Buckaloo, jr.; Shari Newman, soph.; Suzanne R. Baker, sr.; Marcia L. Cornwall, soph.; Carolyn D. Smith, jr.; Carolyn A. Huey, sr.; Peggy A. Shadle, soph. Third Row: Barbara A. Britson, soph.; Gayle L. Shallers, soph.; Mary J. Baker, soph.; Gail A. Anderson, soph.; Vickie E. Schalk, sr.; M. Jo Connell, soph.; Melinda J. Kosea,

jr.; Mary Lynn McCall, jr.; Sue E. Ware, sr. Fourth Row: Suzi Rousch, sr.; Carol L. Maginnis, sr.; Barbara A. Brogan, soph.; Judae A. Klong, jr.; Nancy E. Ludvik, jr.; Candy J. Hanson, soph.; Patsy R. Runner, jr.; Ann L. Schmidt, sr.; Virginia L. Highfield, soph.; Sally A. Jacobsen, sr. Top Row: Jean A. Davidson, sr.; Bev J. Johnson, jr.; Stephanie A. Schmerler, soph.; Carol J. MacNaughton, jr.; Betsy C. Harless, sr.; Mary A. Rogers, jr.; Carolyn E. Hall, sr.; Connie E. Peterson, jr.; E. Ann Osborn, sr.; Ann L. Nedtwig, soph.; Mary A. Heslip, jr.

DELTA DELTA DELTA



"It's About Time" as Delta Delta Delta and Delta Upsilon combined some energy and lot's of late hour escapades for a colorful contribution to the Veishea parade.

As the year continued, other memorable events included the annual Spring formal in Des Moines; and State Day, with Susan White Perry, our National President, paying us a visit. Amid all the activities we managed to study enough for a first place grades among the sororities. Fall brought involvement in Homecoming positions and festivities, followed by Campus Chest participation. Of course, Varieties with the Pikes this year was another must as Alice went on the "trip". A long standing Tri-Delta tradition is our Christmas party. An old-fashioned Christmas atmosphere was set throughout the house.





DELTA ZETA

Delta Zeta's academic year has been highlighted by numerous honors and activities, not the least of which was "Mr. Toad on the Move", the DZ-Theta Xi entry which captured the first place trophy for large combination Veishea floats. The entire house greeted the first night of the "no hours" policy by playing a rousing game of volley ball with Sigma Nu jocks at 1:00 a.m. Spring quarter was culminated with a berbeque held at the Ledges for DZs and their dates.

Fall quarter activities began immediately with "Sleezy DZ-Phi Psi Speak Easy" blast booth and a Miss Legs finalist. Fall party time found the DZ house transferred into a haunted mansion complete with bath and witches for the Halloween party with Omega Tau Sigma. Prizes were even awarded for the best costumes.



Front Row: Sue M. Broz, sr.; Susan E. Tyner, jr.; Judy M. Harner sr.; Mrs. Flora Fridlay (housemother); Diane M. Bowen, sr. (pres.); Mary S. Pickett, sr. (sec.); Marsha K. Wickersham, sr. Second Row: Suzanne Zuehlke, jr.; Karl H. Downer, jr.; Shirley M. Wilson, soph.; Clara M. Schanakenberg, jr.; Susan E. Cooper, jr.; Lin A. Packard, jr.; Sue J. Earle, jr.; Janice E. Buck, soph. Third Row: Glenda R. Thinking, jr.; Connie K. Stump, sr.; Hope K. Petersen, jr.; Kohne S. Heikens, soph.; Helen A. Jacobson, sr.; Meg Birch, sr.; Katharine A.

Wayne, jr.; Nancy Stewart, soph.; Linda A. Harman, sr. Fourth Row: Jan L. Chivers, jr.; Suzanne Dooley, jr.; Mary Wheatley, soph.; Marie Wheatley, soph.; Chrissy Wifuat, sr.; Dawn Toyne, jr.; Linda Garvik, soph.; Marianne Bazata, jr.; Carol B. Frantz, jr.; Linda J. Aschinger, soph. Top Row: Cindy A. Prendergast, soph.; Mary C. Boehnke, sr.; LaRee L. Chaloupka, jr.; Janet Cervenka, jr.; Penni Smith, sr.; Cheri Hall, soph.; Ruth A. DeLucia, jr.; Ann E. Wharton, jr.; Sylvia J. Cunningham, jr.; Flora L. Buehler, sr.; Nancy L. Hummel, soph.





Front Row: Elizabeth A. Dahlstrom, sr.; Paula J. Walker, sr. (sec.); Judith A. Frazier, sr. (treas.); Mrs. Nellie V. Behn (res. dir.); Kathryn G. Carroll, sr. (pres.); Kathy K. Mace, jr. Second Row: Elaine P. Politis, sr.; Jeanette M. Johnson, sr.; Dianne J. Kneeskern, soph.; Jean R. Ellson, soph.; Linda M. Gazzo, jr.; Barbara J. Walters, jr.; Gail J. VanDerwerker, soph. Third Row: Laura J. McQuown, soph.; Toni Middleton, sr.; Nancy J. Smith, jr.; Rita McCarthy, jr.; Tere Spence, soph.; Betty M. Kimberley, sr.; Paula A. Hatch, soph.; Margaret J.

Gose, sr. Fourth Row: Nora VanDyck, soph.; M. Beth Massa, sr.; Carla J. Ezarski, sr.; Chris L. Jensen, jr.; Barb Dahlquist, sr.; Linda D. Bergsma, soph.; Nancy E. Chase, jr.; Merrilynn Bills, soph.; Kathy Kelley, sr. Top Row: Marsha M. Murphy, soph.; Cindy L. Hogendorn, jr.; Jane L. Breckenfelder, jr.; Kathy Wahl, sr.; Cathy Croskey, sr.; Beth Barrett, jr. (pres.); Carol Gardner, jr.; Diane Tjaden, soph.; Sue Blow, soph.; Sherrie Grant, soph.

GAMMA PHI BETA



The women at 318 Pearson greeted the 1967-68 school year with a new housemother, cook, maid, and a 59-membered colony at Drake University. The Gamma Phis fired up to win both the singles and doubles division of Homecoming's Yell-Like-Hell contest with the help of the Beta Theta Pis; Gamma Phi Jill Trousdale was crowned Homecoming queen.

Winter quarter the GPBs and Phi Gamma Deltas gave 35 underprivileged children from Des Moines and Ames a memorable Christmas party, while the TKEs worked with Omega chapter to place in the Varieties Sweepstakes competition.





KAPPA ALPHA THETA

Thetas returning to school last fall found themselves in new surroundings. The "Green Barn" had a new facade and a large new addition, as well as a new housemother. The girls found a scholarship standard to maintain in being awarded the first place trophy for pledges and second for actives.

Proving the Thetas have beauty as well as brains, Vicki Steil was named Iowa College Queen and Liana Waldorf Miss Wool of Iowa and first runner-up in the national contest.

Veishea 1967 brought honors to an enthusiastic group, as the KATs teamed up with the Sig Eps, taking Sweepstakes in the combination floats with "Man Versus Machine." Varieties efforts yielded the group a second-place position in the Sweepstakes competition.



Front Row: Barbara J. Subak, sr. (scholarship chrm.); Gail L. Curran, sr. (sec.); Margie L. Blumthal, jr. (v.p.); Mildred Bagge (res. dir.); Bicki M. Steil, sr. (treas.); Loxley S. Ericson, sr. (standard cshrm.); Trude M. VanderVelden, jr. **Second Row:** Joyce E. Swanson, jr.; Mary A. Dunham, soph.; Valrea M. Andersoh, jr.; Ann L. Clark, jr.; Janet L. Johnson, soph.; Bev Rogers, jr.; Kathy M. Mullane, jr.; Paula J. Christensen, soph.; Renee A. Hinkley, soph. **Third Row:** Jeanne K. Swanson, sr.; Jane M. Naylor, soph.; Sue A. Umlandt, jr.

Cheryl L. Kirkegaard, soph.; Bette S. Partridge, soph.; B. Diane Miller, jr.; Pamela A. Kruck, soph.; Linda J. Gray, jr.; Nancy L. Haebele, jr.; Susan P. Flint, soph. **Top Row:** Claudia L. Tornblom, jr.; Cheryl J. Rickers, jr.; Barbara S. Arney, jr.; Linda J. Doherty, jr.; Barbara Swain, soph.; Linda J. Remer, soph.; Marty Jackson, soph.; Merrie Lee Harpster, soph.; Janet C. Brown, soph.; Jacelyn Quinn, soph.; Jane M. Delph, jr.





Front Row: Arlene Hunt, sr. (treas.); Edna Hay, sr. (v.p.); Mrs. Raymond (housemother); Madelyn Haugo, sr. (pres.); Ruth Mackaman, jr.; Sally Aust, jr. (sec.). Second Row: June Jackley, jr.; Mary Swaby, soph.; Cleve Welsh, sr.; Nancy Lyon, jr.; Pam Walker, soph.; Marcia Brown, soph.; Lucy Anderson, sr. Third Row: Barbara J. Lundy, jr.; Diane E. DePauld, soph.; Ret Brandrup, jr.; Lami L. Iliya, sr.; Linda Reinier, soph.; Mary-Lynn Barker, sr.; Marti A. Bunderson, soph.;

Marty A. Welsh, jr.; Phyllis J. Olson, sr. Fourth Row: Nancy G. Owen, jr.; Katie L. Wardell, soph.; Jackie Wendt, sr.; Karen Phillips, sr.; Kay Johnson, soph.; Linda Dingle, soph.; Judy Jahnke, jr.; Mary Naig, soph.; Terrie Craig, soph. Top Row: Julie L. Schmidt, jr.; Janice Shurts, sr.; Mary Getting, soph.; Donna Roe, jr.; Colleen Stivers, soph.; Sue Ann Sauer, jr.; Marilyn Jo Haggard, soph.; Priscilla M. Richards, jr.

KAPPA DELTA



Kappa Delta was pleased to be back "on campus" again—no longer having to compete as those fluffy off-campus girls! Participation in fall rush brought a big pledge class and meant that KDs on coke dates were no longer Union fixtures. Blast with Sigma Phi Epsilon and its slinging of chocolate pudding was yummy to say the least, and Varieties and "The Great Date Race" with Delta Sigma Phi was great fun.

The KDs entertained the mentally retarded children of Woodward in a rewarding service project.





KAPPA KAPPA GAMMA

Kappa Kappa Gamma was well represented at Veishea '67 by Jane Mack, Veishea Queen of Queens and attendant Jo Ellen Beemer. The Kappas also joined Sigma Alpha Epsilon in placing third in float competition. For Homecoming they again had two queen finalists, Carol Mondt and Kay Elliot. Later Beth Runsvold was named to represent ISU in Glamour Magazine's Best Dressed Co-ed competition.

The girls joined Delta Sigma Phi in a Christmas service project for underprivileged children in Des Moines and had great fun in a puppet show with Kappa Sigma for Varieties. To honor their new housemother, Mrs. Laura Elliot, they held a tea.



Front Row: Janice K. Carter, sr. (sec.); Carly J. Blahnik, sr. (v.p.); Mrs. Laura Elliot (res. dir.); Joyce E. Keith, sr. (pres.); Judy L. Madson, jr. (treas.). **Second Row:** Juanita L. Steffens, soph.; Barbara J. Bergsten, sr.; Karen J. Parker, soph.; Linda B. Schakel, soph.; Cecilia I. Porto, jr.; Heidi L. Hart, soph.; Lindy J. Krueger, sr.; Joan H. Linder, sr.; C. Lynn Meierstein, soph. **Third Row:** Diane Dohagne, sr.; Sally Aldrich, jr.; Heidi Haskins, soph.; Vicki L. Albright, soph.; Lynn M. Stopleton, soph.; Jana Johnston, soph.; Tamí Mickelson, soph.; Nancy Erlandson, soph.; Jane Palmer, sr.; Betty Gitz, soph. **Fourth**

Row Mari Ives, soph.; Kay E. Elliot, jr.; Beth A. Runsvold, soph.; Mary L. Whitehill, soph.; H. Kathleen Hunt, sr.; Rena Sutherland, sr.; Laurie Larson, soph.; Joyce Moeller, soph.; Marcia Logan, soph.; Susan Loyd, soph.; Susanne Birdsell, jr.; Rosalie F. Vogelaar, soph. **Top Row:** Sonja S. Smith, jr.; Jean A. Zamastil, jr.; Carol A. Mandt, jr.; Susan E. Kane, jr.; Dee Bruene, jr.; Jan C. Lufjen, jr.; Phoebe E. Atwood, soph.; Linda Draste, jr.; Rita Metermaid, jr.; Jane Baling, sr.; Jeanne Logan, sr.





Front Row: Christine M. Updegraff, jr.; Pamela Dunn, sr. (sec.); Jeanne Turnquist, sr. (pres.); Mrs. Dorothy Norman (res. dir.); Patricia Donovan, sr. (v.p.); Pamela Fassler, jr. Second Row: Lucia K. Wilmoth, soph.; Janet Jay, jr.; Susan E. Harris, jr.; Lynn Rustwick, soph.; Mary E. Leffler, jr.; Chris Woehlke, soph.; Gwen Gauthier, jr.; Pam Woodstra, sr. Third Row: Deana L. Young, jr.; Linda M. Hansen, soph.; Dwyta D. Hunter, jr.; Jayne Van Arkel, jr.; Sandy Kinker, jr.; Margy Staniforth, jr.; Leanne Kelley, soph.; Sally Flickinger, jr.; Linda

Ligouri, soph. Fourth Row: Barb L. Williams, soph.; Mary F. Plambeck, soph.; Judith K. Hannum, jr.; Mary C. McCormick, jr.; Sherry Schmelzer, soph.; Linda Siegel, soph.; Judee Stringer, soph.; Beth Callison, soph.; Aishatu Dikko, sr.; Mary Steffenson, sr. Top Row: Sue Rosien, sr.; Susan K. Saylor, jr.; Vicki V. Voelker, soph.; Kathy Brownlee, soph.; Susan Coultrap, jr.; Mary S. Wilcox, jr.; Patty Rustwick, sr.; Karla Kelley, sr.; Jeanne A. Kite, sr.

PI BETA PHI



Spring quarter Pi Beta Phi teamed up with Delta Tau Delta in construction of a Veishea float. During the summer alums and carpenters were busy working on a new addition, making it ready for Pi Phi use this fall. Besides a new additional good deal of remodeling was done on the first floor, all of which was completed when Pi Phis returned this fall.

In true barbershop spirit, Dads were entertained during their Parents Weekend. Farmhouse fraternity went to the Pi Phi house for a Polack party, purchased during Blast. They worked out the skit "Charlie Where's the Wizard" with the Phi Deltas for Varieties and held the traditional Monmouth Duo with the Kappas.





SIGMA KAPPA

After two and a half years of non-recognition and entering such activities as Blast and Veishea without mention of the house, Sigma Kappa finally got recognized and is once again allowed to enter the stream of University and Greek activity.

During that period of time the house spent a good deal of time on internal cultural programs and the development of sisterhood, partially because it couldn't compete as part of the University whole. Part of this program is involved with such activities as a Professors' Tea, held each spring for retired professors, a rotation dinner with the alums and a pledge fireside centered around a 20-foot tree.

The primary and most important accomplishment, though is University recognition.



Front Row: Jeanne M. Pullan, jr. (sec.); Evonne E. Johnson, sr. (1st v.p.), Paty A. Andrews, jr. (pres.); Henrietta R. Stoner (housemother); March C. Barenbrugge, sr. (2nd v.p.); Carol L. Beavers, jr. (treas). **Second Row:** Patricia Victor, jr.; Kathie Pierson, jr.; Patricia L. Reedy, soph.; Nancy L. Heise, jr.; Linda K. Maas, jr.; Margo M. Wille, jr.; Beth E. Johnson, jr.; Jane L. McIlrath, soph. **Third Row:** Connie E. Miller, soph.; Carol J. Davis, jr.; Ruth A. Donahue, sr.; Gloria Gray, soph.; Kristine Wells, fr.; Betty Carlson, soph.; Marti M. McCannan, soph.; Susan E. Blumenschein, fr.; Roseann T. Halliwell, fr. **Fourth**

Row: Donna K. Snyder, jr.; Mary H. Westcott, soph.; Denise M. Donahoe, soph.; Mary E. Malmgren, soph.; Judith F. Gordon, soph.; Terrill Wildin, jr.; Karen Person, sr.; Christie M. McKinley, fr.; Marti L. Oburn, soph.; Pamela S. Sprague, jr. **Back Row:** Linda Schnulle, soph.; Valerie G. Goetter, jr.; Lynne Ellerman, sr.; Cheryl Young, fr.; Donna K. Petersen, fr.; Carolyn Walker, fr.; Corine A. Bickley, soph.; Jane Aleff, fr.; Pam Silvey, fr.; Nancy M. John, fr.; Nancy C. Dunn, fr.; Barbara A. Bolinger, soph.



Interfraternity Council

Winning runner-up to Iron Man at the National Interfraternity Conference this year, Iowa State's Interfraternity Council was recognized as the second best in the United States. IFC's energetic participation in student government was shown by the presentation of "Outstanding Senator Award" to Roger Christensen, IFC senator. This December IFC again joined the Ames Jaycees in a Christmas service project. Care projects of food were delivered to needy families, and young children were taken shopping in downtown Ames for toys.



I.F.C. EXECUTIVE BOARD—Front Row: David R. Dardis, sr. (bus. mgr.); Ted J. Settle, sr. v.p.; Bill K. Appelgate, sr. (pres.); Bruce D. Johnson, sr. (exec. sec.); Back Row: Michael K. Guttau, sr. (joint bd.); John M. Axelsen, jr. (ext. rel.); Thomas F. Woehlke, sr. (int. affairs); Bryan L. Kinnamon, sr. (program dir.); Roger P. Christensen, sr. (sr. rep. to GSB); John R. Linton, sr. (rush chrm.).



I.F.C. PRESIDENTIAL COUNCIL—Front Row: George A. Cook, jr.; Kermit L. Johnson, sr.; John R. Webb, sr.; W. Marshall Victor, sr.; James F. Schneider, jr.; David A. Fulghum, sr.; Alan G. Beavers, sr. Second Row: Stephen M. Murphy, sr.; Richard J. Spangler, sr.; James S. Meyers, jr.; Larry A. Munksgaard, jr.; Don E. Wamberg, sr.; Jerry

Conrad, sr.; Don Newell, sr.; Donald B. Lrwin, sr. Back Row: James A. Jurack, sr.; Philip H. Carroll, sr.; Daniel W. Scott, sr.; William C. Tobin, sr.; Eldon L. Smith, sr.; Thomas G. Eischeid, sr.; Richard G. McKinley, jr.; John M. O'Neil, sr.; John E. Everson, sr.; Stan G. Thurston, sr.



Front Row: Mark E. Lundberg, fr. (treas.); John J. Gunn, fr. (v.p.); William K. Paisley, fr. (pres.); John Gaylord, fr. (sec.); Ted Settle, sr. (adv.); John D. Daniels, fr. Second Row: G. Arthur Reisinger, fr.; Dick Bauds, fr.; Fred Einspahr, fr.; Jacob Wojak, fr.; Dick Reppert, fr.; Maury Hope, fr.; Rob Alterlich, fr. Third Row: John P. Blumthal,

fr.; Patrick T. Nassif, fr.; Tom Royalty, fr.; John R. Birge, fr.; Tom Davis, fr.; Larry Coffman, fr.; Robert W. Redick, fr.; Charles Crispin, fr. Top Row: James H. Allen, fr.; Dave Stoltzmann, fr.; Charles M. Lampman, fr.; Gary L. Steffens, fr.; Benjamin F. Carter, fr.; Gordon A. Schaller, fr.; David Rydin, fr.

Interfraternity Pledge Council

Interfraternity Pledge Council is made up of the vice-presidents of every fraternity pledge class. IFPC again this year sponsored the pledge dance for all fraternity and sorority pledges. They also sponsored the seminar "Direction '68" where members of the faculty and administration presented their views on what the fraternity system actually is or should be and where it is going in '68.

As a service project, IFPC provided newspapers to University Hospital and Mary Greeley.

Johnny Majors, head football coach, discussed his plans for next year with IFPC, and tried to stir some enthusiasm.



ACACIA



A nice thought it may be, successful it was. "Movin' Easy", the ADPi-Acacia Veishea float, depicting a hobo lying on his back, smoking a cigar captured second place in the small combination division.

Veishea and Spring was actually the Acacian time of year. Two brothers got elected to Cardinal Key, one of whom was named president of the organization, as well as Veishea co-chairman. The highlight of the year, though, was the formal held in the Georgian Room at the Tallcorn Motel in Marshalltown.

Perhaps not a social highlight, but a beneficial part of the year, the Acacia brothers washed windows at the Order of the Eastern Star Home in Boone. It's always nice to see other people work.



Front Row: William H. Ander, sr. (sec.); William H. Frankenfield, sr. (v.p.); Mrs. Dorothy Brownlee, (res. dir.); Stephen M. Murphy, sr. (pres.); David L. Morgan, jr. (treas.); Timm A. Wilkin, soph. **Second Row:** David W. Underwood, sr.; Mark E. Clemens, fr.; Thomas E. Collins, jr.; Doug Petty, fr.; David W. Collins, soph.; Robert Frey, fr.; David Strom, jr. **Third Row:** Larry P. Yarham, sr.; Larry D. Saug, jr.;

John M. Field, sr.; James D. Schlick, soph.; Steven R. Huddleson, fr.; Bob Thompson, sr.; Jeffrey A. Sar, fr.; John T. Lynch, soph. **Top Row:** James A. Thompson, sr.; Thomas P. VanSittert, fr.; Brian B. Dubes, fr.; Craig R. Klein, fr.; James C. Jensen, fr.; Ray E. Gustafson, soph.; Denny Cline, fr.; David J. Kvapil, soph.; Harvey L. Becker, jr.





Front Row: James H. Boehmle, fr.; Howard M. Vecker, fr.; David M. Arnsburg, fr.; Dan M. Friedman, soph.; L. Alan Lowry, fr. Second Row: Robert C. Whitney, soph.; Ronald C. Parmele, jr.; Ronald M. Larsen, soph.; Thomas H. Elltharp, soph.; Richard S. Sava, sr.; Robert A. Cramer, sr.; Alan P. Larson, fr. Third Row: Glenn S. Goodenow, sr.; Craig E. Larson, fr.; Kenneth W. Vollmuth, fr.; James F. Frahm, sr.;

Carl N. Carlson, fr.; Alan B. Falconer, fr.; Philip C. Larson, sr.; Duane R. Meyer, fr. Top Row: Thomas A. Godwin, fr.; Charles A. Porter, sr.; Scott L. McMorris, soph.; James R. Ashpole, soph.; David M. Wilcox, soph.; Craig G. Hempy, jr.; Larry G. Newby, jr.; Mark A. Hunsley, jr.; Chuck Stull, jr.





Front Row: Philip J. Rovang, sr. (pres.); John T. Brindle, sr. (v.p.); Mark J. Buitenwerf, jr. (sec.); Terry A. Hart, soph. Second Row: Thomas L. McClintock, soph.; Michael T. O'Hara, sr.; Lyn Berkland, soph.; Darl Vander Linder, fr.; William W. Wilson, jr.; Everett Asmus,

sr.; Thom Pigogo, soph. Top Row: Larry F. Crowell, jr.; Rodney L. Jensen, soph.; Russell H. Abrenholtz, fr.; Gary Glenney, sr.; James Kubik, sr.; Roger Brown, jr.; Howard Van Zee, sr.; Alan Steen, jr.



ADELANTE

Among the social highlights of the past year was the Adelante's spring formal, this year with an Oriental theme and motif. Not wanting to be caught napping, the brothers proved they have kept up with current affairs and threw a full-scale hippie/psychedelic party. On Homecoming the Adelantes celebrated their 60th anniversary and Founder's Day. A Homecoming display honoring the returning alums was constructed.

Winter quarter hit with more than the usual number of tobogganning trips (difficult without any snow) and impromptu parties. The pledges came through, as they must, and supervised December's function. The house party, following the holiday break, turned out to be a pajama party, much to the surprise of too many people.



Front Row: Brian D. Jones, jr.; Doyle G. Herrig, jr.; Dale L. McClure, jr.; Paul G. Wilcox, jr. Second Row: Robert L. Nelson, soph.; Dean E. Wiley, sr.; Terry D. Croft, sr.; John L. Hollar, sr.; Theodore H. Weyrauch, sr.; Ralph F. Nelson, soph.; Raymond M. Yaske, fr. Top Row:

Dale E. Schultz, fr.; Paul E. Schultz, sr.; James P. Brinker, sr.; Larry Coffman, soph.; Curt Siemers, sr.; Dan Steen, soph.; Thomas A. Hibbs, jr.; Mark K. Larsen, sr.



ALPHA CHI RHO



The A Chi Rho's have been more or less hiding out on their corner of Welch and Hunt. After all, it is a bit difficult to participate in campus activities when you're hoping for a new house and haven't any money. It's also difficult when you've lost half of your house membership and have directed most house efforts toward internal improvements.

However, the brothers were not hindered in the area of service. They have hosted a group of boys from the Woodward Mental Institution, as well as a Veishea Orientation. This orientation was for 35-45 high school seniors and was an introduction to University and fraternity life. It was also directed with rush in mind, but the high schoolers weren't supposed to know that.



Front Row: David J. Stringfellow, sr. (sec.); James S. Meyers, jr. (pres.); Stephen M. Johnson, jr. (v.p.); Dwight E. Reynolds, soph. (treas.); Jacob B. Wojak, fr. Top Row: Jayson L. Jury, fr.; Dan K. Paul-

son, sr.; Ken S. Blaine, fr.; Nick A. Thorp, jr.; Lee W. Beine, fr.; Joel Swanson, jr.





Front Row: Jay Jaekel, fr.; Bill Hall, fr.; Dennis A. Murphy, soph.;
Ed King, sr.; Rodger Rozendaal, sr. Top Row: Bradley M. Dach, soph.;

Jerry L. Goetsch, fr.; Steve Jordan, fr.; Darrell Labertew, soph.; John
Street, fr.; Maximus Jaywaq, jr.





Front Row: David G. Loupee, jr. (treas.); Steven J. Mead, jr. (v.p.); Mrs. Beulah Larson (housemother); James F. Schneider, jr. (pres.); Barrie G. Swinbank, jr. (sec.). Second Row: Thomas M. Halbach, soph.; Kent B. Engnell, sr.; James R. Stutsman, jr.; Chris Sauerbry, sr.; Robert A. Lyon, fr.; Thomas A. Silberhorn, jr. Third Row: Dennis D. Brinkman, sr.; Mark W. Fisher, soph.; Douglas W. Hauser, jr.; Larry R. Shover, jr.; Derryl J. McLaren, fr.; Roger C. Stutsman, sr.; Tom G.

Whitham, jr. Fourth Row: Roger P. Christensen, sr.; Steve R. Kraeger, sr.; Randall J. Mickelson, soph.; Ken L. Kennedy, jr.; Glenn S. Rowe, soph.; Dennis K. Dibbern, fr.; Perry F. Pollock, soph.; Jerry W. Tank, sr. Top Row: Dennis D. Berends, sr.; Douglas A. Nelson, fr.; Doug G. Brinkman, fr.; Roger K. Mahr, fr.; Terry Z. Lister, jr.; James M. Noble, jr.; Scott C. Kyle, fr.; Arlen L. Wonderlich, jr.; Steven D. Heaberlin, sr.



ALPHA GAMMA RHO

After getting into their new house, the AGR's fired up for Veishea by building a 90-foot long float, "Along Life's Pathway," with Roberts Hall. Brothers also staged their Pink Rose formal and a Farmers Ball, or informal.

Fall quarter included a hippie party with the Alpha Gams, rush parties and a plain party party.

Then there was the traditional Christmas party, including a skit reaffirming the idea that Santa Claus is a dirty old man. And, last but not least, was the annual Playboy party, the real way to warm up a cold winter quarter.



Front Row: Roy Stoner, sr.; John Wemer, sr.; David L. Quart, fr.; Jan A. Maxwell, soph. Second Row: Gary L. Fenneman, fr.; Bill Arnold, jr.; Gerald B. Murphy, soph.; Don Latham, sr.; Bruce Beebe, soph.; Steve Barwick, soph.; Dennis Shull, soph. Third Row: Mike W. Kelso, soph.; James Walther, sr.; Gene A. Rinderknecht, jr.; Wheeler Brooks, soph.; Tom W. Laughlin, jr.; Thomas R. Christie, jr.; Duane K. Peuse, sr.; Loren L. Engelbrecht, jr. Fourth Row: Craig Hollingsworth, sr.;

Keith L. Feldman, jr.; Craig D. Mann, soph.; Greg Bendixen, soph.; Kenneth K. Kohl, sr.; Basil Bergquist, sr.; Charles Gilbert, soph.; John Plambeck, jr.; Allen R. Schacht, sr. Top Row: Boyd F. Dohrmann, sr.; Tom C. Davis, fr.; Clark H. Raney, soph.; Robert R. Spencer, fr.; Reginald J. Clause, fr.; Larry D. Lindmark, fr.; Roy L. Hildebrand, fr.; Steve Miehle, jr.; Dave Schmidt, soph.; Thomas P. Latham, soph.



ALPHA KAPPA LAMBDA



Alpha Kappa Lambda began an intensive rush program last spring designed to fill a new house. The house was finished during the summer, moved into at the start of rush week and dedicated in December. The dedication was conducted to the tune of "Snowflakes over Psy."

Founder's Day was acknowledged with an annual banquet and dance, perhaps more sedate than the Wild Angels house party held in the fall.

Participation in such University activities as Veishea and Homecoming was kept to an absolute minimum.



Front Row: Patrick J. Lynch, soph. (sec.); LeRoy E. Hays, sr. (v.p.); Wilma Dieterichs (housemother); Daniel W. Scott, sr. (pres.); Greg O. Shearer, jr. (treas.). **Second Row:** Garry M. Roberts, jr.; Tim D. Manriques, fr.; John W. Gilbert, fr.; John B. Belfrage, jr.; Leon A. Roggen, sr.; John R. Welchans, jr.; Paul J. Holt, sr.; Glynn R. Davis, jr. **Top**

Row: William J. Packwood, fr.; Stephen H. Paschen, fr.; Dennis C. Sweeney, jr.; Richard H. Sprague, jr.; Rod L. Hochstein, fr.; Jan W. Brower, soph.; Riley F. Simpson, sr.; Robert A. Sloop, jr.; David E. Shull, sr.





Front Row: Allen J. Smith, jr.; George W. Ensley, fr.; Lowell D. Baker, sr.; Robert J. Denson, soph.; Henry F. Olerich, sr.; Michael W. Boehler, fr.; Bruce E. Brunkow, soph. Second Row: William A. Stoltzmann, soph.; Ronald H. Burroughs, sr.; David E. Stoltzmann, fr.; Jerry L. Carlson, soph.; Bill Fisher, fr.; Bill N. Goettler, jr.; Michael J. Rowen, fr.;

Walter A. French, soph. Top Row: Robert E. Bjordal, jr.; Bart G. Sheffer, fr.; Craig M. Marvick, jr.; John E. Craven, jr.; Steven J. Cerwinske, jr.; Arthur L. Lillie, soph.; Mike W. Rutledge, sr.; Matt D. Carney, sr.; Larry K. Erickson, jr.





Front Row: Larry D. Schaelerman, jr. (v.p.); Stan G. Thurston, sr. (pres.); Mrs. Boeke (housemother); Douglas E. Wood, jr. (sec.); Daniel R. Grimmie, jr. (treas.). Second Row: R. Joseph Kerr, sr.; Marc R. Putman, jr.; Robert A. Denes, soph.; Joseph S. Dahlman, soph.; Charles

A. Walker, sr.; John M. Vincent, fr.; Andrew L. Miller, fr.; Jerry W. Eilers, fr. Top Row: Steve Rennekamp, fr.; Douglas J. Boyd, sr.; Brian Crossley, sr.; Robert A. McGinnis, jr.; Roy W. Dexter, fr.; Dan W. Baxter, fr.; Paul W. Klein, sr.; Bob Gaston, sr.; Tom Floren, fr.





ALPHA SIGMA PHI

Spring quarter, the Alpha Sigs crooned their way to a second place in Sinfonia Sing and the pledges caused some automotive careening in the first Annual Alpha Sig Car Rally. Veishea activities included co-sponsorship of a street dance, set to the sounds of the Mad Hatters. For Saturday activities, the Sigs hosted twenty boys from the Toledo Juvenile Home.

The Sigs displayed Miss Legs finalists among fluorescent gears of the "Watch Anatomy" of a Campus Chest Blast booth. A tale of tails in a botanical garden was the Homecoming display. "What's Up Tiger Lily?" The fall house party, with a minimum of flushing, was a full house for high stakes in the Sig Casino.

The highlight of winter quarter was the Sig Bust and annual Founders' Day banquet, as alumni returned for reminiscing and, hopefully, reimbursing.



Front Row: Larry G. Demry, jr.; Theodore E. Ziemann, jr.; Skip Ritts, jr.; George H. D'Addamio, soph.; David G. Harner, soph.; Russell V. Mott, jr. Second Row: Bryce A. Richards, jr.; Mark W. Youker, jr.; Chuck N. Meschke, soph.; Keith L. Mutz, soph.; Richard C. Dabson, fr.; William J. Henry, soph.; Barry A. Jensen, jr.; Ronald L. Carlson, soph.

Carliss C. Baty, sr. Top Row: James F. Koch, fr.; Larry H. Place, fr.; James G. VanNess, fr.; Tom J. Royalty, fr.; Dale E. Stewart, fr.; Scott E. Olson, sr.; Tom Emerson, fr.; Louis Culbert, fr.; Geoffrey C. Grimes, sr.; Rick Lowcock, fr.



ALPHA TAU OMEGA



This year Alpha Tau Omega completed the first phase of its \$250,000 remodeling and expansion plans. With a complete interior remodeling combining masculine colors and textures, the Taus feel that the \$60,000 improvement was a successful first step of a program that promises an addition to the house and a capacity increase by twenty-five men.

Socially, the ATO's have started another first in fraternity tradition with the debut of their first white tie formal. ATO plans to continue this austere happening as an annual event.

On a more urgent social scene the Taus played host to a group of underprivileged youngsters from the YMCA Boys Camp in Ankeny. The boys were invited up to the Iowa State-Oklahoma football game and afterwards to a hamburger party.

This year ATO hopes to establish another tradition as they go for their second straight Greek Week Olympics championship. Last spring the Taus rang more bells and tugged harder than anyone else to take the silver cup running away.



Front Row: Robert E. Meyer, sr. (sec); James A. Jurack sr. (pres.); Mrs. Bondene (housemother); Michael E. Holmes, jr. (v.p.); Michael R. Sorden, sr. (treas.). Second Row: Robert E. Reeve, fr.; Robert L. Engdahl, soph.; Roger G. Himstreet, sr.; Gary Smith, fr.; Alan Markey,

jr.; Rick Jenkins, soph.; Mark L. Rahn, fr.; James Overholt, jr. Top Row: William J. Angell, jr.; Douglas Jones, fr.; John S. Chew, fr.; Lynn Theisen, jr.; Thomas Howell, sr.; Dave LaFontaine, soph.; Robert Applegate, jr.; Walter C. Lehman, fr.; Roger Glade, jr.





Front Row: Dave E. Ranker, soph.; Francis A. Pederson, soph.; Dan Wedemeyer, sr.; Tom Peterson, jr.; David Ohde, sr. Second Row: Donn P. Crane, soph.; Ray L. Raddewig, sr.; G. Steve Holaday, sr.; John J. Stoneman, jr.; Charles W. Borden, soph.; Tom P. Waddell, soph. Third Row: Jan D. Lombi, sr.; Ron R. Mbleeker, jr.; Ron Blunck, jr.

Dave Tiemeier, jr.; Lynn D. Wedemeyer, soph.; Ken Wilson, fr.; Larry Rust, jr. Top Row: Theodore E. Behr, sr.; Arthur M. Applegate, sr.; William L. Meyer, jr.; Douglas M. Ohde, jr.; Lynn Theisen, jr.; William J. Angell, soph.





158



Front Row: David A. Discher, jr. (v.p.); Richard J. Spangler, sr. (pres.); Mrs. Ann Thaelke (res. dir.); Lynn A. Anderson, jr. (treas.); Gary E. Stoddard, jr. (sec.). Second Row: David L. Bowman, soph.; David D. Leonhart, soph.; Ole T. Olson, fr.; Rod H. Benjamin, sr.; Larry W. Halverson, soph.; Hans J. Bennewitz, fr.; Richard Moe, soph.; Richard

Hansen, sr. Top Row: Don Beermann, fr.; Gary L. Poppen, jr.; Craig L. Martens, fr.; Charles M. Mohns, soph.; Joe L. Petersen, fr.; Roger A. Burr, jr.; Richard A. Jahn, soph.; Robert C. Alpers, jr.; Michael D. Schroeder, sr.



BETA SIGMA PSI

Beta Sigs were bustling around from rush week until final week. With a productive rush week (twenty-eight new pledges), the Fall Party, Parents' Day celebrations, and a Homecoming display, nearly every weekend was filled with activity. An all-house retreat served well to promote unity and spirit among Beta Sig brothers.

While blowing snow chilled the spirits of most students last winter, parties, intramurals, and house activities kept the warmth alive during the cold season.

With spring quarter, men's fancies turn to . . . intramurals. Beta Sigs were first in points-per-man last spring. But intramural participation wasn't the only activity on their minds. The Gold Rose Formal, highlighted with the crowning of Miss Judy Larson as queen, topped a successful year.



Front Row: Leroy M. Larsen, soph.; James M. Tinker, fr.; Iner C. Olson, sr.; Richard L. Clark, sr.; Michael M. Kruse, soph.; William A. Lund, sr.
 Second Row: Karl M. Kastning, soph.; Galen P. Doyle, sr.; Joel D. Weible, fr.; Leo N. Rickertsen, jr.; David E. Livingston, soph.; Larry A. Walker, fr.
 Third Row: Edward A. Semrüd, soph.; Lynn R. Kruse,

soph.; Duane W. Grummer, sr.; Ronald K. Rodewald, soph.; Curtis G. Hammond, soph.; William Lorber, soph.; Calvin Byl, soph.
 Top Row: Kent M. Johnson, soph.; Phillip E. Petersen, soph.; Wolfgang E. Dittmer, fr.; Michael J. Shaw, jr.; William G. Ohde, jr.; Darrell E. Weems, fr.; Michel J. Schramm, soph.; Michael J. Helland, sr.





Front Row: Rick D. Davis, sr. (sec.); Denny M. Anliker, jr.; Mrs. Bernice Peterson (res. dir.); Marshall Victor, sr. (pres.); Rick Stahlin, jr. (v.p.); Jim Benson, jr. (treas.) Second Row: Terry L. Knouse, soph.; Craig W. Bartholomew, soph.; Mike Beda, sr.; R. W. Benson, fr.; Timothy R. Frank, fr.; L. Leslie Sha, soph.; Mike Guinn, fr. Third Row: Ronald D. Schram, fr.; Jack C. Benson, jr.; Keith F. Davis, soph.; Clancy A. Tur-

ner, soph.; Craig S. Arbuckle, jr.; Brian R. Johnsen, jr.; John Harrod, sr.; Bart Kramer, fr. Top Row: Mark D. Friedow, fr.; Dennis R. Griswold, jr.; M. Dean Dietz, jr.; Thomas E. Benish, soph.; Joseph M. Kurcinka, fr.; Steven Victor, soph.; John P. Smith, fr.; Roger Custer, jr.; Jack Guinn, jr.



BETA THETA PI

Spring was probably the busiest quarter for the Beta's, at least, that's when they engaged in the most sanctioned activities. Phi Delt's, Sigma Chi's and Beta's all combined efforts in commemorating the founding of the three fraternities with the Miami Triad dance.

For Veishea they joined the Alpha Chi's in construction of a float, "King of the Road." To top it all, they earned a second place standing in points per man in spring intramurals.

To start off fall Beta Theta Pi brothers held their annual Beta Barbecue, among the various other functions fraternity brothers might engage in.



Front Row: Thomas J. Tighe, sr.; Michael E. Larson, sr.; Peter J. Wehr, sr.; Donald K. Hopp, sr.; Michael R. S. Hyezer, sr.; David M. Olson, sr.
 Second Row: Kenneth W. Culp, jr.; Jay B. Hutchison, soph.; L. Chris Richardson, soph.; James R. Lown, sr.; Denny E. Taylor, jr.; Tom Stinard, jr.; Robert W. Benson, soph.
 Third Row: Don Z. Finley, soph.; Doug Lovejoy, soph.; Thomas A. Heckenberg, jr.; Patrick T. Nassie, fr.;

Edward N. Bennett, fr.; Denny L. Vaughn, soph.; Chuck Richards, fr.; George H. Reis, sr.
 Top Row: Evan J. Evans, fr.; James A. Severin, fr.; Marc E. Stroufe, fr.; Randy B. Howard, soph.; Gene S. Spinozzi, jr.; Steven L. Afdahl, soph.; David O. Durlam, jr.; Steven P. Richards, jr.; Andy L. Erickson, jr.; Joseph H. Jongawaard, soph.





Front Row: Gary L. Koenig, jr.; George Cook, jr.; Mrs. Elizabeth Lampe (res. dir.); Ron Franklin, sr.; James Anderson, sr.; Owen Dykshorn, sr. Second Row: George D. Enderson, sr.; Phil W. Madson, jr.; Bruce A. Smith, sr.; Dennis A. Meyer, soph.; Gregory A. Grant, fr.;

Elvin E. Hasselman, sr.; Harvey M. Freese, soph. Top Row: Jerry R. Quandahl, jr.; David R. Beard, soph.; Donald J. Cowie, sr.; Gay L. Swanson, soph.; Edward C. Gable, fr.; Jon L. Khile, soph.; Larry D. Larue, soph.; Neil T. Lyons, fr.; Marc A. Nichols, sr.





DELTA CHI

Delta Chi started off spring quarter with their annual formal dance, Carnation Fantasy, at the Hotel Fort Des Moines. That marked the beginning of an eventful Spring, completed on a happy note when their singles entry in the Veishea parade, Reverance for Thought, took first place in its division.

This fall the D Chi's, together with Alpha Gamma Delta, built the first Homecoming Monument, a new tradition started by Homecoming Central Committee. In addition they initiated the charter members of their new women's auxilliary, Chi Delphia, Sisters of the White Carnation.

During the winter they hosted members from six other chapters of Delta chi in the area at the fraternity's annual regional conference.



Front Row: David I. Killman, sr.; Douglas Melburg, jr.; Kris A. Bierbaum, jr.; David L. Finch, soph.; Daniel J. Micko, jr. Second Row: Tim J. Crull, fr.; Rick L. Morrison, jr.; Michael C. Motichko, soph.; Gene A. Smith, soph.; Steven R. Lind, fr.; Bill H. Duermyer, soph.; Richard

E. Moberg, soph.; Gregory R. Schreiber, soph. Top Row: Robert P. Fienhold, fr.; Gary E. Meyer, soph.; Phil M. Broussard.; Owen J. DeBoer, sr.; Bruce Pierce, soph.; Mark Lundberg, soph.; Brian Oetjen, soph.; Rand Pieper, fr.; Michael D. Derr, fr.



DELTA SIGMA PHI



The Delta Sigs won the Delta Award for being the top chapter in the nation for the sixth time in seven years. The University didn't quite see it that way, and caught the Brothers in unwarranted acts of mischief.

The men of Beta Alpha welcomed a new housemother this fall, Mrs. Katherine Counter and received a variety of awards. Included are: the Alpha Chi Omega Service Project trophy for collecting nearly \$4000 for the tornado-stricken town of Belmond and a Christmas party held with the Kappas for Des Moines orphans; the All-University champion softball team; second place in the Homecoming novelty division and second in singles competition for Veishea floats.

There was one sad note, however. This chapter lost Tim Van Galder to the St. Louis Cardinals. How can they replace the Spider?



Front Row: Kenneth E. Moseley, jr. (treas.); John W. Dougherty, sr. (v.p.); Mrs. Katherine Counter (res. dir.); Eldon L. Smith, sr. (pres.); Allan Severson, sr. (sec.). **Second Row:** Dick Haes, jr.; Ross Harrison, soph.; Verne Harris, sr.; Michael Lanberto, sr.; Tom Schwob, soph.; Charlie Holder, jr.; Dwight Kasperbauer, soph. **Third Row:** Steve

Smith, jr.; John Reid, sr.; Bill Ramsey, soph.; S. Bear, jr.; Keith Hertzberg, sr.; Bill Foster, sr.; Steven L. Ricker, jr.; Kenneth D. Bunta, jr. **Top Row:** Mike G. VanDine, sr.; Neil J. Greenberg, fr.; Perry W. Gere, fr.; J. Pat Grady, soph.; Charles W. Taylor, jr.; David W. Johnson, soph.; Chris Dittmar, jr.; John R. Stolle, jr.; Roger E. Messenger, fr.





Front Row: Gary A. Stamp, sr.; Mike L. Clouser, sr.; Jonathan S. J. Lloyd, jr.; Leon N. Ihle, sr.; Robert D. Baker, soph. Second Row: Warren D. Spencer, sr.; Mike Lamberto, sr.; Gene L. Koski, sr.; Ervin E. Hall, jr.; Ronald R. Thomas, jr.; Robert H. Moberg, sr.; Douglas G. Schmidt, sr.; G. Thomas Hilden, fr. Third Row: Tom J. Alton, sr.; Paul A. Smith, fr.; David B. Hartman, sr.; Greg E. Dhuyvetter, sr.;

Tom J. St. Clair, sr.; John E. McGonigle, sr.; Gary R. Friederich, sr.; Bill C. Whitney, soph.; Phil C. Widmann, soph.; Steve G. Smith, jr. Top Row: Roger Rehmel, jr.; Rick Swanson, jr.; Kim Hibbard, fr.; John Gere, sr.; Jeff Brandenburg, jr.; Jerry Foval, jr.; Doug Quelland, soph.; Ed Wise, jr.; Mike Mersch, sr.





Front Row: Ronald P. Lammers, sr. (treas.); Gerald E. Conrad, sr. (pres.); Mrs. Bernice B. Peden (res. dir.); Thomas W. Herman, jr. (v.p.); William R. Moelter, jr. (cor. sec.). Second Row: Gary L. Keehn, fr.; George L. Wendelin, fr.; Rick Elliot, soph.; Dick Reppert, soph.; Jerry R. Jorgenson, fr.; Paul N. Erickson, fr. Third Row: Richard W. God-

frey, soph.; Michael T. Smith, sr.; J. Kirk Simpson, fr.; Edward D. Hopkey, sr.; James R. Voggesder, fr.; Tom J. Evans, soph.; Robert D. Welchans, sr. Top Row: Terry J. Murray, fr.; Dale A. Christensen, fr.; Gregg L. Lorimar, soph.; Craig V. McGarry, soph.; Clinton W. Rubey, sr.; Russell G. Scott, soph.; Rick Bestick, jr.; Dale A. Janik, soph.



DELTA TAU DELTA

Teamwork seemed to characterize the past year at Delta Tau Delta. The Delts teamed up with Pi Beta Phi in the construction of their Veishea float, "Call of the West," which depicted the gold rush to Sutters Mill.

The house softball team spent their spare time capturing the All University Softball Championship, while brothers Mike Shetter and Doug Dashner climaxed the year with their initiation into Cardinal Key. Homecoming '67 was celebrated with the annual Alumni Party and the capture of the Men's Division, "Yell like Hell" championship.

Between classes, studies, and work both in and out of the shelter, the Delts found time to honor two sweethearts, Merrilee Bukowski, Pi Beta Phi, who reigned as queen of the annual Orchid Formal; and particularly their house-mother, Mrs. Peden, who climaxed a nineteen year career of service to the chapter.



Front Row: Robert W. Klingel, sr.; Leo H. Smith, soph.; William R. Karosek, sr.; Douglas M. Dashner, sr.; Louis Skogen, sr.; David J. Christensen, soph. Second Row: Harold E. Gosse, fr.; Steve D. Berger, sr.; Robert T. Lincoln, jr.; Richard E. DeNeut, jr.; Dennis D. Hufaker, fr.; Gary M. Johnson, soph. Third Row: Richard K. Milburn,

sr.; Douglas B. Langer, soph.; Harry E. Strate, fr.; William P. Gauger, fr.; Stephen E. Jones, soph.; Jeffrey L. Henning, fr.; Stu Bosworth, soph. Top Row: Mac R. Willemsen, jr.; Steven G. Lorimar, fr.; Charles F. Kehr, sr.; Larry L. Cox, sr.; Richard Stark, fr.; Kenneth E. Seymour.



DELTA UPSILON



If you have any complaints about campus communications, go to the DU house to air them. Where else can you find the editors of the *Daily*, the *Bomb* and the *Iowa Engineer* all at one chapter meeting?

The DUs have proved to be masters of fabrication. The spring house party, "Hayseed Holocaust" necessitated renovation of the house. Members obliged and the 18th century tudor decor of the house became a 19th century barnyard setting. Veishea came and the DUs and Tri Delts fixed up a float all "About Time."

Not to be stopped in their efforts, the brothers came up with a Homecoming lawn display and theme: "Mr. Magoo Mauls Missou" . . . a fabrication in every sense of the word.

The more mundane aspects of the year included capturing the all-University class A volleyball championship and winning the University 50-mile bicycle race, as well as three first-place Campus Chest trophies.



Front Row: John M. Axelsen, jr. (sec.); Robert A. Shiffler, sr. (v.p.); Mrs. Margaret Peterson (res. dir.); Keith R. Yamamoto, sr. (pres.); Frank C. Vavra, sr. (treas.); Fred Williamson, jr. Second Row: Dennis E. Bschor, jr.; Everett H. Krug, jr.; Ronald A. Finch, sr.; Peter C. Hurst, jr.; Dan Howard, fr.; Craig R. Foss, fr.; Gary D. Hodson, sr.; J. David Gibbs, soph. Third Row: Christopher B. Reno, fr.; Bryan L.

Kinnamon, sr.; Dennis W. Kirkpatrick, fr.; John W. Armstrong, sr.; Alan H. Staidl, jr.; James L. Kill, jr.; Michael C. Latta, fr.; James S. Diercks, fr.; Steve Gillotti, sr. Top Row: Robert A. Mechem, soph.; Stanleigh G. Fox, sr.; Jack M. Fribley, soph.; Larry W. Johnsen, sr.; Larry B. Skold, fr.; James D. Layton, fr.; Philip C. Peet, fr.; Scott A. Thompson, soph.; Gregg A. Cornwell, soph.; David C. Lindgren, jr.





Front Row: Daniel D. Carne, soph.; Stan J. Caldwell, sr.; Charles Gorman, soph.; Mister; James A. Brady, soph.; Robert Gabrysiak, soph.; Don Sieben, sr. Second Row: Steve T. Ross, soph.; Marc A. Cornils, jr.; Steve G. Patterson, fr.; Glenn F. Morsh, fr.; Tim C. Knight, soph.; Phil Radloff, soph.; Jim W. Legg, soph.; Jim Hanley, fr. Third Row: Michael Johnston, sr.; Donald J. Blenderman, soph.; Rodney D. Meyer,

sr.; Charles R. Crispin, fr.; James E. DeLong, fr.; Joseph A. Pelletier, sr.; Kent M. Cerrone, fr.; David F. Kampte, sr.; Dennis M. Lawler, sr. Top Row: Steven E. Bryant, soph.; Richard L. Hahn, sr.; Dennis W. Corbin, jr.; Theodore C. Hall, jr.; Allan R. VanVooren, sr.; James E. Kent, jr.; Jim L. Kincart, soph.; Brad Benz, sr.; Roy Harsch, sr.; David W. Ladendorf, jr.





Front Row: Keith H. Heffevan, sr. (treas.); Dennis G. Olson, jr. (sec.); Mrs. Marvel S. Smith (res. dir.); Donald B. Irwin, sr. (pres.); Richard H. Kay, sr. Second Row: William M. Edwards, jr.; Zadok Ruben, soph.; John E. Morse, jr.; Lalyd A. Bettis, soph.; Fred Gourley, soph.; Kelly G. Phillips, soph. Third Row: Gary L. Steffens, fr.; H. Clifford

Hinkhouse, soph.; Timothy J. Struecker, jr.; Stephen M. Heintz, jr.; Michael B. Davis, jr.; Alan R. Hemmingsen, soph.; Robert D. Bergsten, soph. Top Row: Perry H. Beedle, fr.; Norman D. Penny, rs.; William E. Harris, sr.; Douglas R. Sauders, soph.; Gary F. Roewe, sr.; Bob W. Boettger, fr.; John R. Hemingway, jr.; Ronald D. Olson, jr.





FARMHOUSE

FarmHouse and Kappa Alpha Theta hosted about 100 American Field Service students in the spring. The students stayed for a weekend and were entertained at parties, toured the campus, went serenading and had a great time meeting the students from their own and different countries.

During the fall, FarmHouse regained its scholarship ranking. The men ranked as the number one fraternity with an impressive 3.005 grade point average. They also held the annual Mothers Weekend, at which time the mothers took over the house and found out just exactly how their sons live in college.

Daughters and sisters of FarmHouse alums were entertained at a Legacy dinner at the house, winter quarter, and actives and pledges saw Norm Sawyer win Varieties M.C.



Front Row: Donald G. Wilson, jr.; Steve Schmalenberger, soph.; Philip O. Gibson, sr.; Frank L. Wyatt, sr.; Marsh Brinkman, jr.; Richard L. Woodward, fr. Second Row: Terry W. Hobson, soph.; G. Brent Parker, sr.; Steven J. Vermillion, fr.; Wesley E. McQuown, fr.; Roger L. Click, soph.; Jack E. Barnes, jr.; Kenneth A. Eernisse, sr.; Terry M. Hays, fr. Third Row: Bill K. Applegate, sr.; Tom W. Wenstrand, fr.

Dean L. Janssen, sr.; Dennis Balvanz, soph.; Jim Holst, soph.; Roy Emerson, sr.; Dennis R. Wood, jr.; Tom Barrett, sr.; Norman W. Sawyer, sr. Top Row: Kenneth J. Westercamp, jr.; Thomas J. Carby, jr.; Arnold E. Spangler, soph.; L. Craig Harris, sr.; Steven M. Karber, fr.; Mark D. Barrett, fr.; Keith A. Goiken, jr.; Stephen T. Kardel, soph.; Stephen J. Petersburg, jr.



KAPPA SIGMA



The men of Kappa Sigma worked and played their way to another very successful year in 1966-67 and began another promising year for 1967-68.

Fall quarter this year, as it is every year, was dominated by the Western Dance—the final function before those frustrating finals. Winter quarter brought the usual brilliant performance in Varieties, joining forces this year with the women of Kappa Kappa Gamma. It matters not that they didn't quite make it to sweepstakes.

Kappa Sigs also were very active in campus activities, holding major positions in Homecoming, Campus Chest, and having the Greek Week co-chairmanship for the second consecutive year.



Front Row: Craig A. McElroy, jr.; Richard G. McKinley, jr. (pres.); Mrs. Ferne Downey (res. dir.); Patrick J. Kearney, sr. (treas.); Charles E. Weavel, sr. (v.p.). **Second Row:** Denny R. Sadowski, fr.; Michael W. Gibler, soph.; Robert B. Siegrist, soph.; John A. Schnackel, fr.; Robert K. Frierich, jr.; Mark A. Wedemeyer, soph. **Third Row:** Michael Luza, soph.; Roger D. Christensen, fr.; Douglas B. Little, jr.; Alberto B. Benki, fr.; Galen A. Kluck, soph.; Michael D. Dahlke, soph. **Fourth**

Row: Douglas A. Barker, fr.; Wendell G. Muller, soph.; David R. Skoog, soph.; Phillip C. Marco, jr.; James R. Saper, sr.; A. Lee Anneberg, soph.; James M. Hobza, soph.; Terry L. Lane, jr. **Top Row:** Philip B. Sargent, jr.; Paul D. Pinneo, jr.; Terry D. Randall, soph.; Brian B. Ritchart, fr.; Jim L. Mewhirter, jr.; Richard Emerson, jr.; Jack L. Morgan, soph.; Thomas J. Bennett, soph.; Rex J. Beving, soph.





Front Row: Tom L. Smith, jr.; Stephen R. Popelka, soph.; Robert J. Hayes, soph.; Larry L. Bell, fr. Second Row: Gordon A. Scholler, fr.; Rick Eggleston, fr.; Mark Fahey, sr.; Robert P. Burrows, sr.; Jim G. Quam, fr.; Bill L. Wittig, fr. Third Row: Paul D. Borge, sr.; Jim Eisele, sr.; Jerry Anderson, jr.; John Ruby, jr.; Bill Mitchell, soph.; Al Datsch, fr.; Frank Navratil, jr. Fourth Row: Alan J. Vacek, soph.; Michael R.

Dall, jr.; Dale E. Kuehl, soph.; Alan W. Smith, sr.; Chris E. Murray, fr.; C. Hess Adams, soph.; Joel R. Leininger, soph.; John C. Sassen, fr. Top Row: Michael D. Havser, jr.; Kenneth A. McNerny, sr.; Mark J. Swartout, soph.; Jim W. Fischer, fr.; David M. Spear, soph.; Russell M. Biggs, sr.; Stanley J. Gizevich, fr.; Thomas E. Woehlke, sr.; Dan H. Taylor, sr.



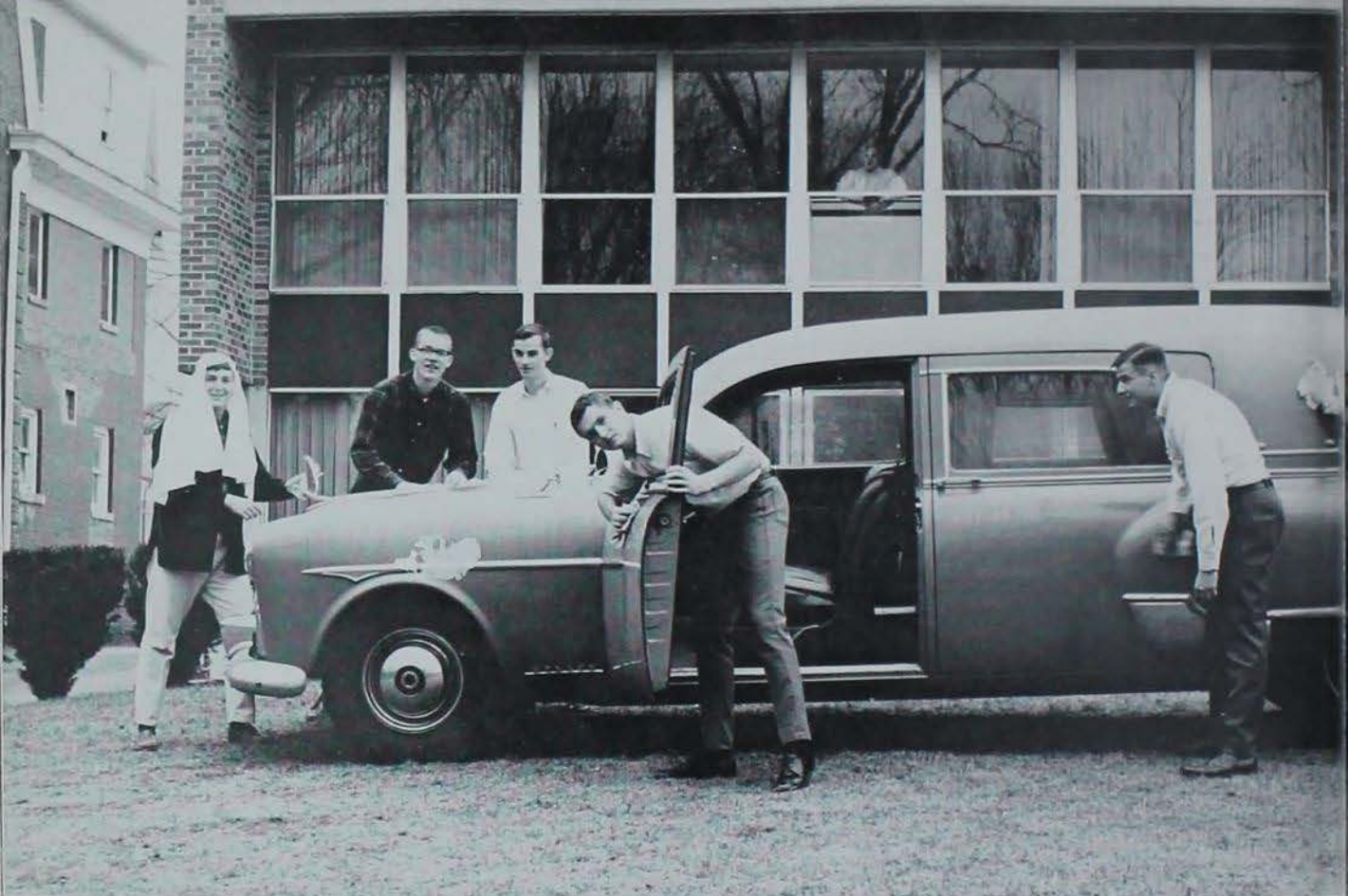

Front Row: Paul I. Welle, sr. (treas.); Philip H. Carroll, sr. (pres.); Mrs. Roberto L. Olson, (res. dir.); Allen K. Essman, sr. (v.p.); Stephen L. Stone, jr. (sec.); Brent M. Bean, sr. Second Row: Don Simon, fr.; Craig Denny, fr.; William Yee, fr.; Jack Billings, sr.; Gerald D. Jenkins, sr.; L. Glen Davis, jr.; Jim R. Dickson, fr. Third Row: Kirk A. Patrick, soph.; Rich Mercer, soph.; Michael A. Fuger, fr.; Chuck Decker,

sr.; Dennis E. Fowler, sr.; David O. Hayes, sr.; Mark C. Erhardt, jr.; Wesley E. Borlin, fr. Top Row: Craig A. Currie, fr.; John C. Lawrence, soph.; Ralph J. Mauch, fr.; Phil Taylor, soph.; Robert L. Kohlwes, soph.; John P. Sadler, soph.; John E. VanDuzek, soph.; Glenn P. Messerschmitt, jr.; Peter R. Saxton-Williams, fr.



LAMBDA CHI ALPHA

This fall the Lambda Chis invaded the world of architects with the construction of a 19 foot geodesic dome to top off their blast booth for Campus Chest. Their venture was successful as they made a clean sweep of both Blast and Campus Chest Sweepstakes, for the second year in a row.

This year also marks the innovation of the fraternity's sisterhood, the Crescents. The group was first organized as a pledge class of 15 girls and, at the present time, they have become an integral part of the house.

The year was climaxed with the White Rose formal when Linda Dougherty of Kappa Alpha Theta was crowned Crescent Girl, and the celebration of the chapter's 50th anniversary during Homecoming.



Front Row: Larry R. Veenstro, soph.; Ray Colkins, jr.; Robert W. Siltz, sr.; Steven Anderson, jr.; Stephen C. Wingert, sr.; George E. Tucker, fr.; Craig B. Skott, soph. Second Row: Mike Briadis, fr.; Jack Boorman, jr.; Tam Pearson, soph.; John J. Gunn, fr.; Dick Sosallo, sr.; Robert White, fr.; Rich Langevin, fr.; Mark Penkert, soph.; Roger L. Osterholtz, soph. Third Row: Wesley A. Dunnick, fr.; David G. Krohn, soph.

Bob E. Revell, fr.; Chris A. Deming, fr.; William N. Baird, jr.; George Devine, fr.; Robert E. Colbert, jr.; John J. Sahm, jr.; Wayne E. Kading, soph.; Mark S. Hogan, soph. Top Row: David M. Redman, fr.; James S. Condit, jr.; Alan M. Sellers, fr.; Earl L. Cain, jr.; Gary C. Belzer, sr.; Gerald F. Hunter, sr.; Chuck R. Miller, jr.; John W. Morton, jr.; Richard J. Olson, soph.





Front Row: Bart Birdy, sr.; Ralph Jameson, sr.; Arnie Frogg, soph. (pres.); Mrs. Miriam Kay (res. dir.); Robert Bonnewell, sr. (v.p.); Michael G. VanMaaren, sr. (treas.). Second Row: David W. Kubick, sr.; N. John Akerland, sr.; Dave Abbott, soph.; Don Nuebel, jr.; Jack Beddahl, fr.; John Ziegenbusch, fr.; Jim Phelps, sr.; Bob Chase, soph. Third Row: Dennis Loots, fr.; Timon Davison, fr.; Bud Chumbley, fr.;

David J. Henry, soph.; Jim Griffin, fr.; Bob Johnson, sr.; Jim Cotsworth, sr.; Bob Cramblit, jr.; Wayne Marotz, jr. Top Row: Jan G. Rossiter, jr.; Tom R. Johnson, fr.; Jack H. Beddahl, fr.; Michael L. Luethye, fr.; David C. Johanson, soph.; Philip A. Visser, soph.; William K. Paisley, fr.; Bruce M. Peterson, jr.; Thomas E. Mack, jr.; Russell R. Daffitto, fr.





PHI DELTA THETA

Even though they didn't come up with any big wins, the Phi Deltas were kept busy. Veishea's attempt was the "Chicago Fire," Homecoming's was a Tiger Safari with Mr. Magoo and the Varieties attempt was done with the Pi Phis.

A bit more successful was the Hells Angels party held in Des Moines in conjunction with the Drake Phi Deltas. It's something the brothers will remember, at any rate.

The Phi Deltas have been successful in two of their service projects. One involved the cleaning and fixing up of the Girl Scout camp at Inis Grove Park and the other, the Heart Fund.



Front Row: J. Thomas Ferguson, fr.; John B. Stitt, jr.; William B. Armstrong, jr.; James M. Pries, jr.; Steven H. Larson, soph.; Carl S. Tott, jr.; Dennis P. Rausch, fr.; John C. Stebbins, jr. Second Row: Robert E. Hodgson, fr.; Richard R. Conboy, sr.; Steven J. Oval, fr.; Richard L. Denning, jr.; Charles E. Heston, soph.; Marvin Birdy, sr.; Richard N. Tompkins, sr.; Brian W. Sugden, soph.; Ed Thomas, jr. Third Row: Mason L. Buck, fr.; Blaine E. Rodgers, sr.; Gavin E. Meerdink, soph.;

Larry R. McClintock, sr.; Wally Newport, sr.; Roy Follmuth, soph.; Martin J. Strasburger, soph.; Bill Beckman, soph.; Ron Juelfs, soph.; George R. Wilkinson, sr. Top Row: Neil H. Thompson, soph.; Craig Miller, fr.; John Snyder, fr.; John R. Burrough, fr.; William E. Beard, fr.; Christopher W. Kellogg, fr.; Owen Miller, sr.; Greg Peterschmidt, soph.; Carl Esbeck, soph.; Bob Vancune, sr.; Chuck Knapp, sr.





Front Row: Steve E. Heady, sr. (rec. sec.); John E. Everson, sr. (pres.); Mrs. Gretta Bellamy (res. dir.); Jon B. Burmeister, sr. (treas.); Charles K. Ebann, jr. (cor. sec.) Second Row: Eric Sealine, soph.; John M. Gaylord, fr.; Buzz Hoffman, soph.; Larry Vanderpool, sr.; Ed Fredricks, sr.; Ron H. Andersen, fr.; Bob Parks, soph.; Phill Thill, jr. Third Row: Dick A. Creger, jr.; David D. Kling, jr.; Gregory, A. Briggs, fr.; Daniel

D. Smith, soph.; Brent T. Swanson, soph.; Carter K. Ebann, fr.; Bob Hoag, fr.; R. James Abbott, jr.; K. Louis Smith, jr. Top Row: Bruce A. Stephens, sr.; James W. Butler, fr.; Bruce Reynolds, fr.; Mark Penhus, fr.; Bill Lyon, jr.; Mark Telleen, fr.; Bill Pyle, sr.; Eldon L. Clark, sr.; David K. Miller, fr.; Tim Feeley, soph.



PHI GAMMA DELTA

A flood of projects and events filled the year for the Phi Gams. Their perennial mission is the search for a new house. The chapter has been practicing by redecorating the Annex and has been conducting daily tours, for a small fee which goes toward the new house, of course.

Socially, the fall party, or "Little Reno" offered the Fijis a chance to lose the money for next month's house bill. Purple Garter and Grass Skirt held their usual place of success and enjoyment.

The IFC Scholarship Improvement trophy took its place beside the award for first place novelties in the Veishea parade. Afternoons spent with youngsters from the Woodward School for Retarded Children rounded out a year filled with successes, laughs and a new color tube via Green Stamps.



Front Row: Tim Preston, soph.; Chester L. Ramey, jr.; Jeffrey, C. Ferguson, sr.; Harrison E. Cass, soph.; Mark Weaver, jr.; Bob O'Doherty, soph.; Scott Weuls, soph. Second Row: Tracey Smith, grad.; Kent Wigg, jr.; Steve Messimer, soph.; Tom Waterman, soph.; John Krantz, soph.; Michael W. Downing, jr.; Bill Lounsbury, sr.; David Grimm, sr. Third Row: Neill D. Burmeister, soph.; Ed D. Schneckloth, fr.; William

W. McElrath, fr.; Robert Grove, fr.; Tommy Treharne, fr.; J. W. Hughes, fr.; Mike Addison, jr.; John Hougham, jr.; Stephen G. Santag, sr.; Dewey Weber, soph. Top Row: Wayne Bloomquist, jr.; Steve Trehaine, jr.; Ellis B. Gregg, sr.; Mike Clark, sr.; Bertrand L. Gulick, soph.; Bill Wickman, soph.; Rich DeMeyer, soph.; Roger McMillin, jr.; John Grazier, sr.; Steve Terney, sr.





Front Row: William J. Warren, sr.; James W. Seeks, sr. (pres.); Mrs. Lurene Greer (res. dir.); Dan J. Murphy, soph.; Ken D. Backsen, jr. Second Row: Fred Smith, jr.; Tom F. Barr, soph.; Larry Chalgren, fr.; Edwin L. Heaton, jr.; John R. Hamilton, jr.; Charlie L. Hodoval, jr.

Top Row: William L. Evans, soph.; Steve M. Crabtree, soph.; James Lamb, jr.; Douglas P. Carlson, fr.; Donald M. Terkanian, sr.; Peter Runge, jr.; Rex Ramsey, sr.



PHI KAPPA PSI

Phi Psis went topless and splashed their way into a new backyard swimming pool. Blast again saw the brothers take it in the face, only this time with whipped cream.

Despite the fact that they didn't do a whole lot in Veishea, Varieties and Homecoming the Phi Psis managed to keep in step with campus laughs, games and academic chores.

And, of course, Mrs. Lurene Greer, house-mother, gets the brothers' praise for being the true picture of courage.



Front Row: Thomas R. Good, jr.; Charles E. Sherwood, soph.; Stephen E. Forrest, jr.; Denny J. Schenor, jr.; Richard D. Swartz, fr.; Benjamin F. Cartan, fr. Second Row: Craig A. Roloff, soph.; Joseph B. Hever, fr.; Richard C. Runner, fr.; William D. Hansen, soph.; Gary L. Cor-

nellson, fr.; Simon Casady, fr.; David L. Dahlquist, soph.; David A. Carlson, sr. Top Row: Craig Sath, Ron Clock, fr.; David Stout, fr.; Bob Peters, fr.; Joe Southard, fr.; Derry Hallquist, soph.; Dan D. Clow, fr.; Lynn Hansel, jr.; Dyan Tessau, jr.



PHI KAPPA TAU



After a two-year struggle to establish residence at 307 Ash, the Phi Taus had probably their most productive year in their house.

Spring quarter was high lighted by the first annual Dad's weekend when the fathers were greeted and treated in the Phi Tau tradition. The social scene was alive with a pajama party at which the intriguing game of musical beds was originated.

Fall quarter saw a tea for the new house-mother, Mrs. Florence Huibregtse. The Brothers also kept the Union fountain going more often than in the past by volunteering to clean it out whenever the "sudsers" went to work. Luckily the group wasn't too active this fall.



Front Row: Stephen A. Harrell, jr. (treas.); John C. Bowen, sr. (sec.); D. Dean Hayes, sr. (v.p.); Mrs. Huibregtse (res. dir.); Larry A. Munkshaard, jr. (pres.); Patrick Parson, soph.

Top Row: Steven R. Bruns, soph.; Dennis P. Sturtz, jr.; Richard H. Hogle, fr.; Johnnie P. Mellick, fr.; Gary J. Kalmes, fr.; David L. Olson, soph.; Robert Hart, sr.; Warren L. Smith, soph.





From Row: Jim T. Merrill, soph.; Steve E. Cornelius, soph.; Mike E. Marr, sr.; William H. Shonrock, jr.; Charles H. Cammack, soph.; Lewis W. Allen, soph. Top Row: James G. Behnke, sr.; Rich K. Jones, fr.;

Robert S. Weinbeck, sr.; Steven D. Palmquist, soph.; Richard Chelekis, jr.; Mather Fox, grad.; Ed Putzke, jr.; Gregg Rivers, fr.; Dave Rydin, soph.; Randy Olmstead, fr.





Front Row: Francis L. Kock, soph. (sec.); Thomas G. Eischeid, sr. (pres.); Mrs. Madeline Roscoe (res. dir.); Joseph F. Sobota, jr. (v.p.); Kent S. Hall, sr. Second Row: Dennis W. Marek, fr.; Robert J. Sigwarth, fr.; Bill Kooker, fr.; Richard P. Marousek, soph.; Eugene J. Mock, sr.; Michael L. Brown, soph.; William J. Shaw, fr. Third Row: Phillip C. Barry, sr.; John D. Masse, soph.; Michael C. Bellinger, jr.; John E.

Cepican, soph.; Richard N. Concannon, jr.; James W. Victor, sr.; Eben M. Riordan, fr.; Thomas Rastrelli, jr. Top Row: Daniel R. McCubbin, fr.; Walter J. Rapacz, fr.; V. Paul Britt, fr.; Steven C. Spitznagle, fr.; Greg G. Gamble, jr.; Clifford J. Barta, sr.; John Heider, soph.; Maurice Russell, fr.; William Neilsen, fr.





PHI KAPPA THETA

The Phi Kaps are perhaps most remembered for sponsoring the "Blitz," the largest all-University dance of the year. Over 2500 people attended last Spring's Blitz.

Intramural competition is strong and the Phi Kaps pulled a second place ranking in softball, while participating in other athletics, basketball among them.

The chapter boasts of six Brothers listed in *Who's Who in America's Colleges and Universities*.



Front Row: Stephen J. Maloney, sr.; David E. Greiner, jr.; Leo A. Milleman, jr.; Patrick E. Mullin, sr.; Stephen J. Veit, sr.; Thad Rude, jr.; Robert V. Longnecker, fr. Second Row: Tim E. Connor, fr.; Frank E. Urban, fr.; Dave J. Longnecker, soph.; John F. Menausek, soph.; Darrell Eich, sr.; James Longnecker, sr.; James Heider, soph. Third Row: Michael J. Schebler, sr.; Daniel J. Darveaux, fr.; Mark A. Kon-

nath, fr.; Thomas D. Fitzmaurice, jr.; Thomas R. Hovey, jr.; James E. Price, fr.; Lawrence D. King, fr.; Steven J. Schebler, soph. Top Row: Peter J. Bjelica, soph.; Robert F. Heider, fr.; Jim F. Willer, soph.; Tom M. Bezdicsek, fr.; Steve P. Engel, fr.; James P. Davitt, soph.; Steve F. Hittle, soph.; Dennis J. Janning, soph.; Bill D. Zaun, soph.





Front Row: Richard H. Kerdus, jr. (treas.); Richard M. Werkheiser, jr. (v.p.); David G. Challed, jr. (pres.); John R. Lee, soph. (sec.); Robert A. Rankin, jr. Second Row: Leo F. Urban, sr.; Rick W. Lee, jr.; Chuck R. Leonhardt, fr.; Paul D. Eckhart, soph.; Don A. Krause, soph.; Stephen J. Graettinger, sr. Third Row: Timothy G. Stauffer, soph.; John T. Thurber, fr.; Rick A. Larson, soph.; David D. Pearson, fr.; Maurice D. Huffman, fr.; Lon P. Akerberg, fr.; Louis R. Riccelli, sr.

Fourth Row: Gene Stevenson, fr.; John J. Glad, soph.; Steve L. Smith, soph.; James T. Smith, jr.; Alan O. Barnmueller, soph.; John F. Sirianni, fr.; Paul D. St. Cyr, fr.; Dennis W. Gergits, fr. Top Row: Daniel R. Martin, fr.; Ronald C. Emerson, jr.; Thomas J. Neuscheler, sr.; James L. Stripe, fr.; Robert W. Klaver, fr.; Lynn S. Johnson, fr.; Tom Taylor, soph.; Dave W. Johnson, fr.

PI KAPPA ALPHA



Throughout the year the Pikes have been active, whether it was at the Office or at the house. They got a Homecoming display worked up in time for the judges to award it a second place position. And, even though it didn't make Sweepstakes, Pikes and Tri Deltas put in a lot of time and effort on their skit which pictured the psychedelic world of Alice in Wonderland, an eerie and spooky production.

The pledges went Roman for the fall house party and staged a Bacchanalia, which may or may not have been an accurate representation of the times. The winter house party was, per usual, an open Hawaiian Party.

Front Row: Larry L. Crabb, soph.; Charles W. Teater, fr.; Dennis K. Garlock, fr.; Stanley C. Peek, jr.; Tom W. Rockne, fr.; Paul L. Sehnert, fr. Second Row: Edward C. Grundmeier, sr.; Mark E. Zinkelback, soph.; Donald K. Iversen, fr.; John E. Quiter, soph.; Dale M. Christensen, fr.; James A. Bayers, jr.; Cary D. Johnson, soph.; Michael W. Lado, fr.; Keith Levier, soph. Third Row: Gary A. Moeller, sr.; Clifford A. Mann, soph.; Richard C. Boller, sr.; David Twait, sr.; A. Soffley, sr.; Forrest Russell, sr.; Bob Hedden, sr.; Grant Kitchen, jr.

Dennis Pelisek, fr.; Leon Butters, fr. Fourth Row: Dave A. Baskett, fr.; John A. Meyer, jr.; Harold C. Hansen, fr.; Max E. LaBlanc, fr.; William S. Hill, fr.; Kevin W. Bieg, soph.; James R. Black, soph.; Ken L. Teske, fr.; Richard C. Wallace, soph.; Phillip D. Corbin, fr. Top Row: Bradley J. Reed, fr.; James H. Allen, fr.; Frank Bellon, fr.; Randy C. Miles, fr.; Roy Z. Font, fr.; Al Norris, fr.; Chuck Klima, jr.; Dennis Castle, jr.; Ken Nelson, fr.







Front Row: P. Mike Payne, fr.; Barry A. Mashek, fr.; LeRoy C. Morgan, jr. (sec.); Dennis L. Carlson, sr. (treas.); John M. O'Neil, sr. (pres.); Rich Lewis, sr.; Keith Vest, sr. Second Row: Jerry C. Beck, fr.; Steven A. Jones, fr.; Barry L. Croucher, sr.; Carl P. Kurtz, sr.; Donald G. Meyer, soph.; Craig D. Sickel, fr.; William C. Wise, soph.; Richard A.

Limbeck, fr. Top Row: James R. Meyer, sr.; Dennis C. Forsyth, jr.; Steven C. Erickson, fr.; John L. Franklin, jr.; James F. Wiegand, jr.; Michael J. Lea, fr.; Thomas S. Raines, soph.; Danny R. Stork, soph.; Robert A. Klink, fr.



PI KAPPA PHI

House and campus activities have highlighted life for the male Pi Phis. The Pi Kapp's 24-man pledge class brightened an otherwise dull corner of Welch Avenue by comically decorating their annex with multi-colored polka dots.

Several Brothers involved themselves in campus happenings by holding positions on the GSB cabinet, which may or may not be a distinction, depending on how you were to look at it. They also held positions on the Homecoming central committee, as well as clubs and scholastic-professional honoraries.

With a 25 per cent increase in house membership, Pi Kappa Phi looks for a new 60-man chapter house by spring, as well as interhouse occupations.



Front Row: Patrick A. Dady, jr.; Thomas N. Bergstrom, sr.; Randy C. Pelham, soph.; Dennis E. Bradfield, fr.; Larry S. Carlson, fr.; Robert A. Lane, sr. Second Row: Jan J. Parrish, soph.; W. Alan Ruge, jr.; Gerald P. Roth, fr.; Charles D. Cummings, jr.; Brian F. Riggs, sr.; Rick

Schleusener, jr.; John R. Birge, fr.; Robert G. Elston, sr. Top Row: Don B. Alm, sr.; Mark R. Hutchings, jr.; Tom J. Mazzola, sr.; Norm E. Lewman, sr.; Ray Zagers, sr.; Richard Holst, soph.; David Thompson, fr.; Dan Saad, fr.; Steven Park, fr.



SIGMA ALPHA EPSILON



The activities during the past year were rather varied for the men of Sigma Alpha Epsilon. One of the major events of spring quarter was the clinching of the intramural championships for the third straight year. Fall competition was tight as volleyball teams battled to a close victory in fraternity finals.

In a more social light, the tradition of a pledge sorority tea was continued and more than 250 pledges were afternoon guests at 140 Lynn. It gives the guys a head start. Several weeks later, Sig Alphas were again hosts, this time to a nostalgic "High School Harry" fall house party.

One of the year's most rewarding projects was entertaining the Des Moines Boys Club during Homecoming. Approximately 30 Boys Club football enthusiasts watched the ISU-Missouri game and experienced the dual thrill of Big Eight football and recognition from the Homecoming crowd.



Front Row: Dan W. Mozena, soph.; Steven R. Bredall, sr. (treas.); David W. Schworm, sr. (v.p.); Mrs. Mildred R. Aumaun (res. dir.); Dan E. Wamberg, sr. (pres.); John V. Accola, sr.; Richard A. Birney, jr.
Second Row: Billy E. Pellett, jr.; Rex A. Risser, soph.; Tom Searing, jr.; Bruce A. Burchfield, grad.; Dennis Adel, soph.; Mick Spealler, jr.; Bruce Anderson, fr.; James F. Ellerhoff, fr.; R. Richard Ripperger, fr.; John Mathison, fr.; Darryl Mozena, jr.; Tom Searivg, sr.; Dick

Bauder, fr.; Sam Spears, soph.; Buzzie Bruz Linn, soph.; Craig Camiskey, soph.; Ed Workman, jr.; Tom Pfaff, jr.; Robert B. Ziemer, fr.
Top Row: Hans H. Hansen, grad.; Roger W. Stucky, soph.; David V. Haagenakker, fr.; Bruce F. Ketcham, jr.; Dean N. Gagstetter, fr.; Bob Murdock, fr.; Bill Davis, fr.; Gary L. Erskine, sr.; D. Scooter Schmidt, soph.; Bob Minks, soph.; Timothy Healy, soph.





Front Row: Jean R. Kroeger, fr.; Phillip L. Ryan, fr.; John J. Hanway, sr.; Wayne B. Christensen, sr.; Lloyd A. Servis, soph.; Rod A. McKay, fr.; Jim Burr, jr.; Brad Burlington, soph. Second Row: William S. Scherman, fr.; J. Kirby Ingvoldstad, soph.; Clark G. Edwards, sr.; Thomas M. Hinkle, soph.; Ronald E. Grubb, soph.; Hugh Betcho, jr.; Duncan Renaldo, fr.; Gary Connell, jr. Third Row: Douglas B. McKeag, grad.; James W. Abrahamson, soph.; Stephen C. Cooper, soph.; Stan

E. Munger, soph.; Dan L. Ilten, fr.; Jim M. Griffin, fr.; Tom N. Lorent, fr.; George H. Munger, jr.; L. William Soultz, sr.; Michael C. Castle, sr.; Gregg Connell, fr. Top Row: Col F. Lewis, sr.; Mark E. Ritland, jr.; Larry V. Gaffin, jr.; Craig Salisbury, sr.; D. Craig Dennis, sr.; Gary Mundhenke, fr.; Mike Bliss, soph.; J. Arthur Cunningham, sr.; W. G. Kirkendall, fr.; Phil Pash, sr.





Front Row: Frank H. Wesson, jr.; James R. Walker, jr. (treas.); Mrs. Marion L. Charles (res. dir.); Craig J. Nelsen, sr. (pres.); S. Wayne Nelson, sr. (v.p.); Mac Denniston, jr. (sec.); Bill Strand, sr. Second Row: D. Lee Hedrick, sr.; Richard A. Malm, fr.; Mac Scott, sr.; Thomas M. Rofi, fr.; Walter R. Chambliss, fr.; Lowell J. Triplett, fr.; Robert D. Harang, fr.; Mark T. Lilly, fr.; Max Meyer, soph.; Richard S. Bordwell,

sr.; Michael P. Hartmann, fr. Top Row: Rick Burnell, sr.; David A. Raife, soph.; Richard M. Noling, soph.; Lawrence T. Woodburn, fr.; Dennis L. Mondsager, sr.; Jon P. Beatty, fr.; Maury M. Hope, fr.; David J. Pieper, soph.; Edward R. Williams, soph.; Greg D. Hess, fr.; James B. Rygh, fr.; David A. Linde, soph.





SIGMA CHI

The year proved profitable for the Sigma Chis. Their Homecoming lawn display wrapped up the Sweepstakes award and their Varieties performance, with the help of Alpha Gamma Delta proved to be a haunting and thought-provoking production. Enough so that the judges awarded Varieties Sweepstakes to them.

They were, perhaps, not quite as successful in other areas. They didn't do a whole lot in the area of intramurals, but not because of a lack of enthusiasm. Sigma Chi public relations days were rained out, although not so completely that ADP's couldn't be declared Derby Days champs and have Sherry Nelson named Derby Darlin'.



Front Row: Craig M. Stapleton, sr.; C. Dave Rotke, jr.; Dennis L. Saurke, jr.; Lyle A. Chapman, soph.; Mike Rundall, fr.; Karleton Anderson, fr. Second Row: Daniel F. Wiechmann, fr.; Bradley B. Howe, fr.; Randall R. Elder, soph.; Jeff Santino, jr.; Brian E. Lichtenberg, fr.; William J. Mauck, jr.; Robert C. Bergmann, soph.; Jim Baier, soph.; Mike S. McLain, sr.; David C. Moe, fr.; Michael C. Schroeder, sr. Third Row: Glen R. Mixdorf, soph.; John Kingland, jr.; Don G. Kahles, fr.;

Ted M. Stuart, fr.; Rog Welch, soph.; Thomas C. Helgeson, soph.; Jim Asklof, grad.; Greg Lauser, jr.; Bob Roskens, sr.; Jeff Logsdon, soph.; Thomas W. Allen, fr. Top Row: Michael D. Pederson, fr.; Ronald S. Lakatos, jr.; Edward J. Kral, sr.; Kenneth E. Klesner, sr.; Mary Freeburg, soph.; Ross Steitler, sr.; Gregory McDonald, soph.; Dean Small, jr.; Buzz Kruse, soph.



SIGMA NU



Last year brought several improvements to Sigma Nu. Refurnishing of the living room and remodeling of the TV room added to the homey atmosphere of the house. The chapter's mascot, Brandy, contributed her own addition in the form of ten Saint Bernard pups.

In April, Gamma Sigma chapter served as host for one of the twelve regional conferences held by the national fraternity.

Sigma Nu and Alpha Gamma Delta took time out to help needy children in the area by holding an Easter party for students of the Ruth B. Wilson school. In the fall the brothers and pledges went trick-or-treating with the KD's and donated gifts to the Easter Seal Center in Des Moines.

Scholastics were not neglected and the house maintained its ranking in the top ten. The usual parties and exchanges rounded out what most considered a very good year.



Front Row: James M. Rung, jr. (treas.); Robert W. Thompson, jr. (sec.); Donald R. Newell, sr. (pres.); Mrs. Florence C. Fellner (res. dir.); Joel B. Thorpe, sr. (v.p.); Robert Coffey, soph.; Robert Smallwood, jr.
Second Row: Mike L. Brown, fr.; Dave G. Dickey, soph.; Duane L. Ol-

son, fr.; Frederick H. Raab, sr.; Steve L. Hill, soph.; Ronald Cooper, soph.; Brian Costranzo, jr. **Top Row:** Michael Sammer, jr.; Jed V. Keller, soph.; Rick Bergstrom, sr.; Branson Hamilton, soph.; Bob McIntyre, soph.; Dick Guthart, soph.; Skip Shekman, jr.; Dale Cerveny, fr.





Front Row: John A. Stoeber, fr.; Steve L. Seifert, soph.; John F. Wachter, sr.; Lee Mahan, fr.; Jerry L. Cormack, soph.; Larry S. Grubisch, soph.; V. E. Zeuthen, sr.; Second Row: James L. Muchow, jr.; Dean H. Kruse, jr.; H. Greg Frank, jr.; John McIntyre, jr.; Terry Loewenberg,

jr.; William E. Cameron, fr.; Donald G. Peterson, sr. Top Row: Marion B. Copenhauer, soph.; Robert W. Redick, fr.; Charles Hodson, jr.; E. Marshall Wilhorn, sr.; Jay N. Taylor, soph.; John P. Hansen, jr.; Paul S. Linduska, soph.; William L. McGovern, sr.





Front Row: John F. Arney, sr. (v.p.); David M. Strachan, sr.; Michael L. Andersen, sr. (treas.); Mrs. Carl McKone (res. dir.); David A. Fulghum, sr. (pres.); Rich Black, sr. (sec.). Second Row: Robert G. Satter, jr.; Michael R. Worthington, fr.; Chris Horgen, sr.; Bruce Beresford, soph.; Brian L. Baxter, soph.; Gene Gardner, soph.; M. Mark Midland,

sr.; Reinhold C. Speckmeier, fr.; Mike D. Miller, sr. Top Row: Doug R. Swuter, soph.; Bernard J. McCauley, fr.; Tim Fisher, fr.; Robert J. Michels, jr.; Robert Dotson, sr.; Bruce Gordon, sr.; Dick W. Pohl, soph.; Tom P. Miner, fr.; Mike J. Chuck, fr.; Daniel H. Albert, sr.



SIGMA PHI EPSILON

The Sweepstakes trophy, oddly enough if you consider past history, went to the Sig Eps and Thetas' entry in the Veishea parade, "Man Versus Machine."

Even though they didn't have any "Plum Fairies" in Varieties this year, the brothers did scare up some fairly successful intramurals teams.

Socially, the highlights of the year included the first annual Pledge Fireside at Lynn Fuhrer Lodge and the Queen of Hearts Ball where the chapter sweetheart is selected.



Front Row: Dave R. Stalley, jr.; Fred J. Einspohr, fr.; Douglass L. Cagwin, fr.; Curt C. Baltz, jr.; Craig D. Lettington, fr.; Skip A. Olson, soph.; Nick L. Peterson, jr.; Joseph W. Hensing, fr. Second Row: Reggie L. Tate, sr.; Don W. Hanson, sr.; Craig P. Tomlinson, jr.; John C. Ziegmann, soph.; Jon R. Michels, sr.; Bob Clowes, soph.; Kurt Magnusson, soph.; Dick Johnson, jr.; Mark A. Westlund, sr. Third Row: James E. Larson, sr.; Donald W. Warren, sr.; James A. Heimbuch, sr.;

John Hensing, jr.; Doug R. Anderson, fr.; Ralph R. Stephens, jr.; Don H. Filbert, sr.; Dwight T. Schwertley, jr.; Bill Faust, fr.; Bill Oertel, fr. Top Row: Ralph F. Stonebraker, jr.; Steve Calhoun, sr.; Bill Daly, soph.; Pat Zuichkovski, soph.; Bob Dailey, sr.; Doug Winebright, jr.; Jim Ross, jr.; Denny Thompson, fr.; Keith Tlopa, soph.; Chris Eldredge, soph.; Terry Schroeder, fr.



SIGMA PI



The brothers of Sigma Pi are not what you'd call active. Bowling is their primary intramurals interest, and in proving it, they only lost the fall championship by two little points.

There are the usual house parties, though the house participates in no outside activities or service projects. But then, there is the prospect of a new house in two years and funds must be raised. Something has to suffer.



Front Row: John R. Webb, sr. (pres.); George L. McDannel, jr. (v.p.); Mrs. Alta Ruehle (res. dir.); David A. LaRue, soph. (sec.); Steven A. Tripmacker, jr. (treas.). Top Row: Russell L. Samson, soph.; Michael

O. Johannsen, fr.; Robert J. Hanson, jr.; Dan S. Haugh, fr.; Ronald A. Jensen, soph.; G. Arthur Reisinger, fr.





Front Row: Perry H. Wilhelm, sr.; Clay M. Webb, sr.; James D. Lowrey, soph.; Nelson O. Wood, jr. Top Row: Glendale J. Larsen, fr.; Michael

J. Shannon, soph.; Wayne R. Ellingson, jr.; Dan J. Norton, fr.; William J. Schoenenberger, soph.; William F. Weber, fr.





Front Row: Craig M. Uhre, jr.; Bart T. Baker, jr. (sec.); Herb C. Erbe, jr. (v.p.); Mrs. Lucy Grimm (res. dir.); William C. Tobin, sr. (pres.); William C. Moody, jr. (treas.); William D. Bolton, sr. Second Row: Maurice P. Kennedy, sr.; Ronald L. VanBuskirk, soph.; Jim H. Schultz, soph.; H. Craig Boswell, jr.; Steve Pugsley, jr.; Bill C. Campbell, sr.; Skip E. Foster, soph.; Samuel D. Snorff, soph.; John R. Addington, sr. Third Row: Robert S. Goldstein, sr.; Robert Nichols, sr.; Gordy B. Smith, fr.; James R. Carl, soph.; Lee C. White, soph.; Dan C. Bolte, jr.; David E. Auten, jr.; Mike Halverson, jr.; David H. Connell, sr.; Larry

Johnson, soph. Fourth Row: James R. Macon, fr.; Gregory F. Gaylord, fr.; Neill Kraeger, soph.; Scott D. Natvig, fr.; James E. Viberg, fr.; Ronald Heck, fr.; Bradley L. Moses, jr.; James F. Reppert, soph.; Keith A. Luymes, fr.; Wayne H. Terry, jr.; Charles D. Oberg, jr. Top Row: Ronald E. Daniel, fr.; Michael S. Shields, fr.; John C. Sherrard, fr.; Martin V. Sherrard, fr.; Robert D. Thompson, fr.; Steve Juelsgaard, soph.; Robert C. Elasser, fr.; William E. Lucas, fr.; James A. Dadds, soph.; Mark V. Wedul, fr.



TAU KAPPA EPSILON

The men of Epsilon chapter began another year at Iowa State by receiving the runner-up award for top Teke chapter and runner-up in scholarship supremacy at the national conclave. This they followed with a successful and productive rush week, pledging 41 men, and a first place trophy with Homecoming's "True Tale from the Old West," and third in Varieties Sweepstakes with "Apologue of an Achromatic."

This fall the Tekes had their annual snipe hunt. Who's to say if any snipes were captured, but hunters sure had fun trying. Playing a bit of a turn-about, brothers escorted 20 underprivileged children to an Iowa State football game.



Front Row: Dennis D. Kelso, jr.; William L. Edison, jr.; J. David Prince, sr.; Keith W. Sandving, soph.; Michael J. Badozian, fr.; Michael K. Murray, soph.; J. B. Anderson, fr.; Robert P. Eganbouse, soph. Second Row: Scott E. Kischer, sr.; Ron Hensen, fr.; David C. Mall, soph.; Vern Potts, sr.; Gregory D. Montgomery, jr.; Thomas K. Koehn, fr.; Ric Miller, sr.; Richard Mace, sr.; Gary Buxton, sr.; Paul Dexter, soph. Third Row: Michael G. Blozanin, fr.; Nord S. Sorensen, jr.; Terry VanMaasoom, soph.; D. Bryan Shiffler, fr.; Thomas E. Neal, soph.; James L. Beasley, fr.; Michael V. Fareman, fr.; Michael D. Wahl, sr.; Robert B. Marcue, soph.; Valker W. Engel, sr.; Mitchell E. Stock, sr. Fourth

Row: John P. Blumthal, fr.; Silas T. Suggins, sr.; Mehrdad Matarjeni, jr.; James R. Coklin, sr.; James L. Christopher, sr.; Paul E. Rehder, sr.; Peter E. Foster, jr.; Evan E. Asby, jr.; Kenneth Nollen, sr.; Merrill L. Anderson, soph.; Richard L. Kraus, fr.; Greg Whitney, fr. Top Row: Gene C. Lange, jr.; Doug Bernhardt, soph.; John Cook, fr.; Robert S. DeWoody, sr.; Denny Baltus, soph.; Roger E. Krogstad, fr.; King Bavander, fr.; Dennis W. Mossman, jr.; Dennis R. Hacker, sr.; John A. Winter, soph.; Steve Ryan, jr.; Roger Gustafson, jr.; Michael Dann, fr.; Dave Smith, soph.



THETA CHI



Theta Chis have been working this year, both academically and socially. Their cumulative jump to sixth place among fraternities brought them the IFC scholarship improvement award winter of 1967.

Greek Week found Theta Chi men carting off the "Operation Lifeline" trophy for the third consecutive year, and they even made a strong showing in the Olympic games. They earned a second place trophy with their depiction of Lil' Abner and "Why Move."

Even Homecoming proved successful when the brothers placed first in the novelty division with the "Cyclone Country" annihilation of "Tiger Paws."



Front Row: Richard P. Klimesh, fr.; William C. Olds, fr.; Robert W. Gernes, sr. (treas.); Alan G. Beavers, sr. (pres.); Mrs. Helen George (res. dir.); Richard L. Cram, sr. (v.p.); Mark K. Thieman, jr. (sec.); Thomas M. Lynch, sr. **Second Row:** Michael L. Morris, fr.; Thomas W. Gray, fr.; Randy E. Fowler, sr.; Gary F. Orr, soph.; Edd W. Carlson, jr.

William R. Andes, soph.; David A. Barz, fr.; Randy N. Paul, jr.; Stephen R. Powers, soph. **Top Row:** James E. Johnson, jr.; James S. Palmer, fr.; Theodore D. Tice, fr.; Wallace L. Case, jr.; David A. Andersen, fr.; Wayne C. Keagh, sr.; Mark J. Banner, fr.; James F. McMartin, fr.; Steven M. Jorgo, jr.; Robert J. Lynch, fr.





Front Row: Raymond F. Wilson, jr.; M. William Coppock, soph.; Peter D. Hansen, jr.; Tom Blaskovka, jr.; Bob J. Saelens, sr.; Peter K. Anderson, soph.; James O. Lundeen, sr.; Douglas W. Landers, jr. Second Row: John D. Daniels, fr.; Jim R. Genter, sr.; Keane A. Bonath, fr.; Dennis G. Kelly, jr.; Steve A. Schroeder, soph.; George W. Smithy, soph.; Richard W. Teig, sr.; Scott C. Vingren, fr.; David W. Brown, jr.

Roy V. Aasen, jr. Top Row: Larry J. Dannenfeldt, fr.; Robert P. Riggert, jr.; Thomas L. Hillmer, fr.; Ross M. Isaacson, sr.; Gary K. Koos, fr.; Russell B. Wagner, fr.; Douglas E. Wight, jr.; Dennis A. Babcock, soph.; James K. West, fr.; Gordon T. Garychka, sr.; Mark R. Phillips, fr.





Front Row: Thomas W. Remar, jr. (sec.); Michael K. Guttou, sr.; Mrs. Laura MacDonald (res. dir.); Larry Liljedahl, sr. (pres.); Gary Marsch, jr. (treas.). Second Row: Michael P. Dooley, fr.; Michael A. Maxwell, sr.; Raymond D. Hutchison, jr.; G. Peter Wityk, jr.; Steve J. Blek, fr.; Wayne R. Breitwiesser, sr.; Anthony A. Horvath, soph. Third Row: Gene R. Samuelson, sr.; George T. Wickiser, soph.; Lonnie P. Frohling,

sr.; Gregory A. Peterson, sr.; Gary R. Miede, sr.; Robert L. Hendricks, sr.; Philip L. Martin, fr.; Robert S. Lydick, fr. Top Row: William A. Davidson, fr.; Margon D. Benedict, sr.; Rodney L. Buchele, jr.; Richard E. Bartelt, jr.; Dave Mahoney, fr.; Gregory K. Lundin, fr.; Richard D. Pingel, sr.; John Eldridge, fr.; Dennis D. Wright, soph.



THETA DELTA CHI

Theta Delt growing pains, encountered during an ambitious two-year expansion and self-improvement program, are over, and now the Theta Delt work in conjunction with Iowa State and fellow Greeks.

Scholarship and campus activity have a prime position in the house. Theta Delta Chi is ranked among the top ten campus fraternities. Brothers compete in Varieties and Homecoming, and in 1968 added Veishea to their ambitions. They participate in public service projects such as one at the Woodward Mental Institution.

The Theta Delta Chi National Fraternity Organization honored members as the number two individual Theta Delt house, nationally.



Front Row: Rob J. Altfilisch, fr.; Darryl S. Ring, fr.; Ronald J. Hallenbeck, fr.; Lawrence Masqueda, fr.; Russell Mangels, jr.; Mike Hunt, sr.
 Second Row: David C. Roussel, fr.; Russel C. Brandt, sr.; Ron Andersen, sr.; Ken L. Davis, jr.; Glenn C. Griger, sr.; Ken Giffins, jr.; Walter F. Bell, sr.; Robert S. Elgin, jr.
 Third Row: Michael L. Mohr, fr.; Richard

W. Gerdes, fr.; Michael G. Brandenburg, fr.; Jerry E. Clark, fr.; James M. Stupka, jr.; Larry B. Wittenbaugh, jr.; Stuart W. Maas, sr.; Richard M. Purdy, sr.
 Top Row: Robert P. Cloud, jr.; John L. Eveland, soph.; Dennis P. Mahoney, jr.; Ronald L. Falk, jr.; Erik D. Anderson, Robert L. Johns, sr.



THETA XI



Theta Xi National Fraternity was founded on April 29, 1864, at Rensselaer Polytechnic Institute, Troy, New York. Throughout its 103 years of existence, Theta Xi has expanded to a membership of 77 chapters, with Mu chapter locating at Iowa State University. Founded on April 2, 1909, Mu chapter has a present membership of 70 men.

High points of the Theta Xi social calendar include fall and spring quarter formal house parties, winter quarter's Bowery Brawl, the traditional Theta Xi Pancake Supper, and the house's contribution to the Campus Chest drive. Informal functions frequent all quarters and include hayrides, barbecues, toboggan parties, canoe trips, and woodsies.

While scholarship is first at Theta Xi, the house actively participates in almost all campus activities, and has for the past two years received first place honors in the large combination division of the Veishea float competition.



Front Row: Robert W. Alexander, sr. (treas.); Russell G. Blumenkamp, sr. (v.p.); Mrs. Elizabeth Cook (res. dir.); Douglas Eppich, sr. (sec.); Kermit Johnson, sr. (pres.); Second Row: Bruce C. Leinen, soph.; Carl W. Mersereau, jr.; Gary L. Dannenbring, soph.; Kenneth W. Camp-

bell, sr.; Ronald D. Stensorn, jr.; Charles W. Stewart, soph.; Rodney J. Smith, jr. Top Row: Robert B. Nebergall, fr.; John R. Neumann, fr.; Erle D. Craig, sr.; Keith D. Peters, soph.; Gregory J. Burton, fr.; Bruce W. Thompson, fr.; Michael L. Robinson, fr.; Dale R. Maricle, sr.





Front Row: Ronald J. Simpson, jr.; Kenneth W. Brauman, jr.; Gary D. Krasche, soph.; Bruce D. Johnson, sr.; Chuck M. Lampman, jr.; Gary E. Hutzel, jr.; Ronald N. Armstrong, sr. Second Row: David E. Hervey, jr.; Leih N. Myrabo, sr.; Terry A. Thimpson, jr.; Craig Lenocker, jr.; Mark A. McInnis, jr.; Jerry L. Winter, sr.; Donald C. Larson, soph.

Third Row: Duane J. Fox, soph.; William W. Pagge, soph.; Roy C. Simpson, soph.; Bernard E. Strom, jr.; William P. Wuehsmann, jr.; Lyle E. Stallman, soph.; Douglas F. Peterson, fr.; Richard S. Scherer, fr. Top Row: Thomas W. Neumann, jr.; Robert W. Thompson, soph.; James R. Jensen, fr.; Craig L. Olson, soph.; David J. Mueller, sr.; Henry R. Veenstra, jr.; M. Douglas Kenealy, jr.; Max C. Magee, sr.; Kent D. Burhenn, fr.





Front Row: Ted F. Newton, soph.; Ronald D. Moore, sr.; Dennis J. Trchka, soph.; Donald R. Cordts, sr. Second Row: Norm W. Anderson, jr.; James K. Hooper, jr.; Perry L. Hanson, jr.; John H. Schuster, soph.; Dennis L. Merta, fr.; John A. Freshwater, soph.; John E. Collins, jr.

Top Row: William I. Griffith, soph.; John C. Mouser, soph.; John A. Greedy, jr.; Steven M. Hanson, soph.; Robert B. Davis, soph.; Mike McConeghey, soph.; Robert W. Shaw, jr.; Noel E. Schmidt, jr.





TRIANGLE

An expanded membership during its fourth year at Iowa State has led the Triangle chapter to association in nearly every facet of campus activity. True to the tradition, Triangle ranked first among the fraternities all last year to retire the IFC traveling scholarship trophy.

In addition, during spring quarter, Triangles added the runners-up trophy for intramural competition, and found the first Triangle brother elected to Cardinal Key.



Front Row: Dean F. Vane, sr.; Ted Settle, sr. (pres.); Mrs. Carla Tolo (res. dir.); Paul Q. Appell, sr. (v.p.); Edward C. Humphrey, sr.
Second Row: Greg J. Allison, jr.; John W. Ladwig, jr.; Daniel L. Kopp, soph.; Steven McFarlane, sr.; Joy T. N. Phan, sr.; Dennis J. Dahlin,

jr. **Top Row:** Gregory M. Thiel, soph.; John J. Rehak, fr.; David M. Gustafson, sr.; Robert O. Berkland, soph.; Rex M. Dickens, sr.; Chip Schmidt, jr.; John M. Dickens, soph.





Front Row: William M. Adams (fac. adv.); Roger A. Green, jr. (sec.); Michael J. Tierney, sr. (pres.); Mrs. Ethel Lemley (res. dir.); Kenneth L. O'Tool, sr. (v.p.); Peter S. Haberly, soph. (treas.); Jerry H. Johnson, (fac. adv.). Second Row: Louis J. Hein, fr.; Roger F. Reppert, sr.; Ronald R. Baker, soph.; Allen G. Ibsen, jr.; Jack J. Johnson, soph.; Robert L. Snakenberg, soph.; Dennis J. Hoeft, sr.; Robert K. Holveck,

soph.; Douglas D. Hildebrand, soph.; Alvin Aloiau, jr.; Edward W. Clausman, sr. Top Row: Marvin E. Johnson, sr.; Marshall D. Fox, jr.; Dennis A. Passman, soph.; Larry Arp, soph.; Bill Will, soph.; Jeffrey Johnson, fr.; Herman G. Schatz, sr.; Rodney A. Miller, fr.; Kelley J. Donham, fr.; Lyle L. Warden, sr.; Mike Fredricks, sr.; Darwin Kinne, sr.

OMEGA TAU SIGMA



As a young fraternity on campus, Omega Tau Sigma has found that legal matters and internal problems demand time, effort and abstention from such University function as Veishea and Homecoming. The 70 members, all Veterinary students, hosted the fraternity national convention this fall, and received the national's Progress award. The Iowa State chapter has begun hosting speakers at its meetings. These speakers come from outside the field of Veterinary Medicine and discuss such topics as law, insurance and politics.

This does not preclude social activities, however. OTS holds a major dance each quarter, and intermixes small parties to spice up the social life.

Front Row: Robert S. Abraham, jr.; Kenneth D. Weston, sr.; David O. Christenson, sr.; Rex W. Wilhelm, sr.; Dennis VanRockel, soph.; Darry D. Griebel, sr.; Clifford K. Kinsley, sr. Second Row: Larry L. Lounsbury, jr.; Dennis D. Darnell, sr.; Don Holst, jr.; Dennis Dinkla, sr.; David Wyatt, sr.; Charles W. Troup, sr.; Tom Vogel, sr.; Daniel Woodworth, sr. Third Row: Richard Moeller, jr.; Larry P. Tilley, jr.; David

L. Fell, soph.; Dean Barnett, jr.; Thomas A. Erickson, sr.; Dwight VanGenderen, sr.; Theodore F. Larsen, jr.; Daniel L. Skow, sr.; Les A. Kladt, sr. Top Row: Faral N. Tamson, soph.; David A. Rybolt, soph.; Dennis E. Sorensen, soph.; James E. Stark, soph.; Paul R. Colander, soph.; Gavin L. Meerdink, soph.; Roger W. Laimans, soph.; Dale A. Risius, soph.; John L. Peters, jr.; Ronald M. McLaughlin, sr.





RESIDENCE HALLS

Residence Halls Provide Refuge for Maladjusted Freshmen

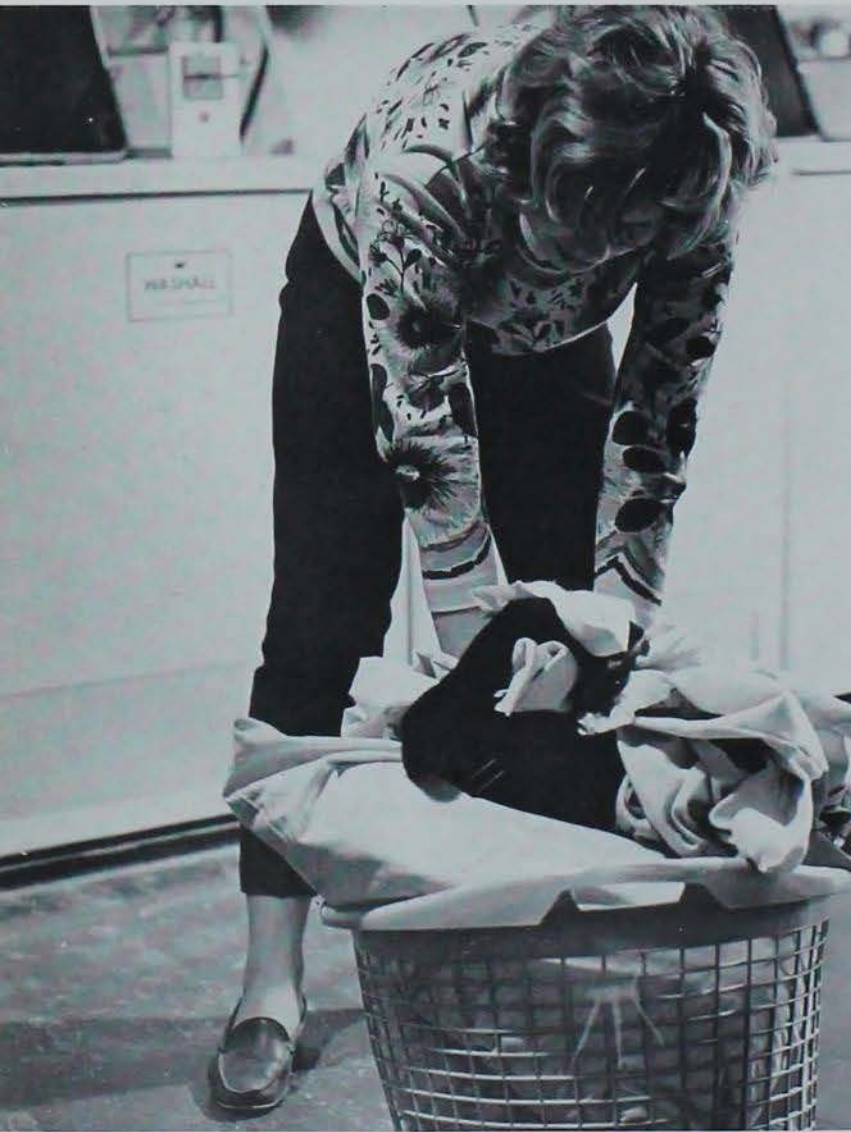

As with the Greek system, the independents got their chance to write some Bomb material. The response was, of course, good with some and fairly poor with others.

This section of the Bomb is to reveal the inner workings of the residence system. The reader will find that many, in fact most, of the residents participate in much the same activities as the Greeks, except generally on a smaller scale. They try just as hard, though.



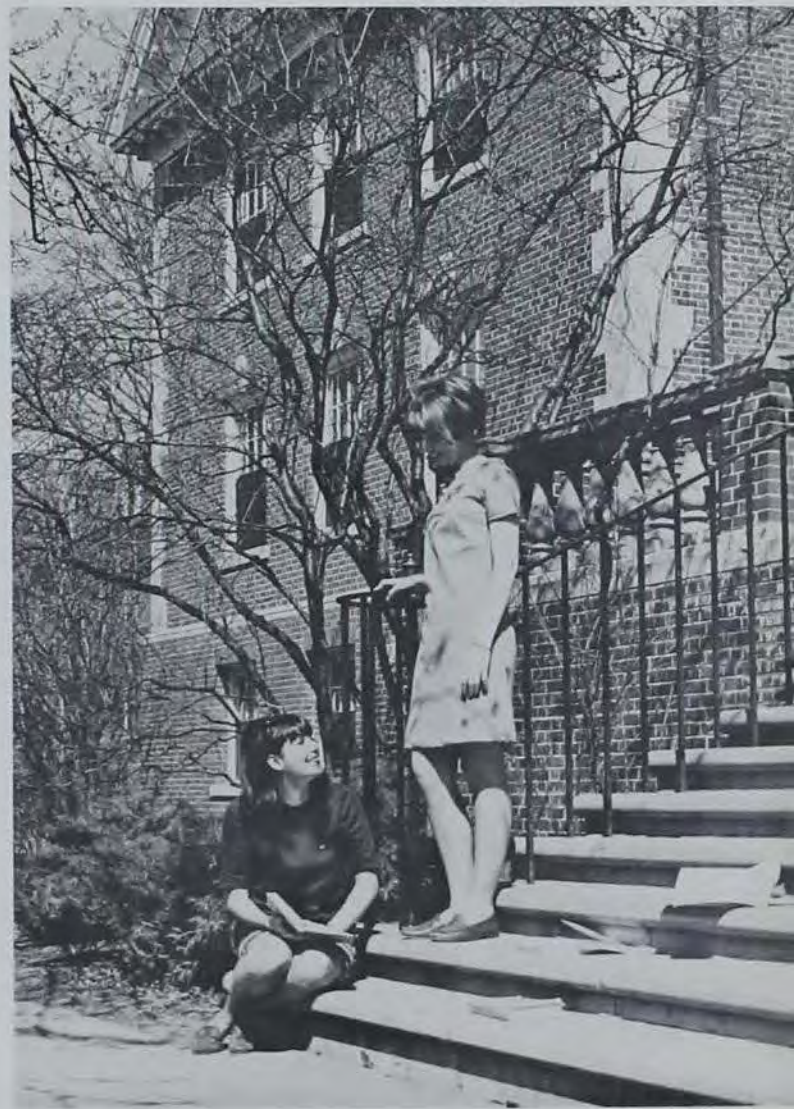

The House System Brings Administrative Pains to WRA



The Women's Residence Association is in the process of converting to the house system, resulting in growing pains of a sort. Not all of the halls have converted to the system as yet, so there comes the necessary problems of coordinating house and hall rules and regulations, of which there are frequently many.

The houses start with no history of their own and must build up a future, difficult often, because of the limited size. Halls start with a history and must backtrack if they change to houses. It six of one and half a dozen of the other.





It matters little if the residents live according to house or hall regulations. The girls always seem to find a degree of unity within their own system. There's always someone around with whom the girls are able to discuss last night's date, a heavy academic load, or a problem roommate.

And there's always someone there to gripe about rules, regulations and the inevitable house dues that no one seems to know anything about or what they are used for . . . all they know is that if you don't take advantage of the things they provide, it's your own fault.





Time and Human Relations Comprise Dorm Living



Dorm living means candle passings, dinner lines, cold or beastly hot rooms, quiet hours, discussions of great length over subjects of great or minute significance, and john conclaves.

It means friendships, responsibilities, arguments and house or hall meetings, all of which seem to stretch out over a varying length of time. Friendships seem too short at times, arguments seem awfully long and frustrating.

House or hall meetings seem to last for an interminably long time, with little accomplished.



Front Row: Carol L. Clifton, jr.; Betty Claussen, sr. (pres.); Lois Klitzke, sr. (v.p.). Top Row: Marlene R. Pederson, jr.; Debby Dough-

erty, jr.; Joyce Gallentine, jr.; Ann C. Carpenter, sr.; M. Susan Cox, jr.

WRA Executive Council

The WRA Executive Council is the system's administrative body, designed as a planning section for the WRA. This is where coordinating committees gather to discuss problems within the halls and houses and where information is disseminated and returned to the houses.

Legislative Council

The Legislative Council is the policy making or changing body of the WRA. This is where Constitution changes are made, dining hall codes are made up, white sheet revisions are accomplished and a conduct code is written. Here, too, is where the Panhel-WRA council was set up to coordinate the two groups and women's hours are pondered.

Front Row: Diane M. Kester, jr.; Ann L. Dow, jr.; Ann C. Carpenter, sr. (sec.); Lois J. Klitzke, sr. (chrm.); Mary Bauder, jr.; Laura L. Wignall, jr.; Linda J. Eikenberry, jr. Second Row: Dianne K. Waterhouse, jr.; Judith E. Larson, sr.; Sheryl A. Olenius, jr.; Mary Schilling, jr.; Sue E. Ritchie, jr.; Sherry L. Durgin, sr.; Nancy L. Brink, soph.; Mary L. Cortmell, jr. Third Row: Delores J. Kroger, jr.; Angela R. Kusel,

jr.; RosaLee M. Illg, sr.; Judy E. Gorms, sr.; Susan E. Cloud, jr.; Linda E. Brinkman, jr.; Charmaine H. Reece, jr.; Carol B. Stark, soph.; Betty J. Schultz, jr. Top Row: Vena M. Rossman, soph.; Susan T. Ross, sr.; Barbara A. Wood, jr.; Theresa A. Wheatley, jr.; Pamela G. Berger, jr.; Kay Jordan, jr.; Doreen Reding, jr.; Kristen Hurty, jr.; Sharon K. Altenhufen, jr.; Paula Boland, sr.





Front Row: Jean E. Worthan, jr.; Carol J. Anderson, jr.; Carolyn S. Guetzko, jr.; Mona M. Fye, soph.; Maggie A. Fischer, sr.; Pamela A. Johnson, sr. Second Row: Martha L. Templeton, grad.; Susan L. Merkley, sr.; Susan C. Strait, sr.; Gail L. Blaser, soph.; Margaret A. Kull, sr.; Jane F. Kuehl, sr.; Phyllis J. McElhenny, jr. Third Row: Karen J. Pellett, jr.; Diane J. Batts, sr.; Joanne I. Gronewold, sr.;

Gayle Parsons, sr.; Sally J. Andresen, jr.; Suzanne Septer, jr.; Julie A. Thompson, sr.; Anita J. Smith, jr. Top Row: Patricia L. Kemp, sr.; Donna Delfs, sr.; Jennifer Coughlin, sr.; Renee Drabek, jr.; Pat Weisport, jr.; Chris Olson, jr.; Diana Berkland, sr. (sup.); Ardyth Harris, grad. (asst. sup.); Vickie Graw, sr.

Head Residents

The house system has begun in an attempt to improve programming and communications between the Residence Department, the WRA and the residents. The HR acts as a sort of liaison.

It is her responsibility to act as a supervisor, disciplinarian, counselor and friend to the girls in her house.

Beacons

Beacons is an independent service honorary originated by the WRA to honor sophomore women, who, in their freshman year were outstanding in both scholarship and activities. Members work as ushers, hostesses, and secretaries for University events.

Front Row: Patricia L. Rahlens, jr. (sec.); Jo A. Robie, jr. (pres.); Kay Purdy, jr. (v.p.); Suzanne Septer, jr. (treas.). Second Row: Debbie S. Dougherty, jr.; M. Susan Cox, jr.; Deanne Waterhouse, jr.; Marilyn Schooley, jr.; Patricia Park, jr.; Deanna Axmeare, jr.; Laura Wignall,

jr. Top Row: Margo Hanna, jr.; Christine A. Olson, jr.; Lynn M. Susic, jr.; Jean E. McClurg, jr.; Marlene R. Pederson, jr.; Sherry L. Durgin, sr.; Barbara A. Burr, jr.; Doreen Reding, jr.



Barton Hall

A remodeled Barton was a nice present for Clara's 50th anniversary.

With carpeted hallways to keep the noise down and fresh colors to keep the spirit up, activities to the tunes of *April Love*, *Snoopy Versus the Red Baron*, *Nothin' Like a Dame*, *Anything You Can Do We Can Do Better*, *A Bigger and Better Party*, *Paper Tigers*, and *We're Dreaming of a Great Pumpkin* kept step with University functions.

Front Row: Michelle F. Osborn, jr.; Pamela G. Barger, jr. (v.p.); Paula J. Boland, sr. (pres.); Beverly K. Christensen, jr. (treas.); Sharon L. Davis, sr. **Second Row:** Cathee Borysiewicz, fr.; Claudia Stevenson, fr.; Ginger Mummert, fr.; Erlanne Scholz, fr.; Paula Mueller, fr.; Ann

Hammon, fr.; Peggy A. Sexton, soph.; Barbra D. Shuler, fr. **Top Row:** Denise Grundmeier, jr.; Nancy E. Houseman, sr.; Teresa A. Finley, fr.; Carol E. Mart, fr.; Diane Ney, fr.; Betty Bensed, sr.; Kathy E. Buster, jr.; Sonja Peterson, fr.; Monica Munyer, jr.





Front Row: Betty J. Thoreson, soph.; Joyce E. Bayliss, jr.; Sherry Harris, jr.; Judy Cole, soph.; Janis Ruegsegger, soph. Second Row: Kathleen P. Kramer, jr.; Barbara L. Ewald, fr.; Dana J. Goreham, fr.; Barbara L. Gerber, soph.; Bonnie Crouch, jr.; Pamela J. Ludamn,

soph.; Renee I. Stuedemann, fr.; Sharon A. Miller, fr. Top Row: Carol Rostenbach, fr.; Delinda G. Hamilton, fr.; Marsha A. Foster, fr.; Cynthia K. Grundmeier, fr.; Janis B. Tilton, fr.; Linda C. Emmert, fr.; Marsha H. McNabb, fr.; Susie R. Schillerberg, fr.; Renee Hopkins, fr.

Front Row: Gayle L. Hoepner, jr.; Carole Sieck, fr.; Suzanne May, sr.; Ruth A. Davis, fr.; Laura Delzell, fr.; Ginger L. Williams, fr. Second Row: Cynde I. Johnson, fr.; Mary L. Williams, fr.; Janie S. McAllister, fr.; Dianna M. Winters, fr.; Karen D. Karstens, fr.; Nancy H. Stultz,

fr.; Debbie Breitbach, fr. Top Row: Susan T. Ross, sr.; Dee A. Thorpe, fr.; Shirley Tallman, fr.; M. Cathleen Herbald, fr.; Connie J. McClure, fr.; Janette Smith, fr.; Carol Wehling, jr.; Sue Riis, fr.





Front Row: Emi Kajihara, fr.; Nancy E. Chapman, fr.; Carol N. Cage, jr. (treas.); Julie A. Meyer, jr. (pres.); Liz Barnett, sr. (v.p.); Maureen S. Dittbarn, fr.; Jo Schooley, fr. **Second Row:** Billie C. Findley, soph.; Linda M. Schultz, jr.; Kathy A. Strawhacker, soph.; Deborah L. Jones, fr.; Jane M. Light, fr.; Sara E. Newman, fr.; Pat Lanman, soph.; Mary J. Baker, soph. **Third Row:** Marilyn L. Nielsen, soph.; Dorothy M. Chapman, fr.; Peggy R. Coffey, fr.; Carolyn A. Kruger, soph.; Peggy A. Shadle, soph.; Susan D. Crosser, fr.; Marilyn S. Wilson, sr.; Rose

Zimmerman, soph.; Debbie L. Snyder, fr. **Fourth Row:** Maryann A. Farrell, fr.; Julie A. Schutz, fr.; Nancy M. Brunsvold, soph.; Marylaw B. McClure, soph.; Sue Butterfield, jr.; Stephanie Schmitt, soph.; Ann Mueller, soph.; Pam Moody, fr.; Mary C. Stanger, sr. **Top Row:** J. E. Lingreen, jr.; Joan Brandt, sr.; Martie Ladd, fr.; Erma Johnston, soph.; Catherine Gardner, soph.; Judith K. Welsh, sr.; Mary Heider, jr.; Adell Rinehart, fr.; Judy Scurlock, fr.; Deana Jones, fr.; Jolynn Anhalt, jr.

Front Row: Jane A. Tjepkes, fr.; Kristi J. Branson, fr.; Bonnie A. Cradick, fr.; Ann A. Hoover, soph.; Margaret A. Johnston, soph.; Liz A. McGill, jr. **Second Row:** Karen E. Friesth, soph.; Pat L. Rohlena, sr.; Sheryl K. Smith, fr.; Gloria M. Eick, fr.; Patricia A. Clark, fr.; Dorothy Wrase, fr.; LaJean Engquist, jr. **Third Row:** Patricia R. Adam, fr.; Mary K. Hammond, jr.; Joyce J. Carrick, fr.; Janet M. Greene, fr.; Pat L. Mordhorst, jr.; Risa Rosenfeld, fr.; Marsha M. Merritt, soph.

Jodi L. Stanley, jr. **Fourth Row:** Sharon Monson, fr.; Julie A. Jensen, fr.; Janet L. Peterkin, fr.; Margaret S. Bullard, soph.; Marsha L. Vroman, jr.; Beverly A. Eckstein, jr.; Rose Mino, fr.; Mariha A. Merrill, fr.; Mary E. Kaiser, fr. **Top Row:** Jaanne D. Woodward, soph.; Pamela L. Williams, fr.; Miriam L. Kaiser, jr.; Cynthia A. Clark, fr.; Cynthia E. Vredenburgh, fr.; Janice Mauk, fr.; Jane A. Bruner, fr.; Joan Whitcomb, fr.; Sandra S. Smith, soph.



Birch Hall

Birch Hall, residence for over 160 women has a busy calendar for the year. Along with numerous exchanges and teas for parents, the year has included activities such as participation in Sor-Dor, and a regularly scheduled open house.

The spring formal, "Daffodils and Daisies," found upperclassmen at a distinct advantage with their newly acquired key cards. Hard work with Starbuck produced a three-piece Veishea spectacular; Norman house blasted some good times during Campus Chest, while several men felt their money would go to a good cause when their money bought the Birch PJ party at the Blast Auction. In their Homecoming attempt the Birch residents and Stange helpers tried to burn the biggest tiger on campus.

Front Row: Janice M. Smith, fr.; Harleen S. Muller, fr.; Cicely E. Galey, sr.; Janet E. Griggs, sr.; Judith A. Henderson, sr.; Jean Hunt, jr. **Second Row:** Shirley A. Scritchfield, jr.; Joyce M. Thorn, fr.; Lee R. Smith, jr.; Marcy Hart, soph.; Kathy Pickering, fr.; Kathy Clore, fr.; Carol J. Schroeder, jr. **Third Row:** Cathy Clause, soph.; Nancy Platt, soph.; Rito E. Taylor, soph.; Diane E. Eggers, jr.; Linda Carlson, jr.; Kathy A. Cocks, jr.; LeDonna J. Fritz, sr.; Darlene Demitroff,

fr. **Fourth Row:** Carolyn M. Merrill, jr.; Beryl E. Bromblerr, fr.; Jo Benda, fr.; Karen D. Lang, fr.; Linda J. Hnat, fr.; Lea A. Bard, fr.; Janeen A. Brasch, sr.; Candice A. Thompson, fr.; Becky S. Yett, fr. **Top Row:** Pamela I. Townsend, jr.; Michelle Abbott, fr.; Kathleen Roberts, fr.; Paula Schaedlich, fr.; Becky Rogers, fr.; Pat Tallenaere, fr.; Carol Chivers, fr.; Virginia Dickson, fr.; Linda Anderson, soph.; Jane Storey, soph.; Nancy Dewey, fr.





Front Row: Jan F. Gathmann, soph.; Diana L. Collins, sr. (v.p.); Sharon K. Altenhofen, jr. (pres.); Carolyn S. Guetzko, jr. (h.r.); Charlma E. Kline, sr. (sec.); Cynthia A. Applegate, soph. (treas.); Vicki R. Irwin, jr. Second Row: Joan M. Geesman, soph.; Ruth E. Peron, fr.; Beverly Simonsen, fr.; Karlene Fischer, jr.; Judy VanHorne, fr.; Velda Blatch-

ford, fr.; Barbara Burany, fr.; Claudia Eichlepp, soph. Top Row: M. Ruth Walter, fr.; Connie J. Duffus, fr.; Annette L. LaRue, fr.; Susan J. Reilly, fr.; Lee A. Jackson, fr.; Linda A. Sokini, soph.; Marsha D. Heggen, soph.; Janet M. Keane, fr.; Mary B. Larson, soph.

Elm Hall

Now at the end of their second year in existence, the 64 women of McGlade have a good number of memories.

They can remember the weekend they invited their mothers to Mothers' Weekend activities. They can remember their "Roaring 20's" spring house party held with Wilkinson house. They have memories of the picnics, parties and exchanges with their big brother house, Halstead. And they can remember the McGlade-Stange Blast booth, "Make Love, Not War."

Front Row: Martha A. Beck, jr.; Carol R. Ekstrom, fr.; Linda L. Bargenquist, fr.; Juanita A. Wagner, fr.; Kitty S. Denny, fr.; Jan Welterlen, soph.; Paula Baker, soph. Second Row: Diane K. Reiff, jr.; Peggy A. Kading, fr.; Dawn A. Dilts, fr.; Susan C. Ahern, fr.; Connie T. Sand,

fr.; Chris Gathmann, jr.; Marilyn Joner, fr.; Connie Enzmann, fr. Top Row: Janet A. Jordan, jr.; Debbie J. Dahlquist, fr.; Caryn K. Goodfriend, soph.; Janet E. Kummerfeldt, fr.; Beth R. Baker, fr.; Diane K. Wilkening, fr.; Vera M. Smith, jr.; Linda L. Wenger, fr.





Front Row: Barbara A. Wood, jr. (pres.); Kathleen Warner, jr. (v.p.); Joan Livengood, soph. (sec.); Sheryl Sandell, jr. (treas.); Bonnie Harper, jr.; Gail L. Blaser, soph. (head resident). Second Row: Debbie L. Linton, fr.; Karen S. Honkamp, jr.; Adriene C. Graff, sr.; Peggy A. Koeh-

ler, jr.; Mary A. Rupp, fr.; Susan E. Braley, fr.; Ivy E. Moore, soph. Top Row: Ann E. Kooser, fr.; Marcia M. Main, jr.; Elzene Gourley, jr.; Diane E. Abramson, jr.; Kathy K. Dice, jr.; Janet Trewin, fr.; Crystal L. Gibbs, soph.; Kathe Baugus, fr.

Merchant—Elm Hall

The residents of Merchant feel it was a very good year for the house. It can boast of such activities and honors as a Bomb Beauty, top grade point averages in the WRA spring quarter, and winners in the Veishea canoe races in the Women's Division with entrants dressed as the campanile, a boy and a girl.

They also talk of their major fall quarter activity, Blast's Club 2100, a space-age casino put together with Niles house.

Front Row: Vicki Morrison, jr.; Patricia A. Colvin, fr.; Karen K. Schroeder, jr.; Ann C. Rogers, soph.; Sharon K. Burr, sr.; Linda L. Gray, soph. Second Row: Patricia L. Badtke, jr.; Diana Donner, jr.; Pam Dreasler, fr.; Patricia Rusche, fr.; Linda Durham, fr.; Barbara

Koaimo, fr.; Renee LaFontaine, sr. Top Row: Lynnette L. Stanek, jr.; Jacque Tate, jr.; Sue Brewer, jr.; Linda Erickson, fr.; Carol L. Pierce, jr.; Julie A. Thompson, fr.; Shirley A. Long, jr.; Kathy M. Ives, jr.; Marsha A. Scanlan, jr.





Front Row: Carol J. Wright, jr. (sec.); Lynn M. Susic, jr. (v.p.); Vickie A. Grow, sr. (head resident); Judy K. Jackson, jr.; Marettta Tuttle, jr. (treas.); Virginia M. Moch, fr. Second Row: Annette M. Westphal, jr.; Catherine L. Salak, jr.; Beverly S. Thomsen, fr.; Caroline M. Hickey, soph.; Joyce C. Andersen, fr.; Sherry K. Alms, fr.; Barb C. Hansen, fr.;

Lois A. Bjarholm, fr.; Christy L. Dobbin, fr. Top Row: Sherry K. Radebaugh, fr.; Artis Burington, fr.; Sandra F. Olstad, fr.; Linda M. Hagen, jr.; Kathy Bunda, fr.; Carol Towner, jr.; Kathi D. DeLay, jr.; Pamela J. Wind, jr.; Arlys L. Arnold, fr.; Mary J. Verveer, jr.; Wanda L. Seymour, jr.

Miller—Elm Hall

Miller High-lighted spring "Under the Yum Yum Tree" by treating Miller favorites to a formal. Veishea came with a Western theme and the honor of having a resident, Marty Stuntz, tapped as Mortar Board president. Once again residents maintained a high scholastic rating. Fall quarter brought the first trophy through collection of 23 pounds of pennies for Campus Chest.

For Homecoming Miller and Elwood combined forces to build a lawn display: Christmas caroling and house parties warm the winter months.

Front Row: Sally J. Faris, fr.; Gail L. Brink, jr.; Sharon R. Jensen, fr.; Beverly E. Varnum, fr.; Sharon L. Anderson, soph.; Judy K. Erickson, soph. Second Row: Susan M. Simm, soph.; Joyce F. Harman, jr.; Lorene A. Westerman, jr.; Kathleen J. Colivet, jr.; Marcia L. Doofe, soph.; Candy A. Roy, soph.; Kristi S. Bean, fr.; Marcia Rabe, jr.; Jane

E. Hinkey, fr. Top Row: Claudia A. Brandt, jr.; Mary A. Bengtson, jr.; Cathy M. Lewis, fr.; Mary E. Scott, fr.; Marsha E. Barcharding, fr.; Gretchen A. DeBoer, fr.; Susan J. Dunham, fr.; Fran Landers, fr.; Cindi Woodstra, fr.; Patricia L. Hale, jr.; Anita L. Travis, fr.





Front Row: Pamela J. Black, jr.; Diane J. Batts, sr. (head resident); Connie M. Simmons, soph. (sec.); Linda F. Anderson, soph. (treas.); Kay Jordan, jr. (pres.); Sheila J. Collins, fr. Second Row: Judi A. Lafferty, fr.; Barbara J. Haran, sr.; Teresa J. Thede, soph.; Paldi D. Gerbing, fr.; Ardella Brewer, soph.; Janet Rohdy, soph.; Cheryl E. Rompot, sr. Third Row: Dorothy G. Harlan, fr.; Nancy J. Smith, fr.; Kathi S. Storey,

jr.; M. Gwen Kreager, fr.; Jane H. Collinson, fr.; Janet L. Leland, jr.; Connie J. Snyder, soph.; Nanci A. Looff, fr. Top Row: Joyce E. Duhr, jr.; Dianne C. Dubridge, soph.; Lois J. Ryan, jr.; Carol E. Stueker-juergen, sr.; Joanne A. Clark, fr.; Susan E. Anderson, fr.; Diane S. Helsel, sr.; Karen K. Wilson, jr.; Rita D. Puderbaugh, soph.

Turner—Elm Hall

Enthusiasm runs high in Turner house, and the residents join wholeheartedly in a variety of activities. Their participation runs from a style show held during Parents' Weekend, covering events from formals to panty raids, to tackling a Blast booth complete with a slide to a psychedelic world and a mortuary slab back to reality.

With Firkins' house, papier mache and floral sheeting they built their own Homecoming display.

Front Row: Rena M. King, fr.; Phyllis Elaine Hay, fr.; Rosalyn K. Maffitt, fr.; Kathy Burda, fr.; Mary F. Killeen, fr.; Deanna L. Scott, sr. Second Row: Elizabeth Larson, soph.; Ann Hopkins, fr.; Nancy Johnson, fr.; Patricia Mautk, soph.; Joan Maher, soph.; Theresa Fierk, fr.; Mary J. Wilken, soph. Third Row: Sharon K. Carpenter, fr.; Rita

Almirall, fr.; Judy Frick, fr.; De Belknap, jr.; Susan Sheppard, soph.; Lanae Amos, soph.; Marilyn Hall, fr. Top Row: Ellen F. Seeck, fr.; Penny Schuckert, soph.; Barbara Baker, soph.; Judy Lang, soph.; Laura Holt, soph.; Jo A. Less, soph.; Linda Thomas, jr.; Faith Halverson, fr.





Front Row: Suzanne Septer, jr. (head resident); Maureen B. Stainbrook, jr.; Mary E. Maurer, sr. (v.p.); Elizabeth Hitzhusen (resident advisor); Mary A. Ebbing, jr. (pres.); Karen A. Malmborg, sr. (sec-treas.). **Second Row:** Cynthia Sievers, fr.; Judy Kalbach, jr.; Barbara

E. Osborn, fr.; Elizabeth H.A. Gooch, jr.; Patricia Norman, fr.; Karen A. Taylor, soph. **Top Row:** Emi L. Koob, fr.; Pamela S. Ness, fr.; Rosalind K. Rodruck, fr.; Deanne M. Poppen, fr.; Maureen E. Fanning, fr.; Sally A. Long, fr.; Nancy L. Nelson, soph.

Busse—Freeman Hall

Busse House is one of the two new houses in Freeman Hall, and is named after Florence Busse Smith, a former food and nutrition instructor. The women of the dorm gave a tea and open house in the fall to show off their remodeled dorm and introduce their new resident advisor, Mrs. Elizabeth Hitzhusen, to the University.

The big house project for the year was the WRA formal, "Pinecones and Hollyberries."

Front Row: Glenda G. Fike, fr.; Rae J. Schwarck, fr.; Laraine Duda, fr.; Ellen Carnwath, sr. **Second Row:** Barbara C. Jones, fr.; Mary A. Ciba, fr.; Diane K. Buffington, fr.; Rebecca A. Ewan, jr.; Margaret C. Murphy, fr.; Patricia J. Jekerle, fr.; Rosalee K. Norman, fr. **Top Row:**

Betty L. Hahn, fr.; Carolyn J. Cotton, jr.; Judy VanderGaag, jr.; Beverly J. Groth, fr.; Pam Silvey, fr.; Joyce Tippett, fr.; Bette Hodgson, fr.; Mary Noelck, fr.





Front Row: Christine A. Olson, jr. (head resident); Ann L. Daw, jr. (pres.); Carol L. Clifton, sr. (v.p.); Ruth Kratochvil, soph. (sec.); Deborah L. Eagan, soph.; Linda K. Rickers, fr. Second Row: Patricia A. Berry, fr.; Mary R. Sassetelli, jr.; Kyrly J. Boyd, fr.; Marla K. Crawford, fr.; Carol J. Eveland, fr.; Carolyn J. Adalps, fr.; Barbara A. Golob, soph. Third Row: Nancy M. Shannon, fr.; Lois J. Klitzke, sr.; Georganna

Sheppard, fr.; Cheryl Ruffcorn, fr.; Marita Ringkob, fr.; Cheryl Havick, jr.; Sandra K. Weaver, fr.; Phyllis Koetz, jr. Top Row: Vicky L. Harris, jr.; Linda L. Nelson, fr.; Karol A. Turner, sr.; Joann L. Harris, fr.; Mary J. Baumler, fr.; Carol Gaffney, fr.; Joyce Knox, soph.; Ann Robbins, fr.; Theresa A. Rutz, fr.

Vollmer - Freeman Hall

Vollmer House started its first year of existence by working on a Blast booth with the men of Alumni Hall. Kimball house bought the Vollmer girls at the Blast auction and all enjoyed a woodsie pumpkin party in October. The whole campus heard the girls yell like Hell in the contest at the Homecoming Pep Barbeque.

Pixie Pal Week, Hallowe'en caroling, door decorating contests, as well as other campus activities kept the girls busy as they started their first year on the house system.

Front Row: Mary Manning, fr.; Pamela Snively, jr.; Teresa Wahl, fr.; Margaret Nizademus, soph. (treas.); Sue Laika, fr.; Cecilie McDonald, soph.; Nancy Carlson, jr. Second Row: Pamela A. Story, fr.; Lois E. Veldhulzen, fr.; Margaret E. Swank, soph.; Marsha L. Altenhofen, soph.; Elaine J. Lyons, fr.; Virginia M. Smith, fr.; Ann L. Pierce, fr.; Jane G. Wessels, fr. Third Row: Lynn L. Jones, fr.; Ruth J. VanZante,

fr.; Elizabeth M. Lowrey, fr.; Krista L. Blattler, soph.; Jane A. Jackson, fr.; Eileen E. Luaders, fr.; Donna Biddle, soph.; Francine Winslow, fr.; Susan D. Schmidt, fr. Top Row: Cindi Towell, fr.; Rosanne Edwards, fr.; Linda Chastek, fr.; Karla J. Hill, jr.; Kathryn M. Kandrasky, fr.; Marilyn Hoepfner, fr.; Karma J. Hill, jr.; Larrie Leabo, fr.; Deborah Fry, soph.; Susie M. Peterson, fr.; Carole Stevenson, fr.



Lyon Hall

Lyon Hall, home of 121 women and housemother Mrs. Madge Stark, chose Chamberlain house of Friley as its Big Brother this year. Together they sponsored a spring formal, various exchanges and a third place winner in the Milk Maid contest.

Lyon women also participated in Veishea canoe races, Sor-Dor, Campus Chest, FEG and Varieties. A new interest was the "adoption" of a Korean child with whom residents correspond.



Front Row: Joyce D. Groenenboom, fr.; Kathie McKean, soph. (treas.); Berrie Lee, jr. (v.p.); Nancy Lynn Johnson, soph. (sec.); Margie Menke, fr. **Second Row:** Diane C. Pullen, fr.; Marie Jones, fr.; Rosemary Kelly, jr.; Miriam Nelson, fr.; Margaret Doran, jr.; Mary S. Swenson, fr. **Top**

Row: Meredith L. McHone, fr.; Rosalie K. Pitzel, fr.; Vicky Stauffer, fr.; Jill M. Smith, fr.; Linda Stauffer, soph.; Judy A. Homan, fr.; Penny Sutton, jr.



Front Row: Linda Dannelly, soph.; Judith Arlene Rasmus, sr.; Marcella A. Musgrove, fr.; Claudia R. Cecil, fr.; Marnie A. Cook, fr. Second Row: Marie L. Miller, fr.; Carol S. Lyon, jr.; Marla Ray, fr.; Nancy

King, fr.; Janet Uthe, fr.; Sharon J. Miller, fr. Top Row: Avriell Davis, soph.; Virginia Felton, jr.; Diane K. Konchar, fr.; Linda K. Sprecher, jr.; Elaine C. Hamilton, jr.; Kathy Galles, fr.; Marjorie Kinney, jr.

Front Row: Peggy Wahl, fr.; Pat Boyle, soph.; Carolyn Thomson, jr.; Susan Herrick, soph. Second Row: Kathy D. Emmert, jr.; Mary P. Winborn, fr.; Grace Ann Powers, soph.; Susan Martin, fr.; Wendy M. Caldwell, jr.; Jean Kastl, fr.; Jan J. Pierce, fr. Top Row: Christine M.

Lemmon, sr.; Linda Kasperbauer, jr.; Jeanne K. Mantz, fr.; Connie M. Kimrey, soph.; Barbara L. Masee, soph.; Sally S. Hammel, jr.; Sally A. Robertson, soph.; Deborah S. McGinnis, fr.





Front Row: Jayne M. Buckingham, fr.; Judy J. Miller, jr. (v.p.); Joanne I. Gronewold, sr. (head resident); Doreen Reding, jr. (pres.); Kathleen Orden, jr. (treas.). Second Row: Jenta R. Chorpeneing, soph.; Z. Jean Herron, soph.; Therese A. Bowdre, soph.; Ann M. Gaffney, r.; Dee A. Myers, fr.; Helen Brannan, soph. Third Row: Kathy J. Myers, fr.; Linda

A. Lake, fr.; Joyce A. Johnson, fr.; Brenda J. Thomas, fr.; MaryAnn F. Reinhold, fr.; Patricia A. Wictor, fr.; Sharon E. Nourse, soph. Top Row: Diane K. Morenz, soph.; Mary A. Sellers, soph.; Julie L. Wilcox, fr.; Tracy S. Carter, soph.; Myrna J. Laures, fr.; Connie R. Huxsol, jr.; Gwen Peterson, soph.; Doris A. Calonder, soph.

Cranor—Maple Hall

Cranor began the year by planning a constitution, budget and general house activities to guide them in the future. The house joined campus activities by selling a Back "40" party at the Campus Chest auction, having finalists for Engineering Week queen and a Pershing Rifle representative, and entertaining their parents with an open house during Parents' Weekend.

The girls made plans for a house party and other activities for a full or perhaps fuller social calendar.

Front Row: Alberta H. Paysen, sr.; Sara M. Usher, sr.; Phyllis R. Gottsche, fr.; Jenny L. Jones, fr.; Christie M. McKinley, fr. Second Row: Paula M. Postel, soph.; Janice J. Schroeder, sr.; Janet S. Coon, jr.; Thela A. Larsen, jr.; Susan K. Sampson, fr.; Kay M. Arjes, fr. Third Row: Marcia J. Pothast, jr.; Margaret A. Johnson, fr.; Mary E.

Achterhof, fr.; Lyn Ratliff, jr.; Bobbie Lieberman, soph.; Debbie Johnson, fr.; Donna Johnson, sr. Top Row: Marcia A. Sperry, soph.; Sara S. Hunting, jr.; Vicki R. Andrews, jr.; Mary L. Wahling, soph.; Betty J. Claussen, sr.; Karin E. Van Zante, fr.





Front Row: Gayle L. Parsons, sr. (head resident); Barbara J. Rexwinkel, soph. (sec.); Susan A. Marriott, jr. (treas.); Lorene R. VanRoekel, jr. (v.p.); Linda Eikenberry, jr. (pres.). Second Row: JoAnn M. Eischeid, jr.; Kathryn L. Magnuson, fr.; Loraine M. Meyer, fr.; Linda M.

Warrick, fr.; Ada G. Rude, fr.; Nancy J. Loyd, soph.; Pam J. Frazier, fr.; Debbie J. Pedersen, fr. Top Row: Carol M. Threlkeld, sr.; Nancy J. Palmer, fr.; P. Suzette Norby, fr.; Darlene S. Bravard, fr.; Diane L. Totten, fr.; Suzan J. Ludwig, soph.; Margaret A. Nordstrom, fr.

Forbes—Maple Hall

With 67 residents from all over the country, from New York to California, Forbes house had the numbers and variety to be quite active both as a house and as part of the University. The women had several exchanges on their calendar for the year, many of which were with their big brother house, Hanson.

The women participated in the annual Blast auction and, planned the traditional Christmas party for winter quarter.

Front Row: Linda J. Madden, r.j.; Danuta M. Jankowiak, soph.; Diane L. Roewe, fr.; Barbara J. McGinnis, fr.; Susan L. Perdock, fr.; Mary B. Matz, jr. Second Row: Mary J. Tomljanovic, soph.; Patricia L. Hinshaw, fr.; Pamela L. Patterson, fr.; Lynnette K. Ohl, soph.; Gloria E. Constan-

tine, soph.; Carol S. Knott, fr.; Nancy L. Barber, soph. Top Row: Beverly A. Nilsson, fr.; Brenda A. Brockman, fr.; Linda L. LeMaster, soph.; Bonnie L. Untiedt, soph.; Carol A. Peterman, soph.; Patricia A. Vedder, soph.; Linda R. Knittig, soph.





Front Row: Linda S. Johnson, fr.; H. Charmaine Reece, jr. (pres.); Anita J. Smith, jr. (head resident); Sandra J. Visser, jr. (sec.); Mary A. Leake, jr. (v.p.); Janet M. Robinson, jr. (treas.). Second Row: Monica J. Thomson, fr.; Lois J. Smart, fr.; Jan A. Schultz, sr.; Maryanne Smith, fr.;

Jami C. Bump, fr.; Marcia V. Powell, sr.; Ingrid E. Johnson, sr. Top Row: Jean A. Murphy, soph.; Jean L. Burr, fr.; Jan L. Eggert, fr.; Annette Christopher, fr.; Sandra L. Snow, fr.; Roberta Penkava, fr.; Elizabeth Watts, soph.; Lynne Levien, soph.

Friant—Maple Hall

With no history behind it and a long future ahead, Friant received its first bunch of 67 exuberant girls.

Popping corn and burning it, noisy quiet hours, baking cakes, carving "great pumpkins," papering doors, Homecoming, Parents' Day, a variety of exchanges like canoeing parties and a Tom Jones dinner typify the activities perpetually underway.

Front Row: Pat S. Kummerfeldt, soph.; Judy E. Scott, soph.; Jill Estep, fr.; Kathy M. Hara, fr.; Sandy K. Linde, fr. Second Row: Susan M. Berry, sr.; Linda E. Britten, soph.; Donna K. Petersen, fr.; Pan J. Coles,

soph.; Ellen Y. VerMeer, fr.; Terry L. Block, fr. Top Row: Lee A. Groves, soph.; Leigh A. Malmer, fr.; Justina I. Bonny, soph.; Kathy D. Koppen, soph.; M. Susan Bowden, jr.; Sue TeWalt, jr.; Kathy A. Burk, soph.





Front Row: Kay Swanson, jr. (sec.); Sue Margart, jr. (v.p.); Susan L. Merkley, sr. (head resident); Betty J. Schultz, jr. (pres.); Mary L. Mraček, jr. (treas.). Second Row: Joan K. Wetzel, fr.; Marilyn S. Quick, jr.; Jane M. Tolsdorf, fr.; Jay B. Partridge, fr.; Janice A. Larsen, Jr.; Barb Goodall, fr. Third Row: Sue E. Johnson, jr.; Marilyn D. Ham-

mond, fr.; Catherine L. Harper, soph.; Colleen L. Concannon, soph.; Lillian K. Thomas, jr.; Sheila M. Headington, fr.; Susan Stoltz, fr. Top Row: Jean A. Thompson, soph.; Sharon K. Buhr, fr.; Cassandra A. Hibner, soph.; Rose A. Hargrafen, jr.; Betsy Mack, fr.; Connie Varley, fr.; Sharon Randau, jr.

Hayden—Maple Hall

Although a lack of funds has handicapped the new house, Hayden enthusiasm runs high. Hayden had a milkmaid participant, showed skill in intramurals, and even struck up, much to Maple's delight, a novelty band, the muscically-inclined Hayden Horns.

The highlight of the year, however, was the service project in which residents entertained children from various institutions for a weekend.

Front Row: Marilyn R. Moore, jr.; Karleen K. Sachse, soph.; Marti Evans, fr.; Laura Kennedy, fr.; Barbara Bohrboch, soph. Second Row: Marty Larson, fr.; Cheryl A. Scholten, fr.; Debbie E. Bavvou, soph.; Virginia A. Cook, jr.; Susan E. Knupp, fr.; Marlene K. Braher, fr. Third Row: Judith M. Johnson, soph.; Patricia A. Stokes, sr.; Phyllis M.

Port, sr.; Heather A. Svacina, fr.; Nancy C. Webb, soph.; Shirley A. Johnson, jr.; Becky J. Kiser, soph. Top Row: Barbara Halverson, soph.; Mary J. Miller, fr.; Helen M. Skow, soph.; Jo A. Cox, soph.; Mary A. Tegeler, jr.; Mary H. Varnum, jr.





Front Row: Carol J. Anderson, jr. (head resident); Julie L. Christian, jr. (pres.); Lenore Vansanten, soph. (sec.-treas.); Myra Kray, jr. (v.p.); Patricia S. Ashbaugh, fr.; Paula Sufficoal, soph. **Second Row:** Linda L. Catlin, soph.; Carolyn K. Dietrich, fr.; Chris Cushman, fr.; Beth A. Nothyway, fr.; Marsha H. Hubacher, sr.; Bonnie M. Tiefenthaler, fr.;

Lynette R. Jones, soph. **Top Row:** Sharon M. Anhalt, fr.; Dorothy L. Wilson, fr.; Rhonda Johnson, fr.; Catherine L. Carter, soph.; Marilyn L. Snider, fr.; Nancy M. Wareiner, fr.; Georgia A. Walter, fr.; Sue D. Elsen, soph.

Knowles—Maple Hall

As a new house, Knowles had a busy year establishing policies and coordinating the efforts of 67 women in enthusiastic work on house projects and participation in house programs. Knowles scored an early success when Sam Boge was declared first runner-up in the Milk Maid contest of All Ag Week.

A Homecoming display with Franklin house required many hours of work from the house, but the women feel it was quite worth the effort.

Front Row: Joy L. Rife, fr.; Mary F. Jackson, fr.; Dawn J. Sywassink, fr.; Jan L. Hoffman, fr.; Carolyn A. Riley, sr.; Susan M. Meikle, fr. **Second Row:** Joyce I. Frederick, jr.; Jennifer H. Brasch, fr.; Nancy E. Drake, fr.; Lynn R. Johnson, fr.; Joann M. Huelman, fr.; Mary L. Cart-

wright, fr.; Teri J. McQuade, soph. **Top Row:** Carol K. Anderson, soph.; Cynthia J. Wheeler, soph.; Mary L. Hughes, sr.; Nancy Sorensen, soph.; Rose Greeley, fr.; Jill Piche, fr.





Front Row: Carolyn S. Ross, jr. (sec.); Judy E. Gorms, sr. (pres.); Donna L. Delfs, sr. (head resident); Sue E. Finrow, jr. (v.p.); Margaret A. Seib, jr. (treas.). Second Row: Kathleen A. Meyer, soph.; Harriet J. Horn, soph.; Mary L. Hughes, soph.; E. Ann Bell, sr.; Cynthia D.

Walsh, soph.; Kathy L. Walstron, soph. Top Row: Anne M. Hamilton, soph.; Sandy L. Wilson, fr.; Linda K. Haepfner, soph.; Nancy A. Hopp, soph.; Carol M. Kruse, jr.; Pam J. Sparks, soph.; Susan L. Anderson, soph.

Shilling—Maple Hall

Shilling is another of the many new houses formed this year under the almost universal house system. Most of residents' time is spent on planning and building for the future, but the house as a unit did house this year's Milk Maid.

Shilling also sold a Roman Orgy at the Blast Auction and held a decorating contest during winter quarter.

Front Row: Christie T. Thieman, soph.; Linda R. Bahney, jr.; Cheri L. Avitt, soph.; Betty L. Hinrichsen, soph.; Mary L. Schindt, soph. Second Row: Elaine A. Hayes, jr.; Patricia A. Hartvigsen, soph.; Sheryl L. Stanley, soph.; Diane M. Burmeister, soph.; Sharon K. Young, soph.

Sandra K. Peterson, jr.; Darthea J. Heide, soph. Top Row: Cheryl S. Christensen, jr.; Kathy Froehlich, soph.; Carree Smith, soph.; Debby Kurpiel, soph.; Liz Nygaard, fr.; Stephanie Berg, fr.; Darla K. Siebrecht, soph.





Front Row: Janis R. Parker, fr.; Sharon S. Sanders, fr.; Donna D. Drach, soph. (pres.); Karen J. Pellett, jr. (head resident); Kathy J. Rubel, fr.; Carol J. Sorensen, jr. Second Row: Kae E. Raskens, fr.; Grace A. Hughes, soph.; Sally D. Young, sr.; Cheryl A. Martens, fr.;

Ranae D. Poller, fr.; Kathy E. Pas, soph.; Jane L. Mead, fr. Top Row: Kay M. Rutherford, soph.; Zelda A. Lilleholm, fr.; JoAnn H. Jepperson, jr.; Sandra L. Daugard, soph.; Diana D. Bortvit, soph.; Twyla M. Miller, jr.; Carol C. Kurtz, fr.; Sharon L. Stender, soph.

Walls—Maple Hall

Walls House began the school year by inviting the freshmen women and their parents to a reception in the seventh floor den of Maple. For Homecoming and Veishea the women, working with the men of Harriman house, made their own sign to hang outside.

A Halloween sleep-in, a Christmas caroling party, a spring formal and numerous exchanges constituted house social activities for the year.

Front Row: Kathy J. Gardner, fr.; Karilyn J. Winfrey, fr.; Debbie S. Murrell, soph.; Sheryl J. Schroeder, soph.; Sharon L. Grimm, soph. Second Row: Susan R. Rudi, soph.; Elizabeth A. Clement, fr.; Barbara J. Wright, soph.; Suzanne P. Landsverk, soph.; Michieal McBarnes, fr.;

Ruth C. Schoepner, sr. Top Row: Annette M. Ferondo, soph.; Nancy M. Kucera, jr.; Barbara J. Zimmermann, fr.; Kathy Rosa, fr.; Chris Swafford, fr.; Jo Richards, fr.; Cyndy G. Powers, fr.





Front Row: Florence M. Swartz, soph.; Patricia L. Kemp, sr. (head resident); Chris L. Wehrman, soph. (v.p.); Janet S. Junge, soph. (pres.); Carol Harper, jr. (treas.); Margaret A. Dockal, jr. Second Row: Deborah A. Eimen, fr.; Patricia S. Palmer, jr.; Jody Tainter, soph.; Judy A.

Horn, soph.; Cheryl J. Peterson, jr.; Trudy A. Johnson, sr.; Cheryl R. Dogatch, fr. Top Row: Lois A. Angerer, soph.; Rosemarie A. Gardner, fr.; Danna J. Ovington, jr.; Marjorie Brandt, jr.; Mary A. Frerich, jr.; Fran Bruzek, sr.; Leanne Myers, fr.; Linda Strange, soph.

Young—Maple Hall

Young house originated when coeds from Barton Hall migrated to Maple last winter. Colonization took place spring quarter of '67. Elections were held for fall and newly elected officers made plans for the house to act as a unit.

Young house activities included a laundry exchange purchased by Alpha Kappa Lambda at Campus Chest auction. The women were active with intramurals, open houses and campus functions. Winter quarter they were busy in Varieties with Delta Chi. Life in the penthouse of Maple swings with the campus and the breeze.

Front Row: Christine L. Clary, sr.; Nancy R. Masiger, fr.; Beth Hardinger, soph.; Theresa Haggerty, fr.; Linda C. Lyon, fr.; Cindy Tuttle, soph. Second Row: Brenda J. Krull, soph.; Josephine H. Muenchow, soph.; Susan E. Emrick, fr.; Margene K. Bower, jr.; Carolyn E. Parry,

jr.; Laura R. Lewis, soph.; Clarice A. Hogberg, soph. Top Row: Mary J. Lursen, soph.; Barbara C. Pleuss, sr.; Elizabeth A. Landers, soph.; Carol K. Talbot, fr.; Linda K. Down, fr.; Ruth A. Hardin, jr.; Susan C. Bachel, jr.





Front Row: Linda J. Burton, soph.; Glenda R. Collins, jr. (sec.); Jennifer E. Coughlin, sr. (head resident); Laura L. Wignall, jr. (pres.); Phyllis R. Stenstrom, soph. (treas.); Ann L. Detig, jr. (v.p.). **Second Row:** Bonita M. Sellstrom, fr.; Shirley E. Comp, fr.; Kathleen M. Betz, jr.; Linda Rouhaus, soph.; Joyce E. Gallentine, jr.; Rita E. Beary, fr.;

Top Row: Louise E. Paysen, jr.; Barbara L. Lewis, sr.; Constance K. Fleming, fr.; Rosemary B. Corsiglia, jr.; Jean M. Schleisman, fr.; Patricia A. Dunn, soph.; Mary M. Nicklaus, sr.; Joan E. Darby, fr.

Durian—Oak Hall

The Durian Dolls got their first trophy by winning first place in the small combination Veishea floats, which they built with Noble house. Other spring activities included a service project for the Des Moines zoo, Sor-Dor, a spring formal planned in conjunction with other Oak houses and a Blast picnic with Knapp house.

To start the new year off right the women accepted MacRae house as their big brother, after, of course, many courting activities. The spotlight was on Durian as it was awarded the best women's skit trophy at the Campus Chest auction.

Front Row: Kathy L. Seaton, sr.; Jean M. Schissel, jr.; Ann C. Carpenter, sr.; Maida E. Wells, fr.; Nancy Scaggs, fr.; Marsha Canfield, fr. **Second Row:** Michaela E. Silcox, soph.; Kathryn H. Hoyman, fr.; Marilyn K. Christensen, jr.; Linda S. Frazier, jr.; Kathleen A. Doyle, jr.; Jo

A. Smith, fr.; Beverly K. Allen, fr. **Top Row:** Mary F. Herbrechtsmeier, fr.; Donna K. Stineman, jr.; Nancy A. Olson, soph.; Jane E. Donovan, fr.; R. Ann Phillips, jr.; Susan J. Hartzler, fr.; Mary B. Stauble, fr.; Jacque Joy, soph.; Peggy L. Hull, fr.





Front Row: Diane E. Jensen, soph. (sec.); Sally J. Andresen, jr. (head resident); Carolyn B. Stark, soph. (pres.); Lois M. Felland, soph. (treas.); Sally A. Brown, soph. (v.p.). Second Row: Pam Stoner, soph.; Linda Wunschel, soph.; Patricia Adams, soph.; Jane Wiese, jr.; Cindy

A. Clossen, fr.; Mary A. Pascale, soph. Top Row: Joan M. Schueler, fr.; Janet McKee, sr.; Sheri K. Jackowell, sr.; Mary Wilson, sr.; Sally A. Jackowell, sr.; Barbara Brooks, soph.; Connie J. Macon, jr.

Fosmark—Oak Hall

Fosmark's chief claim to fame this year rests in their third place-winning Homecoming display which they accomplished with the able assistance of Converse house. They set up a working program involving Mortenson house as their big brother.

Residents joined forces with the other houses in Oak in planning an annual spring formal, and, as a unit, worked on a Varieties skit in winter quarter occupations.

Front Row: Debby E. Grell, fr.; Cindi J. Alexander, soph.; Lois J. Nelson, fr.; Kathleen L. Domman, soph.; Gloria Neal, sr. Second Row: Pamela J. Turziff, jr.; Kay A. Taylor, fr.; Margo Hoff, jr.; Betty Huisman, jr.; Bina Aggarwal, soph.; Ann E. Campbell, fr.; Marilyn R.

Conant, fr. Top Row: Kathy V. Davisson, fr.; Kathleen M. Messer, soph.; Joanne E. Verga, sr.; Mary L. Schuetz, jr.; Lois E. Lerdal, fr.; Michele Burr, sr.; Sharon Juergens, soph.; Joann Swanson, jr.





Front Row: Dawn P. Gordon, jr.; Anita S. Stoffers, jr. (treas.); Angela R. Kusel, jr. (pres.); Pamela A. Johnson, sr. (head resident); Nancy A. Wallace, jr. (v.p.); Linda R. Struve, jr. (sec.). **Second Row:** Kathy J. Sobotka, fr.; Nancy K. Gibney, soph.; Carolyn J. Moon, fr.; Cathy Hinson, soph.; Nancy J. Sommerville, soph.; Diane B. Butler, fr.; Peggy L. Agan, fr. **Third Row:** S. Ann Schroeder, soph.; Susan K. Ham, jr.;

Nancy L. Papke, soph.; Marcia R. Zierath, fr.; Linda J. Brooks, fr.; Chris Felsted, fr.; Nancy Cox, soph.; Kathy Davis, fr. **Top Row:** Linda Mickelson, fr.; Marty Madsen, fr.; Kathy Oberg, fr.; Marilyn Denning, fr.; Jan Burchett, fr.; Karen Kampa, soph.; Connie Peterson, fr.; Nancy Levine, soph.; Linda Guthart, fr.

King-Oak Hall

King's spring quarter was highlighted by their formal, "Younger Than Springtime", Veishea participation and Mothers' Weekend. Fall quarter ushered in continuation of the Big-Sis Little Sis program, Blast with Spinney house, Homecoming and Parents' Day Plans.

As the winter months passed, King hosted a festive Christmas party and honored parents at a special Parent's Day.

Front Row: Marge L. Koepke, fr.; Becky J. Lauver, fr.; Jane V. Shannon, fr.; Carol Zike, fr.; Karyl Garbow, fr.; Janet Whipp, fr.; Mary Robinson, jr. **Second Row:** Cynthia L. Myntli, fr.; Debbie Martin, fr.; Margaret J. Fachman, sr.; Connye Wilson, soph.; Susan J. Odegaard, fr.; Dana Moret, fr.; Sue Hammer, soph.; Lynda J. Wagner, jr. **Third Row:** Synthea J. Maas, soph.; Nancy A. Thomson, jr.; Pam J. Rennie,

jr.; Linda B. Loe, jr.; L. Ann Fellingner, soph.; Diane H. Johnson, fr.; Patricia D. Gloyer, jr.; Lynda L. Main, soph.; Sarah L. Schroeder, fr. **Top Row:** Linda K. Fymbo, jr.; Carolyn K. Boker, jr.; Linda R. Jensen, fr.; Carol Eichelberger, soph.; Teresa Rhodes, fr.; Jo A. Hedges, fr.; Carol Morotti, fr.; Ann Letsinger, fr.; Linda Hinkle, soph.





Front Row: Sue E. Ritchie, jr. (pres.); Nancy A. Mangold, soph. (v.p.); Renee M. Drabek, jr. (head resident); Jo Whitney, jr. (treas.); Pat Gay, fr. Second Row: Sue Rumbaugh, soph.; M. Susan McCarroll, soph.; Meri B. Gillespie, fr.; Jeanene Lundberg, soph.; Rosemary Bullock, fr.; Beth E. Johnson, jr. Third Row: Rose M. Merryman, fr.; Suzanne M.

Grady, fr.; Christine A. Boos, fr.; Judith A. DeNuet, fr.; Carol J. Roseman, fr.; Charlen A. Schrock, soph.; Joan K. Henn, fr. Top Row: Ricki Miller, soph.; Judy K. Krueger, jr.; Carol J. Bauch, jr.; Elizabeth Sive-sind, fr.; Marcia Orr, fr.; Joyce Schares, jr.; Diane Best, jr.; Christine Peterson, soph.

Sims—Oak Hall

The house of Sims joined the Dodds rebellion at Veishea with "Mancini on the Move." Fall saw the women blast off with the Firkins fellows at "Ye Pub." By leading Homecoming button sales, the freshmen brought the house another trophy. *Cadence* was a showcase for house beauty with a Sims' Dorm Darlin'.

The watchful eye of Big Brother Loudon focused on strengthening sibling relations. Deserving recipients of the house award, the Sims Sinner, are apparently difficult to find.

Front Row: Karen R. Foster, fr.; Martha A. Foster, fr.; Nancy M. Cronin, fr.; Claudia A. Mulder, jr.; Verla A. Faidley, jr. Second Row: Mary Gidel, soph.; Marcia Rognes, fr.; Pat Henry, soph.; Pat Fadiga, fr.; Diana Runnells, soph.; April Faidley, fr. Third Row: Lin-

nie Hoban, soph.; Mary Hatola, sr.; Dianna L. Rolph, jr.; Holly A. Hendricks, jr.; Sara E. Peoples, jr.; Shirley J. Humpal, soph. Top Row: Mary A. Heuer, soph.; Rea L. Hagan, fr.; Karen K. Krambeck, soph.; Sherri E. Stanley, fr.; Barbara J. Watson, fr.; Jean E. Klaassen, jr.



Roberts Hall

The Roberts that was was: waiting for the mailman; the quiet beauty of a candlepassing; coffee at 3 a.m.; the shrill cry of a telephone; the FORMAL and the swish of skirts; VEISHEA, grubbies, cokes and paste-splattered shoes; BLAST, hammers, saws and paint.

It was SOR-DOR and hunting for black dresses; cigar smoke and fathers in the rec room; Christmas gifts for children; cases before House Council; alarms at dawn; midnight fire drills; John buckets and sleepy-eyed "Good Mornings." Next year will it be houses?



Front Row: Julia E. Blythe, jr. (treas.); Dianne K. Waterhouse, jr. (pres.); Barbara J. Kixmiller, jr. (v.p.); Cindy A. Lord, soph. (sec.); Susan K. Wilson, fr. Second Row: Donna M. Mueller, soph.; Jan M. Cripps, soph.; Nancy J. Barron, fr.; Mary T. Whitechurch, fr.; Linda K. Kinsinger, soph.; Sandee Hiller, soph. Third Row: Linda L. Laughlin, fr.; Jo Nigrelli, soph.; Suzanne Wiseman, jr.; Kathryn S. Cooper, soph.; Gloria C. VanGundy, soph.; Ann M. Burbridge, fr.; Susan J. Knowlton,

soph. Fourth Row: Kathy K. Nelson, fr.; Therese M. Civilate, fr.; Dolores J. Kroger, jr.; Dolores N. Purdum, soph.; Linda S. Madden, jr.; Marcia Kolenbrander, sr.; Sue Runyan, fr.; Judi Taylor, sr. Top Row: Rita K. Patterson, fr.; Joan M. Dvorak, soph.; Christy S. Eitheim, fr.; Carole Bartelma, soph.; Connie Ray, soph.; Nancy Jackson, soph.; Janet M. Ewert, fr.; Jo E. Dann, fr.; Sandra Knowlton, soph.



Front Row: Trudy Tobin, fr.; Nancy S. Chase, soph.; Mary Balunhouse, fr.; Katie Hunter, fr.; Karen Olson, fr. Second Row: Rebecca R. Norton, jr.; Karen K. Godbersen, jr.; Nooleen G. Larson, jr.; Judith A. Bern, fr.; Judith E. Steenhoek, sr.; A. Eileen Grimmus, soph. Third Row: Diane H. Young, fr.; Sharen O. McKenzie, fr.; Patricia A. Park, jr.; Marlene S. Eisen, fr.; Peggy E. Smith, soph.; Virginia A. Gilkey, jr.; Ione J. Bloon, fr. Fourth Row: Margaret P. O'Brien, fr.; Susan J.

Youngerman, sr.; Connie E. Beermann, jr.; Nancy G. Smith, fr.; Glencie V. Varley, fr.; Merilee M. Schmidt, sr.; Lela M. Norton, fr.; Marcia J. Anderson, jr. Top Row: Lorna R. Randolph, soph.; Carol B. Lamont, fr.; Betty J. Rice, soph.; Sheryl A. Olenius, jr.; Margaret E. Klus, fr.; Connie J. VanNorden, fr.; Chelly A. Mort, soph.; Peggy L. Sharpe, fr.; Rose K. Stukenberg, fr.

Front Row: Patricia J. McLaughlin, jr.; Lovann Pfoff, fr.; Beverly J. Merritt, fr.; Rita Tanner, soph.; Leslie Oleson, fr.; Karen Frommelt, soph. Second Row: Linda K. Tilton, fr.; Julie E. Buboltz, fr.; Janice K. Teske, sr.; Janis E. Keeney, sr.; Jayne A. Olson, fr.; Karen L. Pierce, fr.; Karen L. White, fr. Third Row: Irene A. Johnson, jr.; Mary-Joyce Knowles, fr.; Mary A. Carstens, fr.; Mary A. Fitzgibbon, fr.; Nancy L. Blunck, fr.; Mary S. Williams, fr.; Pat A. Stevens, soph.; Diana L.

Clark, jr. Fourth Row: Sandra S. Culp, soph.; Susan J. Harbison, fr.; Mary A. Matthiessen, fr.; Shari Burgus, fr.; Marion Smith, sr.; Jane Kunkleman, soph.; Kathy Bade, soph.; Martha J. McNutt, fr.; Terrie L. Thompson, soph. Top Row: Alberto A. Flachman, jr.; Bobbie Foutch, soph.; Beverly A. Rupp, jr.; Jackie A. VenHorst, fr.; Linda Northcote, fr.; Shirley Ferris, jr.; Sheryl Cranbaugh, soph.; Donna Valz, fr.; Sonia Dietrich, sr.; Phyllis Peterson, jr.; Deil Harmsen, fr.



Welch Hall

After many weeks of practice, the women of Welch took top honors at the annual Sor-Dor competition. Because of this accomplishment, they were invited to sing during the intermission of Sinfonia Sing.

Welch fired up for intramurals, placing second in total points for over-all participation in women's intramurals. They placed in basketball, volleyball and fencing, and wound up winning the softball championship.



Front Row: Mary M. Temple, fr.; Gayle A. Yearous, jr.; Mary Bauder, jr. (treas.); Linda E. Brinkman, jr. (pres.); Jo A. Robie, jr. (v.p.); Debra Dougherty, jr. (sec.); Lynda J. Fessler, sr. **Second Row:** Glenda J. Jefferis, jr.; Mary K. Neuroth, jr.; Barbara J. Caswell, fr.; Lyn Steinke, fr.; Charlotte L. Stanley, soph.; Cheryl J. Moler, soph.; Sheryl Persinger, jr.; Becky Locke, fr. **Third Row:** Nancy M. Steva, soph.; Linda K. Miller, soph.; Janice E. Mouw, sr.; Carolyn Padley, jr.; Nancy J. Davis, fr.; Elaine L. Spencer, fr.; Sally J. Wright, fr.; Janet Medberry, soph.; Pris-

cilla I. Britten, fr. **Fourth Row:** Susie Samuelson, fr.; Mary Bergman, fr.; Bev Collen, soph.; Ester Miles, jr.; Nancy Chasteen, soph.; Barbara Donelson, jr.; Janet Smith, sr.; Julie Lein, soph.; Mary F. Alesch, fr.; Liz A. Rugen, soph. **Top Row:** Melanie J. Derr, soph.; Meredith A. Lundquist, soph.; Carolyn J. Verdeck, soph.; Elizabeth R. Lundquist, fr.; Dorene C. Funk, jr.; Ruth Schneidermann, fr.; Mary L. Augustine, jr.; Merlene M. Stanley, fr.; Diana Westbrook, soph.; Molly Darnell, jr.; Marilyn K. Kruger, fr.



Front Row: Kathy E. Olmsted, fr.; Christine A. Evans, soph.; Kathy A. Schroder, soph.; Dionne Replogle, jr.; Susan Rees, soph.; Mary A. Stahr, soph.; Paula J. Hopkins, soph. Second Row: Rachelle A. Borchers, soph.; Linda K. McCrea, soph.; Barbara L. Johnson, jr.; Kathy E. Crane, jr.; Barbara A. Kahree, soph.; Beth P. Burns, jr.; Kathy S. Kramer, soph.; Ruth A. Lacock, soph. Third Row: DiAnne L. Sinn, fr.; Susan M. Frimml, fr.; Marsha A. Lutgens, fr.; Susan E. Sage, soph.; Linda K. Crooks, fr.; Patricia A. Doty, fr.; Janet L. Jones, jr.; Connie J.

Phillips, fr. Fourth Row: Karen S. Hill, soph.; Elaine E. Anderson, jr.; Joyrene V. Huehn, soph.; Ellen J. Murphy, soph.; Jayne Hager, fr.; Susan Peet, jr.; Julie McMenemy, soph.; Margaret Marsh, soph.; Marsha Elgin, soph.; Julie Sartor, fr. Top Row: Susan Denger, soph.; Joan M. Miller, fr.; Penny L. Peterson, fr.; Rita E. Setter, fr.; Judith Noble, soph.; Marilyn Hacker, soph.; Brenda Eden, soph.; Patti Partlow, fr.; Julia Musgrave, jr.; Arlys Knowles, fr.

Front Row: Cynthia Reisser, fr.; Norma Dinges, fr.; Debbie Grindem, fr.; Teresa A. Westphal, jr.; Nancy L. Buss, soph.; Charlotte Miller, fr. Second Row: Mary C. Greiner, fr.; Marilyn J. Wahl, fr.; Linda J. Slaybaugh, fr.; Diane K. Yanney, fr.; Genelle R. Grooms, fr.; Kathy C. Bosworth, fr.; Kristine Petersen, fr. Third Row: Myrna B. Merryman, jr.; Ann L. Brown, fr.; Linda VanAsselt, fr.; Carol Olson, fr.; Jeannie

Anderson, fr.; Dianne Norell, soph.; Tana Hempy, fr.; Julie Cousland, fr. Fourth Row: Permillia Edgington, sr.; Gretchen L. DeBoer, jr.; Kirsten J. Pederson, fr.; Arnette Bell, soph.; Julie Mills, soph.; Donna Nitzsche, fr.; Carolyn Heimbuch, jr.; Vicki Hodges, fr.; Jeanette Rice, fr.; Glenda Kramer, jr.





Front Row: Diane M. Kester, jr. (pres.); Suzanne E. Snitker, jr. (v.p.); Sandi Schmitt, jr. (sec.); Nancy Scott, soph. (treas.); Ardyth Harris, grad. (head resident). Top Row: Sandra L. Bauer, soph.; Vicki A.

Marlowe, jr.; Ellen J. March, fr.; Christine A. Larson, fr.; Kay A. Sargent, soph.; Anne L. Hevey, fr.; Maryjo Thompson, fr.

Fleming—Westgate Hall

Being a small house, and without the necessary manpower, Fleming has found it difficult to participate in many of the all-University events, such as Blast, Veishea and Homecoming. Residents, however, can participate, and do, in womens intramurals, notably volleyball, basketball and bowling.

House members also have exchanges to let their presence, if not size, be known.

Front Row: Susan K. Meyer, sr.; Karla A. Hendersoh, fr.; Elaine K. Rahn, jr.; Nancy L. Young, sr.; Donna M. Shivers, jr. Top Row: Sheryl A. Glasnapp, fr.; Sandra J. Hayler, fr.; Troyce K. Nodland, fr.

Karen K. Fischer, soph.; Jan Renes, jr.; Jeanette R. Jarobsen, fr.; Martha R. Anderson, jr.





Front Row: Louise M. Kellogg, jr.; Diana G. Stewart, jr. (sec.); Janice L. Schmidt, jr. (treas.); Susan L. Carlson, jr. (v.p.); Judith E. Larson, sr.; Julie A. Thompson, sr. Top Row: Marya L. Booth, soph.; Mary A.

Knudson, jr.; Colleen L. DeBerg, fr.; Paula S. Watson, soph.; Nancy A. Naber, fr.; Kathy J. Smith, fr.; Mary L. Jeffries, fr.; Sharon K. Collins, sr.; Colleen E. Chesnut, fr.; Linda L. Barnes, fr.

Lowé - Westgate Hall

With a preponderance of attached girls, Lowe finds itself lacking in the number of exchanges it can participate in and sponsor. However, this fact did not top residents from being awarded the Best Theme and Performance trophy for the Blast booth which they built with Lange house.

They also managed to erect a Veishea float with the help of Niles house. They also were able to execute successfully their annual steak fry held during Dames Daze.

Front Row: Margaret J. Hansen, jr.; Cynthia Polk, fr.; Janis L. Brown, fr.; Sheryl Miller, fr.; Harriet Bell, sr.; Connie L. Roe, fr. Top Row: Beverly M. Meyer, jr.; Carol M. Stieler, sr.; Suzanne Kubik, sr.; Nancy

John, fr.; Lois Nuehring, sr.; Linda Carson, jr.; Faye A. Littlefield, fr.; Kay E. Purdy, jr.; Jeannene I. Wright, sr.; Donna J. Rogers, sr.





Front Row: RosaLee M. Illg, sr. (pres.); Jean E. Worthan, jr. (head resident); Paula A. Petersen, sr. (v.p.); Nedra A. Herr, sr. (sec.).
 Second Row: Christie S. Love, soph. (treas.); Nancy A. Fischer, fr.; Jean A. Owens, jr.; Jean E. Hennessey, soph.; Kathryn A. Killian, fr.;

Debra J. Emery, soph. Top Row: Ann M. Squier, fr.; Joanne M. Clarquist, jr.; Paula G. Hecox, soph.; Virginia M. Kirchner, fr.; Kathy D. Cox, fr.; Deanna R. Kanlay, jr.; Pannelle J. Bruce, jr.

Nelson—Westgate Hall

Spring quarter was an enjoyable and productive ten weeks for Nelson house, the third floor citadel of Westgate. From the distribution of house sweatshirts to the steak fry in unexpected snow, enthusiasm dominated. A high cumulative grade point and a number of residents on the Deans List boosted morale.

Homecoming found Nelsonites next door with Alpha Sigma Phi molding, stretching and pasting a creation called "What's a Tiger Lily?" into being. Winter found the girls at their annual Christmas party with their own pseudo Santa Claus, Dr. Schweider, their faculty associate.

Front Row: Helen R. Brockie, fr.; Abby I. Levine, fr.; Marcia L. Volkenant, jr.; Roberta M. Barnes, jr. Second Row: Rachelle L. Smith, soph.; Connie L. Libberton, soph.; Linda M. Eddy, fr.; Alexandra L. Martin, soph.; Nicki S. Noonan, soph.; Darla M. Jackson, jr. Top Row: Sue A.

Draper, soph.; Joanne M. Noiercki, soph.; Kathy Meinhart, fr.; Lois V. Lunkerton, fr.; Beverly A. Stout, soph.; Cathy J. Schmitz, soph.; Shirley J. Stoltenberg, fr.





Front Row: Susan E. Cloud, jr. (pres.); Jayne M. Powers, jr. (v.p.); Marge L. Shelton, soph. (sec.); Joyce M. Klinger, soph. (treas.). Second Row: Cynthia L. Vaube, sr.; Kathy L. Huffaker, soph.; Susan C. Strait, sr. (head resident); Bonnie L. Adler, fr.; Suzan J. Hays, soph.; Theresa

Rossmann, jr. Top Row: Nancy J. Burr, soph.; Frances C. Bay, soph.; Tammie A. Lorenz, soph.; Charlotte E. Coughlin, soph.; Marcia J. Johns, fr.; Debbie D. Brown, fr.; Nancy J. Meisenheimer, sr.

Tilden—Westgate Hall

Tilden celebrated its first house party in history, winter quarter, at the YMCA camp, which several members found difficult to locate.

Tildenites managed what residents termed a "super-improved" grade point during the past year, which, needless to say cheered them all up considerably.

The men of Alumni Hall invited house residents to build a Veishea float during the spring. It proved so successful that the girls are again going to build a float for this year's Veishea parade.

Front Row: Susan C. Matko, soph.; Patricia L. Taylor, fr.; Pamela C. Saucke, jr.; Beth L. Beadleston, fr. Second Row: Deborah A. Ellis, sr.; Sharon C. Andersen, jr.; Ruth A. Riggs, soph.; Carol C. Peters, fr.; Jon

K. Starla, soph. Top Row: P. Jean Journey, soph.; Fran E. Maurer, soph.; Carrie A. Howard, fr.; Lynda I. Kelsey, sr.; M. Maureen McHugh, soph.; Sue A. Natvig, soph.





Front Row: Diana R. Myers, jr. (treas.); Linda K. Brown, soph. (pres.); Martha L. Templeton, grad. (head resident); Gloria A. Ladenthin, fr. Second Row: Sue A. Blanford, fr.; Marcia J. Harrington, jr.; Irene M. Morowsky, jr.; Annette E. Chinuge, fr.; Marilyn R. Nelson, fr.; Mary

M. Boatman, fr. Top Row: Mary E. Lundberg, fr.; Linda K. Poppen, fr.; Mary E. Lahmann, soph.; Jan M. McGinty, jr.; Linda J. Pluto, jr.; Susan J. Carroll, fr.

Devitt-Linden Hall

Fairly distinctive in its own right, Devitt is the only house in the MRA which can be found on two floors. It doesn't necessarily mean that residents can do twice as much, but it is something different. Devitt joined all of Linden in construction of the trophy-winning Knapp/Linden Homecoming display this year.

It's had its share of exchanges with men's residences. And its members captured the Women's Intramural volleyball title fall quarter.

Front Row: Diane L. Engh, fr.; Sandra L. Spohnheimer, fr.; Cindy J. Shirley, fr.; Judy M. Jackson, soph. Second Row: Mary E. Pohls, sr.; Kristin K. Johnson, fr.; Karen K. Kraft, soph.; Jeanne C. Swanson, fr.;

Jo E. Schmidt, fr.; Linda L. Jensen, fr. Top Row: Judy A. Gjovik, jr.; Sandy L. Rieger, fr.; Jill A. Fischer, fr.; Ruth A. Hokel, fr.; Sharon M. Lare, fr.; Phyllis Krebill, jr.; Kathleen Lindaman, fr.





Front Row: Ruth T. Nodland, jr. (v.p.); Jean E. Kahre, sr.; Sherry L. Norris, soph. (sec.-treas.); Kristen R. Hurty, jr. (pres.); Phyllis J. McElhoney, jr. (head resident); Deena M. Dodge, sr. Top row: Lynn L.

Jensen, sr.; Sandy K. Llewellyn, fr.; Jean G. Hedrick, jr.; Marilyn K. Long, jr.; Patti B. Doyle, fr.; Kris L. Blomgren, jr.; Linda S. Carson, soph.; Linda E. Anderson, soph.

Hoxie-Linden Hall

No more first floor Linden; now it's Hoxie House. The name withstanding, the women auctioned off a lawn party to Stalker house residents for Campus Chest. Homecoming rolled around and the women provided newspapers, paint brushes and elbow grease to help Knapp house and Linden take first place in the MRA-WRA division.

Winter quarter brought the opening of that much longed for and waited for den.

Front Row: Erica M. Schultz, fr.; Linda J. Lee, soph.; Judith J. Daub, fr.; Zeldia N. Witzel, fr.; Beth VanSittert, jr.; Nancy L. Johnson, soph. Top Row: Sharon M. Kassar, soph.; Marlene K. Forret, fr.; Kathryn J.

Schuldt, sr.; Cindy L. Krieg, fr.; Jane Wooster, fr.; Sandra Mahoney, soph.; Mary L. Miller, fr.; Connie Schermer, fr.; Barbara L. Bickers, fr.; Anne M. Juneau, fr.





Front Row: Pam D. Nelson, fr.; Virginia L. Garvey, jr. (se.); Mary A. Schilling, jr. (pres.); Linda L. Dial, soph. (v.p.); Jane K. Hershire, fr.;
 Second Row: Cindy J. Gordon, fr.; Sarah M. Ihde, fr.; Linda J. Gibney, soph.; Susan M. Lenning, soph.; Barbara A. McCreedy, fr.; Shirley A.

Owen, fr. Top Row: Glenda L. Newcomb, soph.; Carol D. Field, fr.; Colleen Cochran, soph.; Sandra Dickinson, jr.; Sharon Eklund, jr.; Jean Elliot, soph.; Nancy Schermerhorn, soph.

Lawther—Linden Hall

Newly formed Lawther house started its year of activities by auctioning a picnic during Campus Chest Week. Knapp House and Lawther worked together and built a Homecoming display.

Writing a constitution for the house, working on plans for a den and participation in women's intramurals tournaments were some of the other activities the girls worked on as they got their feet on the ground.

Front Row: Carol A. Wertman, fr.; Marian P. Dennis, soph.; Margaret A. Jarvis, fr.; Jeanne A. Blohauvitz, fr.; Christine M. Boyer, fr.; Maggie A. Fischer, sr. (head resident).
 Second Row: Nancy L. James, fr.; Sally Elk, fr.; Sue Anderson, fr.; Virginia Angus, fr.; Mary L. Morgan,

fr.; Korla S. Hadley, soph.; Lynn Crosswaite, fr.; Carol L. James, fr.
 Top Row: Mary J. Sloniger, fr.; Mary A. Waggoner, fr.; Lynda Pease, fr.; Diane L. Pithan, fr.; Mary M. Harms, jr.; Becky J. Taylor, fr.; Carol A. Wickersham, fr.; Nancy J. Portor, fr.; Elizabeth L. Sisson, soph.





Front Row: Colette A. Schacht, soph.; Barb Harryman, soph. (sec-treas.); Mona Fye, soph. (head resident); Nancy L. Brink, soph. (pres.); Marsha L. Graeber, soph. (v.p.). Second Row: Linda J. Phillips, fr.; Kathy L. Wolf, soph.; Jacquelyn L. Bawlsby, soph.; Joan E. McClurg,

fr.; Andrea H. Kireman, fr.; Tonis B. Fortner, fr. Top Row: Marilyn L. Johansen, fr.; Tracey J. Howe, fr.; Cindy R. Ellingson, fr.; Diane F. Mumm, soph.; Sara J. Riemenschneider, fr.; Marsha A. Hansen, jr.; Wendy L. Smith, fr.

Sullivan-Linden Hall

Their first year proved a good year for residents of Sullivan house. Working with Stalker house, their Blast Booth, "In the Nick of Time," captured the first place trophy for the "Best Pre-Blast Publicity." The booth, based on a barber shop theme, challenged customers to shave balloons covered with shaving cream with only one hand in only 30 seconds.

The prize-winning publicity included shaving demonstration, "Beard-shears," on the steps of Beardshear Hall, with the girls actually shaving the guys, and Blastashave signs along sidewalks.

Front Row: Jean A. Christensen, fr.; Glenda H. Boysen, fr.; Nora Groh, soph.; Julie A. Linn, soph.; Jane A. Carter, soph. Second Row: Barbara A. Burr, jr.; Judy A. Cunningham, fr.; Marilyn R. Doyen, fr.; Colleen M. Reed, fr.; Lynne A. Thomas, fr.; Judith A. McClure, jr.

Marilyn K. Dimmitt, soph. Top Row: Caroline D. McLaughlin, soph.; Beth I. Swanson, soph.; Regina L. Grandson, fr.; Shirlee J. Bannick, fr.; Mildred E. Bell, soph.; Diana R. Pointer, soph.; Betty E. Volquardsem, soph.; Sherry Pollard, fr.





Front Row: Pamela R. Pulver, soph.; Susi Damon, fr.; Carol A. Nollen, soph. (pres.); Anne L. Ryerson, soph. (treas.); Pat Weipert, jr.; Peggy Parks, fr. Top Row: Nancy Fehrmann, soph.; Joanne Zeihan, jr.;

Susan Caudill, fr.; Pam Snell, jr.; Cathy McMahon, fr.; Grace Wong, fr.; Carole Brown, soph.

Brandt-Linden Hall

Although organized just this year and having one of the smallest houses on campus, Brandt house has worked diligently to create a spirit and name all its own. Its nomination for Miss Legs was one of the five finalists in the Campus Chest competition.

And, naturally, it was one of the Linden houses working with Knapp on the prize-winning Homecoming display.

Front Row: Leanne C. Brown, fr.; Jeannie A. Kimberley, fr.; Vicki J. Poulson, soph.; Diane G. Saltzman, soph.; Barb A. Johnson, fr.; Jan S. Mandernach, jr. Top Row: Dea M. Jonas, jr.; Ann L. Lage, soph.;

Kathleen M. McKay, soph.; Carol A. Armstrong, fr.; Mignon L. Mills, jr.; Carolyn Walker, fr.; Mary E. Birkland, jr.





Front Row: Barbara S. Schink, soph. (v.p.); Claribel E. Larson, (res. dir.); Jane F. Kuehl, sr. (head resident); Theresa A. Wheatley, jr. (pres.); Barbara J. Marshall, sr. (sec.); Second Row: Janice E. Marsh, jr.; Ann C. Thomas, fr.; Phyllis E. Pearson, soph. (treas.); Judith A. Horner, soph.; Vicki R. Danley, fr.; Marilyn A. Hempy, jr. Third Row:

Kay M. Iversen, soph.; Joyce A. Yach, soph.; Jean Christensen, jr.; Patricia M. Livesay, jr.; Carol Trewin, sr.; Susan J. Yeoman, jr.; Cathy M. Merrick, jr. Top Row: Mary J. Peterson, jr.; Diane E. Erickson, fr.; Cathy E. Hauer, soph.; Marcia K. Christianson, sr.; Irene A. Huber, soph.; Linda A. Halpin, soph.; Susan M. Cole, jr.; Donna J. Skog, jr.

Rowe-Linden Hall

Newly formed this year, Rowe House women participated in University activities on two levels. First, by working as a unit, members wrote a skit for Varieties with Alumni Hall and helped Knapp house build a winning Homecoming display. They also had an intramurals team, participated in Campus Chest and sponsored candidates for Homecoming and Engineers' Week queens.

On the second level, the women participated as individuals in Orchestra, Festival Chorus, bands, SOV and campus political organizations.

Front Row: Bonnie E. Blögen, fr.; Janice K. Ryerson, fr.; Paulette M. Swanson, soph.; Diane K. Helvick, jr.; Vickie L. Finagin, fr. Second Row: Sandra J. Willemssen, jr.; Susan A. Murphy, soph.; Marilyn M. Lacoste, sr.; Linda L. Zigeler, jr.; Linda E. Willeke, soph.; Sharon A. Rogers, jr. Third Row: Nancy L. Jackson, jr.; Charlene A. Stockel, jr.

Janet L. Wemer, sr.; Judith A. Nilsen, jr.; Melanie M. Leshner, sr.; Darla J. Rahfeldt, soph.; Louise Luckey, fr. Top Row: Janit L. Sagers, fr.; Vivian L. Rogers, sr.; Barbara J. Ferguson, sr.; Julia R. Orr, sr.; Janet L. Bries, soph.; Donna E. Williams, sr.; Susan J. Leffler, jr.; Carolyn A. McGuire, sr.





Front Row: Janice E. Erwin, soph. (sec.); Mary L. Cortmell, jr. (pres); Margaret A. Kull, sr. (head resident); Joyce A. Boylan, jr. (treas.); Martha H. Metcalf, jr. (v.p.). Second Row: Patricia J. Mortensen, sr.; Connie J. Seeden, fr.; Kathy Sieben, jr.; Sandra J. Werner, soph.; Becky

L. Zwicky, soph.; Susan Tamme, jr.; Sue Thomsen, soph. Top Row: Joanna Hulsman, jr.; Julie M. Amunson, jr.; Gloria Fleming, jr.; Mary J. Mortl, fr.; Chris Nau, fr.; Judy M. Barton, fr.; Sue Lango, soph.; Joanie Nuessen, soph.

Sadler-Linden Hall

Sadler was another of the units newly established under the house system this fall. Residents got off to a fairly rousing start by joining the men of Caine house for Blast activities.

Later in the fall Sadler combined energies with six other houses in Linden and those of, you guessed it, Knapp house, to build the MRA-WRA division first place lawn display.

Front Row: Helen M. Ludwig, fr.; Sue A. Brewer, jr.; Nancy R. Pyle, fr.; Myra S. Rosenthal, jr.; Janet S. Barfels, soph. Second Row: Kathryn J. Happel, jr.; J. Deane Wake, sr.; Rhonda L. Kamm, jr.; Susan E. Blumenschein, fr.; Sharon K. Janson, jr.; Julie A. McClintic, sr. Top

Row: Lynette M. Druivenga, soph.; Christine L. Fauerby, fr.; Patricia D. Ireland, fr.; Karen L. Maculay, fr.; Christine M. Blyth, fr.; Sharon Potter, jr.; Sandy Sexton, fr.; Mary A. Campbell, sr.





Some guys don't have girls to do laundry for them.



Steve Michalick, GSB presidential candidate, tried to convince the men of Pearson house to vote for him.

Men's Housing

Housing for over 4,000 men is provided by the residence department. These men are housed at the Towers and the Friley-Helser complex.

Men not only sleep, eat and study in the halls, but also participate in dorm activities such as sleepins over cold rooms, protests over bad sidewalks, competition with other halls and houses, and general boys activities like dropping bombs down the stairwells.

A change in housing for men is in the foreseeable future. After much campaigning by both the TRA and MRA, coed housing is planned for Friley with girls planned to move into Hughes house in the Fall of 1969 and men into some of the girls dorms.

Top houses this year are Chamberlin for the MRA and Griffith house for the TRA.



Front Row: Bill Monroe (dir. of news services); Richard R. Dideriksen (pub. rel. dir.); Keith Sutherland (co-mgr.); Jim Keller (co-mgr.); Dale Hildebrant (program dir.); Charles Sidebottom (prod. dir.); Greg Kehoe (chief eng.). **Second Row:** Ted J. Welch (music dir.); Dean Pickerell (operations dir.); Nancy Lynn Johnson; Patricia K. Dean; Joyce A. Knox; Jan Eggert; Merilee M. Schmidt; Kathy D. Emmert; Judy Haug (bus. mgr.). **Third Row:** Michael N. Avgenackis; Norman

J. Farrington; Gary E. Tielebein; Carol Eichelberger; Nancy King; Phillip C. Florine; John L. Duvaas; Sam Hanft; Alan R. McDaniel; Danny Lee. **Top Row:** Sally Robertson; Alan J. Brumbaugh (chief tech.); Gregory A. Schulte (eng.); Ronald D. Shelley (eng.); Janice Teske (DJ); Dennis Johnson (DJ); Chris Olser (DJ); Anton Catta (eng.); Lloyd G. Rasmussen (eng.).



KISU

KISU is the residence hall radio station and broadcasts to each of the dormitories on campus. The station has a staff of 60 who run the station from 6:30 a.m. to 1:00 a.m. daily.

This year, besides expanding their hours, KISU has acquired some new equipment including a cartridge machine. Members of the staff are also able to work for college credit for the first time.



CADENCE—Ken Lininger, soph.; August Braaksma, soph.; Mike Render, jr.

Cadence

Cadence, first established in 1965, is a publication designed to provide independents with something a little out of the ordinary twice a year, winter and spring. It gives a novel, yet informative slant on residence hall living and campus life. This year, edited by Augie Braaksma, *Cadence* is published as a joint effort of the TRA, WRA, and MRAN. This is a relatively new phenomena started only last year. The only qualifications one need possess for participation are a desire to write, work and have a good time doing it.

Order of Chessman

The Order of Chessmen Honorary was begun in 1955 on the Iowa State campus in order to give recognition to those men deemed outstanding in the Men's Residence Association and the University. Members are judged on participation, leadership and initiative. No more than .5% of the men are selected each year. The Chessmen are now helping the WRA establish a similar honorary in its own system. In addition, they send a newsletter to all former Knights of Chessmen, and they had considered challenging the Knights of St. Patrick to a canoe joust on Lake LaVerne, but since then have had second thoughts.

Front Row: Robert B. Helthoff, sr. (s.p.); Dick Griffiths, sr. (pres.); Corral L. Henderson, sr. (sec.-treas.); Steven M. Fly, sr. Top Row:

Larry D. Worth, sr.; Robert F. Venteicher, sr.; Dean I. Bortelt, sr.; Roger F. Reppert, sr.; Robert E. Fligg, sr.



Towers Residence Association

Relatively speaking, the Towers Residence Association is a new entity on this campus, with the majority of the houses being established in only the past year or so.

Even so, there is a certain bond among the residents there, particularly when it comes to the long cold winter walk, which they all must share, and Lake Wallace, and Welch Avenue. They've also got their house signs and messages, created in lights or other materials, and, of course, their elevators.

The TRA is going through growing pains right now, and probably will for a while to come. It's got a model, though, to base its actions on, perhaps with more success than had it been started with nothing but initiative. Perhaps some of the inevitable mistakes can be avoided by taking a long, hard look at the model, the MRAN.





TRA Presidential Forum

The TRA Presidential forum meets each Monday night to discuss the problems of their houses. The forum is made up of the 30 house presidents of the Towers.

At this time programs of the president and other policies are presented. Some topics under discussion were noise in the stairwells, the conduct act, and the possibility of bunk beds in the rooms.

TRA PRESIDENT FORUM—Front Row: Dick Griffiths, sr. (pres.); David Lautzenhiser, jr.; Gordon K. Swanson, sr.; Richard Schierer, jr.; David A. Peterson, jr.; Terry Hannold, soph. Second Row: Ronald E. Reed, soph.; Dwight L. Johns, jr.; Charles S. Wise, soph.; Jerry M. Volf, soph. (sec.); Larry G. Felton, sr.; Wayne Chelf, soph.; Graham B.

Spanier, soph.; Jerry R. Hall, jr.; Ruben J. Skow, jr. Top Row: Larry D. Worth, sr.; Steve Healy, sr.; Bill Elliot, jr.; Bruce Janke, soph.; Gary M. Lawrenson, soph.; Edgar A. Brumbaugh, sr.; Dennis R. Samers, soph.; Stephen W. Patterson, jr.





Front Row: William R. Looff, grad. (supervisor); Rex A. Carlson, sr.; Russell R. Junkins, soph.; Steven M. Fly, sr.; Larry E. Stein, jr.; Robert A. Meese, jr. Second Row: Al W. Pudil, sr.; Joel A. Diemer, jr.; Robert H. Riso, jr.; William R. Fleming, sr.; Jon A. Hove, sr.; Lynn E. Brown, sr. Third Row: Marvin W. McRell, sr.; Martin L. Menke, soph.; John S.

Waters, sr.; Steven L. Dornbusch, soph.; James A. Smidt, soph.; Glenn Harms, jr.; Neil H. Stadlman, sr.; Charles W. O'Neil, sr. Top Row: John F. Kummerfeldt, sr.; Tim W. Petersen, sr.; David E. Jahr, sr.; James L. Striegel, sr.; Paul J. Walker, sr.; Keith D. Hofmann, sr.; Robert F. Bartels, sr.; Jan A. Story, sr.; Roger H. Crispin, jr.

TRA Head Residents

The thirty TRA head residents are responsible for the smooth operation of the individual houses at the Towers. These men also act as a liaison between the administration and the residences. Smooth operation was made quite difficult for the 10 head residents in Wallace hall this Fall due to the lack of necessary facilities such as hot water and elevators. HRs are selected on the basis of past performance, an interview, and recommendations for leadership and stability.

TRA Executive Council

The TRA Executive council is made up of 10 elected officers. Each officer is in charge of a separate phase of administration, such as intramurals and activities. These men met weekly to discuss the policies of the University and the TRA. They also help each other with their individual problems by giving opinions and suggestions. During the year these meetings were closed for the most part to enable candid discussions.

Front Row: James L. Ethington, jr. (public relations); Don E. Hanisch, sr. (social chairman); Steven K. Schmidt, jr. (activities); Terry E. Sueda, jr. (sec.). Top Row: Milton R. Butzke, jr. (GSB rep.); Rand C. Rumery,

jr. (GSB rep.); Dick Griffiths, sr. (pres.); Carrol Henderson, sr. (v.p.); Steve Strong, jr. (intramurals chairman).



Ayres - Storms Hall

Ayres house is a collecting spot for campus big-whigs. This year it boasts residents such as the TRA President, Secretary-Treasurer, the M.C. of Freshman Kickoff and the *Cadence* editor for 1968.

It was the home of founding officers of two houses in Wallace Hall, and is now the home of the members' mascot, the drunken' bunny in the cocktail glass.



Front Row: Johnny L. Eveland, soph. (sec.-treas.); Paul D. Eby, soph.; Charles S. Wise, soph. (pres.); Roger E. Bissell, soph. (v.p.); Jon A. Story, sr. (head resident). Second Row: Michael L. Volkmar, fr.; Steve L. Beaman, soph.; Dick Griffiths, sr.; Steve M. Byers, soph.; Randy Whitmore, fr.; Darrel J. VanBuer, fr.; Lyle G. Abel, fr.; Richard E. Andersen, fr. Third Row: Marlo G. Van Klampenborg, jr.; Gregory L. Reynolds, jr.; Don W. Rens, jr.; Kenneth D. Van Der Hoeven, soph.; Paul C. Snyder, soph.; Chuck Paul, jr.; Mark D. Nagle, soph.; Denis P.

Gilbert, fr.; LaMonte Jenkins, fr. Fourth Row: Hisy Hulvebu, fr.; Marcus G. Mundt, soph.; Michael R. Sherman, fr.; J. Mark Schmidt, fr.; Mike Corrin, fr.; James Jensen, fr.; August Braaksma, soph.; Donald Kemp, jr.; Eugene Leonhart, fr.; Gerald L. Holton, jr. Top Row: Richard W. Walker, fr.; Lloyd D. Peters, fr.; Donald B. Bechtel, fr.; Jon E. Butler, soph.; Don K. Bliss, soph.; David A. Pick, fr.; Dean A. Daniels, fr.; Roger A. Dunn, fr.; Gary A. Ekstrom, fr.



Front Row: Gerald D. Dotson, soph.; Denny G. Mouser, soph.; Ron W. Perkins, soph. (v.p.); John E. Kummerfeldt, sr. (head resident); Bruce H. Janke, soph. (pres.); William J. Bezdek, soph. (sec.). **Second Row:** Alan Wilcox, soph.; Dennis Georg, fr.; Craig Rankin, fr.; Joe L. Middleton, fr.; Daryl D. Lamfeus, soph.; Gary Jolce, fr.; Randy Goodman, fr.; Dave Mahoney, fr.; Rick VonBrecht, fr.; Neil Toyne, fr. **Third Row:** Douglas C. Anderson, fr.; Dennis W. Gates, soph. (treas.); Joe F. Fries, soph.; Gregg S. Erickson, soph.; Robert T. Andrusyk, fr.; Douglas E. Storlei, soph.; Richard F. Hogan, fr.; Ronald R. Lien, jr.; Charles Flick-

inger, soph.; Pat Obryan, fr.; Dennis L. Daniels, fr. **Fourth Row:** James L. Starr, soph.; Richard B. Hoffman, soph.; Donald J. Noble, soph.; Robert D. Alton, soph.; Roger D. Harrington, fr.; Larry D. Jensen, soph.; Lee F. Stephens, jr.; James G. Boston, fr.; Stephen C. Pries, fr.; Paul I. Queck, soph.; John Ely, soph.; Richard A. Auerbach, fr. **Top Row:** Melvin L. Wieben, soph.; Steve L. Johnson, jr.; Paul W. Pahlers, fr.; Glenn Morauek, jr.; Pat Morrissey, fr.; Clifford Frank, fr.; Chuck Ford, Randy Blaylock, fr.; Ken L. Stumpenhorst, sr.; Gary A. Rice, soph.; Steven W. McNeeley, soph.

Bergman-Knapp Hall

At almost any time one can see several of the Bergman Raiders on Welch Avenue, the main route between campus and the Towers complex. The typical Raider can be recognized mainly by the fact that he isn't carrying any books (probably because he doesn't plan to do any studying while he's at the Pizza Den.) During study hours most Raiders spend their time in independent research in such fields as human relations, speculative finance and experimental liquid nutrition.

Baker-Storms Hall

The past year brought changes and, hopefully, novel ideas to Baker House. The athletic and social aspects of life have undergone the most changes. The house entered teams in many phases of intramurals; an Athlete of the Week award was added to the house tradition to help increase participation and to recognize outstanding performances of the men. In the social line, the conventional dinner exchanges were held along with exchanges including miniature golf, singing and bowling.

Front Row: John C. Slothower III, soph.; Thomas R. Thoensen, soph. (treas.); David A. Petersen, jr. (pres.); Neil H. Stadlman, sr. (head resident); Gerald W. Truemper, soph. (sec.); Jack G. Baker, jr.; Douglas H. Smith, fr. **Second Row:** Keith M. Brumm, fr.; Gary L. Fowler, fr.; Dennis R. Schaeffer, jr.; Richard D. Holstad, jr.; R. Dean Brand, fr.; James Beenken, jr.; Terry L. Brown, fr.; David D. Vols, fr. **Third Row:** Stephen P. Torvik, fr.; Ron Funkhouser, soph.; Ronald D. Davis, fr.;

Wayne O. Kahlia, fr.; Kirk J. Grotenhuis, jr.; Gary Vocke, fr.; Terry L. Johnson, jr.; Lynn E. Lampre, fr.; Charles Lamb, fr.; Mike L. Brown, jr. **Top Row:** Robert W. Vocke, fr.; David J. Binney, jr.; Steven A. Holcomb, soph.; Melvin G. Orsborn, fr.; Kent M. Davis, fr.; Dan J. Dittmer, soph.; Roger W. Brinkert, fr.; Charles J. Chapman, fr.; Victor A. Siegel, fr.; Martin P. Young, jr.; Lysle H. Stinocher, fr.



Boyd - Storms Hall

Boyd House generated big plans for 1967-68. Actually, the only things carried out were the "cool ones" to the showers. Freshman enthusiasm supplied good power at the first annual bed race, but the long walk to campus soon tired them out. They also spurred the upper classmen into reconstruction of the large Panther that had sprouted wings last spring.

Few distractions kept Boyd house from those activities which keep the blushing pink color in their smiling Panther.



Front Row: Roger E. Kelly, fr.; Phillip V. Ott, fr.; Lawrence K. Lightner, soph. (v.p.); David E. Sandler, soph. (pres.); Robert C. Roethler, soph.; Charles A. Koch, fr. Second Row: Tom B. Till, fr.; Robert E. Crowmer, fr.; Robert A. Hill, fr.; Leonard A. Lee, soph.; Thomas E. Guthrie, fr.; David W. Leach, fr.; Jerry W. Knoblauch, fr.; Gary A. Dahl, soph. Third Row: Bill Thatcher, soph.; David Garrett, fr.; Dan Murphy, fr.;

Don Banyas, fr.; Jim Fell, fr.; Dan Wilson, soph.; Robert DeLeeuw, fr.; Richard Miller, fr.; Mark Vaughn, fr. Top Row: James Kadous, soph.; Dennis Gehling, fr.; Ronald Evens, soph.; Tony Larkin, fr.; Steve Turner, soph.; Bruce Fritz, fr.; Richard Harms, fr.; Gary Rumph, fr.; Rag Dahlia, soph.

Cassell-Wallace Hall

Cassell house was established as a working organization during spring quarter when the founding officers drew up a workable Constitution by which to live.

When the residents arrived at Iowa State to start the academic year, they had another life ahead of them. The Social Chairman set up an active social calendar and intramurals formed a good deal of house unification.

Keen though the competition was, Cassell managed to place high in TRA Class "A" football and volleyball.

Front Row: Patrick J. Bergman, fr.; Thomas D. Hayes, fr.; Daryl F. Chrysler, fr. (v.p.); Steven M. Fly, sr. (head resident); John C. Miller, soph. (pres.); Mark B. Martenson, soph.; Dale D. Rieger, jr. **Second Row:** David W. Penn, fr.; Robert D. Rasmussen, fr.; Steven A. Gunson, fr.; Gerald R. Erpelding, fr.; Fred Katko, fr.; Joseph M. Steinmaus, jr.; Tim Shuk, fr.; Larry Kock, fr. **Third Row:** Allen N. Kramer, fr.; Rich-

ard J. James, fr.; Jim R. Mocha, fr.; Steve R. Harris, fr.; Kent D. Berry, fr.; Michael Sabin, fr.; Orlin D. Buhr, fr.; Steve Lappe, fr.; David Beebe, fr. **Top Row:** Merwin L. Larsen, fr.; Randall J. Robe, fr.; Wayne W. Gieselman, fr.; Daniel J. Hughes, fr.; Joe C. Pedersen, fr.; Bill F. Nimitz, fr.; Paul W. Ehmcke, soph.; Bob Tjaden, fr.; Robert Harrmann, fr.; Richard A. Wittgreve, fr.; Robert E. Smith, fr.





Front Row: Craig Ford, fr.; James L. Striegel, sr. (head resident); Larry D. Warth, sr. (pres.); Edward J. Wolf, sr. (v.p.); Gerald L. Hoewing, fr. Second Row: Alon L. Vandelaar, fr.; Larry M. Kropf, soph.; Gary L. Rouch, soph.; Arvin J. Foell, fr.; James M. Allen, fr.; Gary J.

Woerdehoff, soph. Top Row: Wesley E. Reimers, fr.; John E. Bristol, sr.; Timothy S. Gunther, fr.; Robert J. Schat, fr.; Jody J. Boone, fr.; Richard J. Gebken, jr.; Samuel J. Cogdill, fr.

Coover—Storms Hall

Coover House almost won two more trophies for their trophy case, but, of course, almost isn't quite enough.

When not competing in athletics, the men of Coover spend much of their time on such social activities as a house formal, a toboggan party, exchanges and house dinners. In the remaining time enough studying was done to have 11 men achieve 3-points.

Starting this year with 30 new men gives the house a chance to develop lighted house signs and beat out the competition with their flashing red sign.



Front Row: Edwin G. Ratashak, jr. (sec.); Ronald W. Long, soph. (v.p.); Allan H. Childs, soph. (treas.); James A. Smidt, soph. (head resident); Lynn A. Ryon, soph. (pres.); Wally L. Gerst, fr.; Jan S. Wiges, fr. **Second Row:** Mike J. Skerik, fr.; John R. Grahm, fr.; Mark E. Stover, soph.; Denny M. Bradley, fr.; Kenneth H. Oehrig, soph.; Gary Farrid-tall, fr.; Ronald Mangels, soph.; Steve Kadalph, soph. **Third Row:** Fred J. Brich, fr.; Jack L. VanVoorst, fr.; Mark A. McShane, fr.; Thomas F. Ellenbecker, fr.; Stephen J. Kautzky, fr.; Lewis K. Porterfield, jr.; Bob S. Thies, fr.; Stephen O. Sparks, fr.; Barry J. Buelow, fr.

Fourth Row: Donald A. Cook, fr.; Michael E. Lehman, fr.; William L. Brazzle, soph.; Larry R. Tesdall, fr.; Marshall W. Wilson, fr.; Duane N. Patterson, fr.; John Jave, fr.; James E. Stock, fr.; Roger C. Hall, fr.; Rick L. Cahail, fr.; Marvin J. Schrandt, fr.; Ronald Jones, fr. **Top Row:** Eddie Slaughter, fr.; Alan Burr, fr.; Tom Richey, fr.; Steve Hyland, fr.; John Schmidt, fr.; Mike Henriksen, fr.; Roger Friedal, fr.; Larry E. Woodward, fr.; Robert A. Hunt, fr.; Tom Laughlin, fr.; Terry Saxton, fr.

Dana—Wallace Hall

Named after Forrest C. Dana, former Iowa State professor of Industrial Engineering, Dana house is another of the many new houses on campus.

Although somewhat far away, members are striving to take their places in campus activities. The men have successfully supported a candidate from Dana for TRA senator to the FEG.

The intramurals football team made a good bid for Class B championship. Socially, the men have had frequent exchanges and cooperated with women's houses for orientation and house functions.

Emerson—Wallace Hall

This past year Emerson residents have distinguished themselves for having the cleanest individuals in the Towers complex. Whether this recognition is an honor depended on whether or not one happened to be a recipient of one of the many "Angel" shower parties, which usually climaxed the otherwise ho'hum business of the weekly house meetings.

Emerson teams were just short of the talent, hustle and everything else it takes to have good teams. Their athletes were never defeated because of not playing well, but many times they were just out-personelled. They're just trying to build character there anyway, so . . .

Front Row: John L. Skarin, fr.; Richard A. Miller, soph. (sec.); Dennis R. Irwin (v.p.); Marvin W. McReil, sr. (head resident); Terry Hannold, soph. (pres.); Thomas L. Brandt, fr. (treas.); Craig Windmiller, jr.
Second Row: Victor J. Dallons, jr.; Terry L. Bales, fr.; Bobbie L. Rogers, fr.; Raymond D. Gacken, fr.; Fred T. Paulsrud, fr.; Mike Boekelman, soph.; Skip Pieart, soph.; W. R. Determan, jr.; Jon Lamoreaux, jr.
Third Row: Gary A. Beether, jr.; Ron R. Spengler, fr.; LeRoy D. Lemburg, fr.; Alan L. Elliot, fr.; Ronald E. Schorg, fr.; Roger H. Sheppard, fr.; Don Johnson, fr.; Terry Fisher, fr.; Clark BreDahl, jr.; Rodney Hulbert,

fr.
Fourth Row: James A. Most, fr.; Edward W. Hutson, fr.; John H. Lang, fr.; Robert C. Damsalla, soph.; Clarence J. VanEssen, fr.; Charles O. McGovren, fr.; Jerry P. Morsel, soph.; Tom L. Kesler, jr.; Louis F. Rabe, fr.; William J. Van Den Top, fr.; David L. Wellendorf, fr.
Top Row: John McRoberts, soph.; Chuck Beatty, fr.; Allan R. Hildenbrahr, soph.; Pete Urban, fr.; Gene Campbell, fr.; Gene Johnston, fr.; Larry Vize, fr.; Charles Perdue, fr.; Stephan Shubat, fr.; Tom Brandt, fr.; Loren McVey, fr.; Kenny Roshek, jr.





Front Row: Michael L. Kelleher, fr.; Steven L. Dornbusch, soph. (head resident); Dennis R. Somers, soph. (pres.); Randall V. Bradfield, soph. (sec.-treas.); Gerald Miller, soph.; Fred Simon, soph. (p.p.); James R. Pryke, fr. **Second Row:** Jim L. Pittmann, fr.; Gordon L. Rombow, fr.; Tom L. Thompson, fr.; Stanley E. Jewell, fr.; William L. O'Neill, fr.; Alan B. Choutka, fr.; John C. Kingston, fr.; Lance E. Hartwig, fr. **Third Row:** Bob J. Smith, fr.; James F. Blubaugh, fr.; Roger J. Malitor, fr.; Dave P. Fitch, fr.; Gary S. Neisemier, fr.; Orlan Love, fr.; Doug

G. True, fr.; Fred Evans, fr.; Keith E. Schwieso, fr. **Fourth Row:** Michael Tebben, fr.; Roger Kunze, fr.; Alan Stowell, soph.; Tom Grave, fr.; Jim Calder, fr.; Dan Onstot, fr.; Mark David, fr.; John Hansen, jr.; William Elliot, fr.; Scott Wyatt, soph. **Top Row:** Roy H. Crammond, fr.; John W. Lambertz, fr.; Rolyne L. Kafka, soph.; Douglas A. Campbell, fr.; Charles F. Canery, fr.; Dennis L. Blasberg, fr.; Randy J. Teytmeier, fr.; Bob Chlupach, fr.; Linn Reece, fr.; Phil Macuber, fr.; Leslie Jackson, soph.

Errington—Wallace Hall

A new house, Errington, named in honor of the late Dr. Paul L. Errington, has been added to the University roll call. One of the first notable contributions of this house was the naming of "Lake Wallace," the underwater sidewalk. Other activities included active participation in football, volleyball, pocket billiards and basketball. First quarter social functions involved the house in nine scheduled exchanges of various types and a dedication dinner honoring Mrs. Errington.

Fuller—Knapp Hall

They say "dynamic versatility" best describes Fuller residents and that dozens of new programs have been put into effect. Only in its second year of existence, Fuller is one of the only houses to claim an established house honorary, honoring members for service, loyalty and leadership at the house level. Officers initiated a summer newsletter, den plaques recognizing long-time house members, a scholarship file and program, member recognition through the weekly "ma Fuller" award and a productive social and intramural calendar.

Front Row: Bruce K. Nodurfft, soph. (sec.); Bryant F. Booth, jr. (v.p.); Joel A. Diemer, jr. (head resident); Graham B. Spanier, soph. (pres.); Bruce R. Dougal, soph. (treas.); Tommy E. Hull, soph. **Second Row:** William T. Moore, fr.; David F. Anderson, fr.; Dennis J. Howe, soph.; Lawrence W. Budde, soph.; Gerald E. O'Neill, fr.; Joe P. Zander, fr.; Donald J. Hempill, soph.; Joseph J. Kaltenbern, fr.; Dennis R. McNary, jr. **Third Row:** Roger VanTine, fr.; Mark F. Schultz, fr.; Lloyd A. Pitzner, jr.; Ted L. Leichtman, fr.; Greg C. Haggart, fr.; Dennis L. Carlson, soph.; Carl W. Nelfert, soph.; Scott L. Shafer, fr.; Wayne C. Bailey, fr.; Alan

T. Davis, fr. **Fourth Row:** Alan D. Petersen, soph.; Tim C. Blair, jr.; Patrick M. Catter, fr.; Bill R. Roseberry, fr.; Steven A. Hughes, fr.; Jerald R. Lukensmeyer, fr.; Thomas K. Overton, fr.; Bruce Enebach, soph.; Steve Dunkerton, soph.; Mark Glasener, fr.; Bob Culver, fr. **Top Row:** David F. Ancell, soph.; Don L. Adams, fr.; John S. Brehm, fr.; Lance M. Nelson, soph.; Robert Beasley, jr.; Martin D. Smith, soph.; Thomas P. Collins, fr.; Jim P. Winders, fr.; Ronny L. Confield, soph.; Ron Vannahme, fr.; Steve D. Graen, jr.; John Wiley, fr.



Gilman—Wallace Hall

Gilman House was colonized by six men from Storms Hall. With the arrival of freshmen and transfer students, the house became active in Orientation, hanging of an "original" sign, stocking Wallace Hall with pigeons and having the first crew to successfully cross Lake Wallace in a canoe.

Furthermore, the house distinguished itself in its showing in intramural football, volleyball, bowling and trap shooting.



Front Row: Roger L. Lenius, fr.; John S. Waters, sr. (head resident); William R. Elliot, jr. (pres.); Dennis A. Steele, jr. (v.p.); David K. Murphy, soph. (treas.); Steven B. Gilmour, soph. (sec.); Roger L. Dostal, fr.; L. Kendall Starek, fr. Second Row: James F. Riggs, jr.; Byron C. Phillips, jr.; David E. Payton, fr.; Robert Witkowski, fr.; J. Max Cortner, fr.; Steve Conner, fr.; Craig T. Mullison, fr.; Paul Block, fr.; E. Craig Eklens, fr. Third Row: Robert A. Melville, jr.; William N. Petty, fr.; Charles W. Hlavaty, fr.; David Cunningham, soph.; Richard L. Stepp, fr.; Michael C. Conner, fr.; Larry Lursen, soph.; Robert K.

Nelson, fr.; Edward Alberts, jr.; Gregory Weeks, jr. Fourth Row: Terry D. Johnson, fr.; Dallas K. Bunker, fr.; Ted Soward, soph.; Dan Wellendorf, fr.; Robin Snodgrass, fr.; Dennis Meester, fr.; Bob Dagitz, soph.; Bill I. Martin, fr.; Zeke C. Seedkoff, fr.; Bob A. Pope, fr.; Neil Prather, fr. Top Row: Michael K. Hein, fr.; Fred C. Grams, fr.; Gary A. Sytsma, fr.; Dale A. Hallberg, soph.; David R. Coe, fr.; Malcolm D. Miller, fr.; Wayne R. Rouse, fr.; Randy D. Yeager, fr.; Keith G. VanderVelde, jr.; Roger S. McWhorter, fr.



Front Row: Jim Kubala, sr.; Philip Robinson, jr. (sec.); Steve Munson, jr. (v.p.); Steve Healy, sr. (pres.); Chuck O'Neil, sr. (head resident); Jim Finn, jr. (treas.); Dennis K. Martin, sr.; Duane L. Smith, sr. **Second Row:** Randall D. Cutler, fr.; Stephan G. Grublesky, fr.; Paul J. Moorer, soph.; Mark A. Beckwith, fr.; Lynn A. Schmelzer, sr.; Robert G. Yuva, jr.; Glenn R. Bugh, soph.; Craig E. Vaughn, fr.; James H. Dos, fr.; Richard K. Gross, fr. **Third Row:** James D. Rieck, jr.; Thomas S. Colvin, jr.; Brian T. Olson, soph.; Doran Ryan, sr.; Frederick R. Lemmerhirt, sr.;

Joseph U. VanDorn, sr.; Gregg R. Gessel, soph.; David L. Jones, jr.; William M. Schmitt, fr.; David R. Groof, jr.; Marvin E. Bonse, jr. **Top Row:** Dennis C. Claman, fr.; Calvin C. Holmquist, fr.; Richard K. Flaugh, jr.; Richard M. Murdy, sr.; David J. Selland, jr.; Stanly L. Meyerhoff, jr.; Stephen M. Hallatz, sr.; Stephen M. Gains, fr.; Jonathon W. Brandau, jr.; Michael J. Hart, soph.; Marvin E. Leaders, fr.; Dennis A. Brouwer, fr.

Griffith—Storms Hall

Griffith house has perhaps been busier than most, with members placing first in All-University College Bowl competition, first in scholarship in the Towers and third in the MRA, first in intramurals for the Towers and second in points per man in the MRA; all occurring during spring quarter. Members have continued intramural competition throughout the fall and winter quarters, and have added to that numerous exchanges and house activities.

Hanson—Storms Hall

"Screw" nominations closed Hanson house moves to elect the recipient of the "Royal Screw," the house award given to the favorite son for the biggest botch-up of the week. Starting three years ago, it has been customary to honor the house member with the highest grade point each quarter. He gets his name engraved on the house scholarship plaque.

Front Row: Douglas Noe, soph.; Randall Boswell, soph. (v.p.); Richard Schierer, jr. (pres.); Tim W. Petersen, sr. (head resident); Peter Goodwin, jr. (sec.-treas.); George Trotter, sr.; Randall DeBour, soph. **Second Row:** Dennis D. Hartstock, jr.; John P. Brink, fr.; Tom Kueblbeck, fr.; Wally Taylor, jr.; Lee Thompson, fr.; Bruce Halbach, fr.; Steve Hame-lau, fr. **Third Row:** Davor Venouss, fr.; Jeff Lawlor, fr.; John Weston, fr.; David Brinegar, fr.; Dennis Egger, fr.; Gary Kaalberg, jr.; Tom

Povlich, fr.; John Croes, soph. **Fourth Row:** Larry R. Paustian, fr.; Michael F. Casey, jr.; Steven E. Strong, jr.; Charles W. Nash, jr.; Richard W. Thompson, fr.; Jim R. Orban, fr.; John F. Hall, jr.; Dan R. Strauser, soph.; Lyle T. Hartling, jr. **Top Row:** Thomas E. Clausen, fr.; Philip L. Hopper, fr.; Thomas P. Walsh, soph.; Steven K. Schmidt, jr.; David C. Busch, fr.; Craig Hoeman, jr.; David Petersen, fr.; Paul Lange, soph.; Kerry Wolf, fr.; Carrol Henderson, sr.



Hartman—Wallace Hall

Blessed with the same handicap as the majority of the houses in the TRA, Hartman house is just too new to have established the traditions and activities possessed by MRA houses. Nevertheless, residents have established a relatively busy exchange and Homecoming calendar.

Fall quarter they held, in addition, a dedication dinner for the entire Hartman family, with dignitaries from the Department of Forestry and the Department of Residence also present.



Front Row: Mike Detjen, soph. (pres.); Bob Butler, soph. (v.p.); Glen Gibson, soph. (treas.); Thomas R. Lynch, fr. (sec.); Keith Hofmann, sr. (head resident); Mark McCor, fr. Second Row: Dean W. Duhl, fr.; Dennis L. Hanna, fr.; Gerald D. Eckrich, fr.; William E. Lucas, fr.; Kenneth H. Churchill, fr.; Eli F. Vaughn, fr.; James P. Lewis, fr.; Ron Williams, fr.; John B. Poole, fr. Third Row: Patrick D. Plummer, fr.; Larry W. Huber, jr.; Gregg K. Kamerad, fr.; Eldon Rike, fr.; Bruce K. Bumgardner,

fr.; Doug Malo, fr.; Lee Samar, fr.; Gerald Oman, soph.; John R. Schlurhultz, soph.; Charles Gouaer, fr.; Richard Hannel, fr.; Tom Flatt, fr. Top Row: William L. Funnemark, fr.; Vernie E. Hawkins, fr.; Larry R. Miller, fr.; Joseph C. Cordray, fr.; James W. Tibbles, fr.; Dennis M. Whitty, jr.; Steven W. Keebaugh, fr.; Glenn G. Schulz, fr.; Douglas E. Kapp, fr.; Ellsworth Dutton, fr.; Neil A. Enevold, fr.



Front Row: Ervin L. Behrens, fr.; Donald W. Mulfinger, soph. (treas.); Raymond E. Smith, soph. (v.p.); Rex A. Carlson, sr. (head resident); Larry G. Felton, sr. (pres.); Wendell E. Trimble, soph. (sec.); Dean H. Chapin, fr. **Second Row:** David W. Young, fr.; James H. Sutherland, soph.; Jon C. Eastman, fr.; Douglas E. Nelson, fr.; Wong Wai Wo, soph.; Donnie R. Fain, jr.; Robert A. Bachman, fr.; Dennis R. Hill, fr.; Stephen P. Stohr, fr.; James M. Cooper, soph.; Kenneth L. Hadden, fr. **Third Row:** R. Patrick Hoagland, fr.; Paul D. Knight, fr.; Glen E. Vierkant, fr.; Richard C. Stribe, fr.; Darryl G. Horsman, fr.; Laurence E. Andrew, fr.;

Shawn McDermott, fr.; William A. Serfass, fr.; Gary L. Christensen, fr.; John F. O'Connell, soph.; Dale E. Haben, fr. **Fourth Row:** Dennis L. Mertz, fr.; Bill J. Goldner, fr.; Steven B. Hamilton, fr.; Jack R. Schmoll, fr.; X. Edward Wilson, fr.; Mark A. Fonker, fr.; Allan J. Ciba, fr.; Robert A. Kruse, fr.; David E. Jobe, fr.; Steven G. Martin, fr.; Mark P. Young, fr. **Top Row:** Dean A. Womeldorf, fr.; Lur T. Nessel, fr.; Ralph H. Thompson, soph.; John L. Alden, soph.; Arthur W. Potratz, fr.; Shie Shien Yang, jr.; Denny Faber, jr.; Randall Riley, fr.; Mike Schmid, fr.; Gary Penn, fr.; William J. Geil, fr.

Lancelot—Wallace Hall

It doesn't really take too long for 55 strange men to become acquainted with each other, especially if you've got a special message to deliver to the football and basketball teams and fans, intramural team and a social life supplemented by numerous exchanges.

If you were to add to this a house dedication dinner, a spring formal and participation in the Veishea Open House competition, you could have a pretty-well unified house. Lancelot has and does.

Lantz-Wallace Hall

Fall of 1967 saw the appearance of Lantz House on the campus and the challenge of adapting to life in an unfinished building. Its first year was a building year, but members felt that experience gained from FEG, intramurals and participation in Homecoming activities will prove invaluable to residents.

The men of Lantz quickly appropriated funds to purchase a color TV, which enhances the den, and provides more illustrative material.

Front Row: Larry D. Ludeking, fr.; Everett O. Tobiasson, jr. (treas.); Glenn R. Harms, jr. (head resident); Victor C. Madsen, jr. (pres.); Roger E. Schlitter, jr. (v.p.); Craig A. Parsons, fr. **Second Row:** Rick A. Norman, fr.; Ken D. Newman, fr.; Joseph E. Manley, fr.; Melvin K. Norman, fr.; Michael Hruska, fr.; Larry D. Craig, fr.; Bob Krueger, fr.; Tom Eckhart, jr.; Roger D. Hanna, jr. **Third Row:** Brent Jensen, fr.; John E. Walter, fr.; David A. Dirks, fr.; Gary W. Martin, fr.; Dennis H. Rohrbough, fr.; C. Lynn Vogt, soph.; Dennis W. Nagel, soph.; Randall Mohr, jr.; Larry E. Fannern, fr.; Tim J. Boege, fr. **Fourth Row:** Robert E.

Grimm, fr.; Curt N. Siemers, sr.; Fred P. Linder, fr.; Dennis D. Roggen, jr.; Gary F. Oltmanns, fr.; Reginald A. Cohen, fr.; James J. Eickman, fr.; Charles E. Harris, sr.; Leo P. Anderson, fr.; Jerry L. Vestweber, jr.; David A. Hueser, fr. **Top Row:** Clifford E. Killpack, fr.; Don J. Walter, sr.; Robert A. Fedder, jr.; Howard R. Grossnickle, fr.; Steve J. Petrick, jr.; Mark E. Hobson, fr.; Larry D. Moeller, fr.; Dennis D. Hite, fr.; Ron E. Molgaard, fr.; Douglass P. John, jr.; Marlyn W. Schafer, jr.; David L. Webster, fr.; Gale Klett, fr.





Front Row: John H. Bentz, soph.; Tom G. Stamp, jr. (sec.); Wayne Chelf, soph. (pres.); Al Pudil, sr. (head resident); John Perlich, soph. (v.p.). Second Row: Gregory L. DeGroff, fr.; Robert F. Schneider, fr.; Craig W. Sailor, soph.; Michael C. Drake, soph. (treas.); Bob Knauss, soph.; Damon Bahnsen, soph.; Hugh J. Warner, soph.; Ross W. Stuedemann, jr. Third Row: Jim M. Suiter, fr.; Dennis D. Niles, soph.; David J. Erb, fr.; Daryl Enfield, fr.; Ed Winfield, fr.; Terry J. Andrews, fr.; Mel B. Wright, jr.; Robert E. White, fr.; David M. Yaglia, fr.

Row: Jeffrey G. Hepplewhite, sr.; Rickie D. Kennedy, soph.; Francis H. Kirlin, fr.; James A. Hollatz, jr.; Keith J. Westercamp, jr.; John R. Staltenburg, jr.; Charles S. Bullock, fr.; David R. Bernard, fr.; Dennis J. Seite, soph. Top Row: Donald R. Clark, soph.; Steven K. Hamilton, jr.; Ron E. Claussen, soph.; Gregory J. Lane, soph.; Christopher Wright, soph.; DeWayne A. Buettner, soph.; Beryl J. Hull, soph.; Jeffrey A. Witt, soph.; David R. Wright, fr.; Milt J. Petersen, jr.

MacRae-Knapp Hall

MacRae House was named for the late Dr. Tolbert MacRae, a former head of music at Iowa State. It tends to follow one of Dr. MacRae's interests and is activities-oriented, evidenced by the participation of the house during its first year. MacRae became the first TRA house to capture the MRA-TRA Veishea Open House Sweepstakes trophy, was a leader in establishing a house honorary, as well as a successful sister house program.

Maney-Knapp Hall

Maney house began its existence in 1966 as one of the ten houses of Knapp Hall. Since the house exists for and because of the men living in it, all activities are planned with the desires of the members of utmost importance. In keeping with this idea, parties, social exchanges and intramurals topped the list of house activities. Competition in intramurals created unity in the house and and livened many dull evenings.

Front Row: John D. Jefferson, soph.; Gregory C. Nelson, jr. (treas.); Stephen W. Patterson, jr. (pres.); Robert J. Brooks, soph. (v.p.); James M. Truckenbrod, fr. (sec.); Steve J. Testrake, sr.; Martin L. Menke, soph. (head resident). Second Row: Douglas E. Sherman, fr.; Larry F. Eveland, fr.; Tom A. Flach, jr.; Jerald L. Larson, fr.; Larry A. McClelland, fr.; Leslie D. Finke, jr.; Fred C. Eppers, fr.; Myron H. Flemming, fr. Third Row: Ronald J. VanWyk, fr.; David W. Handley, soph.; George E. Beardmore, fr.; James R. Wild, soph.; Cornelius Downey,

jr.; Ivan Snook, soph.; Kent M. Corwin, fr.; Dale G. Silver, soph.; Timothy J. Corcoran, fr. Fourth Row: Eugene M. Koch, fr.; Walt A. Sanchina, fr.; Steven J. Sonnenburg, fr.; Dayle K. Wilson, fr.; Robert J. Hunt, soph.; Lyle R. Henning, fr.; Francis Long, fr.; Dennis Burk, sr.; Ronald Rumph, fr.; Michael Duxon, fr. Top Row: Walter H. Juve, fr.; Dennis J. Evans, jr.; Gary L. Heinick, fr.; Tom Moyer, jr.; Donald Johns, soph.; Ed P. Weishaar, fr.; Fred J. Thedo, fr.; Arnold M. Miller, fr.; Donald W. VonGilder, soph.; Terry K. Clegg, fr.; John E. Larsen, fr.



McCowan - Wallace Hall

"We're not even number 2; We've got to try harder."

The unofficial motto, this missive helped build a tradition and reputation for the occupants. They had the typical problems of a house just getting on its feet, but showed up as well as some of the more established houses in collegiate activities. As early as Orientation Week they were playing an instrumental part in planning the opening street dance. As the year progressed intramurals were fielded and the inevitable house functions were held.



Front Row: Willis L. VanRoekel, jr.; Kim S. Caves, fr. (sec.); Stan D. Leeson, sr.; Kenneth N. Hartke, jr. (pres.); Glen W. DeZeeuw, jr. (v.p.); Robert F. Ventscher, sr. (head resident); Gerry Y. Shimada, fr. (treas.).
 Second Row: Frank H. Keeny, fr.; Bernard J. Stevenson, fr.; Paul Lynam, fr.; Jim Murphy, fr.; Steve Mason, soph.; Steve Weig, fr.; Gregory Albansoder, fr.; Mark Williamson, fr.; John F. Sattizahn, fr.; David Bliss, fr.
 Third Row: Dale E. Summerfield, fr.; David L. King, fr.; Stephen M. LaCroix, fr.; Richard T. Barrow, fr.; Gary L. Kleppe, fr.; Jerry L. Mason, fr.; Cary C. Chittenden, jr.; Gary A. Pertmer, fr.

Allen G. Martin, fr.; Glen E. Burgess, fr.; Mitchell J. Sabin, fr.
 Fourth Row: Mike A. Tippery, fr.; Jeffrey P. Sadt, fr.; James E. Porter, jr.; Kent L. Beebe, fr.; Dennis G. Hicks, soph.; James L. Brase, fr.; Michael D. McClure, fr.; Bradley K. McKeown, jr.; Roger Eichelberger, jr.; Steve Squires, fr.; Bruce Everson, fr.; Clark S. Gaff, fr.
 Top Row: Glenn M. Curtis, fr.; Michael R. McLaughlin, fr.; William J. Turner, fr.; David C. Chaney, fr.; Richard F. Gaff, fr.; Jerry Ryan, fr.; Ron VanderWeerd, soph.; Dave Braley, sops.; Evan L. Oster, fr.; Skip Grissett, fr.; Harlan Schweer, fr.



Front Row: Lynn E. Brown, sr. (head resident); Don Taylor, soph. (v.p.); Byron Grote, soph. (sec.); Edgar A. Brumbaugh, sr. (pres.); Phil J. Pins, jr. (treas.). **Second Row:** William I. Swan, soph.; Benjamin Q. Belonga, fr.; George J. Cockayne, fr.; Ronald P. Heselton, fr.; Kent Schirring, soph.; Dean H. McMullen, soph. **Third Row:** Rollin G. Van-

Alstine, fr.; John R. Heinle, fr.; Richard L. Hough, soph.; Thomas L. Hale, fr.; Allison Cambre, fr.; Arthur R. Light, fr.; Donald F. Schlemmer, fr. **Top Row:** James A. Dvorak, soph.; Larry X. Headrick, fr.; Richard W. McMullin, fr.; Paul J. Smith, sr.

Murray-Knapp Hall

Ho-Ti, the Buddhist god of good luck for Murray house has emerged from Knapp Hall confines and started the house rolling, beginning by sending football, basketball, bowling and chess teams into the field of intramural battle. A favorite pastime of Murray members is to meet between the elevators for the nightly wrestling or boxing matches, frisbie catching contests or general noise making.

Nielson-Storms Hall

Nineteen-sixty-seven marks Nielson's third year as a Towers unit of some 56 men. Occupying the fifth floor of Storms Hall, Nielson boasts three of its original colonizers as members, with freshmen forming the bulk of house membership. In recognition of worthy achievements, trophies are awarded quarterly at formal house dinners. Highest Grade Point, Most Improved Grade Point and Most Valuable Athlete are included in the award list.

Front Row: Leo F. Beschormer, jr.; Dale F. Hoffman, soph.; Christopher M. Stephan, sr. (v.p.); Reuben J. Skow, jr. (pres.); Richard E. Mason, sr. (sec.); David S. Mason, jr. (treas.); Bob Bartels, sr. (head resident). **Second Row:** Todd N. Phillippe, soph.; Richard L. Wahlert, fr.; Richard E. Draman, fr.; John E. Baker, soph.; Chromous Gallus; James A. Morrical, fr.; Behrooz Fattahi, soph.; Tom Birge, soph. **Third Row:** Ron J. Robinson, fr.; David E. Wassale, jr.; Leslie A. Squires, sr.; Daniel F. Brown, fr.; Norman L. Bussiere, fr.; Kenneth A. Epperson, fr.; Patrick

H. Weaver, fr.; Dave D. Moeller, fr. **Fourth Row:** John A. Rexwinkel, jr.; Roger C. Brannaman, jr.; Judson J. Kruse, jr.; Charles Andersen, fr.; Stephen L. Derynck, fr.; Robert P. Petersen, jr.; David M. Butler, jr.; W. Wayne Peter, fr.; Brian P. Holt, jr. **Top Row:** Robert B. Clemen, soph.; Michael F. Nitchals, fr.; Byron J. Kohos, jr.; James A. Bingaman, fr.; Milton R. Butzke, jr.; John F. Clayburg, sr.; Stanton L. Danielson, fr.; Doran F. Tisdale, soph.; William S. Nissen, fr.



Otopalik—Knapp Hall

Otopalik house is a two-year old member of the Towers Residence System. Without colonization officers, Otopalik was slow in becoming a functioning residence; but through the "devotion" of some forty freshmen, the house has made much progress.

Otopalik has sponsored the usual variety of social events ranging from hayrides to exchanges and quarterly parties. Annual inaugural dinners for officers and a steak fry are a part of the short but growing tradition of Otopalik house.



Front Row: Gary M. Lawrenson, soph. (pres.); Donald C. Lee, soph. (v.p.); Robert B. Hedberg, soph. (sec.-treas.); Bill Fleming, sr. (head resident); Frank Murray, fr.; Carl Weaver, soph. Second Row: Jan S. Laurich, fr.; Paul V. Larsen, fr.; Ronald Kueck, fr.; Richard A. White, fr.; Joe Clark, soph.; Greg B. Williams, fr.; Paul Tennenbaum, fr.; John E. O'Neil, fr.; Bryan P. Murnford, fr. Third Row: W. Jeffrey Rickett, fr.; Steve P. Nicklaus, jr.; Russell L. King, soph.; Iet V. Elgersma, fr.; Lance

Hafer, soph.; Michael Matherswin, soph.; Mi Branks, soph.; Barry Owens, fr.; Craig Dexter, fr.; Rodney Biensen, soph. Top Row: William H. Daggett, fr.; William H. Richardson, sr.; Thomas W. Hurst, soph.; Dana J. Fuller, soph.; David A. Brown, fr.; Harris Clampitt, fr.; Bill Balvanz, soph.; Dale Pierce, fr.; Ron Spanel, fr.; James Blain, fr.; Lester H. Madsen, sr.



Front Row: Mike F. Dixon, fr.; Robert H. Riso, jr. (head resident); Dennis A. Abramsohn, soph. (sec.); Ronald E. Reed, soph. (pres.); Leslie G. Duff, jr. (treas.); Barry L. Dickerson, fr. **Second Row:** Kent D. Bloom, jr.; Terry W. Smith, soph.; William A. Gode, fr.; Bryce J. May, soph.; Bruce R. Zelle, fr.; John F. Schmadeke, fr.; John B. Kesling, fr.; James F. Morgan, soph.; Wayne E. Jones, soph. **Third Row:** Edwin J. Basart, fr.; Howard D. Preston, fr.; Allan E. Sikes, soph.; Kurtis J. Koll, soph.; Burdell Hansen, fr.; James J. Burns, fr.; John R. Laughry, fr.;

Terry Svejda, jr.; Lloyd H. Cates, fr.; Samuel P. Hall, fr. **Fourth Row:** Patrick F. O'Brien, fr.; William D. Koch, fr.; Dan Doyle, fr.; Jim Carpenter, fr.; Carey Krull, fr.; Tom Jensen, fr.; Tim Etter, fr.; Dave Jenks, fr.; Alan Lanway, fr.; Pete Vanderloo, fr.; Donald Treue, fr. **Top Row:** Donald DeMichino, fr.; Alan Madsen, fr.; Charles L. Kent, fr.; Gary Roberts, fr.; Randy Pewe, fr.; Richard Rogers, fr.; Gregory Guiter, fr.; Craig Irons, fr.; Dan Saddaris, fr.; Larry DeBuhr, fr.; Gerald Bobcany, fr.; Richard Raimier, fr.

Petersen—Wallace Hall

Geographically the highest house at Iowa State, Petersen worked to establish a "top" name for itself. Beginning with the bed race victory during Orientation Week, the house stayed in front of other houses by being the first with television, first with a lighted sign, first with a house dinner and first with house stationary.

Successful intramural and social programs rounded out this phase of activities. Plus they already had a GSB Attorney General, and FEG Senator and Ag Festival greased pig winner and more.

Raymond—Storms Hall

Raymond residents have been kept busy this year both scholastically and socially. The house was third in the Towers scholastically, having risen one place each quarter during the year. It pioneered TRA social events by co-sponsoring a spring dance in the Towers dining areas.

High points included a hayride, a pizza party during the Orientation Week jumble and an all-house dinner for the first graduating senior. The house regularly enters all intramural events, last year winning two bowling trophies.

Front Row: Bert L. Morton, soph.; Rick Thompson, soph. (sec.); Jack L. Butler, soph. (v.p.); Russell R. Junkins, soph. (head resident); Dwight L. Johns, jr. (pres.); John A. Hand, soph. (treas.). **Second Row:** Wayne Frauenhotz, fr.; Ken W. Peters, fr.; Michael Donley, soph.; A. Dean Morton, fr.; Paul C. Miller, soph.; Larry D. Hermsen, soph.; Terry Visser, jr.; Mark Galey, soph. **Third Row:** William P. Becker, fr.; Robert

A. Jodeit, fr.; James L. Beaver, fr.; Roger C. Woods, jr.; Gary D. Kamrath, fr.; Steve Herbert, fr.; John Kite, soph.; Mark Huebner, fr.; John Quandt, fr. **Top Row:** Larry L. Bittner, fr.; David Hirschman, fr.; John Wood, fr.; William Dahl, fr.; Joseph Lutkenhaus, jr.; Mike Carey, fr.; John Akins, jr.; Mike McCarty, jr.; Greg Hillers, fr.; Ronald Vredveld, jr.



Sage – Storms Hall

With the addition of 38 new house members and an entirely new set of officers, Sage House began the year with renewed vigor. A material product of this vigor, after three years at the Towers, was the building of its first house sign. This unity was continued in an intramural program, the house formal, "April Foolishness," and two successful TRA Pace-makers.

Front Row: James L. Ethington, jr. (treas.); Jerry R. Hall, jr. (pres.); Neil A. Lochmiller, soph. (sec.); Larry E. Stein, jr. (head resident).
Second Row: Morteza Esteky, soph.; Duane C. Peter, soph.; Mickael F. Berndt, soph.; David P. Stang, soph.; Norman N. Parker, fr.; Clifford M. Sorbo, jr.; David J. Hutchens, sr.
Third Row: Ralph D. Clements, soph.; Terry E. Dix, soph.; Donald F. Lynch, fr.; Allen G. Edwall, fr.;

Ronald R. Fiscus, sr.; Stephen P. Garbe, jr.; Martin J. Cunningham, jr.; Richard R. Seamans, soph. **Top Row:** Dave L. Bergeson, fr.; Milton E. Schram, jr.; Dennis G. Scholten, jr.; Randy C. Rumery, jr.; Theodore Wernimont, sr.; Michael E. Lafayette, fr.; Michael J. Gaskill, jr.; Curtis A. Nissen, soph.; Allen V. Guernsey, jr.





Front Row: Neil R. Strong, soph. (pres.); Robert E. Fligg, sr. (head resident); Brian Goughnour, soph. (sec.); Michael A. Halupnick, soph.; Richard A. Roepke, soph. (treas.); John R. Adams, soph.; William D. Meyer, soph. Second Row: Milo S. Paustian, soph.; Ronald O. Rohlsen, fr.; Russ R. Weston, fr.; Gary L. Bouska, jr.; Steven C. Mess, soph.; Charles S. Hurwitch, fr.; J. Duane Gilme, soph.; Dayce Emmert, jr.; James W. Hogan, soph.; Dale K. Vanderschoaf, fr. Third Row: James

R. Reynolds, soph.; William G. Albrecht fr.; Randy Johnsen jr.; Brian L. Muller fr.; David K. Queal sr.; John Weber, fr.; Bill Cadwallader, fr.; Curtis Swaim, soph.; Dennis Larson, soph.; Mark K. Moeller, soph.; Kit Covington, fr. Top Row: Gary L. Fedler, fr.; Michael G. Bacon, fr.; Michael L. Goater, jr.; Mara Schvenke, fr.; Philip Carlson, fr.; James Mahafeld, soph.; Larry E. Elmore, soph.; William D. Varnes, fr.; Greig R. Grimm, soph.; John S. Odell, soph.

Schmidt-Knapp Hall

Although this has only been the second year of existence, Schmidt house has already begun to earn a reputation for itself on campus. Schmidt walked off with two trophies during Veishea; their float was awarded the MRA singles division title and two Schmidt men teamed with a Birch resident in taking the canoe race championship in the mixed division.

Annual construction of a "Schmidt House" has become something of a tradition for Schmidts who are also active socially, in intramurals and in other unsanctioned activities.



Front Row: Anthony M. Kelly, fr.; Anthony T. Grenis, soph. (treas.); Steve M. Jackson, jr. (v.p.); Roger H. Crispin, jr. (head resident); Les L. Westphal, sr. (pres.); David A. Hoyt, fr. (sec.); William C. McCracken, jr. Second Row: Eugene L. Berntson, fr.; Ronald Petersen, soph.; Juan E. Ramirez, fr.; Harold R. Phillipps, soph.; Leroy C. Fortmann, fr.; Michael P. Wells, fr.; Timothy L. Darr, fr. Third Row: Ronald M. Ryan,

fr.; Richard D. Baumann, jr.; Craig S. Frey, fr.; William J. Klimesh, soph.; Kenneth D. Abbas, fr.; Allen E. Zahner, soph.; Glen T. Bazla, sr.; Bob Bohacek, fr. Top Row: Steve T. Supple, jr.; Harlan Ihlenfeldt, fr.; Mickey Inglis, soph.; Richard A. Hobart, fr.; Richard F. Lynch, soph.; Tom Kamp, fr.; David J. Seufferer, fr.

Starbuck—Storms Hall

Fall quarter traditionally brought freshmen and studies, to which residents added intramural activities and a "Let It All Hang Out" dance party, and the James L. Martin Memorial Trophy, a traveling trophy awarded weekly to the member who pulls the biggest boner.

Men also added participation in the TRA dedication with a dinner for Mrs. Starbuck and an open house representing the five points of the house: senior, scholar, freshman, playboy and hangout.

Vance—Knapp Hall

During this, the second year of existence for Vance house, residents have participated in several activities. A house dedication ceremony was held in the den honoring the family of the late Thomas Vance, after whom the house was named.

Democracy is taught in the house and new members quickly learned that majority rules, especially when the selection of a TV program is brought to a vote. Vance house works as a group whether it is watching a wrestling match between the elevators or a Cyclone football game.

Front Row: Dale W. Vincent, fr.; Les E. Lanyon, soph. (v.p.); Jerry M. Volf, soph. (pres.); Paul J. Walker, sr. (head resident); Kenneth J. Hauser, soph. (treas.); Daryl R. Strohbehn, soph. (sec.); Paul L. Lemrick, soph. **Second Row:** Ed L. Hollingsworth, soph.; Dwight E. Hughes, soph.; Thomas H. Anderson, soph.; Ron D. Hanson, jr.; Gary B. Buck, fr.; Dick M. Mensing, fr.; Ken F. Clausen, fr.; Kenton V. TeLindert, fr.; Richard I. Stortz, fr. **Third Row:** Merwin A. Ullestad, fr.; Charles M. West, fr.; Clyde E. Wissler, fr.; Ashwin Shah, jr.; Lew A. Klinge, soph.; Raymond Bolton, soph.; Floyd Striegel, fr.; Franklin

K. Ben, soph.; Robert J. Stahl, soph.; R. Jon Henson, fr. **Fourth Row:** Richard L. Fischer, soph.; Scott J. Sartorius, fr.; John R. Birkland, fr.; Jeffrey Micheel, soph.; Bob J. Reischl, fr.; Harold C. Hansen, fr.; Michael L. P. Nassit, fr.; Thomas M. Parker, soph.; Dan E. Hanisch, sr.; Richard Bjornseth, soph.; Leo Sauser, soph. **Top Row:** Rick M. Gano, fr.; Douglas J. Brown, sr.; Larry D. Young, soph.; Robert S. Stearns, soph.; Jerry P. Oliver, soph.; Steve D. Tetwa, fr.; James A. Lindaman, jr.; Michael T. Gehl, soph.; James P. Sanders, fr.; Robert P. Van Beek, soph.; William R. Blackburn, soph.; William J. Bettin, fr.



Wilkinson—Knapp Hall

Wilkinson house, the walk-up penthouse, provides its residents with a spectacular view plus the added luxuries of leaking ceilings and gurgling, cold water heat.

Being a studious house, the men voted down a television for the second consecutive year and concentrated their leisure hours on more cultural events. For example, a house dinner with Mrs. Margaret Lange, Social Director of the University, helped the men become better versed in the social graces. Her profound ideas were later put to actual use on Wilkinson exchanges.

Front Row: Robert K Walsh, soph. (treas.); Jack M. Welch, jr. (v.p.); Gordon K. Swanson, sr. (pres.); Kenneth P. Reese, soph. (sec.); David E. Jahr, sr. (head resident). **Second Row:** Thomas A. Todd, fr.; David A. Stoklasa, fr.; Kenneth V. Rieck, fr.; Galen H. Goltz, soph.; Michael C. Brumm, fr.; Eugene C. Hillmann, fr.; Richard A. Langan, soph.; Roger Bys, soph. **Third Row:** Gordon Cooper, jr.; Bill J. Bunker, sr.;

Richard J. Baugh, jr.; Darwin Feldt, jr.; Terry Steinhart, soph.; Melvin McNichols, soph.; Dave Jeffres, soph.; Lawrence W. Danforth, soph.; E. Duane Lassen, soph. **Top Row:** Jerry W. Voyna, soph.; Max H. Goodwin, soph.; Dennis P. Hladley, sr.; Ronald R. Mart, soph.; Larry G. Krall, soph.; Richard A. Lack, soph.; Alan C. Chapman, fr.; David M. Cutter, fr.; Richard R. Dideriksen, sr.; David L. Bender, fr.





Front Row: Steven Dougherty, jr.; Jon Hove, sr. (h.r.); David Lautzenhiser, jr. (pres.); John E. Petersen, v.p.; James M. Minch, soph. (sec-treas.). Second Row: Michael R. Broad, fr.; Dennis J. Donohue, sr.; Richard A. Pomaal, fr.; R. Edward Payne, fr.; Dean L. Strasahl, soph.; Randy Hinrichsen, fr.; Rich Freeman, soph.; Jim Bartl, fr. Third Row: Keith A. Sutherland, jr.; Bill A. Sandry, fr.; Dale M. Holland, fr.; Norman W. Kelley, soph.; Dave Iwen, soph.; Chuck Kofron, fr.; Bill Litwinow, soph.; Steve Dodd, fr.; Clint Freiburger, fr. Fourth Row:

John J. Finarty, fr.; Michael D. Tomy, jr.; David A. Swanson, soph.; Robert W. Babcock, fr.; Darrel D. Heuton, soph.; Tom Jones, fr.; Thomas J. Eagstrom, jr.; Tim A. Tone, soph.; Bruce D. Fischer, jr.; Robert L. McBeth, fr. Top Row: Timothy D. Bloom, fr.; Michael K. Johnson, soph.; Chris R. Skaglund, fr.; Alan D. Beneke, fr.; Kent Baker, soph.; DuWayne Snyder, soph.; Edward R. D'Agosta, fr.; Galen M. Chipman, fr.; Richard M. Elliot, fr.; John F. Ballou, fr.; Larry D. Wade, jr.

Wolf—Storms Hall

Wolf House has continually had its paw in TRA and University activities. The only house to have two signs, Storms Hall is sometimes confused with Wolf Hall from the west side.

Of the 57 members 27 are upper classmen, leading to a high degree of unification and success in intramural and social activities.

Many times the girls show up at exchanges, they say, just to see what a true wolf is really like!



MRA-TRA Split Produces Rivalries and Incentives



This year for the first time the Men's Residence Association was completely separate from the TRA. The MRA now consists of the Friley-Helser complex only.

Aside from arguing with the TRA over trivialities, the MRA has managed to accomplish a few things. Last Fall the largest orientation program in the history of the organization was initiated. The possibility of coed housing was studied in detail and it looks as though girls will be living in the newly completed Hughes house and men will be living in Welch and Roberts halls.

Perhaps the most popular accomplishment of the MRA was the development of the Open Hours Policy for men, which enables girls to be in men's rooms on weekends.



HEAD RESIDENTS—Front Row: Douglas E. Barr, sr.; Thomas F. Prendergast, sr.; Martin J. Allen, grad.; James L. Patton, grad. (sup. of h.r. Friley); Harold L. Peyton, grad. (sup. Helser); Richard G. Hadley, sr.; Kenneth L. Thome, jr. **Second Row:** Bill D. Beery, sr.; Michael L. Stewart, jr.; Bill G. Giddings, sr.; Mike Gunsch, sr.; Richard Colgan, jr.; Jim Neppel, jr.; Curtis Jones, jr.; Gary D. Van Engelenburg, jr. **Third Row:** Bob D. Engle, jr.; Cary R. Christensen, jr.; Tim Hartsook, sr.; Mark Sohn, sr.; Doug Pals, sr.; Terry Wilbur, jr.; Bob Severson, jr.;

James McRoberts, sr.; Richard R. Johnson, jr. **Fourth Row:** Arlan Emmert, sr.; James D. Wharry, sr.; Mark W. Petersen, jr.; Earl R. Baderschneider, sr.; Gary F. Hayler, sr.; Gale A. Rasmussen, sr.; John Ridgely, sr.; Richard W. Baird, jr.; Dave L. Seehusen, sr.; Bryan E. Davidson, sr.; Ed Cable, sr. **Top Row:** Ray E. Pleak, soph.; Ronald W. Seipp, jr.; Wayne Heibner, sr.; Loren C. Tucker, sr.; Bruce R. Schoon, jr.; Howard L. Person, jr.; Dan Hanisch, jr.; Kent Burroughs, sr.; Steve Wages, jr.; James D. Eichhorn, sr.

MRA Head Residents

Forty-eight men living in the Friley-Helser complex have the awesome job of acting as head resident to between forty and seventy men.

The job of these men is to act as a friend, disciplinarian, counselor, administrator, leader, and as a good example to the members of their house.

MRA Executive Council

The Executive council is the administrative branch of the MRA. The council is made up of ten officers selected from the 2400 men of the MRA.

During the past year they have written a new constitution, implemented Residence Hall Week, facilitated the guest policy, and worked out a new orientation program.

EXECUTIVE COUNCIL—Front Row: Dean I. Bartelt, sr. (pres.); Larry G. Lobaugh, sr. (social); Howard M. Chatham, sr. (GSB Rep.); Steven W. Stoll, jr. (intramurals). **Top Row:** Duane R. Harryman, sr. (treas.);

Richard A. Johnson, jr. (ext. v.p.); Marvin M. Murd, jr. (act.); Daniel S. Tilley, soph. (public rel.); John Lahner, jr. (sec.); Richard Baldwin, sr. (Int. v.p.).





MRA PRE-Forum—Front Row: Ed Gregory; Mike Render; Dean J. Bartelt (pres.); Verlyn K. Angers, sr.; Phil Howie, jr. **Second Row:** John H. Ranson, soph.; Dale E. Moore, jr.; Champak L. Narotam, sr.; Dennis Longnecker, sr.; John R. Chevalier, jr.; Donald Borchering, sr.; John Hitchcock, sr. **Third Row:** Lawrence J. Schutte, jr.; Michael

D. Nelson, jr.; John C. Lund, jr.; Michael McDermott, jr.; Alan E. Weichmann, jr.; Lawrence C. Kinyon, jr.; Steve C. Pedersen, jr.; Niel R. See, sr. **Top Row:** Richard G. Scherer, jr.; Wayne Montgomery, jr.; Carl C. Roxberg, sr.; Jim Matre, jr.; Richard M. Clark, jr.; John R. Weaterson, jr.; Kenneth M. Currie, jr.; Dan Knudson, jr.; Paul Siemsen, jr.

MRA Presidential Forum

The presidential forum acts as the link between the administration and the houses. The forum is composed of the presidents of each of the 44 houses in the MRA. The men meet once a week at which time they discuss current university issues. The group is influential in the making of policies for both the MRA and the university.

MRA Camera Club

The purpose of the MRA camera club is to provide facilities for film development. These facilities are used by camera bugs, photography students and individual house members for house activities. The club has approximately 35 members and is open to any member of the MRA. Meetings are regularly held at which there have been speakers from the university and slides shows on good photography.

MRA CAMERA CLUB—Front Row: Gerald L. Marton, sr.; Darrell G. Peterson, soph.; Edwin D. Root, fr.; Marvin H. TenClay, sr.; Thomas J. Bell, fr. **Second Row:** Terry L. Williamson, soph.; Marvin C. Tangiawa, jr.; Roger Miller, jr.; Ken Jones, fr.; Claude W. Smith, jr.; Floyd

E. Scharff, fr.; Arlin T. Branhagen, soph. **Top Row:** Joseph A. Klapp, fr.; Francis R. Eberle, soph.; Harlan D. Warden, fr.; George W. Ensley, fr.; Gary E. Tielebein, fr.; Gayln T. Hall, fr.





WEIGHTLIFTERS—Front Row: Andrew D. Newman, fr.; John T. O'Conor, fr.; David E. Niwon, fr.; Roger G. Welty, fr.; Paul Long, fr.; Frank Garber, fr. Top Row: Richard L. Dickson, fr.; Allen L. Lande,

soph.; Nicholas Cassens, soph.; Donnie Peterson, jr.; John Graber, jr.; Galen Baher, fr.; Mark Petersen, jr.

MRA Weightlifters Club

For improvement of your health and great competition what can beat the sport of weightlifting? The 50 members of the MRA Weightlifters Club support this theory all the way. Each year the club competes in state meets and has had several champions and runners-up in weightlifting and powerlifting. On October 19 the Club sponsored a weightlifting clinic and now is working toward plans for future intercollegiate meets.

Amateur Radio Club

Radio transmitting equipment is forbidden in Iowa State dorm rooms, but once again, student ingenuity has triumphed. This group of student radio operators have developed a means by which students interested in amateur radio may follow their hobby while still living in the dorms. The result, the Cyclone Amateur Radio Club, is now in the process of building up complete transmitting and receiving facilities in order that a larger number of interested MRA members may join this organization.

CYCLONE AMATEUR RADIO CLUB—Front Row: Lloyd G. Rasmussen, jr. (pres.); Phillip C. Florine, sr.; Peter T. Uhler, jr. (v.p.). Back Row:

Glen P. Kesselring, jr.; Vincent F. Jackson, fr.; Alan D. Hubbard, fr.; Darrel G. Peterson, soph.





Front Row: Hank L. Bakelman, soph.; Steve R. Harmon, soph.; Bill G. Giddings, sr. (h.e.); Robert Bartlett, soph. (pres.); Michael J. Bean, soph. (sec.); Gary A. Lindaman, soph. (v.p.); James C. Franson, soph. (treas.). **Second Row:** Edward C. Ross, fr.; Richard S. Uber, fr.; Paul F. Fisher, sr.; Paul H. Willis, fr.; Tim Sorensen, fr.; Rodney Jensen, fr.; John D. Leo, fr.; Lee Tank, fr.; Richard A. Caruth, jr. **Third Row:** Daniel J. Cechini, fr.; Robert J. Boner, soph.; Douglas C.

Powell, fr.; John L. Dorsch, sr.; Bruce D. Burroughs, fr.; Roger G. Welty, fr.; Denny D. Awe, fr.; Daryl Nielsen, soph.; Bruce Buntle-meyer, fr.; James Rummery, sr.; Bert Lohr, soph.; Carroll E. Gravert, fr. **Top Row:** Tim D. Frevert, soph.; Carl N. Carlson, fr.; C. G. Kellogg, soph.; Ron M. Nelson, soph.; Edward B. McCutcheon, jr.; Gary Colsoon, jr.; Stephen Beadel, fr.; Don Winkler, fr.; John W. Rich, fr.; Chuck Lindstrom, fr.; Tom Baughan, soph.

Bennett-Friley Hall

Although Bennett hasn't been noted as one of the more active houses in intramurals, University or social events, they have been trying. They did participate in intramural football and came up with a third place in the All-University division. As a highlight for the house members' winter quarter, "A Walk in the Black Forest" was held in conjunction with Knapp house and Welch hall.

Beyer-Friley Hall

Beyer House has traditionally been one of the more active houses in the intramurals program. Beyer was among the top ten houses last year and has pursued a vigorous program again this year. The house social life has been encouraged by a house picnic and Halloween party as well as a Christmas party and Spring dance. The men of Beyer have shown an interest in world affairs by sending two delegations to the Iowa Model United Nations.

Front Row: Michael A. Welle, fr.; John C. Lund, jr. (pres.); Gee White, soph. (v.p.); Gordon Dreier, jr. (sec.); Hal Miller, soph. (treas.); Richard Hadley, sr. (h.e.); Norm Wilkerson, fr.; Allen Heinemann, fr. **Second Row:** Paul C. Thoreson, soph.; Ronald D. Weller, jr.; David D. Hollenbeck, jr.; Frank A. Risler, soph.; Walter L. Scott, fr.; Dennis Woodruff, fr.; Robert Behnkendorf, jr.; Tom Hock, fr.; Bob Barr, fr.; Paul A. Marshall, fr.; Doug R. Smith, fr.; Gene L. Hassman, jr. **Third Row:** Ronald R. Linker, soph.; James C. Kenney, soph.; Allen L. Snyder, fr.; Gaylen L. Martinson, jr.; John E. Snarskis, fr.; Raymond E. Stecker, jr.; Bruce R. Huisman, fr.; Allen L. North, fr.; Gordon R. Kennedy, fr.; Steve Klekar, fr.; Steve Marsh, fr.; Norman Craig, fr.

Robert W. Huss, fr. **Fourth Row:** Tom Honeyman, fr.; Steven G. Re-nard, fr.; Robert Hanson, sr.; Martin T. Beer, fr.; Donald L. Bunting, fr.; Kenneth L. Hintze, fr.; Larry R. Glienke, fr.; Kirby S. Mohr, jr.; Richard C. Dewey, fr.; Ricke G. Nelson, fr.; Gerry G. Ramsay, fr.; Richard J. Becvor, fr.; Keith E. Snidker, fr.; Jerald P. Harms, sr. **Top Row:** Richard A. Shaw, fr.; Gary D. Lorimar, fr.; Dennis F. Svaboda, fr.; John R. Buis, jr.; Maurice L. Moffitt, fr.; Norman J. Farrington, soph.; Harlan D. Warden, fr.; Alan L. Koehler, soph.; David L. Luscombe, soph.; J. David Stout, fr.; John F. Hartwell, fr.; Larry W. Lorimar, fr.; Delmar C. Warren, jr.; Eric Tisdale, soph.





Front Row: William Sick, soph. (sec.); Rex Friesleben, sr. (treas.); Jim Neppi, jr. (h.r.); Don Knudson, jr. (pres.); Mike Navarofil, jr. (v.p.); Marvin TenClay, sr. (ext. v.p.). Second Row: Cletus F. Wander, sr.; W. David Butzman, fr.; James W. Sick, jr.; David C. Twedt, sr.; Jon E. Foley, sr.; Bruce P. Bickel, soph.; Sam K. Doran, jr.; Habibalah Ghaemmaghami, jr. Third Row: Vaughn L. Paragamian, sr.; Dennis P. Kingery, jr.; James C. Diefenbaum, fr.; Thomas A. DeWitt, jr.; Wesley M. Jansen, fr.; Charles C. Kreager, jr.; Ben C. Wiese, grad.

Clayton T. Rye, jr.; Marvin L. Hooker, jr. Fourth Row: Alan L. Andersen, soph.; Richard S. Baldwin, sr.; Mel D. Schettler, soph.; Gary F. Wainwright, fr.; John F. Zahner, jr.; Merle R. Witt, soph.; Joe A. Muff, soph.; Patrick H. Pickett, sr.; Ronald D. Parker, soph.; Richard L. Dickson, fr. Top Row: Craig A. Athen, fr.; David B. Sloop, fr.; Robert L. Loffin, fr.; Lambert H. Glasser, fr.; Paul R. Mueller, jr.; David R. Stilwell, soph.; Dean L. Reck, fr.; Glen R. Bente, jr.; Jim Davenport, soph.; Gene M. Severson, sr.

Brown—Helser Hall

Probably the biggest stumbling block for Brown this year was a fifty per cent turn-over in house membership. It makes it difficult for a house to do much more than be selected as one of the MRA Open houses, have a house hayride and a party at the Ledges. This isn't to say that the turn-over precludes any type of accomplishments. The house placed third in Class A football, second in Class B basketball and garnered the most intramural points fall quarter.

Caine—Friley Hall

Caine House Caine House Caine House Caine House Caine House
 Caine House Caine House Caine House Caine House Caine House
 Caine House Caine House Caine House Caine House Caine House
 Caine House Caine House Caine House Caine House Caine House

The men of Caine don't think there's anything else that *can* be said.

Front Row: Colin C. Hul, fr.; Richard A. Boller, jr. (sec.-treas.); Gale A. Rasmussen, sr. (h.r.); Allan E. Watters, jr. (pres.); Michael A. Warner, sr.; Timothy L. Rundquist, soph.; Vincent K. Wong, soph. Second Row: J. Stephen Herring, fr.; Dennis J. Gustafson, jr.; Michael W. Hennen, fr.; Ming K. Chan, jr.; David K. Fung, fr.; Larry D. Vermie, fr.; Nam C. Tran, soph.; Michael R. Merritt, soph. Third Row: Duane L. Chaloupka, soph.; Steve L. Galm, fr.; Rickie J. Gordon, fr.; David B. Williams, fr.; Orin J. Linden, soph.; James N. Richmann, fr.; Karl

A. Larson, jr.; Randy W. Wiley, fr.; Arlan E. Freeman, soph. Fourth Row: Ronald L. Piltz, jr.; Robert N. Kayser, fr.; Jon P. Okenford, fr.; Joel A. Fuhrman, fr.; Ted A. Harms, fr.; David L. Grissom, soph.; Stalney M. Paulson, fr.; Dennis P. Grossman, fr.; Joel F. Zamostil, fr.; Doug Putensen, fr. Top Row: Edward L. Hammemo, soph.; Kenneth B. Leitling, soph.; Dennis M. Johnson, soph.; James H. Madill, soph.; Rodney K. Wright, soph.; James H. Giese, fr.; Kenneth B. Morris, soph.; Terry L. Stratton, fr.; Robert B. Nieman, jr.





Front Row: Scott C. Kyle, fr.; Robert M. Plueger, sr. (v.p.); Steven J. Fonda, jr. (sec.); William L. McGinnis, jr. (treas.); Carl C. Roxberg, sr. (pres.); Larry Fletcher, soph.; Richard H. Colgan, jr. (h.r.). Second Row: Verlyn R. Larsen, sr.; Steve J. Legvold, sr.; Michael J. Ransom, soph.; Fred L. Jenkins, sr.; David E. Newton, fr.; Eril G. Osen, sr.; Steven J. Gibney, soph. Third Row: Arthur J. Phares, jr.; William O. Frank, soph.; Dennis L. Otten, soph.; Nick Messamer, fr.; Dale Pierser, jr.; Dave Wheatley, jr.; Joe Vich, jr.; Donald J. Perschau, soph.; Bob

Hanno, jr. Fourth Row: Rodger E. Larsen, jr.; Robert D. Sperry, jr.; Chuck Mallow, soph.; John Burr, fr.; Francke Wolberg, sr.; Tim Kleemeier, jr.; Darrel Peterson, soph.; Craig Kinsman, jr.; Frank Markum, jr. Top Row: Michael A. Carpenter, soph.; David K. Otten, fr.; Roger D. Stumpe, fr.; James A. Larson, soph.; V. Jay Wissink, fr.; Russell A. Neely, soph.; Steve K. Berry, jr.; David L. Johnson, soph.; Andrew D. Newman, fr.; Dennis M. Fryar, soph.

Carpenter—Helser Hall

The Carpenter house men continued their undefeated streak by winning the "Battle of Beef Contest" for the third year. The winners of this tug of war received steak dinners with all the trimmings. First place in the wild cow riding contest of the Cyclone Stampede was also captured by house members.

Social life this year included dinner exchanges, hayrides, and serenades. Carpenter is even represented in various University activities such as varsity athletics, the ISU marching band and the Iowa State singers.

Cessna—Friley Hall

Refusing to let their lilliputian membership danger activities, the men of Cessna charged through the year with determination and esprit de corps. Their troops boosted a favorite son to MRA Vice-president, won two bowling championships and brought home awards for Blast participation, One-hundred per cent GSB election participation and one of the highest grade points in the MRA. However, the highlight of the year had to be when the Sigma Phi Omicron pledges brought home "The Christmas Bush."

Front Row: Robert J. Kinney, fr.; Steve H. Oehler, soph. (sec.-treas.); William M. Moore, jr. (pres.); Duane M. Murken, soph. (v.p.); Ronald D. Fell, fr.; Dale S. Bartelt, soph. Second Row: George J. VanRiper, fr.; Mike T. Halbrook, fr.; Charles F. Goddard, fr.; David A. Dirks, fr.;

Patrick P. Drew, fr.; Ronald E. Daniel, fr. Top Row: Steven M. Zimmerman, sr.; Arthur L. Schueneman, fr.; John P. Kraesen, fr.; John T. Meyer, fr.; William D. Parker, fr.; Guy E. Mueller, fr.; Steve M. Thatcher, soph.





Front Row: Allyn Weber, jr.; Merle A. Renaud, soph. (treas.); Larry Glick, sr.; Dick Schedtler, soph. (sec.); Steve Pedersen, jr. (pres.); Gary Hayler, sr. (h.r.); Brent Johnston, soph.; Richard Fawcett, soph. Second Row: Corwin D. Fee, soph.; Elmer L. Miller, soph.; David L. Warren, soph.; William T. Krahling, fr.; Sammy A. Sinram, jr.; Stan C. Price, soph.; Thomas L. Moore, soph.; James R. Willis, jr.; Dennis G. Reinke, fr.; Bob B. Heithoff, sr. Third Row: Daryl J. Upmeyer, jr.; Robert E. Johnson, fr.; Bruce K. Nelson, jr.; Ralph E. Croxdale, soph.; Paul Hibbing, fr.; David Radosevich, jr.; Russ Collins, fr.; Bob Bierkamp, fr.; Marvin McGlynn, jr.; Richard C. Blahnik, fr.; Michael

Huston, sr. Fourth Row: Jack E. Winkler, soph.; Gary M. Shivers, fr.; Howard J. Mead, sr.; John J. Greek, fr.; Stuart J. Dykstra, soph.; Richard Waldmeier, soph.; David Groff, soph.; Richard Price, soph.; Richard Miller, soph.; David Koenigs, fr.; Craig C. Cool, soph.; Gary E. Brandt, soph.; John L. Crees, soph. Top Row: Jim R. Seymour, fr.; Dave Blunk, fr.; Mike Maulton, fr.; Tom Jamison, soph.; Roger W. Hunt, sr.; Alex Kloster, soph.; Tom Parrish, fr.; Terry Suohamel, fr.; Gary D. Thomas, jr.; Martin Hatteberg, soph.; Neil Matt, jr.; Larry Tamm, jr.; Larry Brown, fr.

Chamberlain—Friley Hall

Little sister Lyon hall provided much of the social life for the men of Chamberlain house. Last spring a spring formal was held with her and throughout the year there were many exchanges. Chamberlain received recognition for having the top open house in the M.R.A. Residents also constructed a Blast booth with Welch hall. In sports Chamberlain has made a name for itself too. They came out on top in the class A bowling tournament and fought hard in intramural football and basketball.

Converse—Friley Hall

Converse Brings a Psychedelic Cyclone to Homecoming in the MRA-WRA combination lawn display, Fasmark and Converse won the third place trophy. The enthusiasm of the freshmen was largely responsible for this success. Converse displayed some talent in the academic sphere as well. Last winter quarter Converse was in the top ten of the MRA.

Front Row: Dean N. Gogstetter, fr.; Richard H. Buchmann, sr.; Brad C. Sweet, jr. (pres.); David B. Kerr, jr. (sec.-treas.); Howard L. Person, jr. (h.r.); Anthony V. Criscala, jr. Second Row: David L. Chevalier, fr.; Daniel C. Pullen, fr.; Sterling C. Young, fr.; David M. Hayworth, fr.; John R. Hunt, jr.; Jack L. Shumate, fr.; John F. Petersen, fr.; Lance L. Longman, fr.; Terry D. Schreiner, soph. Third Row: Steven K. Hansen, soph.; Marvin C. Tanigawa, jr.; Ron D. Thompson, fr.

Chris R. Olsen, soph.; Gary R. Vanev, soph.; Robert D. Wendt, fr.; Robert C. Bringolf, fr.; Michael J. Kucera, jr.; Stephen D. Young, jr.; Alan H. Sedore, fr. Top Row: Thomas L. LaBron, soph.; Donald T. Hardersen, fr.; Ronald A. Henderson, fr.; David A. Anderson, fr.; Robert S. Tuttle, sr.; Robert L. Owens, fr.; Gary E. Tielebein, fr.; William Tubbs, fr.; Jon Leyen, fr.; Paul Stadvold, jr.; Randall I. Deitchler, fr.





Front Row: Christopher H. Parker, fr.; Scott D. Whittaker, fr.; Allan R. Olson, jr. (v.p.); Calvin A. Lyle, jr. (sec.-treas.); Craig C. Hellyer, sr. (pres.); James D. Eichhorn, sr. (h.r.); Myron W. Person, fr. Second Row: Richard H. Morris, soph.; Gary M. Adams, fr.; Eugene A. Doran, jr.; Mark R. Sunday, soph.; John S. Goode, soph.; Phillip A. Smith, soph.; Ronald J. Wagner, jr.; Harold W. Miller, soph. Third Row: Ken Walker, fr.; Mike Hall, soph.; James E. Oetken, sr.; Greg Christensen, fr.; Ronald Lenth, soph.; Robert Kugel, jr.; Jack L. Taylor, sr.; Roger A. Repstien, soph.; Robert L. Smith, soph. Fourth Row: John

F. Rump, soph.; Norman L. Koenigsberg, fr.; Steve L. Alloway, fr.; Tim J. Walker, soph.; Steven J. Bilyeu, soph.; Doug L. Hunsley, fr.; Jim C. Ausborn, jr.; Dennis L. Schwerin, soph.; Bruce A. Turner, soph.; Jim E. Doolittle, fr.; Stephen A. Weyl, jr. Top Row: William A. Burling, soph.; Gary E. Herzberg, jr.; Dennis W. Peterson, jr.; John S. Ebsen, fr.; Keith A. Burbank, soph.; Jeffrey M. Walt, sr.; Dave J. Ries, fr.; Terry Stumme, soph.; Marc C. Albertsen, fr.; Ken L. Barthelmon, fr.; James F. Nash, jr.

Davidson-Helser Hall

For the third time out of the four years since it was chartered, Davidson House won the honor of creating the Veishea Queen of Queens Float and representing Iowa State at Drake Relays. Davidson men excelled in intramural sports, including bowling, volleyball, basketball, football, handball, archery, and billiards. The men enjoyed an "exciting" social year which was highlighted by the annual formal, "Snowbound", at the Boone Country Club. The year was culminated by a stag steak fry.

Dodds-Friley Hall

Dodds house is perhaps one of the busiest houses in the M.R.A. The house initiated two new traditions during the year. The H.R. invited faculty members to speak on varied subjects, and initiated an Open House policy. "Mancini on the Move" was the title of the Dodds-Sims Veishea float. In intramurals, Dodds was first in class B bowling, second in the Battle of the Beef contest, third in trapshooting, and first in co-rec volleyball.

Front Row: Michael F. Dashner, fr.; Mark F. Sohn, sr. (h.r.); Richard M. Clark, jr. (pres.); Norman R. Kammin, jr. (v.p.); Philip W. Huff, jr. (sec.-treas.); Lloyd P. Krug, fr.; A. Carson Toepfer, soph. Second Row: Larry L. Magee, sr.; Ralph E. Elliott, jr.; Dale G. Royer, fr.; Richard A. Harding, fr.; Roger D. Hansen, jr.; Howard L. Swain, sr.; Leon K. Harms, sr.; Thomas F. Prendergast, sr.; Norman D. Skadburg, jr.; Robert L. Madsen, jr. Third Row: Keith E. Nichols, jr.; Bruce E. Bailey, soph.; Douglas P. Brown, jr.; Daniel R. Price, soph.; Russell R. Hagen, soph.; David A. Krug, soph.; Gordon A. Anderson, fr.; Daniel J.

Burkhart, jr.; Mel L. Zwicky, fr.; Gary J. Claeys, soph. Fourth Row: Kenneth D. VanHaven, sr.; Michael D. Olson, soph.; Michael E. Rennekamp, jr.; Robert C. Millen, soph.; David L. Olsen, sr.; Gregg R. Possehl, fr.; Kendall B. Messer, fr.; Dean Hauschildt, soph.; Ron E. Brott, fr.; William R. Schultz, fr.; Sandy S. Schenck, jr. Top Row: Jerry L. Starr, sr.; John R. Grump, soph.; Mike T. Pliner, fr.; Merle M. Anders, sr.; Joe C. Wathan, soph.; Doug S. Johnson, soph.; Darwin R. Krebs, sr.; Larry K. Sheppard, sr.; Tom Jones, soph.; Dennis B. Puffer, sr.; Gib Klefstad, soph.; E. John Camp, soph.





Front Row: Alan L. Peltz, sr.; Arlan C. Emmert, sr. (h.r.); Donald Borcharding, sr. (pres.); Les Stolte, jr. (v.p.); Gary Kramer, soph. (sec-treas.); Kirk D. Mattes, fr. Second Row: Gary L. Pullen, jr.; John R. Braymen, fr.; Doug M. Carlson, soph.; Carl R. Jacob, sr.; Duane J. Gallagher, fr.; Robert C. Chapuran, soph.; Bruce N. McDonald, soph.; Denny D. Juel, fr. Third Row: David A. Miller, fr.; Duane E. Redlinger, fr.; Mehmet Paksoy, sr.; Duane J. Erdmann, sr.; James M. Finley, sr.; Richard VandeVorde, sr.; Michael Avgenackis, soph.; Gene

Baugh, soph.; Larry Swanson, soph. Fourth Row: John C. Wagar, jr.; Dennis E. Tripp, jr.; Jeff Klomp, soph.; James H. Clark, jr.; John F. Gabriel, jr.; Bob Tindall, fr.; Mark Brown, sr.; Jon Fussell, soph.; Ron Wilson, fr.; Dan R. Morrill, soph. Top Row: Leo V. Wobeter, soph.; Bob Wych, soph.; Boyd Runyan, fr.; Gary Broadston, soph.; Jerry Thompson, jr.; James J. Brink, jr.; Mike Sloey, sr.; Craig Spear, soph.; Ray Leege, sr.; Dave Schimpf, soph.

Elwood-Helser Hall

The men of Elwood took a more active part in Homecoming '67 than some and built a display with Miller house. Intramural participation is strongly concentrated on volleyball and basketball. Elwood teams are defending champions in class A volleyball, and runner-up in the class A basketball.

Fairchild-Friley Hall

The men of Fairchild, after being split up Spring quarter, returned to bright new living quarters this fall. A completely renovated Hughes hall was a welcome sight. To show off their new home an open house was held for parents and other guests on Parents Weekend. The renewed spirit continued with plans to hold a house formal which had proved so very successful the previous two years, along with the regular intramural and social programs.

Front Row: Tim R. Carrigan, soph.; James D. Wharry, sr. (h.r.); Wayne R. Montgomery, jr. (pres.); Roy L. Gibeau, jr. (sec.); Richard L. Garnt, sr. (v.p.); Richard Okeson, jr. (treas.); Chung-Kut Lu, fr. Second Row: Richard D. Finley, jr.; Jack R. Harris, jr.; Gary L. Wade, soph.; Bruce G. Miller, fr.; John N. Case, fr.; Ron Swank, jr.; Al R. Hill, soph.; Kent A. Rogers, sr.; Thomas Reamon, jr. Third Row: William U. Determan, jr.; John A. Langerman, soph.; Craig E. Larson, fr.

Steven J. Bartlett, fr.; Paul J. Thorp, soph.; Jerry D. Brockman, jr.; Phil G. Taggart, fr.; Jim Cashman, fr.; Richard W. Gallentine, jr.; Eugene Schaefer, fr. Top Row: Craig E. Claussen, jr.; Alan D. Hubbard, fr.; Richard Stumbo, sr.; Noren D. Smith, soph.; Theodore B. Bright, jr.; C. Wayne Jensen, jr.; James I. Allen, jr.; Glenn Goergen, fr.; Larry Bruening, soph.; Andy Shell, soph.





Front Row: John R. Chevalier, jr. (pres.); Charles P. Buck, jr. (v.p.); Richard A. Swanson, jr. (sec.); Kenneth R. Tow, jr. (treas.). **Second Row:** Ben E. Allers, fr.; Thomas Blinks, fr.; L. Jack Davis, fr.; Alan D. Hamilton, fr.; Steve Eaton, soph.; Dennis McGuire, fr.; Larry V. Zach, sr.; Dean L. Peyton, soph. **Third Row:** Thomas R. Harry, fr.; Robert L. Hitzusen, fr.; Greg S. Hutchinson, fr.; Robert H. Severin,

fr.; G. Thomas Wade, soph.; John Hockspeier, sr.; Tom Brand, soph.; Robert Walker, jr.; T. Alan Neyens, fr. **Top Row:** Jerry G. James, fr.; Keith D. Westendorf, soph.; Rex P. Smith, fr.; Otto C. Clausen, soph.; Daniel A. Skelton, soph.; Roderick A. Hutchinson, jr.; Paul J. Longman, fr.; John L. Duvas, soph.; William J. Gilchrist, jr.; John R. Townsend, fr.

Firkins—Helser Hall

The 1966-67 school year was a profitable one for the members of Firkins house. Firkins was chosen as the Number one house in the M.R.A. The men of Firkins combined with Turner house to build the second place Homecoming lawn display in the MRA-WRA division. Winter quarter was climaxed by the House formal, "Snow Bound," and the winning of the first Snow Sculpture contest with one giant snow woman. Spring quarter saw the building of Veishea float, "The Progress of Courtship."

Foster—Helser Hall

Foster House helped cupid last winter with their winter formal "Our Winter Love", as well as with the usual exchanges plus a hayride. Both intramural and activity jocks brought honor to the house. Foster won class B in volleyball, and second place in the M.R.A. open house. Scholastically Foster House was competing for the bottom spot in the residence grade point rankings, however, several men did become good card players, excellent procrastinators about studying, and experts on T.V. watching. May was Foster clean-up month: all 54 men were thrown into the showers.

Front Row: Phillip C. Florine, sr.; Michael K. Comstock, jr. (esc.-treas.); Jon G. McCarty, jr. (v.p.); Verlyn K. Anders, sr. (pres.); Kenneth L. Thome, jr. (h.r.); Craig S. Owens, soph. **Second Row:** Larry J. Fullenkamp, fr.; Stephen A. Shiery, fr.; Marvin D. Johnston, jr.; Ronald C. Saltzman, fr.; James L. Hackney, jr.; John C. Adams, jr.; Brian J. Hunter, jr. **Third Row:** Gernot Pscheid, grad.; Thomas F. Fullenkamp, jr.; Larry B. Bowers, jr.; Thomas G. Michael, soph.; Bruce F. Hurst, fr.; Harry J. Goss, fr.; David A. Smith, soph.; Ron L. Jolliffe, sr.

Gary A. Weaver, jr. **Fourth Row:** Eldon L. Rohlena, soph.; Darrell L. Hayden, soph.; Stephen J. Sabolchick, fr.; David L. Rutgers, jr.; Bernard B. Banker, soph.; Danny R. Coulson, jr.; Ken R. Richter, jr.; Del R. Axtell, jr.; Dennis C. Augustine, soph.; Tom N. Lorenz, fr. **Top Row:** Roger E. Allen, soph.; Gregory L. Baumert, fr.; Nathan F. Burnham, fr.; Gerald L. Hansch, soph.; Neil E. Whigham, fr.; Dennis D. Etheredge, soph.; Robert A. Snider, jr.; Lyle R. Ehlers, jr.; Allen L. Hawe, jr.; John L. Nepote, soph.; Don E. Sanftner, sr.





Front Row: Randall B. Keil, jr. (v.p.); Richard L. Goings, jr. (ext. v.p.); Allen E. Lone, soph. (sec.); Harvey W. Curtis, jr. (pres.); Dennis G. Martin, jr. Second Row: Dale McDonald, soph.; Bryan Sorensen, fr.; Jerald Lee Morrison, sr.; Tim Huffard, soph.; Dan Dailey, fr.; Don B. Kelsey, soph.; Douglas L. Jacobs, fr. Third Row: Stephen R. Miller, jr.; Richard K. Keith, fr.; Charles C. Lore, jr.; Jeffrey J. Dolan, jr.; Howard M. Chatham, sr.; Ronald D. Coughlin, fr.; Bruce B. Beerman, fr.; J. Robert Thompson, sr. Fourth Row: David R. Paulin, fr.; John

R. Gockel, jr.; Stephen E. Bennett, sr.; Leon J. Blanchet, jr.; Ted H. McDonald, fr.; Christopher B. Carey, soph.; Donald D. Maxwell, fr.; Gary D. Balmer, fr.; Ray T. Harm, fr. Top Row: Danny F. Clark, fr.; David R. Thistlethwaite, jr.; Jerald L. Johnson, fr.; Robert D. Gwinn, soph.; David E. Wells, jr.; David F. Aschbrenner, fr.; Bill R. Dayton, soph.; Warren J. Schaefer, sr.; James M. Lauritsen, fr.; Allen E. Koenig, fr.

Franklin—Friley Hall

A new Hughes hall awaited the men of Franklin upon their return to ISU this fall. Because of the renovation, many of the house activities were broken up during Spring quarter. However, they did participate in intramurals and enjoyed (?) a house dinner and the fourth annual steak fry. This year Franklin displayed more unity than ever by building a Homecoming lawn display and participating in many exchanges (mostly verbal). Some of this unity was displayed in the turnout for the house picture.

Fulmer—Helsler Hall

Exchanges are the main social activity of the men of Fulmer house. They have had dinner and picnic exchanges throughout the year. Last spring the men had a steak fry and participated in the canoe races for Veishea. The house also enters almost every intramural activity offered and studies a lot, making it fifth in the MRA Fall quarter.

Front Row: Roger Krull, soph.; Stephen Simon, jr. (v.p.); Mike J. Puff, soph. (h.r.); Lawrence C. Kinyon, jr. (pres.); Leslie L. Fluckey, soph. (sec.-treas.); David J. Traeger, sr. Second Row: John O'Connor, fr.; Alan Bogan, soph.; Dave Siefkas, soph.; Wayne Anthony, fr.; Ted Meyer, soph.; Ken Downing, jr.; Edwin Ricks, fr. Third Row: Gregory G. Madsen, soph.; Dean R. Pickerell, jr.; Dennis E. Pierson, soph.; Wayne Halst, soph.; Richard W. Bailey, fr.; Albert E. Hott, soph.; David M. Dickens, jr.; Merrrell D. Kilborn, soph.; Mark B. Hol-

lingsworth, soph.; Dan Sievers, fr. Fourth Row: Thomas P. Pratt, soph.; Richard A. Paulus, soph.; Richard D. Dausener, fr.; Gilbert H. Petersen, fr.; Ronald D. Hartog, jr.; Randall L. Olson, jr.; Michael P. Noel, sr.; Baird A. Cook, jr.; Daniel R. Jimenez, fr.; William G. Kruhm, jr. Top Row: Craig A. Patterson, soph.; Steve P. Boyce, jr.; George A. Pierrot, fr.; Kim L. Johnson, soph.; Peter D. Hansen, jr.; Nicholas M. Frey, soph.; Dennis E. Andrew, fr.; Alan R. O'Neal, fr.; James E. Lehr, jr.





Front Row: Terry Lebo, soph.; Tim Hartsook, sr. (h.r.); Neil R. Seen, sr. (pres.); Dwight Dillivan, jr. (v.p.); Byron Witt, jr. (sec.-treas.); Richard Humphrey, fr.; David E. Johnson, soph. **Second Row:** Steve E. Johnson, fr.; Bob E. Horne, fr.; Gary L. Widdel, fr.; George M. DeVault, fr.; James L. Keehner, sr.; Danny J. Wall, soph.; Philip R. Lebo, fr.; William L. Redenius, sr. **Third Row:** Allen D. Upmeyer,

jr.; Wayne E. Souer, jr.; Joe L. Calder, fr.; Dennis L. Esselmann, sr.; Douglas C. Jones, jr.; Richard D. Siems, jr.; Mark D. Grabe, fr.; Kevin N. Sandholm, fr.; Richard Presto, jr. **Top Row:** James A. Henderson, soph.; Jeffrey A. Bertelsen, fr.; Dennis Fenn, jr.; Jack G. Cannon, fr.; John M. Lanning, jr.; Ronald L. Taylor, soph.; Clifford W. Johnson, fr.; Loren P. Furland, sr.; DeWayne C. Nelson, soph.; Bruce F. Rich, fr.

Godfrey—Friley Hall

Intelligence is abundant in Godfrey house. This has been proven by their grade point fall quarter. Godfrey was number one in the MRA scholastically. Athletically the Godfrey men have done outstanding in all intramurals in which they have participated. They won the Class A championship in basketball last Spring.

Haber—Helsler Hall

Through a series of exchanges the men of Haber have won a sister, namely Walls house in Maple hall. With their sister the men held a formal, "Avalanche", this Winter. On the social scene this year Haber has also had a hayride and a party at the 4-H camp. The house is quite active in intramurals including bowling, volleyball, basketball, softball, billiards, and handball. Haber boasts the individual handball champ and a second in class B volleyball for Fall quarter.

Front Row: Tom N. Hansen, soph.; Craig L. Conover, jr. (sec.); Kenneth M. Currie, jr. (pres.); James E. Beyer, soph. (treas.); Dan Hanisch, jr. (h.r.); Charles W. Fay, sr. **Second Row:** Dennie A. Fuller, sr.; Kenneth A. McKee, soph.; Delbert R. Winterhof, fr.; Lynn A. Nelson, jr.; Eric P. Spring, soph.; Jerry A. Clausen, fr.; Keith L. Cheney, fr.; Robert J. Wienert, jr.; Ronald E. Keller, sr. **Third Row:** Nathan E. Viall, sr.; Leon L. Cuhel, fr.; Roger E. Brannian, jr.; Donald E. Bauman, jr.

Galen E. Baler, fr.; Terry L. Morris, fr.; Bob R. Ellis, fr.; Larry V. Fedler, soph.; Timothy J. Hansen, sr.; Gary A. Liedtke, sr. **Top Row:** Alan M. Behrens, fr.; Allan R. Lester, fr.; Clark R. Bader, fr.; Dennis D. Scar, fr.; Ivan J. Kenney, fr.; Bryan A. Anderson, fr.; Charles W. Bell, fr.; Kent E. Hyndman, fr.; Dennis G. Bader, fr.; Jon R. Reese, soph.; Duane L. Abbey, jr.





Front Row: Joseph W. Yedlik, soph. (sec.); Gail R. Dieleman, jr. (v.p.); Robert D. Evans, sr. (pres.); Mark W. Petersen, jr. (h.r.); William J. Bloudek, soph. (treas.); John A. Haglund, sr. **Second Row:** Terry R. Smith, soph.; Douglas D. Matthies, soph.; Stuart B. Grade, fr.; David F. Booth, fr.; Jim C. Broad, fr.; Melvin E. Rice, soph.; Marvin L. Duffus, fr.; David L. McKinney, jr. **Third Row:** Jim A. McConnell, fr.; Dennis R. Wailes, soph.; Mart A. Gaines, fr.; Terry J. Bricker, fr.;

Marshall J. Mugge, soph.; Richard L. Intlekoffer, soph.; Ron A. Strand, sr.; Roger H. Dahlstrom, soph.; Alan C. Wilson, fr. **Top Row:** Jim L. Deal, soph.; Gordy A. Klatt, jr.; Norman G. Barkema, soph.; Dean L. Teslow, fr.; Robert E. Goddard, sr.; Larry C. Agler, soph.; Robert J. Intlekofer, fr.; Alfred VanDeWalle, jr.; Ron Hawk, fr.; Joel Good, fr.

Halsted—Helser Hall

Halsted's most outstanding effort of the past year was the wooing, but perhaps not winning, of McGlade house in Elm as a little Sis. This fall Halsted's name was put on campus with a new house sign. The yellow-gold Old English letters make theirs one of the finest house signs on campus. Fall activities included a serenade, the annual Homecoming "Woodsie", and a night of "Pumkin Caroling" with the houses little Sis.

Harriman—Friley Hall

This fall the men of Harriman house were finally able to return to the newly remodeled Hughes hall. The new facilities along with a new color television purchased by the men should help to make Harriman the show-place of the M.R.A. as soon as the curtains arrive from Belgium. The men feel things are definitely looking up for Harriman.

Front Row: Tom Rusk, fr.; Ken Sebert, soph. (sec.); Mike Stewart, jr. (h.r.); Jim Berry, soph. (treas.); Alan Hunter, soph. (v.p.); John Ransom, soph. (pres.); Keith Piatt, fr. **Second Row:** William F. Drewry, fr.; Ronald W. Beermann, fr.; Michael F. Conley, fr.; Charles E. Clark, fr.; Robert R. Dolan, fr.; John M. Trzeciak, fr.; Bruce J. Vander Kooi, sr.; Jeff R. Butler, fr.; Richard L. Buenger, fr. **Third Row:** Robert A. Rusk, fr.; Melvin B. Cranston, fr.; Thomas G. Bellinghousen, sr.; Neil F. Hoelscher, fr.; Howard C. Seedort, fr.; Ned Adams, fr.; William

G. Whitlre, fr.; Ken Bartels, fr. **Fourth Row:** Donald L. Fischer, soph.; Kent V. Hallrah, fr.; Robert W. Facer, soph.; Steven M. Middlesworth, soph.; Ted O. Nunenaker, soph.; Daniel L. Mineck, soph.; David W. Teckleburg, sr.; Phillip A. McLain, sr.; Randall L. Overman, soph. **Top Row:** Paul V. Long, fr.; Duane A. Bowen, soph.; David L. Kjalhede, fr.; Keith A. Pierson, fr.; John P. Slattery, soph.; Garry M. Dunn, fr.; Bill R. Pauls, fr.; Richard C. Schumacher, fr.; Evan R. Hughes, fr.





Front Row: Michael J. McDermott, jr. (pres.); Ronald D. Krull, soph. (v.p.); Douglas G. Fass, jr. (sec.); Robert R. Powell, soph. (treas.); Ray E. Pleak, soph. (h.r.); Richard L. Horton, fr. **Second Row:** Steve L. Binder, fr.; Richard L. Carstens, jr.; Dennis L. Hogrefe, fr.; Richard H. Hitzhusen, jr.; Randy A. Binder, fr.; John C. Fitzsimmons, fr.; Dennis

M. Anfinson, jr.; Gary G. Zimmerman, jr. **Top Row:** Bob Green, soph.; Doug Barinsky, fr.; Gene Sievers, fr.; Danny Earsa, fr.; Mitchell Arney, soph.; Terry McGahuey, fr.; Eugene Person, fr.; Rich Hobson, fr.; Richard Fitzsimmons, sr.

Kimball—Friley Hall

The men of Kimball started the new year by buying the auctioneer and a Woodsie with Vollmer House in their support of the Blast Auction. The auctioneer was used at a house auction exchange. Social activities included dinner exchanges, a hayride, a spring party, and eating at the annual steak fry. Intramurally, they came on strong with three football teams, five basketball teams, three bowling teams along with teams in softball, volleyball, golf, and the turkey trot. Other activities included the bi-annual sign of "Screw Mizzou."

Jones—Helser Hall

Homecoming brought the advent of a tremendous display by the men of Jones house. This display was constructed and designed entriely by these industrious boys. The display even received an award in the combination division. Other activities of this exciting house include such things as house parties and canoe races. Athletically the house has entered several intramural activities including volleyball, in which they were class C champs, and basketball.

Front Row: David L. Hulshizer, fr.; Dennis H. Ackerson, jr.; Dennis Longnecker, sr. (pres.); Wayne C. Heibner, sr. (h.r.); Cletus W. Masbach, jr. (sec-treas.); David G. Farber, sr. (v.p.); James N. George, fr.; Carl L. Kolars, jr.; Richard W. Kuhlmann, jr. **Second Row:** Ron E. Cronk, fr.; Kenneth D. Enke, fr.; Craig J. Berry, fr.; Ken J. Pardock, jr.; Dennis Lundgren, sr.; Gary Barkhaus, fr.; Ray McGill, fr.; Walt J. Rapacz, fr.; Jon D. Noller, soph.; Charles L. Goeke, jr. **Third Row:** Ron R. Wauters, jr.; Harlon J. Hanson, jr.; Leonard G. Kenhe, soph.; William J. Packwood, fr.; Lyle W. Dencklau, fr.; John T. Flynn, fr.; Ken Jones, fr.; John W. Cleverley, fr.; Joel L. Melohn, soph.; Larry

L. Lawson, soph.; Danny Lawson, soph. **Fourth Row:** Donald E. Darrington, soph.; W. Scott Cameron, soph.; Ed D. Souder, soph.; Norman A. Klein, sr.; Art C. Henny, soph.; Dale J. Heider, fr.; Darrel C. Tonderum, fr.; Gary J. Erdman, fr.; Roger Balmer, soph.; Steve Sharp, soph.; Dave Termont, fr. **Top Row:** Stephen S. Schuller, soph.; Larne A. Johnson, fr.; Daniel G. Kasal, jr.; Gary C. White, soph.; Don E. Jensen, jr.; Ronald L. Oleson, sr.; Dennis C. Smith, jr.; LaVerne H. Leistikow, jr.; Gary L. Waltz, fr.; Michael J. Gannon, fr.; Richard V. Leland, jr.; Dean P. Brennan, jr.





Front Row: Dennis R. LaRogue, soph. (treas.); Richard W. Baird, jr. (h.r.); Gerald T. Burke, jr. (sec.); Gary R. Hartshorn, jr. (pres.); Allen Rice, soph. (v.p.); Lewis C. Heghin, sr. Second Row: Thomas G. Winkler, soph.; Leonard D. Whalen, soph.; Gary V. Horn, soph.; James W. Zamastil, jr.; David M. Walden, jr.; Brian C. Peterson, fr.; Donald J. Kadero, fr.; Rodney B. Erickson, fr. Third Row: Gregory A. Thumma, sr.; John W. Laage, jr.; Ronald E. Wood, fr.; Richard J. Soffin, soph.; Robert Hoopman, soph.; James Overland, jr.; Charles

Nelson, soph.; George Fraser, soph.; Jeff Waymack, fr. Fourth Row: Jeffrey L. Prater, jr.; Michael J. Hawley, jr.; Steve D. Hays, jr.; Dale E. Bankus, jr.; Marvin C. Strait, sr.; Stephen J. Mallinger, fr.; Stuart T. Cordis, soph.; Roger A. King, sr.; Thomas G. Benedict, sr.; Eugene L. Heun, fr. Top Row: Bennett C. Cunard, fr.; Mark H. Curtis, fr.; Ralph L. Chalstrom, soph.; Mark E. Gray, fr.; Lynn G. Rice, sr.; J. William Scharff, fr.; Ace Dobrydney, soph.; Linn Laage, soph.; Kent J. Ellithorpe, fr.; Mike D. Westaby, fr.

Knapp—Friley Hall

Knapp House's trophy case received another addition as Knapp with Linden Hall won first place in the MRA-WRA Homecoming lawn display. Intramurals saw the MRA Turkey Trot champions race their way to a berth in the quarterfinals of class A basketball and the semifinals of class A volleyball. The annual winter formal with Welch Hall rounded out a full social calendar, which included a woodsie bought from Durian House at Blast Auction and a winter sleigh ride. A new experience was the House's coordination of the MRA Veishea Events and the MRA dance (Checkmate).

Lange—Friley Hall

Lange house hasn't remained idle this past year but has been quite active. Although definitely not blazing a path of glory, their athletes played the field and fared well in wrestling, volleyball and bowling.

Lange's claim to glory came fall quarter upon receiving the Theme and Performance Trophy for their Blast booth, "The River Palace". Although failing to match the first place scholarship record set in the fall of 1966, Lange house managed to win fifth place in the MRA spring quarter.

Front Row: Ronald E. Lyman, fr.; James W. Fett, soph.; Barry N. Osborne, soph. (v.p.); Michael L. Render, jr. (pres.); Martin J. Allen, grad. (h.r.); Paul Friedman, soph. (sec.-treas.); Lynn A. Betts, soph. Second Row: Gerald E. Papich, fr.; Marvin L. Hardisty, fr.; Charles D. Glade ops.h.; Gary L. State, fr.; James C. Worthington, soph.; Robert W. Klavar, fr.; Max Totemeier, fr.; Michael Nolin, fr.; Mike Oxford, fr. Third Row: Del L. Persinger, fr.; David A. Nieman, soph.; Don R. Woolum, soph.; Dwight A. Kaufman, jr.; Merlin P. Anderson, fr.; Joseph R. Baird, soph.; Doug E. Kunkle, soph.; Dean O. Keppy, sr.;

Wayne H. Nieman, fr.; Alan L. Wilcox, fr. Fourth Row: Larry M. Greiner, soph.; Donald G. Coon, soph.; Joseph A. Klopp, fr.; Charles A. Peterson, jr.; Bill D. Carr, soph.; Mike M. Mason, soph.; Jerry L. Nichols, soph.; Russell J. Campion, jr.; Sidenus O. Karellan, soph.; Gary L. Glawe, soph.; Harlan L. Lemke, soph. Top Row: Stephen W. Bennett, soph.; Ronald R. Doafe, sr.; Robert J. Radine, fr.; Charles R. Harris, soph.; Daryl L. Howell, fr.; John L. MacDuffie, jr.; Leslie Watson, fr.; Stanley D. Heidemann, soph.; Nicholas Cassens, soph.; Kenneth J. Sloan, soph.; Clifford D. Day, fr.





Front Row: Dale E. Moore, jr. (pres.); Steven G. Miller, sr. (treas.); Richard R. Johnson, jr. (h.r.); Michael R. Jentoft, sr.; Gary A. Reetz, jr.; Donovan H. Voss, sr. Second Row: Steve L. Gaffney, fr.; David G. Lee, fr.; Danny L. Jackson, fr.; James M. Peterson, fr.; James H. Kinman, fr.; Roger C. Andersen, soph.; Rick D. Cooper, fr.; Delmer W. Van Wyk, fr. Third Row: Donald D. Goedken, fr.; Ken C. Leo, fr.; Tony C. Scott, sr.; James P. Askeland, jr.; John L. Brimeyer, soph.; Terry J. McDonald, jr.; Richard R. Carlson, jr.; Larry G. Lobaugh, sr.

William F. Van Horne, fr. Fourth Row: Charles D. Linger, fr.; William J. Schnur, fr.; Scott K. Johnson, fr.; Douglas L. Timmons, fr.; Dave M. Ruhnke, fr.; Robert P. Ochenbach, fr.; Gary W. Donahue, fr.; Val G. Kerrigan, fr.; Tom Glau, fr.; John F. Fox, fr. Top Row: Claude T. Husbands, fr.; Roger H. Stoakes, fr.; James D. Brown, fr.; Craig E. Lindholm, jr.; Richard L. Knight, fr.; Thomas G. Fierke, fr.; James P. Kestman, jr.; Tenney Smith, fr.; Larry Owens, fr.; Emil Larson, fr.; Tom Engel, jr.

Lincoln—Friley Hall

Highlighting the past year for the men of Lincoln house were the house auction held last Spring and a Blast booth which they constructed with Turner house. These are highlights of the houses' restricted social life, restricted referring to house parties and exchanges.

Another achievement for the house was a class B volleyball championship which it captured last Spring.

Lindstrom—Friley Hall

The best things come in small packages certainly applies to Lindstrom House. Lindstrom has exhibited much vigor, entertainment, unity, and study throughout the year. House parties at the 4-H camp and a pizza and bowling party were popular. Week end parties were also well attended judging from early morning sounds in the hall. Exchanges with Roberts, Oak and Linden got the freshman off to a good start this fall.

A strong interest in intramurals was shown when the thirty five men of Lindstrom entered two basketball teams, two volleyball teams, two bowling teams, a football team and a softball team. Lindstrom participated in ping pong, wrestling, and handball and won the spring MRA bowling championship, and placed fifth in scholarship in the MRA fall quarter.

Front Row: William R. Brewbaker, soph.; Daryl K. Christensen, jr. (pres.); Jerry Russell, sr. (v.p.); Loren C. Tucker, sr. (h.r.); James M. Oppedahl, jr. (sec.-treas.); James H. Nicoll, jr.; Lorenz D. Kay, jr. Second Row: Rodney G. Robertson, fr.; Richard A. Kerkman, fr.; Benjamin M. Doran, sr.; Tom L. Rice, fr.; Clint Patterson, fr.; Dave

W. Raisbeck, fr.; Norman C. Ward, Jr., soph.; Ronald J. McKercher, jr.; Fred P. Robertson, fr. Top Row: Dennis B. Luhrs, jr.; Douglas Harlik, fr.; Robert A. Mullen, fr.; Darrell L. Ohrt, fr.; Rex E. Reinking, sr.; William A. Hurling, soph.; Dennis L. Berry, jr.; Warren B. Frey, fr.; Larry G. Dan, jr.; Russ W. Scott, fr.; Marilyn L. Hansen, fr.





Front Row: Everett A. Gustafson, jr.; Bryan E. Davidson, sr. (h.r.); Michael D. Nelson, jr. (pres.); David C. Miller, soph. (treas.); Donald J. Bveuker, jr. (sec.); Russell D. Oviatt, jr.; Larry D. Trapp, soph. Second Row: Robert K. Bower, fr.; Terry L. Brown, fr.; Bryce L. Wilson, jr.; Kwang O. Rim, soph.; Charles L. Christenson, fr.; Steven A. Rose, fr.; Glen S. Petersen, fr. Third Row: Stephen F. Wright, fr.; Richard B. McKinny, fr.; Russell L. Clayton, soph.; Roger A. Frank, sr.; Ron-

ald W. Grice, jr.; Robert K. McCluskey, soph.; Harry A. Meendering, soph.; Michael A. Duffeck, fr.; Thomas L. Rudd, soph.; William R. Kelso, jr. Top Row: Richard W. Nun, soph.; Dennis V. Boeck, jr.; Thomas W. Miller, jr.; Clark W. Rainboth, soph.; Lad E. Grove, soph.; James W. Crow, fr.; D. Dennis Wulf, soph.; James P. Finch, jr.; Doug A. Thomsen, fr.

Livingston-Helser Hall

The Men of Livingston are proud of their modest record of achievements. Being a house which supports intramural activities, Livingston has finished in second and third place in numerous divisions.

The Men of Livingston are constantly striving to achieve the well rounded experiences college life possesses. However, being a modest house, the members feel that most of their accomplishments, in this and other endeavors, would best be left unpublished.

Louden-Helser Hall

Although Louden residents "sat on their haunches" for most of the last three quarters, both scholastically and socially, they did pull class B and D basketball championships out of the intramural bag. They also got the house named the second most outstanding house in the MRA, in addition to being named the intramural points champ in all-round points. Each quarter, socially, the house holds a house party, as well as a hayride in the fall.

Front Row: Robert W. Coffey, fr.; Dave L. Seehusen, sr. (h.r.); Larry W. Tall, jr. (pres.); Stephen R. Pingel, jr. (treas.); Lyle W. Schmitt, jr. (v.p.); Steven E. Kist, fr. Second Row: Dennis D. Frantz, jr.; Jerome C. Mocklin, soph.; Carl L. Christensen, fr.; Rick W. Knuth, fr.; Robert R. Treloar, fr.; Robert J. Recker, jr.; Larry G. Sanders, fr.; J. Michael Walstrom, jr.; Jack F. Schreier, jr. Third Row: Dwight M. Frideres, jr.; Larry D. Pearson, jr.; Richard A. Sheffler, fr.; James E. Johnson, jr.; Jim A. Greve, soph.; Gary L. Sandholm, jr.; David L. Knepfer, fr.; Myran M. Wadtke, fr.; Alan R. Mensing, soph.; Michael

Holm, jr. Fourth Row: Willard I. Nichols, fr.; Francis R. Eherle, soph.; Thomas H. Nixon, sr.; Roger C. Pawlak, fr.; William L. Lawrance, jr.; Thomas D. Ogle, fr.; Wesley Wight, jr.; Duane R. Harryman, sr.; Harlan Petty, fr.; Murray Dunkin, soph. Top Row: Tom Rochford, fr.; John J. Wolfe, fr.; William L. Brinning, soph.; John R. Duitcher, soph.; Donald R. Applegate, soph.; Gene M. Conrad, fr.; Jerry H. Keele, jr.; James J. Scheier, soph.; Hop Rohwer, jr.; Gary Recker, fr.; Joe Martin, fr.





Front Row: Lester W. Holthaus, sr. (sec.-treas.); Donald W. Kautz, jr. (v.p.); John R. Weathermon, jr. (pres.); Bill Fulcher, sr.; John Ridgely, sr. (h.r.). **Second Row:** George R. Polak, jr.; Donald K. Hummel, jr.; Dale J. Thier, soph.; Dennis L. Morman, fr.; Bill B. Johnston, fr.; Michael V. Mathers, soph.; Harold L. Peyton, grad. **Third Row:** Stephen E. Zwicker, jr.; Thomas J. Pyron, fr.; Charles A. Pleak,

fr.; Thomas F. Dunlap, soph.; Raymond C. Wilson, jr.; Bill Raun, soph.; Ken P. Bixby, jr.; Larry R. Kohns, sr. **Top Row:** John M. Andrie, sr.; Larry L. Lorensen, sr.; Alan G. Hipps, fr.; Roger D. Zinn, fr.; David J. Peitzman, jr.; Richard E. Kautz, soph.; Michael A. Heffner, fr.; Alan L. Dooley, sr.; Loren L. Rueter, sr.

MacDonald-Helser Hall

MacDonald House is a house of tradition. The house opened 1966 with its annual orientation picnic at the Ledges, and the BANG of a fire-cracker in the H.R.'s room. Beauty and brawn played significant roles in the house's activities. The House's Winter Cotillion candidate was a Queen's attendant and Bomb Beauty. MacDonald was also active in intramurals having teams placing first in swimming, both quarters; first in archery; and first in bowling in its respective class. These efforts gave MacDonald third place in total intramural points.

Meeker-Friley Hall

Meeker started the year off right with six exchanges and a serenade during orientation week. Soon afterwards, new officers were elected to fill posts vacated and at the end of spring quarter. Blast saw Meeker overcome determined opposition in acquiring the Durian House Spook Party. Then there was their own Psychedelic Party at Lynn Fuhrer. Revision of the House Constitution was begun, and House serenade practices were organized. In Intramurals, the men showed great interest as they entered strong teams in most major sports.

Front Row: Douglas E. Barr, sr. (h.r.); Dean A. Ludwick, jr. (ext. v.p.); Lawrence J. Schutte, jr. (pres.); Loren R. Kneeland, jr. (treas.); Edward W. Stangl, soph. (sec.); Franklin K. Kirsch, sr. (int. v.p.); Charles W. Rohlf, fr. **Second Row:** Gregory H. Schwaller, fr.; Gordon H. Sievers, fr.; Harvey D. McDonough, fr.; Douglas P. Trunnell, fr.; Ralph W. Goebel, fr.; Alan C. Shal, fr.; Michael E. Faber, fr.; Roger K. Erixon, soph. **Third Row:** Craig S. Sirois, fr.; Dale A. Christensen, fr.; Gary N. Lansing, soph.; Steve W. Thomas, fr.; Gary L. Wallis,

soph.; Robert J. Lynch, fr.; Frank L. Bennett, fr.; Ronald W. Julius, fr.; Terry W. Crane, fr. **Fourth Row:** August W. Stangl, fr.; Mark E. Thom, fr.; Richard G. Nash, fr.; James P. Schnurr, fr.; Mark H. Peterson, fr.; David McFarland, fr.; Harry Wimer, soph.; Daniel D. Flynn, fr.; Charles Pike, fr.; John W. Meyer, fr. **Top Row:** Ronald D. Linkenbach, fr.; Richard E. Voss, jr.; Gerald W. Kneeland, sr.; Patrick J. Ort, fr.; James E. Mckee, fr.; Dennis C. Lyle, fr.; Stephen P. Warden, fr.; Robert D. Ernst, sr.; Tim S. Barry, soph.





Front Row: Arnold DeJaode, soph. (sec.); Terry E. Meier, sr. (treas.); Gary M. Bain, jr. (v.p.); Jeff L. Harris, jr. (pres.); Ronald W. Seipp, jr. (h.r.); E. Rodney Jordan, fr. Second Row: Gerald J. Sill, fr.; James L. Berkland, jr.; Thomas R. Boller, soph.; Craig R. Beyer, fr.; M. Lee Williams, fr.; Larry M. McPherson, jr.; Thomas J. Belt, fr.; Jack M. Reichert, jr. Third Row: Gerald F. Bruggeman, fr.; Charles R.

Eichacker, sr.; Robert J. Thee, sr.; Dennis E. Swenson, jr.; Gary G. Wiechman, fr.; James E. Johnson, sr.; Mark A. Brosamble, fr.; David R. Schwickerath, fr.; Robert J. Vollkommer, grad. Top Row: James R. Miller, sr.; David L. Kitner, soph.; Jerry C. Doherty, fr.; Roger W. Betten, fr.; Donnie M. Peterson, jr.; Paul A. Rokke, jr.; Jim H. Stoffers, fr.; David W. Binko, sr.; Gary Davis, soph.; Edward Anderson, jr.

Merrill-Helser Hall

Merrill house doesn't do much, although they have entered intramurals and racked up enough points to make them 10th in the MRA for total intramural points for Fall quarter.

On the social side the house had a house party in the Spring and a hayride this Fall. The house does plan to have some exchanges. However the house is quite busy watching their new color TV.

Mortenson-Helser Hall

Although Mortenson isn't a house that is noted for activities, the men have participated in a few things.

For example, Spring quarter the house played football but lost. However, house exchanges were held and a sister house, Vollmer, was wooed and won. Not only that but, a new house sign was built and displayed for Homecoming '67.

Front Row: Richard W. Koenigsberg, jr.; Gary Van Engelenburg, jr. (h.r.); Douglas P. Watschke, sr. (sec.); Russell Hauren, soph. (treas.); Sam B. Epps, sr. (v.p.); Richard D. Schultz, jr. (pres.); Michael R. Miller, fr. Second Row: Dana K. Robinson, fr.; Galen J. Cox, sr.; Kenneth C. Birkir, soph.; Robert D. Curl, fr.; Shawn S. Mack, jr.; Duane R. Miller, fr.; Gerald L. Thalhamer, sr.; Stephen L. Kail, sr.; Michael W. Luers, soph. Third Row: Don E. Pierce, soph.; Stephen C. Bures, fr.; Wayne O. Korstens, fr.; Gary D. Hanson, jr.; Keith A. Radke, soph.; Tom M. Weidauer, jr.; Aaron A. Blatti, sr.; Gary A.

Rehn, sr.; Charles I. Nielsen, jr.; Robert F. Vande Vorde, soph. Fourth Row: Mitch L. O'Neel, jr.; Bruce Thiker, jr.; Doug M. Pierce, sr.; Dave W. Lindaman, jr.; Keith E. Denton, sr.; Ken-J. Kanio, fr.; Arick F. Zeller, soph.; Jim L. Stockburger, jr.; Ron W. Cheers, jr.; Don Puffett, soph.; John Olson, sr. Top Row: Steve W. Gidel, soph.; Larry L. Modren, jr.; Jerry W. Hare, fr.; Dean W. Holtorf, jr.; Daniel W. Gregg, fr.; Roger L. Wainwright, jr.; Leslie K. McCleery, sr.; Carl D. Benning, sr.; Greg A. Dennis, fr.; John F. Monroe, sr.





Front Row: Douglas A. Buel, soph.; Thomas D. Froom, sr. (v.p.); David K. Baule, sr. (sec.); Jan E. Rousey, sr. (treas.); John P. Hitchcock, sr. (pres.); Bill D. Beery, sr. (h.r.); David D. Williams, jr. Second Row: Cal G. Wiemers, sr.; Joel D. Myers, fr.; Jim L. Burrows, fr.; Bill J. Full, fr.; Gary L. Bushby, fr.; Al R. Fratke, soph.; Dennis G. McMillin, fr.; John Martin, fr.; James A. Lund, fr. Third Row: Charles J. Krueger, jr.; David T. Adams, fr.; Larry R. Orcutt, fr.; Dennis A. Drews, sr.; Dennis A. Durbin, jr.; Tom M. Reed, fr.; Dan J. Rinner, soph.; Larry J. Zieger, fr.; Robert M. Baldwin, jr.; John H. Pehrson, fr.; Robert E.

Hansen, fr.; Dean J. Garms, fr. Fourth Row: Daniel L. Mollenhauer, fr.; Stanley W. Straate, fr.; Stan R. Stevenson, soph.; Bryan W. Bailey, fr.; Allen R. Halverson, sr.; Darwin J. Newell, fr.; Stanley B. Rasmussen, sr.; Richard N. Jensen, jr.; Charles A. Petersen, soph.; David E. Cooper, soph.; Robert A. Petersen, sr. Top Row: Gail E. Baliver, fr.; Alan F. Robertson, fr.; Lyle H. Knutson, soph.; Ervin D. Root, fr.; Al Van Arkel, soph.; David L. Witt, jr.; Wayne K. Rasmussen, jr.; Donald R. Miller, sr.; Thomas A. Pounds, soph.; Jack M. Bauer, soph.; Richard F. Shaw, fr.; Lee Huntrads, fr.

Niles—Friley Hall

Niles house is the home of the top trap shooters of the M.R.A. The question is, "What are they shooting at?"

House activities the past year have centered on parties. Spring quarter the annual house formal was held. While both Fall and Winter were marked by numerous parties. The men of Niles also built a Veishea float and a Blast booth and participating in numerous intramural activities.

Noble—Friley Hall

"A Helping Hand to Progress" was the Veishea theme of Noble house and Durian in their first place small-combination float last spring.

Working to promote house unity, Noble encourages participation in activities and intramurals for their upperclassmen and new members. One result was that a largely freshman team came up with a win in the class C bowling tournament. In furthering tradition, Noble men are laying plans for Veishea activities and the tenth consecutive year of sponsoring the MRA Inaugural Banquet.

Front Row: William T. Bell, jr.; George R. Sharp, sr. (treas.); James C. Bowie, soph. (ext. v.p.); Richard G. Scherer, jr. (pres.); Paul D. Horman, jr. (int. v.p.); Glen E. Banowitz, jr.; Dwight E. Wages, jr. (h.r.). Second Row: Larry L. Hoffman, soph.; John R. Hlever, fr.; Dale E. Brown, jr.; Terry A. Argotsinger, fr.; Roger A. McDonald, fr.; Ronald D. Bride, soph.; Robert D. Franklin, soph.; Terry O. Tenold, fr.; Steven P. Butler, fr.; Charles F. Winter, fr.; Allen Irlbeck, soph. Third Row: Gary J. Reichle, fr.; Alan J. Brumbaugh, soph.; Michael W. Deklotz, fr.; Robert M. Vogel, fr.; Russell Ahrenholtz, fr.; Gardner Fey, fr.; Jim Ullrich, fr.; Richard Reeve, fr.; Paul J. Ducas, fr.; James

W. Rathke, soph.; Ted Funk, fr.; Eldon VanderZyl, fr. Fourth Row: Thomas L. Barnes, soph.; Paul A. Scheraldi, soph.; David A. Rix, fr.; Dan L. Smith, fr.; Robert R. Sawin, fr.; Clyde E. Tietjens, fr.; W. Robert Abbott, sr.; Melvin J. Hall, soph.; John R. Wilson, fr.; Steven M. Johnson, fr.; Ken Vande-Brake, fr.; Mike L. Penning, fr.; Timothy DeHaan, fr. Top Row: Gerald A. Connell, jr.; James D. McNally, soph.; Charles G. O'Brien, soph.; Fredrick M. Stratman, sr.; Randy S. Wuerzberger, fr.; Jeff A. Wozny, fr.; Melvin J. Wernimont, fr.; Jim P. Heerema, fr.; Larry Hatch, fr.; Frank D. Black, sr.; Lloyd G. Rasmussen, jr.; Gregory A. Schultz, fr.; William P. Latham, soph.; Douglas E. Havig, fr.





Front Row: James L. Reeve, jr. (treas.); Jim Hynek, jr. (sec.); Don Friedrichsen, jr. (v.p.); Champak Naraiam, sr. (pres.); James McRoberts, sr. (h.r.); Kenneth J. Gallagher, jr. **Second Row:** Ron Shiflet, soph.; Steven W. Stall, jr.; Roger A. Tennant, sr.; Larry L. Fellmet, fr.; James L. Sanders, soph.; Patrick G. Lana, jr.; Ed B. Kenney, soph. **Third Row:** Thomas C. Vavra, fr.; John P. Wendell, soph.; John E. Jensen, fr.; Stuart R. Fullarton, fr.; Paul L. Loucks, fr.; Ray H. Richardson, soph.; Bill L. Little, soph.; Rich C. Wagener, soph. **Fourth Row:** Dennis R.

Robertson, fr.; Verlynn J. Johnson, soph.; Michael E. Dawney, soph.; Paul A. Bendig, soph.; Larry L. Baltes, fr.; Myron J. Swenson, fr.; Jim Barischer, soph.; L. G. Weaver, soph.; Larry M. Helland, jr. **Top Row:** Robert J. Andrie, fr.; Timothy D. McCarty, soph.; Michael J. Kitchell, fr.; Marvin M. Hurd, jr.; James C. Triggs, soph.; David Villo, sr.; John Rohlf, jr.; Ernie W. Lindley, soph.; Dennis D. Winter, fr.; N. Mark Amundson, sr.

Norman-Helser Hall

The men of Norman house tackled the problem of intramural football quite well coming up with the championship in MRA football. Veishea and Blast were a little better for the float and booth contributed by Norman house. Perhaps you remember their outstanding efforts. On the social scene the house enjoys having parties and thus indulges itself frequently. Last Spring the men even planned a formal.

Pearson-Friley Hall

Although it may not have had the most active social calendar of the MRA, Pearson house has had an active intramural program. The house has come up with firsts in: Class A bowling, Class B softball and Class C volleyball. Socially, the men have a number of hayrides and even a house party at the 4-H lodge in Boone. As far as University events are concerned, Pearson competed in and won first in the novelty division of the MRA float competition.

Front Row: John H. Baxter, jr.; Brian C. Thelen, fr.; Edward L. Cable, sr. (h.r.); Paul D. Siemsen, jr. (pres.); Steven L. Hofer, sr. (sec.-treas.); Allan R. London, soph. (v.p.); Philip J. Menke, soph.; Gerry Hansen, fr. **Second Row:** Randy J. Kellogg, soph.; Colin J. Andre, fr.; Hank J. Hattendorf, fr.; John P. Harris, soph.; Randy L. Snell, fr.; Paul A. Lydon, soph.; Dave Teraberry, fr.; Kenneth A. Nielsen, fr.; Clarland S. Amunson, soph.; Ray Delmege, fr.; Bob F. Saar, fr. **Third Row:** Joseph E. Beary, fr.; Jim R. Hofer, soph.; Dwight McCormick, fr.; David L. Eggers, fr.; R. Truman Wood, fr.; Alan D. Miller, sr.; Robert R. Block, soph.; Ronald D. Hanson, soph.; Ernie Fisher, jr.; Jerry L.

Wiebel, soph.; Arthur L. Hofer, fr.; Tom M. Kendall, fr. **Fourth Row:** Howard H. McCutchan, jr.; William G. Millen, soph.; John R. Moore, jr.; Leland K. Wilkins, fr.; Michael L. Garman, fr.; Dennis A. Walker, soph.; James M. Lemme, fr.; Gary L. Anderson, soph.; Craig M. Garnant, fr.; Richard Alvin Johnson, jr.; Steven M. Thorman, sr.; Joel M. Bard, jr.; Robert E. Bradford, soph. **Top Row:** Dean I. Bartelt, sr.; John R. Wilkinson, fr.; Gene G. Morden, fr.; Keith D. Moore, fr.; Brian M. Parker, jr.; Richard H. Nielsen, sr.; Denny G. Shannon, jr.; Jerry J. Lundin, fr.; Greg F. Ginneberge, fr.; Donald T. Beebout, soph.; Douglas A. Bloomquist, fr.; Thomas H. Wingerter, soph.





Front Row: Jack Porter, jr.; Paul R. Hironaka, sr.; Jerry L. Krug, jr. (v.p.); Bob Severson, jr. (h.r.); Steve Sonka, soph. (sec.); Chin Sing Tham, fr.; Keith L. Johnson, soph. **Second Row:** Larry J. Lenius, jr.; Phil Cosey, fr.; George E. Oehlerking, jr.; Sherm Sleper, fr.; Michael L. Barnes, fr.; John A. Piragowicz, jr.; Lee Lasse, fr.; Joe M. Fowler, jr. **Third Row:** Dennis A. Porter, jr.; Steve M. Cornell, fr.; Jack A.

DeVilder, fr.; Byron K. Maku, soph.; Glen P. Kestelring, jr.; Michael K. Deardoff, fr.; Ronald J. Pardekooper, fr.; Hugh C. Taylor, fr.; Wayne L. Risius, fr. **Top Row:** David W. Luers, soph.; Steven G. Blam, jr.; Michael G. Trier, soph.; Keith G. King, soph.; Kenneth H. Walfe-kuhle, jr.; Charles E. Hicks, soph.; Walter C. Williams, soph.; Biran Christenson, fr.; John Rogers, fr.; Steven L. Leary, fr.

Richey—Helser Hall

Although Richey is very poor in bowling, the house excels in other athletics. They have some great runners. These runners caught the pig in the Greased Pig contest, captured the MRA softball championship, and placed second in Spring track.

A formal this Winter was the highlight of the Richey social calendar. The house also held a keg party and a street dance.

Spinney—Friley Hall

Spinney house is a very versatile house. They excel in scholarship, making the top ten list for the entire year including a third place fall quarter. In intramurals the house is quite active although they are not as outstanding as they are scholastically in that they could only come up with a lower class win in football this fall. Other activities of the house included a Pub for Veishea, a Luau in the Spring and a Blast Booth.

Front Row: Gary W. Kerr, sr. (pres.); Roger J. Martin, jr. (v.p.); Ronald R. Smith, sr. (treas.); Steven A. Larson, jr.; Robert P. Rohrbough, sr.; Mike Gunsch, sr. (h.r.). **Second Row:** Keith A. Watson, jr.; James A. Schwartz, soph.; Stephen B. Vardeman, fr.; Manoj R. Kamdar, jr.; Daniel L. Moser, fr.; William J. Frommelt, fr.; David A. Petersen, soph.; Michael Blome, soph. **Third Row:** Rick R. Lynch, jr.; Earl E. Hallberg, sr.; Tom W. Olmstead, soph.; Gaylon L. Idaker, sr.; David R. Crawford, soph.; Joseph P. Cross, soph.; James M.

Reynolds, jr.; James H. Newell, sr.; Darrell R. Olson, soph. **Fourth Row:** Craig N. Anderson, soph.; Loren K. Miller, sr.; Steven R. Warner, fr.; Larry D. Iles, fr.; Terry L. Kounkel, sr.; William B. Kuhfus, fr.; Tom E. Joss, fr.; Michael B. Connor, soph.; Rod W. Copeland, soph. **Top Row:** Bruce A. Cummings, fr.; Larry D. Conrad, soph.; Richard D. McKnight, jr.; Roger M. Kinsinger, fr.; Marc E. Key, soph.; Gary C. White, soph.; Leonard C. Rodman, fr.; Kenneth J. Uninger, soph.; Tom E. Waulters, soph.; Ron G. Saboe, fr.





Front Row: Philip V. Howie, jr. (pres.); Dean C. Taylor, jr. (v.p.); Danny D. Schulz, jr. (treas.); Earl R. Baderschneider, sr. (h.r.); Daniel D. Bender, soph. (sec.); Robert E. Sessions, sr. Second Row: Larry H. John, soph.; Frank M. Havick, soph.; Thomas W. Paul, soph.; Paul S. Baker, jr.; Craig E. Gilman, jr.; Kent D. Lundt, sr.; Harry E. Robbins, soph.; Richard J. Heck, jr. Third Row: Fred Benson, jr.; Gary L. Tysdal, sr.; John Gildea, jr.; Bruce Kading, soph.; William W. Serbousek, jr.; George F. Spevacek, jr.; Dale E. Miller, sr.; Denny G.

Whipp, sr.; Don DeBruin, fr. Fourth Row: Arlin T. Branham, soph.; Harold S. Harris, sr.; Larry H. Stegge, jr.; David L. Graham, sr.; Thomas A. Erickson, fr.; Kent C. Mericle, sr.; Sam Steensen, jr.; Glenn Krumm, jr.; Keith Winkel, fr.; Stephen W. Schwitters, soph. Top Row: James R. Russell, fr.; Daniel S. Tilley, soph.; Dale G. Kennon, fr.; David E. Wagoner, fr.; Patrick M. Garvin, jr.; Ken J. Wiskus, jr.; Lauren A. Messer, jr.; Dennis P. Kephart, fr.; James R. Petersen, fr.; Marvin B. Martin, sr.; Richard M. Parker, fr.

Stalker—Helser Hall

"In The Nick O'Time" Stalker House with Sullivan House joined together for Blast and shaved their way to receiving a trophy for best Pre-Blast Publicity. Two men are currently serving on the MRA Executive Council.

Stalker House, Citadel of the MRA, claims the distinction of being one of the few houses with no TV—the men go out for intramurals, have open houses, exchanges, and parties instead of sitting around the tube.

Stange—Friley Hall

Stange house began its activity filled year with a series of orientation exchanges. These were followed by a "War of the Future" booth at Blast, a Homecoming lawn display (a magnificent mechanical marvel), several fun-filled house parties, and numerous intramural and sports activities.

In short, no matter what the occasion, the men of Stange house follow their sweatshirt motto—"Stange House Tries Harder"!

Front Row: James P. Keller, jr.; Loron L. Galpin, jr. (pres.); Kent D. Burroughs, sr. (h.r.); James E. Rowley, soph. (sec./treas.); Lee R. Danielson, sr. (v.p.); James E. Olson, soph. Second Row: Terry R. Hannah, soph.; Mike W. Westberg, fr.; Harley G. Wise, soph.; Allen W. Hilker, fr.; Malcolm L. Miller, soph.; Thomas A. Huber, soph.; Ronald D. Shelley, fr.; Daryl Marks, fr.; Tom W. Badensteiner, fr. Third Row: Michael J. Dannenwerth, fr.; Dennis M. Beary, sr.; Danny Hammel, soph.; Roderick K. Biondi, soph.; Steve E. DeFrance, soph.; Dieter J. Nawrocki, fr.; Steve L. Leise, soph.; Gregory V. Gittler, fr.

Steve J. Haupt, fr.; Larry A. Snell, soph. Fourth Row: David L. Smith, fr.; Robert L. Pruess, fr.; Terry L. Williamson, soph.; Jim L. Andersen, soph.; James E. Olson, jr.; Keith L. Garms, fr.; Michael C. Allan, jr.; Raymond B. Pille, soph.; Thomas J. Jordan, fr.; Jim R. Carlson, sr.; John A. Schweers, fr. Top Row: Al R. Kath, soph.; Lawrence J. Duffy, fr.; James R. Lott, fr.; Leroy A. Syslo, jr.; Bob J. Marler, fr.; Dale W. Mohr, fr.; Denis L. Hozen, jr.; Hazen C. Markee, soph.; Robert W. Norregaard, jr.; Gary D. Martin, jr.; Dennis L. Steigervolt, fr.; Mervin Gamgstead, fr.





Front Row: R. Craig Warner, fr.; Steve Deer, sr. (h.r.); Earl R. Nicewarner, sr. (treas.); William A. Mommsen, soph.; Mark A. Balk, soph.; Claude W. Smith, jr. (v.p.). **Second Row:** Steve E. Doty, soph.; Jim L. Sorenson, soph.; Bob L. Heindl, soph.; Steven C. Johnson, fr.; Jeff J. McElwee, fr.; Jim Trinkle, jr.; Gregory D. Kerndt, soph.; Dana P. Thompson, soph.; Mark T. Lundgren, soph.; Phoemsin Siriratsadorn, jr. **Third Row:** Clarence W. McGregor, fr.; Ernest L. Schiller, fr.; Tom

Cherveny, sr.; Richard James, fr.; H. Dennis Havn, soph.; Michael A. Peterson, soph.; Tom E. England, soph.; Mike Barker, fr.; Roger R. Schroeder, fr.; Ronald E. Betts, soph. **Top Row:** Gary A. Lindgren, soph.; Alan R. McDaniel, soph.; Rick Coy, fr.; Glen Lehmann, fr.; Dennis L. Brown, fr.; Pat J. Ogbourne, soph.; Phil E. Lanning, fr.; Steve G. Mallon, fr.; Frank C. Janssen, fr.; Kent L. Thompson, jr.; Randall L. O'Brien, fr.

Stanton—Friley Hall

Intramurals and exchanges are the two words that are met with enthusiasm by the men of Stanton. The men have participated in just about every intramural activity on campus. However, they did make the records only once as MRA softball champs last Spring.

Stevenson—Friley Hall

Stevenson house has been active this year in intramural bowling, football, and softball.

The house also created a homecoming display, "Trip 'em Up". The display featured a psychedelic theme and took second place in the novelty division.

Front Row: William A. Keith, jr. (pres.); Stephen R. Pendry, jr. (v.p.); Bob P. Olinger, soph. (sec.); Mark C. Jacobson, soph. (treas.); Bob D. Engle, jr. (h.r.). **Second Row:** David M. Downing, jr.; Philip A. Countryman, soph.; David E. Wilson, soph.; Gerald L. Marton, sr.; Michael D. Kreeger, sr.; Stanley T. Enga, fr.; Bob D. Langley, jr.; Steve G. Phillips, sr.; Vincent F. Jackson, fr.; Mike J. Stangl, fr. **Third Row:** Larry D. Lyford, fr.; Charles H. Read, jr.; Roger Miller, soph.; Steve Malt, soph.; Stephen Fymbo, fr.; Dennis Rowe, fr.; James Lovstad, jr.; Robert Dahms, fr.; Mike Sherfy, fr.; David McCubbin, soph.; Steve A. Lampe, fr. **Fourth Row:** Vernon J. Skripsky, soph.;

Craig C. Howell, fr.; William D. Walters, jr.; Lawrence R. Basener, soph.; Rod D. Sernett, fr.; Peter A. Tolleraere, fr.; James E. Burkhalter, fr.; Doug A. McIntosh, fr.; Richard D. Anderson, soph.; Dennis O. Severson, sr.; David L. Lindholm, soph.; Danny L. Drake, fr. **Top Row:** Gayln T. Hall, fr.; Bruce F. Keane, fr.; John B. Legg, fr.; John H. Witt, fr.; Michael C. Butler, soph.; Richard L. DeVore, jr.; Barry T. Johnson, soph.; Kenneth R. Rice, fr.; Gary L. Conrad, jr.; Jim R. Jensen, fr.; Carl E. Alvine, sr.; Bhagwant N. Persuad, soph.; Thomas P. O'Brien, fr.





Front Row: William C. Ward, soph. (treas.); Douglas A. Pals, sr. (h.r.); Alan E. Weichmann, jr. (pres.); Robert J. Taylor, jr. (v.p.); James F. Helm, soph. (sec.); Douglas E. Cederquist, sr. **Second Row:** William F. Ash, sr.; Robert J. Ward, sr.; Robert H. Sleh, soph.; Gary E. Kester, soph.; Ronald R. Shaw, fr.; Geoffrey Haaland, soph.; Sanford B. Ralston, jr. **Third Row:** Ron S. Johnson, fr.; Jim R. Rincker, soph.; Michael P. Meier, soph.; Kenneth A. Hadfield, soph.; Alvaro Millan, grad.; Bob W. Gibson, soph.; Dennis L. Carter, fr.; Bernard

J. Sabater, jr. **Fourth Row:** Roger L. Salt, jr.; Jim C. Pierson, fr.; Dale H. Leichsenring, soph.; Harold M. Pierce, sr.; Tom G. Pierson, fr.; James D. Anderson, fr.; Lynn A. Subbert, soph.; Frank T. Brzezinski, sr.; Michael M. Wood, fr. **Top Row:** Sam D. Hanft, soph.; Craig W. Eyerly, soph.; Jim L. Pedersen, fr.; J. Greg Jones, soph.; Ronald L. Burghes, fr.; Tom R. Brewer, fr.; Marty J. Hildreth, fr.; Rudolf A. Walter, soph.; Michael C. Fischer, jr.; Michael J. Irvin, soph.

Stewart-Helser Hall

Card playing is the main activity of Stewart house. They have mastered the art. Other activities of the house include hayrides, exchanges, and picnics.

As far as intramurals are concerned the men enter just about every intramural activity offered on campus.

Woodrow-Helser Hall

The men of Woodrow house have been quite active in intramural activities, having participated in volleyball, chess, bowling, tennis, and basketball. Unfortunately their record is not too good, but last Spring the house did come up with a win. It took Veishea canoe race sweepstakes.

During the year the house held numerous dinner exchanges, some of which proved fruitful.

Front Row: Phillip R. Bingham, soph.; Curtis R. Jones, jr. (h.r.); Don Johannsen, jr. (sec.); Jud Anton, soph. (pres.); Wayne C. Streck, soph. (v.p.); Chuck McCartney, soph. (treas.). **Second Row:** James S. Jones, fr.; David S. Reiff, fr.; Jeffrey R. Hagen, soph.; John M. Beuda, jr.; John W. Stittsward, soph.; Bruce Crist, fr.; Dennis Downs, soph.; Robert Zylstra, jr. **Third Row:** Jim L. Swanson, fr.; Paul J. Thompson,

soph.; Joel W. Markert, fr.; Denny Farver, fr.; James C. Baumler, soph.; James P. Reynolds, fr.; Gary L. Peters, fr.; Ng Lu Siang, soph.; Stanley D. Brower, jr. **Top Row:** John P. Hassman, fr.; Brian H. Thomas, sr.; Allen L. Lande, soph.; Harry J. Buhre, soph.; Lance J. Campbell, fr.; Rodrick P. Moore, jr.; Raymond E. Rice, fr.; Earl G. Kalkwarf, fr.; Klaus D. Jarr, soph.; Dennis R. Kelly, fr.



WARD SYSTEM

A week with the Ward System is jam-packed with responsibilities as well as pleasures. At least twenty five per cent of Ward System members are either elected or appointed to a position of significant importance. This trains the individuals in leadership and cooperation with others.

This was exemplified by the execution of such projects as the Blast booth, the IBM dance, Varieties and intramurals. Madame La San Da and her gypsy fortune tellers created a mysterious atmosphere for the Blast booth. Tea leaves, palms, cards and stars provided the media for a look into the awesome future.

The computer played cupid for the IBM dance. It mixed and matched until it organized close to 1,000 lonely students into "happily-ever-after" love matches. Some of the more talented Tau



Ward System dances are held every couple of weeks. Some people even go.



EXECUTIVE COUNCIL—Front Row: Terry Strom (act. chrm.); Elaine Koren (GSB Sen.); Verne Hill (East Ward pres.); Brenda Crow (Tau Gamma pres.); Ben Buehler (North Ward pres.); Rachel McBlaine (soc. chrm.); Glen Jackson (East Ward v.p.). Back Row: Rod Clark

(pres.); Stan Fox; Mike Price (soc. chrm.); Russ Ober (North Ward exec. adm.); John Wilkens (v.p.); Marvin Underwood (North Ward v.p.); Dan Fernelius (East Ward sec.).



Rod Clark (pres.); Elaine Koren (GSB Sen.); John Wilkens (v.p.).



UNIT PRESIDENTS—Verne Hill (East Ward pres.); Brenda Crow (Tau Gamma pres.); Ben Buehler (North Ward pres.).

Gamma women made waves with their palpating rhythm in Varieties.

Through the Ward system the men and women have a chance to participate competitively in one or more of their favorite sports throughout the year.



All their clothes are in the wash.



Social Co-Chairmen—Rachel McBlaine and Mike Price.



Tau Gamma girls are always on the go. But where are they going?

Tau Gamma girls meet to discuss cockroaches, leaky faucets and high rent.



The Ward System was organized in 1930 and 1931 to give its members:

1. An active part in all campus activities and organizations.
2. Constructive use of each individual's talents and ambitions.
3. Better housing conditions.
4. A complete program of organized intramural athletic competition.
5. Training in group leadership and cooperation.
6. Channels through which students may meet and make friends.
7. Training in manners and customs.
8. Training in the appreciation of moral and social standards.
9. An organized social program.

The Ward system is divided into four wards: North, South and East wards for the men and Tau Gamma for the women. Each ward has its own officers who run their individual ward's business. These officers are coordinated by an executive council, elected by all the ward members, and the presidents and vice-president of each ward.



Front Row: Sidney C. Banwart, sr. (pres.); Thomas K. Smith, soph. (adv.); Thomas C. Wayne, soph.; Richard C. Miller, jr.; Gary D. Speicher, jr. (sec.). Second Row: Daryl R. Trauger, fr.; Patrick A. Welsh, fr.; Russell A. Eggens, sr.; David D. Blaskovich, sr.; Thure E. Cerling, fr.; Roy I. Peterson, jr.; Steven D. Jordening, soph. Third Row: Jerry D. Bever, sr. (h.r.); Leslie A. Everett, soph.; Lee E. Coffman, sr.;

Lynn W. Hansen, jr.; Rog Buffington, soph.; Paul J. Armbrecht, fr. (v.p.); Stanley E. Greiman, soph.; Kenneth R. Schumacher, fr.; Dennis R. Knitting, sr. Top Row: William T. Patten, sr.; Alan Worthington, soph.; Jan Dickson, soph.; Alan E. Gage, sr.; Willie Williams, sr.; John Thomas, fr.; C. M. Snyder, sr.; Dan Settle, fr.; Earl M. Willits, sr.; Kent Sandberg, soph.



ALUMNI HALL

Alumni Hall, an independent undergraduate house for men, was conducted by student advisors. Jerry Bever, head advisor; Tom Smith, freshmen advisor; and Denny Kinittig and Gary Speicher, third floor advisors.

This year Rick Johnson, Steve Jordening, Larry Bruxvoort, Al Armbrecht, Ivan Johnson, Lee Coffman, and Larry Dahms won the Class A MRA-TRA Basketball Championship.

We also played intramural softball, football, volleyball, track and entered individual's contests. Several serenades were sung before the men's chorus performance in Sinfonia.

With the float building for Veishea, Blast Booth, Ankeny Country Club Formal, Varieties, Spring Banquet honoring our seniors, we have remained scholastically within the top 10% of the men's residences.

Admission in Alumni Hall is gained by written application and subsequent personal interview.



Front Row: John D. Neibergall, fr.; Robert A. Lyon, fr.; Brian H. Morris, fr.; Richard L. Riese, soph.; Michael P. McClung, sr.; Peter A. Knoll, soph.; James D. Houseman, fr. Second Row: Larry D. Helsted, jr.; Ivan L. Johnson, jr.; Terry L. VandeKamp, jr.; James L. Schweizer, jr.; William R. Brueck, fr.; Allan R. Armbrecht, fr.; Wayne D. Romberg, sr.; John A. Gerken, fr. Third Row: John G. Cochrane, sr.; Roger L. Blanchfield, sr.; Mark R. Delfs, soph.; Richard L. Graves,

soph.; Jon M. Riskedahl, fr.; Jerry J. Jellings, soph.; Donald A. Haselhoff, soph.; Lee Halverson, sr.; Tom Watson, fr. Top Row: Larry G. Braxvoort, soph.; Rick L. Johnson, jr.; Gabriel J. Blaskovich, soph.; Melvin W. Cook, sr.; Anthony Antimaro, soph.; Larry M. Jansen, jr.; Robert E. Schunter, sr.; Larry A. Dahms, soph.; Larry J. VerSteeg, jr.; Dennis Haahr, jr.





ACTIVITIES



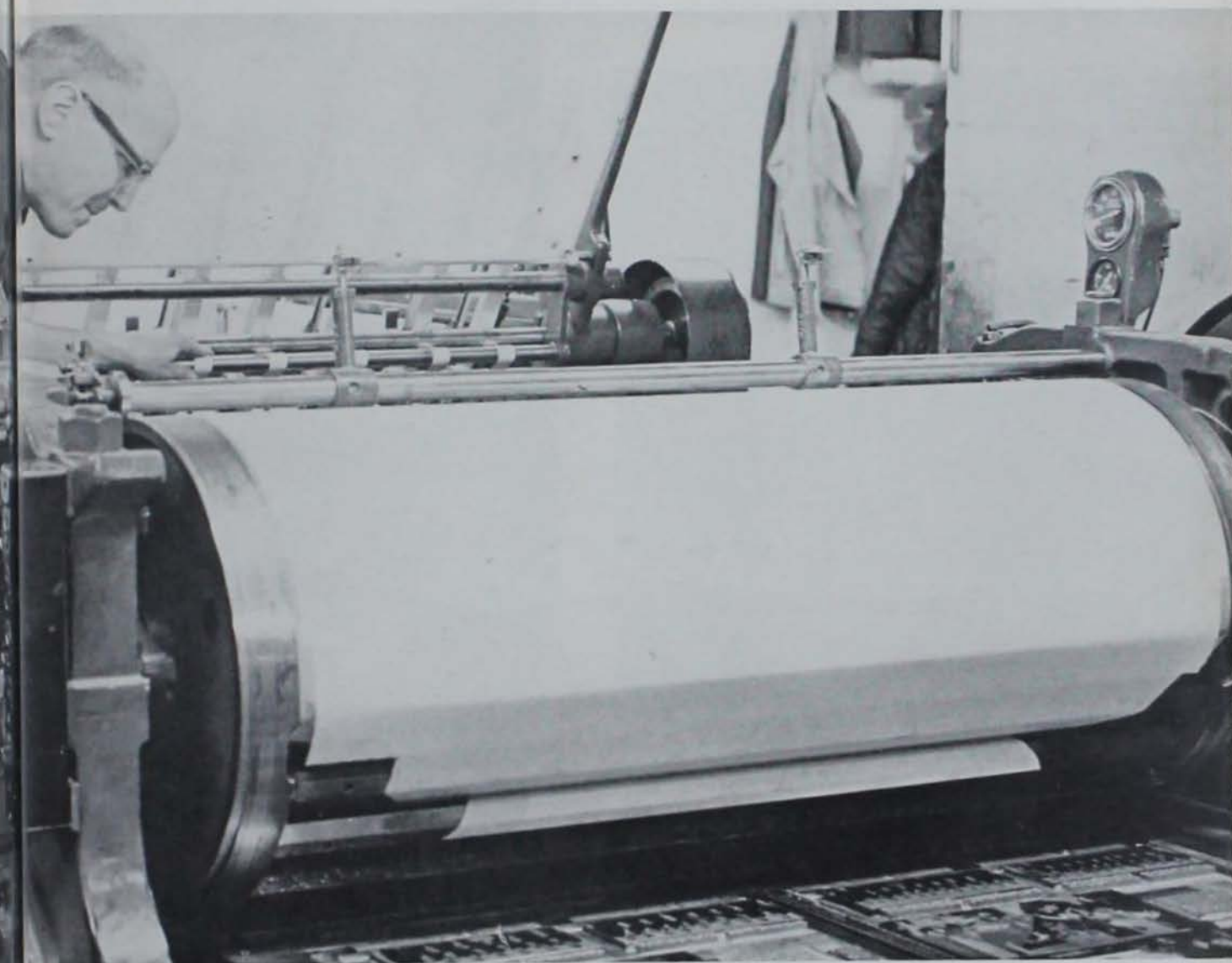

As index editor, Kathy Emmert butchered several "herd" books confirming the spelling of names, not to mention checking the existence of C. C. Rider, Hugh Betcha, etc.



Jolly Joie Winter discovered that being photo editor wasn't such a fun job after all, but due to her "fight" scheduling all the activities and residence pictures were taken, and retaken and . . .



If editorial assistance was needed, Mr. Johnson was always willing to help, but he rarely came into the office since the cookie jar was never full.



Coordinating the names and activities of the 1500 graduating seniors was the responsibility of seniors editor Audrey Johnson.

Bomb Portrays Contrasts in University Life

After the disappearance of our copy editor and all the copy, Judy Jahnke had the awesome task of re-accumulating the information and writing the missing copy.



To simply record the year's activities is not sufficient; a yearbook must attempt to portray the different aspects of university life and capture the many contrasts in student activities, moods, and ideals, allowing each person to be reminded of his own experiences.

It is impossible to explain to outsiders what goes into producing the Bomb, or what it requires of the staff members. Time and grade points are only superficial measures of the expense and the intangibles are by far the most important, both in terms of costs and rewards. The '68 staff was like no other. It had more than its share of problems which ranged from a completely inexperienced editor to the loss of most of the copy. When our copy editor found the calling of wedding bells stronger than that of writing copy, she moved promising to mail the remainder of the copy. These last vital shipments apparently were lost by the post office and thus the story ends. We also had the usual moments of excitement, along with an excess amount of despair.

In spite of the many complications, we did manage to produce a book using as our motto, "Better late than never," and to incorporate a few



Grim and forboding as he may look, in reality inexperienced editor, Gary Hodson, is either scared or hungover. . . .

Jan Faber attempts to crop a residence hall picture in order to eliminate a "funny" wearing cutoffs. Finding this job too mundane to keep her out of mischief, she assumed the duties of managing editor.

With \$64,000 passing through his hot little hands, it was amazing our business manager, Don Hanson, didn't remain in Acapulco after quarter break.

After taking on the many responsibilities of activities editor, Lucia Wilmoth moved on to more "consuming" activities.

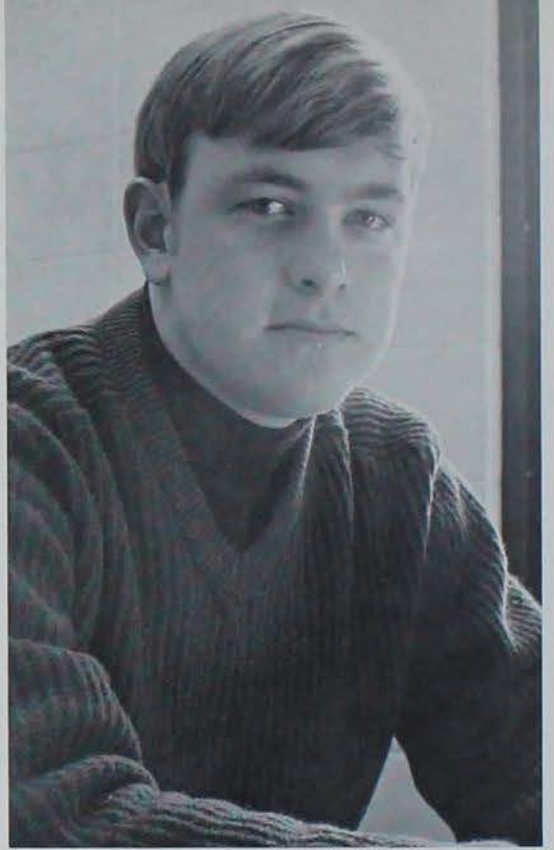

When Marty Carr became frustrated trying to fit the pictures to the layout, she changed the layout to fit the pictures.

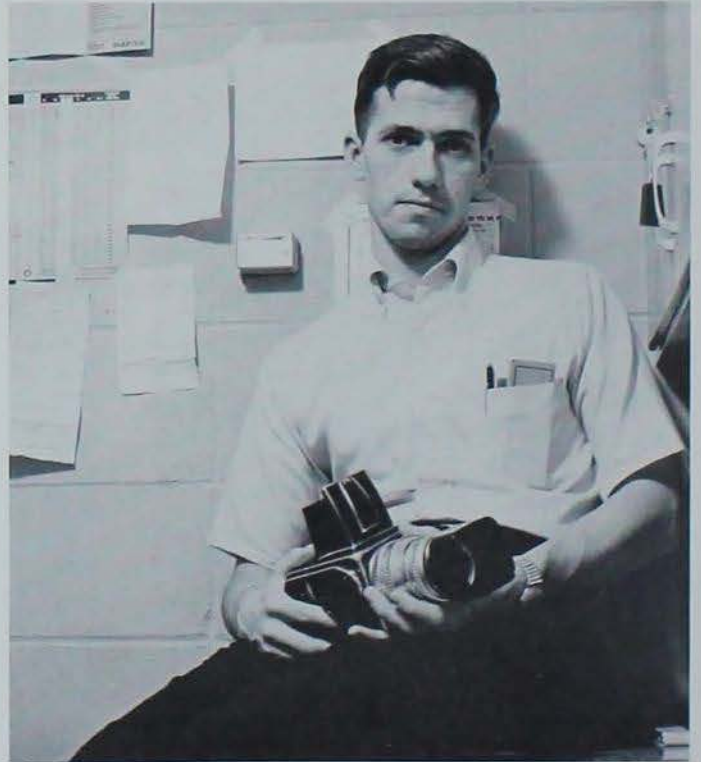

With Stuart Bell as head photographer, the staff was assured that picture crises would be met. When he wasn't bitching about someone leaving the darkroom in a mess, Stu enlightened the staff with German proverbs.

The '68 Staff Thanks All Who Have Helped

Bob Greenlee, business advisor, suffered through many nightmares which kept repeating, "Not another Late Bomb!"



John "bear" Arney found the hardest part of being sports editor was thumbing through old Dailies in search of team scores.



changes in the process. Perhaps the most noticeable, at least to the juniors, was a buck charge for this asthetic masterpiece. This stemmed from a difference in views between the Bomb Publications Board and the evil E.B.C. On the positive side, the changes included an increase in the number of color pictures and the addition of 32 more fun-packed pages.

In an attempt to make the book more readable, the page layout was rearranged placing the sections which are of interest to the majority of the students first. Perhaps one of our bigger mistakes was agreeing to give each of the residence houses space for copy. After much prodding from the residence editor, all the copy was finally submitted. However, much to our surprise they began to read like carbon copies. Wade through a few and see what we mean.

The staff would like to extend a special note of thanks to all those who helped in making the Bomb of 1968 what it is. And as a final note, to those who have inquired, "How is the Bomb?" Gary Hodson, Editor, can finally reply, "It's finished and so am I!"

For Mr. Holmes, the '68 Bomb was his Excedrin headache #1. In spite of his guidance, the staff failed to meet a number of deadlines.



Issue Editor Greg Lauser had the dubious honor of editing the efforts of the Daily reporters. His only defense against the outside world is the horse-shoe shaped rim around which copyreader Barry Jensen sits biting his hand.

Many Believe Daily Hatches From Under Rock



She doesn't look mean and cruel, does she? Managing Editor Margie Pfister was better known as the Ogre to the 222'ers.

According to the usually authoritative GSB Code-a-Phone, better known as Crackpot-a-Phone, 93 percent of the members of Otopalik House believe the Daily hatches under a rock each morning just outside the Leaning Towers of the Chicken Farm. It's about time this vicious rumor was ruthlessly stamped out. The Daily is born out of confusion, wrathful oaths, veiled threats, cringing 222 students', antique typewriters and molded by fearless editors who fondle lovebeads and cookies bought with EBC funds, while William Randolph Hearst posters stare down from Bactine-colored walls.

It is also not true that there are an inordinately large number of mistakes in the Daily. It's all a plot to fill up little nooks and crannies in the Daily with corrections because nothing else will fit there and blank spaces look funny in a newspaper, although they could be designated as doodling space.

The Daily got rid of its circa 1926 flatbed, web perfecting, Duplex press—it got a bit part in Gut-

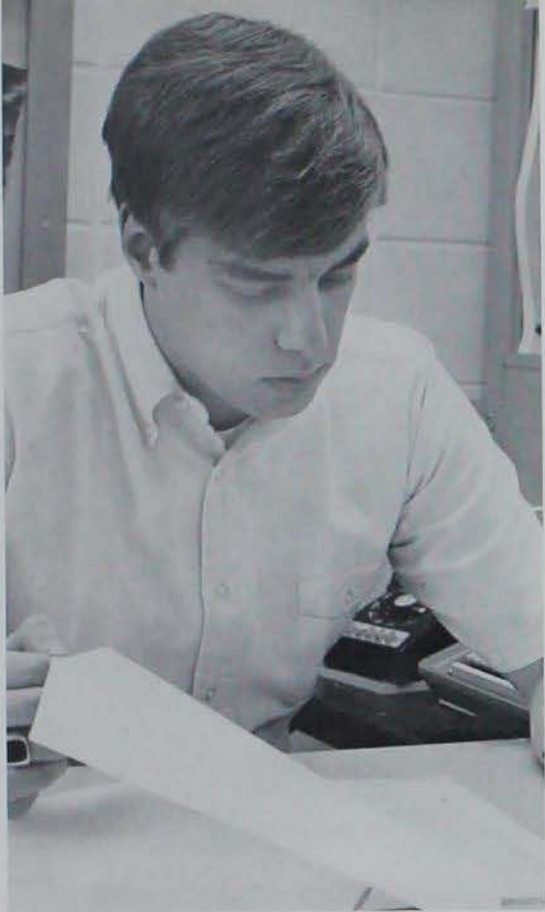

Libel? What libel? Greg Lauser, issue editor and incoming editor, fine-tooths the halting efforts of one of the Daily's beginning reporters. Oh, didn't you know? They're all beginners.

After covering the Cyclone football team, wouldn't you have a far-away look, too? Joe Kurtz meditates on the Cyclone chances.

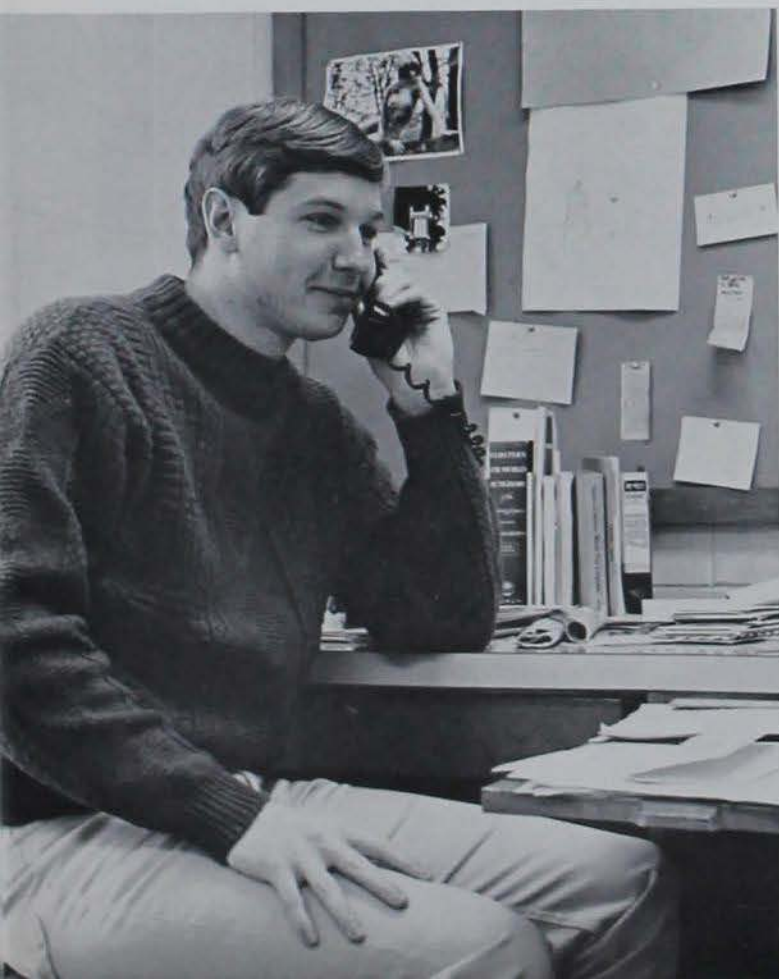

Jackie Anderson, the Daily's all-suffering secretary, is the cheery voice you hear when you call in those stupid personal classifieds. No chickie babe, the Great Pumpkin isn't a wierdo.

Chuck Bullard, outgoing editor, gets a few yuks from one of the many good, bad or obscene calls he received after each issue of the Daily hit the paths and byways of Iowa State.

Each morning, groggy-eyed reporters pursue their assignments for the day and sometime, between classes, write the great American news story, or at least they hope.

They didn't like my editorial? I'll kill them. Actually Associate Editor Carol Clifton could pass for a mild-mannered reporter, although she doesn't leap tall buildings.

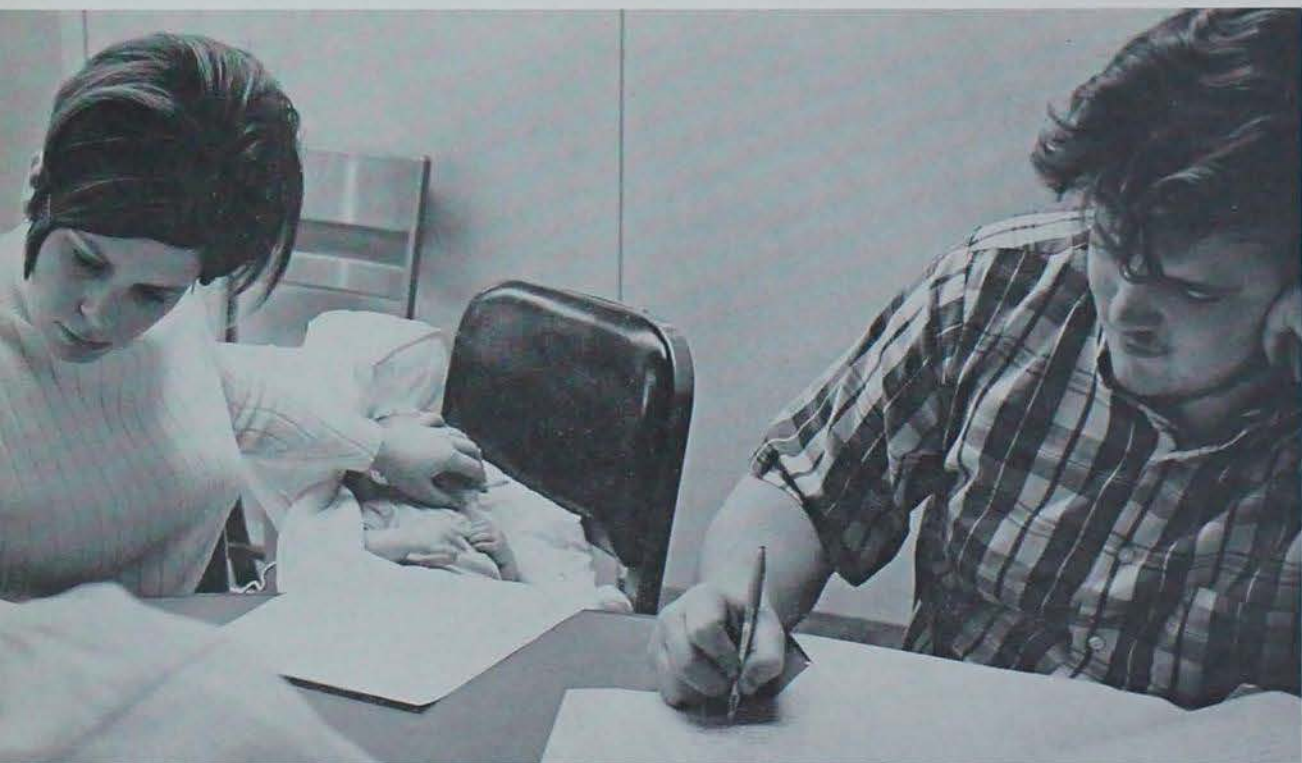

When the Daily deadline approaches, everyone is thrown into the battle against the clock. Candy Perkins, former managing editor and copyreader, quiets her son Skip without skipping a word as she edits copy. Contrary to popular opinion, the Daily is not wholly infantile.

Daily Circulation Increases From 9,500 to 13,500

enberg Meets Hercules' Unchained Brother-in-law. You'll be able to tell the difference because the photography doesn't look like it was done in driving rain at dawn with a Brownie Twinkflash. Every night the Daily copy makes the trip to the Jefferson Bee and Herald (can you believe that) to be printed and back to your doorstep, all the while fighting off bands of Iowa State Conservatives who want to stop the SDS stories and bands of SDS members who want to stop the Conservatives' stories. The Daily thoughtfully increased its circulation from 9,500 to 13,500 to give everyone something to fight about and added a crossword for those with short classroom-attention spans.

After chronicling a year which included Don Smith, a murder, Charlie Vanderbur's pot raids, a new football coach and dean of students and a campus revolution at Moo U, Daily Editor Chuck Bullard retired to the Des Moines Register and left incoming editor Greg Lauser to whip three quarters worth of pure and innocent 222 students into reporters.

Things are pretty relaxed around the Daily, but as the 4 p.m. deadline approaches the tempo picks up until chaos results.



The man with the money, Terry Stoffer, Daily business manager, held the purse strings on a \$100,000 business.



Bill Appelgate



Jerry Bierbaum



Doug Dashner



C. F. Foreman

CARDINAL KEY

The Cardinal Key honors outstanding junior and senior men. The men are judged and selected by senior members of the previous year on the basis of outstanding leadership, service, and character. The honorary, formed in 1926, recognizes these men for their outstanding contribution to the university. This is the highest honor that can be conferred on an Iowa State man.

Cardinal Key members organize the annual Leadership Day banquet and sell graduation announcements before Commencement.

Bob Fulwider



Dean Galloway

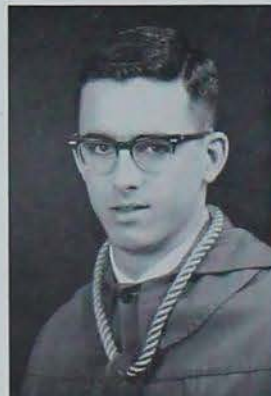

Chuck Knapp



Dick Kunz





Phil Larson



Jack Meisinger



Bob Miller

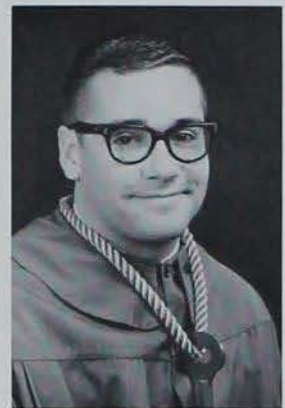

Ted Settle



Mike Shetter



Wendell Speers



Neil Stadlman



Bill Tobin

Earl Willits

Jim Wilson

Steve Wilson

Bill Wolford





Front Row: Sharon J. Miller, fr.; Sheila M. Headington, fr.; Kathleen E. Field, soph.; Karla A. Henderson; Kathy Strawhacker, soph.; Denise Grundmeier, jr.; Renee Stuedemann, fr.; Sharon K. Drake (adv.).
 Second Row: Janet L. Wemer, sr.; Janet R. Uthe, fr.; Dean L. Strosahl, soph.; Joy Rife, fr.; Kitty Denny, fr.; Susan Carroll, fr.; Joyce Bayliss, jr.; Marcella Musgrove, fr.; Connie Barley, fr.; Carol Lamont, fr.; Dianne Dubridge, soph.; Marla Ray, fr.
 Third Row: Mary Jo Sloniger, fr.; Mary Noelck, fr.; Kathy Damman, soph.; Karen Olson, fr.; Mary Ellen Porter, fr.; Jayne Olson, fr.; Cynthia Grundmeier, fr.; Judith A. Henderson, sr.; Sarraine B. Wirtz, soph.; Nancy Lynn John-

son, soph.; Caroline McLaukhlin, soph.
 Fourth Row: Deith J. Westercamp, jr.; Jan A. Maxwell, soph.; Bill K. Arnold, jr.; Ralph E. Elliot, jr.; Jo Richards, fr.; Louise Luckey, fr.; Helen Skow, soph.; Mary Jo Miller, fr.; Kathy Rosa, fr.; Marty McNutt, fr.; John Wemer, sr.; Tom G. Stamp, jr.; Keith Vander Velde, jr.
 Top Row: Reuben J. Skow, jr.; Don C. Friedrichsens, jr.; Raymond C. Wilson, jr.; Beverly A. Rupp, jr.; Beverly Meyer, jr.; Pat A. Hartvigsen, soph.; Leo H. Smith, soph.; Wayne Cordes, jr.; Gilbert H. Petersen, fr.; Mary Calonder, jr.; Ken J. Heiserman, sr.

4-H Club

The ISU 4-H club is a major part of the lives of approximately 150 ISU students. These students are active throughout the year in various service projects and self improvement programs. In preparation to send out recreation deputation teams to instruct groups in recreation, the club sponsored a lecture on leading and workshops. Other programs during the year included a project on emergency preparedness and one on creativity. A social function is held each quarter and a banquet for the election of officers is a yearly event. The majority of members are former 4-H members however the club is open to any interested student.

Front Row: Marlene R. Pederson, jr. (treas.); Rodney L. Buchele, jr.; Carol Schroeder, jr.; Jim Neppel, jr. (pres.); Erma Johnson, soph. (sec.); Bob Engle, jr. (v.p.); Diana Bortvit, soph.
 Second Row: Mitchell Arney, soph.; Linda Hoepfner, soph.; Patricia Norman, fr.; Susan Caudill, fr.; Billie Christine Findley, soph.; Pata Reedy, soph.; Rita E. Beary, fr.; Joan McClurg, fr.; Miriam Nelson, fr.; Mary Bergman, fr.; Barb Shuler, fr.; Barb Hansen, fr.
 Third Row: Emi L. Koob, fr.; Rodney A. Plagman, soph.; Jan E. Foley, sr.; Jeanne M. Barragy, soph.; Larry M. McPherson, jr.; Beth A. Nothway, fr.; Doug Severs, soph.; Marilyn L. Snider, fr.; Jean E. McClurg, jr.; Alfred Stein, sr.

Glenda Boysen, fr.; Dennis Woodruff, fr.; Jill Rife, soph.
 Fourth Row: Tom Latham, soph.; Richard W. Godfrey, soph.; Bill Tubbs, fr.; Dale Hoffman, soph.; Kennis Kingdry, sr.; Linda Jensen, fr.; Kenneth Duke, fr.; Terry Lister, jr.; William Edwards, jr.; Harry Hobbins, soph.; Kathy Meinhart, fr.; Michael J. McKenna, jr.; Lorry M. Greiner, soph.; John Gerken, fr.
 Top Row: Barbara C. Jones, fr.; Jim Vag-gesser, fr.; Perry H. Beedle, fr.; Charlotte Miller, fr.; Carolyn Walker, fr.; Jeanne Blohauvitz, fr.; Jean Christensen, fr.; Virginia Angus, fr.; Jan Schroeder, sr.; Dale Vincent, fr.; Terry Hobson, soph.; Cliff Hinkhouse, soph.; Richard Wegener, soph.





Front Row: Annette B. Quinn, jr. (sec.); Mara R. Mogensen, sr. (pres.); John L. MacDuffie, jr.; James J. Callahan, sr. (v.p.). Top

Row: Joyce L. Nichols, sr.; Niann Grawburg, sr.; Marilyn Schooley, jr.; Mary Ann Eckhart, sr.; Kenneth Sebert, soph.

Iowa State Players

Have you seen a good play lately? There is a strong possibility that it was presented by the Iowa State Players. Each year the Players present three plays. This year the plays were "Arsenic and Old Lace," "My Sweet Charlie," and "Tartufft." In addition to their regular activities the club traveled to the Tyron Guthrie theater this year where they viewed three plays. The players also awarded the best Varieties skit, and the most outstanding actor in aVarieties.

The members are selected on the basis of points earned through work on productions.

Student Properties Board

The Iowa State Student Properties Board was started in 1945 by Iowa State College students as a non-profit organization. The original capital was supplied by the University, and now the board has a net worth of roughly \$7,000.

Members of the board supply the lighting and backdrops for various parties and University functions.

Front Row: Mary Barenburgge, sr. (sec.); Mark Fahey, sr. (chr.). Top Row: Paul Borge, sr.; Bob Burrows, sr. (treas.); Jim Eisele, sr.





Front Row: Lynn Fredrickson, Sarah Ihde, Karen MacCauley, Sherry Sanders, Marcia Collins, Bev Swartz, Betty Heisman, Jeanene Lundberg, Maggie Levike. **Second Row:** Jeri Kothenbeutel, Carol Wickersham, Erica Schultz, Trish Long, Angie Pratt, Patti Mauck, Mary

Ann Stahr, Jean Zamastil, Jane Carter, Gerry Palin, Sue Peterson. **Top Row:** Marsha Wickersham, Linda Aschinger, Nancy Willits, Steve Walters, Steve Larson, Bill Johnston, Byron Kohrs, Don Henderson, Carol Chivers, Judy Jahnke, Miss Rita Carey (adv.).

Naiads Show Features 'Rawhide' Theme



Naiads is a swimming club organized to promote swimming as an aquatic art corresponding to ballet. The club is composed of approximately 35 members of which 6 are men. Each spring the club puts on a water show. This year the show featured a western theme, "Rawhide." Naiads also sponsor a service project.

The members made rhythm instruments for the patients of the Story County hospital for this year's project. As a member of the International Academy of Aquatic Arts the ISU Naiads is eligible to participate in festivals held throughout the country. Last spring 6 members attended one such festival at Dekalb, Ill.

The majority of a Naiad's life is spent in the water preparing for the Spring show.

Pep Council Sponsored Athlete of the Week

The purpose of Pep council is to promote school spirit and to act as a liaison between the student body and the administration. The council is divided into 5 areas; central committee, mike man, cheerleaders, Cy, and pom pom girls.

This year the council has sponsored the Athlete of the Week program, and little Cy in addition to another card section failure.

The council is the main organizer of migration, a Veishea display, and all projects to promote school spirit.



Front Row: G. Stephen Holaday, sr. (treas.); Kathy Mullane, jr. (sec.); Michael Johnston, sr. (v.p.); Susan Dallager, sr. (pres.); Robert Raskens, sr.; Dianne Kneeskern, soph. **Second Row:** Linda Bergsma, soph.; Jim Phelps, jr.; Gail Anderson, fr.; William D. Bolton, soph.;

Anne Hamilton, soph.; Maurice Kennedy, sr.; Louise Hannaman, sr. **Top Row:** Kathy G. Kelley, sr.; Jim L. Christopher, sr.; Jan S. Ellison, soph.; Eddie C. Thompson, jr.; Bette Partridge, soph.; Thomas Neal, soph.; Cindy L. Hagendorn, jr.; Vern L. Potts, sr.



TOMAHAWK

Tomahawk is a national independent service activities honorary. Outstanding sophomores are tapped on the basis of leadership, character, and scholarship. Membership runs from winter quarter of the students sophomore year through their junior year.

The Tomahawks carry out service projects throughout the year including manning the University election booths, conducting campus tours daily, and working on publicity for campus organizations.



Front Row: Nancy L. Young, sr. (student adv.); Terry J. Wilbur, jr. (v.p.); Kay Jordan, jr. (treas.); Robert H. Riso, jr. (pres.); Barbara Donelson, jr. (sec.); Earl M. Willits, sr. (student adv.). Second Row: Laura L. Wignall, jr.; Keith E. Miller, jr.; Marilyn S. Wilson, sr.; Michael L. Rendar, jr.; Annette B. Quinn, jr.; Kent A. Rogers, sr.; Angela R. Kusel, jr. Third Row: Craig E. Claussen, jr.; Karen J. Pellett, jr.; Steven Schmidt, jr.; Suzanne Septor, jr.; John Chevalier,

jr.; Marlene Pederson, jr.; Terry Svejda, jr. Fourth Row: Marvin M. Hurd, jr.; Sheryl A. Olenius, jr.; Paul J. Armbricht, jr.; Sally J. Andresen, jr.; Paul D. Semsen, jr.; Deanna Axmear, jr.; Jim Hradsky, jr.; Debbie Dougherty, jr. Top Row: Robert D. Evans, sr.; Jo A. Robie, jr.; Merle A. Ocken, jr.; Lynn Susic, jr.; Richard A. Johnson, jr.; Bob Engle, jr.



Front Row: Sandra L. Ottsen, sr.; Vicki M. Steil, sr. (v.p.); Martha J. Stuntz, sr. (pres.); Gail A. Proffitt (fac. adv.); Janet Wemer, sr.; Kathryn G. Carroll, sr. Top Row: Jeanne K. Swanson, sr.; Ann F.

Lowry, sr.; Mary A. McKindley, sr.; Claudia A. Christiansen, sr.; Julie A. Miller, sr.; Linda Gates, sr.; Diana Berkland, sr.

Mortar Board

This year marked the 50th anniversary of Mortar Board at Iowa State. This highest national university honorary annually taps senior women, during Veishea opening ceremonies, who are outstanding in scholarship, leadership, character and service. These women promote the qualities mentioned; they award a senior woman who might have been in Mortar Board and hold a Recognition Luncheon for outstanding freshman and sophomore women. They also work jointly on a special project, in which problems facing women on the Iowa State campus are analyzed.

Radio Workshop

This year the students of Radio Workshop completed their second year with the "Christmas Living Letter" project which involved families and friends of servicemen using Telecommunicative Arts facilities to record Christmas messages for servicemen unable to be home during the holidays. On February 6, 1968, the Des Moines Ad Club presented an "Addy" to the Workshop project citing the "excellence in publicity and public relations" throughout the project. In addition to this project, Radio Workshop offers the student a chance to train and gain experience in the areas of production, direction, program continuity, and technical skills. Student programs are broadcast on WOI-AM during the academic year. This year marked the beginning of a series of training sessions with KASI Radio Station, which involved exposure to a commercial radio station and the use of their broadcast equipment.





Front Row: Floyd A. Pace (adv.); Sally A. Filckinger, jr. (pres.); Sandra Kinker, jr. (sec.); Stephen Veit, sr. (treas.). Second Row: Kathryn G. Carroll, sr.; Dwyta D. Hunter, jr.; Margy L. Staniforth, jr.; Susan E. Harris, jr.; Jane L. Breckenfelder, jr.; June Frederick, jr.

Top Row: Gene C. Lange, jr.; Walter A. French, soph.; Ron Lawrence, jr.; Thad Rude, soph.; Kathy A. Burner, jr.; Elizabeth Sisson, soph.; Brian Sugden, soph.; Terry VanMaasdam, soph.; Martin J. Strasburger, soph.

SPAN

Interested in going to Peru, Germany, Japan? Join Span and see the world. Span is a program for individual study abroad. Each year a group of students from ISU travels to a country during the summer. Last summer they went to Peru. The students spent two months working on a project of their choice and one month traveling throughout Peru. They lived with families in the country. The trip is financed by the travelers and also by projects here at ISU such as a faculty talent show, and a candy sale. Upon returning from Peru the students wrote a paper about their projects and their exciting summer.

Phi Eta Sigma

Phi Eta Sigma is a freshmen men's honorary which is open to any student who has a 3.5 cumulative grade point average at some time during his freshman year.

The honorary sponsors a scholarship each year for a graduating senior who is a member of Phi Eta Sigma planning to enter graduate school. They also award a trophy each quarter to the house with the highest freshman gradepoint. A smoker and banquet are held each year for the members.

Front Row: Douglas H. Taylor, sr.; G. Stephen Walters, soph.; William M. Edwards, jr. (v.p.); Dennis K. Dibbern, fr. (sec.); John A. Plambeck, jr. (treas.); Robert W. Shaw, jr.; Larry V. Shaver, jr. (pres.); Wayne E. Jones, soph.; James L. Starr, soph. Second Row: Jack L. Butler, soph.; Gregg L. Lorimer, soph.; M. William Coppock, soph.; Lawrence W. Budde, soph.; John A. Hand, soph.; David Nerness, soph.; John E. Boland, soph.; Richard A. Johnson, soph.; Robert C. Roethler, soph.; Keith G. King, soph.; Theodore J. Meyer, soph.; James N. Pierce, soph.; Don Phillion, soph.; Dennis Abransohn, soph. Third Row: Larry G. Agler, soph.; Charles A. Morrill, soph.; Frank Dabrdney, soph.; Norman W. Kelley, soph.; John H. Bentz, soph.; Edward E. Robinson, soph.; James M. Minch, soph.; Richard D. Roe, soph.; Gary R. Vonee, soph.; Dennis W. Gates, soph.; Nicholas Cas-

sens, soph.; James R. Carl, soph.; Steve G. Juelsgaard, soph.; Max Goodwin, soph.; Dennis D. Churchill, soph. Fourth Row: Robert E. Meyer, sr.; James N. Ryding, soph.; Daniel G. Catlin, soph.; Charles L. Steffen, soph.; Michael C. Milligan, sr.; Roger E. Bissell, soph.; Paul G. Wilcox, jr.; Ken Lininger, soph.; Alec J. Pendry, soph.; Robert C. Millen, soph.; David W. Porter, sr.; Martin J. Strasburger, soph.; Michael R. Sorden, sr.; E. Duane Lassew, soph. Top Row: Myron H. Scott, soph.; James A. Henderson, soph.; Gary C. White, soph.; Brian W. Sugden, soph.; H. Clifford Hinkhouse, soph.; Mike McConeghey, soph.; Jonathan Dickson, soph.; Ted Newton, soph.; David Beard, soph.; William Hughet, soph.; Tom Wenstrand, soph.; Marshall Muggle, soph.; Bob Wych, soph.; Don Hinman, soph.



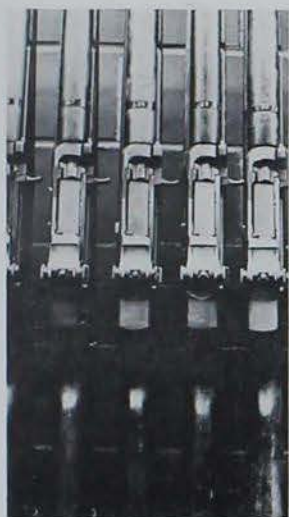

MILITARY

Scabbard and Blade, 'Black Berets' Are Prestige Groups



The Army supplies all basic cadets with uniforms as well as textbooks.

The 275 members of the Army ROTC Brigade work hard to gain the gold bars of a second lieutenant, but they take time for pleasure, too.

Many award ceremonies are interspersed throughout the year, honoring scholastic ability as well as skill in military subjects. Often, these awards are presented by the company, battalion and brigade sponsors, whose presence always seems to "shape up" the appearance of the cadets.

The ROTC extracurricular activities also provide ways for the cadets to enjoy themselves while improving their proficiency. Among the various military organizations, the one with the highest prestige is Scabbard and Blade, which sponsors the annual Military Ball.

Newest of these groups is the highly active "Black Beret" Counter Insurgency Unit, which highlighted its year with a helicopter-borne assault against "aggressors" at Camp Dodge.



The manual of arms is an integral part of each cadet's training.



CI's dismount from helicopter and prepare for the assault.

Cadet Col. Guttau receives a well-deserved award from Col. Joseph.



Col. Vern L. Joseph, Professor of Military Science, is responsible for all training given to the cadets.



AFROTC Builds Leaders



The "official word" from the cadet group is posted on the bulletin board.

"The next guy that steps on my spit-shine is going to get it!"



Listening to a few words on cadet mistakes is a part of the program.

Traveling the road to leadership sometimes requires standing in one place for a while.



Flight Training Is a High Point in Air Force ROTC



After a quarters training, cadets find that they do have only one left foot; drill then goes smoothly.



Lt. Col. Paul Von Wiedenfield directs the various AFROTC activities.

The Air Force Reserve Officer Training Corps is a program designed to instruct future officers in the military. The cadets are trained in the procedures and intricacies of military life.

The ISU Air Force ROTC will provide flight instruction to all qualified cadets. Instruction is given with 36 hours of flying time logged.

Social functions of AFROTC include the Air Force Ball and the Military Ball.



Long hours of practice yield close order precision for the navy drill team.

Many Books and Little Water in NROTC Training Here

Although there is not too much water in the State of Iowa, ISU has a fairly large branch of the Navy Reserve Officers Training Corps.

The purpose of the Corps is to instruct future Naval officers in naval education. The NROTC does not confine its work to bookwork alone.

They have a fine drill team, which acted as honor guard for such events as Homecoming, a Drum and Bugle Corps, and a Rifle team.



Midshipmen passout and inspect weapons before each drill.



Traditional bull sessions are where most "scuttlebutt" begins.



Colonel R. R. Riley coordinates a diverse naval program.



Close coordination is called for between destroyer and submarine in hunter-killer operations.



Expert help is often called for in the junior year when midshipmen plot actual navigation problems.



Front Row: Ann MacRae, jr. (adm. officer); Jeanette Soloth, jr. (comp.); Nancy E. Chase, jr.; Donna Delfs, sr. (exec. officer); Jeanne K. Swanson, sr. (com.); Joyce E. Swanson, jr. (information officer); Linda Pace, jr. (operations officer); Barbara Wiley, sr. **Second Row:** Carol A. Pickering, sr.; Julie A. Petersburg, jr.; Sue J. Cuthbertson, jr.; Suzanne R. Baker, sr.; Mary A. Maurer, jr.; Laura McQuown, soph.; Gail Anderson, soph.; Lonnie Stutzman, soph.; Paula Walker, sr.; Barb Crowley, jr. **Third Row:** Susanne C. Birdsall, jr.; Mari T.

Ives, soph.; Sue J. Tucker, sr.; Patricia S. Best, soph.; Mary L. Whitehill, soph.; Neela J. Hill, jr.; Jane C. Boling, sr.; Diane Miller, jr.; Ja A. Robie, jr.; Jane Naylor, soph.; Martha Leys, soph. **Top Row:** Suzanne L. Vallier, jr.; Susan E. Tyner, jr.; Judy L. Davidson, soph.; Pamela S. Hartwell, sr.; Susan C. Hansen, jr.; Margie Lillegren, sr.; Marcia Kaney, sr.; Jay Belluzzi, jr.; Connie Stump, sr.; Sandra Kinker, jr.; Kathy Greenley, jr.

Angel Flight

Angel flight is an honorary service organization sponsored by Arnold Air. The girls are selected each year through a formal rush.

The purpose of the organization is to learn about and promote Air Force ROTC. Each year the girls work on a service project and usher at the concerts. Angel Flight girls are the official hostesses of the University.

Arnold Air

Arnold Air is an honorary service organization affiliated with Air Force ROTC. The purpose of the organization is to give the Air Force cadet an incite into what the military is really like. Men are selected on the basis of individual achievement.

The organization has worked with Angel Flight as ushers at University concerts and other functions. The men have also gained experience in the military and have had speakers throughout the year.

Front Row: Larry P. Haight, sr.; L. Craig Harris, sr. (information officer); Henry T. Wilkins, sr. (adm. officer); Terry D. Craft, sr. (op. officer); Robert D. Welchans, sr. (exec. officer); John T. Brindle, sr. (com.); Capt. Donald E. Thompson (adv.). **Second Row:** Terry W. Smith, soph.; Tom W. Olmstead, soph.; John W. Dunston, sr.; Joseph Palito, sr.; William W. Wilson, jr.; Leslie R. Drake, jr.; Jared B. Wilson,

sr. **Third Row:** George A. Larson, jr.; Mark W. Petersen, jr.; Ron A. Lambert, soph.; Steve W. Gidel, soph.; Don Z. Harbert, soph.; Tom M. Blaskovich, jr.; Dennis B. Puffer, sr.; Steven J. Bilyeu, soph. **Top Row:** Michael W. Luers, soph.; Paul B. Dexter, soph.; Robert H. Guild, jr.; J. Donald Thornton, sr.; Dennis A. Bablocky, soph.; Jeffrey M. Waz, sr.; Nicholas Cassens, soph.





Front Row: Charles L. Milhorn (adv.); Charles C. Gamm, jr. (com. officer); Bruce P. Bickel, soph. (exec. officer); Dennis G. Schollen, jr.; Edward A. Heers, sr.; Ray D. Nelson, sr. Second Row: Mike J. Oxford, fr.; Fred Scott, soph.; Mark J. Nechanicky, soph.; John W. Dun-

can, sr.; David R. Deardorff, soph. Top Row: Richard T. Ryan, fr.; Gregg R. Gessel, soph.; Richard C. Blohnik, fr.; Gary E. Main, jr.; Walter R. Lincoln, fr.; James A. Dvorak, soph.

Pershing Rifles

To qualify for membership in Pershing Rifles, a national honorary military organization, one must be a cadet in good standing in any of the three ROTC units on campus. Company G-2, one of 149 Pershing Rifle companies, was founded at Iowa State in 1948. It has been the custom of the organization to act as Color Guard at football and basketball games, to provide 24-hour a day guards for the Veishea torch and act as ushers at concerts and other functions.

Dress Blues

Hup two three, hup two three are familiar words to the members of Dress Blues, a competitive drill and service organization affiliated with Pershing Rifles. The purpose of the organization is to compete with other girls of the second regiment and to acquire a knowledge of the military.

Although the group has not competed as yet, they did participate in band day, a drill for Moose Lodge, and Veishea. The girls also were hostesses at military functions and wrote letters to service men.

Front Row: Dea M. Jonas, sr. (adj.); Barb Kennon, jr. (capt.); Cathy Harper, soph. (first lieut.). Top Row: Jean Hunt, jr.; Jeri Kothenbuehel,

soph.; Diana Danner, jr.; Carolyn Thomson, jr.







RELIGION



Front Row: Richard C. Staats (asst. pastor); Duane J. Erdman, sr. (pres.); Ivan H. Pingel, sr. (treas.); Louise E. Paysen, jr. (sec.); Marilyn K. Christensen, jr. (v.p.); Craig S. Harris, jr.; W. J. Fields (pastoral adv.). Second Row: Dorothy J. Wrase, fr.; Patricia L. Mordhorst, jr.; Arlys L. Kuehnast, fr.; Marcia Kolenbrander, sr.; Karen K. Godbersen, jr.; Gloria M. Eick, fr.; Connie E. Beermann, jr.; Charlotte J. Miller, fr. Third Row: Alan A. Lehman, jr.; Rae J. Schwarck, fr.; Susan R. Rudi, soph.; Jan S. Mandernach, jr.; Linda A. Dudley, soph.;

Marilyn J. Wahl, fr.; Linda Kruse, soph.; Barbara J. Zimmermann, fr.; Robert Wendt, fr. Fourth Row: Dave M. Ruhnke, fr.; Ernest Vieth, fr.; Hap Rohwer, jr.; Baird A. Cook, jr.; Mark V. Hanson, soph.; Ray G. Legge, sr.; Alan Wiechmann, jr.; Steven M. Johnson, fr.; Ronald M. Baker, sr.; Harold C. Henriksen, sr. Top Row: Michael W. Deklotz, fr.; Otto C. Claussen, soph.; Fred L. Simpson, sr.; Ken D. Franklin, jr.; Gary Kramer, soph.; Robert C. Bringolf, fr.; Lester H. Madsen, sr.; John E. Rath, jr.; Douglas E. Kopp, fr.; Vern E. Goering, fr.

Gamma Delta



Formed in 1934, Iowa State's Theta chapter of Gamma Delta has since grown to be one of the three largest chapters.

It is a Lutheran Student organization formed to encourage Lutherans to participate in their church; to study and understand the Word of God as it pertains to Christian vocations; to aid integration in campus life; and to stimulate and facilitate Christian discipleship.

The group supports students in the ministry in foreign lands and sends "goodies" to a company of soldiers in Viet Nam at Christmas and St. Valentine's Day.

Iowa State's Gamma Delta was selected to host the International Board of Governors of Gamma Delta this fall.



Many students find comfort and guidance through prayer.

Gamma Delta members gather for a songfest; singing ability is not required.



The church library is an excellent place to study and receive help with course problems.



Front Row: Howard A. Thalacker, sr. (pres.); Nancy R. Claude, jr. (sec.); Cristine A. Popenhagen, sr. (v.p.); Jerry R. Popenhagen, sr. (treas.). Second Row: Barbara J. Lauerman (ISU staff); Dale A. Amunson, jr.; R. Allen Millen, sr.; Mary M. Harms, jr.; Larry C. Agler,

soph.; Barbara J. Nelson (staff coun.). Top Row: John M. George, jr.; Mary Birkland, jr.; S. Philip Froiland (pastor); Jane F. Kuehl, sr.; J. Elliott Pancoast (intern); Joann Swanson, jr.; Carlin Okerberg, jr.

Lectures, Seminars, Small Study Groups Occupy ULC



Five members of University Lutheran practice their canoeing skills before taking to the water.

University Lutheran Congregation, a student church, is composed of students of the ALC/LCA. Worship which is the chief celebration of the week, gathers students in the chapel, often referred to as the "Holy Hex," because of its unique architecture. The ministry throughout the week comes alive in Sunday evening lecture discussions; weekly seminars dealing with relevant issues in the life of the student; small study, service, social divisions within the congregation called cell groups; counselling; and interaction with friends in the relaxed atmosphere of the center.

In the course of the year ULC is actively working through retreats, social action trips, Christou Canoe, (a program of camping), Friendly Town (an ecumenical service project) and Smorgasbord, the Scandinavian feast held in the spring.



The University Lutheran choir is composed entirely of students and adds a great deal to each service.

Something seems to be missing!



Contemporary services are enhanced by guitar accompaniment.

ISU Newmans Rated Second in United States

Newman Association, the Catholic Youth Group, provides fellowship in Christ and strives to meet the needs of its members. The college chapter has been rated second in the United States among Catholic youth groups and its many activities support this decision. Four Christian Formation Weekends provided the student with the opportunity to realize his role as a student as well as the community aspect of Christianity. A closed retreat was also held at Cedar Falls. This was a time of personal evaluation and thought. Social functions are not overlooked by the Newman with dances, hayrides and coffee hours sponsored regularly. The center itself is run by the students and is always available to them for studying or just socializing.



The Newman Center is a good place to socialize.



Front Row: James H. Spear, sr. (pres.); Gathy Sevc, soph.; L. Julie Erdmann, jr. (v.p.); Rev. J. M. Kissling (chaplain); Linda M. Matzko, jr.; Robert A. Weber, soph. (treas.); Top Row: James W. Mahrfield,

soph.; Roger J. Martin, jr.; Glenn E. Banawetz, jr.; Virginia M. Felton, jr.; Mary K. Wilson, jr.; Kathy M. Hawkins, jr.; Francis L. Kack, soph.; Robert J. Bucheit, soph.; Mark Jacquinet, soph.



Father Kissling is always willing to discuss anything with anyone.

Certain Newman members have large appetites.



Center dances provide an opportunity for students to try the latest steps.



Front Row: Lynn L. Jensen, sr. (sec.); Susan C. Strait, sr.; Ann C. Carpenter, sr. Top Row: Michael K. Comstock, jr.; Nancy J. Honstead,

sr. (pres.); Donald D. Kingsbury, fr. (v.p.).

Wesley Foundation Offers Fellowship and Service

An active and worthwhile organization at ISU since 1918 is the Wesley Foundation, Student branch of the Collegiate Methodist Church. The foundation is composed of five groups varying in both age and interests, but all striving for fellowship. The members participated in parties at halloween and Christmas, plus the annual retreats, hayrides, and study groups. Guest speakers also spoke on many topics ranging from controversial subjects to student centered items.



Refreshments add enjoyment to a gathering of Wesley Foundation members.

UCCM Challenges Members To Move Toward Unity

The United Campus Christian Ministry is an ecumenical organization representing five churches in campus; American Baptist, First Christian (Disciples), United Presbyterian, Church of Christ, and Evangelical United Brethren. The organization feels that it is the Christians duty to be involved and informed on what is going on in the world and that through this involvement he will become a better Christian. UCCM has followed this philosophy of involvement to the letter. UCCM has held study groups and student confrontations throughout the year. As the result of lectures by well known Theologians sponsored by UCCM and the Catholics, theological discussions were held on campus with the faculty. Along with the Catholics the UCCM has also begun a new publication called the Heretic. The group also sent representatives to a United Christian Movement conference in Cleveland over the Christmas holidays.



Students enjoy the sounds of good jazz.

UCCM members attempt to figure out what it could possibly be.





Front Row: Randa L. Cocker, jr. (pres.); Maureen R. O'Brien, jr. (sec.); Judy M. Walters, sr. (v.p.); Julie A. Betcher, jr. (treas.); Claudia E. Johnson, (exec. dir.). Top Row: Barbara D. Humphrey, jr.; Margaret

L. Christiansen, jr.; Eileen M. Dusanek, sr.; Paula Anderson, jr.; Stephanie Ellis, jr.; Nancy Claude, jr.

Young Women's Christian Association

Offering opportunities for developing leadership, creative thinking and a Christian life is the Young Women's Christian Association. Under the supervision of Miss Claudia Johnson, the organization's first full time director, membership has increased to over a hundred. Emphasis was on service this year as the girls traveled weekly to Woodward State Hospital as well as helping a group of retarded Campfire Girls. Three conferences were held this season in conjunction with other campus organizations. "Sex and Selfhood", "Nitti Gritti on the Pill", and "The Image of Woman" provided interesting discussions for the ISU coed.

Young Men's Christian Association

Contributing much to the student body this year was the Young Men's Christian Association. They sponsored three conferences entitled "Sex and Selfhood" "The Problem of Dissent", and "Central Africa". Again this year the Y was responsible for many service projects. Project Help provided tutors on the junior high level and the newly initiated Pal program offered intensive help to problem children. The Y catacombs was a source of entertainment with plays, folk groups and poets highlighting the year. Twenty eight members traveled to New York and Washington this spring. In the fall, Frosh weekend hosted two hundred men in an organized retreat.

Front Row: Frank Johnson, Gordy Smith, fr.; Fred Dodds, jr.; Dick Griffiths, jr. Second Row: John Kingston, fr.; Tom Leffler, sr.; Ted

Newton, soph. Top Row: John Foreman, jr.; Dennis Kelso, jr.; Chuck Decker, sr.; Mark Wedul.





Front Row: Carl P. Malone, sr. (pres.); June Shortley, soph.; Charles A. Morrill, soph. (treas.); Fr. Douglas Haviland (adv.). Top Row: Les

E. Lanyon, soph.; R. Jon Henson, sr.; Chuck Beatty, fr.; E. Joseph H. Tenclay, sr. Top Row: Larry G. Bruxvaort, soph.; Merle A. Re-

Canterbury Club

The Canterbury club is an Episcopalian student group for Iowa State students. The organization attempts to relate the students Episcopal Christian faith to the world and campus life by providing opportunities in service to the church and the world. During the year members raised money by sponsoring a sports car rally. The club also conducted a variety of study programs on subjects related to the Episcopal church. The major concern this year has been Christian ethics in relationship to the current issues and social problems.

Christian Science Organization

The Christian Science Organization at Iowa State is a group of students and faculty members which meets regularly to consider how an understanding of God is meaningful in one's college experience. The organization holds weekly meetings which include readings from the Bible and Science and Health with Key to the Scriptures, by Mary Baker Eddy, and testimonies of the successful application of Christianly scientific thought to college life. Each year the Organization sponsors a Christian Science lecture, to which all students and faculty members are invited.

Front Row: Sue E. Finrow, jr. (sec.); Roger K. Bower, jr. (pres.); Lynne A. Doose, jr. (v.p.); Doug J. Brown, sr. (treas.); Nancy Robb, fr. Top Row: John E. Pahlman, grad.; Julie A. Jensen, fr.; A. Chris-

topher Bradley, grad.; Julie E. Finrow, fr.; Scott L. Shafer, fr.; Betsy Bryan, sr.



Reformed Principles Are Basis of UCRC Student Groups

The main task of the Council on Religion is coordinating the activities of the various religious groups on campus.

The Council is open to all church groups that serve the students and faculty on campus. Its activities start each year with a freshman orientation held during the summer for both new students and their parents to familiarize them with the religious groups and their activities on campus.

They also provide lectures throughout the year conducted by their members, outside speakers, and programs concerned with religion in today's society.



The Council on Religion listens as Dean Robinson speaks on their relationship to the University.



Front Row: Jan Rens, jr.; Sandy K. Krueger, soph.; Don W. Rens, jr.; Ellen Y. VerMeer, fr.; Barbara Koijma, fr. Second Row: Kenneth D. VanDerHoeven, soph.; Robert P. VanBeek, soph.; Robert V. DeLeeuw, fr.; Bruce J. Hendriks, soph.; Gary R. VanEe, soph.; Marvin

H. TenClay, sr. Top Row: Larry G. Bruxvoort, soph.; Merle A. Renaud, soph.; Ron Hartog, soph.; Judy Boone, fr.; Bob Schat, fr.; Ronald A. DenHartog, jr.; Harold J. VanderMolen, grad.

Council on Religion Leads Activities of Campus Group

Religious worship according to reformed principles is the basic purpose of this group, whose first meeting was held in 1961. The membership is responsible for regular Sunday morning worship and evening supper fellowships, as well as an orientation party in September and a Christmas party.

This is an organization of the University Christian Reformed Church.



COLLEGES



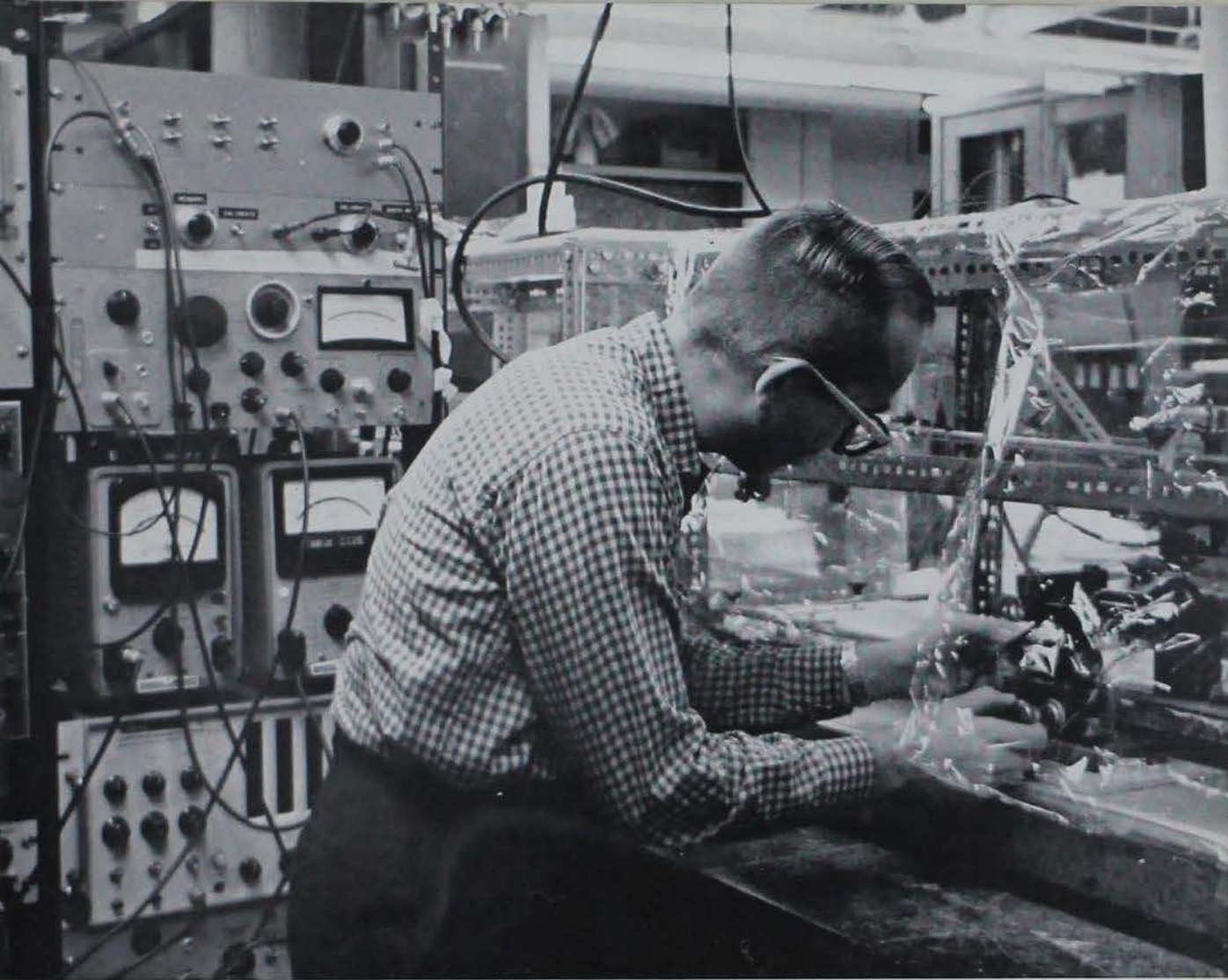

Alf Alfie Publicizes Agriculture Hall of Fame



Dean Floyd Andre knows the problems and reward of being the dean of the largest College of Agriculture in the nation.

The College of Agriculture is concerned not only with food production, its marketing and distribution, but is also concerned with the utilization of land and water resources for forestry, recreation, fish and wildlife, and for urban development. This broad based program in agriculture and resource development has caused the College of Agriculture enrollment to grow faster than the enrollment in the University as a whole since 1962. The College of Agriculture continues to be the largest in the nation. In 1967 the Agriculture Council initiated its Fall Festival, designed to increase interest and prestige for the college. Festivities included an all-University Bar-B-Q which was attended by 1200 people and an all-University convocation with congressman William Scherle as speaker. The college also began an Iowa Agriculture Hall of Fame. The publicity figure for the event was Alf Alfie, the stereotyped farmer image.



Front Row: John Pesek (Agron.); Arthur Porter (Animal Science); Harold Crawford (Farm Op.); Verner Nielsen (Dairy Industry); Oscar Tauber (Entomology, Wildlife); Fred Smith (Plant Pathology). Top Row: William Welshons (Genetics); Leonard Eggleton (Poultry Science); Erwin Denisen (Forestry); James Schwartz (Tech. Jl.); Dexter French (Biochem. and Biophysics); John Hinrichsen (Sociology and Penthropology).



An Agriculturist staff member methodically cranks out copy for the upcoming issue.



Agriculturists are still trying to solve the age old problem—"Which came first?"

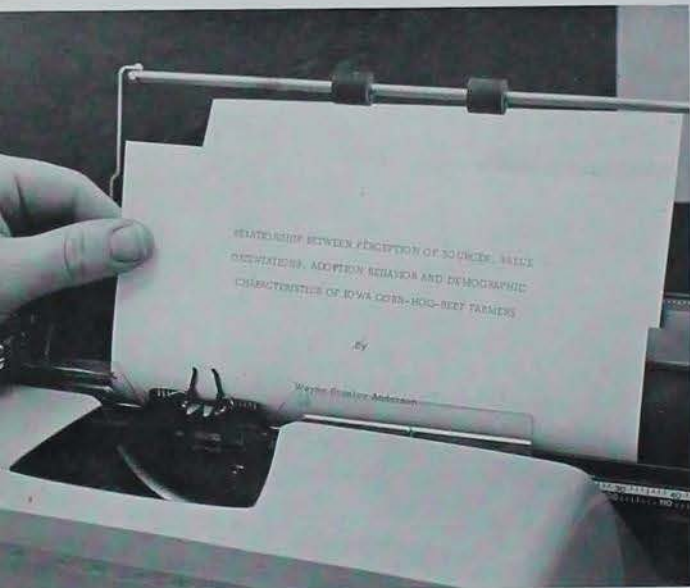

And to think this grad used to feel he had too many papers when he was an undergrad in the Ag college!

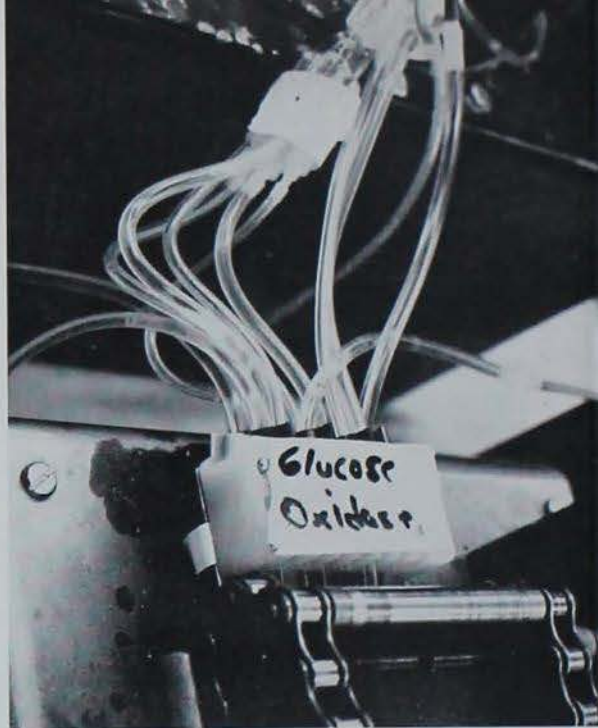

If you need any, they've got it.

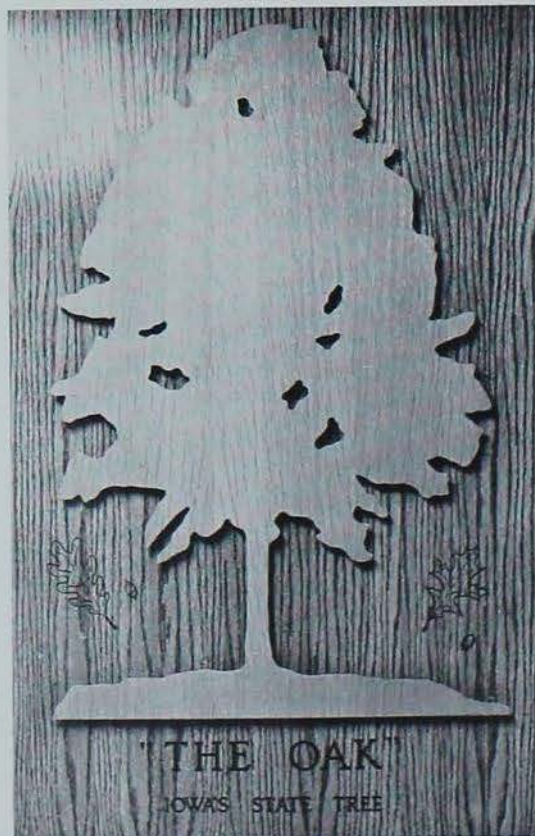

The mighty oak symbolizes the strength of Iowa State's Agriculture College.

Ag Enrollment Grows Faster Than University Average

Akers, Charles, An S, Ames, Block & Bridle. Allen, Dale, Ag B, Kelleston. Anders, Merle, F Op, Iowa Falls, F Op Club. Anders, Verlyn, For, Oskaloosa, For Club, Foster House Pres., Festival Chorus, Anderson, David, An S, Coin. Appelgate, William, Ag Ed, Clarion, FarmHouse Pres., AZ, IT, Cardinal Key, IFC Pres.

Appell, Paul, A E, Galva, Ill., Triangle, TBII, Knights of St. Patrick, Honors Program. Armstrong, Ronald, An S, Cedar Rapids, OSE, Block & Bridle. Arnold, Richard, An S, Russell, Pre-Vet Club. Ashbaugh, Jane, An S, Indianola. Axon, James, F W B, Traer. Baldwin, Richard, Ent, Madrid, MRA V.P., Brown House Pres., Chessmen.

Ball, Joseph, F W B, Postville. Bartels, Robert, F W B, Clinton. Bartelt, Dean, F Op, Grimes, Chessmen, MRA Pres., Dadds House V.P. Belzer, Gary, Ag B, Albia, AZA, Block & Bridle. Berends, Dennis, An S, Everly, ATP, Block & Bridle. Berger, Steve, Ag B, Blue Grass, ΔTA.

Bergquist, Basil, An S, Rockwell City, ATP, SOV crew, Block & Bridle. Berkler, John, An S, Lytton. Berns, Richard, An S, Garber. Berry, Donald, I Ed, Des Moines. Berst, Shelley, Ent, Ames. Bierstedt, Lynn, Ag B, Lone Rock, Ag B Club.

Birchmier, Wayne, F Op, Bloomfield. Blanchfield, Roger, An S, Churdan, ISU Singers. Blatti, Aaron, An S, New Hampton, Block & Bridle. Blom, Lyle, F Op, Oskaloosa, F Op Club, Ag Council. Bonner, John, Dy S, Lake Villa, Ill., SOV, ATP, Dy S Club. Book, Loren, An S, Nevada, Block & Bridle.

Borts, Donald, Agron, Ames, Agron Club. Boyce, David, A E, Winteret. Bredensteiner, Gary, Ag B, Northboro, AKA, Ag B Club. Bremer, Kenneth, An S, Holstein, Block & Bridle. Bries, Dennis, Ag JI, Manchester, Iowa Agr. Assoc. Ed. Briggs, Gregory, Dy S, Gambier, Ohio, Dy S Club.

Brinkman, Dennis, F Op, Charles City, ATP, F Op Club. Brown, Mark, F Op, LeMars, F Op Club. Bryant, Dennis, Agron, Stanton, Agron Club. Buahler, Benjamin, F Op, Odebolt, North Ward Pres. Burchett, Allen, Ag B, Harlan. Burk, Denis, Agron, Wever, Agron Club.

Butler, Ross, An S, Malta, Ill., Block & Bridle V.P. Calhoun, Stephen, L A, Ft. Collins, Colo., ΣΦΕ, AZ, SSLA V.P. Campbell, Dean, F Op, Bonaparte. Campbell, Kenneth, F W B, Sioux City, Zool Club. Campbell, Robert, I Ed, Lamoni, I Ed Club, Marching Band. Caroway, George, An S, Marion.

Carlson, Dennis, For, Blencoe, IIRΦ, For Club. Carlson, Douglas, An S, Red Oak, ΦKΨ Pres., AZ, Block & Bridle. Carlson, Rex, Ag Ed, Postville, Tomahawk, AZ, HR, Ag Ed Club Pres., Godfrey House Pres. Carney, Matt, An S, Dalliner, AKΣ. Carr, Richard, D I, Clinton. Cederquist, Douglas, For, Evanston, Ill., For Club Pres., Cyclone Sabres.



Ag College Provides Broadly Based Program



Clampitt, Leslie, An S, New Providence. Coffman, Lee, F Op, German Valley, Ill., ROTC. Conover, Marion, F W B, Holstein, Zool Club. Cornelius, Richard, F W B, Pittsburgh, Pa. Cox, Lyle, Hort, Ames, Hort Club. Crawford, William, Dy S, Jesup, KISU.

Crum, John, Dy S, Frederick, Md., Dy S Club. Dadisman, Jerrold, Ag B, Manly. Daggett, James, F W B, Cedar Rapids. Dashner, Douglas, Ag B, Malvern, ΔTΔ Pres., Cardinal Key, ΔZ, Ag Council V.P., Supreme Court Justice. Davidson, Donald, Ag B, Emerson, Scabbard & Blade. Dean, James, Dy S, Olin, Dy S Club.

DeBoer, Owen, Ag B, Maurice, Ag B Club, Ag Council, ΔX. DeLay, Roger, An S, Perry, Lindstrom House Pres., MRA V.P., GSB Senate, Block & Bridle. Dickert, Thomas, LA, Des Plaines, Ill., Ag Council, SSSA. Dohrmann, Bruce, Ag JI, Latimer, ΣΔΧ, Assoc. Ed. Iowa Agriculturist, Ag JI Club. Dooley, Alan, F Op, Centerville, F Op Club. Dougherty, John, An S, Drexel Hill, Pa., ΔΣΦ V.P.

Downey, Gary, F Op, Grinnell, F Op Club. Drahotka, Richard, An S, Pierce, Neb. Dykshorn, Owen, F Op, Sioux Center, ΔX Pres., F Op Club. Ealy, John, F Op, Glidden, F Op Club. Eernisse, Kenneth, F W B, Ames, FarmHouse. Eggers, Richard, An S, State Center, Ag Council, Block & Bridle.

Eichhorn, James, Ag Ed, Wyoming, HR, Tomahawk, Ag Ed Club. Eischeid, Thomas, For, Bettendorf, ΦΚΘ Pres., ΔZ, Ag Council. Engvall, Kent, An S, Andover, Ill., ΔTP, Block & Bridle. Erickson, Gary, F Op, Stanhope. Field, John, An S, Sault Ste. Marie, Ont., Acacia. Finley, James, Ag B, Lake City, Ag B Club.

Flage, Dave, An S, Waukon. Florke, Larry, An S, Lorrabee. Foley, Jon, Ag B, Creston, Ag B Club. Frame, John, An S, Ainsworth, Block & Bridle. Freeburg, Carlton, F W B, Fort Dodge, Zool Club. Friesleben, Rex, Pa S, Clear Lake, Varsity Band, Pa S Club Sec., Brown House Treas.

Friest, Dennis, An S, Radcliffe, Block & Bridle. Frisk, Kenneth, An S, Atkinson, Ill., Block & Bridle. Furnish, James, For, Iowa City, Swimming. Gaggano, Richard, An S, Colona, Ill., Block & Bridle. Gebken, Duwayne, F W B, Burt, MacDonald House V.P. Geiken, Stanley, Ag Ed, Vinton, Tomahawk, ΔZ, Ag Ed Club, Stalker House V.P.

Genter, James, F Op, Glidden; ΘX. Gibson, Philip, F Op, Cain, FarmHouse, ΔZ, Ag Council Pres., F Op Club. Gillette, Harold, F Op, Winthrop. Gitch, Gary, An S, Fredericksburg, Baseball. Glick, Larry, F Op, Solon, F Op Club. Grismore, Elmer, Pa S, Corydon, ΔZ, Circle K, Ag Council Treas., Niles House Pres., Pa S Club Pres.

Guttou, Michael, F Op, Council Bluffs, ΘΔΧ, Scabbard & Blade Pres., Pep Council Pres. Halverson, Allen, Ag B, Alta, Ag B Club, SOV crew. Halverson, Duane, Ag B, Eagle Grove, Ag B Club. Halverson, Lee, F Op, Sioux Rapids. Hansen, Richard, An S, Exira, ΒΣΦ, GWCC, HCC. Hansen, Russell, An S, Amano, Block & Bridle.

COLLEGE of AGRICULTURE

Hansen, Thomas, Ag JI, Clinton, ΔΣΧ, Pershing Rifles, Marching Band, Singers, SOV. Harms, Leon, F Op, Wellsburg, Dodds House Treas., F Op Club. Harrington, Max, Ag Ed, Harvey, Ag Ed Club. Harris, Lyle, Ag B, Atlantic, FarmHouse, AZ, Arnold Air Soc. Harris, William, Ag Ec, Atlantic, FarmHouse, AZ. Hart, Donald, For, Des Moines, For Club, ΣΠΙ.

Hasselman, Elvin, Ag Ed, Oskaloosa, ΔΧ, Ag Ed Club, SOV crew. Hathaway, Paul, LA, Ames, SSIA. Hauser, Larry, An S, Marshalltown. Haws, Michael, Ag Ed, Nevada, ΘΧ, Ag Ed Club, Track, SOV crew. Hays, Leroy, LA, Riverton, AKA Pres., IΣΔ, TΣΔ, IΠ, SSIA. Heaberlin, Steven, Ag Ed, Pleasantville, ATP, AZ, SOV crew, Ag Ed Club, Block & Bridle V.P.

Healy, Stephen, An S, Cascade, Griffith House Pres., Block & Bridle. Hellyer, Craig, An S, Corydon, Davidson House Pres., Block & Bridle. Heng, William, Ag B, Cylinder. Henning, Leonard, An S, Bayden, Block & Bridle. Hepplewhite, Jeffrey, Hort, River Vale, N.J., Hort Club, Hitchcock, John, An S, Muscatine, Block & Bridle, Niles House Pres.

Hite, Wayne, For, Emmetsburg, Marching Band. Hobart, James, F Op, Emmetsburg. Hochstetler, Charles, F W B, Ames. Hodgson, James, Ag E, Pleasantville. Hofmann, Keith, An Sci, Brookfield, Wis. Tomahawks, Marching Band, HR, MRA Expansion Comm. Holmes, Douglas, An Sci, LuVerne.

Holthaus, Lester, An Sci, Rockford, Intramurals, Sec. & Treas. MacDonald House. Hopkey, Edward, F Op, Alexander, ΔTΔ, Veishea Open House. Hopp, Donald, Ag Bus, Glenwood, BΘII, Res. Co-ordinator Homecoming '66. Hower, Paul, An Sci, Dorchester, Track, Rodeo Club, Block & Bridle. Hutchens, David, I Ed, Council Bluffs, Pershing Rifles. Iverson, Boyd, An Sci, Ellsworth, Block & Bridle, FarmHouse.

Ives, David, F W B, Ames, Zool Club. Jennings, Neal, For, Lincoln, Neb., For Club. Jensen, Carl, An Sci, Everly, Scabbard & Blade, Block & Bridle. Johnson, Kermit, LA, Creston, ΘΣ, Student Society of LA. Johnson, Larry, Ag Bus, Oskaloosa, Ag Bus Club, FEG. Jolly, Richard, An Sci & Ag E, Pleasantville.

Jones, Joseph, Agran, Washington, ΔΣΦ, Agran Club, Baseball. Kastler, Kenneth, I Ed, Wallstock, I Ed Club, Veishea activities. Kay, Richard, F Op, Atlantic, AZ, FarmHouse, Varieties Chm., F Op Club, Chm. Open House Ag Veishea. Keehner, James, An Sci, Farmersburg. Keller, James, F Op, Dallas Center. Kimes, Gary, An Sci, New Virginia, FarmHouse, Winter Cotillion Co-Chm., Bus. Mgr. Ag Open House for Veishea.

King, Charles, Ur Pl, Evanston, Ill., ΔTΔ, SSIA. King, Steven, LA, Sonner, ΘΣΧ, Intramurals, SSIA. Klein, Norman, Ent, Irvington. Koehler, David, An Sci, Rockford. Kohl, Kenneth, An Sci, Lisbon, ATP, Block & Bridle, Little International Central Comm. Kokjohn, Leonard, I Ed, Fort Madison, I Ed Club.

Krier, Richard, I Ed, Ollie, I Ed Club. Kroeger, Steve, An Sci, Mt. Vernon, ATP, Block & Bridle, Campus Chest Auction Co-Chm., Little International Advertising Co-Chm. Kubik, James, Agran, Ames, Adelante. Kuhr, Richard, F Op, Walnut. Kurtz, Carl, F W B, St. Anthony, IIKΦ, Zool Club. Larsen, Verlyn, F Op, Burt.



COLLEGE of AGRICULTURE



Larson, Michael, Ag Ed, Kanawha, BOI. Leeror, Roger, An Sci, Britt, Transferred from Waldorf Jr. College. Leppert, Gene, An Sci, Lansing. Leuenberger, James, Dy Sci, Fort Atkinson, Bomb Staff, Dy Sci Club, Dairy Judging Team. Lewman, Norman, For, Moorland, IICΦ, ΦMA, Sinfonia, ΞΠI, Singers, Cardinal Keynotes. Linder, Robert, Agron, Morning Sun, Agron Club.

Lounsbury, William, Ag Bus, Colo, ΦIΔ, Campus Chest Central Comm. Coordinator. Lucero, Ramon, Ag, Cordoba, Argentina. Ludington, Byron, Ag Econ, Story City, ΦEΣ. Lynch, Thomas, Ag Bus, Cumming, ΘX, Newman, Intramurals, Ag Bus Club. McBride, Tom, Ag-JI, Ames, Newman, Daily Staff, Iowa Agriculturalist Mon. editor, Pershing Rifles, Ag JI Club. McCall, James, Ag Ed, Fontanelle, Ag Ed Club.

McClarnon, Howard, An Sci, Braddyville. McCleery, Leslie, An Sci, Oelwein, Intramurals, Circle K, Block & Bridle, Dy Sci Club. McClintock, Larry, Ag Bus, Essex, ΦΔΘ, Football, Rodeo Team, YD, Ag Bus Club. McCreery, Sally, An Sci, Des Moines, Rodeo Club, Block & Bridle, Math Club. McCullough, Gary, An Sci, Muscatine. McNarney, Ur Pl, Des Moines, SSLA, Ag Council.

McNiel, Robert, Hort, Center Point, AZ, Hort Club. Madole, Donald, I Ed, Des Moines, BΣA, I Ad Club. Madsen, Lester, Ag Bus, St. Ansgar, Ag Bus Club. Martin, Marvin, Ag Bus, Galva, Ill., Ag Bus Club. Mason, Richard, Ag Bus, Russell, Ag Bus Club. Mason, Richard, F Op, Story City.

Mathis, James, F Op, Elkhart. Matke, Loren, Agron & An Sci, Fredericksburg, ΓΣΔ Meisinger, Jack, Agron, Naperville, Ill., ΣN, AZ, ΓΣΔ, Cardinal Keynotes, IFC V.P. Menning, Richard, Ag Ed, Sanborn, Ag Ed Club. Merchant, Patrick, Agron, Garrison, Agron Club. Meyer, Robert, Hort, St. Peter, Minn., ATA, ΦMA, Singers, Cardinal Keynotes, ΦEΣ, Festival Chorus.

Minear, Lance, Po Sci, Nevada, Basketball, Po Sci Club. Moffett, Kenneth, I Ed, Montour, ΣII. Moltz, Galen, I Ed, Ames, EPT, I Ed Club. Mrachek, Roger, FWB, Cresco, Zool Club. Murphy, Gail, Ag Bus, Adair, Juda Club, Ag Bus Club. Musick, Page, Ent, Houston, Texas, UCCM Pub. Chm.

Nagel, William, F Op, Grinnell, F Op Club. Nail, Lloyd, Ag Bus, Jewell, Ag Bus Club, BΣA. Norem, Roger, Ag Bus, Ames. Nuss, Vivian, Hort, Waverly, Hort Club, Transferred from State College of Iowa. Ohlerking, Damon, LA, Eagle Groove, TΣΔ. Olson, John, An Sci, Thor, Block & Bridle.

Osen, Eric, An Sci, Anita. Overbough, Glenn, F Op, Mechanicsville, F Op Club. Pals, Douglas, Ag Ed, Belmond, Tomahawks, AZ, Ag Ed Club. Parcher, Morris, An Sci, Rockford. Parker, Brent, Ag E, Oakland, FarmHouse, TBΦ, ASAE, Pres. of Eng Council. Parker, Thomas, LA, Hawarden, Juda Club.

Ag College Is Largest in Nation

Pellet, Garry, F Op, Atlantic. Penny Norman, Ent, Ames, FarmHouse, Ag Council, Zool Club, Festival Chorus. Perky, Arlyn, For, Prairie City, ΞΣΠ, For Club, Bus. Mgr. of Ames For. Peterson, Donald, F W B, Decaroh, Zool Club. Phillips, Stephen, Ag Bus, Truro, Ag Bus Club. Pierce, Doug, An Sci, Lake City, Black & Bridle, 4-H.

Pingle, Ivan, F Op, Aurelia, TΔ, F Op Club. Pixley, David, I Ed, Daylestown, Arnold Air Society. Pathoven, John, Ag Bus, Kellogg, Ag Ed Club. Proctor, Gene, An Sci, Drakeville, Black & Bridle, 4-H. Puffer, Dennis, F Tch, Fort Atkinson, Arnold Air Society, Dy I Club. Rasmussen, Michael, An Sci, Exira.

Rasmussen, Stan, An Sci, Grinnell, Black & Bridle, Livestock Judging Teams. Recio, Pedro, Ag Bus, Barranquilla, Columbia, Newman, Chm. Model UN. Reents, Marvin, F Op, Clarinda. Reeve, Dallas, An Sci, Ames, Black & Bridle. Rickert, Richard, F Op, Reinbeck, Cyclone Club, Winter Cotillion. Ridgely, John, Ag Bus, Rockwell Cit, Ag Bus Club, HR.

Rinehart, Royce, Ur Pl, Ogden. Rinkenberger, Kenneth, D I, Bloomfield, D I Club. Rodgers, Blaine, Ag Bus, Winfield, Iowa Agriculturist, Velshea Open House. Rodgers, Dean, An Sci, Olds, Black & Bridle, Rodeo Club, Little International Champion Quarter Horse Showman, Livestock Judging Teams. Roskens, Robert, An Sci, Wilford, ΣΧ, ROTC, Scobard & Blade, Pep Council, Black & Bridle, Cy, school Mascot. Ross, Tom, An Sci, Ames, Livestock Judging Team.

Rousey, Jan, For, Des Plaines, Ill., ΞΣΠ, For Club. Rubey, Clinton, An Sci, Red Oak, Scobard & Blade, ΔTΔ, ΦΕΣ. Rummey, James, I Ed, Muscatine, UCCM. Russell, Forrest, LA, Cedar Falls, ΦKΑ. Russell, Jerry, An Sci, Bigelow, Minn., Black & Bridle. Russell, Walter, F Op, Hastings, Pershing Rifles.

Sandfort, Peter, D F I, Hawthorne, ΔX, D F I Club. Sauer, Tony, An Sci, Winthrop. Sawyer, Norman, Ag Bus, Princeton, Marching Band, Singers, Cardinal Keynotes. Schraicht, Allen, An S, Bernardsville, N.J. Schaefer, Gerald, Ag Bus, Davenport, BSA, Ag Bus Club. Schmidt, Kirby, Ag Ed, Farnhamville, Ag Ed Club Sec.

Schnabel, James D., For, Port Angeles, Wash., Track Team, For Club. Schneidemann, George, Ag Bus, George, Ag Bus Club. Schroeder, Michael D., Ind Ed, Charter Oak, ΒΣΦ, ΕΠΤ sec., I Ed Club, Men's Glee. Schuchart, Don, F Op, Dysart, ΦKΦ, IΣΔ, F Op, Club. Seehusen, David, Ag Bus, Pomeroy, Ag Bus Club. SOV crew. Segebart, Robert, F Op, Westside, F Op Club.

Shaffer, Conrad R., Ag Bus, Newton, Ag Bus Club, Intramural Wrest., ΦΔΘ Warden. Sharp, George R., I Ed, Clarion, ΔΦΩ Sec., 1st V.P., Pres., KISU, Noble House Tres., I Ed Club. Sheppard, Larry, F Op, Coggon, Track, F Op Club. Shuld, Grant, Po S, Albert City, Po S Club Pres., Treas. Skarvredt, Wayne, An S, Radcliffe, Black & Bridle Pres., Hist., Little Int. Cen. Com., Horse Show Cen. Com., Livestock Judging Team. Slaughter, John E., An S, Lamoni, I.S. Meats Judging Team.

Smith, Mark, An S, Lutton. Snyder, Dennis, I Ed, Wall Lake. Sparks, Donald, F Op, Carroll, F Op Club. Staker, Daniel, Ag Bus, Reinbeck, Ag Bus Club. Staudt, Cletus, F Op, Marble Rock. Steigerwalt, William, I Ed, Glidden, I Ed Club, Marching Band, Concert Band.



Practical Experience Available Through Activities



Stein, Alfred, An S, Portsmouth, ISU Meats Judg. Team, ISU Livestock Judg. Team, Little Int. Stevens, Boyd, D.I., West Chester, Pa., Intramural football, basketball, & softball, D.F.I. Club V.P., FEG, Alumni Hall Sec., All Ag Banq. Tick. Chm., D.F.I. Veishea Chm., Varieties. Storey, Dennis, I Ed, Des Moines, EHT, Varsity "T" Club, Varsity football.

Strahn, Thomas, I Ed, Clinton, TX. Strait, Marvin, An S, Keosauqua, Knapp House Soc. Chm., Black & Bridle. Straun, Steve, F Op, Garrison.

Stringfellow, David, Ag Bus, AXP Treas., Sec., Ag Bus. Club, Black & Bridle. Struthers, Charles, F Op, Collins. Stutsman, Roger, F Op, Iowa City, ATP, SOV, Pledge Trainer. Sungren, Randy, F.W.B., Red Oak. Swann, Dianne, An S, Ag JI, Osage, Bomb, Daily, Agriculturist, Womens Tennis Club, Festival Chorus SOV, KIP, Rodeo Club, Black & Bridle, Little Int. CC, Horse Show CC, Ag JI Club, Veishea Concess., Wool Judg. Team. Tank, Jerry, Agron, Walcott, ATP, Agron Club.

Tate, Reggie, An S, Renwick, SFR. Taggart, Stanley, F Op, Williamsburg, F Op Club Pub. Co-Chm., Co-Chm. F Op Veishea, Terkanian, Donald, F Tch, Spencer, Mass., FRSV, D.F.I. Club. TeStroke, Steve, F Op, Muscatine, F Op Club, House Intramural Chm. Thomas, Elvin, Ag Ed, Lamoni, Ag Ed Club. Thompson, Robert, For, Chariot, For Club.

Thraen, Gary John, Ag Bus, Kirkman. Trader, Harry, Ag Ed, Muscatine, Ag Ed Club, Ag Ed Rep. to All Ag Fall Fest. Trotter, George B., I Ed, Ainsworth, Hanson House Soc. Chm., I Ed. V.P. Uch, Edward, Ag B, Solon. Vanderhaff, Mary Ellen, Ag JI, Middletown, N.J., Ia. Agr., Daily, Fencing Club, Intram. basketball, An S Veishea Open House Dec. Chm., Little Int., West Linden Act. Chm., Blast Booth Chm., Formal Pub. Chm., Black & Bridle, Ag JI Club. VanDerMaaten, Dennis, Ag Ed, Orange City, Ag Ed Club.

VanHauen, Kenneth, Ag Ed, Holland, Ag Ed Club, Intram. Chm. Dodds House. Villa, David, I E, Rockford, III, AIE, Veishea Float Chm., Blast Booth Chm. Vogel, Roger, For, Cain. Wantala, Charles, F.W.B., Ames, ΔT, Intram. Mgr. football, Church Group Leader. Wallace, Mark, I Ed, Des Moines. Wallerich, Gary L., F Op, Richland, F Op Club.

Waters, Lyle, I E, Clemons, ISU Bow. Team. Weher, Peter James, LA, Streator, Ill., BOII, SSIA. Weir, Robert, Dy S, Elmont, N.Y., Dy S Club, Ag Council, Marching Badn. Weiss, Roger, Ag, Everett, Wash. Welchans, Robert, An S, Farragut ΔTΔV.P., Arnold Air Society, Pep Council, Arnold Air Society Exec. Officer. Weller, Allan, For, Franklin, Pa., IIAA, For Club Pres., Veishea Dep't. Chm., Varieties.

Wemer, John, Ag B, Montezuma, ATP, Ag Bus Club Treas., Campus 4-H Activities Chm. Wharry, Doug, An S, Peterborough, Ontario, HR, Circle K Club Sec., Treas., V.P., Sec. of House. Willhite, Dale, An S, Milan, Ill., Black & Bridle, Horse Show Comm. Woodruff, Kenneth, Ag Eng, Keosauqua. TIII, ASAE V.P., Ia. Jr. College Honor Soc., Ag E Veishea Open House Co-Chm. Worth, Larry, LA, V.P., Independence, Mo., Chessman Honor, SSIA, Co-Chm. MRA Freshm. Orientation. Veishea Pub. Relations Chm., House Resident, HR. Soc. Chm. Wray, Paul, For, Bloomfield, ΔΣII.

Wright, David H., LA Arch, Coon Raids, Pershing Rifles, Veishea Float Chm., AFOTC, SSIA, Carpenter House Sec., ROTC Pistol Team. Wyatt, Frank, F Op, Hudson, FarmHouse, AZ, F Op Club, ISU March. Band. Youkey, Charles, For, San Diego, Cal, AFOTC. Zach, Larry, F.W.B., Swisher. ΔΦΩ, Zool Club, Firkins Soc. Chm. Zeman, Howard Allen, For, Ottosen, For Club. Zimmerman, Dwayne H., Ag Bus, Griswold, Ag Bus Club.

Zuck, Dale, I Ed, Hamburg, AKA, ΣHT. Zuidema, Jim, Ag Bus, Morrison, Ill., Ag Bus Club.



First Row: Kent Engnell, Arlen Wanderlich, Ken Kunkle, Dennis Berends, Ron Armstrong. Second Row: Jim Brink, Craig Conover, Dick Clark, Doug Severs, Loren Book, Sally Brown, Mary Getting.

Third Row: Steve Kroger, Ken Kohl, John Plambeck, Don Fredricksen, Neil Burmeister, Basil Berquist.

Little International Sponsors Milk Maid Contest

Little International, sponsored by Iowa State's Block and Bridle Club, judges student showmanship of livestock.

The animals are worked with for three days prior to the competition and then shown. The show is designed to interest freshmen in such activities but all contestants are welcome.

An added attraction features representatives of womens' residences in competition for the title of Iowa State Milk Maid.



Horse judging highlights one section of Little International, a chance for students to show their abilities in judging and showmanship.



Front Row: Ronald N. Armstrong, sr.; Steve Schmalenberger, soph.; Craig C. Hellyer, sr. (treas.); Wayne L. Skartvedt, sr. (pres.); Craig Conover, jr. (sec.); Dr. Pall O. Brackelsberg (Adviser). Second Row: Sterling C. Young, fr.; Kenneth L. Bremer, sr.; Gene O. Proctor, sr.; Doug K. Severs, soph.; Chris Sauerbry, sr.; James R. Stutsman, jr.; Dean L. Strosahl, soph.; Keith E. Miller, jr. Third Row: Doug J. Pingel, jr.; Jon A. Maxwell, soph.; Glenn S. Rowe, soph.; Dennis D. Eichner,

jr.; Mike D. Blome, soph.; Arlen L. Wanderlich, jr.; Loren G. Book, sr.; Kenneth W. Kunkle, soph.; Byron C. Phillips, jr. Top Row: Ronald R. Reis, jr.; Dallas L. Reeve, sr.; Tom L. Cavanaugh, soph.; Janis R. Ruegsegger, soph.; Larry F. Eveland, fr.; Carl W. Neifert, soph.; Kenneth K. Jamison, jr.; Lynn Nelson, jr.; Delbert R. Winterhof, fr.; James R. Davison, fr.

Block and Bridle Named Fourth Most Active in Nation

The Block and Bridle Horse Show has grown to be the largest student sponsored horse show in the nation. Over 1,000 entries from throughout the Mid-West compete in the show's 59 classes.

Basic divisions of competition include western style, harness, society, and 4-H horses. The show, sponsored by Block and Bridle Club, is held for two days at the Iowa State Fairgrounds in Des Moines.

Block and Bridle is best known for its Horse Show and Little International where there is total promotion of Animal Science in Iowa. Less acknowledged, however, is that the club presented the first chapter report at the national convention and was named fourth in chapter activities.

Front Row: Roger P. Brummett, sr.; Dean C. Rodgers, sr.; Ray G. Stoner, sr.; Steven E. Zwicker, jr.; Dennis A. Achenbaugh, jr.; Kenneth D. Franklin, jr. Second Row: George E. Beardmore, fr.; Mike W. Kelso, soph.; Carl L. Jensen, sr.; Ken J. Wiskus, jr.; Jim G. Larson, jr.; John P. Hitchcock, sr.; Royal H. Halz, sr.; Gene A. Doran, jr. Third Row: Rickie D. Kennedy, soph.; Charles Gilbert, soph.; Basil Bergquist,

sr.; John Peterson, jr.; Merle Witt, soph.; John W. Frame, sr.; Kenneth Kohl, sr.; Roger L. DeLay, sr.; Donald L. Fischer, soph. Top Row: Robert B. Freese, soph.; Wayne K. Rasmussen, jr.; Boyd E. Iverson, sr.; Dewayne A. Buettnner, soph.; Daryl R. Strohbehn, soph.; Stanley B. Rasmussen, sr.; Ray H. Guard, jr.; Gary E. Herzberg, jr.





These members of Block and Bridle realize that quick thinking and ability to look beneath the surface are required in cattle judging.



The final product is judged just as critically as the original livestock.



Judging a pig finds its greatest difficulties, perhaps, in finding a part that will hold still long enough to be rated.



Front Row: Ross Butler (chrn.); Dennis Berends (asst. chrn.). Second Row: Keith Miller (programs chrn.); Sally McCreery and Diane Swann (entries co-chn.); Kent Engnell (bus. man.); Carol Pickering, and Cleve Welsh (sec.). Back Row: Arlen Wonderlich (staging chrn.); Royal Holz (concessions chrn.); Don Friedrichsen (asst. bus. man.);

John Plambeck (pub. chrn.); Jim Brink (buildings & grounds chrn.); Craig Conover (premiums chrn.). Missing when picture was taken: Dennis Benna (adv. chrn.); Wayne Skartvedt (personnel chrn.); Prof. Kiser (adv.).

Iowa State Horse Show Largest in the Nation



The Block and Bridle Horse Show celebrated its twenty-fifth anniversary this year. It has grown into the largest student sponsored horse show in the nation.

Complete management and sponsorship was turned over to Block and Bridle Club in 1960. Outstanding exhibitors and horses from the whole Midwest compete in the annual event.

Contests range from calf roping and harness displays to obstacle courses. Trophies, cash prizes, and ribbons are awarded to the winners of each class.

Rodeo Club Promoted Cyclone Stampede in October

Membership in the I.S.U. Rodeo club, which now totals sixty-eight, is open to any Iowa State student. The purpose of the club is to promote rodeo on the collegiate level.

Activities of the club include a Veishea concession booth, a horse show in the spring, and the Cyclone Stampede held in October. During the Cyclone Stampede the N.I.R.A. members of the Great Plains region invade Ames for a weekend to compete in intercollegiate rodeo for prizes and points, which count toward national recognition.



Front Row: Robert A. Davis, jr. (pres.); Dennis D. Balvanz, soph. (v.p.); Sally McCreery, sr. (sec.); Gene W. Hoy, jr. (treas.); Dr. Jerry H. Johnson (faculty adv.). **Second Row:** Lynn A. Nelson, jr.; Mike A. Bryan, soph.; Sherry L. Daaley, fr.; Barb A. Galab, jr.; Linda S. Madden, sr.; Bev A. Simonsen, fr. (Rodeo Queen 1967); Jane A. Ashbaugh, sr.; Debbi Denman, fr.; Jan R. Riegsegger, soph.; Denny T. Crowe, jr. **Third Row:** Dennis V. Benna, sr.; Norma L. Dinnes, fr.; Dale E. Pierce, fr.; Cliff Jensen, soph.; Pat McIlcece, sr.; Tom Cavawough, soph.; Mike Schau, soph.; Randy Fowler, sr.; Sue Crowe, jr.; Carol Stieler, sr.; Ken

Conner, jr. **Fourth Row:** Ray E. Gilbert, fr.; J. R. Nealey, jr.; Robert Fudge, fr.; Alan H. Sedore, fr.; Dave Sloop, fr.; David Fryan, sr.; Bruce T. Dohrmann, sr.; Keith G. VanderVelde, jr.; Dean C. Rodgers, sr.; Allen R. Halverson, sr.; Dennis E. Thomas, fr.; Stuart J. Dytstra, soph. **Top Row:** J. D. Lowrey, soph.; Tom D. Taylor, soph.; S. Henky Dodge, fr.; Hugh S. McCampbell, grad.; Glenn S. Rowe, soph.; Jan G. Rossiter, jr.; K. Richard Reeves, jr.; J. Craigh Davis, soph.; Gary S. Neisemier, fr.; Jim Litzel, jr.; James Graber, jr.; T. K. Hohl, jr.



Horticulture Club Wins National Award

Horticulture Club was organized in 1900 by professors A. T. Erwin and E. E. Little, and was the first departmental club to be formed in the College of Agriculture.

Members participate in one weekend field trip each quarter, one five-day field trip out of state during spring quarter break, and construction of a display and sale of corsages at the Iowa Florist Convention. This year the club received the Outstanding Horticulture Club Award for being the best in the nation.

Members annually award the E. S. Haber Award, the Apple "T" pin, and the Bronze "T" Award.

Horticulture Club was awarded a trophy for the best departmental display during Veishea.

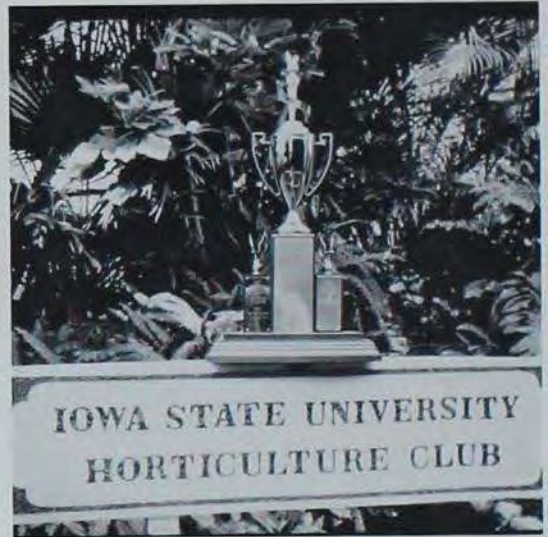

HORTICULTURE CLUB—Front Row: Jeffrey Hepplewhite, sr.; Ron Hanson, jr.; (v.p.); Robert E. McNeil, sr. (pres.); Vivian Nuss, sr.; Melvin Hall, jr. (sec.); Arthur Lillie, soph. Second Row: Lew Klinge, soph.; Douglas Nelson, fr.; Tom Whittham, jr.; Lorry Ahrens, soph.; Chandrad-

hat S. Baichoo, jr. Top Row: Alan R. McDaniel, soph.; Norman Bennett, jr.; Dave Stang, soph.; Dwight E. Hughes, soph.; Dennis Mertz, fr.; Michael Nassef, fr.





FARM OPERATIONS CLUB—Front Row: Tom M. Weidauer, jr.; Robert A. Hill, fr.; Dennis W. Marek, fr.; Maurice R. Russel, fr.; Donald L. Sparks, sr.; William E. Harmes, jr.; C. Mark Hakes, jr.; Merle M. Anders, sr. **Second Row:** Ivan Pingel, sr. (v.p.); Lyle D. Blom, sr.; Larry Sheppard, sr.; James F. Schneider, jr.; Marty Mattes, jr.; Terry E. Lister, jr. (sec); Randall M. Mohr, jr. (treas.); Richard H. Kay, sr. (pres.); Paul C. Miller, soph.; Alan Ammons, jr. **Third Row:** Don Walter, sr.; Larry Glick,

sr.; Bruce Roasch, jr.; Marvin Reents, sr.; Clarence McGregor, fr.; Rick R. Birkenholtz, fr.; Gary Downey, sr.; Ellis F. Macha, sr.; Dave Ruhnke, fr.; Mark Nechanicky, soph.; Robert L. Pruess, fr. **Top Row:** Mike Weltz, fr.; Fred Paulsrud, fr.; Kuo-Kuang Fng, soph.; John E. Morse, jr.; Jim Slick, soph.; Jim Beenken, soph.; Tom Eckhart, jr.; Gary Carver, fr.; Malcolm L. Miller, soph.; Harry Buhre, fr.

It Was Rumored Farm Op Sold 'Honey' At Veishea

The departmental Farm Operations Club furthers the education of its members by means of guest speakers. An address by Mr. L. B. Liddy, State Secretary of Agriculture, highlighted the annual winter banquet. Other club activities include a fall tour and All-Ag Fall Festival. At Veishea, the Farm Operations open house won third place while the concession stand made money for club activities. Because of their contribution to agriculture, the club currently holds the "Outstanding Club Award."

FARM OPERATIONS CLUB—Front Row: Bill Arnold, jr.; Larry D. Wade, jr.; Jim Baunler, soph.; Roy Hildebrand, fr.; John Ealy, sr.; Dave Birney, jr.; Dick Finley, jr.; Tom Reamon, jr. **Second Row:** Gary Dahl, soph.; Michael J. McKenna, jr.; Gary Fennkman, fr.; Ronald D. Kay (adv.); Donald L. Ahrens (adv.); Harold R. Crawford (adv.); David L. Stamp (adv.); Neil Patrick (adv.); William J. Riddell, fr.; Richard Mason, sr. **Third Row:** Edwin Ratazhak, fr.; David Loupee, jr.; David

Grissom, soph.; Marv Calander, jr.; Mark Brown, sr.; Dayle Wilson, fr.; Marvin Underwood, soph.; Robert Dircks, jr.; Ronald Herr, fr.; Carl Alvine, sr.; Robert L. Segebart, sr.; Harold McKenna, soph. **Top Row:** Dennis Brinkman, sr.; Steven Leise, soph.; Richard Hagan, fr.; Tom Htneyman, fr.; Ron Follmann, jr.; David B. Kerr, jr.; Raymond Stecker, jr.; Brian C. Peterson, fr.; H. Clifford Hinkhouse, soph.; Ben Buehler, sr.





AG. EDUCATION—Front Row: Stanley E. Greiman, Edd W. Carlson, jr. (ag. council jr. rep.); John P. Pathoven, sr. (v.p.); Kirby D. Schmidt, sr. (sec.); C. E. Bundy (adv.); J. F. Bendixen (adv.); Max W. Harrington, sr. (treas.); Douglas A. Pials, sr. (ag. council sr. rep.); Second Row: Bruce E. Billick, fr.; Lee W. Stence, jr.; Douglas D. Honeck, soph.; David D. Williams, jr.; Larry D. Craig, fr.; Jim E. Hynek, jr.; Richard Roepke, soph.; Richard W. Menning, sr.; Ivan L. Johnson, jr. Third Row: Gerald T. Burke, jr.; Norman D. Skadburg, jr.; Herbert D. Strosser, fr.; Bob W. Gibson, soph.; Brian W. Goughnour, soph.; Allan Petersen, jr.; Donald J. Breuker, jr.; Jim Nepl, jr.; Curt Han-

sen, soph.; Jerry J. Jellings, soph. Fourth Row: Bill T. Patten, sr.; Larry M. Greiner, soph.; James D. Eichhorn, sr.; Doug L. Timmans, fr.; Kenny D. Van Hauen, sr.; Robert E. Hansen, fr.; Otto Clausen, soph.; Richard L. Jolly, sr.; Richard R. Johnson, jr.; Don Jensen, jr.; Joseph W. Yedlik, soph.; Harlan L. Lemke, soph.; Allan R. Arm-brecht, fr. Top Row: Lawrence R. Basener, soph.; Dale F. Haffman, soph.; Dean E. Weber, jr.; R. Dean Brand, fr.; Gordon R. Kennedy, fr.; Allan R. Hemmingsen, soph.; Stouley Geikeu, sr.; Jerry Jorgenson, fr.; Keith Schwieso, fr.; Paul L. Loucks, fr.; Gary L. Christensen, fr.; Dean H. Dodd, jr.; Terry Hobson, soph.

Agriculture Education Held Freshman Watermelon Feed



Planning the Ag Ball is one of the main responsibilities of the Ag Ed Club members.

The purpose of the Agriculture Education Club is to promote personal development and improve professional interests, and is open to anyone in the agriculture education curriculum.

The club sponsored a Veishea concession stand, participated in Veishea Open House, and held an All-Ag Banquet. It also holds quarterly parties, a freshman watermelon feed, and a Christmas party.

Agricultural Business Club

Each year this club awards an Agriculture Business Manager of the year award.

This year it was to the outstanding farmer and businessman in the ag business field.

The organization was founded in 1952 to stimulate interest in this field and related fields.



AG, BUSINESS—Front Row: George E. Kreig (adv.); John Wemer, sr. (treas.); Ronald Olson, jr.; William Edwards jr. (sec.); John Hemingway, jr. (v.p.); Tom Wenstrand, soph.; Everett Tobiason, jr.; John Ridgely, sr. (pres.); Dick Hartvigsen, soph.; LeRoy Davis (adv.). **Second Row:** Roger C. Knapp (adv.); Dannie R. Fain, jr.; Rodney A. Plagman, soph.; Charles D. Gladt, soph.; Thomas M. Lynch, sr.; Perry H. Beedle, fr.; Keith A. Piatt, fr.; Paul A. Lydon, fr.; Derryl J. McLaren, fr.; David G. Farber, sr.; William E. Harris, sr.; Jerry A. Clausen, fr.; James R. Stutsman, jr.; James R. Ahrenholz (adv.). **Third Row:** James R. Wild, soph.; Larry G. Johnson, sr.; Clark R. Bader, fr.; John Holz, fr.; David Vals, fr.; Robert Wendt, fr.; Robert Bergsten, soph.; Steven Gibney, soph.; Soren Simonsen, sr.; David A. Nieman, soph.; Jim M. Finley, sr.; Lester H. Madsen, sr.; Nathan

Burnham, fr.; James A. Vaggesser, fr.; Jerry L. Boles, fr. **Fourth Row:** Neil A. Lochmiller, soph.; Robert A. Rusk, fr.; Dean J. Garms, fr.; Dave Seehusen, sr.; Don Hardersen, fr.; Steve Binder, soph.; Wayne C. Streck, soph.; Clark Raney, jr.; Gerald Murphy, soph.; Charles Gilbert, soph.; Don Bauman, jr.; Owen DeBoer, sr.; Lloyd Nail, sr.; Willard Nichols, fr.; Ron Thompson, fr.; Steve Lorimar, fr. **Top Row:** David F. Schmidt, soph.; Peter S. Lehtala, soph.; Dale E. Bankus, jr.; Terry M. Hoyer, fr.; David Witt, jr.; Dennis E. Swenson, jr.; Randy Burns, fr.; William Kelsa, jr.; Al R. Koth, soph.; Roger Zinn, fr.; Al R. Koth, soph.; Roger Zinn, fr.; Arthur Schueneman, fr.; Duane N. Patterson, fr.; Edward Anderson, jr.; Robert L. Owens, fr.; Allen R. Halverson, sr.; Steve C. Pedersen, jr.; Thomas Latham, soph.





AG. COUNCIL—Front Row: Philip O. Gibson, sr. (pres.); Douglas M. Dashner, sr. (v.p.); Donald G. Woolley (faculty adv.); Elmer A. Gris-more II, sr. (treas.); Paul I. Welle (sec.); John R. Morse, jr. Second Row: Ronald D. Olson, jr.; Tom G. Whitman, jr.; Edd W. Carlson, jr.; Bob R. Mierendorf, jr.; Rick Schultz, jr.; James F. Schneider, jr.; Gary D. Speicher, jr. Third Row: Lyle D. Blom, sr.; Stephen Miehe, jr.

Robert D. Weir, sr.; Paul C. Wilcox, jr.; Douglas A. Pials, jr.; Richard A. Eggers, sr.; Albert M. Nielsen, sr.; William A. Keith, jr. Top Row: Dwight E. Hughes, soph.; Don Wilson, jr.; Rich J. Almquist jr.; Tom E. McBride, sr.; Thomas Eicheid, sr.; Bill Tuttle, jr.; Thomas G. Dickert, sr.



Dr. Thompson says farewell to outgoing members.

Ag Council Received Service 'I' Award

Ag Council serves as a unifying agency among the various departmental clubs of the college.

Two representatives from each club serve two terms and represent the club to the Dean of Agriculture and the Agriculture student body.

The All-Ag Fall Festival, Winter Cotillion, freshman reception, and the All-Ag Banquet are part of the Council's responsibilities.

Last spring, Ag Council was awarded the Service "I" Award.



Front Row: Gary D. Speicher, jr. (pres.); Lynn A. Betts, soph. (sec.); Jerry L. Wiebel, soph. (treas.); Dennis J. Bries, sr.; Daniel S. Tilley, soph. Second Row: Loraine M. Meyer, fr.; Lloyd A. Bettis, soph.; Mary E. Vanderhoof, sr.; Bruce T. Dohrmann, sr.; Meredith L. McHone, fr.;

Tom E. McBride, sr. Top Row: Larry R. Miller, fr.; David L. Shelquist, jr.; Paul G. Wilcox, jr.; Gene Johnston, fr.; Kent Baker, soph.; Terrence Reilly, fr.; William Tubbs, fr.

Agriculture Journalism Club

The object of this club is to promote professional improvement in journalism, both in the University and in the profession. It sponsors a writer's workshop and competition each spring, awards a "real guy" award to an outstanding club member, and places special emphasis on freshman orientation. Guest speakers represent areas within the media: radio, television and magazine publications, advertising, and photography.

Agronomy Club

An active club, Agronomy Club is the second in the College of Agriculture. It is credited with the sale of weed seed sets, Agronomy manuals, popcorn, newsletters for undergraduates and alumni, an open house for high school students, and a concession stand at the Agronomy Farm Field Day.

It was founded in 1915 to promote understanding and fellowship between members and faculty.

Front Row: Joseph A. Stritzel (adv.); Donald D. Borts, sr.; Bob Wynch, soph.; Joseph H. Jones, sr. (pres.); Robert Linder, sr. (v.p.); Darrell D. Boege, sr.; Les E. Lanyon, soph. (treas.). Second Row: Alan L. Elliot, fr.; Jerry W. Tank, sr.; Ronald L. Jolliffe, sr.; Gary W. Kallberg, jr.; Steve J. Legvold, sr.; Mark W. Fischer, soph.; Rodrigo Villegas, fr.; Randall Mickelson, soph.; Josephot F. N. Wawera, sr.; Loren C. Mattke, sr. Third Row: Allan J. Ciba, fr.; Denis W. Burk, sr.; Dennis W. Bryant, sr.; Rich DeMeyer, soph.; Denny Faber, jr.;

Stan Heidemann, soph.; David L. Reeves, sr.; Dennis Wulff, soph.; James Finch, jr.; Bob Pope, fr.; Maurice Basch, fr.; Carlos M. Garces, fr. Top Row: Alan R. Mensing, soph.; Richard S. Fawcett, soph.; John R. Heinle, fr.; Wayne L. Bonwart, soph.; John Martin, fr.; Tom DeWitt, jr.; Tom Engel, jr.; Patrick C. Merchant, sr.; Denny Shannon, jr.; Eliud D. Omalo, sr.; Steve J. Barwick, soph.; Roger V. Link, jr.; Luis Pedraza, fr. Not Pictured: Marvin VanHal, jr.; Judy Tando, jr. (recording sec.); Don Latham, jr. (corresponding sec.).





Front Row: Richard Schierer, jr. (sec.); Dennis B. Puffer, sr. (first v.p.); Ronald A. Moen, sr. (pres.); Boyd S. Stevens, sr. (second v.p.); Bob Burrack, sr. (treas.). Top Row: Peter H. Sandfort, sr.; A. Nielson, sr.;

Marlene Farret, fr.; Chris Sanerby, sr.; Cindy Vaubel, sr.; Ken Rin-kenberger, sr.; Mick Nelson, jr. Not Pictured: Homer H. Walker (adv.).

Dairy Food Club

This year the Dairy Food Club received an Honorable Mention certificate from the American Dairy Science Association. It was awarded for the annual report and scrapbook, submitted at ADSA's annual meeting at Cornell University. The club functions at both a social level and a professional level, providing programs which relate to the Dairy and Food Industry.

The main club activity is a Veishea Open House display and refreshment stand.

Dairy Science Club

Started about forty years ago by students and staff of what was Dairy Husbandry at that time, the Dairy Science Club has continued to be active ever since. It sponsors the Milk Maid contest during Ag. Festival Week, a Little International showing contest at the same time, and a judging contest for FFA and 4-H teams.

Fellowship, contact, and development of Dairy Science compose the purpose of the organization.

Front Row: James R. Halst, soph.; Dan Burkhart, jr. (sec.); Jim Luenberger, sr. (v.p.); Robert D. Weir, sr.; Richard M. Clark (corr. sec.); Rich J. Almquist, jr.; John D. Crum, sr. (treas.). Second Row: C. F. Foreman (adv.); Ronald A. Lenth, soph.; Thomas R. Handrich, jr.; Daniel J. Hammel, soph.; Paul J. Sams, soph.; Larry R. Shover, jr.;

Mark G. Telleen, soph.; Kenton V. Telindert, fr. Top Row: Larry L. Madren, jr.; David W. McAnally, soph.; John P. Weber, fr.; James R. Willis, jr.; Lewis Q. Porterfield, jr.; Robert W. Kugel, jr.; Gary J. Janson, soph.; John H. Lang, jr.





Front Row: Steven K. Schmidt, jr.; Denny Michel, sr.; Denny Bschor, jr.; David Rueber, jr.; Gene Alberts, jr.; Bob Thompson, sr.; Tom Reed, fr. Second Row: Bob Petersen, sr.; Al Weller, sr.; Baird Cook, jr.; Jerry A. Hoke, sr.; Charles Petersen, soph.; Larry Mallette, jr.

Steve Jungst, jr. Top Row: Gordon A. Dreier, jr.; James T. Farver, soph.; Dennis Carlson, sr.; Howard A. Zeman, sr.; Carl L. Smith, jr.; Rick Hall, sr.; Neal Jennings, sr.; E. John Camp, jr.

Forestry Club

Forestry members are those students responsible for the Fall and Spring Forester's Days, management of a 320-acre woodland tract (Holst Tract), and the Ames Forester Publication. They are also in charge of Christmas tree sales each year, providing the basic supplies for student Christmas spirit. There are different guest speakers at every meeting, usually with slides or movies.

These speakers promote an interest in topics relating to Forestry among students in the Forestry and Outdoor Recreation curriculums.

Poultry Science Club

The biggest project for the thirteen members of the Poultry Science Club is that of the Dressed Turkey at Thanksgiving. This project nets the members, students studying or interested in poultry science, about \$150.

They also sponsor something else—a club banquet, held each spring at the club advisor's home.

Front Row: Donald L. Miller (adv.); Elmer Grismore, sr. (pres.); Rex Friesleben, sr. (sec.). Top Row: Andrew G. Horst, jr.; Lance L. Long-

man, fr.; Glenn G. Schultz, fr.; Richard L. Fischer, soph.





Front Row: Stephen F. Calhoun, sr. (pres.); Thomas G. Dickert, sr.; Bradford L. Benz, sr. (v.p.); Gregory A. Peterson, sr. (treas.); LeRoy Hays, sr. (sec.); Enrica Z. Renelli, sr.; James B. Sinatra (adv.). **Second Row:** Dea M. Jonas, jr.; David D. DeBord, sr.; Thomas R. Dunbar, jr.; R. Gary Yuva, jr.; Peter J. Weher, sr.; Patricia S. Palmer, jr.; Ronald B.

Liston, jr.; D. T. Hanson, sr.; John F. Arney, sr. **Top Row:** James E. Larson, sr.; Ralph F. Stonebroker, jr.; Ken J. Heiserman, sr.; Craig D. Lettington, fr.; Al Pudilo, sr.; Al Bohlingreen, sr.; Mark Westlund, sr.; Mike Andersem, sr.; Paul Hathaway, sr.; Doug Rod, jr.

Landscape Architecture

This year the Student Society of Landscape Architecture followed three theme topics based on the three quarters in the year. They were faculty and student experience, natural and social sciences, and art and philosophy. Meetings consisted of speakers and slide lectures, incorporating the main topic plus student work experiences, summer vacations, and summer study tours.

Some of the major activities were the Ag Festival during fall quarter and the spring Veishea display.

Alpha Zeta

Alpha Zeta members must be in the upper 40 per cent of their class and must be outstanding in activities and service. This agriculture honorary and service fraternity has a threefold purpose: to honor outstanding ag students; to be of service to the ag college; and to promote the agricultural profession.

These members sponsor speakers from the profession, a smoker for potential members, and a breakfast for alums at the National Farm Institute in Des Moines.

Front Row: William E. Harris, sr. (chancellor); Stanley H. Geiken, sr. (scribe); Philip O. Gibson, sr. (censor); Eldon L. Clark, sr. (chronicler); Roy G. Stoner, jr. (treas.). **Second Row:** Gary F. Roewe, sr.; James F. Schneider, jr.; Marshall A. Brinkman, jr.; William M. Edwards, jr.; Richard M. Clark, jr.; James R. Stutsman, jr.; Roger Mahr, fr.; J. Pat Glenn, soph.; Leon Charity (fac. adv.). **Third Row:** Douglas M. Dasher, sr.; Stephen F. Calhoun, sr.; Larry L. Lounsbury, jr.; Douglas A.

Pals, sr.; Paul G. Wilcox, jr.; Ronald D. Olson, jr.; Richard H. Kay, sr.; Dennis G. Olson, jr.; Robert E. McNeil, sr.; Montgomery S. Strathe, jr. **Top Row:** Francis R. Pisorik, jr.; Paul I. Welle, sr.; Dennis VanRoeckel, soph.; James P. Hultgren, sr.; James E. McNutt, soph.; Frank L. Wyatt, sr.; Gilbert W. Gillespie, sr.; L. Craig Harris, sr.; Elmer A. Grismore, sr.; Dennis Dinkla, sr.; Bill Applegate, sr.





Front Row: Tom E. McBride, sr. (managing editor); Paul G. Wilcox, jr. (co-editor); Gary D. Speicher, jr. (co-editor); Gary Schneckloth, sr. (art editor). Top Row: Jerry W. Tank, sr. (co-circulation); David L. Loupee,

jr. (co-circulation); Larry McClintock, sr. (ad manager); Blaine E. Rodgers, sr. (bus. manager); Jerry L. Wiebel, soph. (livestock editor).

Iowa Agriculturist

The Agriculturist provides an informative and interesting magazine to the students of the College of Agriculture, and provides students with an opportunity to gain practical experience in planning and preparing a magazine. The Iowa Agriculturist is a member of the Agricultural College Magazine Association and has been awarded first place in overall excellence for five of the last six years.

Circle K Club

Although small in size, the Iowa State Circle K Club has high ideals. The club is a college level service organization patterned after the Kiwanis. The club strives to develop future leaders and citizens whose philosophy is founded on freedom, initiative, and unselfish service to others.

At the university level the club has worked on Veishea, selling programs, painting, cleaning barrels, and assembling a club display.

Front Row: Gary L. Bath, sr. (sec.); Bill H. Bogue, sr. (pres.); Doug Wharry, sr. (treas.); Dan R. Miller, sr. (v.p.). Top Row: Dennis H.

Brown, sr.; Richard R. DeBoer, sr.; Ray O. Donels (adv.); Elmer A. Grismore, sr.; James J. White, jr.





Dean George Town works closely with all phases of the Engineering College. In January he visited the National University in Peru with whom Iowa State exchanges faculty.

New Freshman Program Advances Engineering

The Engineering College of Iowa State has instituted a new freshman program designed to get students into real engineering courses immediately rather than much later after their having finished with the more conventional courses. In addition, the college expanded its program with a study tour in Denmark by some of its Department of Architecture students. Engineers have also established a co-operative plan with the University of the Philippines, by which two ISU faculty are instructors there and many Phillipine students are here for graduate work.

The College of Engineering has also made plans for courses to be offered via videotape lectures to Charles City, Davenport, and Waterloo. WOI television personnel are taping regular lectures and then shipping them to the field stations. After the lectures there is a special telephone hook-up with the professor so that he may answer questions.



Front Row: D. R. Boylan, Engineering Research Institute; M. S. Coover, Dean Emeritus; G. R. Town, Dean. Second Row: B. J. Gleason, Administrative Assistant; Glenn Murphy, Nuclear Engineering. Third Row: E. W. Anderson, Aerospace Engineering. Fourth Row: George Burnet, Chemical Engineering; D. R. Wilder, Ceramic Engineering; R. A. Veline, Classification Officer; H. J. Weiss, Engineering Mechanics. Fifth Row: R. D. Reed, Architecture; J. S. Rising, Engineering Graphics; R. E. Patterson, Extension. Sixth Row: C. E. Ekberg, Civil Engineering; W. B. Boost, Electrical Engineering; H. M. Black, Mechanical Engineering; J. K. Walkup, Industrial Engineering. Top Row: H. B. Ellis, Technical Institute. Missing: C. W. Bockhop, Agricultural Engineering; J. F. Smith, Metallurgy; L. R. Hillyard, Placement Officer.



Electrical Engineering students constructed a robot for Veishea.



In this ceramics lab, students are working with an Instron, a device for making tensile tests.

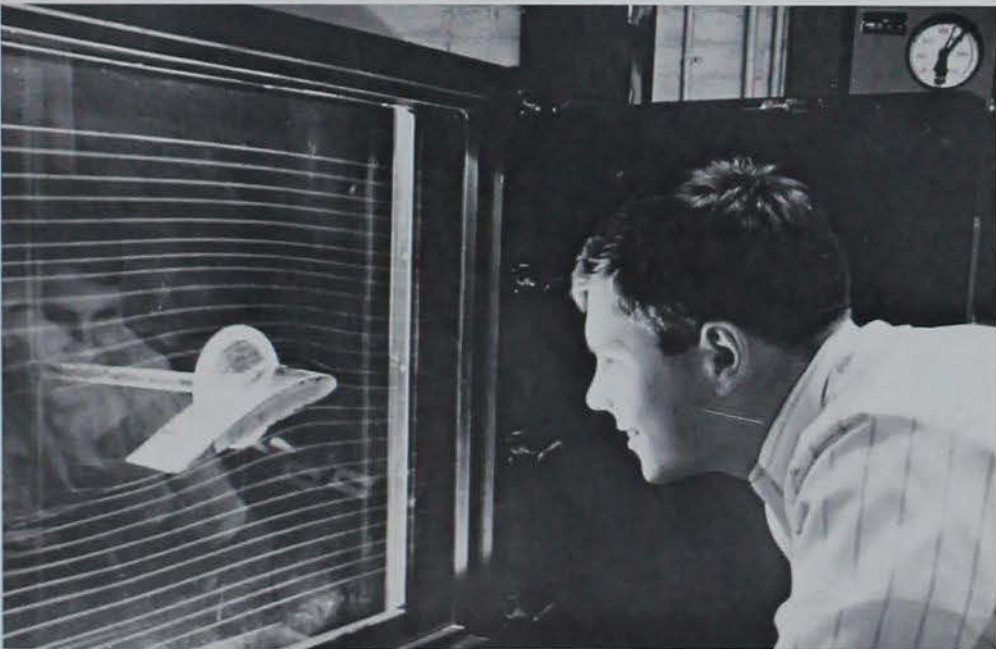

Aerospace engineering students study the characteristics of an air foil cross section in a wind tunnel.



All Tau Beta Pi pledges must carry out their traditional duty of shining the honorary's symbol in front of Marston Hall.



For practical application of their learning, sanitary engineers study dilute Metrecal in place of sewage.

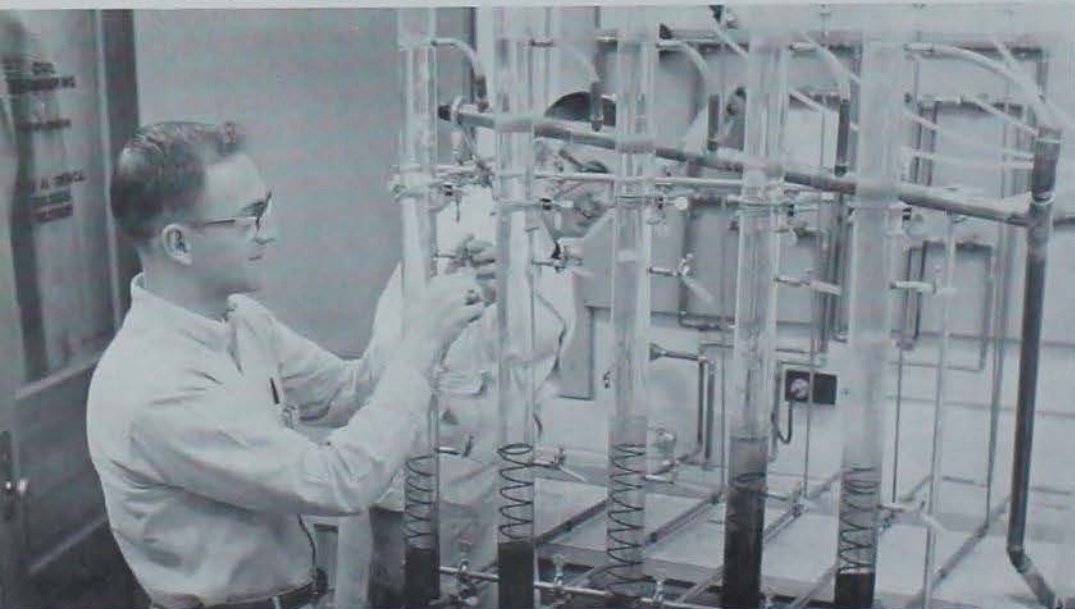

Engineers Offer Videotape Lectures

Aldrich, Wendell, E.E., Cedar Rapids, Alexander, Robert, Ch E, E Op, Lockport, Ill., $\Theta\Sigma$, Scabbard & Blade, Pershing Rifles, Arnold Air Society, HCC, Alvarez, Efrain, E Op, Barquisimeto, Venezuela, Soccer, Anderl, William, Ch E, Omaha, Neb., Acadia, TBII, ASCE, $\Gamma\Delta$. Anderson, Ronald, Ch E, Marshalltown, AICHe. Anderson, Stanley, M.E., Albert City, IITB, TBII, ASME, FACME.

Andrews, Robin, Arc, Ames, AIA V.P. Andre, John, E.E., Ely. Applegate, Arthur, C.E., Knoxville, ATD, Knights of St. Patrick, ASCE, Eng. Week Cen. Com. 1967. Aschehoug, Trond, Ch E, Oslo, Norway, $\Omega X E$, AICHe. Ash, William, Arc E, Des Moines, AIA, AICHe. Ault, Harold, E.E., Des Moines.

Baenziger, Mardith, Arc E, Iowa City, $\Sigma T\Delta$, Society of Women Engineers Pres. Baker, James, M.E., Des Moines, ASME. Ballain, Marilyn, Ch E, Emerson, AICHe. Baynos, Michael, E.E., Omaha, Neb., $\Phi M A$, Sinfonia, Iowa State Singers, Cardinal Keynotes. Bertsch, Robert, M.E., Ankeny, ASME, Dodds House Pres. Beyeler, Kerry, Arc, Leadore, Idaho, AIA.

Binko, David, Cer E, Walford, Keramos. Bohan, Thomas, E Op, Shell Rock. Bolser, Clark, Ch E, Le Mars, $\Lambda X\Sigma$, $\Lambda X\Sigma$, Pershing Rifles, AICHe. Borcharding, Donald, C.E., St. Ansgar, ASCE, Elwood House Pres. & Treas. Borge, Paul, Aer E, Omaha, Neb., $K\Sigma$, $\Sigma I T$, TBII, Knights of St. Patrick, AIAA Pres. Bowers, Donald, Ch E, Dike, Iowa State Debaters, AICHe Pres.

Boxwell, Donald, Aer E, Cedar Falls, AIAA Sec. Brodt, Bruce, Arc, Mason City, TBII, $T\Sigma\Delta$, Veishea Central Com., AIA. Brown, Douglas, E Op, River Forest, Ill., Scabbard & Blade. Brown, James, E.E., Omaha, Neb., HKN, $\Phi H\Sigma$, IEEE. Bucher, Keith, Aer E, Papillion, Neb., $K\Sigma$, Eng Council, AIAA. Burkett, Curtis, E.E., Dana, IEEE.

Burkle, Gilbert, M.E., Geneva, ASME, Judo Club. Burns, James, M.E., Des Moines, $\Phi H\Sigma$, $\Delta T\Delta$, ASME, IITB, TBII Pres. Buss, Larry, A.E., Mapleton, ΣX , ASAE. Campbell, William, E.E., Dixon, Ill., TKE, IEEE, Knights of St. Patrick, Eng Council Y.P. Carney, Robert, I.E., Cleghorn, AIEE. Cavin, Steven, M.E., Lewis, Festival Chorus, Noble House Pres.

Connell, David, C.E., Massillon, Ohio, TKE, TBII, XE, Swimming team, Eng Council. Cooper, Virgil, E.E., New London. Cardts, Donald, I.E., Davenport, Triangle, Knights of St. Patrick, IES, Iowa Engineer Staff. Craig, Erle, Aer E, Alton, $\Theta\Sigma$, AIAA. Cunningham, James, Ch E, Coral Gables, Fla. Curphey, John, C.E., Sioux City, XE, ASCE.

Curtis, Larry, M.E., Ottumwa, $\Delta T\Delta$, IITB, ASME, FACME. DeRuiter, Daryl, C.E., Lynnville, ASCE. Dickens, Rex, Ch E, Hedrick, Triangle, AICHe Y.P. Dahlman, Dennis, Ch E, Ackley, AICHe, Festival Chorus, Oratorio Chorus. Daafe, Ronald, Ch E, Davenport, Longe House Sec-Treas. Dorr, Stanley, E.E., Sanborn, HKN, $\Gamma\Delta$.

Dreyer, William, Arc, Iowa Falls, $\Phi K\Phi$, TBII, $T\Sigma\Delta$, AIA. Dueker, Duane, E.E., Ames. Eckhart, Keith, I.E., Spencer, AIEE. Edwards, Clark, E.E., Humboldt, $\Sigma A E$, Knights of St. Patrick, HKN. Eisele, James, Met, Fargo, N.Dak., $K\Sigma$, TBII, Knights of St. Patrick, Homecoming, Campus Chst. Elwick, Michael, M.E., Vinton, ASME.



ENGINEERING



In Marston, during Engineers' Week, companies set up displays explaining their operations.



Fahey, Mark, E.E. Webster Groves, Mo., KΣ, IEEE, Varsity Tennis. Fay, Charles, Cer.E. Rockford, Ill., TBII, Keramos, Tomahawk, ACS, Pep Council. Feld, Donald, E.E. Ames, ΘΣ, Arnold Air Society, IEEE. Finch, Ronald, Cer.E. Charles City, ΔT, Keramos. Knights of St. Patrick, Eng Council, ACS. Fischer, Arnold, Arc. Des Moines. Fleming, Danny, Ch E, Ottumwa, AICHe.

Fleming, Roger, E.E. Slater, IEEE. Fleming, William, Aer.E. Burlington, Elwood House Pres., AIAA, Otopalik House HR. Florine, Phillip, E.E. LeSeur, Minn., IEEE, Campus Radio Club Pres., Marching Band, Stage Band, Varieties. Foreman, Michael, C.E. Ames, ΔTA, ASCE. Fox, Darwin, C.E. Paton, French Club Pres. Fraser, William, ChE, Davenport, AICHe.

Frohling, Lonnie, Aer.E. Hooper, Neb., ΘΔX, AIAA, Iowa Engineer, Festival Chorus. Frosta, Steinar, M.E. Skotterud, Norway. Fulghum, David, A.E. Mason City, ΣΦE Pres. Furland, Loren, C.E. Conrad, ASCE. Gage, Alan, C.E. Mason City, Transferred from Mason City Junior College, Oratorio Choir, ISU Singers, ASCE. Garnier, Gary, M.E. Maynard, ASME, Engr Students Advisory Com, FACME.

Gerdes, James, Ch E, Donville, Tomahawk, AICHe. Gare, John, Arc. Davenport, ΔΣΦ, AIA. Gerischer, Tade, C.E. Muscatine, Knights of St. Patrick, ASCE, Wrestling, Noble House Pres. Gillotti, Steve, C.E. Ames, ΔT, XE, Knights of St. Patrick, ASCE, TBII. Godfrey, Darold, EOp, Des Moines. Goettisch, Larry, EOp, Holstein, EOp Society V.P.

Goldsmith, John, E.E. Independence, Raymond House V.P., IEEE. Graettinger, Stephen, Met, Graettinger, ΠKA, TBII, ΦΔT, Knights of St. Patrick, ISU Symphonic Band. Greenlee, Michael, Arc. Omaha, Neb., ΘΣ, AIA, Writer's Roundtable. Griger, Glenn, EOp, Seven Hills, Ohio, ΘΔX. Grimm, David, EOp, Racine, Wis., ΦIΔ, EOp Society. Grote, Richard, C.E. McClelland, ASCE.

Grummer, Duane, C.E. Fairfax, BΣΨ, XE, ASCE. Gustafson, David, I.E. Aledo, Ill., Triangle, TBII, ΠME, ΞΣ Pres., AIE Treas. Hadfield, James, Aer.E. Winona, Minn., AIAA. Haglund, John, Cer.E. Hopkins, Minn., Halsted Treas. Hansen, Timothy, Aer.E. Webster City, ΦHΣ, Tomahawk, ΣTT Treas., AIAA, MRA Main Cabinet. Hanson, Donald, Ch E, Spirit Lake, ΣΦE, ΔXE, Knights of St. Patrick, AICHe, Bomb staff.

Hayden, Stephen, Arc. Des Moines. Hayler, Gary, I.E. Rockwell City, ΞΣ. Healey, Francis, M.E. Ames. Heers, Edward, M.E. Ames, Iowa State Rifle & Pistol Club. Heinemeyer, Richard, Arc. Sioux Falls, S.Dak., ΔΣΦ, ΦMA, Sinfonia, AIA Pres., Iowa State Bands. Heisler, Robert, C.E. Cherokee, XE, ASCE.

Heithoff, Robert, Cer E, Manning, Tomahawk, Keramos Pres., Chessman, Knights of St. Patrick, ACS. Henry, Wayne, Arc E, Evansville, Ill., AGC. Hergenreter, Dennis, E Op, Fort Dodge, E Op Club, ROP. Hironaka, Paul, EE, Maui, Hawaii. Hochstetler, James, CE, Winterset, XE, ASCE. Hodson, Gary, E Op, Mt. Prospect, Ill., ΔT, Knights of St. Patrick, 1968 Bomb Editor, ISU Hockey Club.

Horgen, Chris, Aer E, Bettendorf, ΣΠΤ, ΣΦΕ, TBII, Knights of St. Patrick, AIAA. Hove, Jan, IE, Briceyn, Minn., ΓΕΣ, AIE, Knights of St. Patrick, Wolf House HR, MRA Main Cabinet. Hoveland, Richard, ME, Mason City, IITΣ, TBII, ASME, FACME. Howd, David, Arc, Webster City, TBII, AIA. Hultgran, James, AE, Albert City, FarmHouse, ΔZ, TBII, ASAE Pres., NCSB nat'l. pres. Humphrey, Edward, EE, Kellogg, Triangle, Engr. Adv. Com.

Ihle, Leon, BICo, Kelley, ΔΣΦ, AGC. Johnson, Donald, Ch E, Keokuk, AICHE. Johnson, Norman, Ch E, Des Moines, AICHE, Spinney House Sec. Jones, Jack, Arc, Norwalk, TΣΔ, SPAN, AIA. Jatzke, Donald, Arc E, Sioux City, AGC. Kaisand, Leonard, Met, Ames.

Kaiser, Kenneth, Arc, Lake Bluff, Ill., ΘΔX, Sketch, Writer's Round Table. Katz, Kenneth, IE, Grundy Center, AIE, MRA Main Cabinet. Kerr, Gary, Aer E, Banaparte, AIAA, Spinney House Pres. King, Roger, E Op, Knoxville, Knopp House Sec. Kinney, Glenn, IE, Bondurant, ISU Marching Band, AIE. Koike, Hideo, EE, Hyogo, Japan, TBII, IJKN, IEEE, Cosmopolitan Club, Varsity Tennis Team.

Koib, Ronald, EE, Fort Dodge. Kollman, Ronald, ME, Rockford, IITΣ, TBII, ASME. Kraus, Richard, Ch E, Britt, AICHE, TRE. Krebs, Martin, EE, ME, Waterloo, ASME, IEEE. Krezinski, Michael, Aer E, Sac City. Krob, David, IE, Walker, ΦΚΘ, AIE.

Kruse, Duane, ME, New Albin, ASME, FACME. Kruse, James, CE, Hillsboro, ASCE. Kuhn, James, EE, Lime Springs, IJKN, IEEE, Scabbard & Blade. Laird, David, Aer E, Cedar Rapids. Lane, Robert, Ch E, Glen Ellyn, Ill., IJKN, IJXE. Larson, Ivan, E Op, Livermore.

Lawler, Dennis, EE, Fort Dodge, ΔT, Knights of St. Patrick Pres., Iowa Engineer. Lawrence, D. Robert, ME, Mt. Pleasant, ASME. Lehman, Ronald, Arc, Atlantic, AIA. Longnecker, Dennis, EE, Maxwell, IJKN, IEEE, Kimball House Pres. Lovejoy, David, Arc, Des Moines, ΔTΔ, AGC. Lundie, William, ME, Dumont, ΔTΔ, ISU-Symphonic Band, ASME, FACME, IFPC.



ENGINEERING

Students in electrical engineering labs practice setting up basic circuits.

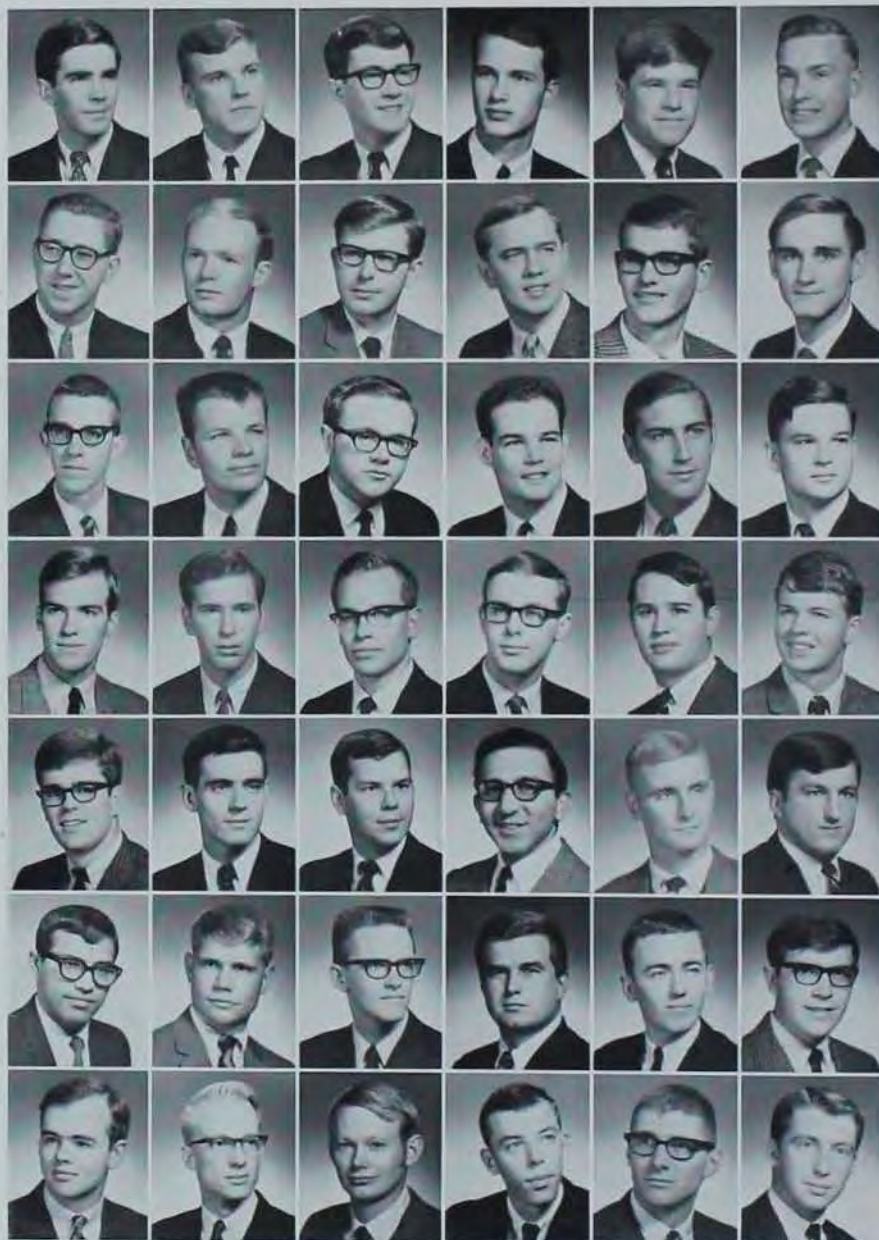

McCormick, Michael, I E, Iowa Falls, TKE, Knights of St. Patrick, AIE, Engr. Council, Cheerleader, McReil, Marvin, E E, Hilldale, IEEE, McRoberts, Gerald, M E, Rockford, Ill., Σ II Treas. & V.P., ASME, ISU Marching Band, Varsity Band, McRoberts, James, E E, Masonville, IEEE, Norman House HR, Mace, Richard, E Op, Perry, TKE, Maddy, Dennis, M E, Newton, ASME.

Magee, Larry, I E, Waterloo, AIE, Dodds House Sec-Treas. Maloney, Stephen, Bl Co, Bondurant, Φ K Θ , Mankowski, Alan, E E, Chicago, Ill., I I K N, IEEE, Mannes, Glenn, Arc, Stanhope, AIA, Δ T Σ , Medberry, Laurence, E E, Beaman, Triangle, Knights of St. Patrick, Iowa Engineer, MRA Main Cabinet, Menke, Lawrence, E E, Fonda, Newman Club.

Merideth, James, C E, Keokuk, ASCE, Merkel, Russell, E Op, Mason City, T B I I, E O P, E O P Society, Mette, Harold, E Op, Moscow Mills, Mo., Triangle, E Op Society Sec-Treas. Meyerhofer, Wilfrad, M E, Stacyville, I I T Σ , ASME, Michalick, Steve, Ch E, Waterloo, A I C H E, Miller, Alan, Ch E, Oelwein, T B I I, Ω X E, I I M E, Φ A T, Φ K F, A I C H E, Pearson House Soc. Chm., Bomb Photog., Union Bld. Photog.

Miller, Jonathan, Arc, Wauwatosa, Wis., T Σ A, AIA, Tennis, Miller, Philip, Aer E, Wellman, T B I I, Φ I I Σ , Σ I T, A I A A, Miller, Steven, E E, Mason City, I I K N, T B I I, IEEE, Lincoln House Treas. Mock, Eugene, E E, Dyersville, Φ K Θ , Φ I I Σ , Φ M E, Moen, Donald, M E, Rock Island, Ill., Δ T Δ , T B I I, I I T Σ , ASME, Moore, Ronald, E E, Winfield, Triangle, Knights of St. Patrick, Iowa Engineer, Engr. Student Adv. Com.

Morgan, David, I E, Omaha, Neb., Φ A Θ , A I E, Morgan, Dennis, Ch E, Cedar Falls, "I" Club, Track, Morrissey, Michael, I E, Ames, Φ K Θ , Mounneh, Abed, E E, Beirut, Lebanon, Mueller, David, E E, LuVerne, Ω X E, IEEE V.P., Bomb Publ. Bld. Mullin, Patrick, C E, Corning, Φ K Θ , ASCE.

Narotam, Champak, C E, Suva, Fiji Islands, Norman House Pres., ASCE, Newman Club, Nelsen, Craig, E Sci, West Des Moines, Σ X, Knights of St. Patrick, GSB Sen. Nelson, Richard, E Op, Clarinda, IEEE, E Op Society, Neumayer, Charles, C E, Carroll, ASCE, Nicewarner, Earl, M E, Rockford, ASME, Stanton House Treas. Nicholson, Dennis, E E, Waterloo, Triangle V.P., I I K N, Φ H Σ , T B I I, IEEE.

Nicol, David, Aer E, Newton, I B I I, Σ I T, A I A A, Nielsen, Richard, Ch E, Glenview, Ill., Ω X E, A I C H E, Noel, Michael, A E, Bettendorf, Naak, James, Cer E, Hamburg, ACS, Keramas, Oehlert, Richard, Bl Co, Waterloo, AGC, Oetken, James, E E, Burlington, IEEE.

ENGINEERING

Another tradition for Tau Beta Pi pledges is their lusty serenade to all onlookers from the steps of Beardshear Hall.



Engineers Make Exchange with University of the Philippines

Olah, Sandorka, Ch E, Keokuk, AICHe, KISU, Soc. Chm. Oleson, Ronald, C E, Laurens, ASCE. Olson, David, E E, Western Springs, Ill., IEEE, IIRN, TBII, Pep Band, Marching Band. Peterson, Richard, C E, Independence, ASCE. Phan, Jay Tek-Nam, Ch E, Surabaya, Indonesia, Triangle, AICHe, Cosmopolitan Club. Porter, David, E E, Altoona, TBII, Phi Sigma.

Powers, Allan, E E, Carlisle, ISU Players, IEEE. Pratt, Ralph, Met, Calfax, Met Club, ASM. Purdy, Richard, E Sci, E E, Wheaton, Ill., O X X, Engr. Council, E Sci Club, IEEE. Raab, Frederick, E E, Waterloo, Sigma Nu Sec., IEEE Pres. Rankin, Michael, Ch E, Delta, AICHe, O X X E. Rapp, David, M E, Pueblo, Colo., IIRKA, KIFC, Ass't CY.

Rarick, Richard, Arc, Sioux City, Delta Tau, Iowa Engineer. Ressler, John, Aer E, Stevens Point, Wis., AIAA, Festival Chorus. Rheinberger, Michael, Aer E, Centerville, AIAA, Arnold Air Society. Riessen, Jack, A E, Stockton, ASAE Treas. Riley, Ted, E E, Des Moines, Bomb. Romberg, Wayne, E Op, Caroline, Wis., Scabbard & Blade, Tomahawk, Phi Sigma.

Roorda, Dean, Ch E, Des Moines, O X X E, AICHe. Roth, Michael, C E, Ames, ASCE. Salamonsen, Stein, C E, Oslo, Norway, X E. Sarresteh, Feraydoun, C E, Ames. Schelle, Ronald, Met, Boone, Met Club Pres., ASM, AIME, AVS. Schlatter, Emil, Ch E, Mt. Pleasant, O X X E.

Schlott, Robert, Ch E, Council Bluffs, TBII V.P., O X X E, AICHe. Schueller, Loras, M E, Peosta, ASME. Schultz, Paul, Aer E, Conrad, Adelante. Shiffler, Robert, M E, Noperville, Ill., Delta Tau, TBII, Pi Sigma, Engr. Week Central Com., Iowa Engineer. Shugars, David, M E, LeClaire, ASME. Sieger, Ronald, C E, Joliet, Ill., X E Treas., ASCE, AIA.

Sill, B. John, Met, Clinton. Slooy, A. Michael, C E, Shenandoah, X E. Smith, Gene, Arc, Garber, ISU Debaters, AIA. Sproul, Joseph, E E, Missouri Valley. Stahlhut, David, Ch E, Sumner, O X X E, TBII, AICHe, A X S. Stamp, Dannie, Aer E, Persia, Sigma Pi Tau, TBII, AIAA.

Starr, Jerry, E E, Wyoming, IIRN, IEEE. Steinbach, Charles, E E, Des Moines, IEEE. Stienstra, Daryl, C E, Scales Mound, Ill., ASCE. Stratman, Frederick, Aer E, Little Rock. Stumbo, Richard, M E, Boone, ASME. Sullivan, Harold, Bi Co, Des Moines, Delta Tau, Phi Sigma, TBII, AGC.

Swain, Howard, E E, Dallas Center, Phi Sigma, IIRN, TBII, Marching Band, Pep Band. TenClay, Marvin, Bi Co, Sheldon, TBII, AGC, IVCF, MRA Camera Club. Thompson, Daniel, Arc, Fontana, Wis., Harriman House Treas. Threde, Roger, Ch E, Lake Park, AICHe. Timmons, Stephen, I E, Emporia, Kan., Gamma Epsilon, AIEE. Tobin, William, C E, Dyersville, TRK Pres., Cardinal Key, X E V.P., Knights of St. Patrick Treas., ASCE.

Todd, Eugene, E E, Correctionville, IEEE. Town, Michael, M E, Proulie City, ASME. Tripmacker, Steven, E Tch, Muscatine, Sigma Pi. Tu, Chi-Ho, M E, Hong Kong, ASME. Tuttle, Robert, Ch E, Des Moines, O X X E. Vance, Dean, Ch E, Des Moines, Triangle, Phi Sigma, TBII, O X X E, AICHe.



ENGINEERING

Here an architectural engineering student, whose curriculum will soon be changed to the architecture department, works on a special project.



Van Cleave, David, E Op, Des Moines, ASME. Van DerZyl, Roger, M E, Ankeny, IITΣ, ASME. Van Dorn, Joseph, M E, Waterloo. Voss, Donovan, E E, Hancock, IEEE, Lincoln House Pres., Newman Club. Wagner, Robert, E E, Tama, IEEE. Walberg, Francke, C E, Melrose, XE, TBII, ASCE.

Walls, Robert, Aer E, Mondamin, AIAA. Walsh, Terry, C E, Marten Grove, Ill., ΔT, ASCE. Warner, Harold, Ch E, Geddes, S.Dak., Triagle, AXΣ, IXE, TBII, ΦHΣ. Watts, Robert, M E, Clarion, IITΣ, ASME. Wehring, Douglas, E E, Des Moines. Weiss, Richard, M E, Fort Dodge, ASME.

Weuve, Ronald, I E, State Center, AIEE. Weyrauch, Theodore, E E, Minneapolis, Minn., Adelante Treas., IIKN, IEEE, SOV crew. White, Navie, E E, Tama, Arnold Air Society. Wionert, James, Ch E, Holstein, AICHe. Wiley, Dean, Cer E, Cambridge, Ill., Adelante, Knights of St. Patrick, Engr. Council, IFC, ACS Pres. Wilhelm, Perry, E Op, Chatsworth, Cal., ΣII, E Op Club, ASME, Bomb.

Woshke, Thomas, E Op, Elm Grove, Wis., KΣ, ΠI, Knights of St. Patrick, IFC Adm. Bd., Greek Week Central Com. Wolf, Edward, Ch E, Pringhar, Coover House Pres. Wood, Kenneth, A E, Thornton, ASAE. Yarham, Larry, E Op, Atlantic, Acacia, Order of the Sextant, BOP. Zimmerman, Richard, E E, Rochester, Ind., TBII, IEEE.

Knights of St. Patrick Honor Participators

Knight of St. Patrick is an Engineering honorary, a fact disputed by some. Its purpose is to honor those engineering students who participate in activities, regardless of grade point.

Members of the honorary participate in the Engineers Week volleyball tourney, as well as fall and spring initiations, activities in themselves.

The group awards no awards and believes that it has received entirely too much recognition, but . . .



Front Row: Jim F. Wolbrink, grad.; Dennis M. Lawler, sr. (pres.); Steve Gillotti, sr. (v.p.); Clark Edwards, sr. (treas.); Ronald A. Finch, sr.; Fred Dotzler, sr. **Second Row:** William B. Armstrong, jr.; Chris H. Armstrong, jr.; Chris H. Horgen, sr.; Maurice P. Kennedy, sr.; Roger G. Himstreet, sr.; Sidney C. Banwart, sr.; Bryan L. Kinnaman, sr.; Jon Hove, sr.; Gary E. Fluhrer, sr. **Third Row:** Willy C. Campbell, sr.; Lynn J. Davis, sr.; Charles E. Putzier, sr.; Bob B. Heithoff, sr.; Bob Johnson, sr.; Ron Moore, sr.; Craig Burroughs, sr.; Fred Williamson, jr.; Donald

R. Cordts, sr. **Fourth Row:** Daniel Micka, jr.; Stephen Sontag, sr.; William H. Frankenfield, sr.; Arthur M. Applegate, sr.; Ronald C. Parmele, jr.; Col Lewis, sr.; John Linton, sr.; Stan G. Thurston, sr.; Robert E. Fligg, sr. **Top Row:** Kenneth E. Nollen, sr.; Paul Q. Appell, sr.; Jim Eisele, sr.; Herbert Erbe, jr.; William C. Tobin, sr.; Bart T. Baker, jr.; Rick Sthlin, jr.; Stephen M. Murphy, sr.; Dan Borge, sr.; Laurence A. Medberry, sr.





Front Row: Charles W. Fay, sr. (sec.); Richard E. Voss, jr.; Steve D. Hays, jr. (v.p.); Craig Burroughs, sr.; David Wilder (faculty adv.).
Second Row: Bob B. Heithoff, sr.; Tom R. Harvester, jr.; Ronald A.

Finch, sr.; Harlon C. Yoder, soph.; Wendel G. Brown, soph. Top Row: Michael A. Carpenter, soph.; John Haglund, sr.; Randall L. Overman, soph.; Nicholas Cassens, soph.; John Greedy, jr.; Eldon Rohlena, soph.

American Ceramic Society

Undergraduate students in Ceramic Engineering may participate in this departmental club, organized as a professional society before the turn of the century. American Ceramic Society works to coordinate student activities and acts as a liaison between the students and faculty. It also coordinates local activities with the national A.C.S. Part of this involves a speaking contest.

Last years representative, Dean Wiley, won the national contest, marking the first time Iowa State won the contest.

American Institute of Aeronautics and Astronautics

The AIAA is a departmental club for those students taking courses relating to aerospace sciences. The club was organized to provide students with the opportunity to have informal contacts with the faculty and to expose them to a wider aspect of Aerospace. The latter is accomplished through lectures by men from both the faculty and industry and through films of current interest.

AIAA also participates in the various university activities and even captured the Engineers' Week volleyball tournament title.

Front Row: Dan Borge, sr. (pres.); Donald Thies, sr. (v.p.); Dan Stamp, sr. (treas.); Dan Boxwell, sr. (sec.); P. J. Hermann (faculty adv.).
Second Row: Charles D. Oberg, jr.; William R. Fleming, sr.; Franklin

K. Kirsch, sr.; Roger A. Tennant, sr.; James M. Cooper, sr. Top Row: Larry R. Paustian, fr.; Timothy J. Hansen, sr.; Edgar A. Brumgaugh, sr.; Keith R. Bucher, sr.; Richard H. Peterson, sr.; Terry E. Meier, sr.





Front Row: James Brewer (fac. adv.); Robin Andrews, sr. (int. v.p.); Dick Heinemeyer, sr. (pres.); David Anneberg, sr. (sec.); John Gere, sr. (ext. v.p.); Bill Ibach, sr. (treas.). Second Row: Kenneth J. Westercamp, jr.; Paul W. Klein, sr.; Thomas E. Pavbin, fr.; Mikail Hajian, sr.; Ronald D. Freeman, jr.; Jean R. Kraeger, fr.; Mike Gunsch, sr.; Denis Goesser, fr.; John Hanway, jr. Third Row: Robert T. Smalling, jr.; Robert J. DeLeeuw, fr.; James F. Nash, jr.; William H. Doggett, fr.; Dennis L. Carlson, soph.; Dennis W. Stacy, sr.; David L. Warren,

soph.; Doug Watschke, sr.; John Nelson, sr.; Walter Daniels, sr. Fourth Row: Bruce A. Brab, sr.; Kent W. Falk, sr.; Richard A. Waldmeier, soph.; Geoffrey C. Grimes, sr.; Stephen G. Sontag, sr.; Douglas M. Ohde, jr.; Phil Pash, sr.; Gary Whitehill, jr.; Ed Cable, sr.; Harold M. Pierce, sr.; James R. Kersbergen, jr. Top Row: Gene R. Smith, sr.; Stan G. Thurston, sr.; Bruce DeJong, sr.; Gerald W. Kneeland, sr.; Steve Thorman, sr.; Jack Thompson, sr.; Richard T. Anderson, sr.; Dennis J. Miller, jr.; Scott E. Olson, sr.; William H. Dreyer, sr.

American Institute of Architects

The AIA is a departmental club devoted to furthering the education and preparation of architectural students for professional practice. It also tries to foster a greater appreciation for the profession. To do so, AIA sponsors lectures by such people as Micklaus Mongenthaler, an architect from Berne, Switzerland.

American Institute of Chemical Engineers

The American Institute of Chemical Engineers is an organization for the promotion of the Chemical Engineering profession. The organization is open to anyone enrolled in an accredited institution offering a chemical engineering degree. The local chapter sponsored a banquet for the C.E. department. It brought back recent graduates, who then discussed their first year in their jobs.

Speakers from three companies spoke to the group, and described the uses of chemical engineering, and the opportunities in the field.

Front Row: Paul M. Schierholz, sr.; Donald A. Bowers, sr. (chm.); Thomas F. Anderson, sr. (v. chm.); William R. Fraser, sr.; John F. Washler, sr. (sec.); Jon G. McCarty, jr. Second Row: A. C. Miller, (adv.); Roger C. Threde, sr.; Jim Wiewert, sr.; Michael Rankin, sr.; Gary Jones, sr.; Kenneth A. Nielsen, fr.; Michael Maxwell, sr. Third Row: Richard L. Krus, sr.; Clark M. Bolser, sr.; David P. Stahlhut,

sr.; Steve G. Michalkek, sr.; Dennis P. Mahoney, jr.; David M. Boyum, sr.; Norman F. Johnson, sr.; Roy M. Harsch, sr. Top Row: Richard H. Nielsen, sr.; James R. Gerdes, sr.; Alan D. Miller, sr.; Ronald E. Anderson, sr.; Gregg L. Lorimer, soph.; Dean A. Raarda, sr.; Sandarka Olah, sr.





Front Row: David M. Gustafson, sr. (sec.); Keith C. Magee, sr. (v.p.); Jon A. Hove, sr. (pres.); Ken L. Katzer, sr. (treas.); V. M. Tamashunas (fac adv.). Second Row: Michael W. Morrissey, sr.; David E. Villa, sr.; James K. Hooper, jr.; Steven J. Osterhus, sr.; Ronald H. Weuve,

sr. Top Row: Jim Stockburger, jr. (Eng. Council rep.); Ronald W. Cary, jr.; James R. Black, soph.; Keith R. Eckhart, sr.; Glenn R. Kinney, sr.; Robert E. Carney, sr.

American Institute of Industrial Engineers

During Veishea the AIIE members worked on a Hovercraft project—an air car or ground effects machine. At that time, they also provided a challenge to ASME and AIAA, both of whom failed to confront them at the canoe races (a disappointment, probably). Later, they worked actively on a "Day in Industry" project, part of interest and activity promotion.

The club provides an organization for individuals to work within for their own goals in Industrial Engineering.

American Society of Civil Engineers

The purpose of the student chapter of ASCE is to raise interest for the parent chapter and to promote the civil engineering profession. The society is open to all undergraduate and graduate students and is one of the most active groups of this kind on campus. Last spring, thirty members attended a regional meeting in Brookings, South Dakota, and won the traveling trophy for having the most men and traveling the greatest number of miles. They also worked on Veishea Open House.

Front Row: Keith D. Peters, soph. (treas.); James A. Young, sr. (v.p.); David L. Meyer, jr. (pres.); Douglas Eppich, sr. (sec.); Gary L. Dahms, sr. (rec. sec.). Second Row: Ralph S. Gillotti, sr.; Dale E. Moore, jr.; Kenneth W. Lyons, sr.; Richard B. Maher, soph.; Donald R. Borcharding, sr.; Sylvan H. Schwery, jr.; John S. Schomburg, jr. Third Row: Darwin E. Fax, sr.; Richard A. Grote, sr.; Richard D. Johnson,

sr.; Robert J. Herm, sr.; Tim W. Petersen, sr.; Daryl G. De Ruiter, sr.; Tade Gerischer, sr.; Richard V. Leland, jr. Top Row: Ivan Daarenbos, jr.; Robert D. Renfrow, sr.; William H. Anderl, sr.; Ronald B. Siegel, sr.; Kenneth W. Mouw, sr.; Dennis C. Smith, jr.; Christopher M. Stephan, sr.; Gary D. Roepke, sr.; Russ Blumenkamp, sr.





Front Row: Dennis C. Behrendsen, sr. (chm.); Jim Casey, jr. (vice-chm.); Ronald A. DenHartog, jr. (treas.); Robert A. Lutz, sr.; Terry G. Cressett, jr.; Mike Town, sr. **Second Row:** Richard D. McKnight, jr.; Richard A. Haveland, sr.; James A. Thompson, sr.; Dennis D. Maddy, sr.; Gaylon L. Ideker, sr.; James M. Burns, sr.; Alfred Van De Walle, jr.; Francis J. Healey, sr.; Richard B. Weiss, sr. **Third Row:** Dennis E. Hining, jr.; Brian F. Larson, jr.; Dennis R. Kunze, jr.; Chi-Ho Tu, sr.;

Daniel J. Micka, jr.; Charles C. Bobbert, jr.; Jerry R. Adams, jr.; Wilfred L. Meyerhofer, sr.; Martin G. Krebs, sr.; Gary L. Koenig, jr. **Top Row:** Steven J. Schebler, soph.; Charles Montgomery, sr.; David G. Cooper, sr.; David C. Wheatley, jr.; Robert A. Watts, sr.; Charles E. Putzier, sr.; Ronald E. Kollman, sr.; Roger W. Hunt, jr.; Rex J. Harvey, sr.; Terry L. Kounek, sr.; Mike Schebler, sr.

American Society of Mechanical Engineers

The Iowa State student section of ASME was organized in 1919. Any student enrolled in an engineering curriculum is qualified for membership in the organization, a purpose of which is the advancement of theory and practice of mechanical engineering.

Members involve themselves in three industry tours and construction of a group effect machine, as well as a spring banquet and special meetings.

Chi Epsilon

Chi Epsilon was established in 1922 by a group of Civil Engineering students at the University of Illinois. The Iowa State chapter of the honorary was founded in 1965. Chi Epsilon was organized to recognize and develop the characteristics of the individual Civil Engineer, as well as to place distinction upon him.

A special project of the honorary is a list of member phone numbers given to underclassmen who might need help.

Front Row: George L. Tekippe, sr.; David H. Connell, sr. (pres.); Kenneth W. Mouw, sr. (sec.); Ronald B. Sieger, sr. (treas.); James M. Hochstetler, sr.; Bill D. Beery, sr. **Second Row:** Francke C. Wallberg, jr.; Mike Sloey, jr.; Dale Moore, jr.; John Curphey, sr.; Richard VanderSchaaf, jr.; Steve Gillotti, sr.; Hotten A. Elleby (fac. adv.). **Third Row:** John M. Cunliffe, jr.; Robert A. Heisler, sr.; Dennis B.

Luhr, jr.; Michael F. Casey, jr.; Roger M. Gustafson, jr.; James A. Young, sr.; Douglas J. Holen, sr.; Ole J. Kjustad, sr. **Top Row:** Ivan L. Daarenbos, jr.; Stein O. Salamonsen, sr.; Robert D. Renfrow, sr.; Richard V. Mickelson, grad.; William C. Tobin, sr.; John D. Eppich, sr.; Ellis T. Cockler, sr.





Front Row: Thomas K. Prendergast (adv.); David P. Beach, sr. (pres.); James R. Moore, sr. (v.p.); Gary F. Taylor, sr. (treas.); Gerald T. Carney, sr. (sec.); Kenneth VanDerHaeven, sr.; Donald J. Kadera, fr. Second Row: Harvey S. Nerness, soph.; Gary A. Tichy, fr.; David L. Luscombe, soph.; Dee E. Potsander, soph.; Larry H. John, soph.

DuWayne D. Snyder, soph.; Larry D. Smouse, soph.; Ken J. Kania, fr. Top Row: Nicholas I. Reidoud, soph.; William H. Ham, soph.; Steven A. Tripmacker, soph.; Edward E. Robinson, soph.; John M. Winter, soph.; Myron H. Scott, soph.; Gary J. Woerdehoff, soph.; R. Murray Dunkin, soph.; Rodney Dunnick, soph.

Electronics Technology Club

The Elec. Tech. club was founded in 1964 for all students in the electronics curriculum. It was founded for the purpose of supplementing the education of the members through the use of informative talks, films, visits to industrial sites; social activities; and to provide a common medium for all members of the electronics technology curriculum. As a means to the end, lectures have been given by representatives from industrial nucleonics and the Texas Instruments Company.

Engineering Council

Engineering Council was started as a local branch of the Association of Collegiate Engineers in 1920. Later, after dissolving as a national organization, it was reorganized to its present college purpose—the promotion of cooperation among Engineering departments and student representation and sponsorship in official functions, among which is Engineers Week.

Front Row: William Campbell, sr. (v.p.); G. Brent Parker, sr. (pres.); Steve Michalicek, sr. (treas.); Ken Westercamp, jr. (sec.); Ronald A. Finch, sr. Second Row: Keith R. Bucher, sr.; Charles D. Oberg, jr.; David H. Connell, sr.; Ramon E. Nugent, jr.; James L. Mack, jr.

Kenneth W. Maouw, sr.; Tom G. Stamp, jr.; John J. Hanway, jr. Top Row: Richard K. Milburn, sr.; Keith C. Magee, sr.; Craig Burroughs, sr.; Ron E. Kallman, sr.; Jan G. McCarty, jr.; Richard E. Voss, jr.; Herbert Erbe, jr.; Jim Stockburger, jr.; Richard M. Purdy, sr.





Front Row: Jerry L. Starr, sr. (corr. sec.); Jorge O. Suarez, sr. (treas.); John R. Linton, sr. (pres.); Alan T. Mankowski, sr. (v.p.); Dennis Longnecker, sr. (sec.); Brian D. Jones, jr. Second Row: Thomas M. O'Hearn, sr.; Keith A. Sutherland, jr.; Lloyd G. Rasmussen, jr.; Eugene F. Dumstorff, jr.; Wilson G. Groen, jr.; James L. Woo, sr.; Howard L. Swain, sr. Third Row: David W. Porter, sr.; James H. Brown,

sr.; Duane L. Abbey, jr.; Robert G. Brewer, jr.; David L. Olsen, sr.; M. Loran Ketelsen, jr.; Herbert Erbe, jr.; James E. Kuhn, sr. Top Row: Mark Adrian, jr.; Dennis Nicholson, sr.; Dennis Davenport, jr.; Steven G. Miller, sr.; Clark G. Edwards, sr.; Hideo Kaike, sr.; Daniel N. Zaugg, jr.; Lynn W. Hansen, jr.; Sam J. Steensen, jr.

Eta Kappa Nu

Eta Kappa Nu, the honorary for outstanding men in electronic engineering, has increased its membership by 25 during the past year. For its service project, the group under the direction of Dr. Larry Coady visited high schools throughout the state, answering the questions of seniors about the engineering curriculum and its honoraries on campus. For the first time in several years, the group sent delegates to the East Central Regional Conference in Chicago. Perhaps the highlight of the year was the picnic "blast," a swinging affair held on a farm just outside Kelley!

Gamma Epsilon Sigma

An engineering honorary, Gamma Epsilon Sigma was founded at Iowa State in 1953 with 10 members. Today, the 23 members work to foster the ideals of engineering welfare and development of students. The honorary is open to junior and senior students of sound engineering ability, scholarship, leadership and achievements, as well as standing in the upper 50% of the class.

Front Row: Clifford E. Smith (adv.); David M. Gustafson, sr. (pres.); Steven J. Osterhus, sr. (v.p.); Donald R. Cordts, sr. (treas.); Thomas H. Howell, sr. Second Row: Keith C. Magee, sr.; Robert E. Carney,

sr.; Jon A. Hove, sr.; Stephen D. Clark, sr.; Larry D. Saugh, jr. Top Row: John Rexwinkel, jr.; Gary Hayler, sr.; Jim Nelson, jr.; Keith Eckhart, sr.; Jim Condit, jr.; Harold Spensler, fr.





Front Row: Bill Campbell, sr.; William D. Bauer, sr. (treas.); David J. Mueller, sr. (v.p.); Frederick H. Raab, sr. (pres.); Herbert Erbe, jr.; Dennis A. Watts, sr. (sec.); James E. Kuhn, sr. **Second Row:** Ronald L. Kolb, sr.; Howard L. Swain, sr.; Allan R. Powers, sr.; James L. Woo, sr.; Phillip C. Florine, sr.; Wilson G. Groen, jr.; James R. Moore, sr.; Hideo Koike, sr.; Jon J. Fistler, jr. **Third Row:** Charles A. Marrill, soph.; Bob McIntyre, soph.; Gary H. Schauflier, jr.; Steven G. Miller, sr.; Marvin W. McRell, sr.; Steve Seifert, soph.; Edward E. Robinson, soph.; Jeffrey M. Walz, sr.; Martin G. Krebs, sr.; David

J. Henry, soph. **Fourth Row:** Brian D. Jones, jr.; Rodney Dunning, soph.; Steven R. Ackerman, sr.; Marvin R. McGlynn, jr.; Wendell Aldrich, sr.; Larry L. Tamm, jr.; Myron H. Scott, soph.; William H. Ham, soph.; James H. Brown, sr.; David W. Porter, sr.; Richard M. Purdy, sr. **Top Row:** Robert L. Waaner, sr.; Lynn W. Hansen, jr.; Don H. Feld, sr.; Paul D. Clark, sr.; Mark Adrian, jr.; Tom Conrad, sr.; James E. Oeetken, sr.; Stephen L. Parker, sr.; Richard A. Ptepp, sr.; Larry DeJong, sr.; David L. Olsen, sr.; Jerry L. Starr, sr.

Institute of Electrical and Electronics Engineers

IEEE is a departmental and professional society originated for dissemination of knowledge and advancement of theory and practice of electronics, radio, etc. Approximately 100 members work for the professional development of the student. They have heard presentations from such organizations as Collins Radio, RCA, IBM and Sylvania concerning such topics as space exploration and new developments in vacuum tubes. These people also attend the National Electronics convention. The EE picnic and the EE Banquet is where seniors present skits about faculty members and vice-versa.

Mechanical Technology Club

Each year there have been new attempts to improve the organization of this club, open to students in the two-year Mechanical Technology program. This year the club was completely reorganized and is in the process of gaining University recognition. It sponsors programs for members by major industries, designed to stimulate interest, to answer student questions, and to indicate what a Tech. Institute graduate is and does.

Front Row: J. Brian Trambley (fac. adv.); James C. Surber, soph. (v.p.); Milton A. Cochran, soph. (pres.); Douglas H. Taylor, sr. (sec.-treas.); Roger L. Krull, soph. **Second Row:** Dennis A. Fuller, sr.; Richard T. Beckloff, soph.; Bob Sondgeroth, jr.; Ronald Shaw, fr.; Mike Feldpouch, sr.; Marvin Dillavou, sr. **Third Row:** Carroll E.

Gravert, fr.; Michael J. Irvin, soph.; John C. Siegfried, soph.; Jerry L. Vannorsdel, fr.; Ronald E. Keller, sr.; Loren Beneke, sr.; Mike L. Dehn, fr. **Top Row:** Phil L. Conaway, fr.; Barry L. Beuter, sr.; John R. Milligan, sr.; Dale R. Segebart, sr.; David A. Petersen, sr.; Michael R. Bybee, fr.; Charles M. Kafron, fr.; Merville F. Blakesley, sr.





Front Row: John D. Stevens (adv.); Alan D. Miller, sr. (treas.); Hal Warner, sr. (pres.); Thomas Anderson, sr. (sec.); Emil Schlatter, sr. Second Row: Norman Hanover, jr.; John F. Wachter, sr.; Dean A. Roorda, sr.; Michael Rankin, sr.; Robert Schlott, sr.; Gary Jones, sr.;

Richard H. Nelson, sr.; Dennis P. Mahaney, jr. Back Row: George E. Hopkins, jr.; Dick C. Seemann, sr.; Daniel G. Kasal, jr.; John C. Wenger, sr.; Dwight E. Wages, jr.; David P. Stahlhut, sr.; Craig L. Petre, jr.; Trond X. Aschehoug, sr.; Clark M. Bolser, sr.

Omega Chi Epsilon

Iowa State's chapter of Omega Chi Epsilon honors outstanding men in the chemical engineering department. The Beta chapter at ISU was founded in 1932, deactivated in 1937, and reactivated in 1966. Those chosen for the honorary must be in the upper 20 percent of the chemical engineering junior class or in the upper 30 percent of the senior class. There is initiation every spring and fall quarter. Omega Chi Epsilon sponsored a winter fireside for students and faculty and participated in Engineers' Week activities.

Pi Tau Sigma

The Pi Epsilon chapter of Pi Tau Sigma was established at Iowa State in 1942. The primary function of the Mechanical Engineering honorary is to "... foster the high ideals of the engineering profession and stimulate interest in coordinating departmental activities. It promotes mutual professional welfare of its members and leadership and assumption of responsibility." As part of this, Pi Tau Sigma awards the Ken L. Evans award to the outstanding Mechanical Engineering senior.

Front Row: Charles E. Putzler, sr. (v.p.); Robert A. Shiffler, sr. (pres.); Michael A. Warner, sr. (treas.); Gary R. Miehle, sr. (rec. sec.); Second Row: Wilfred L. Meyerhofer, sr.; Richard A. Haveland, sr.; Robert

A. Lutz, sr.; James M. Burns, sr.; Gary A. Rehn, jr. Top Row: Charles R. Montgomery, sr.; Martin G. Krebs, sr.; Robert A. Watts, sr.; Ronald E. Kallman, sr.; Ronald A. DenHartog, jr.; Mike Schebler, sr.





Front Row: Chris Horgen, sr. (sec.); Dan Stamp, sr. (v.p.); Tom Myers, sr. (pres.); Timothy J. Hansen, sr. (treas.); Dan Borge, sr. Top

Row: Rodger A. Rozendaal, sr.; William W. Habelt, jr.; Charles D. Oberg, jr.; Donald Thes, sr.; Gary Fluhrer, sr.; Roger A. Tennant, sr.

Sigma Gamma Tau

To honor people outstanding in the field of aerospace engineering and to foster a high standard of ethics and professional practice among its members, Sigma Gamma Tau was founded as a national honor society of that profession. Qualifications for membership in the honorary include high scholarship, integrity and achievement in Aerospace Engineering. Members hold an honorary banquet and pledges spend their Pledge Work Day working for the Aeor. E. department.

Society for American Military Engineers

Iowa State's student chapter of the Society for American Military Engineers was founded in 1939. The group, under the direction of Major Harrison Moot, is made up of ROTC cadets interested in military engineering. Through a trip to Fort Leonard Wood, Missouri, the cadets received an orientation to the training received by enlisted men in the corps of engineering. The group also attended the Midwest Regional Conference of SAME.

Front Row: Major H. J. Moot (adv.); Art Henny, soph. (sec.-treas.); Dale Miller, jr. (pres.); Nord Sorenson, jr.; David Johnson, soph.; James Hackney, jr. Top Row: Dennis Fennema, soph.; Nicholas Cas-

sens, soph.; Joseph Klapp, fr.; Richard Caruth, jr.; Kenneth Richards, grad.; Roger Balmar, soph.; Bryce Pearsall, jr.; Steve Ryan, jr. Not Pictured: Darrel Peterson, soph. (v.p.).





Front Row: Norm Rudl (fac. adv.); Dennis M. Lawler, sr. (co-ed.); Douglas B. Little, sr.; Rodney D. Meyer, sr. (co-ed.); Ronald A. Finch, sr. (bus. mgr.). Top Row: Robert Shiffler, sr.; Kris Bierbaum, jr.; Laur-

ence A. Medberry, sr.; Bryan L. Kinnaman, sr.; Edward B. McCutcheon, jr.; Ronald D. Moore, sr.; Daniel Micka, jr.; Gary L. Koenig, jr.

The Iowa Engineer

The *Iowa Engineer* is put out entirely by the efforts of engineering students at Iowa State. Under the direction of Dr. Burton J. Gleason, the staff produces a magazine that is both thought-provoking and entertaining, with most of its articles related to engineering. Some regular features in the magazine are Engineer's Girl; Bent Talk, a joke page; and Tech Notes, small descriptions of new technological developments. The *Iowa Engineer* also produced a special Veishea issue this past year.

Engineering Student Advisory Committee

The student committee, composed of student members of faculty committees, was started several years ago as a subcommittee of the Engineering Council. In 1965 it was made its own committee when it became too large for the Council. The advisory committee discusses matters of mutual interest to students and faculty of the Engineering College. Members of the organization are interviewed and, to hold a position, must be sophomores with at least a 2.25 all-college average.

Front Row: Chip E. Schmidt, jr.; Thomas E. Collins, jr.; David H. Cannell, sr. (chm.); Edward C. Humphrey, sr. Top Row: Dennis G. Nicholson, sr.; Don R. Cordts, sr.; Kenneth W. Mauw, sr.; Hal Warner,

sr.; Herbert Erbe, jr.; Ronald D. Moore, sr. Not Pictured: Dean Vance, sr.; Prof. Cook (adv.).





Front Row: Charles W. Fay, sr.; Harold P. Sullivan, sr. (corr. sec.); Robert N. Schlott, sr. (v.p.); James M. Burns, sr. (pres.); Ted Sands, sr. (treas.); Ronald L. Kolb, sr. (rec. sec.). Second Row: Robert W. Shearer (adv.); Hideo Koike, sr.; Marvin H. TenClay, sr.; Steven Graetfing, sr.; Cletus Wander, sr.; Howard L. Swain, sr.; Alfred W. Joensen (adv.); Richard E. Montag (adv.). Third Row: Stanley T. Anderson, sr.; Steve Gillotti, sr.; Richard T. Anderson, sr.; Richard A. Hoveland, sr.; Steven G. Miller, sr.; Alan D. Miller, sr.; Kenneth

A. Woodruff, sr.; David H. Connell, sr.; Dan L. Stamp, sr. Fourth Row: Jorge Suarez, sr.; Hal Warner, sr.; Robert Shifler, sr.; John C. Wenger, sr.; James P. Hultgren, sr.; Ed Cable, sr.; John R. Linton, sr.; David M. Howd, sr.; William H. Dreyer, sr.; Brent Parker, sr. Top Row: Gary Fluher, sr.; David M. Gustafson, sr.; Francke C. Walberg, sr.; Bruce A. Bradt, sr.; Rodger A. Rozendad, sr.; Dennis Nicholson, sr.; Dan Borge, sr.; Jim Eisele, sr.; Chris Horgen, sr.

Tau Beta Pi

Those Engineering students in the top $\frac{1}{8}$ of their class during their junior year and of the top $\frac{1}{5}$ of their senior class may be invited to join Tau Beta Pi Engineering honorary, an organization originally founded at Lehigh University "to mark in a fitting manner those who have conferred honor upon their Alma Mater by distinguished scholarship and exemplary character." There are currently 55 active members, some of whom attended the national convention at the University of Michigan, and the Winter Initiation Banquet; all of whom participated in the polishing by Marston Hall during Tau Beta Pi pledge week.

Tau Sigma Delta

Tau Sigma Delta is an honorary for students in the curriculums of Architecture, Landscape Architecture and Applied Art. Seniors in the top 20% of their respective colleges are eligible for membership, assuming they have attained a set standard of scholastic achievement determined by the society. The organization strives to emphasize scholarship, leadership, and character; to stimulate mental achievement and effort.

Front Row: M. L. Rogness (fac. rep.); LeRoy E. Hays, sr.; Jonathan T. Miller, sr.; William H. Dreyer, sr.; Norman H. Rudi (fac. rep.). Second Row: David A. Peterson, sr.; Cletus F. Wander, sr.; Mardy

A. Baenziger, sr.; Rod Heller, sr.; Damon H. Ohlerking, sr. Top Row: Dave Shelton, sr.; Bruce A. Bradt, sr.; R. Joseph Arcieri, grad.; Jack B. Jones, sr.; William Kallmer, grad.; Ronald Southard, sr.



Home Ec. College Forms Family Environment Department



Some girls know how to persuade their instructors to help them do their projects.



In an attempt to domesticate out-of-state girls, sewing is taught. Iowa girls have already learned this back home on the farm.

The College of Home Economics as of Winter '68 had an enrollment of 2680, up by 66 per cent since 1962. Although the rest of the university has faced the increased enrollment problem by providing more facilities for the students, the Home Ec College facilities have not increased since 1962.

The college has instituted a new Peace Corps program this year. This is the first internship program of its kind. In the project volunteers spend three months of training in a country and then return to ISU to finish their degree work. Upon graduation, the students return to the country in which they have trained and work in their specialized fields.

The Home Economics College has also formed a new department, family environment, by merging the departments of home management and household equipment. Experimental courses were presented throughout the year to add to the present program.



After slaving over art projects, many students try to sell them in order to pay for next quarter's supplies.

Home Ec. College Institutes Peace Corps Program



Dean Helen LeBaron of the College of Home Economics heads one of largest such colleges in the nation.



Starting with a plain fabric, A. A. students design and print their own designs.



All students in Home Ec. are required to take at least three credits of art study.



MacKay Hall makes a good spot for between class studying or a quick chat with a friend.



Barbara Forker (Head of PEW); Marguerite Scruggs (Ass't. Dean); Louise Rosenfeld (Ass't. Director of Extension); Marjorie Garfield (Head of Applied Art); Marjorie McKinley (Head of Inst. Management); Margaret Warning (Head of T&C); Julia Faltinson (Associate Dean); Wilma Brewer (Head of F&N); Margaret Liston (Distinguished Professor); Ronald Powers (Head of Family Environment).

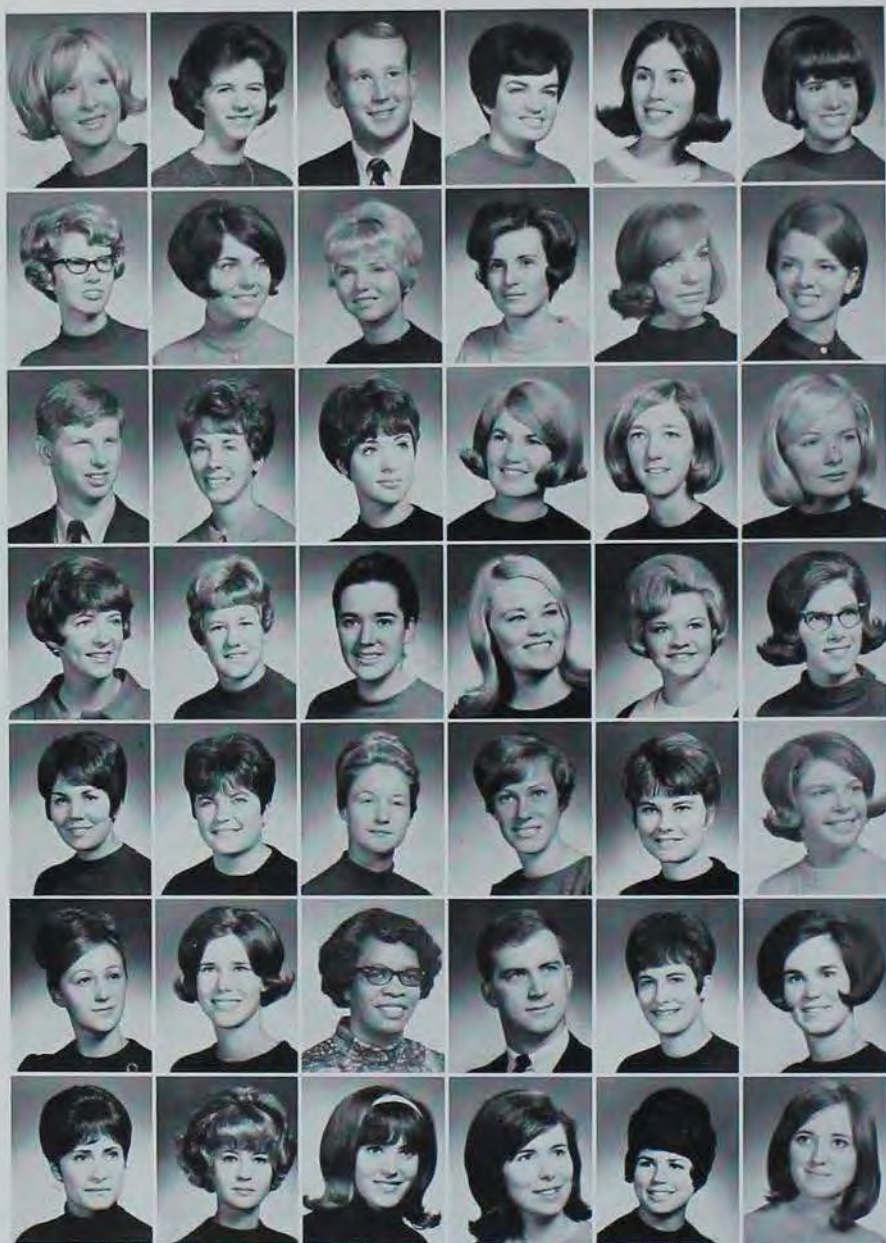

Alley, Sherry, Winterset, El.Ed.; IHF. Anderson, Beverly, Clute, Texas, H.Ec. Gen.Ed., KB. Anderson, Russell, Story City, Advertising Design. Anderson, Sheryl, St. Charles, El.Ed. Ashby, Joyce, Tama, CD. Austin, Judith, Edina, Minn., El.Ed.

Aves, Judy, State Center, H.Ec. JI.; Beacons, MO, ON, T&C. Baker, Suzanne, Caldwell, N.J., T&C Merch., ΔΔΔ, Angel Flight, Little Sisters of Mercy, Varieties. Barenbrugge, Mary, Downers Grove, Ill., T&C Merch., ΣK, Newman, T&C Club, Student Prop. Bd. Barnett, Elizabeth, New York, N.Y., H.Ec. for Gen.Ed., Dorm Adv., V.P. Barry, Jeanette, Cedar Falls, H.Ec. Ed., H.Ec. Ed. Club, Newman Club. Beatty, Becky, Des Moines, H.Ec. Ed., Juda Club, Wesley, Black & Bridle.

Behnke, James, Des Moines, Ill., IM-RR, Swimming team, ΦKT, Institution Mgt. Club. Berg, JoAnn, Newton, CD, CD Club, Navigators. Bergsten, Barbara, Moline, Ill., El.Ed., ΔΔΔ, IF, Senior Class Sec., Greek Week Central Comm., Homecoming Central Comm., GSB. Berkland, Diana, Cylinder, H.Ec. for Gen.Ed., Tomahawk, Mortar Bd., ΦTO, Dean's Adv. Bd., 4-H. Berry, Susan, Wauwatosa, Wis., H.Ec. for Gen.Ed. Bier, Susan, Alexander, W.P.E., Festival Chorus, PEMM Club, Exec. Bd.

Birch, Meg, Des Moines, Textiles, ΔZ, Campus Chest, BLAST Adm. Chm. Blahnik, Corly, Cedar Rapids, CD, KKI, ΔΔΔ, ΦTA, ΔN, Mortar Bd. Blair, Sandra, Ames, El.Ed., Gymnastics, ΓΔ. Block, Joyce, Gladbrook, T&C Merch., T&C Club. Boshke, Mary, Mason City, El.Ed., ΔZ, ΣAI, ΦKΦ, ΔN, Singers, GSB. Botts, Diane, Albia, H.Ec. Ed., HR, GSB liaison, Career Day Events Co-Chm.

Bowen, Diane, Henderson, El.Ed., ΔZ, CD Club, Veishea Career Days Comm., Veishea Parade Comm. Brady, Patricia, New Hampton, Int. design, AA Club, V.P. Linden Hall. Brandt, Joan, Garnaville, El.Ed., Intramurals, CD Club. Brasch, Janeen, Waterloo, T&C. Breuer, Barbara, Burlington, Dietetics, Newman Club, F&N Club, F&N Veishea plays. Brown, Judith E., Adel, CD, KΦ, CD Club, Festival Chorus.

Brown, Judy, Ames, H.Ec. Ed., ΦTO, ON, Am. H.Ec. Assoc., H.Ec. Ed. Club. Brown, Marilyn, Hampton, CD, CD Club. Bruce-Dick, Bernice, Sanfernando, Trinidad, H.Ec. Ed. Bruns, Robert, George, IM-RR, I-Club, IM Club, H.Ec. Club. Bruzek, Frances, Minneapolis, Minn., H.Ec. Ed.; Transferred from St. Benedicts. Bryan, Elizabeth, Spirit Lake, H.Ec. Ed., ΔΔII.

Buehler, Flora, Elmhurst, Ill., CD, Intramurals. Burmester, Sandra, Des Moines, Int. Design, Orchestra, Art Club. Burns, Linda, Ames, CD, KΔ, Pom-Pom Girls, People to People, M.E. Wives. Burns, Linda, Marion, H.Ec. Ed., Festival Chorus, Pres. Tilden House. Burr, Michele, Cedar Rapids, H.Ec. Ed., FEG, Veishea Career Days Comm. Bursham, Norma, Hope, Minn., F&N Food Sci., TI, F&N Club, Newman.

HOME ECONOMICS

T & C students are amazed by how a basic pattern can be altered to produce so many different designs.



Home Economics Facilities at Standstill

Campbell, Mary, Normal, Ill., Int. Design, AA Club.
Carlson, Diane, Pocahontas, H.Ec. Ed., YWCA, H.Ec. Ed. Club, ON. Carnwath, Ellen, Kirkland, Wis., Int. Design, AA Club. Carr, Martha, Mt. Ayr, H.Ec. Ed., Bomb Staff, Iowa Model U.N., H.Ec. Ed. Club.
Carson, Susan, Cedar Rapids, El.Ed., CD Club, XA, Varieties. Carter, Janice, Cedar Rapids, CD, KKT, Varieties, Little Sisters of Minerva.

Cavin, Minetta Sue, Osceola, T&C. Cerwick, Mary Ann, Ames, El.Ed. Chambers, Elissa, Ottawa, Ill., F&N dietetics, ATΔ, AAA. Channel, Anne, Darien, Conn., H.Ec. Chenoweth, Gail, Ottumwa, Int. Design, ATΔ, Transferred from Central Miss. State, Co-Chm. Bands Comm. for Veishea. Chickering, Susan, Webb, W.P.E., PEMM Club, YIA treas., ISU Rifle Team, Adv. Linden Hall.

Childs, Diane, Ames, CD, Oratorio, Festival Chorus.
Christensen, Jane, Spirit Lake, Ad. Design, AA Club. Christensen, Marcia, Peterson, H.Ec. Ed., AAA, ON, H.Ec. Ed. Club. Clark, Barbara, Lake City, CD. Coggeshall, Grace, Naperville, Ill., CD, AXA, ΣAI, Singers, Cardinal Keynotes. Collins, Diana, Des Moines, H.Ec. for Gen.Ed., ΔΣΔ.

Cook, Melvin, Ottumwa, Int. Design. Crance, Sue, Ames, Int. Design, KKT, ΔΦΔ. Crawford, Coe Ann, West Des Moines, AA Ed., AA Club, AA Open House for Veishea. Dahl, Susan, Newtown Square, Penn., T&C Merch, T&C Club, Young Dem., Varieties, Festival Chorus. Dahlquist, Barbara, Fort Dodge, Int. Design, Greek Week Art Dir., TΦB, Crescents, Festival Chorus, AA Club. Dahlstrom, Elizabeth, Winnetka, Ill., H.Ec. Ed., TΦB, Varieties, Panhel Pub. Relations Bd.

Dallager, Susan, Urbandale, PEW, TΦB, Little Sisters of Maltese Cross, PEMM Club, Varieties, Pres. of Pep Council. Davidson, Jean, Ames, T&C Design, ΔΔΔ. Davis, Sharon, St. Louis, Mo., T&C Merch, T&C Club, Treas Barton, Intramurals. Dawson, Susan, Kelley, PEW, PEMM Club, WIA, Womens Fencing Club. Dean, Pat, Elmwood Park, Ill., H.Ec. JI., Daily Staff, Dorm Adv., Festival Chorus, WOI Newsmen. Dee, Carla, State Center, H.Ec. Ed., KAO, Angel Flight.

Delfs, Donna, Taldeo, Food Sci., AAA, Tomahawks, ON, Angel Flight, HR. Denner, Lynda, Santa Rosa, Cal., AA, ΣK, SOV, OES, H.Ec. Ed. Club. DeVries, Cheryl, Sioux Center, H.Ec. Ed., ΔZ, ΣΔI, Music Council, SOV, Varieties. Dietrich, Sonia, Amana, CD, FΔ, CD Club, Intramurals, Dorm Adv. Dikko, A'ishat, Kaduna, Nigeria, F&N/Cn., Cosmopolitan Club, Sec. PASOA. Dodge, Deena, Hartley, H.Ec. Ed.

Dohagne, Diane, Garden City, Kan., Int. Design, KKT, ΔΦΔ. Draman, Mary, Redfield, H.Ec. Ed., ISU Singers, SOV, Cardinal Keynotes. Dueland, Diane, Nevada, T&C, ATΔ, Pep Council, B&B, Festival Chorus. Duncan, Cheryl, Urbandale, Merch, T&C Club, Festival Chorus. Dunham, Darren, Schenectady, N.Y., T&C, KAO. Dunn, Pamela, Avon, Conn., El.Ed., IIBΦ, Little Sisters of Minerva.

Easton, Judith, West Union, Dietetics, F&N Club, Newman Club. Edgington, Permilla, Winterset, H.Ec. Ed., H.Ec. Ed. Club, Sor-Dor, Elling, Marian, Latimer, H.Ec. Ed., Beacons, ΦTO, ON, Singers, Festival Chorus. Ellis, Deborah, Maquoketa, F&N, F&N Club, Festival Chorus. Emembolu, Justina, Nigeria, Gen. H.Ec. Erdmann, Sally, Elmhurst, Ill., CD, ΔΔII, Festival Chorus, CD Club, Bomb.

Eriksen, Wendy, Western Spring, Ill., El.Ed., KAT, Little Sisters of Minerva. Esdale, Leslye, Bowling Green, Ohio, Int. Design. Ezarski, Carla, Corwith, H.Ec. TΦB, H.Ec. Club, H.Ec. Council. Fachman, Margaret, Fort Dodge, El.Ed., Soc. Chm. Oak Hall, V.P. King House. Fairleigh, Roberta, Clinton, El. Ed., ON, CD Club, IAd. Wives Club. Fessler, Linda, Thornton, F.E., Bond, Wesley.

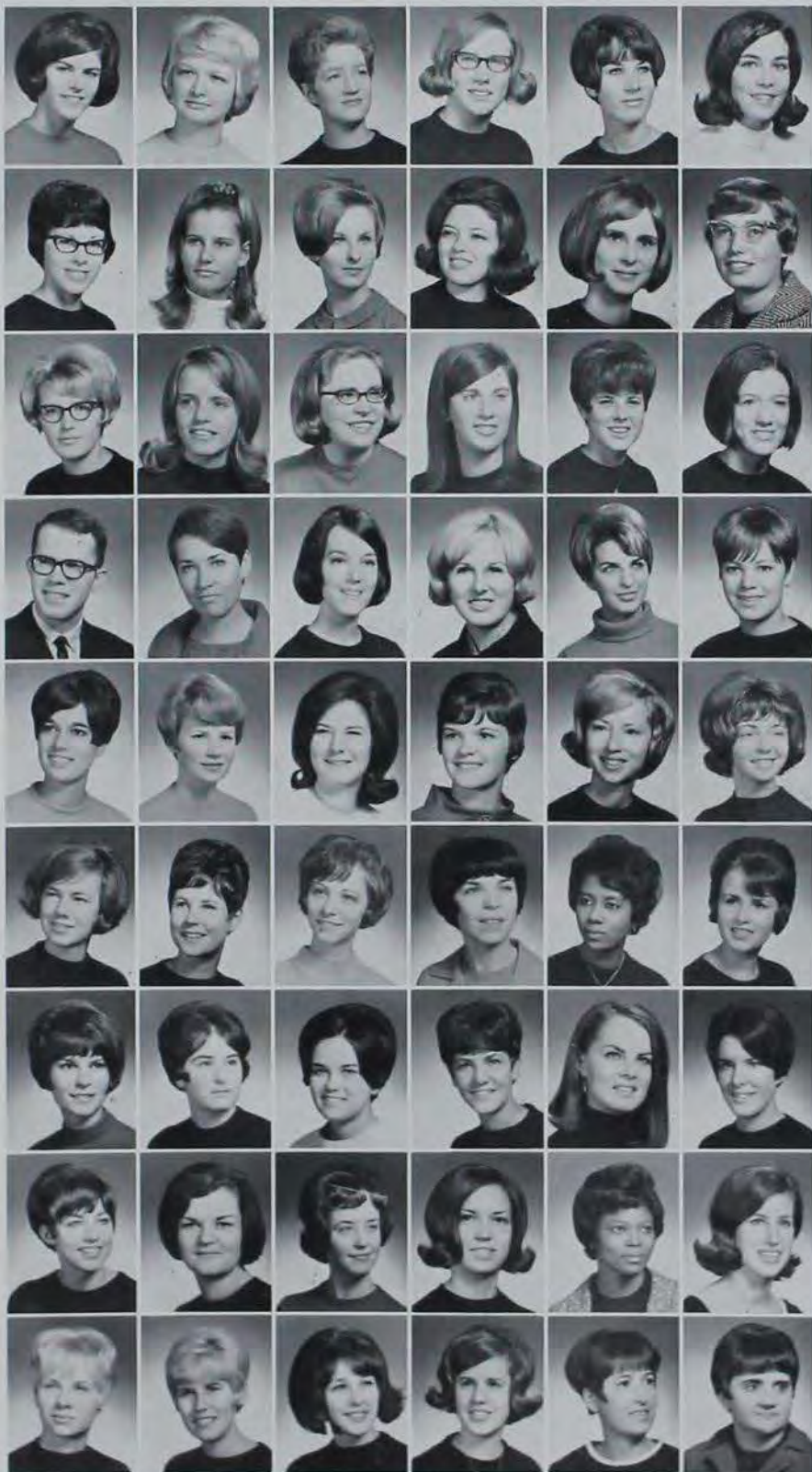

HOME ECONOMICS

In the Home Ec. kitchen anything can happen—from a flat angel food cake to a marvelous souffle.



Fick, Bernadine, Hartley, H.Ec. Gen.Ed. Finlayson, Barbara, Bennington, Vt., H.Ec. Ed., AXA, GSB, V.P. H.Ec. Ed. Club, Fleischhauer, Candy, Arlington Ht., Ill., CD, ATΔ, ΦTO, Sketch, Deans Adv. Bd., Pep Council, Frame, Janet, Iowa City, El.Ed., Tomahawks, CD Club, Frazier, Judith Ann, Griswald, H.Ec. Ed., TΦB, ΣAI, Co-Chm. Sor-Dor, Singers, Cardinal Keynote, SOV, Fritz, LeDonna, Churdon, Int. Design, AΔΔ, ON, ΔΦΔ, KΦ.

Fulton, Jo, Perry, H.Ec. Ed. Funnemark, Lorraine, Wesky, Food Sci., ON, F&N Club, Transferred from Wartburg, Galey, Cicely, Centerville, El.Ed., CD Club, Gams, Susan, Niagara, Winnepeg, Canda, El.Ed., ΔΔII, Garms, Judy, Monona, H.Ec. Ed., H.Ec. Ed. Club, Dorm Adv. Gay, Melodie, Barrington, Ill., CD, CD Club, Rodeo Club.

Gegner, Barbara, Oskaloosa, PEW, WIA Rep., PEMM Club, Geurts, Judy, Grinnell, H.Ec. Ed., H.Ec. Ed. Club, Festival Chorus, WRA Soc. Chm., Joint Womens Hours Comm. Giesking, Sharon, Woden, AA, Festival Chorus, Gordon, Constance, Ames, T&C Merch., T&C Club, H.Ec. Orientation Comm. Grieve, Madaline, Pierson, AA, Festival Chorus, AA Club, Griggs, Janet, Hancock, El.Ed., AΔΔ, ON, V.P. Birch Hall.

Gronewald, Joanne, Shell Rock, H.Ec. Ed., HR, ON, Oratorio, WRA Elections Comm. Gross, Elizabeth, Schenectady, N.Y., Dietetics, F&N Club, Blast, Hahn, Donna, Merville, El.Ed., Beacons, Tomahawks, H.Ec. Orientation Comm. Hale, Jan, Brighton, Ill., Dietetics, Hall, Carolyn, Des Moines, T&C Merch., ΔΔΔ, Bomb Staff, T&C Club, NAIADS, Festival Chorus, Sec. Veishea Pub. Hall, Julie, Lawton, H.Ec. Ed., Festival Chorus, H.Ec. Ed. Club.

Hammond, Monte, Burt, Adv. Design, Cheer Squad. Hannaman, Louise, Emmons, Pa., El.Ed., ΔΔII, Orchest, Pom-pom girl; capt. Pep Council. Hanrahan, Theresa, Creston, H.Ec. Gen.Ed., H.Ec. Club, Newman, Harless, Betsy, Sioux City, AA Ed., ΔΔΔ, Fencing Club, Harmon, Linda, Eldon, El.Ed., ΔZ, ON, AΔΔ, Festival Chorus, CD Club. Harner, Judy, Des Moines, T&C Merch., ΔZ.

Hartwell, Pamela, Omaha, Neb., H.Ec. T.J.I., ΔΔΔ, ΩΣΦ, Angel Flight, Daily Staff, Homemaker Staff. Harwell, Ann, Bellevue, Neb., H.Ec. Ed., ΔΔII, ΦKΔ, H.Ec. Club. Hauga, Madelyn, Lake Mills, El.Ed., KΔ, CD Club, GSB Sec., Oratorio. Havran, Nancy, Cedar Rapids, El.Ed., CD Club, Navigator. Hays, Edna, Riverton, El.Ed., KΔ, ΦAO, Winter Cotillion Central Comm., CD Club. Helsel, Diane, Naperville, Ill., Food Sci., AΔΔ, ON.

Herr, Nedra, Dallas Center, T&C. Hinshaw, Barbara, Eldora, T&C Merch., KΦ, T&C Club, Hofer, Steve, Camanche, Int. Design, Y.R.'s, Blast Art Comm., Pres. Pearson House. Hoff, H. Daan, Carroll, Ad. Design, ΦΔΘ, Intramurals, Varieties. Holaday, Carol, Ames, Dietetics, F&N Club, Band, GSB, Little Sisters of the Maltese Cross. Hanstead, Nancy, Manhattan, Kan., CD, Beacons, ΦTO, Welsey, Band, Oratorio.

Males Are an Increasingly Familiar Sight in Home Ec Classes

Horns, Nancy, Des Moines, El.Ed., $\Delta\Delta$, CD Club. Hubacher, Marsha, El.Ed., Estherville, Oratorio, Festival Chorus, CD Club. Hughes, Grace, Clinton, CD, $\Delta\Delta$ II, Singers, Festival Chorus, CD Club. Hughes, Mary, Cheyenne, Wyo., CD, $\Delta\Delta$, $\Delta\Delta\Delta$, CD Club. Humke, Steven, Ackley, Int. Design. Hupp, Eileen, Marietta, Ohio, El.Ed., Transferred from Marietta College.

Hutchison, Penny, Moline, Ill. Hyer, Pauline, Kewanee, Ill., T&C Clothing, Military Ball Queen. Hyler, Mary Jo, Ames, Advertising, SOV, AA Club. Iliya, Lami, Kano, Nigeria, H.Ec. Gen.Ed., K Δ , Cosmopolitan Club, PASOA, Nigerian Students Union. Illg, Rosalee, Bode, T&C, house pres., Jacobsen, Sally, Arvada, Colo., T&C Merch., $\Delta\Delta\Delta$.

Jacobson, Helen, Sioux City, El.Ed., ΔZ . Jaeger, Mary Ann, Garden City, N.Y., T&C Clothing, Dorm treas. Jansen, Jill, St. Louis, Mo., Food Sci., $\Delta\Delta\Delta$, Naiads. Janssen, Iola, Ackley, H.Ec. Gen.Ed., Cosmopolitan Club. Jensen, Lynn, Sioux City, El.Ed., Festival Chorus, Wesley Foundation Council. Johnson, Diane, Minneapolis, Minn., El.Ed., $\Delta\Gamma\Delta$, Little Sisters of Minerva, Pep Club.

Johnson, Evonne, Washta, H.Ec., ΣK . Johnson, Jeannette, Mundelein, Ill., H.Ec. JI, I Φ B, Sor-Dor, Veishea Pub. Comm. Johnson Judith, Roscoe, N.Y., Dietetics, FN Club. Johnson, Pamela, St. Ansgar, H.Ec. Ed., $\Delta\Delta\Delta$, Beacons, Tomahawk, $\Delta\Delta$, HR, Danforth Award. Johnson, Trudy, Des Moines, CD, CD Club. Joines, Roseann, Melvin.

Just, Joanne, Cedar Rapids, Fashion Design, I Φ B, ISU Players, SOV cost, TC Club, Festival Chorus. Kacena, Mavis, Rock Valley, H.Ec. Ed., $\Delta\Delta\Delta$, $\Delta\Delta$, $\Phi\Upsilon\Upsilon$, Beacons V.P. Kaemmer, Laxley, Fondulac, Wis., Dietetics, K $\Delta\Delta$, FN Club. Kahre, Jean, Des Moines, CD, Campus Chest Coordinator. Keeney, Janis, Des Moines, El.Ed., Oratorio Chorus, CD Club. Keller, Margaret, Oak Park, Ill., El.Ed., Newman, CD Club.

Kelley, Karla, Lamoni, T&C Merch., IIB Φ . Kelsey, Lynda, Iowa Falls, El.Ed., CD Club. Kemp, Pat, Riverside, Ill., T&C, HR, Young Republicans, SOV crew, CD Club. Kimberly, Betty, Maxwell, El.Ed., I Φ B, CD Club, H.Ec. Council. Kimmel, Susan, Osceola, PEW, PEMM Club. King, Barbara, Muscatine, Food Sci., $\Delta\Delta$ II, $\Sigma\Delta$ I, Symphonic Band, AAS-Sec.

King, Sue, Webster City, El.Ed., CD Club. Kinney, Joan, Sterling, Ill., I.Mgt. Klingman, Ann Marie, Silver Springs, Md., El.Ed., CD Club. Klitzke, Lois, Cary, Ill., H.Ec. Ed., WRA-V.P., WRA formal chm. Knitig, Dennis, Farnhamville, Adv. Design, Alumni Hall V.P., AA Club. Koepsell, Judy, Rochester, Minn., CD.

Kaestner, Kay, Des Moines. Koon, Virginia, Troar, El.Ed., $\Delta\Delta$ II, CD Club, Oratorio Choir, I.Ad. Wives, ΣX Sweetheart, Festival Chorus. Kosanke, Patricia, Eldora, H.Ec. Ed., H.Ec. Ed. Club Pres., H.Ec. Council. Krauss, Nancy, Chicago, Ill., T&C Merch., T&C Club. Krueger, Lindy, Woyzata, Minn., Food Sci., K Δ I, $\Delta\Delta\Delta$, $\Phi\Upsilon\Upsilon$, $\Delta\Delta$ Treas., Homecoming Central Comm., Veishea subcomm. Kubik, Suzanne, Hudson, Food Sci., Oratorio Chorus, Festival Chorus.

Kuehl, Janz, Elkport, Dietetics, $\Phi\Upsilon\Upsilon$, Beacons, HR, FN Club, Festival Chorus. Kull, Margaret, Ventura, Cal., H.Ec. Gen.Ed., HR, Lacoste, Marilyn, Rockford, H.Ec. Ed., H.Ec. Ed. Club, Rodeo Club. Lance, Alice, Washington, H.Ec. Ed., H.Ec. Club. Landgraf, Barbara, Ames, H.Ec. Ed., H.Ec. Ed. Club, Newman. Larson, Judith, Story City, H.Ec. Ed., House Pres.





Lee, Audrey, Battle Creek, H.Ec. Ed., Campus 4-H, $\Delta\Delta\Delta$, Varsity Band. Leshner, Melanie, Clarion, AA-Adv., K Φ . Lettow, Nancy, Iowa Falls, T&C, $\Delta\Gamma\Delta$. Libberton, Connie, Lanark, Ill., H.Ec. Ed., H.Ec. Ed. Club. Logan, Jeanne, Mason City, Int. Design, K $\Gamma\Gamma$, GSB sec. Lucas, Joan, Lenox, H.Ec. Ed., $\Delta\Delta\Delta$, O Ω , H.Ec. Ed. Club, Festival Chorus.

Ludwig, Arlene, Lombard, Ill., CD, CD Club, Festival Chorus, Sor-Dor. Lueth, Nancy Jo, Maquoketa, CD, CD Club, K Φ . McClintic, Julia, Altoona, Int. Design, AA Club. McCormack, Jo Anne, Des Moines, El.Ed. McCoy, Larry, Ames, AA Ad., Glee Club, Chamber Singers. McGuira, Carolyn, Oregon, Mo., Food Sci., FN Club.

McKee, Janet, Montezuma, H.Ec. Ed., H.Ec. Ed. Club pub. chm., Westminster Fellowship Retreats Chm., Dorm Adv. McReynolds, Jean, Reosnor, Dietetics, FN Club. Maginnis, Carol, Kirkwood, Mo., Int. Design, $\Delta\Delta\Delta$, $\Phi\Gamma\Theta$, $\Delta\Phi\Delta$, Naiads, Veishea Art Coordinator. Malmborg, Karen, Elkader, H.Ec. Ed., assistant hall dir., H.Ec. Council, H.Ec. Club. Mattson, Marsha, Omaha, Neb., Int. Design, AA Club. Maurer, Mary Ellen, Spencer, H.Ec. Ed., O Ω , Newman.

Mayberry, Patricia, Pocahontas, El.Ed. Meeks, Margaret, Martelle, Int. Serv., Iowa Model UN, Sec.General. Meerdink, Lois, Austin, H.Ec. Ed., Homecoming Central Comm. Maisenheimer, Nancy, St. Paul, Minn., H.Ec. Ed., H.Ec. Ed. Club, SOV crew. Mensing, Mary, Greenfield, H.Ec. Ed., Miss WRA, Festival Chorus, Dorm Adv. Merkley, Susan, Dell Rapids, S.Dak., T&C Merch., HR, T&C Club, K Φ .

Miller, Beverly, Cedar Rapids, Dietetics, $\Lambda\Xi\Omega$ sec., H.Ec. Council Pres., FN Club Pres., Oratorio Chorus, FEG sec. Miller, Julie Anne, Waterloo, Food Sci., $\Lambda\Xi\Omega$ Pres., Mortarboard, O Ω , $\Phi\Gamma\Theta$, Veishea Central Comm. Miller, Loretta, Woodward, CD, CD Club. Miller, Nancy, Ames, AA. Miller, Tami, Ames, H.Ec. Ed., $\Lambda\Xi\Omega$. Moore, Linda, What Cheer, T&C Merch., T&C Club, Honors Program.

Moran, Judith, St. Paul, Minn., Int. Design, $\Xi\Omega$. Morris, Susan, Ames, T&C, Festival Chorus, T&C Club. Morrissey, Ann, Ames, El.Ed., $\Xi\Omega$, $\Delta\Delta\Delta$, $\Phi\Gamma\Theta$. Mortensen, Patricia, Irwin, H.Ec. Ed., H.Ec. Ed. Club, Dorm Adv. Mouw, Janice, Fort Dodge, El.Ed., CD Club, Dorm Adv., Sor-Dor. Mavall, Kristine, Wauwatosa, Wis., CD, K Δ , CD Club.

Myers, Carol, Lamoni, T&C Merch., Singers, Assistant hall dir., T&C Club, Festival Chorus. Naffziger, Cheryl, Wheaton, Ill., T&C Merch., $\Lambda\Xi\Omega$, SOV crew. Nast, Sharla, Cresco, H.Ec. Ed. Neal, Gloria, Dexter, AA Ed. Nelson, Kathleen, Alvard, T&C Merch., T&C Club. Nichols, Joyce, Seaford, N.Y., CD, Little Sisters of Maltese Cross, ROTC Honorary Cadet Capt., Iowa State Players.

Home Economics students spend much of their time making special projects or in doing research work.



Home Ec College Increases Emphasis on Grad, Research Work

Nelson, Beverly, Rugby, N.Dak., CD, Little Sisters of Minerva. **Nowels, Marsha**, College Springs, H.Ec. Ed., H.Ec. Ed. Club, Singers, ON. **Nuehring, Lois**, Lytton, Int. Design, AA Club. **O'Connell, Maggie**, Anthon, I.Mgt. I.Mgt. Club officer. **O'Donnell, Louise**, Slater, Adv., ON, Newman. **Ogunrinde, Victoria**, Oka-Ilorin, Nigeria, H.Ec. Gen.Ed., YWCA, H.Ec. Club.

Olmstead, Jane, Edina, Minn., El.Ed., AFD, Veishea Mass Mailing Sec., EBC Sec. **Orr, Susan**, St. Louis, Mo., Int. Design, AXI, DFD, ON, Bomb Pub. Bd. **Osborn, Elizabeth Ann**, Des Moines, H.Ec. Ed., DDD, Crescents, SOV crew, Greek Res. Coordinator. **Ostbloom, Linda**, Lehigh, H.Ec. Gen. Ed. **Osterhus, Joyce**, Des Moines, H.Ec. Ed., H.Ec. Ed. Club. **Ottele, Joanne**, Wheaton, Ill., El.Ed.

Owens, Jean, Algona, El.Ed., CD Club, House Officer. **Palmer, Carolyn**, Waterloo, CD. **Parks, Sharolyn**, Centerville, El.Ed., XD, FTO, ON, AFD, FKH Sweetheart. **Parsons, Gayle**, Deerfield, Ill., AA Ed., HR, DFD, FTO. **Paysen, Alberta**, Comanche, F&N, F&N Veishea display, F&N Club, D. **Perkins, John**, Lombard, Ill., Adv. Design, TKE.

Phillips, Karen, Western Springs, Ill., El.Ed., KJ, SAI, H.Ec. Council, Panhellenic Council, Merrill-Palmer Institute, Symphony Orchestra. **Pickering, Carol**, Lansing, Ill., H.Ec. Ed., AFD, Angel Flight, Sisters of Minerva, Campus Chest Central Comm., Horse Show Comm. **Pilling, Linda**, Centerville, AA Ed., XI, Homecoming Central Comm., Orchest. **Little Sisters of Minerva, FEG, Pitzer, Barbara**, Ames, CD. **Pleuss, Barbara**, Newton, El.Ed., Transferred from Drake, CD Club. **Polcer, Michael**, Hideaway Park, Colo., R.M., I.Mgt. Club.

Pollis, Elaine, Ames, El.Ed., IPhi, CD Club. **Price, Sue**, Shell Rock, CD, CD Club, Navigators. **Quakenbush, Diana**, Burlington, Int. Design. **Rasmus, Judith**, Garner, H.Ec., WRA Elections Chm., AUCC, Model UN, UCCM. **Rausch, Susan**, Perry, H.Ec. Gen.Ed., DDD, Singers, KIFC sec. **Ray, Jane**, Fontanelle, CD.

Reese, June, Otley, CD, Campus Chest Central Comm., Pep Council. **Ricelli, Paula**, Des Moines, T&C, IPhi, Angel Flight. **Riley, Carolyn**, Van Meter, H.Ec. JI, QSF, FTO, ON, Outlook for Women. **Rinker, M. Jean**, Boone, H.Ec. Gen. Ed., Human Relations Comm., ADI, Women's Panhellenic Council. **Rodgers, Vivian**, Milo, H.Ec. Ed., H.Ec. Ed. Club, KPhi. **Rogers, Mary**, Kelley, CD.

Rahlens, Patricia, Cedar Rapids, H.Ec. Ed., H.Ec. Ed. Club, Newman, Beacons, AAD. **Rompof, Sheryl**, Cedar Rapids, Int. Design, Dorm officer and adv. **Rosien, Suzanne**, Fort Dodge, CD, IIBP. **Ross, Jill**, Buckingham, Int. Design, AA Club, Festival Chorus. **Ross, Susan**, Kettering, Ohio, F&N, Beacons, GSB, UCCM, F&N Club, AAD, FTO. **Rattler, Sara**, Greene, H.Ec. Gen. Ed., ISU Orchestra.

Runneberg, Cathy, Mallard, AA Ed., ZII, Singers. **Savitis, Mara**, Minneapolis, Minn., AA, Transferred, Art Des. for Veishea Pub., Co-Art Dir. for Homecoming. **Schalk, Vicki**, Evergreen, Colo., El.Ed., DDD. **Schaib, Sandra**, Shenandoah, I.Mgt. JDD, Veishea Dance Comm., Campus Chest Core Sec., I.Mgt. Club. **Schmidt, Ann**, Huron, S.Dak., T&C Merch., DDD, ON, AAD, Orchest. Spanish Club, Homecoming Beauty Review Co-Chm., T&C Open House Chm. **Schroder, Angela**, Ames, El.Ed., CD Club, ISEA, ON.

Schroeder, Janet, Denver, Colo., T&C March. **Schroeder, Janice**, Stockton, PEW, Campus 4-H, PEHM Club. **Schuld, Kathryn**, Shell Rock, Int. Des., Singers, SRA Activities Chm. **Schultz, Jan**, Sioux City, Dietetics, FN Club, Festival Chorus. **Schweighoefer, Susan**, St. Louis, Mo., H.Ec. Gen. Ed., H.Ec. Ed. Club, Festival Chorus. **SX Sweetheart**, Scott, Deanna, Corydon, F&N/CN, SAI, Symphonic Band, Festival Chorus, F&N Career Days Co-Chm., Varsity Band.



HOME ECONOMICS



Art classes can be quite general as in Applied Art 103 or very specific courses devoted to the study of such things as weaving or woodworking.



Seeks, James, Davenport, Int. Design, ΦΚΨ-Pres., ISU Cheerleaders-Capt., AA Club V.P., Pep Council, Veishea Dept. Display Co-Chm. Sickels, Patricia, Bedford, AA Ed., Veishea Ticket Sales, Campus Chest. Sieben, Katherine, Leawood, Kan., CD, CD Club, AA Club, Festival Chorus. Sishi, Miriam, Grinnell, El.Ed., CD Club. Slaughter, Marilyn, Ames, El.Ed., RLD5-Sec. Smith, C. Joi, Spirit Lake, H.Ec. JI., XΩ, ΔAT, ON.

Smith, Janet, Knoxville, El.Ed. Smith, Marian, St. Ansgar. Smith, Mary Jacobs, Clinton, Int. Design, ΔΦΔ. Smith, Penelope, St. Tenafly, N.J., H.Ec., ΔZ, Campus Chest. Snider, Ruth, Ames, El.Ed. Snyder, Marvel, Ames, H.Ec. Ed.

Spohn, Patricia, Des Moines, El.Ed., CD Club, Spanish Club. Stahlhut, Linda McDowell, Sumner, CD, FEG. Steenhaek, Judith, Pella, H.Ec. Ed., H.Ec. Ed. Club, Festival Chorus. Steffenson, Mary, Des Moines, CD, IIBΦ. Stephenson, Linda, Ames, CD, CD Club, Festival Chorus. Stickler, Bernetta, Maywood, Ill., FN/CN, Singers, Cosmopolitan Club.

Strahn, Jane, Ames, H PEW, PEMM Club, Symphonic Band, Symphonic Orch. Strope, Dianne, Spirit Lake, H.Ec. Ed., AAD, ON. Stuekerjuergen, Carol, Salem, Dietetics, FN Club. Stump, Connie, Tama, El.Ed., ΔZ, Angel Flight. Stuntz, Martha, Greene, H PEW, Mortarboard, Cardinal Keynotes, PEMM Club. Subok, Barbara, Minneapolis, Minn.

Sutherland, Rena, Indiana, T&C, KKT. Sutton, Sharon, Paton, El.Ed., CD Club, Campus Crusades for Christ. Swanson, Jeanne, Galt, Food Sci., KAG, ΦTO, Mortarboard, Angel Flight commander, ISU Marching Band Twirler, Newman, Campus 4-H. Switzer, Judith, Algona, H PEW, PEMM Club, Cosmopolitan Club. Taylor, Judith, Muscatine, Dietetics, FN Club. Teske, Janice, Sioux City, El.Ed., CD Club, Model UN, ΓΔ.

Thiltgen, Kathy, Sioux City, H.Ec., XΩ, fashion editor of Outlook, ROTC Honorary Capt. Thompson, Daphne, Nevada, T&C Merch., T&C Club, Word System. Thompson, Gayle, Edina, Minn., H.Ec. Ed., ΔΔΔ, KIFC sec., KISU D.J. Thoms, Sara, Waverly, H.Ec. JI., AXΩ, ΘΣΠ-Pres., ΦTO-Sec., Adv. Mgr. Iowa State Daily. Trewin, Carol, Richardson, Texas, Dietetics, FN Club. Trousdale, Jill, Alden, H PEW, IΦB, Angel Flight, PEMM Club, Orchest.

Tucker, JoLyn, Akron, El.Ed., Homecoming Central comm., CD Club, KAO. Tucker, Susan, Des Moines, Int. Design, AXD, Angel Flight, ΔΦΔ, Veishea AA Open House Chm. Tudor, Margaret, Edina, Minn., El.Ed., KAO, Daughters of Diana, Pledge Princess. Turner, Karol, Fayette, H.Ec. Ed., H.Ec. Ed. Club. Twait, Maurine, Mt. Ayr, PEW, Orchestra-officer, SOV, Chamber Singers, Singers. Uchytil, Elizabeth, Garwin, H.Ec. Ed., H.Ec. Ed. Club, French Club, Ward System.

Uhl, Janice, Storm Lake, H PEW, IIBΦ, WIA, PEMM Club, Pam-Pom Girls, Panhellenic. Ulfers, Marilyn, Cedar Rapids, El.Ed., ΑΤΔ, Oratorio Choir, Festival Chorus, YMCA Tutor, Black and Bridle. Uthe, Susan, Ames, Van DerZyl, Beverly, Ankeny. Vanenburg, Rebecca, Phoenix, Ariz., H.Ec. Ed., XQ, H.Ec. Ed. Club, Campus Crusade for Christ, Transferred from Phoenix College. Vaubel, Cynthia, Jewell, F&N, DFI Club.

Verbugt, Kathleen, Lamont, CD, Birch Hall Pres., WRA Legislative Bd. Vergo, Joanne, St. Louis, Mo., El.Ed., Oak Hall V.P., CD Club, Sor-Dor. Wahl, Kathryn, Sibley, El.Ed., FFB, ΦTO treas., ON, CD Club sec., FEG. Wake, J. Diane, Murray, Int. Design, AA Club, Asst. Hall Dir., Festival Chorus, SOV Comm. Walter, Suzanne, Overland, Mo., H.Ec. Gen.Ed., KKT, ISEA, H.Ec. Ed. Club. Walther, Lee, Garnavillo, Adv. Design, AXD, ΑΦΔ, Pep Council, SOV Set Design, Union Bd. Pub.

Ware, Sue, Carroll, El.Ed., ΔΔΔ, Pep Council, Oratorio Chorus. Welsh, Cleve, Borrrington, F&N, Campus Chest, KΔ sec. Welsh, Judith, Des Moines, Dietetics, ON, Festival Chorus, F&N Club. Wemer, Janet, Montezuma, H.Ec. Ed., Mortarboard, ΦTO, ON, Beacons Pres., Tomahawk, Campus 4-H Pres., H.Ec. Ed. Club, ΑΑΔ. West, Diane, Sacramento, Col., Dietetics, F&N Club, Transferred from Sacramento State College. Wifvat, Christina, Perry, H.Ec. Ed., AZ, H.Ec. Ed. Club, Festival Chorus.

Wiley, Barbara, Burlington, H.Ec. Ed., ΑΤΔ, Angel Flight, IFC Sec., H.Ec. Ed. Club. Williams, Donna, Tipton, CD. Williams, Elizabeth, Danville, Dietetics, F&N Club. Wilson, Ann, Burr, T&C Merch. Wilson, Marilyn, Dickens, El.Ed., Tomahawk, ΑΑΔ, ON, SRA Pres. Wolters, Judy, Nora Springs, H.Ec. Ed., YMCA sec. and V.P.

Workman, Marilyn, Madison, Wis., AA Ed., Rifa Club, SOV, YWCA, AA Club. Wright, Jeannene, Mediapolis, El.Ed., ΑΑΔ, ON. Wuostenberg, Vicki, Donahue, AA Ed., AA Club. Wulf, Marjorie, Ainsworth, Int. Design, AA Club, Transferred from Simpson College. Yoerger, Joan, Merrill, El.Ed. Young, Nancy, Milo, H.Ec. Ed., Tomahawk National Sec., East Linden Pres., KΦ.

Young, Sally, Clarion, El.Ed. Youngerman, Susan, Charles City, Dietetics, Symphonic Band, Varsity Band.



HOME ECONOMICS

Mackay Hall can provide an interesting short cut for deprived males.



Front Row: Susan E. Tynes, jr. (v.p.); Beverly J. Miller, sr. (pres.); Marilyn A. Hempy, jr. (sec.); Mary C. McCormick, jr. (treas.). Top

Row: Janet Johnson, soph.; Mary Leffler, jr.; Jim Self, sr.; Kathy Greenley, jr.; Jo Malone, soph.

Home Economics Council

The Home Economics Council is made up of a representative from each of the departmental clubs, a senator-at-large, and is GSB Senator. The council correlates the affairs of each of the clubs, provides legislation, and handles all administrative duties of the ISU chapters of the American and Iowa Home Economics Associations. It also helps in the planning of the fall orientation. This past year the council was quite active in getting the vending machines installed in MacKay Hall.

Institution Management

Institution Management Club is open to anyone in that particular field or a technical institute program. This past year, the fifty-five members were introduced to different areas of institution management, as well as information related to class work. Several members attended the Iowa Restaurant Association convention in Des Moines in the fall. As a whole, the club sponsored a departmental banquet, worked on Veishea Cherry pies, and constructed a Veishea Open House display.

Front Row: Marie Harris, grad.; Dainne Powers, soph.; Thomas Walsh (adv.); Maggie O'Connell (sec.-treas.); James Self (pres.); James Behnke (v.p.); Robert Rippe, grad. Second Row: Delores Jensen, soph.; Sharon Grimm, soph.; Dean Hayes, jr.; Kathy Zmolek, soph.; Mary Rickard, fr.; Carol Stob, jr.; Irene Huber, fr.; Joan Cox, sr.; Marsha Elgin, soph. Third Row: Frank Markun, soph.; Donald

Ruehle, jr.; Jon Larson, soph.; Richard Lynch, soph.; Lynn Stille, sr.; Darrell Banks, fr.; Scott Metcalf, fr.; Robert Bruns, sr.; Michael Polcer, sr. Top Row: Merle Huber, fr.; John Weathermon, jr.; Randy Kellogg, soph.; Sandra Scheib, jr.; Kenneth Hadfield, fr.; Linda Matzka, jr.; Melanie Derr, soph.; Gary Weaver, soph.; Nancy Dunn, fr.; Fred Eppers, fr.; James Cooney, fr.





Front Row: Carol J. Smith, sr.; Maureen R. O'Brien, jr. (sec.); Lindy J. Kruger, sr. (treas.); Donna Delfs, sr. (pres.); Sherry J. Parks, sr.; Marilyn S. Wilson, sr.; Joan Lucas, sr.; Pamela Johnson, sr. **Second Row:** Lorraine E. Funnemark, sr.; Joan H. Linder, sr.; Carolyn A. Riley, sr.; Janet E. Griggs, sr.; Marcia K. Christenson, sr.; Suzanne

Septer, jr.; Diane S. Helsel, sr.; Janet Wemer, sr.; Kathy Wahl, sr. **Top Row:** Judy A. Aves, sr.; Mary E. Maurer, sr.; Judith Welsh, sr.; Mary C. Boehnke, sr.; Marsha L. Novels, sr.; Darlene VanWeihe, sr.; Lindy Harmon, sr.; Mary A. McKinley, sr.; Jeannene I. Wright, sr.; Ann L. Schmidt, sr.

Omicron Nu

Catherine MacKay, the first dean of Home Economics at Iowa State, founded Omicron Nu in 1913. It is an honorary recognizing superior scholarship and promoting leadership and research in the field of Home Economics.

As a part of the annual functions of Omicron NU, members hold a sophomore recognition tea and an Initiation Banquet; each year outstanding students in the college are recognized by the honorary.

Phi Epsilon Omicron

The purposes of Phi Upsilon Omicron are to promote home economics on the college level, promote the intellectual and moral development of the members, and establish and strengthen the bonds of friendship. Members must have a third quarter sophomore or junior status, and must be in the top thirty per cent of their class.

They are also chosen on the basis of interest and background in home economics activities.

Front Row: Kathy L. Wahl, sr. (treas.); Susan M. Grafft, sr. (pres.); Sara J. Thoms, sr. (sec.); Janet L. Wemer, sr. **Second Row:** Nancy J. Honstead, sr.; Edna L. Hays, sr.; Sherry J. Parks, sr.; Ann Mar-

rissey, sr.; Carolyn A. Riley, sr. **Top Row:** Judy A. Aves, sr.; Susan T. Ross, sr.; Joan H. Linder, sr.; Lindy J. Kruger, sr.; Gayle L. Parsons, sr.; Carol L. Maginnis, sr.



Enrollment Climbs in College of Sciences and Humanities



Dean Chalmer Roy of the College of Sciences and Humanities is working on the extensive credit and course changes in the college.

Enrollment in the College of Sciences and Humanities continued to climb steadily with fall quarter's enrollment up by more than 500 over that of Fall '66. Sciences and Humanities received three new majors also. They were computer science, music, and philosophy. As of winter quarter, music and philosophy had 23 majors a piece. To ease the crowded class situation, Sciences and Humanities received many capital improvements including a new physics addition and Botany's Bessey Hall.

The faculty has also approved a proposal to reduce the total number of credits required for graduation in Sciences and Humanities from 205 to 192. At present a student must average over 17 credits per quarter, and thus 74 per cent of the students take over 12 quarters to graduate. The faculty also recommended reducing the minimum credit requirements in several groups such as math and English.



Front Row: A. MacKinney, W. Lockhart, A. Walker, J. F. Smith, R. Hansen, K. Hussey. Second Row: R. Riley, P. Van Wiedefeld, L. Burkhalter, C. Maple, D. French, A. Kehlenbeck, V. Joseph. Top Row: R. Talbot, F. Bartle, C. Roy, W. Kuhn, J. Hinrichsen, E. G. Smith, T. Bancroft.



You never know for sure what you'll attempt or try to "be" in a dramatics class. Here students pantomime passing a ball around the semi-circle.



Lab work in Chem 101 ranging from simple titration to advanced chemical analysis and experimental research are carried out in the Iowa State chemistry building.



Students in anthropology gain credits and work experience through interesting field work.

SCIENCES and HUMANITIES



Akins, Robert, Zool; Baxter, Marching Band, KISU. Albert, Daniel, Bloch, Decatur, Ala, ΣΦΕ, Band. Albrecht, Lois, Hist, Nichols, ΔΔJ, GSB Panel Sen., EBC, AAS, FEG. Alford, Patricia, S.J., Charlotte, N.C., Daily, Ethos. Allen, Michael, Soc, Ames, KΣ, Orchestra. Alley, Harry, Stat, Winterset, "I" Club Pres., Football Track.

Anderson, Andrea, F.Lng, Des Moines. Anderson, David, Ch S, Rochelle, Ill., ACS, German Club, Chemistry Club Sec & Treas. Anderson, Jonathon, I Ad, New Lenox, Ill., ΔXP, BSA. Anderson, Julie, Engl, Mesa, Arizona. Anderson, Lucy, Engl, West Liberty, KΔ, AAS, Festival Chorus. Anderson, Michael, I Ad, Radcliffe, BSA.

Antos, George, Ch C, Downers Grove, Ill., ΔXX Treas. Armstrong, Neal, PEM, Berwyn, Ill., Varsity "I" Club, Varsity swimming. Aronoff, Zena, Econ, Ames. Ashland, Keith, I Ad, Clear Lake, BSA. Baker, Mark, I Ad, Nevada, Alumni Hall. Balsiger, William, I Ad, Monticello, ΔTD, AKΦ, Arnold Air Society, Veishea Central Com., IFC.

Banwart, Sidney, Ch E, West Bend, Alumni Hall Pres., Treas. Class of 1968, Cardinal Keynotes, AICHE, ΦMA. Barden, Ned, Bact, Bennett. Barker, Mary-Lynn, S.J., Rochester, Minn., KΔ, ΘΣΦ, Ethos, Sketch, Daily, Barnes, Barbara, Soc, Campbellport, Wis., AKΔ, ΣAI, Chamber Singers, IS Singers. Barr, Douglas, I Ad, Algona, AKΦ. Naiads, BSA. Bath, Gary, I Ad, Ames, Circle K Club, BSA.

Baule, David, TCA, Dubuque, Band, Niles House Sec. Baurhite, Robert, I Ad, Evanston, Ill., KΣ. Beary, Dennis, Ch C & Math, Knoxville, ΦΠΣ, ΔXS, Honors Program. Beck, James, Geol, Penfield, N.Y., Soccer Club, Geol Club. Bell, Ann, F.Lng, Webster City, French Club. Bell, Harriet, Hist, Essex, ΔΔΔ, ΦΑΘ.

Benedict, Morgan, Engl, Cedar Rapids, ΘΔX. Benedict, Thomas, Stat, Riverwoods, Ill., YR, AICHE, Stat Club, Varsity Band. Benning, Carl, Hist, Ackley, YD Treas., Mortensen House Pres. Benseid, Elizabeth, Bot, Ames, Bot Club, UCCM. Berg, James, Ch C, Milford. Bergstrom, Thomas, Zool, Des Moines, ΠKΦ, Lampos, ΠI, Homecoming Central Com., Greek Week Central Com.

Berrington, John, PEM, Ames, "I" Club, Football. Bever, Jerry, I Ad, Webster City. Billings, Jack, Hist, Waterloo, ΔZA, ΦΔΘ, SOV cast. Bishop, Jim, I Ad, Corydon. Bishop, Larry, I Ad, Corydon. Black, Frank, I Ad, Fairfield.

Block, Richard, Geol, Ames, ΣΦE Sec., Geol Club, ISU Sport Parachute Club. Blackburn, Karen, I Ad, Charles City, BSA. Blaskovich, David, Zool, Lohrville, Alumni Hall Sec., Block & Bridle Club, Newman Club, Festival Chorus, Pre-vet Club. Bahlken, Joyce, Zool, Scotch Grove. Baling, Jane, Hist, Clarendon Hills, Ill., KKT, ΔΔΔ, Angel Flight, Varieties. Bollhoefer, Donna, D St, Haverhill, Math Club.

Bolton, William, PEM, Parkridge, Ill., TKE, Gymnastics, PE Club, "I" Club Pres., Sci Council. Bonnewell, Robert, D St, Ottumwa, ΦΔΘ V.P., ΠME, IFC Court Justice, Institute on World Affairs Chm., GSB. Book, Ruth, Engl, Nevada, ΔZ, Angel Flight. Brindle, John, Hist, Conrad, Adelante V.P., Arnold Air Society commander, Wrestling. Brinker, James, Zool, Glidden, Adelante. Brooks, Prudence, I Ad, Waterloo, BSA.

Three New Majors Added to Sciences and Humanities

Brown, Andrew, I Ad, Allentown, Pa. Brown, Donald, Zool, Ames. Brown, Frank, I Ad, Ames. Brown, Judy, Engl, Ames. A.A.D. Burckle, Judy, Zool, Webster City. Burgart, Richard, Econ, Ionia, Phi K. Theta.

Burke, Joanne, Soc, Des Moines, Delta Delta Delta, Alpha Kappa Delta. Burke, Phillip, Zool, Ottumwa, Phi Delta. Burns, Alan, Soc, Hinsdale, Ill. Burns, Michael, Phys, Ames, Phi Sigma, Pi Phi Epsilon, Phys Club Pres. Burr, Sharon, Stat, Cedar Rapids, Alpha Alpha Delta, Tomahawk, Gamma Sigma Beta. Burroughs, Kent, H Gov, Greene, MRA Main Cabinet.

Caldwell, Stan, Math, Ames, Delta Tau, Phi Sigma. Carpenter, Ann, F. Ling, Ledyard, Kappa Phi, Oratorio Chorus, WRA, Exec. Council. Carr, Philip, I Ad, Ames. Carroll, Kathryn, Psych, Sibley, I Phi Beta Pres., Mortar Bd., Psi Chi, Lampas, Alpha Alpha Delta. Carstedt, John, Math, Beaman. Caspersen, Daniel, I Ad, Garner.

Charter, Dana, I Ad, Perry, Beta Sigma Alpha, Chatham, Howard, Math, Chagrin Falls, Ohio, Tomahawk, Scabbard & Blade, Sextant, Gamma Sigma Beta. Christensen, Wayne, E & S, Rockford, Ill., Sigma Alpha Epsilon, Student Prop. Board. Christiansen, Claudia, E & S, Sioux City, Alpha Alpha Delta, Mortar Bd, Orchesis Pres., Sigma Omega. Christopher, James, I Ad, Cedar Falls, Tau Kappa Epsilon, Alpha Kappa Psi, Pep Council, Cheer Squad co-capt. Churchill, Jacqueline, E & S, Fort Dodge.

Clark, Ann, Psych, Hillsdale, Ill, Beacons, Festival Chorus, UCCM. Clary, Christine, F. Ling, Sergeant Bluff Phi Sigma, Spanish Club, Orchesis, Model UN. Claussen, Betty, Ch. C, Bettendorf, Beacons, Tomahawk, Alpha Alpha Delta, Iota Sigma Pi, WRA Pres. Clements, Jerry, Math, Klemme, Tomahawk, Sextant, Scabbard & Blade. Cline, Linda, Hist, Davenport, Alpha Delta Pi, Bomb selection com., Transferred from University of Arizona. Clouser, Michael, I Ad, Ames, Delta Sigma Phi, Beta Sigma Alpha, Class of '68 V.P.

Cochrane, John, P.E.M., Marathon, P.E.M. Club, Sigma Omega, Festival Chorus. Codlin, James, Econ, F. Ling, Springfield, Ill., Tau Kappa Epsilon. Coht, Bonnie, Math, Mason City, Math Club, Kappa Sigma Upsilon. Colburn, Susan, Soc, Rockford, Ill., Naiads Pres. Conley, Dennis, Econ, Winter set, Varsity "I" Club, Swimming, Band. Cotswarth, James, P.E.M., Oak Park, Ill., Phi Delta Theta, Varsity "I" Club, Swimming.

Crawford, Elaine, Math, Dubuque, Math Club V.P., Band. Cronin, Janet, Hist, Charlottesville, Va. Craskey, Cathleen, Soc, West Des Moines, I Phi Beta, Psi Chi, Newman Club, Soc Club, Pea Council. Crossley, Brian, Math, Osage, Alpha Sigma Phi, Pi Phi Epsilon, Math Club Treas. Croucher, Barry, D St, Clifton Springs, N.Y., Iota Kappa Phi. Crow, Alan, Math, West Des Moines, Cadence Bus. Mgr.

Curphy, Bettv, Hist, Derby, Alpha Alpha Delta, Psi Chi. Current, Craig, Hist, Clinton, Tau Kappa Epsilon, Phi Mu Alpha, Music Council, IS Singers, Sigma Omega. Dadisman, Karen, D St, Ames. Danielsen, Carl, I Ad, Alamo, Beta Sigma Alpha, MRA, Camera Club. Danielson, Lee, Phys, Ames, Phys Club Pres., Amer. Institute of Phys. Davey, Guy, Phys, Des Moines, Alpha Xi Alpha.

Davis, Thomas, Stat, Searsville, Alpha Tau Omega, Stat Club. Decker, Charles, Zool, Rockford, Ill., Alpha Xi Alpha, Zool Club, YMCA Y.P., Swimming. Denker, Donna, E & S, Rock Rapids. Dsenis, Craig, D St, Lincoln, Neb., Sigma Alpha Epsilon, Phi Sigma, Varsity "I" Club, Swimming. DeReus, Kathy, Psych, Oskaloosa, Kappa Delta. Dettbarn, Kathleen, E & S, Hubbard, Navigators.



Students may take private lessons from their instructors, here in Morrill Hall.



DeWaay, Robert, Econ, Rock Rapids, TKE, Marching Band. DeYoung, Jan, I Ad, Ames. Dhuyvetter, Greg, I Ad, Davenport, ΔΣΦ Pres., AKΨ, BSA, IFC, Presidents' Council. Dickes, Allen, Hist, Des Moines. Dideriksen, Richard, E & S, Nevada, KISU, Radio Workshop. Diercks, Mary, Math, Des Moines, ΑΩ, Math Club, Spanish Club.

Dierks, Cathleen, E & S, Ames, Transferred from Stephens College. Dierks, Gordon, Econ, Monticello, ΦΚΨ V.P., Greek Star, Homecoming CC. Donahoe, Ruth, Math, Des Moines, ΣΚ, Math Club, German Club, Festival Chorus. Donovan, Patricia, Soc, Jefferson, ΠΒΦ, ΑΔΔ, ΑΚΔ, ΣΑΙ, Newman Assoc. Dorsch, John, Ch C, Lakewood, Ohio, Biochemistry Club V.P. Dotson, Robert, Econ, Ames, ΣΦΕ.

Duncan, John, I Ad, Denison, Pershing Rifles, Arnold Air Society. Durgin, Sherry, F Lng, Clinton, Beacons, SPAN, Spanish Club Sec-Treas. Dustin, Donald, Ch C, Milwaukee, Wis., ΑΧΣ, ΦΕΣ, Scabbard & Blade. Eckhart, Mary, E & S, Milford, ΑΔΔ, Band, IS Players. Eddy, Steven, I Ad, Des Moines, ΦΔΘ. Edwards, Gary, D St, Marengo.

Eichacker, Charles, Ch S, Manchester. Elam, Kenneth, PEM, Marion, ΠΚΦ, PEM Club, Varsity "I" Club, Baseball, Bomb staff. Elbert, Stephen, Ch C, Ames, ΑΧΣ, IS Players V.P. Ellerman, Lynne, S JI, Dallas Center, ΣΚ, Daily, Ethos. Elston, Robert, E & S, Houston, Texas, ΠΚΦ, Radio Workshop. Emerson, Raymond, Zool, Eagle Grove, Farm-House, Varsity "I" Club Sec., Track.

Enfield, Judith, Stat, Anita, Transferred from SUJ. Engel, Valter, F Lng, Des Plaines, Ill., TKE, German Club, Intramural Council. Epps, Sam, I Ad, Joliet, Ill., Varsity "I" Club, BSA, Wrestling. Erdmann, Duane, Ch C, Rochester, Minn., ΓΔ Treas., Marching Band, Pep Band. Erdmann, Paul, I Ad, Milford, ΘΔΧ, Sketch. Everson, John, D St, Ames, ΦΤΔ Pres., Track.

Ewasiuk, Ronald, I Ad, Downers Grove, Ill., Transferred from Bradley. Faber, Susan, Engl, Bethesda, Md. Fair, James, Ch C, Indiana, ΑΧΣ, Veishea Open House, co-chm. Fairleigh, Charles, I Ad, Waterloo, ΘΣ, BSA, FEG. Farrell, Lynn, F Lng, Newell, Newman Club. Fenney, Karen, Bot, Northwood, Bot Club, Festival Chorus.

Ferguson, Nancy, Hist, Fort Dodge, WRA Treas., Campus Chest Treas. Fischer, Margaret, Zool, Ankeny, IS Singers, SOV, HR. Fiscus, Ronald, Ch C, Liscomb. Fisher, Paul, Phys, Center Point. Fitzgerald, Janice, S JI, Hist, Colo, Daily, Little Sisters of Minerva. Fouts, Duane, Math, Hornick, Baseball.

SCIENCES and HUMANITIES

Frazier, Wesley, Phys, Council Bluffs, Adelante, Phys Club, SOV. Frederick, Bernard, I Ad, Boone. Froom, Thomas, I Ad, Rockford, Ill., Scabbard & Blade, Niles House V.P. Garlock, Susan, CD Et, Edina, Minn., A.I.D., Model UN, YWCA. Gates, Linda, S JI, Peoria, Ill., ΔΔΔ, Mortar Board, TI, U.S.V, Veishea Central Cam. Gaumer, Terry, D St, Murray, MRA Main Cabinet.

Geiken, Nancy, E & S, Vinton, KKP, IS Players. Gernes, Robert, I Ad, Des Moines, OX Treas., AAS. Giddings, William, Math, Humboldt, Math Club Pres., Knopp House and Bennett House HR. Glime, Rita, Math, Blairstown, A.A.A. Goodenow, Glenn, Gov, Battle Creek, Acacia, ΦΕΣ, Sport Parachute Club. Goodwin, Gary, Bact, Ankeny, Gymnastics mgr.

Goodwin, S. Richard, I Ad, Highland Park, Ill., KΣ, BSA, Gymnastics. Gordon Bruce, Ch S, Webster City, ΣΥΕ. Gose, Margaret, Gov & Hist, Jefferson, IΦB, ΣΑΙ, Sketch ed., Symphonic Band, Intercollegiate Field Hockey. Graff, Adrienne, S JI, Freeport, Ill., Daily, Orchesis, Varieties. Grant, Richard, Zool, Bondurant, MRA Main Cabinet. Grawburg, Niann, Sac, Cherokee, IS Players.

Green, Joann, Engl, Thompson, A.I.D. Green, Linda, Engl, Rockwell City. Grether, Dennis, Psych, Boone. Griffin, Patricia, Hist, Carroll, TI, YD, Varieties. Griffith, Barbara, Math, Worthington, Minn., Math Club, Society of Women Engineers. Griffiths, L. Richard, S JI, Parkersburg, Chessman King, Tomahawk, ΣΔΧ TRA Pres., Daily.

Groepner, Gregg, Econ, Bozeman, Mont., ΣΧ, Scabbard & Blade, Bomb, Baseball, Sextant. Groth, Larry, Sac, Spencer. Groth, Richard, Gov, Lake View, YD. Grover, Donald, I Ad, Cedar Rapids, SOV. Grow, Vickie, Bact, Rippey, WRA Exec. Council, WRA-Panhel joint council, WIA, Miller House HR. Hadley, Richard, Gov, Fredricksburg, ΦIIΣ, HR.

Hall, Emily, Sac, Summit, N.J., XII Sec., Homecoming Central Com., All Univ. Com. on Frat. & Sor., Pep Council. Hallberg, Earl, Zool, Council Bluffs. Hansen, Keith, Zool, Ackley, Pre-Med Club. Hanson, Robert, I Ad, Richfield, Minn. Hardin, Joyce, Psych, Monmouth, ΨΧ. Hardin, William, Econ, Knoxville, SOV cast, Chamber Singers, Econ Club, Orchesis, Men's Glee Club.

Harms, Jerald, Zool, Early, ΦIIΣ, Beyer House Pres. Hart, Steven, S JI, Allison, TKE, Cheerleader. Harisoak, Timothy, Econ, Affon, Scabbard & Blade, Sextant V.P., Lange, Godfrey HR. Hatola, Mary, F Lng, Fort Madison, ΦΣI. Hauser, Joyce, F Lng, Malcom, French Club. Havens, Daniel, E & S, Iowa Falls.

Hayes, David, Bot, Des Moines, A.X.A., Bot Club Pres. and Sec., UCCM. Hedrick, Dennis, Engl, ΣΧ Sec. Heetland, Janet, F Lng, Jewell, A.A.S. Heffernan, Keith, I Ad, Ionia, FormHouse. Hegland, David, Psych, Ames. Heibner, Wayne, Gov, Danville, YD V.P., Kimball and Lindstrom House HR.

Heiken, Marietta, Engl, Boone. Heinzig, William, Hist, Belmond, ΦΑII. Helgeson, Paul, I Ad & An S, Radcliffe, BSA. Henderson, Carrol, Zool, Zearing, Tomahawk, Arnold Air Society, Lampos, Order of Chessmen, MRA Sec. Henryson, Michael, An S, Story City. Hobert, Judy, Bact, Cedar Rapids, KΣ, A.A.S., Honors Program, Festival Chorus.



SCIENCES and HUMANITIES

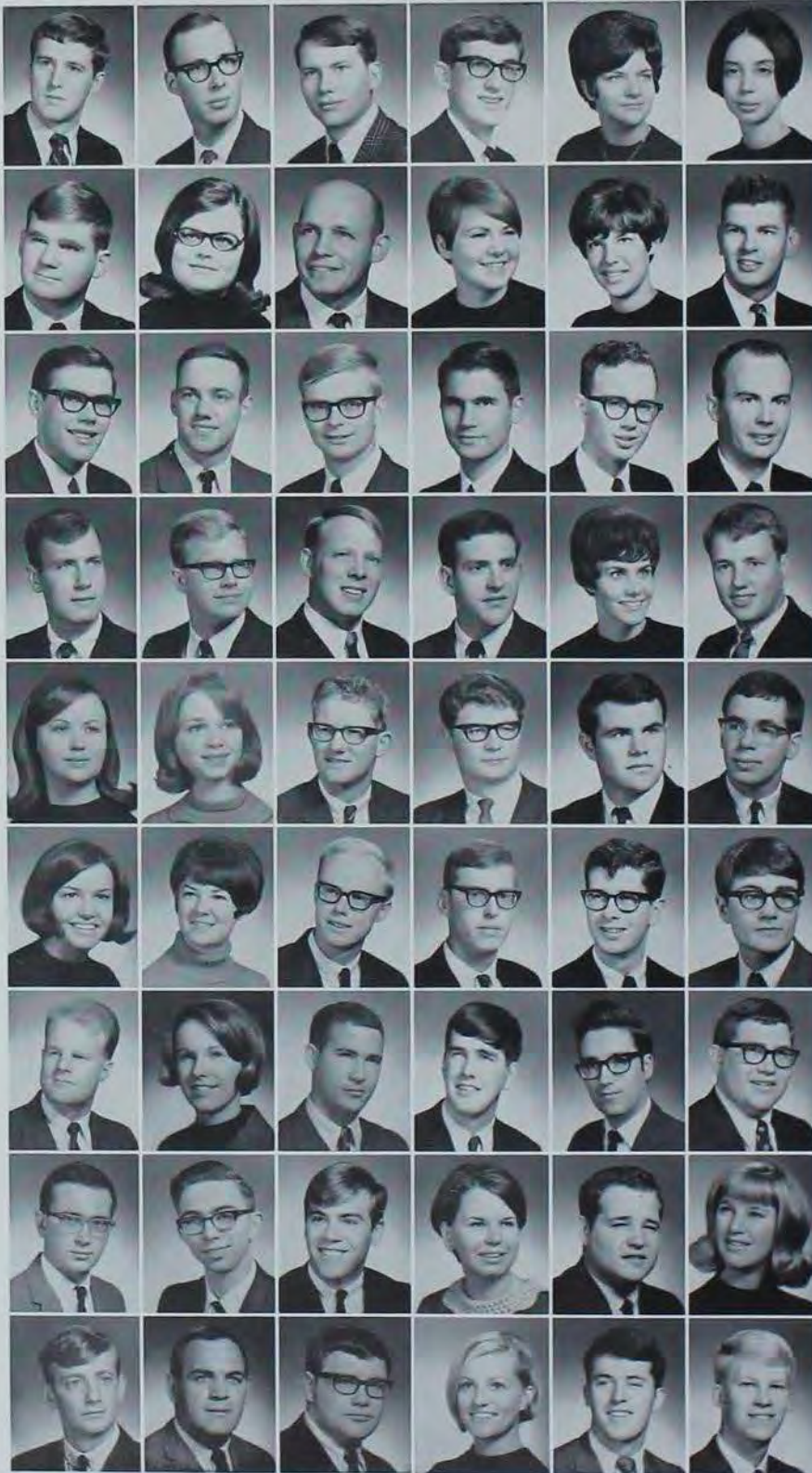

Holaday, Gerald, I Ad, Greenfield, AKΨ, ATQ Pres., BSA, IFC, Hollatz, Stephen, Math, Garner, Hopkins, David, E & S, Dysart, Hruska, Jonathan, Zool, Belmond, Hudson, Nancy, Zool, Fort Dodge, Newman Club, Huey, Carolyn, Bio Ch, Bettendorf, ΔΔΔ, NSF Research, Varieties, ISU Singers, Newman Club.

Hug, Steven, E & S, Fort Madison, IS Players, Hulman, Patricia, Soc, Clinton, Soc Club, Hummel, Michael, I Ad, Boone, Hunt, Arlene, Engl, Imogene, KΔ Treas., People-to-People Sec., GSB Supreme Court Sec., Festival Chorus, ISU Tennis team, Hunt, Kathleen, E & S, Rockford, Ill., KKI Hunter, Gerald, I Ad, Blakesburg, ΔXA, AKΨ, Sextant, Scabbard & Blade.

Huston, Michael, S JI, Des Moines, IIKΔ, ΣΔX, YD, IS Debaters, Ingvaldstad, James, D St, Ames, ΣAE, Irwin, Donald, Psych, Bagley, FarmHouse, ΦHΣ, ΨX, ΦMA, S & H Student Cur. Com. Jayne, Steven, Gen, Newport News, Va., Scabbard & Blade, Jenkins, Fred, I Ad, Bloomfield, BSA, Jewell, Jerry, Ch C, Ames.

Johansen, Cole, PEM, Woodstock, Ill., Basketball, Johanson, Douglas, Zool, I Ad, Thompson, Johnson, Larry, Gov, Sioux City, Johnson, Allan, S JI, Sioux City, TKE, ΣΔX Pres., Ethos Publ. Bd., Daily, Johnson, Audrey, D St, Madrid, Bomb staff, Festival Chorus, Johnson, Bruce, I Ad, Sioux City, ΩΣ, AKΨ, BSA.

Johnson, Donna, I Ad, Ames, ΦΔΘ, Honors Program, Naiads Treas., BSA Sec., Allocations Review Com of EBC, Judge, Theresa, Engl, Ames, Cosmopolitan Club, Newman Club, YD, Juhl, Randy, I Ad, Reinbeck, Jungers, Arnold, Ch S, Hospers, Jurack, James, S JI, Milwaukee, Wis., ATQ Pres., ΣΔX, Bomb staff, Agriculturist, Daily, Kane, Randall, Hist, Ames.

Kaney, Marcia, Engl, Freeport, Ill., KAO, Little Sisters of Minerva, Summer Student Union Bd. Keith, Joyce, E & S, Bedford, Keppy, Dean, Math, Davenport, ΦHΣ, IIME V.P., Kiesau, Kenneth, I Ad, Waukon, BSA, King, Edward, S JI, Ames, AXP, ΣΔX, Ethos Bd. of Dir., IFPC, Campus Chest, King, Hugh, Math, Gravity, IIME, IITE, ΦHΣ, ΦKΦ, Honors Program.

Kinney, Malvyn, I Ad, Sterling, Ill., Campus Chest, E Tech Club Pres. Kline, Charisma, Psych, Des Moines, Klopff, John, S JI, Ames, ΣΔX, Daily, Knapp, Charles, Econ, Ames, ΦΔΘ, Cardinal Key, IT, Lampos, ΦHΣ, Kacher, Richard, FLng, Sioux City, Kopish, Frank, Stat, Fort Dodge, ΔTΔ, Stat Club, YD.

Kroesen, James, S JI, Scranton, ΣΔX, Kruse, Jerry, Soc, Calumet, UCCM, Kubicek, David, Engl, Cedar Rapids, ΦΔΘ, Kubik, Gwendolyn, FLng, Des Moines, Festival Chorus, Kull, Leonard, Zool, Ke-wanee, Ill., Lafontaine, Mary, Phys, Cedar Rapids.

Lamaster, Gary, S JI, Lewis, Lambi, Jan, PEM, Greenfield, ATQ, Football, Wrestling, Langill, Richard, I Ad, Arc, Des Moines, Larsen, Judith, Soc, Ames, ΔΔII, ΣΔI, FEG, Larsen, Thad, I Ad, Guthrie Center, BSA, Larson, Philip, Gov, Villisca, Acacia, Lampos, Cardinal Key, IT, Veishea Cen. Com.

Credits for Graduation Hoped To Be Reduced

Larson, Richard, Hist, Sycamore, Ill. Lee, Warren, Phys, Council Bluffs. Leitchman, Richard, PEM, New Hampton, Wrestling, "I" Club. Lemmerhirt, Frederick, Phys, Loves Park, Ill. Lemmon, Christine, Zool, Washington. Leone, John, Math, Sioux City.

Liepa, John, Hist, Des Moines, Adelante, German Club, F.A.O. Liljgren, Marjorie, Soc, Des Moines, K.S., Angel Flight. Lowry, Ann, Engl, Wheaton, Ill., ΔΔΔ, Mortar Bd., Bomb, Bomb Publ. Bd., YCC. Lydon, Patricia, F.Eng, Adair, TI Pres., IS Singers. McDermott, Larry, I Ad, Newton, Glee Club, BSA. McGovern, William, Hist, Chicago, Ill., ΣN V.P.

McHugh, William, F.Eng, Irvington, N.Y., ΠΚΦ Pres., Sec. McKeag, Douglas, Zool, Western Springs, Ill., ΣΑΕ, ΦΗΣ, FEG Coord., GSB, W.H.C. McLain, Michael, Hist & Gov, West Des Moines, ΣX, Pep Council. McLuckie, Carroll, Zool, Fort Dodge, ΠΚΦ. Moos, Stuart, I Ad, Williamsburg, ΩΔΧ, BSA, Festival Chorus. Mack, Craig, Econ, Ames, ΦΔΘ, ΦΗΣ, Honors Program, Econ Club, Student Curriculum Com.

Mack, Jane, S.JI, Ames, KKI, ΘΣΦ, Daily, Homecoming Queen, Veishea Queen. Maland, Michael, Math, Boone. Mandsager, Dennis, Econ, Fort Dodge, ΣX, Econ Club. Marcue, Robert, D St, Sioux City, TKE, Colledge Bowl coordinator. Marshall, Barbara, E & S, Winfield, Rowe House Sec. Mead, Howard, Phil, Woodbury, N.J.

Mersch, Michael, Stat, Hardy, ΔΣΦ, Star Club, Marching Band, Math Club. Meyer, Donald, I Ad, Whittemore. Meyer, James, I Ad, Cedar Rapids, ΠΚΦ. Meyer, John, TCA, West Allis, Wis., KΣ, Players, SOV Dir., Marching Band, Symphonic Band. Mickelson, Arthur, D St., Florida, Ala., Pershing Rifles. Midland, Michael, Ch S, Marshalltown, ΣΦΕ, AXΣ, ΦΑΤ.

Miller, Dennis, PEM, Howarden, PEM Club. Miller, Gary, I Ad, Sumner, BSA, Stalker House Pres. Miller, James, I Ad, Ringsled, AKΦ, Merrill House Pres. Miller, Loren, Phys, Tallmadge, Ohio, ΦΗΣ, ΔΣP-TKA, IIME, Debaters, Honors Program. Miller, Marilyn, Psych, Grundy Center. Miller, Michael, Arch, Jefferson, ΣΦΕ, Track, Sr. Class Pres., Univ. Com. on Human Relations.

Milligan, Michael, Stat, West Des Moines, ΦΗΣ, IIME, ΨX, Star Club. Mitchell, Robert, Phys, Boone. Mitchell, Susan, Math, Charles City. Moberg, Robert, I Ad, Altoona, ΔΣΦ, Baseball, AIA, AGC, BSA. Montag, Carol, Hist, Britt, ΦΑΘ. Morton, Scott, S.JI, LeMars.

Moses, John, I Ad, Oelwein. Mozena, Darryl, Zool, Dubuque, ΣΔΕ. Naig, Robert, PEM, Story City, PEM Club. Neal, Mark, I Ad, Fort Dodge, ISU Rodeo Club. Nelson, James, Zool, Prospect Heights, Ill., Marching Band. Nelson, Valya, Zool, Park Ridge, Ill., ΔΔΠ Pres., ΔΔΔ, ΣΔI, Marching Band, Symphonic Band.

Nemmers, Stephen, Math, Washington, Union Student Bd. Nichols, Marc, I Ad, Decatur, BSA, ΔX. Nickel, James, I Ad, Macomb, Ill., ΒΘΠ, ΠI, HCC, Greek Week CC. Nieland, Len, PEM, Carroll. Nixt, Sharon, Econ, Greene, WIA, Econ Club. Nardman, Richard, I Ad, Meservey.



Mrs. Richard Vanlten was a guest in this German class where she sang in German accompanied by her accordion.

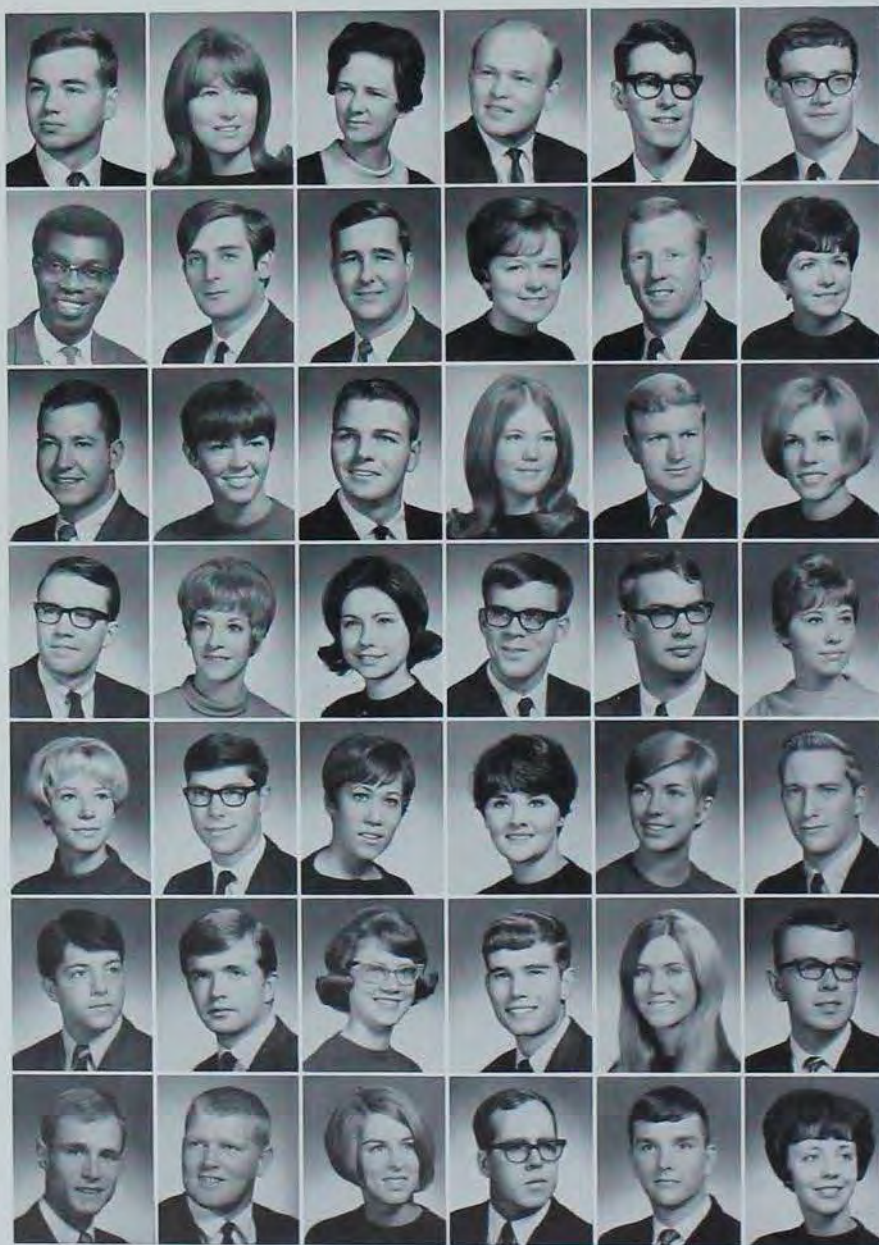

Nowels, Larry, PEM, College Springs. Nyhus, Sandra, F.Lng, Mason City, IIBΦ, ΦΣI, ΨΧ. O'Connor, Kathryn, Hist, Omaha, Neb., ΔΖ. Olson, Daniel, PEM, Castana, PEM Club Sec. O'Neil, Charles, Gov, Marshalltown, HR. O'Neil, John, Econ, Rochester, Minn., IIKΦ.

Onyeagocha, Anthony, Geol, Nigeria, Geol Club. Orlovski, Leonard, Bact, Hopewell, N.J. Orr, Allen, I Ad, Springfield, Ill., BSA, Bennett House Pres. Orr, Julia, Math, Arnolds Park, ΔΔΔ, West Linden V.P. Ostrom, Dennis, Ch C, Ames, ΣAE, ΦIΣ. Ottsen, Sandra, F.Lng & Psych, Nebraska City, Neb., ΔΓΔ, Mortar Bd., Union Bd., SOV, Cardinal Keynotes.

Pabst, William, I Ad, Altaona, ΣΧ. Palmer, Jane, Bact, Omaha, Neb., KKI, ΔΔΔ, Bact Club. Papenberg, Gary, I Ad, State Center, BSA. Parkhurst, Linda, Psych, Webster City, ΨΧ. Paul, Keith, I Ad, Kellogg, SAME, Scobbard & Blade. Pedersen, Linda, Soc, Des Moines, ΔΔII.

Pearce, Richard, I Ad, North English, Persinger, Diane, Engl, Whiting, Festival Chorus, Sor-Dor. Person, Karen, Bot, Marshalltown. Peters, Jerry, Hist, Ames. Petersen, Larin, Math, Stanton. Petersen, Paula, E & S, Muscatine, Nelson House V.P.

Peterson, Margaret, Bot, Elmwood Park, Ill., ΔΓΔ. Naiads, Bot Club, German Club. Petrak, Bruce, Math, Central City, Fulmer House Pres. Pfister, Marjorie, SJI, Evansdale, ΘΣΦ, Tomahawk, Ethos, Sci Council V.P., Campus Chest CC. Pfitzenmaier, Debby, Engl, Soc, Davenport, KAO Pres., VCC, S & H Curriculum Com. Pickett, Mary, Math, Neenah, Wis., ΔΖ, ΔΔΔ, ΦME, Band, Campus Chest CC. Pickett, Patrick, I Ad, Des Moines.

Pipitone, Frank, I Ad, Rockford, Ill. Pooler, John, I Ad, Wheaton, Ill., ΔΣΦ. Posegate, Sherry, Math, Nevada, ΔΔΔ, ΦΣI, Oratorio Choir, Math Club, Campus 4-H. Potts, Vernon, Zool, Soc City, TKE, Pep Council. Powell, Marcia, Bot, Rapid City, S.Dok. Primus, Wendell, Econ, Eldora, ΔΣT, TKA, Debaters, YD.

Prince, John, Econ, Sioux City, TKE. Rahn, William, PEM, Algona, Baseball. Rapp, Ruth, F.Lng, Des Moines, ΔΔII, Festival Chorus, Rechtfertig. Gary, I Ad, Waterloo, Pershing Rifles, Arnold Air Society. Redenius, William, Zool, Peoria, Ill., Bot Club, Godfrey House Sec. Reid, Jane, Math, Des Moines, Oratorio Chorus, Math Club, Festival Chorus.

Small Percentage Graduate in Twelve Quarters

Ricelli, Louis, I Ad, Des Moines, IKA, AKV.
Richardson, Sue, Gov, Webster City, ATA, AAA.
Richey, Dennis, I Ad, Bagley, BSA, STS.
Richard, John, I Ad, Des Moines, KS, BSA, German Club.
Ritchhart, Pamela, Soc, Muscatine, IIBF, SOV crew.
Richie, Corwin, S JI, Marathon, SΔX, Assoc. Ed. Daily, Bomb.

Rabbits, Robert, Bot, Des Moines, ΦΠΣ, Bot Club Treas., TSD.
Robinson, Steve, I Ad, Fort Dodge, Glee Club, BSA, Festival Chorus.
Roddewig, Raymond, Econ, Bettendorf, ATQ.
Roeder, Stephen, Ad, Boone, ΔΥ, AKV, Pep Council, Campus Chest CC.
Rogers, Donna, Hist & Gov, Sioux City.
Rahlf, Phyllis, E & S, Ida Grove, Ethos, Bomb.

Rohrbough, Robert, Math, Omaha, Neb. Ross, Philip, PEM, Oak Lawn, Ill.
Rovang, Philip, Hist, Ocoee, Adelante Pres.
Rowell, Robert, PEM, Pine River, Minn., ΔΣΦ, "I" Club, Track, PE Majors Club.
Rustwick, Patricia, SPEW, Sioux Falls, S.Dak., IIBF, AAA, Cheerleader, WIA, Gymnastics.
Rutt, David, Zool, Hazel Crest, Ill., ΦΓΔ.

Sallade, Donald, Soc, Des Moines.
Sayre, James, Engl, Ames.
Saythangphet, Somsak, Zool, Vientiane, Laos.
Schau, Candace, Phys, Bettendorf, AAA, Phys Club.
Scheil, George, Ch C, Raytown, Mo., ΔΦΩ, MRA Camera Club, KISU.
Schmickley, Verne, Zool, Boone.

Schmidt, Douglas, I Ad, Hampton, ΔΣΦ, AKV, BSA.
Schmidt, Merilee, Hist, Marengo, Hist & Gov Club, Sor-Dor, KISU.
Schmitt, Sandra, Zool, Nichols, SA1, Iowa State Band, Fleming House V.P.
Schoepner, Ruth, Bot, Caon Rapids, Bot Club.
Schroeder, Richard, I Ad, Lanham, Md., AKV, MRA Main Cabinet.
Schwartz, Richard, I Ad, Shelton, KS, Campus Chest CC.

Scott, Daniel, Psych, Farragut, AKA, Honors Program, SOV, Student Curriculum Co., Oratorio Chorus.
Scott, Elizabeth, Math & Phys, Houstonia, Mo., Honors Program, Phys Club, Nelson House.
Sec Sealine, Barbara, E & S, Ames, IIBF, AAA, People-to-People, Cosmopolitan Club.
Seaton, Kathy, Math, Crescent, Math Club, Oak Hall Treas.
See, Neil, Zool, Grinnell.
Sessions, Robert, Ch S, Hixon City.

Shank, James, Soc, Bettendorf, ΣΘΕ, Soc Club Pres.
Shenton, F. Lee, Ch C, Newton.
Sherick, Albert, Phys, Ames, ΦΠΣ, IIME.
Shirk, Thomas, E & S, Des Moines.
Shurts, Janice, Zool, Williams Bay, Wis., KA, NSF Research, Newman Club V.P.
Simers, Curt, D-St, Ames, Adelante.

Sigler, Alan, Ch S, Council Bluffs.
Sill, Allan, Zool, Manchester, ΠΤΣ, ΦΗΣ.
Silverman, Peter, Psych, Kansas City, Mo.
Skeie, Leon, PEM, Story City, PE Majors Club.
Skilton, Ronald, D St, Webb.
Skogen, Louis, Bact, Mason City, ΔΤΔ, Bact Club.

Smith, Arlando, TCA, Henderson, N.C., Varsity Band, KISU, KIFC.
Smith, Eldon, Econ & I Ad, Madrid, ΔΣΦ Pres., Union Bd., FEG.
Smith, Ronald, I Ad, Kanawha.
Smyser, Granville, Ch S, Prescott.
Snider, Donald, Ch C, Cambridge, IIME, WJ, ΦΚΦ.
Soetmelk, Lloyd, Zool, Logan, Zool Club.



Sciences and Humanities Get New Capital Improvements



Soper, James, I Ad, Belmond, Orchestra, KIFC, RΣ.
 Sorden, Michael, I Ad, Indianola, ΦHΣ, ΑΤΩ,
 ΑΚΨ, IFPC, GSB cabinet. Sosalla, Richard, Hist,
 Sac City, Marching Band, ΑΧΑ, People-to-People.
 Soules, William, I Ad, Ames, ΣΑΕ, BSA, Homecom-
 ing CC, Sova, Richard, I Ad, Cedar Rapids, Acacia,
 ΑΚΨ, Homecoming CC, Greek Week CC, FEG.
 Spencer, Warren, I Ad, Boone, Veishea CC, Home-
 coming, ΔΣΦ V.P.

Squires, Leslie, Phil & Zool, Center Point, Pre-Med
 Club, Nielsen House Pres., Honors Student Adv.
 Com. Stamp, Gary, PEM & Engl, Clinton, ΔΣΦ,
 Varsity "I" Club, Cyclone Club, PEM Club V.P.
 Stranger, Mary, Math, Davenport. Stark, Barbara,
 Psych, Sioux City. Steele, Kenneth, I Ad, Chicago,
 Ill., BSA. Stepnoski, Cathy, Engl, Centerville, Ora-
 torio Chorus.

Stieler, Carol, Gen, Albert Leo, Minn., Block & Bri-
 dle, Rodeo Club, Pre-Vet. Stockdale, Ned, Speech,
 Fort Dodge, TKE, ISU Debaters, ΔΣΠ-TKA. Stof-
 fer, Terry, S.JI, Alexander, ΔΤΔ, Daily. Stokes,
 Patricia, Zool & Psych, Alta, ΦΚΦ, ΨΧ. Story,
 Jon, Zool, Odebolt, HR, MACURH. Stout, Susan,
 Engl, Des Moines.

Strait, Susan, Math, Milton, Beacons, Freeman Hall
 Pres., MACURH CC, HR. Strand, Ronald, PEM,
 Tuckahoe, N.Y., ΩΨΦ, PEM Club. Strand, William,
 Math, Ames, ΣΧ, ΦHΣ, Bomb, SOV, ISU Singers.
 Supinger, Andrea, Zool, Marshalltown. Taylor,
 Jack, Zool, Montezuma, Davidson House Pres. Teig,
 Richard, Math, Roland, OX.

Thalacker, Howard, P Med, Westfield, Wis., Men's
 Glee Club, HR. Thee, Robert, Hist, Tipton, MRA
 Cabinet. Thompson, Julie, Engl, Grand Junction,
 Newman Society, Sor-Dor, Lowe House HR. Thor-
 ton, Claude, Ch S, Polk City. Thornton, J. Donald,
 Gov, Scranton, Arnold Air Society, MRA Council.
 Thorpe, Joel, I Ad, West Allis, Wis., BSA, KIFC,
 ΣΝ Treas., V.P.

Threlkeld, Carol, Math, Britt, Festival Chorus, New-
 man Society, ΑΔΔ. Tighe, Thomas, D St, Jamaica,
 BΘI. Timmons, John, Econ, Ames, Honors Pro-
 gram. Trevarthen, Becky, Bact, Boone, Beacons,
 ΑΔΔ, Bact Club. Turnquist, James, I Ad, Alto,
 BSA, Coover House V.P. Twait, David, Econ,
 Graettinger, IKA.

Underwood, David, I Ad, Lansing, BSA, Sci Coun-
 cil V.P., Acacia, ΑΚΨ. Usher, Sara, Hist, Ottosen.
 Vancura, Robert, I Ad, Cedar Rapids, BSA, Ψαβ,
 ΑΚΨ, Homecoming, Greek Week. Vanderkaou,
 Bruce, P Med, Hull, ΦHΣ. Vandruff, Kenneth,
 Math, Lineville, UCCM. Vanzee, Howard, I Ad,
 Prairie City, Adelante.

Veale, Ruthanne, Stat, Boone, ISU Bands, ΣΔI.
 Veit, Stephen, Psych, Pocahontas, ΦΚΘ, SPAN.
 Venteicher, Robert, Ch C, Manning, Chessmen.
 VANCE, Vance House Pres., McCowen House HR.
 Viall, Nathan, Psych, Austin, Minn., ΨΧ, Marching
 Band. Victor, James, I Ad, Marion, ΦΚΘ, ΑΚΨ,
 Homecoming CC, Newman Club Pres., IFC Adm-
 Bd. Wagner, John, Hist, Perry, Track.

Wagner, Ronald, Gov, Colfax, Gov & Hist Club,
 YD. Wahtola, Julianne, Hist, Bettendorf, Naiads,
 ΑΔΔ, ΔΔΔ. Waite, Jack, S.JI, Iowa Falls. Walker,
 Charles, Econ, Eagle Grove, ΑΣΦ, IBS, KIFC.
 Walker, Paul, Phys, Cuyahoga Falls, Ohio, ΦHΣ,
 HR. Wallace, Donna, Psych, New Hampton.

Walrath, Linda, Engl, Keokuk, Bot Club, Barjche, Orchestis, SOV. Ward, Robert, I Ad, Davenport, Stewart House Pres., Sec. Warner, Leonard, I Ad, Clinton, BSA, Warrick, Marla, Econ, Newton, ΔTΔ. Waterman, Lorrie, Engl, Des Moines, Pep Council, Panhel, Gymnastics Club, EBC Sec., ΔTΔ. Waugh, Steven, I Ad, Nevada, BSA, ISU Singers, BΣΨ.

Wedemeyer, Dan, E & S, Adair, ISU Debaters, ΔTΔ V. P., Veishea CC, YR. Weimerskirch, Robert, I Ad, Davenport, BSA, Wells, Craig, Econ, Des Moines, Bomb, IFPC, ΦKΨ Sec., V.P. Wendi, Jacqueline, Math, Davenport, ΔΔΔ, ΣΔI, SOV, ISU Symphony Orchestra, KΔ. Westergard, Valborg, French, Fort Dodge, ΦΣI, ΔΔΔ, Fencing Club, Fosmark House Pres. Westphal, Marlin, Zool, Peterson.

Westphal, Nancy, F.Eng, Des Moines, ΦΣI, ΠBΦ, Veishea Career Days, co-Chm., ISU Singers. Wheeler, Robert, Ch.C, Ames, Arnold Air Society. Whitaker, Mary, Gov, Fort Dodge, Lowe House Treas. White, Ramone, Hist, Gary, Ind. White, Sharilyn, Hist, Wilmette, Ill., ΠBΦ. Whitson, Jay, I Ad, Des Moines.

Wickersham, Marsha, Math, Cedar Rapids, ΔΔΔ, ΣZ, Naiads Pres., Sec. Wilcox, Mark, D St, Ames, Gymnastics, Varsity "I" Club. Willams, John, Zool, Cedar Rapids. Williams, Lorena, Zool, Fonda. Williams, Roger, Gov, Ames. Williams, Willie, E & S, New Providence, Baseball, Men's Glee Club, ISU Singers.

Willits, Earl, Gov, Union, Cardinal Key, Tomahawk, ΦIIΣ, VCC. Wilson, Mike, Math, Ames, ΦMA Pres., Marching Band, Symphonic Band, ISU Bonds Pres. Wilson, Pam, Engl, Webster City, ΨΣ, Psych Club. Wilson, Richard, EOp, Anita. Wingert, Stephen, I Ad, Des Moines, ΔXA Treas., People-to-People Pres., Treas. Winkler, Kenneth, PEM, Hamburg, Baseball.

Wolfard, William, Econ, Britt, Acacia V.P., Veishea, Schol. Chm., Cardinal Key, ΦIIΣ, Lompos. Woods, Larry, Bot, Perry. Write, Kathleen, Soc, Marshalltown. Wycoff, Terrill, I Ad, St. Anthony. Yamamoto, Keith, Bioch, Des Moines, ΔT Pres., Homecoming CC, IFC Council of Pres., ΦHΣ, IT, Yankey, Margaret, SJI, MaAllen, Texas, Daily, Orchestis.

Yankey, Michael, I Ad, Mason City, ΔTΔ. Zimmerman, Steven, Ch C, Savquoit, N.Y.



In botany, students work with live plant specimens dissecting and studying them as they are and under the microscope.

PE Majors and Minors Club

PEMM is more established than the men's, having been organized in 1960 when a physical education major and minor for women was initiated at Iowa State.

The organization is designed to create a unity in and knowledge of the profession.

The major project of PEMM is providing people at the County Home with recreational activities twice a month.



In PEMM Club, the girls helped with planned recreation such as square dancing in this retirement home.

Front Row: Waldean A. Robichaux (adv.); Jean Mowry, jr. (sec.); Linda Nelson, jr. (v.p.); Janice Uhl, sr. (pres.); Dianne K. Waterhouse, jr. (treas.); Nancy Heise, jr.; Barbara J. Gegner, sr. **Second Row:** Sue Morgart, jr.; Marsha D. Heggen, soph.; Kathy D. Cox, fr.; Dottie J. Latham, soph.; Barbara Goodall, fr.; Julie Lein, soph.; Ellen Marchi, fr.; Lynn Rustwick, soph.; Mary Dobson, jr.; Mary Poeckes, fr.; Connie L. Roe, fr. **Third Row:** Jan Morgan, jr.; Suzanne L. Vallier, jr.; Karma J. Hill, jr.; Kathryn Pundt, jr.; Kathleen A. Cairns, soph.; Karen

L. Macaulay, fr.; Sally Elk, fr.; Patricia L. Mordhorst, jr.; Tana L. Hempy, fr.; Jill L. Harman, soph.; Karla J. Hill, jr.; Mary C. McCormick, jr.; Ellen Y. VerMeer, fr. **Top Row:** Pat A. Hartrigsen, soph.; Cathy A. Elbert, soph.; Lyn Hopkins, jr.; Karla Henderson, fr.; Sandy Bell, jr.; Sue Stover, fr.; Beth E. Johnson, jr.; Virginia A. Gilkey, jr.; Janet M. Greene, fr.; Susan I. Dawson, sr.; Karen K. Wilson, soph.; Carolyn E. Parry, jr.; Ricki Miller, soph.; Yvonne Adams, jr.; Ishu M. Ranney, fr.





Front Row: Don Dustin, sr. (v.p.); George J. Antos, sr. (treas.); Robert Venteicher, sr. (pres.). Top Row: M. Mark Midland, sr.; James

A. Fair, sr.; Clark M. Bolster, sr.; Dennis M. Beary, sr.

Alpha Chi Sigma

Alpha Chi Sigma is a professional chemistry and chemical engineering fraternity, established in 1929 at Iowa State. It is an organization open to students with at least a sophomore ranking in chemistry, biochemistry, or chemical engineering and a 2.50 grade point. The Alpha Chi Sigma membership works for the advancement of chemistry as a science and profession.

Alpha Kappa Psi

About 75 students are members of Alpha Kappa Psi, a professional business fraternity for men in Industrial Administration. Its purpose is relative to advancing relations of members and the standards of business. The organization is responsible for the sale of Veishea programs and the sponsoring of speakers who lecture to the Industrial Administration organization.

Front Row: David D. Kling, jr.; Michael R. Sorden, sr. (v.p.); Bill Balsiger, sr. (pres.); James R. Miller, sr. (treas.); Larry E. Davidson, jr.; James L. Reeve, jr. Second Row: Baron W. Taylor, jr.; G. Stephen Holaday, sr.; Douglas E. Barr, sr.; James W. Victor, sr.; Allan Severson, sr. Richard Schroeder, sr. Third Row: Jerry E. Vestweber,

jr.; Gary R. Christensen, jr.; Allen Smith, jr.; Jeff Brandenburg, jr.; Donald Kemp, jr.; Lee Ramey, jr. Doug Schmidt, sr. Top Row: Le Roy Mapes, jr.; Leslie R. Drake; Bruce D. Johnson, sr.; John L. MacDuffie, jr.; Craig Claussen, jr.; Dave Shull, sr.; Gary Kimball, jr.; Larry G. Lobaugh, sr.





Front Row: Carl P. Malone, sr. (pres.); Arnold S. Faudin, sr. (v.p.); Robert Robbins, sr. (treas.); Katherine E. Pohl, jr. (sec.). Top Row,

Charles F. Crane, fr.; Gary L. Wade, soph.; Trudy L. Moore, sr.; June Shortley, soph.; Karen Person, sr.; Ruth Schoepner, sr.; Bob Jondle, sr.

Botany Club

Pursuing enjoyment and education are the members of the Botany Club, a departmental club of undergraduate majors, faculty, and graduate students. Spring is the club's busiest quarter. As a group, they present a Veishea Open House. Later in the year they pack their gear and go to the wilderness on a field trip. Each year an award goes to the member who has contributed significantly to the club's goals. The club is not without a social side as each year they have a Christmas party.

Business Students Association

An Industrial Administration departmental club, membership in Business Students Association is open to any and all students in Industrial Administration, Ag Business and Economics. As members, it is hoped that students will become better acquainted with various phases of business and the business world through the appearance of guest speakers from diversified business fields. For instance, a panel from Merrill, Lynch, Pierce, Fenner and Smith made a presentation concerning investments. The club annually erects a Veishea display and jointly sponsors a banquet with Alpha Kappa Psi, professional business fraternity.

Front Row: Jan Sorensen, jr.; Craig Yure, jr. (v.p.); Donna Johnson, sr. (treas.); Larry Newby, jr. (pres.); Thomas Herman, jr. (sec.). Second Row: Frank J. Kovach (adv.); Phillip C. Marco, jr.; Gary L. Bath, sr.; Larry E. Davidson, jr.; Robert L. Siedman, sr.; Larry Hylbak, sr.; James Anderson, sr.; Gary L. Hitchison (adv.). Third Row: Kenneth E. Steele, sr.; Jerry L. Vestweber, jr.; Philip W. Carr, sr.;

Charles Mallow, soph.; Sam Hanft, soph.; John E. Craven, jr.; Marion Copenhaver, soph.; Gary Christensen, jr. Back Row: Scott L. McMorris, soph.; Gary E. Papenberg, sr.; Thad A. Larsen, sr.; Dave Shull, sr.; Bruce D. Johnson, sr.; Jim Vanderholm, sr.; William O. Frank, soph.; Allen Smith, jr.; Marc A. Nichols, jr.; James R. Miller, sr.





Marjorie Pfister, Mary Lynn Barker, Sue Brewer

Ethos

Ethos, the magazine representing the College of Science and Humanities, began emphasizing controversial, contemporary articles in its issues this year. It had a number of full issues in which a theme was emphasized, among them were themes on racial minorities and international issues. Ethos policy indicates that its staff of some 12 people wants to ". . . stress changes in the modern world . . . to bring social issues to a focus . . ." In other words, to stimulate.

French Club

France, its language and culture are the prime interests of French Club members (which makes sense). Le Cercle Francais was initiated in 1962 by faculty member Floyd Pace, and finally received University recognition in 1966. Since that time the members have sponsored Christmas dinners and several picnics promoting food and soccer, a popular French game. This year, too, members heard Mrs. Charlotte Bruner speak on the life of a French college student, and Miss Peggy Israel speak on a French summer.

Front Row: Mrs. Marilyn Fugate (adv.); Dennis O. Severson (v.p.); Sandra Ann Knowlton (sec.-treas.); Richard E. Kocher (pres.); Susan Jane Knowlton. Top Row: Darwin E. Fox, sr.; Robert E. Goddard,

sr.; Mary L. Schwindt, soph.; E. Ann Bell, sr.; Joyce I. Frederick, jr.; Marsha A. Armstrong, fr.; Alan Lance Andersen, soph.





Front Row: Dan S. Spitz, sr.; Roderick A. Hutchinson, jr.; Richard W. Thompson, fr.; Antony C. Onyeagocha, sr. Top Row: Kenneth D.

Backsen, jr.; James A. Dockal, soph.; Linda Northlate, fr.; James A. Beck, sr.; Dwight L. Johns, jr.; Richard J. Olson, soph.

Geology Club

The earth sciences are represented in the Geology Club. Through informal lectures and discussion groups the members become better acquainted with the subject matter and the staff. The club annually sponsors a field trip to a rock infested area and they also have a Veishea display.

Iowa State Debaters

With awards and recognitions too numerous to mention, the Iowa State Debaters compose a student activity sponsoring interest and participation in debate and forensic events on an intramural and collegiate level. This year the organization also sponsored the sixth annual Iowa State University Desperado Debate Tournament and the Iowa State High School Speech Tournament, in addition to an open house for new members. Debaters had approximately 30 trips all . . . dedicated to effective, intelligent and responsible communication . . .

Front Row: Paul J. Kaufmann, Thomas L. Hoen, jr. (pres.); Judee Stringer, soph. (v.p.); Loren K. Miller, sr.; James Weaver (adv.); James Tinker (adv.). Second Row: Michael B. Floherty, sr.; Branson Hamilton, soph.; Dee Julius, fr.; Gary Dannenbring, soph.; Rich-

ard N. Concannon, jr.; Robert A. Melville, jr.; Terry Suejda, jr. Top Row: Dario D. Zaffarano, soph.; Wendell E. Primus, sr.; Ned A. Stockdale, sr.; Velma Wenzloff, soph.; James P. Delashmuff, soph.; Rod Sernett, fr.; James A. Hradsky, jr.; John Cook, fr.





Front Row: Sandra L. Ottson, sr.; Delma E. Harding (adv.); Kathryn G. Carroll, sr. (sec.). Top Row: Carrol L. Henderson, sr.; Charles B. Knapp, sr.; Phillip C. Larson, sr.; Bill Wolford, sr. (pres.).

Lamos

Lamos, a local science and humanities organization, was organized in 1954 to recognize the efforts of outstanding juniors and seniors in the College of Science and Humanities. Juniors and seniors, who are in the upper one-third of their class, are selected by the juniors of Lamos each winter quarter. Students are selected using leadership, service, character, and scholarship as criteria. Through Lamos, it is hoped that each member will gain the essentials of citizenship and integrity.

Mathematics Club

Math club was revived during winter of 1966 as an active departmental club promoting interest in mathematics. As a unit, it promotes this interest outside the classroom and enables students to pursue their interests. As a part of its program, Math club has toured the computer facilities at Iowa State and has sponsored both faculty members and students in presentations relating to various mathematical topics. It has a Veishea open house display and helps in a departmental reception for freshmen.

Front Row: Nancy A. Fischehr, fr.; Fred Olson, jr. (pres.); Teresa Westphal, jr. (treas.); E. J. Peake (adv.); Sandra S. Smith, soph. Top Row: Richard Alvin Johnson, jr.; Darrel J. VanBuer, fr.; David F.

Anderson, fr.; Jane M. Reid, sr.; Charles R. Miller, soph.; William G. Giddings, sr.





Front Row: John R. Hemingway, jr.; Bradley L. Moses, jr. (treas.); Mike Wilson, sr. (pres.); Robert E. Meyer, sr. (sec.); Gene Samuelson, sr. **Second Row:** Richard R. DeBoer, sr.; Samuel J. Wormley, sr.; Richard D. Collins, soph.; Sidney C. Banwart, sr.; Michael W. Baynes,

sr.; Gary L. Tysdal, sr. **Top Row:** Wally Newport, sr.; Thomas Carey, jr.; Lawrence Stookey, jr.; Robert L. Hendricks, sr.; Loren Tucker, sr.; Craig Current, sr.; Tom Colvin, jr.

Phi Mu Alpha Sinfonia

Among its other functions of fostering the cause of music, Phi Mu Alpha is part of the joint production of Crescendo, an all University concert (The other part is Sigma Alpha Iota.), and Sinfonia Sing, the University men's choral composition. Those students with a 2.25 grade point and at least three quarters of music at Iowa State under their belt are eligible for membership. The organization also conducts tours of the campanile during Veishea.

Physical Education Majors Club

PEM was initiated in 1966. Although it is a recent organization, it functions actively, placing particular emphasis on physical education, recreation, health, and safety. Members, all of whom are physical education majors or minors, sponsor basketball exhibitions, a track meet for Ames boys, and a "Fun Night" for Science and Humanities freshmen.

Front Row: Reg Wicks, jr.; Dennis Miller, sr. (treas.); William D. Bolton, sr. (pres.); Chris D. Murray (fac. adv.); Gary A. Stamp, sr. (v.p.); Dan Olson, sr. (sec.); Wayne L. Tjernagel, sr. (corr. sec.). **Second Row:** Larry A. Munksgaard, jr.; Dan C. Bolte, jr.; Kent R. Olinger, soph.; John R. Hansen, jr.; Rick R. Elliott, soph.; Steven C. Mess,

soph.; Patrick Sullivan, jr.; Gerald L. Thalhamer, sr. **Top Row:** Bob Naig, sr.; Tom Hoff, jr.; Gary Nyhus, sr.; Bob Rowell, sr.; Leon Skeie, sr.; Ron Bullington, sr.; Terry Voy, jr.; Harold Schirm, sr.; John Monroe, sr.; John Cochrane, sr.





Front Row: Karlene A. Fischer, jr.; Jackie E. Wendt, sr.; Mary C. Boehnke, sr.; Ruthanne L. Veale, sr. (sec.). **Second Row:** Deanna L. Scott, sr.; Vicki M. Steil, sr.; Margie L. Blumthal, jr.; Valya E. Nelson,

sr.; Sandra K. Schmitt, sr. **Top Row:** Sue A. Umlandt, jr.; Susan E. Trexel, jr.; Connie Tapps, jr.; Suzanne Zuehlke, jr.; Jane Breckenfelder, jr.; Judith A. Frazier, sr.; Karen Phillips, sr.

Sigma Alpha Iota

With a new major in music being offered this year, Sigma Alpha Iota, a national music fraternity, is placing a fresh emphasis on talent and interest in the field. Its members work together toward a greater understanding and promotion of music by sponsoring programs such as Crescendo and Sor-Dor. Proceeds from a concert given this spring by singer Constanza Cuccaro were earmarked by SAI for a scholarship fund for I.S.U. music majors.

Science Council

Science Council is a representative body for the students in the College of Science and Humanities. It helps the students of that college by sponsoring programs and proposing and discussing new ideas. The council is made up of eight members, one from each department, and is selected by application and interview. The other three members are selected in all-university election. Freshman orientation, faculty firesides, and sponsoring speakers are some of the projects of the council.

Front Row: Carol R. Chapman, jr.; Carol J. Davis, soph. (sec.); David W. Underwood, sr. (v.p.); Thomas B. Leffler, sr. (pres.); Sue E. Ritchie, jr.; Patricia Ann Andrews, jr. **Top Row:** Gene C. Lange, jr.; James W.

Victor, sr.; Jan C. Lutjen, jr.; Deana Young, jr.; William D. Bolton, sr.; Robert W. Shaw, jr.





Front Row: Allan I. Johnson, sr. (pres.); James M. Kroesen, sr. (treas.); Dick Griffiths, sr.; Dennis J. Bries, sr.; Edward J. King, sr.

Top Row: Greg Lauser, jr.; Keith Henry, jr.; Bruce Dahrman, sr.; Richard Emerson, jr.; Joe Kurtz, jr.; Bob Johns, sr.

Sigma Delta Chi

Sigma Delta Chi is a journalism honorary for upperclass male journalism students. Students are selected on the basis of promise and proficiency in the field of journalism. Each year the men put out the "Petticoat Pamphlet" and sponsor a high school press day. On the Friday of Veishea approximately 70 high school journalism students invade the Daily office and produce another work of art. During the year the honorary invites a series of speakers to lecture at their meetings. The goal of Sigma Delta Chi is "better journalism."

Sketch

Sketch magazine tries to give an "incentive and outlet for undergraduate creative writing." As a means to its end, the magazine, published once a quarter, prints the creative efforts of student writers. Selections are made by an editorial board consisting of four students and a faculty literary advisor, Dr. Will Jumper. A simple majority vote completes the selections.

Front Row: Robert B. Orlovich, Marion K. Snyder, soph.; Ellen O. Feinberg, jr.; Will C. Jumper, Top Row: Kenneth A. Giffins, jr.

Cheryl J. Rickers, jr.; Virginia Ellis, jr.; Jane M. Delph, jr.; Floyd Henderson, soph.





Front Row: Debby Pfitzenmaier, sr.; Donald B. Irwin, sr. (chm.); Kathryn G. Carroll, sr. Top Row: Ted F. Newton, soph.; Daniel W.

Scott, sr.; James N. Ryding, soph.; John F. Foreman, jr.; Zadok Ruben, soph.

Student Curriculum Committee

Each year the Student Curriculum Committee chooses two or three students from the freshman class to fill vacancies on the nine-member staff. These positions are kept the four years each member is in school. As a subsidiary of the Science Council, the committee's job is to survey curriculum problems and find possible solutions. To achieve this goal the committee gave students a chance to individually evaluate the courses and instructors they had during the year.

Statistics Club

This year the first Statistics club scholarship has been awarded. It is a \$375 scholarship co-sponsored and supported with the IBM Corporation. The major function or purpose of the club, however, is informing students about applications of statistics and job opportunities in statistics. To achieve this end, the club sponsors lectures from faculty members and members of the profession outside the University.

Front Row: Sue E. Ritchie, jr. (sec.); Michael L. Mersch, sr. (vp.); Sharon K. Burr, sr. (pres.); Lawrence C. Kinyon, jr. (treas.); DiAnne L. Sinn, fr. Top Row: Tom Benedict, sr.; Michael C. Milligan, sr.

Douglas E. Kopp, fr.; Beth VanSittert, jr.; Frank E. Kopish, sr.; Bill Kruh, jr.; Mike Anderson, sr.



New Plan Would Move Vet Med to Beach Avenue

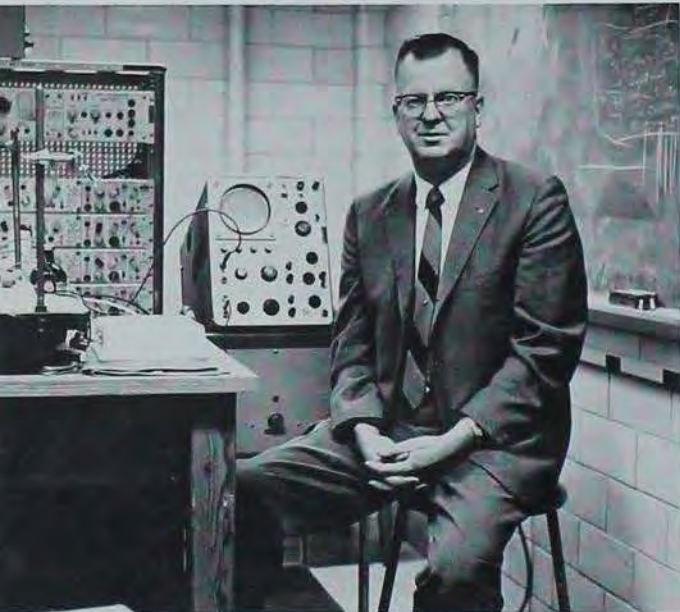

Dean Ralph Kitchell has hopes for new and more adequate buildings for the College of Veterinary Medicine.

Every fall, after two years of preprofession study, a maximum of seventy-five students are admitted to the College of Veterinary Medicine. Through instruction and research, each student gains the knowledge necessary to prevent and control diseases that affect both man and animal.

The first two years of study develop principles which are applied later in such courses as Pathology, Pharmacology, Microbiology. All subjects must be learned well as a failure in one course means a year drop from the college. After completing six years of study, one can be sure that each student is a competent member of the veterinary profession.

A new curriculum has been initiated for the first year students which they will follow throughout their four years of study. It attempts to more closely coordinate the presentation of material in related courses.

Preliminary plans are also underway for relocating the College of Veterinary Medicine on Beach Avenue. This will make possible the admission and training of more veterinary students than is currently permitted in the present limited facilities.



Vet Med students study intricate details of embryo zoology.



The few girls in the Vet Med College work hard to uphold the good reputation of their sex.

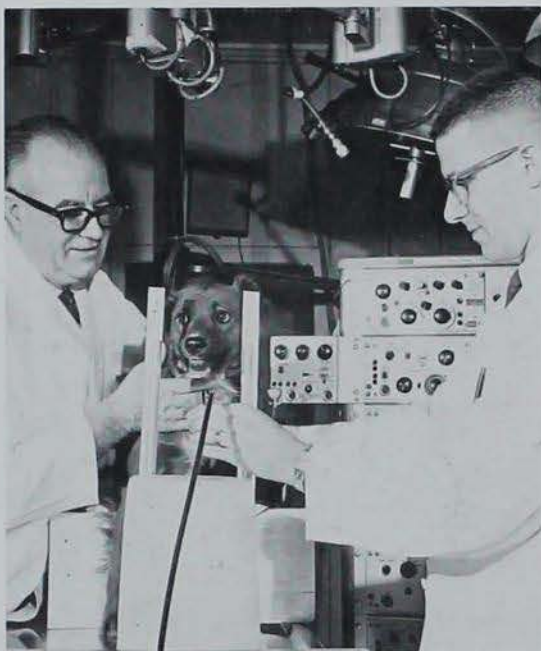

Many tests and experiments are run on dogs kept especially for that purpose.



Front Row: N. R. Cholvin, Biomedical Engineering; M. J. Swenson, Physiology and Pharmacology; R. L. Kitchell, Dean; D. L. Baker, Assistant Dean; R. A. Packer, Microbiology and Preventive Medicine; V. A. Seaton, Medical Diagnostic Lab, Top Row: C. D. Lee, Extension; E. E. Wedman, Associate Director, Veterinary Medical Research Institute; William Wass, Veterinary Clinic; F. K. Ramsey, Veterinary Pathology; Robert Getty, Veterinary Anatomy.

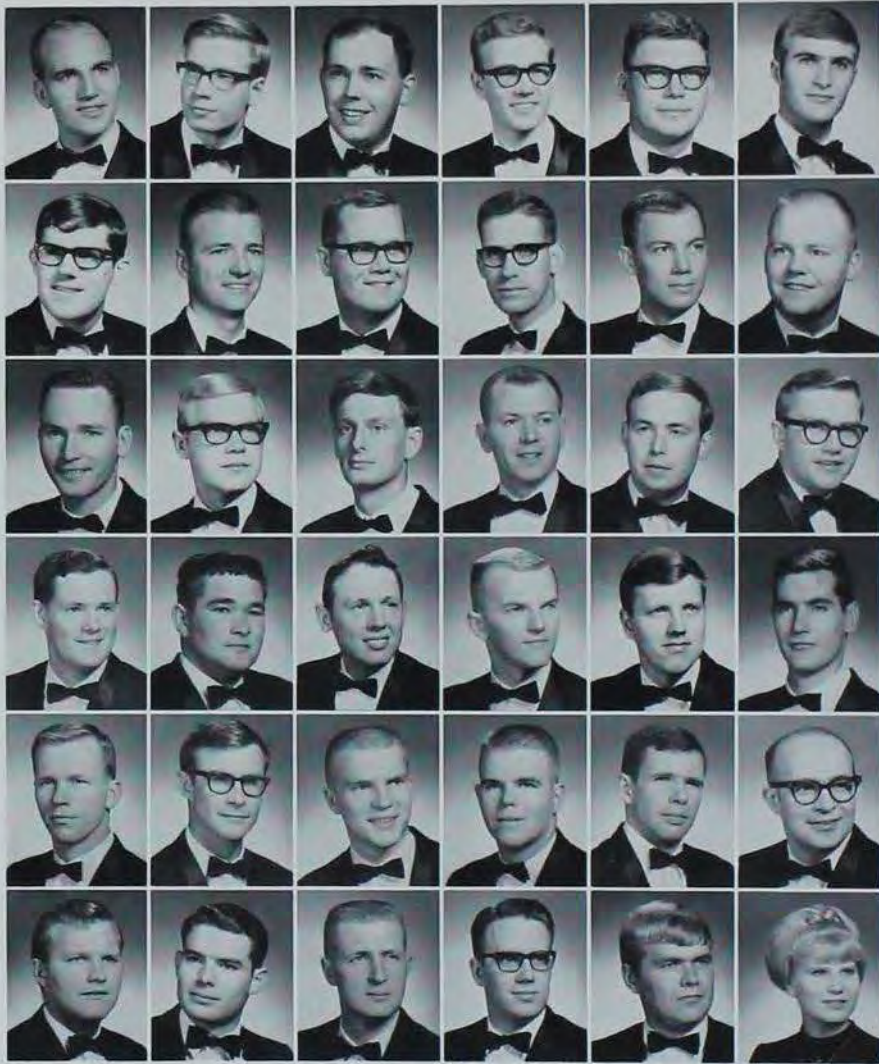

Andrews, John, V.M., Ames, AZ, ΦΗΣ, JAVMA Pres., GSB Supreme Court, TKE. Brown, Michael, V.M., Boone, ΦΗΣ, ISU Veterinarian. Bullard, Robert, V.M., Evansville, Wis. Cassel, Stanley, V.M., Hastings, Neb., ISU Veterinarian. Christenson, David, V.M., Ankeny, ΩΤΣ. Clark, Eldon, V.M., Le Claire, AZ, JAVMA, ISU Veterinarian, ΦΤΔ.

Clausman, Edward, V.M., Reinbeck, JAVMA, ISU Veterinarian, ΩΤΣ. Cook, Kenneth, V.M., Arlington, Neb. Darnell, Dennis, V.M., LaPorte City, JAVMA, ΩΤΣ. Denhart, James, V.M., Mount Ayr. Dennis, George, V.M., Cedar Rapids. Dinkla, Dennis, V.M., Casey, AZ, JAVMA Pres., ISU Veterinarian, ΩΤΣ.

Eckhoff, Gary, V.M., Steamboat Rock, ΦΗΣ, JAVMA, ISU Veterinarian, Honors Program. Eich, Darrell, V.M., Carroll, JAVMA, ΦΚΘ. Erickson, Thomas, V.M., Moorhead, Minn., JAVMA, ΩΤΣ. Fanton, Robert, V.M., Marshalltown. Fredericks, Michael, V.M., Clear Lake, ΩΤΣ. Friesen, LeRoy, V.M., Aurora, Neb., JAVMA.

Griebel, Darry, V.M., Ames, ΩΤΣ. Hausor, Ronald, V.M., Malcom, JAVMA. Heuss, Charles, V.M., Audubon. Hoeft, Dennis, V.M., Charles City, JAVMA, ΩΤΣ. Johnson, Marvin, V.M., Ellsworth, JAVMA Sec., Exec. Council, ΩΤΣ. Jones, Gary, V.M., Sioux City.

Karlstad, Gary, V.M., Mayville, N.Dak., ΘΧ. Kilburn, Richard, V.M., Sigourney, ΣΝ. Kinne, Darwin, V.M., Dayton, ΩΤΣ. Kinsley, Clifford, V.M., Murdo, S.Dak., JAVMA, ΩΤΣ. Kladi, Leo, V.M., Ottumwa, ΩΤΣ. Kohlmeier, Ronald, V.M., Craig, Neb., ΦΗΣ, AZ, ΓΣΔ, ΣΧ, ΦΤΔ.

Larson, David, V.M., Kanawha, ISU Veterinarian, ΒΘΠ. Lowenberg, Ted, V.M., Ottumwa. McLaughlin, Ronald, V.M., Rudd, ΩΤΣ. Minnick, Hal, V.M., Ames. Nesheim, Dan, V.M., Goldfield, JAVMA. Orlando, Kay, V.M., Frederick, Md., ΦΖ, ISU Veterinarian Editor.

VETERINARY MEDICINE



O'Tool, Kenneth, V.M., Auburn, JAVMA, ISU Veterinarian, $\Omega\tau\epsilon$. Peuse, Duane, V.M., Orange City, JAVMA, SOV, $\Delta\tau\phi$. Pfund, Donald, V.M., Cole-ridge, Neb., JAVMA. Reppert, Roger, V.M., West Point, Neb., Chessmen, $\Omega\tau\epsilon$. Reynolds, Richard, V.M., Waukegan, Ill., JAVMA. Robertson, James, V.M., Monticello, Adelante.

Robinson, Jack, V.M., Colo, Acacia. Rogers, Mark, V.M., Arlington, Va., $\Phi\zeta$, JAVMA, ISU Veterinarian Editor, $\kappa\sigma$. Schatz, Herman, V.M., Linton, N.Dak., JAVMA, $\Omega\tau\epsilon$. Scott, Richard, V.M., Livingston, N.J. Skow, Daniel, V.M., Wesley, Union Bd., $\Omega\tau\epsilon$. Sorenson, Lloyd, V.M., Ross, N.Dak., JAVMA, ISU Veterinarian, $\Theta\chi$.

Terry, John, V.M., Dubuque, $\Phi\zeta$, TKE. Thompson, Robert, V.M., O'Neill, Neb., JAVMA, Acacia. Thompson, Ronald, V.M., Des Moines, $\Phi\zeta$, $\Phi\kappa\tau$. Thurber, E. Thomas, V.M., Lexington, Neb., $\Phi\zeta$. Tierney, Michael, V.M., Missouri Valley, ISU Veterinarian, Newman Club, $\Omega\tau\epsilon$. Torrey, Kenneth, V.M., Ames, $\Phi\mu\lambda$, Orchestra, YMCA Cabinet.

Teup, Charles, V.M., Ames, JAVMA Treas., $\Omega\tau\epsilon$. Vangenderen, Dwight, V.M., Sully, ISU Veterinarian, Pre-vet Club, $\Omega\tau\epsilon$. Vogel, Leonard, V.M., Colo. Vogel, Thomas, V.M., Cedar Falls, $\Omega\tau\epsilon$. Walker, James, V.M., Monroe. Ward, John, V.M., Mason City, JAVMA, $\Omega\tau\epsilon$.

Warden, Lyle, V.M., Yorktown, JAVMA, Pre-Vet Club, Track, $\Omega\tau\epsilon$. Weiss, James, V.M., Geneva, Neb. Weston, Kenneth, V.M., Lamont. Wilhelm, Rex, V.M., Villisca, JAVMA V.P., $\Omega\tau\epsilon$. Wood-warth, Daniel, V.M., Waynesboro, Va., ISU Veterinarian, $\Omega\tau\epsilon$. Wyatt, David, V.M., Ruthven.

Wylie, Karen, V.M., Boone, $\Delta\Delta\Delta$, ISU Veterinarian, $\kappa\alpha\theta$.

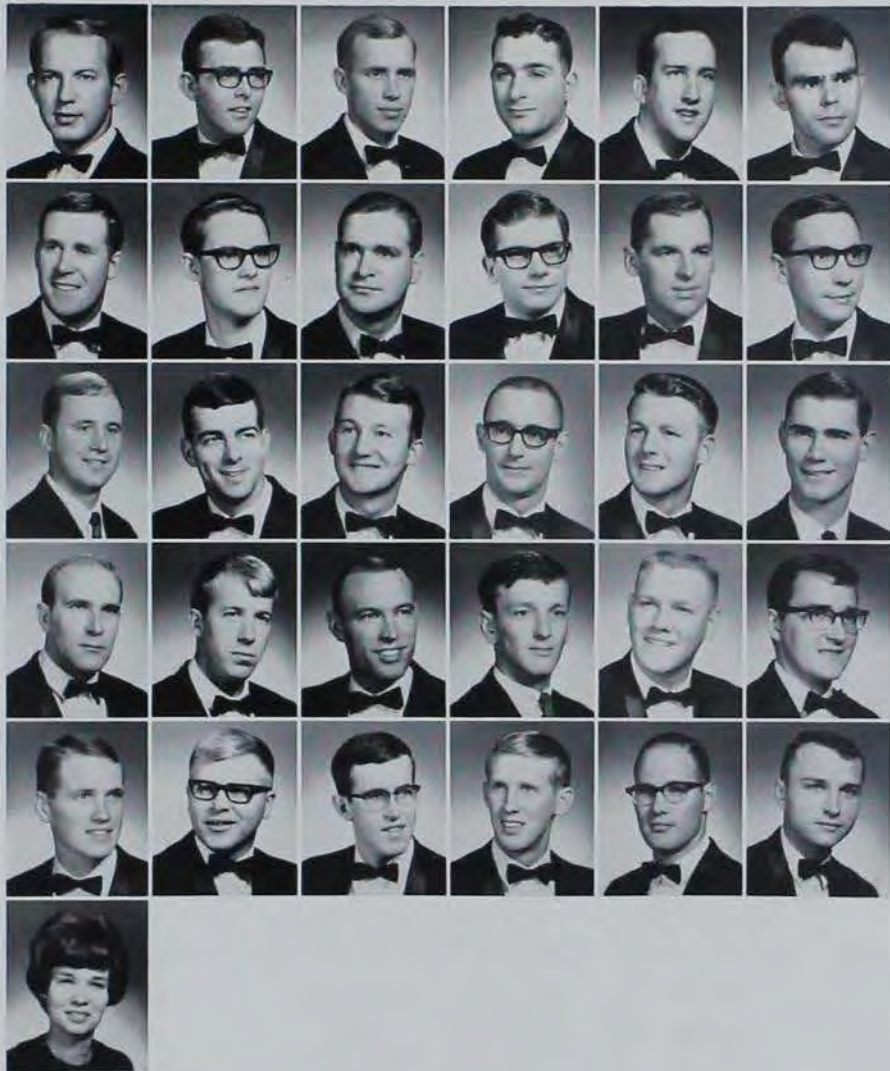

New Curriculum Initiated for First Year Vet Med Students



A Vet Med researcher prepares a serum for some well deserving experimental animal.

AVMA Chapter Assists Anderson Memorial Fund

The Iowa State University Chapter of the American Veterinary Medical Association is an organization of all students in the College of Veterinary Medicine.

The students become acquainted with an organizational structure much like the American Veterinary Medical Association. The club sponsored the annual Spring Banquet at Brookside, the Veishea Open House, and the AVMA banquet.

The club contributed to the Merrill B. Anderson Memorial Fund, which provides for blood donations and includes loans to students in time of crises.



Rover sleeps comfortably in his oxygen tent as a veterinarian examines him.



Front Row: Jon T. Seeger (treas.); Curtis M. McDougall (critic); Roger D. Cooper (sec.); Thomas E. Thurber (sr. class rep.); Merrill Rein-hiller (jr. class rep.). Top Row: Charles L. McDaniel (fr. rep.); Rex

W. Wilhelm (v.p.); Dennis Van Roekel (soph. rep.); Dr. John S. McKibben (fac. adv.); Dennis E. Dinkla (pres.); Montgomery S. Stratha (pres.-elect).



This animal will be more useful than ever before in his life.

We found it!



By dissecting animals Veterinarians are able to discover causes and ultimately cures for many diseases.



AVMA (First year)—**Front Row:** Jerry Hardisty, Robert Stout, Thomas A. Siberhorn, Michael Navratil, Ralph Lanz, Davelas Hauser, Tom Johnson, Mike Davis, Donald J. Otto. **Second Row:** Michael Holm, Kelley J. Donham, John B. Belfrage, Douglas Carlson, Susan M. Moseman, Roger K. Mahr, Tim J. Struecher, Rodney A. Miller, James C. Diefenbach, Jr. **Third Row:** Ralph Strother, Darwin Schipper, Louis J. Hein II, Virginia A. Kern, Merle K. Doty, Keith W. Schacht, Robert S. Youngquist, Dennis K. Diddern, Stan Allen, Eric J. Hollen.

Fourth Row: Jim Slauter, Richard Johnson, Bob Peterson, Bob Spencer, Ken Longfellow, Charles McDaniel, Wayne Freese, John Clayburg, Douglas Weiss, Robert Taylor, Thomas F. Carr. **Top Row:** James E. Hall, Steven L. Leary, Howard L. Lindaman, Don M. Carlson, Mark M. Ott, Leo A. Milleman, Robert R. Bogan, Paul J. Armbricht, Norman R. Kammin, Larry J. Ver Steeg, Thomas R. Christie, John M. Curran.

AVMA (Second year)—**Front Row:** Robert L. Snakenberg, Gail L. Blaser, Marvin R. Schmitt, Charles L. Schnack, Steven Puffer, J. Pat Glenn. **Second Row:** Douglas D. Hildebrand, Roger D. Cooper, Jack J. Johnson, Roelynn K. Nelson, Richard D. Collins, Colin J. Hagan, T. Benton Kincaid, R. J. Owens, Perry Pollock. **Third Row:** James E. McNutt, Kenneth M. Schacht, John M. Cunnigham, Ron R. Baker, Larry Arp, Bill Will, David Iverson, Dennis Shull, George Balster,

Farol N. Tomson. **Fourth Row:** Lauritz K. Larson, James E. Stark, Paul R. Calonder, David H. Rybolt, Kenneth A. Henriksen, Roger W. Laimans, Dale A. Risius, David E. North, Richard L. Odgaard, Dennis E. Sorensen, Larry D. Koehn. **Top Row:** Joe M. Seng, David L. Fell, James L. Jordan, David G. Hahn, Dennis A. Passman, Richard D. Hawie, Keith L. Wiggers, Dennis Van Roekel, Dennis D. Dolney, Gary R. Friederich, Scott McKinley.





AMVA (Third year)—Front Row: Roger Rehmel, Roger Green, Earl Goerdt, Jan T. Seeger, Tam J. Schomer, Alvin R. Peterson, May A. Mekus. Second Row: Doyle L. Rolston, Terry L. Peterson, Ronald A. Batz, Edward I. Movall, Alvin K. O. Aloiau, Dennis J. Whitsell, Ronald G. King, Walt J. Sturtz, Stanley D. Yoerger. Third Row: Dean H. Riedesel, James Tapper, Roger C. Swanson, Merrill Reinholder, Gene W. Hoy, Gene L. Koski, Leon R. Schnack, Larry G. Renze,

Dwayne A. Beatty, Larry L. Lounsbury. Fourth Row: Francis R. Pisarik, Kenneth R. Liska, David A. Hartwig, William M. Svensen, Stephen R. Wightman, John L. Peters, Richard Ouvevson, Darrell Boettcher, Richard Moeller, Doug Gustafson, Theodore F. Larsen. Top Row: David Greiner, Cluetus W. Mosbach, Jerry L. Swan, Don N. King, Marsall D. Fox, Larry P. Tillen, Montgomery S. Strathe, Richard W. Baird, Dean Barnett, Curtis McDougall.

AMVA (Fourth year)—Front Row: Darryl D. Griebel, Dennis J. Hoeft, Hal D. Minnick, James C. Weiss, Karen E. Wylie, Donald E. Pfund, Eldon L. Clark, Gary A. Eckhoff. Second Row: Kenneth R. Tarrey, Robert J. Bullard, Lyle L. Warden, Roger Reppert, Ray Vogel, Michael J. Brown, E. Thomas Thurber, Ronald D. Hauser, Michael J. Tierney, Daniel L. Skow. Third Row: James D. Denhart, Mike D. Fredericks, Stanley E. Cassel, James W. Walker, Edward W. Clausman, Darrell H. Eich, George L. Dennis, Kenneth D. Weston, Duane R. Peuse, Mar-

vin E. Johnson. Fourth Row: Thomas A. Erickson, Gary T. Jones, Ron Thompson, John M. Terry, Leo A. Klodt, Ronald M. McLaughlin, Dennis D. Darnell, Robert W. Fanton, Kenneth C. Cook, Dwight Van Genderen. Top Row: Kenneth L. O'Tool, Rex W. Wilhelm, Robert W. Thompson, Jr., John J. Andrews, Clifford K. Kinsley, Leroy E. Friesen, Jack M. Robinson, Darwin L. Kinne, David G. Wyatt, Daniel M. Woodworth, Charles W. Traup, Dennis E. Dinkla.



Faculty and Senior Vets Counsel Pre-Vets

This departmental club has a four-fold purpose: to promote a closer relationship between pre-vets, as well as the college of Veterinary Medicine; to stimulate interest in the profession, and to provide counseling to pre-vets by Vet students.

Each year the club sponsors a reception for the college's faculty and senior vet students, a tour of the Veterinary Clinic, and speakers such as Dean R. L. Kitchell and Dr. B. H. Skold.



Students become almost hypnotized by their delicate work.



Front Row: Debra J. Emery, soph.; Arlen L. Wanderlich, jr. (v.p. and treas.); Dr. B. Skold (fac. adv.); Joel R. Leininger, soph. (pres.); James F. Reppert, soph. (sec.); Greg Bendixen, soph. (corr. sec.); Dennis R. Somers, soph. **Second Row:** Lorna R. Randolph, soph.; Judy A. Cole, soph.; Ann M. Squier, fr.; Patsy A. Harris, fr.; Connie K. Fleming, fr.; Roberta Penkava, fr.; Barbara L. Gerber, soph.; Lynnette K. Ohl, soph. **Third Row:** Zeadok Ruben, soph.; David M. Hayworth, fr.; Phil D. Edler, soph.; Rochelle L. Smith, soph.; Sally A. Brown, soph.; Kathryn Burds, fr.; Chuck Olds, fr.; Bruce Chapman, fr.; Craig D.

Welbourne, fr. **Fourth Row:** Mike W. Kelso, soph.; Laras C. Wilgenbusch, jr.; Kenneth E. Bartels, fr.; Larry G. Hauersten, soph.; Allen L. Lande, soph.; David A. Pick, fr.; David F. Wilgenbusch, jr.; Thomas E. Neal, soph.; Tom C. Davis, fr.; Don Sievers, fr. **Top Row:** Russ R. Weston, fr.; Gary J. Claeys, soph.; Dennie W. Downs, soph.; Paul V. Long, fr.; Russell R. Hagen, soph.; James R. Davison, fr.; Randy L. Blaylock, fr.; Robert K. Bastow, soph.; David W. Leach, fr.; David L. Quart, fr.; Robert J. Stahl, soph.

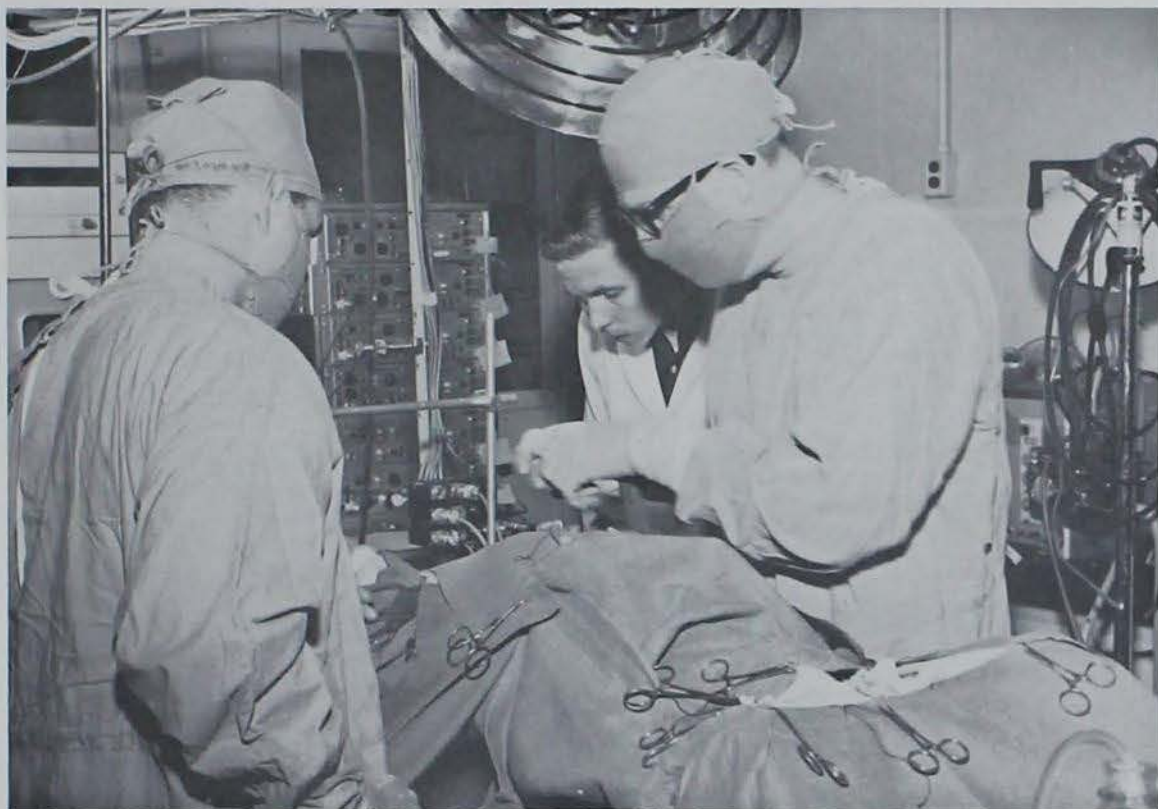

A student sterilizes
a needle before ?

Graduate College Strong in Spite of Draft Policy Change

Although a change in policy by the government toward deferring grad students from the draft occurred this year, many students still pursue advanced studies in the Graduate College.

Having one of the top graduate schools in the nation, Iowa State's program offers the opportunity to delve deeper into different fields such as engineering, agriculture, home economics, the sciences and veterinary medicine.

Besides the traditional Master of Science degree, other specific degrees offered are Master of Architecture, Master of Engineering, Master of Forestry, Master of Landscape Architecture and Master of Education.

Candidates for the degree Doctor of Philosophy attain an extremely high level of proficiency in their fields and complete intensive study before attaining their degrees.

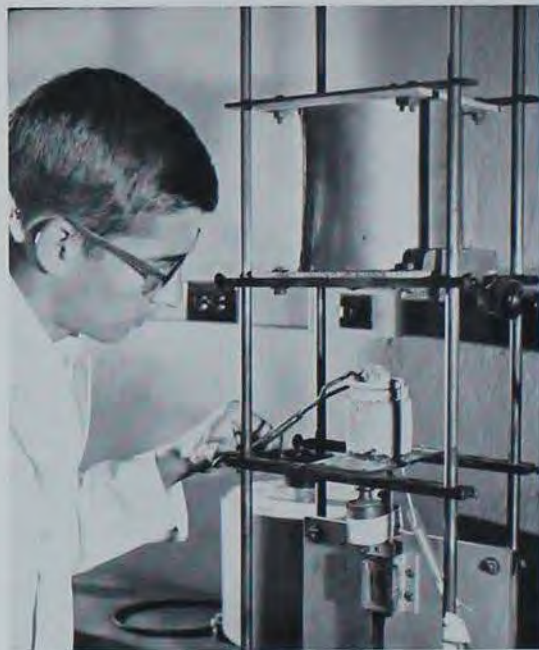

This grad student takes no chances with his hands.

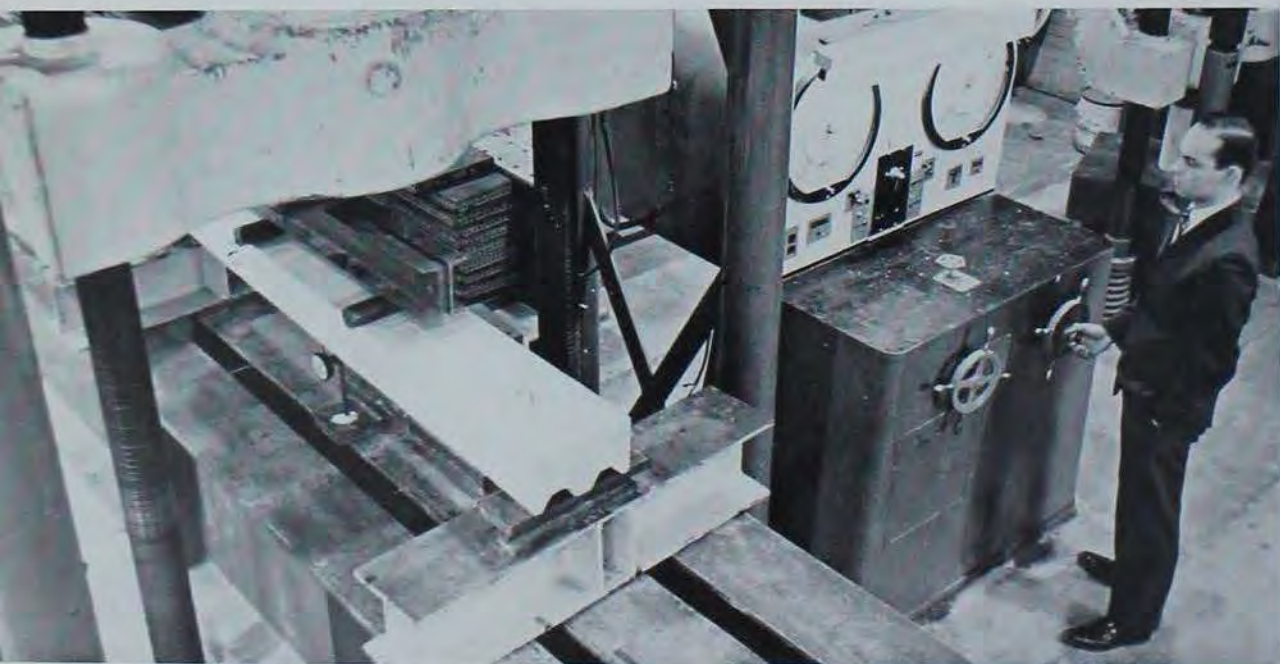

Some people need not worry about taking Karate lessons.

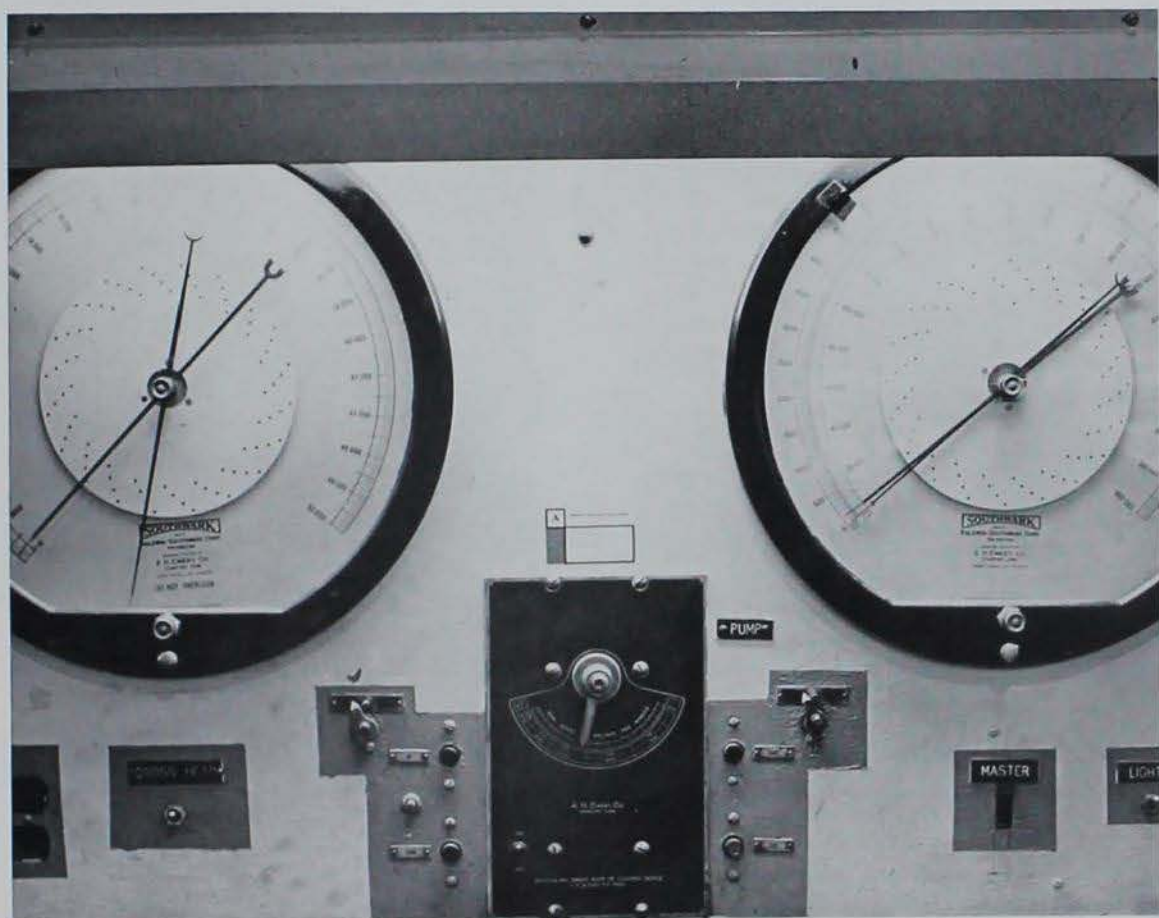

The dials are not clocks — they measure all the strain one thing can take.



Although this block of concrete is cracking, ISU grad students are now working on a process which will prevent this.

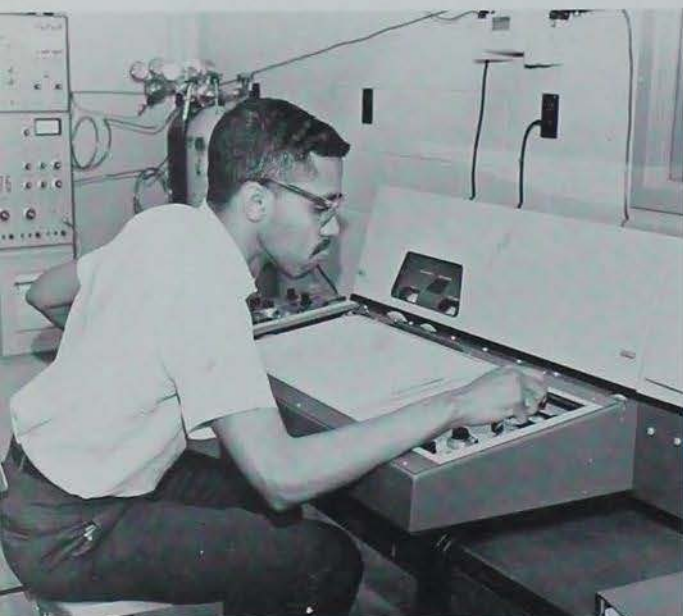

Learning to work new electronic equipment always has been difficult.

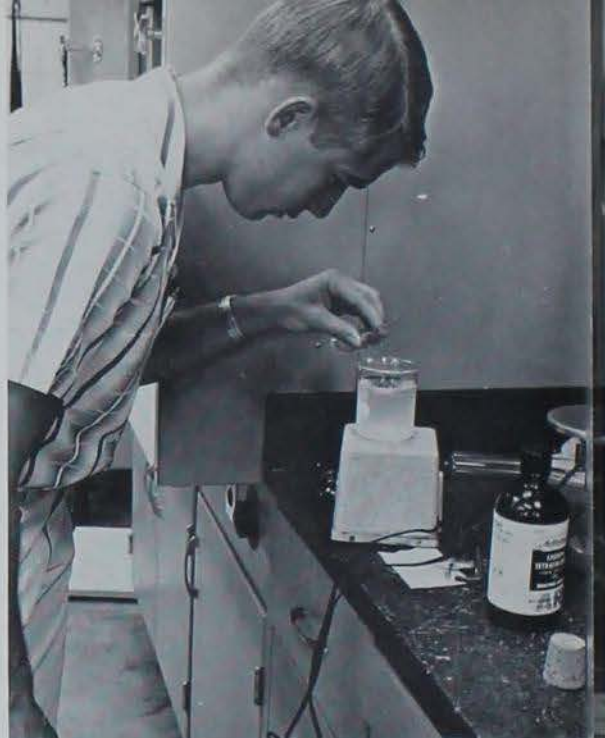

The question is—What color will it turn after adding CCL_4 ?



A grad student points out one of the more intricate qualities of this machine.

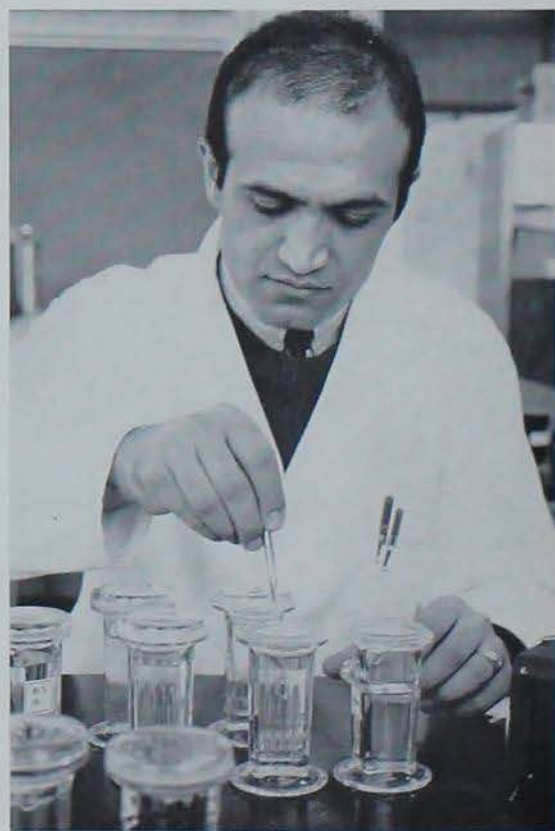

Do you hear the drip, drip, drip of acid?

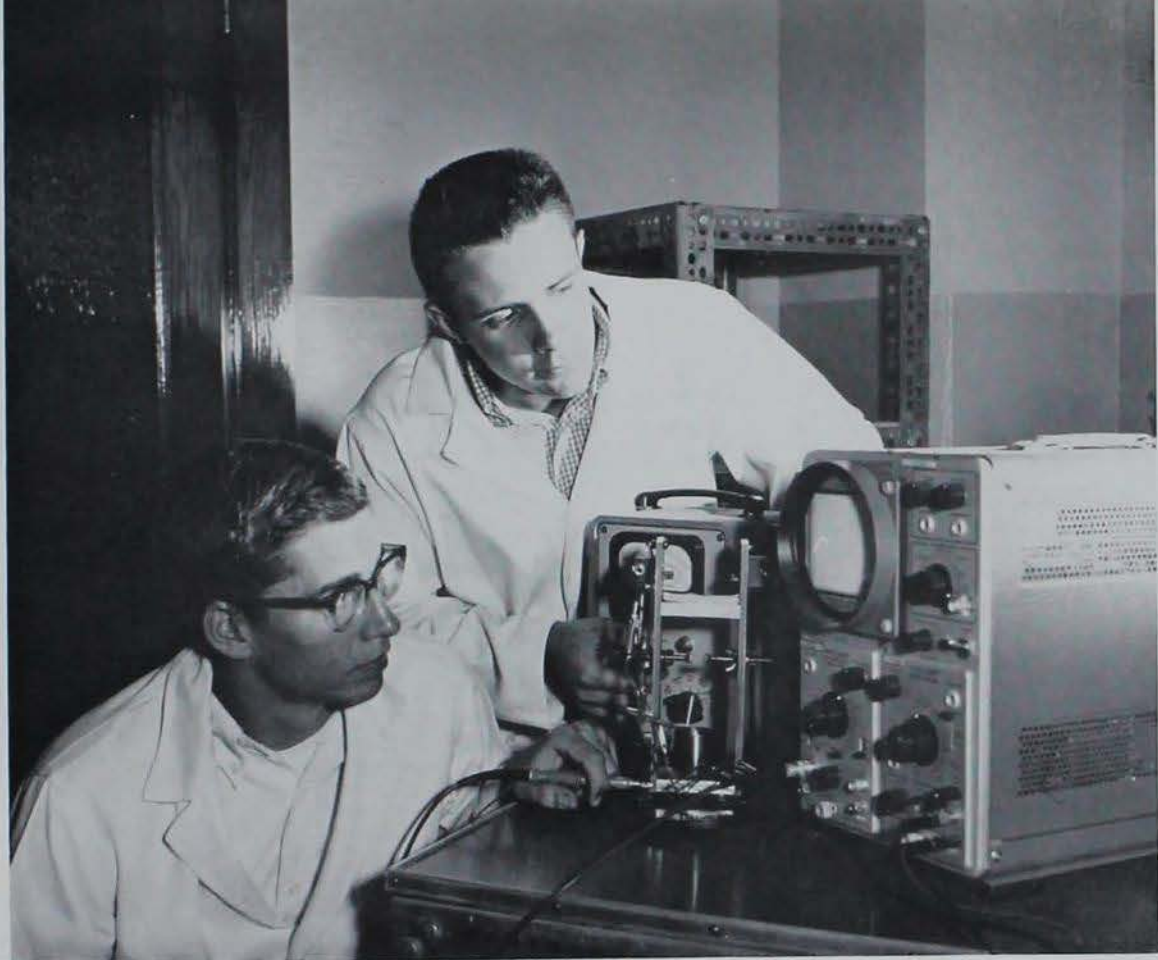

Researchers check out an oscilloscope for accuracy.

Eight Patents Received as Result of Research

How does a rat react to a hypo? Researchers find out.



Most of the faculty members and graduate students at Iowa State are actively engaged in research. Their research ranges from the field of food processing to electronic equipment. After many years of work the researchers had 37 disclosures this year. Disclosures are the first step to a patent. Within the next 3 years the department hopes to have 30 patents from these disclosures. This year twenty-three applications for patents were made. Of these eight were received. The most outstanding ones are a respiratory augmentor and a new process for the production of sulphur from calcium sulphate. The latter is extremely important because of the scarcity of sulphur on the world market in the past year. The main portion of the approximately 27 million dollars allotted for research this year was granted to the University by the federal government. The rest is acquired from patent royalties.

University Extension Establishes Four New Area Offices



Extension workers contact farmers in many ways including large gathering for the purpose of demonstration.

In its second year since reorganization, University Extension is progressing well in its installation of new area offices. In addition to the three offices established last year, four more have been added toward the final goal of twelve. This year area offices have been set up in Mason City, Fort Dodge, Creston, and Council Bluffs.

Under director Dean Marvin Anderson, University Extension extends its resources to the people of Iowa. The divisions of the program include the Cooperative Extension, working in agriculture and home economics, the Engineering Extension, the Center for Industrial Research and Service, and the short course program.



A few more shovels and they will have a perfect block of mud.



Extensions workers help farmers build unusual structures.

Technical Institute Trains Specialists in Practical Application

The technician is the specialist in carrying out the practical and technical details of a job. A graduate of one of the two-year programs in the Technical Institute receives a diploma as an Associate in Applied Science. These programs include technical agriculture, engineering technology and food service management. Technologists in agriculture work in farm related businesses and industries. Engineering technologists assist and supplement the work of engineers in the chemical, construction, electronics, and mechanical fields.

With increasing population, many opportunities are opened up in food service management, such as the need for trained personnel in restaurants and hotel operation, schools and universities, hospitals, and government institutions.



No, it isn't the Fourth of July.

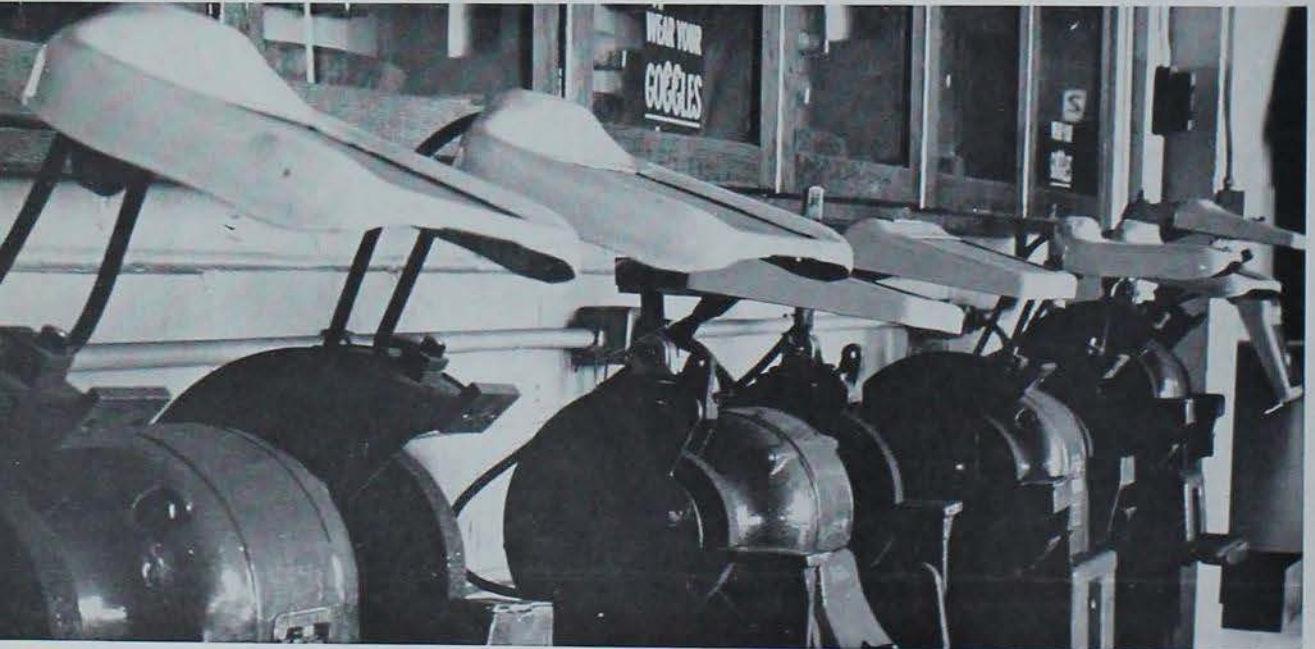

Part of the equipment of the Tech Institute is the grinders. You can demolish just about anything in it.



These are some of the many men seen running around campus with their little poles; no, they aren't pole vaulters.



Engine parts are often taken apart by the technicians. Some are even put back together again.

EDITORIAL STAFF

<i>Editor-in-Chief</i>	GARY HODSON
<i>Managing Editor</i>	JAN FABER
<i>Layout Editor</i>	MARTY CARR
<i>Copy Editors</i>	DIANNA STROCK JUDY JAHNKE
<i>Managing Editor—Photography</i>	JOIE WINTER
<i>Head Photographer</i>	STUART BELL
<i>Residence Editor</i>	JAN FABER
<i>Academics Editor</i>	LYNN STAPLETON
<i>Activities Editors</i>	CHERYL STANLEY LUCIA WILMOTH
<i>Seniors Editors</i>	AUDREY JOHNSON DIANE DONNER
<i>Sports Editor</i>	JOHN ARNEY
<i>Index Editor</i>	KATHY EMMERT
<i>Art Editor</i>	TOM GROTH

BUSINESS STAFF

<i>Business Manager</i>	DON HANSON
<i>Asst. Business Manager</i>	RICHARD JOHNSON

PHOTO CREDITS

Andrews, Ron: 18
 Arendts, Andra: 20
 Bell, Stuart: 3, 4, 8, 9, 15, 16, 18, 25, 31,
 32, 33, 38, 43, 44, 46, 49, 73, 74, 75, 83,
 86, 87, 88, 89, 91, 94, 95, 96, 97, 98, 99,
 100, 108, 109, 111, 112, 113, 145, 151, 152,
 158, 159, 162, 171, 172, 173, 175, 176, 177,
 180, 181, 182, 183, 184, 185, 186, 187, 188,
 189, 190, 191, 192, 193, 194, 195, 196, 197,
 198, 199, 200, 201, 202, 203, 204, 205, 206,
 207, 208, 209, 212, 213, 214, 215, 216, 217,
 219, 220, 221, 222, 223, 224, 225, 228, 229,
 230, 231, 232, 233, 234, 235, 236, 237, 238,
 239, 245, 247, 248, 292, 293, 295, 322, 364,
 365, 367, 370, 373, 378, 379, 383, 390, 392,
 394, 407, 411, 412, 413, 414, 416, 419, 422,
 434, 460, 464, 470, 478, 479
 Bremer, Klaus: 12
 Cargill, Phil: 28
 Carner, Eric: 407, 409
 Christensen, Wayne: 134
 Clifton, Carol: 37
 DeHann, Michael: 94
 Enley, George: 135, 148, 384, 385, 423, 424,
 494

Erisman, Al: 62, 114, 115, 116, 117, 118, 119,
 120, 121, 122, 123, 124, 125, 126, 127, 129,
 130, 131, 140, 141, 143, 146, 148, 154, 155,
 369, 456
 Foster, Loda: 36
 From, Tom: 37
 Funkhauser, Ron: 15
 Haltgren, J. P.: 148
 Hanson, Gordon: 151
 Harper, Bonnie: 157
 Hodson, Gary: 2, 12, 22, 24, 57, 153, 166, 170
 Hoff, Dean: 10
 Klein, Jeff: 6
 Koehler, Dave: 137
 Lee, Dick: 26
 Lee, Rick: 148
 Leoni, Juan: 4
 Leu, Jon: 73, 81, 213, 244, 249, 294, 322,
 355, 356, 357, 358, 360, 361, 362, 363, 399,
 400, 415, 430, 448, 450, 452, 453, 488, 498,
 589
 Liffa, Mary Lou: 22
 Luchsinger, Richard: 11, 44
 Luenberger, Jim: 17, 19, 21, 27, 34, 45, 45,
 133, 134, 135, 138, 139, 457, 467

Matke, Loren: 29
 McLead, Howard: 32, 243
 Miller, Al: 10, 17, 20, 23, 29, 30, 33, 34, 40,
 50, 52, 53, 55, 56, 58, 60, 61, 65, 66, 67,
 68, 77, 240, 241, 247, 291, 423, 424, 427,
 428
 Nelson, Alan: 6, 10, 143
 Pearsall, Bryce: 15
 Pendry, Steve: 18
 Pohl, Dick: 26
 Rohlf, Phyllis: 24, 64, 244, 248, 249, 355, 386,
 387, 388, 389, 457
 Ryan, Steve: 19
 Shunter, Robert: 352, 353
 Smith, Barb: 14
 Stookey, Larry: 1, 9, 12, 29, 41, 77, 80, 107,
 108, 141, 163, 164, 165, 169, 173, 178, 210,
 211, 375, 376, 377, 386, 391, 396, 398, 443,
 444, 445, 446, 478, 479, 483, 486, 487
 Uyum, Nazmi: 1, 13, 23, 35, 38, 39, 46, 48,
 51, 54, 55, 59, 61, 62, 63, 65, 68, 69, 72,
 76, 97, 90, 156, 157, 147, 153, 156, 167,
 168, 170, 172, 175, 246, 368, 373, 436
 Weller, Fred: 7
 Wigg, Kent: 154, 155

ACKNOWLEDGEMENTS

Mr. William E. Holmes and Mr. Robert A. Schwartz and their fine staff
 at the University Press
 Mr. Bob Johnson, editorial advisor
 Mr. Bob Greenlee, business advisor
 Mr. Don Adams of S. K. Smith Cover Co.
 Mr. R. C. Walker and Miss Susan Baker of Southwestern Engraving Co.

Delma Studios of New York
 Engravings by Southwestern Engraving Company, Tulsa, Oklahoma
 Printing by Iowa State University Press, Ames, Iowa
 Cover by S. K. Smith Company, Chicago, Illinois
 Binding by National Bookbinding Company, Stevens Point, Wisconsin

INDEX

- Aasen, Roy Vernon 235
 Abbas, Kenneth D. 320
 Abbey, Duane Lennis, 334, 437
 Abbott, Michelle, 255
 Abbott, David Charles, 208
 Abbott, Robert James, 210
 Abbott, Wilton Robert, 342
 Abel, Lyle Gene, 297
 Abrahamson, James Ward, 122, 223
 Abramsohn, Dennis A., 314, 372
 Abramsohn, Diane E., 178
 Abramsholtz, Russell H., 257
Acces, 176
 Accola, John Val, 222
 Achenbaugh, Dennis A., 408
 Achterhof, Mary Ellen, 264
 Ackermann, Alan Hugo, 438
 Ackerson, Dennis Hugh, 335
 Adam, David Thomas, 342
 Adam, Patricia Rebecca, 254
 Adams, C. Hess, 205
 Adams, Donald Lloyd, 304
 Adams, Gary Michael, 330
 Adams, Jerry Rodney, 435
 Adams, John Charles, 332
 Adams, John Richard, 317
 Adams, Ned J., 334
 Adams, Patricia Ann, 273
 Adams, Yvonne, 468
 Addington, John Robert, 232
 Addison, Michael Casey, 211
Adelante, 178
 Adler, Dennis, 222
 Adler, Bonnie Lynn, 283
 Adolphs, Carolyn J., 261
 Adrian, James Mark, 437, 438
 Adfah, Steven Lynn, 193
 Agan, Peggy Lynn, 274
 Aggarwal, Bina, 273
 Agler, Larry Craig, 335, 372
Ag Business, 415
Ag Council, 416
Ag Education, 414
Ag Journalism, 414
Agriculturist Staff, 421
Agromony, 417
 Ahern, Susana Catherine, 256
 Ahrenholz, Russell H., 342
 Ahrenholz, James R., 415
 Ahrens, Donald, 413
 Ahrens, Larry David, 412
A I A, 433
A I C, 432
A I C R E, 433
A I I E, 434
 Akerberg, Lon Paul, 216
 Akerlund, Nels John, 206
 Akers, Charles E., 401
 Akesson, Richard Allan, 331
 Akon, John Charles, 315
 Akos, Robert E., 458
 Albanader, Gregory L., 311
 Albert, Daniel Housh, 228, 458
 Albers, Edward Eugene, 305, 419
 Albrecht, Marc C., 330
 Albrecht, Lois Ann, 458
 Albrecht, William G., 317
 Albricht, Vicki Lynne, 312
 Alden, John L., 308
 Aldrich, Sally A. Joiner, 171
 Aldrich, Wendell Terry, 425, 438
 Aldrich, Phyllis Jean, 253
 Alesch, Mary Frances, 278
 Alexander, Cynthia J., 273
 Alexander, Robert W., 238, 425
 Alford, Patricia G., 458
 Allen, Michael Curtis, 345
 Allen, Beverly K., 272
 Allen, Dale Merrill, 401
 Allen, James Howard, 175, 210
 Allen, James Irwin, 311
 Allen, James Myrvin, 301
 Allen, Lewis Warren, 215
 Allen, Margorie Rose, 461
 Allen, Martin Joseph, 323, 337
 Allen, Michael James, 438
 Allen, Roger Eugene, 452
 Allen, Stanley Doug, 424
 Allen, Thomas Webster, 223
 Alers, Ben J., 331
 Alley, Harry Miles, 147, 458
 Alley, Sherry Mills, 446
 Allison, Greg James, 240
 Alloway, Steven Lesley, 330
 Als, Don Bernard, 221
 Amical, Rita Kay, 259
 Amis, Richard J., 416, 418
 Alms, Sherry Kay, 258
 Aloia, Alvin Kam On, 485
Alpha Chi Omega, 161
Alpha Chi Rho, 180
Alpha Chi Sigma, 449
Alpha Delta Pi, 162
Alpha Gamma Delta, 163
Alpha Gamma Rho, 163
Alpha Kappa Phi, 449
Alpha Kappa Psi, 165
Alpha Kappa Lambda, 184
Alpha Sigma Phi, 184
Alpha Tau Omega, 168
Alpha Zeta, 420
 Alpers, Robert Charles, 190
 Altenhofen, Marsha L., 261
 Altenhofen, Sharon Kay, 250, 256
 Altierlich, Rob, 175
 Altshuler, Robert J., 237
 Altun, Robert Dean Jr., 298
 Altun, Thomas John, 119, 197
Alumni Hall, 352
 Alvarez, Efrain Jose, 425
 Alvine, Carl Eric, 345, 413
American Ceramic, 432
 Aronson, Alan Earl, 413
 Aron, Sigrid Lane, 259
 Aronson, Norman M., 343
 Aronson, Garland S., 343
 Aronson, Julie Marie, 290
 Aronoff, David Francis, 304
 Aronson, Vallicae, 161
 Aronoff, William Henry, 176, 425, 434
 Anders, Merle Marion, 330, 401, 413
 Anders, Verlyn Keith, 324, 332, 401
 Andersen, Alan L., 327, 471
 Andersen, Charles M., 312
 Andersen, David Allen, 234
 Andersen, Douglas R., 229
 Andersen, James Leon, 345
 Andersen, Joyce C., 258
 Andersen, Michael L., 225, 420
 Andersen, Richard E., 297
 Andersen, Roger Carl, 338
 Andersen, Ronald Edwin, 237
 Andersen, Ronald H., 210
 Andersen, Sharon C., 283
 Andersen, Andrea P., 458
 Andersen, Beverly J., 446
 Andersen, Bruce S., 222
 Andersen, Bryan Alan, 334
 Anderson, Carol Joyce, 251, 268
 Anderson, Carol Kay, 268
 Anderson, Craig Neil, 344
 Anderson, Dale Eugene, 133
 Anderson, David Albert, 329
 Anderson, David Bruce, 401
 Anderson, David Craig, 458
 Anderson, David F., 304, 473
 Anderson, Douglas Carl, 298
 Anderson, Edward H., 341, 415
 Anderson, Elaine E., 279
 Anderson, E. W., 237
 Anderson, G., 122
 Anderson, Gall Harriet, 166, 369, 380
 Anderson, Gary Lee, 343
 Anderson, Gerald Lynn, 205
 Anderson, Glennis Jean, 279
 Anderson, Gordon A., 330
 Anderson, James Dale, 470
 Anderson, James David, 347
 Anderson, James R., 194
 Anderson, Jane Allen, 163
 Anderson, John Bryce, 253
 Anderson, Jonathan D., 458
 Anderson, Julie Dyanne, 458
 Anderson, Karlston, 225
 Anderson, Leo Patrick, 309
 Anderson, Linda Fay, 239
 Anderson, Linda Jo, 253
 Anderson, Lucille Y., 170, 458
 Anderson, Lynn Alan, 190
 Anderson, Madeline Kay, 161
 Anderson, Marcia Jean, 277
 Anderson, Martha Rae, 280
 Anderson, Merlin Dubes, 337
 Anderson, Merrill I., 235
 Anderson, Michael D., 458, 477
 Anderson, Norman W., 241
 Anderson, Paula Jeanne, 392
 Anderson, Peter Kent, 235
 Anderson, Richard D., 346
 Anderson, Richard T., 433, 442
 Anderson, Ronald E., 423, 433
 Anderson, Russell H., 446
 Anderson, Sharon Lee, 258
 Anderson, Sheryl Lee, 446
 Anderson, Stanley T., 425, 442
 Anderson, Steven C., 201
 Anderson, Susan Elaine, 250
 Anderson, Susan Jean, 386
 Anderson, Susan Lee, 269
 Anderson, Thomas F., 433, 439
 Anderson, Thomas H., 319
 Anderson, Valrie Mae, 169
 Andes, William Ray, 234
 Andie, Colin James, 343
 Andrew, Sally Jo, 251, 272, 377
 Andrew, Denise E., 333
 Andrew, Lawrence E., 308
 Andrews, John Jordan, 111, 480, 483
 Andrews, Patricia Ann, 174, 475
 Andrews, Robin Paul, 425, 433
 Andrews, Terry Joe, 310
 Andrew, Vicki Estelle, 394
 Andre, Julia Mills, 340, 425
 Andre, Robert Jay, 343
 Andre, Robert J., 286
 Anfinson, Dennis M., 336
Angel Flight, 380
 Angell, William J., 188, 189
 Angerer, Lois Ann, 271
 Angus, Virginia Ann, 286, 366
 Anholt, Jolynn M., 254
 Anholt, Sharon Marie, 268
 Anliker, Dennis Mark, 192
 Annberg, August Lee, 204
 Anneberg, Paul David, 433
 Anthony, Wayne E., 333
 Antimuro, Anthony A., 353
 Anton, Judson Ray, 347
 Antos, George John, 458, 469
 Appeldorn, Thomas Axel, 339
 Applegate, Donald R., 339
 Applegate, William K., 158, 174, 203, 364, 401, 420
 Appell, Paul Quinten, 240, 401, 431
 Applegate, Arthur M., 189, 425, 431
 Applegate, Cynthia Ann, 256
 Applegate, Robert B., 188
 Arbuckle, Craig Steven, 182
 Arcieri, Robert Joseph, 442
 Arney, Barbara Sue, 169
 Arnes, Kay Marie, 264
 Armbricht, Allan Ray, 353, 414
 Armbricht, Paul James, 352, 370, 484
 Armstrong, Carol Anne, 388
 Armstrong, John Wayne, 200
 Armstrong, Marsha Ann, 477
 Armstrong, Ned Edwin, 136, 147, 458
 Armstrong, Ronald Neal, 239, 401, 407, 408
 Armstrong, William B., 209, 431
 Arney, Barbara Sue, 169
 Arney, John F., 228, 420
 Arney, Mitchell Dean, 336, 366
 Arney, Thomas Moberg, 145
Arnold Air Society, 380
 Arnold, Arlys Lea, 258
 Arnold, Richard Dean, 401
 Arnold, William Dean, 163, 366, 413
 Arnsburg, David S., 177
 Aronoff, Zena K., 458
 Arr, Lawrence Harry, 484
 Artherholt, Craig, 143
 Arthur, Mary Jean, 165
 Asby, Evan Eugene, 233
A S C E, 434
A S M E, 435
 Aschbrenner, David F., 333
 Aschevov, Trond, 425, 439
 Ashinger, Linda Joann, 167
 Ash, William Fred, 347, 425
 Ashbaugh, Jane Ann, 401, 411
 Ashbaugh, Patricia, 248
 Ashby, Joyce Neville, 446
 Ashland, Keith Albert, 458
 Ashland, Roger Charles, 119
 Ashworth, Janet Richard, 177
 Askeland, James P., 338
 Askof, Jimmy Leroy, 225
 Asmus, Everett Paul, 178
 Ashen, Craig Allen, 327
 Atwood, Phoebe Ellen, 171
 Auerbach, Richard A., 298
 Augustenst, Frank T., 136
 Augustine, Dennis C., 322
 Augustine, Mary Lee, 278
 Ault, Harold James, 425
 Aumann, Mildred B., 222
 Auslender, James Criss, 330
 Aust, Sara Beth, 170
 Austin, Judith Ann, 446
 Autes, David Eugene, 232
 Aves, Judy Ann, 446, 455
 Avgenakis, Michael N., 292, 330
 Ayala, Cheryl Lee, 269
A V M A, 484
A V M A Executive Council, 482
 Aves, Dennis Dale, 326
 Axelson, John Michael, 174, 800
 Axemar, Desanna Lynn, 251, 370
 Axson, James Raymond, 401
 Ayall, Del Roy, 332
Ayes House, 297
B
 Babcock, Gerald Mark, 314
 Babcock, Dennis Arthur, 235
 Babcock, Robert W., 321
 Babcock, Dennis A., 380
 Bach, Susan Mary, 163
 Bach, Susan Louise, 274
 Bachman, Robert Alan, 308
 Backus, Kenneth Dean, 232, 472
 Backus, Dale, 122
 Backs, Michael G., 377
 Back, Katherine Esther, 217
 Back, Chuck Robert, 434, 415
 Back, Dennis Gene, 354
 Back, Michael T., 128, 140, 147, 480
 Baderschneider, Earl R., 323, 345
 Badke, Patricia Lou, 327
 Baenziger, Maridith Ann, 425, 442
 Bagge, Mildred, 169
 Baher, Galen, 225
 Bahney, Linda Ruth, 269
 Bahrton, Damon Hage, 310
 Baichoo, Chandratta S., 412
 Baier, James Stuart, 225
 Bailey, Bruce Edward, 330
 Bailey Bryan Ware, 342
 Bailey Richard Willis, 333
 Bailey, Wayne C., 304
 Bain, Gary Martin, 341
 Baird, Joseph Robert, 337
 Baird, Richard Walter, 323, 337, 485
 Baird, William Neil, 207
 Baker, Barbara Jean, 259
 Baker, Barton Thomas, 232, 431
 Baker, D. L., 274
 Baker, Jack Gregory, 298
 Baker, James Rowland, 425
Baker House, 298
 Baker, John Earl, 312
 Baker, Kent Alfred, 321, 417
 Baker, Marbeth Ruth, 256
 Baker, Lowell Duane, 185
 Baker, Mark Alan, 458
 Baker, Mary Jane, 166
 Baker, Mary Jo, 254
 Baker, Paul Stanley, 345
 Baker, Paula Kay, 250
 Baker, Robert Dean, 157
 Baker, Ronald Milton, 384
 Baker, Ronald Ray, 484
 Baker, Suzanne R., 166, 380, 446
 Baldwin, Richard S. Jr., 323, 327, 401
 Baldwin, Robert Milton, 342
 Balser, Galen E., 334
 Balk, Mark Aloysius, 346
 Ball, Joseph Richard, 401
 Ballain, Marilyn Dean, 425
 Ballou, John Francis, 321
 Balmer, Cary David, 333
 Balmer, Roger William, 335, 440
 Balsiger, William Dean, 458, 469
 Balster, George L., 484
 Baltes Larry Leonard, 343
 Balus, Dennis A., 253
 Balz, Curt Couler, 229
 Balvanz, Bill Anthony, 313, 411
 Balvanz, Dennis Dale, 203
 Bancroft, T., 456
 Bandy, Dennis Wanless, 119
 Bane, Karen Kay, 161
 Banker, Bernard Blaine, 332
 Banks, Darrell Eugene, 465
 Bankston, Cathy Ann, 154
 Bankus, Dale Edward, 337, 415
 Banner, Mark Joseph, 234
 Banrick, Shirley Jo, 287
 Banrowetz, Glen Edward, 342, 388
 Banwart, Sidney C., 352, 413, 458, 474
 Banwart, Wayne Lee, 417
 Banyas, Daniel Joseph, 299
 Barber, James Stephen, 133
 Barber, Nancy Louise, 265
 Bard, Joe Marshall, 343
 Bard, Lea Ann, 225
 Barden, Ned Thorson, 458
 Barenbrugge, Mary C., 173, 367, 446
 Barfels, Janet Sue, 290
 Barquist, Linda L., 256
 Barger, Pamela Gay, 250, 252
 Barinaky Douglas Jay, 336
 Barkema, Norman Gene, 335
 Barker Douglas Alan, 204
 Barker, Mary Lynn, 170, 458
 Barker, Michael Dean, 346
 Barkhaus, Gary E., 339
 Barley, Corinne, 366
 Barnes, Barbara Obelber, 458
 Barnes, Jack Edward, 203
 Barnes, Linda Lee, 281
 Barnes, Michael Lee, 344
 Barnes, Robert Mary, 282
 Barnes, Thomas Leland, 119, 342
 Barnett Dean, 485
 Barnett, Elizabeth R., 254, 446
 Barr, Douglas Earl, 323, 340, 458, 469
 Barr, Robert C., 326
 Barr, Thomas F., 212
 Barrage, Jeanne Marie, 360
 Barratt, Mark Dennis, 203
 Barratt, Mary E., 168
 Barratt, Tom, 283
 Barron, Robert Jr., 276
 Barrow, Richard Talbot, 471
 Barry, James M., 445
 Barry, Phillip C., 212
 Barry, Tim Seward, 340
 Barz, Clifford Joseph, 216
 Barz, Charles A., 275
 Barz, Kenneth E., 128, 334, 480
 Bartels, Robert F., 296, 312, 401
 Bartel, Dale Robert, 328
 Bartel, Dean Irwin, 293, 323, 324, 343, 401
 Bartel, Richard E., 236
 Barthelemy, Kenneth L., 330
 Bartholomew, Craig W., 192
 Barz, James Nicholas, 321
 Barle, F., 456
 Bartlett, Jan E., 165
 Bartlett, Robert Paul, 326
 Bartlett, Steven James, 331
Barton Hall, 252
 Barscher, James Myron, 343
 Barwick, Steven James, 183, 417
 Barz, David Alan, 234
 Basart, Edwin Joel, 314
Basenell, 139
 Basener, Lawrence Ray, 140, 414
Basenell, 122
 Basenell, David Alfred, 219
 Bastow, Robert Keith, 486
 Bath, Gary Lee, 421, 458, 470
 Baty, Coriss Cecil, 187
 Batz, Ronald Aris, 485
 Bauch, Carl Jean, 275
 Bauder, Mary Ellen, 250, 278
 Bauder, Richard Scott, 222
 Bauds, Richard, 175
 Bauer, Jack Michael, 342
 Bauer, Sandra Lee, 280
 Bauer, William David, 438
 Baugh, Gene Wayne, 330
 Baugh, Richard James, 320
 Baughman, Tom, 326
 Baugus, Kathryn Diane, 252
 Baule, David Kenneth, 342, 458
 Baumann, Donald Everett, 334, 415
 Baumann, Richard D., 316
 Baumert, Gregory Lynn, 332
 Baumler, James Carl, 347, 413
 Baumler, Mary Jane, 261
 Baurhuyt, Robert C., 458
 Bavender, King Ray, 233
 Bavou, Debbie E., 267
 Baxter, Brian Lee, 228
 Baxter, Dan Whitney, 166
 Baxter, John Harold, 343
 Bay, Frances Carolyn, 283
 Bayers, James Arthur, 219
 Bayless, Joyce Ellen, 253, 366
 Baynes, Michael W., 425, 474
 Bazata, Marianne, 267
 Bazata, Glen T., 318
 Beach, David Patrick, 436
Beacons, 251
 Beadell, Stephen Jay, 326
 Beadleson, Beth Lynn, 283
 Beaman, Steve Lee, 259
 Bean, Brent M., 206
 Bean, Kristi Sue, 288
 Bean, Michael Jan, 326
 Bear S., 196
 Beard, David Ray, 194, 472
 Beard, William E., 293
 Beardmore, Robert Earl, 310, 408
 Beard, Dennis Michael, 345, 458, 469
 Beary, Joseph Edward, 343
 Beary, Rita E., 272, 366
 Beasley, James L., 293
 Beatty, Robert John, 304
 Beatty, Becky Sue, 446
 Beatty, Charles T., 303, 393
 Beatty, Dwayne Allen, 485
 Beatty, Jon Pat, 224
 Beaver, James L., 315
 Beavers, Alan Glenn, 174, 214
 Beavers, Carol Louise, 172
 Bechtel, Donald Bruce, 297
 Beck, James Allen, 458, 472
 Beck, Jerry Carl, 220
 Beck, Martha Annette, 256
 Becker, Harvey E., 217, 76
 Becker, William Paul, 315
 Beckoff, Richard T., 438
 Beckman, William Roger, 209
 Beckwith, Mark Alan, 306
 Becvar, Richard J., 326
 Beda, Michael Francis, 192
 Beddall, John Harvey, 209
 Beddall, Jack, 208
 Beebe, Bruce Leland, 183
 Beebe, David Verne, 300
 Beebe, Kent Lee, 311
 Beebe, Donald Tyler, 342
 Beebe, Perry H. III, 302, 306, 415
 Becken, James Edward, 308, 413
 Beer, Martin T. Jr., 240
 Beerman, Bruce Baxter, 233
 Beerman, Constance E., 277, 364
 Beermann, Donald H., 190
 Beerman, Ronald W., 334
 Beer, William David, 323, 342, 435
 Beer, Lester, Larry Arnold, 321
 Beer, Charles V., 168
 Beekie, James Gordon, 219, 448, 454

Behnkendorf, Robert J. 326
 Behr, Theodore E. 169
 Behrendsen, Dennis C. 435
 Behrens, Alan Michael, 334
 Behrens, Ervin L. 308
 Beine, Lee Walker, 180
 Belgrave, John Berkeley, 164, 484
 Belknap, Dr. Ann, 259
 Bell, Alice Jean, 458
 Bell, Ann, 458
 Bell, Armetie Louise, 279
 Bell, Charles Walter, 334
 Bell, Edith Ann, 269, 471
 Bell, Harris Turner, 281, 458
 Bell, Larry Lee, 205
 Bell, Mildred E., 287
 Bell, Sandra Sue, 468
 Bell, Thomas James, 324
 Bell, Walter Fulghum, 237
 Bell, William Thomas, 342
 Bellamy, Gretz, 219
 Bellinger, Michael C., 216
 Bellinghausen, Thomas, 334
 Belton, Howard Frank, 219
 Belluzzi, Joyanne P., 165, 380
 Bell, Thomas J., 341
 Belong, Benjamin, III, 312
 Belzer, Gary Clifford, 207, 401
 Ben Franklin Kwak, 319
 Benda, Jo Ann, 255
 Benda, John Michael, 144
 Benda, Tom Wesley, 144
 Bender, Daniel Dean, 345
 Bender, David Lee, 330
 Beneke, Alan D., 321
 Bendig, Paul Allen, 344
 Bendixen, Gregory D., 183, 486
 Bendixen, Jo Francis, 414
 Benedict, Morgan Dean, 236, 458
 Benedict, Thomas Glenn, 337, 458, 477
 Beneke, Loren Henry, 438
 Bengston, Mary Ann, 258
 Benish, Thomas Edward, 192
 Benjamin, Roger, 254
 Benki, Albert, 190
 Benna, Dennis Vincent, 411
 Bennert, Edward N., 193
 Bennett, Franklin L., 340
Bennett House, 326
 Bennett, Norman Clyde, 412
 Bennett, Stephen E., 333
 Bennett, Stephen W., 337
 Bennett, Thomas Joe, 204
 Bennowitz, Hans J., 190
 Benning, Alan Eugene, 136
 Benning Carl Dale, 341, 458
 Benoit, Martha Lee, 165
 Bensen, Elizabeth J., 252, 348
 Benson, Frederick E., 345
 Benson, Jack Carleton, 192
 Benson, James Delford, 192
 Benson, Robert, 112
 Benson, Robert Winston, 192, 193
 Bentz, Glen Richard, 327
 Bentz, John Hoge, 310, 372
 Benz, Bradford L., 201, 420
 Berd, Joann Louise, 448
 Berends, Dennis Duane, 182, 401, 407, 410
 Berford, Bruce B., 228
 Berg, James L., 458
 Berg, Stephanie Lynnea, 269
 Berger, Steven Dean, 40, 199
 Bergeson, David Lynn, 316
 Bergman, Mary Kathryn, 278, 368
Bergman House, 498
 Bergman, Patrick John, 300
 Bergman, Robert David, 225
 Bergquist, Basil H., 183, 401, 408
 Bergsma, Linda Dee, 168, 369
 Bergstrom, Thomas, 158
 Bergstrom, Barbara Jean, 158, 171, 446
 Bergstrom, Robert D., 202, 415
 Bergstrom, Richard L., 226
 Bergstrom, Thomas Neal, 221, 458
 Berkland, Diana L., 351, 371, 446
 Berkland, James L., 341
 Berkland, Lyndon Keith, 178
 Berkland, Robert Oscar, 240
 Berkler, John D. Jr., 401
 Bern, Judith A., 477
 Bernard, David R., 310
 Berndt, Gail Ann, 162
 Berndt, Michael F., 316
 Bernhardt, Douglas L., 233
 Berns, Richard J., 401
 Bernston, Eugene L., 318
 Berquist, Basil, 197
 Berrington, John Kent, 458
 Berrington, Robert R., 119
 Berry, Craig J., 335
 Berry, Dennis Lee, 338
 Berry, Donald LeRoy, 401
 Berry, James Alan, 334
 Berry, Kent Douglas, 300
 Berry, Patricia Ann, 261
 Berry, Stephen Kent, 328
 Berry, Susan Marie, 266, 446
 Berry, John Sheldon, 401
 Bertelsen, Jeffrey A., 334
 Bertsch, Robert F., Jr., 425
 Beschorn, Leo F., 312
 Beske, Wayne Elford, 119
 Best, Diane Claire, 273
 Best, Patricia Sue, 183, 380
 Bestick, Richard James, 198
Beta Sigma Psi, 190
 Beto House, 192
 Betcher, Juleane Ann, 392
 Betten, Roger Wayne, 341
 Bettin, William John, 319
 Bettis, Lloyd Anderson, 202, 417
 Betts, Lynn Arnold, 337, 417
 Betts, Ronald Eugene, 346
 Betz, Kathleen Marian, 272
 Beyda, John M., 347
 Beuter, Barry Lee, 438
 Bevil, Jerry Donald, 352, 458
 Beving, Rex Jonathan, 204
 Beyeler, Kerry E., 425
 Beyer, Craig Roy, 341
Beyer House, 326
 Beyer, Jim Earl, 334
 Beyer, William Joseph, 298
 Bezick, Thomas M., 217
 Bickel, Bob Philip, 327, 381
 Bickers, Barbara L., 285
 Bickley, Corine Anna, 173
 Biddle, Donna Marlene, 261
 Bigg, Kevin William, 219
 Biggs, Rodney George, 313
 Bier, Jerilyn Fay, 163
 Bier, Susan Penelope, 446
 Bierbaum, Jerry, 304
 Bierbaum, Kris Arthur, 195, 441
 Bierkamp, Robert G., 329
 Bierstedt, Lynn Ray, 401
 Biggs, Russell Morgan, 205
 Billick Bruce E., 414
 Billings, Jack Allen, 206, 458
 Bills, Merrilyn, 168
 Bilycau, Steven James, 330, 380
 Binder, Randy Alan, 236
 Binder, Steven Lee, 336, 415
 Bingaman, James Alan, 312
 Bingaman, Philip Ray, 347
 Binko, David William, 341, 425
 Binney, David J., 298
 Binoni, Rodrick Kerry, 345
 Birch, William Ann, 167, 446
Birch Hall, 254
 Birchmier, Wayne D., 401
 Birdsall, Suzanne C., 171, 380
 Birby, Marvin, 209
 Birge, John Richmond, 175, 221
 Birge, Thomas, 312
 Birkenbuhl, Ricky R., 413
 Birker, Kenneth C., 341
 Birkland, John R., 319
 Birkland, Mary Ellen, 288
 Birney, David James, 413
 Birney, Richard Alan, 222
 Bishop, Jimmy Raymond, 458
 Bishop, Larry Alvan, 458
 Bissell, Roger Eldon, 297, 372
 Bittner, Larry Lee, 315
 Bixby, Kenneth P., 119, 147, 340
 Bjork, Robert Eugene, 185
 Bjorholm, Lois Ann, 258
 Bjornsteb, Richard L., 319
 Black, Frank Dwayne, 342, 458
 Black, H. M., 442
 Black, James Robert, 219, 434
 Black, Paul Eugene, 205
 Black, Richard A., 145, 228, 458
 Blackburn, Karen Marie, 458
 Blackburn, William R., 319
 Blahagen, Bonnie E., 289
 Blahavietz, Jeanne A., 286, 366
 Blahnik, Corly Jeanne, 171, 446
 Blahnik, Richard C., Jr., 329, 381
 Blain, James Thomas, 313
 Blaine, Kenneth S., 180
 Blair, Sandra Kay, 446
 Blair, Timothe Charles, 304
 Blakesley, Merrill F., 438
 Blanchet, Leon Joseph, 333
 Blanchfield, Roger Lee, 353, 401
 Blanford, Susan Aileen, 284
 Blasberg, Dennis Lee, 304
 Blaser, Gail Louise, 165, 251, 257, 464
 Blasius, Diane M., 162
 Blaskovich, David D., 352, 458
 Blaskovich, Gabriel J., 353
 Blaskovich, Tom M., 235, 380
 Blaskovich, Velda M., 256
 Blain, Aaron Alfonso, 341, 401
 Blatler, Krista L., 281
 Blaylock, Randy Leon, 298, 486
 Blazanin, Michael C., 133
 Bleeker, Ronald Kay, 189
 Blek, Steve J., 237
 Blienderman, Donald J., 201
 Blinks, Thomas Alan, 321
 Bliss, David Joseph, 311
 Bliss, Donald Kenneth, 297
 Bliss, William Michael, 119, 222
Block and Bridle, 400
 Block, Joyce Ann, 446
 Block, Pamela Jo, 165, 259
 Block, Robert Raymond, 343
 Block, Terry Lee, 266
 Blom, Lyle David, 413, 416
 Blom, Steve Garfield, 344
 Blome, Michael David, 344, 408
 Bloomgren, Kristina L., 285
 Bloom, Kent Duane, 111, 314
 Bloom, Timothy Dwight, 321
 Bloomquist, Douglas A., 343
 Blom, Jone J., 277
 Bloomquist, Wayne, 211
 Bloodick, William J. Jr., 335
 Boylan, B. R., 442
 Blow, Susan Lynn, 168
 Bluhang, James F., 304
 Blom, Lyle, 401
 Blumkamp, Russell G., 238, 404
 Blumenschein, Susan E., 173, 290
 Blumstahl, John Patrick, 175, 233
 Blumstahl, Marjorie Lee, 169, 475
 Blunk, Nancy Lou, 277
 Blunck, Ronald Gene, 189
 Blunk, David Lee, 329
 Blunt, Christine M., 230
 Blythe, Julia Ella, 376
 Boal, Douglas L., 342
 Boarman, Jack Owen, 207
 Boasi, W. E., 442
 Bocher, Mark Martho, 284
 Bodenheimer, Thomas W., 345
 Bodotzer, Michael J., 233
 Boeck, Dennis Virgil, 339
 Boege, Darrell Dean, 417
 Boege, Timothy James, 309
 Boecker, Claudia Anne, 185
 Boechner, James H., 177
 Boehne, Mary Caroline, 111, 167, 445, 455, 475
 Boeke, Azalea, 166
 Boekelman, Michael T., 303
 Boechter, Darrell Kay, 465
 Boettger, Robert W., 202
 Bozay, Alan Ross, 333
 Bogay, Robert Roy, 484
 Bogle, Barbara Anne, 110, 162
 Bogue, William Herbert, 421
 Bohnack, Robert John, 318
 Bohan, Thomas E., 425
 Bohling, Alfred C., Jr., 420
 Bohlen, Joyce Mary, 458
 Hohrbach, Barbara, 267
 Bokelman, Henry Lyle, 326
 Boland, John Edward, 372
 Boland, Paul Lee, 250, 252
 Boley, Terry Lee, 303, 415
 Boling, Jane Carol, 171, 380, 458
 Boltner, Barbara Ann, 173
 Boliver, Gail Eldred, 342
 Bolter, Craig Wesley, 119
 Bolter, Richard Allen, 327
 Bolter, Thomas R., 319
 Bolter, Thomas Roy, 341
 Bolthofer, Donna, 458
 Bolton, Clark Mead, 425, 433, 469
 Bolte, Dan Carl, 139, 147, 232, 474
 Bolton, Raymond Earl, 319
 Bolton, William D., Jr., 133, 147, 369, 474
 Bolton, William D., 232, 458, 475
Bomb, 356
 Bonath, Keane Alan, 235
 Bondens, Mrs., 188
 Boner, Robert Joseph, 326
 Bonner, John Milton, 401
 Bonner, Richard, 208, 458
 Bonse, Marvin E., 306
 Bonvitz, Justina Irene, 265
 Book, Loren Gail, 401, 407, 408
 Book, Ruth Horine, 458
 Boons, Judy Jay, 201, 395
 Boon, Christine Ann, 275
 Booth, Richard Fred III, 304
 Booth, David Floyd, 335
 Booth, Marya Lee, 281
 Borcherding, Donald R., 425
 Borchers, Rochelle Ann, 279
 Borden, Charles W., 189
 Borswell, Richard G., 224
 Borcherding, Donald, 324, 330, 434
 Borcherding, Marsh E., 258
 Borge, Paul Daniel Jr., 205, 367, 423, 431, 432, 440, 442
 Borlin, Jordan, 416
 Borlin, Wesley Edward, 206
 Bornmueller, Alan O., 218
 Borton, Judy Mae, 290
 Bors, Donald D., 401, 417
 Borst, Diana, 270, 366
 Borstevic, Catherine, 252
 Bortner, James Greiner, 298
 Boswell, Harold Clark, 136, 147, 232
 Boswell, Randall LeRoy, 306
 Bosworth, Kathy C., 279
 Bosworth, Stewart John, 199
Botany Club, 470
 Bots, Diane J., 251, 259, 446
 Bouska, Gary Lester, 317
 Bowden, Margaret S., 266
 Bowdre, Therese Ann, 264
 Bowen, Diane Marie, 167, 446
 Bowen, Duane Allen, 334
 Bowen, John Charles, 214
 Bower, Margene Kay, 271
 Bower, Robert Keith, 339
 Bower, Roger Keith, 393
 Bowers, Donald Alan, 425, 433
 Bowers, Larry Bruce, 332
 Bown, James Charles, 345
 Bowlsby, Jacquelyn Lee, 287
 Bowman, David Leigh, 190
 Boxwell, Donald A., 425, 432
 Boxwell, Donald A., 425, 432
 Boyce, Elizabeth C., 165
 Boyce, Stephen Paul, 333
 Boyd, Douglas James, 299
Boyd House, 299
 Boyd, Christine Jo, 261
 Boyer, Kristine M., 286
 Boylan, D. B., 442
 Boylan, Joyce Arlene, 290
 Boyle, Patricia Ann, 263
 Boyson, Glenda Hazel, 287, 366
 Boyum, David M., 455
 Brackman, August W., 293, 297
 Brackleyberg, Fred O., 408
 Bradford, Dennis E., 221
 Bradford, Randall V., 304
 Bradford, Robert E., 343
 Bradley, Alan C., 393
 Bradley, Dennis M., 302
 Brady, James Allen, 201
 Brade, Patricia Ann, 446
 Braley, David Merrill, 311
 Braley, Susan Elaine, 257
 Bramblett, Beryl Ellen, 235
 Brand, Mary Ann, 298, 411
 Brand, Thomas Eugene, 431
 Brandau, Jonathan W., 306
 Brandenburg, Eric J., 197, 469
 Brandenburg, Michael G., 237
 Brandrup, Henrietta, 170
 Brandt, Claudia Anne, 258
 Brandt, Gary Emil, 329
Brand House, 288
 Brandt, Joan Marie, 254, 446
 Brandt, Marjorie Ann, 237
 Brandt, Russell C., 237
 Brandt, Thomas Lynn, 303
 Brandt, William L., 324, 345
 Brannaman, Roger C., 312, 334
 Brannan, Helen Elaine, 264
 Branson, Kristi J., 254
 Brasch, Janice Ann, 255, 446
 Brasch, Jennifer Lea, 268
 Brasch, James Lee, 268
 Braunman, Kenneth W., 140, 147, 239
 Bravard, Darlene S., 265
 Braxvort, Larry G., 353
 Brayman, John Robert, 330
 Brazzle, William L., 302
 Breckenfelder, Jane L., 160, 168, 372, 475
 Bredahl, Clark Edwin, 303
 Bredall, Steven Roger, 222
 Bredensteiner, Gary L., 401
 Brehm, John Stephen, 300
 Breibach, Dennis, 253
 Bretwieser, Wayne R., 236
 Brekken, Roger Allen, 132
 Bremer, Kenneth L., 401, 408
 Brennan, Dean Paul, 345
 Brewer, Bruce Albert, 414
 Brew, Patricia Jean, 181
 Brewbaker, William Roy, 338
 Brewer, Ardeis Ann, 259
 Brewer, James, 433
 Brewer, Robert George, 437
 Brewer, Sue Ann, 257, 290
 Brewer, Thomas Robert, 347
 Brewer, Wilma, 445
 Brich, Frederick J., 302
 Bricker, Denise Irene, 162
 Bricker, Terry John, 335
 Bride, Ronald Dean, 342
 Brinded, Miklos, 207
 Brigs, Dennis J., 401, 417, 476
 Brigs, Janet Lou, 289
 Briggs, Gregory Alan, 401
 Briggs, Gregory Alan, 210
 Bright, Theodore Perry, 331
 Brimley, John Louis, 338
 Brindle, John T., 178, 380, 458
 Brinegar, David J., 306
 Bringolf, Robert Clair, 329, 384
 Brink, Gail Anne, 258
 Brink, James J., 330, 407, 410
 Brink, John Paul, 306
 Brink, Nancy Louise, 230, 287
 Brinker, James P., 179, 458
 Brinkert, Roger W., 298
 Brinkman, Dennis D., 182, 401, 413
 Brinkman, Douglas G., 182
 Brinkman, Linda A., 251, 278
 Brinkman, Marshall A., 303, 420
 Brinning, William Lee, 339
 Bristol, John Edward, 301
 Britton, Barbara Ann, 166
 Britt, James Paul, 216
 Britton, Linda, 266, 353
 Britten, Priscilla I., 278
 Broad, Jim Charles, 335
 Broad, Michael R., 321
 Broadston, Gary Gene, 430
 Brodt, Bruce A., 433
 Brockle, Helen Ruth, 262
 Brockman, Brenda A., 265
 Brockman, Jerry Dee, 331
 Brodt, Bruce Allen, 425, 442
 Brogan, Barbara Ann, 166
 Brohier, Marlene Kay, 167
 Bronks, Barbara Jo, 273
 Brooks, Linda June, 274
 Brooks, Prentice E., 468
 Brooks, Robert James, 310
 Brooks, Wheeler David, 183
 Brost, Rosalie Marie, 431
 Brost, Ronald E., 306
 Brouillette, Robert W., 119
 Broussard, Phillip M., 195
 Browner, Dennis Arvin, 308
 Brower, Jon Wesley, 184
 Brower, Stanley Dean, 347
 Brower, Andrew Joseph, 459
 Brown, Ann Linnea, 279
 Brown, Carole C., 288
 Brown, Dale Edward, 342
 Brown, Daniel F., 312
 Brown, David Alvin, 312
 Brown, David Wayne, 235
 Brown, Deborah De, 165, 283
 Brown, Dennis H., 143, 421
 Brown, Dennis LeRoy, 346
 Brown, Donald W., Jr., 459
 Brown, Douglas J., 319, 393, 425
 Brown, Douglas Paul, 330
 Brown, Frank Alden, 459
Brown House, 327
 Brown, James Donald, 338
 Brown, James H., 425, 437, 438
 Brown, Jane Colby, 169
 Brown, Jane Leigh, 281
 Brown, Judith Elaine, 446
 Brown, Judy Anderson, 446
 Brown, Mark Q., 330, 401, 413
 Brown, Leanne Carol, 288
 Brown, Linda Kay, 286
 Brown, Lynn Edward, 296, 312
 Brown, Marcia Ann, 170
 Brown, Marilyn Jean, 446
 Brown, Mark Q., 330, 401, 413
 Brown, Michael Justin, 480, 483
 Brown, Michael L., 216
 Brown, Michael Lee, 208
 Brown, Michael Leon, 226
 Brown, Roger Mosher, 178
 Brown, Sally A., 273, 407, 446
 Brown, Susan Louise, 160, 161
 Brown, Terry Lee, 330
 Brown, Terry Lee, 298
 Brown, Wendel Glen, 432
 Brown, Dorothy, 176
 Brownlee, Kathryn Sue, 173
 Brown, Michael, 161, 167
 Bruce, Janis Barbara, 161
 Bruce, Panella Jean, 282
 Bruce, Ruth, 161
 Bruce-Dick, Bernice C., 446
 Bruck, William R., 353
 Bruene, Denise Ann, 171
 Brueven, Lawrence Jr., 331
 Bruggeman, Gerald F., 341
 Brumbaugh, Alan J., 293, 342
 Brumbaugh, Edgar A., 295, 312, 432
 Brumm, Kerin Merle, 298
 Brumm, Michael, 298
 Brummett, Robert Paul, 408
 Bruner, Jane Ann, 254
 Brunow, Bruce Edward, 185
 Bruns, Robert D., 122, 446, 454
 Bruns, Steven Robert, 214
 Brunsold, Nancy Mae, 254
 Brunsvoort, Larry Gene, 305
 Brustek, Frances C., 271, 446
 Bryan, David Jon, 411
 Bryan, E. Elizabeth, 162, 393, 446
 Bryan, Mike Alan, 411
 Bryant, Dennis W., 401, 417
 Bryant, Sandra Kay, 161
 Bryant, Steven Eugene, 201
 Brzezinski, Frank T., 347
 Buscho, Dennis Eugene, 200, 419
 Bobotitz, Julie E., 277
 Buchert, Rosine, 168
 Bucher, Keith R., 425, 342, 366
 Buchmann, Richard Hugh, 335
 Buck, Charles Paul, 331
 Buck, Gary Bruce, 319
 Buck, Janice Ellen, 167
 Buck, Maxine, 167
 Buckalo, Marilyn M., 181, 166
 Buckingham, Jayne M., 264
 Budee, Lawrence W., 304, 372
 Buehler, Benjamin C., 349, 401, 413
 Buehler, Flora Lynn, 167, 446
 Buehler, Barry John, 302
 Buenger, Richard L., 334
 Buettner, DeWayne A., 310, 408
 Buffington, Diane Kay, 280
 Buffington, Roger Lane, 352
 Bugh, Glenn Richard, 337
 Buhar, Glyn Douglas, 304
 Buhr, Sharon Kay, 267
 Buhr, Harry John Jr., 347, 413
 Buin, John Richard, 305
 Buitenwerf, Mark John, 178
 Bukowski, Nancy C., 161
 Bullard, Margaret Sue, 354
 Bullard, Robert John, 480, 485
 Bullington, Ronald E., 474
 Bullock, Charles S., 310
 Bullock, Rosemary Kay, 277
 Bumgardner, Bruce K., 303
 Bump, Jani C., 296
 Bunde, Kathy Ann, 258
 Bunderson, Marti A., 258
 Bundy, C. E., 176
 Bunday, Larry Gene, 414
 Bunger, Dallas Kent, 305
 Bunker, Billy Joe, 320
 Burns, Kenneth Duane, 196
 Buntmeyer, Bruce D., 326
 Bunting, Donald L., 326
 Bursary, Barbara Beth, 256
 Burbank, Keith Alan, 330
 Burbridge, Ann Marie, 276
 Burchett, Allen W., 401
 Burchett, Janet Sue, 274
 Burchett, Richard S., 119, 147
 Burchfield, Bruce A., 222
 Burckle, Judith C., 459
 Burns, Stephen Craig, 341
 Burgart, Richard, 459
 Burgess, Glen E., 311
 Burgher, Ronald Lee, 347
 Burgess, Shari Kay, 277
 Burkhenn, Kent Douglas, 239
 Burke, Phillip Edward, 459
 Burkett, Carrie C., 425
 Burkhalter, James E., 346

Burkhalter, L. 456
Burkhart, Daniel John, 330, 418
Burke, Gilbert E. 425
Burling, William Alan, 330
Burlington, Brad, 325
Burns, Diane M., 269
Burns, John, Jr., Barth, 210
Burns, Ned D., 211, 307
Burns, Sandra Mae, 446
Burnell, Richard Lee, 224
Burnet, George, 442
Burnet, Kathryn A., 160, 161, 430, 442
Burnham, Nathan Frank, 332, 415
Burns, Allan Francis, 459
Burns, Beth Patricia, 279
Burns, James Joseph, 314
Burns, James Maurice, 425, 435, 439, 442
Burns, Linda Kay, 446
Burns, Linda Laidlaw, 446
Burns, Michael Martin, 459
Burns, Randy Louis, 415
Burr, Ronald H., 185
Burr, Alan Charles, 302
Burr, Barbara Anne, 251, 287
Burr, James Bausser, 223
Burr, John Dale, 328
Burr, John Louie, 266
Burr, Michele, 273, 346
Burr, Nancy Jo, 262, 440
Burr, Roger Allen, 190
Burr, Sharon Kay, 110, 257, 459, 477
Burtrack, Robert James, 418
Burrrough, John Ryan, 209
Burrroughs, Bruce D., 325
Burrroughs, Craie Allan, 431, 432, 436
Burrroughs, Kent D., 323, 345, 459
Burrrows, James Lee, 342
Burrrows, Robert Penn, 205, 367
Burrshen, Norma Jean, 446
Burton, Gregory J., 235
Burton, Linda Jean, 272
Busch, David Craig, 306
Busch, Maurice G., 417
Busch, Thomas LeRoy, 119, 147
Busby, Gary L., 342
Business Students Association, 470
Busse House, 260
Buss, Larry S., 425
Buss, Nancy Lee, 279
Bussiere, Normand L., 312
Bustler, Kathy Elaine, 252
Butler, David Murray, 312
Butler, Diane Barbara, 274
Butler, Jack Lee, 315, 372
Butler, James William, 210
Butler, Jeffrey Robert, 334
Butler, Jon Erwin, 297
Butler, Michael, 345
Butler, Robert William, 307
Butler, Ross Alan, 401, 410
Butler, Steven Paul, 342
Butterfield, Susan M., 254
Butters, Leonard Nokes, 419
Butters, Thomas John, 110
Butzke, Milton R., 110, 296, 312
Buttman, William David, 327
Butxon, Gary William, 233
Butzker, Donald J., 339
Buzzeri, Diana Lynn, 163
Bybee, Michael Rex, 438
Byers, Steven, 242, 297
Byt, Calvin Duane, 191
Byt, Roger Clark, 320

C

Cable, Edward Lee, 323, 343, 453, 442
Cackler, Ella Thomas, 435
Cadence, 293
Cadwalader, William K., 317
Cage, Carol Nancy, 165, 254
Cagrin, Douglas Lee, 224
Cahall, Richard Lee, 302
Cain, Earl Lee, 307
Caio House, 327
Cairns, Kathleen Alice, 464
Cahler, James Muller, 304
Cair, Joe Lee, 356
Caldwell, Wendy M., 263
Caldwell, Stan J., 201, 410
Calkins, Stephen F., 401, 429
Calkins, Raymond Lee, 207
Calkins, James Joseph, 307
Call, Ronald Charles, 110
Calome, Tom, 146
Calosier, Doris Ann, 264
Calender, Marvin Carl, 366, 413
Caldner, Paul Roger, 454
Call, Anton Frank, 272
Callie, Audrey, 312
Callison, William E., III, 227
Callison, William Scott, 233
Callison, Charles H., 215
Camp, E. John, 230, 418
Camp, Shirley Joyce, 272
Campbell, Alan, 185
Campbell, Dean L., 494
Campbell, Douglas A., 264
Campbell, Gene Edward, 203
Campbell, Kenneth W., 236, 401
Campbell, Laker John, 347
Campbell, Mary Ann, 286, 417
Campbell, Robert W., 401
Campbell, Samuel C., 119
Campbell, S., 140

Campbell, William C., 232, 425, 431, 436, 439
Campion, Russell J., 337
Campos 4-4, 366
Candell, Marsha, 272
Candell, Royce Lee, 304
Cannon, John Gary, 331
Canterbury Club, 293
Cantway, George Donald, 401
Cardinal Key, 364
Carey, Christopher B., 333
Carey, John Richard, 315
Carey, Thomas John, 203, 474
Carl, James Rodney, 110, 232, 372
Carlson, James Richard, 345
Carlson, Carl N., 177, 326
Carlson, David A., 213
Carlson, Dennis Lee, 304
Carlson, Dennis Lynn, 220, 401, 419, 433
Carlson, Diane Laura, 447
Carlson, Don Marvin, 484
Carlson, Douglas M., 330
Carlson, Douglas Paul, 212, 401, 419
Carlson, Edd Warner, 234, 414, 416
Carlson, Elizabeth, 173
Carlson, Jerry Lynn, 185
Carlson, Lawrence S., 221
Carlson, Linda Kay, 255
Carlson, Linda Rae, 162
Carlson, Nancy E., 261
Carlson, Phillip Frank, 317
Carlson, Rex Alan, 296, 308, 401
Carlson, Richard Rudy, 338
Carlson, Ronald Lee, 187
Carroll, Susan Lee, 251
Carroll, Mary, 165
Carrie, Daniel Drake, 201
Carney, Gerald Thomas, 436
Carney, Matthew David, 185, 401
Carney, Robert Eugene, 425, 434, 437
Carroll, Ellen Claire, 260, 447
Carpenter, Ann C., 250, 272, 350, 459
Carporiter House, 328
Carpenter, James W., 314
Carpenter, Michael A., 328, 432
Carpenter, Sharon Kay, 259
Carr, Bill David, 337
Carr, Martha Jane, 447
Carr, Phillip Wayne, 459, 470
Carr, Thomas Alan, 401
Carr, Thomas Floyd, 484
Carrick, Joyce Joann, 254
Carroll, Kathryn C., 158, 371, 372, 459, 473, 477
Carroll, Phillip H., 174, 206
Carroll, Susan Jo, 284, 360
Carson, Linda Ann, 281
Carson, Linda Sue, 255
Carson, Susan Jane, 165, 447
Carstedt, John Keith, 459
Carstens, Mary Ann, 277
Carstens, Richard L., 337
Carter, Benjamin, F. III, 175, 213
Carter, Bruce Allan, 145
Carter, Catherine L., 268
Carter, Dennis Lee, 347
Carter, Jane Anne, 287
Carter, Janice Kay, 271, 447
Carter, Tracy Susan, 264
Carmel, Mary Lee, 250, 290
Carrwright, Mary L., 268
Carruth, Richard A., 220, 410
Carver, Gary Eugene, 412
Cary, Ronald Wayne, 434
Casady, Simon, 213
Case, John Neil, 331
Case, Wallace Roger, 234
Casey, James Michael, 435
Casey, Michael F., 306, 435
Cashman, James D., 331
Casperson, Daniel L., 459
Case, Harrison Everett, 211
Cassell House, 300
Cassel, Stanley Eugene, 450, 485
Cassens, Nicholas, 225, 337, 372, 380, 432, 440
Castle, Dennis D., 219
Castle, Michael Carl, 223
Cavell, Barbara Jean, 278
Cates,loyd Henry, 314
Catt, Daniel George, 372
Cedlin, Linda Louise, 268
Cason, Mary, 162
Cattington, Linda R., 162
Caudill, Susan E., 288, 366
Cavanaugh, Tom Lee, 406, 411
Cave, Kim Scott, 111
Cavin, Minnie Fether, 447
Cavin, Steven Curtis, 425
Cavoni, Daniel John, 326
Cecil, Claudia Rene, 263
Cedeno, Douglas E., 347, 403
Cedeno, John Edward, 216
Cedeno, Tony Edward, 352
Cervone, Kent Marvin, 201
Cervaska, Janet Lee, 167
Cervone, David Joseph, 226
Cervone, Mares Ann, 447
Cervone, Steven, 305, 375
Cesano House, 328
Chalmer, Larry Lee, 212
Chalder, David George, 218
Chaloupka, David Lee, 327
Chaloupka, Lorne Lynne, 167
Chaloupka, Ralph Lee, 375
Chamberlain House, 328
Chambers, Elizabeth Kay, 447
Chambers, Elizabeth C., 180
Chambliss, Walter Ray, 224

Chan, Ming Kou, 321
Chaney, David C., 317
Channell, Anne Joyce, 447
Chapin, Dean Howard, 308
Chapman, Bruce Neil, 456
Chapman, Carol Ruth, 146, 478
Chapman, Charles James, 298
Chapman, Dorothy M., 165, 254
Chapman, Lyle A. Jr., 225
Chapman, Nancy Ellen, 254
Chapman, Robert C., 330
Chapin, Leon, 312, 484
Charles, Marian L., 224
Charter, Dana F. Jr., 459
Chase, Bob, 208
Chase, Nancy Elizabeth, 168, 380
Chase, Nancy Suzanne, 277
Chastain, Nancy Sheryl, 278
Chastek, Linda Kay, 261
Chatham, Howard M., 110, 323, 333, 459
Cheerleaders, 146
Cheris, Ronald Wayne, 341
Cherish, Richard I., 136, 147, 215
Cherish, Robert, 251
Cheney, Keith Lynn, 334
Chenoweth, Lana Gail, 163, 447
Cherweny, Thomas Wayne, 346
Chesnut, Colleen E., 281
Chesmen, 293
Chevalier, David Loyal, 329
Chevalier, John R., 324, 331, 370
Chew, John Stefan, 188
Chickering, Susan V., 447
Chi Epsilon, 435
Chi Omega, 165
Childs, Allan Harold, 302
Childs, Diane Margaret, 451
Ching, Annette E., 384
Chipman, Gales Millard, 321
Chitenden, Cary C., 311
Chivers, Carol Jane, 185, 255
Chivers, Nancy Lynn, 167
Chloris, N.R., 304
Chloris, N.R., 478
Chopping, Jenta Rae, 264
Choutka, Alan Bruce, 304
Christian Reformed, 295
Christian Science, 293
Christensen, Beverly K., 252
Christensen, Regina Andrew, 309
Christensen, Cary R., 323
Christensen, Cheryl, 269
Christensen, Dale A., 198, 340
Christensen, Dale M., 319
Christensen, Daryl K., 238
Christensen, David J., 159
Christensen, Gary Lee, 308, 414
Christensen, Gary Ray, 469, 470
Christensen, Jane Rae, 447
Christensen, Jean, 289
Christensen, Jean Ann, 287, 366
Christensen, K. L., 319
Christensen, Marilyn B., 384
Christensen, Paula J., 169
Christensen, Roger K., 204
Christensen, Roger P., 110, 174, 182
Christensen, Wayne B., 223, 459
Christensen, Brian C., 344
Christenson, Charles L., 338
Christenson, David O., 480
Christenson, Marcia K., 289, 447, 455
Christina, Julie Lynn, 268
Christians, Gladys, 371, 459
Christiansen, Greg L., 330
Christiansen, Margaret, 392
Christiansen, Sara J., 162
Christie, Thomas R., 183, 484
Christopher, Annette, 286
Christopher, James L., 146, 233, 369, 459
Chrysl, Daryl F., 300
Chuck, Michael John, 228
Chumbley, Clyde M. II, 208
Churchill, Dennis Dean, 372
Churchill, Jacqueline, 459
Churchill, Kenneth H., 307
Ciba, Allan James, 310, 417
Ciba, Marx Ann, 260
Circle K, 421
Civitate, Theresa M., 276
Clare, Gary Joseph, 306, 486
Claman, Dennis Carl, 306
Clampitt, Harris Lee, 313
Clampitt, Leslie Allan, 402
Clark, Ann Lee, 169
Clark, Ann Marie, 458
Clark, Barbara E., 447
Clark, Charles Edwin, 334
Clark, Cynthia Ann, 254
Clark, Daniel Faye, 337
Clark, Diana Lynn, 277
Clark, Donald Ray, 310
Clark, Elyon Leves, 210, 420, 418, 420
Clark, Robert E., 340
Clark, Stephen Dennis, 437
Clark, Timothy B., 154, 143
Clark, Joanne Mary, 282
Clark, Christine L., 271, 438
Clark, Nancy Rosemary, 302
Clark, Mary Catherine, 255
Clark, Robert E., 340
Clark, Stephen Dennis, 437
Clark, Timothy B., 154, 143
Clark, Joanne Mary, 282
Clark, Christine L., 271, 438
Clark, Nancy Rosemary, 302
Clark, Mary Catherine, 255

Clause, Reginald James, 183
Clausen, Jerry Arlan, 334, 415
Clausen, Ken E., 319
Clausen, Otto Clair, 331, 384, 414
Clayton, Thomas Edward, 306
Clausman, Edward W., 480, 485
Clausen, Betty Jean, 250, 264, 459
Clausen, Craig Edward, 331, 370, 469
Clausen, Ronald Elmer, 310
Clayburn, John F., 312, 484
Clayton, Russell Lee, 339
Clegg, Terry Kenneth, 310
Clemen, Robert Blair, 312
Clemens, Mark Everett, 176
Clement, Elizabeth A., 270
Clements, Jerry Allan, 459
Clements, Ralph Darwin, 314
Cleverley, John W., 335
Click, Roger Lee, 203
Clifton, Carol Lynne, 250, 261
Cline, Dennis Michael, 176
Cline, Linda D., 459
Cline, Terry Bernard, 128, 140
Clock, Ronald Lynn, 213
Clore, Kathleen Diane, 255
Clossen, Cynthia Ann, 273
Cloud, Robert Pusey Jr., 237
Cloud, Susan Elizabeth, 250, 283
Clouser, Michael Lloyd, 197, 459
Clove, Donald Duane, 213
Closes, Robert Bruce, 229
Cocharan, Milton Arthur, 438
Cochrane, Colleen S., 286
Cochrane, John Guy, 353, 459, 474
Cockayne, George J., 312
Cocker, Randa Lou, 392
Cocks, Kathleen Ann, 255
Coddin, James Russell, 459
Coe, David Ryan, 303
Coffey, Peggy Ray, 234
Coffey, Robert Thomas, 119, 226
Coffey, Robert Wayne, 339
Coffin, Richard Joseph, 337
Coffman, Larry Bernard, 175, 179
Coffman, Lee Earl, 352, 402
Cogdill, Sempel Joseph, 301
Coggeshall, Anyaria G., 161, 447
Cohen, Regina Andrew, 309
Cohrt, Bonnie Lee, 459
Coklin, James R., 233
Colbert, Robert Edward, 207
Colburn, Susan Kay, 459
Cole, Judith Ann, 263, 486
Cole, Susan Marie, 289
Coles, Pamela Jean, 266
Colgan, Richard Hugh, 323, 328
College of Agriculture, 396
College of Engineering, 422
College of Home Economics, 443
College of Sciences and Humanities, 454
College of Veterinary Medicine, 478
Collen, Beverly Ann, 278
Collins, David Lee, 122
Collins, David Whinery, 176
Collins, Diana Lee, 256, 447
Collins, Glenda Rae, 272
Collins, John Edgar, 241
Collins, Richard Dunn, 474, 484
Collins, Russell Leroy, 329
Collins, Sharon Kaye, 281
Collins, Sheila Jean, 259
Collins, Thomas Edgar, 176, 441
Collins, Thomas P., 204
Collinson, Jane Helene, 359
Collison, Elizabeth G., 173
Colston, Gary Lee, 322
Coltver, Kathleen J., 258
Colvin, Patricia Ann, 257
Colvin, Thomas Stewart, 306, 474
Comiskey, Steven Craig, 222
Comstock, Michael Kim, 332, 390
Conant, Marilyn Ruth, 273
Conaway, Phil Lee, 438
Conboy, Richard R., 205
Concepcion, Colleen L., 267
Concepcion, Richard N., 216, 471
Condit, James Schaffer, 207, 437
Conery, Charles F., 304
Conley, Dennis Merriam, 147, 459
Conley, Michael French, 334
Connell, David Hall, 221, 425, 435, 436, 441, 442
Connell, Gary Michael, 223
Connell, Gerald A., 342
Connell, George Joseph, 233
Connell, Mary Jo, 166
Conner, Kenneth J., 425
Conner, Dick Allen, 210
Conroy, Jessica Marie, 276
Criscola, Anthony V., 329
Craspen, Charles B. Jr., 175, 201
Craspin, Roger Harvey, 206, 318
Criss, Allen James, 310
Crissman, Marilyn K., 272
Crosby, John Michael, 305
Crost, Terry Dale, 179, 380
Crosbaugh, Sheryl Lynn, 277
Cronin, Janet C., 459
Cronin, Nancy Madeline, 275
Crosby, Harold Eugene, 333
Crosby, Linda K., 279
Croskey, Cathleen M., 168, 459
Cross Country Track, 128
Crosby, Joseph Phillip, 354
Crossett, Susan Diane, 254
Crossett, Terry George, 455
Crossett, Brian W., 180, 459
Crosswater, Lynn, 286
Crosby, Bonnie Lee, 253
Crosby, Barry Lee, 250, 459
Crosby, Alan Dwight, 459
Crosby, Brenda Kay, 340

Cool, Craig Clifford, 329
Coon, Donald Gene, 337
Coon, Janet Sue, 264
Cooney, James A., 454
Cooper, David Eugene, 342
Cooper, David Gordon, 435
Cooper, Gordon F. Jr., 320
Cooper, James M. Jr., 308, 432
Cooper, Kathryn Sue, 276
Cooper, Richard D., 438
Cooper, Royce Dean, 482, 484
Cooper, Ronald Lee, 222
Cooper, Stephen Cobb, 223
Cooper, Susan Ellen, 167
Cooper, Virgil Dean Jr., 425
Coover House, 201
Coover, M. S., 412
Copeland, Rod William, 344
Copenhaber, Marion B., 227, 470
Coppock, Myron William, 235, 372
Corbin, Dennis William, 201
Corbin, Phillip Dean, 219
Corcoran, Timothy J., 310
Cord, Diane Janelle, 161
Cordis, Wayne Gordon, 366
Cordray, Joseph C., 307
Cordts, Donald Roland, 241, 425, 431, 437, 441
Cordts, Stuart Thomas, 337
Cormack, Jerry Lee, 227
Cornelius, Gary Lee, 213
Cornelius, Richard R., 402
Cornelius, Steve E., 215
Cornell, Steven Max, 344
Cornell, Marc Allan, 201
Cornwall, Marcia L., 166
Cornwell, Gregg Alan, 200
Corrigan, Tim B., 132, 341
Cossiga, Rosemary, 272
Cortner, Joseph Max, 305
Cortner, Kent Michael, 310
Cossy, Phil, 345
Costanza, Brian F., 226
Costa, Joseph A., 136, 147, 208, 459
Cotler, Patrick M., 304
Cotton, Carolyn Joyce, 260
Coughlin, Charles E., 283
Coughlin, Jonathan E., 251, 272
Coughlin, Ronald Dean, 333
Coulson, Danny R., 332
Coultrap, Susan M., 173
Counter, Katherine, 173
Countryman, Phillip A., 346
Cousland, Julie Ann, 275
Covington, Kit Quinn, 317
Cowie, Donald James, 194
Cowell, Frank, 136
Cox, Allan Clayton, 132
Cox, Galen John, 341
Cox, Jo Ann, 205
Cox, Kathy Dawn, 362, 468
Cox, Larry Lee, 199
Cox, Lyle Dean, 402
Cox, Mary Susan, 250, 251
Cox, Maurice, 119
Cox, Nancy Jean, 274
Coy, Ricky Ray, 346
Coyle, Vincent J., 147
Cobb, Larry Lowell, 211
Crabtree, Steve Martin, 212
Craddock, Bonnie Ann, 254
Cragg, Eric Dean, 238, 425
Cragg, Larry Dale, 309, 414
Cragg, Norman Lee, 326
Cragg, Terrie Elaine, 170
Cram, Richard Lee, II, 234
Crambley, William B., 268
Cramer, Robert Allan, 177
Cramer, Thomas Alvin, 122
Crammond, Ray Harry, 304
Cranec, Sue Ann, 447
Crane, Charles F., 470
Crane, Donn Phillip Jr., 189
Crane, Kathy E., 276
Crane, Terry Wayne, 340
Cranor House, 264
Cranston, Melvin Bert, 334
Crawford, John Edwin, 185, 470
Crawford, Coe Ann, 447
Crawford, Elaine, 344
Crawford, Harold, 459
Crawford, John Gardner, 413
Crawford, Marla Kay, 261
Crawford, William R., 402
Crawmer, Robert Eugene, 299
Cress, John Lee, 425
Cresser, Dick Allen, 210
Crisps, Janice Marie, 276
Criscola, Anthony V., 329
Craspen, Charles B. Jr., 175, 201
Craspin, Roger Harvey, 206, 318
Criss, Allen James, 310
Crissman, Marilyn K., 272
Crosby, John Michael, 305
Crost, Terry Dale, 179, 380
Crosbaugh, Sheryl Lynn, 277
Cronin, Janet C., 459
Cronin, Nancy Madeline, 275
Crosby, Harold Eugene, 333
Crosby, Linda K., 279
Croskey, Cathleen M., 168, 459
Cross Country Track, 128
Crosby, Joseph Phillip, 354
Crossett, Susan Diane, 254
Crossett, Terry George, 455
Crossett, Brian W., 180, 459
Crosswater, Lynn, 286
Crosby, Bonnie Lee, 253
Crosby, Barry Lee, 250, 459
Crosby, Alan Dwight, 459
Crosby, Brenda Kay, 340

Crow, James William, 339
Crowe, Dennis Timothy, 411
Crowe, Susan Schnack, 411
Crowell, Larry Fay, 178
Crowley, Barbara Anne, 165, 380
Crosdale, Ralph, 329
Cull, Timothy John, 195
Crum, John Denham, 380, 402
Cuhel, Leon Leslie, 334
Culbert, Louis Lee, 187
Culp, Kenneth W., Jr., 192
Culp, Sandra, Sue, 165, 277
Culver, Robert S., 221
Cummings, Bruce Allen, 344
Cummings, Charles D., 221
Cunard, Bennett C., 337
Cuniffie, John Michael, 327, 435
Cunningham, David A., 303
Cunningham, James A., 158, 223, 425
Cunningham, John M., 484
Cunningham, Judy A., 287
Cunningham, Martin J., 316
Cunningham, Sylvia J., 161, 167
Curl, Robert Dean, 141
Curphey, Betty Evans, 459
Curphey, John Nelson, 425, 435
Curran, Gail Lynne, 169
Curran, John Matthew, 454
Current, Norman Craig, 459, 474
Currie, Craig Arthur, 206
Curry, Kenneth Max, 324, 334
Curtis, Glenn Marvin, 311
Curtis, Harvey William, 333
Curtis, Larry Rodger, 425
Cushman, Mark Harold, 337
Cushman, Christine, 258
Custer, Roger Elzen, 289
Cuthbertson, Susan J., 165, 380
Cutler, Randall D., 306
Cutler, David Michael, 320

D

Dach, Bradley Max, 181
Dacy, Monica Mary, 165
Daddario, George H., 187
Dadisman, Jerrold G., 402
Dadisman, Karen J., 459
Dady, Patrick A., 459
Daffito, Russell R., 208
Daggett, James Walter, 402
Dagitz, Robert Nelson, 305
Dagosto, Edward Ray, 321
Dagosto, Edward Ray, 321
Dahl, Gary Andrew, 299, 413
Dahl, Susan, 447
Dahl, William L., 315
Dahlin, Dennis John, 240
Dahlin, Roger Edwin, 299
Dahke, Michael Dean, 204
Dahlman, Joseph S., 186
Dahlquist, Barbara Dee, 168, 447
Dahlquist, David Lee, 213
Dahlquist, Deborah J., 256
Dahlstrom, Elizabeth A., 161, 168, 447
Dahlstrom, Roger H., 335
Dahms, Gary Leroy, 434
Dahms, Robert E., Jr., 346
Dahms, Larry A., 353
Dahley, Daniel Ralph, 333
Dairy Food Club, 418
Dairy, Iowa State, 360
Daley, Robert Raymond, 229
Dairy Science Club, 418
Dall, Michael Raymond, 205
Dallager, Susan Kay, 369, 447
Dallons, Victor John, 303
Daly, William Kay, 229
Damanan, Kathleen Lois, 273, 366
Damon, Susannah, 288
Dona House, 302
Dan, Larry G., 338
Danforth, Lawrence W., 320
Daniel, Ronald Edward, 232, 328
Daniels, Dean A., 297
Daniels, Dennis L., 298
Daniels, John Dean, 175, 235
Daniels, Walter James, 433
Danielsen, Carl Edward, 459
Danielson, Lee Robert, 345, 459
Danielson, Stanton Lee, 312
Danley, Vicki Rae, 289
Dann Jo Ellen, 276
Dann, Michael George, 233
Dannenbring, Gary Lee, 238, 471
Dannenfeldt, Larry J., 235
Darby, Joan Lynn, 272
Dardis, David Richard, 174
Darnell, Dennis Dale, 480, 485
Darnell, Molly Ann, 278
Darrington, Donald E., 335
Darvaux, Daniel John, 217
Dashner, Douglas Max, 199, 364, 402, 410, 316, 317
Dasher, Michael F., 330
Daub, Judith Jean, 285
Daugard, Sandra, 270
Daugherty, Steven Joe, 321
Dauser, Richard D., 333
Davenport, Dennis Jon, 437
Davenport, James R., 327
Davey, Guy Dennis, 459
David, Mark, 304
Davidson, Brian Eldon, 323, 339
Davidson, Donald Gene, 402
Davidson House, 310
Davidson, Jean Ann, 166, 447
Davidson, Judith Lee, 161, 380
Davidson, Larry Edward, 470
Davidson, Larry E., 469
Davidson, William III, 236

Davis, Alan Thompson, 304
Davis, Avriel Lee, 263
Davis, Carol Jeanne, 173, 475
Davis, Gary, 341
Davis, Glynn Richard, 185
Davis, James Craig, 411
Davis, Kathleen Marie, 274
Davis, Keith Eugene, 192
Davis, Kenneth Lytle, 237
Davis, Kent Mark, 298
Davis, Kent Mark, 298
Davis, L. Jac, 351, 433
Davis, Leslie Gene, 206
Davis, M. Leroy, 415
Davis, Michael Bruce, 202, 484
Davis, Nancy Jo, 278
Davis, Richard Dean, 192
Davis, Robert Arthur, 411
Davis, Robert Brian, 243
Davis, Ronald Dean, 298
Davis, Ruth Ann, 253
Davis, Sharon Lee, 252, 447
Davis, Thomas C., 175, 183, 486
Davis, Thomas Richard, 459
Davis, Walter W., Jr., 222
Davison, James Robert, 408, 486
Davison, Timon Wesley, 208
Davission, Kathy Vee, 273
Davitt, James Patrick, 217
Dawson, Susan Irene, 447, 468
Day, Clifford Dean, 337
Dayton, William Randal, 333
De, Jim L., 335
Dean, James Jay, 402
Dean, Patricia Kay, 292, 447
Deardoff, David R., 381
Deardorff, Michael K., 344
Deary, Roger, 289
Deber, Gretchen Ann, 258
Deboer, Gretchen Lee, 279
Deboer, Owen J., 195, 402, 415
Deboer, Richard Robert, 421, 474
Debord, David Douglas, 420
Debour, Randa Lloyd, 306
Debruin, Donald E., 345
Debrui, Larry Eugene, 314
Decker, Charles Taylor, 206, 459
Dee, Carla Foote, 447
Deer, Steven Craig, 346
Deer, Walter W., Jr., 128, 140, 345
Degroff, Gregory L., 310
Dehaan, Timothy, 342
Dehn, Mike Larry, 438
Deinker, Sharon, 163
Deitchler, Randall J., 328
DeJong, Bruce, 433
DeJong, Larry Wayne, 438
Dejodde, Arnold Dwight, 341
DeKlotz, Michael W., 342, 384
DeLaney, Linda Rose, 146
DeLashmitt, James Paul, 471
DeLay, Kathleen Diane, 268
DeLay, Roger, 402, 408
Deleucy, Robert J., 259, 395, 433
Delfs, Donna Lou, 251, 269, 380, 447, 455
Delfs, Mark Raymond, 353
Delmege, Raymond W., 343
Delone, James E., 201
Delph, Jane Marie, 169, 476
Delta Chi, 194
Delta Sigma Phi, 196
Delta Tau Delta, 198
Delta Upsilon, 200
Delta Zeta, 167
Delucia, Ruth Anne, 167
Delzell, Laura Joan, 253
Demeyer, Richard C., 211, 417
Demichino, Donald, 314
Deming, Chris Alvin, 207
Demitroff, Merrill D., 255
Demery, Robert Larry, 187
Dencklau, Lyle Wilbert, 335
Denes, Robert Andrew, 186
Deneut, Richard E., Jr., 199
Denger, Cindy Sue, 279
Dengle, Linda Maxine, 170
Denhart, James D., 480, 485
Denhartog, Ronald A., 395, 435, 439
Denker, Donna Denise, 459
Denman, Deborah Ann, 411
Denner, Lynda Jo, 447
Dennings, Marilyn Ruth, 274
Denning, Richard Lynn, 209
Dennis, David Craig, 223, 459
Dennis, George Leonard, 480, 485
Dennis, George Allen, 128, 341
Dennis, Marian P., 286
Densitson, Edgar Mac, 224
Denny, Crate Kenton, 206
Denny, Kitty Shean, 165, 256, 366
Denson, Robert John, 185
Denton, Keith Edmund, 341
Denut, Judith A., 275
DePoulo, Diane E., 170
DeRous, Kathy Lynn, 459
Derr, Melanie Jean, 278, 454
Derr, Michael Duane, 195
DeRuitter, Daryl Gene, 425, 434
DeRuyck, Stephen L., 312
Desy, Joseph Gilbert, 303
Deserwan, William U., 331
Detig, Ann Louise, 272
Detjen, Michael James, 307
Detkham, Kathleen J., 459
Devault, George M., 334
Devolder, Jack Allen, 244
Devine, George Edward, 207
De Vin House, 284
DeVore, Richard Lee, 346
DeVries, Cheryll Kay, 447
DeWaay, Robert S., 233, 480
Dewey, Nancy Kay, 165, 255

Dewey, Richard Charles, 326
DeWitt, Thomas Allan, 327, 417
Dexter, Craig S., 313
Dexter, Paul Bryan, 233, 380
Dexter, Roy Warren, 185
DeYoung, Jan Adrian, 460
DeZeeuw, Glen Warren, 311
Diabuttver, Gregory E., 197, 460
Dial, Linda Lee, 286
Dibbern, Dennis Keith, 182, 372
Dieck, Kathleen Karen, 257
Dickens, David, 331, 433
Dickens, John Martin, 240
Dickens, Rex Malachi, 240, 425
Dickerson, Barry L., 314
Dickert, Thomas G., 402, 416, 420
Dickes, Allen L., 460
Dickie, David Gregory, 226
Dickinson, Sandra Jean, 286
Dickson, James Ried, 206
Dickson, Jonathan L., 352, 372
Dickson, Richard Lee, 225, 327
Dickson, Virginia Lee, 255
Diddend, Dennis K., 484
Dickman, Richard R., 292, 320, 400
Diefenbach, James C., Jr., 327, 484
Diehlman, Gal Roger, 333
Diemer, Joel Andrew, 128, 140, 296, 304
Dierns, James Scott, 200
Dierns, Mary Ann, 460
Dierns, Cathleen J., 460
Dierns, Gordon Robb, 460
Dieterich, Wilma, 184
Dieterich, Carolyn K., 258
Dieterich, George, 477, 447
Dieter, Marshall Dean, 192
Dikko, Aishatu Pamela, 173, 447
Dillavou, Marvin Ed, 438
Dillvau, Dwight Floyd, 334
Diltz, Dawn Ann, 256
Dinard, Linda Lynn, 119
Dinmitt, Marilyn Kay, 287
Dinkla, Dennis Erwin, 420, 480, 482, 485
Dinnes, Norma Lee, 279, 411
Dircks, Robert Jon, 413
Dirks, David Allen, 329
Dirks, David Allen, 328
Discher, David Alan, 190
Dittrich, Maureen S., 254
Ditmar, Chris, Arthur, 163
Dittmer, Dan John, 298
Dittmer, Wolfgang E., 191
Dix, Terry Edward, 437
Dixon, Michael Warren, 310
Dixon, Michael F., 314
Dobbin, Christy Lee, 165, 258
Dobrydney, Frank J., 337, 372
Dobson, Mary Barrett, 468
Dobson, Robert, 187
Dockal, James Allan, 472
Dockal, Margaret A., 271
Dodd, Dean Harold, 414
Dodd, Stephen W., 321
Dodds House, 330
Dodge, James, 232
Dodge, Debra Mae, 285, 447
Dodge, Susan Hendry, 411
Doggett, William H., 313, 433
Dogotch, Cheryl Rae, 217
Doherty, Jerry Clay, 341
Doherty, Linda Jo, 163
Doherty, Dennis, 292, 313
Dohogne, Diane, 171, 447
Dohmann, Boyd Fergus, 183
Dohmann, Bruce T., 402, 411, 417, 476
Dolan, Jeffrey John, 333
Dolan, Robert Ray, 326
Dolan, Dennis Dean, 484
Domsallo, Robert C., 303
Donahoe, Denise M., 173
Donahoe, Ruth Anne, 173, 460
Donahue, Gary Walter, 338
Donels, Ray O., 421
Donelson, Barbara G., 278, 370
Donham, Kelley Jon, 484
Donley, Michael S., 315
Donnelly, Linda Ruth, 263
Donnenwerth, Mike J., 345
Donner, Diane Rose, 257, 381
Donohue, Dennis John, 321
Donovan, Jane Ellen, 272
Donovan, Patricia Ann, 173, 460
Doofe, Marcia Lee, 258
Doofe, Ronald Roy, 337, 425
Dooley, Alan Lee, 340, 402
Dooley, Robert, 187
Dooley, Michael P., 236
Dooley, Sherry Lynn, 411
Doollittle, James E., 330
Doornbos, Ivan Lee, 434, 435
Doore, Lynn Arlene, 162, 393
Doore, B. Michael, 338
Doran, Eugene Arthur, 330, 408
Doran, Margaret Marie, 262
Doran, Sam K., 327
Dornbusch, Steven Lee, 296, 304
Dorr, Stanley Arnold, 425
Dorr, Timothy Lee, 318
Dorsch, John Lawrence, 325, 460
Dost, James Henry, 306
Dostal, Roger Lee, 305
Dotsch, A.J., 205
Dotson, Gerald Duane, 298
Dotson, Robert Adair, 228, 460
Doty, Merle Kenneth, 484
Doty, Patricia Ann, 279
Doty, Steven Eric, 346
Dotzler, Fred, 431
Dougal, Bruce Rolland, 304

Dougherty, Debra Sue, 250, 251, 278, 370
Dougherty, John W., 190, 408
Dow, Ann Louise, 250, 261
Down, Linda K., 271
Downer, Karlene, Hope, 167
Downey, Cornelius F., Jr., 310
Downey, Fern, 204
Downey, Gary L., 402, 413
Downey, Michael Edward, 343
Downing, David Maxwell, 346
Downing, Kenneth Greg, 333
Downs, Michael W., 211
Downs, Dennis William, 347, 486
Downs, Marilyn Rae, 287
Doyle, David Scott, 314
Doyle, Galen Padruce, 191
Doyle, Kathleen Ann, 275
Doyle, Patricia B., 285
Drabek, Renee Marie, 251, 275
Drach, Donna Diane, 270
Drabota, Richard Paul, 402
Drake, Danny Lee, 292, 346
Drake, Leslie Roy, 380, 469
Drake, Michael Cameron, 310
Drake, Nancy Ellen, 268
Drake, Sharon K., 366
Draman, Mary K., 165, 447
Draman, Richard E., 217
Draper, Sue Anne, 282
Drasler, James Jane, 257
Dreier, Gordon Allen, 326, 419
Dress Blues, 381
Drew, Patrick Philip, 328
Drewry, William Ford, 334
Drews, Dennis Alan, 342
Dreyer, William H., 425, 433, 442
Drester, Linda Holley, 146, 171
Druivenga, Lynette M., 290
Dubas, Brian Bruce, 176
Dubridge, Dianne C., 259, 366
Ducas, Paul James, 442
Duda, Laraine Kay, 165, 260
Dudman, John, 381
Ducker, Diane Dale, 425
Ducland, Diane Marie, 163, 447
Duermyer, William H., Jr., 195
Duff, Leslie Glenn, 314
Duffeck, Michael Allen, 339
Duffus, Constance June, 256
Duffus, Marvin L., 335
Duffy, Lawrence James, 345
Duhl, Jean William, 307
Duhr, Joyce Elaine, 259
Duischer, John Robert, 339
Dyke, Kenneth, 366
Dyke, Robert, 437
Dunbar, Tom R., 420
Duncan, Cheryl Kaye, 447
Duncan, John W., 380, 381, 460
Dunham, Doreen C., 447
Dunham, Mary Ann, 169
Dunham, Susan Jane, 258
Dunlop, Robert, 282
Dunkerton, Stephen H., 304
Dunkin, Robert Murray, 339, 436
Dunlap, Susan Beatrice, 165
Dunlap, Thomas Flagler, 340
Dunn, Gary Merdin, 334
Dunn, Nancy Caroline, 173, 454
Dunn, Pamela, 173, 447
Dunn, Patricia Anne, 272
Dunn, Roger Alan, 297
Dunnick, Wesley David, 436, 438
Dunnick, Rodney A., 207
Dunne, John Willie, 293, 311
Durbine, Dennis, 232
Durgin, Sherry L., 250, 251, 460
Durham, Linda Kay, 257
Durham House, 272
Durland, David O., 193
Durnak, Ellen Mary, 392
Duscher, James William, 147
Dustin, Donald Fey, 460, 469
Dutton, Ellsworth G., 307
Dvorski, James Allen, 312, 361
Dyvorak, Joan Mae, 276
Dyas, Linda Kay, 165
Dykshorn, Owen Francis, 194, 402
Dykstra, Stuart John, 329, 411

E

Eagan, Deborah Lynn, 261
Eagston, Thomas J., 321
Ealy John Eaton, 402, 413
Earle, Susan Jean, 167
Earsa, Danny William, 336
Eastman, Jon Cornelius, 308
Easton, Judith Marie, 447
Eaton, Steven John, 351
Ebann, Carter Kenneth, 210
Ebann, Charles Keith, 210
Ebbens, Larry Harold, 112
Ebbing, Mary Ann, 260
Eberle, Francis R., 324
Ebers, John, 330
Eby, Paul Daniel, 297
Eckhart, Keith Robert, 425, 434, 437
Eckhart, Mary C., 367, 460
Eckhart, Paul Dale, 218
Eckhart, Robert, 309, 413
Eckhoff, Gary Arund, 480, 485
Eckrich, Gerald D., 207
Eckstein, Beverly Ann, 254
Eddy, Linda Mae, 282
Eddy, Steven William, 460
Eden, Brenda Sue, 275
Edgington, Permiella, 279, 447
Edison, William Lee, 146, 333
Eder, Phil Duane, 486
Edwall, Allen Gene, 318

Edwards, Clark G., 223, 425, 431, 437
Edwards, Gary D., 460
Edwards, Rosanna, 261
Edwards, William M., 202, 360, 372, 413, 420
Eernisse, Kenneth Alan, 402
Eganhouse, Robert Paul, 243
Egger, Dennis Dean, 306
Eggers, David Lee, 343
Eggers, Diane Elaine, 255
Eggers, Richard, 402, 416
Eggers, Russell Andrew, 352
Egert, Jon Lindley, 266, 292
Eggleston, Ricky Jay, 205
Ehlers, Francis M., 339
Ehlers, Lyle Ronald, 338
Ehmske, Paul William, 400
Eich, Darrell Henry, 217, 480, 485
Eckhacker, Charles R., 341, 460
Eichel Tom, 416
Eichelberger, Carol A., 274, 292
Eichelberger, Roger W., 311
Eichorn, James Daniel, 323, 330, 402, 414
Eichner, Dennis Paul, 408
Eick, Gloria Mae, 254, 384
Eickman, James Lee, 309
Eikenberry, Linda Jo, 250, 265
Eilers, Jerry Wayne, 186
Eidt, Bobby Ray, 334
Elmen, Deborah Anne, 271
Einspahr, Fred Joseph, 175, 229
Einscheld, Joann M., 165, 265
Einscheld, Thomas G., 174, 216, 402
Eisler, James F., 205, 307, 425, 431, 442
Eisen, Marlene Sandra, 277
Eitrimmer, Christy Sue, 276
Ekberg, C. E., 442
Eklund, Sharon Rae, 286
Ekstrom, Charles, 256
Ekstrom, Gary Arthur, 297
Elam, Kenneth Menzo, 139, 460
Elasser, Robert C., 232
Eland, Edna, 112
Elbert, Catherine Ann, 468
Elbert, Stephen Thomas, 460
Elshorup, Claudia R., 256
Elder, Randall Robert, 225
Eldredge, Christopher, 229
Eldridge, John Wylie, 236
Electronic Technologists, 436
Elegance, Leslie V., 313
Elio, Marsha Ann, 279, 454
Eliou, Robert S., 237
Eliohar, Thomas Hall, 177
Elk, Sara Jane, 286, 468
Ellerby, Honten A., 445
Ellenbecker, Thomas F., 302
Ellerhoff, James F., 302
Ellerman, Lynn Marie, 173, 460
Elling, Marian Roberta, 447
Ellington, Cindy R., 287
Ellingson, Wayne R., 231
Elliot, Jean May, 286
Elliot, Laura, 171
Ellis, William John, 304
Elliot, Alan Lee, 303, 417
Elliot, Kay Ellen, 171
Elliot, Ralph Edwin, 330, 366
Elliot, Richard M., 321
Elliot, Rich Ray, 198, 474
Elliot, William R., 295, 303
Ellis, Deborah S., 285
Ellis, H. B., 442
Ellis, Stephanie Lee, 163, 392
Ellis, Virginia Anne, 476
Ellison, Janelva Sue, 163, 369
Ellisporer, Kenton Jay, 337
Ellson, Jean R., 165
Elmore, Larry Lee, 317
Elsen, Sue Debora, 298
Elston, Robert G., 221, 460
Elwick, Michael Glen, 425
Elwood House, 330
Ely, John D., 296
Emmabolu, Justina C., 447
Emerson, Donald R., 204, 476
Emerson House, 303
Emerson, Raymond Lou, 140, 147, 203, 460
Emson, Ronald C., 218
Emerson, Thomas J., 167
Emery, Debra Jane, 262, 486
Emmert, Arlan Curtis, 323, 430
Emmert, Joyce John, 317
Emmert, Kathleen D., 263, 292
Emmert, Linda Carol, 253
Emmert, Susan Elaine, 274
Emmerson, George O., Jr., 184
Emmrich, Bruce F., 304
Enefeldt, Neil Andrew, 307
Enfield, Daryl E., 310
Enfield, Judith Ann, 460
Enga, Stanley T., 346
Engelbald, Robert L., 188
Engel, Stephen Paul, 217
Engel Thomas Roy, 338, 417
Engel, Volker Will, 233, 460
Engelbrecht, Loren Lee, 163
Engineering Council, 436
Engel, Duane Lee, 480
England, Tom Earl, 346
Engle, Robert Doyle, 323, 346, 366, 370
Enzsell, Keni Brian, 182, 402, 407, 410
Enzinger, LaJean Rae, 254
Enke, Kenneth D., 335
Enslay, George William, 185, 324
Enzmann, Connie, 256

Eppers, Frederick C. 310, 454
Epperson, Kenneth A., 312
Eppich, John Douglas, 343, 238,
434, 435
Epps, Sam Brown, 341, 460
Erb, David John, 319
Erbert, Carl, 232, 431,
436, 437, 438, 441
Erdman, Gary J., 335
Erdmann, Duane J., 330, 384,
460
Erdmann, Loren Julie, 163, 388
Erdman, Paul Roger, 460
Erdman, Sally B., 447
Erhardt, Mark Charles, 206
Erickson, Andrew Lee, 193
Erickson, Diane E., 289
Erickson, Gary Virgil, 402
Erickson, Gregory S., 298
Erickson, Judy Kay, 258
Erickson, Larry Kent, 185
Erickson, Linda Lee, 257
Erickson, Paul Norman, 198
Erickson, Rodney B., 337
Erickson, Steven C., 220
Erickson, Thomas A., 480, 485
Erickson, Thomas Allan, 345
Erickson, Gwendolyn S., 169, 447
Erixon, Roger Keith, 340
Erlanson, Nancy Jo, 171
Ernst, Robert Duane, 340
Erpelding, Gerald H., 300
Erington House, 304
Erskine, Gary Lynn, 222
Erwin, Janice Elaine, 290
Esbeck, Carl Howard, 209
Esdale, Leslie Jane, 447
Eskilinen, Edward Craig, 305
Eskmann, Dennis L., 119, 334
Eisman, Allen Kent, 206
Estep, Morieza, 316
Estep, Jill, 266
Eto Kappa Nu, 437
Etheredge, Dennis Dean, 332
Ettington, James L., 140, 147,
298, 316
Eter, Timothy Lee, 314
Evans, Christine Anne, 279
Evans, Dennis John, 310
Evans, Evan John, 193
Evans, Fred Wayne, 204
Evans, Marilyn, 267
Evans, Richard David, 335
Evans, Robert Douglas, 370
Evans, Thomas James, 198
Evans, William Leon, 212
Eveland, Carol Jean, 261
Eveland, John Lloyd, 297
Eveland, Johnny LeRoy, 337
Eveland, Larry Fred, 310, 408
Evans, Ronald Mathew, 299
Everett, Leslie Allen, 352
Eveson, Bruce Roy, 311
Ewson, John E., 140, 174, 210,
460
Ewald, Barbara L., 253
Ewan, Rebecca Anne, 260
Ewasuk, Ronald Wayne, 460
Ewert, Jann Marie, 276
Ewing, Craig Wymann, 347
Ezarski, Carla Jean, 168, 447

F

Faber, Dennis Eugene, 308, 417
Faber, Michael Enoch, 340
Faber, Susan Kay, 460
Facer, Robert W., 331
Fachman, Margaret J., 274, 447
Fadiga, Patricia Sue, 275
Fadiga House, 231
Fahy, Mack, 205, 367, 426
Faidley, April Jay, 275
Faidley, Verla Ann, 273
Fain, Dannie Ray, 309, 415
Fair, James Alan, 460, 469
Fairbanks, Linda Jean, 163
Fairchild, Charles W., 460
Fairleigh, Roberta G., 447
Falconer, Alan Boyd, 177
Falk, Kent Wayne, 433
Falk, Ronald Lee, 237
Falkson, Julia, 445
Fanning, Maurine E., 260
Fanson, Robert W., 480, 485
Farber, David George, 185, 415
Faris, Sally JoAnn, 258
Farmhouse, 202
Farm Operations Club, 413
Farr, Lydia Wilson, 460
Farrall, Maryann Alys, 254
Farrington, Norman J., 292, 328
Farver, Dennis Geor, 347
Farver, James Thomas, 419
Fasolo, Pamela Kaye, 173
Fatahi, Behrooz, 312
Faubus, Christine L., 260
Fauer, Robert, 143
Faux, William D., 289
Fawcett, Richard S., 328, 417
Fay, Charles W., III, 334, 426,
432, 442
Feddler, Robert A., 309
Feddler, Gary Lawrence, 317
Feddler, Larry V., 334
Fey, Carolyn Dentre, 328
Feyler, Tim James, 310
Feynman, Nancy Eileen, 288
Fickema, Brian David, 119
Fiebert, Ellen Omer, 476
Feld, Donald Harlow, 428, 438
Feldman, Keith Lawrence, 153
Feldman, Michael L., 438

Feld, Darwin Lynn, 320
Fell, David Lee, 484
Fell, James Roland, 299
Fell, Ronald Dean, 328
Felland, Lois Mae, 273
Fellinger, Leslie Ann, 274
Feller, Larry Lee, 343
Fellner, Florence C., 226
Felted, Christine B., 274
Fellon, Larry Gene, 295, 308
Fellon, Virginia M., 263, 388
Feng Kuo-Kuang, 413
Feng, Dennis Anthony, 334
Fenema, Dennis Dean, 447
Fenneman, Gary Lee, 183, 413
Fennern, Larry Edgar, 309
Fenney, Karen Sue, 460
Ferando, Annette Marie, 270
Ferdig, Gloria Jane, 161, 163
Ferguson, Barbara J., 289
Ferguson, Jeffrey Carl, 211
Ferguson, John Thomas, 209
Ferguson, Nancy, 460
Fernellus, Dan Maurine, 329
Ferrese, Kenneth, 203
Ferris, Shirley Kay, 277
Fessler, Linda Jean, 278, 447
Fett, James Walter, 337
Fey, John Gardner, Jr., 342
Fey, Jerome Conway, 119
Fick, Bernard, 448
Fick, Carol Lee, 286
Field, John Malcolm, 176, 402
Field, Kathleen Elaine, 366
Fields, W. J., 384
Fienhold, Robert Paul, 195
Fieck, Theresa J., 259
Fiebert, Thomas George, 338
Fike, Glenda Gay, 280
Fisher, Donald H., Jr., 229
Finagin, Vicki Lynn, 289
Finatry, John Joseph, 321
Finch, David Lee, 195
Finch, James Earl, 339, 417
Finch, Ronald E., 200, 426, 431,
432, 436, 441
Findley, Billie C., 254, 466
Finke, Leslie Dean, 310
Finlayson, Barbara, 110, 161,
488
Finley, Don Richard, 193
Finley, James M., 330, 402, 415
Finley, Richard Dale, 331, 413
Finley, Teresa Ann, 252
Finn, James Dean, 306
Finrow, Julie E., 293
Finrow, Sus Ellen, 269, 393
Firkins House, 331
Fischer, Arnold E., 426
Fischer, Bruce Donald, 321
Fischer, Donald Lynn, 334, 408
Fischer, James W., 205
Fischer, Jill Ann, 384
Fischer, Karen Kay, 280
Fischer, Karlene Ann, 256, 475
Fischer, Margaret A., 251, 286,
460
Fischer, Michael Carl, 347
Fischer, Nancy Adler, 292, 473
Fischer, Richard Louis, 319, 419
Fiscus, Ronald Ray, 316, 460
Fisher, Ernest Floyd, 343
Fisher, Mark Wayne, 182, 417
Fisher, Paul F., 326, 400
Fisher, Terry Lee, 303
Fisher, Tim R., 308
Fisher, William Ray, 185
Fittler, Jon Jay, 438
Fitch, David P., 304
Fitzgerald, Donna J., 272
Fitzgerald, James M., 460
Fitzgibbon, M. Gary, 277
Fitzmaurice, Thomas D., 217
Fitzsimmons, John C., 336
Fitzsimmons, Richard H., 336
Flach, Thomas Andrew, 310
Flachman, Alberta Ann, 377
Flag, David James, 402
Flaherty, Michael Bart, 471
Flatt, Thomas Myron, 307
Flaugh, Richard Keith, 306
Flauechauer, Candace, 163, 448
Flonning, Constance K., 272, 486
Flonnie, Danny LeRoy, 426
Flonnie, Gloria Jean, 290
Fleming House, 380
Fleming, Roger William, 426
Fleming, William B., 296, 313,
425, 432
Fleming, Myron Harold, 310
Fletcher, Larry R., 328
Fleischer, Charles J., 298
Fleischer, Sally Ann, 173, 372
Flick, Robert E., 283, 317, 431
Flint, Susan Power, 169
Flint, Thomas Gailor, 186
Flint, Phillip C., 225, 292,
332, 428, 438
Flisak, Larry Dean, 462
Fliskey, Leslie Lee, 333
Flisher, Gary E., 431, 480, 442
Flisow, M. A., 288, 386, 390
Flora, Daniel Dennis, 340
Flora, John Thomas, 335
Flora, Arvin Joseph, 391
Flora, Jon E., 437, 306, 462
Florkman, Ronald W., 473
Flower, Thomas Gailor, 226
Flower, Susan James, 228
Florken, Mark Allen, 306
Florken, Kenneth John, 133
Football, 119
Forbes House, 283
Ford, Charles Alan, 288

Ford, James Craig, 301
Foreman, C. F., 364, 418
Foreman, John, 140, 147, 477
Foreman, Michael Dean, 425
Foreman, Michael Van, 233
Forestry Club, 418
Forer, Barbara, 445
Forney, Kirk David, 140
Forrest, Stephen E., 213
Forret, Marlene K., 285, 418
Forristall, Gary E., 302
Forstby, Dennis Clay, 110, 220
Fort, Roy Zigler, 319, 340
Fortmann, LeRoy Clotis, 318
Forner, Tanis Re, 287
Foss, Craig Robert, 200
Foss, Douglas Gordon, 336
Fosmark House, 273
Foster, Timothy H., 327
Foster, Karen Rose, 165, 275
Foster, Linda Sue, 163
Foster, Marsha Anne, 253
Foster, Martha Alice, 275
Foster, Neal Edwin, 232
Foster, Peter E., 233
Foster, William T., 196
Fotis, Georgeanne, 161
Fougin, Arnold Steven, 470
Fougnies, Annette M., 161
Fouch, Roberta Joan, 277
Fouts, Duane Robert, 139, 460
Foval, Jerry Lynn, 197
Fowler, Dennis Edmond, 206
Fowler, Gary Lee, 298
Fowler, Joseph Michael, 344
Fowler, Randolph E., 234, 411
Fox, Darwin E., 425, 434, 471
Fox, Duane Joseph, 438
Fox, John Frank, 338
Fox, Marshall David, 485
Fox, Stanley Gene, 200, 349
Fragg, Arnie, 208
Frahm, James Franklin, 177
Frahm, Lytle, 251
Frame, Janet Campton, 448
Frame, Jon William, 402, 408
Frank, Clifford John, 298
Frank, Hugh Gregory, 227
Frank, Roger Alvin, 339
Frank, Timothy Robert, 192
Frank, William Orville, 328, 470
Frankfield, William, 176, 431
Franklin House, 333
Franklin, John L., II, 220
Franklin, Kenneth D., 384, 408
Franklin, Robert D., 342
Franklin, Ronald B., 194
Franson, James C., 326
Frantz, Carl Beth, 167
Frantz, Dennis DeWayne, 339
Fraser, George Leo, 337
Fraser, William R., 425, 433
Fraxe, Alfred, 342, 484
Frauenholtz, Wayne R., 315
Frazier, Judith A., 168, 448, 475
Frazier, Linda Sue, 272
Frazier, Pamela JoAnn, 265
Frazier, Wesley Dean, 461
Frederick, Bernard J., 461
Frederick, Joyce I., 268, 471
Frederick, June Ann, 379
Fredericks, Michael D., 480, 485
Fredericks, Charles, 112
Fredericksen, Don, 403
Freeburg, Carlton B., 402
Freeburg, Marvin Kirk, 225
Freeman, Arlan E., Jr., 327
Freeman, Richard F., III, 321
Freeman, Ronald D., 403
Freese, Harvey Mark, 194
Freese, Robert B., 406
Freese, Wayne Ralph, 469
Freiburger, Clinton E., 321
Freid, D., 456
French Club, 471
French, Walter Alan, 185, 372
French, Mary Ann, 271
Freshwater, Alan A., 341
Frevort, Tim David, 326
Frey, Craig Steven, 318
Frey, Nicholas Martin, 333
Frey, Peter F., 163
Frey, Robert John, 176
Frey, Warren Bruce, 338
Friant House, 266
Fribley, Jack Michael, 200
Frick, Judith Marie, 259
Friedberg, Dwight M., 330
Friedel, Flea, 461
Friedel, Roger Lee, 302
Friedrich, Gary R., 197, 484
Friedman, Dan M., 177
Friedman, Paul Jr., 337
Friedman, Richard S., 183
Friedman, Mark Dana, 192
Friedrich, Robert Kurt, 204
Friedrichsen, Don C., 343, 366,
410
Fries, Joe Macrae, 288
Fries, LeRoy Edgar, 480, 485
Friedshien, Ben A., 387, 402, 419
Friest, Dennis Kent, 402
Friesth, Karen Elaine, 254
Frimaul, Susan M., 279
Frisa, Kenneth L., 432
Fritz, Gerald Bruce, 298
Fritz, LeRoy, 255, 448
Friedrich, Katherine H., 269
Frothingham, James Peter, 290, 426
Frothingham, Karen Jo, 277
Frothingham, William John, 444
Frost, Thomas Fred, 342, 461
Frost, Susan J., 409

Fry, Deborah Loraine, 261
Fryar, Dennis Merle, 328
Fudge, Robert Lee, 411
Fugate, Marilyn, 471
Fuger, Michael A., 206
Fuhman, Joel August, 327
Fulder, William, 313
Fulghum, David A., 174, 228, 426
Full, William J., 342
Fullerton, Stuart R., 343
Fullenkamp, Larry J., 332
Fullenkamp, Thomas F., 332
Fuller, Dana John, 313
Fuller, Dennis Allen, 334, 438
Fuller House, 304
Fulmer House, 333
Fulton, Joyce Ellis, 448
Fulwider, Robert, 364
Fuldquist, Timothy H., 327
Fung, David Kin Ming, 327
Funk, Dorene Carol, 278
Funk, Ted Alyn, 342
Funkhouser, Ronald E., 298
Funnemark, Lorraine E., 448,
453
Funnemark, William Lee, 307
Furland, Loren Paul, 334, 426
Furnish, James Richard, 402
Fussell, Jon Gregory, 330
Fye, Mona Marie, 251, 287
Fymbio, Linda Kay, 274
Fymbio, Stephen L., 346

G

Gabbert, Charles Clark, 435
Gable, Edward Charles, 194
Gabriel, John F., Jr., 330
Gabrysiak, Robert C., 201
Gaff, Clark Stevens, 311
Gaffin, Larry Vick, 119, 223
Gaffney, Ann Marie, 264
Gaffney, Carol Jean, 261
Gaffney, Steve Louis, 338
Gage, Alan Edgar, 352, 426
Gagstetter, Dean Noel, 222, 329
Gaines, Mortimer A., 335
Galey, Cicely Ellen, 255, 448
Galey, Mark Virginia, 277, 468
Gallagher, Duane J., 330
Gallagher, Kenneth J., 128, 140,
147, 343
Gallentine, Joyce E., 250, 272
Gallentine, Richard W., 331
Gallo, Kathryn Marie, 203
Galloway, Dean, 364
Gallus, Chromous, 312
Galm, Steven Lee, 327
Galpin, Loran Lee, 345
Gamble, Gregory Gene, 216
Gamm, Susan Cheryl, 162, 446
Gamm Delta, 417
Gammma Epsilon Sigma, 432
Gammma Gammma, 158
Gammma Phi Beta, 168
Gamm, Charles Edward, 381
Gangstead, Mervyn L., 345
Gannon, Michael John, 335
Gano, Rickie Marvin, 319
Garbe, Stephen Paul, 316
Garber, Frank Randolph, 225
Garbow, Karen Kay, 274
Garces, Carlos Manuel, 417
Garke, A., 127, 374
Gardner, Carol Rogene, 168
Gardner, Catherine Ann, 254
Gardner, Eugene Lynn, 228
Gardner, Kathy Jo, 270
Gardner, Rosemarie A., 271
Gardner, Patricia, 445
Gargand, Richard Allan, 402
Garlock, Dennis Kay, 219
Garlock, Susan E., 163, 461
Garman, Michael L., 343
Garms, Dean John, 342, 415
Garms, Judy Marie, 250, 269, 446
Garms, Keith Laverne, 345
Garman, Craig Martin, 345
Garnier, Gary Eldon, 426
Garret, Richard L., 331
Garrett, David G., 299
Garvey, Virginia Lee, 286
Garvik, Linda Kay, 167
Garvin, Patrick M., 345
Gaskill, Michael J., 310
Gaston, Robert James, 186
Gass, Harry James, 332
Gates, Dennis Wesley, 298, 372
Gates, Linda L., 158, 186, 371,
461
Gathmann, Christy Ann, 256
Gathmann, Jan Frances, 256
Gauger, William Peter, 199
Gauger, Terry Eugene, 461
Gauthier, Ewendon L., 173
Gay, Melodie Lee, 448
Gay, Patricia L., 275
Gaylord, Gregory F., 232
Gaylord, John Maurine, 175, 210
Gazza, Edna Marie, 168
Gebken, Dewayne J., 402
Gebken, Richard, 301
Gegeman, Joan Marie, 256
Gegner, Barbara Jo, 448, 468
Geil, Michael Thomas, 319
Geiling, Dennis Errett, 299
Geisen, Alan, 373
Geisen, Nancy Tapper, 461
Geisen, Stanley H., 462, 414, 470
Geil, William Joseph, 306
Geisert, James Roger, 235, 472
Geisler Club, 472
Geisler, Dennis Donald, 288

George, Helen, 234
George, James Nile, 335
Gerber, Barbara Laura, 253, 486
Gerbing, Poldi Ditra, 259
Gerdes, David Richard, 139
Gerdes, James Roy, 426, 433
Gerdes, Lawrence Dean, 133
Gerdes, Richard Walter, 237
Gere, John E., 197, 426, 437
Gere, Perry William, 196
Gergits, Dennis Walter, 219
Gerischer, Tade Louis, 425, 434
Gerken, John, 253, 366
Gerlach, Stephen Paul, 139, 147
Gerst, Robert West, 234, 461
Gerns, Wally Lynn, 302
Gessel, Gregg R., 306, 381
Getting, Mary E., 170, 407
Gettler, Gregory V., 345
Getty, Robert, 479
Geurts, Judy Lynn, 448
Ghaemmaghann Habib, 327
Gibbs, Crystal Lea, 257
Gibbs, John David, 290
Gibeau, Raymond LeRoy, 331
Gibler, Michael W., 340
Gibney, Linda Jo, 286
Gibney, Nancy Kay, 274
Gibney, Steven James, 328, 415
Gibson, Bob Wayne, 347, 414
Gibson, Frances P., 161
Gibson, Glenn Raymond, 307
Gibson, Phillip O., 203, 402, 416,
420
Giddings, William G., 323, 326,
461, 473
Gidel, Mary Phyllis, 275
Gidley, Steve William, 341, 380
Giese, Jim Hans, 327
Gieselmann, Wayne W., 300
Giesking, Sharon L., 448
Gilbert, Charles H., 183, 408, 415
Gilbert, Denis Peter, 292
Gilbert, John, 274, 184
Gilbert, Judith Ann, 163
Gilbert, Ray Edward, 411
Gilbert, William E., 110
Gilchrist, William J., 331
Gildea, John Lavern, 343
Gilder, Robert A., 277, 468
Gillespie, William V., 320
Gillespie, Mary E., 275
Gillierie, Harold Dean, 402
Gillott, Ralph S., 200, 426, 431,
434, 435, 442
Gilmann, Craig Eldon, 345
Gilman House, 305
Gilmour, Steven Roy, 305
Ginneberg, Greg F., 343
Gitch, Gary Dean, 402
Gittins, Kenneth Allan, 237, 476
Gitz, Betty Jean, 171
Glavin, Lambert H., 205
Gjovik, Judith Ann, 284
Glad, John Joseph, 218
Glade, Charles David, 337, 415
Glade, Roger Louis, 188
Glascner, Mark Wilson, 304
Glaser, Lambert H., 327
Glasnap, Sheryl Ann, 280
Glaw, Thomas Robert, 338
Glawe, Gary Lee, 337
Gleason, B. J., 442
Glen, John Patrick, 420, 484
Glen, Gary, 422
Glick, Larry L., 329, 402, 413
Glienke, Larry R., 326
Glims, J. Duane, 317
Glims, Rita Sisk, 461
Glover, Nancy Lynn, 162
Glover, Patricia, 445
Goeker, Michael Lee, 317
Gosler, John Raymond, 333
Gosken, Raymond D., 303
Goldsersen, Karen Kay, 277, 384
Goddard, Charles F., 328
Goddard, Thomas D., 275, 471
Goddsmisav, A., 163
Gode, William A., 314
Godfrey, Harold DeWitt, 426
Godfrey, Richard W., 198, 368
Godwin, Thomas A., 128, 177
Goetz, Ralph Walter, 340
Goetsken, Donald D., 338
Goetze, Charles Lee, 335
Goerdt, Earl John, 485
Goergen, Glenn Norbert, 331
Goering, Vernet Earl, 384
Goetz, Dennis J., 430
Goetsch, Jerry Lynn, 181
Goetter, Valerie Owen, 173
Goettler, William Neil, 185
Goetsch, Larry Dean, 426
Goetz, 144
Goody House, 334
Goetz, Richard Franklin, 311
Goetz, Richard Lewis, 333
Goetz, Stephen Michael, 306
Goldner, William J., 306
Goldsmith, John Earl, 426
Goldstein, Robert S., 232
Gold, 177
Gold, Barbara Ann, 251, 411
Gold, Calen Herbert, 320
Conover, Bayard C. Jr., 307
Goobch, Elizabeth Ann, 260
Good, Joel Edward, 335
Good, Thomas Ronald, 213
Goodall, Barbara, 140, 267, 468
Goodale, John Samuel, 330
Goodwin, Glenn Smith, 145,
177, 461
Goodfriend, Caron K., 256
Goodman, Randall E., 298
Goodman, Thomas Wayne, 122

Goodwin, Gary Dean, 461
Goodwin, Marjorie, 320, 372
Goodwin, Peter Linder, 306
Goodwin, Stanley R., 461
Gordon, Bruce Allen, 228, 461
Gordon, Constance Jean, 448
Gordon, Cynthia Jean, 296
Gordon, Dawn Pauline, 274
Gordon, Judith Frances, 173
Gordon, Rickie Joe, 327
Gorcham, Dana Joann, 253
Gorman, Charles G., 201
Gorychka, Gordon T., 235
Gose, Margaret Jane, 168, 461
Gossard, Margaret N., 183
Gosse, Harold Ernest, 199
Gotsche, Phyllis Rae, 264
Goughnour, Brian W., 317, 414
Gourley, Elzene E., 237
Gourley, John F., 202
Graf, David Raymond, 306
Grabe, Mark David, 334
Graber, James Edward, 411
Graber, John Douglas, 225
Grabowski, James, 211
Grade, Stuart B., 335
Grady, John Patrick, 196
Grady, Suzanne Marie, 275
Grauber, Marsha Lynn, 287
Gratinger, Stephen J., 218, 442, 476
Gratt, Adrienne C., 257, 461
Gratt, Susan M., 165, 455
Graham, David Lynn, 345
Graham, John R., 302
Graham, L., 122
Grams, Fred Con, 305
Grandson, Regina L., 287
Grant, Gregory A., 184
Grant, Richard Lewis, 461
Grant, Sharon Ann, 168
Grantham, Penelope G., 162
Gravert, Carroll E., 326, 438
Graves, Donald Lee, 119
Graves, Richard Leroy, 333
Grawling, Nancy Marie, 367, 461
Gray, Linda Jeanne, 169
Gray, Linda Lee, 257
Gray, Mark Eugene, 337
Gray, Thomas Walter, 234
Grazier, John Harold, 211
Greedy, John Paul, 241, 432
Greek, John Joseph, 329
Greeley, Rosemarie, 268
Green, Joann K., 161, 163, 461
Green, Linda Lee, 461
Green, Robert Allen, 336
Green, Roger Alan, 245
Greenberg, Neil J., 196
Greene, Janet M., 234, 468
Greenlee, Michael J., 426
Greenley, Kathleen F., 161, 380, 454
Greer, Lurge, 212
Gregg, Daniel Warren, 341
Gregg, Ellis B., 211
Gregory, Ed Lloyd Jr., 324
Greiman, Stanley E., 352, 414
Greiner, David Eugene, 217, 445
Greiner, Larry M., 337, 366, 414
Greiner, Mary C., 279
Grell, Deborah A., 273
Grenis, Anthony Thomas, 318
Grether, Dennis Jordan, 461
Greve, Jim Arlan, 339
Greve, Ronald William, 339
Griebel, Barry, 485
Grieve, Madeline J., 448
Griffin, James Allen, 208
Griffin, James M., 223
Griffin, Patricia Ann, 461
Griffith, Barbara Jean, 461
Griffith House
Griffith, William J., 241
Griffiths, Richard, 293, 295, 296, 297, 461, 476
Griger, Glenn Geoffrey, 237, 426
Griggs, Janet E., 235, 448, 455
Grimes, Geoffrey C., 187, 433
Grimm, David B. Jr., 211, 426
Grimm, Greig Richard, 317
Grimm, Lucy, 232
Grimm, Robert Earl, 309
Grimm, Sharon Lee, 270, 454
Grimmie, Daniel R., 186
Grimmis, A. Eileen, 277
Grindem, Debbie E., 279
Grismore, Elmer A. II, 402, 416, 419, 420, 421
Grissett, Walter A., 311
Grissom, David Lee, 327, 413
Grissold, Dennis Ray, 192
Gron, Steve Douglas, 304
Gron, Wilson Glenn, 437, 438
Gronenboom, Joyce Dee, 262
Grosser, William G., 461
Groff, David F., 132, 329
Groh, Nora L., 287
Gronewold, Joanne L., 251, 264, 448
Grooms, Genele R., 279
Grossman, Mike, 132
Gross, Elizabeth S., 448
Gross, Richard Kim, 306
Grossman, Dennis Paul, 327
Grossnickle, Howard R., 209
Grote, Byron Elmer, 128, 140, 312
Grote, Richard Arlan, 426, 434
Growth, Kim L., 286
Groth, Beverly Jean, 260
Groth, Larry Kent, 461
Groth, Richard Lee, 461
Grove, Laddie Eugene, 339
Grove, Robert Thomas, 211

Grove, Thomas Peter, 304
Gross, Donald Kenneth, 461
Groves, Lee Adelle, 266
Grow, Vickie Ann, 251, 256, 461
Grubb, Ronald Eugene, 223
Grubisch, Lawrence S., 227
Grublesky, Stephen G., 306
Grueberger, Paul C., 136
Grummer, Diane W., 191, 426
Crump, John Robert, 330
Grundmeier, Cynthia K., 253, 366
Grundmeier, Denise, 252, 366
Grundmeier, Edward C., 219
Grunwald, Beth Marie, 163
G S Cabnet, 110
G S Senote, 110
G S Supreme Court, 111
Guard, Raymond Hartley, 408
Guertsey, Allen Joseph, 316
Guertzo, Carolyn S., 251, 256
Guld, Robert Jr., 380
Gutin, John Thomas, 192
Gunn, Michael P., 192
Gutter, Gregory A., 314
Gulick, Bertrand L., 211
Gunn, John James, 175, 207
Gunsch, Michael Allen, 323, 344, 433
Gunsun, Steven Alan, 300
Gunther, Timothy Scott, 301
Gustafson, David M., 240, 426, 434, 437, 442
Gustafson, Dennis John, 327
Gustafson, Douglas C., 483
Gustafson, Everett A., 339
Gustafson, Ray Everett, 176
Gustafson, Roger M., 233, 435
Guthart, Richard L., 226
Guthart, Limer C., 274
Guthrie, Thomas R., 295
Guttuso, Michael K., 174, 236, 402
Guzzino, Lonnie D., 223
Gwyn, Robert Dale, 333
Gymnastics Team, 133
H
Haahr, Dennis Murray, 353
Haaland, Geoffrey S., 347
Haebel, William Walter, 440
Haben, Dale Edward, 308
Haber House, 334
Hacker, Marilyn Ann, 279
Hackney, James Lonnie, 332, 440
Hadden, Kenneth Lynn, 308
Hadfield, James A., 426
Haddfield, Kenneth A., 347
Hadley, Karla Sue, 286
Hadley, Richard Gary, 323, 326, 461
Haefele, Nancy Lee, 169
Haes, Dick Alan, 196
Haefel, Nancy Graham, 313
Hager, Ronald, 169
Hagen, Colin John, 484
Hagan, Rea Lynn, 275
Hagen, Denis Lee, 345
Hagen, Jeffrey Robert, 347
Hagen, Linda Marie, 258
Hagen, Russell R., 330, 486
Hager, Mary Jayne, 165, 279
Haggar, Greg Charles, 304
Haggard, Marjorie Jo, 170
Haggerty, Theresa, 271
Haglund, John A., 335, 426, 432
Hahn, Betty Lee, 250
Hahn, David Gordon, 448
Hahn, Donna Rae, 448
Hahn, Richard Leroy, 201
Haigler, Larry Paul, 380
Haigler, Mikal, 433
Hailes, Conrad, 413
Halbach, Bruce Charles, 306
Halbach, Thomas M., 182
Hale, Jan Mary, 448
Hale, Patricia Lee, 258
Hale, Thomas Lawrence, 312
Hall, Carolyn Embree, 166, 448
Hall, Cheryl Ann, 167
Hall, Emily Ann, 461
Hall, Ervin Elmer, 197
Hall, Gayln True, 324, 346
Hall, Janelle Roberts, 181
Hall, Jerry Ronald, 285, 316
Hall, John Eric, 306
Hall, Julie Eileen, 448
Hall, Kent Stephen, 216
Hall, Marilyn L., 259
Hall, Melvin Richard, 342, 412
Hall, Michael Austin, 330
Hall, Richard Brian, 414
Hall, Roger C., 302
Hall, Samuel Payson, 319
Hall, Theodore C., 119, 147, 201
Hall, William A., 181
Hallberg, Dale Allen, 305
Hallberg, Earl Edward, 344, 461
Hallbeck, Ronald J., 237
Halliwell, Roseann T., 173
Hallquist, Derry Lee, 213
Halpin, Linda Ann, 289
Halstead House, 233
Halupnick, Michael A., 217
Halverson, Allen R., 342, 402, 411, 415
Halverson, Barbara G., 267
Halverson, Berdix Lee, 353, 402
Halverson, Duane Alvin, 402
Halverson, Fawn, 239
Halverson, Larry Wayne, 190
Halverson, Michael C., 232
Ham, Susan Kay, 274
Ham, William Holsie, 436, 438

Hamberlain, James, 122
Hamblau, Steven M., 306
Hamecy, Lee, 469
Hamilton, Alan David, 331
Hamilton, Anne Marie, 269, 309
Hamilton, Brunson S., 226, 471
Hamilton, Delinda E., 253
Hamilton, Elan Carol, 263
Hamilton, John Robert, 212
Hamilton, Steven B., 308
Hamilton, Steven Keith, 310
Hammel, Sally S., 263
Hammell, Dennis John, 345, 418
Hammer, Susan Lee, 274
Hammon, Ann Lucinda, 252
Hammond, Curtis Gene, 191
Hammond, Marilyn D., 267
Hammond, Mary Kaye, 254
Hammond, Monie Craig, 146, 448
Hamnd, John Alan, 315, 372
Handley, David Wayne, 310
Handrich, Thomas R., 418
Hanft, Samuel David, 292, 347, 470
Hansich, Daniel James, 323, 334
Hansich, Donald Elmer, 296, 319
Hansley, James W. III, 201
Hanna, Dennis Lee, 307
Hanna, Roger Joel, 122, 328
Hanna, Roger Dee, 309
Hannah, Margo, 110, 251
Hannah, Terry Richard, 345
Hannaman, Louise L., 161, 369, 448
Hannell, Richard L., 307
Hannold, Terry, 295
Hannum, Judith Kay, 173
Hannum, Tom, 147
Hanson, Paul Arthur, 439
Hansrahan, Theresa M., 448
Hansch, Gerald Leonard, 332
Hansel, Lynn Reynolds, 213
Hansen, Barbara C., 258, 366
Hansen, Burdell, 314
Hansen, Christine Ann, 162
Hansen, Curtis John, 414
Hansen, Gerry Ray, 343
Hansen, Harold C., 219, 319
Hansen, Herbert E., 222
Hansen, John Phillip, 227
Hansen, John Robert, 304, 474
Hansen, Keith Lester, 461
Hansen, Linda Marie, 173
Hansen, Lynn W., 352, 437, 438
Hansen, Margaret Jill, 281
Hansen, Marilyn Lee, 338
Hansen, Marsha Ann, 287
Hansen, Peter Douglas, 235
Hansen, Peter, 333
Hansen, R., 456
Hansen, Richard Craig, 190, 402
Hansen, Roger E., 342, 414
Hansen, Roger Dale, 330
Hansen, Ronald, 309, 343
Hansen, Russell John, 402
Hansen, Steven Kirk, 329
Hansen, Susan C., 161, 162, 380
Hansen, Thomas Alan, 403
Hansen, Thomas Nels, 334
Hansen, Timothy James, 334, 425, 432, 440
Hansen, William David, 213
Hanson, Candace Jo, 166
Hanson, D. T., 420
Hanson, Donald Wilbur, 229, 426
Hanson, Gary Douglas, 341
Hanson, James, 202
Hanson, Harlan James, 335
Hanson, Mark Vernal, 384
Hanson, Perry Leroy, 201
Hanson, Robert John, 230
Hanson, Robert M., 326, 461
Hanson, Ronald, 319, 412
Hanson, Steven Michael, 241
Hansway, John J., 223, 433, 436
Hapman, Alan C., 320
Happel, Kathryn Jean, 290
Harang, Robert Dean, 224
Harbert, Donald Zell, 380
Harbison, Susan Jane, 277
Harden, Donald T., 329, 415
Hardin, Joyce Ann, 461
Hardin, Ruth Ann, 271
Hardin, William W. Jr., 461
Harding, Delma, 473
Harding, Richard Alan, 330
Hardinger, Elizabeth J., 271
Hardisty, Jerry F., 484
Hardisty, Marvin Lee, 337
Hare, Jerry Warren, 341
Hargrafen, Rose Ann, 267
Harkin, Dorothy Kay, 258
Harkless, Beryl Gail, 166, 448
Harlik, Douglas, 338
Harn, Raymond Thomas, 333
Harnes, William F., 413
Harnon, Jill Loraine, 468
Harnoy, Joyce Fern, 258
Harmon, Linda A., 167, 448, 455
Harmon, Stephen Ross, 326
Harms, Glenn R. Jr., 296, 309
Harms, Jerald Paul, 326, 461
Harms, Lynn Keith, 330, 403
Harms, Joyce Margaret, 286
Harms, Richard, 299
Harms, Ted Allan, 227
Harmen, Dell Carolyn, 277
Harnes, David Gene, 187
Harnor, Judith M., 167, 448
Harnoy, E. Joseph, 393
Harper, Bonnie, 197
Harper, Carol Lynn, 271
Harper, Catherine Lee, 257, 381
Harpster, Merric Lee, 169

Harrell, Stephen A., 214
Harrison House, 334
Harrington, Marcia Jo, 284
Harrington, Marc Wayne, 403, 414
Harrington, Roger Dee, 298
Harrison House, 307
Harshey, George, 247
Hartman, Keith H., 302, 461
Hartner, Michael Alan, 340
Heggen, Marsha Diane, 256, 468
Hechin, Lewis C., 337
Hegland, David Harold, 461
Heibner, Wayne C., 323, 335, 461
Heide, Dortha Jane, 269
Heidemann, Stanley D., 337, 417
Heider, Dale John, 335
Heider, James Paul, 217
Heider, John Joseph, 216
Heider, Mary Alice, 254
Heintz, William D., 461
Heiken, Marietta M., 461
Heikens, Kohme Susan, 167
Heimbuch, Carolyn Sue, 279
Heimbuch, James Allen, 229
Hein, Louis J., 484
Hein, Michael Kenneth, 305
Heil, Robert J., 346
Heinemann, Allen F., 326
Heinemeyer, Richard R., 426, 433
Heinick, Gary Lee, 310
Heinle, John Raymond, 312, 417
Heintz, Stephen M., 202
Heintz, William D., 461
Heise, Nancy Lee, 173, 468
Heiserman, Kenneth J., 366, 420
Heisler, Robert Alan, 426, 435
Heithoff, Robert B., 293, 329, 437, 431, 432
Heitman, Paul Eugene, 461
Helgeson, Thomas Gary, 225
Holland, Larry Michael, 343
Holland, Michael James, 191
Heller, Rodney Eugene, 442
Hellyer, Curtis Craig, 330, 403, 418
Helms, James Frederick, 347
Helsel, Diane Sue, 259, 448, 455
Helsted, Larry D., 353
Helvick, Diane Kay, 289
Hemingway, John Robert, 202, 475, 474
Hemmen, Alan Ray, 202, 414
Hemphill, Donald James, 314
Hempy, Craig Gene, 177
Hempy, Marilyn Anne, 289, 454
Hempy, Tana Lee, 278, 468
Henderson, Carol L., 293, 296, 305, 464, 475
Henderson, Floyd C., 237, 478
Henderson, James Allen, 334, 372
Henderson, Judith Ann, 255, 366
Henderson, Karla Ann, 280, 366, 468
Henderson, Ronald A., 429
Hendricks, Holly Ann, 275
Hendricks, Robert J., 236, 474
Hendricks, Bruce Jay, 395
Heng, William Earl, 403
Henn, Joan Kay, 275
Herner, Michael W., 327
Hennessey, Jean, 282
Henning, Jeffry Lynn, 199
Henning, Leonard John, 403
Henning, Lily Richard, 310
Henry, Arthur Charles, 335, 440
Henry, Kenneth A., 484
Henry, Harold C., 384
Henry, Michael David, 302
Henry, David James, 208, 438
Henry, Harold Keith, 476
Henry, Patricia Ann, 275
Henry, Wayne Edward, 427
Henry, William James, 187
Henry, Susan Michael, 461
Hensen, Ronald Allen, 223
Hensing, John Andrew, 229
Hensing, Joseph W., 229
Henson, Robert J., 219, 393
Hewpeltville, Jeffrey G., 310, 403, 412
Herbert, Steven A., 315
Herbold, Mary Cathleen, 253
Herbrechtmeier, Mary, 272
Hergerter, Dennis D., 427
Herm, Robert James Jr., 434
Herm, Thomas Wirth, 198, 470
Hermann, J. J., 330
Hermesen, Larry David, 315
Herr, Nedra Ann, 282, 448
Herr, Ronald John, 413
Herr, Susan Diane, 263
Herrin, Doyle Glenn, 179
Herrine, James Glen, 327
Hermann, Larry Lee, 119
Hermann, Robert James, 300
Herron, Zoe Jean, 264
Hershire, Jane K., 286
Hertzberg, Keith R., 196
Hervey, David, 239
Herzberg, Gary Eugene, 330, 408
Heselson, Ronald Paul, 312
Hess, Mary Ann, 166
Hess, Greg Donald, 224
Hesson, Charles E., 209
Heuser, Joseph Braden, 213
Heuser, Mary Ann, 275
Heus, Eugene Leonard, 237
Heus, Charles Andrew, 480
Heuton, Darrel Dean, 321
Hevey, Anne L., 280
Hibbard, George Kimble, 197
Hibbing, Paul Vernon, 329
Hibbs, Thomas Andrew, 179
Hibner, Cassandra Ann, 267

Hickey, Caroline M., 258
Hicks, Charles Earl, 344
Hicks, Dennis Gene, 311
Highfield, Virginia L., 166
Hildebrand, Douglas D., 484
Hildebrand, Roy Lynn, 183, 414
Hildebrand, Dal Lee, 282
Hilden, Thomas G., 197
Hildenbrand, Allan R., 303
Hildreth, Martin, John, 347
Hilker, Allen Wayne, 345
Hill, Albert Russell, 331
Hill, Dennis Randall, 308
Hill, Karen B., 163
Hill, Karen Sue, 279
Hill, Karla Jean, 261, 468
Hill, Karma Jean, 261, 468
Hill, Neela Jo, 165, 380
Hill, Robert Alan, 299, 413
Hill, Steven Lynn, 222
Hill, Verne Alan, 349
Hill, William Scott, 219
Hiller, Sandra Kay, 276
Hillers, Gregory Lynn, 315
Hillman, Eugene C., 320
Hilmer, Thomas L., 235
Himatret, Roger G., 188, 413
Hining, Dennis Eugene, 433
Hinkey, Jane Elizabeth, 258
Hinkhouse, Herbert C., 202, 366, 372, 413
Hinkle, Linda Louise, 274
Hinshaw, Barbara Ann, 448
Hinkley, Renee Ann, 169
Hinman, Donald Joseph, 372
Hinrichsen, Betty Lou, 209
Hinrichsen, J., 456
Hinrichsen, Randy M., 321
Hinsaw, Patricia L., 265
Hinsaw, Patricia L., 265
Hinsz, Cathleen L., 274
Hinton, Kenneth Lee, 326
Hippes, Alan George, 340
Hironaka, Paul R., 344, 427
Hirschman, David H., 315
Hitchcock, John Paul, 324, 342, 403, 408
Hitchison, Gary L., 470
Hite, Dennis Dale, 309
Hite, Wayne Alan, 403
Hirde, Doris, 112
Hirshman, Alan Ray, 202, 417
Hirshman, Elizabeth, 260
Hitzhusen, Richard H., 336
Hitzhusen, Robert L., 331
Hladky, Dennis Peter, 320
Hlavaty, Charles W., 305
Hlavay, John R., 342
Hout, Linda Jane, 255
Hoad, Robert, Anthony, 210
Hoagland, Raymond P., 308
Hoban, Linda Lee, 275
Hobart, Burt James Jr., 403
Hobart, Richard Allen, 318
Hobbs, Harry, 366
Hobbs, Jerry, 468
Hobbs, Mark E., 309
Hobson, Richard Melvin, 336
Hobson, Terry William, 203, 360, 414
Hobya, James Michael, 204
Hochstein, Rod Lee, 184
Hochstetler, Charles, 403
Hochstetler, James M., 427, 435
Hock, Thomas Benedict, 326
Hocker, Dennis Ray, 233
Hockstetter, John R., 331
Hodges, Val, 485
Hodgson, Betty L., 260
Hodgson, James Hugh, 403
Hodgson, Robert Edwin, 209
Hodval, Charles Louis, 212
Hodson, Charles A., 227
Hodson, Gary Douglas, 200, 427
Hoeff, Dennis Jeffrey, 480, 485
Hofschier, Neil F., 334
Hoeman, Carl Alan, 306
Hoepner, Gayle Lynda, 253
Hoepner, Linda Kay, 269, 366
Hoepner, Marilyn A., 261
Hoewing, Gerald Lee, 301
Hofer, Arthur Lee, 343
Hofer, James Ross, 343
Hofer, Steven Lily, 343, 448
Hoff, Henry Doan, 448
Hoff, Thomas Richard, 472
Hoffman, Dale Francis, 312, 366, 414
Hoffman, Janice Louise, 268
Hoffman, Larry L., 342
Hoffman, Richard B., 298
Hoffman, Robert J., 210
Hofmann, Keith David, 296, 307, 403
Hoff, Margie Jean, 273
Hogau, James W. Jr., 317
Hogau, Mark Stephen, 207
Hogan, Richard F., 296, 413
Hogberg, Charles E., 271
Hogendorf, Cindy Lee, 168, 369
Hogle, Richard Hugh, 214
Hogrefe, Dennis Lee, 336
Hohl, Thomas Kent, 411
Hohoff, Dean W., 341
Hohson, Thomas Lee, 271
Hoke, Jerry Allan, 119
Hokel, Ruth Adelaide, 264
Holaday, Carol E., 448
Holaday, Gerald S., 189, 369, 462, 469
Hobbrook, Michael T., 328
Hobcock, Steve Allan, 298
Holder, Charles C., 202
Holen, Douglas J., 435

Holland, Dale Michael, 121
Hollander, Karen E., 102
Hollar, John Leroy, 179
Holt, James Arthur, 310
Hollata, Stephen M., 300, 462
Hollen, Eric Jon, 484
Hollenbeck, David C., 326
Hollingsworth, Craig, 182
Hollingsworth, Edwin L., 319
Hollingsworth, E. K. B., 333
Holtz, Kurt Vernon, 304
Holm, Michael, 339, 484
Holmes, Douglas M., 403
Holmes, Michael Edward, 188
Holmquist, Calvin C., 306
Holst, James Roland, 303, 410
Holst, Richard Earl, 221
Holst, Wayne, 333
Holstad, Richard Dean, 298
Holt, Brain Philip, 312
Holt, Laura Edith, 259
Holt, Paul John, 184
Holman, Gerald Lynn, 297
Holman, Lester Wayne, 340, 403
Holton, W., 119
Holtz, Richard, 112
Holz, John Robert, 415
Holz, Royal Henry, 408, 410
Holman, Judith Ann, 262
Horne & Co. Council, 454
Horne & Co. Dept. 445
Hornbrenner, Edward Lehigh, 327
Horneck, Douglas Dean, 414
Horneman, Thomas Lee, 326, 413
Hornkomp, Karen Sue, 257
Hornold, Terry Allen, 393
Hornstad, Nancy Jean, 390, 448
Hooenakker, David V., 222
Hooker, Marvin L. Jr., 327
Hooper, James Kent, 241, 434
Hooper, Philip L., 306
Hoopman, Robert Craig, 337
Hooper, Ann Angela, 254
Hoop, Maury Michael, 173, 224
Hooper, Edward Dean, 198, 403
Hopkins, David James, 462
Hopkins, Elmir Benee, 253
Hopkins, George Emmett, 439
Hopkins, Lynn Lee, 458
Hopkins, Margie Ann, 279
Hopkins, Paula Jean, 259
Hopp, Donald Keith H., 193, 403
Hopp, Nancy Ann, 269
Hors, Kathleen Marie, 266
Horsan, Barbara Jean, 259
Horsen, Chris Harold, 228, 427, 431, 440, 442
Horman, Paul Duane, 342
Horn, Gary Vaughn, 337
Horn, Harriet Janelle, 269
Horn, Judith Ann, 270
Horn, Robert E., 334
Hornbush, Judith, 281
Horne, Nancy Woodward, 449
Horse Show Central Committee, 410
Horsley, Shelley, 163
Horsman, Darrel Glen, 308
Horst, Andrew Grant, 419
Horticultural Club, 326
Horton, Richard Lee, 336
Horeath, Anthony A., 236
Houck, Michael C., 128, 147
Hough, Richard L., 312
Houghman, John Russell, 211
Housman, James D., 383
Housman, Noel, 411
Houseney, Larry G., 450
Hove, Harlo Dennis, 346
Hove, Jon Allan, 296, 321, 427, 431, 434, 437
Hoveland, Richard A., 427, 435, 439, 442
Howard, Carolyn Ann, 283
Howard, Dan Joseph, 132, 200
Howard, Randall Bruce, 193
Howd, David Michael, 427, 442
Howe, Bradley B., 225
Howe, Dennis James, 304
Howe, Tracie Jean, 287
Howell, Craig Charles, 346
Howell, Daryl Luverne, 337
Howell, Thomas H., 188, 437
Howes, Paul Arthur, 403
Howie, Philip Vinson, 224, 345
Howe, Richard Ann, 424
Howie House, 285
Hoy, Gene Wilbur, 411, 485
Hoy, Phyllis Elaine, 259
Hoy, Terry Michael, 203, 413
Hoyman, Kathryn Helen, 272
Hoyt, David Alan, 318
Hrasky, James Alan, 370, 421
Hruska, Jonathan James, 309
Hruska, Michael Simon, 309
Hrubcher, Marsha H., 258, 449
Hubbard, Alan Dean, 223, 341
Huber, Traci, 289, 454
Huber, Larry William, 307
Huber, Merle Victor, 454
Huber, Thomas Arthur, 343
Huddleston, Steven Ray, 172
Hubson, Nancy Ann, 462
Hubbuck, Mark Edward, 215
Hubson, Joseph Vance, 378
Huberman, Barbara Marie, 308
Huerter, David Allen, 306
Huy, Carolyn Ann, 196, 388
Huff, Philip Wyle, 330
Huffaker, Dennis D., 199
Huffaker, Kay Lee, 287
Huffman, Matthew Dean, 218
Hufford, Timothy Lee, 233
Hug, Steven Lee, 462

Hughes, Daniel J., 300
Hughes, Dwight E., 319, 412, 416
Hughes, Evan Ralph, 334
Hughes, Grace Ann, 270
Hughes, Grace Hosken, 449
Hughes, J. W., 211
Hughes, Mary Lynn, 259
Hughes, Mary Lorraine, 268, 449
Hughes, Steves Allen, 304
Hughes, William Neal, 374
Hui, Colin Chung, 327
Huisman, Betty Ann, 273
Huisman, Bruce Ralph, 326
Hulbert, Rodney Allen, 303
Hull, Beryl Jay, 310
Hull, Tommy Eugene, 304
Hullin, William A., 338
Hulshizer, David Lewis, 335
Hulman, Joanna, 290
Hulman, Patricia Dale, 462
Hulliger, James Paul, 420, 427, 442
Hulreub, Hily, 297
Hummel, Steven Bruce, 449
Hummel, Donald Keith, 440
Hummel, Michael Dennis, 462
Hummel, Nancy Louise, 167
Hummel, Shirley Jean, 275
Humphres, Barbara Dew, 392
Humphrey, Edward C., 240, 427, 441
Humphrey, Richard Dale, 334
Hunsley, Douglas Lee, 340
Hunsley, Mark Alan, 177
Hunt, Arlene Louise, 170, 462
Hunt, H. Kathleen, 160, 161, 171, 402
Hunt, John Richard, 339
Hunt, Lois Jean, 255, 381
Hunt, Mike, 237
Hunt, Robert Alan, 302
Hunt, Robert James, 310
Hunt, Roger Walter, 329, 433
Hunter, Alan Doyle, 334
Hunter, Brian J., 332
Hunter, Dewita Dianne, 173, 372
Hunter, Gerald V., 207, 462
Hunter, Kathleen L., 277
Huntz, Stephanie Ann, 162
Hunting, Sara Sue, 264
Huntrods, Lee Allen, 342
Hupp, Eileen Joyce, 449
Hurd, Marvin Macklem, 323, 343, 370
Hurst, Bruce Fisher, 332
Hurst, John, 144
Hurst, Thomas William, 313
Hurry, Kristen Ryth, 250, 285
Hurwich, Charles S., 317
Husbands, Claude T., 128, 338
Huse, Robert William, 329
Hussey, K., 456
Huston, Michael L., 329, 462
Hutchins, David John, 316, 403
Hutchings, Mark H., 221
Hutchinson, Rodrick A., 331
Hutchinson, Greg S., 331
Hutchinson, Roger J., 139
Hutchinson, Jay B. Jr., 193
Hutchison, Penay G., 449
Hutchison, Raymond D., 236
Hutton, Edward W. Jr., 303
Hutzel, Gary Eugene, 239
Huxley, Constantine, 264
Hyer, Pauline E., 449
Hyland, Steven James, 309
Hybak, Larry Dean, 470
Hyler, Mary Jo, 449
Hyndman, Kent Everett, 334
Hynek, Jim E., 343, 414
Hyser, Mike Ross S., 193

I
Ibach, William A., 633
I Club, 147
Idaker, Gaylon Leroy, 344, 429
Idle, Sarah Marie, 165
Ike, Leo Niles, 197, 427
Ishford, Haslan C., 315
Ily, Lami Lydia, 170, 449
Ill, Rosa Lew M., 220, 282, 449
Inch, Daniel Lee, 223
Inch, Sarah M., 286
Ingalls, Mickey Joe, 318
Ingvaldsen, James P., 462
Ingvaldsen, Joseph K., 223
Inf. E., 438
Inflation Management Club, 414
Interfraternity Council, 174
Intokofer, Richard, 435
Intokofer, Robert J., 333
Iowa Agricultural, 421
Iowa Engineer, 440
Iowa Fire Dept., 112
Irwin, Patricia Diane, 280
Irbeck, Allen Otto, 342
Irwin, Craig Alvin, 314
Irwin, Michael Joseph, 347, 438
Irwin, Dennis Ray, 303
Irwin, Dennis Earl, 174, 202, 402, 417
Irwin, Terry Ellen, 119
Irwin, Victoria Renee, 228
Irwinson, Ross M., 235
ISU Debon, 471
ISU Mockery Club, 132
ISU Players, 347
Ise, Larry Dean, 344
Ise, Robert Charles, 131
Iverson, Kay Marie, 289

Iverson, Boyd Edward, 403, 408
Iverson, David M., 484
Iverson, Donald K., 219
Iverson, Karen Faye, 161
Ives, David Brenton, 403
Ives, Kathleen Melina, 257
Ives, Maribelle Thera, 171, 380
Iwen, David Lee, 321
Jack, Larry Allen, 132
Jack, Michael Peter, 133
Jackley, June Marie, 170
Jackwell, Sally Ann, 273
Jackwell, Sheri Kay, 165, 273
Jackson, Dorothy Lee, 338
Jackson, Darla Mae, 282
Jackson, Glen Leon, 349
Jackson, James K., 145
Jackson, Jane Ann, 261
Jackson, Judy Kay, 258
Jackson, Judy Marie, 284
Jackson, Steve Martin, 318
Jackson, Leslie O. Jr., 304
Jackson, Mary E., 368
Jackson, Marty, 462
Jackson, Nancy K., 276
Jackson, Nancy L., 289
Jackson, Steve Martin, 318
Jackson, Vincent F., 225, 346
Jacob, Carl Roscoe, 330
Jacobs, Douglas Lynn, 333
Jacobson, Sally Anne, 166, 449
Jacobson, Helen Ann, 167, 449
Jacobsen, Mark Curtis, 346
Jacobsen, Mark, 365
Jackerl, Jay Cairns, 181
Jaeger, Mary Ann, 449
Jahn, Richard Alan, 190
Jahke, Judith Ann, 161, 170
Jahr, David Edward, 296, 320
Jahres, Robert, 256
James, Jerry Gene, 331
James, Nancy Lynn, 162, 286
James, Richard Lee, 300, 349
Jameson, Ralph, 208
Jamson, Kenneth K., 408
Jamson, Thomas B., 329
Janik, Dale Alan, 198
Janke, Bruce Howard, 295, 298
Jankowiak, Danota M., 265
Janzen, Dennis John, 217
Janzen, Jill Elizabeth, 166, 449
Janzen, Larry Marvin, 353
Janzen, Wesley Melvin, 327
Janzen, Gary J., 419
Janzen, Richard Harold, 110
Janzen, Sharon Kay, 290
Janzen, Dean Leonard, 203
Janzen, Frank Carl, 346
Janzen, Iola Faye, 449
Janze, Steven Martin, 264
Janssen, Jeannette, 280
Jarr, Klaus Dieter, 347
Jarso, Jane Frances, 165
Jarvis, Margaret Ann, 286
Jass, Thomas Erwin, 344
Jass, John, 205
Jas, Janet, 173
Jayne, Steven Clay, 462
JayWay, Maximus, 161
Jeffery, Glenda J., 278
Jefferson, Ohn David, 310
Jeffers, David Lynn, 220
Jeffries, Patricia, 381
Jeker, Mary Jo, 462
Jellings, Jerry J., 353, 414
Jenkins, Fredric L., 328, 462
Jenkins, Gerald Dean, 206
Jenkins, Lammont, 352
Jenkins, Richard S., 168
Jenks, John David, 314
Jennings, Neal E., 403, 419
Jensen, Barry Alan, 187
Jensen, Brent, 309
Jensen, Carl Louis, 403, 406
Jensen, Chris Wayne, 311
Jensen, Christine L., 108
Jensen, Clifford Alvin, 413
Jensen, Diane Elaine, 973
Jensen, Dolores Arlene, 454
Jensen, Donald Edwin, 335, 414
Jensen, James C., 170
Jensen, James David, 297
Jensen, James R., 239, 346
Jensen, John Einar, 343
Jensen, Julie Anne, 254, 333
Jensen, Larr Dwayne, 298
Jensen, Lora Lee, 284, 380
Jensen, Linda Ray, 274, 366
Jensen, Lynn Louise, 265, 449
Jensen, Richard Neil, 342
Jensen, Rodney Craig, 326
Jensen, Rodney Lynn, 178
Jensen, Ronald Arthur, 230
Jensen, Sharrin Ruth, 238
Jensen, Thomas Glen, 214
Jensoff, Michael R., 338
Jepfferson, Jason H., 470
Jewell, Terry Wilcox, 462
Jewell, Stanley Eugene, 384
Jewett, Dennis, 309
Joh, David Earl, 308
John, Robert Allen, 313
Johnston, Alfred W., 442
Johnston, Donald G., 347
Johnston, Michael D., 282
Johnston, Cade, 122
Johnston, Marilyn L., 287
Johnston, David Craig, 208
Johnston, Douglas Lee, 462
John, Douglas F., 308

John, Larry Harold, 345, 436
John, Nancy Marie, 173, 281
Johns, Donald Grant, 310
Johns, Dwight L., 295, 310, 472
Johns, Marcia Jane, 283
Johns, Robert, 128
Johns, Robert Lloyd, 237, 476
Johnsen, Brian R., 192
Johnsen, James Randy, 317
Johnsen, Larry W., 200, 462
Johnson, Allan Edward, 462, 470
Johnson, Audrey Mae, 462
Johnson, Barbara Ann, 268
Johnson, Barbara Loe, 279
Johnsen, Barry Truman, 346
Johnsen, Beth Ellen, 173, 275, 468
Johnsen, Beverly J., 166
Johnsen, Bruce D., 174, 239, 462, 469, 470
Johnsen, Cary Duane, 219
Johnsen, Claudia E., 392
Johnsen, Clifford W., 334
Johnsen, Clyde I., 253
Johnsen, David E., 334
Johnsen, David G., 440
Johnsen, David Lee, 328
Johnsen, David Wayne, 218
Johnsen, David Wendell, 196
Johnsen, Debra Lynn, 264
Johnsen, Dennis M., 292, 327
Johnsen, Diane, 419
Johnsen, Diane Holly, 274
Johnsen, Donald Bruce, 303
Johnsen, Donald B. Jr., 427
Johnsen, Donna Kay, 264, 462, 470
Johnsen, Douglas S., 330
Johnsen, Erna Louise, 254, 366
Johnsen, Evonne E., 173, 449
Johnsen, Gary Maasson, 199
Johnsen, Ginger, 165
Johnsen, Ingrid Gail, 266
Johnsen, Jean Angela, 277
Johnsen, Ivan Lee, 353, 414
Johnsen, Jack Jay, 484
Johnsen, James Edward, 441
Johnsen, James Edward, 234
Johnsen, James E., 339
Johnsen, Janet Louise, 169, 454
Johnsen, Jeanette Mary, 198, 449
Johnsen, Jerold Lynn, 333
Johnsen, Dr. Jerry H., 411
Johnsen, Joyce Ann, 264
Johnsen, Judith C., 449
Johnsen, Kay Ann, 110, 170
Johnsen, Keith Laverne, 344
Johnsen, Kent Marshall, 191
Johnsen, Kermit L., 174, 239, 403
Johnsen, Kim L., 333
Johnsen, Kristin Kay, 254
Johnsen, Larry Floyd, 224
Johnsen, Larry, 403, 413
Johnsen, Linda Diane, 163
Johnsen, Linda Sue, 266
Johnsen, Lorne Allen, 335
Johnsen, Lynn Romme, 268
Johnsen, Lynn Stewart, 218
Johnsen, Margaret Ann, 264
Johnsen, Marvin Ernest, 460, 485
Johnsen, Michael, 321
Johnsen, Nancy Ann, 259
Johnsen, Nancy Lee, 285
Johnsen, Nancy Lynn, 202, 292, 360
Johnsen, Norman F., 427, 433
Johnsen, Pamela Ann, 251, 274, 449, 455
Johnsen, Ronda Joy, 268
Johnsen, Richard Alvin, 40, 323, 343, 370, 473
Johnsen, Richard A., 372
Johnsen, Richard Carl, 484
Johnsen, Richard D., 434
Johnsen, Richard D., 229
Johnsen, Richard L., 353
Johnsen, Richard Ray, 323, 338, 414
Johnsen, Robert E., 208, 431
Johnsen, Robert Evans, 339
Johnsen, Ronald S., 347
Johnsen, Scott Kenneth, 138
Johnsen, Shirley Ana, 267
Johnsen, Stephen E., 324
Johnsen, Stephen M., 180, 384
Johnsen, Steven Chris, 346
Johnsen, Steven Lee, 298
Johnsen, Steven M., 342
Johnsen, Sue Ellen, 267
Johnsen, Terry, 266, 309
Johnsen, Terry Lee, 298
Johnsen, Thomas R., 208
Johnsen, Tom J., 484
Johnsen, Tudy Ann, 271, 448
Johnsen, Weylin J., 441
Johnsen, Wendy Diane, 329
Johnston, Brent, 463, 417
Johnston, Jana Marie, 171
Johnston, Margaret Ann, 254
Johnston, Marvin Dean, 332
Johnston, Michael, 201, 369
Johnston, William B., 340
Jones, Barbara C., 288, 466
Jones, Gary Allen, 298
Jones, Kaylad Lee, 332, 417
Jones, Richard Lewis, 403, 414
Jones, Tim Marie, 288, 381, 430
Jones, Robert John, 470
Jones, Barbara C., 288, 466
Jones, Brian Douglas, 178, 437, 438
Jones, Curtis Ray, 223, 347
Jones, David Leno, 308

Jones, Deana Kay, 165, 254
Jones, Deborah Louise, 254
Jones, Douglas C., 334
Jones, Douglas W., 188
Jones, Fred Earl Jr., 119
Jones, Gary Lee, 433, 439
Jones, Gary Thomas, 480, 485
Jones House, 336
Jones, Jack Benjamin, 427, 442
Jones, James Steven, 347
Jones, Janet Lee, 279
Jones, Jennifer L., 264
Jones, John Gregory, 347
Jones, Joseph Hugh, 403, 417
Jones, Kenneth S., 324, 335
Jones, Lynette Rae, 165, 268
Jones, Lynn Louise, 261
Jones, Marilyn Elaine, 256
Jones, Maxine Marie, 262
Jones, Richard Kent, 215
Jones, Ronald Eugene, 302
Jones, Stephen Edward, 169
Jones, Steven Ann, 220
Jones, Thomas Bruce, 330
Jones, Thomas Lloyd, 321
Jones, Wayne Elmer, 314, 372
Jongeward, Joseph H., 193
Jordan, Ellis R., II, 341
Jordan, James Leslie, 484
Jordan, Janet Ann, 256
Jordan, Kay L., 250, 259, 370
Jordan, Stephen Craig, 181
Jordan, Thomas James, 345
Jordening, Steven Dale, 352
Jorgenson, Gerald Rex, 198, 414
Joruck, James Arthur, 174, 198, 460
Jotke, Donald Albert, 427
Journier, Patricia Jean, 283
Joy, Jacquelyn Sue, 272
Judge, Theresa M., 462
Juel, Dennis Dale, 330
Juel, Ronald Robert, 202
Juelsgard, Stephen G., 232, 372
Jurgens, Sharon Lee, 273
Judi, Randy B., 413
Julius, Deanne Shirley, 471
Judson, Ronald Wayne, 340
Jumper, Will C., 476
Jurena, Anne Marie, 285
Jurgens, Janet Sue, 271
Jurgens, John, 462, 462
Junger, Steve Edward, 411
Junior Panhellenic Council, 161
Junkins, Russell Ralph, 260, 315
Jurack, James Arthur, 174, 198, 460
Jury, Jayson Lee, 180
Just, Joanne Louise, 449
Juve, Walter Henry III, 310

K
Kaallberg, Gary William, 306, 417
Kacena, Marv Bergama, 449
Kadota, Donald Joe, 337, 436
Kading, Bruce Eugene, 345
Kading, Peggy Ann, 256
Kading, Wayne Earl, 207
Kadolph, Steven Winton, 302
Kadous, James Andrew, 259
Kaemmer, Lonny Jean, 449
Kaika, Rolyne Leslie, 364
Kahila, Wayne Ova, 298
Kahre, Jean Elizabeth, 285, 449
Kahre, Barbara Ann, 279
Kail, Stephen Lee, 341
Kaisand, Leonard Ray, 427
Kaiser, Kenneth Paul, 422
Kaiser, Mary Elizabeth, 254
Kaiser, Miriam Lois, 254
Kaiser, Erna, 462
Kalbach, Judith Anne, 266
Kalikwarf, Earl Gene, 347
Kallmer, William F., 442
Kalmes, Gary Joe, 214
Kalyniork, Joseph J., 364
Kamdar, Manu R., 341
Kammer, Rhonda Kent, 307
Kamm, Brenda Lee, 290
Kammis, Norman Roy, 330, 484
Kamp, Thomas Donald, 318
Kampis, Karen Kay, 274
Kampis, David Ferris, 201
Kantirsh, Gary David, 313
Kane, Randall Thomas, 462
Kane, Susan Elizabeth, 171
Kanev, Marcia Ann, 380, 462
Kania, Kenneth Joseph, 341, 436
Kankis, Deanna H., 182
Kappa Alpha Theta, 269
Kappa Delta, 170
Kappa Kappa Gamma, 171
Kappa Sigma, 204
Karaek, William Roger, 190
Karek, Steven M., 203
Karlak, Stephen J., 166
Karlson, Sideros O., 337
Karlstad, Gary Leroy, 489
Karsone, Wayne Diane, 253
Karsone, Kaye O., 341
Kasal, Daniel George, 325, 439
Kasler, Michael J., 166
Kasperbauer, David P., 198
Kasperbauer, Linda E., 363
Kast, Gloria Jean, 263
Kastler, Kenneth Dean, 462
Kastner, Earl Michael, 191
Kastner, Paul George, 326
Kastner, Kenneth, 427, 434
Kastner, Dwight Allan, 427
Kastman, Ronald Lee, 122
Katzman, Paul J., 471
Katz, Kenneth Eugene, 138

- Kautz, Donald William, 340
 Kautz, Richard Eugene, 340
 Kautzky, Stephen James, 302
 Kay, Loren Douglas, 338
 Kay, Mrs. Miriam, 209
 Kay, Richard Henry, 202, 403, 413, 420
 Kay, Ronald Duane, 413
 Kayser, Robert N., 327
 Keane, Bruce F., 132, 346
 Keane, Janet Marie, 256
 Kearney, Patrick J., 110, 204
 Keaugh, Steven W., 307
 Keehn, Gary Lee, 198
 Keebler, Jim Lloyd, 334, 404
 Keele, Jerry Hollis, 339
 Keeney, Janis Ellen, 277, 449
 Keeny, Frank Henry, 311
 Kehlenbeck, A., 453
 Kehoe, Gregory James, 292
 Keil, Randall Brian, 333
 Keine, Roberta, 163
 Keith, Joyce Ellen, 171, 462
 Keith, Richard Kenneth, 333
 Keith, William Andrew, 346, 416
 Kelleher, Michael L., 304
 Keller, James Dwight, 403
 Keller, James Philip, 292, 345
 Keller, Jed V., 226
 Keller, Margaret T., 449
 Keller, Ronald Eugene, 334, 438
 Kelley, Karla Marie, 179, 449
 Kelley, Katherine C., 369
 Kelley, Leanne, 173
 Kelley, Norman Walter, 321, 372
 Kellogg, Charles Gary, 326
 Kellogg, Christopher, 209
 Kellogg, Marian Louise, 281
 Kellogg, Randy John, 343, 454
 Kelly, Anthony M., 318
 Kelly, Dennis Grant, 235
 Kelly, Dennis Ray, 347
 Kelly, Thelma Marie, 168
 Kelly, Roger Eugene, 299
 Kelly, Rosemary, 262
 Kelsey, Donald Bruce, 333
 Kelsey, Lynda Ince, 283, 449
 Kelsy, Dennis Doyle, 235
 Kelson, Michael, 183, 409, 466
 Kelson, William Roy, 339, 415
 Kemp, Donald Kenneth, 297, 469
 Kemp, Patricia Lee, 251, 271, 449
 Kendall, Tom Maurice, 373
 Kenealy, Michael D., 239
 Kenie, Leonard G., 335
 Kennedy, George, 433
 Kennedy, Gordon R., 326, 414
 Kennedy, Kenneth L., 182
 Kennedy, Laura Jean, 267
 Kennedy, Maurice P., 139, 147, 292, 369, 431
 Kennedy, Rickie Dean, 310, 408
 Kenney, Edward Brian, 343
 Kenney, Ivan Jay, 334
 Kenney, James Carleton, 326
 Kennon, Barbara Ann, 381
 Kennon, Dale Gene, 345
 Kent, Charles Lewis, 314, 314
 Kent, James Edwin, 201
 Keogh, Wayne Charles, 234
 Kephardt, Dennis Paul, 345
 Keppy, Dean Orville, 337, 462
 Kerdsun, Richard Harlan, 218
 Kerkerman, Richard A., 338
 Kern, Virginia Ann, 484
 Kerndt, Gregory Dean, 346
 Kerr, David Bickett, 329, 413
 Kerr, Gary William, 344, 427
 Kerr, Robert Joseph, 186
 Kertigan, Val George, 338
 Kersbergen, James R., 433
 Kesler, Tom Layne, 303
 Kessling, John Britton, 314
 Kessling, Glen Paul, 225, 344
 Kester, Diane Marie, 250, 280
 Kester, Gary Eugene, 343
 Kestman, James P., 338
 Ketcham, Bruce F., 227
 Ketschen, Mark Loren, 437
 Key, Marc Evan, 344
 Kible, Jon Leslie, 194
 Kiesau, Kenneth Albert, 462
 Kibr, Charles F., 159
 Kilborn, Merrell Dean, 333
 Kilburn, Richard F., 480
 Killman, David Irwin, 195
 Kill, James Louis, 200
 Killen, Mary Frances, 259
 Killion, Katherine A., 262
 Killpack, Clifford E., 309
 Kimball, Gary William, 469
Kimball House, 335
 Kimberley, Betty M., 168, 449
 Kimberley, Jean Ann, 288
 Kimmes, Gary Gene, 403
 Kimmel, Susan Patricia, 449
 Kimrey, Constance M., 263
 Kincaid, Thomas B., 484
 Kincaid, Jimmy L., 201
 King, Angelita Marie, 161
 King, B., 119
 King, Barbara Olson, 449
 King, Charles F., 403
 King, David Lee, 311
 King, Donald Norman, 485
 King, Edward J., 181, 462, 475
King House, 274
 King, Hugh Austin, 462
 King, Keith Gaylon, 344, 372
 King, Lawrence Delbert, 217
 King, Nancy Ann, 263, 292
 King, Rena Marlene, 257
 King, Roger Albert, 337, 427
 King, Ronald Glenn, 485
 King, Russell, Lee, 313
 King, Steven Corth, 403
 King, Sue, 449
 King, Thomas Lewis Jr., 140
 Kingery, Dennis Paul, 327, 366
 Kingery, John Robert, 225
 Kingsbury, Donald Lee, 390
 Kingston, John Clayton, 304
 Kinke, Sandra L., 173, 372, 380
 Kinman, James Harry, 336
 Kinnaman, Bryan L., 174, 200, 431, 441
 Kinne, Darwin Leroy, 480, 485
 Kinney, Glenn Robert, 427, 434
 Kinney, Joan 449, 454
 Kinney, Marjorie Ann, 263
 Kinney, Melvyn Wilbur, 482
 Kinney, Robert James, 335
 Kinsinger, Linda Kay, 276
 Kinsinger, Roger M., 344
 Kinsley, Clifford Kurt, 480, 485
 Kinsman, Craig S., 140, 328
 Kinyon, Lawrence C., 324, 333, 377
 Kirar, Michael John, 119
 Kirchner, Virginia Mae, 283
 Kirman, Andrea Helen, 287
 Kirkegaard, Cheryl L., 169
 Kirkendall, William C., 223
 Kirkman, Karen Kay, 165
 Kirkepatrick, Dennis W., 200
 Kirkin, Francis H., 310
 Kirsch, Franklin Kay, 340, 432
 Kischer, Scott Everett, 139, 233
 Kiser, Becky Jo, 267
 Kissing, Rev. J. M., 388
 Kite, Steven Earl, 339
KISS, 292
 Kitchell, Janet Sue, 160, 161, 165
 Kitchell, Michael J., 128, 343
 Kitcher, R. L., 479
 Kitchner, R. Grant, 219
 Kite, John Henderson, 315
 Kite, Jeanne Marie, 173
 Kitner, David Lee, 341
 Kitmiller, Barbara J., 276
 Kjolhede, David Lee, 334
 Kiustad, Ole-Jorgen, 475
 Klassen, Jean Elaine, 235
 Klack, Judith Ann, 166
 Klapp, Joseph A., 324, 337, 440
 Klatt, Gordon Allen, 335
 Klaver, Robert W., 218, 337
 Kleemeier, Tim Edward, 328
 Klefstad, Gilbert E., 330
 Klein, Craig Robert, 176
 Klein, Karen Diane
 Klein, Norman, Alvin, 335, 403
 Klein, Paul William, 196, 433
 Klekar, Steven Alan, 326
 Kleppe, Gary Leigh, 311
 Klesner, Kenneth E., 225
 Klett, Gale Dan, 309
 Klima, Charles Noel, 319
 Kliness, Richard Paul, 234
 Klinesh, William J., 318
 Kline, Charla E., 256, 462
 Kline, David Dunn, 210, 469
 Kline, Lew Allen, 319, 412
 Klingel, Robert W., 199
 Klinger, Joyce Marie, 283
 Klingman, Ann Marie, 449
 Klink, Robert Alan, 220
 Klinko, Jeffrey J., 250, 261, 449
 Klock, Leo Anthony, 480, 485
 Klomp, Louis Jon, 430
 Klopff, John Lance, 462
 Kloster, Alexander Jr., 329
 Kluck, Galen A., 204
 Klus, Margaret Elene, 277
 Knapp, Charles B., 158, 209, 364, 462, 473
Knapp House, 337
 Knapp, Roger Cyrus, 415
 Knass, Lisle R. Jr., 310
 Kneland, Gerald W., 340, 433
 Kneland, Loren Ray, 340
 Kniesner, Dianne J., 168, 369
 Knipper, David Loras, 339
 Knight, Paul Dale, 308
 Knight, Richard Lee, 338
 Knight, Timothy Carl, 201
Knights of St. Patrick, 431
 Knittle, Dennis Ray, 352, 449
 Knittle, Linda Rae, 265
 Knoblach, Jerry W., 299
 Knoll, Peter Alex, 353
 Knott, Carol Sue, 265
 Knouse, Terry Lee, 192
 Knowles, Alys V., 279
Knowles House, 268
 Knowles, Mary Joyce, 277
 Knowlton, Sandra Ann, 276, 471
 Knowlton, Susan Jane, 276, 471
 Knox, Joyce Ann, 165, 261, 292
 Knudson, Donald H., 324, 327
 Knudson, Mary Ann, 261
 Knupp, Susan Elaine, 367
 Knuth, Linda Jean, 163
 Knuth, Ricky Wayne, 339
 Knutson, Lily Henry, 342
 Knutson, Theodore J., 143
 Koch, Charles Allen, 299
 Koch, Eugene Melvin, 310
 Koch, James Francis, 187
 Koch, William Duane, 314
 Kocher, Richard E., 462, 471
 Kocher, Francis L., 216, 388
 Kock, Larry G., 300
 Koecher, Alan Lee, 326
 Koecher, David Dale, 403
 Koecher, Peggy Ann, 257
 Koechlin, Thomas Kimberley, 233
 Koehek, Larry D., 484
 Koening, Allen Eugene, 333
 Koening, Gary Lee, 194, 435, 441
 Koening, David Peter, 329
 Koeningberg, Norman L., 330
 Koeningberg, Richard W., 241
 Koepke, Margaret L., 274
 Koepsell, Judith P., 449
 Koester, Kay Ann, 161, 449
 Koetz, Phyllis Kristin, 261
 Kofron, Charles M., 321, 438
 Koff, Kenneth Kay, 183, 403
 Kohler, Richard, 403
 Kohles, Don G., 225
 Kohmeier, Ronald H., 480
 Kohlweh, Robert Lee, 207
 Kohus, Larry Roger, 340
 Kohrs, Byron Jay, 312
 Koike, Hideo, 143, 427, 437, 438, 442
 Kokjohn, Leonard D., 403
 Kolars, Carl Lee, 335
 Kohn, Ronald Lee, 427, 438, 442
 Kolenbrander, Marcia J., 276, 364
 Koll, Norris James, 314
 Koll, Ronald E., 427, 435, 436, 339
 Konchar, Diane K., 263
 Kondrasky, Kathryn M., 261
 Konnath, Mark Anthony, 217
 Koo, Emogene Linda, 260, 366
 Kosina, Barbara Jo, 257, 395
 Kooker, Barbara W., 216
 Koon, Virginia Lynn, 449
 Kooz, Gary Kent, 235
 Koozer, Ann Elizabeth, 257
 Kopisch, Frank Eugene, 462, 477
 Kopp, Daniel Lee, 240
 Kopp, Douglas, 307, 384, 477
 Koppen, Kathleen D., 266
 Korman, Elaine Marie, 110, 349
 Kosanke, Patricia Rae, 449
 Koski, Gene Lyman, 197
 Koth, Al Ray, 140, 345, 415
 Kothmann, Michael M., 311
 Koutnik, Terry Lee, 349, 435
 Kovach, Frank J., 470
 Kraft, Karen Kay, 284
 Kralhing, William T., 329
 Kral, Edward John, 145, 225
 Krauss, Lawrence George, 330
 Krambeck, Walter Kay, 275
 Kramer, Allen Nicholas, 300
 Kramer, Barton Gene, 192
 Kramer, Gary Lee, 330, 384
 Kramer, Glendia Jean, 279
 Kramer, Kathleen P., 165, 253
 Kramer, Kathy Sue, 279
 Krantz, John Robert, 211
 Krasche, Gary Dale, 239
 Kratochvil, Ruth E., 261
 Kraus, Richard L., 233, 427
 Krause, Don Alan, 218
 Krauss, Nancy, 469
 Kray, Myra Anne, 348
 Kregar, Charles C., 327
 Kregar, Martha Gwen, 259
 Kregar, Michael D., 316
 Kriebitz, Phyllis Ann, 284
 Kriese, Darwin Ralph, 330
 Krebs, Martin Gene, 427, 435, 438, 439
 Kreig, George, 415
 Kreusig, Kim Pamela, 165
 Kretschmar, Kay Louise, 162
 Kretschmar, Michael T., 427
 Krier, Cynthia, 194
 Krier, Richard Kenneth, 403
 Krob, David Lee, 427
 Kroeger, Jean R. II, 223, 433
 Kroeger, Neill Allen, 223
 Kroeger, Steven R., 182, 403, 407
 Kroesen, James Miller, 462
 Kroesen, John Paul, 328, 476
 Kroger, Delores Jane, 250, 276
 Krogstad, Roger Edwin, 333
 Krohn, David Gerhard, 207
 Kroll, Larry Mason, 301
 Krock, Pamela Anne, 169
 Krueger, Charles J., 342
 Krueger, Judy Kathryn, 275
 Krueger, Robert J., 171, 448, 455
 Krueger, Lindsey J., 309
 Krug, David Allen, 330
 Krug, Everett Harvey, 200
 Krug, Jerry Lynn, 344
 Krug, Lloyd Paul, 330
 Kruger, Carolyn A., 254
 Kruger, Marilyn Kay, 275
 Kruger, Sandra Kay, 395
 Krull, William G., 333, 477
 Krull, Brenda Jean, 271
 Knill, Cary Gene, 318
 Krull, Roger Lee, 333, 438
 Krull, Ronald Dean, 336
 Krumm, Glenn Everett, 345
 Krus, Richard L., 433
 Kruse, Arthur Robert, 133, 225
 Kruse, Carl Mae, 269
 Kruse, Dean Harry, 227
 Kruse, Duane Melvin, 427
 Kruse, James Richard, 427
 Kruse, Jerry Henry, 462
 Judson, Jay, 312
 Kruse, Linda Ellen, 384
 Kruse, Lynn Robert, 191
 Kruse, Michael Marvin, 191
 Kruse, Robert Alan, 308
 Kubala, James John, 306
 Kuback, David J., 208, 462
 Kubik, Owen Robert, 362
 Kubik, James, 178, 403
 Kubik, Suzanne Mae, 251, 449
 Kucera, Michael James, 329
 Kucera, Nancy M., 270
 Kuebbel, Thomas M., 306
 Kueck, Ronald Henry, 313
 Kuehl, Dale Evert, 205
 Kuehl, Jane F., 251, 289, 449
 Kuehnast, Arlyn Louise, 384
 Kuehl, Richard William, 330, 418
 Kuhfos, William Benson, 344
 Kuhlmann, Richard W., 335
 Kuhn, James E., 427, 437, 461
 Kuhn, Teresina Elaine, 161
 Kuhn, W., 456
 Kuhn, Richard Lawrence, 403
 Kull, Leonard Louis, 462
 Kull, Margaret A., 251, 290, 449
 Kummerfeldt, Janet E., 256
 Kummerfeldt, John F., 296, 298
 Kummerfeldt, Patricia, 266
 Kunkle, Douglas Edwin, 337
 Kunkle, Kenneth W., 407, 408
 Kunkleman, Jane Susau, 277
 Kunz, Richard, 364
 Kunze, Dennis Ralph, 435
 Kunze, Roger Allen, 304
 Kurcinka, Joseph M., 192
 Kurcz, Deborah Lynn, 269
 Kurtz, Carl Paul, 290
 Kurtz, Carol Clare, 470
 Kuriz, Paul J. Jr., 276
 Kysel, Angela Rae, 250, 274, 370
 Kvilpil, David John, 176
 Kyle, Scott Charles, 162, 328
- L**
 Laage, John Waldemar, 337
 Laage, Louisa William, 337
 Labertez, Darrell Gene, 181
 Labiane, Max Emery, 219
 Labron, Thomas Lynn, 329
 Lack, Richard Allen, 320
 Laock, Ruth Ann, 279
 Laddo, Marilyn Marie, 289, 449
 Laddo, Stephen, 219
 Lad, Martha Katherine, 161, 254
 Ladendorf, David W., 201
 Ladenthin, Gloria Ann, 284
 Lado, Michael W., 219
 Ladwig, John William, 240
 Laferriere, Robert E., 316
 Lafferty, Judith Ann, 259
 Lafontaine, David R., 186
 Lafontaine, Mary R., 257, 462
 Lage, Ann Louise, 288
 Lahmans, Gary Ellen, 284
 Lahmans, Roger William, 384
 Laim, B., 122
 Laird, David Rick, 427
 Lajo, Susan Kay, 261
 Lakates, Ronald S., 225
 Lake, Linda Ann, 264
 Lalhoun, Steve, 229
 Lallier, Gary Roger, 462
 Lallier, Charles George, 298
 Lamb, James Charles, 212
 Lambert, Ronald Alvin, 360
 Lamberto, Michael M., 147, 196, 197
 Lambert, John William, 304
Lambda Chi Alpha, 206
 Lambi, Jon Dean, 189, 462
 Lamfers, Daryl Dean, 298
 Lammers, Donald Philip, 198
 Lamont, Carl Beth, 277, 306
 Lamoreux, Jon Marcin, 303
 Lampe, Elizabeth, 194
 Lampe, Steven A., 346
 Lampman, Charles M., 175, 229
Lampso, 472
 Lampre, Lyne, 298
 Lana, Patrick Gene, 343
 Lang, James Marie, 440
Lancelot House, 307
 Lande, Allen L., 225, 347, 486
 Landers, Douglas W., 235
 Landers, Elizabeth A., 271
 Landers, Frances Jean, 258
 Landgraf, Barbara F., 448
 Landon, Allan Ray, 343
Landscape Architecture, 420
 Landsverk, Suzanne P., 270
 Lane, Gregory Joel, 310
 Lane, Robert Anderson, 221, 427
 Lane, Terry Lynn, 264
 Lang, John Howie, 301, 418
 Lang, Karen Diane, 254
 Langan, Richard Allen, 320
 Lange, Gene C., 233, 372, 475
Lange House, 337
 Lange, Paul Martin, 306
 Lange, Suzanne Kay, 499
 Langer, Douglas Brian, 199
 Langerman, John Allen, 331
 Langervin, Richard R., 207
 Langhor, M., 119
 Langill, Harry Richard, 462
 Langley, Robert Deanne, 346
 Langman, Patricia Ann, 254
 Lanning, John Michael, 334
 Lanning, Phillip E., 346
 Lanning, Gary Norbert, 340
Lantz House, 309
 Lantway, Alan, 314
 Lantway, Leslie E., 319, 393, 417
 Lanz, Ralph Nicholas, 484
 Lappe, Steven George, 300
 Lare, Sharon Marie, 284
 Laroque, Dennis Ray, 237
 Larsen, Glenaida J., 231
 Larsen, Janice Arlene, 267
 Larsen, Judith Marie, 162, 462
 Larsen, Leroy Morris, 191
 Larsen, Mark Kenneth, 179
 Larsen, Merwin Leroy, 300
 Larsen, Paul Vernon, 313
 Larsen, Roger Edward, 326
 Larsen, Ronald Melvin, 177
 Larsen, Thad Albert, 463, 470
 Larsen, Tony Ann, 264
 Larsen, Theodore Frank, 485
 Larsen, Vicky Deane, 299
 Larsen, Verlyn Ray, 325, 403
 Larsen, Alan Phillip, 177
 Larsen, Beulah, 162
 Larsen, Bruce Edwin, 433
 Larsen, Christine Anne, 280
 Larsen, Emil Glen, 328
 Larsen, Craig Emil, 177, 331
 Larsen, David James, 460
 Larsen, Dennis Lee, 317
 Larsen, Donald Charles, 239
 Larsen, Elizabeth Ann, 161, 259
 Larsen, Emil Glen, 328
 Larsen, George Allen, 380
 Larsen, Ivan Eugene, 427
 Larsen, James Allen, 328
 Larsen, James Earl, 229, 420
 Larsen, James Gordon, 408
 Larsen, Jerald Lynn, 310
 Larsen, John Edward, 310
 Larsen, Jon Frederick, 454
 Larsen, Judith E., 250, 281, 449
 Larsen, Karl Aloysius, 327
 Larsen, Laurie, 171
 Larsen, Lauritz Kent, 384
 Larsen, Mary, 257
 Larsen, Mary Beth, 256
 Larsen, Michael E., 193, 404
 Larsen, Noaleen Gale, 277
 Larsen, Philip Charles, 158, 177, 364, 462, 473
 Larsen, Richard L., 463
 Larsen, Rick Allan, 218
 Larsen, Steven Alan, 344
 Larsen, Steven Herbert, 209
 Larue, Annette Lynn, 256
 Larue, David Alan, 330
 Larue, Larry Dean, 194
 Larusson, M., 285
 Lasse, Lee David, 344
 Lassen, Duane, 320, 372
 Latham, Donald Edward, 183
 Latham, Dorothy Jane, 468
 Latham, Thomas P., 183, 366, 415
 Lathari, William Peters, 442
 Latta, Christine T., 162
 Latta, Michael C., 200
 Laudenslager, James F., 119
 Laughlin, Linda Lou, 276
 Laughlin, Thomas F., 302
 Laughlin, Tom William, 183
 Laursen, Myrna Jean, 269
 Laurich, Jon Stanley, 313
 Lauritsen, James M., 333
 Lauser, Gregory C., 225, 470
 Lauer, Rebecca Jane, 274
 Lawlerman, Betty M., 165
 Lawler, Dennis M., 201, 427, 431, 441
 Lawlor, Jeremiah F. Jr., 306
 Lawrence, William L., 339
 Lawrence, Donald R., 427
 Lawrence, John C. Jr., 206
 Lawrence, Ronald W., 372
 Lawrence, Gary Mark, 295, 313
 Lawson, B., 128, 140
 Lawson, Danny Rex, 335
 Lawson, Larry Lee, 335
Lawther House, 286
 Lawton, James Duane, 200
 Law, Michael J., 291
 Leabo, Lorrie Ann, 185, 261
 Leach, David William, 299, 486
 Leaders, Marvin Eugene, 306
 Deake, Mary Annette, 266
 Leary, Steven Lee, 334, 384
 Lebo, Phillip Roy, 374
 Lebo, Terry Gordon, 434
 Lechler, Bruce W. P., 136
 Lee, Audrey Clara, 450
 Lee, Bernie, 292
 Lee, C. D., 479
 Lee, David Gene, 338
 Lee, Donald Craig, 313
 Lee, John Robert, 218
 Lee, Leonard Ann, 259
 Lee, Linda Jean, 285
 Lee, Richard William, 218
 Lee, Warren Melvin, 463
 Leese, Ray Gene, 336, 384
 Leerar, Roger Wayne, 404
 Leeson, Stanley Dean, 311
 Leffer, Mary Ellen, 173, 454
 Leffler, Susan Jane, 289
 Leffler, Thomas Brown, 475
 Leeg, James W., 201
 Leeg, John B., 346
 Legvold, Kathryn Alice, 165
 Legvold, Steven Justus, 328, 417
 Lehman, Alan Alfred, 394
 Lehman, Michael Edward, 302
 Lehman, Ronald Leroy, 427
 Lehman, Walter C., 188
 Lehmann, Glen Russell, 346
 Lehtola, Peter Sillas, 415
 Leichnering, Dale H., 347
 Leichtman, Richard J., 463
 Leistikow, Ted Louis, 304
 Lein, Julie Ann, 474, 466
 Lein, Ronald R., 298
 Leinen, Bruce Clarence, 238
 Leininger, Joel Ross, 205, 486
 Leslie, Steven Lee, 345, 413
 Leistikow, Lawrence H., 335
 Leiting, Kenneth B.
 Leland, Janet Lee, 259
 Leland, Richard Victor, 335, 434

Lemaster, Linda Lou, 268
Lemberg, Leroy Dale, 303
Lewke, Harlan L., 337-414
Lemmie, James Milton, 343
Lemmerhilt, Frederick, 306, 363
Lemmon, Christine M., 263, 463
Lemott, Steven B., 139
Lemrick, Paul Leroy, 319
Lemsham, Nancy Ann, 163
Lemua, Larry Joe, 344
Lenius, Roger Lee, 305
Lensing, Susan Marie, 285
Lester, Brian Craig, 239
Lenth, Ronald Alan, 338
Leo, John David, 326
Leo, Ken Charles, 338
Leouard, Colleen Ann, 165
Leone, John Michael Jr., 463
Leonhardt, Charles R., 216
Leonhart, Eugene Derryl, 190
Leonhart, David P., 297
Leppert, Gene Roger, 404
Lerdal, Lois Elia, 273
Lesher, Melanie Marie, 289, 450
Less, Joann Marie, 259
Lester, Allan Ray, 334
Lestinger, Ann Webb, 274
Lestington, Craig D., 229, 420
Lettow, Nancy, 450
Leuenberger, James M., 404
Levien, Keith Lester, 219
Levin, Lynn Lucille, 266
Levine, Abigail aryl, 282
Levine, Nancy Louise, 274
Levy, Martha, 380
Lewis, Barbara Lynn, 272
Lewis, Calvin Fred, 147, 293, 431
Lewis, Cathy Marie, 258
Lewis, Charis W., 119
Lewis, James Philip, 307
Lewis, Laura Rhea, 271
Lewis, Richard Wayne, 220
Lewman, Norman E., 221, 404
Lewy, Jon Lee, 324
Lieberman, Charles E., 289, 430
Lichtenberg, Brian E., 225
Lieberman, Roberta Jo, 264
Liedtke, Gary Arnold, 334
Ligbt, Arthur Ray, 312
Light, Jane Merrill, 254
Lightner, Lawrence K., 299
Liggett, Linda Mary, 173
Liljedahl, Larry Lee, 236
Liljengen, Marjorie, 161, 380, 463
Lilleholm, Zaida A., 270
Lillie, Arthur Lee, 185, 412
Lilly, Mark Timothy, 224
Limbeck, Richard Alan, 220
Lincoln House, 338
Lincoln, Robert Thomas, 199
Lincoln, Walter R., 381
Lind, Steven Richard, 195
Lindberg, David, 343
Lindaman, Gary Allen, 326
Lindaman, Howard Lee, 384
Lindaman, James Alan, 319
Lindaman, Kathleen Ann, 284
Linda, David Alan, 224
Linde, Rodney Carl, 145
Lindt, Sandra Kay, 266
Linder, Orin James, 327
Linder, Fred Paul, 309
Linder, Joan H., 161, 171, 455
Linder, Robert John, 404, 417
Lindgren, David Carl, 300
Linn, Gary, 346, 348
Lindholm, David C., 346
Lindley, Ernest, 128, 343
Lindmark, Larry Dean, 183
Lindman, Charles B., 336
Lindman House, 338
Lindmark, Patricia, 227
Lindroos, Jo Ellen, 254
Lindholm, Craig E., 338
Lindner, Charles Dean, 338
Lindner, Kenneth Jay, 293, 344, 379
Link, Roger Vern, 417
Linkback, Ronald D., 340
Linker, Ronald Ray, 326
Linn, Julie Ann, 287
Linn, Marshall G. III, 222
Linton, John Ronald, 174-431, 437, 442
Linton, Kenneth Ray, 485
Lites, Terry Eugene, 162, 368, 413
Liton, Deborah L., 257
Liton, Margaret, 445
Liton, Randall Byron, 420
Liton, Douglas, 204, 440
Little International, 407
Little, William L., 343
Littlefield, Tave A., 281
Little, Larry Dale, 284
Little, Jim, 411
Littlejohn, Joan Kay, 257
Livens, Patricia M., 289
Livingston, David F., 151
Livingston House, 329
Livingston, Sandra Kay, 285
Livrod, John Stephen, 197
Lizauigo, Linda C., 323, 338, 468
Lizauigo, Negi Alice, 316, 415
Locke, Buckley Jo, 185, 278
Lockhart, Laurence Lee, 140
Lockhart, W., 496
Lockwood, James Allen, 144
Loo, Linda Bette, 274
Lofgren, Robert Louis, 327
Lofgren, Joanne Gail, 371, 450
Logan, Marvin Jay, 173
Logsdon, Jeffrey R., 285

Lohr, Bertis Walter, 326
Lohr, James Allan, 333
Lone, Allen Eugene, 333
Long, Francis, 310
Long, Judy Annette, 259
Long, Marilyn Kay, 285
Long, Paul V., 225, 334, 486
Long, Ronald W., 302
Long, Sally Ann, 260
Long, Shirley Ann, 257
Longwell, Kenneth L., 464
Longman, Larry Leo, 224, 419
Longman, Paul Ivan, 331
Longnecker, David J., 217
Longnecker, Dennis E., 324, 333, 427, 437
Longnecker, James L., 217
Longnecker, Robert V., 217
Lonsbury, William, 404
Looff, Nancy Ann, 259
Looff, William Russell, 296
Looper, S., 122
Loose, Dennis Gene, 208
Lorber, William George, 193
Lord, Cynthia Ann, 276
Lorr, Charles Clayton, 333
Lorenson, Larry Lee, 340
Lorenz, Tamara Ann, 283
Lorez, Thomas Noel, 224, 332
Lortinor, Gary Duane, 328
Lortinor, Gregory L., 198, 372, 423
Lortinor, Larry Wayne, 326
Lorimer, Steven G., 109, 415
Loss, Casey, 106
Lott, James Robert, 345
Lott, Paul R., 343, 414
Lott, Mary Jo, 476
Lott, Charles George, 333
Lorenson, Larry Lee, 340
Lorenz, Tamara Ann, 283
Lorez, Thomas Noel, 224, 332
Lortinor, Gary Duane, 328
Lortinor, Gregory L., 198, 372, 423
Lortinor, Larry Wayne, 326
Lorimer, Steven G., 109, 415
Loss, Casey, 106
Lott, James Robert, 345
Lott, Paul R., 343, 414
Lott, Mary Jo, 476
Lott, Charles George, 333
Louden, Thomas, 106
Loughry, John Robert, 314
Lounsbury, Larry Lee, 420, 485
Lounsbury, William H., 211
Louppe, David G., 182, 413, 421
Lounschiger, David L., 295, 321
Love, Henry, 338, 282
Love, Orin, Raymond, 304
Lovejoy, David John, 427
Lovejoy, Douglas Gary, 193
Lovistal, James Edward, 346
Lowcock, Rick Stephen, 187
Lowry House, 281
Lowrey, Ted V., 227, 480
Lown, James Richard, 193
Lowrey, Elizabeth M., 261
Lowrey, James Donald, 411
Lowry, Ann F., 168, 371, 463
Lowry, James D., 231
Lowry, L. Alan, 177
Doyd, Nancy Jean, 265
Loyd, Susan Carol, 171
Lu Chung Kut, 331
Lucas, Joan Walker, 450, 455
Lucas, William E., 252, 307
Lucero, Raymond, 343
Luckey, Carol Louise, 289, 366
Ludering, Larry Dean, 309
Ludeman, Pamela Jo, 233
Ludington, Byron James, 404
Ludyk, Nancy Ellen, 166
Ludwick, Dean Allen, 190
Ludwig, Arlene M., 450
Ludwig, Helen Margaret, 290
Ludwig, Susan Jane, 265
Luders, Eileen Erna, 261
Ludenberg, Jim, 418
Luers, David William, 344
Luehrs, Michael W., 341, 380
Luethe, Michael L., 208
Luetz, Nancy Myatt, 450
Luhrs, Dennis Bernard, 338, 435
Lukenmeyer, Gerald R., 304
Lund, James Arthur, 343
Lund, John Charles Jr., 324, 326
Lund, William A., 191
Lundberg, Joanne Kay, 275
Lundberg, Mark E., 173, 195
Lundberg, Mary Ellen, 284
Lundgren, Dennis Allen, 335
Lundgren, Mark Timothy, 346
Lundie, William Robert, 427
Lundin, Gerald John, 343
Lundin, Gregory K., 236
Lundquist, Elizabeth R., 278
Lundquist, Meredith A., 278
Lundquist, Mark Douglas, 345
Lundy, Barbara Jeanne, 170
Luren, Larry Dean, 305
Lursen, Mary Jane, 271
Luscombe, David Lee, 320, 430
Lutgens, Martha Ann, 278
Lutgens, Stephen L., 171, 475
Lutkenhous, Joseph E., 315
Lutz, Robert Allen, 435, 439
Luyman, Keith Alan, 232
Luz, Michael Patrick, 204
Lydkick, Robert Samuel, 276
Lyden, Patricia Jean, 463
Lyden, Paul Anthony, 343, 415
Lyden, Lawrence D., 348
Lyde, Calvin Arlan, 330
Lyde, Dennis C., 340
Lyman, Ronald Eugene, 337
Lyons, Robert James, 211
Lyons, Donald Francis, 316
Lyoch, John Thomas, 176
Lyoch, Patrick Jay, 184
Lyoch, Richard F., 318, 454
Lyoch, Richard Ray, 344
Lyons, Robert James, 211
Lyons, Thomas M., 334, 604, 413
Lyons, Thomas Robert, 307
Lyons, Fred Sue, 263
Lyons Hall, 262

Lyons, Linda Carol, 271
Lyons, Nancy Jo, 170
Lyons, Robert Allen, 182, 352
Lyons, Elaine June, 261
Lyons, Kenneth Wayne, 434
Lyons, Neil Thor, 195
M
MacDonald House, 340
MacDonald House, 310
MacDonald House, 310
Mac Club, 473
McAllister, Janetta S., 253
McAnally, David W., 418
McAuliffe, Mari Saylor, 161
McBarnes, Michael L., 270
McBee, Robert Leroy, 321
McBlain, Rachel, 349, 350
McBride, Thomas E., 404, 416, 417, 421
McCall, James Ruth, 404
McCall, Mary Lynn, 166
McCampbell, Hugh S., 411
McCannon, Mary Martha, 473
McCarroll, Mary Susan, 275
McCarthy, Rita Marie, 168
McCartney, Charles J., 347
McCarthy, Jon G., 332, 433, 436
McCarthy, Michael C., 315
McCarthy, Timothy Dale, 343
McCauley, Bernard J., 238
McClaron, Howard D., 404
McCleary, Leslie Kent, 341, 404
McClelland, Larry A., 310
McCline, Julia Anne, 290, 450
McClootch, Larry R., 209, 404, 421
McClintock, Thomas L., 178
McClung, Michael Peter, 353
McClure, Connie Jeanne, 253
McClure, Dale Lawrence, 179
McClure, Judith Ann, 287
McClure, Marilyn Beth, 282
McClure, Michael D., 311
McClure, Jean E., 251, 366
McClure, Joan E., 287, 366
McCluskey, Robert Karl, 339
McConeghy, John M., 241, 372
McConnell, James A., 335
McCoy, Mark, 307
McCormack, Jo Anne, 450
McCormick, Dwight T., 343
McCormick, Mary C., 173, 454, 468
McCormick, Michael J., 428
McCowan House, 311
McCoy, Cynthia, 166
McCoy, Larry Kenneth, 450
McCracken, William C., 318
McCrea, Linda Kay, 279
McCready, Barbara A., 286
McCreech, Robert, 404, 410
McCubbin, Daniel R., 216
McCubbin, David F., 348
McCulloch, Gary Lynn, 404
McCuchan, Howard H., 343
McCutcheon, Edward B., 326, 441
McDaniel, Alan R., 292, 342, 412
McDaniel, Charles E., 482, 484
McDaniel, George L., 330
McDermott, Larry L., 463
McDermott, Michael T., 324, 336
McDermott, Shawn M., 308
McDonald, Bruce Neil, 330
McDonald, Charles E. June, 391
McDonald, Dale Edward, 333
McDonald, Ernest, 133, 145
McDonald, Greg David, 225
McDonald, Laura, 236
McDonald, Rose A., 343
McDonald, Stephen L., 338
McDonald, Terry James, 338
McDonough, Harvey D., 340
McDonough, Dennis M., 482, 485
McPherson, Phyllis I., 251, 285
McPherson, William W., 211
McPherson, Craig Arnold, 304
McPherson, Jeffrey T., 340
McFarland, Dennis M., 340
McFarlane, Steven C., 240
McGee, Terry L., 336
McGarry, Craig Vincent, 190
McGee, Charles E., 302
McGill, Ray Allen, 335
McGinnis, Barbara Jean, 255
McGinnis, Deborah Sue, 263
McGinnis, Robert Allan, 186
McGinnis, William, 338
McGinnis, James M., 284
McGinty House, 256
McGivno, Marvin R., 358, 438
McGonicle, John E., 122, 187
McGovern, William L., 227, 463
McGreery, Sally, 411
McGrew, Charles W., 346, 413
McGuire, Carolyn A., 289, 450
McGuire, Dennis R., 128, 331
McGuire, Jack, 136, 144
McGuire, Meredith L., 362, 417
McGuire, M. Suzanne, 363
McGuire, William Jr., 483
McHess, Raymond P., 414
McHirth, Jane Lynette, 173
McIntire, Mark Alan, 238
McIntire, Robert L., 163
McIntire, Douglas A., 546
McIntire, John, 194
McIntyre, B. Janet M., 298, 438
McKay, Kathleen M., 328
McKay, Robert, Alan, 228
McKay Douglas S., 223, 463

McKean, Kathleen L., 262
McKee, James Everett, 340
McKee, Janet Marie, 273, 450
McKee, Kenneth Albert, 334
McKenna, Harold Dean, 413
McKenna, Michael J., 366, 413
McKenzie, Sharon O., 277
McKeown, Bradley Kent, 311
McKeown, Michael T., 144
McKercher, Ronald J., 338
McKibben, John Scott, 482
McKinley, Charles M., 173, 264
McKinley, D. Scott, 484
McKinley, Marjorie, 445
McKinley, Mary A., 163, 371, 455
McKinley, Richard G., 174, 204
McKinney, David Lee, 335
McKinney, Richard B., Jr., 339
McKnight, Richard D., 344, 435
McKone, Mrs. Carl, 225
McLain, Michael S., 225, 463
McLain, Phillip Allen, 334
McLaren, Derryl Jay, 182, 415
McLaughlin, Caroline D., 287, 366
McLaughlin, Michael R., 311
McLaughlin, Patricia J., 277
McLaughlin, Ronald M., 480, 485
McLuckie, Carroll Ray, 463
McMahon, Cathryn J., 288
McMarrin, James F. III, 234
McManis, Julie M., 379
McMillin, Dennis G., 342
McMillin, Roger Lynn, 211
McMorris, Scott Lee, 177, 470
McMullen, Dean Harley, 312
McMullen, Richard W., 312
McNabb, Marsha Ellen, 253
McNally, James Dudley, 342
McNary, William H., 404
McNary, Dennis Ray, 304
McNeely, Steven Wayne, 298
McNery, Kenneth Allen, 295
McNichols, Melvin James, 320
McNish, Robert E., 404, 412, 420
McNutt, James E., 420, 484
McNutt, Martha Jean, 227, 366
McPherson, Larry Max, 341, 366
McPherson, Robert Earl, 119, 140
McQuade, Theresa J., 268
McQuinn, Laura Jane, 168, 380
McQuinn, Wesley Earl, 300
McRell, Marvin W., 296, 303, 428, 438
McReynolds, Jean Ann, 450
McRoberts, Gerald Lynn, 428
McRoberts, James B., 323, 343, 428
McRoberts, John Loren, 303
McShane, Mark Andrew, 302
McVey, Loren L., 303
McWherter, Roger S., 305
Maas, Linda Kay, 173
Maas, Stuart, William, 217, 463
Maas, Syntha, Jean, 274
Macaulay, Karen Lee, 468
MacDuffie, John L. Jr., 337, 367, 469
Mace, Kathy Kay, 168
Mack, Richard Glenn, 223, 428
Mack, Ellis Franklin, 413
Mack, C. Craig, 463
Mack, Elizabeth Ann, 287
Mack, James Lee, 436
Mack, Jane Henriksen, 463
Mack Shaw, Steven, 341, 341
Mack, Thomas Edwin, 208
Mackinney, A., 459
Mackaman, Ruth Ann, 170
Macklin, Jerome C., 339
MacNaughton, Carol J., 166
MacN, Constantine Jean, 373
Macdon, James Robert, 232
Macrae, Ann, 162, 380
Maculay, Karen L., 290
Macumber, Philip Avery, 304
Madden, Linda Jo, 265
Madden, Linda Sue, 276, 411
Maddy, Dennis David, 428, 433
Madill, James Howard, 327
Madole, Donald L. J., 404
Madren, Larry Lee, 341, 418
Madren, Alan Thomas, 314
Madsen, Gregory Wes, 313
Madsen, Judy Louise, 171
Madsen, Lester H., 313, 384, 404, 415
Madsen, Martha Ann, 274
Madsen, Robert Lynn, 330
Madsen, Vicar C. Jr., 309
Madsen, Philip, 184
Maggi, Keith Charles, 239, 434, 436, 437
Maggi, Larry Lee, 330, 428
Mazinista, Carol Lane, 166, 450, 455
Mazzoni, Kathryn Lu, 221, 265
Mazzoni, Kurt F., 229
Mahan, Robert Lee, 327
Maber, Joan Marie, 259
Maber, Richard Bruce, 434
Mahomes, David M., 230, 298
Mahoney, Dennis P., 237, 433, 439
Mahoney, Patricia Lee, 195
Mahoney, Sandra Kay, 285
Mahr, Roger Keith, 182, 420
Main, Gary Eldon, 381
Main, Lynda Lane, 274, 311
Main, Marsha Marie, 357
Main, Sarah Anne, 162
Maine, Michael Allen, 463
Maize, Lacey, 419
Mallinger, Stephen J., 337

Mallon, Steven G., 346
Mallow, Charles L., 328, 470
Malm, Richard Allan, 224
Malmberg, Karen Ann, 260, 450
Malmor, Leigh Ann, 266
Malgren, Nancy Ellen, 312
Malo, Douglas Dwayne, 307
Malone, Carl Patrick, 393, 470
Malone, Jo Anne, 162, 454
Maloney, Stephen J., 217, 428
Mamernach, Jan S., 288, 384
Mansager, Dennis Lee, 224, 463
Mansel, Ronald E., 302
Mangels, Russell Gene, 237
Mangold, Nancy Ann, 275
Manowski, Alan T., 428, 437
Manley, Joseph E., 309
Mann, Clifford Anthony, 219
Mann, Craig Dennis, 182
Mannes, Glenn Henry, 428
Manning, Mary Beverly, 261
Manriquez, Timothy D., 184
Manz, Jeanne Kay, 263
Maple, Leroy Leslie, 469
Maple, C. 456
March, Ellen Jane, 280
Marchi, Ellen, 468
Marco, Phillip Carmen, 204, 470
Marcodes, Richard F., 119
Marcus, Robert Bruce, 233, 463
Marek, Dennis W., 216, 413
Maricle, Dale Bert, 238
March, Ellen Jane, 280
Marchi, Ellen, 468
Marco, Phillip Carmen, 204, 470
Marcodes, Richard F., 119
Marcus, Robert Bruce, 233, 463
Marek, Dennis W., 216, 413
Maricle, Dale Bert, 238
Marlowe, Vicki Ann, 280
Matroz, Wayne Earl, 205
Marousek, Richard Dale, 216
Marr, Michael Eugene, 215
Marrion, Susan Ann, 265
Marsch, Gary Donovan, 236
Marsh, Carol Elaine, 251
Marsh, Janice Elaine, 289
Marsh, Margaret Ann, 279
Marsh, Steven Craig, 326
Marshall, Barbara Jo, 289, 463
Marshall, Paul Arnold, 326
Marr, Carol Elaine, 251
Marr, Ronald Gene, 330
Martens, Cheryl A., 270
Martens, Craig Lowell, 190
Martin, Alexandra L., 262
Martin, Allen Gates, 311
Martin, Daniel Robert, 218
Martin, Deborah E., 274
Martin, Dennis Gene, 333
Martin, Dennis Keith, 306
Martin, Gary Douglas, 345
Martin, Gary Warren, 309
Martin, John M., 343, 477
Martin, Joseph Edward, 339
Martin, Marvin Bruce, 345, 404
Martin, Philip Lester, 236
Martin, Roger John, 344, 388
Martin, Steven Guy, 308
Martin, Susan Marie, 263
Martin, William Irvine, 312
Martineau, James A. II, 128
Martinson, Gaylen Lee, 326
Marts, Joyce Ellen, 162
Marvic, Craig Martin, 185
Mashek, Barry A., 220
Mason, David Sherry, 332
Mason, Jerry Lee, 311
Mason, Michael Marvin, 331
Mason, Richard E., 312, 404
Mason, Richard Lee, 404, 413
Messa, Mary Beth, 160, 161, 168
Mason, Steven Ray, 311
Masse, John Donald, 161
Masse, Barbara Lee, 263
Mathers, Michael V., 340
Matheson, Michael, 313
Mathis, James Harvey, 404
Mathison, John Martin, 222
Matko, Susan Carol, 263
Matre, James Lynn, 324
Marr, Neil Michael, 329
Mates, Kirk Dean, 330
Mathies, Douglas Dale, 335
Maties, Martin Lee, 413
Mathiesen, Mary L., 165, 277
Matke, Loren C., 404, 417
Mattson, Marsha Elyse, 450
Matz, Mary Beth, 265
Mauch, Ralph Joseph, 306
Mauck, Patricia A., 250
Mauck, William, 184, 225
Mauck, James Marie, 254
Maublay, Douglas Elvin, 130
Maurer, Frances Eileen, 283
Maurer, Margaret, 163
Maurer, Mary A., 146, 165, 360
Maurer, Mary E., 360, 450, 453
Mausser, Dennis Gene, 298
Mausser, John Charles, 241
Maue, Kenneth W., 441
Maxwell, Donald Dean, 333
Maxwell, Jon A., 183, 366, 443
Maxwell, Michael A., 296, 433
May, Bryce Jon, 314
May, Suzanne L., 253
Mayerberry, David Marion, 119
Mayerberry, Patricia Lee, 455
Mayer, Arnes M., 166
Mazza, Thomas J., 221
Mead, Howard James, 325, 363
Mead, Jay Louis, 274
Mead, Steven James, 182
Meeker, Robert Allen, 201
Meiberry, Janet Mae, 278

Medberry, Laurence A. 428, 431, 441
Meehan, Meredith Ann, 162
Meeker House, 340
Meeks, Margaret Ellen, 450
Meendering, Harry A., 339
Meerding, Gavin Lee, 209
Meerling, Lois J., 450
Meese, Robert A., 296
Meester, Dennis D., 305
Meiburg, Douglas E., 195
Meier, Michael Paul, 347
Meier, Terry Edward, 341, 432
Meisterstein, Carol Lynn, 171
Meikle, Susan Margaret, 268
Meinhart, Kathy Ann, 262, 366
Meisenheimer, Nancy J., 263, 450
Meisinger, John J., 364, 404
Mekus, Max August, 485
Mellick, Johnnie P., 214
Melhorn, Joel, 335
Melville, Robert A., 110, 305, 471
Menke, Marjorie Ann, 262
Menke, Martin Leo, 296, 310
Menke, Philip Joseph, 343
Mensing, Richard W., 404, 414
Mentasek, John Francis, 377
Mensing, Alan B., 339, 417
Mensing, Dick Michael, 319
Mensing, Mary Louise, 450
Mercer, Richard Walter, 206
Merchant House, 257
Merchant, Patrick C., 404, 417
Mericle, Kent Convera, 345
Meridieth, James A., 428
Merkel, Russell James, 428
Merkley, Susan Lee, 251, 267, 450
Merrick, Cathy Marie, 289
Merrill, Carolyn Mae, 255
Merrill, Derwin C., 341
Merrill House, 341
Merrill, Martha Ann, 254
Merritt, Beverly J., 277
Merritt, Marsha M., 254
Merritt, Chas. W., 254
Merryman, Myrna Beth, 279
Merryman, Rose Marie, 275
Mersch, Michael Lynn, 197, 463, 477
Mersereau, Carl W., 238
Mertz, Dennis Lee, 241
Mertz, Dennis Lee, 308, 412
Meschke, Charles N., 187
Mess, Steven C., 317, 474
Messamer, Nicholas M., 328
Messenger, Roger E., 128, 196
Messer, Kathleen Mae, 273
Messer, Kendall B., 330
Messer, Lauren Allan, 345
Messerschmitt, Glenn P., 207
Messimer, Stephen B., 211
Metcalf, Martha Helen, 290
Metcalf, Scott, William, 454
Metermala, Rita, 171
Mette, Harold Wayne, 428
Mewhirter, James Lee, 204
Meyer, Beverly Mae, 281, 366
Meyer, David Lee, 434
Meyer, Dennis Alan, 194
Meyer, Dennis Lee, 220
Meyer, Donald Lee, 463
Meyer, Duane Ray, 177
Meyer, Gary Eugene, 195
Meyer, James Ray, 220, 463
Meyer, John Albert, 219
Meyer, John Deane, 463
Meyer, John Thomas, 328
Meyer, John Walter, 340
Meyer, Julia Alice, 254
Meyer, Kathleen Ann, 265
Meyer, Loraine Marie, 269, 417
Meyer, Max D., 224
Meyer, Robert Ernest, 188, 372, 404, 474
Meyer, Rodney Dale, 441
Meyer, Roland Dean, 201
Meer, Susan Kathryn, 280
Meyer, Theodore J., 333, 372
Meyer, William Dale, 317
Meyerhofer, Wilfred Jr., 428, 435, 439
Meyerhoff, Stanley L., 306
Meyers, James, Stanley, 174, 180
Meyrbaler, Ward Andrew, 133
Michael, Thomas G., 322
Michalick, Stephen G., 110, 428, 433, 436
Michael, Jeffrey, 319
Michel, Dennis Dale, 419
Michels, Jon Robert, 229
Michels, Robert Jon, 228
Micka, Daniel J., 195, 431, 435, 441
Mickelson, Arthur S., 473
Mickelson, Linda Jane, 274
Mickelson, Randall J., 182, 417
Mickelson, Richard V., 435
Mickelson, Susan Beth, 163
Mickelson, Tami Elvise, 171
Middlesworth, Steven M., 334
Middleton, Joe L., 298
Middleton, Toni, 168
Midland, Michael M., 463, 469
Midgaard, Arlyn E., 228
Miehe, Gary Ronald, 296, 439
Miehe, Stephen Craig, 183, 416
Mierendorf, Robert R., 133, 416
Mikulan, Ray, 132
Milburn, Richard K., 199, 436
Miles, Esther E., 278
Miles, Randolph Craig, 219

Milhorn, Charles L., 341
Millan, Alvaro, 347
Millemann, Leo A., 217, 484
Millen, Robert C., 330, 372
Milroy, William George, 343
Miller, A. C., 433
Miller, Alan David, 343, 428, 433, 439, 442
Miller, Andrew Louis, 186
Miller, Arnold Michael, 310
Miller, Barbara Diane, 169, 380
Miller, Beverly Jeanne, 450, 454
Miller, Bruce G., 327
Miller, Charles, 473
Miller, Charles Ronald, 207
Miller, Charlotte Jean, 279, 366, 384
Miller, Constance E., 173
Miller, Dale E., 345, 440
Miller, Dan R., 421
Miller, David A., 330
Miller, David Craig, 339
Miller, David Keith, 210
Miller, Dennis Alan, 463, 474
Miller, Dennis John, 433
Miller, Donald, 419
Miller, Donald Ray, 342
Miller, Duane Ray, 341
Miller, Elmer L. Jr., 329
Miller, Gary Robert, 463
Miller, Gerald Arthur, 304
Miller, Hal Curtis, 328
Miller, Harold Walter, 330
Miller House, 258
Miller, J. Craig, 209
Miller, James R., 341, 463, 469, 470
Miller, Jay, 113
Miller, Joan Marie, 279
Miller, John Carroll, 300
Miller, Jonathan T., 428, 442
Miller, Judith Jean, 294
Miller, Judy Ann, 162
Miller, Julie A., 161, 371, 450
Miller, Keith E., 370, 408, 410
Miller, Larry R., 307, 417
Miller, Linda Kay, 278
Miller, Loren K., 344, 463, 471
Miller, Loreta Lou, 450
Miller, Malcolm David, 305
Miller, Malcolm Lee, 345, 413
Miller, Marie Louise, 253
Miller, Marilyn Ruth, 463
Miller, Mary O., 267, 366
Miller, Mary Lynn, 285
Miller, Michael Dirk, 228, 463
Miller, Michael R., 341
Miller, Nancy Gardner, 450
Miller, Owen Wilton, 209
Miller, Paul Carmen, 315, 413
Miller, Philip Gene, 428
Miller, Raquel A., 275, 468
Miller, Richard Arthur, 303
Miller, Richard Clint, 299
Miller, Richard Craig, 352
Miller, Richard Nolan, 233
Miller, Richard Palmer, 329
Miller, Robert Keith, 365
Miller, Rodney Arnold, 484
Miller, Roger Francis, 324, 346
Miller, Sharon Ann, 253
Miller, Sharon J., 263, 366
Miller, Sheryl M., 281
Miller, Stephen R., 333
Miller, Steven Gary, 338, 426, 437, 438, 442
Miller, Tamara Elbert, 303
Miller, Thomas W., 339
Miller, Twyla Mae, 272
Milligan, John Robert, 438
Milligan, Michael C., 372, 463, 477, 478
Mills, Julie Anne, 279
Mills, Myron Lee, 288
Minch, James Michael, 321, 372
Miner, Lance R., 404
Minick, Daniel Lake, 334
Miner, Thomas Paul, 228
Minko, Robert Loyd Jr., 222
Minnick, Hal Dean, 480, 485
Mino, Rose Mary, 254
Missel, Lauren Jean, 162
Mitchell, Robert James, 463
Mitchell, Sarah Emily, 161
Mitchell, Susan Rae, 463
Mitchell, William, 205
Miodorf, Glen Ray, 225
Moberg, Richard Eric, 195
Moberg, Robert H., 197, 463
Moch, Virginia Marie, 258
Mochs, James Ray, 300
Moeck, Eugene Joseph, 216, 429
Moe, David Christ, 225
Moe, Richard Wayne, 190
Moeller, David Dean, 212
Moeller, Gary Albert, 219
Moeller, Joyce Jean, 171
Moeller, Larry D., 309
Moeller, Mark Edward, 317
Moeller, Vernon R., 485
Moelzer, William Roy, 199
Moen, Ronald Alan, 418
Moffett, Kenneth Lee, 404
Moffitt, Maurice Lee, 326
Moffitt, Robert K., 359
Mogensen, Mara Ruth, 367
Mogensen, Margaret J., 165
Mohafeld, James, 317
Mohns, Charles M., 110, 190
Mohr, Dale W., 345
Mohr, Kirby, Smith, 326
Mohr, Melissa Anne, 182

Mohr, Michael Louis, 237
Mohr, Patricia Ann, 165
Mohr, Randall Myron, 309, 413
Mohrfield, James Walter, 388
Moku, Byron, Kumulani, 344
Moler, Cheryl L., 278
Molodt, Alan Ronald, 309
Molitor, Roger John, 404
Moll, David Carter, 233
Mollenhauer, Daniel L., 342
Moliz, Galen Dean, 404
Mommensen, William A., 346
Mondt, Carol Annette, 171
Monroe, John F. Jr., 341, 474
Monroe, William Paul, 292
Monson, Sharon Elaine, 254
Montag, Karl Ann, 463
Montag, Richard E., 442
Montgomery, Charles R., 435, 439
Montgomery, Gregory D., 233
Montgomery, Wayne B., 324, 331
Moody, Pamela Alice, 254
Moody, William Charles, 252
Moore, Paul J., 308
Moon, Carolyn Jane, 274
Moon, Donald Gregory, 426
Moore, Alan Andrew, 139
Moore, Dale Eugene, 324, 338, 434, 435
Moore, Ivy Elizabeth, 257
Moore, James Richard, 436, 438
Moore, John Robert, 343
Moore, Keith Duane, 343
Moore, Linda, 450
Moore, Marilyn Roth, 267
Moore, Roderick Parker, 347
Moore, Ronald Dean, 241, 428, 431, 441
Moore, Suzette, Lorraine, 165
Moore, Thomas Leroy, 329
Moore, Trudy Lynne, 470
Moore, William Michael, 328
Moore, William T., 304
Moran, Major H. J., 442
Moran, Judith Craig, 165, 450
Moravick, Glenn Edward, 298
Morden, Gene George, 343
Mordhorst, Patricia L., 254, 384, 466
Mortz, Diane Kaye, 264
Moret, Dana Jean, 274
Morgan, David Lewis, 128, 132, 140, 176
Morgan, David William, 428
Morgan, Dennis Ray, 428
Morgan, Jack L., 204
Morgan, James F., 314
Morgan, Janice Ann, 468
Morgan, Leroy Craig, 220
Morgan, Lou, 286
Morgant, Laverna Sue, 267, 468
Morman, Dennis L., 240
Morotti, Carol Lee, 165, 274
Morowsky, Irene Mary, 284
Morral, Dan Ray, 330
Morris, Alan Alva, 312
Morrill, Charles A., 372, 393, 438
Morris, Brian Howard, 353
Morris, Kenneth Burton, 327
Morris, Michael Lee, 434
Morris, Richard Hunter, 330
Morris, Susan Partridge, 450
Morris, Terry Lee, 334
Morris, Tom, 311
Morrison, Marsha Ann, 165
Morrison, Richard Lee, 195
Morrison, Vicki Arlene, 257
Morrisey, Ann Lewis, 450, 455
Morrisey, Michael W., 428, 434
Morrisey, Patrick J., 298
Morse, John Edgar, 110, 202, 415, 416
Morsel, Jerry P., 303
Morr, Chelly Ann, 277
Mortar Board, 371
Mortensen, Patricia Jo, 290, 450
Mortenson House, 341
Mortenson, Mark Brian, 300
Morti, Paul Jean, 290
Morton, A. Dean, 315
Morton, Bert Leroy, 315
Morton, Gene Scott, 463
Morton, Gerald Lee, 324, 467
Morton, John W. Jr., 207
Moshach, Glenn W., 335, 485
Moseley, Kenneth E., 196
Mossman, Susan Marie, 484
Moser, Daniel Lee, 344
Moses, Bradley Lynn, 232, 474
Moses, John Curtis, 463
Moss, David Christ, 225
Mosqueda Lawrence J., 227
Mossman, Dennis Wayne, 233
Most, James Albert, 303
Motarjany, Mehrdad, 233
Mouchko, Michael C., 195
Mott, Russell Vernon, 187
Mott, Stephen Lee, 348
Motzko, Linda Marie, 388, 434
Moulton, Michael C., 329
Moumneh, Abdul Rahman, 428
Mouw, Janice Elaine, 278, 450
Mouw, Kenneth W., 434, 435
Moyall, Edward Iverson, 485
Moyall, Kristine K., 450
Mowry, A. Jean Paris, 468
Moyer, Thomas Philip, 310
Mozena, Dan William, 222
Mozena, Darryl Ken, 222, 463

M R A Executive Council, 323
M R A Head Residents, 323
M R A Presidential Forum, 324
Mrachek, Mary Lou, 267
Mrachek, Roger Joseph, 404
M Tech, 438
Muehler, James Louis, 227
Mueller, Ann Elizabeth, 254
Mueller, David James, 239, 428, 438
Mueller, Donna Mae, 276
Mueller, Guy Edward, 132, 328
Mueller, Paul Robert, 327
Mueller, Paula Daine, 262
Muenchow, Josephine H., 271
Muff, Joseph Alan, 327
Mugge, Marshall Jay, 335, 372
Mulder, Claudia Ann, 275
Muldrew, Willie E. Jr., 119
Mullinger, Donald W., 308
Mullane, Kathy Marie, 161, 169, 369
Mullen, Robert Allen, 338
Muller, Brian Lee, 317
Muller, Harleen Sue, 254
Muller, Wendell Gene, 204
Mullin, Patrick E., 217, 428
Mullison, Craig T., 305
Mumma, Diane Faye, 287
Mummert, Ginger Jane, 252
Mundhenke, Gary W., 223
Mundt, Marcus, Gilbert, 297
Munger, George Howe, 223
Munger, Stanley Edwin, 223
Munkel, Wayne Irvin, 145
Munsgard, Larry A., 214, 474
Munster, Larry Dean, 174
Munson, Steven Thomas, 306
Munyer, Monica Gay, 252
Munz, Robert Lang, 232
Murdy, Richard M., 306
Murken, Duane Milton, 328
Murnford, Bryan P., 313
Murphy, Daniel C. A., 299
Murphy, Daniel Jay, 216
Murphy, Daniel Joseph, 142
Murphy, David Keith, 305
Murphy, Dennis Alan, 181
Murphy, Ellen Jane, 279
Murphy, Gail Dennis, 404
Murphy, Gerald Byron, 183, 415
Murphy, James, 442
Murphy, James M., 311
Murphy, Jean Ann, 266
Murphy, Margaret C., 266
Murphy, Marsha Mae, 166
Murphy, Stephen M., 174, 176, 431
Murphy, Susan Annette, 269
Murray C., 128, 140
Murray, Chris D., 474
Murray, Chris Eric, 205
Murray, Frank L., 313
Murray House, 312
Murray, Michael Kent, 122, 233
Murray, Terry John, 199
Murrell, Debbie Sue, 270
Muschgrove, Julie Ann, 279
Muschgrove, Marcella Ann, 263, 366
Musick, Page Andre, 404
Mutz, Keith Larry, 187
Myers, Carol Ann, 450
Myers, Dee Ann, 220
Myers, Diane Rae, 284
Myers, Elizabeth Anne, 271
Myers, Joel Dallas, 342
Myers, Kathy Jo, 264
Myers, Tom Trit, 440
Mynrti, Cynthia Lee, 161, 274
Myrabo, Leif Norwald, 239

N

Naber, Nancy Ann, 281
Naffziger, Cheryl June, 161, 450
Nagel, Dennis Wayne, 309
Nagel, William F., 404
Nagle, Mark Durn, 297
Nagy, Mary, 170
Nail, Robert Thomas, 463, 474
Nail, Lloyd Clifford, 404, 415
Narotham, Champak L., 324, 343, 428
Nash, James Francis, 330, 433
Nash, Richard Gene, 340
Nassi, Patrick Thomas, 173, 193
Nast, Sharda Faye, 450
Nativ, Scott Davis, 232
Nativ, Sue Ann, 283
Nau, Christy Lynn, 290
Navrtil, Frank J., 205
Navrtil, Michael R., 327, 484
Navrotsky, Dieter J., 345
Naylor, Jane May, 169, 380
Naylor, Pamela Jane, 163
Neal, Gloria Jean, 273, 450
Neal, Mark Wayne, 463
Neal, Thomas Edward, 233, 496
Neal, Thomas James, 369
Nealey, James Roland, 411
Nebraska, Robert B., 238
Neckanick, Mark J., 381, 413
Nedwitz, Ann Louise, 166
Neely, Russell Alan, 328
Neibergall, John D., 353
Neifert, Carl Wayne, 304, 408
Neilsen, William M., 216
Neilsen, Gary S., 304, 411
Neilsen, Craig Jay, 224, 428
Neilsen, Bruce Kenneth, 329
Neilsen, Charles Allen, 337
Neilsen, Cheryl Ann, 163
Neilsen, DeWayne Gerald, 334
Neilsen, Douglas Allen, 162, 412
Neilsen, Douglas, 310
Neilsen, Gregory C., 308
Neilsen House, 282
Neilsen, James Carl, 463
Neilsen, James H., 119, 437
Neilsen, John Phillip, 433
Neilsen, Kathleen V., 450
Neilsen, Kathryn Kay, 276
Neilsen, Kenneth Dale, 219
Neilsen, Lance Murray, 304
Neilsen, Linda Jean, 468
Neilsen, Linda L., 161, 251
Neilsen, Louis Jean, 373
Neilsen, Lynn Allen, 334, 408, 411
Neilsen, Marilyn R., 284
Neilsen, Michael D., 324, 339, 418
Neilsen, Miriam J., 292, 366
Neilsen, Nancy Lea, 260
Neilsen, Pamela Dee, 286
Neilsen, Ralph F., 179
Neilsen, Ray Dana, 381
Neilsen, Richard Dean, 428
Neilsen, Richard H., 432, 436
Neilsen, Rickie Gray, 426
Neilsen, Robert Kevin, 395
Neilsen, Robert Louis, 132, 179
Neilsen, Roelynn Keith, 484
Neilsen, Ron Michael, 426
Neilsen, Seth Wayne, 324
Neilsen, Sharon Kay, 162
Neilsen, Volney Davis, 463, 475
Nemmers, Stephen J., 463
Nepote, John Lynn, 332
Neppel, James M., 323, 337, 366, 414
Nerness, David Orland, 372
Nerness, Harvey S., 436
Neshum, Daniel Albert, 480
Ness, Paul Sue, 260
Nesset, Lawrence T., 308
Neumann, John Robert, 238
Neumann, Thomas Walter, 239
Neumayer, Charles Alan, 428
Neuroth, Mary K., 278
Neuscheler, Thomas Jay, 218
Newburgh, Kathleen M., 165
Newby, Larry Gene, 177, 470
Newcomb, Glenda Lou, 280
Newell, Darwin James, 342
Newell, Donald R., 174, 202
Newell, James Howard, 344
Newmann, Andrew D., 225, 328
Newman Association, 381
Newman, Kenneth Dale, 309
Newman, Sara Elaine, 254
Newman, Shari Lynn, 166
Newport, Walter A., 209, 474
Newton, David E., 225, 328
Newton, Ted F., 241, 372, 477
Ney, Diane, 252
Neyens, Timothy Alan, 331
Neyens, Earl Ross, 346, 428
Nichols, Terry Lee, 337
Nichols, Joyce L., 367, 450
Nichols, Keith Elwood, 330
Nichols, Marc A., 194, 463, 470
Nichols, Willard L., 339, 415
Nicholson, Dennis C., 437, 441, 442
Nickel, James Edward, 158, 463
Nicklaus, Mary M., 272
Nicklaus, Steve Paul, 313
Nicomodemus, Margaret M., 261
Nicol, David Jon, 428
Nicoll, James Henry, 338
Nieland, Leonard Irvin, 463
Nielsen, Albert M. Jr., 416, 418
Nielsen, Beverly, 451
Nielsen, Charles Irwin, 341
Nielsen, Daryl Lee, 326
Nielsen House, 312
Nielsen, Kenneth A., 343, 433
Nielsen, Madlyn L., 254
Nielsen, Richard H., 343, 428, 433
Nieman, David Arthur, 337, 415
Nieman, Robert Bruce, 327
Nieman, Wayne H., 337
Nizelli, Josephine R., 276
Niles, Dennis D., 310
Niles House, 342
Nilsen, Anne, 289
Nilsen, Beverly Ann, 295
Nimst, William E., 300
Nislen, Curtis Allen, 316
Nissen, William Simon, 312
Nischala, Michael F., 312
Nitzsche, Donna Kay, 279
Nixon, Barbara Lynne, 165
Nixon, Thomas Howard, 336
Nixt, Sbaron R., 463
Noble, Donald James, 298
Noble House, 342
Noble, James Michael, 182
Noble, Judith Ann, 279
Nocland, Ruth Thode, 285
Nocland, Tracy K., 280
Nodurt, Bruce Kenneth, 304
Noe, Douglas Alan, 306
Noel, Michael P., 331, 494
Noelke, Mary D., 290, 366
Nolinski, Joanne M., 282

Pothoven, John Phillip, 405, 414
 Potratz, Arthur W., 308
 Potsander, Dee Edward, 436
 Potter, Sharon Rose, 290
 Potts, Vernon Lovd, 233, 369, 464
 Poulson, Vicki Jean, 288
Poultry Science, 419
 Powers, Thomas Alfred, 342
 Powell, Thomas E., 306, 433
 Powell, Douglas C., 326
 Powell, Marcia Valerie, 266, 464
 Powell, Robert Ronald, 336
 Powers, Allan Ray, 429, 438
 Powers, Cynthia G., 270
 Powers, Dianne Sue, 454
 Powers, Grace Ann, 263
 Powers, Jayne Marie, 283
 Powers, Ronald, 445
 Powers, Steven Richard, 234
 Prater, Jeffrey Lynn, 337
 Prather, Neil Edward, 305
 Pratt, Ralph Edward, 429
 Pratt, Thomas Paul, 333
 Prendergast, Cynthia A., 167
 Prendergast, Thomas F., 323, 330
 Prendergast, Thomas F., 346
 Presto, Richard M., 334
 Preston Howard Denis, 314
 Preston, Times Jay S., 211
Free Vet Club, 486
 Price, Daniel Roger, 330
 Price, James Edgar, 217
 Price, Mike, 349, 350
 Price, Nancy Lynne, 162
 Price, Richard Carl R., 329
 Price, Stanley Charles, 329
 Price Sue Ellen, 451
 Pries, James Marvin, 299
 Pries, Stephen C., 298
 Primus, Wendell Eugene, 464, 471
 Prince, John David, 233, 464
 Proctor, Gene Otto, 405, 408
 Proffitt, Gail A., 371
 Pruess, Robert Lee, 345, 413
 Pryke, James Robert, 304
 Pscheid, Gerrott, 332
 Pschlip, Richard A., 438
 Puderbaugh, Rita D., 259
 Pudil, Allen Wilbur, 296, 310, 420
 Puff, Michael John, 333
 Puffer, Dennis B., 330, 380, 405, 418
 Puffer, Steven Dale, 464
 Puffett, Donald Ellwyn, 341
 Pugsley, Steven Earl, 232
 Pullan, Jeanne Maurine, 173
 Pullen, Dan Craig, 329
 Pullen, Diane Creta, 262
 Pullen, Gary Lowell, 330
 Pulver, Pamela Rene, 288
 Pundt, Kathryn Ahrens, 468
 Purdon Dolores Nadine, 276
 Purdy, Kay Elyn, 251, 281
 Purdy, Richard M., 237, 429, 436, 438
 Putensen, Douglas Curt, 327
 Putman, Marc Robert, 186
 Putzier, Charles E., 110, 431, 435, 439
 Putzke, Edward, 215
 Pyle, Nancy Rosalie, 290
 Pyle, T., 122
 Pyron, Thomas James, 340

Q

Quakenbush, Diana Lee, 451
 Quam, James Grant, 205
 Quandahl, Jerald Roy, 194
 Quandt, John Albert, 315
 Quarnie, Brian Phillip, 133
 Quaston, William, 106
 Queal, David Keith, 317
 Queck, Paul Ivan, 298
 Quelland, Douglas Rae, 197
 Quick, Marilyn S., 267
 Quinn, Annette B., 165, 367, 370
 Quinn, Jocelyn A., 169
 Qulter, John Edward, 219

R

Raab, Frederick H., 226, 429, 438
 Raasch, Bruce Arnold, 413
 Rabe, Louis, Frederick, 303
 Rabe, Marcia Louise, 258
 Rabe, Randall John, 300
 Radabaugh, Sherry K., 258
 Radke, Keith Allen, 341
 Radloff, Philip Arthur, 201
 Radosevich, David M., 329
 Rafferty, Richard C., 132
 Rahefeldt, Darla Jane, 289
 Rahm, William Paul, 139, 464
 Rahn, Elaine Kaye, 280
 Rahn, Mark Lawrence, 186
 Raffie, David Alan, 224
 Raimer, Richard, 314
 Rainboth, Clark W., 339
 Raines, Thomas Steven, 220
 Rainsack, David Wayne, 338
 Ralston, Sanford B., 347
 Rambow, Gordon Lynn, 304
 Ramey, Chester Lee, 211
 Ramirez, John Henry, 318

Ramsay, Rex William, 212
 Ramsey, F. K., 479
 Ramsey, Gerald Gamble, 326
 Ramsey, William Howard, 196
 Randall, Terry Duncan, 204
 Randau, Sharon Kay, 267
 Randolph, Lorna Rae, 277, 406
 Ramey, Clark H., 183, 415
 Ranker, David Edward, 189
 Rankin, Craig Alison, 298
 Rankin, Michael Lee, 429, 433
 Rankin, Robert Allen, 218
 Ranney, Ishu M., 466
 Ransom, John Harley, 324, 334
 Ransom, Michael James, 328
 Rapacz, Walter John, 216, 335
 Rapp, David Lee, 425
 Rapp, Ruth Blaney, 464
 Rarick, Richard Robert, 429
 Rasmus, Judith Arlene, 263, 451
 Rasmussen, Gale A., 323, 327
 Rasmussen, Lloyd G., 225, 292, 342, 437
 Rasmussen, Michael R., 405
 Rasmussen, Robert D., 300
 Rasmussen, Stanley B., 342, 405, 408
 Rasmussen, Wayne K., 342, 408
 Rastrelli, Thomas E., 216
 Ratashak, Edwin G., Jr., 128, 302, 413
 Rath, John Edward, 384
 Rathke, David E., 136, 225
 Rathke, James William, 342
 Ratliff, Marilyn Ruth, 264
 Raun, William Henry P., 119, 340
 Rausch, Dennis Porter, 209
 Rausch, Susan, 451
 Ray, Candace Ann, 258
 Ray Connie Mae, 276
 Ray, Jane Lea, 451
 Raymond, Maria Jo, 366
Raymond House, 315
 Read, Charles Herbert, 346
 Reaman, Thomas H., 331, 413
 Recherberg, Gary J., 464
 Recio, Pedro, 405
 Reck, Dean Leo, 327
 Recker, Gary Bernard, 339
 Recker, Robert James, 339
 Redeker, Stanley, 106
 Redenius, William Lou, 334, 464
 Redick, Robin Wood, 175, 227
 Reding, Doreen L., 250, 251, 264
 Redinger, Duane Edwin, 330
 Redmon, David Michael, 207
 Reece, Holly C., 250, 266
 Reece, Richard Lynn, 304
 Reed, Bradley James, 219
 Reed, Colleen Marie, 287
 Reed, R. D., 442
 Reed, Ronald E., 295, 314
 Reed, Thomas M., 342, 419
 Reedy, Patricia L., 173, 366
 Reents, Marvin G., 405, 413
 Rees, Susan Mary, 279
 Reese, Jon Robert, 334
 Reese, June Ellen, 451
 Reese, Kenneth Paul, 320
 Reetz, Gary Allen, 338
 Reeve, Dallas Leland, 405, 408
 Reeve, James Leabron, 343, 469
 Reeve, Richard Leroy, 342
 Reeve, Robert E., 186
 Reeves, David Lee, 417
 Reeves, Kermit Richard 411
 Rehak, John J., 240
 Rehder, Paul Eugene, 233
 Rehmel, Roger Allan, 197, 485
 Rehn, Gary Allen, 541, 439
 Reichert, John M., 314
 Reichle, Gary Joseph, 342
 Reid, Jane Maxine, 461, 473
 Reid, John Walter, 196
 Reidau, Nicholas I., 436
 Reiff, David Stanley, 347
 Reiff, Diane Kathleen, 256
 Reilly, Susan Jean, 256
 Reilly, Terrence P., 417
 Reimer, Theodore L., 119
 Reimers, Wesley Eugene, 301
 Reinbiller, Merrill J., 482, 485
 Reinhold, Mary Ann F., 264
 Reimler, Linda Kay, 170
 Reinke, Dennis Gene, 329
 Reinking, Rex Erwin, 338
 Reis, George Herbert, 193
 Reis, Ronald Roy, 408
 Reischl, Robert L., 313
 Reisinger, Glenn A., 175, 230
 Reisser, Cynthia L., 279
 Remar, Thomas William, 236
 Remer, Linda Jane, 169
 Renard, Steve George, 326
 Renard, Marie Aubrey, 329, 395
 Render, Michael Lee, 291, 324, 337, 370
 Renelli, Henry Zelio, 420
 Reuss, Janice, 280, 395
 Renfrow, Robert D., 434, 435
 Rennekamp, Michael E., 330
 Rennekamp, Steve Paul, 186
 Rennie, Pamela Jo, 274
 Reno, Christopher B., 200
 Reus, Don W., 297, 395
 Reuss, Larry George, 485
 Reupke, Dianne E., 273
 Reupert, James Fred, 232, 466
 Reppert, Richard L., 175, 188
 Reppert, Roger F., 293, 481, 485

Repstien, Roger Allen, 330
Residence Stop, 112
 Ressler, John Douglas, 429
 Revell, Bob Earl, 207
 Rexwinkel, Barbara Jo, 366
 Rexwinkel, John A., 312, 467
 Reynolds, Bruce W., 210
 Reynolds, Dwight Earl, 160
 Reynolds, Gregory I., 297
 Reynolds, James M., 344
 Reynolds, James, 347
 Reynolds, James Robert, 317
 Reynolds, Kim, 481
 Rhetberger, Michael, 429
 Rhodes, Teresa Lynn, 274
 Riccielli, Louis R., 218, 465
 Riccielli, Paula, 451
 Rice, Allan Craig, 337
 Rice, Beary Jane, 277
 Rice, Gary, 298
 Rice, Jeanette Eileen, 279
 Rice, Kenneth R., 128, 346
 Rice, Lynn Glensy, 327
 Rice, Melvin Earl Jr., 335
 Rice, Raymond Eugene, 347
 Rice, Thomas, 338
 Rich, Bruce Frazier, 334
 Rich, Jon William, 326
 Richards, Bryce Alvyn, 187
 Richards, Charles P., 193
 Richards, Jo Lynn, 270, 366
 Richards, John, 106
 Richards, Kenneth E., Jr., 440
 Richards, Priscilla M., 170
 Richards, Steven P., 193
 Richardson, Lynn C., 193
 Richardson, Roy Hinky, 343
 Richardson, Sue Ellen, 163, 465
 Richardson, William H., 313
 Richy, Dennis H., 465
Richey House, 344
 Richey, Thomas Wayne, 302
 Richmann, James Norman, 327
 Richter, Kenneth R., 332
 Rickardt, Mary Jane, 454
 Ricker, Steven Lee, 196
 Rickers, Cheryl June, 169, 476
 Rickers, Linda Kay, 261
 Rickert, Richard C., 405
 Rickert, William J., 313
 Rickertsen, Gary Norman, 191
 Ricks, Edwin C., 333
 Riddell, William Joe, 413
 Ridgely, John E., 323, 340, 405, 415
 Rieck, James Dennis, 306
 Rieck, Kenneth Elyard, 320
 Riedesel, Dean Harold, 485
 Rieger, Dale Delbert, 300
 Riegsecker, Jan R., 411
 Riemenschneider, Sara, 287
 Rierson, Clair, 339
 Ries, David Joseph, 330
 Ries, James, 307
 Riessen, Jack Douglas, 429
 Rietz, Julie Ann, 161
 Rife, Jill Ann, 162, 366
 Rife, Joy Lynn, 268, 366
 Riggs, Brian P., 221
 Riggs, James Lowell, 305
 Riggs, Ruth Ann, 283
 Rigter, Sandra Lee, 284
 Riis, Susan Jean, 253
 Rike, Eldon A., 307
 Riley, Carolyn A., 288, 451, 455
 Riley, R., 456
 Riley, Randall L., 308
 Riley, Ted F., 429, 439
 Rim, Kwang Ok, 339
 Rinderknecht, Gene A., 183
 Rinehart, Adell, 254
 Rinehart, Royce Eugene, 405
 Riny, Darryl Steven, 237
 Ringkob, Marcia Kay, 261
 Ringenberger, Kenneth, 405, 416
 Rinker, James Ross, 347
 Rinker, M. Jean, 450
 Runner, Don J., 342
 Ruordan, Eben M., 316
 Ruppe, Robert Edward, 454
 Ripperger, Richard Rae, 222
 Riser, Sara Jean, 162
 Rising, J. S., 442
 Risius, Dale Allan, 384
 Risus, Wayne, 294
 Riskedahl, Jon, 353
 Risler, Frank Alan, 326
 Riso, Robert H., 296, 314, 370
 Rissler, Rex George, 222
 Ritchhart, Brian B., 204
 Ritchhart, John Helmer, 465
 Ritchie, Patricia Ann, 291
 Ritchie, Corwin Roy, 465
 Ritchie, Sue E., 250, 275, 475, 477
 Ritland, Mark Everett, 223
 Riitts, Charles Braden, 187
 Riitts, Gregory Owen, 215
 Riv, David Albert, 342
 Robb, Barbara Jean, 162
 Robb, Nancy Lee, 393
 Robbins, Ann K., 261
 Robbins, Harry Earl, 345
 Robbins, Robert R., 465, 470
 Roberts, Gary Paul, 184
 Roberts, Gary Ray, 314
Roberts Hall, 276
 Roberts, Kathleen R., 255
 Robertson, Alan Floyd, 342
 Robertson, Dennis R., 343
 Robertson, Fred Paul, 338
 Robertson, James L., 481

Robertson, Rodney Gay, 338
 Robertson, Sally Ann, 203, 292
 Robichaux, Walden A., 468
 Robie, Jo A., 251, 278, 370, 380
 Robinson, Dana Kent, 341
 Robinson, Daniel C., 119, 312, 493
 Robinson, Douglas W., 119
 Robinson, Edward E., 372, 436, 438
 Robinson, Jack Mead, 481, 485
 Robinson, Janet M., 260
 Robinson, Mary Ann, 374
 Robinson, Michael Lee, 238
 Robinson, Philip Wayne, 306
 Robinson, Ronald Joe, 312
 Robinson, Steven Bruce, 465
 Robinson, Willie Ed, 119
 Rochford, Thomas John, 339
 Rockne, Thomas Wayne, 218
 Rod, Douglas Brian, 420
 Roderwig, Raymond Lee, 189, 465
Rodeo Club, 411
 Rodewald, Ronald Kent, 191
 Rodgers, Blaine E., 209, 405, 421
 Rodgers, Dean C., 405, 408, 411
 Rodgers, Vivian Lee, 289, 451
 Rodine, Robert Jay, 337
 Rodman, Leonard C., 344
 Rodruck, Rosalind Kay, 260
 Roe, Connie Lee, 281, 468
 Roe, Donna Gale, 170, 474
 Roe, Richard Dale, 372
 Roeder, Stephen Lee, 465
 Roepke, Gary Dean, 434
 Roepke, Richard Allen, 317, 414
 Roethler, Robert S., 299, 372
 Roewe, Diane Lynn, 265
 Roewe, Gary Field, 202, 420
 Roewe, Stephen, 257
 Rogers, Beverly Sue, 169
 Rogers, Bobbie L., Jr., 303
 Rogers, Donna Jean, 281, 465
 Rogers, John Francis, 344
 Rogers, Kent Allen, 331, 370
 Rogers, Mark Edwin, 461
 Rogers, Mary Anthony, 166
 Rogers, Mary Helen, 451
 Rogers, Rebecca Lee, 254
 Rogers, Richard Dale, 314
 Rogers, Sharon Ann, 289
 Roggen, Dennis Dean, 300
 Rogness, Marcella Ann, 275
 Rogness, M. L., 442
 Rohdy, Janet Sue, 259
 Rohleder, Gertrude M., 165
 Rohlena, Eldon Lester, 332, 432
 Rohlena, Patricia L., 251, 254, 451
 Rohlf, Charles Wesley, 340
 Rohlf, John Robert, 343
 Rohlf, Phyllis Ann, 465
 Rohlfson, Ronald O., 317
 Rohrbraugh, Dennis H., 309
 Rohrbraugh, Robert Paul, 343, 465
 Rohrer, Henry B., 339, 384
 Rokke, Paul Arlon, 341
 Roland, Deborah Ann, 161
 Rolf, Randi Lee, 162
 Roloff, Craig Alan, 213
 Rolph, Diana Lois, 275
 Rolston, Doyle Lynn, 485
 Romberg, Wayne D., 353, 429
 Rompot, Sheryl Elaine, 259, 431
 Roorda, Dean A., 429, 433, 439
 Root, Ervin Donald, 324, 342
 Rosa, Grace K., 270, 366
 Roscoe, Madeline, 216
 Rose, Steve Arthur, 339
 Roseberry, William R., 304
 Roseman, Carol Jean, 275
 Rosenfeld, Louise, 445
 Rosenfield, Rita Helen, 254
 Rosenfield, Mrs. Joseph, 106
 Rosenthal, Myra, 290
 Roshek, Kenny Walter, 303
 Rosien, Suzanne, 173, 451
 Roskens, Kathryn E., 270
 Roskens, Robert Ray, 225, 369, 465
 Ross, Carolyn Sue, 289
 Ross, Edward C., 128, 326
 Ross, Jill Dale, 451
 Ross, John L., 229
 Ross, Philip Richard, 405
 Ross, Steven Tracy, 201
 Ross, Susan T., 110, 250, 253, 451, 455
 Ross, Tom James, 405
 Rosstiter, Jan Gordon, 208, 411
 Rossman, Vera A., 250
 Rossmannich, Teresa Mae, 283
 Rosenbach, Carolyn M., 251
 Roth, Gerald Paul, 241
 Roth, Michael Gordon, 429
 Roti, Thomas Martin, 224
 Rottler, Sara Green, 451
 Routh, Gary L., 301
 Roulaux, Linda, 272
 Rouse, Wayne Raymond, 305
 Rouser, Jan Edward, 342, 405
 Roussel, David Charles, 237
 Rovang, Philip John, 178, 405
 Rowe, Charles Dennis, 349
 Rowe, Glenn Scott, 182, 408, 411
Rowe House, 288
 Rowell, Robert Ford, 465, 474
 Rowen, Michael James, 165
 Rowley, James Edwin, 345
 Rowbers, Carl C., 324, 328
 Roy C., 486
 Royalty, Thomas J., 175, 187
 Royer, Dale George, 330

Rozendaal, Rogier A., 181, 440, 442
 Rubel, Kathy Jo, 270
 Ruben, Zadok, 202, 477, 460
 Ruby, Clinton Wade, 198, 465
 Ruby, John Michael, 305
 Ruddle, Thomas Lee, 339
 Rude, Ada Gene, 265
 Rude, Thaddeus R. III, 217, 372
 Rudi, Norman H., 441, 442
 Rudi, Susan Rae, 270, 384
 Rueder, David Arthur, 416
 Ruesgegger, Janis Rae, 253, 408
 Ruehle, Mrs. Alta, 230
 Ruehle, Donald John, 454
 Rueter, Loren Louis, 360
 Ruffcorn, Cheryl Marie, 261
 Ruge, Walter Alan, 221
 Rugger, John Gordon, 278
 Ruhnke, David M., 338, 364, 413
 Rumbaugh, Susan, 275
 Rumery, Randy Clark, 290, 310
 Rummary, James D., 326, 405
 Rumph, Gary Theodore, 299
 Rumph, Ronald Howard, 310
 Rundo, Michael C., 225
 Rundall, Michael C., 225
 Runge, James Marvin, 295
 Runge, Peter Stephens, 252
 Runneberg, Cathy L., 165, 451
 Runnells, Diana Lynn, 275
 Runner, Patricia Ruth, 166
 Runner, Stephen A., 293
 Runsvold, Elizabeth A., 171
 Runyan, Boyd Dean, 330
 Runyan, Suzanne Marie, 270
 Rupp, Beverly Ann, 277, 366
 Rupp, Mary Ann, 257
 Rusche, Patricia Elster, 257
 Ruschling, Stephen Abram, 293
 Rusk, Robert Alan, 334, 415
 Risk Thomas P., 334
 Russell, Forrest E., 219, 405
 Russell, James Handie, 245
 Russell, Jerry W., 338, 405
 Russell, Maurine R., 216, 413
 Russell, Walter John, 405
 Rust, Larry Lee, 189
 Rustwick, Lynn Diane, 173, 468
 Rustwick, Patricia K., 173, 463
 Rutgers, David Lynn, 332
 Rutherford, Kay M., 170
 Rutledge, Michael W., 185
 Rutt, David Purrell Jr., 465
 Rutz, Theresa Ann, 261
 Ryan, Doran Trenton, 306
 Ryan, Gerald Lee, 311
 Ryan, Philip Lane, 223
 Ryan, Richard Thomas, 361
 Ryan, Ronald Michael, 318
 Ryan, Stephen Edward, 440
 Ryan, Steven C., 233
 Rybolt, David Allen, 384
 Rydin, David George, 175, 215
 Ryding, James N., 372, 477
 Ryce, Clayton Thomas, 327
 Ryerson, Anne Louise, 288
 Ryerson, Janice K., 289
 Rygh, James Burnell Jr., 224
 Ryon, Lois Jean, 259
 Ryon, Lynn Allan, 392

S

Saad, Daniel Arthur, 221
 Saar, Robert Franklin, 343
 Sabin, Michael John, 390
 Sablin, Mitchell J., 311
 Sabbe, Ronald Gary, 344
 Sabichnick, Stephen J., 332
 Sachs, Kathleen Kaye, 290
 Sadorris, Daniel E., 314
Sadler House, 290
 Sadler, John Peter, 206
 Sadowski, Dennis R., 204
 Saelens, Robert Joseph, 235
Sage House, 316
 Sage, Susan Elizabeth, 279
 Sagers, Janis Louise, 289
 Sailor, Craig William, 310
 Salak, Catherine Lynn, 258
 Salerno, Thomas John, 119
 Saltsburg, H-George R., 119
 Saltsburg, Donald Ray, 465
 Salomonson, Stina W., 429, 435
 Salisbury, Craig B., 223
 Saltzman, Diane Gail, 288
 Saltzman, Ronald C., 332
SAME, 440
 Samore, Lee Thomas, 307
 Sampson, Susan Kay, 264
 Sams, Paul Lester, 418
 Samson, Russell L., 230
 Samuelson, Gene Roy, 226, 474
 Samuelson, Susan Kay, 278
 Sand, Connie Jean, 256
 Sandberg, Kent Eugene, 352
 Sanderl, Sherri Diane, 257
 Sanders, Douglas Ray, 202
 Sanders, James Lee, 343
 Sanders, James Paul, 210
 Sanders, Larry Gule, 319
 Sanderson, Sharon Sylvia, 270
 Sandfort, Peter H., 405, 418
 Sandholm, Gary Lee, 339
 Sandholm, Kevin Neil, 334
 Sandler, David E., 290
 Sandry, William A., 321
 Sands, Thoburn F., Jr., 442

Bandyk, Keith William, 233
Banerby, Chris, 418
Bantner, Donald Earl, 332
Bantner, Jeffrey, 225
Bar, Jeffrey Allen, 170
Bargent, Kathryn Anne, 280
Bargent, Marilyn Kay, 165
Bargent, Philip Burton, 204
Barrabeh, Fereydon, 429
Barror, Julie Anne, 279
Bassou, Scott James, 319
Bassatelli, Mary R., 261
Bassen, John Clay, 205
Batter, Robert G., 228
Battiziani, John Frank, 311
Baucke, Pamela Collette, 283
Bauer, Sue Ann, 170
Bauer, Tony Lee, 405
Bauerby, Christopher, 182, 408
Baug, Lawrence Dean, 170, 437
Baulitis, Mara, 451
Bausser, Stephen Lee, 319
Bawin, Robert Russell, 252
Bawyer, Norman W., 202, 405
Baxe, Thomas Edward, 119
Saylor, Susan Kathleen, 173
Sayre, James Leroy, 465
Saythompson, Somsak, 465
Scazzari, Nancy Jo, 272
Scalabrin, Alan, 257
Scalet, Dennis Dale, 334
Schacht, Allen R., 183, 405
Schacht, Collette Anne, 287
Schacht, Keith W., 494
Schacht, Kenneth M., 484
Schaedlich, Paula S., 255
Schaefer, George Wayne, 405
Schaefer, Leonard E., 331
Schaefer, Warren John, 333
Schaeffer, Dennis Ray, 298
Schaffbuch, Sandra S., 163
Schafar, Marilyn W., 309
Schaffel, Linda Kay, 271
Schaffel, Victoria E., 166, 451
Schaffel, Gordon A., 175, 295
Schares, Joyce Ann, 275
Scharrf, Floyd Edward, 324
Scharrf, J. William, 357
Scharmweber, Ronald E., 140
Scharr, Robert James, 261, 395
Schatz, Herman George, 481
Schau, Candace Ann, 465
Schau, Mike, 41
Schaufler, Gary Henry, 438
Schebler, Michael J., 217, 435, 439
Schelber, Steven J., 217, 435
Scheldler, Richard E., 329
Schelb, Anita Kay, 161
Schelb, Sandra M., 451, 454
Schell, George W., 465
Schelzer, Richard, 306
Schell, Ronald J., 429
Schem, Sandy Sontrag, 430
Schemer, Denny J., 213
Scheraldi, Paul A., 342
Scherer, Richard G., 324, 342
Scherer, Richard S., 239
Scherner, Connie L., 165, 285
Schermers, Nancy A., 286
Schettler, Melvin Dean, 272
Schierer, Richard S., 295
Schierholz, Paul M., 433
Schiff, William Leslie, 145
Schiller, Ernest Lee, 346
Schierberg, Paul B., 253
Schilling House, 269
Schilling, Mary Ann, 250, 288
Schimpf, David J., 126, 140, 330
Schink, Barbara Sue, 165, 289
Schjapper, Dan Ray, 484
Schimm, Harold Allen, 139, 474
Schissel, Jean Mary, 272
Schlatter, Emil Loren, 429, 439
Schlissman, Jean M., 272
Schlummer, Donald F., 312
Schleusener, Floyd E., 221
Schlick, James Donald, 176
Schliomy, Roger E., 309
Schlot, Robert N., 429, 439, 442
Schlorholz, John B., 307
Schlus, Rick Glen, 416
Schmadake, John F., 214
Schmaderberg, Elaine, 181
Schalenberger, Steven, 207, 408
Schretler, Lynn Alan, 306
Schmuelzer, Sherry Ann, 173
Schmoyer, Stephanie A., 166
Schmickey, Verne E., 465
Schmidt, Ann L., 166, 431, 455
Schmidt, Arthur E., 440, 441
Schmidt, Diane Rae, 229
Schmidt, Dave Fred, 183
Schmidt, David L., 415
Schmidt, Douglas E., 197, 465, 469
Schmidt House, 317
Schmidt, Janice LiaAnn, 281
Schmidt, Joe, 165, 284
Schmidt, John F., 302
Schmidt, John M., 297
Schmidt, Julie, 280
Schmidt, Kirby Dianne, 405, 414
Schmidt, Marilee M., 277, 292, 463
Schmidt, Michael Jean, 306
Schmidt, Noel Edward, 241
Schmidt, Steven K., 296, 333, 379, 413
Schmidt, Susan Diane, 261
Schmitz, Lyle William, 338
Schmitt, Marvin R., 484
Schmitt, Sandra K., 280, 465, 475
Schmitt, Stephanie Ann, 254
Schmitt, William M., 306
Schmitz, Cathy Jean, 282
Schmolz, Jack Ray, 306
Schmubel, James D., 405
Schmuck, Charles Lewis, 484
Schmuck, Leon Ray, 485
Schmuck, John, 204
Schmuckler, Clara M., 167
Schneekloth, Edwin D., 211
Schneekloth, Gary Ray, 421
Schneider, James F., 174, 182, 413, 416, 420
Schneider, Robert F., 310
Schneidermann, George, 405
Schneidermann, Ruth M., 278
Schneider, Mary L., 269
Schmirzine, Kent Eldon, 312
Schmidt, Linda Susan, 173
Schmurr, William John, 338
Schmurr, James Peter, 340
Schmuelman, Larry D., 186
Schoenberger, W. J., 231
Schoenegger, Ruth C., 270, 465, 470
Schollen, Cheryl Ann, 267
Scholten, Dennis G., 316, 391
Scholts, A. Evelyn, 252
Scholmburg, John Steven, 434
Schomer, Thomas J., 485
Shooley, Joan Marion, 254
Shooley, Marilyn J., 251, 367
Shoole, Bruce Raymond, 363
Schorg, Ronald E., 303
Schram, Milton Edward, 316
Schram, Ronald Dean, 192
Schriann, Michael Jon, 191
Schrandt, Marvin J., 302
Schreiber, Gregory Roy, 195
Schreier, James Joseph, 339
Schreier, John F., 339
Schreiner, Terry D., 329
Schrock, Charles Ann, 275
Schroder, Angela M., 451
Schroder, Kathy Ann, 279
Schroeder, Carol Joyce, 255, 366
Schroeder, Janet L., 366, 451
Schroeder, Janice J., 165, 264, 451
Schroeder, Karen Kay, 257
Schroeder, Michael C., 190, 225
Schroeder, Michael D., 405
Schroeder, Richard A., 465, 469
Schroeder, Roger R., 346
Schroeder, Sarah L., 274
Schroeder, Sheryl Jean, 270
Schroeder, Stella Ann, 274
Schroeder, Steve Alan, 235
Schroeder, Terry John, 229
Schubert, Rebecca J., 110, 165
Schuchart, Don Myron, 405
Schuckert, Penny Lynn, 259
Schueler, Joan Marie, 273
Schueller, Loras Lee, 429
Schueneman, Arthur L., 328, 415
Schuenke, Marc C., 128, 317
Schuermann, William S., 223
Schuett, Mary Louise, 275
Schuld, Kathryn Jo, 285, 451
Schuller, Stephen J., 335
Schuiz, Betty Jeanne, 250, 267
Schultz Dale E., 179
Schultz, Eric, 285
Schultz, Glenn R., 419
Schultz, Gregory A., 292, 342
Schultz, James Herbert, 232
Schultz, Janet Ann, 268, 451
Schultz, Linda M., 254
Schultz, Mark Forrest, 304
Schultz, Paul Edwin, 179, 429
Schultz, Richard D., 143, 341
Schultz, William R., Jr., 330
Schultz, Danny Dean, 345
Schultz, Glenn Garret, 307
Schumacher, Kenneth R., 352
Schumacher, Richard C., 334
Schurter, Robert Erwin, 353
Schuster, John H., 241
Schutte, Lawrence J., 324, 340
Schutz, Julie Anne, 254
Schwaller, Gregory H., 340
Schwarz, Rae J., 260, 384
Schwarz, James Allan, 344
Schwarz, Richard W., 465
Schwee, Harlan Mark, 311
Schweers, John A., 345
Schweighofer, Susan L., 161, 451
Schwitzer, James Lynn, 353
Schwartz, Dennis Lee, 330
Schwartzby, Dwight I., 229
Schwery, Sylvan Henry, 434
Schwickers, David R., 331
Schwiese, Keith E., 304, 414
Schwitt, Mary Lisa, 471
Schwitters, Stephen W., 140, 345
Schwab, Thomas Warren, 296
Schworn, David Wilson, 222
Sciences Council, 473
Scott, Anthony C., 338
Scott, Bayard McCabe, 234
Scott, Daniel W., 170, 174, 184, 465, 477
Scott, Deanna L., 259, 431, 473
Scott, Elizabeth Susan, 462
Scott, Fred Verall, 381
Scott, Judy Lynn, 266
Scott, Mary Frances, 258
Scott, Myron H., 372, 436, 438
Scott, Nancy Lee, 280
Scott, Richard Orr, 481
Scott, Russell Gene, 198
Scott, Russell Wayne, 338
Scott, Walter Earl, 326
Scriffield, Shirley, 165, 255
Scruggs, Margaret, 445
Scruck, Judy Ann, 254
Sealine, Barbara Anne, 465
Sealine, Eric Howard, 210
Seamans, Richard R., 316
Seaton, Tom, 204
Seaton, Kathy Lou, 372, 465
Seaton, V. A., 479
Sebert, Kenneth A., 132, 334, 367
Seeden, Alan H., 329, 411
See, Neil Richard, 324, 465
Seeg, Ellen Fay, 259
Seeden, Connie Jean, 290
Seedorf, Howard C., 334
Seedorff, Zeke Carlyle, 305
Seeger, Jon Terence, 482, 465
Seehusen, David L., 323, 339, 405, 415
Seeks, James W., 212, 452
Seemann, Richard C., 439
Seen, Neil B., 334
Segebart, Dale Raymond, 438
Segebart, Robert Lee, 405, 413
Sehler, Richard, 418
Sehnert, Paul L., Jr., 219
Seib, Margaret Ann, 429
Seibold, Steven Rex, 227
Seiffert, Stephen L., 438
Seipp, Ronald Walter, 323, 341
Seitz, Dennis Jon, 310
Self, James Joseph, 454
Sellano, David J., 306
Sellers, Alan Melvin, 207
Sellers, Mary Ann, 264
Sellstrom, Bonita M., 272
Semrod, Edward Allen, 191
Sensen, Paul, 370
Senchisa, Walter A., Jr., 310
Seng, Joseph Matthew, 484
Sepp, Suzanne, 251, 260, 370, 455
Serbusow, William W., 345
Serfass, William A., 308
Sernett, Rodney D., 346, 471
Servis, Lloyd Arthur, 223
Sessions, Robert E., 445, 465
Setter, Rita Eileen, 273
Settle, Dan Jason, 352
Settle, Theodore J., 158, 174, 175, 240, 365
Seufner, David J., 318
Seurke, Dennis L., 225
Sevc, Kathy, 388
Severin, James A., Jr., 193
Severin, Robert H., 331
Severs, Douglas K., 366, 407, 408
Severson, Allan Wayne, 469
Severson, Allen Roe, 196
Severson, Dennis O., 346, 471
Severson, Gene Michael, 307
Severson, Robert M., 323, 344
Sexton, Margaret Ann, 252
Sexton, Sandra Leigh, 290
Sexton, Terry John, 202
Seymour, Jim R., 329
Seymour, Kenneth E., 199
Seymour, Wanda Louise, 258
Shadle, Peggy Ann, 166, 254
Shafer, Scott Lee, 304, 393
Schaffer, Conrad Ray, 405
Shah, Ashwin C., 319
Shah, Alan C.
Shallos, Gayle Lynn, 166
Shannon, Dennis G., 343, 417
Shannon, Jane Virginia, 274
Shannon, Michael John, 231
Shannon, Nancy Marie, 261
Sharp, Geauge R., 442, 405
Sharp, Peggy Lee, 335
Sharpe, Peggy Lee, 277
Shaw, Michael James, 190
Shaw, Richard Alan, 326
Shaw, Richard Frank, 342
Shaw, Robert W., 241, 372, 475
Shaw, Ronald H., 347, 438
Shaw, William James, 216
Shearer, Greg Otis, 184
Shearer, Robert W., 442
Sheffer, Barton G., 165
Sheffer, Richard A., 339
Shickman, Skip, 236
Shick, Andrew Lawrence, 311
Shelley, Ronald D., 292, 345
Shelquist, David Lee, 417
Shelton, Dane Phillip, 442
Shelton, Margery L., 283
Shenk, James Clyde, 468
Shenton, Francis Lee, 465
Shepard, Roger Henry, 303
Shepherd, Sandy L., 160, 161, 166
Sheppard, Georganna, 261
Sheppard, Larry K., 330, 405, 413
Sheppard, Susan Jan, 239
Sheppard, E. P., 113
Sherby, Michael Alan, 340
Sherick, Albert D., 465
Sherman, Douglas E., 310
Sherman, Michael R., 297
Sherman, John Carl, 232
Sherwin, Eddie Jay, 302
Sherrwood, Charles E., 213
Sherrin, Mike, 365
Shields, Michael S., 232
Shery, Stephen A., 332
Shiffler, D. Bryan, 233
Shiffler, Robert A., 200, 429, 439, 441, 442
Shiffner, Ronald Dean, 343
Shimada, George Y., 311
Shirk, Thomas Rex, 465
Shirley, Cynthia Jo, 284
Shivers, Gary Michael, 329
Shivors, Donna Marie, 280
Shold, Grant William, 405
Shonk, William T., Jr., 215
Shortley, Elsie J., 393, 470
Shover, Larry R., 182, 372, 418
Shroeder, Steve, 136
Shubat, Stephen Lee, 303
Shuck, Sharon, 146
Shuck, Timothy Lee, 300
Shugars, David C., 429
Shuler, Barbara D., 262, 366
Shull, David E., 184, 469, 470
Shull, Dennis Lynn, 183, 464
Shumate, Jack Lee, 329
Shurps, Janice K., 170, 465
Shurton, Thomas A., 484
Sick, James Wylie, 321, 313
Sick, William Henry, 327
Sickel, Craig David, 230
Sickels, Patricia Ann, 452
Sidebottom, Charles B., 292
Sieben, Donald Evan, 201
Sieben, Katherine E., 290, 452
Siebersma, Jane Marie, 165
Siebrecht, Darla Kay, 269
Sieck, Carole Lynn, 253
Sierkas, David Keith, 333
Siegl, Linda Jane, 293
Siegel, Victor A., Jr., 298
Sieger, Ronald B., 429, 434, 435
Siegfried, John C., 438
Siegrist, Robert B., 204
Sieh, Robert Haos, 347
Siem, Miriam Kay, 452
Siemens, Curt James Thomas, 218
Siems, Richard Dean, 334
Siemens, Paul D., 324, 343
Sievers, Cynthia, 260
Sievers, Donald W., 333, 486
Sievers, Gene William, 336
Sievers, Gordon Harold, 340
Siegler, Alan Dale, 465
Sigma Alpha Epsilon, 220
Sigma Alpha Iota, 475
Sigma Chi, 224
Sigma Delta Chi, 476
Sigma Gamma Tau, 440
Sigma Kappa, 173
Sigma Nu, 226
Sigma Phi Epsilon, 228
Sigma Pi, 230
Sigwarth, Robert John, 216
Sikes, Allan Edward, 314
Silbertson, Thomas A., 182
Silcox, Michael E., 272
Sill, Allan John, 465
Sill, Gerald Joseph, 441
Sill, John Barton, 429
Silver, Dale Gene, 420
Silverman, Peter B., 465
Silvey, Pamela J., 173, 260
Simms, Susan Mary, 258
Simon, Donald H., 206
Simon, Fred Adolph, Jr., 304
Simon, Stephen Edward, 333
Simmonds, Jeffrey G., 119, 140
Simons, Constantine M., 259
Simonsen, Beverly A., 256, 411
Simonsen, Soren K., 415
Simpson, Allan C., 128, 140
Simpson, Frederick Lee, 484
Simpson, Joel Kirk, 194
Simpson, Riley F., 484
Simpson, Ronald Jay, 339
Sims House, 275
Sinatra, James B., 420
Sinek, Joe, 132
Sinn, Dianne Lee, 279, 477
Sinnott, Pete, 132
Sinsam, Sammy Alan, 329
Siog, Ng Lu, 347
Siple, Roy Crane, 239
Sirriani, John Francis, 218
Sirrat, Atsaddon P., 346
Sirois, Stanley Craig, 340
Sisich, Elizabeth Lee, 286
Siz, Robert William, 207
Sivestud, Elizabeth A., 275, 372
Skadburg, Norman D., 330, 414
Skarin, John Lyle, 303
Skarvick, Wayne E., 405, 408
Skier, Leon G., 465, 474
Skilton, Daniel Adair, 331
Skilton, Ronald C., 465
Skene, Carolyn M., 185
Skolik, Michael James, 302
Sketch, 476
Skop, Donna J., 289
Skogen, Louis O., 196, 465
Skoglund, Chris Roger, 321
Skold, B., 488
Skold, Laurence S., 200
Skog, David Robert, 230
Skott, Craig Barton, 237
Skow, Daniel Lee, 481, 485
Skow, Helen M., 267, 366
Skow, Reuben J., 295, 312, 386
Skrapky, Vernon J., 119, 346
Slattery, Johnny P., 334
Slawchen, Eddie Jay, 302
Slauter, James, 484
Slauter, John Edward, 405
Slawner, Marilyn R., 492
Slaybush, Linda Jane, 273
Sleper, Sherman Dean, 344
Sloan, Kenneth James, 337
Sloey, Alfred M., 330, 429, 435
Sloniger, Mark, 366, 366
Sloop, David Bruce, 327, 411
Sloop, Robert Alvin, 184
Slotoher, John C., III, 298
Small, Dean Edwin, 225
Smalling, Robert T., 433
Smallwood, Robert E., Jr., 226
Smalzer, Leo, 280
Smith, James A., 296, 302
Smith, Alan Wesley, 205
Smith, Allen J., 251, 469, 470
Smith, Anita Jo, 281, 266
Smith, Arlando Cooper, 465
Smith, Bruce A., 119, 194
Smith, Carl Leopold, 419
Smith, Carol J., 165, 452, 455
Smith, Carolyn Dee, 166
Smith, Carolyn Mary, 183, 464
Smith, Claude W., III, 324, 346
Smith, Clifford E., 437
Smith, Daniel Dean, 210
Smith, Daniel Lee, 332
Smith, David Alan, 332
Smith, David Gyle, 233
Smith, David Laver, 233
Smith, David Lorin, 345
Smith, Dennis C., 235, 434
Smith, Donald Alfred, 292
Smith, Douglas H., 198
Smith, Douglas R., 326
Smith, Duane Lynn, 306
Smith, Eldon L., 174, 196, 465
Smith, Fred E., 262
Smith, Fr. G., 456
Smith, Gary Bruce, 188
Smith, Gene Arnold, 195
Smith, Gene R., 429, 433
Smith, Gordon Budd, 232
Smith, J. F., 456
Smith, James Thomas, 218
Smith, Janet Elaine, 452
Smith, Janette Marie, 255
Smith, Janice Marie, 253
Smith, Jill Meredith, 262
Smith, Jocelyn Ann, 272
Smith, John Francis, 192
Smith, Kathy Jo, 281
Smith, Kenneth Louis, 210
Smith, Lee Ronald, 253
Smith, Leo H., 199, 366
Smith, Margaret E., 277
Smith, Marian M., 277, 452
Smith, Mark Steven, 405
Smith, Martin David, 304
Smith, Mary Jacobs, 452
Smith, MaryAnne, 266
Smith, Michael Thomas, 198
Smith, Nancy Gwen, 277
Smith, Nancy Jean, 189
Smith, Nancy Joan, 259
Smith, Noren Dean, 331
Smith, Paul Alden, 197
Smith, Paul John, 312
Smith, Penelope C., 167, 452
Smith, Phillip, 167, 452
Smith, Raymond Earl, 308
Smith, Rex Paul, 331
Smith, Robert E., 304
Smith, Robert J., 304
Smith, Robert Louis, 330
Smith, Rochelle L., 362, 486
Smith, Rodney Lee, 238
Smith, Ronald R., 344, 465
Smith, Sandra S., 254, 473
Smith, Sheryl Kathleen, 254
Smith, Sonja Sue, 171
Smith, Stephen Gregory, 197
Smith, Steven Lee, 218
Smith, Tenney D., 338
Smith, Terry Robert, 335
Smith, Terry Wayne, 314, 380
Smith, Thomas Kinloch, 133, 352
Smith, Thomas L., 205
Smith, Tracy Ray, 211
Smith, Vera Mae, 256
Smith, Virginia May, 261
Smith, Warren Leroy, Jr., 214
Smith, Wendy Lynn, 247
Smithby, George Walker, 295
Smouse, Larry Dean, 436
Smoyer, Granville L., 465
Snakers, Robert L., 484
Snarsnik, John Edward, 326
Snell, Larry Allen, 345
Snell, Pamela Sue, 288
Snell, Randall Lee, 343
Snider, Marcell Ann, 165
Snider, Donald C., 465
Snider, Marilyn L., 268, 368
Snider, Robert Alan, 332
Snider, Veronica Ruth, 492
Snodder, Keith Edmund, 398
Snodder, Suzanne, 260
Snively, Pamela M., 361
Snodgrass, Robin L., 205
Snook, Lon Steven, 119
Snorr, Samuel D., 232
Snore, Sandra Lisa, 368
Snoder, Allen Leon, 326
Snoder, Calvin Mel, 352
Snoder, Connie Jean, 259
Snoder, Debra Lynn, 254
Snoder, Dennis L., 405
Snoder, Donna Kathleen, 173
Snoder, Debra Dawn, 321, 436
Snoder, John Fremman, 298
Snoder, Marilee K., 476
Snoder, Marvella A., 452
Snoder, Paul Clifford, 297
Snodson, Joseph Frances, 218

Sobotka, Kathleen Jo, 274
Sobotor, Bernard J., Jr., 347
Sodt, Jeffrey Paul, 311
Soemmel, Lloyd C., 465
Sofley, Allen Lee, 219
Sohn, John James, 207
Sohn, Mark Fols, 110, 323, 330
Sokini, Linda A., 256
Solich, Jeanette Rae, 161, 380
Soll, Roger Lynn, 347
Somers, Dennis R., 295, 304, 486
Sommer, Michael David, 226
Sommerville, Joyce Jo, 274
Sondgeroth, Robert J., 438
Sonka, Steve Joseph, 344
Sonnember, Steven Jay, 310
Sontag, Stephen G., 211, 431, 433
Soper, James R., 204, 466
Sorbo, Clifford Marvin, 316
Sorden, Michael R., 188, 372, 466, 469
Sorensen, Bryan Lee, 333
Sorensen, Carol J., 270
Sorensen, Dennis Earl, 484
Sorensen, Jon H., 470
Sorensen, Nancy Jeanne, 268
Sorensen, Nord S., 233, 440
Sorensen, Timothy Reed, 326
Sorensen, James Lee, 346
Sorenson, Lloyd W., 481
Sovalla, Richard T., 207, 466
Soy, Craig A., 213
Souder, Edward Davis, 335
Souer, Wayne Edward, 334
Soults, William L., 223, 466
Southard, Ronald W., 442
Southard, Thomas J., III, 213
Sova, Richard Owen, 177, 466
Soward, Edwin Russell, 305
SPAN, 372
Spanel, Ronald Lee, 313
Spangler, Arnold, 203
Spangler, Richard J., 174, 190
Sparks, Graham B., 110, 295, 304
Sparks, Donald Lee, 405, 413
Sparks, Pamela Jean, 269
Sparks, Stephen O., 302
Spealler, Louis David, 222
Spear, Craig Earl, 330
Spear, James Harold, 388
Spears, Samuel Owen, 292
Speer, David Michael, 205
Speers, Wendell, 365
Speicher, Gary D., 352, 416, 417, 421
Spence, Teresa Jo, 168
Spencer, Ann Marie, 163
Spencer, Elaine Louise, 278
Spencer, Robert R., 183, 484
Spencer, Warren D., Jr., 197, 466
Spengler, Ronald Rene, 303
Spensier, Harold, 437
Spensley, Skip, 110
Sperry, Marjia Ann, 264
Sperry, Robert Dale, 328
Spevack, George F., Jr., 345
Spinney House, 344
Spinnozzi, Eugene S., 193
Spitz, Dan Spencer, 472
Spitznagle, Stephen C., 216
Spohn, Patricia Jean, 452
Spohnheimer, Sandra L., 284
Sprague, Pamela Sue, 173
Sprague, Richard H., 184
Sprecher, Linda K., 263
Spreckmire, Reichold C., 228
Spring, Eric Paul, 334
Sprong, Joseph Charles, 429
Squier, Ann Marie, 282, 486
Squires, Leslie A., 312, 406
Squires, Steven Dale, 311
Sroufe, Marc Edward, 193
St. Cyr, Paul Douglas, 218
Stacy, Dennis William, 433
Stacy, Richard C., 384
Stadman, Neil H., 295, 298, 365
Stadsvold, Paul Allen, 329
Stafford, Mary Jo, 165
Stahl, Robert J., 319, 486
Stahlhut, David P., 423, 433, 439
Stahlhut, Linda M., 452
Stahlin, F. J., Jr., 192
Stahl, Mary Ann, 279
Stahler, A. H., 119, 200
Stainbrook, Maureen B., 260
Staker, Daniel A., 305
Stalker House, 345
Stall, Steven W., 323, 343
Stallman, Lyle Edward, 239
Stamp, Daniel L., 429, 432, 440, 442
Stamp, David Lee, 413
Stamp, Gary A., 139, 147, 197, 466, 474
Stamp, Tommy Gene, 310, 366, 436
Stanek, Lynnette L., 257
Stang, David B., 316, 412
Stang House, 345
Stanger, Mary Carole, 254, 466
Stangel, August William, 340
Stangel, August William, 340
Stanzl, Mike John, 346
Stanforth, Margaret L., 146, 161, 173, 312
Stanley, Charlotte L., 278
Stanley D., 119
Stanley, Iodi Lee, 254
Stanley, Sherlene M., 278
Stanley, Sherri E., 275
Stanley, Sheryl Lynn, 269
Stanley, Steven Don, 147

Stanton House, 346
Stapleton, Craig M., 225
Stapleton, Lynn Marie, 171
Starbuck House, 318
Starck, Leslie Kendall, 305
Starck, Barbara Louise, 466
Stark, Carolyn B., 250, 273
Stark, Danny Richard, 220
Stark, James Edwin, 484
Starr, Richard, 199
Starr, James Lesher, 298, 372
Starr, Jerry L., 320, 429, 437, 439
Staubert, Martin J., 372
State, Gary Lynn, 337
Statistics Club, 477
Stauble, Mary E., 272
Staudt, Cleus Peter, 405
Stauffer, Linda Jean, 262
Staubert, Vicky Marie, 262
Stavros, J., 119
Stclair, Thomas James, 197
Stearns, Robert Steven, 319
Stebbins, John Calvin, 209
Stecker, Raymond E., 326, 413
Steedman, Robert L., 470
Steele, Dennis Allan, 305
Steele, Kenneth E., 466, 470
Steen, Alan Craig, 178
Steen, Daniel Rease, 179
Steenhook, Judith E., 277, 452
Steenzen, Sam Jay, 345, 437
Stefanowicz, Louise, 112
Steffens, Charles Lynn, 372
Steffens, Gary Lynn, 175, 202
Steffens, Juanita L., 171
Steffenson, Mary K., 173, 452
Stegge, Lawrence H., Jr., 345
Steigerwald, Dennis L., 345
Stein, William, 405
Steil, Vicki Marie, 169, 371, 475
Stein, Alfred John, 366, 406
Stein, Larry Edward, 296, 316
Steinbach, Vernon C., 429
Steinhart, Terry Lee, 320
Steiniger, Candace, 161
Steinke, Marilyn Joyce, 278
Steinmann, Joseph M., 300
Steitler, Robert W., 225
Stence, Lee William, 414
Stender, Sharon Louise, 272
Stenskov, Ronald D., 248
Stenstrom, Phyllis, 372
Stephan, Christopher M., 312, 434
Stephen, Bruce Allen, 210
Stephens, Lee Francis, 298
Stephens, Ralph Renee, 229
Stephenson, Linda M., 452
Stepkowski, Cathy M., 466
Stepp, Richard Louis, 305
Steve, Nancy Mae, 278
Stevens, Boyd Stratton, 405, 418
Stevens, John D., 439
Stevens, Patricia Ann, 277
Stevens, Bernard, 361
Stevenson, Carole Jean, 351
Stevenson, Claudia L., 252
Stevenson, H. Gene, 218
Stevenson House, 346
Stevenson, Stan Robert, 342
Stewart, Charles W., 238
Stewart, Diane E., 187
Stewart, Diana Gay, 281
Stewart House, 347
Stewart, Michael L., 323, 334
Stewart, Nancy Louise, 167
Stille, Ralph, 431
Stille, William Scott, 132
Stickler, Bernetta R., 452
Stieler, Carol Mae, 281, 411, 466
Stienstra, Daryl A., 429
Stille, Lynn Ray, 454
Stilwell, David R., 327
Stinson, Thomas, 193
Stinson, Donna Kay, 272
Stinocher, Lysle Henry, 298
Stitt, John Brennan, 209
Stittsworth, John W., 347
Stivers, Colleen Marie, 170
Stokes, Roger Hugh, 338
Stob, Carol Marie H., 454
Stock, James Edward, 302
Stock, Mitchell E., 233
Stoekburger, James, 341, 434, 436
Stoekel, Ned Alan, 466, 471
Stoekel, Charles A., 269
Stoddard, Gary Edward, 190
Stoever, John Alvin, 227
Stoffer, Terry James, 466
Stoffers, Anita L., 274
Stoffers, James Henry, 341
Stoffers, Stephen P., 308
Stokes, Patricia Ann, 267, 466
Stoklass, David Alan, 320
Stolle, John Richard, 196
Stolley, David Richard, 229
Stolte, Leslie Alan, 330
Stoltenberg, Sherry J., 282
Stoltenberg, John R., 310
Stolz, Susan, 267
Stolzman, David E., 175, 185
Stolzman, William A., 185
Stone, Stephen Lee, 396
Stonewaker, Ralph F., 229, 420
Stoneman, John H., 188
Stoner, Henrietta R., 173
Stoner, Pamela Rae, 273
Stoner, Ray Glenn, 183, 408, 420
Stoney, Lawrence Lynn, 474
Stoney, Dennis L., 119, 147, 405, 466

Stoney, Jane Faith, 255
Storay, Kathleen Sue, 259
Storla, Janet Kay, 283
Storlie, Douglas E., 298
Storn, Susan Kathleen, 162
Storvick, John Alan, 285, 297, 319
Storvick, Pamela Ann, 261
Stouffer, Timothy G., 218
Stout, Beverly Ann, 282
Stout, David Miles, 213
Stout J., David, 326
Stout, Robert Gordon, 484
Stout, Susan E., 465
Stover, Mark Erving, 302
Stover, Sharyn Sue, 468
Stowell, Alan Mark, 304
Strate, Stanley W., 342
Strachan, David M., 228
Strahn, Jane M., 452
Strain, Thomas Mark, 306
Strat, Marvin Clark, 337, 406
Strati, Susan Carol, 251, 283, 390, 466
Strand, Ronald Allen, 335, 466
Strand, William Lewis, 224, 466
Strange, Linda Sue, 271
Strasahl, Dean L., 321
Straussburger, Martin J., 130, 309, 372
Strate, Harry Eugene, 199
Stratbe, Montgomery S., 420, 492, 485
Stratman, Frederick M., 342, 429
Stratton, Terry Lee, 327
Strawn, Steve, 406
Strauser, Dan Paul, 306
Strauss, Steven E., 136
Strawhacker, Kathleen, 254, 366
Streck, Wayne Carl, 347, 415
Street, John Carleton, 181
Stribe, Richard C., 308
Striegel, Floyd John, 319
Striegel, James L., 296, 301
Stricker, Judith K., 173, 471
Strimling, David J., 180, 406
Stripe, James Lyle, 218
Stritzel, Joseph, 417
Strobbehn, Daryl R., 319, 408
Strom, Bernhard E., 239
Strom, David Michael, 176
Strom, Terence Molden, 549
Strong, Neil Roy, 317
Strong, Steven E., 296, 306
Stroppe, Dianne Lynelle, 452
Strosahl, Dean L., 366, 408
Strosser, Herbert D., 414
Strother, Ralph T., 484
Strucker, Timothy J., 202, 484
Struthers, Charles W., 406
Struve, Linda Rae, 274
Stuart, Ted Maxwell, 225
Stucky, Roger William, 222
Student Advisory Committee, 441
Student Council, 441
Student Activities Committee, 477
Student Services Board, 367
Stuedemann, Bernice L., 253, 366
Stuedemann, Ross W., 310
Stuekerjurgens, Carol, 259, 452
Stukenberg, Rose K., 277
Stull, Charles H., 177
Stutz, Nancy Helen, 253
Stumbo, Richard F., 331, 429
Stunome, Terry Lee, 330
Stump, Connie K., 167, 380, 452
Stumpe, Roger Dale, 328
Stumpenhorst, Kenneth, 298
Stuntz, Martha Marie, 371, 452
Stupka, James Michael, 237
Sturtz, Dennis Phil, 214
Sturtz, Walter John, 485
Stutzman, James R., 182, 408, 415, 420
Stutsman, Roger C., 182, 406
Stutzman, Lonnie E., 165, 380
Svoboda, Dennis F., 325
Suarez, Jorge Omar, 437, 442
Subak, Barbara Jean, 169, 452
Subbert, Lynn Allen, 347
Suhomel, Terry Alan, 329
Suhwood, Pauls A., 498
Sugden, Brian Willard, 209, 372
Suggins, Silas T., 223
Suiter, James Michael, 310
Sullivan, Harold P., 429, 442
Sullivan House, 287
Sullivan, Patrick J., 139, 474
Summerhill, Dale Evan, 311
Sunday, Mark Raymond, 330
Sunzgen, Randy Gene, 406
Supinger, Andrea Lydia, 466
Supple, Stephen Thomas, 318
Surber, James Carroll, 436
Susie, Lynn Marie, 261, 298, 370
Susses, Mitchell Roy, 136
Sutherland, James H., 308
Sutherland, Keith A., 292, 321, 437
Sutherland, Bens Lou, 171, 452
Sutton, Penelope Kay, 252
Sutton, Shaaron, 452
Sveinca, Heather Ann, 296
Sveida, Terry E., 110, 296, 314, 370, 471
Svensen, William M., 485
Swain, Mary Kathryn, 170
Swafford, Christina L., 270
Swain, Barbara Jean, 169
Swain, Howard Lyle, 330, 429, 437, 438, 492
Swain, Jerry Lee, 485
Swan, William Irving, 312

Swank, Margaret E., 261
Swank, Ronald Walter, 341
Swann, Dianne C., 406, 410
Swanson, Beth Irene, 287
Swanson, Brent Thomas, 210
Swanson, David Alan, 281
Swanson, David Joel, 180
Swanson, Gaylord Lee, 194
Swanson, Gordon K., 295, 320
Swanson, James Lee, 347
Swanson, Jeanne C., 284
Swanson, Jeanne K., 169, 371, 380, 452
Swanson, Joann C., 273
Swanson, Joyce E., 169, 380
Swanson, Kay, 267
Swanson, Larry Allyn, 300
Swanson, Paulette Mary, 289
Swanson, Richard A., 197, 331
Swanson, Roger Chris, 485
Swartout, Mark Jay, 205
Swartz, Florence Marie, 271
Swartz, Richard D., Jr., 213
Sweeney, Dennis Craig, 184
Swezer, Bradley Carl, 229
Sweeney, Dennis Lee, 341, 415
Swenson, M. J., 479
Swenson, Mary Susan, 262
Swenson, Myron John, 128, 343
Swimming, 136
Swinbank, Barrie Gene, 182
Switzer, Judith W., 452
Sylvester, Douglas R., 225
Symons, Jerry, 136
Syslo, Leroy Anthony, 345
Sysman, Gary Alan, 305
Syswassink, Dawn J., 268
T
Taggart, Philip C., 331
Tainter, Jo Lynn, 271
Talbott, Carol Kay, 271
Talbott, J., 456
Tallman, Shirley Ann, 253
Tamashunas, V. M., 434
Tamm, Larry Leroy, 329, 438
Tanigawa, Marvin C., 324, 329
Tank, Jerry Wayne, 182, 406, 417, 421
Tank, Lee Harlan, 326
Tanner, Joyce Irene, 165
Tanner, Rita Rae, 277
Tapper, James Janis, 485
Tapps, Constance Joann, 475
Tate, Jacquelyn Arlene, 257
Tate, Regale Lynn, 229, 408
Tau Beta Upsilon, 44
Tau Kappa Epsilon, 332
Tau Sigma Delta, 222
Taylor, Baron W., 469
Taylor, Charles W., 196
Taylor, Dean Charles, 345
Taylor, Dennis Eugene, 193
Taylor, Don Garret, 312
Taylor, Don Howard Jr., 205
Taylor, Doug Howard, 372, 438
Taylor, Gary F., 436
Taylor, Hugh Chris, 344
Taylor, Jack Lee, 330, 466
Taylor, Jay Nestor, 227
Taylor, Jim, 132
Taylor, Judith Ann, 276, 452
Taylor, Karen Ann, 260
Taylor, Kay Ann, 273
Taylor, Patricia L., 283
Taylor, Phillip Robert, 206
Taylor, Rebecca Jo, 285
Taylor, Rita Elaine, 255
Taylor, Robert James, 347
Taylor, Robert Lee, 484
Taylor, Ronald Lee, 384
Taylor, Thomas Alan, 218
Taylor, Tom Dean, 411
Taylor, Wallace Lee, 306
Teater, C. W., Jr., 219
Tebben, Michael Roy, 304
Tecklenburg, David W., 334
Tegeiler, Mary Alice A., 267
Tegetz, Stanley D., 406
Teig, Richard Wayne, 235, 466
Tekippe, George Leo, 435
Telindert, Kenton V., 310, 418
Telleen, Mark George, 210, 418
Temme, Susan Elizabeth, 206
Temple, Mary M., 278
Templeton, Martha L., 251, 284
Tenclay, Marvin H., 324, 327, 395, 425, 442
Tenhagen, Cynthia Jane, 165
Tennant, Roger A., 343, 432, 440
Tennenbaum, Paul, 313
Tennis, 143
Terold, Terry Ore, 342
Teod, Charles, 481
Teraberry, David Glen, 443
Terkanian, Donald M., 212, 408
Termon, David Charles, 335
Ternero, Steven E., 212
Terry, John Miller, 481, 485
Terry, Wayne Hillery, 232
Tessald, Larry Robert, 302
Teske, Janice K., 277, 292, 452
Teske, Kenneth Lewis, 219
Teaslow, Dean Lynn, 345
Tessau, Brian Keith, 213
Tetrack, Steven J., 310, 406
Tetra, Steve D., 319
Tewalt, Susan Jean, 266
Teysmeyer, Randy, 304

Thalacker, Howard A., 460
Thalhammer, Gerald L., 130, 147, 341, 474
Tham, Chin Son, 344
Tham, Mark E., 340
Thatcher, Steve M., 228
Thatcher, William J., 290
Thebe, Frederick J., 310
Thebe, Teresa Joan, 229
Thee, Robert John, 341, 466
Theisen, Lynn Francis, 108, 169
Thiel, Brian G., 343
Theta Chi, 214
Theta Delta Chi, 236
Theta Xi, 238
Thieling, Glenda Rae, 167
Thiel, Gregory Maurice, 240
Thiemann, Christu T., 269
Thiomas, Mark Kent, 234
Thier, Dale Joseph, 340
Thies, Donald J., 432, 440
Thies, Robert S., 302
Thiber, Bruce C., 341
Thill, Phillip Thomas, 210
Thilligen, Kathleen Ann, 165, 458
Thielberg, David, 333
Thielke, Alan, 190
Thomsen, Thomas R., 298
Tilden House, 283
Thomas, Ann Carol, 289
Thomas, Betty Jo, 161
Thomas, Brenda Jean, 264
Thomas, Brian W., 249, 347
Thomas, Ed Russell, 209
Thomas, Elvin Elbert, 406
Thomas, Gary Dean, 352
Thomas, John W., 329
Thomas, Lillian Kay, 287
Thomas, Linda Sue, 459
Thomas, Michael Kolb, 387
Thomas, Ronald Reese, 197
Thomas, Steven Wayne, 340
Thomas, Kenneth Lee, 323, 332
Thomas, Dennis Eugene, 411
Thompson, Doug Allan, 339
Thompson, Donald E., 248
Thompson, Candace Ann, 255
Thompson, Dana Paul, 346
Thompson, Daniel T., 429
Thompson, Daphne S., 452
Thompson, David C., 221
Thompson, Dennis Lloyd, 229
Thompson, Donald E., 320
Thompson, Edward C., 269
Thompson, Gayle Leigh, 456
Thompson, James A., 172, 435
Thompson, Jean Ann, 267
Thompson, Gerald T., 330
Thompson, Jack Evan, 343
Thompson, John R., 333, 406
Thompson, Julie Ann, 257
Thompson, Julie A., 251, 281, 466
Thompson, Kent Lee, 346
Thompson, Larry Leland, 110
Thompson, Lee Allen, 348
Thompson, Mary Jo, 280
Thompson, Neil H., 128, 140, 209
Thompson, Paul James, 347
Thompson, Ralph H., 308
Thompson, Richard H., 315
Thompson, Richard W., 306, 472
Thompson, Robert D., 232, 419
Thompson, Robert W., 226, 485
Thompson, Robert W., Jr., 176, 481
Thompson, Robert Wayne, 299
Thompson, Ron G., 315, 415
Thompson, Ronald L., 481, 485
Thompson, Scott Arden, 200
Thompson, Terrie Lynn, 277
Thompson, Terry Allan, 230
Thompson, Tom Lynn, 304
Thorns, Sara Jean, 181, 452, 453
Thornsen, Beverly Sue, 238
Thomson, Monica Jean, 360
Thompson, Sue, 290
Thomson, Carolyn E., 263, 381
Thomson, Nancy Ann, 274
Thoreson, Betty Joan, 259
Thoreson, Paul Cecil, 226
Thorman, Steven M., 343, 433
Thorpe, Joyce Marie, 255
Thornton, Claude C., 460
Thornton, John D., 380, 466
Thorp, Dee Anne, 253
Thorp, Mary Elizabeth, 165
Thorp, Nick Alan, 180
Thorp, Paul Jerome, 331
Thorp, Donna L., 163
Thorp, Janis, 226
Thorp, Joel Bruce, 460
Thraen, Gary John, 406
Threide, Roger Cary, 429, 433
Threlkeld, Carol M., 265, 466
Thrumma, Gregory Alan, 337
Thurber, Edwin Thomas, 481, 482, 485
Thurber, John Thomas, 218
Thurston, Stanley G., 174, 180, 431, 483
Tibbles, James Warren, 307
Tice, Theodore David, 234
Ticfy, Gary Alan, 436
Tiefenthaler, Henry M., 309
Tiedelberg, Gary E., 292, 324, 329
Tiemeyer, David Alan, 189
Tierney, Michael J., 481, 485
Tietjens, Clyde Earl, 342
Tighe, Thomas James, 163, 466

T.H. Thomas Basil, 249
Tilton, Larry P., 445
Tilley, David S., 333, 345, 417
Tilton, Janie B., 253
Tilton, Linda Kay, 277
Timon, Cap, 139
Timmermann, Donald E., 140
Timmons, Douglas L., 338, 414
Timmons, John LaHond, 466
Timmons, Stephen Dale, 429
Tindall, Robert Wayne, 330
Tinker, James, 371
Tinker, James Michael, 191
Tippitt, Joyce Emily, 260
Tisdale, Doran F., 312
Tisdale, Eric Wayne, 326
Tjaden, Diane Lu, 168
Tjaden, Robert Emerson, 300
Tjepke, Jane Ann, 254
Tjernagel, Wayne Lee, 122, 474
Tlapa J. Keith, 133, 229
Tobiason, Everett O., 309, 415
Tobin, Gertrude E., 27
Tobin, William C., 174, 232, 365, 429, 431, 435
Todd, Eugene Lloyd, 429
Todd, Thomas A., 320
Toepfer, Aaron Carson, 330
Toll, Lawrence William, 339
Tollenaar, Patricia, 255
Tolman, Paul A., 346
Tolo, Carla, 240
Tolsdorf, Jane Marie, 267
Tomlinson, Paul Craig, 229
Tomonovic, Mary Jane, 265
Tompkins, Richard N., 209
Tomson, Carol Neal, 115, 484
Tomson, Richard D., 309
Tonderum, Darrel C., 335
Tone, Tim Alan, 321
Tonrholm, Claudia L., 169
Torrey, Kenneth R., 481, 485
Torkiv, Stephen Paul, 298
Toesmeier, Max Craig, 337
Toussaint, Carl, 309
Totten, Dianna L., 365
Tow, Kenneth Robert, 331
Towell, Lucinda Claire, 201
Town, G. R., 442
Towri, Michael Leroy, 429, 435
Towler, Carol Grace, 258
Townsend, John, 351
Townsend, Pamela Irene, 355
Toyne, Dawn Kathleen, 167, 298
Tomahawk, 370
T R A Executive Council, 296
T R A Head Residents, 296
T R A President Forum, 295
Trader, Harry, 260
Trachsel, David James, 333
Trambley, J. Brian, 438
Tran, Nam Chi, 327
Trapp, Larry Dean, 339
Trauger, Jerry, 352
Trauger, Anita Louise, 258
Traska, Dennis Joseph, 201
Traylor, Keith Harold, 147
Treharne, Richard J., 211
Treharne, Stephen R., 211
Trelor, Robert Reno, 339
Treu, Donald George, 314
Trevathorn, Becky Lou, 466
Trew, Carol, 269, 330
Trewin, Janet, 287
Trexel, Susan E., 165, 475
Treck, Indoor-Outdoor, 140
Trier, Michael G., 344
Triggs, James Chester, 343
Trimble, Wendell F., 308
Trink, James B., 334
Tripplett, Lowell James, 224
Trippmacker, Steven A., 230, 429, 430
Tripp, Dennis Eugene, 350
Trotter, George B., 306, 406
Troup, Charles W., 485
Trowdale, Jill R., 452
Trukenbrod, James M., 310
Truemper, Gerald W., 298
Trux, Douglas Gene, 304
Trunnell, Douglas Paul, 340
Trostak, John M., 334
Tu Chi Ho, 429, 435
Tubbs, William F., 329, 366, 417
Tucker, George Elliott, 207
Tucker, Jo Lrd, 452
Tucker, Loren C., 110, 323, 338, 474
Tucker, Susan Joan, 161, 380, 452
Tuder, Margaret Somers, 453
Turner, Bruce Allan, 330
Turner, Charles E., 132
Turner, Clarence Allen, 192
Triangola, 340
Turner House, 239
Turner, Carol Ann, 201, 453
Turner, Steven Howard, 292
Turner, William John, 311
Turnquist, James E., 406
Turaquino, Jeanne M., 173
Turroff, Pamela J., 163, 275
Tuttle, Cynthia Ann, 273
Tuttle, Margaret Kay, 288
Tuttle, Robert Sadler, 420, 329
Tuttle, William L., 416
Twiss, David Hand, 219, 466
Twiss, David C. Jr., 377
Twiss, David Richard, 158
Twiss, Susan A., 167, 380, 454
Tyndal, Gary Lorenz, 145, 474

U
Uber, Richard Stanford, 326
Ubyvil, Elizabeth E., 453
Uhl, Janice Dale, 453, 468
Uhl, Peter Tyne, 225
Ulmer, Craig Marvin, 232
Ulrich, Edward Anthony, 406
Ulffers, Marilyn Ann, 453
Ulvestad, Mervin A., 319
Ulrich, James William, 342
Umhahl, Sue Ann, 169, 475
Underhill, Susan Carol, 162
Underwood, David W., 176, 466, 475
Underwood, Marvin L., 349, 413
Underwood, Van Douglas, 136
Untiedt, Bonita Louise, 265
Unger, Christine M., 173
Umeayer, Allen D., 334
Urban, Frank Elmer Jr., 217
Urban, Leo Frank, 218
Urban, Peter William, 303
Usher, Sara Marie, 264, 466
Usher, Janet Rose, 263, 366
Uthe, Susan Dianne, 453

Ucker, Alan Joseph, 205
Vackel, Suzanne Lynn, 380, 466
Vanalstine, Rollin G., 312
Vanalstine, Alan Roger, 342
Vanarckel, Rebecca Jane, 173
Vanastell, Linda Jean, 279
Vanbeck, Robert Paul, 319, 395
Vanbier, Darrel J., 297, 473
Vambuskirk, Ronald Lee, 232
Vance, Dean Frank, 429
Vance House, 319
Vance, David A., 430
Vance, Robert C., 209, 466
Vanderbrake, Kenneth R., 342
Vanderhaar, Alan L., 301
Vanderkam, Terry Lee, 353
Vandepoort, William J., 303
Vandergaag, Judith Ann, 280
Vanderhoeven, Kenneth, 297, 395, 436
Vanderholm, James Lyle, 470
Vanderhook, Mary E., 406, 417
Vanderhook, Bruce J., 334, 469
Vanderlinder, Paul Jr., 179
Vanderloo, Peter III, 314
Vandermaten, Dennis W., 406
Vandermillen, Harold J., 395
Vanderpool, Larry C., 210
Vanderschaaf, Dale K., 317
Vanderschaaf, Richard, 435
Vanderweide, Keith G., 305, 366, 411
Vanderveldon, Trade M., 169
Vanderweerd, Ronald H., 311
Vanderwerker, Gail Jo, 168
Vandervyl, Beverly N., 453
Vandervyl, Eldon Lee, 342
Vandervyl, Roger Dale, 430
Vandervoort, Richard E., 330
Vandervoort, Robert E., 341
Vandewalle, Alfred R., 335, 435
Vandies, Michael G., 139, 196
Vandrom, Joseph E., 306, 430
Vandrouff, Kenneth W., 409
Vandvoort, John Elliott, 206
Vandyck, Nora Mary, 168
Vane, Dean F., 240
Vance, Gary R., 329, 372, 395
Vandenburg, Rebecca J., 165, 455
Vangenglenburg, Gary D., 323, 341
Vanesson, Clarence J., 303
Vangenderen, Dwight E., 481, 485
Vanilder, Donald W., 310
Vanguillo, Gloria C., 276
Vanhaugen, Kenneth D., 330, 406, 414
Vanharne, Judith Marie, 256
Vanhorne, William F., 338
Vankitpenburg, M. G., 297
Vanmaaren, Michael C., 208
Vanmaasdam, Terry Lee, 233, 372
Vanman, James Glen, 187
Vannorden, Connie June, 277
Vannordel, Jerry Lee, 438
Vannipier, George J., 328
Vanzookel, Dennis, 420, 482, 484
Vanzookel, Lorcer Ruth, 265
Vanzookel, Willis L., 311
Vancanien, Lenore, 268
Vansitter, G. Beth, 285, 477
Vansitter, Thomas P., 176
Vantona, Roger Lee, 304
Vanvooren, Allan Ray, 331
Vanzonick, Jack Lee, 312
Vanyak, Delmer Wayne, 208
Vanyak, Ronald James, 210
Vanslone, Karol Elaine, 204
Vanzonick, Ruth Jean, 261
Vanspe, Howard W., 178, 466
Vanzonick, Stephen B., 344
Vanzonick, Elizabeth Ann, 287
Vasler, Glenn W., 277
Varnes, William D., 317
Varnum, Beverly E., 158
Varnum, Mary H., 267
Vaska, Raymond Melvin, 173
Vaska, Cynthia Lee, 384, 418, 452

Vaughn, Craig Eugene, 306
Vaughn, Dennis Jay, 194
Vaughn, Elfr Franklin, 307
Vaughn, Mark Earl, 249
Vavra, Frank Charles, 200
Vavra, Thomas Charles, 343
Vedek, Ruthanne L., 466, 475
Vedek, Robert Howard, 277
Vedro, James W., 469
Vedder, Patricia Ann, 265
Veestra, Henry R., Jr., 239
Veestra, Larry Robert, 207
Veit, Stephen Joseph, 271, 372, 465
Veitshusen, Lois E., 261
Valine, R. A., 422
Vanhorst, Jacquelyn A., 277
Venous, Davor, 306
Venoticher, Robert F., 293, 311, 466, 469
Verburg, Kathleen Ann, 453
Verdeck, Carolyn J., 278
Verga, Joanne Elaine, 273, 453
Vermees, Ellen Y., 266, 395, 468
Verme, Larry Douglas, 327
Vermillion, Steven J., 263
Versteeg, Larry Jay, 353, 484
Verwer, Mary Jane, 256
Vest, Keith Morris, 220
Vetweber, Jerry Lee, 309, 469, 470
Vetter, Dorothy Ann, 182
Viall, Nathan E., 334, 466
Viberg, James E., 232
Vich, Josef Milo, 328
Vick, Charles Eugene, 192
Victor, James W., 216, 466, 475
Victor, William M., 144, 174, 192
Vierkant, Glen Erwin, 308
Voth, Ernest Henry Jr., 384
Villa, David E., 345, 406, 344
Vilkeas, Rodrigo, 417
Vincent, Dale Wayne, 319, 366
Vincent, John Marvin, 186
Vingren, Scott C., 235
Visser, Philip Albert, 206
Visser, Sandra Jean, 268
Visser, Terry Gene, 315
Vite, Lawrence Allen, 303
Voelke, Gary Frank, 298
Voelke, Robert W., 298
Voelker, Vicki Verlene, 173
Vogel, Leonard Ray, 481, 485
Vogel, Robert Morris, 342
Vogel, Roger John, 406
Vogel, Thomas William, 481
Voigtlar, Rosalia F., 171
Voessler, James R., 198, 366, 415
Voigt, Charles Lynn, 309
Voi, Jerry Miles, 295, 318
Volkenant, Marcia L., 282
Volkmann, Robert J., 341
Volmer House, 261
Vollmuth, Kenneth W., 177
Volquardsen, Betty E., 287
Vois, David Dean, 298, 415
Volz, Donna Mae, 277
Vombrecht, Richard C., 298
Voss, Donovan, 430
Voonahnte, Ronald Erwin, 304
Voonweibe, Darlene G., 455
Voonwienheld, P. 456
Voss, Donovan H. Jr., 338
Voss, Richard Emmert, 340, 432, 436
Voyt, Terry Lee, 119, 147, 474
Voyta, Jerry William, 320
Vredenburg, Cynthia E., 254
Vredveld, Ronald Joe, 315
Vroman, Marsha Lynn, 294
Vuss, Craig, 470

W
Wachter, John F., 227, 439
Waddell, Thomas Philip, 189
Waddington, Neal M., 119
Wade, Gary Leon, 331, 470
Wade, Glen Thomas, 311
Wade, Larry Douglas, 331, 413
Wagner, Richard C., 342, 366
Wages, Dwight E., 142, 439
Wages, Steve, 323
Waggoner, Mary Ann, 286
Wagner, John Jacob, 406
Wagner, Juanita Ann, 256
Wagner, Lynda Jean, 274
Wagner, Robert Larry, 430, 438
Wagner, Ronald Joseph, 330
Wagner, Ronald W., 490
Wagner, Russell Lee, 235
Wagner, David Eugene, 345
Wagor, John Carson, 330
Wahl, Kathryn Lynn, 188, 453, 455
Wahl, Margaret Louise, 161, 263
Wahl, Marjorie Jo, 277, 384
Wahl, Michael Lee, 312
Wahl, Teresa Jean, 267
Wahlert, Richard Leroy, 173
Wahlung, Mary Lee, 264
Wahlund, Judianne S., 486
Wallas, Dennis Ray, 335
Wallasright, Carry F., 327
Walters, Robert L., 241
Walt, Janet Lynn, 160
Walt, Jack Allan, 466
Walt, Janice Diane, 290, 453

Walberg, Francke C., 328, 430, 435, 442
Waldbauer, Richard A., 329, 433
Walfekuhle, Kenneth H., 344
Walker A., 456
Walker, Bernita C., 288
Walker, Carolyn, 176, 366
Walker, Charles Allen, 186, 466
Walker, Dennis Alan, 343
Walker, James Ronald, 224
Walker, James Wayne, 481, 485
Walker, Larry A., 191
Walker, Pamela Ann, 170
Walker, Paul J., 296, 319, 466
Walker, Paula Jeanne, 168, 380
Walker, Richard Ward, 297
Walker, Robert E. Jr., 331
Walker, Timothy John, 330
Walker, William K., 330
Wallup, J. K., 422
Wall, Danny James, 334
Wallace, Donna Rae, 466
Wallace, Mark Robert, 406
Wallace, Nancy Ann, 274
Wallace, Ralph, 106, 219
Wallace, Richard G., 219
Wallen, Cary Lee, 406
Walls, Gary Lloyd, 340
Walls House, 270
Walls, Robert D., 430
Walrath, Linda Sue, 467
Walsh, Cynthia Dee, 269
Walsh, Robert Keith, 320
Walsh, Terry James, 439
Walsh, Thomas E., 454
Walsh, Thomas P., 306
Walstrom, James M., 339
Walstrom, Kathryn Lou, 269
Walt, Barbara Sue, 165
Walt, Donald Thomas, 269, 413
Walter, Georgia Ann, 308
Walter, John Edward, 309
Walter, Mabel Ruth, 256
Walter, Rudolph A. Jr., 347
Walter, Suzanne Dee, 453
Walters, Barbara J., 168
Walters, Steven James, 237, 372
Walters, William Danny, 345
Walther, James Norman, 183
Walther, Lee Ellen, 453
Walz, Gary Lee, 335
Walz, Jeffrey M., 330, 380, 438
Wambler, Donald E. Jr., 174, 292
Wander, Cletus Faye, 327, 442
Wandola, Charles, 467
Ward, John Paul, 481
Ward, Norman C., 336
Ward, Robert Jack S., 347, 467
Ward System Executive Council, 349
Ward System Social Co-Chairmen, 350
Ward System Unit Presidents, 349
Ward, William C., 347, 393
Wardell, Cathy Lynn, 170
Warden, Lytle, 364, 326
Warden, Lyle W., 481, 485
Warden, John Arthur, 119
Ware, Susan Elizabeth, 166, 453
Warner, Harold R. Jr., 430, 439, 441
Warner, Hugh James, 310
Warner, Kathleen Ann, 257
Warner, Leonard C., 467
Warner, Michael A., 327, 439
Warner, R. Craig, 346
Warner, Steven Richard, 344
Warning, Margaret, 445
Warren, David Lee, 329, 433
Warren, Donald C. II, 326
Warren, Delmar Wayne, 229
Warren, William Joseph, 212
Warrick, Marla Jean, 110, 163, 487
Warriner, Nancy May, 268
Wasber, John F., 433
Wass, William, 479
Waterhouse, Dianne K., 250, 251, 276, 468
Waterman, Lorrie Rae, 163, 467
Waterman, Thomas C., 311
Waters, John Stephen, 296, 305
Waters, Lytle Wallace, 406
Wathan, Joe Cecil, 330
Watschko, Douglas F., 341, 431
Watson, Barbara J., 275
Watson, Keith Alan, 344
Watson, Leslie, 337
Watson, Paul Sue, 281
Watson, Thomas Edward, 353
Watson, Allan Eugene, 337
Watts, Dennis Alan, 438
Watts, Elizabeth Ann, 266
Watts, Robert Alfr., 430, 335, 439
Watts, Steven Michael, 467
Wattson, Ronald Ray, 335
Wattson, Tom Eugene, 345
Waynes, Joseph Neil, 417
Waymack, Jeffrey W., 337
Wayne, Katharine Anne, 167
Wayne, Thomas Chapin, 352
Weatherman, John R., 324, 340, 454
Weaver, Beth M., 156
Weaver, Carl Richard, 313
Weaver, Charles E., 204
Weaver, Gary Allen, 333, 454
Weaver, James, 271
Weaver, Laura Gene, 343
Weaver, Mark Robinson, 211
Weaver, Patrick Howard, 312
Weaver, Sandra Kay, 251

Webb, Clay M., III, 231
Webb, John Robert, 174, 230
Webb, Nancy Carol, 267
Webb, Richard C., 145
Weber, Allan Dean, 323
Weber, Dean Edward, 414
Weber, John Paul, 317, 418
Weber, Robert A. H., 388
Weber, William Francis, 231
Webster, David Lee, 309
Webster, Leslie Dean, 119
Wedemeyer, Danny Joe, 189, 467
Wedemeyer, Lynn Del, 159
Wedemeyer, Russ A., 204
Wedman E. E., 479
Wedul, Mark Vernon, 232
Weeks, Gregory Curtis, 305
Weems, Darrell Eldis, 191
Weber, Peter J., 193, 406, 420
Weinbeck, Robert S., 215
Wehring, Douglas Edwin, 430
Wehrman, Christine L., 271
Weible, Joel Dean, 191
Weidauer, Thomas M., 341, 413
Weig, Steven Raymond, 311
Weimerskirch, Robert, 497
Weinbeck, Robert S., 215
Weipert, Patricia L., 251, 288
Weir, Robert D., 406, 416, 418
Weishaar, Edwin P. Jr., 310
Weiss, Douglas Lew, 484
Weiss, H. J., 425
Weiss, James Charles, 481, 485
Weiss, Richard Brislin, 430, 435
Weiss, Roger L., 406
Weilbourne, Craig D., 486
Welch Hall, 278
Welch, Jack Michael, 320
Welch, Roger James, 225
Welch, Theodore Jr., 292
Welchans, John Raymond, 184
Welchans, Robert Dale, 198, 380, 406
Welle, Michael A., 326
Wells, Paul Isaac, 206, 416, 420
Wells, David Linn, 173
Weller, Allan Lee, 406, 419
Weller, Ronald Dean, 326
Wells, Craig Wayne, 467
Wells, David Earl, 333
Wells, Kristine Linn, 173
Wells, Maude Ellen, 274
Wells, Michael Phillip, 318
Wells, Scott Lawrence, 211
Wells, Clyde H., 170, 410, 454
Wells, Judith Kay, 254, 453, 455
Wells, Marrya, 170
Wells, Patrick Alan, 352
Wells, Michael Alan, 413
Welterlin, Jan Marie, 255
Welly, Roger Guy, 225, 326
Wemer, Janet Louise, 269, 366, 371, 453, 455
Wenner, John Lester, 183, 366, 406, 415
Wendler, George L., 198
Wendt, Jacqueline E., 170, 467, 475
Wendt, Robert Dale, 329, 384, 415
Wendell, John Paul, 343
Wenger, John Charles, 439, 442
Wenger, Linda Lou, 256
Wenstrand, Thomas W., 203, 372, 415
Wenzlaff, Velma Janet, 471
Wentkeller, Richard M., 218
Wentz, Sandra Jean, 290
Wernimont, Melvin J., 342
Wernimont, Theodore A., 316
Wertzman, Carol Ann, 286
Wesley Foundation, 390
Wessale, David Edward, 312
Wessels, Jane Grace, 261
Wesson, Frank Hayes, 224
West, Charles M., 319
West, Diane Elizabeth, 453
Westaby, Michael D., 337
Westberg, Michael W., 345
Westbrook, Diana Jane, 278
Westcott, Mary Helene, 173
Westendorf, Keith Dale, 331
Westenser, John Henry, 136
Westercamp, Keith J., 319, 366
Westercamp, Kenneth J., 203, 439, 486
Westgard, Valborg J., 467
Westerman, Lucre Ann, 258
Westfall, Teresa Ann, 161
Westlund, Mark A., 229, 420
Weston, John Michael, 306
Weston, Kenneth Dean, 451, 485
Weston, Russ Ray, 317, 486
Westphal, Annette M., 206
Westphal, Leslie Louie, 318
Westphal, Marilyn Duane, 407
Westphal, Nancy Lou, 467
Westphal, Teresa Ann, 279, 473
Weston, Joan Kay, 267
Weuve, Ronald H., 450, 434
Weyl, Stephen Arthur, 330
Weyrauch, Theodore H., 179, 430
Whalen, David M., 337
Whalen, Leonard D., 323, 391, 406, 421
Wharton, Ann Elizabeth, 197
Wherley, David C., 248, 435
Whiskey, Mary Elain, 167
Whitaker, Mary Elaine, 167
Whitaker, Thomas A., 257, 269

- Wheeler, Cynthia J. 268
 Wheeler, Robert Wesley, 467
 Whigham, Neil Eugene, 332
 Whipp, Dennis Gray, 345
 Whipp, Janet Lynn, 274
 Whitacre, William Gene, 334
 Whitaker, Mary Alice, 467
 Whitcomb, Joan M., 254
 White, Gary Carter, 335, 372
 White, Gerald Arthur, 326
 White, James John, 421
 White, Karen Lou, 165, 277
 White, Lee Charles, 232
 White, Novie Eugene Jr., 430
 White, Ransome Denise, 467
 White, Richard Allen, 313
 White, Robert A., 128, 207
 White, Robert E. Jr., 310
 White, Sherilyn Marie, 467
 Whitechurch, Mary T., 276
 Whited, Gary Charles, 344
 Whitehill, Gerald L., 433
 Whitehill, Mary Lynn, 171, 380
 Whitham, Thomas G., 182, 412
 Whitley, Charles G. Jr., 208
 Whitman, Tom C., 416
 Whitmore, Randall Dean, 297
 Whitney, Gregory S., 233
 Whitney, Jo Ann, 275
 Whitney, Robert Clair, 177
 Whitney, William Lloyd, 197
 Whitsell, Dennis J., 485
 Whiston, Jay Robert, 467
 Whittaker, Scott D., 330
 Whitty, Dennis Michael, 307
 Wickersham, Carol Ann, 286
 Wickersham, Marsha K., 167, 467
 Wickert, John Charles, 139, 147
 Wickiser, George T. Jr., 236
 Wickman, William S., 211
 Wicks, Reginald Paul, 147, 474
 Victor, Patricia A., 173, 264
 Widdel, Gary Lee, 334
 Wideman, Philip Conrad, 197
 Wiesel, Jerry Lee, 343, 417, 421
 Wieben, Melvin Leslie, 298
 Wiechman, Jean Bertha, 161
 Wiechmann, Alan E., 324, 347, 384
 Wiechmann, Daniel F. Jr., 225
 Wiegand, James Francis, 220
 Wiemers, Carol Glen, 342
 Wiernert, James W., 430, 433
 Wiernert, Robert John, 334
 Wienick, Larry, 132
 Wiese, Benjamin C., 327
 Wiese, Mary Jane, 273
 Wifwat, Christina, 167, 453
 Wiges, Jon Steven, 302
 Wigg, Kent Frederick, 211
 Wiggers, Keith Leroy, 464
 Wight, Douglas E., 235
 Wight, Wesley Emerson, 339
 Wightman, Stephen R., 485
 Wignall, Laura Lee, 250, 251, 272, 370
 Wilbur, Terry Jon, 323, 370
 Wilcox, Alan Fay, 298
 Wilcox, Alan Leroy, 337
 Wilcox, David M., 133, 177
 Wilcox, Julie Lynn, 264
 Wilcox, Mark D., 133, 147, 467
 Wilcox, Mary Susan, 173
 Wilcox, Paul G., 179, 372, 416, 417, 420, 421
 Wild, James Robert, 310, 415
 Wilder, D. R., 422
 Wilder, David, 432
 Wildin, Terrill Elaine, 173
 Wiley, Barbara Joergine, 163, 380, 453
 Wiley, Dean Edward, 179, 430
 Wiley, John Irwin, 304
 Wiley, Randy William, 327
 Wilgenbusch, David F., 486
 Wilgenbusch, Loras C., 486
 Wilharm, E. Marshall, 327
 Wilhelm, Perry H., 231, 430
 Wilhelm, Rex W., 481, 482, 485
 Wilken, Mary Jo, 259
 Wilkening, Diane Kay, 252
 Wilkens, Henry John, 349
 Wilkerson, Norman E., 326
 Wilkin, Tom Ann, 176
 Wilkins, Henry T. Jr., 380
 Wilkins, Leland Keith, 343
 Wilkinson, George R., 209
 Wilkinson House, 320
 Wilkison, John J. Jr., 343
 Will, William Werth, 484
 Wille, Margo Mae, 173
 Willeke, Linda Eileen, 289
 Willemssen, Saundra J., 289
 Willemssen, Mac Ronald, 199
 Willer, James Francis, 217
 Willhite, Dale Howard, 406
 Williams, Barbara Lynn, 173
 Williams, David B., 327
 Williams, David D., 342, 414
 Williams, Dennis E., 289, 453
 Williams, Edward R., 308, 242
 Williams, Elizabeth I., 453
 Williams, Gregory B., 313
 Williams, Ginger Lea, 253
 Williams, John Leonard, 467
 Williams, Loren, 467
 Williams, M. Lee, 341
 Williams, Mary Lou, 253
 Williams, Mary Susan, 277
 Williams, Pamela Lee, 254
 Williams, Peter Rodney, 296
 Williams, Roger Dean, 467
 Williams, Ronald Fred, 307
 Williams, W. Claire, 344
 Williams, Willie P., 352, 467
 Williamson, Freddie C., 200, 431
 Williamson, Mark Allen, 311
 Williamson, Terry L., 324, 345
 Willis, James Richard, 329, 418
 Willis, Paul Howard, 326
 Wilts, Earl M., 352, 365, 370, 467
 Wilroth, William, 112
 Wilmoth, Lucia Kaye, 173
 Wilson, Alan Clayton, 335
 Wilson, Ann Marie, 453
 Wilson, Bryce Lane, 339
 Wilson, Connye Lou, 274
 Wilson, David Edward, 346
 Wilson, David, 415
 Wilson, Donald Gary, 203, 416
 Wilson, Donald James, 299
 Wilson, Dorothy Lee, 268
 Wilson, Doyle Kent, 310
 Wilson, James, 365
 Wilson, Jared Brooks, 380
 Wilson, John Robert, 342
 Wilson, Karen Kaye, 259, 468
 Wilson, Kenneth Lee, 189
 Wilson, Marilyn Sue, 254, 370, 453, 455
 Wilson, Marshall W. Jr., 302
 Wilson, Mary Catherine, 161
 Wilson, Mary Claire, 273
 Wilson, Mary K., 388
 Wilson, Michael R., 467, 474
 Wilson, Pamela Lea, 467
 Wilson, Raymond C., 340, 366
 Wilson, Raymond F., 235
 Wilson, Richard James, 467
 Wilson, Ronald Lee, 330
 Wilson, Sandra Louise, 269
 Wilson, Shirley Mae, 167
 Wilson, Steven, 365
 Wilson, Susan Kay, 276
 Wilson, William W., 178, 380
 Wimer, Harry Chester, 340
 Winborn, Mary Pauline, 263
 Wind, Pamela Judson, 258
 Winders, James Paul, 304
 Windmiller, Dale C., 303
 Winbright, Douglas F., 229
 Winfield, Edmund James, 310
 Winfrey, Karilyn Joyce, 270
 Wingert, Stephen C., 207, 467
 Wingerter, Thomas H., 343
 Winkel, Edwin Keith, 345
 Winkler, Donald M., 326
 Winkler, Jack Edward, 329
 Winkler, Kenneth Dean, 467
 Winkler, Thomas George, 337
 Winklos, Francine E., 261
 Winter, Charles F., 342
 Winters, Dennis Dean, 343
 Winter, Jerome Lynn, 239
 Winter, Joann Lucille, 165
 Winter, John A., 232
 Winter, John Martin, 436
 Winterhof, Delbert R., 334, 408
 Wiseman, Suzanne E., 276
 Wirtz, Lorraine Beth, 466
 Wise, Charles S., 295, 297
 Wise, Edward Ressler, 197
 Wise, Harley George, 128, 345
 Wise, William C., 320
 Wiseman, Suzanne E., 276
 Wiskus, Kenneth John, 345, 408
 Wissink, Verlan Jay, 328
 Wissler, Clyde Eugene, 319
 Witkowski, Robert C., 302
 Witt, Byron John, 334
 Witt, David Leroy, 342, 415
 Witt, Jeffrey Alan, 310
 Witt, John Herbert, 466
 Witt, Merle Roger, 327, 408
 Wittenbaugh, Larry B., 237
 Wittgreve, Richard A., 300
 Wittig, William Lavern, 205
 Wittmer, Michael C., 136
 Witryk, Zelt Peter, 236
 Witzel, Zilda Nadine, 285
 Wiechman, Gary G., 341
 Wobster, Leo Vitus, 330
 Wodtke, Myron Martin, 339
 Woelke, Thomas E., 158
 Woelke, Christine Ann, 173
 Woelke, Thomas E., 174, 205, 430
 Woerdehoff, Gary J., 361, 420
 Wojak, Jacob B., 175, 180
 Wollbrink, James F., 431
 Wolf, Edward James, 301, 430
 Wolf House, 321
 Wolf, Katherine Louise, 287
 Wolf, Kerry Lynn, 306
 Wolf, Melvin, 196
 Wolfe, John Joseph, 339
 Wolford, Jeannine, 161
 Wolford, William C., 365, 467, 473
 Woltra, Judith Marie, 392, 453
 Womeldorf, Dean Alan, 308
 Wonderlich, Arlen L., 182, 407, 408, 410, 486
 Wong, Grace Mei-Wai, 288
 Wong, Vincent Kusun, 327
 Wong, Wai Wo, 308
 Woo, James Lehin, 437, 438
 Wood, Barbara Addie, 250, 257
 Wood, Dennis Roger, 303
 Wood, Douglas Eugene, 186
 Wood, John Steven, 315
 Wood, Kenneth Allen, 430
 Wood, Michael Marvin, 347
 Wood, Nelson Ovia, 231
 Wood, Ronald Edward, 337
 Woodrow House, 347
 Wood, Roy Truman, 343
 Woodburn, Lawrence T., 224
 Woodman, Thomas W., 139
 Woodruff, Dennis D., 326, 366
 Woodruff, Kenneth A., 406, 442
 Woods, Larry Lee, 467
 Woods, Roger Craig, 316
 Woodstra, Cynthia Jean, 258
 Woodstra, Pamela Anne, 173
 Woodward, Joanne Dee, 254
 Woodward, Larry E., 307
 Woodward, Richard Lee, 203
 Woodworth, Daniel M., 481, 485
 Woolee, Donald, 416
 Woolums, Donnie Ray, 337
 Wooster, Linda Jane, 285
 Workman, James Edward, 222
 Workman, Marilyn, 453
 Wormley, Samuel James, 474
 Worth, Larry D., 293, 295, 301, 406
 Worthan, Jean E., 251, 282
 Worthington, Alan C., 352
 Worthington, James C., 337
 Worthington, Michael R., 228
 Wozy, Geoffrey Allan, 342
 W R A Executive Council, 250
 W R A Hood Residents, 251
 W R A Legislative Council, 250
 Wrase, Dorothy Jean, 254, 384
 Wray, Paul Harold, 406
 Wrden, Stephen P., 340
 Wright, Barbara Joanne, 270
 Wright, Carol Jean, 258
 Wright, Christopher D., 310
 Wright, David Hurlan, 406
 Wright, Dennis Robert, 310
 Wright, Dennis David, 236
 Wright, Jeannene I., 281, 453, 455
 Wright, Melvin Dean, 310
 Wright, Rodney Kent, 327
 Wright, Sally Jean, 278
 Wright, Stephen F., 339
 Write, Kathleen, 467
 Wuehmann, William Jr., 230
 Wuertberger, Randall S., 342
 Wuostenberg, Vicki Ann, 453
 Wulf, Marjorie M., 453
 Wulf, Donald Dennis, 339, 417
 Wunschel, Linda Louise, 273
 Wyatt, David G., 481, 485
 Wyatt, Frank Lee, 203, 406, 420
 Wyatt, Scott Frederick, 304
 Wych, Robert D., 330, 372, 417
 Woodoff, Terrill Lynn, 467
 Wylie, Karen P., 481, 485
 Yager, Marguerite, 165
 Yagla, David M., 310
 Yahnsoto, Keith R., 158, 200, 467
 Yang, Chie-Shien, 308
 Yankey, Margaret, 467
 Yankey, Michael Andrea, 467
 Yanzey, Diane Kay, 279
 Yarham, Larry Paul, 176, 430
 Yeager, Randall Dean, 308
 Yearous, Gayle Arditt, 278
 Yeflik, Joseph, 335, 414
 Yee, William, 206
 Yeoman, Susan Jane, 289
 Yett, Rebecca Sue, 255
 Yoch, Joyce Ann, 289
 Yoder, Harlan Craig, 432
 Yoerger, Joan Mertes, 483
 Yoerger, Stanley David, 485
 Youker, Mark Wilbur, 187
 Youkey, Charles E., 406
 Young, Cheryl Lynn, 173
 Young, David William, 308
 Young, Deana Lorraine, 173, 475
 Young House, 271
 Young, James A., 434, 435
 Young, Mark Phillip, 301
 Young, Martin Pierce, 296
 Young, Nancy Louise, 280, 370, 453
 Young, Pamela Louise, 161
 Young, Sally Dee, 270, 453
 Young, Sharon K., 269
 Young, Stephen Douglas, 320
 Young, Sterling C., 329, 406
 Youngblut, Nancy L., 161
 Youngerman, Susan J., 277, 453
 Youngquist, Robert S., 484
 Y W C A, 392
 Y M C A, 392
 Yuva, Robert Gary, 300, 420
 Z
 Zach, Larry Vernon, 331, 400
 Zaffarano, Darlo D., 47
 Zagers, Raymond, 221
 Zahner, Allen Eugene, 318
 Zahner, John Francis, 323, 327
 Zamastil, James W., 337
 Zamastil, Jean Ann, 171
 Zamastil, Joel Frank, 327
 Zander, Joseph Peter, 304
 Zaugg, Daniel Neil, 437
 Zaun, William Dennis, 217
 Zeiger, Larry Joe, 342
 Zelman, Joanne M., 288
 Zeleny, Frank Joseph, 314
 Zeller, Arick A., 341
 Zeman, Howard Allen, 406, 410
 Zeuthen, Victor E., Jr., 227
 Ziegenbusch, John E., 208
 Ziegler, Donald R., 139
 Ziegmann, John Charles, 229
 Ziemann, Theodore E., 187
 Zieman, Robert Bryan, 223
 Zierath, Marcia Rae, 274
 Ziegler, Linda Lee, 289
 Zike, Carole Ann, 274
 Zimmerman, Dwayne H., 406
 Zimmerman, Gary George, 336
 Zimmerman, Richard E., 430
 Zimmerman, Rose, 254
 Zimmerman, Steven M., 328, 467
 Zimmermann, Barbara J., 270, 384
 Zinn, Roger Dennis, 340, 415
 Zirkebach, Mark E., 219
 Zmolek, Katherine T., 454
 Zuck, Dale Allen, 406
 Zuehke, Suzanne M., 167, 475
 Zugschwerdt, Steven E.
 Zulichowski, Pat, 229
 Zuidema, James Lee, 406
 Zwicker, Steven E., 340, 408
 Zwicky, Becky Lou, 290
 Zwicky, Melvin Lloyd, 330
 Zylstra, Robert C., 347



