

bomb



70

managing editor
terry frederickson

copy editor
nanci robb

co-editors
sue anderson
greg lauser

layout editor
ann furman

sports editor
jack guthrie

residence editor
christie mckinley

seniors editor
jane whicher

activities editor
suzy shatto





look for yourself

<i>commitments</i>	<i>4</i>
<i>student life</i>	<i>17</i>
<i>special events</i>	<i>49</i>
<i>books and brass</i>	<i>65</i>
<i>queens</i>	<i>101</i>
<i>activities</i>	<i>113</i>
<i>sports</i>	<i>209</i>
<i>greeks</i>	<i>273</i>
<i>residences</i>	<i>359</i>
<i>seniors</i>	<i>465</i>
<i>index</i>	<i>525</i>



commitment to man, morality, and machines
—theme of the year '70



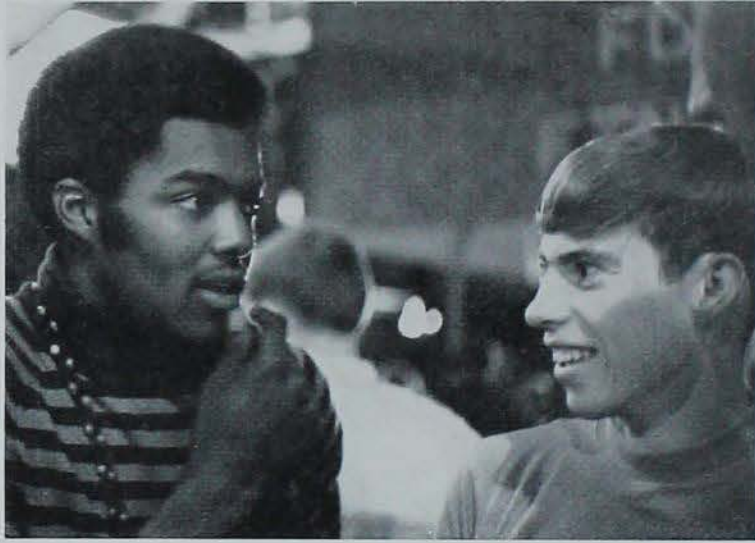

commitment to man



Man is more than a number or a face in the crowd. He is an individual characterized by his ideals.

Man is a sculptor whose life lies uncarved before him. He leaves the impress of his ideals on body, society, history and marble.

We are all sculptors of life, chiselling our way to a higher excellence, or leaving the marble to rot and decay without the mind's ideals. We need to turn often from marble to model, unless we forget the vision. The hopes of life lie uncut before us. Let us carve our ideals on the yielding stone with a sharp and firm incision.







commitment to machines

Can man retain his identity entwined in a world of machines designed to advance and insure a future society?

Or will man be destroyed by machines which make better machines, having overstepped the boundaries of human control?

Man is committed to machines: machines of structure with function . . . some whose structure did not seem to wait for a function. Machines can seem alive. They can appear to solve problems and think. Machines can detect, identify, and classify data. Some store and retrieve information. They learn and teach problems. They solve and play games. We treat them as men—instructing and asking them questions. We even do what they tell us to do.

But machines are only tools. They are a human product. They do not think. The great question, in fact, is not whether machines think, but whether men do?





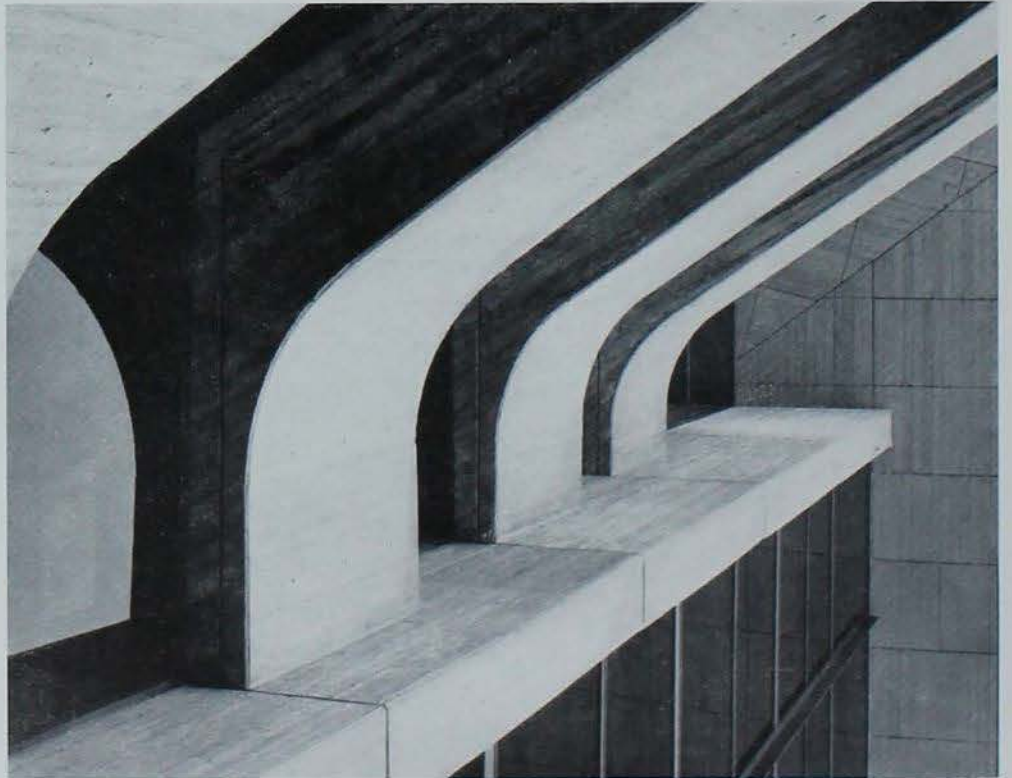







commitment to morality

There is no new morality. Only a new dimension to morality. It goes far beyond the isolationist's "do your own thing." We are committed to a growing awareness of the wholeness of humanity.

Yearning to find meaning in the whole, some turn to temporary satisfaction in drugs, sex, alcohol. Others discover permanency in striving for a conscious capacity to understand man and his relationship with a Supreme Being.

It is important where the answers are sought. It is *more* important that questions continue to be asked. Each individual leaves an imprint on the sum total of society. The new dimension to morality is a challenge to improve this imprint and do your own *best* thing.





*student
life*

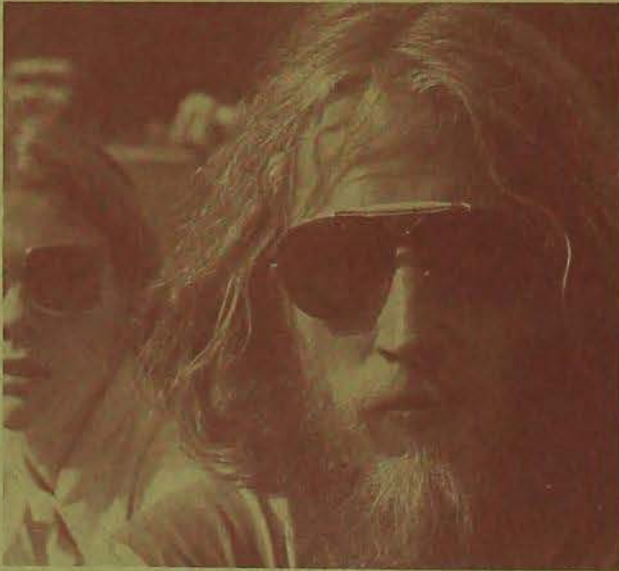



collage daze

★ ★ ★
★ RHW ★
★ ★ ★





"A Revolution for Independents" was the theme of Residence Hall Week 1969, but a better slogan might have been, "Show Them." And from March 23-29, the residences did just that.

This was only the second year Iowa State has held a Residence Hall Week. But the event has come far in two years.

The week began at a convocation which included tappings for residence honoraries and the selection of Joyce Frederick as Residence Hall Week Queen. It concluded with two concert performances by comedian Bill Cosby.

Cosby combined his musical ability with his famous (or infamous) sharp wit. His talent for

sifting humor from daily life caused continual audience laughter. Co-starring with Cosby was songstress Rhetta Hughes. Few performers can match the sparkling enthusiasm and emotion she packed into each song.

Sandwiched within the week was a carnival of residence-sponsored game booths, a car rally, intramurals, and open houses.

Was it a success? The answer lies among the 650 visiting high school students and 10,000 people at the concerts and the 2,000 carnival goers.

But figures don't always measure triumph. Any success of Residence Hall Week was a result of residence members' vitality.





"The Week" began April 15. Opening ceremonies included the usual dinner, selection of Queen Stephanie Dozoryst, and tappings for honoraries. The week was then dedicated to the theme "Involvement in Change."

Change? Where?

The week-long blood drive fostered change—more people than ever gave blood and sent the project over its goal. Famed anthropologist Ashley Montagu spoke out for change during the convocation; changes in education, government and life that students have been seeking for years.

Greeks threw open their seminars to everyone and posed confrontations between faculty members and groups of interested students. Service projects, the olympics, and the house parties had all changed in one way or another.

Friday, April 18. The Armory stage was dark and empty, except for the big words "Greek Week '69." Lines of people snaked out the doors, and those who still possessed their ticketstubs were going to get a refund. The Four Tops had failed to make their Greek Week concert performance.

Compared to past Greek Weeks, Greek Week '69 was neither the best nor the worst. It was a time for evaluation, as old events were updated and new challenging activities were added. What was learned from this Greek Week will make future attempts better. But, as everyone must realize, change takes more than a week.

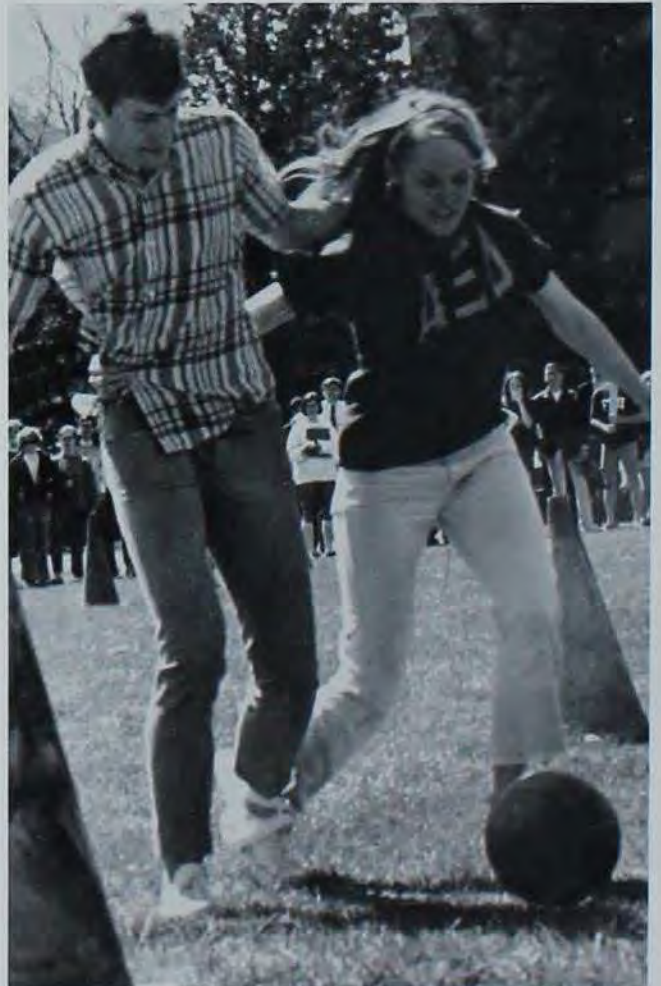



4 Tops at Iowa State

black culture week

A soul happening. The week was a successful initial attempt at unifying black and white segments of the University through a program of cultural communication.

The theme of "Unity Through Communication" began with a free fashion show. Black models displayed African clothes, bright colors, and related psychology of black fashion. Other events were a straight-forward panel discussion on racial matters, the play "In White America" at the Y-Dug-out, and "Black America in Review"—a song and dance history of the black man's struggle in the U.S.

Highlighting the week was the appearance of Julian Bond, U.S. Representative from Georgia. Bond held an informal discussion and later spoke to an audience of over 1,000 persons on "New Coalition within the Democratic Party."





Far left, top: Larry Salter, BSO president, and Dr. William Bell introduced Julian Bond to campus audiences. **Far left, bottom:** "In White America" being presented in Y-Dug-out. **Left:** Pat Alford models styles in Black Fashion Show. **Below:** Julian Bond—reflecting. **Bottom:** Novelles entertain at the week's dance finale.



*campus chest - - -
a smashing
success*



Above: Colleen Parr displays her winning forms and receives another vote in the competition for Miss Legs. **Below:** Bruce Prucker's use of the Maybelline make-up method won him the title of "Ugliest Man on Campus." **Far right, top:** This high flyer really got "Blasted." **Far right, bottom:** A picnic atmosphere enhanced the Campus Chest Dinner.





Campus Chest blasted off September 26 for the most successful fund-raising drive in its 17-year history. The grand total skyrocketed to \$20,262. Twelve charities divided the money. Funds were collected through dances, the Miss Legs contest, auto rallies, auctions, the Blast carnival—where Lambda Chi Alpha fraternity captured Sweepstakes, and other entertainment. Colleen Parr was named Miss Legs 1969. Much of the monetary success of Campus Chest came from a waitress ex-

change and the cigarette drive. Alumni Hall won the ciggy-poo drive by amassing 110,000 empty cigarette packs of the total 270,000 collected. Alcoa Aluminum offered to pay one-cent for each pack. Campus Chest donates 35 percent of the total funds to Promise, Inc. in China. This year the 74-year old founder of Promise, Inc., Dr. Pak-Chue Chan made a personal visit to the Iowa State campus to express his appreciation for the continuing support of his medical mission.

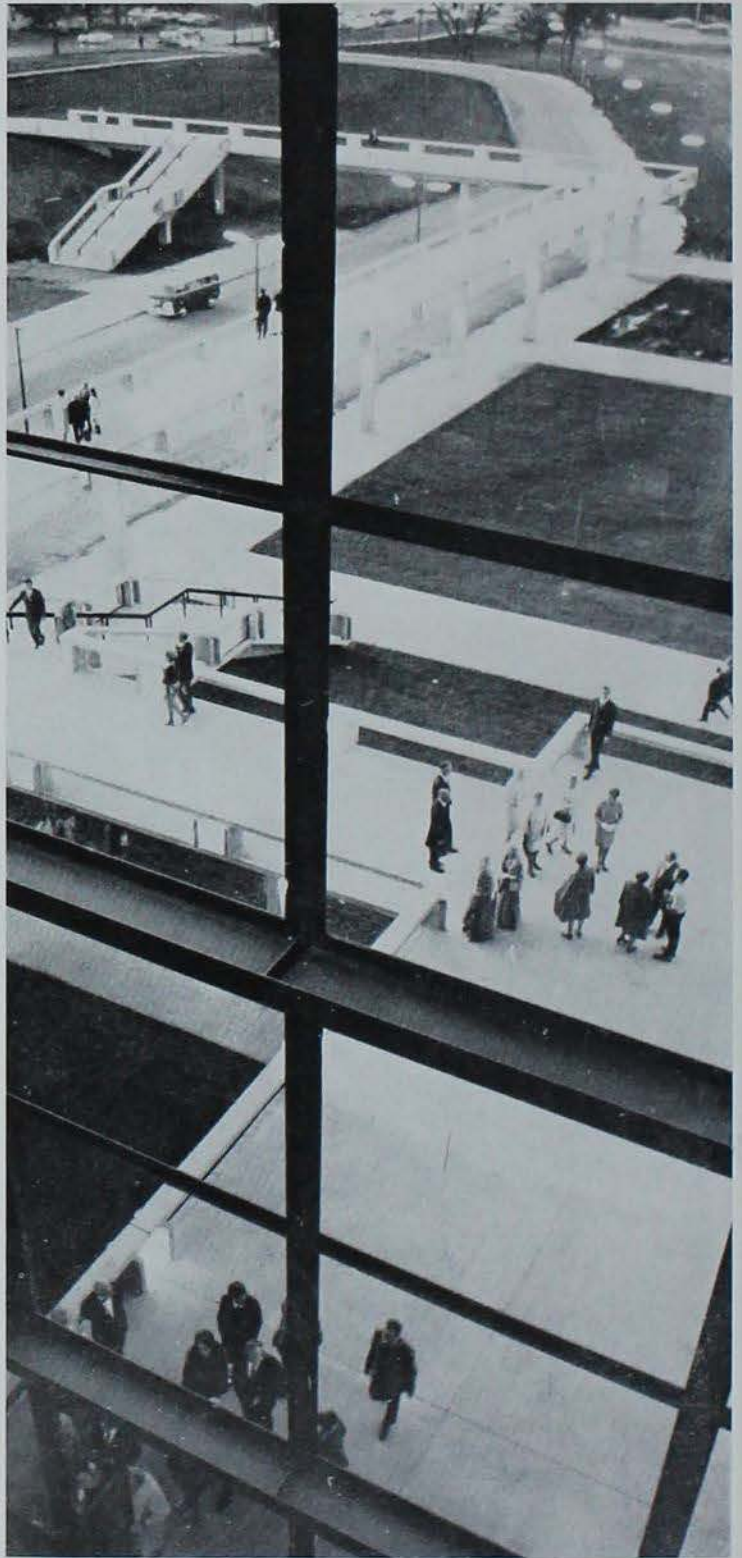

c. y. stephens auditorium . . .

C. Y. Stephens Auditorium serves as both theater and music hall on the Iowa State campus. The undulating rhythm of exterior curves merely reflects what is happening inside.

The \$4.9 million dollar building represents 13,000 cubic yards of concrete wall and structural material. This forms a neutral background for the cardinal red carpeting, and the 2,637 gold, orange, and cardinal chairs. Multi-level continental seating eliminates center aisles and insures audience intimacy with the stage. A special orchestra shell is used for concerts. A hydraulic lift also

brings the pit orchestra into position when needed.

The magnificent seamless stage curtain is a gift of J. W. Fisher of Marshalltown, Iowa. It was hand-woven on a gigantic loom in Japan. The original design symbolizes the scientific emphasis of Iowa State.

A five-channel stereophonic sound system tests the acoustical qualities of the massive concrete building's interior.

Elevated exterior walkways join the gray, solar glass of the building to create a striking geometric effect by day and radiate a bright welcome at night.



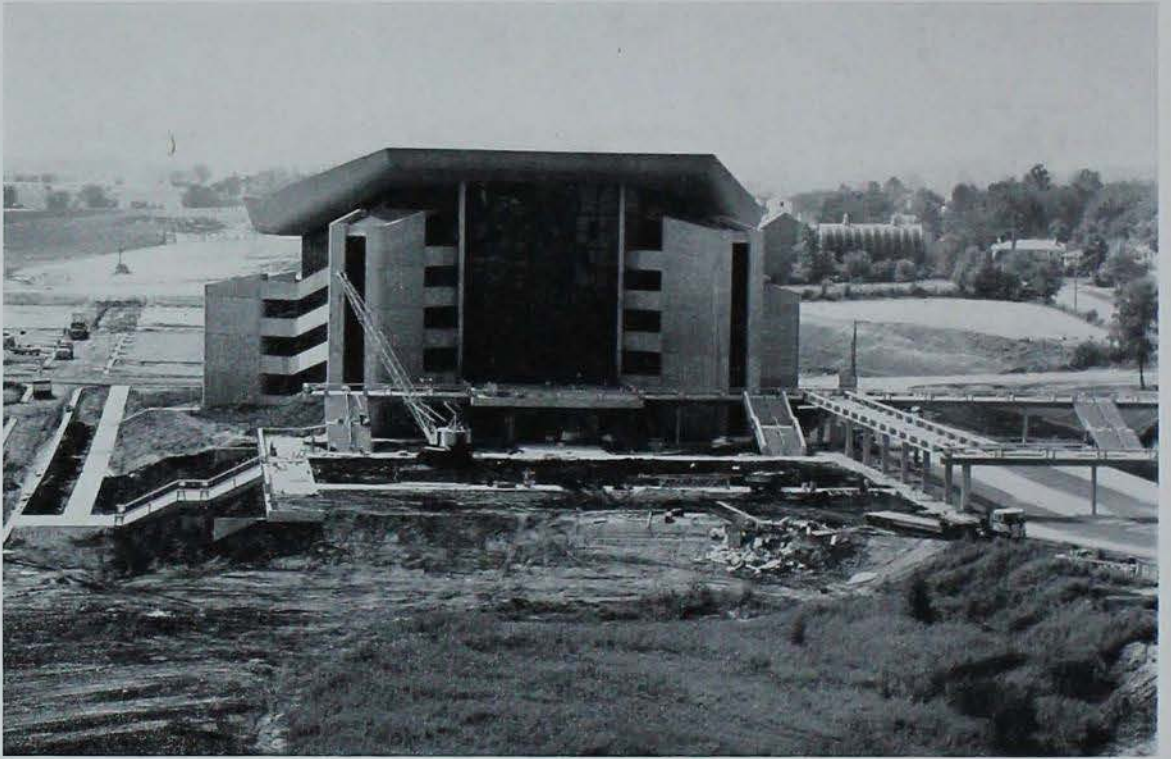

*'great energy and evidence
someone cares . . . !*

—*Seiji Ozawa*
New York Philharmonic,
Conductor

C. Y. Stephens Auditorium officially opened in September when the New York Philharmonic Orchestra presented a special series of five gala black-tie concerts.

Inauguration of the new building came as a lasting memorial to the late Clifford Y. Stephens, who launched the fund-raising campaign with a million-dollar donation. The building is destined to spark the growth of culture in Iowa.



Mrs. C. Y. Stephens unveiled a memorial plaque which will hang in the auditorium commemorating her late husband's contribution to the Iowa State Center.

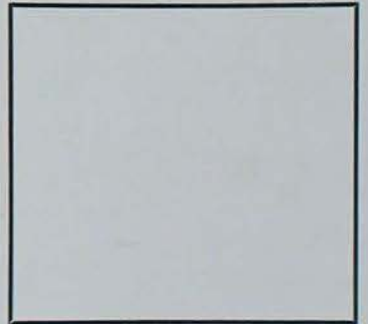
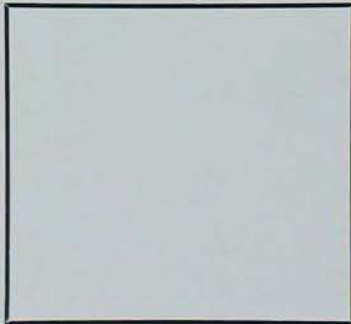
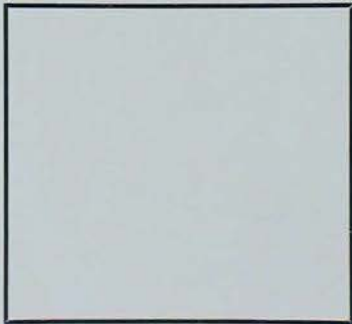



*vietnam
moratorium*

One day . . . but only the beginning to stop, think, evaluate . . . Armbands—black vs. red-white-blue. There were many shades of protest for the Vietnam War. With apathy low and emotions high, frequent debates interrupted the calm of Iowa State.



The people. Seventeen-hundred peaceful marchers.

The rain. Two drizzling hours of it. The cards with pennies to "buy back" Story County draft registrants. One thousand of them.

More than half of those attending the afternoon convocation in Stephens Auditorium braved cold weather to attack the Vietnam War and the draft with tulips, pennies, songs, and smiles.

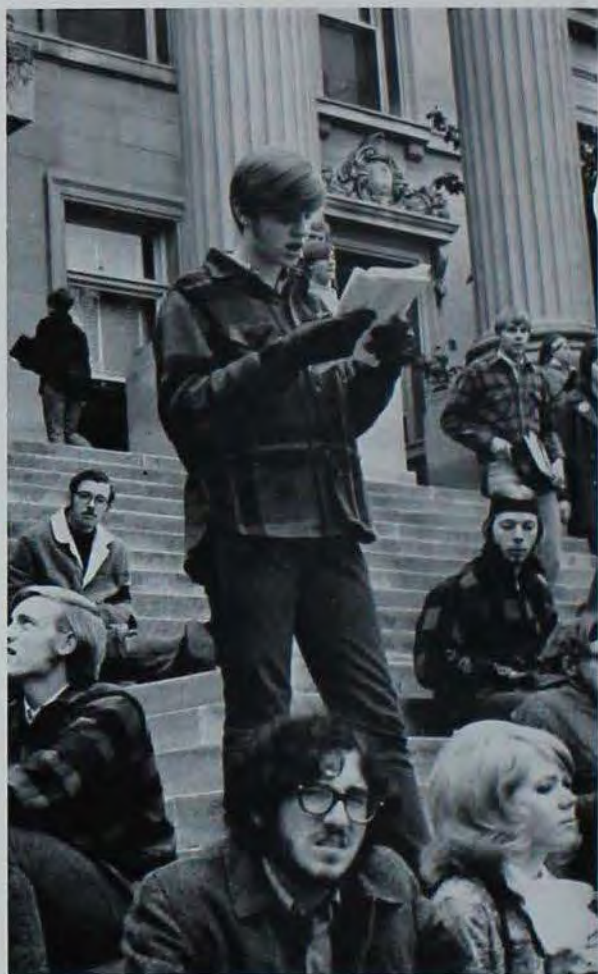



To everything there is a season . . .

. . . and time to every purpose under heaven

Ecclesiastes 3:1

spring

With a leap, hop, and a skip, spring beams an impudent ray of warmth, thawing even the most frozen forms of life. The melting earth mirrors the burst of activity on campus. Listen to the sound of growing things—plans for picnics,

woodsies, walks, and Veishea. Men and women shedding their adolescence—striving to be what they *really* are. The past dissolves and thaws. The moment is *now* to select which seeds to sow for life.





summer

The staccato beat of spring shifts to a sultry rhythm. The swing is to yellow days—an intermission between quarters. The muggy amber air creates an indolent tempo for sizzling summer sessions, loafing, travel, and part-time jobs. Whatever the choice, the leisurely pulse embroils its imprint on the mind, fading all too swiftly into fall.

fall

Transition. Cinnamon, gold, and orange emblazon Nature's raiment. These are the delicious wind-tossed days, made for sweaters and loafers, football and sun. Making new friends and renewing the old. Days made for strolling through campus at twilight, where the golden-faced

campanile serves as sentry over the hushed silence. Autumn days for reaping the seeds sown in meditation, charity, laughter, and love. These are the moments when time becomes merely a fluttering nuisance in the momentary awareness of eternity.





winter

A time to wrestle with the frozen conscience: do I snuggle deeper in my nice warm bed or shake and shudder my way through the cold storage belt of the Midwest to an 8 o'clock lecture? The campus becomes a giant refrigerator, well-stocked with purple cheeks, red noses, and rime icing. The icebox defrosts with a steaming mug of chocolate, or a warm smile and hello. This is the time for shivering through a snow-sculpture contest, gliding across a silver pond, or quietly studying the muffled animation of a frigid pale wasteland.





'food ... glorious food'
—Oliver

Students crave food for the mind and food for the soul. But the most energy is spent seeking food for the body. Jamming restaurants, dining halls, and kitchens, Iowa Staters yearly devour an estimated 1,840,000 hamburgers, 16,500 cases of #10 canned vegetables, 1750 cases of soup, 675,000 lbs. of fresh potatoes, 900,000 fresh eggs, 25,000 lbs. of coffee, and 2,280,000 cans of pop.





the many angles of student housing

Even within the narrow limits of a single room lies the meaning of a home. Home is more than just a place. It is where students share daily experiences, dwell in the warmth of belonging . . . wherever they are *living*.



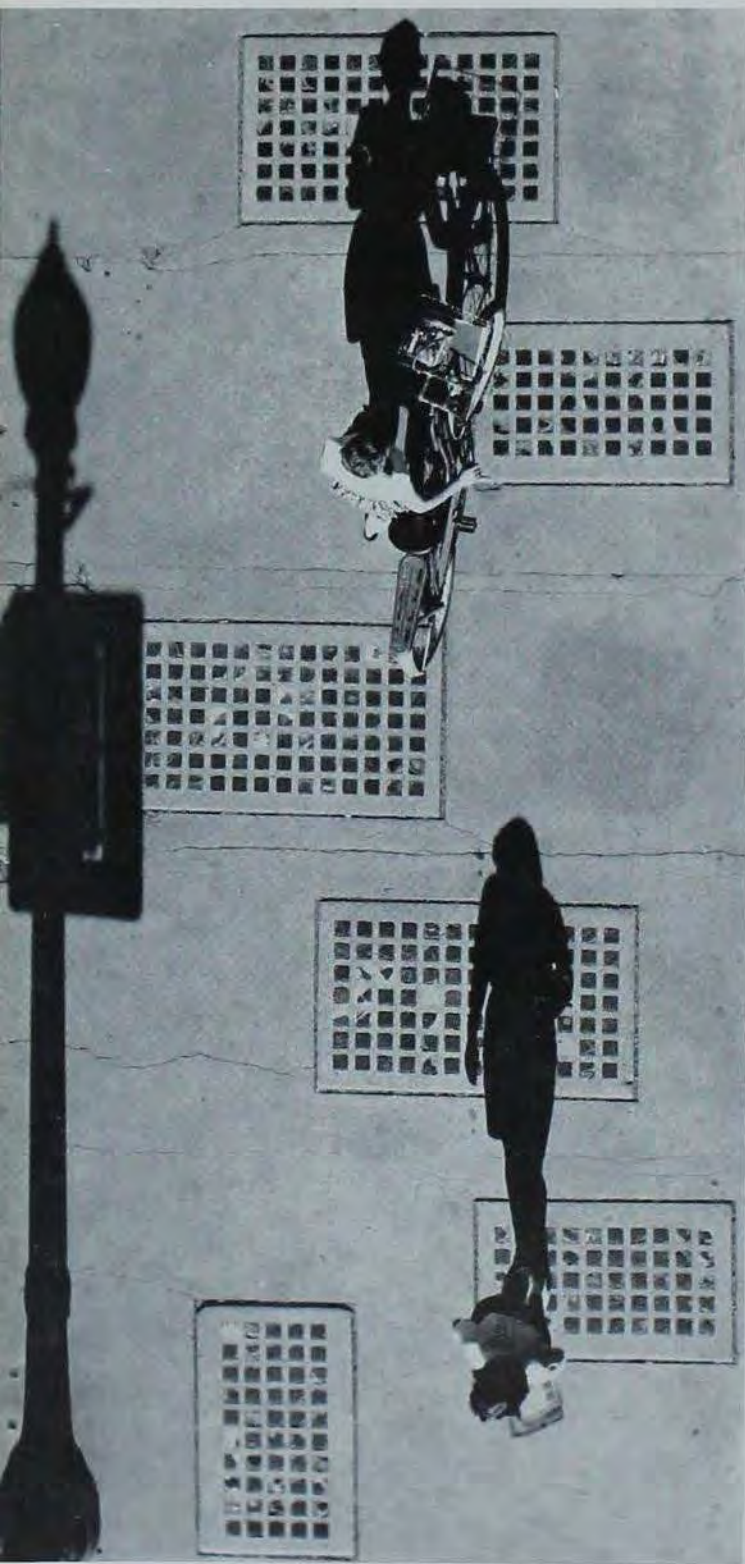

other ways to fight the

Number 12,727 cars on campus.
Count 6,633 parking spaces. This
means .52 parking spaces per car.
So students discover better ways
to beat a trail around the campus.



traffic problem . . .



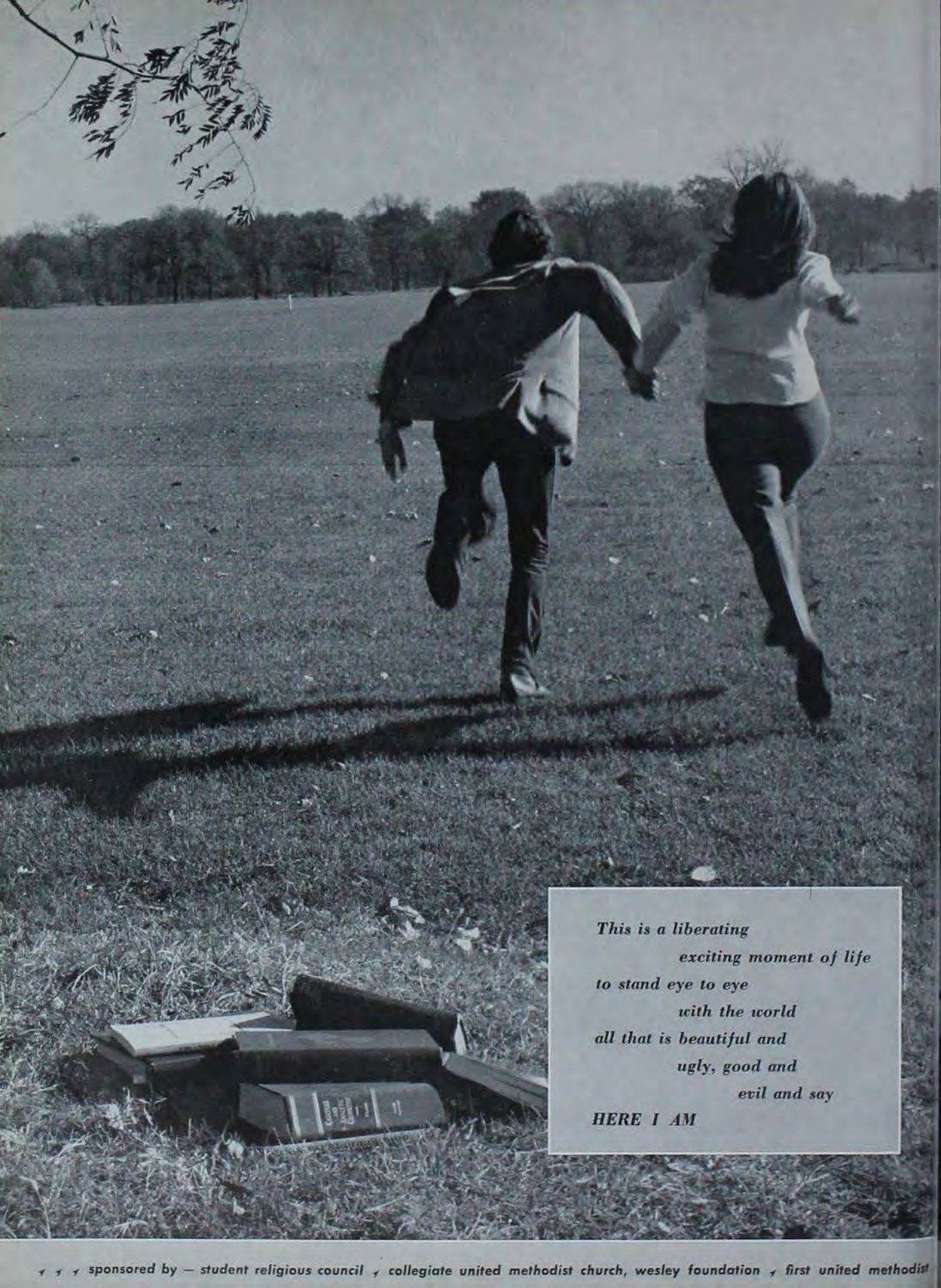

*This is a liberating
exciting moment of life
to stand eye to eye
with the world
all that is beautiful and
ugly, good and
evil and say*

HERE I AM

<i>but there are</i>	<i>s</i>	
	<i>p</i>	
	<i>a</i>	
	<i>c</i>	
	<i>e</i>	
<i>exciting</i>	<i>s</i>	<i>times special</i>
	<i>b</i>	
<i>people</i>	<i>e</i>	<i>meaningful</i>
	<i>t</i>	
<i>places</i>	<i>w</i>	<i>good</i>
	<i>e</i>	
<i>things</i>	<i>e</i>	
	<i>n</i>	



*somehow . . . if specials could exist for regulars
and regulars for specials . . .
somehow . . . if God himself were present*

*among
between
in all people
 events
 times
 places . . .*

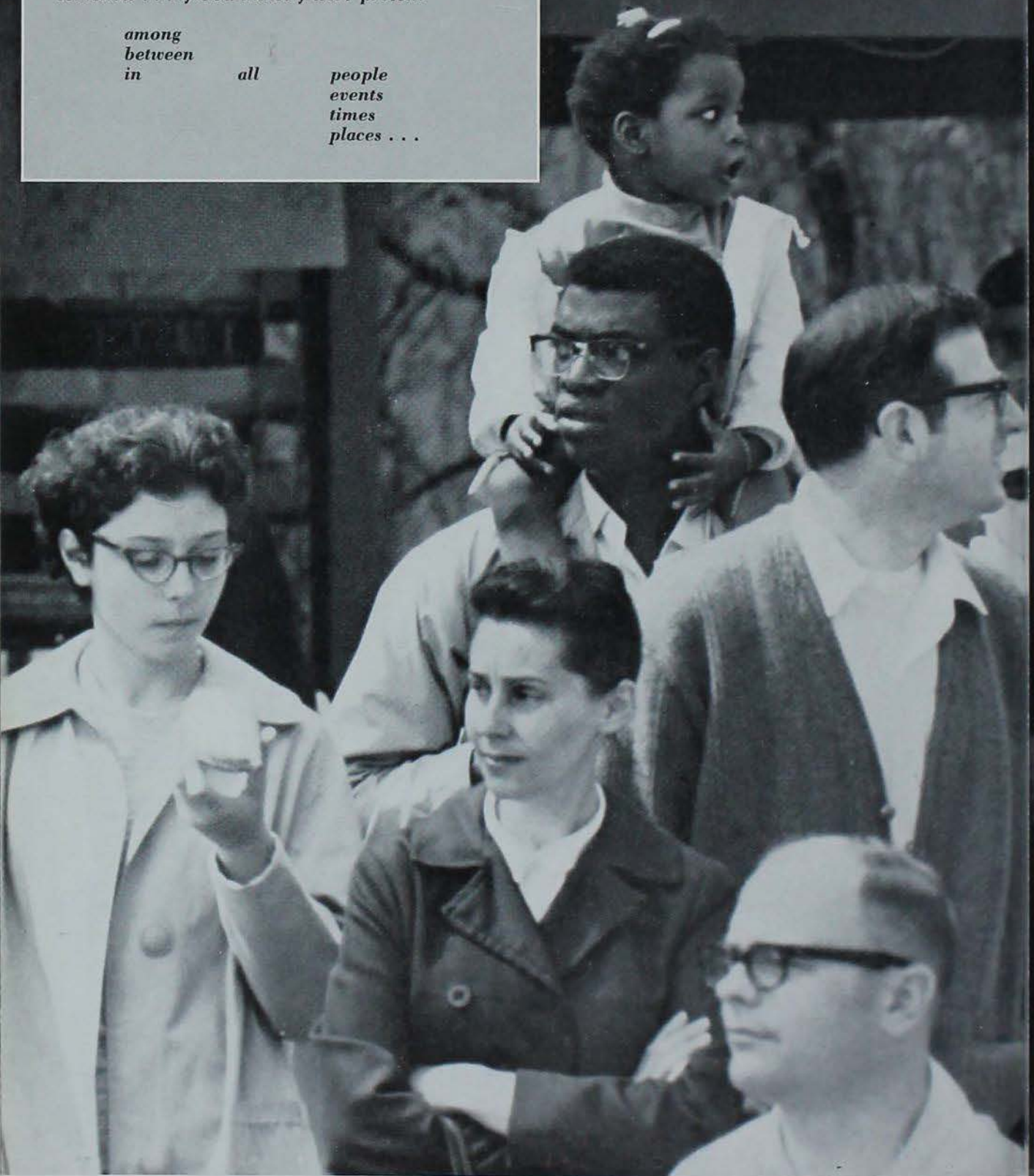

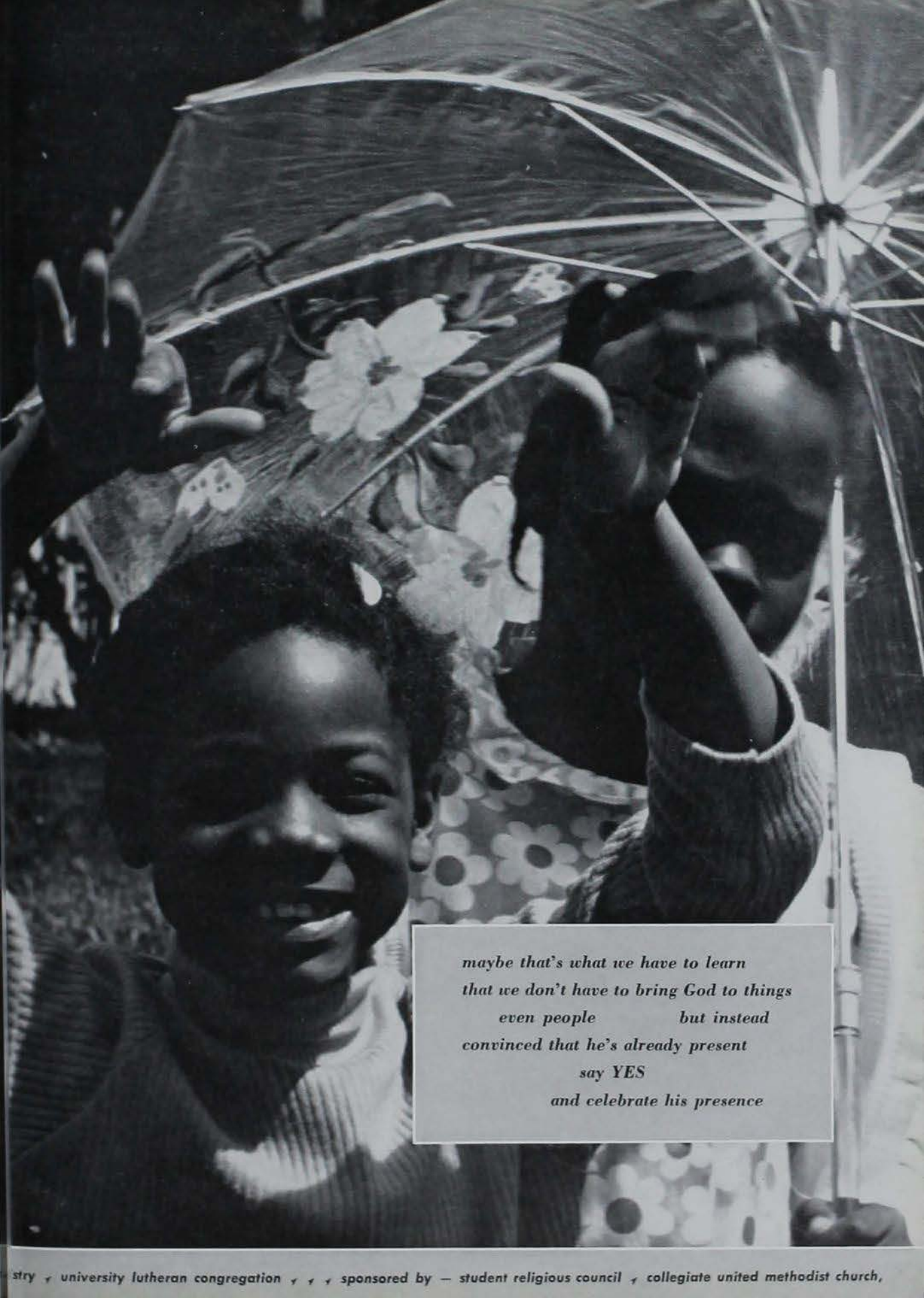

*maybe that's what we have to learn
that we don't have to bring God to things
even people but instead
convinced that he's already present
say YES
and celebrate his presence*

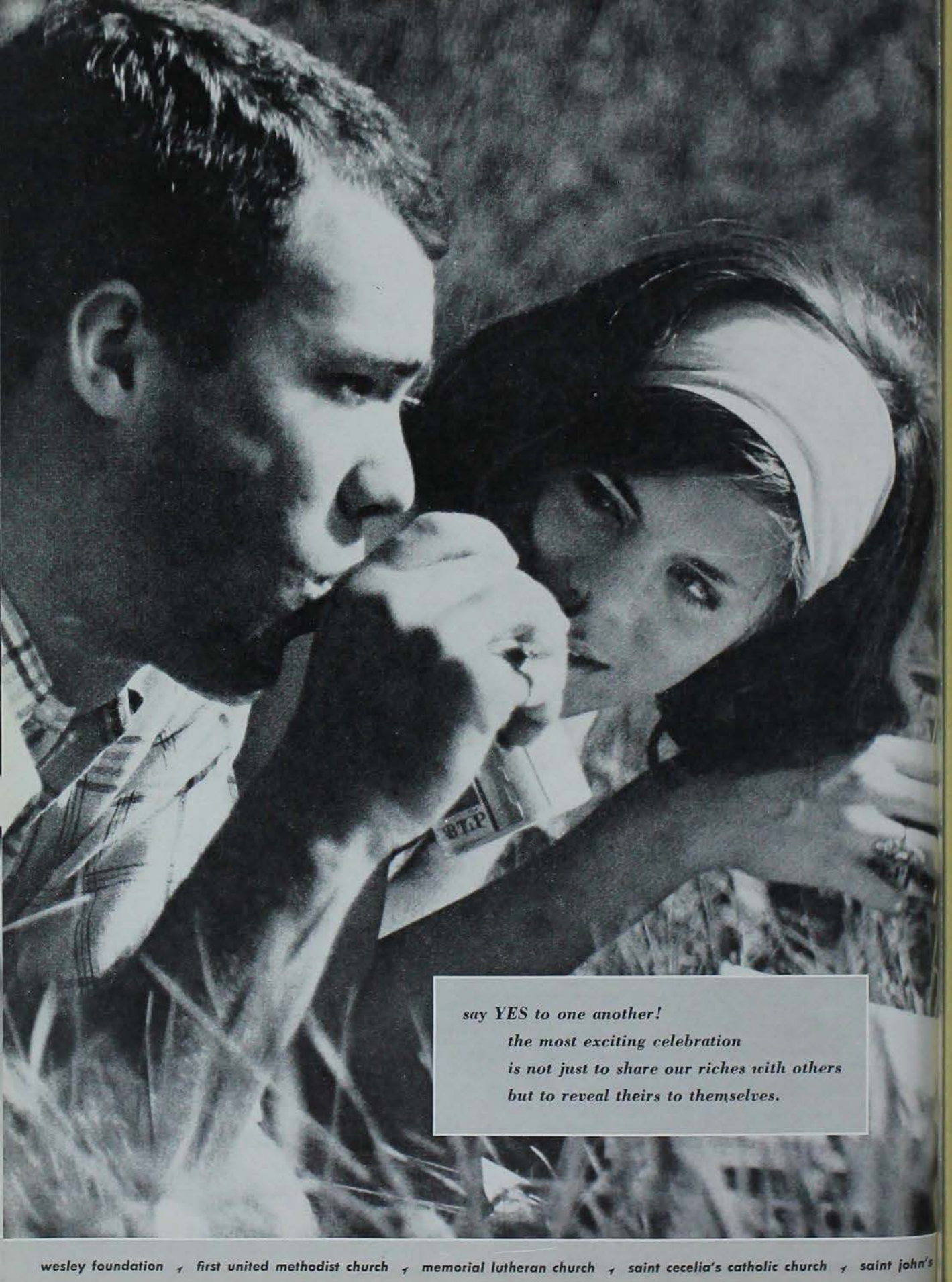

say YES to one another!

*the most exciting celebration
is not just to share our riches with others
but to reveal theirs to themselves.*

Empty rounded rectangular box at the top center.

Empty rounded rectangular box on the right side.

Empty rounded rectangular box on the left side.

Large empty rounded rectangular box in the center containing the text:

specials

Empty rounded rectangular box at the bottom right.

Empty rounded rectangular box at the bottom center.

Empty rounded rectangular box at the bottom left.

Wide empty rounded rectangular box at the bottom.

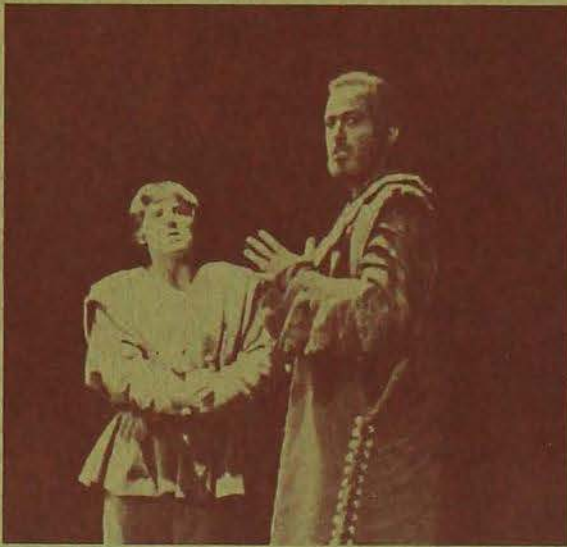

veishea '69 enlivened by varying ideas

Shortly before Veishea's opening ceremonies on May 1, a small squad of students stormed the campanile and proclaimed central campus a "liberated" area. This was just a hint that Veishea '69 was going to be anything but traditional.

As the crowd shuffled away from the opening ceremonies, Nancy Chase was wearing the crown of Veishea queen and Dan Gable had carted off the Athlete of the Year award. Amid all the activity burned the flame of the Veishea torch.

A fitting conclusion to the first day of Veishea was two concert performances by Diana Ross and the Supremes. The Supremes captured a standing ovation and the hearts of their audience.

The barrage of events continued the next day as the departmental open houses presented displays to thrill, amuse, excite, and educate.

Friday evening contained an invitation for everyone to go "Barefoot in the Park" with the ISU Players. Everyone that is except those who were fighting the rain and last minute emergencies to prepare for the next day's parade.

The theme Great Moments in Entertainment brought forth some wondrous moments in float building. The Alpha Delta Pi-Pi Kappa Alpha float, "A Tribute to Walt Disney," emerged the sweepstakes winner. The Kappa Sigma "Polish" band marched away with the novelty award.

After the fascination of the parade wore off, the military review produced a few tense moments. Two persons sprawled in the midst of the review area refused to move for either administrators or military personnel. The ceremony proceeded unhindered after the two were arrested and removed to face charges.

The exceptional performance of "My Fair Lady" was a fitting finale to Veishea. After the last encore, few people could have danced all night. But, the informal dance featuring the Flippers was on hand for those who wished to try.







Far left, top: These ladies of the lake wouldn't give up their ship. Far left, bottom: This happy young man met Cy at the parade. Above: 'Liberation' came to campus Veishea Friday. Right, top: Kappa Sigma's marching 'Polish' band won the parade's novelty division. Right, bottom: Cardinal Key tappings are exciting for all.

Among the highlights of Veishea '69 were The Supremes concert and the Stars Over Veishea production of "My Fair Lady." The exhilarating magic of musical entertainment is the trademark of SOV. This year's adaptation of the long-run Broadway musical epitomized that tradition.

Sandwiched between SOV performances was an electrifying appearance by Diana Ross and The Supremes. The songstress trio captivated the audiences at both their Iowa State appearances.







Bats and batons were flying during the Philharmonic's stay in Ames. The concert musicians kept their bodies finely tuned by playing softball with several campus teams. The musicians play on the ball diamond delighted onlookers. On stage their performances astounded audiences from all parts of the Midwest.





*c. y. stephens
inaugurated by
n. y. philharmonic*

The building was on farmland, but this was no square dance. The gala blacktie concert by the New York Philharmonic inaugurated Stephen's Auditorium and ushered in a new era of cultural tradition at Iowa State. People traveled from as far as Minnesota and Kansas to drift enraptured through the five-day festival of concerts.

Seiji Ozawa, young Japanese conductor of the Philharmonic, led his orchestra through such delightful symphonies as Mendelssohn's No. 4, A major, "La Mer" by Debussy, Ginastera's dances from the ballet, "Estancia," and Tchaikovsky's symphony No. 4, F minor.



speakers attack politics, pollution

Politics, Vietnam, and pollution were the main topics of four widely known speakers this past year.

Senator Birch Bayh (D.-Ind.) urged President Nixon to make a positive move in *one* direction, instead of trying to please a wide scope of people.

Sander Vanocur, NBC television newsman, attacked government control of news about Vietnam. The goal of the country, he said, should be to reach the "unfinished principles" of American democracy.

Stewart Udall, former secretary of the interior under Presidents Kennedy and Johnson, stressed that the problem of our ecology will be the most important one we face in the 70's.

Arthur Schlesinger, Jr., adviser to the late John Kennedy, speculated on Nixon's future in Vietnam. The major stumbling block which the President is tripping over, he said, is the Saigon government in Vietnam.



isu hosts panorama of productions

C. Y. Stephen's Auditorium hosted a wide variety of theatrical productions in its initial year. From Shakespearean tragedy to contemporary comedy, there were presentations for all appetites.

All notions of marital tragedy were dispelled by Phil Ford and Mimi Hines in their vibrant performance of *I Do, I Do*. The famed entertainment team presented the hit Broadway musical to a standing room only audience. The real life couple—onstage and off—delighted theatre-goers with the classic tale covering fifty years of a happy marriage.



King Lear, Shakespeare's longest and most difficult to perform tragedy, literally stormed across the stage of Stephen's on November 4. The National Players, a dynamic classical repertory company, skillfully unfolded the clash of characters, and the bitter pride and discord climaxing in the tragic death of Lear, King of Britain, and his family.

The stage shifted from Britain to Japan as the Lyric Opera of Chicago graced Iowa State on December 7 with the poignant drama *Madama Butterfly*. The impact of the three-act Italian opera was intensified by exquisite Oriental costumes and scenic design. The music of Giacomo Puccini underscored the tragic note of U.S. Lieutenant B. F. Pinkerton's marriage to Cio-Cio-San, known as Butterfly.







concerts enchant audiences

A mixture of concert and contemporary musical talent performed in Stephen's Auditorium during the year. Early in October Ferrente and Teicher combined the witty rhythmic variety of piano and vocal humor. On November 7-8 Henry Mancini and his 40-piece orchestra sent the audience on a romantic drift down Moon River with a dreamy medley of hit movie tunes.

The vibrant beebop of Gary Puckett and the Union Gap drew capacity crowds for two performances January 17.

Corrinne Curry's mezzo-soprano elegantly penetrated the auditorium on January 18. Miss Curry's voice has won widespread acclaim from music critics.





On February 5 appeared the world-famous master of the Spanish guitar—Andres Segovia. The 76-year old guitarist has single-handedly won for the guitar an honored place in the world's concert halls. Recognized as the supreme master in his field, he performed for an enthusiastic capacity crowd.

homecoming win thrills fans





THIS IS CYCLONE COUNTRY



Twenty-seven thousand fans roared with joy as the Cyclones whopped Kansas, 44-20. Later students, alumni, and visitors grooved at the Saturday night football victory "happening" at Shakey's Pizza Parlor.

The scene switches to Stephen's where the auditorium rocked with the up-tempo sounds of Sergio Mendes and Brasil '66. Comic Tom Sherman and the Bosso Rio supplied extra fun for the capacity crowds.

Still swaying with the beat of Bossa Nova, many danced at "People," where queen Joyce Stout reigned amid the sounds of the Emerald Brass.

It was lively, jubilant, and full of surprises. It was Homecoming '69.

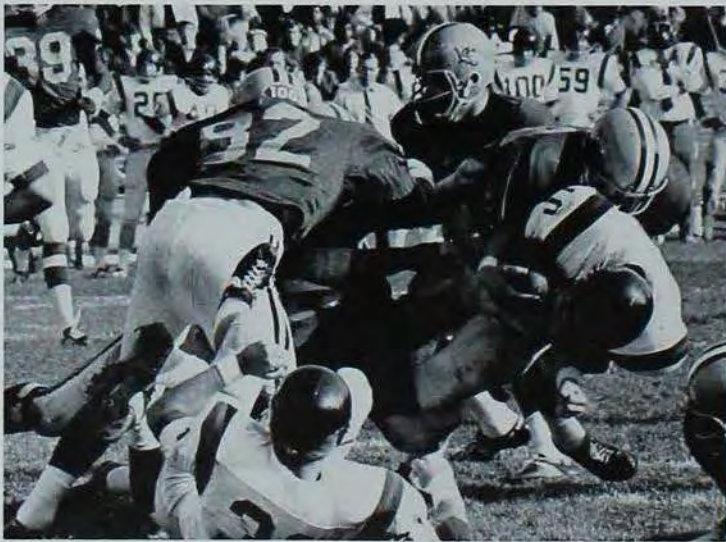

*book
&
brass*





books

Student life at Iowa State is a matter of moments; time spent discovering the intrigues of the laboratory, laboring to perfect the triple-tonguing torture of "Flight of the Bumblebee," or studying for the next day's classes.

Our lives are a continuum of contact with professors, fellow students and, most importantly, with ourselves. Confronting and questioning ourselves and others opens the door to education.

The time passes swiftly for each of us. Capitalizing on it now may allow us to direct the moments of later years.









"College education" means different things to each of us. To some it connotes four tedious years of studying for omnipresent exams. Others cope with the arduous challenge of study by making it as pleasant as possible. A warm spring day often covers central campus and other grassland areas with students studying—more or less.

Education at Iowa State does mean many things, but to all it is a period of exposure, experience and creativity. These ingredients and their development will chart our lives. Those lives may be in megalopolis or down on the farm, but all of us will use our "college education" to plot what we perceive as a better design of living.



Education is accumulated through activity outside, as well as inside the classroom. The two types of knowledge complement one another.

The struggle to succeed in the classroom is an endeavor requiring fortitude. Achievement is gained and acknowledged only as a result of effort. The stakes are high. You are molding the pattern of your life. This pattern may contain the intricacy of a maze or the simplicity of a circle.

The burden of toiling with the pattern pieces is lightened by memories of the struggle. The library's haunting silence and classroom exercises mingle with the joys realized by cutting that Friday 4 o'clock. Your heart quickens remembering the nearness of someone dear. The novacaine of pleasure deadens the pain of unrelenting study.



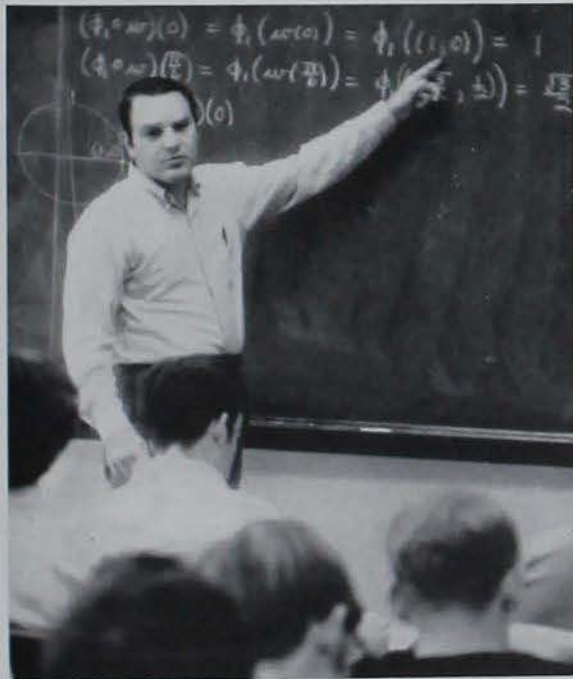





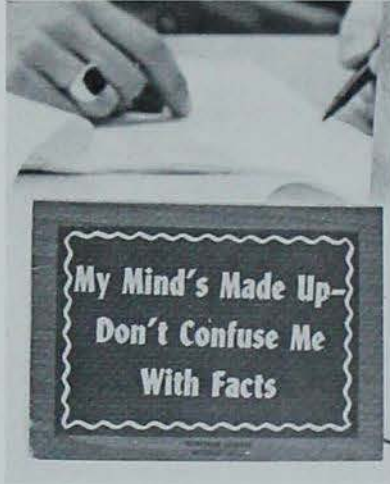

FOR THEE O LORD
MASTER AND MAKER - GOD OF RIGHT
THE SOLDIER DEAD ARE AT THY GATE
WHO KEPT THE SPEARS OF HONOR BRIGHT
AND FREEDOM'S HOUSE INVIOLEATE

1918



Education's purpose is to prepare each of us to better decide our direction and perspective of life. For some it is necessary to believe in someone or something enough to suffer the consequences of that belief. Others prefer to remain aloof of such involvement.

Each of us develops within our own pliable eggshell. The period of incubation varies for each individual. In one way or another all contribute to the progress of man.

We are constantly distilling perceptions so they will mesh with our pattern of life. These distillations are feedback from our experiences. Decisions we make are personal commitments. The most uninvolved of us has made a choice. Non-commitment commits even the most uncommitted. All of us derive our views from exposure, interaction and integration of others' thoughts. By tempering experience with knowledge, each person arrives at his destiny.





Before knowledge can temper our thoughts, it must be gained through course work. This challenge often leaves participants lonely, worn out and dejected. The late-night cramming for tests in the solitude of your room, nocturnal bull sessions sparked by rigorous study and the peace of a quiet nap reflect education's aggravation and enchantment.

Unlikely as it may seem, and as hard as we try to resist it—most of us came to Iowa State for an education. Beneath the disguises we model for others—and sometimes ourselves—we seek self-improvement. This 'ulterior' motive makes us competitors in the educational process.





Four years is a short time; a long time; no time. The moments mount back to back marking the traces of our education. Some moments loom larger in our memories than others. These remembrances are the surviving sediments of our "college education."

For some this education is heady wine. Its intoxication may lead them to seek further refreshment from the fountain of knowledge. Others are more befuddled than bedazzled by their exposures and their thirst dwindles.



Regardless, all have benefited from its influence. In the recesses of our minds remain the pleasant moments. These flashbacks are the end product of our education. Pleasurable incidents overlap with pride in technical knowledge gained through the rigors of competition at Iowa State.

The ultimate benefit of our Iowa State odyssey is getting closer to ourselves. Self-knowledge spurred by technical competence may lead to new breakthroughs in society. Self-realization may evolve into self-commitment. Man's commitment to himself must precede his commitment to anything external. Perhaps this is the purpose of all education . . .

The thought process required for education is not easily mastered. Neither is knowledge necessarily pursuant to formal education. Each of us begins prying open the door to enlightenment when we realize learning in the classroom at best forms only a foundation for increased awareness.

Arduous years of study at Iowa State may become meaningless if the techniques and capabilities amassed are not practically integrated into our lives. Hours of study; days of reflection; all combine to produce individual uniqueness. The most Iowa State can do for us is present new vistas upon which to derive self-understanding. From this understanding, perhaps we can more readily relate to the world.

Each person has hopes and expectations; our education may reinforce those dreams or prompt a reassessment of capabilities. Either way, it gives us realistic footing upon which we can base our aspirations.





brass

health service helps students despite constant complaint

Amidst essence of alcohol and clattering bedpans the student health service continues as the panacea for ailing ISU students. Under Dr. Gail M. Proffitt's directorship the health service ministers to students afflicted with illnesses ranging from hangnails to appendicitis. The staff is on call 24 hours daily to insure students prompt, exacting medical aid.

A flashlight operation performed during a fall quarter power failure made *Daily* headlines and sparked a state investigation of health serv-

ice facilities. The student press and state investigators were concerned by an apparent lack of auxiliary power. The health service was ultimately exonerated and the flashlight operation ruled legal.

This unique incident made front page headlines, but the routine, unfaltering services provided by Dr. Proffitt and her staff deserve similar notoriety. Despite occasional furor over practices at the university's hospital, the health benefits students realize from these services far outweigh complaints.



frederiksen directs residences expansion

Dr. Charles Frederiksen as Director of Residences has the unenviable task of organizing all levels of residence hall administration and services. From the food prepared in residence kitchens to the selection of head residents, he must approve every move.

This was a year of rapid expansion and renovation within the residence system. Coeducational dormitories became a reality at Iowa State as women inhabited Friley and men gave Roberts that lived-in look. The year also witnessed the opening of the second womens towers, Willow Hall.

While keeping track of room numbers and foodlines boggles students' minds, Dr. Frederiksen and his staff must coordinate all facets of residence organization. Each utensil must be accounted for, each person in the operation carefully selected.

New dormitories, progressive coed housing and renovation of older residence buildings are signposts of the modernity of Iowa State's residence system.





dean lebaron guides future home economists

Despite heavy responsibilities as head of the Home Economics College, Dean Helen LeBaron actively participates in the Ames community as a member of the city council.

In the last year the college of home economics continued its distinguished educational service for teachers. In addition, the college has been developing its family environment department and concentrating on its extension service horizons. Family environment has been the object of much concern in recent history. The Home Economics College is responding to the demand by providing excellent

educational background and practical training in this area through its newly established research institute.

This response to challenge and demand within the home economics college is reflective of its director, Dean LeBaron. Her vitality and organizational ability aid her in making the college a smooth functioning organism. It's these characteristics which are embodied also in the students who receive their background in Iowa State's "kitchen college"; characteristics which have made it nationally renowned.

dean andre heads largest ag college

Dean Floyd Andre heads the largest College of Agriculture in the United States. This is a demanding job requiring hours of attention and planning.

The Ag college is far from being the stereotype "farmer" school. The agriculture curricula includes an option of 20 majors for undergraduates and many additional fields for graduate research study. Its research program ranks among the highest in the nation for government funding.

The international reputation of the college attracts many exchange and special students to the university. From poultry science to urban planning, the college provides educational opportunities of great value.

Despite its size and rapid, continuing expansion, the college faculty and administrators devote themselves to assuring each ag major with an education suited to his needs and desires.





*dean town steps down,
leaves big shoes unfilled*

Ending an illustrious career at Iowa State, Dean George R. Town will retire June 30. Dean Town came to the University in 1949 as associate director of the engineering experiment station and professor of electrical engineering.

He began his deanship in 1959. As director of one of the best and largest engineering schools in the nation, Dean Town also serves as head of the experiment station and extension service of the engineering college. He is also a registered engineer in Iowa, New York and the District of Columbia.

When not busy coordinating his college's departments Dean Town also contributed his skill to electrical communications research and development. He served as executive director of the Television Allocations Study Organization in 1957-58. In recognition of his work, Dean Town received the engineering award of the National Association of Broadcasters in 1963.

His numerous other involvements have made his leadership of the engineering college a productive and progressive term. His are truly big shoes left to fill.



new education college headed by lagomarcino

Dr. Virgil Lagomarcino has the task of leading the university's newest college, the Education College. This college was developed as a result of Pres. Park's desire to make Iowa State a truly broad-based, diverse university.

It is the first major addition to the academic structure in 50 years. The department of elementary education was transferred from the Home Economics College to the Education College. This change means that the college must work closely with the other five colleges and numerous departments in coordinating and placing student teachers.

This neophyte college allows Iowa State to offer a more complete liberal arts background. While the college may be new, Dean Lagomarcino's experience has enabled him to make the initiation of its services smooth and most beneficial to the University.



sciences & humanities expand courses, majors

Dean Chalmer Roy leads the functionings of the ever-moving and expanding Sciences and Humanities College. His guiding force has made this one of the most highly respected technological colleges in the Midwest. Now, he is directing the implementation of more humanities degree majors into the college.

Within the college, separations of previous departments have lead to newly created departments. Iowa State now boasts individual departments of history, political science, philosophy, English, speech, economics, and sociology and anthropology. New undergraduate degree programs include music, philosophy and computer science.

Dean Roy is maintaining the excellence in technological education while striving to integrate more liberal arts majors into the college. This is in keeping with Pres. Parks' definition of new humanism as a blend of science and humanism, not merely a liberal arts accent. He said, "Indeed humanism—real and effective concern for the welfare of mankind only became possible as science made material gains a reality." Dean Roy is doing a progressive, enviable job of melding the two into a whole.





gowan directs admissions, records

The man dialing the phone has your number. He is Arthur Gowan, Iowa State's first dean of admissions and records. His appointment in 1965 heralded the beginning of a revitalized student records facility.

Under his supervision the admissions and records department has computerized much of its work. The latest look in student registration forms is a result of the departments' labors. By using student forms and computerizing the information the admissions and

records staff can quickly and accurately provide prospective employers with transcript and other information.

Dr. Gowan's hand also separates the wheat from the chaff among applicants to Iowa State. Each of the university's 20,000 students had to measure up to standards set by Dr. Gowan's office before they were admitted. It is easy to see that the dean of admissions and records truly does have your number.

kitchell operates oldest vet college

Heading the research and practical education facilities of Iowa State's Veterinary Medicine College is Dr. Ralph Kitchell. Directing the education of some 300 potential doctors of veterinary medicine is quite a responsibility. Dean Kitchell and his faculty meet that challenge daily.

Although the oldest veterinary college in the nation, it is one of the most progressive educationally. Research in pathology and treatment of illnesses leads to breakthroughs in animal care almost daily. As part of their training veterinary students serve a summer internship with a licensed veterinarian before graduation. This practical training complements

hours spent in classrooms and laboratories.

The college was dealt a blow by the Iowa legislature when it cut capital improvement funds for Regents institutions from \$44 million to \$2 million. Part of the original fund request was earmarked for use in constructing a new veterinary complex adjacent the Iowa State Center. This delay, however, will allow Dean Kitchell and his faculty to make further detailed plans for the new veterinary center.

While maintaining and enhancing the college's nationwide reputation, Dean Kitchell's guidance and planning promise to expand the services it offers.



sandeen now coordinates dean of students office

It has been a year of change for the dean of students office. Following the resignation of Eugene Robinson, and a subsequent student demonstration on his behalf, there remained the task of selecting a man to fill the dean of students chair.

This man is Art Sandeen, former assistant dean of students. He brings to the office a rapport with students, administrative ability and knowledge of students' desire to express themselves and be understood. His staff members have kept these principles foremost in their minds when taking care of business at the office.

Another change in personnel within the office has been Ron Hill's recruitment as adviser to fraternities and sororities. He has been working actively to improve the IFC and Panhel organizations. This winter IFC won the Iron Man Award which recognizes Iowa State's IFC as the top in the nation.

Yet another new face in the office is the first woman assistant dean of students, Miss Marita Jones. She has been working with all students who come into the office, but it is believed that her presence will induce more female students with troubles to contact the dean of students office.





Familiar faces in the office are assistant deans: Tom Goodale, Dr. William Bell, Lynn Jennison and Gary Euskine.

All of these persons spend hours conferring with students about their concerns and attempting to help solve them. The staff realizes that its most valuable and relevant service can be provided by rapping about student problems with students to resolve differences. This is a breakthrough from several years ago when the dean of students office was the embodiment of *in loco parentis*.

In fact, Dr. Sandeen and his staff have been instrumental in aiding students efforts to discontinue women's hours for all but first quarter freshmen.

Through efforts of these dedicated staff members, the dean of students office has truly become the students'.



In addition to spending hours counseling students, as Gene Clubine is doing here at the Foreign Student Counseling Service; each member of the dean of students staff devotes endless hours of time to compiling, filing, and cross-filing information about students and their problems. Gary Erskine and Lynn Jennison spend much time corresponding with other persons across campus in their roles as advisers to campus student groups.

Tom Goodale has his time so preoccupied with student concerns and advisory roles that he rarely has time to sit down. One can usually find him conferring with other staff members or students. Occasionally he uses his typewriter to catch up on paperwork.

Each of these persons give tireless service to their jobs—not merely for the monetary benefits, but obviously because they enjoy working and aiding students.



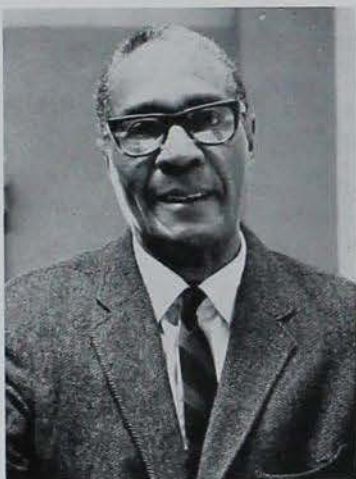

christensen guides academics

As director of academic affairs, Vice President George Christensen insures the maintainance of Iowa State's high caliber of education. His job places him as coordinator of all prospective course offerings for students. Before a new course is introduced to students the academic affairs office completely examines the direction, purpose and benefits it will supply.

Aided by a capable staff and through the use of numerous advisory committees, Dr. Christensen decides which courses are acceptable and beneficial to students' educational process. By careful scrutiny the academic education of Iowa State students is assured by Dr. Christensen's efforts.



moore hold's university's purse strings

Acting as watchdog over the University's operating budget of \$83.3 million Vice President for Business and Finance Wayne Moore must account for every nickel spent. His is the task of distributing those operating funds, used to maintain service now provided by the department, to each department in the University.

Moore is normally preoccupied with reviewing requests submitted by department heads. Once he has made his decisions for the entire University, he must compile a budget request for the Board of Regents approval. After due consideration the Regents present the request to the State legislature.

Following cuts in funding made by legislators, Vice President Moore distributes the funds left with which to work. He attempts to see that each department is accounted as much money as possible. Making ends meet in the face of drastic cuts like those made by this legislature is a difficult assignment. This is exactly what is expected—and done by the business and finance office. Vice President Moore's ability to administer and distribute funds is a vital cog in the administrative gearbox.

hamilton spurs development, heads information service

Watching the man scurry around his office making instantaneous decisions and editing material is an education in itself. He answers the phone, chats cordially, slips into his business voice and hangs up . . . Greet a Bomb editor in search of pictures . . . instructs his secretary about a letter . . . meets with his assistant, edits copy . . . makes a call . . . answers his ringing phone . . . meets with the alumni association secretary and makes yet another call.

All this happens within a brief, 15-minute period. The man is Carl Hamilton, vice president for information and development. He is the university's image-maker and mouthpiece to hundreds of Iowa State's alumni and friends.

If he has never met them in person, his hand has edited or approved that story they read in the *Iowa State Alumnus* or *News of Iowa State*. They may have heard him on WOI AM-FM or seen a university sponsored production on WOI-TV. As director of information, Hamilton creates and enhances the University's image when possible. He must be able to answer letters and questions

from many concerned individuals distressed by campus occurrences.

While this job would be enough for most men, Vice President Hamilton also is in charge of university development. This entails finding financial support from alumni and friends of the university for projects to advance Iowa State. Currently his big project is recruiting contributions for the Iowa State Center. In this role he often takes trips to all sectors of the nation to meet Cyclone boosters.

This truly busy administrator is a product of Iowa State's educational offerings and is indeed a credit to the institution he serves.





layton leads efforts to aid student interest

Dr. Wilbur Layton is the university's first vice president for student affairs. Appointed in 1965 by Pres. Parks, Dr. Layton coordinates efforts of the dean of students office and the student counseling service. He is also responsible for developing and defining administration posture on various student concerns.

His office also supervises the administration of student financial aid which totalled nearly \$6 million. Scholarship moneys also are directed to individuals through Dr. Layton's approval.

Dr. Layton along with Dr. Edwin Hutchins, his assistant, originated the pilot project last year. This pioneer program provided an opportunity for higher education to youths with educationally limited backgrounds. The project enrolled 17 black students in the university.

While about half of those students left the university for various reasons, they still benefited from their contact here. From that standpoint the program was successful. Data on other aspects of the project is yet incomplete.

The Council on Student Affairs, originated by Dr. Layton, continues to provide a forum for discussion of matters relating to student life. This council is comprised of students, faculty and administration members interested in student opinion and attitudes being reflected in policies.

Dr. Layton's post, similar to those of other administrators, is designed to implement the ideal of "new humanism" referred to by Pres. Parks. The office of student affairs is the practical arm of this ideal.



dean page resigns posts to head national group

Dean J. B. Page resigned both his administrative posts at Iowa State to head the Council of Graduate Schools in the United States. For the past nine years Page has served as dean of the graduate college and vice president for research. His resignation is effective June 30, 1970.

Page's directorship of the graduate and research programs has resulted in great program improvement and national distinction for Iowa State. Since he became dean of the graduate college, enrollment has increased from 1,500 to 3,100. Research funds for the university from federal grants, private foun-

dations and other sources have greatly increased. The annual research budget for the university is about \$30 million and ranks it fifth of 174 major universities for total funds available for physical and agricultural sciences. Iowa State currently ranks 21st in the nation in terms of total federal funds available for research and development.

Dean Page's hard work has enriched Iowa State and his efforts have been rewarded by his selection as president of the Council of Graduate Schools of the United States. Iowa State's administrative loss is the nation's gain.



parks happy with humanisms implementation in university

W. Robert Parks' influence on Iowa State is evident every where you look. His five years as president of the university have been marked by growth and change in several areas—enrollment, facilities, academics, administration and service. These facts speak well of the man's administrative abilities, but what of the man himself? Relatively few students ever meet him; even fewer would recognize him on the street.

In addition to being an able administrator, Pres. Parks is a very warm, friendly person. When his schedule permits he enjoys reading in the quiet of his den or walking the family dog. On summer nights echoes of a dribbling basketball betrays a presidential practice session. Dr. Parks confides basketball is his favorite sport. His regular attendance at home games attests that fact.

He also has definite ideas about the university's direction. He lists four priorities for Iowa State. He envisions the university as a truly broad-based institution with its foundation and development tempered by excellence and service. His fourth goal is "new humanism."

Pres. Parks has been pleased with the implementation and success in all these areas. Iowa State now has a full and complete offering in the standard liberal arts subjects in addition to its long-established reputation in sciences and technology.

He said of excellence, "This is something which is never fully achieved. Excellence comes in the striving for it. It is a process of becoming, rather than being." He concluded, "It is only in the daily striving for excellence that we gain that muscle tone, that fiber, that intellectual zeal which constitutes excellence."

The service aspect of the University has been enhanced by reorganization of the extension service under a single administration. This has increased the service Iowa State offers Iowans.

Since he took office "new humanism" has been the catch-phrase of his administration. Few people outside the administration understand the term as Dr. Parks intends it. He explained, "I mean the blending of the sciences and humanism. I am talking about an orientation of this university's work in which every discipline attempts to see itself against the broad social context of the human and the humane."

Pres. Parks doesn't regard this as a new direction but a new emphasis and a hope for a change in atmosphere. He doesn't view "new humanism" as strictly a liberal arts concept. He said, "Rather, it is a blending of science and humanism in which science has as large a part as humanistic studies." He concluded, "Indeed humanism, real and effective concern for the welfare of mankind, became possible only as science made material gains a reality."

Iowa State and its students are fortunate to have this very real and human man in the driver's seat.





regents direct isu's future

Ray V. Bailey is a Democrat, from Clarion. He resigned his seat in the Iowa House of Representatives to accept the appointment to the Board of Regents. He had been serving his second term in the Iowa House. He received his B.A. degree, cum laude, in 1935, and the Juris Doctor, cum laude, in 1937, from the University of Iowa. A lawyer and patent attorney, he was an investigator for the U.S. Civil Service Commission and a patent advisor to the War Department during World War II. His term expires in 1975.



Casey Loss is a Democrat from Algona. He is a native of Algona and attended Coe College, Cedar Rapids. He now farms and is a former Sheriff of Kossuth County and a Representative in the Iowa House for nine terms during which time he served 12 years as a member of the state budget and financial control committee. In 1965, the year he was appointed to the Board of Regents, he was assistant majority floor leader, and chairman of the appropriations committee. His term expires in 1971.



Thomas A. Loudon is a Democrat from Keokuk. A native of Fairfield, he earned the B.S. (1940) and J. D. (1942) degrees from the University of Iowa. Loudon practiced law in Fairfield for nine years following World War II, then became associated with industrial enterprises. He has served as Fairfield city attorney and as a city councilman. His term ends in 1971.



Ned E. Perrin is a Republican from Mapleton. He is a native of Mapleton and a 1933 agricultural engineering graduate of Iowa State University. Perrin served with the U.S. Departments of the Interior and Agriculture for five years. He served three years as a naval officer during World War II and now owns and operates farms in Monona County and is an Iowa Master Farmer. His term expires in 1973.

William B. Quarton is a Republican from Cedar Rapids. Another Algona native, he attended the University of Iowa and George Washington University. As broadcasting executive, he has been active in professional organizations, serving in 1960 as chairman of the advisory board of CBS-TV affiliates and from 1962-64 as national chairman of the National Association of Broadcasters Boards. His term ends in 1971.



Stanley F. Redeker is a Republican from Boone. Mr. Redeker is the president of the Board of Regents and was first appointed to the Board in 1961. A native of Lincoln, Nebraska, his family moved to Boone when he was young. He attended the University of Notre Dame and received the B.A. degree in economics from Stanford University in 1949. He served two years in the Navy during World War II and two years in the Army during the Korean War. He currently owns and operates a home furnishings retail store in Boone. His term expires in 1973.



Donald H. Shaw is a Republican from Davenport. Mr. Shaw is a graduate of the Harvard Law School and is legal counsel for a utility company. A native of Oelwein, Shaw and his wife have three children. Mrs. Shaw, a graduate of the University of Iowa Law School and a practicing attorney, is serving her first term as a member of the Iowa House of Representatives. His term expires in 1975.



Mrs. H. Rand Petersen is a Republican from Harlan. Mrs. Petersen is a housewife and the mother of four children. Her husband is a banker. Her term expires in 1975.



Ralph H. Wallace is a Republican from Mason City. He is a native of Williamsburg and a 1946 civil engineering graduate of Iowa State University. He served in the Army during World War II and is now a partner in a consulting engineering firm. Wallace is the former chairman of the Iowa State Board of Engineering Examiners. His term expires in 1973.



governor ray cripples funding

During his 1968 campaign for the governorship, Robert Ray suffered a broken leg crippling his campaign for several days. There are persons in Iowa who believe he has likewise crippled state government since his election.

Governor Robert D. Ray endeared himself to students on the campuses of the three state universities by slicing capital expenditures from the budgets of the regents' institutions. The ultimate

result was a decision by the Board of Regents to hike tuition.

Since curtailing state funding to regents' institutions, the governor has made strides in the area of voter and abortion law reform. He has opted for lowering the voting age to 18 while relaxing stipulations necessary for getting a legal abortion.

So far the Ray regime has demonstrated that its heart is in the right place, even if its money isn't.



queens

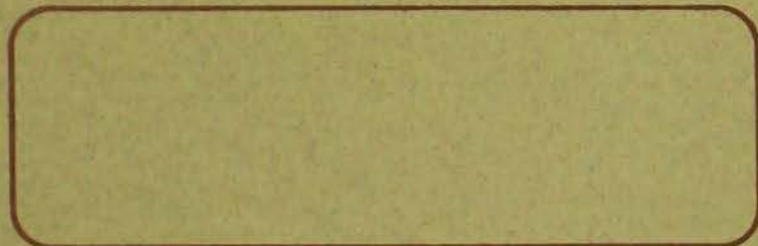
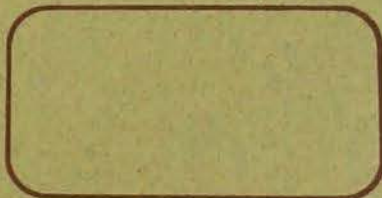
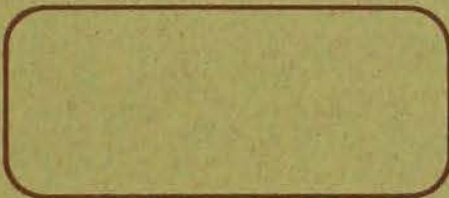
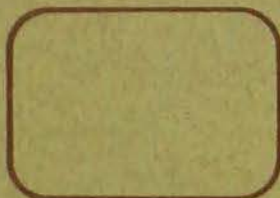
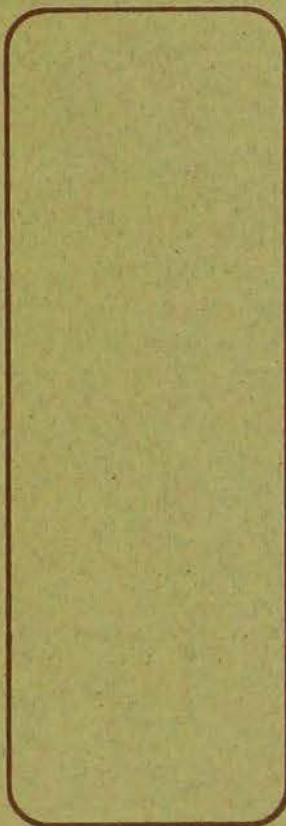
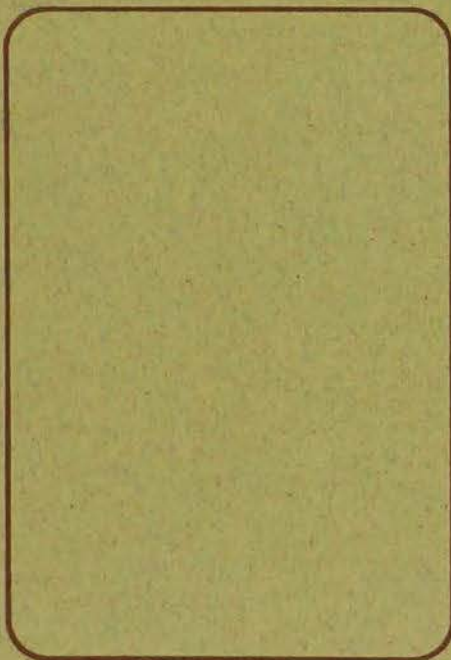
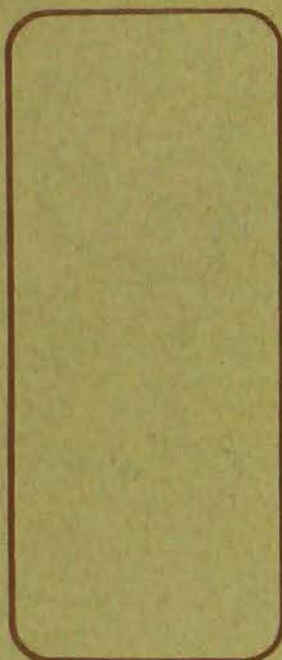





queens

veishea queen of queens



queen nancy chase



joyce frederickson



stephanie dozoryst

rhw queen

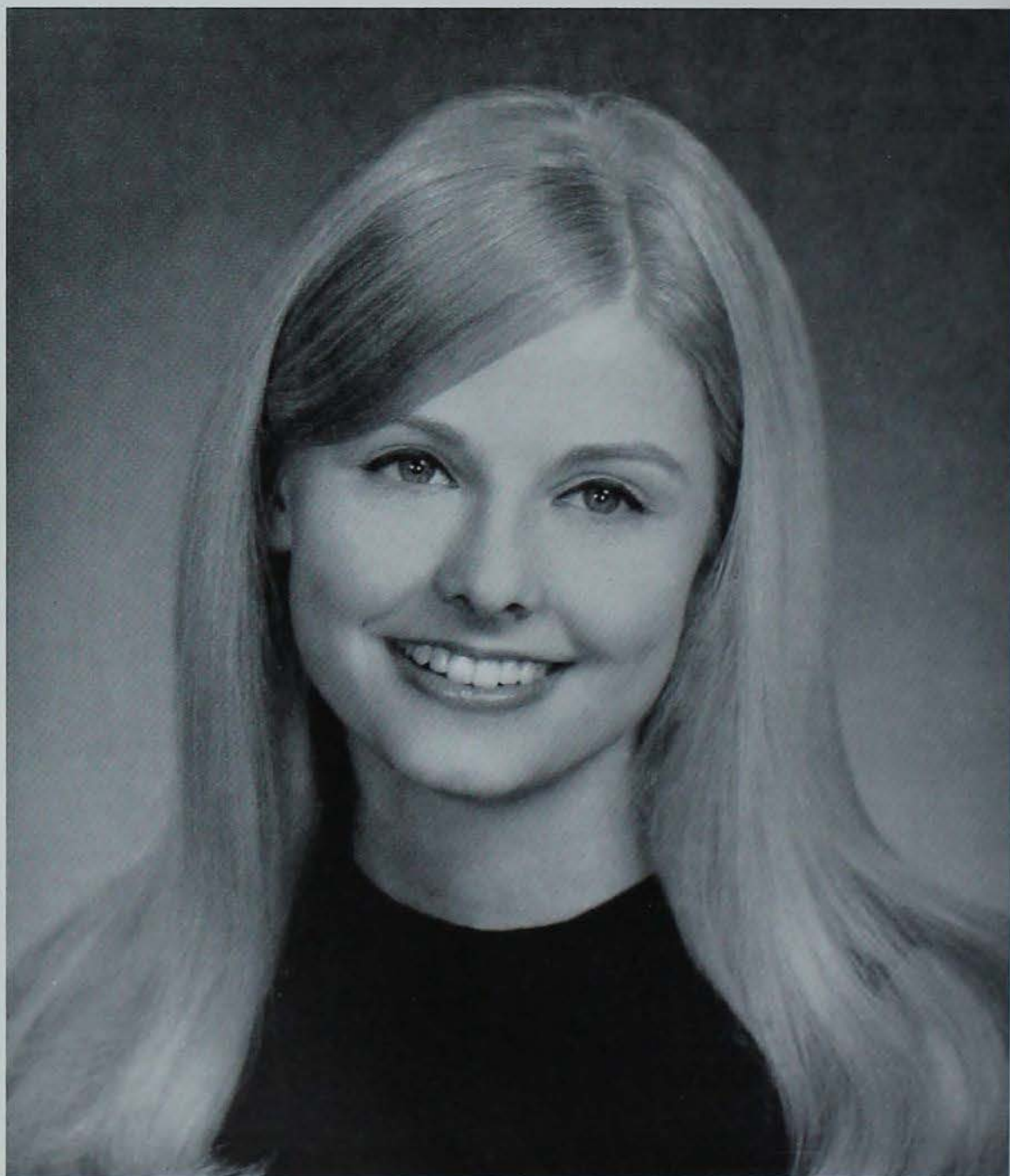

queen joyce frederickson



*greek week
queen's court*

dana goreham



kay covey



mary heuer



cookie richards



queen stephanie dozoryst



homecoming queen's court



queen joyce stout



suzanne gordinier



kathy case



sue doering



laura mc quown

engineers' week queen



vicki kladstrup



*engineers' week
queen's court*

Top, left: *Rita Almirall;*

Top, right: *Karen Stine;*

Bottom, left: *Marion Klubertanz;*

Bottom, right: *Judy Engle*

*cotillion
queen's court*

Top, left: *Jeanne Lightbody;*

Top, right: *Carole Stevenson;*

Bottom, left: *Janet Whipp;*

Bottom, right: *Cathy Mills*

cotillion queen



gigi severson



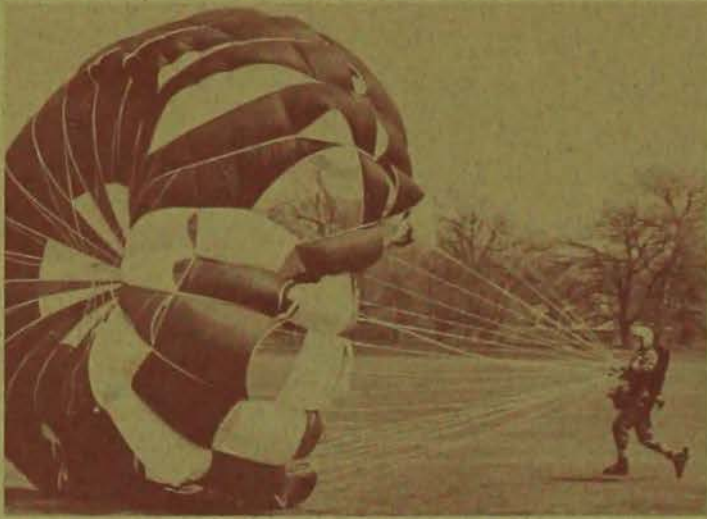



Top Row:

Gregory A. Broun, jr.; Harlan L. Lemke, sr.; Steven M. Cornell, jr.; Dennis R. Wood (adv.); Michael F. Tometich, fr.; Rollin R. Harder, jr.; Craig D. Chapman, jr.

Fourth Row:

Richard C. Fulton, so.; Charles E. Kress, fr.; Dan D. Whetstone, so.; Cameron L. McCollough, so.; James M. Eiler, fr.; Richard W. Galloway, so.; Steven M. Kogen, fr.

Third Row:

Duane N. Patterson, jr.; Florian P. Steffen, jr.; Roger M. Kading, so.; John E. Jensen, jr.; John P. Wenell, sr. (v.p.); Darwin W. Luedtke, so.; Richard K. Isaacson, so.

Second Row:

Ronald E. Neucomb, so.; Steve C. Hodne, fr.; David L. Leiring, fr.; Robert A. Bowman, so.; Dennis A. Ewoldt, fr.; Ken W. Harden, fr.; Russell F. Hughes, so.

Front Row:

George S. Janning, so.; Larry I. Meacnam, so.; Gregg L. Freeman, fr.; Ned R. Nelson, so.; David F. Newell, fr.; Jerry D. Woods, so.

ag business club



Top Row:

William G. Reesink, jr.; Donald T. Hardersen, jr.; John D. Jefferson, sr.; Robert C. Jennings, jr.; Gary D. Sams, sr.

Fifth Row:

Rex L. Townsend, sr.; Wayne C. Streck, sr. (pres.); Alan H. Sedore, jr.; Daryl L. Nielsen, sr.; Lyle H. Hansen Jr., sr.; Gary L. Walz, jr.; Jim C. Kenny, sr.; Ron L. Canfield, sr.

Fourth Row:

Marc P. Lott, sr.; Robert D. Wendt, jr. (treas.); Richard C. Wagener, sr.; Joel F. Zamastil, jr.; John R. Hemingway (adv.); Ron L. Bradshae, sr.; Richard W. Harves, sr.

Third Row:

Dennis G. McMillin, jr.; Theodore D. Tice, jr.; Theodore R. Furland, sr.; Ray L. Krips, sr.; James W. Giewapp, sr. (sec.); Robert P. Bergsten, sr.; Keith W. Sexton, jr.

Second Row:

Steven T. Sonka, sr.; Kenneth B. Leiting, sr.; David A. Nieman, sr.; Steven L. Hamilton, sr.; Dennis L. Eberle, sr.; Douglas M. Dashner (adv.); Thomas W. Wenstrand, sr.; David D. Vols, jr.

Front Row:

Ronald D. Olson (adv.); James R. Wild, sr.; Robert W. Kuntz, sr.; Sydney C. James (adv.); William F. Kerkmann, jr.; Douglas H. Smith, jr.; Neil A. Lochmiller, sr.

ag council



Top Row:

Dennis A. Gaalswyk, so.; Robert D. Wych, sr.; Chuck E. VanderLinden, jr.; William R. Tubbs, jr.; Gene R. Morden, jr.; Larry W. Lorimor, jr.; James R. Holst, sr. (pres.); James J. Jellings, sr.; Myron J. Swenson, jr.

Third Row:

John P. Weber, jr.; George E. Beardmore, jr.; James G. Hart, sr.; Roland E. McCubbin, sr.; Gary W. Patience, so.; Dennis L. Mertz, jr.; Thomas W. Wenstrand, sr. (v.p.); Keith W. Sexton, jr.

Second Row:

Darrell R. Wagner, so.; Bruce J. Hjelm, so.; H. Clifford Hinkhouse, sr. (treas.); Kenneth W. Kunkle, sr.; Jerry L. Wiebel, sr. (sec.); Terrence R. Pemberton, jr.; Robert E. Hansen, jr.; Larry D. Ahrens, sr.

Front Row:

Lloyd A. Bettis, sr.; Dennis D. Woodruff, jr.; Derryl J. McLaren, jr. (Ag. Sen.); Lee C. White, sr.; David F. Booth, jr.; Ronald W. Olson, sr.; Maruin L. Duffus, jr.

Agriculture Council serves as a communications link between the agriculture students in their respective departmental clubs and the ag college administration.

Agriculture Week is held each fall on the Iowa State campus. Ag Week activities include the Industrial Firm Interview Displays, High School Career Days, Ag Honor's Banquet, and a Hall of Fame that recognizes outstanding agriculture leaders in Iowa.

Ag Council also sponsors the Winter Cotillion, an all-university, semiformal dance during winter quarter. A Departmental Club Sports Tournament, Activities Seminar, a Senior Seminar, and Freshmen Reception round out the Council's activities.

The Iowa State College of Agriculture is the largest in the nation with 2,900 students. Its departmental clubs include: Ag Business, Ag Education, American

Society of Agriculture Engineers, Agricultural Journalism, Agronomy, Block and Bridle, Food Technology, Dairy Science, Farm Operations, Forestry, Fish and Wildlife Biology, Horticulture, Poultry Science, Student Society of Landscape Architects, and Agricultural Technical Institute.

As a representative of the Agriculture student body, Ag Council seeks to provide an environment that will benefit the student.



ag engineering club

Top Row:
 Chuck E. VanderLinden, jr.; Robert A. Pope, jr.; Frederick L. Neumann, jr.; Michael J. Wiemann, sr.; Allan J. Ciha, jr.; Maurice G. Busch, jr.

Fifth Row:
 Marvin L. Lundstedt, jr.; Allan L. Sandvig, sr.; Robert D. Wych, sr.; Dennis E. Faber, sr.; James P. Finch, sr.; Douglas D. Malo, jr.; Donald D. Wulff, sr.

Fourth Row:
 Gregg S. Erickson, sr.; Mark W. Berkland, sr.; Neil D. Wedeking, fr.; Dennis G. Shannon, sr. (Corr. Sec.); Thomas W. Foels, so.; Thomas R. Engel, sr.; Roger A. Cheers, sr.

Third Row:
 John M. Murphy, so.; Richard S. Fawcett, sr.; John R. Heinze, jr.; Nicholas M. Frey, sr.; Wayne L. Banwart, sr.; Rodney L. Jensen, sr.; Bryan A. Verploeg, fr.

Second Row:
 Gordon H. Sievers, jr.; John M. Martin, jr.; Johnny L. Eveland, sr.; Allan L. Elliott, jr. (hist.); David L. Howard, sr.; Steve J. Barwick, sr.; Kelvin N. Bronner, so.; Stanley D. Heidemann, sr.

Front Row:
 Ronald C. Saltzman jr.; Les E. Lanyon, sr. (v.p.); Mark W. Fisher, sr. (pres.); Anna C. Gasser, so. (sec.); Tom D. Hayes, jr.; James L. Johnson, so.; Bruce K. Nelson, sr.

Top Row:
 Wayne W. Gieselman, jr.; Stanley D. Brower, sr.; Wayne A. Schneider, so.; Davis M. Mark, jr.; Patrick F. O'Brien, grad.

Fifth Row:
 Jon C. Woodburn, sr.; Richard D. Siems, sr.; Dennis A. Woline, fr.; Kenneth R. Friedel, fr.; Gaylord G. Garnmeister, sr.; Lee Geiken, fr.; Wayne M. Reinhart, fr.; Thomas D. Ogle, jr.

Fourth Row:
 James A. Larson, sr.; David W. Handley, sr.; Douglas R. Pospisil, so.; Harlan H. Fels, sr.; Merrill V. Jordan, sr.; Allen V. Guernsey, sr.; Paul D. Swanson, sr.; Larry J. Schlicht, jr.

Third Row:
 Bill R. Hibbing, fr.; Mervin G. Krauss, so.; Glenn R. Abrahamson, fr.; Philip H. Smith, so.; Dale A. Hammons, so.; Kenneth A. Moehle, so.; Gerald E. Barry, sr.; Jim H. Madill, sr.; Dean W. Lemke, so.

Second Row:
 Leon F. Charity (adv.); Keith L. Amunson, sr.; Leslie D. Finke, sr.; Paul D. Edler, fr.; Mark J. Jensen, fr.; Paul E. Bruett, so.; Delmar G. Mains, so.; Dennis L. Jones, so.; Ronald O. Groth, so.

Front Row:
 Larry W. Lorimor, jr.; David L. Jones, sr.; Larry W. Caldwell, so.; Denny R. Cooper, so.; James I. Warner, sr. (pres.); Alan F. Wilcox, sr. (treas.); Gary R. Van Ee, sr.; Howard L. Persen, sr. (v.p.); William J. Elliot, sr. (sec.).

agronomy club



ag education club



The Agriculture Education Club works to serve future vocational agriculture teachers at ISU through development of personality, leadership, professional interests, and understanding of the teaching profession problems.

Monthly meetings have had programs ranging from explanations of the IVTA and its duties by the professionals to guitar and folk singing by the amateurs.

Activities begin fall quarter with a get acquainted picnic, and are highlighted by a quarter break trip to an agriculturally related site of interest and a senior trip to the Kansas City Royal Livestock Show and National FFA Convention. Along with participating in Ag Week festivities, the Ag Ed Club also runs a Veishea concession stand, holds an Ag Ed Club banquet, and has displays both at Veishea and at the State FFA Convention.

Top Row:

Richard L. Reppert, sr.; Keith J. Vegors, jr.

Seventh Row:

Thomas B. Ploht, so.; Larry J. Povlich, so.; Herbert D. Strasser, jr. (sec.); Robert D. Brond, jr.; Robert E. Hansen, jr.; Bob W. Gibson, sr. (v.p.); Wayne Z. Chelf, sr. (pres.); Chris O. Nelson, sr.; Ken C. Birker, sr.; Tim J. Burke, fr.; Bill F. Palmersheim, so.

Sixth Row:

Terry L. Pauling, so.; Charles E. Seastrand, so.; Greg E. Voqa, jr.; Douglas L. Timmons, jr.; Roger R. Schroeder, jr.; Gary L. Christensen, jr.; Thomas P. Cory, sr.; Allen E. Zahner, sr.; Neil M. Wubben, so.; Lou E. Riesenber, so.; Joseph C. Pedersen, so.

Fifth Row:

Dennis J. Praska, fr.; Dennis P. Dingel, so.; Neel F. Hill, sr.; Thomas E. Jass, jr.; Dale F. Hoffman, sr.; Allen R. Todd, sr.; Randal W. Balderston, sr.; Jerry P. Bradfield, fr.; Clay A. Miller, fr.; Ron R. Kenkel, fr.

Fourth Row:

Larry B. Coffman, sr.; Donald T. Beebout, sr.; Gregory H. Schwaller, jr.; Otto C. Clausen, sr.; Bill J. Baughman, jr.; Robert D. Cole, sr.; Dennis R. Rud, fr.; Theodore M. Crosbie, fr.; Gaylan G. Scofield, fr.; Richard C. Brand, fr.

Third Row:

Clark R. Bader, jr.; Joan E. Corbett, fr.; Bruce E. Billich, jr.; Donald R. Applegate, sr.; Gary L. Glawe, sr.; Allan R. Armbrecht, jr.; Larry G. Bruxvoort, sr.; Dennis J. Henke, so.; Dean J. Miller, fr.; Mark D. Nagle, sr.

Second Row:

Ronald A. Anderson, sr.; Robert D. Birker, fr.; Harvey E. Work, fr.; Dennis L. Hanson, so.; Dennis D. Nance, so.; Sidney C. Pounds, so.; Ted E. Derscheid, so.; Kenneth D. Gilman, so.; Dennis A. Epley, so.

Front Row:

Clarence E. Bundy (adv.); John R. Klever, jr.; Virgil L. Schmitt, so.; Mike F. Wauters, so.; Dwight L. Honnold, jr.; Dennis A. Smith, so.; Robert D. Schirm, jr.; Delmar V. Maxwell, fr.; Steven M. Hurst, fr.

alpha zeta

Alpha Zeta is a professional service fraternity of the Agriculture and Veterinary Medicine colleges. Its purpose is to honor outstanding students in these two colleges, and to promote and serve the agriculture profession. Members are selected from those who are in the upper 2/5 of their class and who possess high standards of scholarship, leadership, and character.

Aside from participating in the events of the Ag Fall Festival and pulling the "Knights" in the murky depths of Lake LaVerne during their tug of war, the "Aggies" also participated in more sedate activities. Alpha Zeta was responsible for securing outstanding men in the field of Agriculture to speak on campus.

Top Row:

John P. Weber, jr.; James P. Finch, sr.; Clyde A. Lindquist, sr. (sec.); Thomas W. Wenstrand, sr.; Dale A. Risius, sr.; Arnold E. Spangler, sr.; James R. Holst, sr. (v.p.); Larry W. Lormor, jr.

Fifth Row:

Steven C. Schmalenberger, sr.; Nicholas M. Frey, sr.; John P. Wenell, sr.; John H. Lang, jr.; Ed M. Wiederstein, sr.; Paul C. Miller, sr.; Robert D. Wych, sr.; Jim L. Swanson, jr.

Fourth Row:

George E. Beardmore, jr.; Russ R. Weston, jr.; Larry D. Ahrens, sr.; Perry F. Pollock, sr.; Stan Oxenreider, sr.; Richard S. Fawcett, sr.; Larry H. Arp, sr.; James E. McNutt, sr.

Third Row:

Chuck E. VanderLinden, jr.; Kenneth W. Kunkle, sr.; Chris O. Nelson, sr.; Steve J. Barwick, sr.; Charles L. Goeke, sr.; Daniel J. Burkhardt, sr.; James I. Warner, sr.; Richard K. Kieth, jr.; William F. Tubbs, jr.

Second Row:

Michael B. Davis, jr.; Lloyd A. Bettis, sr.; Jack J. Johnson, sr.; Roger K. Mahr, jr.; Tom L. Honeyman, jr.; Mark W. Fisher, sr. (Sgt. at Arms); Richard D. Collins, sr.; H. Wayne Chelf, sr.

Front Row:

Robert W. Dyas (adv.); Jerry L. Wiebel, sr.; Les E. Lanyon, sr.; Derryl J. McLaren, jr.; Dennis D. Woodruff, jr.; David F. Booth, jr.; Douglas P. Carlson, jr.; Douglas K. Severs, sr.; Neil E. Harl, Dr. (fac. adv.).

block & bridle

Block and Bridle is an Animal Science departmental club devoted to the development of the animal industry. The club, which boasts a membership of approximately 250 students, has monthly meetings.

Interested group participation is a main objective of the group. It sponsors a great variety of activities, including Little International, meat and livestock judging contest, the Block and Bridle horse show in Des Moines, the annual Animal Science Banquet, and the faculty-student softball game.



Top Row:
Duane W. Sprouse, so.; Edward F. Lents, fr.; Bryan A. Anderson, jr.; Charles R. Downey, so.; Bob E. Merritt, so.

J. Harris, fr.; Bobby J. Wagner, jr.; Jimmy L. Hough, sr.

Second Row:
James D. Falvey, fr.; Craig L. Conover, sr.; Chris L. Greiman, so.; Dale

Front Row:
Keith E. Movall, sr.; Elizabeth A. Lyons, fr.; Judson R. Anton, sr.; Karen M. Olson, jr.; Dean L. Strosahl, sr.



Top Row:
Dave L. Pogge, fr.; Mike J. Borel, fr.; Phil E. Vermeer, sr.; Bill J. Goldner, jr.; Donald L. Fischer, sr.; Craig R. Clement, fr.; Wayne R. Matson, so.; John P. Weber, jr.

Fifth Row:
Kendall B. Messer, jr.; Dennis L. Schwerin, sr.; Fred A. Knop, fr.; Edward D. Truesdell, so.; Terry W. Hubson, sr.; Bruce G. Schroeder, jr.; Randy I. Deitchler, jr.; David O. Litscher, so.

Fourth Row:
Chuck M. Ogren, fr.; John C. Barnts, so.; Phillip B. Elmquist, so.; Doug D. Lynch, so.; Mark A. Schmid, so.; Dennis A. Walker, sr. (v.p.); Robert L. Dittmer, so.

Third Row:
Gary L. Wunder, fr.; Neil R. Strong, sr.; William J. Shaw, jr.; Dennis E. Johnson, so.; Gary O. Berg, fr.; Larry C. Watts, jr.; John G. Brinkmeyer, jr.

Second Row:
Lowell A. Anderson, fr.; Dennis E. Hout, so.; Lee A. Vermeer, jr.; Leon H. Schuiteman, so.; Dave A. Kameron, fr.; Denny G. Freyermuth, jr.; Ricky A. Weiss, jr.; Byron C. Phillips, sr.

Front Row:
Douglas K. Severs, sr. (pres.); Gary L. State, jr.; Peter F. Primiani, so.; Michael E. Bechtel, so.; Steve B. Menke, fr.; Randall V. Bradfield, sr.; Mark L. Anderson, fr.



Top Row:

Randy R. Fischer, fr.; Jack C. Felton, fr.; Dennis W. Hill, so.; Craig D. Mann, sr.; Doyle Z. Marquardt, fr.; Don W. Moorman, fr.; Clark W. Rainboth, sr.; Marvin G. Helphrey, jr.

Fifth Row:

Daryl R. Strohhahn, sr.; Donald R. Clark, sr.; Michael G. Trier, sr.; Merle R. Witt, sr.; DeWayne A. Buettner, sr.; Robert D. Britson, fr.; Richard L. Woodward, jr.

Fourth Row:

Mike P. Septer, so.; Michael D. Schrader, jr.; Robert J. Stahl, sr.; Bill J. Jacobs, so.; Wayne L. Fredericks, fr.; Steven C. Schmalenberger, sr.

Third Row:

Larry A. Snell, sr.; Wayne L. Humphreys, so.; Don B. Kelsey, sr.; Tom W. Bodensteiner, jr.; Jeff J. Swinbank, so.; Charles R. Baum, so.; Brian D. Zwicker, so.

Second Row:

Hugh J. Hartley, fr.; Jeff G. Anliker, sr.; Carroll D. Ose, sr.; Perry H. Beedle III, jr.; Dennis L. DeWitt, jr.; James W. Ullrich, jr.; Stephen L. Shubat, jr.; Thomas R. Boller, sr.

Front Row:

Kenneth K. Jamison, sr.; Douglas D. Matthies, sr.; Larry D. Trapp, sr.; Jan R. Rodgers, sr. (sec.); Stan T. Lingren; Kenneth W. Kunkle, sr.; Denny M. Hulse, fr.



Top Row:

Daniel H. Swann, so.; Jan P. Schuiteman, jr.; Evan E. Vermeer, jr.; Terry C. Maassen, so.; Kurt N. Boehm, fr.; Rickie D. Kennedy III, sr.; Jon Cook, so.; Robert B. Freese, sr.

Fifth Row:

Roger W. Nath, sr.; Dennis Uthof, sr.; Dennis R. Maxwell, sr.; Maurice L. Moffitt, sr.; Reginald J. Clause, sr.; Stanley M. Paulson, jr.; Ann E. Ehlers, fr.

Fourth Row:

Ken A. Epperson, jr.; Margaret C. Fistler, sr.; Dennis W. Dudley, fr.; Douglas L. DeVries, fr.; Duane Verploeg, so.; Cynthia J. Ten Hagen, sr.; George E. Beardmore, jr.; Tom L. Cavanaugh, sr.

Third Row:

Lawrence J. George, jr.; Melvin L. Helphrey, jr.; Daniel A. George, jr.; Barbara J. Brady, fr.; Allyn R. Waddingham, fr.; Lawrence L. Poduska, fr.; Chester Miller, fr.

Second Row:

Thomas M. Furlong, jr.; Dennis D. Hammer, jr.; Jennifer J. Roberts, fr.; Gary L. Steffens, jr.; Jim L. Wasson, so.; Carol A. Poage, so.; Ralph A. Lents, fr.; Jerry L. Sorensen, fr.

Front Row:

Doug E. Petty, jr.; Carla Beeler, jr.; Dan J. Dittmer, sr.; Kathy M. Kelly, sr.; William J. Seglar, so.; Karen A. Southern, so.; Stephen B. Hughes, jr.

dairy science club

Named outstanding club in the College of Agriculture this year, the Dairy Science Club is active internally and university-wide. It sponsors the Milk Maid contest during the Ag Fall Festival, and also holds judging teams. One of their larger money-making projects consists of clipping cows for dairymen in the state. Other activities include an annual Dairy Science banquet, a Veishea Open House display, and steakfries and hayrides held during the year.



Top Row:

Scott L. Core, fr.; James D. McCubbin, fr.; James V. Leland, so.; Darrell G. Labertew, sr.; James R. Holst, sr.; Rich C. Dewey, jr.; Craig A. Lang, fr.; Doug W. Bodenhamer, fr.

Fourth Row:

Larry L. Madren, sr.; Roger K. Miller, fr.; Gary J. Janssen, sr.; Daniel J. Burkhart, sr.; John H. Lang, jr.; Roland E. McCubbin, sr.; Scott W. Armbrust, fr.; James S. Ellis, so.; Daryl J. Funk, so.

Second Row:

Richard P. Homan, so.; Charles L. Goeke, sr.; William A. Hall, jr.; Evan L. Telleen, so.; Michael A. Snyder, jr.; Ronald A. Lenth, sr.; José A. Diaz, so.

Third Row:

Denny D. Bentley, so.; James W. Dane, fr.; Don E. Williams Jr., so.; Thomas R. Handrich, sr.; Tim S. Stelling, fr.; Rick C. Richter, fr.; Bob R. Feldmann, fr.; Larry W. Steffens, fr.

Front Row:

Roger L. Lenius, jr.; Fred D. L. Hefty, fr.; C. F. Foreman, (adv.); Roger H. Peterson, so.; Mark G. Telleen, sr.; David D. Leonhart, sr.; Daniel J. Hammell, sr.; Clair E. Hochstetler, so.



ag tech club

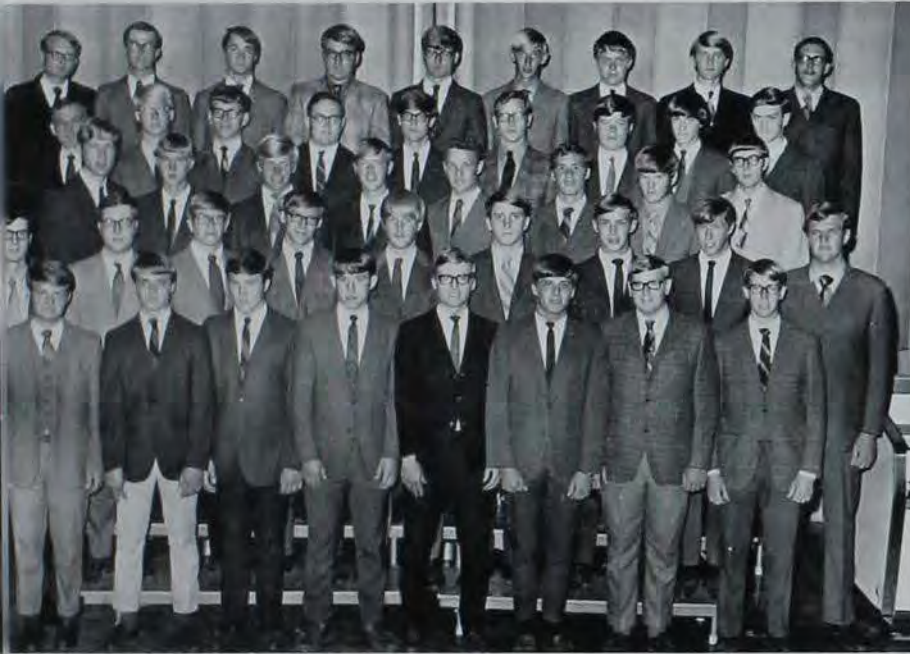

Top Row:
 Gary W. Patience, so.; Steven I. Unkrich, so.; Denny C. Winterboer, fr.; Terry R. Galm, fr.; John B. Reasoner, so.; Gerald W. Spanjer, so.; Dave V. Kahl, so.; William B. Blair, so.; Joseph W. Davis, fr.

Fourth Row:
 Dale W. Weber (adv.); Jim A. Carlson, fr.; Jim M. Higgins, fr.; Steven P. Jansen, fr.; Norman C. Phillips, so.; Joe C. Sheldon, fr.; Paul C. Haaland, fr.; Randy G. Pedersen, so.; Rick L. Bozwell, fr.

Third Row:
 Fred T. Bruns, fr.; Larry L. Schulte, fr.; Dennis E. Kuehl, so.; Rick D. Millhollin, so.; Dave A. Sporleder, fr.; Wayne G. Siela, so.; Joe R. Detrick, fr.; Calvin G. Van Ee, fr.

Second Row:
 Charles D. Lane, fr.; Donald W. Mathews, so.; Bruce J. Hjelm, so.; Dan J. Bellinghausen, fr.; Dean A. Pedersen, so.; Francis K. Hammen, fr.; Jeff S. Klinge, fr.; Rick E. Graves, fr.

Front Row:
 Gerald A. Kopriva, so.; Tom L. Kopriva, fr.; Larry W. Koenig, fr.; Jim E. Jackson, fr.; Kermit A. Ziegmann, fr.; Joe W. Gruntorad, fr.; Ivan McCormick, fr.; Tom H. Bruening, fr.; Galen D. Beyer, so.



agriculturist

The "Iowa Agriculturist," a publication of the College of Agriculture, serves as an important link in communications between agriculture students and their faculty and college. Editorial context is concentrated on subjects of specific interest to agriculture students.

Top Row:
 Daniel A. Skelton, sr.; Jerry R. Youde, so. (events ed.); Steven H. Boyt, so. (Photographer); William F. Tubbs, jr. (layout ed.); Donald J. Schlichte, so. (circ. mgr.).

Front Row:
 John M. Byrnes, so. (mgr. ed.); Gene Johnston, jr. (co-ed.); Lynn A. Betts, sr. (co-ed.); Jerry L. Wiebel, sr. (bus. mgr.); Carl L. Whitney, sr. (photo ed.).

forestry club



Top Row:
Douglas A. Kuehn, so. (sec.); Donald J. Noble, sr.; Douglas K. West, jr.; Paul J. Thorp, sr.; Glen E. Ernst, jr.; Mark R. Delfs, sr. (v.p.); Patrick A. Pisarik, so.

Second Row:
James M. Braun, fr.; Greg Jones, sr.; Todd Phillipe, sr.; Cheryl Kirkegaard, sr.; Duane A. Bedford, sr.; Gene G. Morden, jr. (treas.); Dave M. Braley, sr. (pres.).

Front Row:
Ronald Olson, sr.; Michael C. Bondi, fr.; Roger G. Welty, jr.; Glenn R. Johnson, so.; Francis F. Eck, fr.; Craig Neppel, sr.; Douglas A. Valley, sr.

landscape architecture

Top Row:
Tim D. Frevert, sr.; Jim L. Burrows, jr.; Dennis W. Corbin, sr.; Robert W. Barton, sr. (sec.); Robert J. Brooks, sr.; Dennis J. Evans, sr.

Second Row:
Rex E. Petersen, jr.; David E. Johnson, sr.; Richard W. Bailey, jr.; Alan D. Woodrow, sr. (pres.); John C. Akins, sr.; Dennis J. Strah, fr. (v.p.); David L. Dahlquist, sr.

Front Row:
Steven Victor, sr.; John P. Harrod, Jr., sr.; Pat S. Kummerfeldt, sr.; Phyllis R. Gottsche, jr.; Marge L. Koedke, jr.; Rea L. Hagan, jr.; Don E. Brazelton, sr.; James B. Sinatra (adv.).



rodeo club



Top Row:
J. Craig Davis, sr.; David M. Riser,
sr.; David L. Bleil, so.

Fourth Row:
Karen A. Southern, so.; Barton D.
Snyder, so.; Paul C. Johnson, so.;
E. Deon Miller, jr.; Dale E. Pierce,
jr.; Dan L. Dean, so.; Steve H. Eiler,
fr.

Third Row:
Dennis R. Maxwell, sr.; Michael D.
Schrader, jr.; Linda L. Truslow, fr.;
Charles T. Nealey, jr.; Mike R. Schau,

sr.; B. J. Wagner, jr.; Stephen K.
Stout, sr.

Second Row:
Jim D. Lowrey, sr.; Jan R. Rodgers,
sr.; Chuck R. Downey, so.; Rich E.
Gallentine, so.; Chuck A. Balvanz,
so.; Liza A. Lyons, fr.

Front Row:
Andrew Allison (adv.); Terry K. Davis,
jr. (pres.); Dianna J. Craft, sr. (sec.);
Kent Carrothers, jr. (treas.); James J.
Kiser (adv.).



campus 4-h



Top Row:

Thomas M. Furlong, jr.; Kenneth W. Harder, fr.; Bruce A. Morrison, fr.; Richard K. Isaacson, so.; Dick B. Martin, so.; Bill R. Dayton, sr.; Bill D. Veenstra, so.; Kent R. Britten, so.; Donna M. Miller, fr.; Reuben J. Skow, sr.

Fifth Row:

Douglas R. Piper, so.; Delmar V. Maxwell, fr.; Penny E. Pflughaupt, fr.; Sheryl A. Stroebele, fr.; John L. Scuffham, so.; Richard L. Kundel, fr.; Virgil L. Schmitt, so.; Gary L. Bennett, fr.; Dan H. Witt, jr.; John A. Anderson, fr.

Fourth Row:

Barbara J. Kinyon, so.; Karen J. Ferris, so.; Kathy K. Kiefer, so.; Dianne C. Vogel, so.; Deborah J. Durbin, so.; Janet M. Martin, fr.; Julie A. Yanda, so.; Roger L. Gibson, fr.; Keith V. Denner, fr.

Third Row:

Karla A. Henderson, jr.; Susie R. Schillerberg, jr.; Janet M. Jones, so.; Beverly K. Mommsen, fr.; Donna F. Stamp, fr.; Ruth Ann Herren, fr.; Nancy L. Naeve, so.; Beula A. McClenathan, so.; Carolina E. Carlson, fr.; Teri L. Engelkemier, so.

Second Row:

Renee L. Kallheim, so.; Kathryn S. Frieden, jr.; Rose Marie Holmes, fr.; Susan F. Fraley, so.; Joan K. Hatfield, fr.; Kathryn A. Donelson, so.; Mary B. Wetherell, so.; Marilea A. Pehrson, fr.; Janice F. Hatfield, fr.

Front Row:

Renee I. Stuedemann, jr. (treas.); Roger C. Walston, so.; Linda L. Gray, sr.; Dianne C. Dubridge, sr. (v.p.); Virginia A. Angus, jr.; Clarice A. Hogberg, sr.; Patty S. Steiner, jr.; Helen M. Skow, sr.; Harry E. Robbins, sr. (pres.); Larry M. Greiner, sr.



urban-regional planning



Top Row:

John C. Stebbins, sr.; Russell B. Wagner, jr.; William N. Baird, sr.; Drelk S. Wilson, jr.; Dean A. Ruffridge, so.; Chuck W. Campbell, so.; Larry L. Rust, sr. (pres.).

Second Row:

Guy E. Mueller, jr.; Jerry D. Dumke, sr.; Jerry L. Cormack, sr.; Dave I. Kiliman, sr.; Bob W. Ertzinger, so.; Robert R. Block, sr.

Front Row:

Scott L. Shafer, jr.; Bob Smallwood, sr.; Christie S. Love, sr. (sec.); Patrick G. Lana, sr.; Malinda J. Hueter, sr.; James A. Wahler, sr.; Chuck Wunder, so.

zoology club



Top Row:

Lyle A. Ray, sr.; Robert L. Howard, sr.; James C. Franson, sr. (v.p.); Clyde A. Lindquist, sr.; Myron J. Swenson, jr.; Gerald Rook, fr.; Carter C. Niemeyer, sr.

Third Row:

William C. Ryan, so.; Curtis H.

Freese, sr. (treas.); Michael C. Hughes, sr.; William D. James; Henry K. Gertz, sr.; Gary C. White, sr.; Lawrence J. Vorwerk, fr.

Second Row:

David W. Young, jr.; Frank G. Stanton, so.; Steve E. Cornelius, sr.; Bob E. Fries, fr.; Doug M. Carlson, sr.;

Bob D. Walker, sr.; Edward W. Rihe, sr.; George G. Brown (fac. adv.).

Front Row:

Bruce N. Chapman, jr.; Paul E. Nelson, fr.; Abby L. Levine, jr. (sec.); Bunny A. Fraser, sr.; Cathie A. Toft, so.; Jon W. Linn, fr.; Ron E. Gallentine, so.

a v m a

freshmen

Top Row:

Duane W. Jordison, fr.; Richard A. Schuller, fr.; Allan B. Bench, fr.; Brian D. Oetjen, fr.; Chess M. Adams, fr.; Rodney J. McDonald, fr.; Larry L. Bean, fr.; Pat F. Rohret, fr.

Fifth Row:

Robert B. Ziemer, fr.; Glen L. Spaulding, fr.; Don W. Sievers, fr.; Tom K. Wiehelm, fr.; Dennis D. Meester, fr.; John W. Riebhoff, fr.; Al Van Arkel, fr.

Fourth Row:

J. Robert Davison, fr.; James A. Hemminger, fr.; Gary L. Kleppe, fr.; William B. Kufus, fr.; Donald C. Hansen, fr.; Jerry L. Gingerich, fr.; Dennis D. Winter, fr.; Gary M. Connell, fr.

Third Row:

Gary L. Kramer, fr.; Ronald C. Emerson, so.; David F. Wilgenbusch, fr.; Russ R. Weston, fr.; Dennis L. Steigewalt, fr.; Mark D. Carlson, fr.; Peter M. Bennett, fr.; David L. Hudson, fr.; Jonathan N. Chambers, fr.



Second Row:

Suellen J. Kotake, fr.; Bradley L. Moses, fr.; Robert J. Wessels, fr.; Wayne A. Haidsiak, fr.; Randy L. Blaylock, fr.; Kenneth E. Bartels, fr.; Tim D. Bloom, fr.; Kenneth H. Wulfkuhle, fr.; LuAnn Arney, fr.

Front Row:

Larry C. Booth, fr.; Myron W. Person, fr.; Allen W. Hilker, fr.; Dan E. Woodle, fr.; Mike P. Knezevich, fr.; Kathryn A. Burds, fr.; David D. Schmitt, fr.; Jolynne Cleveland, fr.; Arlen L. Wonderlich, fr.

Top Row:

Roger C. Osenbaugh, so.; Mike W. Kelso, so.; E. Duane Lassen, so.; Shirley L. Kittleson, so.; Ronald A. Galle, so.; Mike P. Schollmeyer, so.; T. James Taylor, so.

Fourth Row:

Clifford A. Jensen, so.; Allen L. Lande, so.; Dennis R. Somers, so.; Stephen J. Healy, so.; Gary M. Johnson, so.; Kenneth L. Hunt, so.; Stanley D. Teggatz, so.; Eldon K. Uhlenhopp, so.

Third Row:

James F. Reppert, so.; Harold R. McCaslin, so.; John C. Schroeder, so.; Thomas E. Neal, so.; Kenneth P. Reese, so.; Loras C. Wilgenbusch, so.; John N. Wedeking, so.

Second Row:

Dennis T. Crowe, so.; James B. Orvick, so.; Richard P. Hanson, so.; Dennis D. Hartstack, so.; Frank M. Havick, so.; Jerry S. DenHerder, so.; Gary D. Van Engelenburg, so.; Larry E. Moenning, so.

Front Row:

Zadok Ruben, so.; Dick Riese, so.; Sava A. Lilienthal, so.; Joel R. Leininger, so.; Sally A. Brown, so.; James C. Cummings, so.; Phil D. Edler, so.

sophomores



juniors



Top Row:

James K. West, jr.; Robert L. Taylor, jr.; Thomas F. Carr, jr.; Eric J. Hollen, jr.

Fourth Row:

Eric L. Reinertson, jr.; Howard L. Lindaman, jr.; Steven G. Renard, jr.; John F. Clayburg, jr.; Larry J. Ver Steeg, jr.; Richard L. Runyon.

Third Row:

Merle K. Doty, jr.; Norm R. Krammin, jr.; David F. Merkley, jr.; Monte L. Paul, jr.; Ralph T. Strother, jr.; Ralph L. Shull, sr.; Michael Holm, jr.

Second Row:

Robert G. Stout, jr.; Robert S. Youngquist, jr.; Michael B. Davis, jr.; Dennis K. Dibbern, jr.; Keith W. Schacht, jr.; Robert R. Bogan, jr.

Front Row:

Thomas A. Silberhorn, jr.; Douglas W. Hauser, jr.; Roger K. Mahr, jr.; Douglas P. Carlson, jr.; Terry L. Mangold, jr.; Rodney A. Miller, jr.; Dwight L. Boysen, jr.

seniors

Top Row:

D. Scott McKinley, sr.; Gary R. Freiderich, sr.; David L. Fell, sr.; David A. Rybott, sr.; Robert M. Nervig, sr.; Pat Ryan, sr.; James L. Jordan, sr.; Dennis Van Roekel, sr.



Fifth Row:

Farol N. Tomson, sr.; Paul R. Calonder, sr.; Larry D. Koehnk, sr.; Roger W. Laimans, sr.; Dennis E. Sorensen, sr.; Ray E. Pleak, sr.; Lauritz K. Larson, sr.

Fourth Row:

Jack J. Johnson, sr.; James E. McNutt, sr.; Joseph M. Seng, sr.; Joseph R. Sutton, sr.; Dennis D. Dolney, sr.; James R. Cooper, sr.; Robert G. LaFollette, sr.; James E. Stark, sr.

Third Row:

Perry F. Pollock, sr.; William W. Will, sr.; Kenneth M. Schacht, sr.; Mark G. Schulz, sr.; George L. Balster, sr.; Peter S. Haberly, sr.; Tim I. Lucas, sr.

Second Row:

Charles L. Schnack, sr.; Roelynn K. Nelson, sr.; Richard D. Collins, sr.; Douglas D. Hildebrand (sr.); T. Benton Kincaid, sr.; Charles Van Patten, sr.; Roger D. Cooper, sr.; Ronald R. Baker, sr.

Front Row:

J. Patrick Glenn, sr.; Robert Kenneth Holveck, sr.; Gail L. Blaser, sr.; Robert L. Snakenberg, sr.; Barbara H. Miller, sr.; Gene A. Erickson, sr.; Larry H. Arp, sr.

pre-vet club

freshmen

Front Row:

Scott W. Armbrust, fr.; Thomas L. Rademacher, fr.; Thomas R. Day, fr.; Bill M. Welter, fr.; Lois M. Valentinas, fr.; Russ J. Petro, fr.; Alan R. Sage, fr.; Phil D. Miller, fr.; Charles L. Vail, fr.

Second Row:

Laura E. McCormick, fr.; Michael J. Cross, fr.; Thomas D. Juergens, fr.; Joan M. Gilmore, fr.; Steve C. Sanborn, fr.; Larry D. Lewis, fr.; Earl B. Siddons, fr.; Ellen R. Gray, fr.

Third Row:

Barbara L. Brady, fr.; Mark L. Anderson, fr.; Ira S. Lowe, fr.; Douglas W. Goodburn, fr.; Darla R. Bond, fr.; Roger L. Gibson, fr.; Carol B. Grindem, fr.; Alyce L. Tuch, fr.

Fourth Row:

James P. Stein, fr.; Skip E. Pease, fr.; Rodney L. Wells, fr.; Lowell A. Anderson, fr.; Gene K. Hjelm, fr.; Thomas M. Lassaux, fr.; Steven C. Robinson, fr.; John L. Thomas, fr.

Fifth Row:

Marla J. Winkleman, fr.; Jennifer J. Roberts, fr.; Danny D. Haines, fr.; Michael J. Tighe, fr.; Walter F. Smith, fr.; Peter R. Mello, fr.; Jack R. Knouse, fr.; Michael R. George, fr.; Dan R. Smith, fr.

Sixth Row:

Lyda W. Denny, fr.; Kenneth J. Walkush, fr.; Craig H. Van Arkel, fr.; Greg W. McQuistan, fr.; David A. Arp, fr.; James A. Bohan, fr.; David M. Spahn, fr.; Charles A. Lemme, fr.

Top Row:

Betty Jane Fishman, fr.; David L. Pence, fr.; David M. Gleason, fr.; Danny L. Johnson, fr.; Neil E. Rippke, fr.; Bruce M. Neucomb, fr.; Robert M. Stenbom, fr.; Chester Jr. Miller, fr.; Thomas F. LaDue, fr.



sophomores

Front Row:

Betty Kay Baxter, so.; Kathy A. Marquardt, so.; Patricia A. Yanages, so.; Julie Jamison, so.; Mike D. Healy, so.; Barbara E. Boyd, so.; Elizabeth A. Wood, so.; Rosemary B. Strong, so.

Second Row:

Michael E. Bechtel, so.; Danny J. Peterson, so.; Robert C. Buzzetti, so.; Phil J. Gustafson, so.; Michael J. Bradford, so.; Michael J. McClain, so.; Robbyn L. Olson, so.

Third Row:

Tom J. Fitch, so.; Mel E. Pence, so.; Eric A. Anderson, so.; Barney U. Bailey, so. (treas.); David V. Voyles, so.; Lawrence E. Victoria, so.; Michael C. Minetti, so.; John R. Helling, so.

Fourth Row:

David L. Striegel, so.; Rick J. Nelson, so.; Ron J. Reiter, so.; Bernard E. Willard, so.; William D. Safley, so.; Larry D. Wetjer, so.; Ron T. Barns, so.

Fifth Row:

John C. Guzzalis, so.; Phil E. McCleary, so.; Arthur G. Dunham, so.; Cathy A. Luther, so.; LeRoy A. Holmes, so.; Paul S. Cooper, so.; Jerry D. Shaw, so.; Michael P. Rohlf, so.

Sixth Row:

James L. Wasson, so.; James V. Leland, so.; Laverne E. Akers, so.; Stephen J. Fynaardt, so.; David K. Bechtum, so.; Kenneth C. Moellers, so.; Mike R. Miller, so.

Top Row:

John L. Feldman, so.; James L. Baum, so.; Edward D. Truesdell, so.; Karl R. McKee-man, so.; Leo M. Schmall, so.; Duane A. Seehusen, so.



upperclassmen

Front Row:

Robert J. Bjerk, sr.; John A. Schnackel, jr.; Randy L. Snell, jr.; Jeaneyl J. Herman, jr.; Susan J. Gruye, so. (sec.); Michael H. Rieger, so. (pres.); Konrad E. Verlsteffen, sr.

Second Row:

Dwight B. Coulter, D.V.M. (fac. adv.); Fred L. Stuart, jr.; Carl R. Schellenberger, jr.; Daniel W. Earsa, jr.; Robert J. Stahl, sr.; Donald A. Cook, jr.; Bradley R. Hering, sr.; Steven P. Stolte, grad.

Third Row:

Melvin L. Helphrey, jr.; Lawrence M. Reilly, jr.; Richard C. Stribe, jr.; Richard W. Walker, jr.; Marvin G. Helphrey, jr.; Dennis R. Maxwell, sr.; Mark D. Abers, jr.

Top Row:

Philip L. Hanna, jr.; Jan P. Schuiteman, jr.; Bruce C. Schröder, jr.; Gordon M. Gueller, jr.; Doug H. Helgevoid, so.; Larry A. Severidt, so. (v.p.)



farm operations



Front Row:

Donald L. Ahrens (adv.); John L. Scuffham, so.; Michael A. Welte, jr. (sec.); Carl L. Wagner, jr.; Andrew M. Roper, fr.; Jerry M. Besch, fr.; Larry D. Small, so.; Paul C. Miller, sr. (pres.); D. Keith Whigham (adv.).

Second Row:

Harold R. Crawford (adv.); Tom C. Renner, sr.; Ray A. Hildreth, fr.; Marvin P. Christopherson, jr.; Win A. Deason, so.; William C. Arnold, sr.; Paul D. Pingel, jr.; Roger C. Walston, so.; Keith E. Amstutz, so.; Neil A. Patrick (adv.).

Top Row:

Lyle G. Shaloupka, fr.; James C. Bowie, sr.; Darren R. Heitmann, fr.; John F. Althoff, sr.; Burton J. Copper, so.; Jon N. Clark, so.; Alan D. Nuehring, sr.

Fourth Row:

Marilyn W. Schafer, sr.; Donald P. Christopherson, sr.; Chuck A. Holst, sr.; Thomas R. Parrott, jr.; John H. Greek, jr.; Kenneth L. Jordan, so.; James T. Hughes, sr.; Richard W. Godfrey, sr.

Third Row:

Kyle R. Bohnker, fr.; David M. Mc Gregor, so.; Jan Y. Sagers, jr.; Kenneth I. Fawcett, jr. (v.p.); Steve H. Eiler, fr.; Jim R. Howe, fr.; Darwin J. Meyer, jr.

To encourage students to take a more active interest in poultry science, the Poultry Science Club tries to bring about a closer relationship among the students and promotion of enterprises for the faculty. The club also cooperates with other organizations in the promotion of enterprises for the advancement of agriculture or for the University.

At meetings, members discuss topics pertinent to their field.



poultry science



Second Row:

Albert Kagan, Lanee Longman, D. William Marion, Roger Nelson, Darrell Wagner, John McDowell, Dan Lenz.

Front Row:

Glenn Schulz, Terry Remlecton, Dick Lukensmeyer, Kelvin Sawyer, David O'Brien, Randy Peterson, D. L. Miller (adv.).

food tech. club

Top Row:

Allen A. Kraft (adv.); Richard J. Smith (adv.); James R. Hayward, sr. (pres.); Dennis A. Gaalswyk, so.

Front Row:

John J. Forbes, so. (sec.-treas.); Ricardo A. Molins, grad.; Marvin L. Duffus, jr.; Marlene K. Forret, jr.



horticulture club

Organized in 1900, the Horticulture Club was the first departmental club to be formed in the College of Agriculture.

This year members participated in several week-end field trips to Nebraska and Minnesota, and spent spring quarter break on a five-day field trip to Oklahoma. The club also constructed displays and presented programs at the Iowa Florist and Nurseryman's Conventions.

The Club annually awards the E. S. Haber Scholarship, the Apple "I" pin, and the Bronze "I" Award.



Top Row:

Le Lubka, sr.; Dennis Mertz, jr.; Philip M. Lowe, so.; Arthur L. Lillie, sr. (pres.); John J. VanBoord, fr.

Third Row:

Larry G. Wallace, fr.; Larry D. Ahrens, sr.; Dwight E. Hughes, sr.; Doug D. Hofbauer, fr.; Alan R. McDaniel, sr.; Eric A. Sjulim, fr.

Second Row:

Rodney A. Smith, so.; Jo E. Tote-meier, fr.; Jean A. Livingston, so.; Jim R. McCannon, fr.; David P. Stang, sr.; Lew A. Klinge, sr.; Norman C. Bennett, sr.

Front Row:

Janet M. Ahrens, sr. (sec.); M. Jeanette King, fr.; Marsha L. Graham, so.; Bryce C. Abel, fr.; Maureen J. White, sr. (treas.); Rita T. Radosevich, jr.



airforce rotc

The 250th Cadet Group of ISU helps prepare its cadets for their future, whether as an Air Force officer or in their chosen profession. The emphasis of developing the cadet is on the development of communicative skills and the ability for him to enhance group interaction. These skills are accomplished through Group Staff activities. By preparing and presenting a class briefing, a cadet learns to research a topic and to present it in a relaxed, capable manner. By utilizing class discussions, the cadet obtains experience in group interaction toward a set goal. Positions on the Cadet

Group Staff give a cadet practical experience in leadership and management, two topics which are stressed in the senior year of classroom study.

Another segment of the Air Force ROTC program is the Flight Instruction Program for pilot qualified cadets. These cadets receive ground school training and 36½ hours of actual flying time. The flying is done from the Ames Airport and upon completion of the program, the cadet may earn his private pilot's license.

This is Air Force ROTC, to aid the cadet in becoming a skilled leader and manager.





angel flight



Top Row:

Nancy L. Green, so.; Lynn J. Dorton, so.; Sam D. Boge, sr.; Carol E. Campbell, so.; Jenni A. Fulk, jr.

Fourth Row:

Peggy L. Wahl, jr.; Barbara H. Rogosch, so.; Christine Durey, so.; Diane K. Buffington, jr.; Shari K. Nelson, sr.; Ellen J. Clark, so.; Jackie L. Gilmore, jr.

Third Row:

M. Kay Bruant, so.; Diane L. Trash, so.; Susan R. Bishop, so.; Becky Ann Shoemaker, so.; Dianne L. Moore, jr.; Kay E. Kammeyer, so.; Sally K. Fanner, so.

Second Row:

Martha Levy, sr. (liaison); Nancy Wheeler, so.; Peggy Sharpe, jr.; Mary Ann Shriner, so.; Ellen J. March, jr.; Bonnie Rees, so.; Deena Barton, so.; Ole G. Nelson, jr. (adv.).

Front Row:

Bette S. Partridge, sr.; Susan J. Weih, jr. (administration); Connie V. Earhart, jr. (comptroller); Gail H. Anderson, jr. (commander); Nancy L. Blunch, jr. (pledge tr.); Stephanie J. Dozoryst (historian); Ann C. Zachar (operations).

arnold air society

Top Row:

Paul J. Thompson, jr.; Mark W. Petersen, sr.; Don Z. Harbert, sr.; David C. Hundling, sr.; Mark C. Albertsen, jr.; Dennis J. Trchka, jr.; Ivan J. Kenney, jr.

Second Row:

William E. Wilson (grad.); Stan C. Price, sr.; Thomas W. Olmstead, sr.; Edward J. Churchill, so.; Robert C. Chapuran, sr.; Ronald D. Robison (grad.).

Front Row:

John B. Larkins, jr., Capt. (adv.); Eric W. Tisdale, sr. (operations off.); David M. Butler, sr. (deputy comm.); David W. Zeigler, jr. (info. off.); Ronald W. Lambert, sr. (commander); Gail E. Boliver, jr. (pledge tr.); Greg K. Lundin, jr. (comptroller).





army officers education program



Nineteen Sixty-Nine marked the 150th year of Army education on the American college campus and the 100th year at Iowa State.

ISU cadets work hard and meet high standards to earn the gold bars of a second lieutenant, but they have time and opportunity for social and extracurricular activities.

A social highlight of the year is the Military Ball, which is sponsored by the Scabbard and Blade Tri-Service Honorary organization. One of the newer organizations, and certainly the most attractive, is the Dress Blues, the girls' service organization cited for outstanding service to the University in the "Service I" award contest.





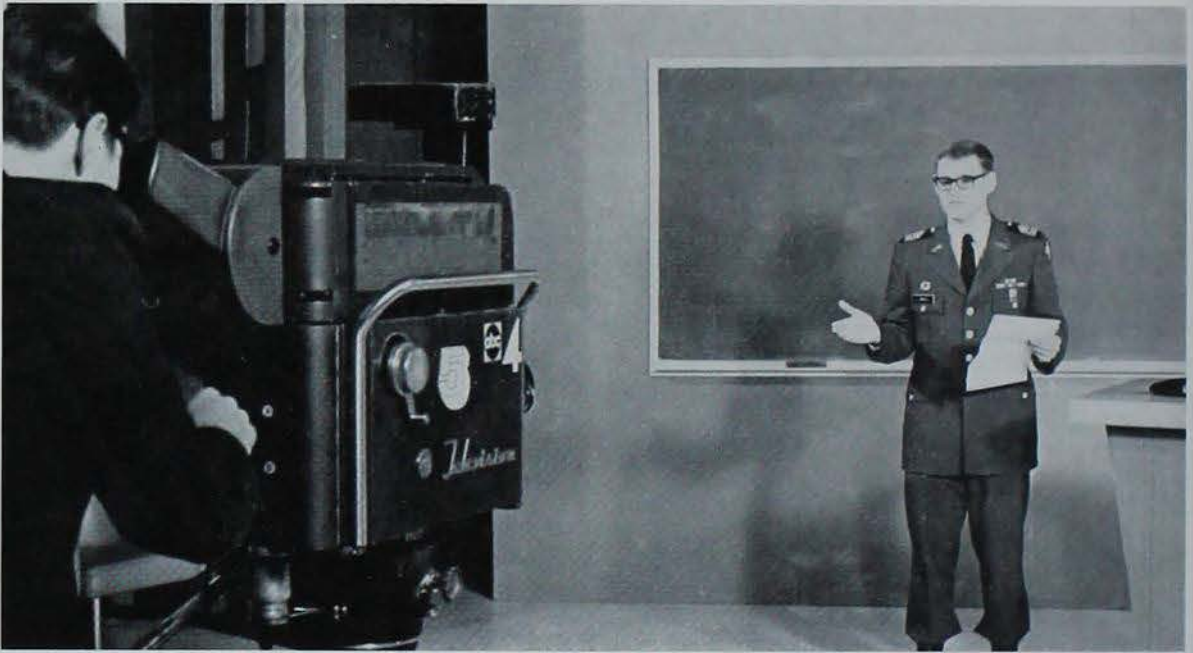

dress blues



Top Row:

Linda J. Rathe, jr.; Jean E. Ackermann, fr.; Pamela M. Harrison, jr.; Susan J. Gruye, so.; Deborah J. Durbin, so.; Pamela J. Singer, so.

Third Row:

Sharon K. Willrett, sr.; Ann M. Hart, jr.; Sandy J. Woods, fr.; Priscilla I. Britten, jr.; Susan D. Stemler, so.; Susan J. Gleckler, jr.

Second Row:

Bunny A. Fraser, jr.; Joanne D. Woodward, sr.; Rena M. King, jr.; Billie C. Findley, sr.; Jane E. Graves, so.; Janice L. Hallam, sr.

Front Row:

JoAnn M. Less, sr.; Laura E. Holt, sr.; Susan J. Sheppard, sr.; Karen S. Schroder, so.; Ann E. Mueller, sr.; Dennis B. Lewis (adv.).

pershing rifles

Top Row:

Ralph G. Delperdang, fr.; Dennis R. Martin, fr.; Calvin I. Lee, fr.; Paul D. Hull, fr.; Joseph P. Miller, jr.; Gary A. Beetner, sr.; Lanny L. Seebeck, fr.

Second Row:

Marvin R. Cox, so.; Douglas W. Palmer (grad.); Dennis W. Catlin, fr.; Robert C. Parbs, fr.; James E. Shaw, jr.; George S. Janning, so.; Gregory W. Gunsalus, so.

Front Row:

Robert R. Adams, so.; Ronald G. Parker, so.; Gary L. VanLoon, jr.; Fred V. Scott, sr.; Greg K. Lundin, jr.; Dan C. Roberts, so.



The purpose of the NROTC is to instruct future Naval officers in naval education. The Corps does not confine its work to bookwork alone. During Fall and Spring, lab sessions concern drill. Drill promotes leadership and gives the midshipmen a feeling of pride and accomplishment. Each year during the summer, midshipmen go on at-sea training cruises. Cruises range from Viet Nam to Mediterranean and the ships range from polaris submarines to destroyers and aircraft carriers.

The unit has a strong intramural program of football and basketball. Some other activities include Order of the Sextant, Drill Team, and Rifle and Pistol Teams. Anchor and Chain Society, the battalion's social organization, is in charge of social events and other midshipmen activities such as informative lectures on the naval service by NROTC instructors, caroling and handling the Navy part of the Military Ball.

nrotc





The unit publication "The Drift" comes out monthly. It includes articles by C.O. on current affairs of interest to midshipmen, battalion news, and military and campus affairs of interest. The Wardroom is a gathering place for midshipmen for studying, bull sessions, playing acey-ducey, or just drinking coffee.

delta phi delta

Top Row:

Derry L. Hallquist, sr. (treas.); Tom C. Johnson, sr.; Mary F. Plambeck, sr.; Bruce E. Kading, sr. (pres.); Pytr A. Knoll, sr.; Connie Enzmann, jr.

Front Row:

Kathleen L. Damman, sr.; Dee A. Dreeszen, sr.; Carol S. Weedin, sr.; Dana J. Gorgham, jr.; Becky A. Smith, sr. (sec.); Gloria M. Layton, sr.; Diane E. Jensen, sr. (v.p.).



electrical technicians club

Top Row:

Mark P. Young, so.; Larry D. Tjaden, so.; Darrell R. Williams, so.; Randall R. Bakker, so. (pres.).

Third Row:

Gary W. Richardson, so.; Dale E. Haben, so.; Clay Conrad, so.; John R. Bruhn, so.; Thomas N. Holland, so.; Kosta S. Constantine, so.; George R. Morrison, so.; Donald T. Fowler, so. (sec.).

Second Row:

Douglas F. Bohnenkamp, so.; Samuel C. Charles, so.; Paul E. O'Neill, so. (treas.); Robert L. Nielsen, so.; Lamoine H. Harms, jr.; Theodore J. Pieper, jr.; Jon J. Fistler, so.

Front Row:

Raymond D. Schlueter (adv.); Terry A. Moore, so.; Gary L. Watts, so.; Craig A. Rankin, so.; Ralph W. Kephart, so.; James W. Warren, so. (v.p.); Donald W. Reed, so.



american institute of architects



Top Row:

John R. Wedum, sr.; Robert C. Hoopman, sr.; John D. Schninsky, so.; John C. Faust, so.; Robert A. Yanicke, sr.; David L. Warren, sr.

Fourth Row:

Patrick C. Rehse, sr.; Lawrence D. Gerdes, grad.; Evertt A. Gustafson, sr., sec.; Frederick J. Geiler, sr. (pres.); Richard C. Wallace, sr.; Dale R. Port, grad.

Third Row:

Robert N. Satterburg, jr.; Edward E. McCormick, sr.; Denis I. Goeser, sr.; Doug R. Sires, sr.; Denny G. Freyermuth, jr.

Second Row:

Roger R. Marquardt, so.; Ronald A. Carson, fr.; Gary A. Reetz, sr.; James A. Carney.

Front Row:

Samuel O. Spears, sr.; Dennis L. Carlson, sr.; James B. Phillips, sr.; Mike L. Schuetz, sr.

engineering council



Top Row:

Judson J. Kruse, sr.; Gary B. Recker, jr.; Steve C. Brown, sr. (sec.); Gary R. Vane, sr.; Loren R. Kneeland, sr.

Second Row:

Thomas G. Fierke, jr.; James R. Black, sr. (pres.); Nicholas Cassens, Jr., sr.; Joseph T. Geiger, sr.

Front Row:

Ervin D. Root, jr.; David L. Warren, sr.; Wayne H. Nieman, jr.; Richard K. Keith, jr.; Joseph G. Gordon, jr.

institute of aeronautics and astronautics



Top Row:

Arnold D. DeJoode, sr. (treas.); Robert D. Baker, sr. (pres.); Jerry D. Kregger, sr.; Marc W. Whittlesey, sr.; Donald G. Johns, sr.; Alan D. Hunter, sr.; Gary J. Hanus, sr.; Don J. Halski, jr.

Third Row:

Gary W. Donald, sr.; Richard B. Kramer, sr.; Richard A. Hinds, sr.; Robert

N. Moss, jr.; Cary C. Chittenden, sr.; Mark R. Sunday, sr.; David L. Smith, sr.; Larry R. Orcutt, jr.; Alan R. Schultz, fr.

Second Row:

Randall L. Olson, sr.; Dennis W. McDaniel, sr.; Joseph V. Yarosevich, fr.; David Johnson, sr.; Terry W. Smith,

sr.; Nam C. Tran, sr.; Richard Becker, sr.; Paul J. Hermann (adv.).

Front Row:

James E. Daywitt, sr.; Russell R. Junkins, sr.; Ronald R. Burns, sr.; Behrooz Fattahi, sr.; A. Lee Anneberg, sr. (v.p.); Dan E. Good, sr.; Mike L. Kammerer, fr.; Daniel S. Bahr, jr.; William J. Bezdek, sr. (sec.).

american institute of industrial engineers

Top Row:

Leigh A. Malmer, jr.; Jim L. Stockburger, sr. (v.p.); Jim F. Schepker, sr. (pres.); Marcus G. Mundt, sr.; Philip L. Widmann, sr.; Dave J. Braland, sr.

Second Row:

Stuart B. Grade, jr.; Steve K. Berry, sr.; Thomas C. Musselman, sr.; Rudolf J. Herrmann, fr.; Victor M. Tamashunas (adv.).

Front Row:

Ted T. Farley, sr.; Brian H. Boren, sr.; Satinder M. Sharma, grad.; William J. Bloudek, sr.; Fred S. Bendinger, sr.; Raymond D. Hutchison, sr.



american society of civil engineers



Front Row:

Rex D. Huffman, sr.; Dale E. Moore, sr.; John E. Baker, sr.; Michael E. Gowin, jr.; Danny J. Wall, sr.; Jack L. Odor, sr.; Keith D. Peters, sr.; Duane E. Smith, sr.

Second Row:

Donald A. Haselhoff, sr.; Richard L. VanderSchaaf, sr.; John L. Franklin, sr.; James E. Johnson, sr. (treas.); Gary L. Bouska, sr.; Ted R. Blunck, sr.; Sylvan H. Schwery, sr.; Doug G. Brinkman, jr.; Keith L. Johnson, sr.

Top Row:

Duane J. Fox, sr.; Kent L. Petersen, sr.; Thomas W. Neumann (grad.); Robert P. Petersen (grad.); Nord S. Sorensen (grad.); Philip J. Pins, sr.; Wayne C. Farrand, sr.

Third Row:

Ken A. McKee, sr.; Lee M. Sargent, sr.; Gary C. Whited, sr.; Dan R. Coulson, sr.; Eric A. Thorson, fr.; Henry R. Veenstra, jr.; Mike L. Robinson, jr.; Dana J. Fuller, sr.

american society of ceramic engineers



Top Row:

David M. Riser, sr. (pres.); Tom L. Tompkins, so.; Eldon L. Rohlena, sr. (sec.-treas.); Michael A. Carpenter, sr.

Second Row:

David E. Rasmussen, sr.; Gary E. Olson, so.; Wendel G. Brown, sr.; Nicholas Cassens, Jr., sr. (v.p.); Rodrick S. Cook, so.

Front Row:

Mike A. Tonlinton, so.; Ralph W. Scheidecker, so.; Allan R. Holtz, so.; Roger K. Tapke, so.

american institute of chemical engineers

Alan L. Wilcox, jr.; Kenneth A. Nielsen, so.; Rich H. Buchmann, sr.; Edward E. Vrana, sr.; Robert O. Berkland, sr.; Bruce P. Bickel, sr.; Judson J. Kruse, sr.; Gary R. Funkhouser, so.; Andrew L. Shell, sr.; Floyd G. Henderson, sr.; Gary D. Lawson, sr.; Ronald E. Hawk, jr.; David L. Bergeson, sr.

association of general contractors



Front Row:

Jim W. Benike, so.; Rick L. Anderson, fr.; Edd J. Collins, sr.; Stephen C. Jones, sr.; Gary E. Forristall, jr.; Everett H. Krug, sr.; Joseph G. Gordon, jr.

Second Row:

Leslie G. Duff, sr.; Dennis R. Peterson, jr.; Lee A. Martinsen, jr.; Jeff D. Sheriff, jr.; James R. Strain, sr.; James O. Coffman, sr.

Third Row:

David L. Johnson, sr.; Craig A. Hamilton, so.; John A. Borns, sr.; Richard D. Schultz, sr.; John S. Martin, sr.; Daniel J. Gannon, sr.; Robert T. Prosperi, sr.

Top Row:

Peter L. Goodwin, sr.; Jim L. Kincart, sr.; Gerald R. Lange, sr.; Dennis J. Miller, sr.; Merle A. Ochen, sr.; Loren R. Kneeland, sr.

engineer's week central committee

During Engineer's Week, students and visitors are given a chance to view the numerous engineering activities promoted on campus. This year, considerable time was spent by the nearly thirty people working on E-Week committees on the planning and scheduling of events which included a Red Ram Button Dance, Dunk the Professor, and Careers Night featuring Dr. Wilder.



Top Row:

James F. Wolbrink (adv.); James P. Davitt, sr.; Phillip C. Widmann, sr.; David C. Moll, sr.; Edward N. Bennett, jr.; Thomas S. Raines, sr.; Burton J. Gleason (adv.); Herbert C. Erbe, sr.; David W. Johnson, sr.

Front Row:

Pamela A. Burt, jr.; Pamela A. Kruck, jr.; Bruce A. Burchfield, sr.; Steven L. Richer, sr.; Mary E. Settle, jr.



iowa engineer

Top Row:

Kenneth W. Caldwell, sr.; Gene Strate, jr.; Frederick W. Conrad, sr.; Richard B. Maher, so.; Marc A. Cornils, sr.; Robin B. Steele, jr.

Front Row:

Craig R. Foss, jr.; Barbara A. McCreedy, jr.; Ed Scharff, jr.; Gene Schmeberger, so.; Craig W. Bredin, so.; Ronald K. Cue, jr.; Richard J. Mahany, so.; Keith L. McRoberts (adv.); Burton J. Gleason (adv.).



eta kappa nu



Top Row:

Don Z. Harbert, sr.; Darrel G. Peterson, sr.; Brent D. Johnston, sr.; William A. Burling, sr.; Robert K. McCluskey, sr.

Second Row:

John A. Hand, sr.; Wayne E. Jones, sr. (sec.); Jack M. Bauer, sr.; James E. Rowley, sr.

Front Row:

Wilson G. Groen, sr.; Norman W. Kelley, sr.; Douglas A. Buol, sr.; James F. Helm, sr. (pres.); Charles A. Morrill, sr. (v.p.).

gamma epsilon sigma

Top Row:

Leigh A. Malmer, jr.; Jim L. Stockburger, sr. (v.p.); Philip C. Widmann, sr.; Mark A. Hunsley, sr.; Jim F. Schepker, sr. (pres.); David J. Braland, sr.

Front Row:

Stuart B. Grade, jr.; Dave R. LaFontaine, sr.; James R. Black, sr.; Douglas L. Hunsley, jr.; Brian H. Boren, sr.



chi epsilon

Top Row:

Ken A. McKee, sr.; Gary C. Whited, sr.; William I. Griffith, sr.; Robert P. Petersen, sr.; Richard E. Kautz, sr.

Second Row:

Larry C. Agler, sr. (v.p.); Gary L. Bouska, sr. (sec.); Dana J. Fuller, sr.; Dave C. Moll, sr.; Alan R. Bogan, sr. (treas.).

Front Row:

Jack L. Odor, sr.; Dick L. Carman, sr.; Danny J. Wall, sr.; John E. Baker, sr.; Rex D. Huffman, sr.



iee e



Top Row:

Ervin D. Root, jr.; William A. Burling, sr.; Steven H. Dunkerton, sr.; Harley E. Bue, sr.; Douglas G. Fryman, sr.; Don Z. Harbert, sr.; Stephen P. Boyce, sr.

Second Row:

Anil K. Sahai, jr.; James E. Rowley, sr.; Otis L. Osborn, sr.; Richard A. Trimble, sr.; Jack M. Bauer, sr. (pres.); James A. Smidt, sr.

Front Row:

Daryl D. Lamfers, sr.; William C. Ward, sr.; Dick A. Weber, sr.; Wayne E. Jones, sr.; Jim W. Anderberg, sr.; Donald L. Swanson, sr.; Douglas A. Buol, sr. (sec.).



Top Row:

Alan Verploegh, sr.; Bob Gabrysiak, sr.; Herb Harmison (adv.); Ed Bennet, jr.; Herb Erbe, sr.; Pat Davitt, sr.; Wayne Kading, sr.; Jim Severin, jr.; Duane Fox, sr.; James Condit, sr.; Phil Widmann, sr.; Bill Griffith, sr.; Dave Moll, sr.; Dave Krohn, sr.; Ed Thomas, sr. (sec.); Bill McElrath, jr.

Dave Johnson, sr.; Clancy Turner, sr. (v.p.); Bruce Johnson; Dan Micka, sr. (pres.).

Second Row:

John Glad, sr.; Ken Coldwell, jr.; Steve Ricker, sr.; Lee Anneberg, sr.; Dale Christensen, jr.; Cary Johnson, sr.; Mike Galey, sr.; Tom Raines, sr.;

Glenn Messerschmitt sr.; Dan Gannon, sr.

Front Row:

Craig Foss, jr.; Rich Maher, sr.; Bruce Burchfield, sr.; Bill Mills, sr.; Scott Natwig, jr.; Bob Benson, jr. (treas.); Glenn Hettinger, jr.; Jim Macon, jr.; Dave Gibbs, sr.; Bob Berkland, sr.

knights of
st patrick

engineering sa committee

Left to Right:

A. Lee Anneberg, sr., sec.
Gary D. Lorimor, jr.
Bill Mitchell, sr.
Dennis J. Schenck, sr., chrm.



omega chi epsilon



Top Row:

Barry T. Johnson, sr. (treas.); David R. Marsh, sr. (v.p.); David G. Krohn, sr.; Larry R. Veenstra, sr.

Front Row:

James N. Pierce, sr.; Robert O. Berklund, sr. (pres.); Mark C. Jacobson, sr. (sec.); Kenneth Verrone, sr.

society of automotive engineers



Top Row:

Stanley D. Brower, sr.; Dan P. Strauser, sr.; Larry E. Walker, jr.; Jeff B. Balcken, sr.; Craig A. Soth, sr.; Victor C. Potter, sr.

Fourth Row:

James R. Larson, sr.; Kirk J. Grotenhuis, sr.; LaVerne H. Leistikow, sr.; Richard D. Siems, sr.; Gary L. Carlson, sr.; Gary B. Recker, jr.; Mathias W. Miller, sr.; Eldon W. Luers, so.

Third Row:

Richard R. Schultz, sr.; Russell L. Fillman, sr.; Michael J. Anderson, sr.; Clifford M. Sorbo, sr.; Dan W. Blume, so.; Jim M. Casey, sr.; John E. Peterson, sr.

Second Row:

Dale A. Hammons, so.; Robert G. Barr, sr.; Dennis L. Jones, so.; Don O. Johannsen, sr. (sec.); Jim M. Snook, sr. (v. chrm.); Larry D. Hested, sr.; Thomas L. Moore, sr.; Robert J. Recker, sr.

Front Row:

Duana E. Smith, sr.; John M. Croes, sr.; Terry A. Honnold, sr. (pres.); Robert C. Roethler, sr.; Leshe D. Finke, sr.; Roger H. Shepard, jr.; Leo C. Peters (fac. adv.).

am soc of mechanical engineers

Top Row:

Don G. Kohles, so.; Craig A. Soth, sr.; Mark R. Delfs, jr.; Roger W. Balmer, sr.; Dennis S. Fennema, sr.

Second Row:

Dean R. Moenck, so.; Lynn A. Richard, fr.; Thomas G. Fierke, jr.; Denis I. Goeser, jr.; Richard N. Guthrie, sr.

Front Row:

Major Lee A. Waltrip (adv.); Roland A. Baalk, fr.; Richard D. Johnson, sr.; Gary A. Beetner, so.; David M. Skaff, so.; Donald L. Swanson, so.



sigma gamma tau

Top Row:

Stephen W. Schwitters, sr. (v.p.); Roger L. Hall, jr.; Gary A. Pertmer, jr.; Robert D. Baker, sr.; Arnold D. DeJooe, sr.

Front Row:

A. Lee Anneberg, sr.; Gary J. Hanus, sr.; John M. Dickens, sr. (pres.); Nam C. Tran, sr.; Terry W. Smith, sr.; James E. Daywitt, sr.



tau beta pi

Top Row:

Richard A. Auerbach, jr.; Gerald W. AmEnde, sr.; Floyd C. Henderson, sr.; David R. Marsh, sr.; Bob K. McCluskey, sr.; Mark A. Hunsley, sr.; C. Gary Kellogg, sr.; Edward W. Stangl, sr.

Fifth Row:

John A. Freshwater, sr. (cataloger); Robert D. Baker, sr.; James A. Henderson, sr.; James R. Black, sr.; James F. Schepher, sr.; Bernard A. Klemm, sr.; Don Z. Harbert, sr.

Fourth Row:

Brent D. Johnston, sr.; William A. Burling, sr.; Stephen W. Schwitters, sr.; Jon C. Woodburn, sr.; John A. Hand, sr.; Thomas W. Mitchell, sr.; Larry L. Leege, jr.; Arnold D. DeJooe, sr.

Third Row:

William I. Griffith, sr. (pres.); Wayne E. Jones, sr.; John H. Bentz, sr.; Larry D. Saug, sr.; Raphael Y. C. Ko, sr.; Roger R. Nolte, sr.; James E. Rowley, sr.; James K. Hooper, sr.; Richard C. R. Price, sr.



Front Row:

A. Lee Anneberg, sr.; Robert O. Berklund, sr.; J. Stephen Herring, jr.; Kenneth A. Nielsen, jr.; Douglas A. Buol, sr.; Norman W. Kelley, sr.; Terry W. Smith, sr.; Michael C. Halverson, sr.; Keith G. King, sr.

Second Row:

M. William Coppock, sr.; Everett A. Gustafson, sr.; Dennis J. Trchka, sr.; James E. Sauter, sr.; John A. Borns, sr.; Douglas P. Watschke, sr.; John R. Adams, sr. (rec. sec.); Jack M. Bauer, sr.; David M. Shaff, sr.

parachute club

Left to Right:
James Sinatra (*adv.*); Don Calvedt (*treas.*); Don Neubel; Lenny Young (*pres.*); Wayne Bauch; Ralph Chalstrom (*pilot*).



ethos

Top Row:
Paula D. Mueller, jr. (*ed.*); Diane Ney, jr. (*bus. mgr.*).

Front Row:
Regina J. Overholt, fr. (*staff writer*); Gary L. Wade, sr. (*photographer*); Sandra A. Schill, jr. (*assoc. ed.*).



greek week central committee

Top Row:

Lloyd A. Bettis, sr.; Frank J. Navratil, sr.; Keith E. Davis, sr.; William R. Beckman, sr.; Randall B. Howard, sr.; Gail H. Anderson, sr.; Gordon A. Schaller, jr.; Rosalie F. Vogelaar, sr.; Carl H. Esbeck, sr.

Front Row:

John C. Stebbins, sr.; Elizabeth A. Runsvold, sr.; Thomas W. Hein, sr. (co-chrn.); Neela J. Hill, sr. (co-chrn.); Marie D. Moran, sr.; Roger L. Click, sr.; Dennis G. Kelly, sr.





g s b

Under the leadership of Dave Henry and Tom Fortson, the Government of the Student Body delved into housing affairs, establishing a student housing service and trying to change the antiquated state housing codes. Women's hours were changed to include all but first quarter freshmen in the no-hours policy.

The course-instructor evaluation program was expanded, and the deadline for changing a course to pass-fail was lengthened to two weeks into the quarter.

Being the first administration under which there was a New Student Week, they also helped set up the first Black Culture Week and the Black Culture Center.



g s b cabinet

Top Row:

Kirby L. Hamman, so.; Stephen R. Messimer, jr.; Robert R. Spencer, sr.; J. Craig Müller, jr.; Donald C. Lee, sr.

Front Row:

Jerry D. Parkin, so.; Dean L. Peyton, sr.; Melissa G. Carlson, so.; Philip A. Visser, sr.; Sarah J. Tiller, so.; David J. Henry, sr. (pres.).



g s b supreme court

Left to Right:

Roger K. Mahr, jr.; Kim S. Caves, jr.; Don A. Timm, sr.; Fred T. Carter, sr.; Ann M. Dumenil, so.



g s b senate



Top Row:

Judson J. Kruse, sr.; Byron E. Grote, sr.; Jon P. Oxenford, jr.; Wayne K. Dunshee, sr.; Daniel J. Micka, sr.; Lee K. Wilkins, jr.

Third Row:

James A. Schaefer, jr.; William K. Paisley, jr.; William B. Johnston, jr.; James C. Kenney, sr.; David E. Wagner, jr.

Second Row:

Jack J. Johnson, sr.; Darryl J. McLaren, jr.; Sally R. Lind, sr.; Kay E. Kammeyer, so.; George E. Beardmore, jr.; Kent P. Bloom, sr. (v. chrm.).

Front Row:

Peggy J. Fedler, jr.; Helen M. Ludwig, jr.; Jeamee L. Sropp, sr.; Gloria J. Gray, sr.; Joan M. Whitcomb, jr.; Tom S. Fortson, sr. (chrm.).

home economics council



Top Row:
Pam Patterson, jr.; Janet Medberry,
sr.; Joan M. Whitcomb, jr.; Marsha
L. Graeber, sr.; Julie A. Lein, sr.

Front Row:
Cathy A. Kazor, sr.; Sandy E. Cole,
so.; Patty S. Steiner; Priscilla I. Brit-
ten, jr.; Mary E. Getting, sr. (v.p.);
Gretchen E. Paulsen, sr.

omicron nu

Top Row:

Glenda L. Newcomb, sr.; Anne R. Coveney (adv.); Mary L. Naig, sr.; Mary A. Kenny (adv.); Sharon L. Grimm, sr.

Second Row:

Grace M. Wong, sr. (pres.); Irene A. Huber, sr. (v.p.); Suzanne K. Lange, sr.; Constance J. Tapps, sr. (sec.)

Front Row:

Jeanne Kay Lundberg, sr. (treas.); Joyce C. Lyons, sr.; Billie Christine Findley, sr.; Diane E. Jensen, sr.; Gloria M. Layton, sr.



phi upsilon omicron

Top Row:

Gretchen E. Paulsen, sr.; Catherine A. Gardner, sr.; Nancy Lynn Johnson, sr.; Julie M. McMenemy, sr.; Sheryl L. Cronbaugh, sr.; Linda L. Glantz, sr.; Marie E. Wheatley, sr.

Second Row:

Irene A. Huber, sr.; Martha J. Holt, sr.; Nancy J. Erlandson, sr.; Suzanne K. Lange, sr.; Constance J. Tapps, sr.; Dee A. Dreeszen, sr.; Mary E. Getting, sr.

Front Row:

Billie Christine Findley, sr.; Elaine S. Tranger, sr.; Janet M. Medberry, sr.; Donna M. Mueller, sr. (pres.); Phyllis R. Stenstrom, sr. (v.p.); Julie A. Rietz, sr.; Cynthia A. Lord, sr. (sec.)



homecoming c c

Aside from a football victory over Kansas, Homecoming '69 was highlighted by the Brasil '66 concerts, a bonfire pep rally, and, during the building of the Homecoming Monument, a gas main scare. Partially responsible for the success of the weekend were the Homecoming Central Committee and subcommittee members. The HCC members who spent much time on the planning and scheduling of events, were a unique group in that four of them were originally selected as freshmen.



Top Row:

Don M. Anderson (adv.); Carl H. Esbeck, sr.; Randy B. Howard, jr.; David L. Brown, so.

Second Row:

Gordon A. Schaller, jr.; Craig R. Foss, jr.; Robert W. Benson, jr.; William R. Beckman, sr.; Roger L. Click, sr.

Front Row:

Brian W. Sugden, sr.; Robert H. O'Dougherty, sr.; Dwight P. Kasperbauer, sr.; Mary Anne Mauer, sr.; Deborah A. Zack, sr.; Jana L. Johnson, so.; Betty Carlson, so.; Jan Ellison, sr.



industrial education club

Top Row:

Charles F. Goddard, jr.; Steven J. Bilyeu, sr.; Dennis R. Wailes, sr.; Cecil W. Brush, sr.; Charles E. Mabry, jr.; Tom N. Westendorf, jr.; Ted O. Nunemaker, sr. (v.p.); Dick A. Miller, sr.

Fourth Row:

Nile D. Mills, sr.; Jerome C. Macklin, sr.; Morse G. Burington, sr. (treas.); Steven K. Hamilton, sr.; Bill K. James, jr.; Jon P. Oxenford, jr.

Third Row:

James E. Cronk, sr.; Leonard H. Holt, fr.; John S. Ebsen, jr.; Dennis E. Beard, jr.; Bernard B. Banker, sr.; James E. Baier, so.; Albert M. Sherick (faculty adv.).



Second Row:

Thomas R. Shull, so.; Robert E. Holthaus, sr.; Robert M. Vogel, jr.; Steven T. Woods, fr.; Carl R. Weaver, sr.; Voel F. Norby, sr.; Dwight L. Cresap, jr.

Front Row:

Phillip L. Wheatley, jr.; Dale A. Amunson, sr.; Stephen R. Powers, sr.; Larry W. Halverson, sr. (pres.); Dennis R. Argo, sr.; Merle J. Edel, so.; Craig S. Owens, sr.; Ronald D. Bride, sr.

institution management



Top Row:

Laura J. Peiffer, fr.; Dwight A. Christman, so.; Bill R. Carlson, jr.; Lee E. Bjerke, fr.; Kent M. Cerrone, jr.

Third Row:

Thomas E. Walsh (adv.); Merelene M. Stanley, jr.; Louis L. Micich, fr.; Thomas W. Tillinghast, fr.; Dennis M. Kofoot, so.; Scott W. Metcalf, jr.; Beth E. Jones, jr.

Second Row:

Sara L. Blong, fr.; Sharon L. Grimm, sr.; David C. Baker, so.; John H. Carlson, so.; Randy L. Stoebner, so.; Angelo P. Anania, fr.; Richard F. Lynch, sr. (v.p.).

Top Row:

Oscar G. Siegel, so.; Janet T. Grout, fr.; Mary P. Swain, fr.; Melanie J. Solt, sr.; Donna L. Neppl, fr.; Jane L. Henderson, sr.; Irene A. Huber, sr. (sec.-treas.).

isu players

Iowa State Players, selected on the basis of points earned through work on productions, present three plays each year. This year, *Barefoot in the Park*, *Wait Until Dark*, and *A Thousand Clowns* provided the campus with excellent entertainment while giving members of the Players more experience in production.

During Veishea, members of the mime troupe added a special zest to the festivities by staging extemporaneous performances across campus.



Top Row:

Barbara Adams, sr. (rec. sec.); Blane H. Nansel, fr.; Spelvin George, sr.; Sharon P. Fred, sr.; Sutton J. Sharon, jr.

Second Row:

Richard M. Mills, so.; Elizabeth A. Larson, sr.; Ruthann E. Benson, fr.; Craig A. Plymesser, fr.

Front Row:

William Irving Smith, fr.; Valerie Mae Salton, fr.; Daryl Lee Johnson, jr.; Adriane Leigh Charlton, so.; Michael Anthony Brich, fr.





Wait Until Dark



A Thousand Clowns

Barefoot in the Park



kisu



Top Row:

Scott S. Weinberg, so.; Alan R. McDaniel, sr.; Jo L. Will, so.; Harry J. Zaharis, so.; Gary L. Reynolds, so.; Chuck W. Lewis, fr.

Third Row:

Robert L. Day, fr.; Denny A. Epley, so.; Steven C. Waugh, so.; Richard O. Nabbolz, fr.; Dale L. Hindebrant, sr.; Douglas E. Kopp, jr.; Charles T. Adams, sr.

Second Row:

Judson J. Kruse, sr.; Ronald G. Parker, so.; Tim E. Klay, jr.; Michael L. Render, sr.; Doug F. Dahlke, so.; Alan J. Brumbough, sr.; John M. Graettinger, so.

Front Row:

Barbara C. Jones, jr.; Richard W. Keller, so.; Rebecca L. Rogers, jr.; Kenneth W. Davis, so.; Cynthia J. Laird, sr.

lamos



Top Row:

Brian W. Sugden, sr.; Roger L. Click, sr. (pres.); David C. Abbott, sr.; James R. Carl, sr. (sec.).

Fourth Row:

Patricia A. Vedder, sr. (v.p.); Dee Julius, sr.

mortarboard

Linda Schakel

Judee Heston

Beth Runsvold

Dee Julius

Pat Hartvigsen

Bette Partridge

Barb Rexwinkel

Jane Haahr

Phyllis Stenstrom

Ruth Kratochvil

Mary Lou Schulte

Susan Underhill

Barbara Brooks

Barbara Swain

cardinal key



Herb Erbe



Robert A. Rankin



William E. Gilbert



Arthur Sandeen



Robert W. Shaw



Roger Click



James Spensley



Paul Wilcox



Graham B. Spanier (pres.)



Neil E. Harl

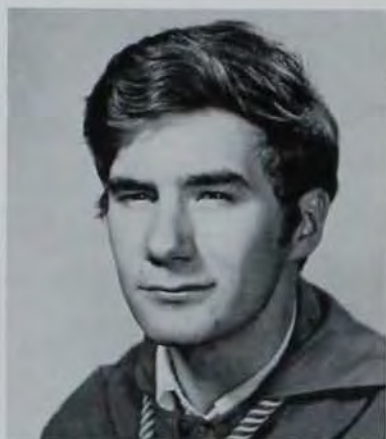

David C. Abbott



Norman Skadburg



Larry Salter



James R. Carl

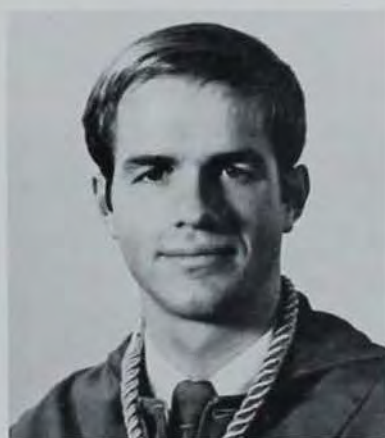

Brian W. Sudgen



Richard A. Johnson

Montgomery S. Strathe



Arnold E. Spangler

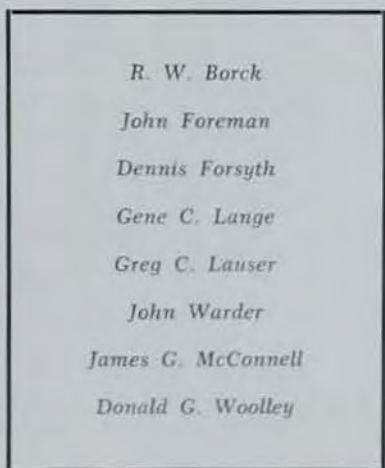

R. W. Borck

John Foreman

Dennis Forsyth

Gene C. Lange

Greg C. Lauser

John Warder

James G. McConnell

Donald G. Woolley



naiads

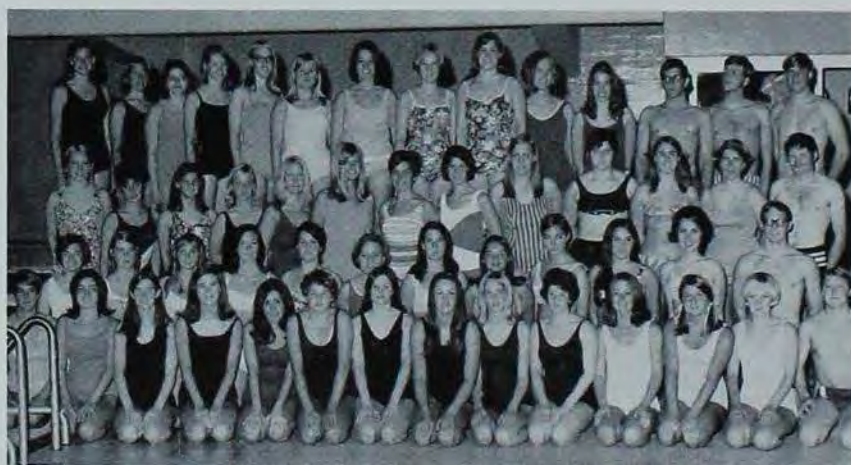

Front Row:

Jody Myers, jr.; Julie Van Aman, so.; Sally Lichtenstein, so.; Carolyn Fox, jr.; Joanne Clark, jr.; Mary A. Kundrat, fr.; Becky L. Schawl, fr.; Sandra L. Johnson, fr.; Barb Moehnke, fr.; Mary Ann Ausich, jr.; Julie M. Janusson, so.; Sharon K. Buhr, jr.; Cindy Marshall, so.; Mike Champion, so.

Second Row:

Debbie E. Bull, fr.; Constance K. Fleming, jr.; Barbara J. Hrabak, so.; Deborah K. Charlson, so.; Rickie L. Mills, so.; Jeanne K. Lundberg, sr.; Kathy A. Haag, fr.; Lorraine K. Hushak, so.; Carolyn J. Harris, jr.; Holly D. Soreder, so.; Nori L. Novak, fr.; Norman W. Klootwyk, so.

Top Row:

Kristine E. Woodard, fr.; Susan K. Eberlain, fr.; Rebecca A. Dyer, so.; Sylvia J. Doyle, so.; Penny Anderson, fr.; Marsha R. Anderson, so.; Christine Peterson, so.; Ann M. Scholten, so.; Rita C. MacBride, so.; Grace Everson, fr.; Marilyn K. Kline, so.; Ronald M. Zobel, fr.; Jerry P. Reh-fuss, so.; William E. Johnston, sr. (pres.).

Third Row:

Sherry L. Hudgens, so.; Pam A. Cady, fr.; Nancy L. Gordon, so.; Donna A. Gosche, fr.; Linda M. Smith, so.; Deborah D. Simpson, so.; Julie K. Porter, so.; Sue E. Peterson, sr.; Kerry L. Severin, fr.; Laura J. Peiffer, fr.; Mimi M. Pedersen, so.; Miss Wren (adv.); Gerald W. Slessor, sr.



orchesis



Top Row:

Nazmi Uyum, sr.; Francis A. Pederson, jr. (v.p.); Beth A. Wivel, fr.; Martha J. Poe, so.; Mary U. Wright, jr. (bus. mgr.); Julie R. Ruess, fr.; Jann Williams, so. (publicity).

Third Row:

Betty L. Toman (faculty adv.); Carol A. Jansen, so.; Linda C. Lyon, jr.; Susan C. Ellis, so.; Carlotta Y. Shelton, jr.; Kay E. Skrdla, jr.; Kathy J. Willrich, jr. (treas.); Marla J. Sugden, fr.; Ricki Miller, sr.; Judith L. Strait (asst. faculty adv.).

Second Row:

John R. Scott, sr.; Julie A. Metier, fr.; Marsha R. Brummer, so.; Deena S. Barton, so. (sec.); Miriam R. Jones, so.; Jody Conard, so.; Pat Trively, fr.; Sharon E. Monson, jr.

Front Row:

Trude J. Hagerman, sr. (pres.); Kathi M. McKern, fr.; Carol P. Starch, so.; Marcia L. Woldruff, jr.; Meri B. Gellespie, jr.; Martha J. Henry, fr.; Marlane D. Johnson, so.

phi eta sigma



Top Row:

Robert J. Rodine, jr.; Charles W. Rohlf, jr.; Lance D. Ehmcke, so.; James L. Baum, so.; Mike R. Miller, so.; Gary J. Streit, so.

Second Row:

John A. Hand, sr. (adv.); Jack L. Butler, sr.; M. William Coppock, sr.; Larry J. Zeiger, jr.; Phillip A. Martens, so.; Douglas L. White, so.; Darwin J. Newell, jr. (sec.).

Front Row:

Peter M. Meehan so.; Robert C. Jorgensen, so.; Donald T. Wirth, so. (v.p.); David A. Andersen, jr. (pres.); L. Schmitt, so. (treas.); Patrick R. Luers, so.

p e m m

Top Row:

Kristin D. Pix, jr.; Deb L. Held, fr.; Patricia A. Hartvigsen, sr.; Darlene Denutroff, jr.; Rosanne Edward, jr.; Ada R. Lambert, so.; Ellen Y. VerMeer, jr. (sec.); Mary Jo Rieber, so.

Third Row:

Diane J. Wigdahl, so.; Patty E. Gowdy, so.; Pat E. Norman, fr.; Jan L. Klemenz, fr.; Mary P. VanDam, fr.; Jeanne M. Strong, jr.; Kathy A. Cairns, sr. (pres.).

Second Row:

Virginia L. Rutherford, so.; Cheri S. Youkin, jr.; Janet M. Greene, jr.; Pamela A. Story, jr.; Pamela S. Ruchotzke, fr.; Catherine A. Elliott, so.; Karla A. Henderson, jr. (v.p.).

Front Row:

Roxanne L. Morris, so.; Claudia R. Cecil, jr.; Monica J. Thomsen, jr.; Judy A. Bernhardt, sr.; Julie A. Lem, sr.; Annette K. Wessman, so.; Linda S. Murphy, fr.



pi mu epsilon

Top Row:

Roger L. Wainwright (grad.); David E. Wagoner, jr.; Charles G. Wells, sr.; Brent D. Johnston, sr.; James M. Lemme, jr.; Martin J. Strasburger, sr.; Byron E. Grote, sr. (pres.).

Second Row:

David F. Anderson, jr.; M. William Coppock, sr.; Marilyn K. Dimmitt, sr. (sec.); Joel L. Melohn, sr.; Mark W. Fleming, sr.; Terry E. Svejda (grad.); Wayne E. Jones, sr.

Front Row:

E. J. Peake (adv.); Jim A. Dodds, sr.; Michael J. Ransom, sr.; Norman W. Kelly, sr.; Mark E. Galey, sr. (v.p.); James E. Daywitt, sr.; Nam C. Tran, sr.



psych council

Top Row:

Robert L. Werner, jr.; John R. Duitscher, sr.; Steven D. Squires, jr.; Robert B. Hedberg, sr. (v.p.); Mark D. Grabe, jr.; Timothy R. Frank, so.

Front Row:

Penelope L. Peterson, jr. (sec.-treas.); Kathryn M. Fuger, jr. (pres.); Lynn Cushman, so.; Julie A. Thompson, jr.; Ann M. Kolbe, so.; Kathryn H. Hoyman, jr.





pep council

Top Row:

Kurt Hammond, Scott Shafer, Laura McQuown, Pam Bartley, Cindy Shirley, Pam McCain, Gary Stufflebeam, Rich Goff, Mike Pederson.

Second Row:

Judy Miller, Stan Gizevich, Dan Wiechman.

Front Row:

Dick Cooley, Glenn Hettinger, Mary Anne Fitzgibbon, Dave Schwickerath, Rich Nelson.



cheer leaders

rhw 1969 cc



Top Row:

Mike Render, sr.; Pat Park, sr.; Jerry Burke, sr.; Juanita Wagner, jr.; Doug Carlson, sr.

Second Row:

Dean Brennan, jr.; Sheryl Cronbaugh, jr.; Byron Grote, jr.; Jackie Tate, sr.; Ken Linger, sr.; Sher Jergens, sr.

Front Row:

Barb Wright, jr.; Pam Snively, sr.; Norm Skodburg, sr.; Margaret Naylor (grad.); Jacque Wuerful, jr.



radio workshop

Assistant Professor Richard Pheneger discusses tape editing with two Radio Workshop students, Stan Jewell, and Jill Jensen.



s and h council

Left to Right:

Brian W. Sugden, sr.; J. Kirk Simpson, jr.; Carol L. Morotti, jr. (sec-treas.); David C. Abbott, sr. (v.p.); Susan C. Underhill, sr. (pres.); Keith M. Hussey (adv.); Ross Parker, sr.; Douglas A. Thompsen, jr.; Ted D. Bogue, jr.; Kent D. Bloom, sr.



alpha kappa psi

Top Row:

Marion B. Copenhaver, sr.; Lad Grove, sr.; Paul D. Knight, jr.; David K. Ecklund, so.; David R. Schwickerath, jr.; Robert W. Redick, jr.; Stephen Walters, sr.

Fourth Row:

Marshall W. Wilson, jr.; David W. Andersen, so.; Ron R. Bleeker, jr.; Rick J. Streit, so.; Gail R. Dieleman, sr.

Third Row:

Reed E. Swensen, jr.; Dean L. Peyton, sr. (pres.); David P. Bakes, jr.; John A. Gerken, jr. (treas.); Thomas B. Jones, sr.; Kenneth R. Schumacher, jr.; Robert W. Shirk, jr.



Second Row:

Charles S. Wise, sr.; Gary J. Stefani, jr.; Patrick A. Welsh, jr. (sec.); Duane H. Heintz, sr.; Donald T. Wirth, so.; Steve H. Oehler, sr.; Paul I. Longman, jr.

Front Row:

Lee Hoover (adv.); Rick A. Norman, jr.; Thomas C. Wayne, sr. (v.p.); John W. Allen, sr. (hist.); Denny R. Sadowski, jr.; David W. Raisbeck, jr.; Doug Nelson (adv.).

i s u debators



Top Row:

Ted D. Bogue, jr.; Steve J. Kennedy, so.; John H. Cook, jr. (pres.); Rod D. Sernett, jr.; Velma J. Wenzlaff, sr. (v.p.); Robert M. Sweere, fr.

Second Row:

Judee K. Heston, sr.; Robert E. Byrgus, so.; Paul J. Kaufmann (coach); Herman C. Eichmeier (coach); Donald S. Swanson, fr.; Steven L. Fitz, fr.; Jan A. Fisher, fr.

Front Row:

James F. Weaver (Dir. For.); Stephen W. Buckingham, fr.; Charles E. Nelson, fr.; Ludy A. Edwards, jr. (sec.); Don J. Nuebel, sr.; Kathleen E. Spencer, so.

psi sigma iota



Top Row:

Colleen J. Bell, sr.; Carolyn G. Williams (adv.); Lois A. Angerer, sr.; Carolyn J. Harris, jr. (sec.); Mary Ann Stahr, sr. (v.p.); Michael L. McBarnes, jr.

Front Row:

Mary J. Lursen, sr. (pres.); Linda C. Austrheim, sr.; Harry A. Kahn (adv.); Mary E. Kaiser, jr.; Marsha A. Armstrong, jr.

sigma delta chi

Top Row:

William F. Tubbs, jr.; Charles J. Pryor, sr.; David Elbert, sr.; Terry J. Gogerty, jr.; Terry J. Stoffer, grad.

Front Row:

Bruce Dohrmann, grad.; Keith Greiner, sr.; Craig Brines, grad.; Doug Anderson, jr.



student curriculum committee

Left to Right:

Jim Bateman, Tom Gillespie, Donna Petersen (chrm.); Maryann Farrell, Rose Ann Bibley, Mark Ritchie, Doug Hertz, Donald L. Biggs (adv.).



theta sigma phi



Top Row:

Carol A. Zike, jr.; Jenta R. Chorpensing, sr.; Rochelle L. Smith, sr.; Patricia S. Steiner, jr.

Front Row:

Susan L. Anderson, sr. (pres.); Nanci L. Robb, jr.; Claudia R. Elchlepp, sr.; Nancy L. Johnson, sr. (treas.).

phi mu alpha and sigma alpha iota



Front Row:

Nancy L. Heise, sr.; Cecelia A. Christian, so.; Alan W. Spohnheimer, jr.; Rhonda A. Stevenson, so.; Wayne C. Dowling, grad.; Pam J. Bartley, so.; Bonnie M. Reinertson, so.

Second Row:

Suzette Norby, sr.; Skip Ritts, sr.; Pat Colvin, jr.; Constance Tapps, sr.; Carol Toenijes, so.; Craig Miller, jr.; Colleen Nelson, jr.; Bill Ward, sr. (pres.).

Top Row:

Rollie F. Blondeau (sponsor); Dennis D. DeBoer, jr.; Lance G. Hafenstein, sr.; Doug Kirlle, jr.; Thomas S. Colvin, sr.; Daniel W. Scott, Richard H. von Grabow (fac.).

Third Row:

Richard D. Collins, sr.; Dee A. Dreeszen, sr.; Richard F. Trump, sr.; Stephanie B. Waqor, sr.; Steven H. Larson, sr.; Paul B. Dexter, sr.; Jane E. Brown, so.

sketch

Top Row:

Win A. Deason, so.; Jan L. Sagers, jr.; Ron E. Hawk, jr. (dist. mgr.); Steven D. Palmquist, sr. (asst. ed.).

Front Row:

Marilyn W. Anderson, fr.; Debbie Martin, jr. (art ed.); Janet C. Brown, sr. (assoc. ed.); Janelle A. Votroubek, jr. (art apprentice); Denise M. Donahue, sr. (pub. chrm.).

Not Pictured:

Dr. Will C. Jumper (ed. adv.); Dr. Orlovitch, (fin. adv.); Beth Collison, sr. (ed.).



soccer club



Top Row:

Frank G. Stanton, so.; Wayne Blake, so.; Martins O. Ogedengbe, grad.; Stephen P. Torvick, jr.; Wilfred Obioha, jr.; George; Phillip C. Cox (adv.).

Front Row:

Parvis Salehi, so.; Douglas P. Carlson, jr.; David C. Parkes, fr.; John T. Cacioppo, fr.; Peter T. Dykstra, fr.; John J. Rehak, jr.; Alfonso Ruiz (grad.); Tarsos Andronikov (grad.).



span



Front Row:

Mary U. Wright, jr. (pres.); Christine A. Boos, jr.; Dottie J. Latham, sr.; Janet A. Swanson, sr. (treas.).

Second Row:

Donald R. Benson (adv.); MaryAnn Stahr, sr. (v.p.); Jane A. Bruner, jr.; Sally Elk, jr.; Mary K. Scallon, sr.; Keith A. Luymes, jr.

Top Row:

James D. Bateman, so.; Jeanette E. Rice, jr.

Fifth Row:

Martha J. McNutt, jr.; Kathy A. Kay, jr.; Mary E. Settle, sr.; Hester Fassel (adv.)

Fourth Row:

Jeff Bertelsen, jr.; Carolyn J. Harris, jr.; Paula R. Oppedahl, jr.; Jayne A. Olson, jr.; Terrie E. Craig, sr.

Third Row:

Raymond P. Fassel (adv.); Marilyn R. Conant, jr.; Alison R. Halliday, so.; Debbie J. Self, so.; Cheryl L. Kirkegaard, sr.; Kathleen R. Gray, jr.

statistics club

Top Row:

Charles G. Wells, Eric P. Spreng, Randall Vanatta, Charles R. Miller (treas.); Dr. Donald Hotchkiss, Dr. D. V. Huntsberger

Front Row:

Steve Kadolph, Ron Mangels (sec.), Patti Stahl, Linda Gorman, Nancy Allen (v.p.), Russ Mangels (pres.), Douglas Kopp.



student properties board

Top:

Tony M. Wedemeyer, sr.

Left to Right:

Bill Mitchell, sr. (pm); Carol Lepley, so.; Robert Christensen jr. (aim); John A. Schnackel, jr. (treas.); Nancy J. Wagner, so. (sec.); James W. Fischer, jr. (om); Lee Anneberg, sr. (pres.).



tau sigma delta

Left to Right:

Richard N. Warvi (grad.); Don E. Brazelton, sr.; Alan D. Woodrow, sr.; Steven B. Granner, sr.; Tim D. Frevert, sr. (sec.); James R. Retholds, sr. (treas.); John A. Borus, sr.; Dick M. Presto (grad. pres.); David J. Mathiasmeier (grad. v.p.).



union board



Top Row:

Phoebe Atwood, sr.; Susan Meikle, jr.;
Barb Swain, sr.; Barb Brooks, sr.;
Jacque Wuerfel, sr.; Linda Jensen,
jr.; Penny Peterson, jr.

First Row:

Tim Mueller, so.; John Blumthal, jr.;
Jim Swanson, jr.

Front

Sarah Ihde, jr.

tomahawk

Top Row:

Jon P. Oxenford, jr.; Augie Braaks-
ma, sr.; Thomas K. Overton (pres.);
Steven M. Johnson, jr.; Byron E.
Grote, sr.; Chuck A. Pleak, jr. (v.p.);
Dean P. Brennan, sr.

Third Row:

Kenneth E. Bartels, fr.; Darwin J.
Newell, jr.; Douglas D. Malo, jr.; Sher
L. Juergens, sr.; Kenneth J. Liminger,
sr.; Ellen F. Seeck, jr.; Lee K. Wil-
kins, jr.



Second Row:

Karla A. Henderson, jr.; Mary D.
Noelck, jr.; John F. Sattizahn, jr.;
Jayne A. Olson, jr.; Herb D. Strasser,
jr.; Ginger L. Williams, sr.; Robert
J. Rodine, jr.; Pat R. Tokenaere, jr.

Front Row:

Mary Bergman, jr.; Meredith L. Mc
Hone, jr.; Dorothy Wilson, jr.; Sandra
K. Weaver, jr.; Judith A. Homan, jr.;
Ada G. Rude, jr.; Gerry Y. Shimada,
jr.

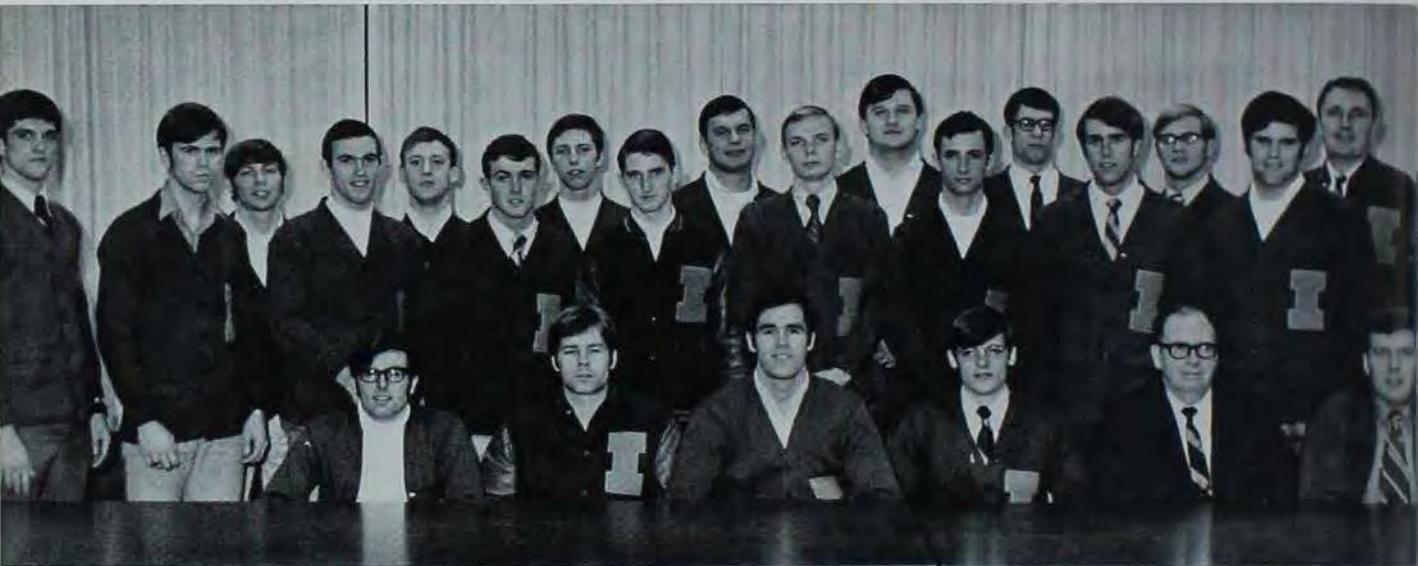

varsity I club

Standing:

Fran Long, Jim Simpson, Steve DeFrance, Al Bolty, Jim Walstrom, Terry Lee, Bruce Harding, Greg Dengler, Vern Skripsky, Greg Dennis, Tom Barnes, Tom Greedy, Dave Smith, Lindy Buck, Tim Krizan, Mike Bliss, Vince Coyle (photographer and alumni member).

Seated:

Ken Gallagher (v.p., treas.); Steve Crandell (sec.); Ron Kaufman (sgt.-at-arms); Doug Barry (pres.); Mr. Weldon Walsh (adv.); Bob Brouillette.

young republicans



Front Row:

William C. Augustine, jr. (chm.); John G. Ruth, fr.; Suzanne L. Brott, so.; Rita R. Tanner, sr.; S. Vance Kaiser, fr.; M. Jane Gray, fr.; Kathea L. Kelly, fr.; Peggy L. Augustine, fr.

Second Row:

Don C. Boyle, fr.; Sue E. Bjornseth, jr.; Scott L. Shafer, jr.; Ron L. Canfield, sr.; Carol L. Toft, so. (sec.); Mary L. Hoyman, fr.; Rhonda K. Hurlbult, fr.; Linda R. Jensen, jr. (v.p.).

Top Row:

Judson J. Kruse, sr. (finance); Dick Bjornseth, sr.; John W. Conrad, fr.; Alan L. Hewitt, fr.; John C. Luthe, jr. (treas.); Mike R. Miller, so.; Mark E. Lundberg, sr.; John E. Corey, so.

Third Row:

Steven L. Perron, fr.; Robert J. Stahl, sr.; Lew A. Klinge, sr.; Tracey R. Lambert, fr.; Edward C. Gable, jr.; David A. Kaplan, fr.; Alan K. Burnham, so.; Fay Day, Jr., sr.

veishea central committee

Second Row:

Dr. Neil Harl (adv.); Susan L. Moulton, jr.; James R. Carl, jr.; Kirk A. Patrick, jr.; Ronald G. Blunck, sr.; Stanley E. Munger, so; Gene C. Lange, sr. (co-chrm.); Dennis D. Kelso, sr. (co-chrm.); Robert R. Spencer, so.; Herbert C. Erbe, sr.; Connie E. Peterson, sr.; Dr. Harold Cowles, (adv.).

Front Row:

James R. Stutsman, jr.; John C. Ziegmann, jr.; Melinda J. Kaser, sr.; Linda B. Schakel, jr.; David C. Abbott, jr.; Dennis K. Dibbern, so.; Fran P. Gibson, jr.; Susan E. Tyner, sr.



alumni hall



Top Row:

Craig C. Nelson, so.; Paul H. Lorenson, so.; Richard W. Galloway, so.; Larry G. Bruxvoort, sr. (v.p.); Marvin E. VanHal, sr.; Ray D. Cermak, fr.; Doug M. Marske, jr.; Mark R. Delfs, sr.; Rollin R. Harder, jr.; Leroy A. VanRoekel, so.; Thomas E. Watson, jr.; Fred C. VanHal, jr.; Earl Reger, so.; Dan J. Kiser, fr.

Fourth Row:

Mark C. Halverson, fr.; George D. Everett, so.; Steven D. Jordening, sr.; Russell F. Hughes, so.; Tom L. Grau, so.; Charles M. Abbott, fr.; Dean A. Smith, fr.; Robert Redick, jr.; Jon M.

Riskedahl, jr.; Marshall J. Mugge, sr.; Tom S. Elkin, so. (sec.); C. M. Kip Snyder, sr.

Third Row:

David W. Anderson, so.; John A. Gerken, jr.; Robert S. Christensen, so.; Allan R. Armbrecht, jr.; Thomas A. Fitzpatrick, fr.; Charles A. Morrill, sr. (treas.); Patrick A. Welsh, jr.; Brian H. Morris, jr.; Fredric R. Hildebrandt, fr.; Rodney W. Lawson, fr.; Dorman D. Brush, fr.; Bill J. Baughman, fr.

Second Row:

Myron B. Halverson, fr.; Robert C.

Oldson, so.; Kenneth R. Schumacker, jr.; Pytr A. Knoll, sr.; Thomas C. Wayne, sr.; Ronald D. Galloway, so.; Bernie L. Evans, fr.; Jeffrey S. Royer, fr.; Alan C. Worthington, sr.; Fred L. Holtzman, jr.; Glenn R. Johnson, so.; Wayne A. Kischer, fr.

Front Row:

Dennis N. Short, so.; Thomas E. Moeller, so.; Dan E. Mossman, sr.; Loren E. Simpson, fr.; Peter R. Saxton-Williams, jr.; William D. Ault, fr.; Robert C. Breitwieser, so.; Kent E. Sandburg, sr.; Gordon L. Myers, sr.; B. Paul Conant, fr.; Dan J. Settle, jr. (pres.).



independent student association

Top Row:

Joel W. Markert, sr.; Rich C. Lundy, fr.; Wayne K. Dunshee, sr.; Larry D. Witte, sr.; Jim M. Suiter, jr.

Second Row:

Sylvia J. Harms, jr.; Robert H. Singer, jr.; Barbara E. Chenoweth, sr.; Mike Fischer, sr.; JoAnne Searle, so.

Front Row:

Cindy Charlson, so.; Lad Grove, sr. (treas.); Barb Stahlhut, sr. (pres.); Lynn Jenison (adv.); Donna Wright, so.





u d a radio club

Top Row:

Michael M. Petersen, fr.; Theodore H. Mahn, fr.; Douglas R. Richardson, jr.; Frank E. Knutzen, fr.; Robert O. Craig, fr.; Richard K. Karlquist, fr.

Front Row:

Dick B. Martin, so.; Dale E. Dahlke, sr.; Darrel G. Peterson, sr.



beacons

Top Row:

Sharon J. Miller, jr.; Ginger L. Williams, sr.; Kay M. Arjes, jr.; Jean A. Christensen, jr.; Susan J. Riis, jr.

Second Row:

Mary F. Alesch, jr.; Mary C. Musil, jr.; Cynthia L. Reisser, sr.; Karla A. Henderson, jr.; Jayne A. Olson, jr. (pres.); Karin E. VanZante, jr.; Pat R. Tollenaere, jr.

Front Row:

Ada G. Rude, jr.; Trudy E. Tobin, jr.; Cheryl A. Martens, jr.; Pamela D. Nelson, jr.; Gloria A. Ladenthin, jr.; Dorothy L. Wilson, jr.; Sharon K. Adair, jr.



union drive camera club



Front Row:

Floyd E. Scharff, jr. (v.p.); Thomas J. Bell, jr.; Charles R. Harris, sr.; Kevin V. Holman, so.

Top Row:

Randolph W. Woodroffe, fr.; Alan L. Wilcox, jr. (sec.); Calvin M. Rayburn, sr. (treas.).

chessman

Top Row:

Don C. Taylor; Dick E. Schedtler, sr.;
Augie W. Braaksma, sr. (sec.-treas.);
Reuben J. Show, sr.; Byron E. Grote,
sr. (v.p.); Dean P. Brennan, sr.

Front Row:

Kenneth J. Lininger, sr.; Ronald E.
Reed, sr.; Graham B. Spanier, sr.
(pres.); Paul C. Miller, sr.; Roger J.
Martin, sr.



order of the rose



Top Row:

Margaret E. Naylor (adv.); Sher L.
Juergens, sr.; Barbara J. Rexwinkel,
sr.; Patricia A. Vedder, sr.; Linda E.
Brinkman, sr.; Patricia A. Hartvig-
sen, sr.; Sheryl L. Cronbaugh, sr.
(v.p.).

Front Row:

Jacque L. Wuerful, sr. (sec.-treas.);
Barbara J. Wright, sr. (pres.); Sue E.
Ritchie, grad.; Ruth E. Kratochvil, sr.;
Cynthia A. Lord, sr.; Phyllis R. Sten-
strom, sr.



From his black throne located in the Daily office, editor Jack Brimyer oversees the journalistic happening which five days a week produces another edition of the *Iowa State Daily*. Light filtering through the stained glass-effect windows creates a colored fantasy out of the seeming mass confusion of the office.

Guarded by avant garde posters, maps, schedule boards, and peace posters which cover the walls, staff members actively discuss the news

of the day or peck at typewriters. Bound journals change hands. Stacks of papers are transferred from one pile to another. Phones ring amid the continual buzz of talking and typing. Half-filled pop bottles and an old coffee pot—evidence the work of the night before. From behind the glass cage in the corner, the AP teletyper produces news with a non-stopping beat which creates an underlying rhythm for the whole office.



Jack Brimeyer, editor



*Jim Healey,
Managing Editor*



Suzanne Rullestad, State Editor



Jack Guthrie, Sports Editor



Kent Baker, Executive Editor



Janet Anderson, Ad Manager



Lynne Thomas, University Editor



Sue Peterson and J. Scott Jacobs, reporters



Terry Hill, receptionist



Lynne and Sue Peterson



*Dennis
McDonald,
Spring Associate
Editor and
Terry Gogerty,
Spring Editor*

John Gilbert, City Editor



Roger Bolton, GSB reporter



*Guthrie
and Larry
Lockhart,
Spring
Sports
Editor*

bomb 1970

In the *Bomb* office, a horse-shoe-shaped table "borrowed" from the *Daily* office dominates the scene. Sitting around the table, workers armed with pens and index books attack the huge piles of white and yellow sheets lying in seeming disorder on the table. For lack of more space, the seniors editor

spreads her work out on the floor, trying to collate the materials for each page layout. In their glass-enclosed office, partially shielded by the yearbook master layout, the editor and managing editor work on sections of the book and speeches to the publication board.





Greg Lauser, Co-Editor





Bob Greenlee, Business Advisor and Karl Friederich, Editorial Advisor

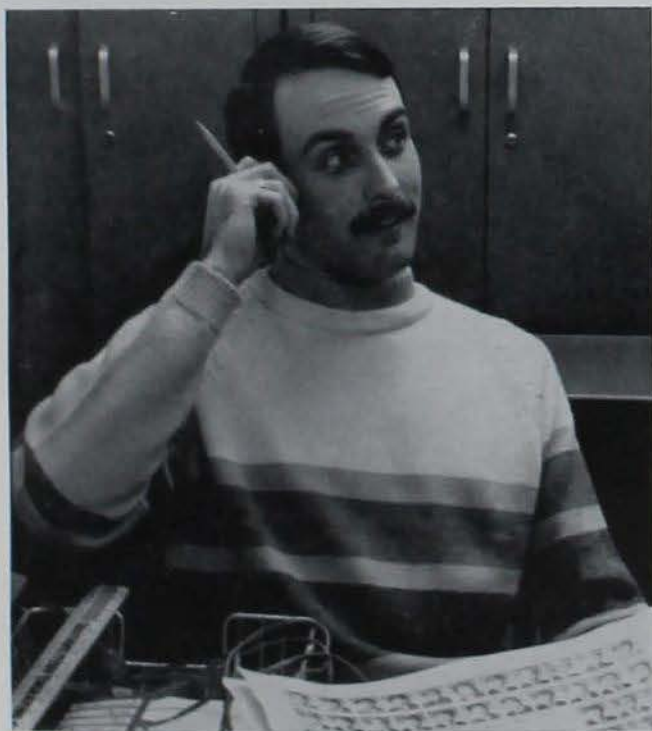

Terry Friederickson, Managing Editor



Kurt Magnusson, Business Manager



John Ziegmann, Sales and Promotions



Howard Olson, Sales

Jane Whicher, Senior Editor



Christie McKinley, Residence Editor



Ann Furman, Layout Editor



Nancy Robb, Copy Editor

block and bridle





varieties



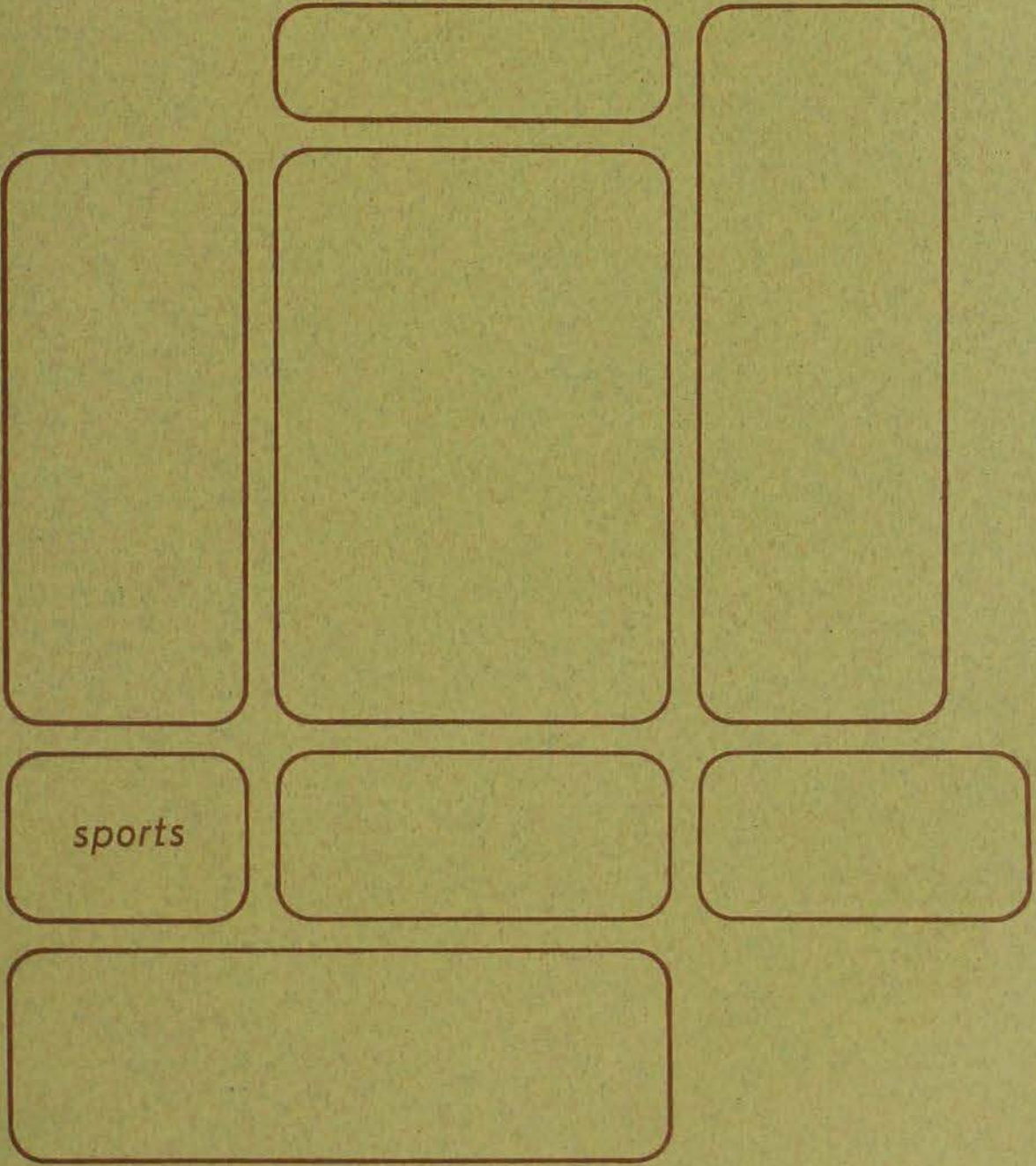

sports





spring sports

bad weather hampers baseballers



First Row:

Cap Timm (coach)
Tom Goodman
Steve Gerlach
Steve Crandell
Pat Sullivan
Dan Bolte
Andy Moore
John Wickett
Bob Case
Scott Kischer
Al Bolty
Clair Rierson (ass't. coach)

Second Row:

Tony Chiappetta
Mike Gillespie
Larry Dietrich
Bob Walker
Niel Walker
Bob Lingle
Joel Markert
Ray Wood
Steve Mohr
Mike Ellens
Ed Tadelman
Dave Gerdes (mgr.)



BASEBALL

Hurt by a late spring, the Cyclones had to open their Big Eight season against Colorado without an outdoor practice. They won two of their games in that series and went on to post a 9-16 overall season.

One of the big guns for the ISU team last season was Larry Corrigan, a freshman. He hit .344 and five home runs to lead the team in both departments. Tom Goodman turned in another good season hitting .333 along with some fine defensive work.

Coaches Timm and Rierson will lose eleven players due to graduation including dependable pitchers Moore, Walker and Markert. There is no doubt that these seniors will be missed, but the 1970 outlook is promising due to some young talent; unproven, but with the desire to win.

ISU	Opponent
4	6 Arkansas State
6	4 Arkansas State
1	13 Arkansas State
0	8 Arkansas State
2	4 Colorado
5	2 Colorado
14	3 Colorado
7	1 Oklahoma State
0	6 Oklahoma State
3	7 Oklahoma State
2	5 Missouri
0	1 Missouri
1	2 Missouri
7	8 Drake
12	9 Kansas State
4	5 Kansas State
3	5 Oklahoma
1	6 Oklahoma
4	2 Oklahoma
8	5 Nebraska
2	3 Nebraska
9	3 Nebraska
8	9 Kansas
3	4 Kansas
8	0 Kansas









thinclads win dual meets

Iowa State's track team had its first undefeated dual meet season in recent years in 1969. The Cyclones scored wins over the Air Force Academy 73-72, Northern Illinois 95-50, and UNI 76.5-68.5. In an indoor triangular meet, Iowa State triumphed over Drake and Wichita State. Since Drake had beaten Iowa, the Cyclones had a legitimate claim as the best track team in the state.

Ken Brauman established a school record with his 50' 8 $\frac{1}{4}$ " triple jump at the Air Force Academy. Rex Harvey also established a school standard with a 15' 9" pole vault effort.





Despite an outstanding year, Iowa State finished last in both the Big Eight Conference indoor and outdoor championship meets. Indoor champ Kansas won the NCAA indoor title and narrowly missed taking the NCAA outdoor title.

Iowa State hosted the Big Eight Outdoor Championships in May. Although the Cyclones could not improve their position from the indoor meet, the event functioned smoothly. In fact, portions of the meet appeared on ABC's Wide World of Sports television program.

Coach Bob Lawson ended his seven-year tenure at Iowa State, taking a similar position at a University of Wisconsin regional campus. Jerry Barland was named to succeed Lawson.



From left:

Ken Brauman, Craig Kinsman, Jim McCord, Chuck Schneider, Frank Finlayson, Bob Colbert, Steve Leon-

hardt, Vern Hawkins (kneeling), Jim Simpson, Bill Biliskis, Ted Knutson, Bruce Harding, Don Podrebarac, Fran Long, Mike Bader, Mike Foreman, Jim Walstrom, Mike Houck,

Dennis McGuire, Darrell Jansonius, Dean Pettit, Rex Harvey, Mike Kitchell, Brian Corey, Bob Anderson, Former Coach Bob Lawson, Former Assistant Coach Chris Murray,

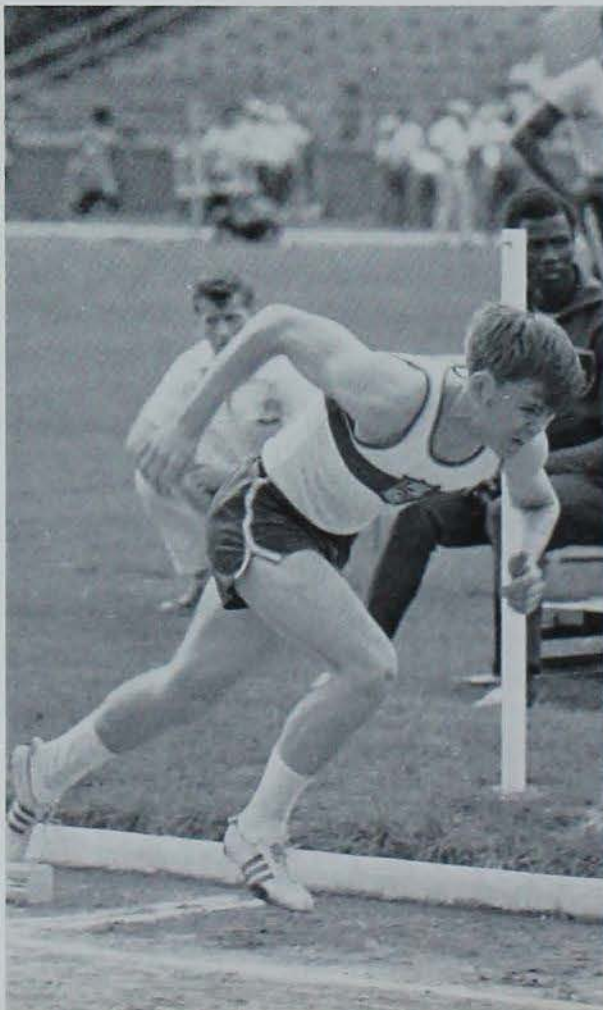



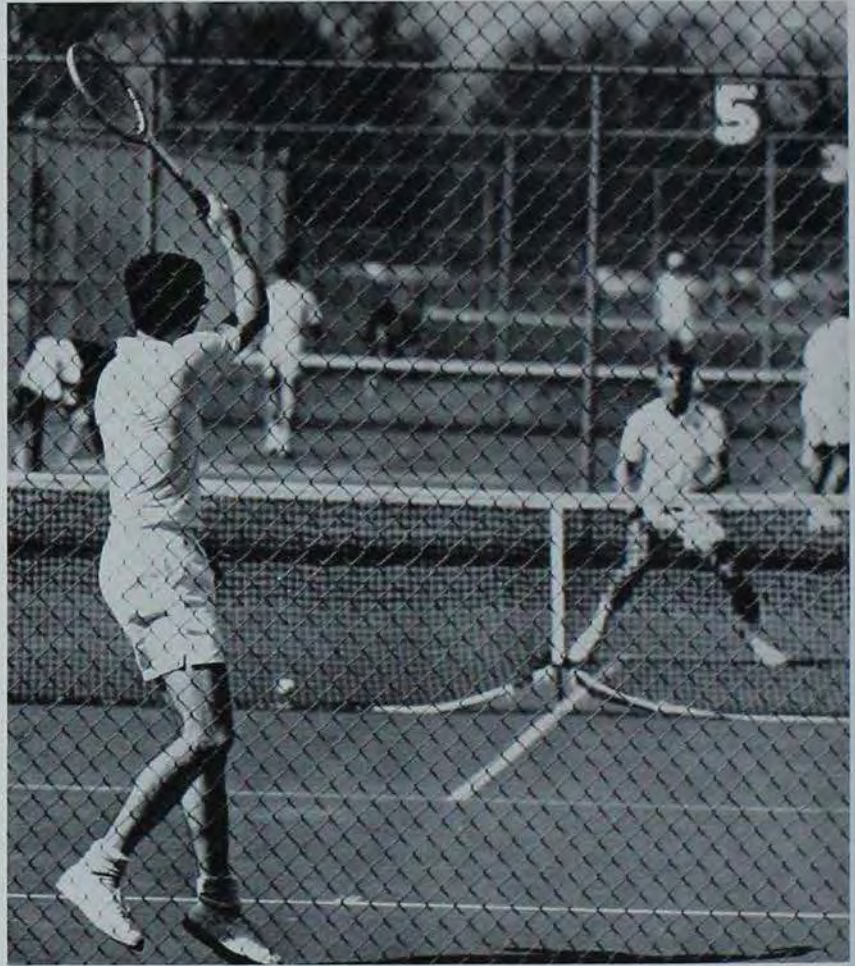

netmen win despite woes

First-year coach Dave Fleming inherited his share of problems, but still managed to enjoy the taste of victory throughout most of the season. Hampered by lack of funds, and bad weather, ISU seemed content with an opening draw to Parsons.

After dropping one to Iowa, the Cyclones chalked up eight straight victories and entered the conference meet with a 9-4-1 dual meet record.

Since team captain Rick Schultz was the only departing senior, Coach Fleming is very optimistic toward the upcoming season.





First Row:

*Dave Fleming (coach)
Lance Barrs
Scott Cameron
Dave Frankling
Mike Barcus
Kim Gross*

Second Row:

*Ted Hommema
Mark Ackley
Rick Schultz
Dave Hammer
John Waltman
Gregg Peterschmidt*



golfers third in big eight

ISU golfers charged over the hills and around the trees of Veenker Golf Course on their way to a 15-2-1 dual meet record and a third place finish in the Big Eight.

Success wasn't easy, however, for Coach Dale Anderson and his linksters. Star senior and co-captain Jim Lockwood was lost late in the season due to a broken hand. Teammate John Benda came through with a fifth place finish and led the Cyclones to their conference finish. John advanced to the NCAA which marked the first time since 1953 that Iowa State had a golfer in that meet.



Front Row:

*Rex Smith
Jim Lockwood
John Benda
Tom Grady*

Second Row:

*Dale Anderson (coach)
Dave LaFontaine
Jim Reiter
Tom Howell
Hariss King*





IMs prevail over weather

Weather and whether were the words to describe spring intramurals as the long winter and wet spring played havoc with the IM softball program. The men's program experienced a 15 per cent growth that put participation over the 50 per cent mark for the first time since the 1940's. Nearly 6,300 men took part in the '68-'69 programs.

In what was the closest race in history, Sigma Alpha Epsilon defended its all-fraternity championship by beating Tau Kappa Epsilon by less than 100 points. Phi Delta Theta was third.

The residence competition was dominated by Fairchild and Griffith Houses as both teams finished with strong spring quarters to take the MRA and TRA trophies.





fall sports

soccer club gets its kicks

The 1969 season was an especially fruitful season for the Iowa State Soccer Club. In its first year of existence under the direction of Coach Phillip Cox and president Mokhtee Ahmad, the club's "B" team build up an impressive win-loss record and the "A" team captured the Upper Mississippi Soccer Alliance championship, bringing home a well-deserved trophy.

The club is perhaps one of the most cosmopolitan groups on campus, representing approximately 25 nations of the world. There are no restrictions upon membership and anyone regardless of skill is welcome.





Front Row: (second team) Dennis Woline, Tom Birge, Bill Whitley, Manfred Heizler, Doug Quelland, Emeka Agorua, Ahmad Mohktee.
Top Row: Tom Gilley, Boonplouk Chaiket, Steve Fielder, Ed Healey, Kurt Anderson, Brian D'Silva, Dana Eaton.



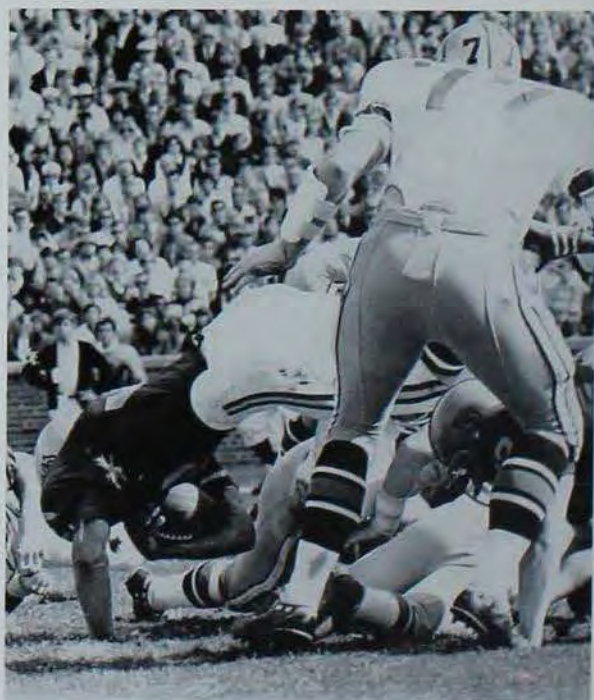
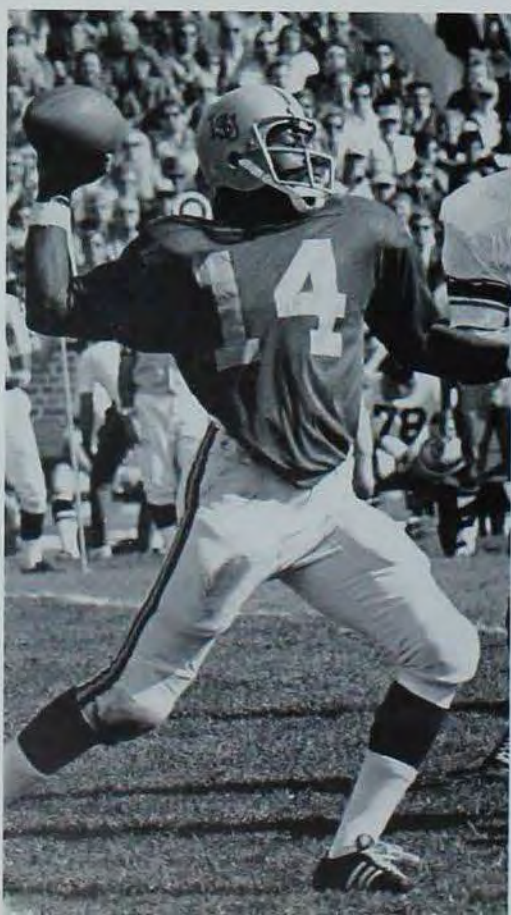

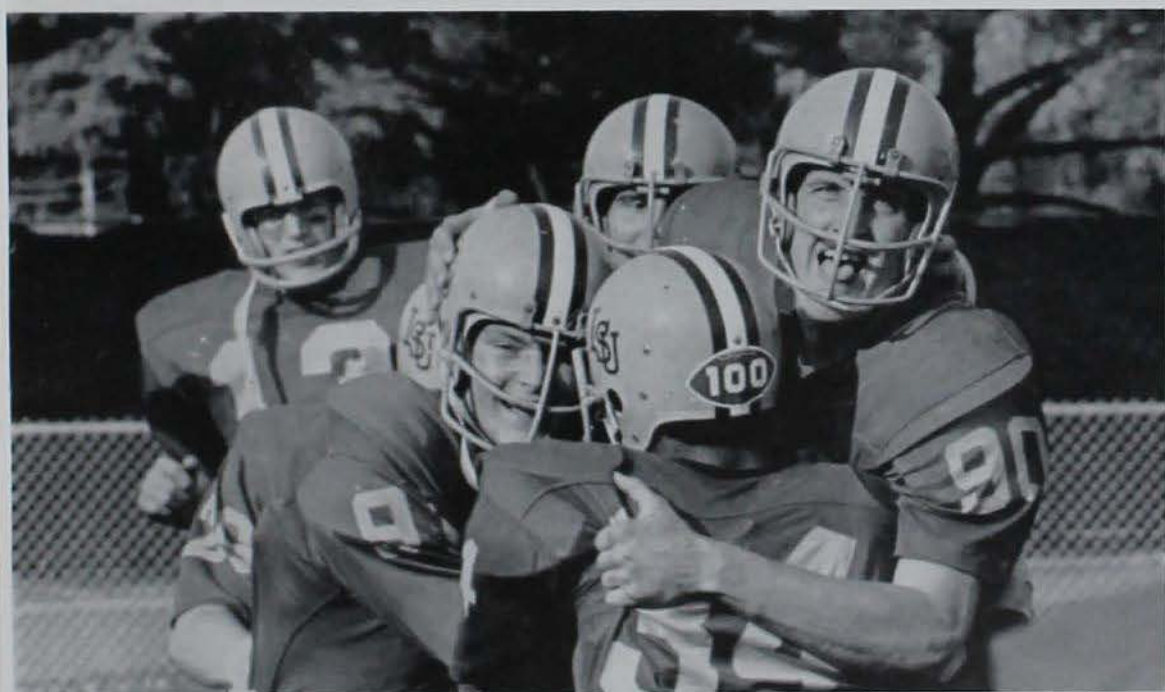















In his second season as Cyclone head coach, Johnny Majors compiled a 3-7 overall record, equaling the previous year's showing.

Although the records were the same, the team wasn't. The defensive unit continued to shine, giving the Cyclones one of the best defensive squads in the conference.

Majors returned 33 lettermen to his 1969 squad and lost only 11 seniors for the 1970 campaign. Among those making their last appearance at Iowa State in 1969 were: offensive regulars Wayne Beske, Mike Bliss, Greg Dukstein and defensive regulars Fred Jones, Larry Holton, Tom Elliott, Jerry Fiat and Mike Kirar.

The three remaining players ending their careers at Iowa State were kicking specialist Vern Skripsky and punter Bob Brouillette and defensive tackle Craig Boller.

Returning for the Cyclones will be quarterback Obert Tisdale, who will be fighting three freshman quarterbacks for the starting spot. Receiver Otto Stowe will also be back along with the backfield combination of Jeff Allen and Jock Johnson.

syracuse

The Cyclones' first game at Syracuse showed the young team from Iowa State ready and waiting for the second ranked team in the East.

A late Syracuse drive in the third quarter pulled the game out for the New Yorkers' as they posted a 14-13 win.

Placekicker Vern Skripsky set an Iowa State record with a 48 yard field goal in the first quarter of action.

brigham young

Iowa State's spectacular defensive unit held the BYU Cougars to just four first downs and 32 total yards in the Cyclones' 10-0 victory. The game was witnessed by 27,000 fans, the largest crowd ever for a home-opener game.

illinois

The Cyclones broke their 12-game losing streak in the Big Ten by whipping the Illini 48-20.

Quarterback Obert Tisdale passed for two touchdowns and reserve signal caller Mike Fontanini hit one touchdown pass. Tom Elliott intercepted a pass and returned it 68 yards for the fourth Iowa State touchdown.

<i>ISU</i>	<i>Opponent</i>
13	14 Syracuse
10	0 Brigham Young
48	20 Illinois
0	14 Colorado
7	34 Kansas State
44	20 Kansas
14	37 Oklahoma
3	17 Nebraska
13	40 Missouri
0	35 Oklahoma State



colorado

The Buffs' Bob Anderson proved too much for the Cyclones in their conference opener. Colorado shut out Iowa State, 14-0.

Although gaining 196 yards in the air, the Cyclones could manage only three yards rushing. Punter Brouillette averaged 40 yards per punt on 11 kicks, booting two 50 plus yarders to keep Colorado in their own territory during most of the second half.

kansas state

A combination of insufficient blocking and rain took its toll on Iowa State's struggling offense. K-State whipped the Cyclones 34-7.

Our defensive unit, second in the Big Eight, was completely worn out by the second half and the offense could muster only 67 total yards.

kansas

Homecoming at Iowa State was something to cheer about as the Cyclones romped to a 44-20 victory over winless Kansas.

Cornerback Tom Elliott caught a Kansas punt and raced 96 yards for a touchdown and a Big Eight record. Later, Tom Potter intercepted a Kansas pass and returned it 33 yards for another score.

oklahoma

Owen Field in Norman, Oklahoma, and a running back named Steve Owens demolished the Cyclones' upset bid 37-14.

Owens, Heisman Trophy winner, carried the ball 53 times while gaining 248 yards and scoring four touchdowns.

Iowa State end Otto Stowe totaled seven catches for 121 yards and gained 12 yards rushing.

nebraska

Nebraska's Homecoming in Lincoln was bright and happy as the Cornhuskers tallied a 17-3 win over the Cyclones.

Over 67,000 fans saw the co-champions of the Big Eight battle the Iowa State defense.

Vern Skripsky added the Iowa State points on a 30 yard field goal in the first half. Bob Brouillette provided a bright spot with nine punts for a 47.9 yard average.

missouri

The eighth-ranked and Orange Bowl bound Tigers handed the Cyclones a 40-13 shellacking at Clyde Williams field.

The game was only four plays old when Cyclone defensiveman Keith Schroeder scooped up a Tiger fumble and raced 62 yards for a touchdown.

The conference co-champions bounced back in the second quarter with 23 points to hold an unreachable lead.

oklahoma state

Iowa State's offensive unit, a disappointment throughout the season, couldn't muster a scoring drive against the Cowboys.

The defensive team, hurt and brusied from earlier outings, couldn't contain the Cowboys, who drove to a 35-0 victory.

frosh football

"Freshman year of college football is an indoctrination period. Learning the system and learning what is required on and off the field," first year coach Joe Avenzzano said about his first-year gridders.

They began the season with a 24-14 loss to Iowa Central of Fort Dodge. Fort Dodge finished the year as the number four junior college team in the nation.

Nebraska handed the Cyclones a 20-7 loss in Lincoln. The Cyclones managed only seven yards rushing but mounted a passing attack of 198 yards against the Cornhusker freshmen.

The Missouri freshman team dealt the Cyclones a 33-26 loss in Ames Nov. 15. An even

passing and rushing game spurred the Cyclones to their 24 points. However, the powerful Tiger team relied on 359 yards rushing for the victory.

The Iowa Hawkeye freshman squad crushed the Cyclones, 47-6 at Ames on Nov. 21. The Cyclones were plagued by injuries near the end of the fall quarter and many players missed practice because of testing. The Hawks, bouncing back from a loss to Minnesota the week before, combined passing and rushing to melt the Iowa State defense. The Cyclone offense couldn't mount a viable scoring attack. The young Cyclones ended the year at 0-4. Hopefully their indoctrination will not stigmatize the remainder of their Cyclone careers.

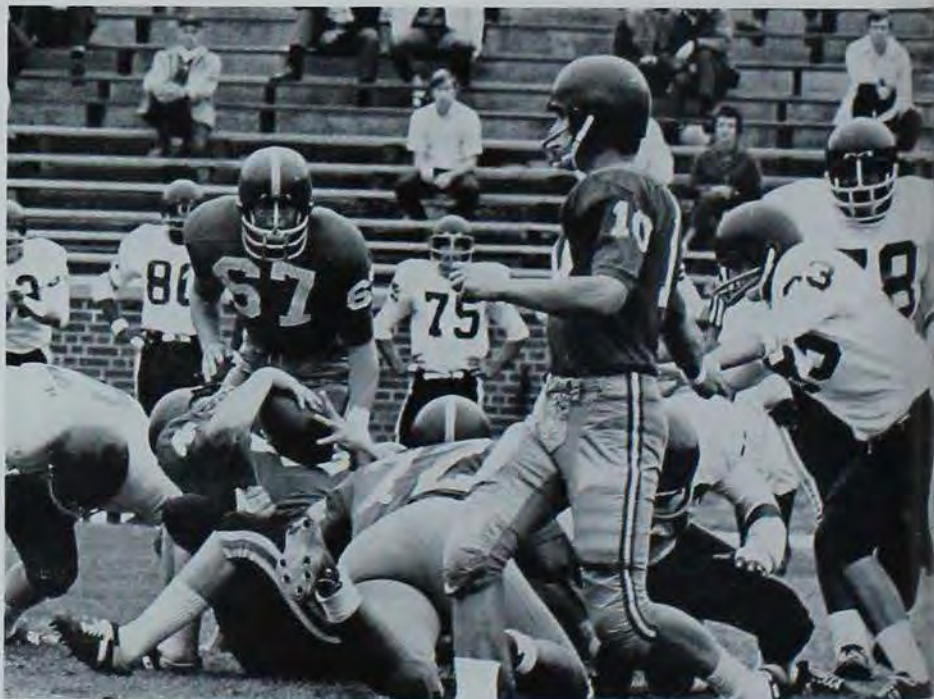



cross country team 2-2

Iowa State's cross country team went 2-2 during the 1969 season. Team captain Dennis McGuire a junior, was undefeated in dual meets, setting records on three courses. He was ultimately named to the 1969 All-American cross country team.

The Cyclones began the year by topping Drake 24-32. Low score wins in cross country. McGuire won the race in 21:22.3, a course record, and was followed by Bill Biliskis and Chuck Schneider in third and fourth places.

Iowa State scored the first six places against UNI in a 15-48 conquest. McGuire won in 20:22.4, another course record, and was followed by Schneider, Biliskis, Greg Dengler, Dan Hartung and Larry Begyn.

Nebraska was the first team to defeat the Cyclones, with a 21-40 score at Lincoln. McGuire won the meet with a course record 19:25.8 clocking.

Missouri also got the best of the Cyclones, taking a 20-38 decision on ISU's home course. McGuire's time was 20:25.2 for first. He was followed by five Tiger runners.

Iowa State was seventh in the Big Eight Conference meet at Manhattan, Kansas. McGuire led the entire race, but was overtaken in the final 400 yards and took second place with a 19:29.6 time.

McGuire was the lone Cyclone entry in the national meets. He was sixteenth in the NCAA race, which earned him All-American honors, and ninth in the National Federation Meet.





sports clubs join intramurals

Rugby Club exemplified the growth of Iowa State's Sports Clubs as these clubs combined with intramurals to offer competition and relaxation for students with different levels of ability.

The Sports Club Council grew to nine clubs with a total membership of over 1,000 students.

Intramural participation jumped off with a big increase over the previous fall quarter as 4,400 men put in over 22,000 hours of competition—a reflection of the increased independent interest in intramurals.

200 football teams played over 8,500 hours of action to determine an all-University champ. The title was taken for an unprecedented

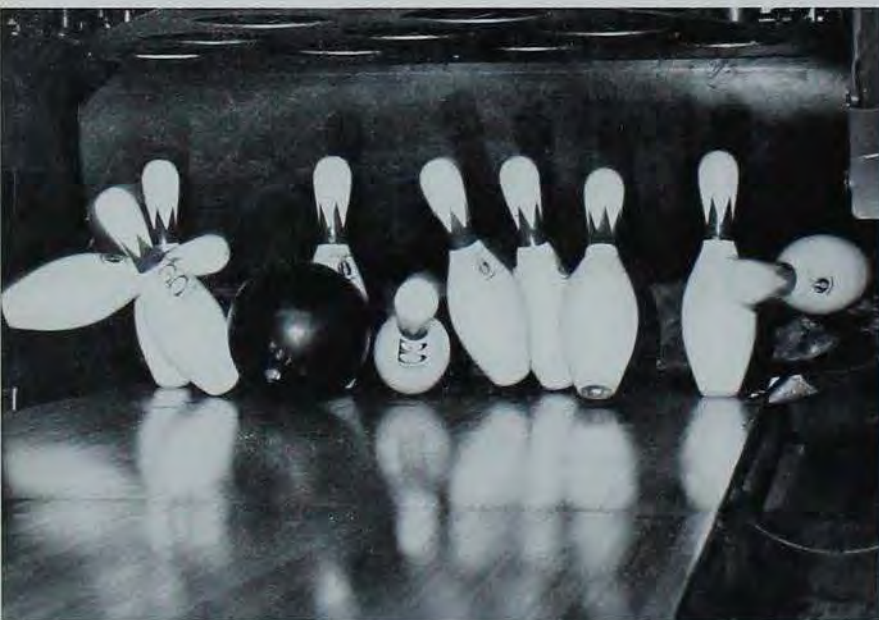

third straight year by The Mechanisms, a grad/staff team.

In the race for the 1970 intramural all-year title Phi Delta Theta jumped off to a commanding lead of over 250 points in the fraternity division. Matternson and Pearson Houses each held smaller leads over rivals in TRA and UDA.

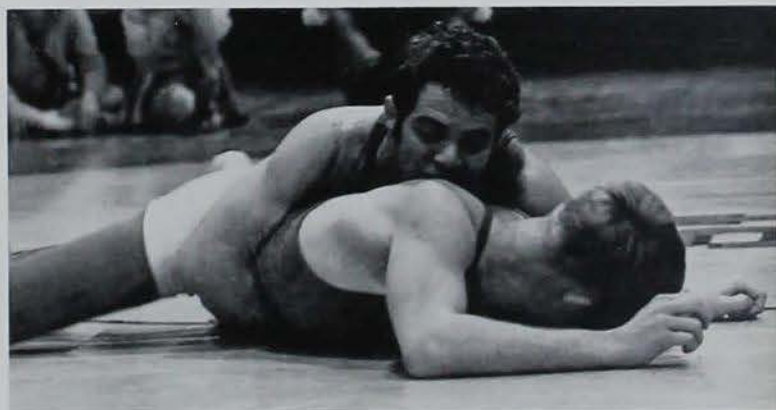
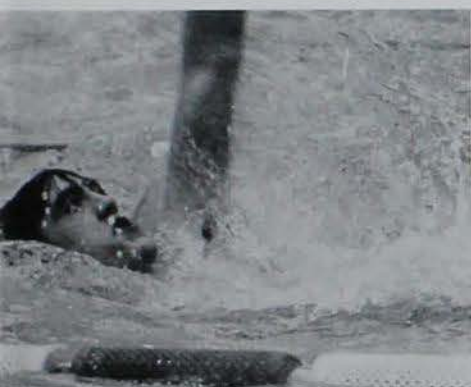

winter sports

varsity basketball

Despite momentary brilliance against league leading teams, the Cyclone cagers finished the 1970 season a disappointing seventh.

All five starters were back from last year's squad. Coach Glen Anderson had high hopes for his fourth place finishers of a year ago.

Led by center Bill Cain, who tied the Big Eight record in rebounding with 211, the Cyclones posted a 5-9 league record and an 11-15 overall record.

Cain led the rebounding in all but one game and grabbed a total of 396 in 26 games. He was tops in the scoring average department with 19.8 points a game and 515 total points. Cain led the scoring for the Cyclones in 16 of 26 games.

Cain was named by the National Association of Basketball Coaches to the District V first unit.

The Cyclones defeated league leading Kansas State 80-64 at home in one of the finest, and loudest games in Armory history.

The Cyclones were the only Big Eight team that didn't win on the road. They came close to winning on several occasions, but last half rallies boosted home clubs past Iowa State.

The Big Conference posted a 86-9 home court record in league competition. Kansas State, which won three road games, was the only team to win more than one on the road.

The Cyclones overtime magic sustained them as they defeated Minnesota 89-84 in an overtime, Kansas 91-89 and Oklahoma State 87-84 in a double-overtime. The Oklahoma State game was at Kansas City at the pre-season tournament while the Minnesota and Kansas games were at the Armory.

The Armory, considered one of the hardest places in the conference to win, saw the Cyclones lose their first home game in 12 contests to Colorado 85-67.

The new Coliseum, which will seat 14,000 fans, is expected to open in 1971 and will replace the Armory as the home of Cyclone basketball.

Returning for Anderson next season will be starting guard Jack De Vilder, who averaged 7.8 points a game. De Vilder totaled 195 points and grabbed 48 rebounds. Sophomore Gene Mack, who broke almost every record as a freshman, will be a leader in the guard court as he averaged 5.5 points per game with 39 rebounds.





RECORD

ISU	Opponent
75	49 Washburn
77	61 Sacramento State
62	86 Drake
89	84 Minnesota (OT)
65	78 Arizona
59	70 Southern California
84	73 Wisconsin
90	58 Augustana
50	52 Missouri*
66	74 Nebraska*
87	84 Oklahoma State* (2 OT)
72	70 Nebraska
62	82 Kansas
63	65 Missouri
67	85 Colorado
97	90 Northern Illinois
91	89 Kansas (OT)
75	61 Oklahoma State
64	82 Kansas State
89	78 Missouri
80	64 Kansas State
68	74 Oklahoma
62	73 Oklahoma State
73	75 Oklahoma
79	107 Colorado
81	87 Nebraska

*Big 8 tournament











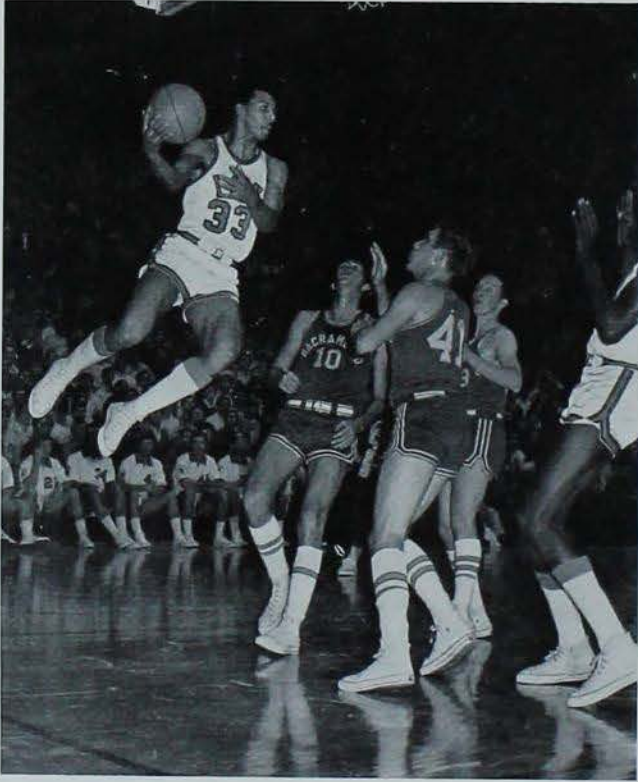



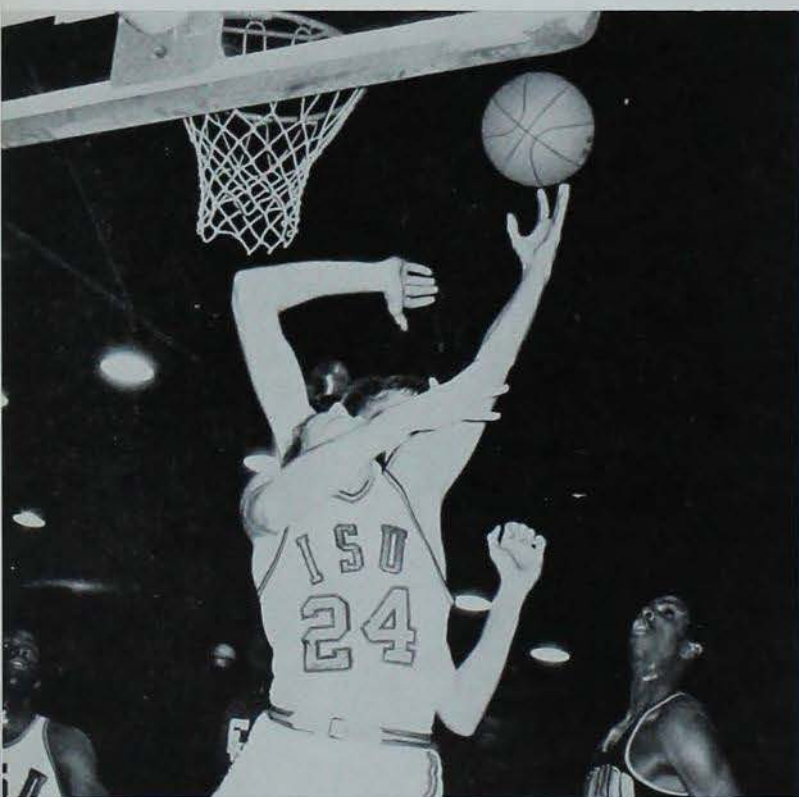



varsity wrestling

Led by national champions Dan Gable, Jason Smith and Chuck Jean, the defending NCAA wrestling champions finished the year 15-2 in dual meet competition.

The only losses the Cyclone grapplers encountered were a 22-13 loss at Oklahoma State and a 17-16 when the number one ranked Cowboys visited the Armory.

Dan Gable, two-time national champion, compiled a 25-0 record this year in leading the Cyclones. Runner-up in the nationals last year, Dave Martin also finished the year undefeated with a 19-0 record. National champions Jean and Smith compiled 15-1-2 and 13-1-1 records for the season.

Feb. 20, 1970, was designated Dan Gable Night at Iowa State when the Cyclones played host to Kansas State in the final home du-

al meet. Gable pinned his opponent and the Cyclones went on to post a 36-0 win over the Wildcats.

Gable holds the NCAA record for most consecutive matches won in NCAA competition of 92 wins and 174 wins in high school and college competition.

The Kansas State meet wasn't the only shutout the Cyclones scored this year, they defeated Wyoming at Laramie 34-0.

Ranked number one in the nation at the start of the season, the Cyclones rolled over opponents.

Scores of 33-3; 36-8; 35-5 and 30-6 were familiar through the season for the national champs.

The mid-season losses to Oklahoma State were heartbreakers for Coach Harold Nichols who had envisioned an undefeated year for his team.

At Stillwater, the Cyclones ran into plane trouble and icy roads

arriving at the auditorium 15 minutes before the meet was to begin. When the Cowboys invaded the Armory, both coaches felt the two teams were evenly matched. Each planned on winning five matches. When Iowa State's Chuck Jean drew with his opponent, the results of the meet rested on two Cyclone grapplers, Ben Peterson and Geary Murdock. Peterson was defeated by one point against Geoff Baum, one of the toughest 190 pounders in the country. It was one of the finest matches Peterson has wrestled. Murdock, a freshman heavyweight, called on reserve power as he lost a close one which also ranks as his greatest match to date.

Next season the Cyclones will lose Gable, Jean, Martin, and Smith and will have to look to a fine freshman squad to fill in the gap these wrestlers will have left.





RECORD

<i>ISU</i>	<i>Opponent</i>
33	3 New Mexico State
36	8 Arizona State
33	10 Arizona
26	12 Southern Illinois
35	3 Nebraska
13	22 Oklahoma State
26	5 Lehigh
20	12 Hofstra
26	10 Oklahoma
35	10 Indiana State
16	17 Oklahoma State
22	17 Mankato State
36	0 Kansas State
30	6 Colorado State
32	8 Colorado
34	0 Wyoming
23	8 Oklahoma

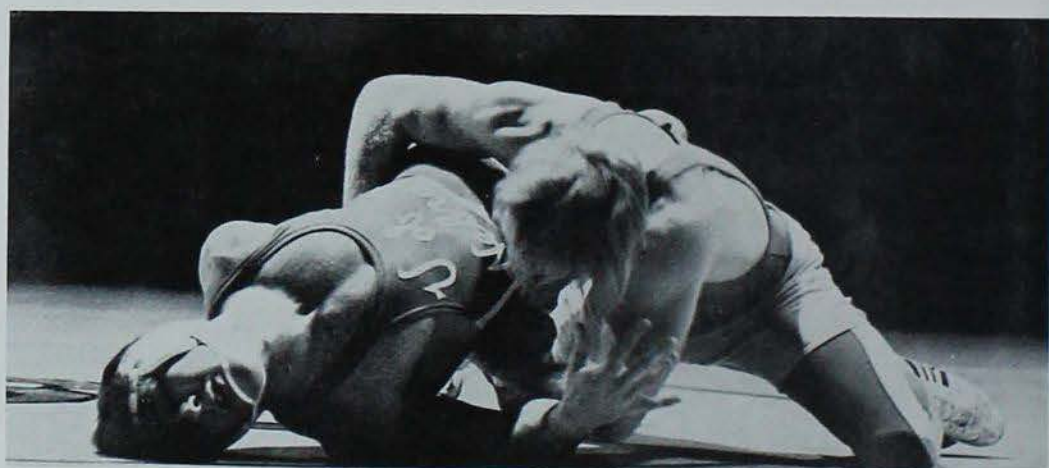

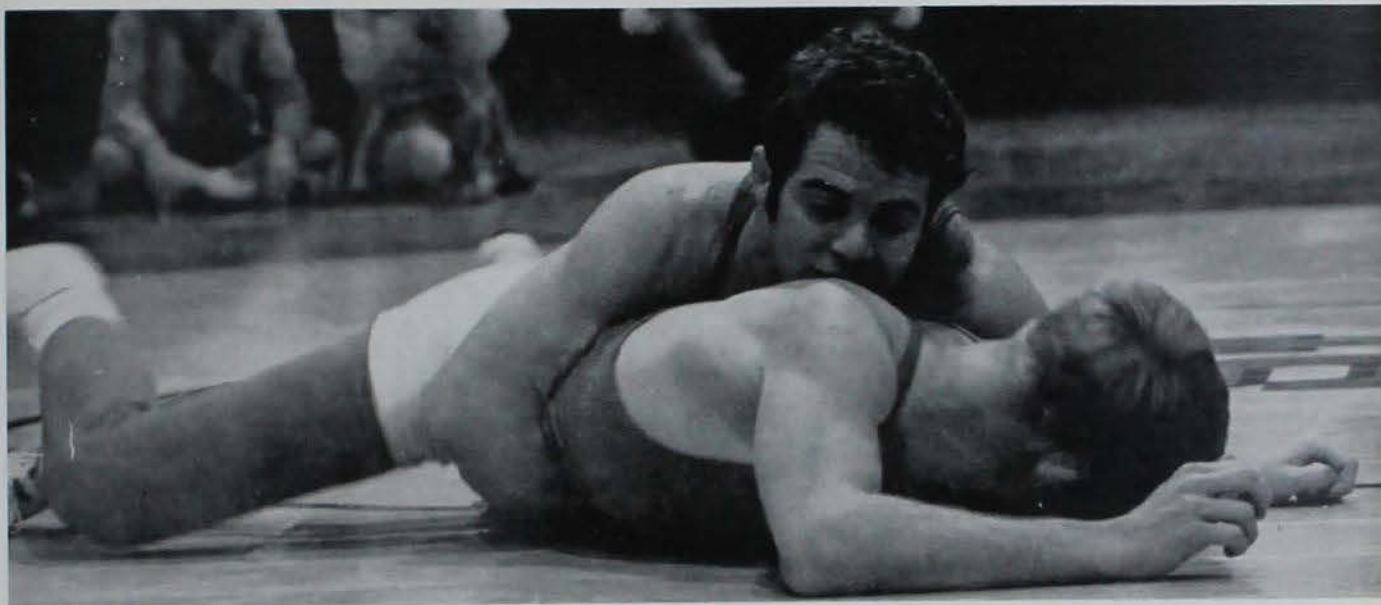

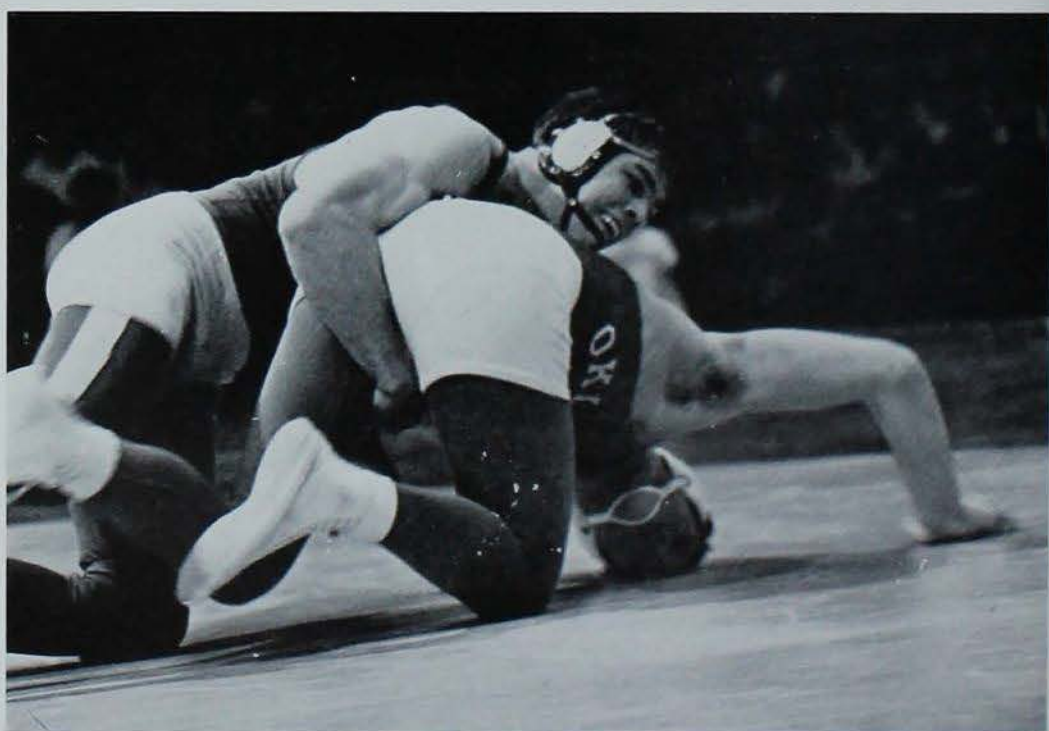











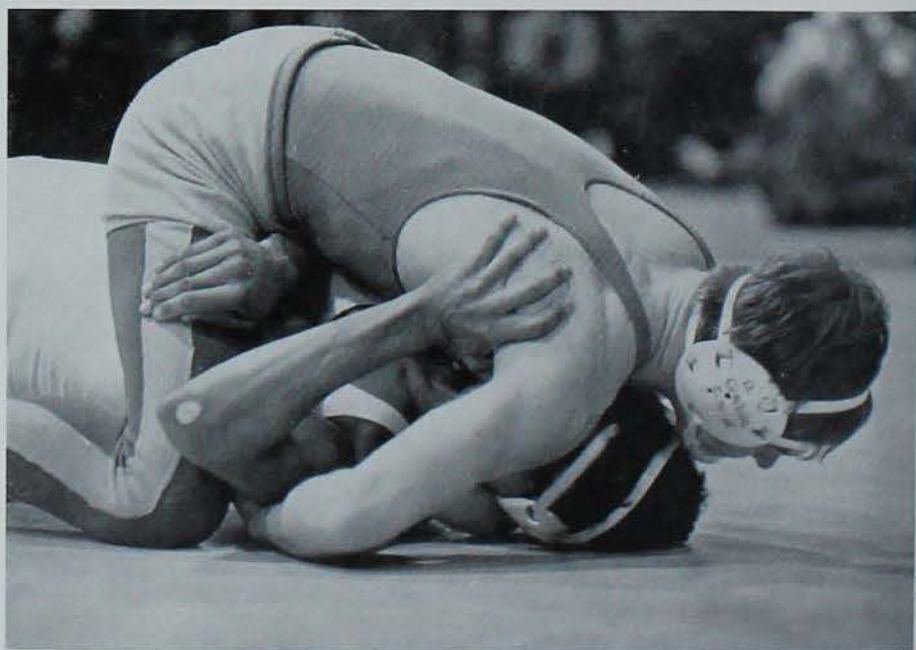



gymnasts

After a first place finish in the Big Eight and a third place finish in the Nationals last year, ISU gymnasts entered this season with three goals: an undefeated season, the Big Eight title, and the NCAA title. The young squad only lost one member, National ring champ Ward Meythaler who captained the 1969 team last year.

The first meet of the season was the Big Eight Invitational. Brent Simmons won the all-around and helped the team win the championship. The next competition proved to be tough in the Midwest Open. The team again won the championship, placing more men in the finals than any other team, including NCAA champion Iowa and Big Ten champion Michigan. Lindy Buck was tops in a field of 85 on the long horse.

The following weekend the team traveled to Colorado Springs and met some of the best teams in the West. The team posted an excellent 163.30 in winning the team title at the Air Force Academy. Brent Simmons and Dave Butzman were first and second in the all-around and Rusty Hoffman captured the side horse crown.

Before Christmas break, the gymnasts entered the Iowa Open hosted by the University of Iowa. With tough competition from their Iowa City foe, Brent Simmons, Lindy Buck, and Denny Mazur won titles as the team again placed first.

In the dual meets Iowa State

downed one team after another. Because of the exceptional depth of the squad, Coach Ed Gagnier rarely used his best team. Many young gymnasts were able to compete against Big Eight and Big Ten competition and the team still finished 8-0 for the season. In the all-around, Brent Simmons and Dave Butzman were tops but Jim Gilberto, Denny Mazur, and Rick Simmons also worked the event.

In the floor exercise, Rick Simmons was undefeated and Jim Stephenson and Stew Buck, both freshmen, showed great promise. The side horse was a constant battle between Big Eight champ Rusty Hoffman and captain Doug Peak, the only senior

on this year's team. Denny Mazur and Pat Davy worked most of the season in backing up Dave Butzman on the rings. The long horse team was the best in the nation last year and it was very competitive this year with Lindy and Stew Buck and Rick Simmons fighting for the top spot. Parallel bars were led by Dave Butzman, although Brent Simmons and Denny Mazur both looked very good. Brent Simmons was the top performer on the high bar with Dave Butzman and Jim Gilberto also steady performers.

The gymnasts put their perfect season on the line in two more meets—Big Eight and NCAA. The Cyclones easily won the loop meet and finished second at the NCAA.

RECORD

Big 8 Invitational—Iowa State 1st
 Midwest Open—Iowa State 1st
 Rocky Mountain Open—Iowa State 1st
 Iowa Open—Iowa State 1st
 National Clinic—Iowa State 1st
 BIG 8—Iowa State 1st
 NCAA—Iowa State 2nd

Dual Meets

ISU	Opponents
162.90	149.25 Kansas
159.85	152.70 Oklahoma
162.75	154.80 Minnesota
163.30	160.70 So. Illinois
160.95	129.10 Mankato
160.15	125.20 Nebraska
162.80	142.50 Colorado
162.15	157.85 Kansas State



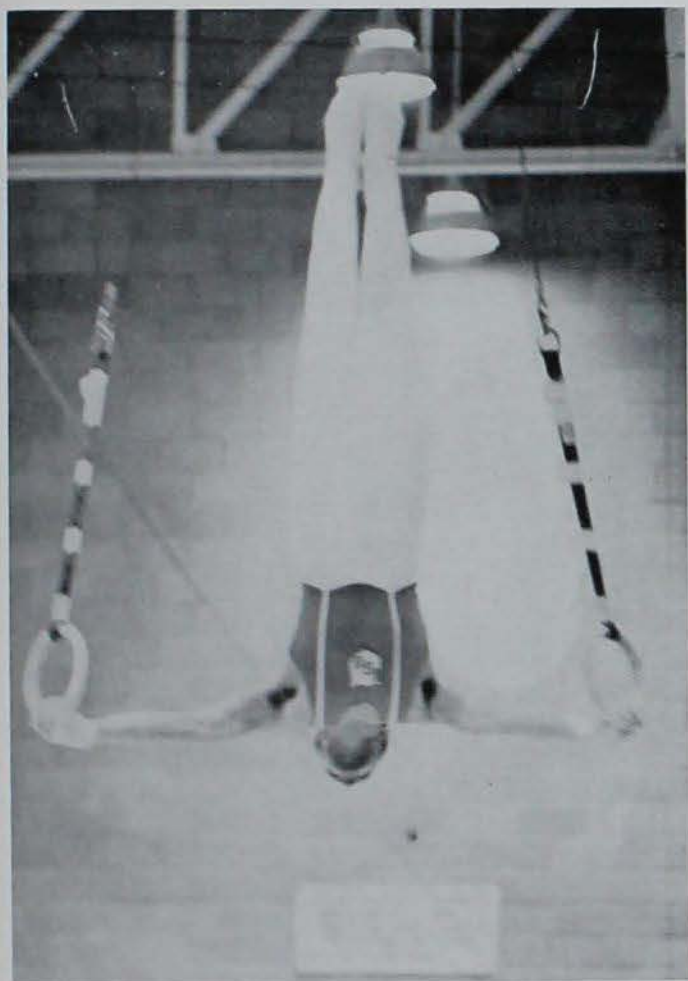





swimmers

Iowa State's swimming team posted a 4-8 record in dual and double dual meet for the 1969-70 season. Coach Jack McGuire's tankers finished third in the Big Eight championships held at Ames in March.

Freshmen swimmers played a big part in the program with the Cyclones relying heavily on the diving of Steve Spikes, who is the Big Eight three-meter diving champion and runner-up in one-meter diving competition.

Dick Hanson, breast stroke specialist and individual medley competitor, took first in the 100-yard breast stroke competition at the conference tournament with a time of 1:02.186. Hanson went on to finish second in the 200-yard individual medley with a time of 2:01.333 and finished second in the 200-yard breast stroke competition with a time of 2:18.065.

Seven lettermen returned for Coach McGuire at the start of the season. Only two swimmers will be lost through graduation as Bob Metheney, individual medley, and Terry Thompson, diver, will graduate.

RECORD

<i>ISU</i>	<i>Opponent</i>
44	69 Wisconsin
47	66 Missouri
71	42 Oklahoma State
54	59 Oklahoma
28	83 Michigan
57	56 Miami of Ohio
34	70 Southern Illinois
45	59 Nebraska
75	38 Iowa
61	42 Colorado
33	80 Colorado State
46	66 Minnesota





hockey team

RECORD

ISU	Opponent
5	3 Drake
7	0 Grinnell
4	1 Drake
6	0 Graceland
6	2 Drake
6	3 Graceland
4	4 Grinnell
1	1 Grinnell
8	2 Grinnell
6	1 Graceland
12	1 Drake
15	0 Grinnell
5	3 Graceland
9	1 Graceland
7	0 Drake

Top Row:

DuWayne Kelling, Guy Mueller, Joe Smakar, Jim Turnham, Slap-shot Anderson, Lumpy Layman, Dave Frankling, John Ryder, Jim Hunteads, Bruce Ebner, J. Far Jebens, John Rowe, Charlie Turner.

Second Row:

Bruce Keane, Big Stick Sherony, Ed Wietecha, Stan Kahn, Larry Iack (Captain), Larry Corrigan, Steve Kuh.

Front Row:

Tim Corrigan, Graeme Doyle, Ralph Manning, Steve Wenger, Big Al Murdock, Dave Lee, Chris Murray (Coach).







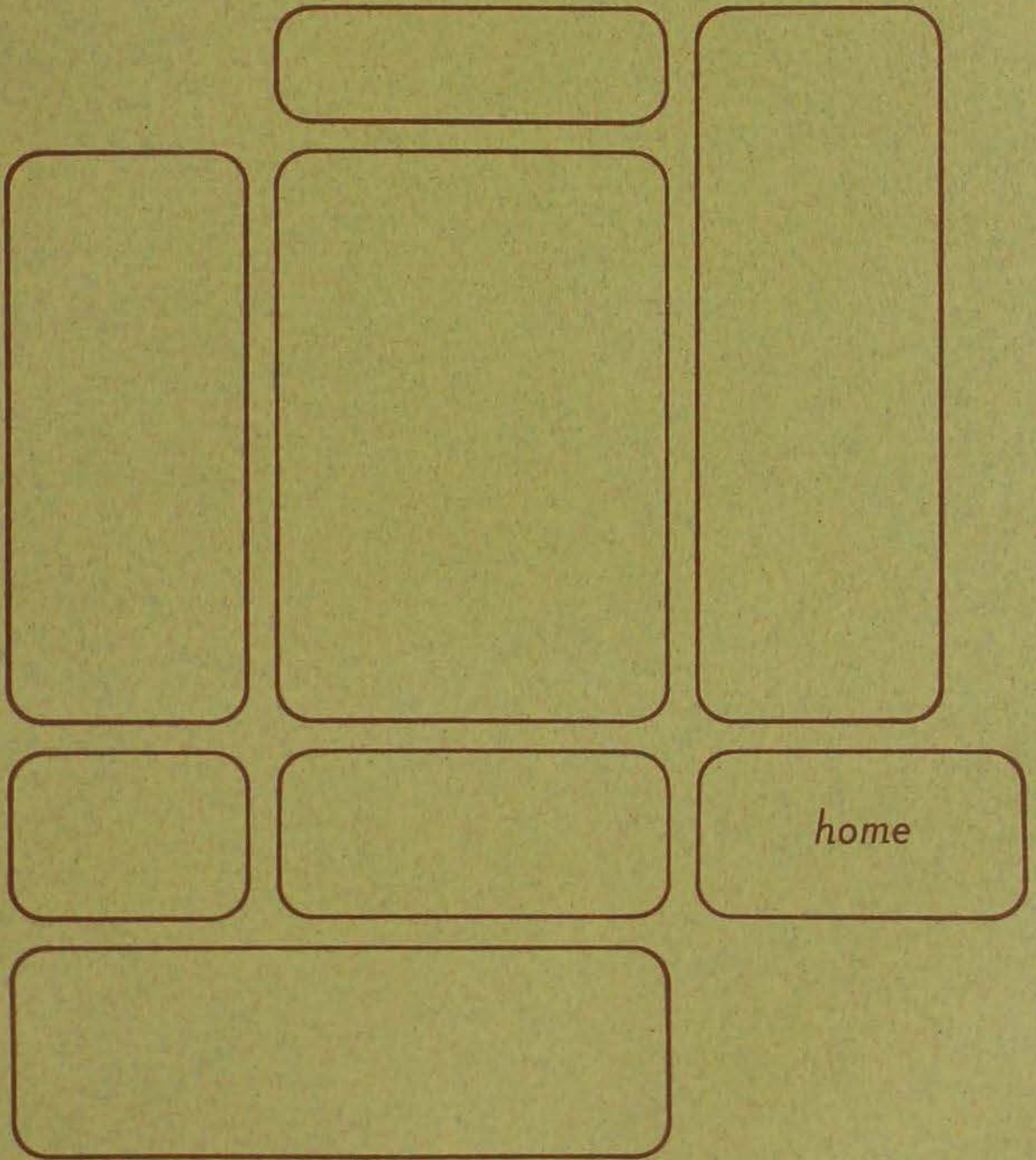





greeks



alpha chi omega

1. Linda Hinsch, sr.; 2. Susan Bishop, so.;
 3. Mrs. Hazel Sloan; 4. Julie Van Aman, so.;
 5. Sue Durkin, so.; 6. Jackie Miller, so.; 7.
 Jane Irwin, so.; 8. Julie Rietz, sr. (pres.); 9.
 Carolyn Kruger, sr.; 10. Carole Zike, jr.; 11.
 Rose Meyer, so.; 12. Connie Hawthorn, so.;
 13. Mangy Kinsinger, so.; 14. Pam Edler, so.;
 15. Judy Laustsen, so.; 16. Kathy Straw-
 hocker, sr.; 17. Karen Smith, so.; 18. Gret-

chen Paulsen, sr.; 19. Fran Gibson, sr.; 20.
 Janet Lane, so.; 21. Bev Buttery, sr.; 22. Mary
 Roush, so.; 23. Debbie Roland, sr.; 24. Terrie
 Thompson, sr.; 25. Sarah Mitchell, sr.; 26.
 Tana Hempy, jr.; 27. Mary Lewman, so.; 28.
 Terrie Minnaert, so.; 29. Jane Hunteh, jr.;
 30. Karen Lankharst, so.; 31. Lyn Steinke, jr.
 (treas.); 32. Ann Dake, sr.; 33. Sue Guuye,
 so.; 34. Mary Leupold so.

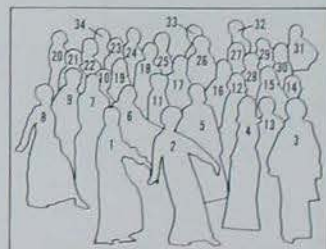

alpha delta pi

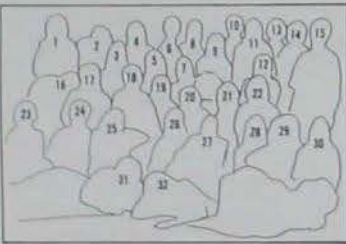

1. Melissa Mohr, sr.; 2. Marsha Anderson, so.;
 3. Nancy Heckman, so.; 4. Judy Miller, sr.;
 5. Jan Williams, so.; 6. Ellen Clark, so.;
 7. Char Wagens, so.; 8. Suzy Olson, so.; 9.
 Sherri Veenschoten, so.; 10. Billie McGowen,
 sr.; 11. Sandi Sulsberger, sr.; 12. Becky Smith,
 sr.; 13. Shari Nelson, sr.; 14. Nancy Price, sr.;
 15. Linda Carlson, sr.; 16. Steph Berg, jr.; 17.

Helen Brockie, sr.; 18. Pam Cerne, so.; 19.
 Lynn Darton, so.; 20. Mrs. Mary Catron,
 (housemother); 21. Betty Burnet, so.; 22.
 Diane Richardson, so.; 23. Jay Rife, jr.; 24.
 Barb Bagle, sr.; 25. Pat Tawnsley, so.; 26.
 Helen Ludwig, jr.; 27. Kathy Zehr, so.; 28.
 Kris Molleck, fr.; 29. "dog" 30. Jody Conrad,
 so.; 31. Tana Deede, so.; 32. Marti Poe, so.

alpha gamma delta

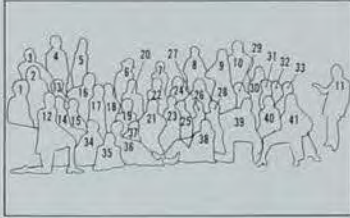

1. Treasure Heller, so.; 2. Louann Pfaff, jr.; 3. Vicki Hodges, jr.; 4. Sally Paustian, so.; 5. Paula Heaton, so.; 6. Pat Balluff, so.; 7. Louise Elmquist, jr.; 8. Marcia Andersen, so.; 9. Peggy Hull, jr.; 10. Suzanne Grady, jr.; 11. Monica Thomsen, jr.; 12. Sharon Thall, so.; 13. Ann Namur, jr.; 14. Marcia Doofe, sr.; 15. Rhonda Johnson, jr.; 16. Judi De Neut, sr.; 17. Linda Warrick, jr.; 18. Jan Ellison, sr. (pres.); 19. Mary Beth Mathews, jr.; 20. Sandra Snow, jr.; 21. Lynne Lerven,

sr.; 22. Trudy Lee, so.; 23. Kandy Kline, so.; 24. Lorna Emteree, so.; 25. Sue Weih, jr.; 26. Mary Settle, sr.; 27. Barb Fuller, so.; 28. Pam Brouwer, so.; 29. Sue Baca, sr.; 30. Debbie Carlson, so.; 31. Juliann Kegg, so.; 32. Patricia Boyean, so.; 33. Karen Wendt, jr.; 34. Jody Anderson, jr.; 35. Leigh Taylor, jr.; 36. Kathy Jones, sr.; 37. Sue Wilson, so.; 38. Kathy Oberg, jr.; 39. Colleen Parr, so.; 40. Jody Myers, jr. (v.p.); 41. Jane Shannon, jr.





alpha omicron pi

1. Pam McCain; 2. Karen Foster; 3. Loraïne Duda; 4. Ann Timme; 5. Carol Morotti; 6. Debbie Kenyon; 7. Barb Schink; 8. Mom Donnelly; 9. Marcia Kenning; 10. Christy Dobbin; 11. Cindy Fay; 12. Jane Poyzer; 13. Grace Everson; 14. Barb Halverson; 15. Mary Ann Waggoner; 16. Sandy Culp; 17. Joi Schmidt; 18. Carol Chivers; 19. Debbie Young; 20. Mary Hazen; 21. Betty Louerman;

22. Barb Sneathen; 23. Kathy Kohl; 24. Cindy Frederickson; 25. Jayne Nager; 26. Karen Christensen; 27. Jann Thunack; 28. Terry Martin; 29. Colleen Leonard; 30. Rose Bigley; 31. Jan Carroll; 32. Sue Metz; 33. Carol Jahn; 34. Robbie Gatchel; 35. Jan Cook; 36. Cookie Peterson; 37. Barb Dorn; 38. Lynn Rogers; 39. Nancy Dewey; 40. Sue Conley; 41. Karen White; 42. Sue Lovdjieff.

alpha xi delta



1. Margaret Bullard, sr.; 2. Patricia Leth, so.; 3. Kevin Lilly, jr.; 4. Candy Ray, sr.; 5. Judy Erickson, sr.; 6. Gail Bonath, so.; 7. Kathleen Willrich, jr.; 8. Nancy Mosier, jr.; 9. Janis Hiserate, jr.; 10. Carol VanHorn, so.; 11. Cindy Vredenburgh, jr.; 12. Kay Rock, jr.; 13. Pamla Singer, so.; 14. Vicki Pein, so.; 15. Janet Burchett, jr.; 16. Laurie Tunnell, so.; 17. Linda Davis, so.; 18. Nancy Fehrmann, sr.; 19. Janis Jordan, jr.; 20. Penelope Karthan, jr.; 21. Kathy Joliff, so.; 22. Catherine Neitge, so.; 23. Carol Loomis, so.; 24. Barbara Garny, so.; 25. Lucia Milone, so.; 26.

Delores Wendell, so.; 27. Patricia Verlo, so.; 28. Mary Chesebro, jr.; 29. Kay Strdla, jr.; 30. Cynthia Veenstra, so.; 31. Mary Johnson, so.; 32. Shelley Halling, so.; 33. Carol Starch, so.; 34. Janet Bondesson, so.; 35. Jaclyn Sayers; 36. Phyllis Gottsche, jr.; 37. Peggy Glover, fr.; 38. Susan Herr, jr.; 39. Virginia Booth, sr.; 40. Sharon Monson, jr.; 41. Diane Collens, sr.; 42. Barbara Joss, jr.; 43. Diane Heil, so.; 44. Pat Metzler, fr.; 45. Barbara Hansen, so.; 46. Gretchen Ekberg, jr.; 47. Linda Sloybaugh, jr.; 48. Sharon Gibney, so.



chi omega

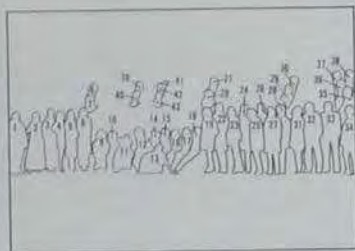

1. Mr. Bus Driver; 2. Pam Cady, fr.; 3. Elenor Fassnacht, jr.; 4. Adriane Charleton, so.; 5. Becky Young, so.; 6. Jane Copeland, so.; 7. Ann Duminel, so.; 8. Jan Klemenz, fr.; 9. Ann Cooper, jr.; 10. Bev Crabb, so.; 11. Janet Reid, jr.; 12. Jo Beling, so.; 13. Jane Whicher, jr.; 14. Barb Zeller, fr.; 15. Allison Engel, fr.; 16. Becky Shoemaker, so.; 17. Nancy Wiley, jr.; 18. Peggy James, so.; 19. K. J. Winfrey, jr.; 20. Mark Deitz, fr.; 21. Veralee Detitz, sr.; 22. Nancy Stark, so.;

Jean Fleig, so.; 24. Ann Zachar, jr.; 25. Chris Jorgensen, so.; 26. Barb Walt, sr.; 27. Ann Sundet, jr.; 28. Trudy Rohleder, sr.; 29. Cheryl Galloway, fr.; 30. Ginger Lewton, so.; 31. Janet Wait, sr.; 32. Mr. Bus Driver; 33. Mr. Bus Driver; 34. Kris Petersmith, sr.; 35. Stephanie Dazoryst, jr.; 36. Linda Jensen, jr.; 37. Susie Peterson, jr.; 38. Dee Thorp, jr.; 39. Vicki Mertes, fr.; 40. Karen Stine, so.; 41. Judy Westergaard, fr.; 42. Margie Brummett, fr.; 43. Liz Stafford, fr.



delta delta delta



1. Judy Schoof, so.; 2. Gayle Shallcross, sr.;
 3. Ann Shipman, so.; 4. Peggy Newman, so.;
 5. Gretchen De Boer, jr.; 6. Barb Britson, sr.;
 7. Barry Bock, so.; 8. Abby Nelson, so.; 9.
 Chris Durey, so.; 10. Barb Ewing, jr.; 11. Jo
 Connell, sr.; 12. Linda Hunt, so.; 13. Ann
 Nedtwig, sr.; 14. Joyce Johnson, so.; 15.
 Mary Ann Shriner, so.; 16. Pam Barr, so.;
 17. Susy Rood, jr.; 18. Cindy Hanken, so.;

19. Marcia Cornwall, sr. (v.p.); 20. Susy
 Jacobsen, so.; 21. Mrs. Eleanor Hoffman;
 22. Sus Schaefer, sr. (pres.); 23. Sally Meyer,
 sr.; 24. Chris Rastetter, jr.; 25. Kathy Smith,
 so.; 26. Diane Moore, jr.; 27. Diane Green,
 so.; 28. Nan Wheeler, so.; 29. Sally Drake,
 so.; 30. Les Knauer, so.; 31. Phil Moulton, so.; 32.
 Cathie Pederson, so.; 33. Gigi Severson, so.;
 34. Gloria Crew, so.; 35. Nancy Marcus, sr.

delta zeta



1. Linda Ashinger; 2. Linda Klein; 3. Mary Ann Staks; 4. Cheri Hall; 5. Jan Devore; 6. Marcia Johns; 7. Susan Ellis; 8. Muriam Jones; 9. Marlene Uthe; 10. Louise Odgaard; 11. Linda Lyon; 12. Marty McNutt; 13. Helen Wissink; 14. Janet Whipp; 15. Linda Rickers; 16. Linda Gareick; 17. Jeanette Rice; 18. Terry Peterson; 19. Erica Schultz; 20. Mary

Jo Rigny; 21. Bonnie Rees; 22. Jo Haight; 23. Medora Knapp; 24. Sue Hark; 25. Mrs. Flora Frudley; 26. Jan Abel; 27. Stephanie Johnson; 28. Susan Odgaard; 29. Ann Dunn; 30. Nancy Nielson; 31. Mary Lundburg; 32. Linda Swanson; 33. Kohne Heikens; 34. Ann Kooser; 35. Kathy Sobodka; 36. Dian Klein; 37. Jackie Gilmore; 38. Giane Butler.



gamma phi beta



1. Jill Rossiter; 2. Kris Klima; 3. Mary Pritchard; 4. Sherri Grant; 5. Trudy Lampert; 6. Mary Boatman; 7. Carolyn Kimberly; 8. Marsha Murphy; 9. Trudy Teitz; 10. Nancy Blow; 11. Sam Boge; 12. Mary Nerdig; 13. Jill Smith; 14. Linda Cockling; 15. Diane Polacek; 16. Marcia Shelton; 17. Jannelle Votroubek; 18. Rita Almirall; 19. Karen Ekdahl; 20. Cindie Cramer; 21. Jeanne Thoman; 22. Marsha McNamee.

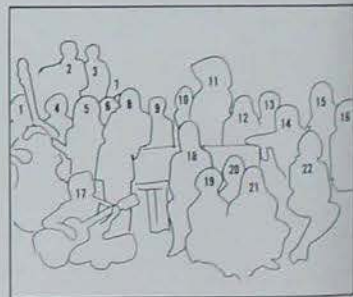

kappa alpha theta

1. Rusty; 2. Bette Partridge; 3. Chris Lee; 4. Sue Flint; 5. Pam Kruck; 6. Karyl Garbow; 7. Sue Dunham; 8. Jana Johnson; 9. Kathy Geissing; 10. Kathy Case; 11. Mary Dunham; 12. Debbie Hubbard; 13. Elaine Spencer; 14. Becky Kiser; 15. Sarah Tiller; 16. Linda Mainquist; 17. Shelley Comann; 18. Marilyn Denning; 19. Marti Merrill; 20. Nan Smith;

21. Jan Brown; 22. Debbie Sharpnack; 23. Karen Garbow; 24. Sue Kane; 25. Gretchen Kuehn; 26. Mrs. Mildred Bagge; 27. Peggy Fromm; 28. Becky Lewis; 29. Sue Daering; 30. Debbie Zarley; 31. Marion Snyder; 32. Kay Covey; 33. Jane Graves; 34. Robbie Held.



kappa delta

1. Jean Eischen; 2. Karen Giles; 3. Bette Cooke; 4. Sandy Llewellyn; 5. Sandy Cole; 6. Vee Hazen; 7. Jean Kenyon; 8. Terrie Craig; 9. Rosmary Saidikeowski; 10. Kay Johnson (pres.); 11. Linda Godar; 12. Ann Anderson; 13. Bebbie Barron; 14. Chris Fauerby; 15. Lorraine Hushak; 16. Pat Shirk;

17. Sue Thomsen; 18. Colleen Stivers; 19. Kae Raskens; 20. Mary Getting; 21. Susie Williams (v.p.); 22. Paula Oppedahl; 23. Ginni Guimond; 24. Elizabeth Sivesind; 25. Dee Morse; 26. Judy Thompson; 27. Leanne Pellett; 28. Mrs. Gladys Rovang; 29. Kathy Sweeney; 30. Christy Eittrheim; 31. Julie Linn.



kappa kappa gamma



1. Jana Johnston, sr.; 2. Lu Ann Arney, jr.; 3. Izzy Jepsen, jr.; 4. Donna Ladendorf, jr.; 5. Debbie Hahn, so.; 6. Holly Harris, jr.; 7. Mrs. Laura Elliot; 8. Jane Newberg, jr.; 9. Vicki Jensen, jr.; 10. Kathy McCalley, fr.; 11. Sandi Heidkross, jr.; 12. Rose Vogelaar, sr.; 13. Jeanne Gustkowski, jr.; 14. Phoebe Atwood, sr.; 15. Ann Hammon, jr.; 16. Nancy Wahnes, so.; 17. Danna Thorpe, jr.; 18. Linda Jensen, so.; 19. Mary Whitehill, sr.; 20. Becky Ryan, so.; 21. Linda Schakel, sr.; 22. Peggy

McNal, so.; 23. Janelle Cook, so.; 24. Melissa Carlson, so.; 25. Nancy Erlandson, sr.; 26. Beth Runsvold, sr.; 27. Julie Schakel, so.; 28. Jeanne Lightbody, so.; 29. Toni Lorenz, jr.; 30. Kay Cooper, jr.; 31. Julie Hartzler, so.; 32. Diane Hertel, so.; 33. Sue Lukens, jr.; 34. Jane McNamara, jr.; 35. Suzette Mohr, so.; 36. Mary Scott, jr.; 37. Suzanne Gardinier, so.; 38. Carol Campbell, so.; 39. Debbie Zack, sr.; 40. Kay Bryant, so.; 41. Mari Ives, sr.

pi beta phi

1. Michelle Morris; 2. Mary Magnuson; 3. Sally K. Faner; 4. Linda Ligouri; 5. Daris Schnekloth; 6. Mary Plambeck; 7. Mrs. Ruth Lorch; 8. Sue Carroll (v.p.); 9. Becki Waldstein; 10. Betty Carlson; 11. Anne Van Arkel; 12. Nicki Noonan; 13. Lynn Rustwick; 14. Carol Stevenson; 15. Sandy Spatcher; 16. Jan Sagers; 17. Cindy Lorimer; 18. Nancy Blunck; 19. Mary Joyce Knowles; 20. Cathy

McCormick; 21. Della Stringer; 22. Carolyn Harris; 23. Dee Mamilton; 24. Chris Boos; 25. Barb Lamison; 26. Nancy Huay; 27. Susan Kretschmar; 28. Sally Elk (pres.); 29. Betty Walters; 30. Sherry Dralle; 31. Mary Mary Manning; 32. Shirley Phillips; 33. Pam Dreaslen; 34. Susan Ingvaldstad; 35. Cohee Borysiewicz; 36. Janine Throux; 37. Emily Updegraff.



sigma kappa



1. Sandy Hayler, jr.; 2. Sandy Gordon, sr.; 3. Peggy Gleason, fr.; 4. Jamie Johnson, jr.; 5. Mary Lagomarcino, so.; 6. Nancy Wagner, so.; 7. Connie Fleming, jr.; 8. Rosanne McCarthy, sr.; 9. Carol Toenjes, so.; 10. Sally Lichtenstein, so.; 11. Linda Schulte, sr.; 12. Marilyn Kline, so.; 13. Corine Bickley, sr. (treas.); 14. Roseann Halliwell, jr.; 15. Linda Kokoran, fr.; 16. Jan Lyddon, fr.; 17. Barb Bolinger, sr.; 18. Gloria Anderson, fr.; 19. Mrs. Lucile Southern; 20. Marsha Canfield, jr.; 21. Pat Reedy, sr. (pres.); 22. Carol Lepley, so.; 23. Lola Gerstenberg, sr.; 24. Mary

Ellen Malmgren, sr.; 25. Pat Victor, jr.; 26. Karen Andersen, so.; 27. Jean Livingston, so.; 28. Beth Johnson, sr.; 29. Dixie Rothjen, fr.; 30. Pam Silvey, jr. (v.p.); 31. Mary Adams, fr.; 32. Nancy Dunn, jr. (sec.); 33. Gloria Gray, sr.; 34. Connie Roe, so.; 35. Nancy Maloney, fr.; 36. Paula Burns, so.; 37. Maryann Larrell, jr.; 38. Jaon Whitcomb, jr.; 39. Donna Petersen, fr.; 40. Marcia Denny, fr.; 41. Judy Twelmeyer, fr.; 42. Marilyn Anderson, so.; 43. Denise Donahoe, sr.; 44. Carolyn Walker, sr.; 45. Valerie Goetter, sr. (absent).

Omega Tau Sigma



DENNIS VAN ROEKEL



RICHARD D. COLLINS



JACK J. JOHNSON



DAVID L. FELL



ETHEL LEMLEY



ROBERT K. HOLVECK



DOUGLAS D. HILDEBRAND



DAVID E. NORTH



ROBERT G. STOUT
PLEIST. FRANK



DENNIS A. NELSON



ROGER W. LAIMANS



DAVID A. RYBOLT



ROBERT L. SNAKENBURG



JAMES E. MCNUTT



TIM LUCAS



J. PAT GLENN



THOMAS J. TAYLOR



RONALD S. GREGORY



JAMES E. STARK
VICE PRESIDENT



DENNIS A. PASSMAN
PRESIDENT



FAROL N. TOMSON
TREASURER



JOHN H. HENDERSON
SECRETARY



JERRY S. DEN HENDER
HISTORIAN



JOE M. SENG



GEORGE L. BALSTER



BRUCE L. HULL



JAMES D. CARTER



MARK V. LAMML



RICHARD P. HANSON



JAMES C. CUMMINGS



ALLEN L. LANDE



DONALD A. DUTLER



JIM E. BEYER



CLIFFORD A. JENSEN



DENRY T. DROW



WILLIAM R. TURNER



PETER J. HABERLY



RICHARD D. HOWE



T. BENTON KINCAID



DENNIS E. SORENSEN



BILL R. CALDERER



LAWRENCE H. ARR



DALE A. RISUS



WILLIAM W. WILL



RONALD R. BAKER



DON L. THAYER



RODNEY B. MILLER



JAMES E. HALL



LOUIS J. HEN JR.



JERRY F. HAROSTY



TERRY K. MOORE



GAVIN L. MEERDINK



TOM J. JOHNSON



ERIC L. REINERTSON



KELLEY J. DUNHAM



DENNIS R. SOMERS



LORAS C. WILGENBUSCH



DENNIS W. DOWNE



JEFFREY L. JOHNSON



MARVIN C. VAN HALPISTON



TERRY L. MANSGORD



DOUGLAS F. CARLSON

Acacia

19 70



DOROTHY BROWNLEE



DAVID J. KVAPIL



DAVID M. ARNEBURG
RECORDING SECRETARY



HOWARD M. VECKER
RUSH CHAIRMAN



GORDON H. KOEHLER



SCOTT L. MCMORRIS



LAWRENCE D. SAUG



MARK A. WOLDRUFF



DALE E. RUGH



JAMES C. JENSEN



JOHN W. BRIDENSTINE



WAYNE E. JOHNSON



WILLIAM K. CUNNINGHAM



ROBERT P. WOLFORD



JAMES R. MOHN



BRUCE F. RICH
SR. STEWARD



DAVID L. REINDERS



DOUGLAS C. EASKER



STEPHEN D. CANNON



GORDON B. WAGONER



STEVEN R. HUDDLESON
JR. STEWARD



ROBERT J. FREY
CORRESPONDING SECRETARY



MARK A. HUNSLEY



ALAN B. FALCONER
JR. DEAN



DAVID M. WILCOX
SR. DEAN



JAMES R. ASHPOLE JR.
VENERABLE DEAN



JAMES H. BOEHLER III
TREASURER



DAVID W. COLLINS



DOUGLAS L. HUNSLEY



L. ALAN LOWRY



BILLY R. KOHOUT



BRUCE H. HAMILTON



JOEL D. GEBHARDT



PAUL D. REYNOLDS



BRIAN B. DUBES



GARY D. SEJKORA



WILLIAM E. POSTON JR.



JIM R. MILLER



CARL G. THOMPSON



GORDON L. MEYER



JERRY M. WENDEL



CHRISTOPHER W. KNAPP



MICHAEL J. CONRIN



JOHN V. KENKEL
SECRETARY



CARY J. HANUS
VICE PRESIDENT



JAMES L. SWANSON
PRESIDENT



LOUIS F. RABE
TREASURER



RONALD L. HARRIS



RICHARD L. LANGE



RANDALL L. LANGE



ALAN R. SCHULTZ



VINCENT G. DAVIS



GARY A. GRIFFIN



RONALD R. MONTENSEN



ALAN W. HANSEN



JAY A. TORVIK



WILLIAM W. WILSON



ROBERT L. NELSON



RODNEY L. JENSEN



JOHN T. BRINDLE



DALE P. HUDDLESON



LARRY B. COFFMAN



ROBERT L. LARSEN

Adelante

19



70



L. MC CLINTOCK



RALPH F. NELSON



NAM C. TRAN



MICHAEL L. VOLKMAR



W. P. CODY



RANDALL R. WILCKE



RANDY L. FISCUS



ROBERT J. WOLF



JON L. CODY



BARRY L. STROMBERG



ROBERT E. ANDERSON



NICHOLAS J. LEUSCHEN



DARL W. VANDER LINDEN



LEE N. BUTTERS



STEPHEN P. TORVIK



DENIS J. GOESER



ANN HANNON



DAVID C. MUELLER



GREG R. PETERSON



STEVEN S. ALLEN



WILLIAM L. DOTZLER



GARY L. COFFMAN



DENNIS C. LANGE



JOHN V. CARLSON



JOHN S. UTNE



"BUCK"



DOUGLAS L. TYRRELL



L. RUSSELL DAGGETT



GERALD J. POZOLINSKI



THOMAS D. BECHER



DENNIS J. SKALMOSKI



THOMAS A. THATCHER



DWIGHT REYNOLDS



BRADLEY M. DACH



NICK A. THORP



LEE W. BENE



JAYSON L. JURY



WILLIAM A. HALL

Alpha Chi Rho

19



70



DENNIS A. MURPHY



DARRELL LABERTEAU



ELLSWORTH S. DUTTON



LANCE P. BARRIS



JOHN C. STREET



THOMAS P. O'BRIEN



STEPHEN C. JORDAN
TREASURER



KENNETH S. BLAINE
VICE PRESIDENT



JAMES S. MEYERS
PRESIDENT



WILLIAM R. BREWBAKER
SECRETARY



WILLIAM W. JOTHAM



CRAIG E. LAMANSKY



DUANE A. KELLING



ELDA G. GERDES



HAROLD S. CHURCH



THOMAS S. HUNT



JOHN D. STUFFLEBEAM

Alpha Gamma Rho

19 70



BEULAH M. LARSON
ADVISOR



GEORGE C. WALLIS



ROY A. GETTING



THOMAS M. HALBACH



CHARLES A. HOLST



DENNY L. SHULL



JAMES P. FINCH



JAMES R. STUTSMAN



PERRY F. POLLOCK



ROGER K. MAHR



STEVE J. BARWICK



GEORGE E. BEARMORE



JERALD L. LARSON



THOMAS A. SILBERHORN



JOHN F. WEBER



WILLIAM B. KUHFUS



THOMAS W. BODENSTEINER



RUSS R. WESTON



JOHN R. HOLZ



LARRY D. LINDMARK



JONATHAN H. CHAMBERS



KEITH K. SWANSON



ROBERT L. DITTMER



JAMES S. ELLIS



RICHARD D. HOUSMAN



ROBERT C. BUZZETTI



THOMAS R. CHRISTIE



KENNETH W. KUNKLE



PHILLIP B. ELMQUIST



DOUGLAS D. LYNCH



ROGER E. ELLEFSON



WAYNE L. HUMPHREYS



WAYNE A. MATSON



GREGORY D. BENDREN



GARY J. MCKIBBIN



WAYNE L. FREDERICKS



PERRY F. PALMER



GENE K. HJEL



JOHN E. SHOWALTER



MARK TEACHOUT



STEVEN J. BERENDS



TIMOTHY A. BARRACK



CHARLES P. BROWN



JERALD M. BESCH



ARLEN L. WONDERLICH



JAMES H. HOWE



KEVIN J. MCKENNA



WILLIAM J. JACOBS



BYRON C. PHILLIPS



MAW W. FISHER



GERALD B. MURPHY



CRAIG D. MANN



WILLIAM E. SANKLED



JERRY R. COOPER



STEVE E. ZUMBACH



JOHN C. SAINTS



DOUGLAS W. HALSETH



PETER S. LEHTOLA



JAMES M. NOBLE



ROBERT N. SPENCER



DOUGLAS K. SEVERS



MICHAEL R. SEPTER



CHARLES H. GILBERT



DENNIS K. DIBBERN



REGINALD J. CLOUSE



MAURICE L. MOFFITT



ROBERT C. JENNINGS



KEITH W. SEXTON



KENDALL W. SMALL



DARRYL J. MCLAREN



RONALD D. LARSON



LARRY D. SMALL



RON J. REITER



DENNIS W. HILL



JEFFREY J. SWINAWA



ROBERT J. O'ROURKE



CHARLES R. SALM B



CHRIS A. WONDERLICH



BRIAN D. TWICKER



DAVID D. LITCHNER



DELBERT J. CHRISTENSEN



RICHARD L. OCTEN



DAVID A. ATHAN



PETER F. HYMAN



MOM DIETERICHS

Alpha Kappa Lambda

19



70



THOMAS H. STRUECKER



JAMES S. PALMER



ROBERT J. DENSON
PLEDGE EDUCATOR



ROGER M. KADING



OED S. JANNING



THOMAS R. SKULL



JAMES P. CARTER



RALPH L. STUART



CHARLES E. HAAFKE



HARVEY E. SHULL



DOUGLAS D. TRUDGENMILLER



PHILLIP WING



DENNIS V. JENSEN



JOHN F. HARTWELL



STEPHEN H. PASCHEN



SANFORD A. YODER



LYLE P. EVANS



JIM L. ALBRIGHT



DENNIS R. PETERSON



CHARLES L. VANWINKLE



MICHAEL L. MORRIS
SOCIAL CHAIRMAN



RONALD E. FUNKHOUSER
HOUSE MANAGER



TERRY J. SEXTON



MARTIN T. BEER



WILLIAM R. TRICHEL



CURTIS E. NIMS



LEONARD H. HOLT



DOUGLAS A. BUOL



IVAN R. BALL



DAVID A. KUHN



BILL N. GOETTLER



LARRY K. ERICKSON



VERNON J. SKRPSKY



JACK M. BAUER



GARY E. FORRSTALL



LARRY W. LORIMOR
RUSH-CONFERMAN



JOHN W. GILBERT
ALUMNI BOARD MEM.



THOMAS M. GILLESPIE
VICE PRESIDENT



WALTER A. FRENCH
PRESIDENT



GARY D. LORIMOR
SECRETARY



RICHARD K. KEITH
TREASURER



LARRY D. MOELLER



MELVYN J. HOUSER



JAMES D. BATEMAN



WILLIAM C. DANFORTH



ALLAN R. HOLTZ



LEE H. METELSEN



RICHARD K. JOHNS



MICHAEL J. MCGARGILL



DAVID P. HARTWELL



STANLEY E. JEWELL



JOHN K. NIHART



JOHN C. FRENCH JR.



RONALD L. CARLSON



DOUGLAS E. WOOD



DAVID G. HARNER



LARRY D. SCHOELDMAN



THOMAS L. THORN



JAMES F. KOCH



RICHARD C. DOBSEN



RANDY R. BOSS



JAMES G. VANNESS



DAVID B. WILLIAMS



THOMAS C. ELDRN



DONALD E. OULMAN



JERRY W. EILERS



ANDREW A. WERNEKE



DALE E. STEWART



THOMAS J. ROYALTY



ANDREW L. MILLER



LELAND H. SEARLE



PAUL L. JARRETT



PHIL D. TURNER



RAYMOND N. SMITH



MICHAEL E. WHITED



SCOTT K. DANIELS



KEN M. STODOLA



JEFFREY C. MARKS



THOMAS J. FITCH



JOHN G. GUZZALIS



ROBERT E. LANDER



JOHN P. NELSON



GARY L. NOSEK



PATRICK M. MINO



ROGER E. BERG



CRAIG C. JOHNSON



GREGORY A. PLOTZ



LARRY A. BOCKES



RANDALL W. AMES



STEPHEN C. HANSON



SCOTT R. SIMAN



DAVID A. LUND



KEVIN E. MEYER

Alpha Sigma Phi



JOHN F. GRAYLOCK



WILLIAM G. BOOK



JAMES A. LEHMAN



ROBERT G. OLSEN



MARK E. HARE



TERRY M. GUZZALIS



VERLIN H. HOCKETT



GEORGE A. WOOD



FRANK D. MALATESTA



JAMES K. GILES



ARTHUR J. FROMM



PATRICK F. HUGHES



R. DEANE FRITZ



WAYNE B. LANDA



ROBERT M. SWEERE



CHARLES W. KIRKPATRICK



RICHARD H. KALLETT



KENNETH D. HAUSER



ROBERT C. BROWN
SECRETARY



TIMOTHY E. MILLER
VICE PRESIDENT



GEORGE H. DAZZAMIO
PRESIDENT



LARRY H. PLACE
TREASURER



ROBERT A. DENES



KEITH L. MUTZ



ROBERT L. WERNER



CHARLES N. MESCHKE



LOUIS L. CULBERT



L. S. THEISEN



D. R. LA FONTAINE

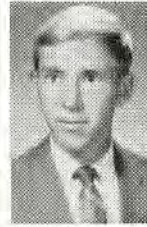

D. M. OHDE



L. L. RUST



R. B. APPEGATE



W. J. ANGELL



M. W. GLASNER



L. D. WEDEMEYER



D. W. JONES



J. W. TIEMEYER



T. P. JONS



R. J. TURNER



D. C. HOFERT



R. K. TAPKE



J. E. SCHEFER



R. L. DEATON



J. T. SCHWEIZER



G. D. LAJE



D. L. EATON



G. J. IGAN



S. D. STROUP



R. M. SHIRK



M. ALLEN



D. S. WEINTZ

Alpha Tau Omega

19 70



M. E. HOLMES



H. D. WAGNER



R. R. BLEEKER



P. M. GROSS



F. A. PEDERSON



S. M. STAUFFACHER



R. E. REEVE



R. G. EVANS



E. A. HOWELL
SECRETARY



M. E. HELMKE
VICE PRESIDENT



D. E. RANKER
PRESIDENT



T. P. WADDELL
TREASURER



S. W. WATTERS



R. R. LOUDEN



R. G. KING III



R. L. WESTFALL



C. D. WUNDER



W. C. VOSBURG



D. M. DVORAK



C. R. MILLER



R. T. BLIESENER



R. R. WISCHMEIER



MOM RISSLER



L. L. BARNGROVER



D. J. BROWN



J. M. ROWE



J. R. BRUCE

Beta Sigma Psi



LARRY W. HALVERSON



MICHAEL J. SCHRAMM



JERRY L. WILLE



DAVID E. LIVINGSTON



DAVID A. DISCHER



RON W. BEERMANN
SECRETARY



FRAN LONG
VICE PRESIDENT



DON H. BEERMANN
PRESIDENT



EDWARD A. SEMPUD
TREASURER



JOEL D. WEIBLE
HOUSE CHAIRMAN



WILLIAM G. LORBER



RONALD K. RODEWALD



LYNN E. WEDEMEYER



DENNIS C. LICHT



GARY E. STODDARD



THOMAS G. KRENGEL



LEE C. SIMMONS



WAYNE L. KRAMER



DWAYNE D. FUHR



DANIEL A. KEAT



CURTIS D. PETERSEN



CLARK A. JACOBSON



CRAIG L. MARTENS



DARRELL E. WEEMS



RICHARD C. LARSON



MICHAEL W. DEKLOTZ



LARRY D. ANDERSON



RANDALL D. BROBERG



DANIEL R. REBHUHN



GLEN A. VETTER



JAMES B. ZELLMER



DALE G. LUCHT



LOREN LEISINGER JR.



JAMES A. SIMPSON



RICHARD A. JAHN



LYNN A. ANDERSON



LYNN R. KRUSE



CALVIN D. BYL



KARL M. MASTNING



MICHAEL J. SHAW



RICHARD J. HILL



HILRED MEYER



"SENATOR"



DAVID O. DURLAM



JACK T. GUINN



EUGENE S. SPINOZZI



KEITH E. DAVIS



JOSEPH H. JONGEWARD



JOE M. SENG



PHILIP W. PRATT



ANDREW L. ERICKSON



TIMOTHY R. FRANK
PLEDGE TRAINER



DAVID L. BROWN
SOCIAL CHAIRMAN



L. CHRIS. RICHARDSON
VICE PRESIDENT



RANDALL B. HOWARD
PRESIDENT



JON FITCH
TREASURER



E. J. EVANS
RUSH CHAIRMAN



E. MARK CLARK
SECRETARY



JOHN P. SMITH
LUNcheon SECRETARY



TOM R. KENKEL



THOMAS L. WALLACE



THOMAS D. STALCH



DOUG C. HEINICHEN



DAVID L. GARMS



LARRY B. MEHMERT



RICHARD F. BRISTOL



MICHAEL J. LUUKKOVEN



ALAN L. FREEMAN



GREGORY K. MARTZ



BRUCE T. ANDERSEN



JAMES R. EVANS



RICHARD R. ALLENSTEIN



JOHN R. SHERBOVYN



DON G. WALTERS



KURT D. HANSON



THOMAS A. HECKENBERG



JAMES A. SEVERIN JR.



DAVID W. CLARK



ROBERT W. BENSON



DAVID A. WALTERS



NEAL A. VAUGHN



ROGER E. CUSTER



R. MICHAEL MCCOY



PHIL G. MINARD



DOUGLAS C. LOVEJOY



GARY E. LINCOLN



JOHN B. PARKS

Beta Theta Pi

19



70



JAY B. HUTCHESON



EDWARD N. BENNETT



MELVIN G. ORSBORN



STEVEN C. CARBERRY



JEFFREY J. EVANS



LARRY D. MCKEE



JO E. MERRIMAN



DOUGLAS C. SOMMER



ROBERT S. BARNHOUSE



JAMES R. WOODRIDDLE



TOM W. SCHOELERMAN



RICHARD K. BURTON



THOMAS J. DEVINE



JOHN A. GILLOTTI



MICHAEL J. GRESS



RANDALL I. SPRAGUE



RICK E. PETERSON



RICHARD A. WITT



TRACY W. BAILEY



TOM H. HALE



KENNETH W. CLUFF



CHARLES S. VICTOR



DON R. FINLEY



JOSEPH M. KURONKA



PATRICK T. NASSIF



THOMAS E. BENISH



THOMAS M. HEIN



RICHARD A. BYNSTNER



JACK L. FELDMAN



STEVEN C. SWENSON



FRANK WONG



K. MICHAEL NICKERSON



TERRY L. KNOUSE



GLANCY A. TURNER



JAMES D. MORSE



JOHN W. WALDORF



JAMES C. MARTIN



MICHAEL J. TISHE



DENNIS L. KEMP



KIRK A. BENSON



DENNIS J. VAUGHN



BERNICE J. PETERSON



ERDA



BRIAN D. OETJEN



RICHARD E. MOBERG



JAMES L. WAYNE
PLEDGE TRAINER



GREGORY M. JOHNSON
TREASURER



GAYLORD L. SWANSON
PRESIDENT



HARVEY M. FREETSE
VICE PRESIDENT



GREGORY A. GRANT
SECRETARY

Delta Chi

19



70



PHILIP M. BROUSSARD



JON L. KHILE



GENE A. SMITH



WILLIAM N. HUGHEY



DAVID L. HOFFMAN



ROBERT J. SCHAT



CLAUD L. REINDL



RON J. TIMMERMANS



DAVID R. SUNDBERG



RONALD L. MOCK



BRENT C. CARLSON



GRAHAM B. EVANS



DAVID J. BRANDENBURG



C. WILLIAM CAMPBELL



RICHARD L. MORRISON



GARY E. MEYER



GEORGE O. ANDERSON JR.



JOHN A. CORSBIE



DAVID I. KLIMAN



GREGORY R. SCHREIBER



TIMOTHY J. CRULL



DENNIS A. MEYER



RANDY L. STOEBNER



ROGER K. SWANSON



ROBERT C. JORGENSEN



JEFF J. WHITE



ELIZABETH LAMPE



DEVIN L. HOWARD



LYNN A. RICHARD



BRIAN J. ESCH



DEAN R. MEBLUD



THOMAS C. WILKES



DAVID L. ANDERSEN



JAMES A. HOWES



DAVID L. MECKER



DEAN A. RUFFRAGE



TERRY J. TOME



LONNIE G. YRITCH



MERLE L. BUSH



JEFFERY L. BOYES



DAVID A. SCHABLER



RONALD D. FALKER



WILLIAM L. WHITNEY



STEVE G. SMITH



JOHN R. WEDUM



CHET OSSOWSKI



JOHN R. BULGER



GEORGE P. SPIVACK



JEFFREY L. GILMORE



J. PAT GRADY



DANIEL R. BEAN



DON W. SIEVERS



WILLIAM F. VAHORNE



PERRY W. UERE



LARRY J. JACOB



ROGER E. MESSINGER



JOHN C. WILSON



JOHN D. DARVIN



JOHN A. PORTO



JERRY D. WADOCK



LAWRENCE D. DEANGELIS



STEVEN L. RIDDER



MICHAEL G. WAINE



THOMAS J. ALTON



KEITH HERTZBERG



WILLIAM H. RAMSEY



HARRY F. KILPATRICK



GEORGA E. KELLISON
COOK



MRS. BLANCHE C. ADAMS
HOUSEWIFE



JERRY C. FIAT HERB M. NELSON RANDALL C. DALM GEORGE K. HEWARD ROGER H. STOKES JOE MARCONI JAMES C. HALSENE THOMAS L. SOUTH



DRAIG S. CHRISTENSEN RONALD L. DANELSON GARY F. BROWN KEVIN G. WALKER DAVID L. WAGGONER PAUL S. WILBERG GREG A. HACHMEISTER ROBERT F. OWYER

Delta Sigma Phi



ROSS T. HARRISON LARRY G. HOVERSTEN DWIGHT KASPERBAUER STEVEN E. ZUGSCHWERT DAVID W. JOHNSON



PHILIP C. WORMAN CHRIS A. DITTMAR DOUGLAS R. QUELLAWD MICHAEL W. MURPHY ROBERT C. JOHNS



THOMAS HILDEN ALAN A. VERPLOOCH JOHN R. STOLLE CHARLES W. TAYLOR THOMAS W. SCHWOP WILLIAM G. STASTNY GARY A. STAMP DAVID B. HARTMAN



THOMAS J. ST. CLAIR KENNETH D. BLATE ROBERT R. COACHER GREGG A. WARD RICHARD SWANSON JOHN W. DOUGHERTY JAMES F. ORZIE MICHAEL LAMBERTO



C. RICHARD STARK JR.
VICE PRES.



GREGG L. LORMOR
PRESIDENT



JEFFREY E. BORTHERTON
CONVENTIONAL SECRETARY



RICHARD L. REPERT
PRESIDENT



THOMAS F. LAUGHLIN
VICE PRESIDENT



GARY L. KEEHN
CONVENTIONAL SECRETARY



JAMES R. VOGGESER
CLUB



J. KIRK SIMPSON
ALLEN EDUCATOR



RICK ELLIOTT



RUSSELL G. SCOTT



FRED AMNI



DAVID J. CHRISTENSEN



WILLIAM R. MOELTER



STEPHEN E. JONES



LEO H. SMITH



DALE A. JANK



ROBERT J. DAVEY



DAVID F. NEWELL



DENNIS J. LANGER



RANDALL G. JONES



THOMAS J. GOLDSMITH



DAVID A. STRAND



MICHAEL A. BONNEY



STEPHEN L. HOWARD



BARRY R. SHIPLEY



JOHN D. COOPER



KENNETH E. SEYMOUR



JOHN V. REINTS



ROONEY H. WILLIAMSON



CRAG D. CHAPMAN



JEFFREY L. HENNING



JERRY G. GDEL



RICHARD M. BRANNAN



DAVID G. MOELTER



JAMES W. MILLER



PATRICK J. ROURICK



DAVID K. JOHNSON



GILBERT A. PERRY



RANDY S. BLIZOW



TOM J. DAVIS HAROLD J. GROSSNICKLE GREGORY W. OTTE TED J. ESCHIG ROBERT A. CHRISTENSON



DAVID A. DINK JERRY R. JORGENSEN STEWART J. JOSTWORTH ROBERT LINCOLN DOUGLAS A. BRANDO



STEVEN G. LORMER DALE A. CHRISTENSEN JEFFREY A. SWAN TERRY J. MURRAY DEAN E. SCHNERBERGER



HOWARD J. NAVANT RONALD P. RUBEY BERT H. PETERSEN HARRY E. STRATE CRAIG W. BREDIN



WRED R. MATHIS JOHN P. YELLMAN KEITH J. VEGORD JR WILLIAM P. GALGER GARY J. STREIT



WILLIAM R. MARTIN GARY L. VOGDESER JAMES B. CHRISTENSON DENNIS E. BRINKICHT MERRITT R. WIESE



ORIN W. STREY STEVEN J. WALKER DENNIS L. ALVESTRO WILLIAM J. THEBE MARK J. SCHNEIDER

Delta Tau Delta

19 70



HALLIE KAUFMAN

Delta Upsilon



MARGARET V. PETERSON



NORMAN G. DE RAAD



STEVE T. ROSS



CHARLES G. GORMAN



ROBERT C. GABRYSIAK



MARC A. CORNILS



PAUL J. LONGMAN



JAMES E. DELONG



JASON F. EVANS



STEPHEN W. PITT



GREG A. CORNWELL



KENT M. CERRORE



JAMES D. LAYTON



MICHAEL C. LATTA



DENNIS W. KIRKPATRICK



DAN J. HOWARD



WESTON W. MEYER



KIRBY L. HAMMAN



THOMAS C. PADUEN



JONATHAN A. DORR



PATRICK R. LUERS



RONALD K. CUE
VICE PRESIDENT



RICHARD B. MAHER
VICE PRESIDENT



ROBERT A. MECHEM
PRESIDENT



CRAIG R. FOSS
SECRETARY



GARY D. STUFFLEBEAM
BUSINESS MANAGER



JOHN W. AKELSON



DAVID C. LINDGREN



DAVID W. LADENDORFF



ALAN H. STADEL



RANDALL C. FELGENHAUER



J.R. STANLEY III



TIMOTHY C. KNIGHT



ROBERT T. CRONK



JAMES E. KENT



JAMES D. OTHEHS



JAMES L. KOLL



JEFF B. JONES



JAMES W. OSBORN



MICHAEL C. WATERS



LARRY L. LAIR



GARY M. MARTIN



KEVIN W. O'DYNE



STEPHEN J. SMITH



MERLE K. VOGT



DAN D. LETTINSTON



J. DAVID GIBBS



FREDERICK W. CONROY



JAMES W. LEGG



KEITH A. MC ORTY



E. D. HARNISCH



CRAIG E. KIMBALL



JOHN K. CARSON



DONALD S. MARRON



JACKSON M. FRIBLEY



DON J. BLENDERMAN



SCOTT A. THOMPSON



JIM L. KINARTY



NEEL F. HILL II



BARRY L. DICKERSON



JAMES W. HAMLEY III



LAURENCE S. SKOLD



CRAIG J. MATTSON



TIMOTHY J. PRIES



ROBERT D. JOHNSON



MARK T. SHAMATE



PETER W. MEENAN



J. ROGER BOLTON



R. MARK EWART



DAVID E. COX



JOHN J. WHITE



SCOTT L. SHAPER



CLARK R. WILKERSON

Farm House



MARVEL S. SMITH



ALAN R. HEMMINGSEN



STEPHEN T. KARDEL



ARNOLD E. SPRANGLER



CARROLL D. OSE



MARK D. BARRETT



WAYNE H. NIEMAN



DOUGLAS C. ANDERSON



DAVID F. BOOTH
SECRETARY



ROBERT W. BOETTGER



TED BOGUE



CHUCK VANDER LINDEN



RICHARD W. THOMPSON



KENNETH I. FAWCETT



MICHAEL J. BRADFORD



STEVEN LOUPEE



DENNIS A. BOILEAU



W. DAN KOESTNER



BRUCE G. WILSON



MARK E. VANDER SCHAAF



JOHN M. SCHMALEBERGER



KENT E. HENDERSON



STEVEN L. SHAFER



LLOYD A. BETTIS



ROBERT D. BERGSTEN



STEVE R. HARRIS



DOUGLAS A. THOMPSEN



EDWARD M. WIEDERSTEIN



STEVEN SCHMALENBERGER



H. CLIFFORD HINKHOUSE



JAMES W. DANE



BRUCE R. VAN HOUWELING



STEVEN M. KARBER



PERRY H. BEEDLE III



DAVID V. VOYLES



RICHARD T. REAMS



BRUCE J. BROCKWAY



THOMAS M. PETERSBURG



DENNIS D. WOODRUFF



ROBERT E. HANSEN



ROBERT F. SCHNEIDER



DOUGLAS J. JERGENSON



PAUL K. CARROLL



CHARLES E. HARRIS



CARL W. BOYLAN



DARYL J. FUNK



DAVID L. SIMMONS



D. CRAIG FENSKE



GARY L. STEFFENS
BUSINESS MANAGER



RICHARD L. WOODWARD
TREASURER



THOMAS W. WENSTRAND
PRESIDENT



TERRY C. LOWRY



ROBERT C. BUDDFOOK



DWIGHT DIAL



KENT C. THIESEN



PHILIP E. HARRIS



REID W. CRAWFORD



CRAIG E. HALVERSON



DAVID R. SKOOG



THOMAS J. BENNETT



DAVID M. SPEER



STEPHEN R. POPELKA



A. LEE ANNEBERG



BILL MITCHELL



MARK A. WEDEMEYER



JACK L. MORGAN



RONALD A. BEYMER
VICE PRESIDENT



ROBERT J. HAYES
PRESIDENT



ROGER K. CHRISTENSEN
TREASURER



DENNY R. SADOWSKI
HOUSE MANAGER



MICHAEL L. NUTTING



JAMES G. QUAM



PHILIP D. MCCORMICK



FARRUKH CHOKIBEY



DAN R. DIDDY



DENNIS D. ANDREW



WILLIAM R. NOTO



STEPHEN J. BOYER



G. THOMAS JONES



STEVEN R. ANDERSON



JOHN F. NEDTWIG



LINCOLN W. JACKSON



DAVE J. BLAIN



ALLEN D. THOMPSON



RANDALL J. BROKAW



LYLE D. ANDERSON



TOM A. CARLETON



STEVE D. LITTLE



NELS J. SKOOG



BRADLEY S. MEYER



ALAN J. VACEK MICHAEL P. LUZA WILLIAM S. ST. CLAIR MICHAEL D. HAUSER REX J. BEVING



TERRY D. RANDALL CRAIG N. WILLIS JACK A. DE VILDER ROBERT D. CHRISTENSEN JAMES M. HOBZA



THOMAS J. BYRNE BRIAN B. RITCHHART G. ALLEN HOLLINS JOHN L. KONEFES JOHN A. SCHNACKEL JAMES W. FISCHER DOUGLAS A. BLOOMQUIST STANLEY J. GIZEVICH GORDON A. SCHALLER



ROY E. WOODROW DONALD R. WISER STEVEN E. MOHR STEPHEN K. NEWBY DAVID D. JAHNKE BILL D. KNIGHT MARK M. KEHN TIM R. GREIF GUY R. LANPHERE



JAMES C. MCCORMICK WILLIAM E. SNELL FREDERICK ANDERSON GALEN D. BEYER STEVEN M. JEFFRIES BRAD D. FINCH



PAUL J. BEST JAMES H. MCWHORTER EDWARD S. JONES JAMES W. GRIFFIN STEPHEN B. FISCHER

Kappa Sigma



ELLA BELLE LAKE



JOHN P. SADLER



ROBERT W. SITZ



JOHN E. VAN DUZER



KIRK A. PATRICK



MICHAEL J. BURDETTE
SCHOLARSHIP CHAIRMAN



ROBERT T. PAYSEUR
RUSH CHAIRMAN



GEORGE E. TUCKER



ALAN D. LEPLEY



GARY B. RECKER



RAYMOND J. GASPERI



DOUGLAS A. RADKE



KIM C. WALDEN



JAMES C. PIERSON



RICHARD R. LANGEVIN



JOHN R. ANDERSON



CRAIG A. PLYMESSER



STEVE L. GIPPLE



NORMAN P. DE JONG



BRUCE R. JONES



MARK A. GEDLINSKE



TOM E. PENNEY



JAMES L. BURROWS



KEITH W. FOWLER



THOMAS S. TAYLOR



LESLIE A. GRUNDMEYER



TED J. TOENJES



ROY L. GOESEL



ERIK H. TESDELL



THOMAS L. PEARSON



COLIN C. HUI



MARK S. PENKERT



JAMES A. WAHLER



RALPH J. MAUGH
FLEDGE TRAINER



WILLIAM N. BARD
RITUALIST



CRAIG K. DENNY
SOCIAL CHAIRMAN



MOKEY BRIEDIS



CHARLES M. STULTS



WILLIAM YEE



CHRIS A. DENNING



CHARLES D. LINKER



DOUGLAS SLYDORD



DOUGLAS R. PIPER



SCOTT A. HATFIELD



DAVID K. ECKLUND



ROBERTA L. OLSON
HOUSEWIFE



WILLIAM C. COCKLIN



CRAIG B. SKOTT



C. B. CONOVER



LARRY R. VEENSTRA



CRAIG A. CURRIE
TREASURER



WAYNE E. KADING
VICE PRESIDENT



DAVID A. SWANSON
PRESIDENT



ROBERT A. WHITE
SECRETARY



ROBERT R. OVERMULLER



BRUCE R. WERTH



J. ANTHONY WEBER



ROBERT S. ZELLER

Lambda Chi Alpha

19



70

Phi Delta Theta



MICHAEL N. AVGENACKIS CHARLES E. HESTON MARTIN J. STRASBURGER WILLIAM R. BECKMAN GERRY D. MINEAR



DENNIS G. LOOTS MASON L. BUCK DENNIS P. RAUSCH MICHAEL L. LUETHY ROY L. FOLLMUTH
HOBY CHAIRMAN INTRAMURAL CHAIRMAN SCHOLARSHIP CHAIRMAN PLEDGE TRAINER



WILLIAM K. PAISLEY WILLIAM E. BEARD W. DAVID BUTZMAN TOM J. SEYMOUR JAMES A. GRIFFIN TIMON W. DAVISON JOHN S. KONINGSWOOD JONATHAN A. ALDEN



JOSEPH R. PAISLEY JOHN P. GRAHAM TOM H. HALE ROBERT C. GRIFFITH BEN K. MIEHE JOHN R. WILLIAMS STEPHEN K. DECKER GEORGE W. GETSCHOW



RANDAL G. WORTH JON W. NYSTROM KENT D. HUBBARD PAUL C. NELSON BRUCE S. MIEHE



DONALD N. EDDY W. JEFF CRISPIN TED R. ROZEOBOOM JAMES E. LARSON NEIL G. KACENA



CURTIS W. LACK



LAWRENCE J. LITSCHER



JEFFREY S. HANSEL



H. RICHARD ATTIG



WILLIAM J. SYMONST



STEVEN C. MAST



GEORGE S. THOMPSON



GEORGE S. SPERRY



RICHARD S. MACINNES



WILLIAM C. NELSON



DAVID B. VANDEVENTER



JON A. GIBSON



JAMES F. VANCURA



DIRK T. HANSON



STEWART S. BUCK



THOMAS L. FORKER



RICHARD J. SIMMONS



THOMAS J. CARROLL



RAYMOND H. WIRTZ



SCOTT T. LYNCH



GREG A. PETERSCHMIDT



BRIAN W. SUDDEN



JOHN C. STEBBINS



RICHARD L. DENNING



NEIL H. THOMPSON



JOHN B. STITT



DAVID J. HENRY



ROBERT O. CASE



DAVID C. ABBOTT

VICE PRESIDENT



C. M. CHUMBLEY II

PRESIDENT



JAMES M. TRUCKENBROD

TREASURER



QUINCY J. BEDDALL II

HOUSE MANAGER



J. CRAIG MILLER

FLORAL CHAIRMAN



TOM R. JOHNSON

STEWARD



ALAN C. WILSON

SOCIAL CHAIRMAN



CHRISTOPHER W. KELLOGG



CHARLES K. EBAN



NEIL O. BURMESTER



KEITH G. TUCKER



TRACY R. SMITH



KENNETH L. SMITH



ROBERT B. PARKS



WILLIAM E. JOHNSTON



HARRISON E. CASS JR.



WILLIAM W. MCELRATH



STEVEN E. TERNEY



WILLIAM B. HERWIG



MARK L. PENKUS



STEPHEN R. MESSMER



STEPHEN L. PETKUS



BUZZ HOFFMAN



THOMAS C. WATERMAN



ZILLAH M. HIBBS

Phi Gamma Delta

19



70



PERRY C. KALEN



RICHARD A. PROFF



RON P. GATTOE



JOHN C. MYERLY



RALPH K. BARACZ



JOHN W. KERN



RICHARD W. UNGER



MARTY K. BULLINGTON



MARK E. DOHRMAN



GEORGE E. BLISTAN



JERALD L. SCHNOOR



BRENT T. SWANSON



CRAIG T. POTTS



KENT F. WIGG



BERTRAND L. GULICK IV



TIM S. PRESTON



DEAN C. PIERCE



KELD P. JUHL



TIMOTHY J. HARTZ



TIM J. FEELEY



ED D. SCHMIEDLUTH



JEFFREY G. DAWSON



RICHARD J. TREHARNE



BRUCE REYNOLDS



MICHAEL A. CHAMPION



JEFF G. ROBKEN JR.



DAVID B. MENSING



DENNIS A. HEGLAND



KEITH D. SCHRÖDER



RON H. ANDERSEN



DAVID STOCKMAN



WILLIAM J. RANKIN



WILLIAM J. LUDWIG JR.



CRAIG A. MASON



TIMMY G. MUELLER



DENNIS W. PFAFF



LARRY M. DIETRICH



DALE C. HOUGHAM



DAVID A. STEEL



TIMOTHY L. POTTS



MARTIN B. ANDERSON



THOMAS H. KRALL



BRUCE A. ZAGORNIK



KEN R. CARATELLI



JOHN G. FRISBURGH



THOMAS A. GILLEY



FRANK W. HESELWELL



MICHAEL D. OWEN



JOHN C. BAMSEY



FREDERICK C. BARRETT



THOMAS F. MURRAY EDWIN L. HEATON JR. RICHARD G. WEHLER RYAN K. TESSAU PETE RUNGE JOHN R. HAMILTON C. J. URBAN THOMAS R. AMBROSE THOMAS W. CROSLY



BRIAN A. PRALL THOMAS R. GOOD KENNETH D. BACKSEN THOMAS M. BEAN DONALD D. CLOW DALE G. KENNON SIMON CASADY LYNNE HANSEL ROBERT M. GALL

Phi Kappa Psi



FREDERICK L. SMITH JAMES C. LAMB DOUGLAS P. CARLSON JEFF ORYSTAL CRAIG W. WELLS



DEVIN J. SCHENCK STEPHEN E. FORREST RICHARD C. RUNNER DERRY L. HALLQUIST CRAIG A. BOLOFF



CHARLES J. PRYOR WILLIAM J. WARREN LYNN R. SELER JAMES W. BEEKS DONNIE M. PETERSON



JAMES N. RYDING STEVEN P. SCHLARMANN LAREN K. YEOMAN JAMES K. HOFFMANN DANIEL J. MURPHY



JOHN A. BLOMBERG



WILLIAM J. GOOD



JOSEPH P. KEARNEY



TED R. SCHULTE



JAMES W. BIANCO



JAMES M. KRAFT



RONALD D. LIGHTY



FREDERICK K. MILLER



ARUN K. KHEMAN



DOUGLAS R. SPRIGGS



CHARLIE L. HODDNAL



REX W. RANGAY



JAMES R. HANSEN



GEORGE M. DMITRI



JOHN K. PARSHURST



JAMES L. GOODMAN



DONALD R. CHAPMAN



THOMAS J. MILLER



DENNIS J. MCCREEDY



DAVID L. DAHLQUIST



STEVE M. CRABTREE



GEORGE M. GROSS



CHARLES E. SHERWOOD



ARTHUR W. MONAHAN



ROBERT A. PATTERSON



ROBERT J. PETERS



JOSEPH B. HEISER



ROBERT R. ROTH



THOMAS J. SOUTHWARTZ



GARY L. CORNELISON



BRYAN G. HOOVER



LONNIE C. WILLIAMS



HOWARD L. KNIGHT



RICHARD SPAEN



JAMES FORTUNA



DAVE PRENGER



WARREN SMITH, JR.



DALE COY



RICHARD CHELEKIS



GARY KALMES
SECRETARY



WALLACE SMITH



MICHAEL CLUBINE



STEPHEN DAVIDSON



RANDALL OLMSTEAD



RICHARD JONES



NEELY WOODWARD



RANDALL BURNS



ROBERT LENAHAN



DARRELL KALMES



DONALD LEA



LEROY KRAUS



STEVEN MCALLISTER



STEVEN HAMELAU



ELLIS TIPPY



ROLAND PURDY



DALLAS PIERSON



CLARET LAWRENCE



PHILLIP HOPPMAN



ARDEN RUPER



WILLIAM HUSER
RUSH CHAIRMAN

JAMES MERRILL

STEVE HARRELL

STEVE CORNELIUS

FLORENCE HUIBREGTSE



BRIAN THELEN

GEROLD W. WELDON

CHAS BAILEY

JERRY ROUNDS

Phi Kappa Tau



19



70

GEORGE NELSON

MARK MAXWELL

LYLE STALHEIM

STEVEN HENDERSON



FRED



BRUCE WITTER

PHILIP HOPPER

JOHN SHAW, JR.

RICH BOOK

STANLEY HENDERSON



GORDON WELLS

DAVID CASTNER
SOCIAL CHAIRMAN

DAVID RYDIN
PRESIDENT

STEVEN BRUNS
TREASURER

Phi Kappa Theta



MOM ROSCOE



THADDEUS R. RUDE



STEVE SABOLCHICK



ROBERT P. LIDD



JAMES P. BRITT



MARK A. KONNATH



OBERT L. TISDALE



JIM BLAIR



DAVID W. EICH



THOMAS J. KROB



GREG B. BALVIN



MICHAEL T. HORA



TERRY L. MCVAY



DENNIS R. ZABOKRTSKY



LAWRENCE W. STEIN



DAVID L. BROWN



ROBERT C. LARSON



JAMES E. PRICE



DOUGLAS R. POSPISIL



MICHAEL T. LUSTIG



BRUCE M. BLACK



DAVID FONTANINI



PETER J. BJELICA



ALLEN L. RUDE



LARRY S. DAVIS



EDWARD D. GARSON



TOM W. MANGRICH



TOM J. BOUMANN



MICHAEL D. CARPENTER



LARRY J. GLEASON



THOMAS L. HEITHER



FRANCIS L. ROCK



THOMAS E. RASTRELLI



MICHAEL L. BROWN



STEVEN F. HITTLE



THOMAS R. HAVEY



MICHAEL J. SCHEBLER



JOHN E. CEPICAN



DENNIS J. JANNING
HOUSE MANAGER



EDMUND J. WINFIELD
R.O.M. CHAIRMAN



STEPHEN P. ENGEL
TREASURER



ROBERT A. SCHWARZKOPF
V.P. EXTERNAL



PETER VANDERLOO
PRESIDENT



WILLIAM J. SHAW
V.P. INTERNAL



DAVID J. BESSER
SOCIAL CHAIRMAN



JOHN D. MASSE



STEVEN J. SCHEBLER



JAMES P. DAVITT



JAMES P. HEIDER



ROBERT V. LONGNECKER



LAWRENCE C. WATTS



ROBERT F. HEIDER



DANIEL J. DARVEAUX
ALSO: TALKER



JEFFREY A. BERTELSEN



CLINTON E. FREIBURGER



MAURICE R. RUSSELL



ROGER M. DUJE



TOM W. ROOKE RICHARD M. COOLLEY KEITH M. WILLIS PHILIP D. COPEIN KENNETH L. TESKE DENNIS M. PELISEK MICHAEL H. JAROCK LON P. AMENBERG



KARL J. STEFFEN JOHN E. FARRELL STEVEN KLENSCHMIDT JAMES A. HIGHBERGER LANT A. JOHNSON JAMES R. NELSON WILLIAM A. HANZER JOHN B. FETZKE



STEVE L. SMITH TOM TAYLOR SCOTT W. ANDERSON DONALD BOWLING JR. ALLAN L. WELLER JOHN T. THURBER STEWARD JAMES R. BLACK TREASURER MARK E. ZAPPELBAUGH VICE PRESIDENT



GARY D. JOHNSON ERIC J. MOTZ JAMES LAUNDENGLER KEVIN W. BIG ALAN G. BORNEMUELLER LARRY L. CRABB PAUL D. EDWARDS CHARLES R. DRAKE SECRETARY



IVAN J. KENNEY GENE STEVENSON G. ALAN NORRIS HOWARD M. SCHULTZ RANDY MILES TIMOTHY D. STOFFER KEITH L. LEVINE ROBERT S. SHANNON PRESIDENT



DONALD K. IVerson CHARLES W. TEATER JR. KEV. C. LEO JAMES H. ALLEN ROY Z. FORT LYNN S. JOHNSON ROBERT O. KEROUX MAURICE O. HUFFMAN



DOUGLAS G. ROOKE RICHARD C. JAMES RONALD RAFTENSPENKER GEORGE H. SULLY K. BRIAN JACOBSON DOUGLAS W. JOHNSON JAMES W. ACKLEY BRIAN C. TOURTELLOTTE



WILLIAM T. HUBBARD, RICHARD DELAGARDELLE, MARK S. MILLER, DOUGLAS A. KOEHLER, MARK M. MINZAV, R. KIRK GATMAN, PAUL A. RASMUSSEN, ROGER W. COOPER, JOHN J. BARTELO JR., TOM L. SCHAEFERLE



ALLEN L. SOFTLEY, DENNIS D. GASTLE, RICHARD H. KERBUS, JAMES A. BAYERS, RONALD C. EMERSON, RICHARD C. BECKER, RICK W. LEE, DOUGLAS J. RIPLEY, JAMES A. LOCKWOOD, JOSEPH F. BARNAS

Phi Kappa Alpha



MARJORIE E. BUCHANAN
HOUSEMOTHER



SCHOTZ



HAROLD C. HANSEN, RICHARD M. WERNHEDER, LARRY D. CRAIG, ROBERT D. FRYE, DAVID D. CHALLED, DOUGLAS J. BERRY, CLIFFORD A. MANN, DWIGHT S. WHITLATCH, CHUCK N. KLAM, JOHN A. MEYER, ROBERT L. JAMES



WILLIAM ARMSTRONG, RICK A. HOFF, JOHN J. SLAD, JEFFREY V. ISCHOFF, JOHN R. LEE, JOHN E. QUTER, RONALD C. WALLACE, R. GRANT KITCHEN, RONALD B. COOLLEY, STANLEY C. PEER, LEO F. URSAN



WILLIAM A. WHITE, JOHN C. NEDMAN, RICK B. LARSON, DALE W. CHRISTENSEN, THOMAS J. CLOPPA, JOHN F. SHAWNE, DAVID D. PEARSON, SAM L. CLAUSSON, ALLEN R. MCMILLIE, DON L. JACKSON, WILLIAM B. WALDMAN

Phi Kappa Phi

19



70



M. R. HUTCHINGS



R. W. NECHANICKY



R. A. LIMBECK
CHAPLAIN



J. L. FRANKLIN II



D. C. FORSYTH



C. D. SICKEL



S. J. PARK



S. A. JONES



G. A. BAUER



M. L. SCHNEEKLOTH



K. C. KNAPP



T. S. WIER



G. A. NOLTA



D. A. SAAD



S. C. ERICKSON



M. J. GILDERSLEEVE



J. R. BRGE
SECRETARY



T. E. PARK
PRESIDENT



D. L. BURKHEAD
TREASURER



T. S. RAINES
WARDEN



D. C. THOMPSON
HISTORIAN



R. E. CRAWFORD



W. C. WISE



S. S. MC GRANE



R. C. PORTERFIELD



J. C. BECK



J. P. FEE



M. A. CRUZEN



J. E. DUNN



M. D. LUNDBLAD



D. L. WOLFE



M. L. SHEPHERD



W. R. CRUMBAUGH



J. W. COTTRILL



B. A. MASHEK



L. S. CARLSON



M. J. LEA



G. J. SILL



R. R. STERNI



R. D. BUSH



D. E. WICKS

Sigma Alpha Epsilon

19



70



MARIAN BROLIER
SECRETARY



GARY CORWELL



ROBERT MINKS



BRUCE BURDFIELD



RONALD GRUBB



TOM SEARING



THOMAS HINKLE



BRUCE KETCHAM



BILLY PELLETT



DAVID HOOZENACKER



TERRY BURNS



MICHAEL HALL
CHAIRMAN



RICHARD SARLOCK
TREASURER



LARRY LEEGE



WILLIAM EASTER



JOHN O'CONNOR



THOMAS LORENZ



GARY MARDEWKE



WILLIAM CASE



RODNEY MCKAY



DEAN GAGSTETTER



CHARLES ANDERSON



JAMES CLARITY



BRADLEY TEACHMAN



GORDON ACCOLA



JAMES LANDERS



BRUCE HARDING



GREGORY BACKLUND



GALVIN STAKER



DENNIS MINEAR



STEPHEN LOVELY



DENNIS HEALY



DON PAGE



THOMAS HOSTETTER



JAMES BOSSOV



PETER DYKSTRA



STEVEN SPIKES



JOHN CARPENTER



STEPHEN HIGHLAND



WILLIAM SHELLABARGER



DENNY SVANQUIST



JERRY TIMMONS



BRUCE DAVIDSON



ROGER GRUBB



MICHAEL REGAN JOHN CACIOPPO GORDON CHEESEMAN SAMUEL GILL STEPHEN LEWIS GREGG CAMERON WILLIAM CARRITHERS DENNIS MC VAY JAMES BACKMAN



JOHN HIGHLAND CLAIR SUMNER JAMES RYAN PETER COMSKEY JOHN KULTALA BRUCE CAMPBELL TIMOTHY CLARITY MICHAEL BARZ WILLIAM HALE



MARK SMITH ROBERT ZIEMER WILLIAM SCHIERMANN JAMES ELLERHOFF RICHARD BALDER



CHARLES MAHER THOMAS STEAD FRED SCARBROUGH CHUCK ROE MICHAEL COLLINS



STEVEN JACOBSEN TERRY SMITH MARK WESTBERG DALE SCRITCHFIELD DOUGLAS PARSONS



JOSEPH INKOLSTAD J. W. ABRAHAMSON REX HISSER STEVEN GOLDEN MARSHALL LINN WILLIAM MILLS DAVID SMITH RONALD DENABEL TIMOTHY HEALY



DAN MOZENA STEPHEN COSPER ARTHUR WALLING OWEN GLOTHNEIM JAMES CLAIR MARK WITHROW RICHARD KOPFERGER JERRY LUNDON DANIEL ILTEN

Sigma Chi

19 70



JEFFREY HOLTON



GREGORY J. SPERRY



THOMAS W. HERZOG



JEFFREY A. ENGEN



CHARLES B. JORGAL



GARY A. ANDERSON



DARRIS PETERSON



DAVID M. HAYWORTH



JACK W. SHOEMAKER



JOHN C. THOMPSON



ROBERT S. HATHAWAY



JAMES P. BRATNEY



MIKE R. BOVEE



SAMUEL T. RAY



JOHN P. PERDUE



REX W. BUCKLEY



STEVEN R. FAUSCH



GENE J. BUCKLEY



STEPHEN T. RADOSEVICH



MICHAEL D. PEDERSON
HOUSE MANAGER



THOMAS C. HELGESON
VICE PRESIDENT



ROSS PARKER
PRESIDENT



ROBERT C. BERGMANN
TREASURER



REX E. GANTZENBEN
PLEDGE TRAINER



ROGER J. WELCH



DAVID A. RAIFE



RANDALL R. ELDER



JOHN R. KINGLAND



GREGORY D. MC DONALD



MICHAEL HARTMAN



THOMAS M. ROTI



MAX D. MEYER



PATRICK J. BROWN



DANIEL F. WIEDMANN JR.



ROBERT D. HARANG



STEVEN C. RYAN



MAURY M. HOPE



LARRY J. HEALIK



KENNETH L. HANSEN



DONOVAN C. CULLISON



TERRY J. LEE



JAMES B. SMITH



JOHN O. LVASY



GREGG D. HESS



KENNETH P. SCHROEDER



DOUGLAS K. LOGUE



ROBERT EAGAN



STEVE J. TIMMER



DAVID G. MILLER



IAN DAY



ROBERT W. JOHN



TIMOTHY T. GUNDLACH



RICHARD P. WAMPLER



LOWELL E. STORRY



SCOTT D. SIDNEY



BRUCE B. BEERMAN



MAE M. JAHR

WIFE OF TERRY



DAVID J. PIEPER



JEFFREY R. LOGSDON



DAVID A. LINDE



GREG C. LAUSER



RICHARD A. MALM



LAWRENCE T. WOODBURN



WALTER R. CHAMBLISS



MARK T. LILLY



LOWELL J. TRIPLETT



BRUCE C. MOORE



WADE R. HAUSER II



THOMAS D. MESSERE



BYRON D. KNIGHT



DAVID J. SCOTT



LAWRENCE E. NEWMAN



JEFFREY H. LEIGH

Sigma Nu

19 70



FLORENCE FELLNER



ROBERT SMALLWOOD



CHARLES HODSON



RICHARD GUTHART



JAY TAYLOR



JEFFREY GAMBLE



RICK NELSON



MICHAEL HOLBROOK



STEVEN MARSH



LEE MAHAN



R. GEORGE LEGRAND



TIMOTHY MEYER



MICHAEL THOMAS



FRANK JEFFREY



ROBERT MITTAN



ROBERT KOSSOW



RONALD HAMMOND



LARRY GRUBISICH



SKIP SHERMAN



DAVID BURK



JERRY CORMACK



CRAIG STANLEY



RICHARD PETERSON



CARL MOON



PAUL LINDUSKA
RECORDER



ROBERT COFFEY
LT. COMMANDER



STEVEN HILL
COMMANDER



JOHN STOEVER
TREASURER



PETE KARLE



MARK POMEROY



RALPH MC CARTNEY



ROGER VORTHMANN



ROBERT CHERRY



TIMOTHY DONOVAN



DAVID BARTILSON



KEVIN WARD



JED KELLER



MARION COPENHAVER



BRANSON HAMILTON



DAVID MC QUIN



JAMES MUCHOW



DAVID ZEIGLER



JAMES GLEASON



DAVID BIPPUS



RON BAINS



RICHARD MILLS



DANIEL HOLMSTROM



ALAN ANDERSON



JOHN WATTS



DAVID LANDESS



THOM WOLFE



GREG SMITH

Sigma Phi Epsilon



PATRICK J. ZINOKOWSKI



ROBERT B. CLOWES



M. STEVEN YOUNG



D. ROGER YANT



PATRICK T. MORELLI



DENNIS C. THOMPSON



WILLIAM D. FAUST



PETER H. GERDOM



FRED J. EINSPAHR



TIM G. JEFFRIES



TIMOTHY H. KRIZAN



STEPHEN W. KANE



RANDY W. PERAL



MARK H. LIST



RORY E. COMBS



THOMAS M. ROGERS



DAVID P. FITZGERALD



J. WARREN FILBERT JR.



JAMES J. BOLSTAD



DWIGHT C. JOHNSON



MONTY D. MITCHELL



LANCE T. ECKERS



DAVID D. BAKAS



STEVE F. EMLY



JAMES E. BALLE



MAX F. STRAIN



MICHAEL M. DALLAM



STEPHEN H. AMOSSON



RUSSELL M. HAWKEN



JAMES W. RICHARDSON



RONALD H. VANDER WEERD



DARY K. OSBORN



DOUGLAS F. WINEBRIGHT



RICHARD W. POHL



WAYNE E. BESKE



DWIGHT T. SCHWERTLEY



BRUCE B. BERESFORD



B. CHARLES GONNER JR.



BRIAN L. BAXTER
SECRETARY



SKIP A. OLSON
VICE PRESIDENT



JOHN C. ZIEGMANN
PRESIDENT



KURT F. MAGNUSSON
CONTROLLER



RALPH R. STEPHENS



THOMAS W. STRIMMAN



DOUGLAS R. ANDERSEN



RICHARD B. BALLUFF



DAVE JUNGMAN



LARRY R. SHELTON



DAVID S. BLACK



RANDALL L. MEIGS



GREG C. TRIPLETT



GARY L. WILSON



DAVID M. THERO



THOMAS R. SCHAEFER



STUART D. GRANT



LARRY S. GNEWKOW



WILLIAM H. HINES JR.



RANDALL A. ROOS



WILLIAM SCHALDT



WEI W. WONG



W. GORDON BASTIAN



JOHN B. OLESEN



RAYMOND SCHWICHTENBERG



MOM MCKONE
HUSBAND



THOR
HUSBAND



WILLIAM P. GRESENS



ARLIN E. ANDERSON



DENNIS D. NIEHUS



DAVID R. SMALL



THOMAS J. BLEWETT



CINDY L. DEIKE



MICHAEL J. SHANNON
TREASURER



ANDREW MATHIS



DENNIS L. HEMPHILL



DON V. BROTHERS



OMAR BAWADIKI



LAURIE TUNNELL



HARRY R. PACKER III



MICHAEL P. MONALDI

Sigma Pi





GREG D. DENGLER



CARL ROBINSON



RICHARD L. ROCKROHR



JOHN L. ROACH



DAVID J. SCHROEDER



RONALD C. BONAR



JERRY MOORE



GLENDAL E. LARSEN



WILLIAM F. WEBER
SECRETARY



DANIEL J. NORTON
PRESIDENT



EVELYN R. SCHOONMAKER



DOMINICK J. LED

Tau Kappa Epsilon

1970



MICHAEL MURPHY JAMES WARDEN DAVID HOLL GARY BLIXTON



STEVE PUGLEY DAVID SMITH JAMES REPPERT CHRIS UHRE



JAMES CARL JOHN WALKER KEITH LUTHE MICHAEL BOGDAN



GORDON SMITH ROGER KRISTAD MICHAEL DANN J. ANDERSON



JOHN SAMUELSON KING SAUNDER JOHN BORNE WILLIAM LUCAS



KENNY EARNART MARK HIGSON THOMAS OSWORTH ROBERT BLANK



JOHN REICHS WILLIAM WUNDERLOO MARK ANTHONY WILLIAM PETERSON



WALTER BOND MICHAEL MCCONNELL DAVID WILSON MICHAEL MCCONNELL STEVEN WARD JAMES STRAIGHT KEVIN STRONG MICHAEL SHEWCH PHILIP FAGER STEPHEN DOLSH



CURTIS WARD GARY WARTMAN ROBERT LEECH JOHN RASMUSSEN PAUL WORTZ DEAN ORSER MARK SUNDSTROM JIM DEWAM DAVID NELSON KENNETH LAGARIS



W. LEE EDSON ROBERT LUCAS MICHAEL BULLMAN MICHAEL SHELDR NOE SORENSEN STEPHEN JALSGAARD HERBERT ERBE JAMES BRADLEY LEE WHITE WILLIAM FARR



RICHARD DEGRASSE OAS COLLINS KIM JAMES SCOTT BELGER EDWARD TAGELMAN JAMES PROWDERON RED KANN STEVE LARVE JAY WROGH
 DAVID NELSON DONALD EARHART JAMES ZYMONO DAVID ZACHAR JOHN ALLENDER JAMES EARLISHA DOUG HANNEK BRISA FREEMAN MICHAEL HALL
 JOEY HULLIN ROBERT NICHOLS RONALD VANLISKIN GLENN HETTINGER GARY SARRIELS PETERCK MELLIDY JAMES HEALO ROBERT YOUNG JOHN OLSEN EDWARD OROSTE DONALD CALYVEDT
 PAUL DEATER RONALD KAUFMAN DAVID AUSTIN HILL THOMPSON MARTIN SHERRARD JOHN SHERRARD HOWARD BEEDOFF DAVID BARBEEK NEAL FOSTER CHIP OREM ROGER GUSTAFSON
 JOHN WINTER THOMAS NEAL LARRY JENKIN FRED GEORGE WILLIAM DELAFF ROBERT ELSSASSER JOHN COOK SCOTT NATVIS GLENN OREN HARRY KOCH JR HARMOND WOOD
 IRVAN TREST HENRY WHITNEY BRAD STEENESSOR RONALD HENEN JOHN LUKK JIM SCHULTZ ROBERT ISANHOUSE JAMES OODS MIKE HALVERSON STEPHEN IRAN BARTON BAKER
 RONALD DANIEL D. SHIFLIN ALLEN HUNNARD JOEY WARTH SCOTT TELFORD TOM ELLENBECKER JOEY FOSTER THOMAS KOPF
 MICHAEL FOREMAN JAMES MACON JON KASER JOHN TENNELL
 JAMES EISH MIKE GROVE JEFF BRENARD STEVEN BLAZARDAN
 MIKE GRAMM LARRY HILLS STEVEN JUNE DAVID ENGBA



MS. BELLE

Theta Chi



M. WILLIAM COPPOCK



ROY V. AASEN



WILLIAM R. ANDES



STEVEN M. JARGO



GALE D. KLETT



RICHARD P. KLIMESH



DAVID A. BARZ



JAMES F. MCMARTIN



MARK J. BANNER



RICHARD W. VOSS



THOMAS G. CONNARD



GARY D. UHL



GENE B. WARREN



LARRY L. BELL



ROGER J. HANSEN



MICHAEL W. HEEREN



RAYMOND F. WILSON



J. MICHAEL UHL



DAVID A. ANDERSEN
SECRETARY



THEODORE D. TICE
VICE PRESIDENT



JOHN D. DANIELS
PRESIDENT



TOM L. AMOSSON
TREASURER



THOMAS L. HILLMER
PLEGE MARSHAL



MARK A. SCHMID



PAUL D. JACKSON



JAMES B. NICHOLS



JOHN L. NICHOLS



STANTON L. DANIELSON



TED J. HOYDA



DAVID L. SMITH



DENNIS G. MC MILLEN



HOWARD A. KUHNIS



JAMES E. JOHNSON



STEVE A. SCHROEDER



WILLIAM R. FRIDRYCH



FRIEDA E. LARSON



GREG L. THOMPSON



WALLACE L. CASE



KENNETH A. CONNER



GEORGE W. SMITHEY



DENNIS A. BABCOCK



THOMAS W. GRAY



RICHARD A. NEDVED



MARK R. PHILLIPS



KEANE A. BONATH



GARY K. KOOS



CASEY



KENNETH W. AYERS



JIM VANDE BERG



DOUGLAS M. WINSLOW



RUSSELL K. STALTER



GLEN E. MC CANNON

Theta Delta Chi

19



70



JOHN W. CLEVERLEY JR.



ROBERT N. SETTERBURG



DAVID C. ROUSSEL



WILLIAM A. DAVIDSON II



MIKE G. BRADENBURG
TREASURER



G. T. WICKISER
PRESIDENT



RUDOLPH J. PABON
SR. EXECUTIVE



RONALD J. HALLENBECK
PUSH CHAIRMAN



R. C. WITTENBAUGH



DOUG PEYTON



ROBERT J. HRUBES



LARRY D. CLEVERLEY



BARON TO G. VON FOCKE-WULF



LAURA MACDONALD



JOHN F. BRADENBURG



ROBERT H. SCHMIDT



ROBERT E. LUND



MICHAEL L. ARMSTRONG



DENNIS D. WRIGHT



ANTHONY A. HORVATH



MICHAEL P. DOOLEY



LAWRENCE J. MOSQUEDA



WILLIAM B. JOHNSTON



ROBERT A. MULERT
PLEDGE TRAINER



JOHN T. LEUGERS
HOUSE MANAGER



RAYMOND E. RICE
EX. EXECUTIVE BOARD TREASURER



WILLIAM R. SCHULTZ



STEVEN R. HOPPE



MICHAEL A. GANNUN



RONALD L. HARTJE



ROSS O. GORMAN



SCOTT M. HAIGH



RANDALL L. KROMMENHOE



LOWELL S. PETERS
(LANDSCAPE PHOTOGRAPHER)



JOHN W. ELDRIDGE
(SOCIAL CHAIRMAN)



ROBERT J. ALTFILLISCH



GERALD B. MURPHY



STEVEN MILLER



CHARLES M. NAUMAN



JOSEPH R. SCHMITT JR.



CLINTON L. ANDERSON



DAVID M. JARBOE



CRAG W. RIEDIGER



JAMES G. KOCIAN



DONALD K. KEIPP



LYNN G. PARCEL



DAVID J. SUSIE



MARK E. MCINTYRE



PETER M. KRUSE



JOHN M. COUCH



TOM THOMAS



PAUL W. MANSTROM



STEVEN P. PECKENSCHNEIDER



RANDOLL BAUSTERT



DEAN GARTELOS



RANDY NEWLIN



DAVID DELANO



PAUL ANDERSON



GORDON CARVER



MICHAEL JENSEN



JAMES WALTER



DENNIS DUDLEY



THOR THORESON



TOM HERMANN



RICHARD NEUMANN



ELIZABETH COOK
HOUSEWIFE

Theta Xi

19



70



STEPHEN STONEBERG



CRAIG FIELD



RONALD SEIBER



THEO WOYTOWICZ



SCOTT KERNAN



GARY BERN



BRUCE LENOEKER



DOUGLAS HORTON



ROBERT MCDONALD



JOHN DELANEY



DAVID POGGE



DENNY HULSE



CRAIG OLSON TOM NEUMANN TERRY THOMPSON BERNIE STROM WILLIAM DELANEY B CRAIG LENOOKER JEFF HANNASCH ROBERT NEBERGALL



ANDRAS PETERSON KENT BURHEEN
HIGH CHAIRMAN RANDY BLAYLOCK
SCHOLARSHIP CHAIRMAN ROBERT VEENSTRA
CORRESPONDING SECRETARY DIANE J. FOX
VICE PRESIDENT CHARLES STEWART
PRESIDENT KEITH PETERS
TREASURER JAMES STEINBACH
DR. STEWARD



JOHN NEUMANN DAVID GARRETT RICHARD SCHERER



MERT THOMPSON RON HANSEN BRUCE LEINEN



GARY KRASCHE
DR. STEWARD ROY SPLE
PULSSE EDUCATOR JAMES LANG



HUCK LAMMAN BRUCE ANDERSON CURTIS FROST



RONALD RESTAINO ERIC THORSON GENE PUTNAM

Triangle

19  70



JOHN M. DICKENS



ROBERT O. BERKLAND



ARNOLD D. DEJODE



JOHN A. GREEDY



MICHAEL H. GALEY



BRUCE R. HUISMAN



DAVID A. HOYT



DAN R. MILLAGE



T. ARNOLD TODD



ADRIAN P. REHAK



DAVID J. SALKE



JOHN D. LAMB



REX D. HEER



THOMAS J. STYERS



ERIC A. NYSTROM



STEPHEN W. SCHWITTERS



KEITH H. GUSTAFSON



JAMES K. HOOPER



THOMAS W. GREEDY



JOHN J. REHAK



JOHN C. MALISER



JOHN H. SCHUSTER



RANDY R. ANDERSON



LARRY A. JACK



JOHN S. BOEHMKE



JAMES E. FAY



DAVID L. BURGAN



STEVEN R. HANSEN



RICHARD E. FRENCH



STEVEN C. GROSLAND



RICHARD A. AUERBACH
RECORDING SECRETARY



CHIP SCHMIDT
HOUSE MANAGER



DENNIS J. TROHKA
VICE PRESIDENT



WILLIAM I. GRIFFITH
PRESIDENT



GREGORY M. THIEL
TREASURER



DAVID R. SCHWICKERATH
HOUSE CHAIRMAN



ALLEN L. NORTH
STEWARD



ALAN E. MCDOWELL



DANIEL C. BROWN



CHARLES S. KIANG



THOMAS J. FRIEDRICHSEN



JERRY D. WEBB



JAMES S. HERRING



CLARK R. LEWIS



BRUCE M. DICKENS



JAMES D. CROWLEY



JOHN H. WHITEHOUSE



JON G. ALLISON



JOHN A. FRESHWATER



DANIEL L. MINECK



CONNIE FORD
HOUSEWIFE



CHESTER R. BUDNEY
ADVISOR

i f c administrative board

Top Row:

Don H. Beermann, jr.; Robert J. Hayes, sr.; George W. Smithey, sr.; Arnold E. Spangler, sr.

Front Row:

Bruce F. Rich, jr.; Robert J. Denson, sr.; Charles K. Ebann, sr.; Jim H. Schultz, sr.; Tim J. Healy, sr.



i f c council of presidents

Top Row:

Jim L. Swanson, jr.; Kim G. Hibbard, jr.; Terry E. Park, sr.; Robert J. Hayes, sr.

Fourth Row:

Walter A. French, sr.; William I. Griffith, sr.; Arthur M. McMahon, sr.; David A. Swanson, sr.; Herbert C. Erbe, sr.

Third Row:

Don H. Beermann, jr.; Ross Parker, sr.; Tom Risdal, sr.; John D. Daniels, jr.; James R. Ashpole, sr.; Robert A. Mechem, sr.

Second Row:

Thomas W. Wenstrand, sr.; G. Tom Wickiser, sr.; Kenneth W. Kunkle, sr.; Gaylord L. Swanson, sr.; James S. Meyers, sr.

Front Row:

John C. Ziegmann, sr.; Richard L. Reppert, sr.; Steven L. Hill, sr.; Chuck W. Stewart, sr.; Bruce A. Burchfield, sr.; Buzz J. Hoffman, sr.



panhel council



Top Row:

Marty J. McNutt, jr.; Carol J. Loomis so.; Pam M. McCain, so.; P. Leigh Taylor, jr.; Gayle Manchester, jr.; Marie E. Wheatley, sr.; Linda J. Aschinger, sr.

Second Row:

Mary F. Scott, jr.; Jill K. Jacobson, sr.; Susan J. Odegaard, jr.; Colleen A. Leonard, jr.; Kathy A. Kay, jr.; Carolyn Kimberly, so.; Debbie E. Barron, sr.

Front Row:

Jane A. McNamara, jr.; Leanne C. Brown, jr.; Nancy J. Erlandson, sr.; Karen R. Foster, jr.; Julie A. Sartor, jr.; Ann L. Hammon, jr.; Linda L. Laughlin, jr.

panhel executive



Left to Right:

Jane A. McNamara, jr.; Ann L. Hammon, jr.; Gayle M. Manchester, jr.; Jill K. Jacobson, sr.; Marie E. Wheatley, sr. (pres.); Kathy A. Kay, jr. (v.p.); Colleen A. Leonard, jr.; Susan J. Odegaard, jr. (treas.); Mary F. Scott, jr. (sec.)

ifpc

Top Row:

James Rossow, so. (v.p.); Stephen Fisher, fr.; Jim Vandenberg, fr. (v.p.); Joel Gebhardt, fr. (v.p.); William Synhorst, fr. (v.p.); Douglas Adduci, fr. (v.p.); Steve Walker, fr. (v.p.); Bob Kossow, fr. (v.p.).

Third Row:

Michael A. Crezen, fr.; John H. Whitehouse, fr.; John H. Carson, fr.; Ronald R. Mortensen, fr.; Richard T. Reams, fr.; Phillip J. Hoppman, fr.; Curtis D. Petersh, fr.

Second Row:

Craig E. Lamansky, fr.; Marty K. Bullington, fr.; Harvey E. Shaull, so.; Dwight C. Johnson, fr.; Tom W. Mangrich, fr.; Royal L. Doolittle, fr.; Terry J. Toms, so.; Michael E. Jensen, fr.

Front Row:

Thomas V. Blewett, fr.; William G. Bock, fr.; Mark E. McIntyre, so.; James P. Swain, fr.; Robert C. Buzzetti, so.; George E. Lemen, fr.; Gregory J. Sperry, fr.



junior panhel

Top Row:

Marjorie F. Miller, so.; Gloria J. Anderson, fr.; A. J. Zissler, fr.; Pam A. Raines, fr.; Jill K. Jacobson, fr.

Second Row:

Jeanne Paden, fr.; Joanne E. Kahre, fr.; Jane H. Heiken, so.; Deborah A. Turner, fr.

Front Row:

Lynne A. Kuhl, jr.; Mary Jo Baird, fr.; Markleanne Dietz, fr.; Debbie K. Kenyon, fr.; Pamela G. Carlson, fr.



*richardson court
association*

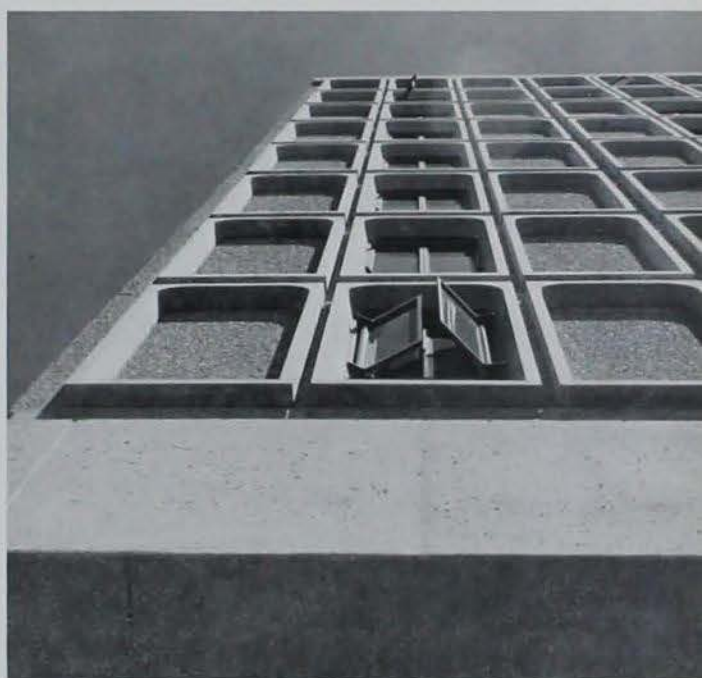



barton hall
anders house



Top Row:

Debbie G. Clark, so.; Miriam N. Satern, fr.; Caroline K. Godwin, fr.; Kay R. Kerkman, fr.; Mary A. Spencer, fr.; Linda K. Thomas, fr.

Second Row:

Linda C. Ryan, so.; Linda G. Nixon, so. (v.p.); Laura J. Delzell, jr.; Loa M. Ford, fr.; Cathy A. Pokornj, so.

Front Row:

Connie L. Hefty, fr.; Beryl R. Binkard, so.; Gurnea L. Papoon, so.; Lynne R. Custer, jr. (sec.); Linda A. Pearson, jr.



Top Row:

Ruthann Steinbach, jr.; Janet M. Greene, jr.; Debbie L. Boyers, fr.; Rita F. Sayers, so. (pres.); Donna R. Anderson, fr.; Vicki J. Wise, fr.

Second Row:

Linda Ann Richards, fr.; Susan J. Skrusenburg, so. (treas.); Kathleen D. Duff, jr.; Rebecca Ann Johnson, so.; Beverly S. Westwater, fr.; Barbara K. Ranshaw, fr.

Front Row:

Janet M. Poduska, fr.; Ann C. Thomas, jr.; Sandra L. Sauethry, fr.



willow hall
anderson house

Top Row:

Susan F. Fralen, so.; Jacqueline F. Fox, so.; Dorothy Jean Wrase, jr.; Cynthia L. Werdin, so.; Jacquelyn K. Park, fr.; Jean Ann Heuberger, fr.; Patricia M. Humpal, fr.; Rose A. Altena, so.; Jean L. Fox, so. (treas.)

Second Row:

Jolene K. Knutson, fr.; Mary A. Mc-Areavy, fr.; Suellen J. Kotake sr.; Irene M. Hartling so.; Kathy S. Kuhlmann, so.; Kathy A. Vermeer so.; Linda J. Miner, fr.

Front Row:

Diana J. Durham, so.; Barbara K. Avaux, so.; Nita S. Doak, so. (v.p.); Beverly A. Jensen, so.; Mrs. June Main (res. adv.); Nadine L. Wilson, fr.; Barbara H. Ohata, so.; Debra F. Streck, so.



Top Row:

Bonnie J. Krafft, fr.; Beverly J. Krafft, fr.; Mary Ann Morrison, so. (sec.); Jacque S. Joy, sr. (h.r.); Rita F. Niffenegger, so.; Beverly S. Brown, fr.; Jane E. Greer, so.; Georgia L. Gamm, so.

Second Row:

Emily A. Swanson, so.; Claire H. Whitney, so.; Joanne L. Butcher, so.; Elizabeth B. Barnes so.; Deborah A. Anderson, jr.; Suzanne K. Secor, jr.; Kathy M. Meyer, so.; Rita C. MacBride, so.

Front Row:

Jeanine Schwendemann so.; Marcia L. Smith, fr.; Kathy S. Smith, so.; Heather E. Anson, fr.; Joan S. Van Ginkel fr.; Jean M. Peterson, jr.; Merry A. Miller, sr. (pres.).





*willow hall
arnquist house*



Top Row:

Susan Sharp, fr.; Mary M. Thompson, fr.; Janet Anne Allman, so.; Ruth K. Olson, fr.; Joann Rickert, so. (v.p.); Peggy J. Kirchner, so.; Karen Buchholz, fr.; Jane Rasmussen, fr.; Marcia F. Anderson, so.

Second Row:

Anne L. Fairchild, so.; Lorna Rae Randolph, sr. (sec.); Diana Jean Krumm, so.; Cathy S. Nelson, fr.; Patricia J. Hurd, so.; Mary J. Primus, so.; Rosanne Edwards, jr.; Kathy F. Wiltgen, fr.; Mary Jo Ihle, so.; Judy A. Kathol, fr.; Sherry S. Rasmus, fr.

Front Row:

Julie K. Williamson, fr.; Kristin E. White, so.; Rebecca J. Eustice, fr.; Diane K. Sparks, fr.; Noreen E. Davidson, fr.; Claudia Ann Pierce, so.; Mary Louise Millner, fr.



Top Row:

Barbara L. Fedro, fr.; Nancy J. Loyd, sr.; Myrna E. Wilson, so.; Ruth M. Schneidermann, jr. (treas.); Donna F. Stamp, fr.; Susan J. Glechler, jr.; Deborah J. Bexell, fr.; Sherry K. Berra, fr.; Donna I. Montgomery, fr.

Second Row:

Mary R. Clausen, so.; Susan Fisher, fr.; Marcia L. Hart, jr.; Susan L. Glaze, fr.; Carla Jo Mehus, fr.; Judy Laue, fr.; Janice E. Wilson, so.; Judy A. Bern, jr.

Front Row:

Ann Marie Kolbe, so.; Jackie Sayers, so.; Sue Mixa, fr.; Connie Griffin, so.



Top Row:

Cheryl A. Frantz, fr.; G. Jean Kastl, jr.; Martha Green, so.; Mary L. Orcutt, jr. (v.p.); Janet E. Kummerfeldt, jr. (h.r.); Jeanne K. Mantz, jr.

Second Row:

Robbie S. Wear, fr.; Marla J. Ray, jr.; Dianne L. Meixner, fr.; Janet R. Uthe, jr.; Patricia M. Marvick, so.

Front Row:

Carolyn R. Wingo, so.; Jeanne L. Baker, so.; Eileen M. Killin, jr.; Kathy M. Galles, jr.

*lyon hall
barker house*



Top Row:

Sharon J. Miller, jr.; Linda P. Holmquist, fr.; Kathy S. Tapscott, fr.; Janet C. Hanson, jr.; Connie J. Groth, fr.; Linda S. West, fr.

Second Row:

Regina J. Overhoct, fr.; Kristin L. Yoder, fr.; Kathy L. Anania, fr.; Maureen A. Olson, jr.; Claudia R. Cecil, jr.; Mary S. Swenson, jr.

Front Row:

M. Marie Jones, jr.; Shirley J. Sondall, sr.; Joan M. Hansen, sr.; Connie S. Miller, jr.



willow hall
bates house



Top Row:

Linda M. Krull, fr.; Margi J. Winters, fr.; Kristine E. Woodard, fr.; Beryl E. Bramblett, jr.; Linda K. Jacobsen, fr.; Colleen T. Small, fr.; Barbara J. Brady, fr.; Linda M. Weissenburger, fr.; Pat E. Norman, fr.

Second Row:

Carol E. Howard, fr.; Marsha M. Calvert, fr.; Kathleen M. McDonald, fr.; Janet L. Deming, sr.; Linda M. Burdette, fr.; Carol E. Heard, fr.; Carol J. Schroeder, sr.; M. Delores Michels, fr.; Diana L. Moon, fr.

Front Row:

Bonnie A. Linn, sr.; Cindy D. Lear, fr.; Priscilla A. White, fr.; Jane E. Rothman, fr.; Alison R. Hammer, fr.; Glenda L. Grimmus, fr.; Sally A. Oberhelman, fr.



Top Row:

Ruth M. Brannan, jr. (v.p.); Kathy E. Wall, jr.; Susan L. Wahling, fr.; Marcia D. Gilmore, sr. (pres.); Virginia C. Grogan, sr. (sec.); Linda J. Hnat, jr.; Mary F. Alesch, jr. (h.r.); Mary A. Hansen, jr.; Peggy R. Coffey, jr. (treas.); Mary P. Mason, jr.

Second Row:

Valerie J. Rutz, fr.; Ann L. McCarthy, fr.; Danette D. Hill, fr.; Patti J. Thompson, fr.; Linda J. McPherson, sr.; Janet F. Kuhlman, fr.; Debra K. Goraczowski, fr.; Linda E. Anderson, fr.; Delores M. Dallege, fr.; Margaret I. Bowen, fr.

Front Row:

Angela D. Johnson, fr.; Barbara L. Hunter, fr.; Gail A. Kistler, fr.; Linda A. Fortmann, fr.; Donna J. Marsden, fr.; Lynne R. Peuse, sr.; Janice L. Pierce, fr.; Miki McGovern, fr.; Patricia A. Graves, fr.; Deborah A. Van Wyk, fr.



friley hall
beyer house



Top Row:

Neal A. Franson, so.; Burton J. Cooper, so.; John W. Riebhoff, fr.; Norman J. Farrington, sr.; Steven A. Hisel, so.; Bruce D. Funk, fr.; William A. Bedsworth, fr.

Second Row:

Michael D. Sullivan, so.; James L. Shirk, fr.; Earl L. Keyser, jr.; Paul Russell Harbaugh, fr.; Ervin L. Poduska, grad.; Drew R. Seaman, fr.; Harlan D. Warden, jr.; Donald L. Rydberg, fr.

Front Row:

Charles I. Major, sr.; Mike A. Welte, jr. (sec.); Fred D. Hefty, fr.; Robert C. Barr, jr.; Randy L. McCoy, so. (treas.); James R. Metz, so.; J. David Stout, jr.; Joe W. Yedlik, sr. (h.r.); Keith E. Snidker, jr. (pres.).



Top Row:

Janie B. Hummel, fr.; Nancy E. Ho-
man, fr.; Ris A. Higgins, fr.; Marilyn
J. Stringer, fr.; Ann E. Ehlers, fr.;
Karen L. Cisar, jr.; Karen A. Chatter-
ton, fr.; Cathy A. Mangold, fr.; El-
gene A. Garrels, fr.

Second Row:

Sharron G. Turner, fr.; Brenda S.
Eden, sr.; Mary Jo Plath, so.; Chris

M. Mangold, fr.; Marilyn D. Wein-
reich, fr.; Arleen F. Kleinsmith, fr.;
Sharon K. Heims, fr.; Teri L. Engel-
kemier, so.; Pam L. Bennett, fr.

Front Row:

Karen E. Johnson, fr.; Kristi Hansen,
fr.; Bonnie L. Clyde, fr.; Doris E.
Hoyme, fr.; Patricia E. Metzler, fr.;
Maureen E. Smith, sr.; Linda K. Mc-
Crea, sr.

willow hall
bishop house

Top Row:

Jean M. Buboltz, fr.; Sharon S. Swim,
fr.; Kathy I. Lawter, fr.; Janet L. Tay-
lor, so.; Linda A. Dewaard, so.; Mary
E. Bauder, sr.; Sharon R. Kelso, fr.;
Beverly A. Lake, so.; Signa L. Peter-
son, so.

Second Row:

Jan I. Hill, fr.; Jane A. Heiken, so.;
Becky E. Nolda, jr.; Kristen A. Little,

fr.; Teresa L. Duff, fr.; Sally J. Bend-
lin, so.; Jacqueline M. Skibsted, so.;
Rebecca S. Ball, fr.

Front Row:

Debbie L. King, fr.; Dorothy I. Dipple,
jr.; Vicki A. Hansen, so. (sec.); Bar-
bara J. Rogosch, so. (pres.); Mary J.
Gildersleeve, so. (v.p.); Jan L. Hoff-
man, jr.; Marlys J. Reetz, so. (treas.);
Deanna S. Kimmel, so.; Kay D. Lillig,
fr.



*linden hall
brandt house*

Top Row:

Sandra K. Whipple, fr.; Patricia A. Vedder, sr. (h.r.); Kathryn K. Harms, fr.; Donna M. Miller, fr.; Janet C. Stortenbecker, fr.; Jan H. Lackman, so.

Second Row:

Barbara A. Johnson, jr.; Jeanette M. Hanisch, so.; Penny Anderson, fr.; Penny E. Pflughaupt, fr.; Barbara C. Myron, fr.

Front Row:

Nancy L. Muench, fr.; Carolyn J. Chaloupka, fr.; B. J. Fishman, fr.; Ann E. Mueller, sr.



Top Row:

Gayle L. Kleppe, so. (v.p.); Sue M. Mullen, fr.; Sherry S. Bornholdt, fr.; Beth A. Albrecht, fr.; Bettelou Lubkeman, fr.; Junella Ann Guthrie, so. (pres.)

Second Row:

Mary J. Baker, sr.; Sharon M. Weber, so. (treas.); Joyce A. Kleber, fr.; M. Christine Klootwyk, fr.; Carol Firkins, sr.; Jane M. Netolicky, so.; Bette J. Mervine, fr.

Front Row:

Betty Kay Baxter, so.; Julie M. Jamison, so.; Susan E. Caudill, jr.; Lois J. Mohn, fr.; Jacqueline J. Schori, so.; Christine A. Hershire, fr.





*freeman hall
busse house*



Top Row:

Joyce Tippet, jr.; Beverly J. Groth, sr. (pres.); Barbara A. Kline, fr.; Elizabeth Scannell, jr.; Becky J. Cloud, so.

Second Row:

Judy A. Nearmyer, fr.; Barbara C. Jones, jr.; Sherry L. Myers, fr.; Mary D. Noelck, jr. (sec.); Mary Ann Ciha, jr.; Jill D. Beving, so.

Front Row:

Patty J. Jekerle, jr.; Kristen A. Hanson, so.; Nancy K. Rygg, fr.; Mary A. Carstens, jr.; Linda J. Pratt, fr.



Top Row:

Joan M. Davies, so.; Rebecca L. Neal, so.; Rae J. Schwarck, j. (treas.); Rosalee K. Norman, jr.; Anne L. Ryerson, sr. (h.r.); Laura L. Colton, so.

Second Row:

Janet K. Lloyd, fr.; Lora A. Gibbs, so.; Deanne M. Poppen, sr.; Patricia J. Norman, jr.; Janis J. Bean, so.; Sally E. Crandell, jr.

Front Row:

Barbara E. Osborn, jr.; Nancy L. Osborn, sr.; Laurel A. Brannian, so.; Rosalind K. Rodruck, jr.; Karilyn A. Lewis, so.



Top Row:

Judith A. Almidale, so.; Jean D. Shepard, jr.; Kathy J. Fangman, fr.; Carol L. Vande Wall, fr.; Elizabeth L. Sisson, sr. (h.r.); Diane M. Pierick, fr.; Nancy E. Dunham, fr.

Second Row:

Joyce L. Hauser, fr.; Laura J. Martin, fr.; Bette M. Conkin, so.; Beverly H. Barber, fr.; Kathy L. Burns, fr.; Pam L. Perry, fr.; Joan M. Nelson, so.; Terryl S. Larson, so.

Front Row:

Anne C. Gasser, so. (pres.); Mary C. Starr, fr.; Linda M. Kestl, fr.; Ellen K. Witherall, so.; Johnnie P. Montgomery, fr.; Jan M. Friederich, fr.

willow hall
cook house



Top Row:

Anne E. Church, fr. (sec.); Linda L. Oelrich, fr.; Chris M. Venner, fr.; Sherry I. Meinecke, so.; Jill Barnett, fr.; Terri L. Dermody, fr.; Janet L. Betz, fr.; Mary E. Hulsebus, fr.; Linda Gilmore, fr.

Second Row:

Jodi E. Burns, fr.; Mary P. Buntenschach, fr.; Marcia A. Mueller, fr.; Liz A. Mackrill, fr.; Beth A. McFarland, fr.; Barb J. Young, fr.; Cindy K. Nettleton, fr.; Sharon K. Tolsdorf, fr.

Front Row:

Anne M. Christiaeween, fr.; Marcia L. Tibbetts, fr.; Judy L. Jungmann, so.; Elaine M. Heit, fr.; Ami S. Roth, fr.; Susan A. Olinger, fr.; Marty A. Heintz, so.





Top Row:

Peggy S. Gustafson, fr.; Lynda E. Payton, fr.; Marge J. Meyer, fr.; Gina R. Munson, so.; Karin E. Van Zante, jr.; Rosalie F. Rayner, fr.; Mary L. Wahling, sr.; Virginia L. Dickson, jr.; Maryl R. Johnson, fr.

Second Row:

Victoria L. Harker, sr.; Lynn M. Elliott, fr.; Kathy E. Fitchett, fr.; Sandy Lavins, fr.; Diann VandeStouwe, fr.; Dianne Thomas, so.; Camellia J. Eagen, fr.; Julie C. Peterson, fr.; Sue A. Lockwood, fr.

Front Row:

Terry A. Mays, fr.; Elizabeth A. Lyons, fr.; Gwen Peterson, sr.; Jenny R. Chorpeneing, sr.; Dorra M. Lippincott, fr.; Sue A. Hansen, fr.; Barbara R. Denny, fr.



maple hall
cranor house

Top Row:

Linda A. Lake, jr.; Julie K. Porter, so.; Jane A. Bruner, jr. (v.p.); Patricia E. Notestine, fr.; Marcia Y. Thompson, so.; Jackie L. Smart, so.; Ada R. Lambert, so. (pres.); Christie F. Tasler, so.; Anne V. Fussell, fr.; Susan B. Peterson, fr.

Second Row:

JoAnn M. Reeves, fr.; Jenny L. Jones, jr.; Linda L. Waltersdorf, sr. (treas.); Frany L. Stefanski, so. (sec.); Debra S. Marple, fr.; M. Jeanette King, fr.; Judith A. Homan, jr. (h.r.); Karen L. Witt, fr.; Susan M. Steinbach, fr.

Front Row:

Connie J. Beck, so.; Marcia K. Denny, fr.; Dee A. Meyers, jr.; Pamela S. Johnson, so.; Julie A. Figgins, jr.; Phyllis E. Holtz, jr.; Amy L. Engelby, so.; Brenda J. Thomas, jr.; Elaine L. Tadlock, fr.; Evelyn L. Mohning, jr.



linden hall
dewitt house

Top Row:

Barbara L. Carver, fr.; Sharon M. Lare, jr.; Jana M. Martin, fr.; Phyllis L. Reed, so.; Jane L. Loeck, so.; Linda M. Chesshire, fr.; Cindy A. Pierson, fr.

Second Row:

Nancy A. Mickelson, fr.; Alice E. Eastman, fr.; Sandra L. Rigter, jr. (sec.); Kit A. Lindaman, jr. (v.p.); Debra A. Owen, so.; Sally L. Petersen, fr.; Candy A. Evans, fr.

Front Row:

Dianne K. Herzberg, so.; Virginia L. Rutherford, so.; Charlene H. Conley, so.; Suzanne J. Schuldt, fr.; Laurie A. Hamilton jr.



Top Row:

Sally A. McKlveen, fr.; Susan Canfield, sr.; Anita E. Bliss, sr.; Laura L. Vredenburgh, fr.; Connie R. Cutler, fr.; Barbara S. Harper, jr.; Linda K. Poppen, jr. (pres.).

Second Row:

Paula D. Mueller, jr. (h.r.); Vickie L. Field, so.; Dee A. Sampson, so.; Gloria J. Fjare, so.; Sandra L. Spohnheimer, jr. (treas.); Dianne I. Wetherell, so.; Kathleen E. Spencer, so.

Front Row:

Norine L. Westrum, so.; Patsy K. Sondall, fr.; Sandy H. Venner, fr.; Julie A. Ver Steeg, fr.; Marjorie B. Meinhold, fr.; Elizabeth Harold, fr.; Marsha E. Olson, so.





*oak hall
durian house*

Top Row:

Carol S. Thiesse, so.; Carol B. Grindem, fr.; Ann E. Josten, jr.; Margaret J. Brost, so.; Nancy A. Olson, sr.; Carla B. Dykema, so.; LaRita R. Stanley, fr.

Second Row:

Patricia C. Delbridge, so. (treas.); Catherine A. Gardner, sr.; Alyce L. Tuch, fr.; Sheryl M. Bowersox, so. (v.p.); Pamela A. Royer, jr.; Rebecca A. Ballantyne, sr.; Judi E. Westergaard, fr.

Front Row:

Dolores M. Brown, fr.; Stephanie J. Gerlock, fr.; Pamela K. Goecke, so.; Carolyn J. Clayton, fr.; Mary Lynn Zareh, jr.; Jeri L. Locher, fr.



Top Row:

Elizabeth J. Beving, jr.; Louise K. Beard, so.; Peggy A. DeHeer, fr.; Diane L. Trask, so.; Gail M. Erusha, jr.; Janice J. Jones, fr.; Irene A. Huber, sr. (h.r.).

Second Row:

Janet E. Griffith, so.; Pam S. Jutting, sr.; Sandy L. Underhill, fr.; Susan M. Lee, fr.; Denise R. Beason, fr.; Linda K. Davis, so. (pres.); Phylis R. Stenstrom, sr.

Front Row:

Peggy A. Schmidt, fr.; Muriel L. Anderson, fr.; Vicki L. Christian, fr.; Constance K. Fleming, jr.; Ruth A. Shepherd, so.

friley hall
fairchild house

Top Row:

Larry M. Bruening, sr.; Noren D. Smith, sr.; Glenn N. Goergen, fr. (v.p.); Steve Bartlett, jr. (treas.); Thomas R. Anderson, sr.; Craig E. Larson, jr.; John Langerman, sr.; Steve R. Seibold, jr.; Morris L. Preston, so.; Paul J. Thorp, sr. (pres.); John W. Spiess, so.

Front Row:

Brian C. Gabelman, jr.; Michael A. Peterson, sr. (h.r.); Eric A. Ghianni, jr.; Fay Day, Jr., sr.; Tom Cramer, jr.; (sec.); Tim Corrigan, fr.; Seymour Butts, sr.; Alan Hubbard, jr.; Harry J. Buhre, Jr., sr.; Lewis M. Rodman, so.; Randy W. Pewe, jr.



friley hall
stevenson house

Top Row:

Steve Mott, sr.; Bruce Keane, jr.; Gary Tielebein, jr.; John Dehoet, so.; John Witt, jr.; Steve Gannon, so.; Rod Brandt, jr.; Craig Garnant, jr.; Roland Nelson, sr.; Brad Clark, so.

Front Row:

Barry Johnson, sr.; Bob Olinger, sr.; Mike Sherfy, so.; Mark Jacobson, sr.; Steve Fymbo, jr.; Gerry Wong, so.; Dennis Rowe, jr.





maple hall
forbes house



Top Row:

Marsha E. Borcharding, jr.; Janice K. Everts, fr.; Debra K. Seebach, fr.; Kathlyn S. Lange, fr.; Colleen M. Copenhaver, fr.; Diana J. Kuehl, fr.; Nora A. Otto, so.; Bev. A. Sova, so.; Lana F. Grieman, so.

Second Row:

Kedra K. Daily, fr.; Diane Hodgson, fr.; Dianne M. Keech, so.; Bonnie J. Jirsa, so.; Pat A. Wilson, fr.; Cathy M. Friedrichsen, fr.; Katharine L. Smith, fr.; Suzanne Bartenhagen, jr.

Front Row:

Marjorie L. Brummett, fr.; Cinda L. Vaughan, jr.; Barbara E. Glatt, so.; Peggy L. Schwarzkopf, so. (v.p.); Mackleanne Dietz, fr.; Barbara A. Joy, jr. (sec.).



Top Row:

Patricia A. Menge, fr.; Dorothy L. Wilson, jr. (h.r.); Pamela A. Cady, fr.; Caryn S. Michaels, jr.; Retha L. Rasmussen, jr. (pres.); Kay E. Kammeyer, so. (treas.); Linda S. Miller, fr.; Kathy A. Haag, fr.; Connie L. Campbell, fr.

Second Row:

Martha S. Newton, fr.; Suzette Norby, sr.; June E. Rasmussen, so.; Terry L. Block, jr.; Susan J. Ludwig, sr.; Karen K. Kampa, sr.; Sally L. Campbell, fr.

Front Row:

Carol E. Beal, fr.; Susan K. Smith, fr.; Marcia K. Meyer, fr.; Myrna J. Laures, jr.; Janet S. Baker, fr.; Leslie S. Hohl, fr.

*oak hall
fosmark house*

Top Row:

Francine E. Winslow, jr.; Kathy V. Davisson, jr.; Pat L. Johnson, fr.; Donna J. Schoeneman, so.; Linda L. Ross, so. (v.p.); Maggie A. King, so.; Sandra L. Hasenclever, so. (pres.).

Second Row:

Jeanne M. Strong, jr.; Diana L. Baker, fr.; Bonnie S. McClanahan, fr.; Becky L. Heitzman, so.; Lois E. Lerdal, jr.; Nancy K. Mills, so.; Ruth A. Bilbrey, fr.; Mary J. Dittrich, so.

Front Row:

Lois A. Shelton, so. (sec.); Patricia A. Kesler, so.; Annette T. Kreno, so.; Kathleen L. Damman, sr.; Lois E. Wergeland, jr.; M. Rita Lightfoot, fr.; Sandy D. Crosby, so.



Top Row:

Linda J. Seite, so.; Connie M. Roberts, fr.; Ellen M. Berky, jr.; Patricia V. Burton, so.; Janet M. Petsche, fr.; Marilyn R. Conant, jr.; Judith J. Moran, jr.

Second Row:

Carol L. Winger, so.; Jeanne P. Murphy, fr.; Linda S. Murphy, fr.; Linda K. Wentz, fr.; Cheri S. Younkin, jr.; Susan J. Greiman, so.; Carolyn J. Cram, fr.; Jane E. Hopkins, fr.

Front Row:

Colleen A. Breuer, sr.; Georgana J. Culp, fr.; Jean E. Johnston, fr.; Ruth E. Gardner, sr.; Rose E. Arrasmith, jr.; Steffaney C. Lennard, fr.; Diane E. Jensen, sr.





friley hall
franklin-lange



Top Row:

Randall E. Opheim, jr.; Merlin D. Anderson, jr.; Bruce S. Anderson, jr.; John F. Baker, so.; Larry D. Smith, so.; Stanley D. Heidemann, sr.; William P. Christiansen, jr.; William R. Dayton, sr.

Second Row:

Michael G. Nolin, jr.; William S. McCombs, jr.; David A. Neiman, sr.; Don B. Kelsey, sr.; Frank G. Stanton, so.; Dennis D. Barger, so.

Front Row:

James K. Sandy, so.; Felice P. Iasevoli, so.; Albert E. Arnold, so.; Russell E. Johnson, jr.



Top Row:

Linn S. Orris, so.; Loen J. Blanchet, sr.; Gary L. Glawe, sr.; John V. Miller, so.; Harlan L. Lemke, sr.; Donald G. Coon, sr.; Don R. Brown, so.; Thomas K. Black, so.

Second Row:

Steven C. Newman, jr.; Robert W. Huss, jr.; Clifford D. Day, jr. (pres.); Darrel K. Koth, so.; David E. Woodward, jr.; Ted H. McDonald, jr.; Jerald L. Johnson, jr.; Rodney J. McDonald, fr. (treas.).

Front Row:

Daniel F. Manternach, so.; Denny J. Bellinghausen, so.; David F. Aschbrenner, jr. (pres.); Allen E. Lone, sr.; Charles W. Beck, jr.; Gregory H. Faust, so. (sec.).

maple hall
friant house

Top Row:

Shirley A. Pripp, fr.; Leigh A. Malmmer, jr.; Kathryn M. Ditsworth, sr.; Kathleen M. Frank, jr.; Sandy K. Ortman, so.; Gwen A. Frederick, fr.; Debbie J. Anderson, fr.

Second Row:

Kathy A. Burk, sr.; Judy M. Schalin-ske, fr.; Barb L. Hari, so.; Debbie L. Svejcar, fr.; Mary B. Freymann, fr.; Barb K. Hall, so.; Barb J. Moehnke, fr.

Front Row:

Amy A. Yeoman, fr.; Julie V. Robinson, fr.; Mary E. Focht, so. (sec.); Carol L. Cord, so.; Rhonda L. Kuhn, fr.; Margo A. Frost, so.; Joyce L. Bracker, jr. (pres.).



Top Row:

Jan L. Eggert, jr.; Theresa S. Morgan, so.; (u.p.); Betty J. McKinnon, so.; Ilmae Stumpe, sr.; Kathy Koppen, sr.; Mary E. Marz, fr.; Marvene A. Patterson, so.; Patricia F. Port, fr.

Second Row:

Debbie L. Mangle, fr.; Jane E. Severson, so.; Jane E. Zoller, fr.; Lola G. VanWyk, fr.; Vickie L. Smith, fr.; Donna R. Petras, fr.; Carol I. Sammons, sr.; Ilene G. Roberts, so.

Front Row:

Catherine M. Rehmke, fr.; Sherry L. Ramsey, sr.; Marcia R. Tweed, fr.; Janet K. Hahn, jr.; Marilyn S. Wes-sels, so.; Janet K. Ruppe, fr.





maple hall
hayden house

Top Row:

Carmen S. Townsend, so.; Marlene K. Broiher, sr.; Cathy L. Grall, fr.; Susan K. Melchior, so.; Nancy L. Green, so.; Marian K. Stoneberg, fr.; Judith A. Bechtum, fr.; Rebecca A. Updegraff, fr.; Marilyn M. Chandler, so.; Susan A. Fleming, so.

Second Row:

Linda J. Maher, fr.; Debbie K. Hultman, so. (sec.); Karen S. Hirl, fr.; Cynthia S. Ludtke, fr.; Jeannine M. Tippin, fr.; Kathy S. Sande, fr.; Rene J. Mathis, jr.; Diane E. Jesse, so.

Front Row:

Marti E. Evans, jr.; Cindy S. Kinsinger, so.; Helen M. Skow, sr.; Marilyn D. Hammond, jr.; Norene J. Leistad, so.; Jody Barbee, sr.; Anne L. DuVal, so.



Top Row:

Sharon K. Copeland, jr.; Pam J. Swalve, fr.; Kathy M. Steen, so. (treas.); Judith M. Johnson, sr.; Nancy C. Webb, sr.; Marjorie E. Johnston, so. (v.p.); Barbara J. Spina, sr. (pres.); Merry M. Smith, so.; Cassandra A. Hibner, sr.

Second Row:

Debra Jane Emery, sr. (h.r.); Deborah C. Knaphus, so.; Alyce J. Cate, fr.; Christine D. Lind, jr.; Ruthann E. Benson, fr.; Karilyn K. Cornish, fr.; Jacquelyne R. Shore, jr.; Rebecca R. Wissink, fr.; Peggy A. Petersen, fr.; Denice L. Lambert, sr.

Front Row:

Carla B. Dallege, fr.; Carol A. Powers, so.; Joan K. Wetzel, jr.; Pamela R. Larson, so.; Carla J. Frost, fr.; Nancy J. Groom, jr.; Diane S. Gearhart, jr.; Jane M. Tolsdorf, jr.



friley hall
harriman house



Top Row:

Paul E. Price, so.; Carl M. Smeigh, Jr., fr.; Robert J. Connors, fr.; Robert J. Paul, sr.; Donald L. Fischer, sr.; Richard L. Buenger, jr. (sec.); Larry E. Porath, so.; Ted O. Nunemaker, Jr., so.; Paul I. Erickson, so. (v.p.); Jon P. Oxenford, jr.

Second Row:

Thomas L. Rice, jr.; James T. Freymuller, so. (treas.); David J. Rowland, so.; James L. Bettenga, so.; Mel Cranston, jr.; Russ T. Manning, so.; Philip H. Smith, so.; Keith A. Pierson, jr.

Front Row:

Clint Patterson, jr.; Keith A. Piatt, jr.; James J. Larkin, so.; Bill F. Kerkman, jr.; David L. Kjolhede, jr.; Jeff R. Butler, jr.; Rich C. Schumacher, jr.; Kirtland C. Card, so.; Conley F. Michael, jr. (pres.); Richard L. Foster, jr.





Top Row:

Betty A. Wagner, jr.; Nancy L. Schreier, so.; Barb A. Tomka, fr.; Pat A. Boyle, sr. (pres.); Marcy Parsons, jr.; Beth A. Wiewel, fr.; Connie M. Kimrey, sr.

Second Row:

Patricia A. Hartvigsen, sr. (h.r.); Margaret I. Jackson, so.; Theresa Janikowski, sr.; Cherie C. Brower, fr.; Sarah A. Macht, fr.; Barbara J. Kinyon, so.; Avriell L. Davis, sr.; Sharon R. Blatti, jr.

Front Row:

Lela M. Norton, jr.; Janet L. Asdel, jr.; Marsha D. Jeter, jr.; Elaine M. Farrington, jr.; Jo'lene K. Freeburg, fr.



lyon hall
harwood house

Top Row:

Barbara L. Beauchamp, so.; Linda S. Eroh, fr.; Mary E. Noethe, fr.; Pat A. Reusswig, so.; Judy L. Verlinde, fr.; Ann M. Mueller, so.; Mary K. Martin, jr.; Meredith L. McHone, jr. (treas.).

Second Row:

Janet C. Lemmon, fr.; Maryanne Zantos, fr.; Miriam Nelson, jr.; Arlys Kuehnast, jr.; Megan Connelly, so.; June Crandall, fr.; Sally Rapp, jr.; Margaret E. Cornelius, jr.

Front Row:

Rita A. Kelly, so.; Chris L. Lutes, fr.; Joan C. Bready, so.; Mary A. Humphrey, fr.; Lietta R. Heard, jr.; Joyce Groenboom, jr. (v.p.).



Top Row:

Cathie A. Bryan, jr.; Ann Marie D. Pohl, fr.; Carolyn S. Thornton, fr.; Ellen L. Rossow, fr.; Lin M. Salton, jr.; Mary L. Miller, jr.

Second Row:

Sherry L. Hudgens, so. (treas.); Barbara J. Bliss, fr.; Sherry L. Norris, sr.; Patti M. Peak, fr.; Randi L. Wissler, fr.; Linda Elaine Anderson, sr.

Front Row:

Lorene A. Potter, fr.; Sharlene S. Marquett, so. (v.p.); Claribel E. Larson; Debra S. Bennett, fr.; Rebecca A. Raun, fr.



Top Row:

Jan L. McCord, fr.; Denise A. Keenan, fr.; Linda J. Lee, sr.; Sandy A. Baltisberger, fr.; Sue E. Huss, fr.; Kathy A. Donelson, so.

Second Row:

Susan M. Conley, fr.; Debra A. Wolter, fr.; Pamela L. Williams, jr. (pres.); Mary F. McDonnell, fr.; Nancy L. Maloney, fr.; Sue A. Llewellyn, so. (sec.).

Front Row:

Judith A. Twelmeyer, fr.; Wanda K. Berndt, fr.; Sandy A. Demers, jr.; Janet J. Fulwider, fr.



*linden hall
hoxie house*

oak hall
king house



Top Row:

Karen L. Michaelson, fr.; Diane J. Wigdahl, so.; Roxanne C. Dunn, fr.; Barb L. Hansen, so.; Sue J. Riis, jr.; Nancy J. Gesy, fr.; Mary F. Wilson, fr.; Liz M. Towey, fr.

Second Row:

Clare E. Becker, fr.; Beverly K. Mommsen, fr.; Paige J. Lemke, fr.; Karey J. Wollam, so.; Gail E. Batten, fr.; Patty S. Nogel, fr.; Sharon L. King, so.; Mary Lou Mueller, fr.; Holly A. Sandholm, fr.

Front Row:

Jolene F. Hansen, fr.; Sara R. Packer, so. (v.p.); Cindy R. Shorten, fr.; Suzanne M. Trocinski, fr.; Gayle E. Vander Waal, fr.; Ann W. Letsinger, jr.; Helen M. Tranter, so.; Colleen E. Harryman, fr.



Top Row:

Shari D. Denney, fr.; Ann M. Scholten, so.; Carol L. Slade, fr.; Janice F. Hatfield, fr.; Susan L. Potter, so.; Roxanne L. Morris, so.; Mary B. Wetherell, so.; Cathy Jo Clark, fr.; Pat A. Verlo, so.; Rhonda A. Stevenson, so.; Muriel J. Grau, fr.

Second Row:

Nancy J. Langham, fr.; Kathy M. Davis, jr. (pres.); Isabel H. Turney, fr.; Gayle J. McIntosh, so. (treas.); Deanna J. Hoffman, fr.; Faith M. Moore, fr.; Diana K. Whited, fr.; Rosalyn M. Dircks, fr.; Shelley L. Parker, fr.; Joan K. Harfield, fr.; Annette M. Klaus, so.

Front Row:

Sharon R. Behlmer, fr.; Linda L. Thoennes, fr.; Ruth E. Lohrenz, jr.; Nancy L. Blois, fr.; Claire E. LaRue, so.; Linda J. Brooks, jr.; Susan G. Hembrough, so.; Doris E. Callahan, so.; Kathryn S. Frieden, jr.; Peggy J. Schilling, so.

maple hall
knowles house

Top Row:

Rosemarie Greeley, jr. (pres.); Paula M. Smith, fr.; Jeanne M. Brown, sr.; Deanna S. Pratt, fr.; Susanne E. Popp, so.; Janet L. Bondeson, so.; Gloria J. Anderson, fr.; Andrea R. Fisher, so.; Jane M. Schneck, fr.; JoAnne L. Martin, fr.



Second Row:

Cathy A. Nelson, jr.; Mary L. Cartwright, jr. (treas.); Judy A. Vander Maten, fr.; Pam J. Vande Kamp, fr.; Connie L. Bingaman, fr.; Karen L. Stiles, fr.; Kristine J. Reed, fr.; Yvonne A. Guthrie, so.; Marilyn K. Eshelman, fr.

Front Row:

Mary Ann Hollander, fr.; Marianne L. Mann, so.; Susan L. Aitchison, so.; Sharon M. Anholt, jr.; Linda M. Smith, so.; Debbie A. David, so.; Shirley M. Schram, so.; Letha K. Schramm, fr.



Top Row:

Georgia A. Walter, jr.; Ranae D. Poller, jr.; Debbie R. Hand, fr.; Diane M. Aakhus, so.; Lynn M. Bjorkgren, sr.; Phyllis I. Johansen, so.; Nancy L. Levine, sr.; Janice L. Laughhead, so.; Patti K. Bengston, fr.; Teresa A. Crane, fr.; Corrine L. Wallman, so.

Second Row:

Diane K. Despotovich, so.; Martha J. Henry, fr.; Jill E. Figgins, sr. (h.r.); Sheryl A. Sojka, fr.; Helen M. Hillmer, fr.; Marianne L. Goode, jr. (sec.); Debra J. McVeigh, fr.; Linda S. Swanson, so.; Patricia J. Wharton, fr.; Bonny M. Tiefenthaler, jr. (v.p.).

Front Row:

Janet S. Hogue, jr.; Karmen S. Konzen, fr.; Martha E. Ranney, so.; Jane Ann Janssen, so.; Linda K. Ives, so.; Christine Cushman, jr.; Mary E. Zahmer, fr.; Paula A. Sufficool, sr.





willow hall
lancaster house



Top Row

Mary E. Beukema, fr.; Rita Lee Kurth, fr.; Linda K. Franks, fr.; Patricia A. Maher, fr.; Marylu Messerschmidt, fr.; Glenda J. Welsh, fr.; Linda K. Miller, sr.; Melody D. Sump, so.

Third Row

Deborah D. Townley, so. (sec.); Janice K. Fulton, so.; Patricia Anne Yanagisawa, so.; Ortis C. Johnson, fr.; Vivian Radine Parrott, so.; Teresa L. Brandt, so.; Maryann Fitzmaurice, fr.; Sandy S. Scherrman, so.; Mary Louise Burrichter, jr.

Second Row

Doris Rossell, fr.; Cathu Rhodes, fr.; Betty Holihan, fr.; Carolyn A. Gust, so.; Cheryl Bleeker, fr.; Susan K. McDonald, fr.; Peggy A. Turner, fr.

Front Row

Pamela A. Raines, fr.; Karen L. McLennan, fr.; Kathy A. Marquardt, so.; Molly B. Owens, fr.; Ann L. Headlee, fr.; Julie L. Cotton, so. (pres.).



Top Row

Barb L. Darling, fr.; Kathy C. Bosworth, jr.; Dianne D. Hammer, fr.; Audra C. Powell, fr.; Patricia H. Hyer, jr.; Vicki L. Wolter, fr.; Janice L. Armaganian, fr.; Mary Lou Woods, fr.

Third Row

Janice K. Ryerson, jr.; Linda L. Maach, so.; Barbara E. Boyd, so.; Julianne Ellis, so.; Kathleen M. Grabau, jr.; Barb A. Baker, fr.; Carol J. Schutt, so.; Mary Ann Moriarty, so.; Sara L. Blong, fr.

Second Row

Sharon L. Folkers, so.; Merelene M. Stanley, jr.; Judy A. Corbin, so. (treas.); Nadine M. McCleish, so.; Patti A. Partlow, jr.; Gayle L. Haight, fr.; Marion G. Gamenthaler, fr.

Front Row

Elaine J. Vollink, jr.; Nancy A. Levien, fr.; Barb D. Barinsky, fr.; Rosa M. Gasser, fr.; Sarah L. Simon, so. (v.p.).

Top Row

Carol L. James, jr.; Connie R. Hute, so.; Kristin K. Johnson, jr. (treas.); Linda K. Heil, fr.; Christine M. Boyer, jr.; Shari K. Jakovich, jr.; Jeanne A. Blahavietz, jr. (pres.).

Second Row

Mary A. Edge, so.; Carol D. Field, jr.; Jennifer R. Larson, fr.; Nancy A. Schermerhorn, sr.; Catherine L. Noll, so.; Patricia A. Pedersen, fr.

Front Row

Jennifer L. Thompson, so.; Vickie L. Norenberg, fr.; Sandi K. Petranek, fr.; Mary Jo Patterson, so.; Susan K. Seidel, so.



Top Row

Donita C. Hainline, fr.; Kathy R. Roberts, jr.; Sher L. Juergens, sr. (h.r.); Susan Y. Brindle, fr.; Becky J. Taylor, jr.; Kathy D. Muxfeldt, so.

Second Row

Janice M. Smith, jr.; Cynthia E. Williams, fr.; Sandy J. Searl, fr.; Kathy A. Rahm, fr.; Virginia A. Angus, jr.; Beula A. McClenathan, so.; Joyce M. Thorn, jr.

Front Row

Mary E. Hazen, fr.; Jeanne C. Swanson, jr. (sec.); Judy A. Skaburg, jr.; Marg J. Walker, fr.; Jane K. Hershire, jr.

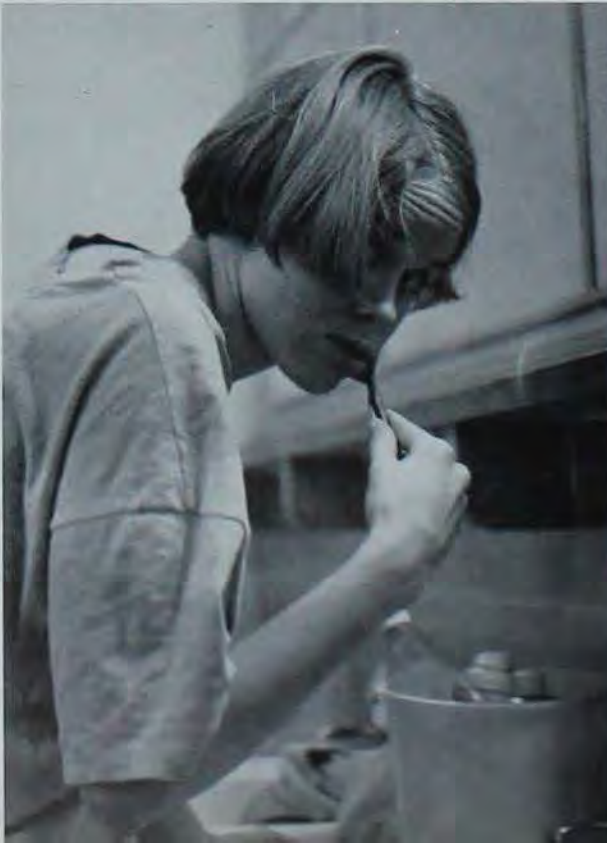

*linden hall
lawther house*



Top Row

Connie M. Seafort, fr.; Lynne R. Lauer, fr.; Sherri L. Wicker, fr.; Janet S. Holst, so.; Fran A. Schoenfeld, fr.; Linda A. Scallon, fr.; Marcia A. Rehbein, fr.; Karen H. Hemmings, fr.; Jo A. Stewart, so.

Second Row

Kathryn C. Weieneth, fr.; Linda I. Woolley, so. (pres.); Jean A. Wiedow, fr.; Barbara A. Roeder, fr.; Jeannie Anderson, jr.; Caroline E. Carlson, fr.; Lana K. Koschmeder, so.; Susan L. Harvey, fr.; Nancy L. Townsend, so.

Front Row

Shirley M. Leist, so.; Christine R. Weber, fr.; Sherry A. Hibben, so.; Cindy L. Reisser, sr.; Shelley R. Simpson, so. (sec.); Sue C. Berger, fr.; Susan E. McFarlan, so.



*willow hall
lommen house*

Top Row

Diana S. Joy, so.; Marsha A. Newhouse, so. (treas.); Janet M. Medberry, sr.; Janet L. McKay, sr.; Ione T. Bloom, jr.; Jean E. Ackermann, fr.; Robin M. Rogala, fr.; Karen M. Brown, fr.; Ada G. Rude, jr. (h.r.).

Second Row

Helen M. Lurch, so.; Up Toni S. Hooton, so.; Joanne Avgenackis, fr.; Shirley A. Sharda, so.; Julie K. Bartlett, so.; Kathy L. Erickson, so.; Susan J. Fockler, fr.; Susan K. Wilson, jr.

Front Row

Carol K. Bessinger, fr.; Carole A. Bartelma, sr.; Stephanie D. Bracewell, fr.; Ann E. Feyergern, fr.; Barbara J. Caswell, jr.; Jean L. Jacobson, fr.; Janet M. Ewert, jr.; Annette K. Wessman, so.





Top Row

Ellen R. Gray, fr.; Susan K. Peterson, so.; Janet E. Bonde, so.; Marilun J. Wahl, jr.; Patricia K. Beyer, jr.; Dixie L. Rathjen, fr.; Sheila K. Koch, fr.; Mary E. G. Lorenzen, fr.

Second Row

Carla J. Cox, so.; Martha J. Jones, jr.; Diane L. Biedron, jr.; Eileen E. Lueders, jr. (pres.); Sarah A. Barger, so.; Marilyn S. Hanson, so.; Roberta A. Martinsen, so.; Ruth A. Barry, fr.; Jean M. Noonan, sr.

Front Row

Kathleen A. Rauch, fr.; Carole S. Gudehus, fr.; Connie J. Hayes, fr.; Marlys J. Greiner, fr.; Barbara J. Ray, fr.; Johannah K. Kline, fr.; Pamela A. V. Wilson, fr.



elm hall
mc glade house



Top Row

Leslie J. McDonald, so.; Mary E. Rice, fr.; Clarice K. Schroeder, fr.; Janet M. Keane, jr.; Mary Bergman, jr.; Rebecca A. Dyer, so.; Sue E. Ritchie, grad.; Mary L. Zink, fr.; Georgia A. Millhollin, so.

Second Row

Carolyn G. Glover, fr.; Nancy E. Himrod, so.; Gayle J. Schroeder, so. (sec.); Vichi R. Lind, so.; Debbie S. Robertson, so. (treas.); Lucinda C. Wonderlich, so.; Judi A. Kopecky, so.

Front Row

Sue J. Reilly, jr.; Linda A. Sodini, sr.; Carol E. Sigmund, fr.; Linda R. Trager, fr.; Deborah S. Johnson, fr.; Gloria A. Ladenthin, jr. (v.p.).



Third Row

Janelle M. Patton, sr.; Laura J. Peiffer, fr.; Sally E. Searls, jr.; Sandy K. Vittetoe, so.; Nancy K. Focht, so.; Mary C. Harstad, so.

Second Row

Linda J. Huske, so.; Julie K. Steffensen, fr.; Sharon F. Sandvig, so.; Mary L. Spohnheimer, fr.; Sara L. Klingler, fr.; Carolyn A. Fluckey, so.

Front Row

Jacalyn A. Soberg, fr.; Patty E. Gowdy, so.; Kathy A. Moye, jr.; Linda L. Gray, sr.



elm hall
merchant house

Third Row

Patricia A. Colvin, jr. (v.p.); Karen M. Simonsen, so. (sec.); Dee D. McDonald, fr.; Nancy L. Rutgers, fr.; Susan L. Nodland, sr.; Kristy R. Patterson, fr.; Susan E. Braley, jr. (pres.).

Second Row

Kris E. Gidley, so.; Diane M. Lange, fr.; Susan M. Paul, fr.; Mary K. Gannon, fr.; Cheryl J. Herrstrom, fr.; Tanna C. Bristow, so.

Front Row

Deborah A. D'Agostino, so.; Anita Krazeisen, so.; Pamela D. Preftakes, so.; Ann L. Reisser, so. (treas.).



elm hall
miller house



Top Row

Diana L. Doofe, fr.; Diane Short, fr.; Sharon A. Van Wyk, so.; Jane McAuley, so.; Sue A. Sleeper, fr.; Jeri G. Jacob, so.; Beverly E. Varnum, jr. (treas.); Barbe J. Edwards, jr.; Nancy A. Ray, fr.

Second Row

Michelle M. Kirsten, fr.; Linda L. Link, fr.; Mary J. Omvig, sr. (pres.); Deb L. Held, fr.; Janet I. Holt, fr.; Mary B. Winchip, jr.; Doris J. Swenson, fr.; Carol A. Jankovic, fr.

Front Row

Judy A. Shores, fr.; Carol A. Hansen, fr.; Julie A. Henderson, fr.; Helen M. Gasper, fr.; Carol S. Schulz, fr.; Diane M. Feldt, so.



Third Row

Karen S. Becker, fr.; Patricia J. Kurash, fr.; Carol A. Woods, fr.; Marianne Mike, fr.; Suzanne L. Brott, so.; Sandra F. Olstad, jr.; Sally J. Faris, jr.; Janet F. Madsen, fr.; Teena R. Cunningham, fr.

Second Row

Virginia K. Halverson, fr.; Cathlyn C. Huff, so.; Linda L. Zahradnik, so.; Christine A. Evans, sr.; Kay F. Schnepf, fr.; Linda S. Boeke, fr.; Mary A. Mugge, fr.; Sue J. Klingaman, fr.

Front Row

Jane A. Ebbing, fr.; Marcia L. Brachin, so.; Priscilla I. Britten, jr.; Lois A. Bjorholm, jr. (v.p.); Marita K. Ringkob, jr.; Kathy A. Hall, fr.





Top Row

Deborah D. Benson, fr.; Ina Jo Mayer, fr.; Wynne A. Hamann, fr.; Mary Lynn Byington, fr.; Erin T. Malloy, fr.; Joanne E. Kahre, fr.; Karen M. Peiffer, fr.; Sandra K. Houldson, fr.

Second Row

Mahnaz Parvaresh, so.; Elizabeth A. Yankey, so.; Sheryl K. Smith, jr.; Cathy J. Lasher, fr.; Jane E. Brown, so.; Jean E. Milburn, fr.; Doralyn A. DeGroot, fr.; Sandra L. Horn, fr.; Kathy K. Brown, so.

Front Row

Sharon L. Thompson, fr.; Coletta A. Todd, fr.; Patricia M. Livesay, sr.; Patricia E. Ponx, fr.; Mary U. Gecan, fr.; Candice L. Carter, so.; Katherine L. Kally, fr.

*linden hall
rowe house*

Top Row

Cheryl L. Jenkins, fr.; Linda K. Slater, fr.; Connie J. Kohles, fr.; Jennifer S. Griffey, fr.; Diane L. Moeller, fr.; Paula S. Schaedlich, jr.; Candice A. Thompson, jr.; Linda S. Fritz, fr.; Gwen J. Heckman, so.; Janice L. DeVore, so.

Second Row

Cathy E. Hauer, sr.; Linda E. Britten, sr.; Diane K. Finagin, so.; Susan J. Conley, fr.; Kathy M. Knutsen, fr.; Vicky L. Kent, fr.; Beth A. Seefeldt, sr.; Vickie L. Finagin, jr.; Kristin A. Anderson, so.

Front Row

Ann L. Lage, sr.; Jane A. Rutter, so. (treas.); Cinda M. Barlow, sr. (pres.); Joanne D. Woodward, sr. (v.p.); Christine A. Lewis, sr. (sec.); Kathleen A. Peterson (h.r.).

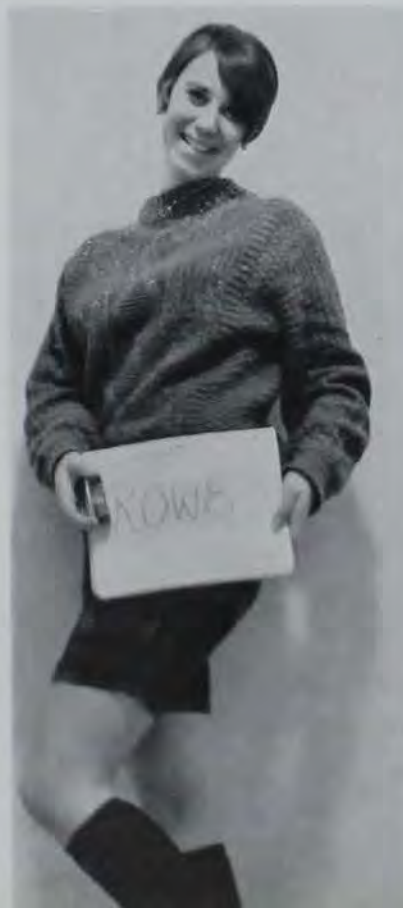

Top Row

Pam J. Carnine, fr.; Cynthia G. Larson, fr.; Christine M. Giessing, fr.; Carolyn K. Stewart, fr.; Cynthia J. McCord, sr. (sec.); Linda A. Spilger, so.

Second Row

Lin Rohrsen, jr.; Patricia A. Hopkins, fr.; Janet S. Beneke, fr.; Carma J. Dallege, so. (v.p.); Nancy R. Pyle, jr.

Front Row

Donna J. Cakr, jr.; Patricia A. Scott, so.; Judy M. Borton, jr.; Sally A. Seaton, fr.; Ellen S. Sterk, fr.



Top Row

Loralee A. Wenger, fr.; Peg Gundersen, fr.; Janice Henderkott, fr.; Printh Bobst, fr.; Carol L. Toft, so. (treas.); Bonnie J. Boulton, fr.

Second Row

Mary L. Hoyman, fr.; Linda S. Hanks, fr.; Karen S. Raver, sr. (pres.); Nancy L. Deam, so.; Mary K. Scallon, sr.; Mary A. Kundrat, fr.

Front Row

Marilyn J. Schultz, fr.; Barbara J. Hofer, fr.; Marilyn L. Rapp, fr.; Jolene S. Coomes, fr.; Janet J. Ramsey, fr.; Carol A. Hollingsworth, fr.



*linden hall
sadler house*



Top Row

Joette J. Wymer, so.; Julie E. Finrow, jr.; Cynthia J. Dellit, so.; J. Irene Barcus, fr.; Cymbelene A. Forbes, jr.; Donna S. Sears, so.; Margaret E. Zimmerman, fr.; Nancy L. Keith, so.

Second Row

Jean A. Pool, jr.; Norah Robinson, fr.; Laura M. Francis, fr.; Mary S. Schmidt, so.; Barbara J. Lewis, fr.; Linda J. Clause, fr.; Kay A. Kaiser, so.; Linda S. Good, so.; Janet M. Menke, fr.

Front Row

Cyndi J. Smith, so.; Dori M. Dallege, fr.; Marcia L. Collins, jr.; Mary L. Hughes, sr.; Martha S. Jones, sr.; Rita R. Hatch, so.; JoAnn K. Smith, fr.



maple hall
shilling house

Top Row

Peg J. Fedeler, jr.; Judith R. Umthun, fr.; Pam A. White, fr.; Marilyn B. Saul, fr.; Kathy L. Coon, fr.; Ann L. Chittenden, so.; Marilyn C. Johnson, so. (treas.); Margot Allen, so.; Cynthia J. Bern, fr.; Chris M. Carberry, fr.; Elizabeth T. Nygaard, jr.; Teresa L. Engel, jr.; Gail M. Metcalf, fr.

Second Row

Patricia E. Anderson, so. (v.p.); Vickie S. Cramer, fr.; Cindy A. Uhria, jr.; Lori A. Nygaard, fr.; Becky J. Huebner, fr.; Jean K. Ryerson, fr.; Roxi G. Staker, fr.; Elaine J. Erickson, fr.; Mary J. Baird, fr.; Mary J. Winkler, fr.; Sue L. Anderson, sr.

Front Row

Barbara A. Hammer, jr.; Janet K. Blome, fr.; Lunda B. Gericke, so.; Diane M. Schelle, so.; Ardis M. Smith, jr.; Bonnie J. McCutcheon, so. (pres.); Lynn M. Hippen, jr.; Carol J. Siefert, so. (sec.); Marti J. Miller, jr.; Marilea A. Pehrson, fr.





oak hall sims house

Top Row

Linda L. Rasmussen, so.; Alice M. Patz, fr.; Arlene M. Schott, jr.; Gail E. Anderson, fr.; Sharon L. Evans, so.; Becky S. Peterson, so.; Sally J. Pederson, fr.; Mary E. Haas, fr.; Karen J. Ferris, so.; Kathy A. Hunt, so.

Second Row

Monica J. Shope, so.; Bev Ver-Steegh, so.; Pam A. Disney, fr.; Sue C. Negus, fr.; Kathy K. Kiefer, so.; Penny M. Karthan, jr.; Mimi M. Pedersen, so.; Kathy A. Mallinger, fr.; Gloria J. Hoveland, so.; Karen M. Huber, fr.; Beth Ringenberg, fr.

Front Row

Linda L. Kokoron, fr.; Vicki J. Ingraham, fr.; Deborah A. Lee, fr.; Barbara A. McGinnis, fr.; Shirley J. Humpal, sr.; Judy I. Linden, fr.; Laurie A. Harher, fr.; Barb J. Mungon, jr.; Nancy C. Hopkins, fr.; Joyce V. Stanek, fr.



Top Row

Connie A. Lewiston, so.; Pamela S. Willson, fr.; Wendy L. Benesh, so.; Barb J. Hrabak, so.; Nancy M. Cronin, jr.; Martha A. Foster, sr. (v.p.); Donna A. Humphrey, fr.; Karla A. Henderson, jr. (h.r.); Barbara M. Vondrak, so.; Judith A. Lahti, so.

Second Row

Vicki L. Gattney, fr.; Kathi R. Orem, fr.; Pat D. Hogan, so.; Cheryl L. Galloway, fr.; Kathy Y. Haack, so.; Sandra K. Flynn, so.; Ann M. Ruedy, fr.; Deborah D. Link, fr.; Carol J. Roseman, jr. (pres.); Jeanne K. Schmidt, so. (sec.).

Front Row

Lois M. Valentinas, fr.; Pat L. Gay, jr. (treas.); Cindy R. Wynn, fr.; Pamela G. Anderson, so.; Mary A. Lewis, fr.; Marian M. Willie, so.; Sue M. Runyan, sr.; Sue J. Farley, fr.





Top Row

Mary Beth Buchele, fr.; Vicki L. VanZee, fr.; Beth I. Swanson, sr. (pres.); Janice E. Mielke, fr.; Sheryl A. Stroebele, fr.

Second Row

Jayne A. Olson, jr. (h.r.); Diane L. Haerther, so. (treas.); Cynthia L. Boman, fr.; Sandra L. Schoger, so.; Rebecca F. Everett, fr.; Sheryl K. Rasmussen, fr.

Front Row

Twyla A. Altenhofen, sr.; Peggy G. Cota, so.; Terry D. Low, jr.; Judy L. Rosenbaum, so.

*linden hall
sullivan house*



Top Row

Nancy K. Lyman, so.; Bette A. Malcom, so. (v.p.); Barb E. Hynek, so.; Marcia L. Gerber, so. (sec.); Nancy E. Durlam, fr.; Lauren C. Reed, so.

Second Row

Debbi L. Guthrie, sr.; Nona G. Holmstrom, fr.; Kay P. Frazier, fr.; Nancy

K. Stracke, fr.; Cathy R. Wheeler, fr.; Ellie L. Peterson, fr.

Front Row

Marla K. Fisher, so.; Sue S. Henderson, fr.; Sharma M. Mayne, fr.; Milla R. Krause, so.; Cheryl A. Nissen, jr.

Top Row

Linda B. Venturoni, jr.; Vicki J. Craig, fr.; Diana R. Roeder, sr.; Lyda W. Denney, fr.; Barbara J. Rexwinkel, sr. (h.r.); Mary R. Hansen, fr.; Dianna M. Winters, jr.; Barbara A. Borsberry, fr.

Second Row

Ginger L. Williams, sr. (treas.); Helen L. Gal, so.; Judi A. Marinella, fr.; Digi Hitt, fr.; Peggy J. Ruerson, so. (pres.); Jill A. Jurschak, so.; Linda R. Dilts, jr.; Suzanne E. Shaff, fr.

Front Row

Virginia L. Bullard, fr.; Cheryle L. Flarup, jr.; Pam M. Harrison, jr.; Renee I. Stuedemann, jr. (sec.); Christine A. Milligan, fr.



*barton hall
tappan house*

Top Row

Mary E. Shell, so.; Cheryl L. Cooper, jr.; Jeanette L. Schenck, so.; Kathleen Patterson, fr.; Kim A. Powell, fr.; Diana J. Lister, fr.; Patricia A. Schmitz, so.; Shirley A. Tallman, jr.; Darlene K. Kroger, so.

Second Row

Cynthia A. Thomas, sr.; Sherry K. Harris, sr.; Rebecca J. Roach, fr.; Sue M. O'Bryan, fr.; Kathy L. Carey, fr.; Diane Ney, jr. (v.p.).

Front Row

Dawn E. Kottler, fr.; Diane L. Owen, fr.; Sue A. Lowe, fr.; Virginia K. Anderson, fr.; Mary E. Tharp, fr.





*willow hall
tompkins house*

Top Row

Janet M. Beenken, fr.; Bev S. Nelson, fr.; Mary Ann Massarini, fr.; Becky A. Malmquist, so.; Lynda E. Pedersen, so. (treas.); Judy L. Engle, so. (pres.); Becky A. Elliott, so.; Kathy E. Eckert, so. (sec.); JoAnn M. Fulk, fr.; Joan K. Hufferd, fr.

Second Row

Linda K. Hansmeier, fr.; Katherine K. Barta, fr.; Mary A. Johnson,

fr.; Kathleen A. Callan, sr. (h.r.); Mary Lou Hawks, fr.; Gwen J. Bahnson, fr.; Becky J. Dodd, fr.; Melinda M. Toal, so.

Front Row

Charlen A. Schrock, sr.; Connie C. Smith, fr.; Patricia J. Manning, fr.; Susan M. Payne, fr.; Dee L. McLaughlin, so.; Sherry J. Bennett, fr.; Joan E. Huckins, fr.; Davelynn C. N. Chun, jr.



Top Row

Lois A. Buenz, so.; Marla J. Winkelman, fr.; Juanita C. Johannes, so.; Linda J. Roberts, fr.; Martha F. Van Zante, jr.; Vicki L. Bellows, so.; Judy E. Williams, fr.; Cathy Larson, jr.; Lynda A. Stuart, fr.

Second Row

Nancy Ann Cote, fr.; Mary P. Vandam, fr.; Barbara A. Clark, fr.; Julie A. Thompson, jr.; Mary L. Oehrlein, fr.; Linda E. Kopp, fr.; Mary C. Buchheit, fr.; Janet L. Paulson, fr.; Jane A. Hastert, fr.

Front Row

Janet M. Martin, fr.; Christine A. Kondrasky, so.; Marlys R. Sandin, jr.; Carolyn S. Hatt, so.; Jolene M. Anderson, so. (v.p.); Anita S. Collins, fr.; Barb M. Cunningham, fr.; Cindy L. Forret, fr.; Jo Ellen Nollsch, so.



Top Row

Carol J. Lau, fr.; Betty L. Schultze, so.; Rena M. King, jr.; Rosilyn K. Moffitt, jr.; Patricia L. Gates, so.; Barbara S. Petersen, so. (sec.); Anita S. Krone, fr.

Second Row

Sue L. Lagerquist, fr.; Sharman G. Stigall, fr.; Rosemary L. Wiese, so.; Dianne C. Dubridge, sr.; Kathleen A. Ugarph, so.; Debbie G. Cromer, fr.; Kathy T. Herring, so.; Patricia A. Weatherly, so.; Anita J. Biondo, fr.

Front Row

Joan P. Friend, fr.; Annette T. Knock, so.; Nanci A. Looft, jr.; Cheryl A. Hardesty, fr.; Marcia A. Smothers, so.; Diana L. Dumdei, so.; Carma S. Herrig, fr.; Doris A. Yoder, so.



elm hall
turner house

Top Row

Linda F. Ellis, so.; Alice I. Hause, fr.; Patricia A. Irwin, so.; Cathy S. Willard, so.; Mary J. Lursen, sr. (h.r.); Colleen J. Bergh, fr.; Debra A. Cecil, fr.

Second Row

Marti S. Dreyer, so.; Sharon E. Anderton, so. (v.p.); Lanae Amos, sr.; Vicki A. Sween, so.; Bonnie M. Voelker, fr.; Sandie B. Carlson, so.; Mary A. Jacobsen, fr.

Front Row

Elaine Hoy, jr.; Jennifer K. Ladman, fr.; Jennifer S. Watts, fr.; Teresa A. Champlin, so.; Patricia S. Steiner, jr. (treas.); Mary F. Killeen, jr.; Janet L. Patterson, fr.





Top Row

April J. Faidley, jr.; Oma J. Reed, fr.; Inga L. Hanson, jr.; Betty J. Hardin, fr.; Ellen F. Seeck, jr. (h.r.); Colleen K. Mileham, so.; Karen R. Vellinga, so.; Gail P. Watts, fr.; Virginia A. Varnum, fr.; Sharon K. Stevenson, jr.

Second Row

Carol L. Van Horn, so.; Jo E. Totemeier, fr.; Kathy M. Kondrasky, jr.; Sharon A. Livingston, fr.; Pamela A. Garrett, fr.; Janelle K. Barkema, jr.; Sarah J. Clevenger, so.; Stephanie A. Stoessel, jr.; Joan M. Gilmore, fr.; Sharon L. Chaney, jr.

Front Row

Betsy L. Hunter, fr.; Marsha A. Wildemuth, so.; Sharon K. Adair, jr. (pres.); Laura E. McCormick, fr.; Diane M. Baldwin, fr.; Lannis L. Marquart, fr.; Pamela S. Ruchotzke, fr.; Joan K. Henn, jr.; Jean M. Showers, fr.; Judy I. Showers, fr.

freeman hall
vollmer house

Top Row

Sara J. Kadolph, so.; Iris A. Lewis, so.; Pam M. Snively, sr.; Linda L. Willett, so.; Virginia M. Smith, jr.; Karen V. Carlson, fr.; Joanne C. Fay, so.; Mary K. Heuwinkel, so. (sec.); Nancy J. Hays, so.; Carolyn K. Wodtke, fr.; Carol A. Klopfenstein, fr.; Jeanne E. Ebel, fr.

Second Row

Sherry L. Alexander, fr.; Patricia A. Berry, jr.; C. Jeanne Adolphs, jr. (v.p.); F. Joan Clark, so.; Roberta A. North, fr.; Kathleen A. Walvatne, fr.; Susan M. Jellinger, fr.; Mary E. Ditsworth, so.; Patricia K. Vaughn, fr.; Ruth E. Kratochvil, sr.

Front Row

Norma Borup, fr.; Patricia A. Stout, fr.; Kathy J. Smith, fr.; Kristin L. Junker, so.; Donna L. Neppl, fr.; Julia A. Koons, fr.; Joan M. Daly, fr.; Mary G. Heitmann, fr.; Marleta G. Poore, fr.; Pamela S. Adams, fr.



Top Row

Barbara J. Zimmerman, jr.; Jo L. Richards, jr.; Deborah D. Sinkey, fr.; Pamela J. Singer, so.; Julie A. Bradstrom, fr.; Diane L. Zimmerman, fr.; Linda K. Arends, jr.; Linda K. Chastek, jr.; Judy K. Hagan, fr.; Deborah J. Durbin, so.

Second Row

Lorraine A. Smith, fr.; Kathy E. Idings, fr.; Elizabeth A. Wagoner, fr.; Connie V. Gustafson, fr.; Blythe A. Amos, so.; Ellen M. Treimer, fr.; Joan C. Lakin, fr.; Vickie E. Whiton, fr.; Carol C. Peters, jr.; Mary E. Riordan, fr.

Front Row

Judy A. Postier, fr.; Betsy A. Clement, sr.; Carol S. Wanzek, so.; Linda E. Ford, so. (v.p.); Carol C. Clark, so.; Carol C. Kurtz, jr.; Catherine M. Johnson, so. (sec.).



maple hall
walls house



Top Row

Kathryn A. Stangl, fr.; Cindy L. Marshall, so. (treas.); Cecilia J. Tomlonovic, fr.; Jenny J. Roberts, fr.; Sherrie L. Albrecht, fr.; Barbara J. Wright, sr.; Marilyn M. Behn, so.; Rachel A. Kalkwarf, fr.; Elizabeth J. Peterson, so.; Cynthia L. Tinkham, fr.

Second Row

Kathy E. Pas, sr.; Wendy Levey, sr.; Jody D. Wengert, fr.; Karilyn J. Winfrey, jr.; Jacque L. Wuerfel, sr. (h.r.); Jan L. Stewart, so.; Nancy A. Mensing, so.; Vicki A. Bakley, fr.; Cynthia A. Martin, so.; Marlene M. Rector, fr.

Front Row

Margaret J. Lindaman, fr.; Ellen M. Smith, fr.; Cecelia A. Christian, so.; Cheryl A. Martens, jr. (pres.); Janet K. Gezel, fr.; Carol S. Collins, fr.; Janet F. Grout, fr.





Top Row:

Sandra S. Miene, fr.; Clarice A. Hogberg, sr.; Ruth Ann Herren, fr.; Kathie M. Pease, jr.; Rhonda K. Hurlbutt, fr.; Christina Lindstrom, jr.; Judith L. Snitker, fr.; Allison Carll, sr.; Deborah J. Lockie, fr.; Mary A. Bahning, fr.; Sharon L. Williams, jr.

Second Row:

Judith A. Kocmoud, so.; Michaeline A. Pestka, fr.; Kathleen A. Johnson, so.; Janet M. Jones, so.; Dana L. Taylor, fr.; Julia L. Miles, fr.; Susan E. Peterson, sr. (pres.); Cynthia A. Helmers, fr.; Rebecca J. Stevens, fr.; Joan Nuessen, sr.; Monica M. Cox, fr.

Front Row:

Joanna Hulsman, sr. (treas.); Barbara Schutte, fr.; Judith A. Brandes, so.; Lynn M. Hollender, so.; Bernie (mascot); Murdock (mascot); Karen K. Schuett, jr.; Patricia A. Banta, fr.; Connie L. Fulton, fr.



maple hall
young house

Top Row:

Cheryl R. Dogotch, jr.; Nancy L. Swanson, so.; Sharon E. Lybeck, sr.; Carol L. Jury, fr.; Ethel A. Fenney, fr.; Diane L. Nichols, so.; Ann M. Wollenhaupt, fr.; Christine L. Wehrman, sr.; Nicolette A. Rutz, fr.

Second Row:

Linda S. Kinsinger, so. (sec.); Nancy J. LaMonica, so.; Jayne K. Hugins, fr.; Janice D. Johnston, fr.; Dianna M. Sommerlot, so.; M. Ann Langenfeld, so.; Joanne M. Fegley, fr.; Catherine M. Niedergeses, fr.

Front Row:

Mary Ann Bartholomew, fr.; Jacquelyn M. Roth, fr.; Murdock (mascot); Renee L. Kallheim, so.; Bernie (mascot); Jo A. Meulendyke, so.; Cynthia A. Johnson, jr. (h.r.); Barb K. Hollingsworth, fr.; Kathleen A. Hackbart, fr.



r c a
executive council



Top Row:

Peggy J. Fedeler, jr.; Craig E. Larson, jr. (v.p.); Sher L. Juergens, sr. (sec.); Ruth E. Kratochvil, sr. (pres.); Craig M. Garnant, jr.; Phyllis R. Stenstrom, sr. (treas.).

Front Row:

Cherie K. Mott, so.; Deborah L. Heuwinkle, jr.; Kay E. Kammeyer, so.; Colleen A. Breuer, sr.



Top Row:

Ada G. Rude, jr.; Dorothy L. Wilson, jr.; M. Sue Young, sr.; Mary F. Alesch, jr.; Karla A. Henderson, jr.; Jacque L. Wuerfel, sr.; Irene A. Huber, sr.; Patricia A. Hartvigsen, sr.; Kathleen A. Pearson, so.; Macy P. Gidel, sr.; Karen D. Karstens, jr.; Nancy L. Johnson, sr.; Janice K. Ryerson, jr.; Anne L. Ryerson, sr.; Sue E. Ritchie, grad.; Jill E. Figgins, sr.; Jan L. Hoffman, jr.; Judith A. Homan, jr.

Third Row:

Jon P. Oxenford, jr.; Elizabeth L. Sisson, sr.; Michael A. Peterson, sr.; Joe W. Yedlik, sr.; Mary J. Lursen, sr.; Robert W. Huss, jr.; Susan J. Riis, jr.; Steve C. Pedersen, sr.; Ellen F. Seeck, jr.; Daniel A. Hallenbeck (adv.).

Second Row:

Francine E. Winslow, jr.; Barbara J. Rexwinkel, sr.; Sally E. Searls, jr.; Sher L. Juergens, sr.; Jacque S. Joy,

sr.; Janet E. Kummerfeldt, jr.; Linda M. Salton, jr.; Mary K. Scallon, sr.; Jayne A. Olson, jr.; Ruth A. Shahan (adv.).

Front Row:

Cynthia A. Johnson, jr.; Sherry L. Ramsey, sr.; Debra J. Emery, sr.; Nancy J. Loyd, sr.; Paula D. Mueller, jr.; Marita K. Ringkob, jr.; Ann C. Thomas, jr.; Christie S. Love, sr.; Kathleen A. Callan, sr.



presidential forum

Top Row:

Barbara J. Spina, sr.; John H. Witt, jr.; Marcia D. Gilmore, sr.; David F. Aschbrenner, jr.; Beth I. Swanson, sr.; Keith E. Snidther, jr.; Pat A. Boyle, sr.; Paul J. Thorp, sr.; Ruth E. Kratochvil, sr.; Clifford D. Day, jr.; Sharon L. Miller, jr.; Paul E. Erickson, so.

Third Row:

Eileen E. Lueders, jr.; Karen S. Raver, sr.; Linda K. Davis, so.; Mary E. Nellums, jr.; Barbara J. Rogosch, so.; Beverly J. Groth, sr.; Sandra L. Hasencleaver, so.; Linda I. Woolley, so.; Joyce L. Bracker, jr.; Susan E. Peterson, sr.

Second Row:

Bonnie J. McCutcheon, so.; Cheryl A. Martens, jr.; Julie L. Cotton, so.; Rita

F. Sayers, so.; Anna C. Gasser, so.; Judy L. Engle, so.; Kathryn A. McDevitt, so.; Rosemarie Greeley, jr.; Retha L. Rasmussen, jr.

Front Row:

Carol J. Roseman, jr.; Pamela L. Williams, jr.; Sharon K. Adair, jr.; Linda K. Poppen, jr.; Merry A. Miller, sr.; Susan E. Braley, jr.; Jeanne A. Blahauvietz.



r c a senate

Top Row:

Mike A. Sherfy, jr.; Jerald L. Johnson, jr.; Kathleen A. Lindaman, jr.; Leslie D. Shollengerger, jr.; Harlan L. Lemke, sr.; Becky J. Taylor, jr.; Paul E. Erickson, so.; Craig E. Larson, jr.; Glenn N. Goergen, jr.

Third Row:

Patricia E. Anderson, so.; Linda E.

Ford, so.; Mary J. Gildersleeve, so.; Sher L. Juergens, sr.; Joann L. Richert, so.; Sarah L. Simon, so.; Sheryl M. Bowersox, so.; Sharon E. Anderson, so.; Linda G. Nixon, so.; Karen S. Schroder, so.

Second Row:

Gloria A. Ladenthin, jr.; Martha A. Foster, sr.; Joanne D. Woodward, sr.; Sharlene S. Marquett, so.; Diana K. Yannev, jr.; Bette A. Malcom, so.

Patricia A. Colvin, jr.; Carma J. Dallege, so.; Theresa S. Morgan, so.; Nita S. Doak, so.

Front Row:

Ruth M. Brannan, jr.; Gayle L. Kleppe, so.; Jolene M. Anderson, so.; Peggy J. Fedeler, jr.; Kay E. Kammermeyer, so.; Toni S. Hooton, so.; Lois A. Bjorholm, jr.; Bonny M. Tiefenthaler, jr.; Joyce D. Groenenboom, jr.

*towers
residence
association*





Top Row:

Reid D. Curtis, fr.; Greg L. Ethington, so.; Michael D. Reschly, fr.; Jerry J. Darnell, fr.; Milan K. Busching, fr.; Jim H. Connell, fr.; Joseph F. Dessert, fr.

Second Row:

Paul Seim, fr.; Tom R. Patterson, fr.; Bob Thomas, fr.; Leon D. Pannkuk, so.; Rod A. Conner, fr.; Pat S. Cox, fr.; Don A. DeLoof, fr.; Douglas L. DeVries, fr.; Bruce R. Johnson, jr.

Front Row:

James K. Joosten, fr.; Lee I. Calvin, fr.; Don R. Broshar, fr.; Jim B. Claxton, fr.; Larry C. Stevenson, fr.; Dave J. Dittmer, fr.; Bob G. Lindholm, fr.



knapp hall
bergman house



Top Row:

Jean Michael Desquiron, fr.; Fred E. DeLaria, fr.; Mike E. Dana, fr.; Richard R. Hammans, fr.; Shannon T. Bryan, fr.; Craig H. Michel, fr.; Larry D. Frisch, jr.; Michael H. Gilbert, fr.

Second Row:

Ralph G. Delperdang, fr.; David Q. Connelly, fr.; Danny D. Haines, fr.; John M. Butterbrodt, fr.; Bill M. Strum, fr.; Don N. Powers, fr.; Dave S. Derezotes, fr.; Louis L. Floden, fr.; Wayne J. Coalter, fr.

Front Row:

Reuben J. Show, sr. (h.r.); Brian L. DeVries, fr.; T. H. Phantom, jr.; Rich F. Breath, jr.; Whitie T. Rabbit, so.; Burford L. Cambridge, jr. (treas.); Paul A. Bender, so. (v.p.); James E. Doyle, fr.; Gary L. Spear, so. (sec.).

wilson hall
cunningham house



Top Row:

Allen M. Cook, so.; Arne I. Myrabo, fr.; Allen J. Palmer, fr.; Edward J. Kleinwoort, so.; Melvin J. Riley, fr.; Bowen D. Bowen, fr.; Andy C. Pollard, fr.

Front Row:

Steve M. Ebeling, so. (sec.); Bill Moran, fr. (v.p.); Keith R. Herron, so.; Bill D. Veenstra, so. (pres.); Chuck S. Lebeda, jr. (h.r.); Jerry R. George, so. (soc. chm.); David E. Starling, fr. (treas.).



Top Row:

Paul E. Huling, so.; Mark D. Bettin, fr.; Craig H. Sabatini, fr.; Kent H. Kroeger, fr.; Kim McKeown, fr.; Tim C. Parnish, fr.; Brian P. Looney, fr.; Douglas W. Pederson, fr.

Front Row:

Laurence A. Doden, so.; Donavon L. Gipsking, fr.; Jerel L. Zarestky, fr.; Jon S. Wiges, jr.; John J. Novak, sr.; Charles A. Wendel, so.; Steven J. Gleason, fr.



Top Row:

Dan J. Reiff, fr.; John J. Wyatt, fr.; Paul J. Heller, fr.; Daniel G. Engelbrecht, so.; Robert A. Harper, fr.; John L. Mazur, fr.; Paul R. Schlick, fr.; Christopher W. Andrews, fr.

Second Row:

William C. Ryan, so.; Marshall W. Wilson Jr., jr.; Duane N. Patterson, jr.; Richard C. Fulton, so.; David L. Waechter, sr.; Delmar C. Thompson, fr.; Edwin G. Ratashak Jr., jr.; James E. Stock, jr.; Steven R. Hance, fr.

Front Row:

Florian P. Steffen, jr. (treas.); Allan H. Childs, sr. (sec.); Michael E. Lehman, jr. (pres.); Charles S. Wise, sr. (h.r.); Roger C. Hall, jr. (v.p.); Ron E. Jones, jr.; Larry W. Allison, sr.



wallace hall
dana house



Top Row:

James R. Marcotte, fr.; Dwayne J. Doorenbos, fr.; Raymond L. Boleyn, jr.; Donald A. Cook, jr.; Ronald J. Herr, jr.; Lyle A. Ray, sr.; Philip S. Myers, fr.; Michael A. Nodland, fr.

Second Row:

Russel K. Snyder, fr.; Ron D. Mangels, sr.; Daniel R. Christensen, fr.; Ralph J. Glasman, fr.; John F. Stitzer, fr.; Monty L. Keller, fr.; Gary D. Bruett, fr.

Front Row:

Michael A. Schurman, fr.; Allen J. Brown, fr.; Vane C. Overturff, fr.; Roger D. Bollman, so.; Larry A. Ouder Kirk, fr.; Vernon L. Menke, fr.



Top Row:

Mark C. Andersen, fr.; David K. Kirkpatrick, so.; Robert J. Baner, so.; Roger D. Byl, fr.; Gary W. Stucke, fr.; Alan L. Dyer, fr.; Glenn M. Frey, fr.; Glen A. Moeller, so.; William P. Winslow, fr.

Second Row:

Clutch C. Minetti, so.; Dave W. Rasko, fr.; Larry M. Barry, fr.; David A. Larson, so.; Dave C. Tobiason, so.; James E. Bahr, fr.; Glenn R. Abrahamson, fr.

Front Row:

Dan L. Carsner, fr.; Doug W. Goodburn, fr.; Loren E. Achenbach, fr.; Randy G. Leeper, fr.; Douglas D. Malo, jr. (pres.); Howard A. Ludwig, fr.; Robert J. Schleaf, fr.; Jerry D. Heil, fr.; Keith V. Denner, fr.; James B. Ewalt, fr.; Tim K. Sommars, fr.



wallace hall
hartman house

Top Row:

Larry Cuddenback, so.; Harris J. Reiter, fr.; Greg R. Foulk, fr.; Jack W. Hasbrouck, so.; Ron D. Erickson, so.; Tom R. Glanz, so.; Wayne G. McCormick, so.; Darrel J. Hellman, so.; Ira S. Locue, fr.; Jim M. Yoder, fr.

Second Row:

Eric A. Siulin, fr.; Steve W. Akes, fr.; Ellis A. Soash, sr.; Gordon J. Kerley, fr.; Harold W. Cameron, fr.; Neil G. Kersten, fr.; Mark D. Rix, fr.; Larry M. Conrad, so. (treas.); Eugene A. Bloom, fr.

Front Row:

Dan D. Lawler, fr.; Kenneth W. Davis, so. (sec.); Dan N. Mays, jr.; Alan S. Browning, fr.; Dave J. McCarthy, so.



Top Row:

Mark A. Wangler, fr.; Gordon M. Gueller, jr.; Thomas C. Hoath, fr.; Kenneth R. Meeker, fr.; Mark W. Pipal, fr.; Ray Carle, jr.; Fred G. Hampe, fr.; Thomas M. Jacobs, so.; John M. Koester, so. (v.p.).

Second Row:

David W. Zabloudil, fr.; Charles R. Hurburgh, jr.; Ray A. Nelson, fr.; Michael G. Garst, fr.; Stanley M. Paulson, jr.; Walter F. Smith, fr.; Earl C. Caddock, fr.; Donald L. Heck, Kent W. Neades, fr.; John F. Klingaman, fr.

Front Row:

Phil D. Smith, fr.; Doug D. Tassi, fr.; Robert H. Van Horn, fr.; William J. Seglar, so.; Ted D. Vosburg, fr.; Thomas M. Lassaux, fr.; Maury C. Cohen, fr.



Top Row:

Patrick R. Mahoney, fr. (treas.); Daniel E. Larson, fr.; Daniel W. Popp, fr.; Edward F. Hettel, fr.; Mike W. Vandevoort, fr.; Mike R. George, fr.; Edgar A. High, fr.; Gail W. Jordan, fr.

Second Row:

Michael Lynn Wertz, fr.; Thomas F. Riedemann, so.; Doug P. Balvin, so. (pres.); William C. Meeks, fr.; Robert J. Wilson, fr.; Gregory A. Peterson, fr.

Front Row:

Michael A. Tomlinson, so.; Earl B. Siddons, fr.; Robert W. Catlin, so.; Graham B. Spanier, grad. (h.r.); Keith D. Abens, fr.; Jeff A. Larson, fr.; Chuck H. Myers, fr.



wilson hall
hewitt house





Top Row:

John S. Lapham, so.; Truman K. Flaaten, so.; Ronald R. Stortenbecker, fr.; Denton J. Voss, fr.; Eugene M. Koch, jr.; Dennis R. Neebel, fr.; John R. Hancock, fr.; John C. Dommerman, so.

Second Row:

Robert C. Kuehl, so.; Joseph A. Zenisek, fr.; Donald V. Herbers, so.; Donald L. Weber, fr.; Mike J. Inglis, fr.; Vic H. Vandehaar, fr.; Charles R. Brown, fr.; Robert A. Carson, fr.

Front Row:

Gregory H. Moehl, so.; Warren T. Key, fr.; Vance E. Halvorson, so.; Karl M. Topinka, fr.; Wayne W. Lautner, jr.; James M. Braun, fr.



wilson hall
lamson house

Top Row:

Leonard W. Timm, fr.; Timothy J. Anderson, fr.; Kevin C. Fineran, fr.; Steven L. Flickinger, fr.; Charles R. McPherson, fr.; Kenneth D. Taylor, fr.; Dale L. Kruse, jr.; Dave E. Simonton, fr.; Donald W. Van Gilder, sr.

Second Row:

Gene M. Schiltz, fr.; Ronald R. Booth, fr.; Bill Glenn, fr.; Rick W. Pudil, fr.; Stan J. Bousson, fr.; John P. Hartney, fr.; Lynn L. Edwards, fr.; Iver Behrendsen, fr.

Front Row:

Thomas H. Dick, so.; Craig A. Scheinost, so. (treas.); Dave F. Pearson, so. (pres.); Gary M. Lawrenson, sr.; Walt A. Senchina, jr. (sec.); Gary L. Heinich, jr.; Roger C. Klovda, so.; Darrel F. Muls, so. (v.p.).



wallace hall
lancelot house

Top Row:

Lloyd F. Koos, fr.; David C. Boxleiter, fr.; David R. Stein, fr.; Daniel W. Schoepf, fr.; Ken F. Behrens, fr.; Denny L. Arp, fr.; Brian R. Cannon, fr.; Arlo A. Kloche, so.; Stephen M. Dvorsky, fr.



Second Row:

Ted W. Larson, fr.; Jerome A. Greiner, fr.; Dennis C. Smoha, fr.; Mel D. Schuchardt, fr.; Dennis H. Anstey, so.; John M. Wiedmann, fr.; Patrick J. Clarke, so.; David A. Kastengren, fr.; Stephen P. Stohr, jr.

Front Row:

William M. Black, fr.; Gary R. Early, fr.; David W. Howe, fr.; Kent C. Claus, fr.; Ervin L. Behrens, jr.; David W. Young, jr.; Gary W. Wendel, fr.; Howard Nam, fr.



Top Row:

John F. O'Connell, sr.; Charlie D. Lane, fr.; Donald E. Smith, fr.; William J. Soldner, jr.; James E. Rogers, fr.; Craig G. Troester, so.; Gregor R. Maulson, so.; Steven M. Boetcher, so.

Second Row:

Kenneth W. Harder, fr.; Robert J. Freisinger, fr.; Lee J. Patzer, fr.; Michael D. White, fr.; Arthur W.

Potratz, jr.; William J. Hickey, fr.; Kenneth W. Edwards, fr.; Jan V. Berry, fr.; Jonathan L. Anderson, fr.

Front Row:

Terry M. Barnes, so. (sec.); Richard C. Stribe, jr. (v.p.); David K. Bechtum, so. (treas.); Steven B. Hamilton, jr. (pres.); Mrs. Schuchardt (Mom); Russell R. Junkins, sr. (h.r.); Darwin Z. Martens, so.; Daniel R. Fuller, so.



Top Row:

Steve D. Meyer, fr.; Theodore M. Crosbie, fr.; Ronald R. Kenkel, fr.; George E. Hand, fr.; Ken W. Berney, jr.; Timothy G. Gross, sr.; James R. Wild, sr.

Front Row:

John W. Cargin, so. (sec.); Thomas K. Overton, jr. (h.r.); Thomas J. Regan, jr. (pres.); Doyle K. Wilson, jr. (v.p.); Michael L. Prior, fr.; Steve L. Rosenow, fr.; Paul L. Watland, fr.



*knapp hall
maney house*

Top Row:

Randall S. Teare, fr.; Craig S. Wilcox, fr.; Charles E. Connell, fr.; Alan W. McHose, fr.; David A. Schulte, so.; Bruce W. Holm, fr.; Ronald L. Morgan, fr.; John R. Leu, fr.; Howard D. Schou, fr.

Front Row:

Robert W. Intveldt, fr.; Dennis I. Anderson, fr.; Gary I. Kaufman, sr.; Richard A. Eyerly (spec.); Dennis R. Rud, fr.; Jerry D. Hammer, fr.; Douglas A. Jimerson, fr.; Michael D. Jones, fr.; Gary I. Scanlon, fr.



wallace hall

petersen house

Top Row:

Keith L. Dohrmann, fr.; Gary S. Abramsohn, fr.; A. L. Anway, jr.; Robert W. Babcock, jr.; Steven C. Coffin, fr.; Scott E. Randall, fr.; Ron H. Breder, jr.; Samuel P. Hall, jr.; Bruce E. Dietrich, fr.

Second Row:

Dan E. Saddoris, jr.; Don Z. Harbert, sr.; Al Sikes, sr.; David L. Dyvig, fr.; Charles D. Sorenson II, fr.; Leslie G. Duff, sr. (treas.); Roger W. Kepple, so.; Richard G. Witter, fr.; Paul J. Bezilla, fr.

Front Row:

William R. Bevard, fr.; David B. Gehrke, fr.; Charles E. Faber, jr.; Steve W. Sharkelford, fr.; Ronald E. Nelson, so.; David W. Kramer, so.; Harold J. Buchl, fr.; Steve R. Tyler, fr.; Robert M. Burns, fr.



Top Row:

John M. Phelps, fr.; William A. Gode, jr.; Rick T. Ullrich, so.; Wayne E. Jones, sr.; Bruce R. Zelle, jr.; Mark L. Aschim, fr.; Paul A. Strachota, fr.; Gary R. Roberts, jr.; Terry W. Smith, sr.

Second Row:

Mike A. Hill, fr.; Paul D. Wiegand, so. (sec.); Larry J. Hoffman, fr.; John B. Kesling, jr.; Saeid Arbabian, fr.; Steven P. Huseboe, jr.; William T. Woods, fr.; Dennis A. Abramsohn, sr.

Front Row:

Roger S. McCullough, jr.; Rich A. Michael, fr.; Robert L. Leffler, jr.; Richard J. Hrabak, sr. (h.r.); Khosrow Salehi, fr.; Donald L. King, jr. (pres.); David W. Loffredo, so. (v.p.).



storms hall
raymond house



Top Row:

Gary A. Severns, fr.; Marty S. Tendler, fr.; Terry Winegard, fr.; Mark F. Kline, fr.; William L. Dahl, jr.; Kenneth Martin, so.; Steve D. Kays, jr.

Second Row:

Eric N. Hockert, fr.; James L. Schlesselman, fr.; Gary L. Schon, fr.; Randy R. Robinson, fr.; Harry J. Pearce, so.; R. Melvin Freese, fr.; Steve H. Seidl, fr.; Dave L. Formanek, fr.

Front Row:

Robert M. Yeager, fr.; Dennis L. Reisner, fr.; John M. Page, fr.; Ken W. Peters, jr.; John R. Bishop, so.; Tom R. Maackey, fr.; Ronald R. Brown, fr.



Top Row:

R. A. Jodett, jr.; John W. Barnhart, sr.; Darrin R. Heitmann, fr.; Randolph P. Knell, sr.; Mark E. Huebner, jr.; Douglas R. Yegge, fr.; Rex A. Picken, fr.

Second Row:

Nick R. Flater, fr.; Michael K. Hein, jr.; Michael R. Miller, fr.; James A. Severson, fr.; Donald D. Yoder, fr.; John G. Brinkmeyer, jr.; Doug A. Harms, fr.

Front Row:

Robert W. Butler, sr. (h.r.); Duane Y. Gross, jr. (pres.); Frances Walling; William P. Becker, jr. (treas.); Robert E. Ladd, so. (v.p.); Donald P. Christopherson, sr. (sec.).

Top Row:

Ed M. Haapaniemi, so.; Mike E. Hein, fr.; Kenny C. Moellers, so.; Morris E. Rosen, fr.; Tim K. Hones, fr.; Clay D. Rooks, so.; Zane K. Laugesen, fr.; Tod G. Hannemann, so.; Frank E. Stewart, sr.

Second Row:

Jer L. Lovell, jr.; Chuck A. Magvard, fr.; Doug R. Greaser, fr.; Bill Hagan, fr.; Wayne A. Schumacher, so.; Merwin A. Ullestad, jr.; Steven H. Eiler, fr.; Tim H. Yancey, fr.; Dale P. Harvat, fr.; John R. Harrington, fr.

Front Row:

George V. Freidhof, sr. (h.r.); Robert J. Stahl, sr.; Stephen D. Jacobson, so.; H. Douglas Owens, so. (v.p.); Mike R. Miller, so. (treas.); Irve S. Hickie, so. (pres.); Big S. Lewis, so.; Lewie A. Klinge, sr. (sec.); Greg E. Peterson, so. (chrn.); Dave K. Barmeister, fr.



*knapp hall
vance house*



Top Row:

Robert T. Logan, fr.; Roger A. Aughe, so.; Dick M. Mensing, jr.; Maurray R. Wise, fr.; John P. Wentz, so.; Mike B. Kipp, fr.; Dennis L. Gilbert, so.; Duane L. Davis, fr.; Michael A. Parrott, fr.; Leland C. Votroubek, fr.

Front Row:

Dennis R. Kness, so.; Duffy M. Duffy, fr.; Kevin L. Darbee, fr.; Dennis D. Hustin, so.; Glenn T. Kilen, so.; Kenton V. TeLindert, jr.; Thomas H. Anderson, sr.; Dale W. Vincent, so.; Keith A. Vincent, so.; Ronald G. Norby, sr.

storms hall wolfe house



Top Row:

Lance D. Ehmcke, so. (v.p.); Allan J. Ciha, jr. (h.r.); James W. Everts, jr.; Jeffrey D. Dier, fr.; Brian W. Fisch, fr.; Jon B. Bahrenfus, fr.; Larry H. Allen, fr.; Richard A. Wilson, fr.

Second Row:

James W. Steinmueller, fr.; Charles E. Morre, fr.; Brian L. Faidley, fr.; Richard A. H. Barton, fr.; Miles J. Beard, fr.; Mike D. Hammers, fr.; Thomas F. LaDue, fr.; Alan D. Bencke, jr.

Front Row:

George N. Applegate, fr.; Mark R. Linden, so.; Richard A. Andrews, fr.; Mark A. Hughes, fr.; James V. Dickinson, fr.; Dale M. Holland, jr.; Michael A. Schmitt, fr.; Richard M. Elliott, jr.; John W. Logsdon, fr.; Ron A. Ernst, fr.



Third Row:

Steven R. Schubert, fr.; Roger E. Nelson, so.; Sidney C. Pounds, so.; Roger V. Chrisman, so.; Tom A. Rettenmoier, fr.; Rod R. Schneider, so.; Leland C. Votroubek, fr.; Pete G. Bruecken, fr.; William S. Litwinow, sr.

Second Row:

Reginald Byrd, fr.; Jeffrey E. Snell, so.; Lamoine H. Harms, fr.; Edwin L. Freese, so. (sec.); Michael E. Bergantzel, so. (treas.); Douglas J. Brumm, fr.; Daniel J. Reiman, fr.; Norman W. Kelley, sr.; Jack R. Knouse, so.

Front Row:

William I. Ranney, so.; Kenneth J. Backman, fr.; Kevin C. Gallagher, fr.; Steve L. Wright, jr.; James R. Anderson, fr.; R. Edward Payne, jr.





knapp hall
ayres house

Top Row:
Randy J. Coleman, fr.; Randy R. Cech, fr.; Curtis L. Waterman, so.; Lloyd D. Peters, jr.

Third Row:
Gary J. Wurze, so.; Chris E. Murray, jr.; Robert A. Maxwell, fr.; Lee E. Bjerke, fr.; Rodney A. Hulshof, fr.; Dennis A. Gaalswyk, so.; James G. Cook, fr.; Bill McCauley, so.; Dan F. McCarty, fr.; Tom N. Holland, so.; Larry D. Priest, so.; Mitch L. McCoy, so.

Second Row:
Stephen K. Meyer, so.; Charles B. Webb, fr.; Mark V. Ogren, fr.; Don A. Clutter, fr.; Roger R. Marquardt, fr.; Eric M. Corbin, so.; Raymond F. Jenkins, jr.; Gerald D. Eckrich, jr.; W. Mark Lartz, fr.; Dan Deelkin, jr.; Duane H. Behrens, fr.; Ronald A. Carson.

Front Row:
Dan R. Clark, fr.; Paul E. Bruett, so.; Edward J. Byrnes, so.; Daniel D. Johnson, so.; David R. Garland, so.; Ivan M. Young, so.; Wayne Siela, sr.; Keith H. Flugge, so. (h.r.); Larry G. Kach (pres.); Marcus G. Mundt, sr. (treas.); J. Mark Schmidt, sr. (sec.); Darrel J. VanBuer; Donald E. Daugherty, fr.; Robert D. Newendorp, jr.; David M. Brewster.

Top Row:
Steve H. Boyd, so.; Gary E. Fetters, fr.; Tom W. Linder, fr.; John R. Annear, fr.; Robert W. Morgan, fr.; Wayne O. Kahila, jr.; Steve J. Fynaardt, so.; Robert W. Bocke, jr.; Ron D. Davis, jr.; Blane H. Nansel, fr.; Norm W. Brown, jr.; Lysle H. Stincher, jr.; Donald S. Swanson, fr.

Second Row:
Paul D. McNeill, so.; Gene P. Pedersen, fr.; Timothy K. Balm, fr.; John R. Abernathy, so.; Dennis L. Hall, fr.; John R. Helling, so.; Martin P. Young, sr.; Dennis R. Klein, fr.; Richard C. Brand, fr.; Tom P. Rustwick, fr.; Bruce Steele, so.; John Egeland, fr.; Victor A. Siegel, jr.

Front Row:
Lamar J. Gtafft, fr.; Steven C. Ferguson, so.; Russ D. Glime, so.; Steven M. Byers, sr. (h.r.); Jon R. Brenne-man, jr.; Bill E. Stokes, so.; Gerald W. Truemper, sr. (pres.); Ken A. Young, so. (v.p.); Bruce E. Buzton, so.; Robert D. Brand, jr.; Randy S. Hisey, so.; Robert M. Yeager, fr.

storms hall
baker house



Top Row:

Hugo Fiddelke, fr.; Frank L. Puron, fr.; James A. Rudisill, so.; Dyno R. Schram, jr.; Paul A. Shorts, so.; Bill W. Herold, fr.; Lamar D. Hart, jr.; Larry L. Klocke, fr.; Keith G. Danielson, so.; Bruce E. Dage, fr.

Third Row:

Joel D. Schroeder, so.; Bruce B. Fritz, jr.; Ray L. Lembke, fr.; John L. Thomas, fr.; Michael A. Brown, so.; Alan S. Axmeier, fr.; Ron J. Uhe, jr.; Bill L. Wittig, so.; Jim L. Matfield, jr.; Steve D. Hemann, fr.; Jim X. Stieler, fr.; Dave A. Nath, fr.

Second Row:

Mike E. Mitzel, jr.; Richard W. Rogers, sr.; Calvin K. Poppe, fr.; Joel D. Hiller, fr.; Graeme K. Doyle, fr.; Terry L. Fultz, fr.; Les S. Wolfe, so.; Dennis P. Hesse, fr.; Mark A. Sundell, fr.; Charlie Horton, so.; Monte E. Burr, so.; Rick J. Pieper, fr.

Front Row:

Roger E. Kelly, jr.; Rich E. Hansen, fr.; Kit L. Thompson, so.; Gary E. Hoffman, jr.; Tom J. Buresh, so. (sec-treas.); Buck S. Clemen, so.; Ken Kuster, jr. (h.r.); Coggon Sander; Lawrence K. Lightner, sr.; Michael C. Bondi, fr.; Ron C. Fortunato, fr.; Ken A. Kasperek, fr.; Jerry Goodman, fr.; Mike K. Smith, so.



storms hall
boyd house

wallace hall
cassell house

Top Row:

James H. Weitenhagen, so.; Alfred P. Ogren, fr.; Darrell L. Hurst, fr.; John M. Wittgreve, fr.; Tom L. Tompkins, so.; Steve G. Lappe, jr.; Richard A. Wittgreve, jr.; Dennis L. Pearson, so.; Richard A. Bovy, fr.; David J. Olson, jr.; Delbert J. Caloud, fr.; Tom W. Baach, fr.

Third Row:

Steven D. Yoder, so.; Larry D. Witmer, fr.; Mervyn E. Baker, fr.; Gary J. Erdman, jr.; Joe J. Andrea, fr.; Mike J. Sabin, jr.; Jim F. Wellman, so.; Allen N. Kramer, jr.; David A. Lengeling, fr.; Cliff A. Haas, fr.; Roger E. Plum, so.; William B. Blair, so.; Walter E. Rollman, fr.; Roland A. Baach, fr.; Duane L. VanHemert, so.; Larry Vern, sr.; Bob L. Seggerman, so.; Kevin L. Peterson, fr.

Second Row:

Charles M. Lincoln, so.; Robert J. McLatchie, fr.; William V. Kruse, fr.; Robert H. Rasmussen, jr.; Wayne E. Wilson, so.; David R. Peniy, fr.; Dennis D. Winterringer, fr.; Herbert D. Strasser, jr.; Stephen J. Gross, so.; Danny L. Dunham, so.; Steve C. Jayne, so.; David R. Stamps, fr.; Joel D. Benson, fr.

Front Row:

Dick W. Bazyn, fr.; Randal L. Baumhover, fr.; Joseph M. Steinmaus, sr.; Ron Lehman, jr.; Dick A. Hofman, so.; Tom J. Streff, so.; Johnny L. Eveland, sr. (h.r.); Dave V. Knecht, so. (pres.); James E. Grummer, so. (v.p.); M. Steven Matherly, so. (sec-treas.); William D. Wessale, so.; James A. Crone, so.; Steven R. Collins, fr.





storms hall
coover house

Top Row:

Michael D. Paulson, fr.; Darwin J. Meyer, jr.; Allan G. Merta, fr.; Robert J. Muff, fr.; John E. Linde, fr.; Brandt S. Taylor, fr.; Bob J. Stracke, fr.; Ken L. Huss, fr.; Steve M. Koger, fr.; Craig D. Gibson, fr.; David L. Ashley, fr.; Greg H. Herbold, fr.; Daryl K. Petty, fr.

Third Row:

Kent J. Glesener, fr.; Ken D. Boeklje, so.; Clyde A. Neumayer, fr.; Gary R. Gorges, fr.; Ed A. Jennrich, fr.; Russ M. Kosar, so.; Thomas C. Hennings, jr.; Gary L. Petz, fr.; Samuel J. Cogdill, jr.; Dennis A. Borcherting, fr.; Michael G. Horn, so.; Roger A. Goetz, fr.; Thomas M. Rossmiller, fr.; Robert T. Gilomen, fr.; Dennis H. Giblin, fr.; Joe E. Nimmo, jr.

Second Row:

Kenneth J. Gerdes, fr.; John M. Domy, so.; Stephen K. Wong, fr.; Jess E. Walker, fr.; Charlie D. McCallion, fr.; John E. Kalpus, fr.; James W. Dane, fr.; Lloyd W. Steffens, fr.; Dale A. Hammons, so.; Ted R. Tenzar, fr.; James D. Costello, jr.; Clair W. Burke, fr.; Lee W. Franck, fr.; Harold H. Paustian, fr.

Front Row:

James C. Ford, jr. (v.p.); Dave C. Sacco, fr.; Scott T. Rogge, fr.; Kelly D. Lovell, so.; Theresa N. Lewis; Gary L. Roach, sr. (pres.); Steven B. Gilmour, sr.; Daniel R. Muhs, so.; Gregory A. Knott, fr.; J. Douglas Grodt, fr.; Roger W. Hoston, fr. (sec.); Larry M. Kropf, sr.

Top Row:

Wayne J. Edwards, so.; John R. Stock, fr.; Roger I. Shepard, jr.; Charles A. Lindquist, so.; Tim E. Temeyer, fr.; Steve D. Kothenbeutel, fr.; Bradley D. Verburg, fr.; David A. Kaplan, fr.; Steven L. Devord, so.; Dennis J. Bush, fr.; Dennis W. Skaggs, fr.; Stanford H. Hlavka, fr.

Third Row:

Samuel R. Brown, fr.; Charles W. McGavren, jr.; Paul J. Schmeidel, so.; Wayne T. Head, so.; David D. Bern, so.; David A. Stolpe, fr.; Mike A. O'Bryant, so.; Malvin L. Johnson, so.; Jerry C. Rhoades, sr.; Edward W. Storm, fr.; John J. Jekerle, fr.; Dan W. Blumb, so.; Ernest J. Liljedahl, so.; Randy Stiles, fr.

Second Row:

Terry L. Boles, jr.; Ken Vann, sr.; Gary Conine, so.; James E. McDonald, sr.; Willard L. Watney, sr.; Jason B. Brittain, fr.; Gary White, fr.; Dean M. Ibsen, fr.; Gilbert H. Badeer, so.; Larry G. Eichmeier, jr.

Front Row:

David W. Gibson, so.; No i.d.; Thomas J. Fouser, fr. (treas.); Allen E. Bacon, jr. (v.p.); David R. Bernard, jr. (h.r.); Zelmo T. Beatty, sr.; Bill Cood, jr.; Darrell H. Mallonee, so. (sec.); Bruce R. Ebner, fr.; Terry A. Honnold, sr.

wallace hall
emerson house



Top Row:
Robert S. Culver, jr.; Michael A. Marquardt, fr.; William G. Handel, fr.; Wayne J. Hauber, fr.; Gregory G. Lightcup, fr.; Jerry L. Abma, so.; Dennis R. Stewart, so.; Steve Schafer, fr.; Alan G. Peterson, fr.

Third Row:
Michael J. Brush, fr.; Paul M. Dickey, fr.; Eric E. Stakland, fr.; Steven C. Lenius, fr.; Ron L. Canfield, sr.; Earl D. Buening, fr.; Larry D. Tribolet, fr.; Sam L. Splear, fr.; Chuck H. Cammack, so.; Larry S. Lyon, fr.; Leo J. Hallman, fr.

Second Row:
Wesley B. Newdard, fr.; Ed S. Stewart, jr.; William J. Micka, rs.; Joseph J. Kaltenborn, jr.; Dennis C. Martin, fr.; Stephen C. Hanson, fr.; David F. Anderson, sr.; Lynn A. Schulte, fr.; James A. Spotts, fr.; Warren B. Humble, fr.; Gerald E. O'Neill, jr.; David C. Parkes, fr.

Front Row:
Dennis R. McNary, sr.; Edward L. McWeeny, so.; C. Edward Wheeler, fr.; Dennis E. Johnson, so.; Wayne C. Bailey, jr. (sec.); Thomas P. Collins, jr.; Donald G. Treue, jr. (h.r.); John A. Hulshof, so. (pres.); Donald L. Adams, jr. (treas.); George W. Parrutt, so.; Ken D. Vial, so. (v.p.); Barry R. Gryb, fr.; Vaughan L. Haraldson, fr.; Leroy F. Albang, so.; Roger M. Dumdei, fr.



knapp hall
fuller house

wallace hall
errington house



Top Row:
Larry L. Schulte, fr.; Alan R. Billhorn, fr.; Charles F. Donery, jr.; Richard L. Reece, jr.; Laverne E. Akers, so.; Richard C. Highberger, fr.; Jerome J. Droll, jr.; Robert S. Chlupach, jr.; Steve C. Fisher, jr.; Larry W. Steffens, fr.; Bill E. Schroeder, fr.; Tom J. Goemaat, fr.

Third Row:
Douglas E. Ohlfest, fr.; John W. Lambert, jr.; Stephen A. Uban, so.; Robert J. Schwager, fr.; David C. Plachn, so.; Clifford E. Mardorf, fr.; Fred T. Bruns, fr.; Doug W. Bodenhamer, fr.; Tom M. Flatt, jr.; John P. Hansen, sr.; John E. Hamilton, so.; Jim A. Willcutt, fr.; David E. Erusha, fr.; James F. Bliss, fr.; Donald W. Kaplan, fr.; Alan E. Gardner, fr.; Kenneth A. Bahrke, fr.

Second Row:
Bob J. Null, fr.; David O. Todd, fr.; Jerry D. Umbaugh, fr.; Dale E. Reese, fr.; Gordon L. Rambow, jr.; Bob E. Arendsee, fr.; George L. Gell, fr.; Bob L. Baker, fr.; Marvin L. Waechter, jr.; Kent A. Crawford, fr.; Craig J. Beyer, fr.; Jeff W. Kuehl, fr.; John A. Adams, fr.; Tom R. Day, fr.; Kermit A. Ziegmann, fr.

Front Row:
Jerry L. Penland, fr.; Jim F. Blubaugh, jr.; Fred A. Simon, Jr., sr.; Scott F. Wyatt, sr.; John R. Adams, sr. (h.r.); Fred W. Evans, jr. (pres.); Dennis L. Blasberg, jr. (v.p.); Thomas F. Mowen, so.; Peter D. Darbu, so. (sec.); Steve A. Carter, fr.; Billy M. Welter, fr.



wallace hall
gilman house

Top Row:

John A. Tornquist, Jr., fr.; Bruce L. Zabloudil, so.; Owen L. Knapp, fr.; Gary H. Busche, fr.; Keith R. Farley, fr.; William D. Drey, so.; Mike L. Hosch, fr.; Paul W. Hoerchler, so.; Herbert F. Hanselmann, fr.; John J. Selman, fr.; Thomas E. Hess, fr.; Jerold F. Deal, fr.

Third Row:

Dennis R. Heaberlin, fr.; Robert C. Witkowski, jr.; Joe D. Stufflebeam, fr.; Daniel L. Crossley, fr.; Vannard E. Christiansen, Jr., sr.; Wayne A. Schneider, so.; Dennis D. Meester, jr.; William I. Martin, jr.; Zeke C. Seedorf, jr.; Peter D. Lampe, fr.; Dallas K. Bunger, jr.; Rodrigo F. Cantareiro, fr.; Randall R. Bakker, jr.; Michael E. Davis, fr.; Robert J. Loving, fr.

Second Row:

Larry Dean Lursen, sr.; Paul Alan Egeland, so.; Lloyd M. Peterson, fr.; Anthony J. Longo, fr.; Douglas L. Dodge, so.; Charles E. Nelson, fr.; Richard S. Hunter, so.; E. Craig Eschelsen, jr.; Roger A. Noll, fr.; James F. Riggs, sr.; Douglas A. Lunt, fr.; Gaylen G. Hawkins, fr.; Joseph M. Cortner, jr.; Ronald W. Olson, sr.

Front Row:

Thomas M. Dolezal, jr.; L. Kendall Starek, jr. (v.p.); Dana J. Fuller, sr. (h.r.); Roger L. Dostal, jr. (pres.); William L. Mills, so.; William D. Koch, jr. (sec.); Steven A. Hayes, jr.

Top Row:

Larry W. Meyer, so.; Greg N. Groth, fr.; Tom E. Martin, fr.; Dave L. Pittman, fr.; Dave M. VerSteege, so.

Third Row:

Dennis L. Dye, so.; Brent C. Wynja, fr.; Gary F. Berger, fr.; Brian L. Sievers, jr.; Craig C. Willard, fr.; David W. Mitchell, fr.; Gary B. Coleman, fr.; Chuck L. Lipp, fr.; Alan H. Napier, fr.; George R. Rtsinger, so.; Ernie R. Logan, fr.

Second Row:

James V. Wittenberger, fr.; Lawrence J. Gusper, jr.; David A. Ludeking, fr.; Pat. Schlarbaum, fr.; Doug J. Williams, fr.; Piggie T. Knau, fr.; Genghis G. Kahn, jr.; Kyle R. Bohnker, so.; Tom H. Bruening, fr.; Alan D. Barkema, fr.; Angelo N. Georgou, fr.;

Front Row:

Daryl A. Karstens, fr.; Andrew M. Roper, fr.; Darel L. Bumsted, jr.; Ronald K. Peterman, so.; William O. Rice, jr.; Carl L. Wagner, fr. (treas.); Richard G. Raymer, jr. (h.r.); David J. Haach, so. (pres.); Paul W. Pohlrs, jr.; Tom D. Glanville, so. (v.p.); James R. Hicks, so. (soc. chm.); Barry G. Krebs, so.; Kenneth J. Harpole, fr.; Dick Messerly, jr.

wilson hall
greene house



Top Row:

Stephen R. Johnson, fr.; William S. Schwarz, so.; Thomas S. Colvin, sr.; Gregg R. Gessel, sr.; Benjamin F. Graham, fr.; Eric R. Pfeiffer, fr.; Myron C. Bergmann, fr.; David J. Smith, fr.; Marvin E. Bunse, sr.; Leslie R. Mulder, fr.; Ted J. Houda, fr.; William M. Schmitt, jr.; Mike R. Boyle, fr.; David M. Gleason, so.; Steven J. Randy M. Johnson, fr.; John R. Bruhn, so.; William D. Clark, fr.; Randy S. Renander, fr.

Second Row:

Robert C. Krouch, fr.; Richard L. Kundel, fr.; Raymond E. Grinstead, fr.; Keith H. Gardner, so.; James W. McCracken, sr.; David L. Jones, sr.; Kris E. Kallaus, so.; Victor Mazzocato, so.; Richard E. Troyer, so.; Greg L. Hagge, fr.; Richard J. Hay, fr.; George W. Hoxie, fr.; Calvin C. Holmquist, jr.; Daniel A. Pratt, so.; William D. Kalm, fr.; John L. Vocke, fr.

Front Row:

Ken H. Doser, so.; James F. Hare, jr.; Stephan G. Grublesky, jr.; Richard L. Wilson, sr.; Kent P. Ellerbroek, so. (v.p.); Dave V. Kahl, so.; Kelvin K. Sawyer, jr. (pres.); Dennis A. Lundgren, sr.; Richard K. Gross, jr. (treas.); (treas.); Dennis A. Browner, jr. (sec.); Richard J. Hamers, so.; Dennis R. Martin, fr.; Kenneth D. Compton, fr.; Michael L. Balhorn, so.; Mozafar M. Golban, fr.



storms hall
griffith house

storms hall
hanson house

**Top Row:**

Allen D. Bell, fr.; Michael L. Hammer, fr.; Lee A. Thompson, jr.; Steve D. Saathaff, fr.; Stanley R. Taylor, jr.; Mark W. Goranson, fr.; Greg S. Smith, fr.; Dennis A. Buelt, so.; Lyle T. Harling, sr.; Douglas D. Little, fr.; Timothy C. Ghianni, fr.; James E. Mraz, fr.; Dan P. Strauser, sr.; Joe L. Baum, fr.; John C. Holzmueller, so.; Charles W. Nash, sr.; Craig M. Macek, so.; J. Duane McDonough, so.; Roger L. Deaton, fr.; Ted J. Thompson, fr.; Dennis O. Fay, so.; Thomas A. Bisinger, fr.

Second Row:

Charles A. Barthold, fr.; Bill H. Vlietstra, so.; Michael L. Blanchard, fr.; Marlin D. Peterson, fr.; Denny L. Adkins, fr.; Rodney C. Jolly, fr.; Gary L. Hartstack, sr.; Jerald J. Mayer, so.; Jim B. Callaghan, fr.; Jim R. Reemts, fr.; Michael E. Bearrows, fr.; Earl M. Bater, fr.; Dan R. Smith, fr.; Bruce D. Farland, fr.; Richard O. Deardorff.

Front Row:

Michael L. Kammerer, fr.; John M. Croes, sr.; Roger W. Kerndt, so.; Dennis D. Eager, jr.; Gary D. Bruns, so.; Terry D. Stevenson, sr. (pres.); Alan F. Wilcox, sr.; Michael J. Wiemann, sr. (v.p.); Kent R. Britten, so. (treas.); John M. Weston, jr. (sec.); Daniel S. Bahr, jr.; David D. Hill, fr.; Leslie G. Linquist, sr.



wilson hall
johnson house

Top Row:

Jeff W. Tegeler, fr.; Tom G. Pollock, fr.; Mark D. Proescholdt, fr.; Tom A. Marsh, fr.; Robert B. Haight, so.; David R. Fuller, fr.; Don A. Paulson, fr.; Orrin S. Bennett, fr.; Scott R. Smith, so.; Tom L. Murphy, fr.; Greg B. Cloe, fr.

Third Row:

Joseph V. Yarosevich, fr.; Craig D. Hunter, fr.; Paul W. Tay, fr.; Bradley A. Reinhardt, fr.; Donald D. Miller, fr.; Chuck Shramek, fr.; Bruce P. Petersen, fr.; James E. Scheffler, so.; John R. Lancaster, so.; Alan P. Bahke, fr.; Donald J. Stursma, fr.; Larry W. Smith, fr.; Thomas A. Houlihan, fr.; L. Kent Klinkefus, so.

Second Row:

Rod E. Turner, fr.; Glenn A. Plumstead, fr.; Joe J. Kazor, fr.; Kirk M. Gleich, so.; Daryl E. Enfield, jr.; Gregory L. Weholt, II, fr.; Ronnie C. Ramirez, fr.; Norris G. Smith, so.; Jerry P. Bradfield, fr.; Warren H. Riedesel, so.; Randy E. Johnson, fr.; Stanley N. Burrack, fr.

Front Row:

Gerry W. Schwake, fr.; Frank L. John, so.; Howard D. Preston, jr. (h.r.); Mark D. Gibson, so. (v.p.); David P. Fitch, jr. (pres.); James L. Helmland, so.; Alan B. Choutha, jr. (sec-treas.); Richard A. Ferree, fr.; Steve G. Peglow, fr.

Top Row:

Rickie L. Stuva, jr.; David L. Webster, jr.; Steven E. Hastings, fr.; Robert M. Knapp, fr.; Jim L. Jakubec, fr.; Marilyn W. Schafer, sr.; Dennis R. Bluhm, fr.; Milo K. Risvold, fr.; Charles F. Davis, fr.; Brent Jensen, jr.; Bruce B. Berven, sr.; Anthony M. Kelly, jr.

Third Row:

Thomas L. Nieland, fr.; Jim M. Burgart, fr.; Leo P. Anderson, jr.; Dave Stamp, fr.; Wm. H. Bokhoven, fr.; Lyle F. Johlas, jr.; David A. Hueser, jr. (pres.); Scott G. Hammerly, so.; Davis B. Conley, fr.; Robert C. Parbs, fr.; Martin A. Raye, fr.; Bruce K. Bohnker, fr.; William G. Miller, fr.; Mark L. Steinkamp, fr.

Second Row:

Mike J. Covington, fr.; Rick W. Benda, so.; Clifford M. Sorbo, sr.; David J. Berry, fr.; Larry M. Barnes, so.; Larry M. Barnes, so.; Larry E. Fennern, jr.; David R. Groezmaer, so.; Tim J. Boege, jr.; Stanley A. Schlitter, so.; Delmar G. Mains, so.; Warren G. Van Wyngarden, fr.; Randy L. Hagensohn, so. (sec.).

Front Row:

Bruce G. Barrett, fr. Craig A. Parsons, jr.; Larry D. Ludeking, jr.; Donald L. Wettstein, so.; Steven H. Fox, fr.; Richard F. Trump, sr. (h.r.); Michael S. Hruska, jr.; Melvin K. Norman, jr. (treas.); Steven E. Gray, so.; Rick A. Norman, jr. (v.p.); Dave O. Noelck, fr.

wallace hall
lantz house



Top Row:

Mark T. Jensen, fr.; Bob W. Wendel, fr.; Henry H. Haag, fr.; Jerome F. Baker, so.; Ted E. Hart, fr.; Jim B. Christensen, fr.; Craig A. Lang, fr.; William J. Recker, fr.; Hesby C. Hames, fr.; Lawrence J. Vorwerk, fr.; Dennis S. Hagemann, sr.

Second Row:

Dennis B. Brahn, jr.; Bill L. Drury, fr.; Ronald B. Phelps, fr.; Guy T. Stoeber, fr.; Gerald P. O'Brien, fr.; Michael H. Diehl, fr.; Ted L. Parry, fr.; James L. Dayton, fr.; Ray A. Cornelius, fr.; Garth E. Searcy, fr.; David L. Ciaramboli, fr.; John M. Miller, fr.

Front Row:

Steven D. King, fr.; Craig L. Guard, fr.; Marvin P. Christopherson, jr.; Dennis D. Cassmann, fr.; John F. Sattizahn, jr. (h.r.); Michael C. Drake, sr. (soc. chm.); Roland W. Starbuck, sr. (v.p.); John H. Lang, jr. (pres.); Mike R. Tachsel, so.; Karl J. Eby, so.; Joseph F. Dentsch, fr.; Steve C. Low, fr.; Alan K. Leavens, so.; Val E. Peacock, fr.; Don Q. Angroth, jr. (treas.) (absent).



knapp hall
macrae house

wilson hall
mashek house



Top Row:

Larry D. Priest, so.; Bruce Paulson, jr.; David W. Pearson, fr.; Dennis Arthur Woline, fr.; Bob Manning, fr.; Dave R. Losure, so.; Dana E. Wimmer, fr.

Third Row:

Dennis L. Struck, fr.; Glen R. McClure, fr.; Barry J. Stevens, fr.; David R. Happe, fr.; Kenneth D. Vorthmann, fr.; Richard E. Wieck, fr.; James E. Lalar, so.; Dale V. Hartshorn, fr.; Paul J. Lustgraaf, so.; Michael G. Walsh, fr.

Second Row:

Robert L. Nielsen, so.; Gaylan G. Scofield, fr.; Feraidoon L. Soltani, fr.; Patrick M. Kane, fr.; James H. Miller, fr.; Glenn D. Grossman, fr.; Steven B. Livingston, fr.; Tom J. McGovern, so.

Front Row:

Howard J. White, fr.; Steven M. Kutt, fr.; David H. Hanson, fr.; John W. Martin, fr.; Benny Y. Wong, fr.; Karl Isely, jr. (treas.); Bruce K. Nodurft, sr. (h.r.).



wilson hall
mattersson house

Top Row:

Thomas C. Schenck, fr.; Ronald M. Stover, fr.; Marv E. Deer, fr.; Steve L. Letcher, fr.; Arthur L. Madsen, jr.; Gary L. Gunderson, fr.; William L. Sloan, jr.; Ragene D. Hodensfield, jr.; Albert H. Schulz, fr.; Rodney M. Kroul, so.

Second Row:

Jon M. Miller, fr.; Paul D. Hull, fr.; Bert L. Morton, sr.; Dean W. Biechler, fr.; Kenneth H. Walqush, fr.; Dean C. Pierce, fr.; Tim Ponnolly, so.; Randall L. Richter, fr.; Jerry L. Adamson, so.; Mark V. Dahl, fr.

Front Row:

William K. Fjetland, fr.; Alan D. Reitman, fr.; Don Cyril Scholer, fr.; Willis G. Strawl, fr. (treas.); Steven D. Lekua, jr. (h.r.); Wayne E. Hoffman, so. (pres.); Jeffrey P. Sadt, jr. (v.p.); Ken Berry, so. (soc. chm.); Butch C. Casedy, fr.; John A. Menninga, fr.; Douglass D. Howard, fr.

Top Row:

Bill F. Nimtze, jr.; Bob J. Skene, fr.; Denny G. Howe, fr.; Marda J. Noble, fr.; Mark D. Gillings, fr.; Dennis G. Nolting, fr.; Ely Q. Peppers, fr.; Jim M. Higgins, fr.; Denny G. Freyer-muth, jr.; Richard D. Schultz, sr. (h.r.); Alan R. Klein Kauf, jr.; Ken A. Moehle, so.

Third Row:

Harold M. Krogh, fr.; Royal L. Doolittle, fr.; David C. Chaney, fr.; Mitchell J. Sabin, jr.; Dallas D. Crumchelov, so.; Dave W. Strait, sr.; Alan R. Louch, so.; Michael J. Dillenburg, so.; David K. Parker, fr.; Robert V. Andersen, fr.; Robert S. Thies, jr.; Keith F. Bandle, so.; Daniel A. Seely, so.; Karl Z. Ritabunggi, jr.; Hawk R. Hoover, fr.; Kent L. Beebe, jr. (sec.); Dennis G. Hicks, sr.; Thomas L. Rademacher, fr.; David L. King, sr.

Second Row:

Dave Johnston, so.; Joseph M. Wan-zek, fr.; Michael D. McClure, jr. (v.p.); Dick E. Narveson, fr.; Dean R. Parr, fr.; Rod A. Wolthoff, fr.; Gary E. Erickson, jr.; Jack L. Schlater, fr.; Rick J. Martin, fr.; Wendell L. Davis, fr.; Jay S. Messer, fr.; Larry L. White, fr.

Front Row:

Robert D. Peel, fr.; Wayne P. O'Neil, jr.; Tom Carlson, jr.; Gary L. Kleppe, fr.; Cyprian C. Young, fr.; Jose A. Diaz, so.; Royal L. Doolittle, jr.; Alan G. Martin, jr.; Ricardo Conover, so.; Richard L. Kading, jr. (treas.); Jeffrey M. Lasley, fr.

wallace hall
mccowen house



Top Row:
 Paul E. Kilbride, fr.; Wayne A. Langgel, fr.; Eben S. Salton, fr.; Mark W. Pollock, fr.; Fred N. Fredrecill, so.; Herman H. Tollenaar, so.

Third Row:
 John J. Pashek, fr.; Bruce A. Zander, fr.; David A. Rinaldi, fr.; Dean W. Koster, jr.; Ken Holmes, so.; Jim D. Thorius, fr.; Roger A. Hovgüfi, fr.; Monter Staples, fr.

Second Row:
 Don C. Hough, so.; George Cockazne, jr.; Gale Aubrey, fr.; Kevin L. Knack, jr.; Arlyn D. Snitker, fr.; Lawrence R. Beenken, so.; Larry D. Hopp, fr.; Larry D. Holliday, fr.

Front Row:
 Jim S. Warlop, fr.; Roger L. Neumann, fr.; Bob D. Drustrup, so.; Ronald E. Schorg, jr. (h.r.); Patric L. Murphy, fr.; Milo A. Eckles, sr.; Robert E. Greenhalgh, fr.



knapp hall
 murray house

storms hall
 nielsen house

Top Row:
 Dan M. Matheson, so.; Keith P. Johnson, so.; John E. Baker, sr.; Lawrence B. Everett, fr.; Ken E. Sickels, jr.; Obediah II, grad.; Obediah III, jr.; Steven E. Koenig, fr.; Robert H. Major, so.; Vance E. Peterson, fr.; Michael C. Laughlin, fr.; Hal J. Frank, so.; Randy P. Holl, fr.; Derrick W. Mainz, fr.; Jay A. Sommer, so.; W. Wayne Peter, jr.; Arthur W. Paulstud, fr.; Bob L. Wright, so.; Michael A. Brich, fr.; Steve E. Fox, so.; Robert E. Steaves, fr.

Second Row:
 Fran F. Eck, fr.; Anthony J. Wanat, fr.; John P. Smith, so.; Bernard R. Bindel, fr.; Joseph A. Zegler, fr.; Robert C. Wilkins, fr.; Gregory W. Gunsalus, so.; Allen E. Tupker, so.; Steven P. Shinnars, so.; William E. Benton, fr.; Michael K. Sharp, so.; Richard K. Moldt, so.; Harlan L. Fierstine, fr.

Front Row:
 Phillip R. Petersen, fr.; David S. Forbes, fr.; Charles L. Spooner, fr.; Timothy H. Neunayer, so.; Timothy L. Dreager, so.; Robert E. Davis, so.; Craig L. Dobbins, so. (pres.); Raymond E. Smith, jr.; Gary L. Gaines, so.; John D. Roberts, so. (v.p.); Doug M. Leag, jr.; David C. Calhoun, so.; Todd N. Phillipe, sr.





Top Row:
Randy L. Handel, so.; Alan B. Boun, fr.; Steve J. Darby, fr.; David E. Hoffman, fr.; Robert L. Martin, fr.; William R. Simmon, fr.; James W. Bagart, jr.; Rick L. Kernen, fr.

Second Row:
Max Halverson, fr.; Tom Tekippe, fr.; Dennis Dee, fr.; Dave Roeber, so.; Ken Holstein, so.; Steven L. Nissen, sr.; Frederick O. Schwartz, grad.; Scott W. Stearns, fr.; Daniel G. Nueci, sr.; Dennis H. McGinn, fr.; Larry Meyers, fr.; Linus Kuennen, so.

Front Row:
Neil Goodnature, fr.; Philip Bertrand, so.; Jon Laurich, jr.; Ralph Scheidecker, so.; Paul Larsen, so. (sec. treas.); Russ King, sr.; Steve Crouse, so.; William H. Doggett, jr.; Bruce Waters, jr. (pres.); James Blain, jr. (v.p.); Randall Parker, fr.; John Schwartzkopf, so.

knapp hall
otopalik house

Top Row:
Robert J. Shaffer, so.; Alfred G. LeComete, fr.; Dennis A. Jennerjohn, fr.; Charles E. Belgarde, fr.; Allyn R. Waddingham, fr.; Randall P. Porter, fr.; Sal A. Tedesco, fr.; Louis L. Michich, fr.; James A. Dean, fr.

Third Row:
James R. Mohn, so.; Bobby E. Siberts, so.; John R. Duitscher, sr.; William C. Rumme, fr.; David Carl Winegarden, fr.; Harlan Wayne VanWyk, fr.; Philip B. Sweers, so.; Hap Rohwer, sr.; Richard F. Sharpe, fr.; David A. Benedict, fr.; Larry L. Stine, fr.; Alan R. Sage, fr.

Second Row:
Dewayne E. Hindman, fr.; Thomas A. Wind, fr.; Steven H. Niemand, fr.; Allen R. Martinson, fr.; Alan W. Kruger, fr.; Chak C. Kwong, so.; David W. Marlow, fr.; Paul G. Conklin, fr.; Bruce A. Thorson, fr.; Ronald R. Frazier, so.

Front Row:
Doyle W. Kneisel, so.; Randall A. Korff, so. (treas.); Stephen B. Krumm, fr. (sec.); Richard M. Degner, so. (pres.); Eric R. Zimmerman, so.; Dan E. Parks, so. (v.p.); Gregory S. Peitz, so.; Gary W. Mann, so.; Steven S. Leitch, fr.

wilson hall
rothacker house



Top Row:
 Joel G. Konrad, jr.; Philip M. Lowe, so.; Richard L. Lacour, so.; Craig L. Nelson, so.; James N. Bohnhoff, fr.; Dave R. T. Frankling, so.; Wayne G. Slothouber, so.; Martin J. Cunningham, sr.; Royce A. Nelson, so.; Allen G. Edvall, sr.; David P. Kunath, fr.; Curtis G. Baer, fr.

Fourth Row:
 Dave M. Braley, sr. (h.r.); Dave Marcusski, so.; Virgil A. Head, fr.; Harlan D. Lammers, jr.; W. Reid Odean, jr.; Steve Mehlberg, sr.; John C. Mitchell, jr.; Donald R. Holtz, fr.; Roger K. Miller, fr.; David L. Bergeson, jr.; Gary L. Walz, jr.; John A. Hinrichsen, fr.

Third Row:
 Gerald E. Strohm, jr.; Vernon L. Lettsche, jr.; Steven A. Dorland, so.; Terry E. Dix, sr. (pres.); John M. Wilkins, jr.; William G. Reesink, jr.; Michael Lafayette, jr.; Richard L. Brandt, jr.; Robert W. Shirk, jr.; Bernard E. Willard, so.; Gordon F. Clark, fr.

Second Row:
 Thomas M. Dow, fr.; Larry D. Lewis, fr.; John C. Skjoldahl, jr.; Dennis C. Gross, sr.; Douglas D. Gemmill, so. (treas.); Merle J. Edel, so.; Kenneth I. Foss, fr.; Christopher K. Steuart, fr.; Francis J. Pistek, so.

Front Row:
 William C. Wiese, so. (sec.); Ralph D. Clements, sr.; Gary L. Ostrander, fr.; Ming-chung Hui, jr.; Tracy K. Yost, so.; John M. Sanders, fr.; Robert J. Bursick, so.; Neil A. Lochmiller, sr. (v.p.).



storms hall
 sage house

knapp hall
 schmidt house



Top Row:
 326-42-8431 Krueger, so.; 504-62-0979 Beckman, so.; 485-64-2456 Smith, so.; 333-33-3333 Warlock, so.; 480-58-8333 Michaels, sr.; 480-70-5660 Walton, fr.; 484-66-1324 Diamond, so.; 485-56-6215 Horeth, so.; Jack Meoff, jr.

Front Row:
 481-66-2213 Shindel, so.; 483-64-4508 Schwein, so.; 485-66-0948 Locke, fr.; 482-62-3708 Henely, sr. (v.p.); 479-60-0839 Lee, sr. (h.r.); 303-25 Gaudian, so.; 481-64-3685 Myers, so.; 482-66-4667 Plumb, so.



Top Row:
Rex Wicoch, so.; Ron Ryan, jr.; Alan Hulsefus, fr.; Edward Truesdell, so.; Jim Vandevanter, fr.; Craig Frey, jr.; Dennis Kofoot, so.; Tim Brandt, so.

Second Row:
William J. Klimesh; Gene L. Larsen, fr.; Bruce A. Luluso; Richard F. Lynch, sr.; Harlan C. Ihlenfeldt, jr.; Thomas P. Sido, so.; Paul H. Bowen, jr.; Igotz X. Sobotnik, fr.; Gary F. Stasho, so.; Roger L. Mohlis, so.; Richard P. Homan, so.

Front Row:
Robert T. Loyd, fr.; Michael P. Wells, jr.; Roger W. Novotny, fr.; Craig S. Dexter, jr. (h.r.); Mark L. Ketchum, so. (soc. chm.); Ronald L. Peterson, sr. (pres.); Richard T. Starr, so. (v.p.); Gary E. Van Gelder, so.; Craig J. Ellerbroek, jr.; Thomas R. Killion, so.; Gary G. Kermeen, fr.

storms hall
starbuck house

Top Row:
Thomas L. Schilling, fr.; Stan D. Paxton, fr.; James F. Anderson, so.; John R. Loughry, jr.; Steven P. Roederer, fr.; Larry A. Ohde, fr.; Keith W. Terrell, so.; Wayne C. Lamb, fr.; Enrique F. Baez, fr.

Third Row:
David C. Taylor, so.; John T. Seeman, fr.; Jerry S. Russ, fr.; Terry M. Thiesen, so.; Denny O. Woods, sr.; Leo M. Schmall, so.; Peter A. Lindemann, fr.; David L. Ulrey, fr.

Second Row:
Thomas T. Cain, fr.; G. Mark Peterson, so.; Henry Y-N Wang, fr.; Gayle F. Woods, so.; Wallace A. Ritchie, fr.; Grant Sponsler, fr.; Dennis W. Goetz, fr.; Wayne Ivan Hughes, fr.; Mark Alan Flage, jr.

Front Row:
Nyuk-Fah Liew, fr.; Roger A. Klein, so. (sec.); Robert B. Robinson, so. (v.p.); Kurtis J. Koll, sr. (pres.); Larry E. DuBuhr, jr.; Cameron L. McCullough, so.; Ronald L. Brink, so. (treas.); William T. Purcell, fr.

wilson hall
webber house



Top Row:
Robert B. Fassbinder, fr.; Brian V. Narveson, jr.; Jerry L. Jennings, so.; Vernon M. Tallman, fr.; Gerald L. Oman, sr.; Robert W. Nilsson, fr.; Gregory W. McQuistan, fr.; Dennis E. Radford, fr.; Dennis S. Thompson, so.; Charles T. Adams, sr.

Second Row:
George D. Miksch, fr.; James L. Brase, wr.; Danny J. Peters, so.; Ron J. Evans, fr.; James A. Meisheid, jr.; Richard H. Ehlers, jr.; Skip E. Pease, fr.; Bob W. Erickson, fr.; Burt J. Overstreet, fr.; Ronnie W. Ramirez, fr.; Alan R. Doster, fr.

Front Row:
Jim E. Fay, fr.; Gary L. Samuels, jr.; Alan K. Henderson, fr. (sec.-treas.); G. Michael Steffen, so. (v.p.); Thomas R. Lynch, jr.; Gary L. Reynolds, so. (pres.); James M. Jones, so. (soc. chm.); Robert J. Groszkrueger, fr.; Paul L. Anderson, so. (h.r.); Willy M. Parks, fr.; Bruce J. Dennis, fr.



wilson hall
werkman house

knapp hall
wilkinson house



Top Row:
John W. Ryder, so.; Gregg A. Barcus, fr.; E. Duane Lassen, so.; Dean R. Moenck, so.; Gregg L. Howard, so.; Conrad A. Nenn, fr.; Harold Nordaas, fr.; Donald L. Berning, fr.; Jim C. Lorence, fr.; Allan A. Erickson, sr.; James L. Smith, jr.; Michael D. Allen, fr.; David C. Hundling, sr.

Second Row:
Larry W. Danforth, sr.; Serle J. Kirchner, fr.; Virgil Weers, fr.; Steve E. Koenck, fr.; Marc L. Johnson, fr.; Henry H. Schaefer, so.; Dennis L. Hoepfner, fr.; Norman L. Weitzel, so.; Rick O. Ghee, fr.; William A. McVicker, fr.; Timothy E. Holsather, fr.; Alan L. Rohlwing, fr.; Rick C. Richter, fr.

Front Row:
Lee R. Roper, fr.; David R. Twining, sr.; Larry E. Myers, fr.; Gerald L. Johnson, fr.; Rodney A. Smith, so. (v.p.); Bruce E. Ramachers, so.; Raymond A. Schnack, so.; Dave L. Jeffries, sr. (pres.); Frank T. Wietecha, so. (sec.); Mark D. Jones, so.; Scott R. Lerdal, so.; Charles D. Luepffe, fr.; John P. Nyweide, so.; Keith D. Sherry, fr.; Gaylen Tapper, fr.



Top Row:
William M. Schmitt, jr.; Mark L. Ketchum, so.

Front Row:
Gerry Y. Shimada, jr. (treas.); Byron E. Grtoe, sr. (v.p.); Kenneth J. Lininger, sr. (pres.); Arthur W. Potratz, jr. (sec.).

tra
executive council

Top Row:
Michael J. Wiemann, sr.; Lance D. Ehmcke, so.; Robert E. Ladd, so.; Richard E. Szydlowski, so.; Doyle K. Wilson, jr.; Leslie K. Starck, jr.; Dennis L. Blosberg, jr.; Robert W. Nilsson, fr.; John M. Koester, so.; Richard C. Stribe, jr.

Third Row:
Samuel J. Cogdill, jr.; James H. Connell, fr.; Richard R. Horst, so.; Douglas E. Kopp, jr.; John R. Stock, fr.; Dan E. Parks, so.; James E. Grummer, so.; Bill Morgan, fr.; Roland W. Starbuck, sr.; Michael D. McClure, jr.; Richard T. Starr, so.

Second Row:
Robert B. Robinson, so.; Thomas D. Glanville, so.; Bruce R. Zelle, jr.; James T. Blain, jr.; H. Douglas Owens, so.; Ken D. Vial, so.; Steve G. Peglow, fr.; Rodney A. Smith, so.; Neil A. Lachmiller, sr.

Front Row:
Arthur W. Potratz, jr. (sec.); Fred A. Simon, sr. (chm.); Jeffrey P. Sodi, jr. (v-chm.).

tra
senate



Top Row:
 Steven B. Hamilton, jr.; Joe W. Brophy, so.; Dave L. Jeffres, sr.; John H. Lang, jr.; Duane T. Gross, jr.

Second Row:
 Bill D. Veenstra, so.; Mark D. Gibson, so.; Kurtis J. Koll, sr.; David W. Strait, sr.; Gerald W. Truemper, sr.; Craig L. Dobbins, so.; Bruce A. Waters, jr.; Larry G. Kock, jr.

Front Row:
 Thomas J. Reyan, jr.; Richard M. Degner, so.; Wayne E. Hoffman, so.; David E. Sander, sr.; Ronald L. Petersen, sr.; Dave V. Knecht, so.; Roger B. Dostal, jr.



tra
 presidential forum

tra
 head residents



Top Row:
 Eric R. Zimmerman, so.; Chuck S. Lebeda, jr.; David R. Bernard, jr.; Allan J. Ciha, jr.; Robert P. Petersen, sr.; Craig S. Dexter, jr.; Thomas K. Overton, jr.; Augie Braaksma, sr.; Dave M. Braley, sr.; Richard G. Raymer, jr.

Third Row:
 Reuben J. Skow, sr.; Robert W. Butler, sr.; Tim B. Inman, jr.; Donald G. Treue, jr.; Paul L. Anderson, so.; John R. Adams, sr.; Richard D. Schultz, sr.; Kenneth T. Kuster, jr.; Steven B. Gilmour, sr.; Ronald E. Reed, sr.

Second Row:
 Graham B. Spanier, grad.; Keith H. Flugge, so.; Gary M. Lawrensen, sr.; Howard D. Preston, jr.; Dana J. Fuller, sr.; Alan F. Wilcox, sr.; Trump F. Richard, sr.; Bruce T. Lang, jr.; Ronald E. Schorg, jr.; John F. Sattizahn, jr.; Dennis A. Lundgren, sr.; George V. Freidhof, sr.

Front Row:
 Richard J. Harbak, sr.; Charles S. Wise, sr.; John L. Eveland, sr.; Bruce K. Nodurft, sr.; Russ R. Jenkins, sr.; Steven M. Byers, sr.; Raymond E. Smith, sr.





*union drive
association*





*union drive assn.
main cabinet*

Top Row:
John J. Studer, jr.; James M. Schipper, so.; Jon Leyan, jr.; Keith A. Pogemiller, so.

Fifth Row:
Jerry W. Shafer, jr.; Loren R. Kneeland, sr.; Jim L. Albinger, so.; Raymond L. Brock, so.; Kendall B. Messer, jr.; Patricia R. Tollenare, jr.

Fourth Row:
Connie J. Collins, sr.; Robert J. Marler, jr.; Danie J. Thomas, so.; Dennis R. Kelly, jr.; David L. Johnson, sr.; Keith D. Moore, jr.; Tom A. Parrish, jr.

Third Row:
Gary M. Adams, jr.; Steven C. Huneke, so.; Terry L. Brown, jr.; Thomas G. Michael, sr.; Elizabeth M. Lowrey, jr.; Colleen C. Marchmann, jr.

Second Row:
Stuart B. Grade, jr.; Rochelle L. Smith, sr.; Delbert R. Winterhof, jr.; Gary L. Busby, jr.; Thomas J. Bell, jr.; Jane A. Tjepkes, jr.; Janet L. Peterkin, jr.

Front Row:
Robert H. Sieh, sr.; Fred A. Castro, so.; Robert R. Powell, sr.; Cynthia A. Lord, sr.; Mary R. Brosnahan, so.; Martha VanDerveer, jr.

Top Row:
Charles A. Pleak, jr.; Dean P. Brennan, sr.; Charles J. McCartney, sr.; Gary F. Wainwright, jr.; Darrel G. Peterson, sr.

Fourth Row:
Edwin K. Winkel, jr.; Mark D. Grabe, sr.; Dale A. Thompson, sr.; Robert D. Wych, sr.; Len C. Rodman, jr.; Darwin J. Newell, jr.; Dale A. Watson, so.; Donald T. Beebout, sr.; John B. Espenmiller, sr.

Third Row:
Doug L. Timmons, jr.; Clark R. Bader, jr.; Otto L. Gary, jr.; Richard E. Scott, so.; John T. Flynn, jr.; Mike D. Blome, sr.; John S. Ebsen, jr.; Sterling C. Young, jr.

Second Row:
Robert M. Vogel, jr.; Marilyn C. Hogrefe, jr.; Eugene R. Person, jr.; James R. Rinker, sr.; Janelle J. Hass, so.; Aleta D. Jary, so.; Charles L. Christenson, jr.; Doug G. Brinkman, jr.; Dennis G. Reinke, jr.

Front Row:
Linda L. Gifford, sr.; Julie A. Ulrich, so.; Nancy E. Ellis, so.; Jean A. Christensen, jr.; Julie A. Schutz, jr.; Jean M. Pribyl, so.; Trudy E. Tobin, jr.; Harriet K. Farber, jr.

*union drive assn.
presidential forum*



helsler hall
carpenter house



Top Row:
James C. White, so.; Thomas D. Irwin, fr.; Ronald E. Newcomb, so.; Earl L. Riedasch, fr.; James B. Vacanti, fr.; Vernon L. Hartz, fr.; Dave A. Kirchner, fr.; John M. Murphy, so.

Front Row:
Donald J. Perschau, sr.; David L. McGinnis, fr.; John P. Wenell, sr. (h.r.); Stephen K. Berry, sr. (treas.); Darrel G. Peterson, sr. (pres.); David L. Johnson, sr. (v.p.); James A. Larson, sr. (sec.); Larry W. Caldwell, so.; John F. Moriarty, so.



Top Row:
Wayne D. Mugge, so.; Theodore H. Mahn, fr.; Randy I. Deitchler, jr.; Paul E. Maurer, fr.; Delbert A. Holtzman, fr.; David L. Leiting, fr.; Marty W. Eggers, fr.; Michael M. Peterson, fr.

Front Row:
James W. Opoien, so.; James D. Grove, fr.; Scott W. Crawford, fr.; Dean H. Moeller, fr.; Johnie G. Hanson, fr.; Charles N. Lundquist, jr.; Terry W. Hobson, sr.; C. Adams, sr.; Gary Berg, fr.



*friley hall
dodds house*

Top Row:

Larold E. Witt, *so.*; Richard L. Fischer, *jr.*; Stephen J. McDonnell, *fr.*; Terril R. Hymans, *fr.*; Thomas A. Birdsall, *fr.*

Second Row:

Thomas R. Harger, *fr.*; Gilbert E. Klefstad, *sr.*; Thomas B. Jones, *sr.*; Larry D. Asspland, *fr.*; Alan R. McDaniel, *sr.*; Matthew D. Vaughan, *fr.*; Rodrick A. Huisman, *so.*; Donald A. Nelson, *sr.*; Robert A. Spangler, *sr.*

Front Row:

Alan L. Nielsen, *fr.*; Jeffrey L. Swartz, *fr.*; Robert B. O'Connor, *fr.*; Mark D. Mullan, *fr.*; Thomas D. Heider, *fr.*; David L. Guetzko, *fr.*; Daniel D. Bernard, *fr.*; John F. Menousek, *sr.*; Gordon A. Anderson, *jr.*; Steven R. Wenger, *so.*; Brian H. Bland, *fr.*



Top Row:

Gary G. Hatcher, *fr.*; Mike A. Manges, *fr.*; Alan L. Elliott, *jr.*; Marshall D. Hulsehas, *fr.*; Steven L. Tritsch, *fr.*; Philip L. Bailey, *fr.*; Donald L. Bandow, *so.*; Terry G. Koenig, *so.*

Second Row:

Mark A. Scharnweber, *so.*; James R. Judge, *fr.*; Leroy H. Nelson, *fr.*; Tim F. Dumbauld, *fr.*; Richard C. Davis, *so.*; Gerald A. Stanger, *fr.*; Eric A. Henderson, *fr.*; Arlan R. Juhl, *jr.*; Dan E. Woodle, *fr.*

Front Row:

David A. Krug, *sr. (sec.)*; Philip A. Countryman, *sr.*; James H. Raudabaugh, *so.*; Denny Church, *so. (h.r.)*; John B. Espenmiller, *sr. (pres.)*; Kendall B. Messer, *jr. (v.p.)*; Craig W. Magee, *so.*; Douglas S. Johnson, *sr.*; Lawrence J. Lauters, *so.*

helser hall
firkins house

Top Row:
Rocket J. Squirrel, fr.; Bruce J. Volkert, so.; Robert A. Sloan, fr.; Gregg S. Sunner, so.; Greg S. Hutchinson, jr.; Tom D. Datart, fr.; Jerry G. James, jr.

Second Row:
Stephen W. Blake, so.; Kenneth R. Friedel, fr.; James M. Bradbury, fr.; Bill F. Kahl, fr.; Phil Martens, so.; Dennis I. Eichhorn, fr.

Front Row:
Dennis P. Dingel, so.; B. Sutton, so. (treas.); Richard A. Ryerson, so. (sec.); James L. Albinger, so. (v.p.); Terry L. Paulins, so.; Jim Turnham, so.; Jon R. Reese, jr. (h.r.).



Top Row:
Steven C. Siebels, fr.; Denny L. Bliss, fr.; Philip E. Johnston, fr.; James L. Shubal, so.; David A. Dilts, fr.; Jim H. Spicer, fr.

Second Row:
John C. Walker, so.; Donald D. Runner, fr.; Steven D. Collen, so.; Jerry Stevens, fr.; Mark A. Kamm, fr.; Tim L. Reaman, fr.; Goany L. Nott.

Front Row:
James F. Breuker, so.; Terry N. Schwarzenbach, so.; Steven J. Humphrey, fr.; Gene M. Aldrich, sr.; Ronald C. Givens, so.; John S. Kovarik, so.; Helser Skelton, sr.

*friley hall
henderson house*

Top Row:

Susan E. Johnson, so.; Luan M. Brandt, jr.; Sharon R. Jensen, jr.; Sheryl L. Cronbaugh, sr.; Catherine L. Fuchs, so.; Mary J. Tapp, fr.; Diane E. Nichols, so.; Carolyn K. Maxwell, so.

Second Row:

Rebecca L. Rogers, jr.; Marty Grove, jr.; Carol A. Brown, so.; Louise M. Martin, jr.; Emi L. Koob, jr.; Maggie Pope, so.; Cathy M. Freudenberg, so.; Sharon A. Tillis, so.; Suzette Norby, sr.; Gloria M. Eick, jr.

Front Row:

Ginny M. Kirchner, jr.; Joyce R. Snethen, sr. (h.r.); Abby L. Levine, jr.; Beverly A. Stout, sr. (treas.); Shirley J. Stoltenberg, jr.; Aleta D. Jary, so. (pres.); Kathy A. Meinhart, jr. (sec.); Lois J. Brakke, jr.; Elizabeth Scott, fr.; Vincene Trowbridge, so.



friley hall
knapp house



Top Row:
William A. Schmidt, jr.; Russell M. Willeke, fr.; John M. Jens, so.; Mike D. Westaby, jr.; Sinbad J. Dobrydney, sr.; Mike H. Hansen, sr.; Steven R. Kraus, so.; James M. Lemme, jr.; Rich A. Nisla, so.; Buddha R. Lubbers, so.

Front Row:
Charles J. Schlagel, sr.; Eugene L. Heun, jr. (sec.); Gar V. Horn, sr.; C. Allen Rice, sr. (pres.); Harold E. Hughes, so. (v.p.); Craig A. Hamilton, so.; James L. Wasson, so. (treas.); James W. Zamastil, sr.



Top Row:
Rod Erickson, jr.; Leonard D. Whalen, sr.; Keith R. Williams, fr.; Ben C. Newell, fr.; Joseph J. Dodge, so.; Lawrence L. Poduska, fr.

Second Row:
Larry A. Peska, sr.; Dan P. Allen, fr.; James P. Ryan, fr.; Mark S. Johnson,

fr.; Kenny Crawford, fr.; Pete Crawford, so.

Front Row:
John A. Anderson, fr.; Bruce A. Morrison, fr.; Gary L. Bennett, fr.; Ron C. Boyer, fr.; Brian C. Peterson, jr.; Lee N. Boisen, so.; Steven K. Myers, so.; Thomas D. Hillson, jr.

helser hall louden house

Top Row:

Faramari Rahbar, so.; Don W. Lord, so.; Leo D. Hogan, fr.; Rich A. Lewis, so.; Tim L. Shuck, jr.; Douglas A. Brown, fr.; Danny J. Peterson, so.; Ken R. Bernhardt, fr.; Tom M. Horras, so.; Rob V. Arnt, fr.; John R. Heinle, jr.

Front Row:

Bob Anderson, so.; Steve Sanborn, fr.; Roger C. Walston, so. (sec.); Michael M. Wood, jr. (h.r.); Steven C. Johannesen, so. (pres.); Thomas U. Comfort, so. (v.p.); Robert Savage, jr. (treas.); James Moody, jr.



Top Row:

Richard F. Schultes, fr.; Delmar V. Maxwell, fr.; Steven M. Hurst, fr.; Robert M. Hurd, fr.; Lyle H. Hansen, Jr., sr.; Dave A. Marszalek, fr.; Ray E. Passarella, so.; Doug G. Clock, fr.

Front Row:

Jim Sippel, fr.; Orlin D. Buhr, jr.; Charles Gregg, so.; Paul I. Queck, sr.; Jack E. Flanagan, Jr., so.; Paul H. Mugge, fr.; Byron B. Miller, so.; Dave B. Lee, so.

friley hall pearson house



Top Row:

Steven W. Yee, fr.; Chris C. Smith, fr.; Jeff R. Harris, sr.; Wayne L. Groff, fr.; Darrell R. Wagner, so.; Rodrick S. Cook, so.

Second Row:

Mike Procopio, so.; R. Truman Wood, jr.; Drew A. Vogel, so.; Jared A. Herbert, fr.; Roger N. Thompson, so.; Leland K. Wilkins, jr.; Norm Hawkins, fr.; Stu Slater, fr.; Steve Schau, so.

Front Row:

Keith D. Moore, jr. (v.p.); Ted M. Pederson, so.; Ron R. Baughman, so.; Karl R. McKeeman, so.; Don T. Beebout, sr. (pres.); Tom M. Kendall, jr.; Tom L. Honeyman, jr. (h.r.); David P. O'Brien, so.; David F. Stauble, so.; Paul A. Lydon, sr.



Top Row:

John J. Economaki, fr.; Demery S. Green, fr.; Dale R. Dittmer, so.; Bob T. Niedringhaus, so.; Mark R. Brown, fr.; Doug H. Helgevoid, so.; John E. Corey, so.

Second Row:

Nolan D. Schiebout, so.; Mark Adams, so.; Curt Anderson, jr.; Bert Aarson, so.; William Millen, sr.; Dave J. Price, so.; Bob Zapf, so.; Jim McCrea, fr.; Larry J. Poullick, so.; Ronald K. Netten, so.

Front Row:

John A. Miller, so.; James R. Nelson, sr.; John L. Hissink, jr.; Steven A. Cooley, fr.; Dean M. Crist, sr.; Dickson, Yee, jr.; Everett, D. Moore, fr.; Jay L. Steffen, so.; Richard L. Kieft, so.; James C. Anderson, so.





*friley hall
anthony house*

Top Row:
 Donna Duven, sr.; Suzanne R. Walk, fr.; Wendy L. Lucken, so.; Kay A. Miller, so.; Charlotter A. Deal, so.; Barbara J. Jones, fr.; Julie A. Cravens, fr.; Karen A. Juergens, fr.; Rhonda R. Heitman, fr.; Linda B. Nitzschke, fr.; Gretchen E. Englehart, fr.; Cheryl K. Barry, fr.; Sylvia J. Doyle, so.; Jean M. Treinen, fr.; Mary J. Thomas, so.

Second Row:
 Mary L. Strong, so.; Marcia E. Brooks, so.; Ann L. Menold, fr.; Maureen E. Gilhooly, so.; Brenda I. Williams, fr.; Jayne L. Witherall, sr.; Tina Ralston, fr.; Judy Richardson, fr.; Joy A. Grover, fr.; Barbara R. Vann, fr.; JoAnn Neuenschwander, fr.; Anne E. Valle, fr.; Betty L. DeRaad, fr.; Donnette J. Windle, fr.; Julie A. Hungate, fr.

Front Row:
 Dianne Barta, so.; Jean M. Petrie, fr.; Kay L. Klefstad, fr.; Diana J. Jahnke, so. (treas.); Janet R. Bondy, so.; Kathleen A. Friesth, so. (v.p.); Marjorie Ball, so. (pres.); Carolyn L. Ellis, so. (sec.); Kay M. Rutherford, sr. (h.r.); Rebecca Thume, fr.; Linda Sondag, fr.; Leanne E. Johnson, fr.; Chris A. Hakes, fr.; Marilyn K. Cornelius, so.

*friley hall
bennett house*

Top Row:
 Joseph Roberts, fr.; Don Darrington, jr.; Dave Upmeyer, fr.; Dennis Peterson, fr.; Chris Christians, fr.; Brian Shell, fr.

Third Row:
 Bruce A. Edmundson, fr.; Jim C. Powell, fr.; Ray A. Dostal, so.; Tom Ortmeyer, so.; Bob Raymond Roth, jr.; Thomas M. Mahan, fr.; John R. Grismore, fr.; Thomas S. Mulligan, fr.

Second Row:
 Perry A. Wright, fr.; Ken D. Driscoll, fr.; James W. Bianco, so.; Daryl L. Nielson, sr.; Warren R. Beebout, fr.; John J. Netolichy, fr.; James L. Johnson, so.; Dale J. Slager, fr.; Donn L. Stone, fr.

Front Row:
 Creighton Carr, fr.; Ronald Goings, fr. (v.p.); David Swan, so. (sec.); Dale Zuck, so. (pres.); Bert Sewell, jr. (treas.); Roger Welty, jr.



Top Row:

John S. Bergstrom, fr.; Steve H. Jacobs, so.; Douglas B. Reimer, so.; David T. Wilson, so.; Joseph W. Kaufman, fr.

Third Row:

John D. Bell, fr.; Douglas H. Obye, so.; Robert C. Nelson, fr.; Joe E. Tomak, so.; Ronald L. Stodden, so.; Randy L. Vorhies, fr.; Ken L. Diesburg, fr.; Randall D. Miller, fr.; Steven F. Bender, fr.

Second Row:

Charles F. Goodall, sr.; Leslie L. Behrends, fr.; Michael A. Doeden, sr.; Raymond L. Graham, fr.; Jim D. Callaghan, fr.; Richard K. Karlquist, fr.; Steven T. Doeden, so.; Andrew T. Laguana, so.; Charles J. Blank, fr.; Merlyn L. Wiarda, fr.; Roger L. Anderson, fr.; Robert C. Hoopman, sr.

Front Row:

Bruce P. Bickel, sr. (treas.); Glen D. Meisner, so.; Randy M. Broshar, so. (v.p.); Dale A. Watson, so. (pres.); Jerry W. Shafer, jr. (v.p.); Neil Kruempel, so. (sec.); Dennis J. Newland, sr. (h.r.); Bruce A. Kuehl, so.



helser hall
brown house

Top Row:

Don W. Noid, jr.; Ron W. Pumphrey, jr.; Craig C. Sensor, so.; Doug R. Blue, jr.; Eric R. Fritz, fr.; Edward F. Martin, so.; Gary W. Richardson, so.; Lee A. Martinsen, jr.; Dale H. White, sr.; Dean C. Luse, fr.; Marvin M. Neuman, fr.; Byron R. Moore, so.; Bobby E. Siberts, so.

Third Row:

Larry L. Nixon, so.; Dale G. Lucht, fr.; James A. Poppinga, so.; Mike G. Upchurch, fr.; Gary E. Brandt, sr.; Fred E. Scheddler, sr.; Don W. Mathews, so.; David J. Schroeder, so.; David M. Crocker, fr.; Rick S. Holbrook, so.; Robert J. Kinney, jr.; Douglas D. Trimble, fr.; John R. Murphy, fr.

Second Row:

John J. Greek, jr.; Rich Reinke, fr.; Stephen R. Beck, fr.; Bill Randolph, so.; Jack L. Niewoehner, so.; Marc W. Sharon, fr.; Duane A. Wiley, so.; Duane K. Haugen, so.; Ronald C. Newquist, so.; John C. McCahan, fr.; Sammy A. Simram, sr.; Allyn D. Weber, sr.; William C. Kalkware, sr.; Thomas W. Stiles, jr.; James H. Walker, so.

Front Row:

Gary D. Lawson, sr.; Kelvin N. Bronner, so.; Tim D. Sisley, so. (sec.); Dennis G. Reinke, jr. (pres.); Thomas L. Moore, sr. (treas.); Jerry L. Wiebel (h.r.); Robert D. Parrish, so.; Kyle Eichhorn, so.



friley hall
chamberlain house



*friley hall
converse house*

Top Row:

David A. Anderson, jr.; Jerry C. Morgan, so.; John S. Kunz, fr.; Larry D. Hach, fr.; Ronald D. Thompson, jr.; Lance L. Longman, jr.; David W. Kennek, so.; Robert A. Woodke, fr.; Karl J. Yuska, fr.; Keith W. Johnson, fr.; Daniel C. Pullen, jr.; Edward Cahill, so.

Third Row:

Steven C. Kacena, fr.; Richard L. VanderLeest, fr.; Gary R. Van Lee, sr.; Raphael Ko, sr.; Andy Rusk, so.; Steve Christensen, so.; Tom Ortner, so.; Jim Anderberg, sr.; John F. Peterson, jr.; Dave Lucken, sr.; Mike Giljohaw, fr.

Second Row:

Larry G. McAlexander, so.; Anthony V. Criscola, sr.; William D. Saville, so.; Jerry D. Shaw, so.; Robert D. Wendt, jr.; Robert L. Owens, jr.; Alan H. Sedore, jr.; Durwin E. Hegg, fr.; Jack L. Shumate, jr.; Gene R. Snook, jr.; Ronald L. Rosmann, so.

Front Row:

Jon Leyen, jr. (v.p.); Steven T. Sonha, sr.; Sterling C. Young, jr. (pres.); Donald T. Hardersen, jr. (sec.); Howard L. Person, sr. (h.r.).

*helser hall
davidson house*

Top Row:

Steven K. Olson, fr.; William M. Luke, fr.; Dennis J. McDonald, fr.; Tim J. Walker, sr.; Fred A. Knop, fr.; Roger A. Dow, fr.; Thomas W. Down, fr.; John A. Schroeder, fr.; Steve Hoopen, fr.; Dirk C. Jablonski, fr.; John F. Rump, sr.

Second Row:

Steven G. Haman, fr.; Max E. Blood, so.; Ricke J. Woodbridge, jr.; Larry L. Schulte, fr.; Ralph A. Lents, fr.; David J. Earles, fr.; Clark C. Vandell, so.; Danniel L. Friedrichsen, fr.; Richard F. Nelson, so.; Robert W. Moeller, fr.; Elwood W. Miller, fr.

Front Row:

Ron Dean Ver Steegt, so.; Long Trong Quan, jr.; Saleh Mohammed Al-Muzaini, fr.; Robert D. Kallstrom, fr.; Thomas J. Wilson, fr.; Bruce W. Weinreich, so. (treas.); Bruce E. Billick, jr. (h.r.); John S. Goode, sr. (pres.); Marc C. Albertsen, jr. (sec.); Tim Dunlay, jr.; Jim E. Doolittle, jr.; David H. Arbogast, fr.



Top Row:

Lonnie L. Schurhard, so.; Randy R. Rohebeck, so.; Merle L. Bush, so.; Thomas A. George, fr.; Mark E. Bell, fr.; Stephen P. Garbe, sr.; Rodney E. Annan, jr.; David J. Schiupf, sr.; Edward L. Hommema, sr.; Milton E. Schram, sr.

Third Row:

Derek A. Goudge, so.; Norman D. Crawford, jr.; Marvin L. Lundstedt, jr.; Randy L. Sargent, so.; Chuck R. Van Dike, so.; Ray R. Strangeland, fr.; Ralph W. Folkens, fr.; John J. Kubik, so.; Boyd D. Runyan, jr.; Larry A. Swanson, sr.; Konrad E. Versteffen, jr.; James H. Giese, jr.

Second Row:

Randall C. Vanatta, so.; Mehmet Paksoy, sr.; Jim E. Connelly, fr.; Kenneth B. Letting, sr.; Charles V. Perry, jr.; Richard L. Hansen, so.; Dennis D. Selness, fr.; David E. Lundquist, fr.; Robert C. Chapuran, sr.; Stephen R. King, so.; William T. Reichs, jr.

Front Row:

Robert L. Heindl, sr. (h.t.); Daniel E. Runyan, jr.; Raymond L. Brock, so.; (v.p.); Robert D. Wych, sr. (pres.); Larry J. Schlicht, sr.; Gary L. Pullen, sr.; Dudley G. McDowell, so.



helser hall
elwood house

westgate hall
fleming house



Top Row:

Joyce A. Stout, so.; Cann E. Avitserti, so. (h.t.)

Second Row:

Marcia L. Myers, fr.; Mary L. Kohler, fr.; Judy E. Muessigmann, fr.; Marian R. Averill, fr.; Anna M. Gerdes, fr.; Deborah A. Kirkland, fr.

Front Row:

Jeanneen O. Field, fr.; Connie J. Grim, so.; Colleen C. Marchmann, jr. (v.p.); Becky L. Schawl, fr.; Mary E. Erskins, so.; Mary C. Gibson, jr. (pres.).



helser hall
foster house

Top Row:
Eldon Rohlena, sr.; Larry Serhousek, so.; Lynn E. Merck, jr.; Jim McCord, so.; Steven Simms, fr.; John Rosenbaum, fr.

Third Row:
Rod Woods, fr.; Delon Jentz, so.; Daryl Steenhard, fr.; Don Jacobson, so.; Daryl McGraw, fr.; Tom Bayliss, so.; Craig McLaughlin, fr.; Greg Schultz, jr.

Second Row:
Ramon L. Klemmensen, so.; Michael S. Bennett, fr.; Dave L. Striegel, so.; Mark E. Galey, sr.; Paul H. Royer, so.; Bruce A. Edwards, fr.; Thomas G. Michael, sr.; Bryce C. Abel, fr.; Michael R. Craf, so.

Front Row:
Gary L. Wunder, fr.; David A. Stinocher, so.; Scotty S. Weinberg, so. (h.r.); Tim A. Morrison, jr. (pres.); Nate C. Burnham, jr. (v.p.); John Byrnes, so. (sec. treas.).

Top Row:
Daniel J. Nekens, fr.; Jerry L. Pierson, fr.; Robert D. Bergland, fr.; Richard Harting, fr.; Richard A. Paulus, sr.; James R. DenHartog, jr.; Dennis E. Pierson, sr.; Wayne O. Karstens, jr.; Phil D. Miller, fr.

Third Row:
C. W. Moss, jr.; Larry A. Clark, so.; Francis W. Todey, fr.; George A. Pierrat, jr.; Colonel L. Sanders, fr.; Danney W. Whisler, fr.; Richard E. McClure, fr.; Raymond J. Wastney, fr.; Richard P. Porter, fr.

Second Row:
Kerry E. Crain, fr.; Norman I. Atwood, fr.; Frito T. Bandito, sr.; Weldon W. Abarr, fr.; Eddie Ricks, jr.; Richard W. Turpen, fr.; Tommie M. Sjulín, fr.; Steven H. Septer, so.; Larry D. Burgués, so.

Front Row:
Paul Elder, fr.; Michael Holm, jr. (h.r.); Daniel J. Thomas, so. (v.p.); Doug Brinkman, jr. (pres.); Terry L. Carlson, so. (sec. treas.); Wayne E. Anthony, jr.; Mark B. Hollingsworth, jr.

helser hall
fulmer house



Top Row:
 Judson J. Kruse, sr.; Robert M. Stenbom, fr.; Ed J. Dowling, fr.; Bill L. Renaud, so.; Dick M. Presto, sr.; Paul C. Thompson, fr.; David L. Teater, fr.; Dale F. Kelleher, fr.; Layne M. Herber, fr.

Third Row:
 Dale L. Hildebrant, sr.; Jerry L. Lil-
 leholm, fr.; Dennis R. Lee, so.; All-
 son Cambre, jr.; John W. Conrad, fr.;
 Douglass L. White, so.; Kent J.
 Schwartz, so.; Ronald L. Taylor, sr.;
 Robert I. Penny, fr.; Pat Purdy, fr.;
 Ralph V. Burton, fr.

Second Row:
 Lee D. Amundson, jr.; Mike A. De-
 Vault, jr.; Scott D. Quaas, fr.; Ken L.
 Hoffmeier, fr.; Mike G. Archip, so.;
 Jonathan W. Linn, fr.; Gene R.
 Neighbor, fr.; Danny J. Wall, sr.;
 Eddie E. Frank, fr.; Tom W. Greedy,
 fr.

Front Row:
 James L. Baum, so.; Javed Yehya,
 jr. (h.r.); John M. Bayers, so.; Mark
 D. Grave, jr. (pres.); Steve Johnson,
 jr. (v.p.); Bob Horne, jr.; Rod B.
 Hamer (sec.-treas.).



friley hall
 godfrey house

helser hall
 haber house



Top Row:
 Stuart M. Luedtke, fr.; Gregory L.
 Lamke, fr.; Dan M. Weber, fr.;
 Jerald L. Carrio, fr.; Aaron R. Keller,
 fr.; Chuck Downey, so.

Third Row:
 William J. Heilsen, fr.; Leonard A.
 Larson, so.; Bruce A. Conover, so.;
 Dennis E. Brodersen, fr.; C. E. Max-
 field, jr.; Jim Huntrods, so.; Bryan
 Anderson, jr.; Clark Bader, jr.

Second Row:
 Don J. Meeks, sr.; Mark W. Hein, so.;
 Cliff A. Bender, so.; Ronald A. Carl-
 son, jr.; Craig E. McNaughton, so.;
 Robert D. Birker, fr.; Don L. Ander-
 son, fr.; Chuck H. Berkler, so.; Dave
 S. Reyhee, fr.

Front Row:
 Nicholas M. Frey, sr. (h.r.); Gordon
 L. Port, jr.; Dennis G. Bader, jr.
 (sec.); Delbert R. Winterhof, jr.
 (pres.); Patrick J. Supple, so. (v.p.);
 Jerry A. Clausen, jr.



helser hall
halsted house

Top Row:

Neil E. Rippke, fr.; Larry A. Frank, jr.; James A. Riggs, fr.; Alan A. Carlson, fr.; Andy W. Martindale, so.; James V. Leland, so.; Robert K. Soehl, fr.; Eric J. McLaren, fr.; Paul L. Howard Fr.

Third Row:

Gerald C. Schmitt, so.; Roger A. Ruby, fr.; Greg B. Abbott, fr.; Douglas V. Richardson, fr.; Dean T. Jennings, fr.; Dale E. Dahlke, sr.; Charles D. Yedlik, fr.; Brad S. Johnson, so.; Colby C. Bowers, sr.; Francis M. Buchheit, fr.

Second Row:

Rob Roy McLaren, so.; Phil E. McCleary, so.; Dale M. Erickson, fr.; James A. Roth, fr.; Monte L. Nutzman, fr.; David D. Vols, jr.; Steven D. Phillips, so.; Craig R. Kischer, so.; Russ Menke, so.; Dave M. Olson, so.; Doug Endanig, so.

Front Row:

Sam K. Charles, so.; Clair E. Hochstetler, so. (treas.); Jay C. Hansen, jr.; Richard W. Kuhlmann, grad (h.r.); Len Rodman, jr. (pres.); Stu Grade, jr. (v.p.); Bill Bloudek, sr.; Richard M. Niedergeses, so.

friley hall
hutton house

Top Row:

Dorian M. Deiterich, so.; Jeanne M. Pew, fr.; Ann L. Galvin, jr.; Jennifer Hix, fr.; Ann C. Ravnholt, fr.; Julie B. Kramer, so.; Julie A. Lorence, fr.

Third Row:

Shirley M. Leist, so.; Jeanette E. Langner, so.; Shirley M. Huck, so.; Margaret J. Buettell, so.; Cerie A. Garton, fr.; Susan M. Shelley, so.; Alana K. Marsh, fr.; Mary J. Lange, so.; Rita E. Setter, jr.

Second Row:

Gayle F. Munsterman, so.; Anne L. Peck, jr.; Landa M. Harman, jr.; Pamela G. Anderson, so.; Nancy D. Willingham, fr.; Mary Lou Rea, so.; Carol I. Jensen, fr.; Jean P. Stitt, so.; Sheryl L. Friest, so.; Karen M. Olson, jr.

Front Row:

Linda K. Clausen, so.; Karen Leong, jr. (treas.); Phyllis E. Magner, jr. (h.r.); Nancy E. Ellis, so. (pres.); Rae Jean Willey, so. (sec.).



Top Row:
Dennis L. Hogrefe, jr.; David L. Adams, fr.; Alan D. Nuehring, sr.

Third Row:
Mark R. Myers, fr.; Wayne B. Murray, so.; Thomas G. Monroe, so.; David E. Bull, fr.; James C. Rusk, fr.; Gene R. Steinberg, sr.; Edwin R. Harley, so.; Terry F. Keith, so.; John A. Faurote, fr.

Second Row:
Mark R. Thompson, so.; Francis K. Hammen, fr.; Bennett N. Amdor, fr.; Ronald D. Krull, sr.; Frank R. Garber, jr.; Boober A. Green, sr.; William T. Goettsch, jr.; Ronald A. Eilers, fr.; Daniel W. Earsa, jr.; James L. Hackney, sr.

Front Row:
J. Fred Gourley, sr.; Richard W. Strudthoff, fr.; John C. Fitzsimmons, jr. (sec.); Robert R. Powell, sr. (v.p.); Gene R. Person, jr. (pres.); Art G. Crandon, so.; Pat J. McDermott, fr. (treas.); Ray E. Pleak, sr. (h.r.).



friley hall
jones house

friley hall
kimball house



Top Row:
David C. Termont, jr.; Brian C. Kruse, fr.; Michael H. Cornelius, fr.; John E. Proescholdt, jr.; Peter E. Louther, sr.; John L. Haaland, so.; Gene R. Barrick, so.; Lynn A. Geffe, fr.; Dean M. Erger, fr.

Third Row:
Gary D. Balmer, jr.; Wayne L. Leland, fr.; Dan Lawson, sr.; Dana Hall, fr.; John M. Graettinger, so.; Robert W. Paltz; Dick J. Srepper, fr.; Thomas M. Shirk, fr.; Robert W. Hoke, fr.; Tom O. Witthauer, fr.

Second Row:
Mark A. Lund, fr.; Brian A. Freeman, fr.; Clark A. Wikner, fr.; Douglas G. Johnson, jr.; Vince F. Williams, fr.; Michael D. Whitlatch, fr.; Dwight A. Farber, fr.; Ted D. Greedy, so.; Loras C. Wilgenbusch, so. (h.r.); Mike D. Brickman, fr.

Front Row:
Robert Isenhart, jr.; Allen R. Olson, so.; Donald C. VanHove, jr. (v.p.); John T. Flynn, jr. (pres.); Ken S. Jones, jr. (v.p.); Jim N. George, jr.; Larry Luvisit (sec-treas.); Dennis C. Hall.



*friley hall
lincoln house*

Top Row:

Randall C. Nelson, fr.; Thomas E. Huelman, fr.; Charles A. Lemme, fr.; Dick Carstens, fr.; Brad Cranston, fr.; Jim Drayer, fr.; Bryan L. Wiuff, so.; Gary L. Taylor, fr.; Marvin L. Lee, so.; Alan M. McCloud, fr.; Don D. Goedken, jr.; Dennis E. Hout, so.; Chuck S. Hocamp, so.; Le Roy P. Vance, fr.

Third Row:

Jerry L. Vandekrol, jr.; Roger B. Schroeder, jr.; Gary L. Cooper, fr.; Gary E. McClelland, so.; Barry L. Schwartz, fr.; Jim M. Welday, fr.; Claud T. Husbands, jr.; Virgil L. Schmitt, so.; Vincent V. Brummer, so.; John C. Baenziger, fr.; Job W. Gruntorad, fr.; Randy E. Michelsen, fr.; James E. Winkler, fr.

Second Row:

Bruce Cummings, jr.; William F. Long, fr.; Michael F. Tometich, fr.; Delmer W. Van Wyk, jr.; Dennis L. Jacobsen, fr.; Kyle L. Richardson, fr.; Dick M. Moore, jr.; Jim J. Coats, fr.; Gary C. Wilson, jr.; Darrell A. Taylor, fr.; Joe B. Reuter, so.; William A. McCullough, fr.; Mike R. Dougherty, fr.

Front Row:

Dennis E. Trausch, so.; David M. McGregor, so. (sec.); Larry A. Severidt, so.; Douglas L. Timmons, jr. (pres.); Roger L. Ahrens, so.; Harlan K. Brown, so.; Eldon W. Luers, so. (treas.); Daniel L. Baright, sr. (h.r.).

*helsler hall
livingston house*

Top Row:

Rodney C. Mogerkuh, fr.; Ronald J. Bena, fr.; John C. Gahan, fr.; Russell L. Clayton, sr.; Henke J. Dennis, so.; Robert K. McCluskey, sr.; Alan E. Larson, fr.

Third Row:

Robert D. Kluitter, so.; Allen W. Ruechel, fr.; Paul R. Rippke, fr.; Dale W. Agan, fr.; Glen S. Petersen, jr.; Harold K. Skelton, so.; Thomas E. Bowers, fr.; James E. Nervig, fr.; Roger E. Green, fr.

Second Row:

Richard T. Wright, so.; William J. Knutson, fr.; David K. Smidt, so.; Dean J. Miller, fr.; John E. Kaiser, fr.; Curtis A. Baldwin, fr.; Donald C. Thomas, fr.; Merrill D. Bower, fr.; David A. Van Winkle, fr.

Front Row:

Darryl H. Mickelsen, so.; Steven A. Rose, jr. (treas.); Fred A. Castro, so. (v.p.); Charles L. Christensen, jr. (pres.); Alan R. Bogan, sr. (h.r.); Douglas L. Stanford, so. (sec.); Richard W. von Langen, so.



Top Row:
Pat A. Kaena, fr.; Sue K. Kennedy,
fr.; Linda L. Gifford, sr. (pres.); Pam
J. Leach, fr.

Second Row:
Catherine M. McRae, fr.; Martha F.
Edwards, fr.; Vicki L. Roush, so.;
Sheryl M. Miller, jr.; Janet Carroll,
fr.; Julie Pearson, jr. (v.p.); Emily L.
Perkins, fr.; Bonita Sellstrom, jr.
(h.r.); Joyce A. Glenapp, fr.

Front Row:
Margaret A. McWilliams, jr.; Cindy
L. Long, sr.; Gail C. Patrik, fr.; Bar-
bara J. Barr, fr.; Merrilee A. Bedney,
fr.; Mary K. Patrick, jr.; Lois A.
Hyrsh, so.; Sarah M. O'Brien, fr.;
Jacqueline S. Steele, fr.



westgate hall
lowe house

helser hall
macdonald house



Top Row:
Daniel R. Daule, so.; Melvin V. Hol-
lingsworth, Jr., so.; Robert L. Ryger-
son, so.; Robert L. Schmidt, so.;
Gary L. Sells, fr.; James D. Rogers,
fr.; Glem L. Spauldina, fr.; Steven
P. Jansen, fr.; Wayne D. Beneke, fr.

Third Row:
Steven C. Fowlie, fr.; Lee Geiken,
fr.; Craig R. Clement, fr.; Dennis L.
Stanley, fr.; Robert S. Schultz, so.;
Dennis F. Baer, jr.; Steve P. Carna-
han, fr.; Jon J. Kutz, jr.; Steve B.
Menke, fr.

Second Row:
John William Vanrochel, fr.; Carry
A. Swenson, fr.; Marvin R. Cox, so.;
William O. Alger, fr.; Richard A.
Beachler, fr.; David W. Jensen, jr.;
Bob C. Torrence, fr.; Jim D. Fulvey,
fr.; John P. Riley, fr.; Paul E. Nel-
son, fr.

Front Row:
Claude W. Smith, sr. (h.r.); Harry J.
Wessels, fr.; Charles A. Pleak, jr.
(pres.); Jerry L. Mays, so.; John F.
Holt, so.; Bill Greenley, so.



friley hall
meeker house

Top Row:

Ronald D. Linkenback, jr.; Paul L. Springer, fr.; James P. Schmurr, jr.; Mark Petterson, jr.; Jody J. Boone, jr.; Darrell J. Lentsch, fr.; Danny R. Nance, fr.; Ronald D. Hahn, fr.; Larry A. Guttan, so.; Jerry R. Youde, so.; Verne R. Julius, jr.; Zehe, J. Rohlf, jr.; Craig C. Sirols, jr.

Third Row:

Stephen P. Werden, jr.; David A. Miller, fr.; James E. McKee, jr.; Wayne J. Sasges, so.; James W. Bowers, fr.; David F. Rohlf, fr.; Kenneth R. Johnson, fr.; Roger R. Erixon, sr.; Jarrell L. Foster, fr.; William F. Palmersheim, so.; Richard E. Gotschall, fr.; Davy V. Johnson, fr.

Second Row:

John W. Meyer, jr.; Kenneth D. Friend, fr.; Gerald W. Kneeland, sr.; Dennis R. Hanson, jr.; Michael E. Faver, jr.; Lynn A. Westfall, fr.; Milton J. Willcox, fr.; Harvey D. McDonough, jr.; Michael J. Barry, so.; Niles J. Rains, so.; Michael M. Reese, so.; Dan L. Woodin, fr.; Doug P. Trunnell, jr.; Joe M. Off, sr.

Front Row:

Steve L. White, so.; Doug V. Ljungren, so.; Earl M. Springer, so.; Loren R. Kneeland, sr. (ext. v.p.); Kent V. Hollrah, jr. (h.t.); Ed W. Stangl, sr. (int. v.p.); Gordon H. Sievers, jr. (treas.); Dan D. Witt, jr.

helser hall
merrill house

Top Row:

Barry A. Jones, so.; Richard C. Lyon, fr.; Tim L. Tjaden, fr.; Frank W. Hirschman, fr.; Scott J. Vandell, fr.; Richard A. Larsen, fr.; Tom L. Vaglica, fr.; Jim L. Bries, fr.; Bruce L. Biermann, fr.; Gary R. Hall, so.; Randolph W. Woodroffe, fr.

Third Row:

Bernard Fung, jr.; Mike R. Vossberg, fr.; Steve T. Schuler, fr.; Curtis M. Enger, so.; Cric Clapton, fr.; Robert L. Thompson, fr.; Charles W. Larson, so.; Russell L. Soper, fr.; Don A. Vossburg, jr.; Larry D. Boech, sr.

Second Row:

Robert J. Crum, fr.; John R. Bonar, fr.; Lee Williams, jr.; Jamie Beyer, so.; Dennis R. Langner, fr.

Front Row:

Les E. Lanyon, sr. (h.t.); Daniel R. Jordan, so.; Steven B. Granner, sr.; Jerry G. Sindt, so. (treas.); Dale A. Thompson, sr. (pres.); Phil D. Lohafer, so. (sec.); Stephen R. Hopkins, so.; William F. Drewry, jr.



Top Row:

Joseph M. Morgan, fr.; Verne E. Hosek, fr.; Dennis R. Maxwell, sr.; Harry J. Zaharis, so.; Dean W. Lemke, so.; Jim L. Maassen, fr.; Jim Crofoot, fr.; Randall Dawes, jr.; David O. Joachim, so.; Scott L. Core, fr.

Third Row:

Gary E. Brokens, sr.; John E. Hogan, fr.; Robert G. Johnson, fr.; Gary C. Molitor, fr.; Mark E. Segebart, so.; Steve W. Gidel, sr.; Steve J. Baumgartner, fr.; Ed Scharff, jr.; Douglas Rogers, fr.; Greg A. Dennis, jr.; Dennis A. Epley, so.

Second Row:

John W. Meyer, fr.; William A. Trueblood, so.; Michael E. Veasman, fr.; Albert A. Ashford, fr.; Michael J. Underwood, fr.; Roger A. Lundberg, so.; Naul Hodges, sr.; Chak-Chung Kwong, so.; John C. Jacob, jr.; Kenneth D. Gilman, so.

Front Row:

Charles A. Weber, so.; Gordon J. Chow, jr.; Duane A. Sechusen, so. (sec.); Gary F. Wainwright, jr. (pres.); Robert D. Curl, jr. (v.p.); Roger A. Cheers, sr. (treas.); Dale A. Sander-son, so.



helser hall
mortensen house

friley hall
murphy house



Top Row:

Suzanne A. Dessert, jr.; Chris A. Kruszenga, fr.; Elaine G. Stuber, fr.; Gail J. Bonath, fr.; Heidi I. Spaeth, fr.; Mary J. Ewoldt, fr.; Mary Jo Mensing, Fr.

Third Row:

Holly L. Herrick, fr.; Gweneth A. Stevens, fr.; Nancy J. VanDalen, fr.; Nada J. Kersleiger, fr.; Jennifer A. Gardon, so.; Sue E. Munzenmaies, fr.; Janet Henryson, so.; Ruth A. Sullivan, fr.; Caroline M. Svoboda, fr.

Second Row:

Becky L. Elcher, fr.; Linda S. Morris, jr.; Beverly A. Collen, sr.; Ann Mark, fr.; Kay M. Iverson, sr.; Patricia Perrin, so.; Susan K. Paydon, fr.; Deborah J. Gaffaney, fr.; Kathryn M. Sanders, fr.

Front Row:

Cindy R. Ellingson, sr.; Linda E. Brinkman, sr. (h.r.); Jean A. Christensen, jr. (pres.); Nancy L. Allen, sr. (v.p.); Linda K. Nitchals, so.



Top Row:
Susan E. Scott, fr.; Donna J. Fuller, so.; Jane A. Maxwell, fr.; Jeri L. Tornholm, fr.; Nancy J. Hyland, fr.; Barb A. Becker, jr.

Second Row:
Sherleen A. Clausen, fr.; Jan M. Mitchell, so.; Kathy S. Killpack, fr.; Jane K. McDowell, fr.; Sharla J. Hoskin, so.

Top Row:
Connie J. Chambers, fr.; Julie A. Ferguson, so. (treas.); Jan J. Hass, so. (pres.); Susan A. Murphy, sr. (h.r.); Terry A. Holmes, so.

westgate hall
nelson house

Top Row:
Bruce A. Darrington, so.; Roger K. Grundmeier, so.; Robert D. Scott, so.; Charles R. Trimpe, fr.; Randy W. Wuerzberger, fr.; Robert E. Merritt, so.; Chris A. Shields, so.; David A. Kunze, jr.; James N. Wilson, so.; Mel O. Southwell, fr.; Richard G. Jenson, fr.; William E. Friederichs, so.; Steven M. Johnson, jr.; Larry L. Hatch, jr.; Van Beuen Nixon, fr.

Third Row:
Herbert H. Sawin, fr.; Robert J. Bognar, sr.; Gary D. Clarke, so.; Robert R. Sawin, jr.; Bruce C. Walters, so.; Galen D. DeJong, fr.; Ted A. Funk; Dennis L. Septer, fr.; Roger C. Rompot, so.; Douglas E. Havig, jr.; Mike F. Wauters, so.; Thomas G. Loften, so.; Steven B. Kellog, fr.; Phillip M. Corkreau, sr.; James W. Rathke, sr.

Second Row:
Ronald H. Kueck, jr.; Charlie J. Dickmann, fr.; Frank A. Poduska, so.; Terry O. Tennold, jr.; Paul J. Ducas, jr.; Jaime L. Chong, jr.; Bennett R. Brown, so.; Jim A. Vlaanderen, fr.; Kim A. Lorenzen, fr.; Douglas V. Olson, so.; Philip D. Nelson, fr.; Charles F. Winter, jr.; Robert R. Farber, fr.; Jim P. Adams, jr.

Front Row:
Mike D. Allen, so.; David A. Rix, jr.; Gary S. Phillips, so. (v.p.); Robert C. Webber, so. (treas.); Robert M. Vogel, jr. (pres.); Herky H. Ohlson, so. (v.p.); Dan E. Kent, so. (sec.); Alan G. Denison, so.; Steven C. Waugh, so. (h.r.)

friley hall
noble house



Top Row:

Frank E. Knutzen, fr.; Jim A. Rains, fr.; Ronald L. Rider, fr.; David M. Griswold, jr.; Lucius D. Ellis, so.; Alan J. Andrews, fr.; David C. Arp, fr.; Lyle R. Henning, jr.; Tom P. Lund, fr.; Thomas T. Keyser, jr.; Harold D. Olson, fr.

Fourth Row:

Randy N. Sennert, fr.; James R. Dahlgran, fr.; Larry J. Zeiger, jr.; Rick R. Montcon, so.; Kyle L. Krebs, fr.; Bob E. Van De Vorde, sr.; Craig H. VanArkel, fr.; Rick E. Graves, fr.; Larry D. Smith, fr.; Frank T. Halverson, so.; Ron L. Simmen, fr. Edward J. Marik, fr.; Mark J. Hainfield, fr.

Third Row:

Dana F. Myers, fr.; Thomas L. Rademacher, fr.; Ken A. Duffey, fr.; Stephen W. Buckingham, fr.; Marvin L. Ball, sr.; Kenneth F. Flannery, fr.; David J. Randol, fr.; Donald E. Greif, fr.; Bill T. Hynek, fr.; Larry W. Koenig, fr.; Donald L. Fagen, fr.; Steven D. Bodie, fr.; Roger L. Sorenson, fr.; Randall L. Freeman, fr.

Second Row:

Thomas M. Furlong, jr. (treas.); Joel D. Myers, jr.; Richard J. Murphy, so.; Gary L. Busby, jr. (v.p.); Kevin V. Holoman, so. (sec.); Robert L. Lentz, jr.; Stanley W. Straate, jr.; Lee H. Straate, jr.

Front Row:

Darwin J. Newell, jr. (pres.); Doug M. Carlson, sr. (h.r.).



friley hall
niles house

helser hall
norman house

Top Row:

Don E. Wenell, fr.; Jerry W. Uchtorff, sr.; Norman A. Fogelson, fr.; Gordon N. Meany, so.; William R. Irey, fr.; Charles A. Mertes, fr.; Richard L. Muller, jr.

Third Row:

Val A. Langhurst, so.; David R. Crawford, sr.; Larry L. Lewellyn, so.; Mark V. Kaldenberg, fr.; John M. Green, jr.; Stuart R. Fullarton, jr.; Gary N. Peterson, fr.; Mike A. Krieger, fr.; Steven C. Kennedy, so.

Second Row:

Steve Schutte, Robert G. Goodrow, so.; Donald F. Huber, so.; Roscoe W. Kephart, sr.; Robert R. Adams, sr.; Ronald L. Honkomp, so.; Mark J. Jensen, fr.; Greg L. Pickrell, fr.; Robert J. Andrie, jr.

Front Row:

Lynn R. Grafing, so.; Steve D. Hinds, sr. (h.r.); Stuart H. Weers, so. (treas.); Marilyn C. Hogrefe, jr. (pres.); John J. Studer, jr. (v.p.); Steven P. Burns, so.; Tom A. Huber, sr. (sec.); Morman Frank, so.





*friley hall
o'bryan house*

Top Row:

Jane S. Kunkleman, sr.; Julie M. McMenamain, sr.; Sue L. Carlson, fr.; Martha A. Schroeder, fr.; Pat R. Tollenaere, jr.; Phyllis J. Spring, jr.; Elizabeth S. Berry, fr.; Cindy L. Rogers, so.; Sherry E. Viere, so.; Cheryl M. Chapman, so.; Marylou B. McClure, sr.; Deanna L. Schiebel, so.; Jo A. Benda, jr.

Third Row:

Jacqueline D. Masterson, fr.; Judy I. Stallmann, so.; Nancy A. Scranton, sr.; Cynthia J. Johnson, fr.; Nancy A. Johnson, sr.; Kathu J. Willrich, jr.; Julia A. Olson, jr.; Linda M. Ranard, so.; Janet L. Peterkin, jr.; Sheila J. Kennelly, jr.

Second Row:

Janice M. Mauk, jr.; Cindi Vredenburg, jr.; Cindi Clark, jr.; Jannelle Peppel, so.; Bonnie Edenburn, fr.; Janet Skelton, so.; Judith Watkins, jr.; Suzanne Gleason, so.; Donna-Marie Small, so.; Kathy Soec, sr.; Jan M. Westerman, so.

Front Row:

Phyllis M. Morris, so. (sec.); Ann M. Steiert, so.; Belinda G. Burkholder, so. (treas.); Jane A. Tjephes, jr. (v.p.); Julie A. Schutz, jr. (pres.); Debbie L. Snyder, jr.; Suzanne L. Bunhers, so.; Barbara J. Brooks, sr. (h.r.).

*friley hall
palmer house*

Top Row:

Beverly J. Merritt, jr.; Andrea S. Grelk, jr.; Dawn J. Sywassink, jr.; Jean E. Drake, sr.; Shelley A. Johnson, sr.; Mary A. Parks, so.; Sharon M. Alcorn, so.; Colette R. Cuvelier, fr.; Linda R. Britton, fr.; Glenice Varley, jr.

Second Row:

Karie M. Eichhord, fr.; Joanne C. Secord, fr.; Meg Enroth, so.; Leslie Ralph, fr.; Vivki L. Bohan, so.; Anita L. James, so.; Alica E. Fredde, fr.; Denise K. Blaue, fr.; Marcia A. Christensen, sr.; Sherry Kay Willard, fr.; Jeannie M. Lammers, so.; Bonnie M. Remertson, jr.; Vichi A. Sposeto, fr.

Front Row:

Jeanne F. Rohrer, so.; Barb J. Weiss, jr.; Mary E. Milleman, so.; Connie E. Davis, jr. (sec.); Cindy A. Lord, sr. (v.p.); Trudy E. Tobin, sr. (pres.); Fran A. Hitpas, so. (treas.); Marcia L. Bledsoe, so.; Jody A. Smith, so.; Linda G. Van Wyk, so.; Mary M. Templ, jr.; Kathleen D. Lauer, so.



Top Row:

Kathy J. Lorensen, fr.; Paula M. Shipley, jr.; Robin S. Smith, so.; Kathlyn H. Bauer, so.; Beverly A. Conrad, fr.; Marsha L. Nyenhuis, so.

Third Row:

Peggy A. Poehlein, fr.; Kay E. Johnson, fr.; Debbie A. Snider, fr.; Cathy L. Simons, fr.; Barbara L. Preston, fr.; Donna L. Bray, fr.; Patricia S. Turner, so.; James G. Wessels, jr.; Ginny G. Solheim, so.; Karen L. Lepley, so.

Second Row:

Linda S. Reiter, jr.; Pamela A. Story, jr.; Ann K. Robbins, jr.; Linda A. Langreck, jr.; Joan C. Glasgow, so.; Judy K. Nosler, so.; James M. Shultz, fr.; Lynn S. Mumaw, fr.; Bonnie S. Benesh, fr.; Bev A. Chapman, fr.; Evelyn M. Haack, fr.

Front Row:

Jean Ishii, fr.; Sherri Yahn, fr. (sec.); Sandie Langenberg, so. (treas.); Julie Ulrich, so. (pres.); Martha VanDerveer, jr. (v.p.); Shari Muller, so. (h.r.); Nancy Naeve, so.; Connie Williams, fr.



friley hall
pennell house

helser hall
richey house



Top Row:

Roger D. Jordon, fr.; Leonard D. Abels, so.; David J. Nyren, fr.; James C. Twedt, fr.

Third Row:

Nick Liew, Michael S. Anthony, fr.; Kelly J. Hupp, fr.; Alan W. Shoop, fr.; John A. Lander, so.; Robert J. Rusch, so.; Brian D. Swanson, jr.; Alan E. Bolty, sr.; Kellye E. Pflzgraf, fr.

Second Row:

Robert E. Crawmer, so.; Francis D. Blomquist, sr.; Paul D. Mellike, fr.; Rick A. Potter, fr.; Don W. Sandell, fr.; Craig R. Benson, fr.; Doug M. Fincham, so.; Doug D. Hofbauer, fr.; Dave J. Eickman, fr.; Randy W. Stewart, so.

Front Row:

Kenneth E. Bartels, fr. (h.r.); Marvin H. Schultes, jr. (treas.); John C. Decker, fr.; James M. Schipper, so. (v.p.); John E. Ebsen, jr. (pres.); Steve M. Cornell, jr.; Rex L. Townsend, sr.; Roger L. Lentius, jr. (sec.); Philip D. Tully, sr.



friley hall
russell house

Top Row:
Grace K. Everson, fr.; Debra J. Rasmussen, fr.; Marjorie A. Brundage; Nonnie S. Quade, fr.; Marcia J. Delfs, fr.

Third Row:
Billee J. Leonard, fr.; Gail D. Schertz, fr.; Sarah J. Müller, fr.; Carol A. Christensen, fr.; Patricia L. Killion, fr.; Susan C. Ferguson, fr.; Janet L. Dettmann, fr.; Nancy J. Totemeier, fr.; Cheryl K. Scholl, so.

Second Row:
Jo A. Novinger, fr.; Carol A. Stevers, fr.; Charlotte E. Thiessen, fr.; Margaret L. Doherty, fr.; Kathryn D. Primrose, jr.; Ronda R. Bumann, fr.; Barbar Loper, fr.; Judith A. Haden, fr.; Sharon A. Day, fr.; Cathy A. Feltes, fr.

Front Row:
Kathy D. Cansidine, fr.; Margaret A. Sumner, fr.; Jean A. Goldsberry, so. (h.r.); Harriet K. Farber, jr. (pres.); Jacque A. Boren, so. (sec.); LeAnn M. Bogan, so.; Jane K. Swope, fr.; Janet E. Diercks, fr.

Top Row:
Carl E. Wilcox, fr.; Rod W. Copeland, sr.; Kermit B. Bohning, so.; Charles W. Reighard, fr.; Byron M. Leu, sr.; Richard L. Rodine, fr.; Eric A. Lantz, so.; Dennis L. Schwerin, sr.; James L. Irwin, jr.; Dennis C. McDonald, so.

Third Row:
Gary C. Whited, sr.; Dennis D. Nance, so.; Kevin L. Hadley, so.; Bill A. Lofstrom, so.; Jo L. Will, so.; Steve K. Anderson, so.; Gary W. Gates, so.; Dennis E. Whited, so.; Steve A. Klopfenstein, so.; Michael F. Schuldt, fr.; Dennis L. Hanson, so.; Gary D. Winkelman, fr.

Second Row:
Richard Swales, fr.; Doug Petty, sr.; Michael L. Render, sr.; Melvin E. Baker, fr.; Douglas D. Woolley, so.; M. Clay Reppert, fr.; Gary F. Conway, so.; Mervin G. Krauss, so.; James S. McGough, so.; Michael J. Ubl, so.; Darrel R. Olson, sr.; Lyman Schwarch, fr.

Top Row:
Richard I. Stortz, jr.; Donald W. Reed, sr.; Larry D. Ites, jr.; Merlyn G. Hall, sr. (treas.); Michael D. Blome, sr. (pres.); Robert J. Rodine, jr. (v.p.); William A. Clausen, fr. (sec.); Douglas J. Gleason, so.; Stephen B. Vardeman, jr.

friley hall
spinney house



Top Row:
Kenneth L. Rancourt, so.; Denny R. Oltmann, fr.; Larry F. Anderson, jr.; Steven A. Probst, sr.

Third Row:
Dennis D. Churchill, sr.; Larry F. O'Tool, fr.; Gary L. Roozeboom, so.; Joel W. Gabrielson, so.; Robert H. Vanderbeek, so.; J. P. Malaney, so.; Lawrence D. Ahart, fr.; Marlin D. Posenberg, jr.; Michael G. Tucker, fr.; Robert A. Hansen, fr.

Second Row:
Robert W. Keyt, so.; David E. Wagener, jr.; Steve Finders, so.; Tom Erickson, jr.; Lee Lundstrom, fr.; Allen L. Snyder, jr.; Daryl L. Drake, fr.; Brent Sampson, sr.; John G. Greazel, so.; Danny R. Stewart, sr.; John W. Langbehn, so.

Front Row:
Keith Newndorp, so.; LeRoy D. Dahl-lee, sr. (sec.); Wayne N. Halvorson, sr.; Roger G. Hukle, sr. (h.r.); Edwin K. Winkel, jr. (pres.); Stefe M. Hohnbaum, jr.; Ron E. Gallentine, so.; Thomas W. Paul, sr.; Mark F. Benda, fr.



helser hall
stalker house

friley hall
stange house



Top Row:
David L. Smith, jr.; Del D. Twidt, fr.; Brock B. Seney, fr.; Richard F. Netley, fr.; Leon J. Townsend, fr.; Mark A. Chatterton, jr.; Donald J. Lowry, fr.; Neil D. Danielson, so.

Third Row:
Dale R. Powers, jr.; William H. Adams, fr.; Dennis L. Steigerwalt, jr.; Richard P. Rasmussen, fr.; Wendele S. Maysent, fr.; Terry J. Kendall, fr.; Henry R. Logan, so.; Robert L. Christiansen, fr.; Chuck M. Ogren, fr.

Second Row:
Danny D. Mikesell, fr.; Roger H. Linn, fr.; Larry K. Shipina, fr.; R. J. G., fr.; D. R. Grooter, so.; Jim A. Bohan, fr.; Donald J. Schlichte, so.; James M. Hawlett, fr.; Donald L. Raymond, fr.; Steve K. Nagel, fr.; Jack Q. Mehoff, fr.

Front Row:
David C. Pierce, fr.; Scott L. Sayers, fr.; Dennis Mraz, sr. (treas.); Hazen C. Markee, sr. (pres.); Robert J. Mauler, jr. (v.p.); Robert A. Wiederholt, fr.; Daryl D. Siedelmann, fr.



friley hall
stanton house

Top Row:

David R. Robinson, sr.; David R. Pierce, so.; George W. Hall, so.; James A. Stewart, jr.; Matt G. Peterson, fr.; Gary A. Lindgren, sr.; Chris O. Nelson, sr.

Third Row:

John F. McKee, fr.; David M. Spahn, fr.; George R. Johnson, fr.; Dan C. Lundgren, fr.; Richard W. Beach, fr.; Oscar R. Lehmann, jr.; Steven J. Luppes, fr.; John A. Young, fr.

Second Row:

John M. Ellis, fr.; Chris K. Jahncke, fr.; Bob J. Klinsky, fr.; Evan L. Telleen, so.; Terry K. McConnell, fr.; James A. Johnson, fr.; Gary A. Irving, fr.; Roy H. Tiarks, fr.; Larry J. Corrigan, fr.; Dale N. Lass, so.

Front Row:

Phil J. Dunning, so.; Fred S. Webster, sr.; Steven C. Huneke, so.; Richard E. Scott, so.; Richard L. Jacobson, so.; Clarence W. McGregor, jr.; Bruce W. Mortvedt, fr.

Top Row:

George E. Nafe, fr.; Michael L. Blomgren, fr.; James F. Hutchcroft, fr.; Bill J. Hammitt, fr.; William E. Camerson, jr.; Kent M. Mortensen, so.; Kerry J. Logue, so.; Ron G. Halsten, so.; T. Bosco Brewer, jr.

Third Row:

Mark A. Rickers, fr.; Dave G. Toft, fr.; Edwin W. Dahlgran, jr.; Richard E. Leichsenrin, fr.; Hans E. Onnen, so.; Marty J. Hildegeth, jr.; William R. Jentzen, fr.; Arlie P. Olsen, fr.; David R. Schultz, fr.; Doyle Z. Marquardt, fr.; Ronald O. Groth, so.; Jack C. Felton, fr.

Second Row:

Alan Lee Hewitt, fr.; Steve T. Currier, fr.; Don C. Boyle, fr.; Randall O. Rogers, fr.; Doug A. Dimig, so.; Gene Arnold, fr.; Michael W. Fleming, fr.; Alan K. Burnham, so.; Robert E. Brunius, fr.; Harry J. Osborn, so.; Norbert O. Peters, fr.; LaVern D. Dilavou, fr.; Robert L. Haahr, fr.

Front Row:

Don A. Burkhead, so. (treas.); Roger D. Lee, so.; Bob H. Sieh, sr. (v.p.); Jim R. Rinker, sr. (pres.); Dwight L. Murken, so.; Phil D. Edler, so. (h.r.); Floyd L. Temeyer, so. (sec.).

helser hall
stewart house



Third Row:

Vickie L. Allison, fr.; Katherine E. Allen, fr.; Dawn E. Mangold, fr.; Kris Klemensen, so.; Ester M. Hales, so.; Barbara L. Frotscher, so.; Kathy A. Kix, fr.; Bonnie L. Jutting, so.; Susan A. Sandholm, fr.

Second Row:

Patricia D. Irelan, jr. (h.r.); Darla R. Bond, fr.; Bonnie B. Brumbaugh, jr.; Frances C. Bay, sr.; Mary A. Ausich, jr.; Ronda M. Ratcliff, fr.; Ruth E. Oldaker, so.; Jane E. Irvine, so.; Vickie L. Stiles, fr.; Laura L. Liddle, fr.

Front Row:

Carol S. Weber, so. (treas.); Carma Oherberg, so. (sec.); Barbara Feldick, so. (pres.); Claudia R. Lamoureux, so. (v.p.); Kathleen D. Martin, so.



westgate hall
tilden house

helser hall
woodrow house

Top Row:

James F. Herrmann, so.; Scott T. Bennet, jr.; Paul J. Wilson, jr.; Martin E. Rust, so.; Steve C. Hadne, so.; Paul A. Deneson, jr.; Dennis M. Taylor, so.; Robert P. Boetger, fr.; Daniel A. George, sr.; Dennis A. Ewoldt, fr.

Third Row:

Vernon C. Huber, fr.; Kendall D. Tjepkes, so.; Rudolf J. Herrmann, fr.; Neil W. Hartman, fr.; Thomas H. Braunschweig, so.; Lynn F. Isenberger, so.; Joseph E. Melcher, fr.; Stephen J. Knapel, fr.; Russell T. Allen, so.

Second Row:

William P. Barglet, jr.; Kelly L. Dave, fr.; Wendelin A. Senger, fr.; Gregory D. McIntire, fr.; Ray A. Harryman, fr.; Ned R. Nelson, fr.; Rick W. Benda, so.; Raul C. Galvan, fr.; Ralph S. Steherjuergen, so.; Dave W. Molstad, fr.

Front Row:

Robert L. Brandt, so.; Dennis R. Kelly, jr. (v.p.); Robert L. Hitzhusen, jr. (h.r.); Charles J. McCartney, sr. (pres.); Melvin L. Helphrey, jr. (sec.); Marvin G. Helphrey, jr. (treas.); Wayne C. Streck, sr.





Top Row:
 Dean P. Brennan, sr. (pres.); Leo K. Wilkins, jr.; David L. Smith, jr.; David E. Wagoner, jr.

Front Row:
 Chris O. Nelson, sr.; Mary H. McGough, sr.; Pat R. Tollenaere, jr. (v.p.); Janet L. Peterkin, jr. (sec.); Steven T. Souha, sr. (treas.).

uda executive council

Top Row:
 Roger G. Hukle, sr.; Paul Friedman, sr.; Arlan C. Emmert, sr.; Michael M. Wood, jr.; Robert L. Hitzhusen, jr.; Merle A. Ocken, sr.; Denny Church, so.

Fifth Row:
 Nicholas M. Frey, sr.; Scott S. Weinberg, so.; Richard I. Selberg, sr.; Tim S. Barry, sr.; Howard L. Person, sr.; Ray E. Pleak, sr.; Dennis J. Newland, sr.; Richard W. Kuhlmann, Grad.; Kent V. Hollrah, jr.

Fourth Row:
 Jon R. Reese, jr.; Steven C. Waugh, so.; Loras C. Wilgenbusch, so.; Gary L. Kramer, fr.; Claude W. Smith, so.; John P. Wenell, sr.; Michael Holm, jr.

Third Row:
 Javed Yehya, jr.; Kenneth E. Bartels, fr.; Pat Irelan, jr.; Sheryl L. Cronbaugh, sr.; Bruce E. Billick, jr.; Jean A. Goldsberry, so.; Dean Peyton, sr.; Bob Heindl, sr.

Second Row:
 Barbara J. Brooks, sr.; Steve D. Hinds, sr.; Billy L. Olson, sr.; Hoot W. Gibson, sr.; Ma R. Bogan, sr.; Tom L. Honeywagon, jr.; Jerry L. Wiebel, sr.; Doug M. Carlson, sr.; Linda E. Brinkman, sr.

Front Row:
 Les E. Lanyon, sr.; Phil D. Edler, so.; Susan Murphy, sr.; Bonita Sellstrom, jr.; Kay M. Rutherford, sr.; Phyllis E. Magner, jr.; Joyce R. Snethen, sr.; Sandra K. Weaver, jr.

uda head residents



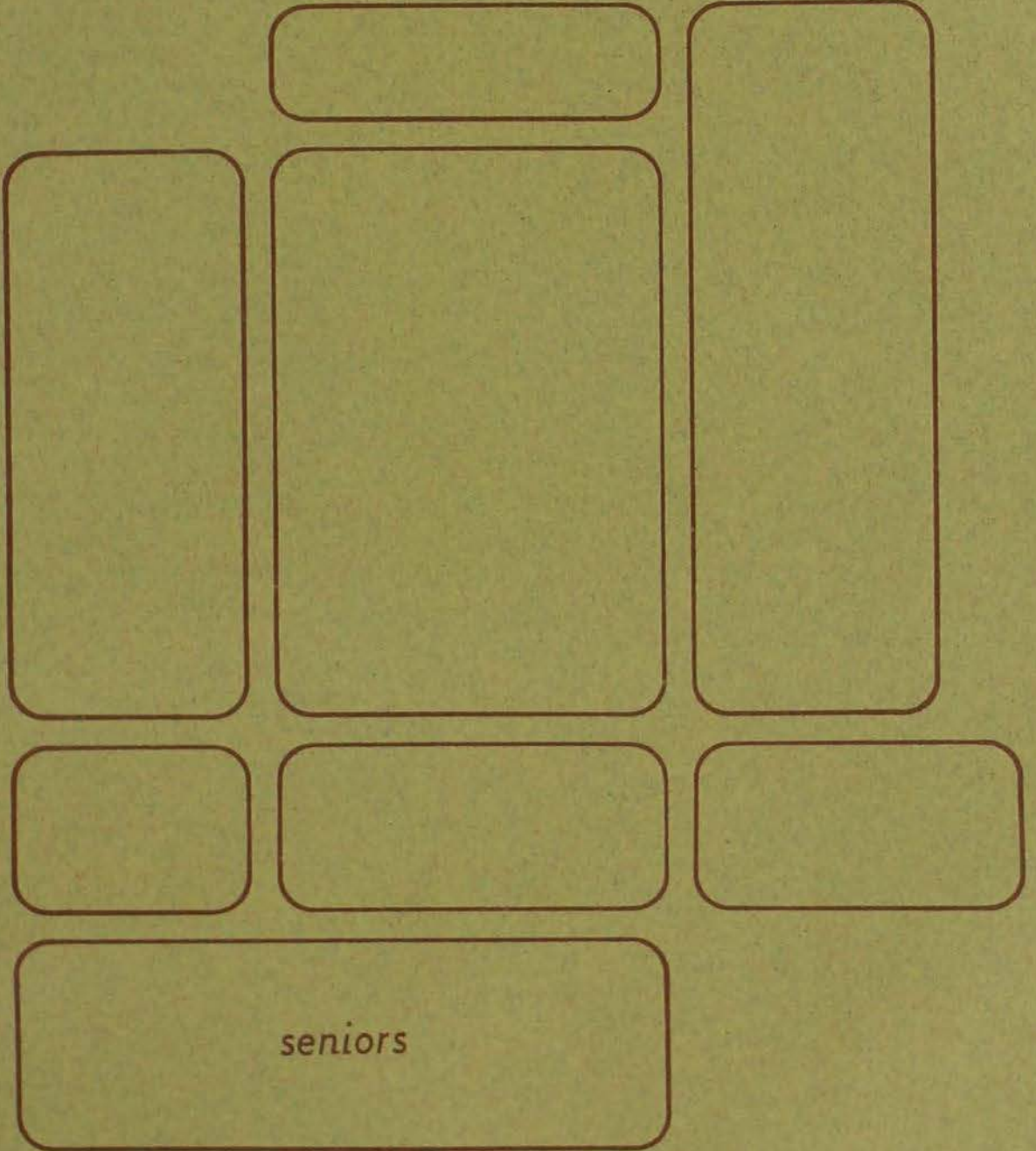

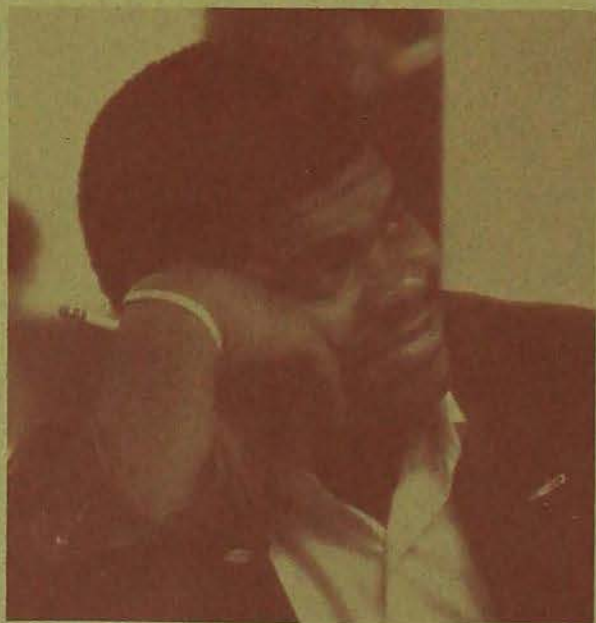



agriculture



TOP ROW

Abrahamson, James W., Ur Pl, Marshalltown, basketball, Campus Crusade, Varsity I Club. Adams, Charles, Hort, Gilmore City, KISU, Botany Club, Daily. Ahrendsen, Larry D., Farm Op, Manning, ROTC. Ahrens, Janet, Hort, Des Moines, Hort Club sec. Ahrens, Larry D., Hort, Williamsburg, Hort Club, Ag Council, AZ, ΦΔΣ.

SECOND ROW

Akins, John C., LA, Baxter, XΦ Treas., Weight-Lifting Club. Alexander, Isabelle, Hort, Ames, Hort Club. Allison, Larry W., Agron, Sterling, Ill., Dana House Soc. Chm., ΦΘΚ. Althoff, John F., F Op, Guttenberg, F Op Club, Newman Club. Amunson, Garland, LA, Soldier, SSLA.

THIRD ROW

Anderson, Edward, Ag Bus, New London, Merrill House Treas., ΦΚΦ, ΓΣΔ. Anderson, Gary L., F Op, West Branch, F Op Club. Anderson, Ronald A., Ag Ed, Kiron. Alier, Jeff, An Sci, Pringhar, Block & Bridle, Rodeo Club, Pre-Vet Club.

BOTTOM ROW

Anton, Judson R., An Sci, LaPorte City, Block & Bridle, Bond, Livestock Judging Team. Applegate, Donald R., Ag Ed, Earlham, Ag Ed Club. Arnold, Dwayne L., An Sci, Chariton. Arnold, James D., F Op, Keosauqua. Ashbacher, Gary, Ag Com, New Albin.





TOP ROW

Badging, Calvin L, FWB, Marion. Bahnsen, Damon, F Op, Inwood, Farm Op Club. Baird, William N., Ur Pl, Des Moines, AIA, Ur and Reg Pl Org., AXA. Balderston, Randall W., Ag Ed, Ames, Ag Ed Club. Balvanz, Dennis, An S, Hubbard. Banwart, Wayne, Agron, West Bend, Agron Club. Barkema, Norman, F Op, Alexander, Treos. Halstead House. Barry, Timothy S., An S, Pisgah, HR, Pres. Stanton House, MRA Conduct Bd., RHW Corn. Chrm. Bartelt, Dale, Ag B, Waden, Ag B Club, VP Cessna House, ZFO.

FOURTH ROW

Blanshaw, Richard, For A, Scranton. Block, Robert, Ur Pl, Joliet, ISA, Student Pl Assoc. Blome, Michael, An S, Alden, Block & Bridle, Pres. Spinnery House. Blomquist, Francis, An S, Stuart. Blome, Michael, F Op, Des Moines, Assoc. Gen. Cont. F Op Club, J.A. Blockert, Dan, LA, Fort Dodge. Boeck, Larry, F Op, Denison, ISU Singers. Baller, Thomas, An S, Rock Rapids, Pre-Vet Club, Block & Bridle Club. Borchardt, Richard, An S, Plymouth.

SECOND ROW

Barwick, Steve J., Agron, Pierson, Agron Club, Agron Open Hse. Co-Chrm., ATP, AZ. Bedford, Duane, For Mgt., Harcourt, For Club. Beebe, Bruce, Ag B, Ballston Lake, N.Y., ASAE, Ag B Club, SOV 67, 68, ATP. Beebout, Donald, Ag Ed, Columbia, Ag Ed Club, Pres. Pearson Hse. Bell, William, An S, Underwood. Bennett, Norman, Hart, Dexter, Hart Club. Beresford, Bruce, Ag B, Vinton. Bergmann, Robert, FWB, Greenfield, Pep Coun. Bus. Man., XX. Bergsten, Robert, Ag Bus, Elliot, Ag Bus Club, FarmHouse.

FIFTH ROW

Bowie, James, F Op, West Liberty, HR, VP Noble Hse., ASAE, F Op Club. Braden, Paul, An S, Maroo, Ill. Bradfield, Randall, An S, Milton, Block & Bridle, Pre-Vet Club, Little Inter. Bradshaw, Ron, Ag B, Harcourt, Ag B Club. Braley, David, For, New Lenox, Ill., Sec. McCowen House, Pres. For Club, HR Sage, XΣII. Brazelton, Don, LA, Eikhart, Rugby, Track, TΣΔ. Brennen, Dean, Ur Pl, Marshalltown, RHWCC, Pres. Kimball House, MRA Orien. Chrm., Tamahawk, New Student Week Comm., UD Assoc. Pres., MRA Human Rel. Comm., PΣX. Breuker, Donald, Ag Ed, Harris, Ag Ed Club, Sec. Livingston House. Brewbaker, William, F Op, Indianola, F Op Club, SOV Crew, AXP.

THIRD ROW

Berkland, Lyndon, F Op, Fenton, Flying Club, F Op. Berkland, Mark, Agron, Cylinder, Agron Club. Berven, Bruce B., An S, Jewell, Block & Bridle Club. Betts, Lloyd, A Com, Albio, Ag Coun., HC Cen. Comm., VCC, GWCC, Ag Journ., ΣΔX, AZ, IT. Betts, Lynn, Ag Comm, Guthrie Center, Ag Jour, ISU Judo, Ia. Agric. Co-Editor. Betts, Ronald, Agron, Glidden. Biensen, Rodney, Ag Bus, State Center, ISU March, Band, SOV Orih., Symph. Band. Birker, Kenneth, Ag Ed, Vinton, Ag Ed Sec., VP Mortensen House. Bjornseth, Richard, Ur Pl, Mt. Prospect, Ill., YR, Ur Pl Club, Pres. of Conservatives.

BOTTOM ROW

Brinning, William, Ag Ed, Keota, F Op Club. Brooks, Robert, LA, Bettendorf, SSLA, VP Knapp. Bruening, Lawrence, Ag B, New Hampton, Ag B Club, Newman Club. Bruns, Steven, F Op, Hartsburg, Block & Bridle, Treos. ØKT. Bruuxvoort, Larry, Ag Ed, Pella, Ag Ed Club, VP Alumni Hall. Buck, Thomas D., An S, State Center, March Band, Glee Club, Oratorio, Block & Bridle. Buettner, DeWayne A., An S, Walker, Block & Bridle. Buhrs, Harry, Jr., F Op, New Hampton, F Op Club. Burkhart, Terry Lee, Ag B, Mason City.



TOP ROW

Burmeister, Neil D., Ag B, Stockton, NROTC, Little Inter., ΦΓΔ. Butler, John A., Ag B, Ft. Worth, Tex., Tomahawk. Butler, Jon E., F Op, Okaloosa, F Op Club. Byers, Steven M., FWB, Sloan, VP Ayres, Zool Club, HR Lantz & Baker. Calbreath, Dennis D., LA, Altoona, SSLA. Camp, E. John, Ag B, Osceola, Ag B Club. Canfield, Ronny L., Ag B, Waterloo, YR. Carlson, Doug M., FWB, Blencoe, Soccer Club, Zool Club, Ag Coun. Carstens, Richard L., Ag B, Quimby, Ag B Club.

SECOND ROW

Case, Wallace L., LA, Sioux City, ΘΧ, SSLA. Cavanaugh, Tom L., An Sci, Rembrandt, Block & Bridle, Rodeo Club, Cheers, Roger A., Agron, Afton, Agron Club. Chelf, H. Wayne, Ag Ed, West Liberty, Macrae Hse. Pres., TRA Sen., Ag Ed Club Pres., ΔΖ. Christopherson, Donald P., F Op, Webster City, F Op Club. Clark, Donald R., Ames, An Sci, Block & Bridle. Clark, Matthew R., Dy S, Algona, Dy S Club. Clark, Michael L., For, Pisgah, ΣΣΠ. Classon, Craig R., Ag Ed, Alden.

THIRD ROW

Clausen, Otto C., Ag Ed, Spencer, ΓΔ, ΣΤΣ. Claussen, Ron, An S, Bettendorf, Block & Bridle. Clemen, Robert B., Ent, Lincolnwood, Ill., Gym, Coffey, Francis R., Ag Ed, Humeston, Football. Coffman, Larry B., Ag Ed, Chariton, Adelante. Collins, Sharon K., FWB, Marshalltown, Zool Club, ΜΠΤ, ΦΣΧ. Conover, Cornelius, An S, Holstein. Corbin, Dennis W., LA, Merville, SSLA. Cormack, Jerry L., Ur PI, Moorland, ΣΝ, Pep Coun., Ur PI Club.

BOTTOM ROW

Cornelius, Stephen E., FWB, Hudson, Student Traffic Ap. Bd., Ag Curr. Comm. Country, Philip A., Ag Ed, Fairfield, Ag Ed Club. Coy, Dale E., Ag B, Elmore, Minn., ΦΚΤ. Crozer, Clark G., Hort, Ames, UMC Coun., Vet. Club. Curran, Larry, Ag B, Humboldt, Ag B Club. D'Addamo, George H., An S, Plainfield, N.J., ΔΖΦ Pres. Dahlquist, David L., LA, Red Oak, SSLA. Dawson, John H., Ag B, Bilbert. Dayton, William R., An S, Perry, Campus 4-H.



TOP ROW

DeJaio, David, An S, Rutherford, N.J. DeMarce, Jerry L., O Rec, Des Moines, Fr. Orient. Leader. Denning, Gary, Agron, West Point, ΦΚΘ. Diemer, Joel, Ur Pl, Cedar Falls, I Club, Rugby Club, HR. Dittmer, Dan J., An S, Lacona, Block-Bridle. Doty, Steven E., An S, Rockwell City, Duello. Dennis E., Ag B, Brandon, Newman Club, Ag B Club, Toastmasters. Dumke, Jerry D., Ur Pl, Cedar Rapids, Ur Pl Club. Dykstra, Stuart J., An S, Wapella, Pre-Vet Club, Rodeo Club Treas., Veishea Rodeo Co-Man.

FOURTH ROW

Ford, James E., Agron, Creston. Forret, Marlene, FTch, Adel, FTch Club, Ag Coun. Franson, James C., FWB, Coggon, Zool Club. Fraser, Bonnie A., FWB, Blue Island, Ill., Dress Blues, ISA, Zool Club. Freeman, Richard, FWB, Blue Island, Ill. Freese, Curtis, FWB, Loudon, Zool Club Treas. Freese, Robert B., An S, Holstein, Little Inter., Block & Bridle, ISU Livestock Judging Team. Freidhof, George V., Ag Ed, Elma, Ag Ed Club. Frevert, Tim, LA, West Des Moines, SSLA Sec., ΣΩΣ Pres., ΤΣΔ.

SECOND ROW

Eberle, Dennis L., Ag B, Rolfe, Ag B Club. Edison, William L., Ur Pl, Des Moines, Cheerleader, Veishea Dance Co-Chrm. Ehmcke, Paul W., Ag B, Cleghorn, Ag B Club. Elliot, Craig D., An S, Mt. Ayr, ISU Flying Club. Ely, John D., Ag B, Guthrie Center, Ag B Club, Frash Track. Erickson, Gregg, Agron, Madrid, Agron Club. Erixon, Roger, Ag B, Mandamin, Ag B Club, Meeker Hse. VP. Espenmiller, John, Hort, Lombard, Ill., Dodds Hse. Pres. Eveland, Johnny L., Agron, Oskaloosa, sec-treas., pres. Ayres Hse., Agron Club, Ag Week Cen. Comm., HR Cassell Hse.

FIFTH ROW

Frey, Nicholas M., Agron, Winterset, Agron Club, HR, AZ. Fullenkamp, Thomas K., Agron, West Point, Agron Club. Furland, Theodore, Ag B, Conrad, Ag B Club. Gaskill, Michael J., Ag B, Northwood, Ag B Club. Gertz, Henry K., FWB, Eldridge. Eldridge, Gibbons, FWB, Alleman, Zool Club, Oratorio. Gibson, Bob W., Ag Ed, Winterset, HR Noble Hse., Ag Ed VP. Gidel, Steve W., Ag B, Lake City, Campus Crusade, Masonic Blue Lodge. Gianapp, James W., Ag B, Manchester, Ag B Club Sec., Ban. Co-Chm.

THIRD ROW

Eveland, Thomas B., An S, New Sharon, Block & Bridle, Rugby Club. Everett, Leslie A., F Op, New Sharon, Human Rel. Coun., ΦΗΣ, ΤΣΔ. Faber, Dennis E., Agron, Creston. Farver, James T., For, Newton, For Club, ΞΣΠ. Fawcett, Richard S., Agron, West Branch, Chamberlain Hse. Pres., NSF Undergrad Research, AZ. Fiddelke, Richard L., An S, Spencer. Fischer, Donald L., An S, Thorton, Block & Bridle. Fischer, Mark, Agron, Alden, ATP, Pres. AZ Exec. Coun. Fistler, Margaret, An S, Prescott, Wis., Block & Bridle, Honors Program.

BOTTOM ROW

Gilbert, Charles H., Ag B, Iowa Falls, Campus Chest Co-ordinator, ATP Treas., Veishea Open Hse. Chm., AZ. Geilchrist, William J., Ag B, Center Point, Ag B Club. Gildea, John L., For, Dike. Gilmore, Jeffrey, An S, Williams, ΔΣΦ. Glawe, Gary, Ag Ed, Edgewood, Ag Ed Club, Franklin Sec-Treas. Godfrey, Richard W., F Op, Henderson, ΔΤΔ Sec., F Op Club Sec., Ag College Curr. Comm. Goerd, Leon, Ag B, Dyersville. Golob, Barbara, An S, Albia, ISU Rodeo Club. Gourley, John F., An S, Villisca.





TOP ROW

Grabner, David J., FOp, Breda, FOp Club. Greiner, Larry M., Ag Ed, Sigourney, Campus 4-H, Ag Ed Club. Greve, Jim, An S, Walnut. Grice, Ronald W., Ag B, Laurens, Ag B Club. Griffin, Leon L., Ag B, Ekira, Ag B Club. Grudel, Dennis W., For, St. Ansgar, For Club. Haaland, Geoffrey S., An S, Sioux Rapids. Hafner, Earl L., Ag Ed, Panora. Halbach, Thomas M., FWB, Cedar Falls, Zool Club, ATP.

SECOND ROW

Halvorson, Wayne N., An S, Lyle, Minn. Hamilton, Steven L., Ag B, Hampton, Ag B Club. Hammell, Daniel J., Dy S, Waukon, Dy S Club Treas. Handrich, Thomas R., Dy S, Manawa, Wis., Dy S Club. Hansen, Curt J., Ag Ed, Iowa Falls, Ag Ed Club. Hansen, Gordon, Ur Pl, Shenandoah. Hansen, Lyle H., Ag B, Audubon, Ag B Club. Hansen, Ronald D., LA, Waterloo. Hartman, George W., FWB, Bloomfield, Zool Club.

THIRD ROW

Harris, John P., An S, South English. Hart, James G., O Rec, Elma, Ag Coun. Hartling, Lyle, An S, Rockwell City, Hanson Hse. Treas. Hartstack, Gary, An S, Clarinda. Harves, Richard W., Ag B, Dickens, Ag B Club. Heidemann, Stanley D., Agron, Reinbeck, Agron Club, UCCM. Henderson, Allen C., FOp, Story City. Henny, Arthur C., For, Carlisle. Hervey, Lyle W., Agron, South English.

BOTTOM ROW

Hesson, Steve, An S, Newton, Black & Bridle. Hested, Larry D., ME, Lohrville, ASME, SAE. Hicks, David R., FOp, Hampton. Hobson, Terry W., Ag Ed, Oakland, Campus 4-H, ROTC. Hodges, Nyal E., An S, Panora. Hofer, James R., FOp, Camanche, ISA. Hoffman, C. Dean, An S, Winthrop. Hoffman, Dale F., Ag Ed, Graettinger, Ag Ed Club, TRA Soc. Chm. Holst, Charles A., FOp, Clare, ATP.

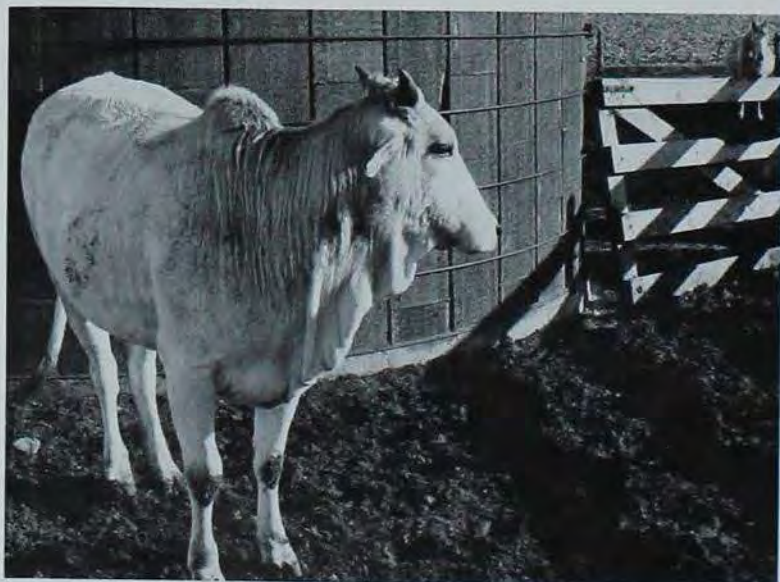

TOP ROW

Holst, James R., Dy S, LeClaire, Ag Coun. Pres., Ag Week Co-Chrm., FarmHouse, AZ VP. Horn, Gary, FOp, Pulaski, FOp Club. Hoversten, Larry G., An S, Williams, ΔΣΦ VP. Huddleson, Dale B., Hort, Minot, No. Dak., Hort Club. Huetter, Malinda J., Ur Pl, Anamosa, URPO. Huffman, Steven E., Ag B, Creston. Hughes, Dwight E., Hort, Cedar Rapids, Hort Club VP, Ag Coun., Ag Week Cen. Comm. Hughes, James T., FOp, Charles City, FOp Club, Oratorio, ISA. Hummel, Donald K., An S, Waterloo, Rodeo Assoc.

SECOND ROW

Jacobs, J. Scott, Ag Com, Milton, Wis. Jamison, Kenneth K., An S, Villisca, Rodeo Club, Block & Bridle, GSB Elect. Com. Janssen, Gary J., Dy S, Monticello, Dy S Club. Jefferson, John D., Ag B, Mt. Pleasant, Ag B Club. Jeffres, David, An S, Sioux City. Jellings, Jerry, Ag Ed, Oelwein, Ag Coun. Jensen, James W., FOp, Costana. Jensen, Larry D., Ag Ed, Newell, Ag Ed Club. Jensen, Larry W., Ag B, Royal.

THIRD ROW

Johnson, David E., LA, Waterloo, SSLA, Ag Coun., IΣΔ. Johnson, Douglas S., FOp, Fairfield, FOp Club. Johnson, Kent, Ag Ed, Ames. Johnson, Larry J., FOp, Rockwell. Jones, Adejare, Ag B, Abegkuta, Nigeria. Jones, Darla, Ag B, Keystone. Jones, Dennis A., Hort, Rockford. Jones, J. Greg, For, Early, For Club, MRA Main Cab., ΞΣΠ. Kaisand, Donald, Ag B, Kellogg, Ag B Club.

BOTTOM ROW

Kardel, Stephen T., An S, Walcott, FarmHouse, Circle K, Block & Bridle, AZ. Kelsey, Donald, An S, Dawson, Block & Bridle. Kenne, Leonard, Ur Pl, Ruthven, ASPO. Kennedy, Rick, An S, Muscatine, Block & Bridle Treas., ISA, Judo Club. Kenney, Ed, Ag B, Bagley, Ag B Club. Kenney, James C., Ag B, Hazleton, GSB Sen., UMC Coun., Ag B Club. Kerrigan, Robert L., LA, Afton, Otapolick Hse. VP. Kesslerling, Glen P., FOp, Ottumwa, FOp Club, Ham Radio Club. Ketchum, Bruce F., An S, Shenandoah, ΣAE, IΣΔ.





TOP ROW

Kimbrell, Howard, LA, Hawkeye, SSLA, Kleen, Gary G., FWB, Pomeroy, Klinge, Lew A., Hort, Opstville, Hort Club, YR, CCC, Koehler, Allan L., An S, Charles City, Loenigsberg, Richard, F Op, Sheffield, F Op Club, Kohlhaas, Ronald, An S, Livermore, Kath, Al R., Ag B, Galva, Ag B Club, Track, Krambeck, Keith, An S, Davenport, Block & Bridle, Krips, Raymond, Ag B, Havelock, Ag B Club.

SECOND ROW

Kropf, Larry M., FWB, Norwalk, Zool Club, Kuinierfeldt, Patricia, LA, Stockton, RHW, SSLA, Kunkle, Kenneth W., An S, Lacon, Ill., Block & Bridle, Ag Coun., ATP, Pres, AZ, Kuntz, Robert W., Ag B, Oakville, Ag B Club, Kurth, Robert W., Ag Ed, Glidden, Kurtz, Paul J., Ag JI, Fairfield, Daily, ΣΔX, Kvach, Richard, Ur Pl, Cedar Rapids, ROTC, Pershing Rifles, Labentew, Darrell, O Rec, Indianola, ΔXP Sec, Lande, Harold J., Ag B, Huxley.

THIRD ROW

Langvein, James R., FWB, Fox Lake, Ill, Lanyon, Leslie E., Agron, Murrysville, Pa., Agron Club, HR, AZ, Tomahawk, Lawless, John, An S, Eldora, Block & Bridle, Lebl, Terry G., F Op, Ogden, March, Band, F Op Club, Lehtala, Peter S., Ag B, Bridgewater, Mass., ATP, Veishea Floats Co-Chm, Leiting, Kenneth B., Ag B, Dedham, Caine Hse, VP, Ag B Club, Lemke, Harlan L., Ag B, Dows, Ag B Club, Lange Hse, VP, Band, Lencker, Craig, Far, Cedar Rapids, ΘΣ, Far Club, SAF, Scabbard & Blade, Lenth, Ronald A., Dy S, Postville, Dy S Club Sec., Tamahawk.

BOTTOM ROW

Leone, Philip A., Ur Pl, Boone, Veterans Club, Leu, Byron, An S, Hastings, Lillie, Arthur, Hort, Marion, Hort Club Pres, AKA, Lindgren, Gary A., Agron, Stanton, Lindquist, Clyde A., FWB, Laurens, Zool Club, ATP, AZ, Linduska, Paul S., Far, Jefferson, ΣN, Lingren, Stanley T., An S Pilot Mound, Block & Bridle, March, Band, Pep Band, Lindquist, Leslie, An S, Essex, Lochmiller, Neil A., Ag B, Denison, Ag Bus Club, Sage Hse, Sec, VP, Treas., ΘΔE.

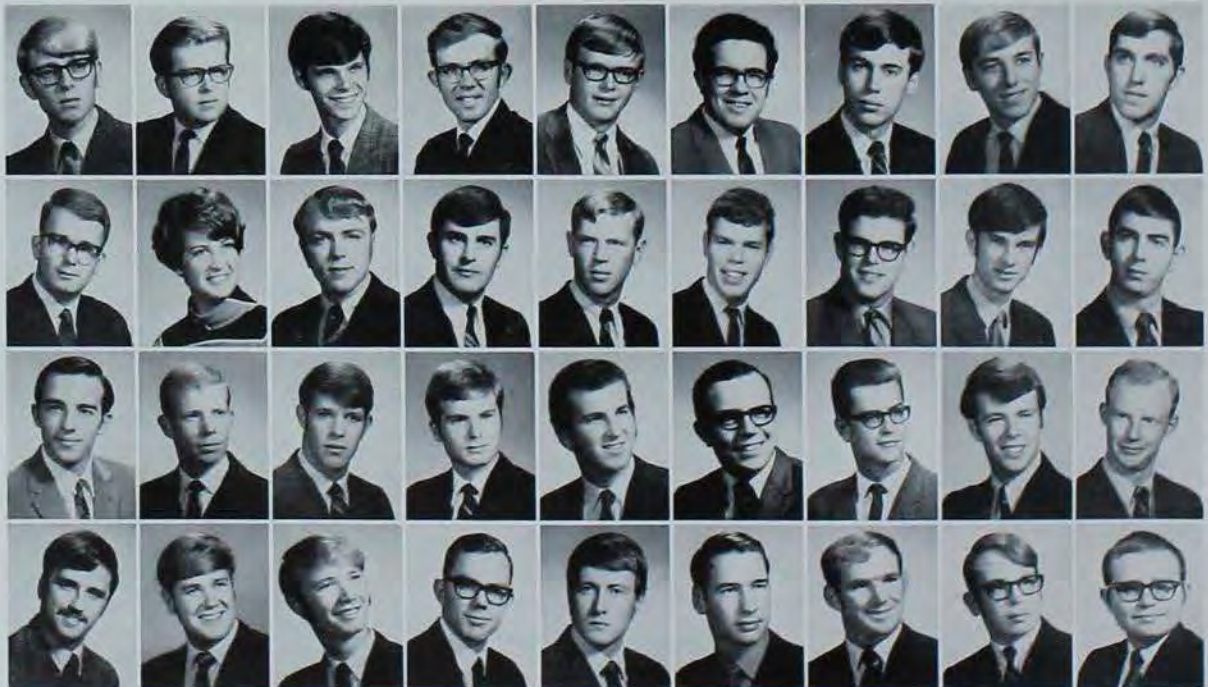



TOP ROW

Logan, James A., Hort, Washington. Love, Chris-
tie, Ur Pl, Ames, Beacons, RHW, Ur Pl Club. Lub-
ka, Leland M., Hort, Waukan, Hort Club. Luers,
David W., Ag Ed, Keota. Lundgren, Mark T.,
F Op, Lehigh, ISA, F Op Club. Lursen, D. Larry,
Pre-Vet, Shell Rock, SOV, Block & Bridle. Luza,
Michael, For, Joliet, Ill., For Club Sec., KΣ. Lyd-
on, Paul A., Ag B, Adair, Ag B Club. Mann,
Craig D., An S, Minoaka, Ill., All-Ag Fall Festiv
CC, ATP.

SECOND ROW

Mathies, Douglas D., An S, Walnut, Block & Bri-
dle. Mauser, Dennis G., An S, Storm Lake, Block
& Bridle. Maxwell, Dennis R., An S, Nodaway,
Block & Bridle, Pre-Vet Club. McCubbin, Roland
E., Dy S, Callender, Dy S Club, Ag Coun. Mc-
Daniel, Alan R., Hort, Atlantic, KISU, Tamahawk.
McKenno, Harold D., F Op, Dysart, F Op Club.
McKibbin, Gary, F Op, Baxter, ATP. McKim,
Ronald L., Ag Ed, Oskaloosa, Arnold Air Soc.
McPherson, Larry, Agron, Hedrick.

THIRD ROW

Mensing, Alan R., Agron, Greenfield, Agron Club.
Midguard, Arlyn E., F Op, Hanlontown. Miller,
Hal C., Ag B, Bradgate, Beyer Hse. Treas. Mil-
ler, Keith E., An S, Centerville, AVME, Block &
Bridle, Tamahawk, Circle K. Miller Malcolm L.,
F Op, Beaman, Glee Club. Miller, Paul C., F Op,
Rock Valley, Chessman, AZ, IΣΔ, XΦ, TRA Sen.
Minch, James M., FWB, Emden, Ill., ΦHΣ. Mamm-
sen, William A., F Op, Goose Lake. Moors,
David L., Ag B, Centerville.

BOTTOM ROW

Moore, John R., An S, Bonaparte, Morrison,
Richard L., An S, Osage, Block & Bridle, ΔΣ.
Mastovfi, Siavash, Ag B, Tehran, Iran. Mavall,
Keith E., An S, Newell, Little Int., Block & Bri-
dle. Mraz, Dennis P., Dy S, Clarion, Dy S Club, Stange
Hause Treas. Mumby, Larry O., F Op, Marengo.
Murken, Duane, Ag B, Boone, Ag Coun. Cessna
Hse. Pres., ΣΦΘ. Myers, Gordon L., An S, La-
mani, Block & Bridle. Nagle, Mark D., Ag Ed, Ma-
son City.





TOP ROW

Nath, Roger W., An S, Moneta, ISA, Block & Bridle, Angus Club. Neifert, Carl W., An S, Knoxville, Block & Bridle. Nelson, Bruce K., Agron, Stanton, Fest. Chorus, Agron Club. Nelson, Chris O., Ag Ed, Stanton, IS Singers, UDA, Ag Ed Club, A.Z. Nelson, DeWayne, Ag Ed, Exira, Ag Ed Club.

SECOND ROW

Nelson, Roger, Ag B, Story City, Ag B Club. Nepl, Craig A., For, Estherville, For Club, ISA, Newman Club. Neumayer, Clifford, F Op, Carroll. Nicholson, William R., Ag B, Primghar. Nielsen, Daryl L., Ag B, Brayton, Ag B Club.

THIRD ROW

Nieman, David A., Ag B, Earlville, Ag B Club, Campus Crusade. Niemeyer, Carter C., FWB, Garner, Zool Club. Niles, Dennis D., Ag Comm., Humboldt, Campus 4-H, RHW Publ., ΣΔΧ. Noe, Douglas, Agron, Marengo, Ill., Pres. Hanson Hse. Norell, Dianne E., Ur Pl, State Center, Ur Pl Club, Cosmo Club.

BOTTOM ROW

Nuehring, Alan, F Op, Lytton. Ober, Russell D., FWB, Fort Dodge, ISA Pres, Zool Club, Ward System Pres., VP Comm. of Iowa Chapter Am. Fisheries Soc. Olinger, Robert P., An S, Central City, Block & Bridle, Stevenson Hse. Pres. Olson, Darrel R., Agron, Vinclon, Agron Club. Olson, James E., An S, Jefferson.





TOP ROW

Olson, Ronald W., Far, West Allis, Wis., For Club, Ag Coun., March, Band. O'Riley, Stephen W., Ag B, Ames, Ose, Carroll D., An S, Blairsburg, FarmHouse, Block & Bridle. Pellett, Billy F., An S, Atlantic, SAE, Scobard and Blade. Peterson, Larry E., Ag Ed, Charter Oak, Intramurals, Pettinger, Gerald B., FWB, Chariton, Zool Club. Phillips, Byron C., Pre-Vet, Muscatine, Block & Bridle, Pre-Vet Club. Phillips, Kelly, An S, Centerville, FarmHouse, Block & Bridle, Little Int., Cen. Comm., Rodeo Club VP. Pierce, Donald E., Ag B, Lake City, Ag B Club.

FOURTH ROW

Raepke, Richard A., Ag Ed, Aurora, Ag Ed Club. Rogers, Richard W., An S, Orchard, Block & Bridle. Romsey, Dennis, An S, Story City. Rust, Larry L., Ur Pl, Burlington, ATD, URPO Pres. Rysdam, Rex, Agron, Bloomfield. Sander, David E., An S, Mt. Vernon, Boyd Hse. Sec., Treas., Pres. Sandvig, Allan L., Agron, Thor, Agron Club, Mens Glee Club. Sausser, Stephen L., FOp, Cascade. Schafbuch, Richard L., FOp, Marengo.

SECOND ROW

Papelka, Stephen F., For, St. Paul, Minn., KZ Pres., SSI Powers, Michael J., FWB, Davenport, Zool Club. Pratt, Dan O., LA, Manning, TSD, FSA. Probst, Steven A., Agron, West Liberty. Pugsley, Steven E., Ur Pl, Huron, S. Dak., TKE. Queck, Paul, An S, Fontanelle, GA. Rainboth, Clark W., An S, Remsen, Block & Bridle. Ramsey, William H., An S, Woodward, Block & Bridle, Baseball, SΣΦ. Ray, Lyle A., FWB, Farmington, Ill., Zool Club.

FIFTH ROW

Schafer, Marlyn W., FOp, Manticello, Lantz Hse. Pres. Scheider, John A., FWB, Red Oak, Ill. Schirding, John H., FOp, Petersburg, Ill., FOp Club, Scuba Club. Schmalenberger, Steven C., An S, Vincent, FarmHouse, Block & Bridle, AZ. Schmidt, David, Ag B, Iowa City, FOp Club, ATP. Schultz, Glenn, An S, Kiron, Schwarzkopf, Robert, Ag B, Breda, ΦΚΦ Sec., VP. Schwerin, Dennis L., An S, Mediapolis. Schwab, Thomas W., An S, St. Charles, Ill., ΔΣΦ Treat., Varieties.

THIRD ROW

Reppert, Richard L., Ag Ed, West Point, Neb., Ag Ed Club, ΔTΔ Pres. Retholds, James R., LA, Fairfield, Veterans Club, ASLA, TSD. Rice, Allen, Ag Ed, Hedrick, Knapp Hse. Pres., NRA Main Cab. Chrm. Richey, Richard P., Ag B, Villisca, Ag B Club. Rike, Edward W., FWB, Waden, Zool Club. Risdal, Thomas R., For, Newton, XΦ Pres., For Club. Risler, Frank A., Ur Pl, Davenport. Robbins, Harry E., An S, Fort Ann, N.Y., Pre-Vet Club, Campus 4-H Pres. Rodgers, James R., An S, Cedar Rapids, Rodeo Club, Block & Bridle.

BOTTOM ROW

Scott, Fred V., An S, Colfax, Mens Glee Club, Pershing Rifles. Seamans, Richard, FOp, Rowley. Selim, Harold, FOp, Creston. Severs, Douglas K., Clarksville, ATP, Block & Bridle Pres., AZ. Seymour, Bruce L., An S, Lake View. Shannon, Dennis G., Agron, Irwin, Agron Club Sec. Shelquist, David L., An S, Moravia. Shiflet, Ronald, An S, Bagley, Block & Bridle. Simon, Fred A., Jr., For, Riverside, Ill., TRA Sen. Chm., March, Band, For Club, Errington Hse. VP, ΦΚΦ, SSI, Scobard & Blade.

agriculture



TOP ROW

Skelton, Daniel A., A Com, Sioux Rapids, Ag JI Club Treas. Skow, Reuben J., F Op, Wesley, Nielsen Hse. Pres., Murry, Bergman HR, Campus 4-H Treas., Order of Chessman. Smallwood, Robert E., Ur Pl, Omaha, Neb., ISU Players, Pep Coun., Ur Pl Club, ΣN. Smith, Naren D., Ag Ed, Ionia, Ag Ed Club. Smith, Raymond E., Ag B, Aurora, Lancelot Hse. Pres., VP, Nielson HR, TRA Sen. Snell, Larry A., An S, Mabel, Minn., Block & Bridle. Snow, Ed, An S, Cosana. Soash, Ellis A., F Op, Shell Rock. Sanka, Steven T., Ag B, Atkins, Newman Club Treas., MRA Treas., UDA Treas.

FOURTH ROW

Streck, Wayne C., Ag B, Schleswig, Ag B Club Treas., Pres., Woodrow Hse. VP, OΔE. Strah-
behn, Daryl R., An S, Buckingham, Block & Bridle, Vance House Sec., Little Int. Strong, Neil R., An S, Lamont, Schmidt House Pres., Block & Bridle, TRA Sen. Parliamentarian. Strosahl, Dean L., An S, Oelwein, Block & Bridle, Campus 4-H. Stutsman, James R., Ag B, Iowa City, Veishea CC, ΔZ. Subbert, Lynn A., F Op, Churdan. Swanson, John W., Ag B, Ogden. Swanson, Larry A., Ag B, Manchester, Ag B Club. Takle, Jay, Ag B, Walnut Grove, Minn.

SECOND ROW

Sorenson, James L., For, Lake City, For Club. Souder, Charles E., F Op, Rudd, F Op Club. Spangler, Arnold E., Ag B, Eagle Grove, Farm-House Pres., Sec., Cardinal Key, ΠΓ, OΔE, ΔZ, Veishea CC, IFC Adm. Bd. Spencer, Lyle D., Ag, Churdan. Spotts, Daniel T., Ag Ed, Ida Grove, Ag Ed Club. Sprague, Richard H., Hart, Villisca, ΔKΨ, ΑΚΑ. Stahl, Robert J., An S, Kenosha, Wis., Block & Bridle, Pre-Vet Club. Stebbins, John, Ur Pl, Freeport, Ill., Union Student Bd., Greek Week CC, Coun. on Student Affairs, ΦΔΘ, ΠΓ. Steen, Robert A., Ag B, Oskaloosa, Pre-Vet Club, Ag B Club.

FIFTH ROW

Taylor, Hugh C., Ag B, Prairie City. Telleen, Mark G., Dy S, Gowrie, Dy S Club. Temple, Bruce, An S, Keota. Tenhagen, Cynthia S., An S, Carlisle, Little Int., A OII, Block & Bridle, Rodeo Club, Campus 4-H. Tessau, Craig K., Ag B, Gladbrook. Their, Dale J., Ag B, Worthington, Newman Club, MacDonald House Sec. Thomas, Dennis L., Ag Ed, Atlantic, Ag Ed Club, IΣΔ. Thompson, Dale A., An S, Rippey, Merrill House Pres., Treas., YR. Thompson, Robert W., Agron, Swea City, Agron Club.

THIRD ROW

Stein, James F., An S, Portsmouth, Newman Club. Steinberg, Gene R., An S, St. Ansgar. Steinhart, Terry L., Ag Ed, Delta, ISU Singers. Steinmaus, Joseph M., O Rec, Duncombe, Cassell Hse. Pres. Stevenson, Jerry, Hart, Sioux City, Hart Club. Stewart, Danny R., F Op, Charles City. Stone, Thomas R., F Op, Leon, Schmidt Hse. Treas., Block & Bridle, Little Int, CC. Stoutner, Omar J., An S, Keota. Strah, Dennis J., LA, Oskaloosa, SSLA VP.

BOTTOM ROW

Thorp, Paul J., For, Sioux City, Fairchild House Pres., For Club. Tilley, Daniel S., A Com, Churdan, MRA Exec. Coun., Daily, Tomohawk. Todd, Allen R., Ag Ed, Cushing, Ag Ed Club. Tone, Timothy A., For, LeMars, Townsend, Rex, Ag B, Corning, Ag B Club, Oratoria Chorus. Tropp, Larry, An S, Washita, Block & Bridle. Trier, Michael G., An S, Keota, Block & Bridle. Turner, Ralph E., FWB, Davenport. Uthof, Dennis P., An S, Fenton, Block & Bridle, ISA.



TOP ROW

Valley, Douglas A., For, Cedar Rapids, For Club.
Vander Ploeg, Vance, F Op, Britt. Vande Vorde,
Bob, F Op, Stanley. Van Engelenburg, Donald L.,
Agron, Newton. Vermeer, Phil, An S, Sioux Cen-
ter, Block & Bridle.

SECOND ROW

Victor, Charles S., LA, Red Oak, Tennis, TΣΔ.
Wagener, Richard C., Ag B, Delmar, Ag B Club,
XΦ. Wahler, James A., Ur Pl, Chicago, Ill., Ur Pl
Club, AΧA. Walker, Dennis A., An S, Indianola,
Block & Bridle VP, Agriculturist. Walker, Robert
D., FWB, Ames, American Fisheries Soc. Pres.,
Zool Club.

THIRD ROW

Wallis, George C., An S, Little Sioux, ATP Pres.,
Block & Bridle, Little Int. Warner, Hugh J., Ag
Ed, Larchwood, Ag Ed Club, Campus 4-H, ISA.
Wedemeyer, Mark A., Dy S, Atlantic, Dy S Club,
KΣ. Wenell, John P., Ag B, Albert City, Ag B
Club VP, HR, AZ. Wenstrand, Tom, Ag B, Essex,
FarmHouse Pres., Ag Coun., VP Ag B Club, AZ,
ΦHΣ.

FOURTH ROW

White, Dale, F Op, Bloomfield. White, Gary C.,
FWB, Zool Club, ΦHΣ. White, Gerald A., Ag B,
Boone. White, Maureen, Hort, Marshalltown,
Hort Club. White, Steven W., Hort, Dickens, Hort
Club.

FIFTH ROW

Wiederstein, Edward, An S, Audubon, Farm-
House, Little Int. CC, AZ. Wiemann, Michael J.,
Agron, Exira, Agron Club. Wild, James R., Ag B,
Anamosa, Ag B Club. Williams, Walter C., FWB,
Prairie City. Willis, James R., Dy S, Aplington,
Dy S Club, Vance House Sec.

SIXTH ROW

Wilson, Dreck S., Ur Pl, Kansas City, Mo., Pep
Coun., Mike-man at games, BSO, ROTC, Ur Pl
Club, KΑΨ. Wilson, Richard L., An S, LeClaire,
Block & Bridle. Wilson, Roger, Ag B, Camanche,
Ag B Club. Witt, David LeRoy, Ag B, Clinton.
Witt, Merle R., Arcadia, Block & Bridle, ISU An-
gus Club, ISU Livestock judging team, Little Int.
Angus Showman, Little Int. CC, ΓΔ.

BOTTOM ROW

Woodrow, Alan D., Ames, SSLA Pres., TΣΔ, KΣ,
E. S. Haber Scholarship. Worthington, Alan C.,
Agron, Pleasantville, Agron Club. Wright, Chris-
topher, Dale, FWB, Des Moines. Wulff, Donald
Dennis, Agron, Minden. Wych, Robert D., Agron,
Akron, Agron Club, Ag Coun., Army ROTC, Hon-
ors Program Adv. Comm., AZ, ΦHΣ. Yedlik,
Joseph W., Ag Ed, Vinton, Ag Ed Club Treas.
Young, Larry Dean, Ag Ed, Hancock. Yuva, R.
Gary, Ur Pl, Marion, SSLA. Zwagerman, Dennis
W., Ur Pl, Orange City.





education



TOP ROW

Abrahamson, Betty A., ElEd, Keota. Alesch, Mary Frances, ElEd, Marcus, Treas. McGlade House, HR Bates House, ElEd Club, Veishea, RHW, Beacons. Altenhofen, Twyla A., ElEd, Newton. Anderson, Carol, Des Moines. Ange-roth, Don, IEd, Ed Coun., Cyclone Cycle Club Treas. Argo, Dennis R., IEd, Moravia, IEd Club. Bailey, Nancy M., ElEd, Kensett, CD Club. Baker, Mary J., ElEd, Mingo, CD Club. Bartelma, Carole A., ElEd, Runnells, SorDor, Oratorio.

SECOND ROW

Bennett, Linda K., ElEd, Grundy Center, Sec. CD Club, Sec. Arquist House. Berg, Virginia B., ElEd, Ankeny. Berger, Iona A., ElEd, Ames, Bil-yeu, Steven J., IEd, Woden, IEd Club, AFOTC, Arnold Air Soc. Boten, Donna L., ElEd, Nevada. Bowers, Larry, IEd, Fort Dodge, IEd Club. Bride, Ronald D., IEd, Bloomfield, IEd Club. Britson, Barbara A., ElEd, Marshalltown. Brown, Jeanne S., ElEd, Cedar Rapids.

THIRD ROW

Brush, Cecil W., IEd, Chelsea, IEd Club, New-man Club, Ed Coun. Burington, Morse G., IEd, West Union, IEd Treas., EIII Sec. Bush, Karen, ElEd, Fairfield, AΔII, CD Club. Butler, Betty Lou, ElEd, Ute, Vet Club Pres., ElEd Club. Caf-frey, David A., IEd, Ankeny. Calonder, Kath-leen, ElEd, Campus 4-H, Varsity Band, AVMA Aux. Carlson, Elizabeth Anne, ElEd, Davenport, Homecoming Interim, Ed Coun., IT, Mortar Bd. Carlson, Ronald Allen, IEd, Bentonville, Ark. Chalstrom, Ralph L., IEd, Paton, Flying Club VP, ISU Skydiving Club.

BOTTOM ROW

Ciha, Mary Ann, ElEd, Lisbon, Busse House His-torian. Clayton, Russell L., IEd, Red Oak, IEd Club Sec., Livingston House VP, EIII VP. Col-lins, Connie Jo, ElEd, Albion, ElEd Club. Cronk, James E., IEd, Davenport, IEd Club. Crow, Dwight, IEd, West Des Moines, EIII. Denger, Sue, ElEd, Delmar, KΦ. Donahoe, Denise M., ElEd, Des Moines, ΣK, Model UN, SOV, Sketch, Festival Chorus. Drach, Donna D., ElEd, Water-loo, Walls House Pres., CD Club, KΦ, Little Sis-ter of the Unicorn. Dwey, Nancy, ElEd, Ames, YWCA, CD Club.



education

TOP ROW

Dunham, Mary Ann, El Ed, Dunlap, KΑΘ. Dunn, Patricia A., El Ed, Breda. Elberle, Francis R., I Ed, Pocahontas, I Ed Club, ΣΙIT Treas. Ellingson, Cindy, El Ed, Waukon, ΑΑΔ. Elliot, Ellen G., El Ed, Mt. Ayr. Eness, Kirsten-Anne, El Ed, Ames. Fausch, John Dale, I Ed, Polk City, ΕΙIT. Figgins, Jill E., El Ed, State Center, Newman Club. Finley, Mary A., El Ed, Red Oak, KΑΘ Sec., CD Club.

FOURTH ROW

Heintz, Jan, El Ed, Cambridge. Heitman, Alice, El Ed, Williamsburg, Daughter of Diana. Herwig, Sheryl D., El Ed, Fort Dodge, El Ed Club. Hill, Klen S., El Ed, Story City, ΣΦ, Festival Chorus. Hiller, Sandra K., El Ed, Morning Sun, El Ed Club. Hinkle, Linda, El Ed, Tionka. Hinkle, Thomas, I Ed, Des Moines, ΣΑΕ, Freshman Track, I Ed Club, Campus Crusade. Hinze, Ann, El Ed, Mineral Point, Wis. Holthaus, Robert E., I Ed, Delwein.

SECOND ROW

Flater, Eileen A., El Ed, Grundy Center, CD Club, El Ed Club, Sor-Dor. Gauger, Barbara, El Ed, Park Ridge, Ill. Gibney, Steven J., I Ed, Newhall, Newman Club, I Ed Club. Gritz, Betty J., El Ed, Clarion, KKT. Gunder, Janice M., El Ed, Boone. Guthrie, Debbi, El Ed, Denver, Colo., SOV, VP Coun. Hafner, Ronda R., El Ed, Linden. Hallam, Janice L., El Ed, Marshalltown, Dress Blues, ΜΠI, ΔΑΩ. Halverson, Barbara, El Ed, Nevada, El Ed Sr. Leader, Campus 4-H, CD Club, Sor-Dor, AOII, ΑΑΔ, 1968 Iowa Dairy Princess.

FIFTH ROW

Hubbard, Debbie, El Ed, Moline, Ill., Pam Pam Girl, KΑΘ. Hubby, Jean LaVonne, El Ed, Ogden, CD Club. Huber, Lee, I Ed, New Hampton, Weightlifting Club Pres. Huffaker, Kathy Lee, El Ed, Maxwell. Ihle, Shirley, El Ed, Kelly. Inglis, Mickey, I Ed, Mingo. Johnson, Kay, El Ed, Needham, Mass., Sr. Class Sec., KΔ Pres. Jahanson, Laurie, El Ed, Badger, CD Club, ΑXΠ, Daughters of Diana. Juergens, Sharon Lee, El Ed, Clearfield, WRA Exec. Sec., RCA Sec., ΩΒΦ, Tomahawk, Order of Roses, NSWCC Convocation Chm.

THIRD ROW

Halverson, Larry Wayne, I Ed, Ridgeway, I Ed Club, ΒΣΦ, ΕΙIT. Hamilton, Anne Marie, El Ed, Waterloo, Pep Coun., Festival Chorus, ISU Orch., El Ed Club. Hamilton, Steven Keith, I Ed, Lenox, I Ed Club. Harker, Victoria, El Ed, Cambridge. Harris, Robert J., I Ed, West Burlington, I Ed Club. Harrison, Mary Ann, El Ed, Ambay, Ill. Harryman, Barbara, El Ed, Manson, Freshman Chorus, Oratorio Chorus, Festival Chorus, CD Club, SOV, KΦ. Harves, Ann M., El Ed, Milford. Haselhoff, Kathleen, El Ed, Fort Dodge.

BOTTOM ROW

Jutting, Pamela S., El Ed, Ackley. Kleemeier, Tim, I Ed, Rockwell City. Knox, Joyce, El Ed, Webb, KISU, CD Club, SOV. Koppen, Kathleen D., El Ed, Fort Dodge, YWCA Pal Project, CD Club. Kretschmar, Susan A., El Ed, Fort Dodge, Pal Project, ΑXΠ, Cyclone Ranger. Kurtz, Timothy Romeyn, I Ed, Atlanta, Ga., Navigators. Leaver, Melvan J., I Ed, Mason City. LeClair, Frances, El Ed, Spencer.

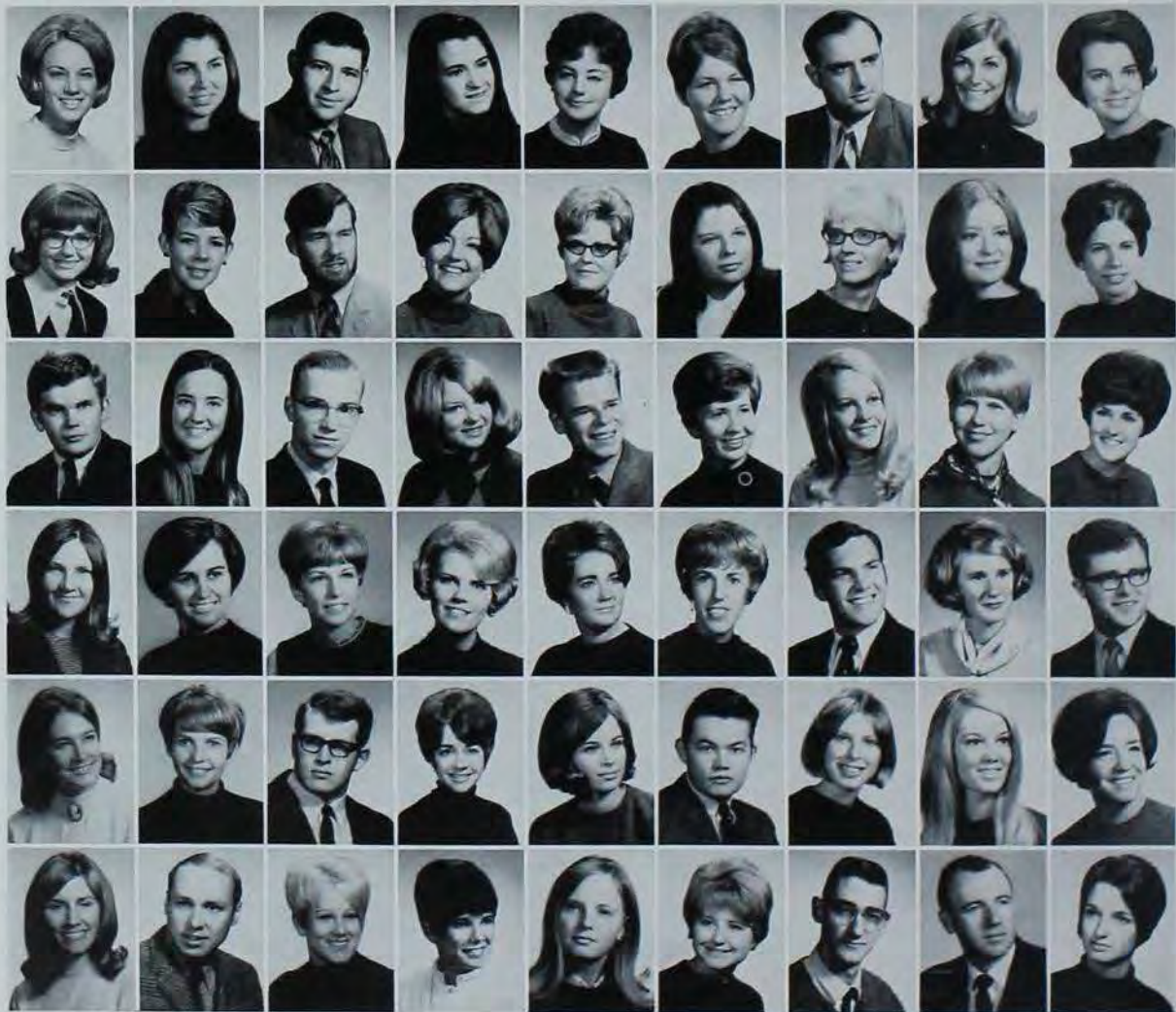



TOP ROW

Lee Donald C., 1 Ed, Cedar Rapids, Ed Coun. Pres., E.I.T. Levine, Nancy L., El Ed, Plainwell, Mich., Varsity Band, Blast, IM. Levy, Martha, El Ed, Bettendorf, Angel Flight, T.F.B. Lewis, Laura, El Ed, Union, SOV, Veishea CC. Ligouri, Linda M., El Ed, Des Moines, IIBΦ.

SECOND ROW

Lind, Sally Rae, El Ed, Iowa City, XΩ, GSB Sen., Panel Exec. Coun., Comm. on Univ. Dev. & Pub. Rel., Student Adv. Comm. Lorimer, Cynthia Sue, El Ed, Edina, Minn., Oratorio, Festival Chorus, ISU Singers, Cardinal Keynote, Pom Pom Girl, IIBΦ, CD Club. Lybeck, Sharon E., El Ed, Roland, Oratorio Chorus, Festival Chorus, ISU Singers. Mabry, Charles E., 1 Ed, Batesville, Ark., 1 Ed Club. Machmer, Nancy, El Ed, Clinton, CD Club.

THIRD ROW

Main, Gary E., 1 Ed, Mt. Ayr, Army ROTC, ISU Rifle Team Capt., Pershing Rifles. Mauck, Patricia A., El Ed, Clinton, Naiads, Tomahawk. McCormick, Catherine D., El Ed, Iowa Falls, IIBΦ. McQuin, David L., El Ed, Omaha, Neb., ΣN Pres., IFC Adm. Bd., IFPC. Meyer, Sally, El Ed, Des Moines, Varieties, ΔΔΔ, Little Sister of Minerva.

BOTTOM ROW

Miller, Ardelis Ann, El Ed, Dallas Center, Campus 4-H. Miller, John Carl, 1 Ed, Elkader, 1 Ed Club. Mills, Nile Dean, 1 Ed, Iowa Falls, 1 Ed Club. Moeller, Joyce Jean, El Ed, Boone, Student Union Bd., Varieties, KKT. Muller, Shari Lea, El Ed, Defiance, A.A.Δ.



education

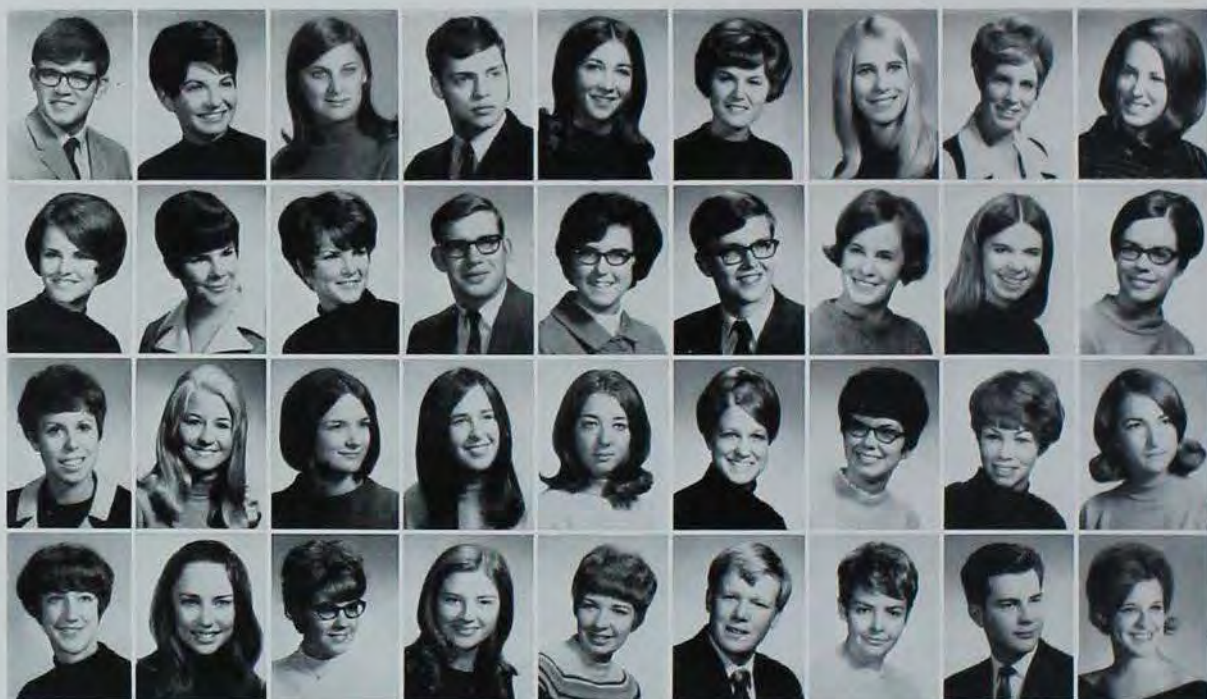

TOP ROW

Norby, Joel F., I Ed, Cedar Falls, I Ed Club, EIIT. Norris, Sherry Lynn, El Ed, Wilton Jct., Hoxie Sec.-Treas. Nuessen, Joan, El Ed, Quincy, Ill. Nunemaker, Ted O., Jr., I Ed, Cedar Rapids, I Ed Club VP, KISU, Men's Glee, Festival Chorus, Varieties. Partridge, Bette, El Ed, Elgin, Ill., Pep Coun., FEG, Angel Flight, KAΘ Pres. Patton, Janelle M., El Ed, Gowrie, El Ed Club, Festival Chorus. Pavik, Lana, El Ed, Sioux City. Pederson, Kirsten Jane, El Ed, Grinnell, AΘII, Symps. Band, Varsity Band. Pierson, Paulette Sue, El Ed, Ft. Dodge, Pep Coun.

SECOND ROW

Poppen, Deanne M., El Ed, Manson. Prendergast, Cynthia A., El Ed, Ft. Dodge, El Ed Club, Crescents, ΔZ. Price, Nancy L., El Ed, Earlham, GSB Sec., AΔI Treas. Rauch, David Lee, Phys Ed, Manning. Reisser, Cynthia L., El Ed, Vinton, Sor-Dar, Beacons. Richardson, William H., I Ed, Webster City, I Ed Club, EIIT. Rutherford, Kay, El Ed, Cherokee, Tomahawk. Schakel, Linda, El Ed, Newton, Veishea CC, GSB, Mortar Bd., AΔΔ Honors Program. Schrock, Charlen Ann, El Ed, Oakville, El Ed Club, RHW.

THIRD ROW

Schraeder, Ann, El Ed, Mason City, ISU Symph. Band. Scranton, Nancy A., El Ed, Comanche. Seymour, Diane K., El Ed, Lake View. Seymour, Vicki S., El Ed, Clinton. Shadle, Peg, El Ed, Ames, Campus Chest, ΔΔΔ. Shallcross, Gayle, El Ed, Glen Ellyn, Ill. Sisson, Elizabeth L., El Ed, Garden Prairie, Ill., Honors Program, AΔΔ. Story, Margaret Gossard, El Ed, Ames, AΓΔ, Panhel Sec. Sulsberger, Sandi, El Ed, Anthon, Orchestis.

BOTTOM ROW

Swanson, Beth I., El Ed, Ames, KΦ. Tainter, Jo Lynn, El Ed, Sioux City. Thede, Teresa J., El Ed, DeWitt. Thieman, Christie Therese, El Ed, Sioux City, Dean's list. Toll, Connie G., El Ed, Cedar Rapids. Toet, Joe, El Ed, Nevada. VanKley, Barbara, El Ed, Iowa City. Wailes, Dennis R., I Ed, Atlantic, I Ed Club, EIIT. Walker, Donna Jean, El Ed, Waterloo.





TOP ROW

Walt, Barbara S., El Ed, Rolling Meadows, Ill., XΩ Pres., Model UN. Watts, Elizabeth A., El Ed Hudson. Whalen, Leonard D., El Ed, Storm Lake, Knapp House Homecoming Chm.

SECOND ROW

Wiest, Sheila M., El Ed, Greeley. Wright, S. Rebecca, El Ed, Atlantic, Oratorio VP. Yates, Lani K., El Ed, Cedar Rapids.

BOTTOM ROW

Zack, Deborah A., El Ed, Ames, KKI, Greek Week, Daughters of Diana. Zamastil, James E., I Ed, Cedar Rapids. Zimmerman, Rose, El Ed, Urbandale, ISU Players, Lab Theatre.





engineering

TOP ROW

Abbott, R. James, EOP, Medford Lakes, N.J., NROTC, ISU Rifle Team, ΦΓΔ. Ackerson, Dennis, CE, Marshalltown, ASCE, XE, ΦΚΦ. Adams, John, EOP, Davenport, HR Wallace House, TBII, EOP. Allbaugh, David, Aero, Waterloo, AIAA, ΦΚΦ, TBII, ΣΠΤ. Allers, Terry, Arch, Keystone, AIA, ΤΣΔ. Allison, Greg, ME, Moline, Ill., ASME, Triangle. Anderberg, James, EE, Mason City. Anders, Charles, Aero E, Aplington, AIAA. Anders, Phillip, EE, Centerville.

SECOND ROW

Anderson, Gerald, Aero E, Sioux City, KΣ. Anneberg, A. Lee, Aero S, Carroll, AIAA, Knights of St. Patrick, College Bowl, TBII, ΣΠΔ. Auten, David, Aero S, Newton, AIAA, TKE. Bailey, Bruce E., ME, Mason City, ASME, Engr. Coun., SAE. Baker, John E., CE, Mt. Pleasant, ASCE, XE. Baker, Robert D., Aero E, State Center, Blast, Football man., AIAA, Knights of St. Patrick, ΣΠΤ, TBII. Banowetz, Glen, FWB, Charlotte, ASME, SAE. Barry, Gerald, AE, Marcue, ASAE. Batty, Dennis, Arch, Portage, Wash., AIAA, XA.

THIRD ROW

Bauer, Jack, EE, Portland, Mich., IEEE, AKA, TBII, HKN. Bauman, James, Ch E, Catonsville, Md., NROTC, Rifle & Pistol Team, Scabbard & Blade, ΩΧΕ. Beck, David, CE, Dubuque, ASCE, ΘΔΧ. Becker, Richard, AE, Elmhurst, Ill., AIAA, Varsity Swimming, IIKA. Beetner, Gary, Ch E, AICHe, Pershing Rifles, SAE. Bendinger, Fred Stone, IE, Sioux City, Army ROTC, AIIIE. Bergman, Raymond, Ch E, Rochelle, Ill., AICHe, ISA. Berkland, James, Bl Co, Cylinder. Berkland, Robert, Ch E, Cylinder, ESAC, AICHe, Iowa Engr. Coun., Knights of St. Patrick, ΦΑΤ, ΠΙΜΕ, ΩΧΕ, TBII.

BOTTOM ROW

Bern, Craig, IE, Reinbeck, AIIIE. Berry, Stephen Kent, IE, Jefferson, IE, AIIIE. Bezdek, William, Aero, Bellevue, Nebr., AIAA, Pres. Bergman House. Bickel, Bruce, Ch E, McGregor, AICHe, Pershing Rifles. Bjelica, Peter J., IE, Marble Rock, ISU Rodeo Club, ASME, ΦΔΘ. Black, James, IE, Riverdale, Engr. Coun. Pres., IIKA, TBII, ΓΕΣ, AIIIE. Blackburn, William, Aero, Malvern, Rugby, ΣΠΤ, TBII. Bloemendaal, Fred, ME, Alton, TRA photolab, TIIΣ. Blunck, Tedde R., CE, Tingley, ASCE.





TOP ROW

Bogan, Alan R., CE, State Center, HR Livingston House, XE.
 Bohnenkamp, Douglas, Elec Tech, Arcadia, E Tch Club, Sec.
 Stange House. Booth, Bryant, EE, Estherville, TRA Sen.
 Boren, Brian H., IE, LeSueur, Minn., AIE, I'ES. Borns, John
 A., Bl Co, Madison, S. Dak., AIA, TBII, ΦΚΦ, ΤΣΔ, ΚΣΙ.
 Bluska, Gary L., CE, Prativin, ASCE, XE. Boyce, Stephen P.,
 EE, Des Moines, IEEE. Braland, David J., Ind Eng. Roland,
 AIE, I'ES. Brazeal, Terry D., Chem E, Columbus, Nebr.,
 AICHe, Cyclone Sabres, AXS.

SECOND ROW

Bright, Theodore B., ME, Lineville. Brokens, Gary E., C Tch,
 Scotch Grove, AGC, Tech. Inst. Brown, Stephen C., E Sci,
 Chariton, E Sci Club, Engr. Coun., YR. Bruggeman, Calvin
 R., M Tech, Klemme. Buchholz, Larry D., Const Tech, Den-
 ver, ISA. Buchmann, Richard H., CE, Carroll, AICHe. Bue,
 Ernest H., EE, Sioux City, IEEE. Bunse, Marvin E., ME, New-
 ton. Buol, Douglas A., EE, LaPorte, IEEE, AKA, HKN, TBII.

THIRD ROW

Burchfield, Bruce A., IE, Humboldt, Knights of St. Patrick,
 E Week, Pres., Sec. ΣAE. Burling, William, EE, Postville,
 IEEE, Honors Program, TBII, HKN. Burns, Ronald R.,
 Aero, Des Moines, AIAA. Butler, David M., Aero E, Bur-
 lington, AFROTC, Arnold Air Soc. Caldwell, Kenneth W.,
 E Op, Melrose Park, Ill., Iowa Eng., Knights of St. Patrick.
 Cameron, W. Scott, CE, Downers Grove, Ill., Baseball, Ten-
 nis, TBII. Carlson, Gary Lee, ME, Ames. Carlson, Paul A.,
 Kerkhoven, Minn. Carman, Dick L., CE, Center Point, ASCE,
 XE.

BOTTOM ROW

Carpenter, Michael, Car E, Linn Grove, March, Band, ACS.
 Casey, Jim, ME, Peterson, ASME, SAE. Chapuran, Robert C.,
 EE, Omaha, Nebr., IEEE, Arnold Air Soc. Christensen, Lar-
 ry, EE, Harlan. Clements, Ralph, Ch E, Waterloo. Colvin,
 Thomas S., Ag E, West Union, ASAE, ΦMA. Conboy, Rich-
 ard R., IE, Council Bluffs, ΦΔΘ. Coppock, M. William, E Sci,
 Cedar Rapids, OX, ΦHΣ, ΦME, TBII. Cornils, Marc A.,
 E Op, Sioux City, E Week, Knights of St. Patrick, EOP.



TOP ROW

Carrigan, Tim R., EE, Sioux City, IEEE, Hockey Club, Hockey Club Secretary. Cousins, Charles M., EE, Ames, Crim, LaVerne, C.Tch, Stanhope. Criscola, Anthony V., Aero, Garwood, N.J., ISU Flying Club. Culp, Kenneth W., Aero, Ames, AIAA, ISU Bowling Team, BΘII. Cunningham, Martin J., Chem E, Albert Lea, Minn., AICHe. Davis, Gary, Aero, Omaha, Nebr., MRA VP, KISU, B'nai B'rith Hillel, AIAA. Davis, Steve, M.Tech. Daywitz, James E., Aero, AIAA, ΣΓΤ, ΤΒΠ, ΗΜΕ, ΦΚΦ.

SECOND ROW

Deardorff, Thomas J., M.Tech, Adel. DeJaode, Arnold, Aero, Pleasantville, AIAA, Triangle, Aero Curriculum Comm., YMCA, IM, ΤΒΠ, ΣΓΤ. Denes, Robert A., Chem E, Park Ridge, Ill., ISU March Band, ISU Stage Band, ΔΣΦ. Denning, Richard L., IE, Arlington, Va., GWCC, HCCC Coun. on Student Affairs, GSB, ORCC, AIE, Knights of St. Patrick. Dickens, John M., Aero, Hedrick, Aero E Curriculum Comm., AFROTC, Triangle, ΗΜΕ, ΣΓΤ, ΤΒΠ, ΦΗΣ. Dobrydney, Frank, Aero, Milford, Navy Ball, NROTC Comm., Order of the Sextant, Scabbard & Blade, ΦΗΣ, ΣΓΤ, ΤΒΠ. Dodds, Lawrence C., ME AE Bettendorf, ASEA, ΦΗΣ, ΤΒΠ. Domsalla, Robert C., Chem E, Clinton, AICHe, Emerson House Soc. Cmh. Donald, Gary W., Aero, Colo, AIAA, YD.

THIRD ROW

Dowstra, Craig, ConTech Engr, Pella. Downing, Michael W., Chem E, Rock Island, Ill., Knights of St. Patrick, E Week, AICHe, ΦΙΔ. Duff, Leslie G., Bldg Con, Scranton, Wesley, March Band, Symph. Band, Ag B. Dunkerton, Stephen, EE, Waterloo, IEEE. Dunshee, Wayne K., Chem E, Burlington, ISA, GSB, Student Adv. Comm., AICHe. Emmert, Arlan, Chem E, Danville, HR, HR Supervisor. England, Thomas E., EE, Des Moines, MRA Soc. Chrm. Erbe, Herbert, EE, Boone, Veishea, E Week, ISU Daily, TKE Pres., ΤΒΠ, ΗΚΝ, ΦΗΣ, Cardinal Key, Knights of St. Patrick, Order of Sextant. Esbeck, Carl E., ME, Moline, Ill., Homecoming, Greek Week, Engr Coun., ASME, ΦΔΘ, ΤΒΠ, ΠΤΣ, Knights of St. Patrick.

FOURTH ROW

Farley, Edward T., IE, Marshalltown, AIEE. Farland, Wayne C., ME, Estherville, ASCE. Fattahi, Behrooz, Aero, Tehran, Fennema, Dennis D., IE, Barnom, SAME, AIEE, Scabbard & Blade. Fillman, Russell, ME, Des Moines, ASME, SAE. Finke, Leslie D., Aero, Bristow, ASEA, SAE. Fistler, Jon J., E.Ech, Mason City, IEEE, E.Tech Club. Frank, William O., Bldg Cont, Elma, AGC, BSA, Newman Club. Franklin, John L., CE, Cedar Rapids, ASCE, ΗΚΦ.

FIFTH ROW

Fuger, Michael A., E.Ech, Ames. Gabbert, Charles C., IE, Des Moines, ASME, AIEE, SAE, ISU Veterans Club, E Week, Knights of St. Patrick. Galey, Mark, EE, Centerville, IEEE, ΗΜΕ VP. Gannon, Daniel J., Bldg Con, Bondurant, BΘII. Garbe, Stephen P., Aero, Sioux City, Gehl, Michael, EE, Dow City, NROTC, Scabbard & Blade, Order of Sextant. Geiger, Joseph, ME, SAE, ASME, ΠΤΣ Pres. Gessel, Gregg R., Chem E, Peoria, Ill., AICHe, IM, Iowa Engineer, Pershing Rifles. Gibbs, David J., CE, Des Moines, Iowa Engineer, FEG, Knights of St. Patrick.

BOTTOM ROW

Gilmour, Steven B., Chem E, Davenport, IA. Goater, Michael L., EE, Eagle Grove, IEEE, HR. Gockel, John R., CE, Perry, AGC. Golban, Habib, EE, Isfahan, Iran. Goode, Danny E., Aero, St. Cloud, Minn., AIAA. Goode, John S., Chem E, Albia, ASCE. Green, Michael N., EE, Ottumwa. Griffith, William I., CE, Cedar Falls, Triangle Pres., Iowa Engineer, Student Adv. Comm., Veishea, XE, ΤΒΠ Pres., ΦΚΦ, Knights of St. Patrick. Grossnickle, Harold J., IE, Des Moines, AIEE, ΔΤΔ, ΙΕΣ.





TOP ROW

Grotenhuis, Kirk J., ME, Orange City, ASME, SAE, Guernsey, Allen, Ag E, Joice, ASAE, Guinn, Jack T., Bldg Con, Omaha, Nebr., AGC, BOII, Knights of St. Patrick. Guthart, Richard L., E Op, Arlington, IFC, SOV, Σ N, EOP Pres. Gutman, Robert, EE, Ames, IIME, TBT, HKN, Hall, Donald M., E Op, Annandale, Va. Hamilton, Bronson S., Chem E, Iowa City, Pep Coun., AICHe, SOV, Debate. Hamilton, John R., CE, Iowa Falls, ASCE, Φ K Ψ , XE. Hand, John A., EE, Cedar Rapids, IEEE, X Φ , Φ H Σ Pres., HKN, TBII.

SECOND ROW

Handley, David W., Ag E, Bridgewater, ASAE, Hanna, Robert J., EE, Springville, Co-op, Hanus, Gary J., Aero, Omaha, Nebr., Adelante VP, AIAA Orientation, Varieties, Σ IT, Hanway, John J., Arch, Ames, AIA Pres., Engr Coun., Σ AE, Knights of St. Patrick. Harbaugh, James, I Ed, Waterloo. Harbert, Dan, EE, Seymour, SOV, Cyclone Aide, IEEE, Arnold Air Soc., TBII, HKN, IIME, Φ E Σ . Harner, David G., M Tech, Swea City, IFC, Cyclone Cycle Club, M Tech Club, Λ Σ Φ . Hartshorn, Gary R., EE, Schaller, MRA-VEC, Λ XI. Harvester, Robert T., Cer E, Waterloo, ASC Pres., Keramos VP.

THIRD ROW

Harvey, Rex J., ME, Redfield, ISU Track Team. Haselhoff, Donald A., CE, Bloomfield, ASCE, CE Chm., Veishea. Heck, Richard J., EE, DeWitt. Heglin, John R., Arch, Woodward, Okla., TKE, AIA. Henderson, James A., ME, Lime Springs, SAE, ASME, IM, TBII, IIT Σ , Φ H Σ . Herwig, Allen, Aero, Council Bluffs, AIAA, Band, IM. Heyden, Kenneth A., Aero, Plymouth. Hicks, Dennis, Aero, Gravity. Higdon, Richard M., EE, Oscola.

BOTTOM ROW

Hining, Dennis E., ME, Floris, SAE, ASME, IIME, IIT Σ , TBII. Hogan, James W., E Op, White Bear Lake, Minn., Engr Student Adv. Comm., E Op Soc., Order of Sextant, Anchor & Chain, EOP. Hohl, Stephen M., Aero, Dannellson, AIAA. Holmburg, Alan E., Chem E, Council Bluffs, AICHe. Holst, Terry L., Aero. Hommema, Edward L., Aero, Rockford, Ill., Tennis, AIAA, TBII, Σ IT. Honnold, Terry, AE, Kansas, Ill., ASME, SAE Pres. Hooper, James K., IE, Wyckoff, N.J., AIEE, TE Σ , TBII. Huffman, Rex D., CE, Ft. Madison, ASCE, XE.





TOP ROW

Hugg, John, EE, Denison, IS Singers, ΦMΔ. Hui, C. Colin, Ch E, Hong Kong, AICHe. Hunter, Alan, Aero, Mt. Ayr, AIAA, ΣΓT. Hutchison, Raymond D., IE, Des Moines, AIEE, Blast, Campus Chest, ΘΔΧ. Jacobson, Mark, Ch E, Roland, AICHe, IXXE. Janik, Dale A., EOp, Golden, Colo., Greek Week, Engr Week, ΔTΔ. Jensen, Richard N., EE, Waterloo. Johannsen, Donald, ME, Holstein, ASME, SAE. Johns, Donald G., Aero, Arlington Heights, Ill., AIAA.

SECOND ROW

Johnson, Barry T., ChE, AICHe, IXXE. Johnson, David E., IA, Waterloo. Johnson, David L., Bldg Con, Pocahontas, Scabbard & Blade, Engr. Coun., AGC. Johnson, David W., Aero, Waterloo, E Week, AIAA, Veishea, Knights of St. Patrick, ΔΣΦ. Johnson, James J., EE, Newell. Johnson, Keith L., CE, Glenwood, ASCE. Johnson, M. Elwood, ME, Albert City, ASME, SAE, ISU March. Band. Johnson, Richard A., ME, Rockford, Ill., ASME Pres., SAE, IITΣ, ΦHΣ. Johnston, Brent D., EE, Burlington, ROTC, Campus Chest, TBII, HKN, IIME.

THIRD ROW

Jones, David L., Ag E, Lamont, ASAE. Jones, Stephen C., Bldg Con, Des Moines, AGC, UMC. Jones, Wayne E., EE, Crawfordsville, TBII, IIME, HKN, ΦHΣ. Jordan, Merrill V., Ag E, Lorimer, ASAE, SAE. Julander, John W., CE, Littleton, Colo., ASCE, ΣΔE. Junkins, Russell, Aero, Montrose, AIAA. Kading, Wayne E., IE, Menlo, AIEE, E Week, Knights of St. Patrick, ΔXΔ. Kastning, Karl M., EOp, Freeport, Ill., Campus Chest, IFC, ΣOP, IISΨ. Kaufman, Gary L., Aero, Otho, Cyclone Rangers, ΣΓT.

BOTTOM ROW

Kautz, Richard E., CE, Chicago, Ill., XE, Kelley, Norman W., EE, Hartley, TBII, HKN, ΦHΣ, IIME. Kellogg, C. Gary, CE, Des Moines, Campus Crusade, TBII. Kepple, Neil, EE, Waterloo, IEEE. Kill, James L., CE, Council Bluffs, ASCE, ΔP. Klein, Paul W., Arch, Sioux Falls, S. Dak. Kneeland, Gerald W., Arch, Marshalltown, AIA, Meeker House Treas. Kneeland, Loren, Bldg Con, Rainback, AGC, MRA Main Cab., Engr Coun. Ka, Raphael, Ch E, Hong Kong, AICHe, Cosmopolitan Club, TBII, ΦAT, OXE.





TOP ROW

Kraft, Karen K., ChE, Oelwein, AICHe, Soc. of Women Eng, Engr Coun. Krasche, Gary, EE, Des Moines, OX. Kregar, Jerry D., Aero, Council Bluffs, AIAA. Krohn, David G., ChE, Hales Corner, Wisc., GSB, Knights of St. Patrick, AXA, ΦΠΣ, TBII, OXE. Krug, Everett H., Bldg Con, Atkins, ΔΓ. Kruse, Judson J., ChE, Little Rock, GSB, AICHe, Engr Coun., ΔΦΩ. Kvapil, David J., IE, Cedar Rapids, AIE. Lamfers, Daryl D., EE, Ashton, IEEE. Larimer, Lynn P., EE, Marshalltown.

SECOND ROW

LaRouge, Dennis R., EE, Sheffield. Larson, James A., AE, Peterson, SAE, ASAE. Larson, Steven H., ChE, Cherokee, ΦMA, OXE. Lelstikow, LaVerne, ME, Waterloo, ME Coop, SAE, ASME. Levien, Keith, E Sci, Davenport, IIKA. Link, Guy F., CE, Ft. Dodge. Litwinow, William S., E Op, Davenport, E Op Soc. Litzel, John R., C Tech, Ames, Rodeo Club. Lopez-Miranda, Jorge, IE, Panama City, Panama.

THIRD ROW

Lovstad, James E., ChE, Mason City, AICHe. Lukin, John D., Arch, Des Moines, AIA, TKE. Lundgren, Dennis A., Arch, Davenport, HR Griffith Hse. Magnusson, Kurt, Aero, Richfield, Minn., Bomb, ΣΦE, ΦΠΣ. Markert, Joel W., ChE, Manson, Baseball, AICHe. Maratz, Wayne B., E Op, Evanston, Ill., Varieties CC, Arnold Air Soc., ΦΔΘ. Marsh, David R., ChE, Ft. Dodge. AICHe, OXE, TBII. Martin, John S., Bldg Con, Bridgewater, AGC. McElroy, Craig A., E Op, Nebraska City, Nebr., Knights of St. Patrick, KΣ, EOP.

BOTTOM ROW

McKee, Kenneth, CE, Montezuma, ASCE, XE. Mehlberg, Steve, ChE, Elgin, Ill. Meyer, John R., EE, Sioux City, IEEE. Meyer, Neal K., E Op, Westgate, HR Hanson Hse. Meyers, James S., ME, Garden Prairie, Ill., FEG, IFC, AXP. Micka, Daniel J., ME, Oronoco, Minn., GSB, ASME, E Week, Engr Coun., Knights of St. Patrick. Miller, Dennis J., Arch, Des Moines, AIA, AGC. Miller, Harold E., CE, Des Moines, AFROT, ΣII. Miller, Mathias W., ME, Mason City, SAE, TBII.

TOP ROW

Miller, Raymond T., Arch, Salon, Cyclone Review, BΘΠ. Mohrfeld, James W., ME, West Point, SAE. Mall, David C., CE, Hopkins, Minn., E Week, Ski Club, Knights of St. Patrick, TKE, XE, Moore, Dale E., CE, Tennant, ASCE, AFROT, XE, Morrill, Charles, EE, East Peoria, Ill., Symph. Band, TBII, HKN. Moss, Robert N., Aero, Clinton. Motarjemi, Mehrdad, E Op, Tehran, Iran, Soc, VP Iranian Students Assoc. Muller, Brian L, M Tech, Durant. Mundt, Marcus G., IE, Manila, RHW, AIIE, Ayres House Treas.

FOURTH ROW

Pearson, Thomas L., IE, Des Moines, Varieties, IFPC, AIIE, AXA. Person, Howard L., AE, Swea City, ASAE, Converse House HR, Pres., VP. Petersen, John E., ME, Cedar Falls, SAE, Petersen, Kent L., CE, Ames, ASCE, ΣΦE, Petersen, Robert P., CE, Burlington, TRA, ASCE, SAME, Scabard & Blade, XE. Peterson, Darrel G., EE, Pocahontas, Carpenter House Pres., HKN. Pierce, James N., ChE, Atlantic, AIChE, Oratorio, ΦΠΣ, ΩΧE, TBII, ΦAT. Potter, Victor C., ME, Kingston, N. Car., SAE, ASME, ΠΤΣ, Pratt, Philip W., Aero E, Red Oak, AIAA, BΘΠ.

SECOND ROW

Musselman, Thomas C., IE, Marion, AIIE. Nelson, Ralph F., ME, Omaha, Neb., SAE, Adelante. Nelson, Ron M., ME, Long Beach, Calif., Swimming. Neumann, Thomas W., CE, Denison, ASCE, Track, ΘΧ. Nicholson, William R., Aero, Hillsdale, Ill., AIAA. Nicolaisen, Rodney, EE, Wash- ta, IEEE. Nolte, Roger R., ME, Fairmont, Minn., ASME, ΠΤΣ, TBII. Ocken, Merle A., BI Co, Templeton, AGC, HR Godfrey, Tomahawk. O'Doherty, Robert J., Aero, Omaha, Nebr., Home- coming, Greek Week, Knights of St. Patrick, ΣΓΤ, ΓΓ, ΦΗΣ.

FIFTH ROW

Prichard, Don E., Arch, Fontanelle, AIA. Pullen, Gary L., Aero, Clarinda. Quick, Cy, CE, Atlan- tic. Raines, Thomas S., CE, North Platte, Nebr., Homecoming, E Week, NROTC, Knights of St. Patrick, Sextant, IIKΦ. Rondall, Terry D., Bldg Con, Marshalltown, AIA, AGC, Knights of St. Patrick, KΣ. Rossmussen, David E., CE, Walnut, Eng Coun., ACS, Keramos. Recker, Robert J., ME, Hopkinton, SAE, ASME. Redmon, David M., EE, Ankeny, IEEE, GSB, Veishea, AXA. Reed, Don- ald W., E Tech, Lehigh.

THIRD ROW

Odor, Jack L., CE, Webster City, ASCE, TBII, XE. Oliver, Jerry P., CE, East Moline, Ill. Ol- son, David L., EE, Vinton, Campus Chest, ΦΚΤ. Olson, Randall, Aero, Carmon, Ill. Osborn, Otis L., EE, Dexter, IEEE. Parker, Ronald D., E Op, Waterloo, Brown House Treas., E Op Soc., ΔΣΦ, Parquet, David, ME, Waterloo, ΦME, TBII, ΦΗΣ, ΠΤΣ. Pash, Philip L., Arch, Davenport, AIA, ΣAE, TΣΔ. Paul, Robert J., EE, Des Moines, Harriman Sec.

BOTTOM ROW

Rehn, Gary A., ME, Lynn Center, Ill., ASME, ΠΤΣ, TBII. Rens, Don W., EE, Orange City, Football, ΔΨΩ. Rexwinkle, John, IE, Alton, AIIE, TBII, ΓEΣ. Reynolds, Greg, IE, Webster City, AIIE, Circle K. Rice, Melvin, Aero, Ottumwa. Richardson, Gary W., E Tech, Storm Lake, E Tech Club. Ricker, Steven L., IE, Des Moines. Riser, David M., CE, Merville, Rodeo Club, ASC, Ker- amos. Rodewald, Ronald K., EE, Spencer, IEEE, Veishea.





TOP ROW

Rohwer, Henry B., EE, Omaha, Nebr., Camera Club, Rovang, Richard M., CE, Jaic, ASCE, Rowley, James E., EE, Emmetsburg, IEE, MRA Radio Club, Band, HKN, TBII. Ruble, James E., Arch, Onawa, AIA, Firkins House Treas. Rude, Thaddeus, EOp, Ellsworth, SPAN, YR, EOp, ΦΚΘ. Ryan, Stephen, IE, Naperville, Ill., SOV, Sextant, GSB, Veishe, Campus Chest, TKE. Ryan, Kenneth D., M Tech, Ames, M Tech Club. Sadler, John P., E Op, Malcom, AXA. Sanders, Joseph J., Bldg Con, AGC.

FOURTH ROW

Skripsky, Vern J., EE, Cedar Rapids, Var. football, IEE, Lettermens Club, AKA. Smalling, Robert T., Bldg Con., Ames, Track, AGC, KΣ. Smith, David G., ChE, Davenport, AICHE, AF-ROTC. Smith, Dennis C., CE, West Union, ASCE. Smith, Duane E., CE, Shenandoah, SAE, ASCE, ΣN. Smith, Terry W., Aero, Seymour, AIAA, SOV, Arnold Air Sac., TBII, ΣIT. Smithy, George W., IE, Sioux City, IFC, Knights of St. Patrick, ΦX, ΞΣ. Snook, James M., ME, SAE. Sorbo, Clifford M., ME, Emmons, Minn., ASME, SAE.

SECOND ROW

Sargent, Lee M., CE, Ames, ASCE, Track. Schaefer, Dennis, EE, Eagle Grove, IEE, TBII. Schebler, Michael J., ME, Davenport, ASME, ΠΤΣ, ΦΚΘ, TBII. Schebler, Steven J., ME, Davenport, ASME, ΦΚΘ, ΠΤΣ. Schenck, Dennis, IE, ESA Comm., ΦΚΘ. Schmidt, Noel E., EE, Cedar Falls, March. and Pep Band, Triangle. Schram, Milton E., Aero, Sioux City. Schroeder, Michael C., Arch, Viroqua, Wisc., ΣX, AIA. Schultz, Jim, IE, Sioux City, IFC, AIE, IEE, Eng Coun., Knights of St. Patrick, TKE.

FIFTH ROW

Sorensen, Nard S., CE, Avoca, GSB, Scabbard & Blade, ASCE, YR. Stangle, Edward, CE, Manning, ASCE, Meeker House Sec, VP, TBII. Stewart, Frank E., CE, Davenport. Stewart, Michael L., EOp, Dundee. Stille, Steven W., CE, Osage. Stockburger, James, IE, Hinton, AIE VP, Pres. Stockburger, James, IE, Hinton, AIE VP, Pres., Engr Coun., ΞΣ. Strauser, Daniel P., ME, Shell Rock, SAE, ASME. Strong, Steve, ME, Dubuque, TRA Sen., ASME. Sutherland, Dennis W., EE, Knoxville, FEG, IEE.

THIRD ROW

Schultz, Richard D., ME, Des Moines, Tennis, AGC, HR, Pres., McCowen House, Varsity I Club, ΠΤΣ, TBII, ΦΚΦ, ΤΣΔ. Schultz, Richard R., ME, Charles City, SAE. Schwery, Sylvan, CE, Westphalia, ASCE, Sermet, Samil, CE, Eskieshir, Turkey, Soccer Club. Shannon, Michael J., EE, Davenport, ΣII. Sieh, Robert H., EE, Paullina, IEE. Siems, Richard D., AE, Danville, ASAE, SAE. Silver, Dale, E Tech, Dallas Center. Simodynes, Richard J., Arch, Papillion, Nebr., AIA.

BOTTOM ROW

Swanson, Donald L., EE, Marshalltown, SAME, IEE. Swanson, Paul D., AE, Ogden, ASAE. Sweeney, Dennis C., ME, Ottumwa, ASME, TBII, ΠΤΣ, ΦΗΣ, ΦME, ΦΚΦ, AKA. Thiel, Gregory M., CE, Ames, IFC Toastmaster, ISU Ski Club. Thomas, Ed R., CE, Farragut, E Week, Knights of St. Patrick. Thompson, Dennis L., ME, Newton, ASME. Thorp, Nick A., Aero, Belvidere, Ill., AIAA, Homecoming, Iowa Engineer, AXP. Toll, Lawrence W., ME, Dubuque, SAE. Tran, Nom Chi, Aero, Saigon, Vietnam, TBII, ΦME, ΣIT.



TOP ROW

Trchka, Dennis J., EE, Pickstown, S. Dak., IEEE VP, Triangle, Arnold Air Soc., TBII, Tucker, Keith G., IE, Bettendorf, ΦΓΔ, Knights of St. Patrick. Van Beek, Robert P., AE, Paullina. Vander Schaaf, Richard L., CE, Hull, ASCE, XE, Van Klompenburg, Marlo, ME, Orange City, ASME, SAE. Vaughn, Dennis J., ChE, Rolfe, AICHe, IBII. Veenstra, Larry R., ChE, Des Moines, AICHe, ΩXE. Vizcra, Jorge E., EE, Arequipa, Peru.

SECOND ROW

Wolf, Jerry M., EE, Otho, MacRae HR, IEEE. Wagar, John C., E Op, Central City. Wall, Danny J., CE, Cedar Rapids, ASCE, XE. Ward, William C., EE, Barrington, Ill., IEEE, ΦMA Pres. Warner, James L., Ag E, Bonaparte, ASAE, AZ. Warren, James W., Tech Elec, Ames, Tech Club VP. Warvi, Richard N., Arch, Lead, S. Dak., AIA, ΦΠΣ. Waterman, Thomas C., IE, Des Moines, ΦΓΔ, Knights of St. Patrick.

BOTTOM ROW

Watschke, Douglas P., Arch E, Charles City, AIA, TBΦ, TΣΔ. Weber, Allyn D., ChE, DeWitt. Wedum, John R., Arch, Selah, Wash., ΔΣΦ, AIA. Westercamp, Kenneth J., Oskaloosa, AIA, Eng Coun. Pres., FarmHouse, Campus 4-H. Wheatley, David C., ME, Rockwell City, ASME, SAE. White, Lee C., Ag E, Williamsburg, ASAE, Ag Coun., TKE Treas., Sec. Whited, Gary C., CE, Denison, ASCE, XE. Wipmann, Philip C., IE, Waterloo, ΔΣΦ, ΓΕΣ, Knights of St. Patrick.



FOURTH ROW

Wilcox, Alan F., AE, Tama, ASAE Treas., Hanson House HR, SAE. Willis, Donald O., CTch, Harp-er.

FIFTH ROW

Wilson, William W., AE, Conrad, Adelante, Arnold Air Soc. Winnegar, Dennis L., AE, Des Moines, Enk Week, DMCC Pres. Winterboer, Terry L., ChE, Topanga, Cal., AICHe, ROTC, Scab-ard & Blade.

SIXTH ROW

Wittenbaugh, Larry, EE, Des Moines, IEEE. Wood, Douglas E., ME, Oregon, Ill., ΔΣΦ Sec., ASME, ΠΤΣ, TBII, ΗΜΕ. Woodburn, Jon C., AE, Hillsdale, Ill., ASAE, SAE, ΓΣΔ, TBII.

BOTTOM ROW

Woolums, William P., E Op, Winterset, E Op Soc., EOP. Campbell, Edwin L., Tech, Ankeny, M Tech Club. Patterson, Craig, CTch, Des Moines.



home economics

TOP ROW

Aananson, Barbara A., H Ed, Estherville, Festival Chorus, H Ed Club. Adams, Patricia A., CD, CD Club. Akers, Jill R., H Ed, Wilton Junction, H Ed Club. Alexander, Carol, TCM, Gravity, TC Club, Veishea. Anderson, Barbara J., TCM, Des Moines, TC Club, Veishea. Anderson, Gail, TCM, Omaha, Nebr., Angel Flight, FEG, I'I', ΔΔΔ. Anderson, Linda E., H Ed, Albion, Freshman Chorus, H Ed Club, ISEA, AHEA. Anton, Sharon R., H Ed, LaPorte City. Aschinger, Linda, AA Ed, Streator, Ill., ΔZ, Campus Chest.

SECOND ROW

Bacon, Diane, Art Ed, Duncambe. Ballantyne, Rebecca, HE Ed, Lamoni, Lohan Pres., Sec., HE Club. Barbee, JoAnn, AA GC, Manchester. Barlow, Cinda M., PEW, Iowa Falls, Rowe House Pres., WIA Sec., IAHPER, PEMM Club. Barnes, Joanne, AA ID, Oak Brook, Ill., Fest. Chorus. Barr, Elaine, CD, Manchester. Behrens, Ronald A., AA ID, Estherville. Benish, Thomas E., AA AD, Mason City. Bohlen, Diane M., TCM, Ames, YMCA, Fest. Chorus, ΔΣΔ.

THIRD ROW

Bolinger, Barbara A., FN-FS, Western Springs, Ill., YR, FN Club, Woman's Swim Club, ΣK, Bontrager, Lynn, IMRM, Kalona. Bantty, Justina, AA ID, Cedar Rapids. Borchers, Rochelle A., TCM, Estherville, TC Club, SOV, ISA. Bowsby, Jacque, FND, Des Moines, FN Club, Tennis Club, Naiads, Fest. Chorus, Varieties. Breitbach, Debbie A., TCM, Dubuque, CTC Curr. Comm., TC Club, Anders House Pres. Breuer, Colleen A., FN D, Burlington, Campus 4-H, FN Club, Core Comm. UDA, RCA. Bries, Janet, HE Ed, Delhi, Campus 4-H, Fest. Chorus, ΣK. Brockie, Helen, TCM, Ft. Francis, Ontario, Block & Bridle, TC Club, Horseman Clinic, ΔΔI.

FOURTH ROW

Braiher, Marlene, TCM, Duluth. Brown, Carole C., FND, Turin, FN Club, Brandt House Treas., KΦ. Brown, Jeanne, FND, Rockford, Ill., Crescents, FN Club, AXI. Buttery, Beverly J., TCM, Lisbon, TC Club, AXI. Cairns, Kathleen A., PEW, Bandurant, PEMM Club Pres., WIA Sec., Treas. Cakerica, Myrna L., PEW, Eldora, PEMM Club. Callan, Kathleen A., CD, Woodward, HE Deans Adv. Bd., Campus 4-H, CD Club, HR Willow. Calm, Randall, AA ID, Evanston, Ill., ΔΣΦ. Cannon, Cathryn L., TCD, Cedar Falls, YWCA, Campus Chest.





TOP ROW

Carl, M. Allison, H Ed, Haddonfield, N.J., Little Sisters of Minerva. Chenoweth, Barbara Ellen, TCM, Albuquerque, N. Mex., ISA Sec. Chorpueuing, Jenta R., H JI, Washington, Outlook editor, $\Theta\Sigma\Phi$. Clause, Catherine, CD, Grand Junction, CD Club, Freshman Chorus, Festival Chorus, Beacons, K Φ . Cocker, Randa, H Ec Ed, Rochester, Minn., YWCA, Jr. Orchesis. Cooper, Betty Jean, M Ach, Ft. Dodge, I Mgt Club. Cooper, David E., AA Ad, Davenport, ISA, $\Delta\Phi\Delta$. Cornwall, Marcia Louise, TC RS, Brookfield, Wis., Orchesis. Corzo, Rina Silvia, GE, Lima, Peru.

SECOND ROW

Craig, Terrie E., HE Ed, Ames, SPAN, Pep Coun., SOV-68, H Ec Club, K Δ . Cronbaugh, Sheryl Lynn, H Ed, Ladora, Beacons, Tomahawks, Order of the Rose VP, $\Phi\Theta$. Damman, Kathleen L., AA Ed, Melbourne, AA Club, Campus 4-H, Dress Blues, $\Delta\Phi\Delta$. Davis, Avriel, AA Ad, Allerton, VP Harwood House. Davis, Nancy, PEW, Winnetka, Ill., Orchesis Pres., SOV-67, PEMM Club. DeManzara, Magdalena, TC Cl, Lima, Peru. DeWaay, Pamela J., H Ec Ed, Jefferson, $\Delta\Gamma\Delta$, Outlook, Winter Cotillion. Dexter, Ruth, H Ec Ed, Havelock. Dieleman, Linda Sander, FN RS, Deep River, $\Delta\Delta\Delta$, $\Phi\Gamma\Theta$.

THIRD ROW

Ditworth, Kathryn N., H Ec Ed, Fenton, FN Club, H Ec Ed Club. Downing, Pamela Ludeman, TCT, Mason City, VP Barton Hall. Doyle, Judith Irene, TC M, Randolph, TC Club. Dreeszen, Dee A., AAGC, Ames, Musica Antiqua, Singers, $\Delta\Phi\Delta$, $\Sigma\Delta I$ Pres., $\Phi\Gamma\Theta$. Dyas, Linda K., HEG, Newton, Little Sisters of Minerva, Cyclone Aide, $\chi\Omega$. Eagan, Deborah, AA Id, Oak Lawn, Ill., Festival Chorus, Sac Club. Eastlack, Marjorie, FNCN D, Dallas, Tex., ISU Players. Eden, Brenda, FE, Titonka, H Ec Coun., FE Club Pres., Outlook. Ellison, Jan, TC M, Colo, Oratorio, Pep Coun., Daughters of Diana, $\Delta\Gamma\Delta$ Pres.

BOTTOM ROW

Erlanson, Nancy Jo, TCM, Albert Lea, Minn., KKI, Panhel, GSB, $\Phi\Gamma\Theta$. Farley, Ann Arneson, CD, Roland, Campus Chest, Campus Crusade for Christ. Feeley, Patrick E., I Mgt, Boone, FN Club, ISA, I Mgt Club. Fehrmann, Nancy, H Ec Ed, Berwyn, Ill., $\Delta\Sigma\Delta$, H Ec Ed Club. Felland, Lois Mae, H Ec Ed, Joice, H Ec Ed Club, Festival Chorus, Fosmark House Treas. Field, Kathleen, H Ec Ed, Moorland, H Ec Ed Club, Campus 4-H, Fleming House Pres., $\Phi\Gamma\Theta$. Findley, Billie Christine, H Ec Ed, Lovilla, Campus 4-H, H Ec Ed Club, Dress Blues, ON, $\Phi\Gamma\Theta$. Froehlich, Katherine, JI, Minneapolis, Minn., Varieties, Brief Candle, Daily.

TOP ROW

Fugate, Margaret Jean, CD, Janesville, Wis. Fuller, Diane E., FNCN, Burnsville, Minn., FN Club, ISA, Fymbo, Linda K., TCM, Sergeant Bluff, TC Club, KΦ. Gaffney, Mary C., FE, Wintrop. Gahring, Sherri A., TCD, TC Club, ISA, AHEA. Gardner, Catherine, H Ec Ed, Tipton, KΦ, ΔΔΔ, ΦEO. Garvik, Linda, TCM, Muscatine, TC Club, H Ec Coun., ΔZ. Getting, Mary E., FN, Yankton, S. Dak., FN Club, H Ec Coun., KΔ, ΦIO. Gibson, Frances P., HJ, Racine, Wis., Daily, Daughters of Diana, AXI, ΩΣΦ.

FOURTH ROW

Hanson, Julie E., TCM, Hinton, TC Club, Little Sisters of the Maltese Cross, Festival Chorus. Hartvigsen, Patricia Ann, PEW, Maquoketa, Cyclone Aide, PEMM Club, Tomahawk, Mortar Bd., Order of the Rose. Hawn, John W., AA Ad, Ankeny. Hayes, Judith A., H Ec Ed, Vincent, Sor-Dar, H Ec Ed Club, NEA. Heikens, Kohne, AA Id, Spencer, AA Club, ΔZ Treas. Henderson, Jane L., 1Mgt-5F, Mahwah, N.J., 1Mgt Club. Hennessey, Jean, FND, Missouri Valley, FN Club. Herrick, Susan Irene, H Ec Ed, Boone, ISA, H Ec Ed Club. Herron, Zoa Jean, H Ec Ed, Linden.

SECOND ROW

Gifford, Linda, H Sc Ed, Liscomb. Giles, Karen A., TCM, West Des Moines, Varieties. Gilmore, Marcia, FNR5, Aledo, Ill., Bates House Pres. Glantz, Linda, TC, Ames, Tomahawk, Lowther House VP, ΦIO. Godbersen, Karen Kay, FND, Odebolt, ΓΔ. Gordon, Judith F., H Ec Ed, Tenafly, N.J., ΣK, Festival Chorus. Graeber, Marsha Lynn, CD, West Bend, CD Club, Sullivan House Pres., SOV, Oratorio, KΦ. Grant, Sharon Ann, TCM, TC Club, Sisters of the Golden Heart, ΓΦB. Gary, Linda, FNCN, State Center, FN Club, Festival Chorus, Campus 4-H, Merchant House VP, ΦIO.

FIFTH ROW

Holmes, Nancy E., H Ec Ed, Hardy, ΔΔΔ. Holst, Richard E., AA Ad, Des Moines, ΠKΦ. Holt, Laura Edith, A Ed, Afton, Dress Blues. Holt, Martha Jane, H Ec Ed, Humboldt, H Ec Ed Club, Crescents, ΦIO. Holveck, Karla Hadley, H Ec Ed, New Providence, H Ec Ed Club. Huber, Irene A., 1Mgt, Ft. Atkinson, 1Mgt Club, ΦIO, ON. Huehn, Joyrene V., AAGC, Eldora, KΦ, AXI. Hughes, Mary L., HGE, Waterloo, Festival Chorus. Huisman, Betty Ann, CD Psych, Marshalltown, Naiads.

THIRD ROW

Green, Anne, FM TI, Corning. Grimm, Sharon Lea, 1Mgt, Manning, Campus 4-H, 1Mgt Club, ΔΔΔ, ON. Groth, Beverly J., H Ec Ed, Toledo. Gruimand, Virginia, AA ID, Manteno, Ill., Campus Chest, Varieties-69. Gundersons, Martha, AA ID, Rolfe, Oratorio, AA Club, KΔ. Gunnerson, Janet L., EL Ed, Ames. Hallquist, Derry, AA Id, Red Oak, AA Club, ΦKΨ, ΔΦΔ. Hand, Linda Jean, CD, Ames, Union Bd. Hostess: Hansen, Joan M., FE, Blue Island, Ill.

BOTTOM ROW

Humpel, Shirley, FN, Ridgeway. Humphrey, Deanna, CD, Deep River, ISA, CD Club. Ingram, Rosemary C., FE, Ames, FE Club. Ives, Mari, CD, Rolfe, Angel Flight, KKI. Jackson, Florence S., CD, Lenox, CD Club, Festival Chorus. Janikowski, Theresa, FN D, Caledonia, Minn., FN Club. Jensen, Diane E., AA Ed, Rock Island, Ill., Beacons, Tomahawk, Fosmark House Pres., ΔΦΔ, ΔΔΔ, ON. Jensen, Linda, H Ec Ed, Massena, Cahmpus 4-H, H Ec Ed Club. Johnson, Judith M., AA ID.





TOP ROW

Johnson, Nancy Lynn, H J I, Kankakee, Ill., KISU, Tomahawk, Beacons, $\Theta\Sigma\Phi$, $\Phi\Theta\Theta$. Johnson, Noel L., I Mgt, Des Moines, I Mgt Club. Johnson, Shelley A., F N D, Estherville, Naiads. Jones, Lynette, H Ec J I, Hornick, Daily, Outlook, $\Theta\Sigma\Phi$. Jones, Martha S., CD, Manson, CD Club. Joy, Jacquelyn Sue, H Ec Ed, Cushing, Sor-Dor, H Ec Ed Club, Dress Blues, Festival Chorus. Kading, Bruce E., AA ID, Stuart, Stalker House Pres., $\Delta\Phi\Delta$ Pres. Kampa, Karen K., F N F S, Foley, Minn., F N Club. Kasperbauer, Linda, H Ec Ed, Manning.

SECOND ROW

Kazer, Catherine, FE, Dunlap, FE Club Pres., H Ec Coun. Kennedy, Susan K., A Ed, Coralville, Pre-Vet Club. Kimbrey, Constance M., H Ec Ed, Minburn, Oratorio, Beacons. Kirley, Melissa, IM SF, Kawanee, Ill., IM Club. Klabunde, Linda L., CD, Des Moines, CD Club. Knight, Sally G., TC, Worcester, Mass., Outlook, $\Delta\Gamma\Delta$. Knoll, Pytr Alex, AA Ed, Webster City, Varieties, $\Delta\Phi\Delta$. Krambeck, Karen K., TC M, Ft. Dodge. Kramer, Kathleen, CD, CD Club, K Φ .

THIRD ROW

Kruck, Pamela, AA Ad, Sioux Falls, S. Dak., Bomb, K $\Lambda\Theta$. Kumbier, Maridel L., AA Id, Danville. Lage, Ann L., H J I, Cedar Rapids, Ethos, Outlook. Laimans, Patricia, H Ec Ed, Stockton, Angel Flight, $\Delta\Gamma\Delta$. Lambert, Denise L., AA Ad, Peoria, Ill., Bomb, Dress Blues. Lange, Suzanne K., F N D, Early, F N Club, O N, $\Phi\Theta\Theta$. Larson, Elizabeth A., H Ec Ed, Bayport, Minn., ISU Players, $\Theta\Delta\Phi$. Larson, Jon, IMRM, Emerson, I Mgt Club. Latham, Dottie, AA Ed, Ft. Dodge, Span, $\Delta\Delta$ II, Festival Chorus.

FOURTH ROW

Layton, Gloria, AA GC, Belmond, $\Phi\Theta\Phi$, $\Delta\Phi\Delta$, O N. Lee Linda, TCD, Alta, TC Club, Symph. Band, Varsity Band, Symph. Orch. Lein, Julie, PEW, Kelley, PEMM Club, SOV, ISA. Less, JoAnn M., H Ec Ed, Marengo, Dress Blues. Levey, Wendy, H J I, Outlook. Lewis, Christine A., West Des Moines. Linn, Julie Ann, CD, Humboldt, K Δ , Festival Chorus. Linn, Margaret Ann, HG IS, Naperville, Ill. Lister, Mary, H Ec Ed, Derby, Campus 4-H, Lowther House Pres.





TOP ROW

Livengood, Joan K., H Ed., Newton, H Ec Ed Club, KΦ, ΦΚΦ, ΑΑΔ, ΟΝ. Longnecker, David, D St, Fonda, ISA, ΦΚΘ. Lord, Cynthia A., TCM, Sloan, Roberts Hall Sec., Beacons, Order of the Rose, TC Club, Cook House Pres., Palmer House VP, ΦΤΟ. Lucke, LaVae M., FE, Clinton, FE Club. Lundberg, Jeanene, FN FS, Osage, FN Club, Naiads, ΟΝ. Lundquist, Meredith A., AA AD, Sioux City, Campus Chest, ΑΧΙ. Lynch, Richard, RM, Iowa City, Veishea, I Mgt Club. Lyon, Mary J., H Ed, Toledo. Lyons, Elaine, FN, Burlington, FN Club.

SECOND ROW

Lyons, Joyce C., H Ed, Boone, H Ec Ed Club, ΟΝ. Malmgren, Mary E., TC CI, Winthrop, Varsity Band, Model UN, ΣΚ. Malone, Jo, AA Ed, Ames, AA Club, AAS, Veishea, ΑΔΠ, ΔΦΔ. Mangold, Nancy A., H Ed, West Chester, Sims Hse. VP, H Ec Ed Club, Fest. Chorus, ΦΤΟ. Marque, Nancy, AA Ed, Sioux City. Mason, Joan, AA AD, Radcliffe. Matko, Susan, H JI, Mountainside, N.J., Daily. Maudsley, Marybeth, TC, Ft. Worth, Texas, TC Club, Veishea. McCarthy, Rosanne, FN FS, Alton, Ill., FN Club, UBETS, ΣΚ.

THIRD ROW

McCortney, Charles, AA Ad, Lansing, Mich., Pre-Vet Club, March Band. McCuelland, William J., AA Ad, Washington, Pa., Arnold Air Soc., ΑΧΡ. McClure, Marylou B., FN, State Center, FN Club, Campus 4-H. McCord, Cynthia, AA AD, Iowa Falls, Sadler House Sec. McCrea, Linda K., FN Dietetics, St. Charles. McDaniel, Nancy L., CD Nevada. McGrath, Vicki I., HE JI, Manning, ISA, Fest. Chorus, Oratoria. McKay, Kathleen M., FND, Chicago Heights, Ill., FN Club, Brandt House VP, Embers Chrm. McKewen, Billie A., CD, Des Moines, GSB, Oratoria, Fest. Chorus, ΑΔΠ.

BOTTOM ROW

McMenamin, Julie M., FN D, Oak Park, Ill., FN Club, Beacons, Tomahawk, Leg. Coun., ΦΤΟ. McPherson, Linda J., H Ed, Hedrick, Campus 4-H. McQuown, Laura J., AA ID, Red Oak, Pom-Pom Girl, Angel Flight, Mortar Bd., ΔΦΔ, TΦB, ΦΤΟ. Medberry, Janet M., AA ID, Beaman, AA Club, HE Coun., SOV, YWCA, Art Fair, KΦ, ΦΤΟ. Menke, Pat, CD, Laurens, CD Curr. Comm. Miller, Judy, AA ID, Jefferson, GSB, Pep Coun., Fest. Chorus, ΑΔΠ. Miller, Linda S., TC, Lovilia, KΦ. Miller, Merry A., H Ed, Cambridge, Ill., H Ed Club, Anderson Hse. Pres. Mohr, Malissa A., H Ed, Oil City, Penn., SOV CC, Iowa State Players, H Ec Ed Club, ΑΑΔ, ΟΝ, ΑΔΠ.



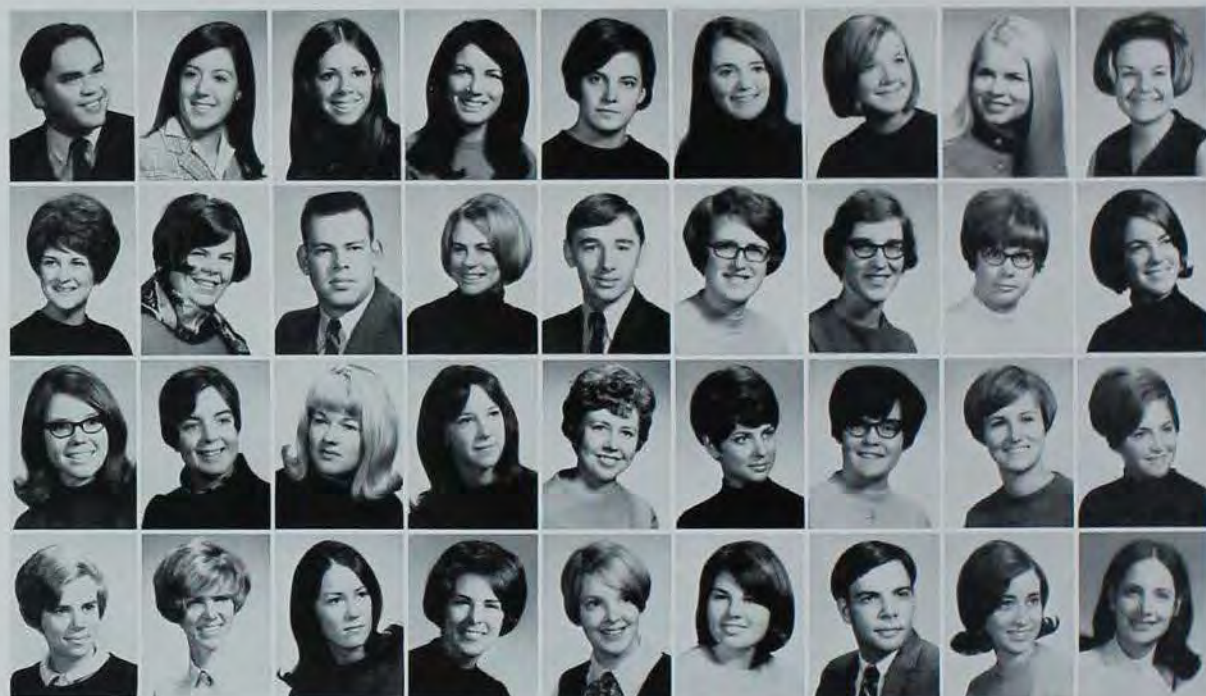

TOP ROW

Moku, Byron K., AA AD, Honolulu, Hawaii. Moore, Ivy E., AA, Council Bluffs, Zool Club, Tennis Club, WIA, Veishea, Fest. Chorus. Morgan, Diann M., HE Ed, Cedar Falls. Moulton, Susan, AA Ed, Algona, Mortar Bd., Veishea CC, ΔΔΔ, ΦTO. Mueller, Ann, H Ed, Manly, Dress Blues, FE Club. Mueller, Donna M., H Ed, Sherrill, HE Ed Club, Oratorio, Fest. Chorus, WRA, KΦ, ΦTO Pres. Murphy, Jean A., AA ID, Parnell. Murphy, Marsha M., AA Ed, Davenport, E Week CC, IΦB. Myers, Linda L., AA ID, Rochester, Minn., AA Club, Fest. Chorus, ΔZ, ΦKΘ.

SECOND ROW

Naig, Mary L., TCM, Story City, Pep Coun., ON, KΔ. Nelson, Cynthia L., FE, Albert Lea, Minn., Fest. Chorus, FE Club, YR. Nelson, Roland J., AA ID, Clear Lake. Nelson, Sharon K., H Ed, Council Bluffs. Nenortas, Alex, IM, Marcus, IM Club, FN Club. Newcomb, Glenda L., Dietetics, St. Paul, Minn., UCCM, FN Club, Fest. Chorus, ON. Nicodemus, Margaret, HE Ed, Maxwell. Nollen, Carol, H Ed, Pella, Brandt House Pres. Noonan, Nicki, HE Ed, Humboldt, Union Bd., HE Ed Club, Fest. Chorus, IIBΦ.

THIRD ROW

Norman, Marilyn N., H-Ec Gen, Burlington, Bates Hse. Sec., Chrm. Freshman Leadership Co. Ober, Brenda J., TCM, Northwood, Fest. Chorus. Olson, Linda, CD, Des Moines. Olson, Carol, CD, Kirkman, Bishop Hse. Soc. Chrm. Olson, Nancy A., HE Ed, Ruthven, HE Ed Club, Durian Hse. Treas., ΓΔ. Omvig, Mary Jo, AA Ed, Kanawha, WRA Leg. Coun., Sor-Dor, Miller Hse. Pres. Orem, Janet A., H Ed, Franklin Park, Ill., Campus Chest, HE Ed Club. Orr, Marcia E., FN FS, East Troy, Wis., Festival Chorus, FN Club. Palmquist, Gail K., H Ed, Highland Park, Ill., Fest. Chorus.

BOTTOM ROW

Pas, Kathryn, CD, Wauwatosa, Wis., Fest. Chorus, CD Club. Paulsen, Gretchen E., HE Ed, Cedar Rapids, HE Ed Club Pres., Sec., HE Coun., AXΩ, ΦTO. Payseur, Cynthia A., CD, Des Moines, CD Club. Peterson, Gwen, PEW, Harvey, GSB, Woman's Gym. Club. Pettit, Lynn L., PEW, Sioux City, PEMM Club, Intram. Chrm. Peuse, Lynn, CD, Orange City, CD Club, Veishea. Piffer, J. Fredrick, AA Ad, Indianola. Pithan, Diane L., H Ed, Baldwin, Fest. Chorus. Plambeck, Mary F., AA Ed, Des Moines, Panhel Rep., Campus Chest, Veishea, ΔΦΔ, ΦTO, IIBΦ.



TOP ROW

Painter, Diana R., H Ed, Des Moines. Porter, James E., AA ID, Ft. Dodge, Fest. Chorus. Prescott, Nicole A., PEW, Marshalltown, PEMM Club, Little Sisters of the Golden Heart, Intram., Little Sisters of Minerva. Ramsey, Sherry L., HE Ed, Ft. Madison, HE Ed Club, HR Friant House. Rastrelli, Thomas E., IM RM, Clinton, IM Club, ΦΚΟ. Ratanakarn, Ittidej, AA ID, Bangkok, Thailand. Raver, Karen S., CD, Jefferson, Linden Pres., CD Club. Reedy, Patricia L., HEG Ed, Jesup, Model UN, Natl. Leadership Conf., CIRUNA. Renner, Janelle K., HE Ed, Garner, HE Ed Club.

SECOND ROW

Reynolds, Jan R., H Ed, Ankeny, HE Ed Club. Richardson, Cindy, H Ed, Urbandale, WRA Supreme Ct., ISU Players, Sor-Dor, ΦΤΟ. Rietz, Julie A., HE Ed, Belmont, HE Ed Club, Pres. ΑΧΩ, ΦΤΟ. Rinderknecht, Gail B., AA Ed, Davenport, FEG, Orchesis, Fest. Chorus, SOV CC, ΔΔΠ. Riser, Sara J., H Ed, Merville, Fest. Chorus, Naiads, ΔΔΠ. Robbins, Sharon J., H Ed, Glen Allen, Mo., HE Ed Club. Rogosch, Caroline D., AA Ed, Shelby, Angel Flight, Orchesis. Rohdy, Janet S., TCM, Farmington, TC Club. Rohleder, Gertrude M., AA Ed, East Troy, Wis., ΑΩ, ΔΦΔ.

THIRD ROW

Roland, Deborah A., HEG Ed, Glenview, Ill., Cyclone Rangers, FN Club, ΑΧΩ. Rudi, Susan R., AA ID, Glidden, RHW CC, E Week, Band, SOV Orch., Tomahawk, Order of the Rose, ΓΔ, ΔΔΔ, Beacons. Rumbaugh, Susan, CD, Ft. Dodge. Rustwick, Lynn D., PEW, Sioux City, Homecoming, PEMM Club, WIA, PE Adv. Coun., ΠΒΦ. Sadler, Jane L., AA ID, Brooklyn. Sage, Susan E., FN D, Waterloo, FN Club, ISA, Fest. Chorus. Saltzman, Diane G., TCM, Mt. Ayr. Sammons, Carol I., H Ed, FN Club, HE Ed Club. Sandry, Paula H., FNRS, Ames, ISU Model UN, ISA.

BOTTOM ROW

Sandvig, Keith, AA AD, Eagle Grove. Scallon, Mary, HE Ed, Iowa Falls, HR Linden, Spanish Club Pres., SPAN. Schermerhorn, Nancy A., TC D, Indianapolis, Ind., UCCM, TC Club, Oratorio, Fest. Chorus. Schmidt, Joyce, AA ID, Somers, AA Club. Schmidt, Susan D., TC D, Iowa City, Varieties CC, ΔΟΠ. Schulle, Linda S., H Ec, Cicero, Ill., TC Club, Bomb Pub. Bd., ΣΚ. Schroeder, Nan, AA Ed, Newton, YWCA, GSB Sen., WRA Leg. Coun., UCCM. Schuckert, Penny L., AA ID, Cedar Rapids. Schulte, Marylou, FN D, Wall Lake, FN Club, HE Adv. Bd., Coun. of Student Adairs, Martar Bd. Treas.



home economics



TOP ROW

Sefeldt, Elizabeth A., HE Ed, Freeport, Ill., Orchestras. Sellers, Maryann, AA ID, Cedar Rapids, Ski Club. Sheppard, Susan, FE, Coggan, Dress Blues, Veishea, Blast, HE Club, AA Club. Sibert, Sharon, H Ed, Mason City, HE Ed Club, Symph. Band, Tomahawk. Silcox, Michael E., TCM, Percival. Simm, Susan M., CD, Paullina, CD Club, Cosmo Club. Simons, Constance M., AA Ed, Coon Rapids, Jr. Orchestras, Turner House Pres., Sec., Tomahawk. Sinclair, Linda J., H Ed, Charles City, HE Ed Club, KΦ, ON, AΔΔ. Singh, Tajematti Romy, Econ, Leonora, Guyana, S.A.

FOURTH ROW

Stageman, Kathleen M., TC CI, Council Bluffs, TC Club, Chamber Singers. Stahlhut, Barbara J., AA ID, Readlyn, ISA Pres., Honor Key. Stauffer, Kathleen A., H Ed, Fonda, HE Ed Club. Stein, Sharon L., CD, Ft. Madison. Steinhart, Marsha, H Ed, South English, A O I I, A Δ Δ. Steinmeyer, Susan, FN FS, Anaheim, Calif. Stenstrom, DeLores E., TC, Grimes, I Ad Wives Club. Stenstrom, Phyllis R., H Ed, Coon Rapids, RCA Treas., MACURH, WRA Leg. Sec., H Ed Club, RHW Comm., Mortar Bd., Order of the Rose, Beacons, Φ TO. Stivers, Colleen, TCM, Des Moines, GSB, TC Club.

SECOND ROW

Sipe, Yvonne, PEW, Ottumwa, PEMM Club, ISU Varsity Band, Hockey Club, ISU Symph. Band. Sivesind, R. Stanley, RM, Cambridge, Wisc., IM Club Pres., Toastmaster, HE Coun., XΦ. Skadburg, Erma J., HE Ed, Malcom, Campus 4-H, HE Ed Club, Φ TO. Skow, Helen M., HEG Ed, Wesley, Campus 4-H, Union Bd. Smith, Claude W., AA Ed, Minden, McDonald House Pres., HR, VP. Smith, Maureen E., IM, Pampton Plains, N.J., IM Club. Smith, Rebecca, AA ID, Raleigh, N.C., FEG, GSB, A Δ I I, Δ Φ Δ. Smith, Rochelle L., HE J I, Kenosha, Wisc., Nelson House VP, Pre-Vet Club, Ω Σ Φ. Snapp, Jeanne, CD, Carson, YWCA Pres., HE Core Curr., CD Club GSB Sen., KΦ.

FIFTH ROW

Stall, Jean A., HE Ed, Wilton Junction, HE Ed Club, Fest. Chorus, Shilling House VP, Φ TO. Stoner, Pam, H Ed, Kinross. Storey, Jane E., TC, Des Moines, Bates House Pres., RHW Queens Court, Homecoming. Starla, Janet K., CD, Postville. Stout, Beverly A., H Ed, Chariton, Campus 4-H. Strawhacker, Kathleen A., TC, Mediapolis, TC Club, Campus 4-H, Univ. Elections Comm. Stroebel, Kathryn A., H Ed, Council Bluffs, Fest. Chorus, HE Ed Club, Veishea, Stumpe, Ila Mae, H Ed, Webb, Model UN Delegate. Swanson, Paulette M., AA ID, Aurelia.

THIRD ROW

Snothen, Joyce R., HE Ed, Lamoni, HR Friley, SRC. Snyder, Marian K., TCM, Lodi, Calif., Sketch, OHCC, Union Bd., Campus Chest. Sadini, Linda A., TC CI, Cicero, Ill. Salt, Melanie V., IM, Lake City, IM Club, Block & Bridle, Anthony House VP. Sondall, Shirley, CD, Story City. Sorenson, Nancy J., AA ID, Des Moines, AA Club, Campus Chest, FEG, Navy Ball Queen. Spina, Barbara J., H Ed, North Riverside, Ill., Hayden House Pres., Sec., Treas. Staats, Linda E., FE, Glidden, Varieties, T Δ. Stafford, Mary Jo, H Ed, Blairsville, Fest. Chorus, X Ω Pledge Trainer.

BOTTOM ROW

Tanner, Rita, TC, Atlantic, YR, SOV. Taylor, Sara J., HE Ed, Schaller, GSB, AAS, Varieties, A Δ I I. Thatcher, Carol A., H Ed, Ft. Dodge, ON. Thill, Sara A., AA Ed, Wickenburg, Ariz. Thompson, Jean Ann, FN Dietetics, Clinton, Symph. Band., FN Club, SOV, Orch., A I Δ. Thompson, JoAnn, AA ID, Albia, H Ec Club. Thompson, Terris, CD, Sloan, Ethos, Daughters of Diana, A X O. Thomson, C. Sue, H J I, Des Moines, Pam Pam Girl, Veishea, K Δ. Tjaden, Diane L., AA ID, Eldora, Veishea Sec., Fest. Chorus, VCC, Γ Φ B.



TOP ROW

Tomlonovic, Mary J., H Ed, Colfax, Newman Assoc. Trauger, Elaine, HE Ed, LuVerne, Fest. Chorus, HE Ed Club, AHEA, ΔXΩ, ΦTO. Valley, Deanna L., TCM, North English, TC Club, Beacans, Tomahawk. VanAsselt, Linda, CD, Irwin, Bishop House Sec., ΔΔΔ. Velo, LouAnn L., A Ed, Rothsay, Minn., ISA Model Cities.

SECOND ROW

Vetter, Linda, A Ed, Westside, ISA, HE Club. Vogt, Cecile J., FN Dietetics, Neola, RHW Dance Comm. Wahling, Mary Lee, TCM, Sidney. Wait, Janet, H JI, Streator, Ill., Outlook, Little Sisters of the Star and Crescent, Homecoming, Campus Publ., XΩ. Walsh, Jerri L., TCD, Joliet, Ill.

THIRD ROW

Walters, Steven, AA, Fonda, Veishea, Track, ISU Fencing Team. Watkins, Joyce, HE Ed, Murray, Jr. Panhel, Fest. Chorus, Jr. Orchestis, ΔΔII. Watson, Carol A., CD, Aurora. Webb, Beverly A., AA ID, Ames. Webb, Nancy, HE Ed, Chicago, Ill., HE Ed Club.

BOTTOM ROW

Wedin, Carol S., AA ID, Ames, ON, ΔΦΔ, ΦTO. Wehrman, Christine L., FND, Belle Plaine, FN Club, Young House VP. Wheatley, Marie E., TC M, Corning, Panhel Pres., Pep Coun., HE Orientation Leader, Veishea, ΔZ, ΦTO. Wilhelmson, Nancy, TCM, Skokie, Ill. Willeke, Linda E., HE Ed, Aplington, Fest. Chorus, HE Ed Club.



TOP ROW

Williams, Ginger L., H Ed, Knoxville, Dean's Adv. Bd., Gym. Club, Student-Fac. Rel. Com., Tomahawk, Beacons. Wilson, Linda S., AA ID, Mt. Pleasant. Wimer, Harry C., AA ID, Sioux City, Meeker Hse. Pres., RHW. Wirtz, Lorraine B., TC&M, Boone, Campus 4-H, H Ec Ed Club, TC Club, Little International.



SECOND ROW

Witherall, Jayne, FNRS, Dubuque, Hse. Cond. Com., Cos. Foods Chm. Wohlers, Jean E., H PEW, Missouri Valley, PEMM, IΔ. Woodward, Joanne D., PEW, Rochester, N.Y., Naiads, Dress Blues, Op. Officer. Wright, Barbara J., H Ed, Austin, Minn., RHW Dance Chm., Walls Hse. Pres., KΦ, Beacon Pres., Order of the Rose Pres.



THIRD ROW

Wuerfel, Jacque, TC&M, Augusta, Maine, RHW CC, GSB, Union Bd., T&C Club Sec.-Treas., Order of the Rose, Tomahawk. Yoch, Joyce A., H Ed, West Bend, H Ed Club, Fac-Student Com. Young, Marvel J., FN D, Monroe, F&N Club. Young, Sally S., CD, San Francisco.



BOTTOM ROW

Young, Vickie, FE, Clear Lake, EEd Club, FE Curr. Com., H Ec Core Com., Student Religious Coun. Yuva, Nancy G., CD, Marion, CD Club. Ziegmann, John C., AA, Odebolt, Veishea CC, Bomb, Dean of Students Adv. Bd., ΣΦE Pres., ΔΦΔ. Zimmerman, Dennis, AA Ad, Council Bluffs.



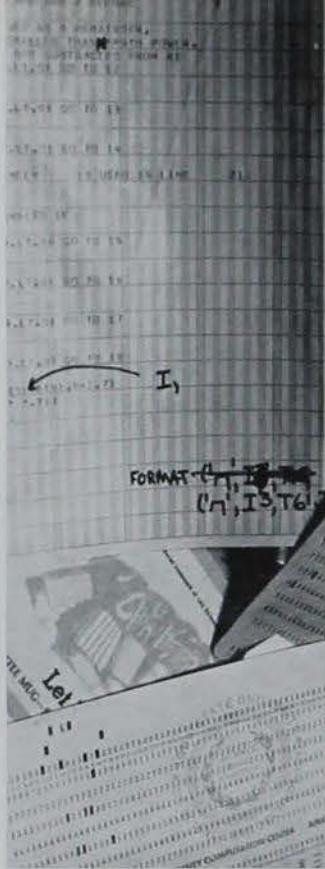

*sciences
and humanities*

sciences and humanities

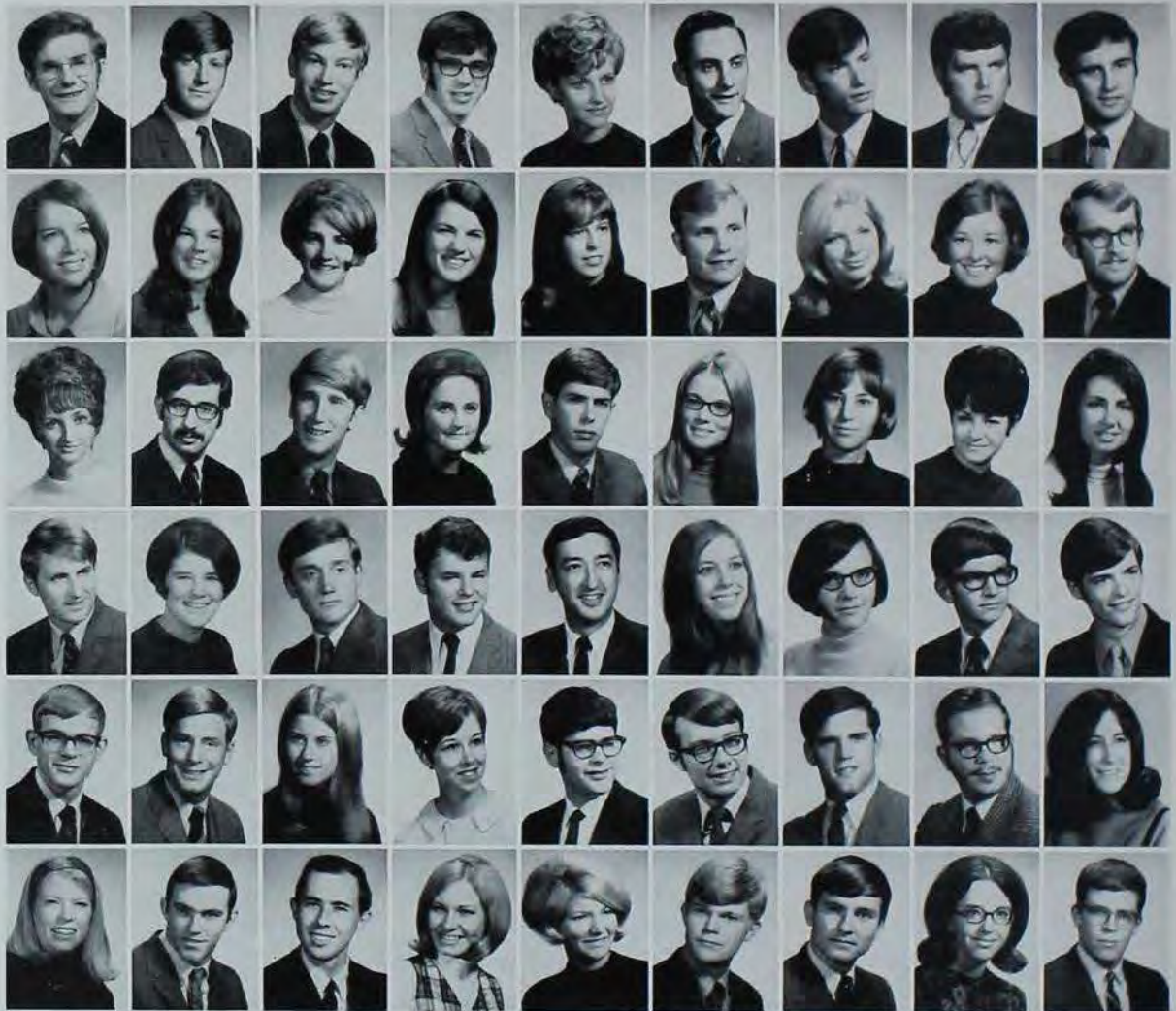

TOP ROW

Abbott, David C., Phys, St. Louis, Mo. Abrams-
sohn, Dennis A., Phys, Bettendorf, Phys Club,
Fencing Club, SOV, ΦHΣ, Ackermann, Alan H.,
I Ad, Elmont, N.Y. Adams, William M., VM,
Ames, Blast, KΣ. Allen, Nancy, Stat, Spirit
Lake, Stat Club VP, Veishea, ΑΑΔ. Allen, John
W., I Ad, Nevada, ΔKΨ. Alton, Robert D.,
French, Knoxville. Andersen, Alan L., Eng, Des
Moines, KISU, French Club, BOT. Anderson,
James L., I Ad, Arcadia.

SECOND ROW

Anderson, Janet C., Soc, Waterloo, Daily, Fest,
Chorus. Anderson, Susan J., Zool, Chicago, Ill.,
FEG Sen., Zool Club. Anderson, Susan L., JIMC,
Des Moines, Daily, Bomb Ed., ΩΣΦ. Angerer,
Lois A., Span, Wapello, Span Club, ΦΣI. Ang-
strom, Sylvia M., ES, Kanawha, ISA. Antill,
Boyd L., I Ad, Huxley. Applegate, Cynthia A.,
ES, Avoca, McGlade Treas. Applegate, Linda D.,
Zool, Des Moines, KΔ VP, Pledge Trainer. Ap-
plegate, Robert B., I Ad, Knoxville, BSA, AMA,
ΑΤΩ.

THIRD ROW

Austrheim, Linda, French, Ames, ISA, ΦΣI. Av-
genackis, Michael N., TCA, Sioux City, Home-
coming, E Week, Hellenic Assoc., ΦΔΘ. Bab-
cock, Dennis A., Speech, San Rafael, Calif., Ar-
nold Air Soc., ISU Players, ΩX. Bailey, Jo Anne,
Music, Boone, ISU Orch. Bair, David Ray, Bio
Chem, Des Moines. Balderston, Karen M., F Ing,
Rockford. Baltisberger, Nancy, Zool, Marshall-
town, Intr. Chrm. Barfels, Janet S., Soc, Grundy
Center. Barnett, Nancy, Eng, Des Moines.

FOURTH ROW

Barr, Robert, Soc, Manchester, Taekwondo Club.
Barron, Debbra, I Ad, Des Moines, Campus Chest,
Pep Coun., Little Sigmas, Panhel Coun., KΔ.
Bear, Bruce R., Chem, Thompson. Beckman, Jo-
seph A., I Ad, Burlington, I Ad Club, BCC.
Beebe, David, Soc, ΦHΣ, ΨX, ΑΚΔ. Bell, Col-
leen J., F Lang, Brookings, S. Dak., Span Club,
ISA, ΦΣI. Bell, Mildred E., Pol S, Caggan. Ben-
der, Daniel D., Com S, Nevada, Stalker House
Sec., Veishea. Berry, Douglas J., PEM, Cedar
Rapids, Gym. Team, Varsity I Club Pres., ΠΚΑ.

FIFTH ROW

Berry, James A., Bot, Des Moines. Beving, Rex
J., Pol Sci, Wellsburg, Campus Chest Chrm, IFC,
NROTC, Pol Sci Club, KΣ. Bickley, Corine A.,
Math, St. Louis, FEG, Math Club, ΑΔΑ, ΣΚ,
ΣΚΣ. Bierbaum, Linda, Math, Clayton, Iowa
Engr., XΔ. Biondi, Roderick K., Hist, Norwalk.
Birge, Thomas A., Phys, Des Moines, Soccer,
Music Coun. Bliss, William M., D St, Ames, Var-
sity Football. Bloom, Kent, Math, Missouri Valley,
ΦHΣ, GSB, Daily, IIME. Blumberg, Daphne D.,
Bioch, Upper Mountain, N.J., ΑΑΔ, IΣΦ.

BOTTOM ROW

Boge, Doris J., Pol S, Dubuque, Angel Flight,
IΦB, Daughters of Diana. Balty, Alan E., PEM,
Esterville, Baseball. Bonar, Ronald C., I Ad, Fair-
field, ΣII. Booth, Mary V., P Med, Des Moines,
ΑΞΔ. Boyle, Patricia A., Soc, Park Ridge, Ill.,
Harwood Hse. Pres. Brooksma, August W., Zool,
Sibley, Cadence ed., HR Peterson Hse., GSB,
Tomahawk, Chessmen, Bradish, David E., I Ad,
Des Moines. Brandt, Cynthia J., Hist, Cedar Falls.
Brandt, Gary, Zool, Davenport, Zool Club.

TOP ROW

Branhagen, Arlin T., I Ad, Decarah, MRA Camera Club, ISU Rocket Club, Brewer, Robert H., Phys, Davenport, Brimeyer, Jack L., JI MC, Holy Cross, Asst. Man. Ed., Man. Ed., Ed. Daily, ΣΔΧ. Britten, Linda E., E&S, Parnell, Rowe Hse. Soc. Chm. Brooks, Barbara J., I Ad, Perry, Union Bd., HR, ΔΔΔ, Beacons, Tomahawk, Mortar Bd, Brosier, Helen C., E&S, Ames, Brouillette, Robert W., I Ad, Sioux City, Football, Varsity "I", Brown, Janet C., Eng&Span, Evanston, Ill., KΑΘ, Ethos, Sketch, Brown, Larry L., I Ad, Sigourney, ALA, BSA, Scabbard & Blade, Arnold Air Soc.

SECOND ROW

Brown, Linda K., Germ, Des Moines, Brown, Michael L., Zool, Sioux City, ΦΚΘ, ΨΧ, Bucheit, Robert, I Ad, Calmar, ISU Veteran's Club, Newman Exec. Coun. Buck, James D., Psych, Ames, Burkhead, Dan L., Soc, Adel, ΠΚΦ Treas. Burnell, Ronald L., Sp TCA, Paton, Veishea CC, ISU Judo Club, Varieties, Orchesis, ΔEP, Burns, Mary K., Com S, Ames, Com S Club, Newman Club, Butler, Jack L., Pol S, Baxter, ΨΦ Pres., Sec. Buxton, Barbara, F Eng, Alburnett, ΔΔΔ, Daughters of Diana Pledge Trainer.

THIRD ROW

Byl, Calvin, I Ad, Parkersburg, Calbreath, Judy, Soc, Altoona, Callaghan, Loretta A., Hist&Eng, Emmetsburg, Eng Students Adv. Com., ΦΑΘ, Carl, James R., Bioph, Storm Lake, Veishea CC, Bomb Pub. Bd., Cardinal Key, Lampos, ΦAT, ΦHE, Casey, Wendell K., D St, Des Moines, Homecoming, Veishea, Sketch, Roundtable, ΦΠΣ, Cass, Harrison E., PEM, Cumming, Frosh Track, Order of the Sextant, NROTC, Casson, Walter L., Jr., I Ad, McClelland, OX, BSA, Cepican, John E., Phys, Bettendorf, Chaplik, John P., Jr., Soc-Psych, Des Moines.

BOTTOM ROW

Chelekis, Richard L., PEM, Ludlowville, N.Y., Swimming, Varsity "I", ΦOT, Childs, Allan, Ch C, Manchester, TRA Jud. Review Bd., Chem Club, Dana Hse. Sec. Churchill, Dennis D., Math, Mitchellville, ΦΠΣ, Cleveland, Jo Lynne, Pre-Vet, Waverly, Pre-Vet Club, Click, Roger L., Zool, Pre-Med, Thor, Homecoming CC, Greek Wk. CC, NSW CC, Circle K, FarmHouse, Lampos, ΠΓ, Cardinal Key, Cochrane, Colleen S., Soc, North Haledon, N.J., SWE, Cocklin, William C., I Ad, Griswold, SAME, AXA, Collen, Beverly A., Math, Naperville, Ill., Bishop House VP, Veishea, Conant, Raymond W., Pre-Med, LeGrand, Fest. Chorus, Campus Crusade.

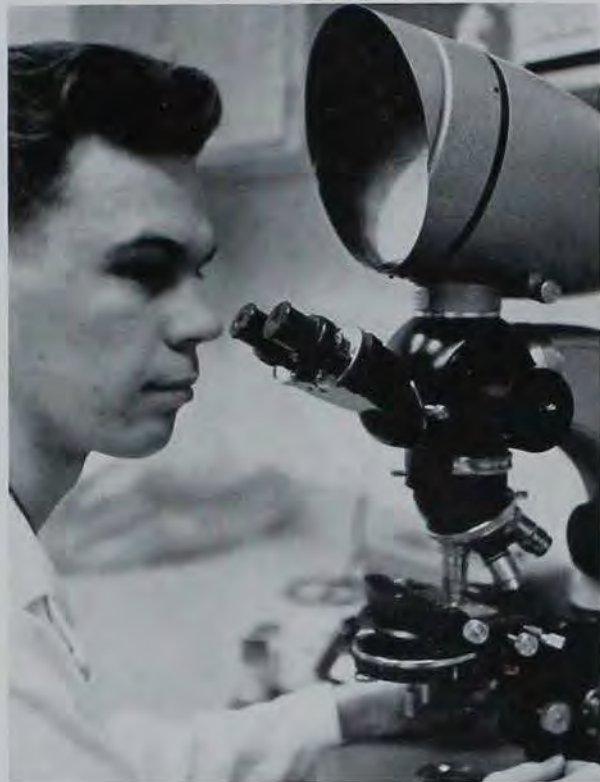

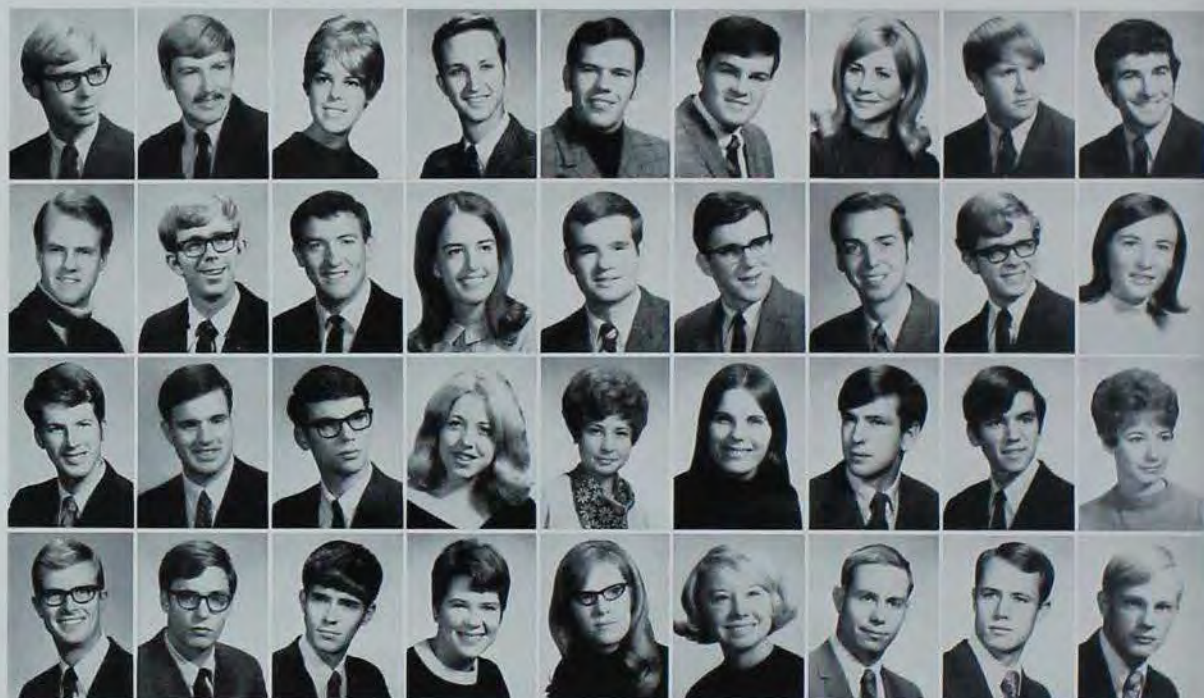

TOP ROW

Conrad, Larry D., Com Sci, Albion. Conradi, Richard R., Chem, Grundy Center. Cooke, Bette, Soc, Manchester. Copeland, Rad W., Zool, Prophetstown, Ill. Copenhaver, Marion B., I Ad, Griswold, Pre-Law Club, ΣN VP, ΔKΨ. Cox, Craig D., D St, Bettendorf. Cox, Nancy, Bact, Curlew, Fest, Chorus, YWCA VP, Bact Club, Beacons, AΔΔ. Crabb, Larry, I Ad, Sioux City. Craig, Patrick J., Gov, Anthon.

SECOND ROW

Crawford, Conrad, D St, Sioux City, ISU Players, XΦ. Crawford, Ralph E., I Ad, Des Moines, ΠKΘ. Craxdale, Ralph, PEM, Mapleton. Culp, Sandra S., Com S, Ames, Union Bd., Varsity Band, Fest, Chorus, AΘΠ VP, Greek Wk. Cunningham, Dennis L., Psych, Waterloo. Dahlke, LeRoy, Math, St. Ansgar, Stalker House Sec. Danforth, Lawrence W., Math, Shenandoah. Dannenbring, Gary Lee, Psych, Ft. Dodge, March. Band, ISU Debaters, ΨΧ Treas. Daugard, Sandra, Bot, Britt.

THIRD ROW

Davis, Keith E., Pol Sci, Rochester, Minn., Homecoming, Veishea, Greek Wk. Interim, ISU Players, Sr. Class Pres., BΘΠ, IT. Day, Fay, Geol, Indianapolis, Ind., NROTC, YR. Deal, Jim L., I Ad, Ft. Dodge, Bus Assoc., Basketball. Decker, Janet, Geol, Spencer, ISA, Geol Club, SOV, Word System Sec., KΦ, TT. Delpardang, Suzanne K., Eng, Marcus. Denniston, Pamela W., Span, Burlington, FEG Panhel Sen., KΔ, ΦΣI. Denson, Robert J., Pol Sci, Homestead, Campus Chest CC, IFC, AKA Pres., Pledge Trainer. Desy, Joseph C., Zool, Bayside, N.Y., Focus. DeVore, Kathryn, Eng, Corning.

BOTTOM ROW

Dick, Ramon, I Ad, Stratford, Band, Fest, Chorus. Dickes, Lawrence R., Bot, Mason City. Dieleman, Gail, I Ad, Montezuma, I Ad Adv. Comm., ΔKΨ. Dietz, Christine, Soc, Dubuque, Fest, Chorus, KΦ. Dimmitt, Marilyn K., Math, Othumwa, ΦM, AΔΔ. Dirks, Linda L., Eng, Arthur. Disbrowe, Richard M., I Ad, Story City. Dittmar, Chris A., I Ad, Humboldt, AΣΦ. Dadds, James A., Math, Bettendorf, IIME.





TOP ROW

Dannely, Linda R., Soc, Ottumwa, Pre-Vet Club.
Doafe, Marcia L., F Ing, Davenport, Naiads,
Fest. Chorus, YWCA, Span Club Treas., Beacons,
A.I.A., ΦΣΙ. Dornbusch, Steven L., Soc, Paullina,
ISU Band, Cyclone Aid, HR Knapp Hall, Tomahawk,
Arnold Air Soc. Drake, Michael C., Chem,
Spencer, ΦΔΤ. Druvenga, Lynette, Soc, Arcadia.
Dubridge, Dianne, ES, Perry, Campus 4-H, WIA,
KΦ. Duitscher, John R., Psych, Clarion, Cyclone
Rangers, Psych Coun., Canoe Club. Dyer, Gary,
Psych, Des Moines, Woodward Project Chrm.
Dykstra, Edward A., Pre-Med, Hull.

FOURTH ROW

Fischer, Karen K., Zool, Marcus, Merit Scholarship.
Fischer, Katherine A., Soc, Ames, Oratorio,
ISU Players, YWCA, Soc Club, ΩΔΦ. Fleming,
Mark W., Phys, Marshalltown, March. Band,
Phys Club, ΦME. Flickinger, Charles J., Econ,
Greenfield. Fluckey, Leslie L., Math, Afton. Fortson,
Thomas S., Hist, Jerich, N.J., VP Student
Body, Chrm, Student Body Sen., BSO, Student
Coun. on Student Affairs, All-Univ. Human Rel.
Comm. Foster, Denis G., Phys, Cedar Rapids,
Oratorio, ΦHΣ. Foster, Martha, Math, Mystic,
Sims House VP, RCA Assembly. Frazer, George,
S.J.I, Hinsdale, Ill.

SECOND ROW

Elchlepp, Claudia, JIMC, Cedar Rapids, Assoc.
Editor Outlook, Daily, Heretic Co-Editor, ΘΣΦ.
Emery, Debra J., ES, Oelwein, Oratorio, Fest.
Chorus, Pre-Vet Club, HR Hayden House. Enenbach,
Bruce, Pol Sci, Northfield, Ill., XΦ. Engels,
Rosalie, Econ, Vincent, Econ Club, Campus 4-H.
Erickson, Allan, Bact, Wall Lake, Bact Club, NSF
Research. Erickson, Judy K., Math, Davenport,
Fest. Chorus, YWCA, Math Club, Miller House
Treas., ΔΣΔ. Erickson, Kathleen K., Psych, Armstrong.
Erusha, Rose Mary, ES, Cedar Rapids,
Cardinal Keynotes, Varieties, Little Sisters of
Minerva, Daughters of Diana, ΓΦΒ. Erwin, Janice
E., Eng, Davenport, Sadler House Sec., Navy
Ball Queen, Military Ball Attendant.

FIFTH ROW

Frazier, LaMor, I Ad, Chicago, Ill., BSO, Oratorio,
KΔΦ. Frederickson, Terry, S.J.I, Marshalltown,
Bomb Man, Editor, ΣΔΧ. French, Walter,
Econ, Ames, SPAN, ΓΣΔ, ΩΔE. Friedrich, Robert
K., I Ad, Ames, Fuger, Kathryn M., Psych,
Alta, Psych Coun., ΔZ, ΔΔΔ, ΨΧ. Fuller,
George S., Soc-Econ, FEG VP. Fulton, Glenda,
ES, Cleghorn. Fyt, Mona M., Zool, Fredericksburg,
HR Friley, Beacons, Lampas. Gaard, Susan,
Hist, Story City.

THIRD ROW

Euher, Larry C., ChC, Ames. Evans, Christine
A., Eng, Fairfield, YR, Beacons. Evans, Ted W.,
Soc, Churdan. Farrington, Norman J., Com S,
LaCrosse, Wisc., Fest. Chorus. Fegebank, Kathy
F., Eng, Paullina. Feiertag, John, Gov, Waukegan,
Ill., Scabbard & Blade Pres. Fett, James W.,
Bio Chem, Downers Grove, Ill., Marching Band.
Finley, Don R., ChC, Red Oak, Homecoming,
BΘII. Firkins, Carol, Psych, Charles City, Variety
Band, Math Club, Psych Club, ΨΧ.

BOTTOM ROW

Gallentine, Ray, Gov, Gilman. Galvin, Terry M.,
I Ad, Waterloo, ΘX. Garvin, Patrick M., Gov,
Muscatine. Gates, Dennis W., Math, Des Moines,
Oratorio, Bergman House Treas., Pres., ΦHΣ.
Geesman, Joan M., Psych, Fenton, Fest. Chorus.
Gerdes, David R., Com S, Danville, Baseball Man.
Gerhard, Lou Ann, AA AD, Marble Rock. Gerstenberger,
Lola, ES, Des Moines, Pep Coun., SOV, Fest. Chorus,
Orchestra, ISU Players, Career Day, Varieties MC, ΣK.
Gibeau, Raymond L., Econ, Davenport, Blast.



TOP ROW

Gibson, Donovan P., PEM, Woodburn. Gilbert, Bill, Math, Iowa Falls, FEG VP, IFPC, FBA, GSB VP, GSB-FEG Coord., Cardinal Key, ΦHΣ. Gilbert, Katherine E., Psych, Palatine, Ill., Lommen House Treas. Gilbertson, James L., Hist, Forest City. Gillespie, Thomas, Phys, Winterset, Phys Club, Catacombs Folk Soc, AKA VP. Glade, Roger L., Econ, Greenfield, Econ Club, Veishea, GSB, ATΩ. Goodall, Charles F., Com S, Stockton. Goodman, Tom, PEM, Ft. Dodge, Var. Basketball, Baseball, I Club. Goodwin, David B., Econ, De Witt.

SECOND ROW

Goodwin, Max H., Chem, Ottumwa, ΦHΣ. Graves, Richard L., I Ad, Pleasantville, Cardinal Keynotes, Varieties, AKΨ. Gray, Gloria J., Soc, Des Moines, GSB Sen., Soc Club. Green, Darryl E., Soc, Des Moines. Green, Stanley J., Psych, Keosauqua. Gregg, Richard, Bio Chem, Storm Lake, ΦHΣ, ΦAT, ΓΔΣ. Greiner, Keith R., JI Mc, Emmetsburg, ΣΔΧ Treas. Grenis, Anthony, Chem, Marion, Starbuck House VP Treas., TRA Chief Justice. Grey, Clyde, Ch C, Greene.

THIRD ROW

Groff, David F., I Ad, Waukan. Gross, Dennis C., Bot, Whittemore. Grote, Byron E., Math, Council Bluffs, TRA VP, TRA GSB Sen., Cyclone Aid, RHW CC, Tomahawk, Murray House VP, Chessman VP, ΦHΣ. Grove, Lad, I Ad, Corydon, ISA Treas., Rugby Club, AKΨ. Groves, Lee, French, Webster City, ΑΓΔ, ΦΣΙ. Grubb, Ronald E., I Ad, Radcliffe, ISU Flying Cyclones, ΣAE. Grubisich, Lawrence, PEM, Davenport, ISU Soccer Club Sec., Treas. Gulbranson, Kathy, Soc, Laurens. Gustafson, A., Byron, D St, Ankeny.

BOTTOM ROW

Gustafson, Ray E., Math S, Aurelia, Acacia, ΦMA. Haahr, Jane M., French, Emerson, Angel Flight, Greek Week, Veishea, Fest. Chorus, Mortar Bd., KΔΘ, ΦΣΙ, ΑΔΔ. Hacker, Marilyn, ES, Colamus, Project PAL, ΔXI. Hagemann, Dennis, Econ, Davenport. Halsey, Margaret J., Psych, Davenport. Halupnick, Michael, PEM, Clutier, ISU Wrestling, ISA. Hamilton, Barbara A., Zool, Minnetonka, Minn., Zool Club, Women's Swim Team, Fest. Chorus, Harwood House Treas., ΑΔΔ. Hanft, Samuel D., I Ad, Columbus Junction, BSA, KISU, ISA, Cyclone Sabres, Karate Club. Hansen, Michael, Hist, Griswald.



TOP ROW

Harbaugh, Larry, Bot, Waterloo. Hardisty, Susan A., Soc, Gladbrook. Harris, Sherry, Soc, Boone, Cosmo Club, IΣΔ. Hart, Marcia B., Bio Chem, Des Moines, GSB Sup. Ct. Sec., ΔΔΔ, ΨΧ. Hart, Terry, PEM, Osage, Adelante, Union Bd., PEM Club. Hauer, Catherine, Zool, Waucoma, Campus 4-H, Lampos. Hauser, Kenneth J., Bact, Muskego, Wisc. Hayes, Elaine A., ES, Des Moines. Hayes, Robert J., Econ, Creston, IFC, KΣ Pres., VP.

SECOND ROW

Head, Susan, Zool, Jesup, Var. Band. Healy, Timothy, D St, Ames, New Student Week Chrm., IFC, Homecoming, Veishea, Lampos. Hedberg, Robert B., Psych, Urbandale, Psych Club, Knapp House Pres. Heider, James P., Psych, Carroll, Psych Coun., GSB, ΨΧ, ΦΚΘ. Helkenn, Marlys, Bot, Holstein, Sadler House Sec., ΔΔΔ. Henry, Mary H., Math, Denison, ΣΚ, ΔΔΔ, ΨΧ. Henry, Richard K., I Ad, Fort Dodge. Herzberg, Lloyd, Zool, Coin. Heuton, Darrell D., Soc, Lohrville.

THIRD ROW

Heuton, Jean, Soc, Des Moines. Hibner, Cassandra A., Zool, Springfield, Va., Zool, Hayden Hse. Pres. Hickey, Caroline, Pol S, Central City. Hicks, Charles, Econ, Early. Hill, Kathleen, Soc, Mason City. Hinds, Steve, Soc, Waverly. Hirsch, Linda E., Span, St. Paul, Minn., Span Club, Little Sisters of Minerva, ΔΧΩ. Hittle, Steven F., PE, Sioux City, ΦΚΘ. Hively, Dale, D St, Ft. Dodge, ISU Concert Band.

FOURTH ROW

Hoban, Linda L., Math, Davenport. Hodoval, Charles, Zool, Orlando, Fla., IS Singers, SOV, Greek Week, ΦΚΥ. Hoffman, Richard B., Soc, Sioux City. Hof, Margo J., ES, Storm Lake, Cosmo Club Pres. Hogberg, Clarice A., French, Stanton, Campus 4-H, French Club. Holmes, Michael E., Psych, Carroll, ΑΤΩ. Hoover, Ann, Pol S, Newton, ISU Players, Tompkins House VP, Veishea, SOV. Horn, Harriett, Hist, Adel. Horn, Judith A., French, Newton, ΦΣΙ.

FIFTH ROW

Horvath, Anthony A., Gov, Fords, N.J., Scabbard & Blade. Hove, Harlo D., Chem, Story City. Hrabak, Richard J., Span, Ft. Dodge, Span Club VP, HR Petersen House. Huber, Thomas, Eng, Ft. Atkinson. Hudnall, Peggy J., Psych, Des Moines, Psych Coun., Psych Club. Huffman, Lonnie, Hist, Sioux Rapids. Huffard, Timothy, I Ad, Des Moines, Blast, Homecoming, Franklin House Pres. Hughes, Grace A., Bact, Marshalltown, Naidas. Hughet, William N., Com S, New Berlin, Wisc., ΔΧ, ΦΗΣ VP.

BOTTOM ROW

Hukle, Roger, I Ad, Norwalk, HR Stalker House. Hulsman, Joanna, Germ, Eastham, Mass., Young House Treas., Germ Club, Military Ball Queen. Humphrey, Barbara D., Engl, Ames, YWCA. Hundling, David C., I Ad, Breda, AFROT, Arnold Air Soc. Huss, Vernon H., I Ad, Davenport. Hutchison, Jay B., Pre-Med, Ames, Parents Young CC, Homecoming. Iversen, Kay, Chem C, Storm Lake, ISU Judo Club, ΓΔ, ΔΔΔ, ΙΣΠ. Jackson, Judy M., Sp-Engl, Sioux City, Sp Curr. Comm. Janke, Bruce H., Zool, Ft. Dodge, ΓΔ.



sciences
and humanities



TOP ROW

Janning, Dennis J., DSt, Carroll, ΦΚΘ. Jensen, Karen M., Des Moines, ΓΔ, ISA, Honors. Johnson, Steve, Psych, Thompson. Johnson, Dale S., PEM, Winnebago, Minn. Johnson, Nancy L., Span, Ames, Span Club, Newman Assoc., ΔΔΔ, ΦΣΙ.

SECOND ROW

Johnston, Peter R., Psych, Des Moines, Intersivarsity Christian Fellowship, UDA Interaction. Jones, Dwight, I Ad, Cincinnati. Jones, Thomas B., I Ad, Waukon, ΔΚΨ. Jongewaard, Joseph H., Econ, Jefferson, ΒΘΠ. Jordening, Steven D., DSt, Eldora.

THIRD ROW

Journey, Patricia J., Math, Aurora, Ill., Bot Club. Julius, DeAnn, Econ, Ames, GSB, ISU Con. Sec., VP, Pres., Instit. on National Affairs, Debate, Dean of Students Adv. Bd., Mortar Bd., Lampos, ΔΣΠ, ΤΚΑ. Kadous, Jim, I Ad, Parkersburg. Kafka, Rolyne L., Psych, Creston, Errington Hse. Sec.-Treas. Kahree, Barbara A., Soc, S. Plainfield, N.J., Pre-Vet Club.

BOTTOM ROW

Kasperbauer, Dwight, I Ad, Glidden, ΔΣΦ, Homecoming, ΔΚΨ Pres., VP. Kaufman, Ronald L., PEM, Rock Valley, Basketball, "I" Club, Cyclone Aid. Keller, Jod V., Chem, Des Moines, ISU Band. Kelley, Joseph, I Ad, Ft. Dodge, Cyclone Cycle Club. Kenkel, John, Ch C, Defiance, Adelante Sec.

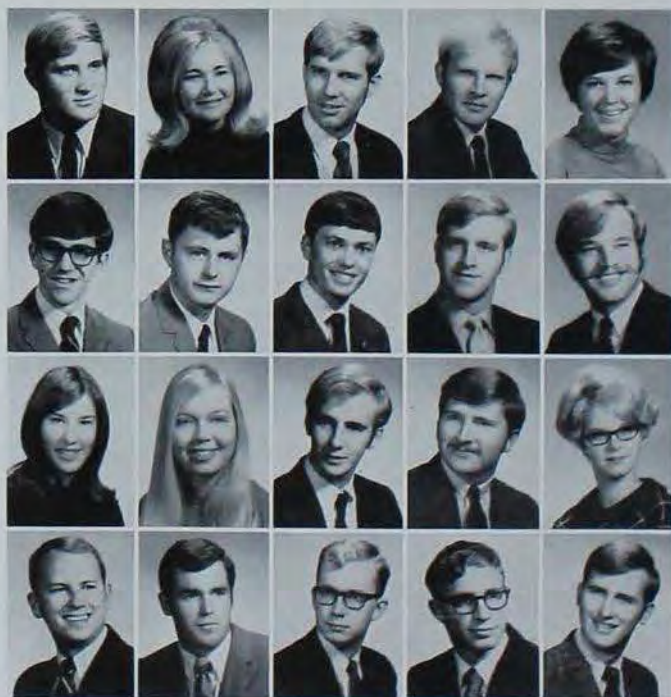

TOP ROW

Kenney, Chelly A., Eng, Malvern, KΦ, Beacons. Kester, Gary E., Stat, Sioux City, State Club. Key, Marc E., Zool, Kingland, John R., I Ad, Lake Mills, Golf, IFC, ΣΧ Pres. Kingston, John C., Bot, YMCA VP, Honors, Kinkhead, Lewis R., Zool, Cedar Rapids, FSG, Zool Club.



SECOND ROW

Kiser, Becky J., Math, Audubon, Symph. Band, KΑΘ, Daughters of Diana, Klefstad, Gilbert E., Geol., Council Bluffs, Geol Club. Kline, Gerald L., I Ad, Ames, Kneeskern, Dianne J., Pol S, Postville, IΦΒ, Sketch, Union Bd. Kock, Francis L., Pre-Med, Des Moines, Campus Chest. Koll, Kurtis, Bot, Rock Rapids, Webber Hse. Pres., Bot Club.



THIRD ROW

Kosanke, Jan, Math, Iowa Falls. Kratochvil, Ruth E., E&S, Stockton, Calif., RCA Pres., RHW, Vallmer House Pres., Beacons, Order of the Rose, Martar Bd., ΑΔΔ. Krull, Ronald D., Hist, Missouri Valley, Jones Hse. Pres., VP. Kruso, Arthur R., Wheaton, Ill., Gym., ISA. Kuhn, Kenneth F., Econ-Hist, Council Bluffs, Bomb, Pistol Team. Lack, Richard A., Hist, Osage.



FOURTH ROW

Laird, Cynthia J., Speech, Storm Lake, Bus. Man. KISU, Tomahawk. Landers, Elizabeth A., Zool, Dexter. Landon, Allan R., I Ad, Marshalltown, Pearson Hse. VP, MRA Main Cab., Pre-Law Club, BSA, ISA. Landsberger, Mary, E&S, Des Moines, Commuter Club, Landsverk, Suzanne P., Engl, Waterloo. Langermol, John A., Math, Swea City.



FIFTH ROW

Latta, Christine T., Hist, Ames, ΑΔΠ. Laudenslager, James, TCA, Pekin, Ill. Lauser, Greg C., JI MC & Pol S, Storm Lake, Daily Ed., Bomb Coed., ΣΧ, ΣΔΧ, Cardinal Key. Lawrenson, Gary M., PEM, Sioux City. Lee, Dennis, Ch E, Yick Mone, Hong Kong. Lee, Jeri D., For Lang, Nai-ods, Dress Blues.



SIXTH ROW

Leinen, Bruce, Sac, Lockport, ΘΞ, Hockey. Leininger, Lynne D., Zool, Boone. LeMaster, Linda, Speech, Jewell, ISU Players, ISA, Oratorio. Levien, Lynne, Sac, Ft. Dodge, Oratorio, ΑΠΔ. Lewis, Karen D., Pol S, Span, Cedar Rapids, Barton Hall Sec., Beacons, ΑΔΔ. Lininger, Kenneth J., Com S, Council Bluffs, TRA Pres., GSB, RHW CC, CSA, ΦΗΣ, Tomahawk, Chessmen.



SEVENTH ROW

Longnecker, David J., D St, Fonda, IBM Dance. Longnecker, Gary D., I Ad, Farrar. Lorber, William G., Econ, Orar. Lovejoy, Douglas C., I Ad, Des Moines, ΒΗΠ Treas. Lowther, Peter E., Zool, Burlington. Lundberg, Mark E., Com S, Mason City, Computer Club, IFPC Treas.



EIGHTH ROW

Lursen, Mary J., For Lang, Shell Rock, Turner Hse. HR, French Club, ΦΣΙ, ΑΑΔ. Madsen, Reas T., I Ad, Holstein. Magnall, Richard L., Bioch, Tripoli. Mahoney, Nancy L., Span, Indianola, ΑΖ, Model UN, Main, Lynda L., Psych Soc, Mt. Ayr, Student Con. Com. Mangels, Russell G., Stat, Bridgewater, ΘΔΧ, ΓΔ, Stat Club.



BOTTOM ROW

Marco, Phillip C., I Ad, Chicago, ΚΣ, ΑΚΨ. Markee, Hazen C., Psych, Tama, Stange Hse. Pres. Marth, Merikay, For Lang, Mason City. Mason, Michael M., Zool, Des Moines. Masse, John D., Zool, Homewood, Ill., Arnold Air Soc., ΦΚΘ, Matheney, J. Robert, PEM, Ithaca, N.Y., Swimming.



sciences and humanities



TOP ROW

Matre, James L., PEM, Estherville, Richey House Pres. Matre, Ruthann, SJI, Seoul, Korea, Tilden House Pres. McCracken, James W., Pre-Med, Denison, Griffith House Sec. McDermott, Mary, Span, Storm Lake. McDonald, James E., I Ad, Mason City. McGough, Mary, SJI, Ft. Dodge, UDA Historian, NACURH, MACURH. McKay, Jane L., Hist, Clarinda, PAL Project. McMahon, Arthur, Stat, Mason City, ΦKΨ Pres. McNeely, Steven W., DSt, New London, ISU Rifle Team, NROTC Rifle Team.

SECOND ROW

Meehan, Meredith, Engl, Des Moines, SOV, Veishea Sec, ΔΔΠ. Meeker, Pamela R., Frnch, Newton. Melohn, Joel, Math, Altoona, ΦME. Mercier, Del, Zool, Corning, FEG, Campus Chest. Merrill, James, Ch C, Sioux City. Meschke, Charles, I Ad, Welcome, Minn., IFPC, AAS, ΔΣΦ. Meyer, Duane, Phys, Libertyville, Ill., Phys Club, ΔKA. Meyer, Sharryl D., Zool, Rockwell, Judo Club. Meyer, Theodore J., DSt, Reinbeck.

THIRD ROW

Mickelson, Linda J., Chem, Charles City, SOV. Mickle, Ona L., Math&Phil, Creston. Millen, Robert, Phys, Dallas Center, Student Curr. Comm., ΦHΣ. Miller, Benjamin W., I Ad, New London. Miller, Charles R., Stat&Econ, Elkader, Math Club, Stat Club Treas. Miller, David C., Comm S, Guthrie Center, Singers, ΦMA. Miller, Edward C., Pre-Med, Hampton, ΦHΣ. Miller, Sharon, Span, Polk City. Millen, William G., Ch C, Cedar Rapids.

BOTTOM ROW

Mills, Julie, E&S, Ft. Dodge, Eng Club. Miner, Kenneth M., I Ad, Nevada, BSA. Mitchell, Sarah E., Soc, St. Louis, ΔXΩ Treas., VP, Band, ΔKA. Mohns, Charles M., Soc, Manning, BΣΨ Sec., FEG, GSB, Varieties CC, Homecoming. Mondt, Loye M., Hist, Boone, ΦOK, KAO. Monroe, William, TCA&JIMC, Vinton, KISU, MRA Exec. Coun., Chessman. Moon, Leonard C., Phys, Franklin Park, ΦKO, Bennett Hse. Pres. Moore, Elizabeth A., Engl, Ottumwa, Cosmo Club Treas., Arquist Hse. Pres. Morris, John R., Zool, Ames.

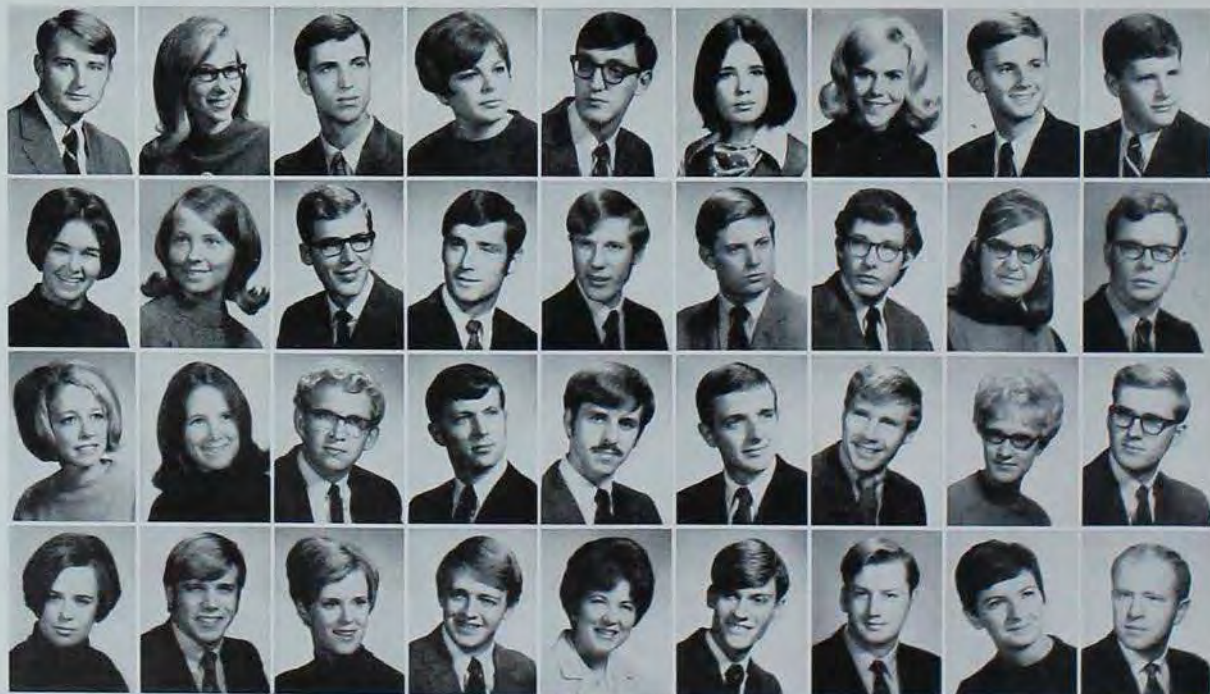



TOP ROW

Moser, Sharon K., Zool, Rock Rapids, Shilling Hse. Treas. Mossman, Dan E., Zool, Spirit Lake. Mazena, Dan W., Pol S, Dubuque, GSB, ΣAE, NSW CC. Mulfinger, Don, D St, Sioux City. Mullin, Dale E., MTEOR, Gooselake, ISA. Murphy, Ellen J., E&S, Onawa. Murray, Johanna B., Zool, Fort Dodge. Musgrove, Marcella, Engl, Boone, Oratorio, Campus 4-H. Mutz, Keith L., I Ad, Yankton, S. Dak.

SECOND ROW

Nash, Charles, Chem, Granby, Mass., SOV, Chem Soc. Nechanicky, Robert W., PEM, Odenton, Md., ΠΚΦ. Neely, Russell, I Ad, Corydon. Nelson, Robert L., Pol S, Rockford, Adelante. Newland, Dennis J., Phys, Lake City, Phys Club, Newman Club. Nichols, Robert E., I Ad, State Center, TKE, BSA. Nixon, Ross L., Ind Ed&PEM, Fonda, I Ed Club. Noonan, Jean, Engl, Ahrshire. Norby, Suzette, Math, Cedar Falls, Singer, ΣAI, AΔΔ.

THIRD ROW

Norlin, Mark, Hist, Ames. Norman, Stephen A., Speech, Burlington. Nuebel, Don V., D St, LeMars, Debate, Model UN, GSB, Campus Chest, ΦΔΘ. O'Connell, John F., Pol S, Des Moines, YD, Pol S Club. Odell, John S., Com S, Red Oak. Oehler, Steven H., Com S, Cedar Rapids, Com Club, Band, Cessna Hse. Treas., AKΨ, ΣΦΘ. Oliver, Cecilia A., French, Georgetown, Guyana. Olson, Dale B., Econ, Rudd, Econ Club. Olson, Michael D., Soc, Randall.

FOURTH ROW

O'Neill, William L., Zool, Des Moines, Honors, ΦΠΣ. Orning, Ann P., Zool, Ames. Owen, Kathryn A., Soc, Clear Lake, Oratorio, AXΩ. Paban, Rudolph J., Math, Des Moines, ΘΔΧ VP, Math Club, Stat Club. Palmquist, Steven D., Eng, Griswald, ΦKT, Sketch Asst. Ed. Parker, Thomas M., Phys, Rochester, Minn., Navy Drill Team, Sextant. Parks, Patricia, Psych, Ames. Parks, Robert B., I Ad, Des Moines, Cheerleader, ΦΓΔ. Partin, J. Louise, Soc, Ames.

FIFTH ROW

Patrick, Kirk A., Pol S, Des Moines, Veishea CC, Varieties MC, AXA Sec. Paul, Thomas W., E&S, Monsey, N.Y., KISU, MRA Main Cab., Stalker House VP. Paulus, Richard A., Mteor., Affon. AMS. Payseur, John, Math, Des Moines, HR. Pechepaugh, John M., Geol, Sioux City, Geol Club VP, Honors, ΦΠΣ. Peet, Susan M., Zool, Fort Dodge, Singers, Oratorio, Honors, AΔΔ, ΓΣΔ. Pender, Steven C., Bioch, Judo Club. Perkins, Ronald W., D St, Morning Sun, Track. Perlich, John, Econ, LaCrosse, Wis., ΦΚΘ.

BOTTOM ROW

Perschou, Donald J., Zool, Carroll. Peterson, Christine J., H Ed, Ames, Bomb. Peterson, Donna K., Zool, Kirkman, ΣK, Model UN, Student Curr. Com. Peterson, Don M., Soc-Psych Coun., Soc Club Pres. Peterson, Lynn R., Zool, Pocahontas, Pep Coun. Peterson, Michael A., I Ad, Stanhapa. Peterson, Susan E., Zool, Stanton, Young House Pres., Dress Blues. Peyton, Dean, I Ad, Sac City, AKΨ, GSB, I Ad Student Adv. Com. Phares, Therese A., Com S, Des Moines, Orchest.

sciences and humanities



TOP ROW

Phillips, Dennis P., Span, Oto, $\Phi\Sigma I$. Pierce, Dale L., Econ&Hist, Sidney. Pierson, Dennis E., Psych, Shenandoah. Plambeck, Keith M., Davenport. Poland, Gregory A., Zool, Rockwell. Pole, Walter H., Ch C, Arvba, Netherlands. Porter, Elizabeth M., For Lang&Phil, Decorah, $\Delta O\Pi$, Pep Coun., $\Delta\Delta\Delta$, Honors. Porto, Theresa M., French, Des Moines. Postel, Paula, Zool, Ames.

FOURTH ROW

Reed, Helene, Math, State Center. Reed, Ron, Econ, Kirkwood, Mo., HR Super., Chessman, Tomahawk. Remer, Linda J., Engl, $\text{KA}\Theta$ Treas., $\Delta\Delta\Delta$. Reynolds, Dwight, I Ad, Aledo, Ill., $\Delta X P$ Treas. Rexwinkel, Barbara J., Psych, Alton, Cyclone Aide, Tappan Hse. HR, Forbes Hse. Pres., Dean's Adv. Comm., RHW CC, Tomahawk, Order of the Rose, Mortar Bd. Rice, Lynn G., Pol S, Hedrick. Rieck, James D., I Ad, Bondurant. Rinker, James, Bot, Marengo, Ill., Stewart Hse. Sec., Pres. Ritland, Mark E., D St, Ames, $\Sigma\Delta E$.

SECOND ROW

Pounds, Thomas A., Hist, Winfield. Powell, Robert R., I Ad, Stratford, UDA, NSW. Powers, Grace A., Humboldt, Tennis Club, Burkner Hse. Pres. Proffitt, Charles, Econ, Ames. Pryor, Charles J., TCA, Ames, $\Phi K\Psi$, $\Sigma\Delta X$. Quelland, Douglas, Gov, Norfolk, Va., Soccer. Radke, Keith A., I Ad, Galva, $X\Phi$. Rahfeldt, Darla J., French, Zearing, Navigators. Raife, David A., Engl, Albuquerque, N. Mex., ΣX .

FIFTH ROW

Ritts, Charles B., Com S, Park Ridge, Ill., $\Delta\Sigma\Phi$, Bonds, $\Phi M A$. Roberts, Kathy, Math, Creston, Campus 4-H. Robinson, Willie E., PEM, Cleveland, Ohio. Roe, Richard D., Ch C, Webster City, $\Phi H\Sigma$, $\Phi\Delta T$. Roeder, Diana, E&S, Shenandoah. Rogers, Ann, Psych, Davenport, $\Phi\Psi$. Rogers, Bruce, E&S, Ames, SOV. Rogosch, Dennis K., Psych, Sioux City, NROTC, Acacia, Sextant. Rossmann, Vena M., Hist, Walnut, Bond, RHW, $\Delta\Delta\Delta$.

THIRD ROW

Ramsey, Homer L., Engl, Ames. Randau, Sharon K., Music, Story City, Singer, Cardinal Keynotes, Band. Randall, Helen K., Engl&Engl J, Des Moines, Daily, $\Theta\Sigma\Phi$. Randolph, Lorna R., Zool, Long Grove, Campus 4-H, Pre-Vet Club, Arquist Hse. Sec. Ransom, Michael J., Com S&Math, Clear Lake, IIME. Rardin, Barbara A., Hist, Boone. Rathke, James W., Pre-Med, Storm Lake, Honors. Rauhaus, Linda, Soc, Oakville, YWCA Pres. Ray, Candace A., Psych, Green, $\Delta\Sigma\Delta$, YWCA, ΨX .

BOTTOM ROW

Rothschild, Patience D., Span, Ames. Ruben, Zadak, Zool, Perah Tikva, Israel, ISA, ICC, Cosmo Club, AVMA, $\Phi H\Sigma$, Honors. Ruby, John M., Psych, Omaha, Neb. Rumpp, John F., Com S, Davenport. Runswald, Elizabeth A., Engl, Sioux City, Greek Wk. CC, KKI^{\dagger} Pres., $\Delta\Delta\Delta$, Mortar Bd., I.T. Russell, Alice G., Span, Ames, Span Club, Newman Club, Daily, Ryerson, Anne, Math, Council Bluffs, Brandt Hse. Treas., VP, Tilden Hse. HR, Busse HR. Saathoff, Jeanne S., Hist, Storm Lake, $\Phi\Delta\Theta$. Sancken, Paulette, TCA, Henry, Ill.

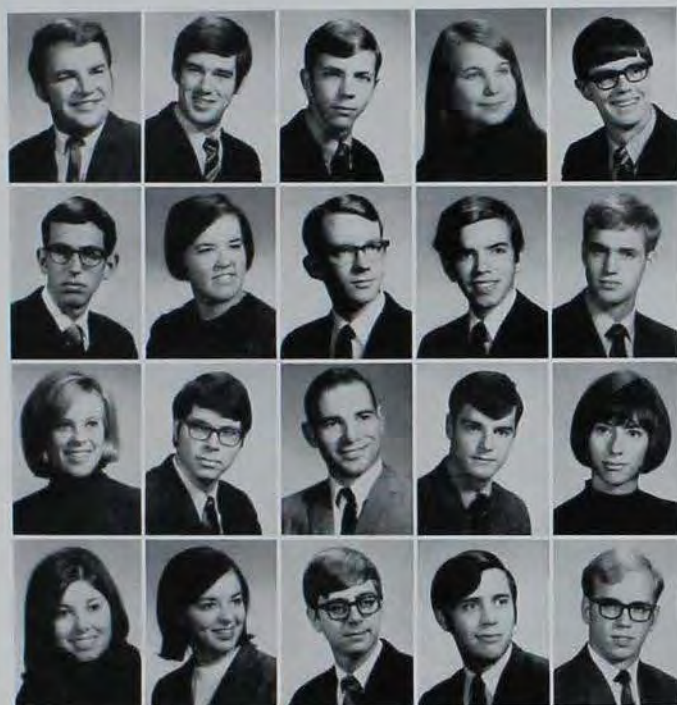

TOP ROW

Sandburg, Kent, Math, Lohrville, Alumni Hall Treas., VP. Sargent, Philip, Econ, Ames, KΣ. Schaller, Gordon, D St, Fr. Dodge, IFPC, IFC, KIFC, Greek Wk., FBA, Honors. Schaller, Lynn W., I Ad, Clinton, Panhel Treas., XΩ Sec., IFC Sec., Union Bd., ΔΔΔ. Schedtler, Richard, Sumner, Band, Orien. CC, Chamberlain Hse Pres., Sec., Tomahawk, Chessman.

SECOND ROW

Schimpf, David J., Bot, Arlington Heights, Ill., Bot Club, Elwood Hse. VP, Track, ΦHΣ. Schimk, Barbara S., Math, Crystal Lake, Ill., AOH Treas., Math Club, Canterbury Club. Schlagel, Charles, Bact, Galt. Schoberl, Mark, Phys, Davenport, Phys Club VP, YMCA, ΦHΣ, ΠME. Selberg, Richard I., I Ad, Schaller.

THIRD ROW

Semke, Margaret M., Engl, Laurens, ATΔ, Outlook. Semrud, Ed, I Ad, Cedar Rapids. Shaffer, James N., Com S, Bettendorf, Golf. Shaw, David, Hist, Coral Gables, Fla. Shipton, Susan A., Soc, Marshalltown.

BOTTOM ROW

Siebrecht, Darla, Math, Arthur. Siems, Linda G., French, Davenport, Fest. Chorus. Sikes, Allan E., Soc, Freeport, Ill., Soc Club. Sinclair, Doug E., Zool, Ames, Rifle Team. Sinram, Sammy A., Math, Clarksville, ΔΦΩ, ΠME.

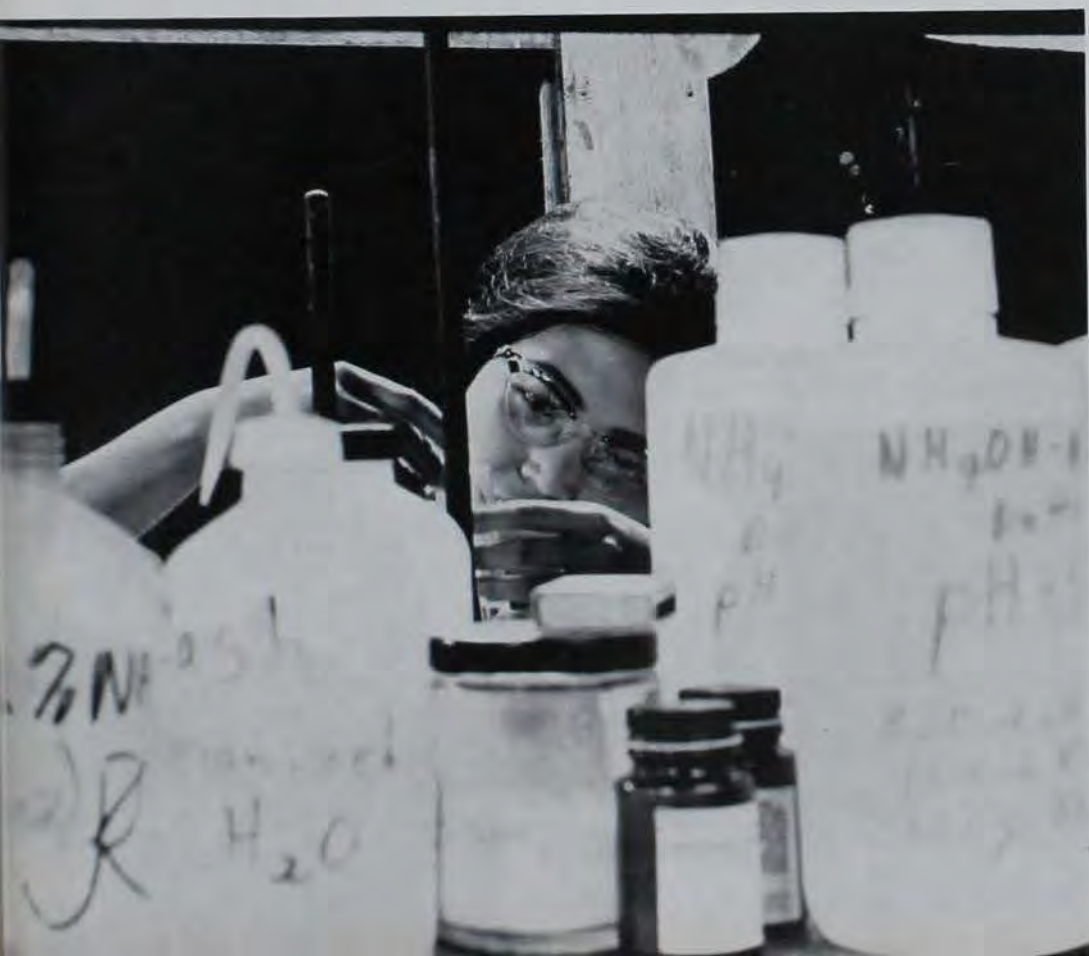



TOP ROW

Siple, Roy C., I Ad, McLean, Va., $\Theta\Xi$ Pledge Trainer, Order of the Sextant, Scabbard & Blade, Siriratsadorn, Phoemsim, Econ, Bangkok, Thailand. Skakan, Danny D., I Ad, Newton, ROTC, Scabbard & Blade. Smith, Louise H., Soc, Breda, Block & Bridle, Soc Club. Smith, Phillip, Econ, Postville. Smith, Sandra S., Math & Stat, Spirit Lake, Math Club Pres., Math Curr. Comm. Smith, Stephen G., I Ad, Des Moines, $\Delta\Sigma\Phi$ VP, $\Delta\Kappa\Upsilon$. Smith, Stanley L., I Ad, Lorimer. Smith, Steven L., TCA, Albert City, IKA, SOV.

SECOND ROW

Smith, Walt, I Ad, Newton, ROTC, Scabbard & Blade. Snyder, C. M., Music, Panora, Alumni Hall Adv. Salmonson, Leslie D., Phys, Esterville. Salt, Roger L., Math, Des Moines, Stewart Hse, VP. Sorensen, John, I Ad, Winterset, Campus Chest, BSA, $\Delta\Kappa\Upsilon$, Greek Wk., IFPC. Spanier, Graham B., Soc, Highland Park, Ill., Cardinal Key Pres., Chessman King, GSB, Tomahawk. Sparacino, Jane K., Pre-Vet, Freeport, N.Y., Pre-Vet Club. Speer, David M., D St, Ames, $\Kappa\Sigma$, Campus Chest, Class of 70 Pres. Spring, Eric P., Com 5, Corning Stat Club, Com 5 Club.

THIRD ROW

Springer, Mary J., Span, Jefferson, $\Delta\Delta\Delta$, Veishea. Stahr, Mary A., JI & French, Vinton, Nails VP, ΔZ , $\Phi\Sigma I$ VP, Honors, $\Delta\Delta\Delta$. Stamy, Mary S., Math, Marion, $\Delta\Delta\Delta$. Stanley, Charlotte L., Soc, Washington, $\Delta\Kappa\Delta$. Starbuck, Roland, Gov, Lost Nation. Stark, Carolyn, For Lang, Sioux City, Fosmark Hse. Pres., YWCA, Span Club. Stegge, Diane M., Engl, Williamsburg. Sullivan Hse. Sec. Stegge, Lawrence H., Econ, Pacahontas, Econ Club Pres. Stender, Sharon L., Math & Phil, Walcott.

BOTTOM ROW

Stenstrom, Ronald D., I Ad, Des Moines. Stewart, Charles W., Math, Lehigh, ΘX Pres., VP, Treas. Stone, Ferne, E&S, Ames, $\Phi\Sigma I$, Martar Bd. Stracham, Susan K., E&S, Cedar Rapids, $\Kappa\Kappa I$, CD Club. Strasburger, Martin J., Math, Cedar Rapids, Swimming, $\Phi\Delta\Theta$, I Club, $\Phi H\Sigma$, IIME. Stringer, Dennis R., Soc, Davenport. Stumme, Terry L., I Ad, Postville. Subbert, Thomas G., I Ad, Carrall. Sufficool, Paula A., Zool, Bellvue.



TOP ROW

Sugden, Brian W., Psych, Mankato, Minn., Homecoming CC, S&H Coun., ΦΔΘ Pres., VP, Cardinal Key, ΠΓ, ΦΗΣ, ΨΧ, Lampos. Sutherland, Diana L., Knoxville, Flng, SPAN. Sutton, Penelope K., Pol S, Baxter, Pol S Club, Swain, Barbara, Soc, St. Paul, Minn., KΑΘ, Union Bd., Greek Wk., Mortar Bd., ΑΚΔ. Swank, Margaret, Soc, Oakville. Swanson, David A., Com S, Lamoni, ΑΧΑ Pres., Sec., Model UN. Swanson, Gaylord L., Soc, Nichols, ΔΧ Pres., ΑΚΔ. Swanson, Janet A., Gov, Sioux City, Span Club Treas. Taylor, Dennis G., I Ad, Des Moines, ΒΟΙΙ.

FOURTH ROW

Volpe, Robert G., I Ad, Des Moines. Waddell, Thomas P., I Ad, Burlington, ΑΤΩ. Waddington, Neal M., Math, Ames, Wade, Gary L., Bot, Seymour, Bot Club, Band, Oratorio. Wagner, H. David, I Ad, Cedar Rapids, ΑΤΩ. Wagner, Juanita, E&S, Pocahontas, McGlade Hse. Pres., RHW CC, SRA Sec., Debate. Wagar, Stephanie, Music, Sioux Rapids, ΣΑΙ. Walker, Robert E., Hist, Gov, Dubuque, I Club, Pre-law Club, ΦΔΘ. Walker, Tim, Soc, Cedar Rapids, KISU.

SECOND ROW

Taylor, Jay N., I Ad, Missouri Valley, ΣΝ, BSA. Taylor, Martin W., Geol, Omaha, Neb. Taylor, Rita E., Math, ISA, ΑΑΔ. Terrill, Stephen M., Econ, Des Moines, ΣΧ. Thatcher, William J., I Ad, Ft. Dodge, Pre-law Club. Thulsone, Rick A., I Ad, Waterloo, BSA. Tonneff, Kathy, E&S, Waterloo, ΑΔΠ, Angel Flight, FEG. Tucker, Dennis L., Bio Chem, Joplin, Mo. Tully, Philip D., Phys, Canyon, Tex, Christian Science Organ.

FIFTH ROW

Walstrom, Kathryn L., Engl, Royal, Newman Club. Walter, Rudolph, I Ad, Churdan. Walters, James O., Chem, Rock Island, Ill., Pistol Team, Ia. Chem. Soc. Pres. Walters, Stephen, I Ad, Nevada, Woodrow Hse. Pres., S&H Coun., BSA, Honors, ΑΘΨ, ΦΗΣ. Watney, Willard L., Geol., Northwood. Wayne, Thomas C., I Ad, Burlington, Alumni Hall VP, ΑΚΨ VP, BSA. Wedemeyer, Lynne E., I Ad, Anita, ΒΣΨ. Weihler, Richard G., Hist, Sherrard, Ill. Wellner, Georgianna K., Zool, Rochester, Minn., Fencing Club Pres., WISA VP.

THIRD ROW

Twedt, John, Soc, Nevada. Uhr, Craig M., I Ad, Mt. Vernon, S. Dak., BSA VP, ΤΚΕ, ΑΚΨ. Underhill, Susan, Engl, Ames, ΑΔΠ Pres., S&H Coun. Pres., Mortar Bd. Van Arkel, Douglas, Com S, Altoona. VandeKamp, Terry L., Math, Kellogg. Vanderflugt, Gary D., Econ & I Ad, Des Moines, Pre-law Club. VanOosbree, Charlyne, E&S, Ames. Vedder, Patricia A., Gov, Cedar Rapids, HR, GSB, Tomahawk, Beacons, Order of the Rose, Lampos. Visser, Phillip A., Zool, Barrington, Ill., GSB Treas.

BOTTOM ROW

Wells, Charles G., Stat, Spring Valley, Stat Club, ΠΙΜΕ, ΜΣΡ. Welter, David, Math, Dubuque. West, Bill, Com S, Omaha, Neb. Whitney, William L., Com S, Woodward, Jazz Band, ΔΣΦ. Wickiser, G. T., Econ, Urbandale, ΦΔΧ Pres., IFC, Band, Econ Club, Sketch. Wilcox, David M., D St, Ames, Acacia VP, Gym., Varsity I Club. Wilkinsin, Sue E., Span, Atlantic, YR, Con. for Change, Span Club. Wilson, Carol, Music, West Liberty, Music Coun., Cyclone Aide, Singers, Angel Flight. Wilson, Steven W., I Ad, Sutherland.



sciences and humanities

TOP ROW

Winkler, Thomas G., Phys, Spencer. Winter, Luke E., Psych, Earlville, Newman Club, ISA. Wise, Charles S., I Ad, Minburn, HR, ΔKΨ. Wissink, Helen A., E&S, Sheldon, ΔZ, Veishea. Witt, Jeffrey A., Ch C, Cedar Rapids. Witte, Larry D., Zool, Sac City, ISA VP, Vet.

SECOND ROW

Woodruff, William D., Soc, Mt. Sterling. Worthington, James C., SJI, Des Moines. Wright, Dennis D., Soc, Des Moines, ΦΔΧ, Ethos. Wyatt, Scott F., Zool, Marshalltown. Wyckoff, Suzanne J., Engl, Cedar Rapids, FEG, Sketch. Yanaway, Alan, Mteor, Cedar Rapids, KISU.

BOTTOM ROW

Yochum, Paul A., Soc, Ottumwa. Yoder, Harland C., Zool, Kalona. Young, Martin P., Phys, Des Moines, ΦΚΦ. Young, Mary S., Engl, Sioux City, HR Super., Newman Club VP. Zearley, L. Jeffrey, I Ad, Ames, ISA, Pre-law, BSA, ΦΕΣ. Zngschwerdt, Steven E., TCA, Maquoketa, Pub Chrm., Homecoming, ΔΣΦ.

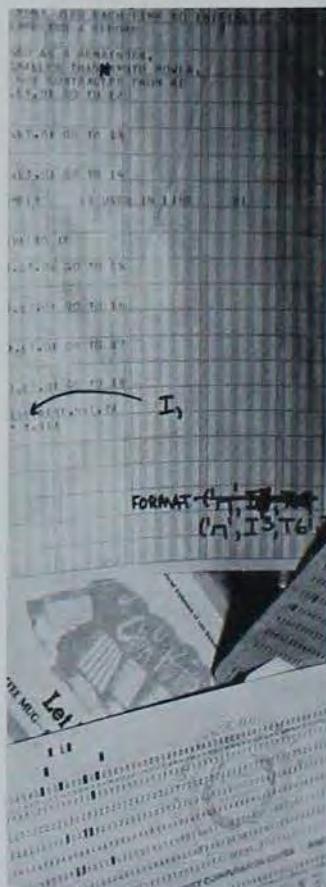

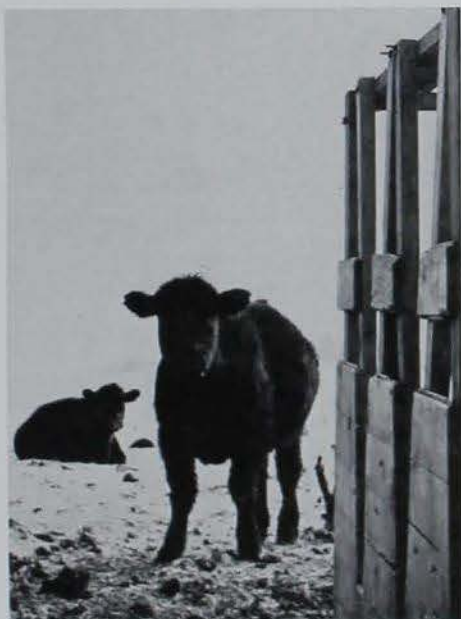

veterinary medicine

TOP ROW

Anderson, David W., VM, Acta, ISU AVMA. Arp, Lawrence H., VM, Long Grove, ISU AVMA, $\Omega\tau\epsilon$, AZ, $\Phi\zeta$. Baker, Ronald R., VM, Mingo, $\Omega\tau\epsilon$, ISU AVMA. Balster, George L., VM, Caggan, ISU Vet Treas., $\Omega\tau\epsilon$, ISU AVMA. Blaser, Gail Louise, VM, Dubuque, Bomb Photo man., ed., AOH VP, Beacon. Calonder, Paul, VM, Manchester, ISU AVMA. Carson, Thomas L., VM, Iowa City, $\Phi\Delta\Theta$, Veishea, ISU AVMA. Chase, William B., VM, Des Moines. Collins, Richard D., VM, Dixon, Oratorio Chorus, TKE, $\Omega\tau\epsilon$, $\Phi\mu\lambda$, AZ, $\Phi\eta\epsilon$.

SECOND ROW

Cooper, James R., VM, Nevada, ISU AVMA. Cooper, Roger D., VM, Lime Springs, ISU AVMA. Cunningham, John M., VM, Arlington, ISU AVMA, ISU Vet. Dolney, Dennis D., VM, Wauboy, S. Dak., ISU AVMA, IIZ. Erickson, Gene A., VM, Plainfield, Ill., ISU Vet Staff, ISU AVMA, VM Club, Black & Bridle Club, $\lambda\chi\lambda$. Fell, David Lee, VM, Everly, ISU AVMA, Co-ed, ISU Vet, $\Omega\tau\epsilon$. Friederich, Gary R., VM, Pekin, Ill., Co-ed, ISU Vet., ISU AVMA. Glenn, Patrick J., VM, Sidney, ISU AVMA, $\Omega\tau\epsilon$, AZ. Haberly, Peter S., VM, Barrington, Ill., $\Omega\tau\epsilon$.

THIRD ROW

Hagan, Colin John, VM, Westfield, N.J., $\Omega\tau\epsilon$. Hahn, David G., VM, Waukon, ISU AVMA. Hedden, Steven C., VM, Waterloo. Henrichsen, Kenneth A., VM, Holstein, ISU AVMA. Hildebrand, Douglas D., VM, Hancock, ISU AVMA, $\Omega\tau\epsilon$. Holveck, Robert K., VM, Clemons, Black & Bridle, Campus 4-H, ISU AVMA, Campus Young Friends, Tomahawk, $\Omega\tau\epsilon$. Hawie, Richard D., VM, Manson, ISU AVMA. Iverson, David M., VM, Ellsworth, ISU AVMA. Johnson, Jack J., VM, Milford, ISU AVMA, GSB Sen., $\Omega\tau\epsilon$, AZ.

BOTTOM ROW

Jordan, James L., VM, Parnell. Kincaid, T. Benton, VM, Dearfield Beach, Fla., ISU AVMA, $\Omega\tau\epsilon$. Koelink, Larry, VM, Spencer, ISU AVMA. LaFullette, Robert, VM, Des Moines, ISU AVMA, $\lambda\chi\lambda$. Laimans, Roger W., VM, Mequon, Wis., ISU AVMA, $\Omega\tau\epsilon$. Larson, Lauritz K., VM, Oasion, ISU AVMA, YMCA, ISU Vet, Pre-Vet Club. Leonard, Keith W., VM, Perry, ISU AVMA. Lucas, Tim I., VM, Lenox, ISU AVMA, $\Omega\tau\epsilon$. McGuire, Edmund R., VM, Bancroft, ISU AVMA.

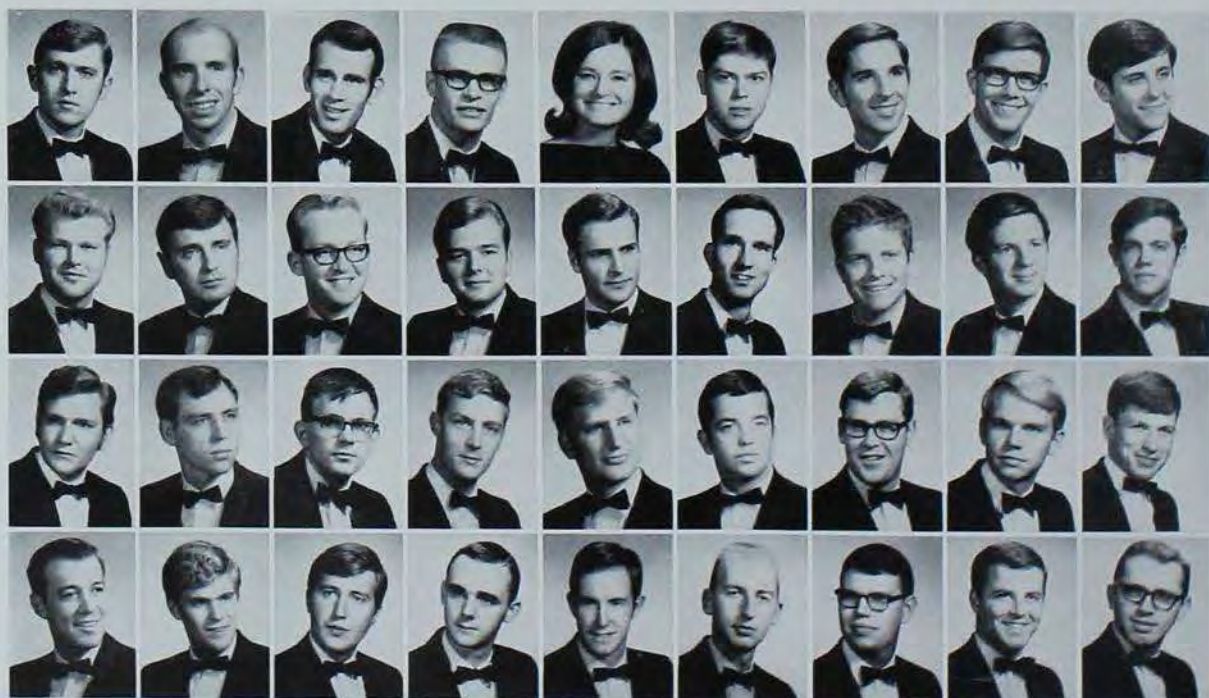



TOP ROW

McKinley, D. Scott, VM, Barrington, Ill., AVMA, KΣ. McNutt, James, VM, Iowa City, AVMA, Black & Bridle, ΩΤΣ, ΔΧΑ, ΔΖ. Meerdink, Gavin L., VM, Galva, Ill., AVMA, ISU Vet., ΦΔΘ, ΩΤΣ. Miedema, Henry B., VM, Haspers. Miller, Barbara H., Viola, Wisc., ISU Veterinarian.

SECOND ROW

Moore, Terry K., VM, Lisbon, AVMA, ΩΤΣ. Nelson, Dennis A., VM, Jewell, Homecoming Chrm., SOV, AVMA, ΩΤΣ. Nelson, Roelynn, VM, Battle View, N. Dak. Nervig, Robert M., VM, Eagle Grove, AVMA. Neuzil, Thomas A., VM, Blainstown.

THIRD ROW

North, David E., VM, Corydon, AVMA, Pre-Vet Club, ΩΤΣ. Odgaard, Richard L., VM, Ankeny, AVMA. Owens, Robert J., VM, Arcadia, Nebr., AVMA, ATP, ΔΖ. Oxenreider, Stan, VM, Indianola, AVMA, ΔΖ, ΓΣΔ, ΣΣ. Parks, John L., VM, Milwaukee, Wisc., AVMA, ΔΤΩ, ΦΖ.

FOURTH ROW

Passman, Dennis A., VM, Elm Grove, Wis., AVMA, ΩΤΣ, ΦΖ. Pleak, Ray E., VM, Red Oak, AVMA, HR Jones House. Pollock, Perry, VM, Alice, N. Dak., AVMA, Veishea, Daily Pub. Bd., ATP, ΦΖ, ΔΖ, ΦΗΣ. Puff, Michael J., VM, Oelwein, JAVMA. Puffer, Steven D., VM, Mechanics.

FIFTH ROW

Risius, Dale A., VM, Buffalo Center, AVMA Pres., Richey House Pres., Sec., Pres. ΩΤΣ, ΔΖ, ΦΖ. Ryan, Pat, VM, Webster City, AVMA. Rybolt, David A., VM, Bedford, AVMA, ΩΤΣ. Schacht, Kenneth M., VM, Rock Rapids, AVMA. Schnack, Charles L., VM, Harlan, TKE.

SIXTH ROW

Schulz, Mark G., VM, Paullina, ΦΗΣ. Seng, Joe M., VM, Lost Nation, AVMA, Oratorio, Varsity Band, ΩΤΣ, ΒΘΠ, Snakenberg, Robert, VM, Webster, AVMA, ΩΤΣ. Sorensen, Dennis E., VM, Holstein, ISU Veterinarian, AVMA, ΩΤΣ. Stark, James E., VM, Traer, AVMA, March. Band, ΩΤΣ.

SEVENTH ROW

Sutton, Joseph R., VM, Madison, Wis., IFC, KΣ. Thayer, Don L., VM, White Lake, S. Dak., AVMA, ISU Veterinarian, ΩΤΣ. Tomson, Farol, VM, Ft. Dodge, GSB Sen., AVMA, ISU Veterinarian, ΩΤΣ. Van Patten, Charles F., VM, Ft. Dodge, AVMA. VanRoekel, Dennis, VM, Sheldon, AVMA Pres., Sec., ΩΤΣ, ΔΖ, ΦΗΣ.

BOTTOM ROW

Wiggers, Keith, VM, Eldridge. Will, William W., VM, Davenport, JAVMA, ΩΤΣ, ΦΗΣ. Wormley, Joel, VM, Newton.

EDITORIAL STAFF

<i>Co-editors</i>	SUE ANDERSON GREG LAUSER
<i>Managing Editor</i>	TERRY FREDERICKSON
<i>Layout Editor</i>	ANN FURMAN
<i>Copy Editor</i>	NANCI ROBB
<i>Residence Editor</i>	CHRISTIE MCKINLEY
<i>Seniors Editor</i>	JANE WHICHER
<i>Organizations Editor</i>	SUZY SHATTO
<i>Sports Editor</i>	JACK GUTHRIE
<i>Index Editor</i>	K. J. WINFREY

BUSINESS STAFF

<i>Business Manager</i>	KURT MAGNUSSON
<i>Promotion and Sales</i>	JOHN ZIEGMANN

photographers

Allers, Ben	Huff, Doan	St. Clair, Bill
Allers, Terry	Iowa State Informa- tion Service	Saturen, B. B.
Brooks, Robert	Jensen, Diane	Sealine, Eric
Buchle, Rod	Kemp, Patricia	Shaff, Susanne
Cargill, Ken	King, Steven	Skiff, Don
Cooper, David	Laird, Cynthia	Sleper, Sherm
Davies, Linda	Leuenberger, Jim	Swensen, Myron
Dirkson, Dave	Olson, Mark A.	Tielebein, Gary E.
Foster, Dennis	Orr, Susie	Timmer, Steve
Gooch, Dan	Peoples, Robert	Tully, David
Gunther, Tim	Petersen, Chris	Weber, Mike
Howes, Jim	Pleggenkühle, Ron	Wigg, Kent

acknowledgements

It is with deep appreciation that we acknowledge the fine assistance and cooperation of Mr. William E. Holmes of the Iowa State University Press. For the past 42 years, Mr. Holmes has made an invaluable contribution to the BOMB. A printing craftsman in the finest tradition, Mr. Holmes has given every yearbook staff his talents, advice, and splendid cooperation. We give him special thanks this year upon his retirement from active production responsibilities of the BOMB.

Mr. Robert A. Schwartz and his staff at the University Press

Mr. Karl Friederich, editorial advisor

Mr. Bob Greenlee, business advisor

Mr. R. C. Walker and Miss Susan Baker of Southwestern Engraving Co.

Mr. Harold Payne of Durand Manufacturing Company

Stevens Studio of Bangor, Maine

Engravings by Southwestern Engraving Company, Tulsa, Oklahoma

Printing by Iowa State University Press, Ames, Iowa

Cover by Durand Manufacturing Company, Chicago, Illinois

Binding by National Bookbinding Company, Stevens Point, Wisconsin

index

- Aagaard, Jeffrey Lynn, 347
Aakhus, Diane Marie, 384
Aananson, Barbara Ann, 495
Aasen, Bert, 443
Aasen, Roy Vernon, 348
Aabarr, Waldon Waugh, 448
Abbott, Charles Merle, 188
Abbott, David C., 167, 168,
177, 187, 323, 506
Abbott, Gregory Blair, 450
Abbott, Robert James, 485
Abel, Bryce Carl, 131, 448
Abel, Janice Ann, 281
Abels, Leonard G., 459
Abens, Keith Dale, 410
Abernathy, John Richard, 418
Abma, Jerry Lynn, 421
Abrahamson, Betty A., 479
Abrahamson, Glenn, 115, 409
Abrahamson, James, 337, 466
Abrahamson, Dennis, 414, 506
Abrahamson, Gary S., 414
Acacia, 290-91
ACS, 145
Accola, Gordon Glen, 336
Achenbach, Loren E., 409
Ackermann, Alan Hugo, 506
Ackermann, Jean E., 139, 387
Ackerson, Dennis Hugh, 485
Ackley, James, 332
Ackley, Mark William, 219
Adair, Sharon, 192, 399, 403
Adams, Barbara Lois, 164
Adams, Carl, 126
Adams, Charles T., 166, 431,
437, 466
Adams, David Lee, 451
Adams, Donald Lloyd, 421
Adams, Gary Michael, 436
Adams, James Paul, 457
Adams, John Allan, 421
Adams, John R., 154, 421, 433,
485
Adams, Mark Roger, 443
Adams, Mary Kathryn, 287
Adams, Pamela Sue, 399
Adams, Patricia Ann, 495
Adams, Robert Ralph, 139, 457
Adams, William Howard, 461
Adams, William M. III, 506
Adamsen, Jerry Lee, 426
Adduci, Douglas John, 358
Adelante, 292-93
Adkins, Dennis Lee, 423
Administration, 81-95
Adolphs, Carolyn J., 399
Agan, Dale Warren, 452
Ag Business, 113
Ag Council, 114
Ag Education, 116
Ag Engineering, 115
Ag Tech, 121
Agriculturist, 121
Agronomy, 115
Aglar, Larry Craig, 150
Ahar, Lawrence David, 461
Ahrensden, Larry Dale, 466
Ahrens, Donald, 128
Ahrens, Janet L., 131, 466
Ahrens, Larry D., 114, 117,
131, 466
Ahrens, Roger Luverna, 452
AIA, 143
AIAA, 144
AICE, 145
AIEE, 144
Aitchison, Susan L., 384
Akerberg, Lon Paul, 332
Akers, Jill Rife, 495
Akers, Laverne E., 128, 421
Akes, Steven William, 409
Akins, John C., 122, 466
Albano, Leroy Francis, 421
Albers, Mark Dan, 128
Albertsen, Marc C., 134, 446
Alblinger, James L., 436, 439
Albrecht, Bert Ann, 368
Albrecht, Sherrill L., 400
Albright, Jim Lee, 298
Alcorn, Sharon Marie, 438
Alden, John L., 322
Aldrich, Gene Michael, 439
Alecch, Mary F., 192, 365, 402,
479
Alexander, Carol Ann, 495
Alexander, Isabelle M., 466
Alexander, Sherry Lynn, 399
Aloer, William Orin, 453
Altsbaugh, David Roland, 485
Allen, Don Palframan, 441
Allen, James Howard, 332
Allen, John W., 178, 506
Allen, Katherine E., 463
Allen, Larry Howard, 417
Allen, Margot, 393
Allen, Mark William, 302
Allen, Michael Dennis, 457
Allen, Michael Dennis, 431
Allen, Nancy L., 183, 453, 506
Allen, Russell T., 463
Allen, Stanley Douglas, 296
Allender, John R., 347
Allenstein, Richard Roy, 306
Allers, Terry Lee, 485
Allison, Greg James, 485
Allison, Jon Gifford, 355
Allison, Larry W., 408, 466
Allison, Vickie Lynn, 463
Allman, Janice Anne, 363
Almdade, Judith Ann, 370
Almirali, Rita Kay, 111, 282
Alpha Chi Omega, 274
Alpha Chi Rho, 294-95
Alpha Delta Pi, 275
Alpha Gamma Delta, 276
Alpha Gamma Rho, 296-97
Alpha Kappa Lambda, 298-99
Alpha Kappa Psi, 178
Alpha Omicron Pi, 277
Alpha Sigma Phi, 300-301
Alpha Tau Omega, 302-303
Alpha Xi Delta, 278
Alpha Zeta, 117
Alumni Hall, 188-89
Al-Muzaini, Saleh M., 446
Alteno, Rose Ann, 362
Altenhofen, Marsha L., 395
Altenhofen, Twyla Ann, 479
Altfillisch, Robert J., 351
Althoff, John F., 129, 466
Alton, Robert Dean Jr., 506
Alton, Thomas J., 310
Alvestad, Dennis Lee, 313
Am Ende, Gerald Werner, 154
Amateur Radio, 192
Ambrose, Thomas R., 326
Amdor, Bennett Nicholas, 451
Ames, Randall Wayne, 300
Amini, Fariba, 312
Amos, Blythe A., 400
Amos, Lanay, 398
Amosson, Stephen H., 342
Amosson, Tommy Lee, 349
Amstutz, Keith Eugene, 129
Amundson, Lee Donald, 449
Amunson, Dale Alan, 163
Amunson, Garland, 466
Amunson, Keith Leo, 115
Anania, Angela Peter, 163
Anania Katherine L., 364
Anderson, James W., 150,
446, 485
Anders, Charles D., 485
Anders House, 361
Anders, Phillip H., 485
Andersen, Bruce Thomas, 306
Andersen, David Lee, 309
Andersen, David W., 178, 349
Andersen, Douglas R., 343
Andersen, Karen Ray, 287
Andersen, Marcia M., 276
Andersen, Mark C., 409
Andersen, Matt, 336
Andersen, Ronald H., 325
Andersen, Alan James, 341
Anderson, Ann, 284
Anderson, Arlin Eldon, 344
Anderson, Barbara J., 495
Anderson, Bruce S., 270, 377
Anderson, Bryan A., 118, 449
Anderson, Carol, 479
Anderson, Clinton L., 351
Anderson, Curtis Terry, 448
Anderson, David A., 173, 446
Anderson, David F., 174, 421
Anderson, David Wayne, 188
Anderson, David Wilmer, 523
Anderson, Deborah Ann, 349
Anderson, Deborah Joy, 378
Anderson, Dennis Lee, 413
Anderson, Dan M., 162
Anderson, Donivan Lee, 449
Anderson, Douglas C., 179,
316, 361
Anderson, Edward H., 466
Anderson, Eric Allen, 328
Anderson, Gail E., 194
Anderson, Gail H., 134, 156,
493
Anderson, Gary Alan, 233
Anderson, Gary Lee, 466
Anderson, Gerald Lynn, 485
Anderson, Gloria J., 287, 358,
384
Anderson, Gordon Allen, 438
Anderson House, 362
Anderson, James C., 443
Anderson, James F., 430
Anderson, James Ross, 417
Anderson, Janet A., 387
Anderson, Janet C., 198, 506
Anderson, Jody, 276
Anderson, John A., 124, 441
Anderson, John F., 319
Anderson, John Richard, 320
Anderson, Jolene M., 397, 403
Anderson, Jonathan Lee, 412
Anderson, Kristin A., 391
Anderson, Larry Dean, 305
Anderson, Larry Fred, 461
Anderson, Lea Patrick, 424
Anderson, Linda E., 382, 495
Anderson, Linda Ellen, 365
Anderson, Lowell A., 118, 128
Anderson, Lyle D., 318
Anderson, Lynn Alan, 305
Anderson, Marcia Faye, 363
Anderson, Marilyn, 181, 287
Anderson, Mark L., 118, 128
Anderson, Marsha R., 170, 275
Anderson, Martin Brent, 325
Anderson, Merlin Dubs, 377
Anderson, Michael John, 153
Anderson, Muriel L., 373
Anderson, Pamela G., 394, 450
Anderson, Patricia E., 393, 403
Anderson, Paul L., 431, 433
Anderson, Penny B., 170, 368
Anderson, Randy Robert, 354
Anderson, Rickey Lee, 146
Anderson, Robert E., 293, 442
Anderson, Roger L., 426, 445
Anderson, Ronald A., 116, 466
Anderson, Steven Kent, 460
Anderson, Steven Ray, 318
Anderson, Susan Jane, 506
Anderson, Susan L., 180, 393,
506
Anderson, Thomas H., 416
Anderson, Thomas J., 411
Anderson, Thomas R., 374
Anderson, Virginia Kay, 396
Anderson, Sharon E., 398, 403
Andes, William Roy, 348
Andrea, Joseph John, 419
Andrew, Dennis Dean, 318
Andrews, Alan James, 456
Andrews, Christopher W., 408
Andrews, Richard Allen, 417
Andre, Robert Jay, 457
Andronikou, A. M., 182
Angel Flight, 134
Angell, W. J., 302
Angerer, Lois Ann, 179, 506
Angrath, Donald Dean, 479
Angstrom, Sylvia Marie, 506
Angus, Virginia Ann, 124, 366
Anhalt, Sharon Marie, 384
Anliker, Jeff Gene, 119, 466
Annun, Rodney Earl, 447
Annear, John Robert, 418
Annberg, August L., 144, 151,
152, 156, 184, 318, 485
Anson, Heather E., 362
Anstley, Henry Dennis, 417
Anthony House, 444
Anthony, Mark Harold, 346
Anthony, Michael S., 459
Anthony, Wayne E., 448
Antill, Boyd Lee, 506
Anton, Judson Ray, 118, 466
Anton, Sharon Ruyun, 495
Anway, Alan Luverna, 414
Applegate, Cynthia Ann, 506
Applegate, Donald R., 116, 466
Applegate, George N., 417
Applegate, Linda D., 506
Applegate, Robert B., 302, 506
Arbacia, Saed, 414
Arbagg, David Harvey, 446
Archie, Mike Glenn, 449
Arends, Linda Kay, 400
Arendse, Robert Elder, 421
Argo, Dennis Ray, 163, 479
Arjes, Kay Marie, 192
Armaganian, Janice L., 385
Armbracht, Allan R., 116, 188
Armbrust, Scott Willis, 128
Armsstrong, Marsha Ann, 179
Armsstrong, Michael Lee, 350
Armstrong, William B., 333
Arnburg, David Max, 290
Arney, Luann, 126, 285
Arnold Air, 134
Arnold, Albert E. III, 377
Arnold, Duwayne Linden, 466
Arnold, James D., 466
Arnold, Verle Eugene, 462
Arnold, William D., 129, 297
Arnquist House, 363
Arnt, Robert Vernon, 442
Arp, David George, 128, 456
Arp, Dennis Lee, 412
Arp, Lawrence H., 117, 127,
289, 522
Arrasmith, Rose Elaine, 376
ASCE, 146
Aschbrenner, David, 377, 403
Aschim, Mark Lester, 414
Aschinger, Linda J., 357, 495
Asdel, Janet Leato, 381
Ashbacher, Gary Dean, 466
Ashford, Albert A., 455
Ashinger, Linda, 281
Ashley, David Lee, 420
Ashpole, James R., 291, 356
Aspland, Larry Duane, 438
Assoc. General Contractors, 146
Athen, Craig Allen, 297
Attig, Harold Richard, 323
Atwood, Norman Irwin, 448
Atwood, Phoebe E., 185, 285
Aubrey, Forrest Gale Jr., 427
Auerbach, Richard A., 154, 355
Augh, Roger Allen, 416
Augustine, Peggy, 186
Augustine, William C., 186
Ault, William David, 188
Ausich, Mary Ann, 170, 463
Austreheim, Lindo C., 179, 506
Austreheim, Owen H., 337
Auten, David Eugene, 347, 485
Avaux, Barbara K., 362
Averill, Marion Ruth, 447
Avgenackis, Joanne, 387
Avgenackis, Michael, 322, 506
Avitserli, Conn E., 447
AVMA, 126-27
Axelrod, John Michael, 314
Axmeier, Alan Steven, 419
Ayres House, 418
Ayers, Kenneth W., 349

B
Baack, Roland Andrew, 419
Baack, Tom William, 419
Baas, Thomas John, 118
Babcock, Dennis A., 349, 506
Babcock, Robert W., 414
Baco, Susan Berry, 276
Backlund, Gregory, 336
Backman, James Wilmet, 337
Backman, Kenneth John, 417
Backsen, Kenneth D., 326
Bacon, Allen E., 426
Bacon, Diane Elizabeth, 495
Bader, Gilbert Henry, 428
Bader, Clark R., 118, 436, 449
Bader, Dennis Gene, 449
Bader, Mike, 215
Baenziger, John C., 452
Baer, Curtis George, 429
Baer, Dennis Frank, 453
Baer, Enrique F., 430
Bahning, Mary Ann, 401
Bahnsen, Damon Hage, 467
Bahnsen, Gwen Judith, 397
Bahr, Daniel Steven, 423
Bahr, James Ervin, 409
Bahrensuf, Jan Burton, 417
Bahrke, Kenneth Alan, 421
Baier, Earl Michael, 423
Baier, James Elmer, 163
Bailey, Barney, 128
Bailey, Bruce Edward, 485
Bailey, Charles E., 329
Bailey, Jo Anne P., 306
Bailey, Nancy Brunsford, 479
Bailey, Philip Loren, 438
Bailey, Richard Willis, 122
Bailey, Tracy Wood, 307
Bailey, Wayne C., 421
Bair, David Ray, 306
Baird, Mary Jo, 358, 393
Baird, William, 125, 321, 467
Bakos, David Peter, 178, 341
Baker, Barbara Ann, 385
Baker, Barton Thomas, 347
Baker, David Christee, 163
Baker, Diana Lu, 376
Baker House, 418
Baker, Janet Sue, 375
Baker, Jeanne Louise, 364
Baker, Jerome Frank, 425
Baker, John E., 145, 150, 427,
485
Baker, John Franklin, 377
Baker, Kent Alfred, 197
Baker, Marvin Edward, 419
Baker, Mary Jane, 368, 479
Baker, Melvin Eugene, 460
Baker, Robert D., 144, 154, 485
Baker, Robert Lee, 421
Baker, Ronald R., 127, 289, 522
Bakke, Alan Phillip, 424
Bakker, Randall R., 142, 422
Bakley, Vicki Annette, 400
Balcken, Jeffrey Bruce, 153
Balderson, Karen M., 506
Balderson, Randall, 116, 467
Baldwin, Curtis Allen, 452
Baldwin, Diane Marie, 399
Balhorn, Michael Leon, 423
Ball, Ivan Richard, 299
Ball, Marjorie Lee, 444
Ball, Marvin Leslie, 456
Ball, Rebecca Susan, 367
Ballantyne, Rebecca, 373, 495
Ballie, James E., 342
Balluff, Patricia, 276
Balluff, Richard W., 343
Ball, Timothy Kent, 418
Balmer, Gary David, 451
Balster, George, 127, 289, 522
Ballisberger, Sandra, 382, 506
Balvanz, Chuck Alan, 123
Balvanz, Dennis Dale, 467
Balvin, Douglas Paul, 410
Balvin, Greg B., 330
Bamsey, John C., 325
Bandle, Keith Francis, 426
Bandow, Donald Louis, 438
Baner, Robert J., 409
Banker, Bernard B., 163
Banner, Mark Joseph, 348
Bannon, Dan, 151
Banowitz, Glen Edward, 485
Banta, Patricia Ann, 401
Banwart, Wayne Lee, 115, 467
Barbee, Joanne, 379, 495
Barber, Beverly Helen, 370
Barcus, Gregg Alan, 431
Barcus, Judy Irene, 393
Barcus, Mike, 219
Barfels, Janet Sue, 506
Barger, Dennis Durrell, 377
Barger, Sarah Ann, 388
Bargraf, William Paul, 463
Barght, Daniel Leslie, 452
Barinsky, Barbara D., 385
Barkema, Alan Dean, 422
Barkema, Janelle Kay, 399
Barkema, Norman Gene, 467
Barker House, 364
Barlow, Cinda Mae, 391, 495
Barmelster, Dave K., 416
Barnes, Joseph F., 333
Barnes, Elizabeth B., 362
Barnes, Joanne Nowicki, 495
Barnes, Lawrence M., 424
Barnes, Terry Michael, 412
Barnes, Thomas Leland, 186
Barnett, Joella Jill, 370
Barnett, Nancy Lynn, 506
Barnhart, Lyle Lee, 303
Barnhart, John William, 415
Barnhouse, Robert S. Jr., 307
Barns, Ronald T., 128, 341
Barnis, John Charles, 118, 297
Barr, Barbara Jean, 455
Barr, Elaine R., 495
Barr, Pamela Kay, 280
Barr, Robert C., 366, 506
Barr, Robert George, 153
Barrett, Bruce Guy, 424
Barrett, Frederick C., 325
Barrett, Mark Dennis, 340
Barrick, Elynn Roy, 451
Barron, Debra, 284, 357, 506
Barrs, Lann Patrick, 219, 293
Barrs, Cheryl Kaye, 444
Barry, Gerald E., 115, 485
Barry, Larry Michael, 409
Barry, Michael Joseph, 434
Barry, Ruth Ann, 388
Barry, Tim Stewart, 464, 467
Barto, Diane Kay, 444
Barto, Katherine Kay, 397

- Bartello, John Joseph, 333
 Bartelma, Cavale Ann, 387, 479
 Bartels, Kenneth E., 126, 185, 459, 464
 Bartelt, Dale Robert, 467
 Bartenhagen, Suzanne, 375
 Barthold, Charles A., 423
 Bartholomew, Mary Ann, 401
 Bartison, David R., 341
 Bartlett, Julie Kay, 387
 Bartlett, Steven James, 374
 Bartley, Pamela Jean, 175, 181
 Barton, Deena S., 134, 172
 Barton, Richard Alva H., 417
 Barton, Robert William, 122
 Barwick, Steven J., 115, 117, 296, 467
 Barz, David Alan, 348
 Barz, Michael Lonn, 337
Baseball, 210-13
Basketball, 242-51
 Bastian, Thomas Gordon, 343
 Bateman, James, 180, 183, 299
 Bateman, Vaughn E., 421
Bates House, 365
 Batten, Gal Edna, 383
 Batty, Dennis Leroy, 485
 Bauder, Mary Ellen, 367
 Bauder, Richard Scott, 337
 Bauer, Gerald Alfons, 334
 Bauer, Jack M., 149, 150, 154, 299, 485
 Bauer, Kathlyn Hope, 459
 Baughman, Bill Jon, 116, 188
 Baughman, Ronald R., 443
 Baum, Charles R. III, 119, 297
 Baum, James L., 128, 173, 449
 Baum, Joseph Lyle, 423
 Bauman, James Lawrence, 485
 Baumgartner, Steven John, 455
 Baumhover, Randall Lee, 419
 Bavender, King Ray, 346
 Bawadikji, Omar, 344
 Baxter, Betty Kay, 128, 368
 Baxter, Brian Lee, 343
 Bay, Frances Carolyn, 463
 Bayers, James A., 333
 Bayers, John Michael, 430
 Bayliss, Thomas L., 448
 Bazyn, Richard William, 419
Beach, Richard Wayne, 462
Beacons, 192
 Beachler, Richard A., 455
 Beal, Carol Elaine, 375
 Beon, Daniel R., 310
 Beon, David John, 318
 Beon, Janis Jo, 369
 Beon, Larry L. F., 126
 Beon, Thomas Michael, 326
 Bear, Bruce Robert, 506
 Beard, Dennis Evg, 163
 Beard, Louise Kay, 373
 Beard, Miles J., 417
 Beard, William E., 322
 Beardmore, George E., 114, 117, 119, 159, 296
 Bearrows, Michael E., 423
 Beasley, James L., 346
 Beason, Denise Rae, 373
 Beattie, Timothy M., 420
 Beauchamp, Barbara L., 381
 Beacher, Thomas Drake, 294
 Bechtel, Michael E., 118, 128
 Bechtum, David K., 128, 412
 Bechtum, Judith Ann, 379
 Beck, Charles William, 377
 Beck, Connie Jean, 371
 Beck, David Apfeld, 485
 Beck, Jerry Carl, 335
 Beck, Stephen Richard, 445
 Becker, Barbara Ann, 456
 Becker, Clare Ellen, 383
 Becker, Karen Sue, 390
 Becker, Richard, 144, 333, 495
 Secker, William Paul, 415
 Beckman, Joseph A., 506
 Beckman, William R., 156, 162, 322
 Beddall, John Harvey, 323
 Bedford, Duane A., 122, 467
 Bedney, Merrilee Ann, 453
 Bedworth, William A., 366
 Beebe, Bruce L., 467
 Beebe, David Verne, 506
 Beebe, Kent Lee, 426
 Beeboul, Donald T., 116, 436, 443, 467
 Beeboul, Warren Ray, 444
 Beedle, Perry H. III, 119, 317
 Beeler, Carla Sue, 119
 Beenken, Janet Marie, 397
 Beenken, Lawrence R., 427
 Beer, Martin T., 298
 Beerman, Bruce Baxter, 339
 Beerman, Donald H., 303, 356
 Beermann, Ronald W., 303
 Beetner, Gary Arnold, 139, 485
 Behlmer, Sharon R., 383
 Behn, Marilyn May, 400
 Behrends, Leslie Lynn, 445
 Behrens, Ivar E., 411
 Behrens, Duane H., 418
 Behrens, Ervin L., 412
 Behrens, Ken Fred, 412
 Behrens, Ronald Alvin, 495
 Beine, Lee Walter, 294
 Belgarde, Charles Edgore, 428
 Belling, Jo Carol, 279
 Bell, Allen Dale, 423
 Bell, Colleen, J., 179, 506
 Bell, John David, 445
 Bell, Larry Lee, 348
 Bell, Mark Edmund, 447
 Bell, Mordk Elizabeth, 506
 Bell, Thomas J., 193, 436
 Bell, William James, 467
 Bellinghausen, Daniel, 121
 Bellinghausen, Dennis, 377
 Bellows, Vicki Lee, 397
 Bena, Ronald James, 452
 Bench, Allan B., 126
 Benda, Jo Ann, 458
 Benda, Mark Francis, 461
 Benda, Rick W., 424, 463
 Bender, Clifford Allen, 449
 Bender, Daniel Dean, 506
 Bender, Steven Frank, 445
 Bendig, Paul Allen, 406
 Bendinger, Fred S., 144, 485
 Bendixen, Gregory D., 296
 Bendlin, Solly JoJoan, 367
 Benedict, David Allan, 428
 Benede, Alan Dale, 417
 Beneke, Janet Sue, 392
 Beneke, Wayne, 453
 Benesh, Bonnie Sue, 459
 Benesh, Wendy Louise, 394
 Bengtson, Patricia Kay, 384
 Benike, James Walter, 146
 Benish, Thomas E., 307, 495
 Bennett, Debra Sue, 382
 Bennett, Edward, 147, 151, 307
 Bennett, Gary Lee, 124, 441
Bennett House, 444
 Bennett, Linda K., 479
 Bennett, Michael Scott, 448
 Bennett, Norman C., 131, 467
 Bennett, Orrin Steven, 424
 Bennett, Pam Lee, 367
 Bennett, Peter M., 126
 Bennett, Scott Taylor, 463
 Bennett, Sherry J., 397
 Bennett, Thomas Joe, 318
 Benson, Craig Roger, 459
 Benson, Deborah Dee, 391
 Benson, Joel Dwight, 419
 Benson, Kirk Alan, 307
 Bnson, Robert, 151, 162, 306
 Benson, Ruthann E., 164, 379
 Bentley, Dennis Dean, 120
 Benton, William E., 427
 Bents, John Hoge, 154
 Berends, Steven Dale, 297
 Beresford, Bruce B., 343, 467
 Berg, Gary Owen, 118, 437
 Berg, Roger Eugene, 300
 Berg, Stephanie Linnea, 275
 Berg, Virginia Bea, 479
 Bergantzy, Michael E., 417
 Berger, Gary Frederick, 422
 Berger, Iona Ann, 479
 Berger, Susan C., 387
 Bergeron, David Lynn, 146, 429
 Bergh, Colleen Jay, 398
 Bergland, Robert D., 448
Bergman House, 406
 Bergman, Mary K., 185, 388
 Bergman, Raymond Carl, 485
 Bergmann, Myron Carl, 335
 Bergmann, Robert C., 338, 467
 Bergsten, Robert, 113, 317, 467
 Bergstrom, John Steven, 445
 Berkland, Lyndon Keith, 467
 Berkland, Mark W., 115, 467
 Berkland, Robert O., 146, 151, 152, 154, 354, 485
 Berkler, Charles H., 449
 Berk, Ellen Marie, 376
 Bern, Craig Alan, 485
 Bern, Cynthia Jean, 393
 Bern, David Dean, 420
 Bern, Judith A., 363
 Bernard, Daniel Dwight, 438
 Bernard, David R., 420, 433
 Bernard, Wanda Kay, 382
 Berney, Kenneth W., 413
 Bernhardt, Judith Ann, 173
 Bernhardt, Kenneth R., 442
 Berning, Donald Lee, 431
 Berris, Sherry K., 363
 Berry, David James, 424
 Berry, Douglas, 186, 333, 506
 Berry, Elizabeth Jane, 458
 Berry, James Alan, 506
 Berry, Jan V., 412
 Berry, Kent Douglas, 426
 Berry, Patricia Ann, 399
 Berry, Stephen, 144, 437, 485
 Bertelsen, Jeffrey A., 183, 331
 Bertrand, Philip A., 483
 Berwen, Bruce B., 424, 467
 Berch, Jerold M., 129, 297
 Beske, Wayne Elloyd, 343
 Besser, David James, 331
 Bessinger, Carol Kay, 387
Beta Sigma Psi, 304-305
Beta Theta Pi, 306-307
 Betengo, James Lester, 380
 Bettin, Mark Duane, 407
 Bettis, Lloyd A., 114, 117, 156, 317, 467
 Betts, Lynn A., 121, 467
 Betts, Ronald Eugene, 467
 Betz, Janet Lee, 370
 Beukema, Mary Evelyn, 385
 Beward, William Raymond, 414
 Bewing, Elizabeth Jo, 373
 Bewing, Jill Denise, 369
 Bewing, Rex J., 319, 506
 Sexell, Deborah Jo, 363
 Beyer, Craig Jon, 421
 Beyer, Galen D., 121, 319
Beyer House, 366
 Beyer, Jim Earl, 289, 454
 Beyer, Patricia Kay, 388
 Byemer, Ronald A. Jr., 318
 Bezdek, William J., 144, 485
 Bezillo, Paul John, 414
 Bianco, James W., 327, 444
 Bibles, Rose Ann, 180
 Bickel, Bruce P., 146, 445, 483
 Bickley, Corine A., 287, 506
 Bickler, Dean Walter, 422
 Biedron, Diane Lynn, 388
 Bieg, Kevin W., 332
 Bienen, Rodney George, 467
 Bierbaum, Linda Boyes, 506
 Biermann, Bruce Lavern, 454
 Bigley, Rose Ann, 277
 Bilsky, Ruth Ann, 376
 Bilskis, William E., 219
 Billhorn, Alan Ross, 421
 Billick, Bruce E., 116, 446, 464
 Bilyeu, Steven James, 163, 479
 Bindel, Bernard Robert, 427
 Bingaman, Connie Lee, 384
 Binkard, Beryl Ruth, 361
 Biondi, Roderick Kerry, 506
 Biondo, Anita Jean, 398
 Bippus, David Paul, 341
 Birdsall, Thomas A., 438, 506
 Birge, John Richmond, 334
 Birker, Kenneth C., 116, 467
 Birker, Robert Don, 116, 449
 Birkicht, Dennis E., 313
Bishop House, 367
 Bishop, John R., 415
 Bishop, Susan Ruth, 134, 274
 Bisjinger, Thomas Andrew, 423
 Bjalico, Peter Joseph, 330, 485
 Bjerk, Robert James, 128
 Bjerke, Lee Edward, 163, 418
 Bjorholm, Lois Ann, 390, 403
 Bjorkgren, Lynn M., 384
 Bjornseth, Richard, 186, 467
 Bjornseth, Sue, 186
 Black, Bruce M., 330
Black Culture Week, 22-23
 Black, David S., 343
 Black, James R., 143, 149, 154, 332, 485
 Black, Thomas K. III, 377
 Black, William Martin, 412
 Blackburn, William R., 485
 Blachovitz, Jeanne, 386, 403
 Blahnik, Richard C. Jr., 346
 Blain, James T., 330, 428, 432
 Blaine, Kenneth S., 295
 Blair, William B., 121, 419
 Blake, Stephen W., 182, 439
 Blanchard, Michael L., 423
 Blanchet, Leon Joseph, 377
 Bland, Brian Harlan, 438
 Blank, Charles Jan, 445
 Blanshyn, Richard D., 467
 Blasberg, Dennis L., 421, 432
 Blosser, Gail Louise, 127, 522
 Blot, Sharon Rose, 381
 Blau, Denise Kay, 458
 Bloylock, Randy Leon, 126
 Blazanin, Michael C., 346
 Bledsoe, Marcia Lynn, 458
 Bleecker, Cheryl Lynn, 385
 Bleecker, Ronald Ray, 178, 303
 Blenderman, Donald J., 315
 Blewett, Thomas J., 344, 358
 Blißner, Ronald T., 303
 Bliss, Barbara Jane, 382
 Bliss, Dennis Lowell, 439
 Bliss, James Frederic, 421
 Bliss, William M., 186, 504
 Blinston, George E., 324
Black and Bridle, 118, 119, 205, 206
 Black, Robert R., 125, 467
 Black, Terry Lea, 375
 Bloemendaal, Fred I., 485
 Bliss, Nancy Lee, 383
 Blomberg, John A., 327
 Blome, Janet Kay, 393
 Blome, Michael, 436, 460, 467
 Blomgren, Michael Lee, 462
 Blomquist, Francis D., 459, 467
 Blong, Sara L., 163, 385
 Blood, Max E., 446
 Bloom, Eugene A., 409
 Bloom, Iona Jeanne, 387
 Bloom, Kent D., 159, 177, 506
 Bloom, Randall Steven, 312
 Bloom, Timothy Dwight, 126
 Bloomquist, Douglas A., 319
 Bloudek, William, 144, 450
 Blow, Nancy Jean, 282
 Blubaugh, James F., 421
 Blue, Douglas Robert, 445
 Bluhm, Dennis Roy, 424
 Blumberg, Daphne Davis, 506
 Blume, Dan W., 153, 420
 Blume, Michael John, 467
 Blumthal, John Patrick, 185
 Blunck, Nancy Lou, 134, 286
 Blunck, Tedde R., 145, 485
 Boatman, Mary Morris, 282
 Bobat, Frintha Lynn, 392
 Bobb, Barry Jean, 280
 Bobb, William C., 301, 358
 Bobbert, Daniel Keith, 467
 Bobbes, Larry Allan, 300
 Bodenhamer, Douglas W., 120, 421
 Bodenheimer, Thomas, 119, 296
 Bodie, Steven Douglas, 456
 Bodozian, Michael J., 346
 Boeck, Larry Dean, 454, 467
 Boege, Timothy James, 424
 Boehlje, Kendall Dean, 120
 Boehm, Kurt Nicholas, 119
 Boehmler, James H. III, 291
 Boehnke, John Stephen, 354
 Boeke, Linda Sue, 390
 Boetcher, Steven M., 412
 Boetger, Robert P., 463
 Boetger, Robert W., 316
 Bogan, Alan R., 150, 451, 486
 Bogan, Leann Marie, 460
 Bogan, Robert Ray, 127
 Bogart, James Winston Jr., 428
 Boge, Doris J., 134, 282, 506
 Bogle, Barbara Anne, 275
 Bognar, Robert James, 457
 Bogue, Theodore D., 177, 178, 312
 Bohan, James A., 128, 461
 Bohan, Vicki Lee, 458
 Bohlen, Diane Marie, 495
 Bohnenkamp, Douglas F., 142, 486
 Bohnhoff, James Nathan, 429
 Bohning, Kermit Berg, 460
 Bohner, Bruce Keith, 420
 Bohner, Kyle Robert, 129, 422
 Boileau, Dennis Allan, 316
 Boisen, Lee N., 441
 Bokhoven, William H., 424
 Boles, Terry Lee, 420
 Bolayn, Raymond L., 408
 Bollinger, Barbara A., 287, 495
 Boliver, Gal Eldred, 134
 Bollor, Thomas Roy, 119, 467
 Bollman, Roger David, 468
 Bolstad, James Joseph, 342
 Bolte, Dan, 210
 Bolton, John Roger, 315
 Boly, Alan E., 186, 210, 459, 506
 Bonan, Cynthia Lee, 395
Bomb, 201-204
 Bonar, John Robert, 454
 Bonar, Ronald Carl, 345, 506
 Bonath, Gail Jean, 455
 Bonath, Keane A., 278, 349
 Bond, Darla Rae, 128, 463
 Bonde, Janet Elaine, 388
 Bondesson, Janet L., 278, 384
 Bondi, Michael C., 122, 419
 Bondy, Janet Ruth, 444
 Bones, Walter I. III, 346
 Bonney, Michael Allen, 312
 Bontrager, Lynn R., 495
 Bontly, Justina Irene, 495
 Book, Richard B., 329
 Boone, Jody Jay, 454
 Boos, Christine A., 183, 286
 Booth, Bryant Fred III, 486
 Booth, David F., 114, 117, 316
 Booth, Larry C., 126
 Booth, Mary Virginia, 278, 506
 Booth, Ronald Richard, 411
 Borchardt, Richard L., 467
 Borcharding, Dennis A., 420
 Borcharding, Marsha E., 375
 Borchers, Rochelle Ann, 495
 Borel, Michael Jule, 118
 Boren, Brian H., 144, 149, 486
 Boren, Jacque A., 460
 Boren, Jonathan W., 346
 Bornhardt, Sherry Sue, 368
 Bornmueller, Alan O., 332
 Borna, John A., 146, 154, 184, 486
 Barsberry, Barbara Ann, 396
 Barton, Judy Mae, 392
 Barup, Norma, 399
 Barysiewicz, Catherine, 286
 Bass, Randy Reece, 300
 Basworth, Kathy C., 385
 Basworth, Stewart John, 313
 Batan, Donna L., 479
 Baulton, Bonnie J., 390
 Baumann, Tom J., 332
 Bauska, Gary L., 145, 150, 486
 Bausson, Stanley J., 411
 Baveas, Mike Rodney, 338
 Bavy, Richard Albert, 419
 Bowen, Bowen D., 407
 Bowen, Margaret I., 365
 Bowen, Paul Huntington, 430
 Bower, Merrill D., 452
 Bowers, Calby Claude, 450
 Bowers, James Wilfred, 454
 Bowers, Larry Bruce, 479
 Bowers, Thomas Earl, 452
 Bowersox, Sheryl M., 373, 403
 Bowles, James C., 129, 467
 Bowlsby, Jacquelyn Lee, 495
 Bowman, Robert Allen, 112
 Bown, Alan Bigelow, 428
 Boxleiter, David Charles, 412
 Boyce, Stephen Paul, 150, 486
 Boyd, Barbara Edith, 128, 385
Boyd House, 419
 Boyean, Patricia, 276
 Boyer, Christine M., 386
 Boyer, Ronald Clyde, 441
 Boyer, Stephen J., 318
 Boyers, Debbie Lynn, 361
 Boyes, Jeffery Lynn, 309
 Boylan, Carl W., 317
 Boyle, Donald Calvin, 186, 462
 Boyle, Michael R., 423
 Boyle, Patricia Ann, 381, 403, 506
 Boyesen, Dwight Lee, 127
 Boyr, Steven Hudson, 121, 418
 Boywell, Ricky Laverne, 121
 Braakema, August W., 185, 194, 433, 506
 Bracewell, Stephanie D., 387
 Braker, Joyce Lynn, 378, 403
 Brackin, Marcia Lee, 390
 Brabruy, James M., 439
 Braden, Paul Stephen, 467
 Bradenburg, John, 350
 Bradenburg, Mike G., 350
 Bradford, Jerry Paul, 116, 424
 Bradford, Ronald V., 118, 467
 Bradford, Michael J., 128, 316
 Bradish, David Edward, 506
 Bradshou, Ranni Lee, 113, 474
 Bradstrum, Julie Ann, 400
 Brady, Barbara Jo, 119, 128, 365
 Brahni, Dennis Baldwin, 425
 Brahe, Lois Jean, 440
 Braland, David J., 144, 149, 486
 Braley, David M., 122, 429, 433, 467
 Braley, Susan Elaine, 389, 403
 Bramblett, Beryl Ellen, 365
 Brand, Richard C., 116, 418
 Brand, Robert Dean, 418
 Brande, Bruce Richard, 308
 Brandenburg, David J., 288
 Brandes, Douglas Alan, 313
 Brandes, Judith Ann, 401
 Brandt, Cynthia J., 506
 Brandt, Gary Emil, 445, 506
Brandt House, 368
 Brandt, Luan Miriam, 440
 Brandt, Richard L., 429
 Brandt, Robert L., 463
 Brandt, Teresa L., 385
 Brandt, Timothy Bowen, 430
 Brandhagen, Arlin T., 507
 Brannan, Richard M., 312
 Brannon, Ruth M., 365, 403
 Brannion, Laurel A., 369
 Brase, James Lee, 431
 Bratney, James Paul, 338
 Brauman, Kenneth W., 215
 Braun, James Merlin, 122, 411
 Braunschweig, Thomas H., 463
 Bray, Donna Lou, 459
 Brazzel, Terry D., 486
 Brazzleton, Don E., 122, 184, 467
 Bready, Joan Constance, 381
 Breath, Rich F., 405
 Breder, Ronald H., 414
 Bredin, Craig W., 148, 313
 Breitbach, Debbie A., 495
 Breitwieser, Robert C., 188
 Brennan, Dean, 176, 185, 194, 436, 464, 467
 Brennan, Jon Robert, 418
 Brewer, Colleen A., 376, 402
 Brewer, Donald J., 467
 Brewer, James Francis, 439

- Brewbaker, William R., 295, 467
 Brewer, Robert Henry, 507
 Brewer, Thomas Robert, 462
 Brewster, David M., 164, 418
 Brich, Michael Anthony, 427
 Brickman, Mike Douglas, 451
 Bride, Ronald Dean, 163, 479
 Bridenstine, John W., 290
 Briedis, Mikelis, 321
 Bries, James Leo, 454
 Bries, Janet Lou, 495
 Bright, Theodore Berry, 486
 Brimeyer, John Louis, 200, 507
 Brindle, John Thomas, 292
 Brindle, Susan Yvette, 386
 Brines, Paul Craig, 179
 Brinkman, Douglas G., 145, 426, 448
 Brinkman, Linda E., 194, 455, 464
 Brinkmeyer, John G., 118, 415
 Brininger, William Lee, 467
 Bristol, Richard F. Jr., 306
 Bristol, Tanna Colleen, 389
 Britson, Barbara Ann, 280, 479
 Britson, Robert Dale, 119
 Britt, James Paul, 330
 Brittain, Jason Bruce, 420
 Britten, Kent Roger, 124, 423
 Britten, Linda E., 391, 507
 Britten, Priscilla L., 139, 160, 390
 Britton, Linda R., 458
 Broberg, Randall Dean, 305
 Brock, Raymond L. Jr., 436, 447
 Brockie, Helen Ruth, 275, 495
 Brockway, Bruce James, 317
 Brodersen, Dennis E., 449
 Bogan, Mary, 464
 Brohier, Marlene Kay, 379, 495
 Brokaw, Randall Lee, 318
 Brooks, Gary E., 455, 486
 Brand, Robert D., 116
 Branner, Kelvin Neil, 115, 445
 Brooks, Barbara Jo, 167, 185, 458, 464, 507
 Brooks, Linda June, 383
 Brooks, Marcia Ellen, 444
 Brooks, Robert J., 122, 467
 Brophy, Joseph W., 433
 Broshar, Donnie Ray, 406
 Broshar, Randall M., 445
 Brosier, Helen Cook, 507
 Brosnahan, Mary R., 436
 Brost, Margaret Jane, 373
 Brothers, Donald V. Jr., 344
 Brotherton, Jeffrey E., 312
 Brotz, Suzanne L., 186, 390
 Broutelle, Robert W., 186, 507
 Broussard, Philip M., 308
 Brauer, Dennis Arvin, 423
 Brauer, Pamela Sue, 276
 Brauer, Cheryl C., 381
 Brower, Stanley Dean, 115, 153
 Brown, Allen Jay, 408
 Brown, Bennett Ray, 457
 Brown, Beverly Sue, 362
 Brown, Carole C., 440, 495
 Brown, Charles Phillip, 297
 Brown, Charles Raymond, 411
 Brown, Daniel Christie, 355
 Brown, David Lee, 330
 Brown, David Lee, 162, 306
 Brown, Dolores May, 373
 Brown, Don R., 377
 Brown, Douglas Alfred, 442
 Brown, Douglas J., 303
 Brown, Gary F., 311
 Brown, Gregory Alwin, 113
 Brown, Harlan Kent, 452
Brown House, 445
 Brown, Jane E., 181, 391
 Brown, Janet Colby, 181, 507
 Brown, Janet Marie, 283
 Brown, Jeanne Marie, 384, 495
 Brown, Jeanne S., 479
 Brown, Karen Madeline, 387
 Brown, Kathryn Kay, 391
 Brown, Larry Leroy, 507
 Brown, Leanne Carol, 357
 Brown, Linda Kay, 307
 Brown, Mark Robert, 443
 Brown, Michael Alvin, 419
 Brown, Michael L., 331, 507
 Brown, Norman Wayne, 415
 Brown, Patrick James, 338
 Brown, Robert C., 301
 Brown, Ronald Robert, 415
 Brown, Sally Ann, 126
 Brown, Samuel Richard, 420
 Brown, Stephen Clare, 143, 488
 Brown, Terry Lee, 436
 Brown, Wendel Glen, 145
 Browning, Alan S., 409
 Bruce, James Robert, 303
 Bruckner, Peter G., 417
 Bruckner, L. M. J., 374, 467
 Brummett, Tom Henry, 121, 422
 Bruett, Gary Dean, 408
 Bruett, Paul Eugene, 115, 418
 Bruggeman, Colvin R., 486
 Bruhn, John R., 142, 422
 Brumbaugh, Alan John, 166
 Brumbaugh, Bonnie Jean, 463
 Brumm, Douglas Joseph, 417
 Brummer, Vincent V., 452
 Brummett, Marjorie L., 279, 375
 Brundage, Marjorie Ann, 460
 Bruner, Jane Ann, 183, 370
 Brunius, Robert Eric, 462
 Bruns, Frederick T., 121, 421
 Bruns, Gary Dean, 423
 Bruns, Steven Robert, 329, 467
 Brush, Cecil Wendell, 163, 479
 Brush, Darman Dale, 188
 Brush, Michael Joseph, 421
 Bruxvoort, Larry G., 116, 167, 188
 Bryan, Catherine Ann, 382
 Bryan, Shannon Thomas, 406
 Bryant, Marjorie K., 134, 285
 Bubaltz, Jan Marie, 367
 Buchelt, Robert James, 507
 Buchele, Mary Elizabeth, 395
 Buchheit, Francis M., 450
 Buchheit, Mary Carol, 397
 Buchholz, Karen Louise, 363
 Buchholz, Larry Dean, 486
 Buchmann, Richard H., 146, 486
 Buck, James David, 507
 Buck, Mason L., 186, 322
 Buck, Stewart Shipman, 323
 Buck, Thomas Dean, 467
 Buckingham, Stephen W., 178, 455
 Buckley, Gene Joseph, 338
 Buckley, Rex West, 338
 Budolfson, Robert C., 317
 Bue, Ernest Harley, 150, 486
 Buehl, Harold J. Jr., 414
 Buelt, Dennis A., 423
 Buenger, Richard L., 380
 Buening, Earl Dean, 421
 Buens, Lois Ann, 397
 Buettell, Margaret Jean, 450
 Buettner, Dwayne A., 119, 457
 Buffington, Diane Kay, 134
 Bugh, Glenn Richard, 307
 Buhr, Orlin Douglas, 442
 Buhr, Sharon Kay, 170
 Buhr, Harry J. Jr., 374, 467
 Bulger, John Randall, 310
 Bull, David Eugene, 451
 Bull, Dabra Elaine, 170
 Bullard, Margaret Sue, 278
 Bullard, Virginia Lou, 396
 Bullington, Keith M., 324, 358
 Bumann, Randa Roe, 460
 Bumsted, Darrel Leroy, 422
 Bundy, Clarence E., 116
 Bunger, Dallas Kent, 422
 Bunkers, Suzanne L., 458
 Buns, Marvin E., 423, 486
 Bunte, Kenneth Duane, 311
 Buntz, Kenneth, 311
 Buntz, Mary P., 170
 Buel, Douglas A., 149, 150, 154, 298, 486
 Burchett, Janet Sue, 278
 Burchfield, Bruce A., 147, 151, 336, 356, 486
 Burdette, Linda Marie, 365
 Burdette, Mike James, 320
 Burds, Kathryn Ann, 126
 Buresh, Thomas John, 419
 Burgan, David Lee, 354
 Burgart, James Vincent, 424
 Burgis, Larry Dean, 448
 Burington, Morse G., 163, 479
 Burk, David Charles, 340
 Burk, Kathy Ann, 378
 Burkart, Terry Lee, 467
 Burke, Clair Wesley, 420
 Burke, Jerry, 176
 Burke, Timoth James, 116
 Burkhardt, Daniel J., 112, 120
 Burkhead, Donny Lee, 334, 507
 Burkholder, Don Arnold, 462
 Burling, William A., 149, 150, 154, 486
 Burmeister, Neil D., 324, 488
 Burnell, Ronald Louis, 507
 Burnett, Betty Jo, 275
 Burnham, Alan Kent, 186, 462
 Burnham, Nathan Frank, 448
 Burns, Josephine Ellen, 370
 Burns, Kathy Lee, 370
 Burns, Mary Kay, 507
 Burns, Paula Dianne, 287
 Burns, Robert Michael, 414
 Burns, Ronald R., 144, 486
 Burns, Steven Paul, 457
 Burns, Terry Hughes, 336
 Burr, Monte Eugene, 419
 Burreck, Stanley Neal, 424
 Burreck, Timothy Alan, 297
 Burreichter, Mary L., 385
 Burrows, James Lee, 122, 330
 Busching, Milan K., 406
 Bursick, Robert Jr., 429
 Burt, Pamela Ann, 147
 Burton, Patricia Jean, 376
 Burton, Ralph V., 449
 Burton, Richard Kent, 307
 Busby, Gary Lloyd, 436, 456
 Busch, Maurice G., 115
 Busche, Gary Henry, 422
 Bush, Dennis James, 420
 Bush, Karen Hollander, 479
 Bush, Merle Leland, 309, 447
 Bush, Richard David, 335
Busse House, 369
 Butcher, Joanne L., 362
 Butler, David Murray, 134, 486
 Butler, Diane Barbara, 281
 Butler, Jack Lee, 173, 288, 507
 Butler, Jeffrey, Robert, 380
 Butler, John Arthur, 468
 Butler, Jan Erwin, 468
 Butler, Robert W., 415, 433
 Butterbrodt, John M., 406
 Butters, Leonard Nokes, 293
 Buttery, Beverly Jean, 274, 495
 Butzman, William David, 322
 Buxton, Barbara B., 507
 Buxton, Bruce E., 418
 Buxton, Gary William, 346
 Buzzetti, Robert, 128, 296, 358
 Byers, Steven M., 418, 433, 468
 Byington, Mary L., 391
 Byl, Calvin D., 305, 507
 Byrd, Roger Dean, 409
 Byrd, Reginald, 417
 Byrnes, Robert, 178
 Byrne, Thomas John, 319
 Byrnes, Edward J., 418
 Byrnes, John M., 121, 448
C
 Cacioppo, John T., 182, 337
 Caddock, Earl Charles, 410
 Cady, Pamela, 170, 279, 375
 Caffrey, David Allen, 479
 Cahill, Edward T., 446
 Cain, Thomas, 430
 Cairns, Kathleen A., 173, 495
 Cakerice, Myrna Lou, 495
 Calbreath, Dennis D., 468
 Calbreath, Judith Ann, 507
 Caldwell, Kenneth W., 148, 151, 486
 Caldwell, Larry W., 115, 437
 Calhoun, David Charles, 427
 Callaghan, James B., 423, 445
 Callaghan, Loreta Ann, 507
 Callahan, Doris Elaine, 383
 Callan, Kathleen A., 397, 402, 495
 Calm, Randall C., 311, 495
 Calonder, Grace Rosa, 479
 Calonder, Paul, 127, 289, 522
 Caloud, Delbert J., 419
 Calvert, Donald S., 347
 Calvert, Manha Marie, 365
 Calvin, Lee L., 406
 Cambra, August Allison, 449
 Cambridge, Buford L., 406
 Cameron, Gregg Donald, 337
 Cameron, Harold William, 409
 Cameron, William E. III, 462
 Cameron, William S., 219, 486
 Camp, E. John, 468
 Campbell, Bruce Ernest, 337
 Campbell, Carol E., 134, 285
 Campbell, Charles W., 125, 308
 Campbell, Connie Lynn, 375
 Campbell, Edwin Lee, 493
 Campbell, Sally Lynn, 375
Campus 4-H, 124
 Canfield, Marsha, 287
 Canfield, Ranny L., 113, 186, 421, 468
 Cannon, Brian Robert, 412
 Cannon, Cathy L., 495
 Cannon, Stephen D., 290
 Canziani, Kathy D., 460
 Cantarero, Rodrigo F., 422
 Caratelli, Kenneth E., 325
 Carberry, Mary Christine, 393
 Carberry, Stephen C., 307
Cardinal Key, 168-69
 Card, Kierland C., 380
 Carney, Kathleen Louise, 396
 Carpin, John Weldon, 413
 Carl, James R., 167, 168, 187, 346, 507
 Carle, Roy, 410
 Carleton, Tom Allen, 318
 Carl, Mary A., 401, 496
 Carlson, Alan Arnold, 430
 Carlson, Brent C., 308
 Carlson, Caroline E., 124, 387
 Carlson, Deborah Ann, 276
 Carlson, Dennis Lee, 143
 Carlson, Douglas Anne, 289
 Carlson, Douglas M., 125, 176, 456, 464, 468
 Carlson, Douglas P., 117, 127, 182, 326
 Carlson, Elizabeth, 162, 286, 479
 Carlson, Gary Lee, 153, 486
 Carlson, James Alan, 121
 Carlson, John Henry, 163
 Carlson, John Victor, 293
 Carlson, Karen V., 399
 Carlson, Lawrence S., 335
 Carlson, Linda Rae, 275
 Carlson, Mark Douglas, 126
 Carlson, Melissa Gay, 158, 285
 Carlson, Pamela Gail, 358
 Carlson, Paul Allen, 486
 Carlson, Ronald Allan, 449
 Carlson, Ronald Lee, 300, 479
 Carlson, Sandra B., 398
 Carlson, Susan Levia, 458
 Carlson, Terry, 448
 Carlson, Thomas Moore, 426
 Carlson, William R., 163
 Carman, Dick Leroy, 150, 486
 Carnahan, Steven Paul, 453
 Carney, James Alan, 143
 Carpine, Pamela Jean, 392
Carpenter House, 437
 Carpenter, John Layton, 336
 Carpenter, Michael A., 145, 486
 Carpenter, Michael D., 330
 Carr, C. Creighton, 444
 Carr, Donna Jean, 392
 Carr, Thomas Floyd, 127
 Carris, Jerald Lynn, 449
 Carrithers, William T., 337
 Carroll, Janet R., 277, 452
 Carroll, Paul Keith, 317
 Carroll, Susan Jo, 286
 Carruthers, Marshall K., 123
 Casner, Danny Leman, 409
 Cason, John Huston, 315, 358
 Cason, Robert Arlo, 411
 Cason, Ronald Allan, 143, 418
 Cason, Thomas Lee, 522
 Castens, Mary Ann, 369
 Castens, Richard H., 452
 Castens, Richard L., 468
 Carter, Candice Lea, 391
 Carter, Frederick T., 158
 Carter, James P., 289, 298
 Carter, Steve A., 421
 Cartwright, Mary L., 384
 Carver, Barbara Lynn, 372
 Casady, Simon, 326
 Case, Kathy Jo, 109, 283
 Case, Robert Owen, 210, 323
 Case, Wallace L., 249, 468
 Case, William Walter, 336
 Casey, James Michael, 153, 486
 Casey, Wendell Kenneth, 507
 Casey, Butch C., 426
 Cass, Harrison E., 324, 507
Cassell House, 419
 Cassens, Nicholas, 143, 145
 Cassmann, Dennis Dale, 425
 Casson, Walter Jr., 507
 Castle, Dennis D., 333
 Castner, David Brian, 329
 Castro, Fred A., 436, 452
 Caswell, Barbara Jean, 387
 Cate, Alyce Jaclyn, 379
 Catlin, Dennis Wayne, 139
 Catlin, Robert W., 410
 Caudill, Susan E., 368
 Cavanaugh, Tom Lee, 119, 468
 Caves, Kim Scot, 358
 Cech, Randy F., 418
 Cecil, Claudia Rene, 173, 364
 Cecil, Debra Ann, 398
 Cepican, John E., 331, 507
 Cernak, Raymond D., 188
 Cerne, Pamela Jo, 275
 Cerrano, Kent M., 163, 314
 Chalced, David D., 333
 Chaloupka, Carolyn Jean, 368
 Chaloupka, Lyle Gene, 129
 Chalmers, Robert Leon, 479
Chamberlain House, 445
 Chambers, Connie Jean, 456
 Chamberl, Jonathan N., 296
 Chambers, Walter Roy, 339
 Champion, Michael, 170, 325
 Champlin, Teresa Ann, 398
 Chandler, Marilyn M., 379
 Chaney, David C., 426
 Chaney, Sharon Lee, 397
 Chapman, Beverly Ann, 459
 Chapman, Bruce Neil, 125
 Chapman, Cheryl Marie, 458
 Chapman, Craig D., 113, 313
 Chapman, Donald R., 327
 Chapman, Robert C., 134, 447, 486
 Charles, Samuel K., 142, 450
 Charlson, Cynthia Kay, 190
 Charlson, Deborah Kay, 170
 Charlton, Adriane L., 164
 Chase, William Bronk, 322
 Chastek, Linda Kay, 400
 Chatterton, Karen Ann, 367
 Chatterton, Mark A., 461
 Cheers, Roger, 115, 455, 468
 Cheeseman, Gordon V., 337
 Chelekis, Richard L., 328, 507
 Cheif, H. Wayne, 116, 117, 468
 Chenoweth, Barbara, 190, 495
 Cherry, Robert Scot, 341
 Chesbrough, Mary Kay, 278
 Chesshire, Linda Marie, 372
Chessmen, 194
 Chiappetta, Anthony J., 210
Chi Phi, 288
Chi Omega, 279
 Childs, Allan H., 408, 507
 Childs, Ann Louise, 393
 Childs, Gary C., 144
 Childers, Carol Jane, 277
 Chilupach, Robert S., 421
 Chong, Jaime Luis, 457
 Chooibneh, Farrokh, 318
 Chorpentia, Jenta Rae, 180, 371, 495
 Choutka, Alan B., 424
 Chow, Gordon Jap-Wah, 455
 Chrisman, Roger V., 417
 Christiansen, Carol Ann, 460
 Christiansen, Dale A., 313
 Christiansen, Dale M., 151, 333
 Christiansen, Daniel R., 408
 Christiansen, David J., 313
 Christiansen, Delbert J., 297
 Christiansen, Gary Lee, 116
 Christiansen, James Paul, 313
 Christiansen, Jean A., 192, 436, 455
 Christiansen, Karen L., 277
 Christiansen, Larry Ken, 486
 Christiansen, Marcia A., 458
 Christiansen, Robert D., 319
 Christiansen, Robert S., 188
 Christiansen, Roger P., 318
 Christiansen, Steven K., 446
 Christiansen, Charles, 436, 452
 Christiansen, Robert, 184, 313
 Christian, Cecelia A., 181, 400
 Christian, Vicki L., 373
 Christians, Chris, 444
 Christiansen, Craig, 311
 Christiansen, Robert L., 461
 Christiansen, V. E. Jr., 422
 Christiansen, William P., 377
 Christianson, James B., 425
 Christiaween, Anne M., 370
 Christie, Thomas R., 296
 Christman, Dwight A., 163
 Christopherson, Donald, 129, 415, 468
 Christopherson, Marvin, 129, 425
 Chumbley, Clyde M. II, 323
 Chun, Davelynn, 397
 Church, Anne E., 370
 Church, Dennis G., 438, 464
 Church, Harold Stephen, 295
 Churchill, Dennis D., 461, 507
 Churchill, Edward J., 134
 Clarimbolt, David L., 425
 Ciba, Allan J., 115, 417, 433
 Ciba, Mary Ann, 369, 479
 Cisar, Karen Louise, 367
 Clapton, Eric, 454
 Clarity, James A., 336
 Clarity, Timothy B., 337
 Clark, Barbara Ann, 397
 Clark, Carol Sue, 400
 Clark, Cathy Jo, 383
 Clark, Cynthia Ann, 458
 Clark, Danny Ray, 418
 Clark, David William, 306
 Clark, Deborah G., 361
 Clark, Donald R., 119, 468
 Clark, Ellen Jean, 134, 275
 Clark, Ervin Mark, 306
 Clark, Frances Jean, 399
 Clark, Gordon Fred, 423
 Clark, Joanne Adelle, 170
 Clark, Jan Nils, 129
 Clark, Larry Allen, 448
 Clark, Matthew R., 468
 Clark, Michael Leroy, 468
 Clark, William David, 423
 Clarke, Gary D., 457
 Elarke, Patrick John, 412
 Clason, Craig Ralph, 468
 Claus, James Louis, 337
 Claus, Kent Carl, 412
 Clausen, Linda Jean, 393
 Clausen, Mary Catherine, 494
 Clausen, Reginald J., 119, 297
 Clausen, Jerry Arlan, 449
 Clausen, Linda Kay, 450
 Clausen, Mary Rebecca, 363
 Clausen, Otto Clair, 116, 468
 Clausen, Sherlean Ann, 456
 Clausen, Ronald Elmar, 468

Claussen, William A., 458
Claxton, James Byrd, 406
Clayburg, John F., 127
Clayton, Carolyn Jo, 373
Clayton, Russell Leo, 451, 479
Clemen, Charles S., 419
Clemen, Robert Blair, 468
Clement, Craig R., 118, 453
Clement, Elizabeth A., 400
Clements, Ralph D., 429, 486
Cleveland, Jolyne, 126, 507
Cleverly, Sarah J., 399
Cleverly, John W. Jr., 350
Cleverly, Larry David, 350
Click, Roger L., 156, 162, 167, 168, 507
Clock, Douglas Gene, 442
Cloe, Greg Bruce, 424
Cloud, Becky Jane, 369
Clow, Donald Duane, 326
Clawes, Robert Bruce, 342
Clubine, Michael C., 328
Clutter, Donald Austin, 418
Clyde, Bonnie Lee, 367
Coach, Robert Ray, 311
Coalter, Wayne James, 406
Coats, James Jeffrey, 452
Cochrane, Colleen S., 507
Cockayne, George J., 427
Cocking, Randa Lou, 496
Cocking, Linda Carol, 282
Cocklin, William C., 321, 507
Cody, David Paul, 293
Coffey, Francis Ray, 468
Coffey, Peggy Ray, 365
Coffey, Robert Thomas, 340
Coffin, Steven C., 414
Coffman, Gary Lee, 293
Coffman, James Otis, 146
Coffman, Larry, 116, 292, 468
Cogdill, Samuel J., 420, 432
Cohen, Maurice Craig, 410
Colbert, Robert Edward, 215
Cole, Robert David, 116
Cole, Sandra E., 160, 284
Coleman, Gary Bert, 422
Coleman, Randall J., 418
Collen, Beverly A., 455, 507
Collins, Steven Donald, 439
Collins, Anita Sue, 397
Collins, Carol Susan, 400
Collins, Charles S., 447
Collins, Connie J., 436, 479
Collins, David Whitney, 291
Collins, Diane E., 278
Collins, Edward J., 146
Collins, Marcia Lyn, 393
Collins, Michal P., 337
Collins, Richard, 117, 127, 181, 289, 522
Collins, Sharon Kaye, 468
Collins, Steven Robert, 419
Collins, Thomas P., 421
Collton, Laura Jean, 369
Collins, Patricia, 181, 389, 403
Colvin, Thomas, 181, 423, 486
Comann, Michele L., 283
Combs, Rory Edward, 342
Comfort, Thomas U., 442
Comiskey, Peter Joseph, 337
Compton, Kenneth David, 423
Conant, B. Paul, 188
Conant, Marilyn R., 183, 376
Conant, Raymond Wayne, 507
Conard, Clayton G., 142
Conard, JoAnn, 172, 275
Concerts, 58-61
Conboy, Richard R., 486
Condit, James Schaffer, 151
Conine, Gary Eugene, 420
Conkin, Bette M., 370
Conklin, Paul G., 428
Conley, Charlene H., 372
Conley, Davis Beecher, 424
Conley, Susan Jane, 391
Conley, Susan Mary, 372, 382
Conner, Thomas G., 348
Connell, Charles E., 413
Connell, Gary M., 126, 336
Connell, James H., 406, 432
Connell, Mary Jo, 280
Connolly, David T., 406
Connolly, James E., 447
Connolly, Megan H., 381
Conner, Kenneth Alan, 349
Conner, Rodney Alan, 406
Connors, Robert John, 380
Conover, Bruce Alan, 449
Conover, Cornelius, 321, 468
Conover, Craig Lynn, 118
Conover, Richard J. Jr., 426
Conrad, Beverly Ann, 459
Conrad, Frederick W., 148, 315
Conrad, John W., 186, 449
Conrad, Larry Dean, 508
Conrad, Larry M., 409
Conradi, Richard Ray, 508
Conrin, Michael John, 291
Constantine, Kosta S., 142
Converse House, 446

Conway, Gary Frank, 460
Cook, Bill, 400
Cook, Donald Allen, 128, 408
Cook House, 370
Cook, James Grafton, 418
Cook, Janelle Leigh, 285
Cook, Janelle L., 277
Cook, John Howard, 178, 347
Cook, Jan M., 119
Cook, Michael A., 407
Cook, Radrisk S., 145, 443
Coake, Bette Lu, 284, 508
Coaley, Steven Allen, 443
Coalley, Richard M., 175, 333
Coalley, Ronald B., 333
Coames, Jalene Sue, 392
Coan, Donald Gene, 377
Coan, Katherine Louise, 393
Cooper, Ann Kathleen, 279
Cooper, Betty Jean, 496
Cooper, Burton J., 129, 366
Cooper, Cheryl Lynn, 396
Cooper, David Eugene, 496
Cooper, Dennis R., 115, 297
Cooper, Gary Leroy, 452
Cooper, James R., 127, 522
Cooper, John Douglas, 312
Cooper, Kay Lynn, 285
Cooper, Paul S., 128, 522
Cooper, Roger Dean, 127
Cooper, Stephen Cobb, 337
Coover House, 420
Coover, Roger W., 333
Copeland, Jane Ann, 279
Copeland, Rod W., 460, 508
Copeland, Sharon K., 379
Copenhaver, Colleen M., 375
Copenhaver, Marion B., 178, 341, 508
Coppack, Myron W., 154, 173, 174, 348, 486
Corbett, Joan E., 116
Corbin, Dennis W., 122, 468
Corbin, Eric M., 418
Corbin, Judith A., 385
Corbin, Phillip Dean, 332
Cor, Carol Lee, 378
Cora, Scott L., 120, 455
Cora, Brian, 215
Corey, John E., 186, 443
Corkeau, Phillip M., 457
Cormack, Jerry, 125, 340, 468
Cornelison, Gary Lee, 327
Cornelius, Margaret E., 381
Cornelius, Marilyn Kay, 444
Cornelius, Michael How, 451
Cornelius, Opediah, 427
Cornelius, Ray Allen, 425
Cornelius, Steve E., 125, 329, 468
Cornell, Steven Max, 113, 459
Cornils, Marc A., 146, 314, 486
Cornish, Karlynn Kay, 379
Cornwall, Marcia L., 280, 496
Cornwell, Gregg Alan, 314
Corrigan, Lawrence J., 270, 462
Corrigan, Tim R., 270, 374, 487
Corshie, John Allen, 309
Cortner, Joseph Mox, 422
Cory, Thomas Patrick, 116
Corta, F. B. Rina Silvia, 496
Costello, James Duane, 420
Cota, Peggy G., 395
Cote, Nancy Ann, 397
Cotton, Julie L., 385, 403
Cottrill, Jeffrey W., 335
Couch, John Michael, 351
Coulson, Danny R., 145
Countryman, Phillip, 438, 468
Cousins, Charles M., 487
Covey, Kathleen M., 106, 282
Covington, Michael John, 424
Cox, Carlo Jean, 388
Cox, David Earl, 315
Cox, Marvin R., 139, 453
Cox, Monica Marie, 401
Cox, Nancy Jane, 508
Cox, Patrick Spencer, 406
Coy, Dale Eugene, 328, 468
Cobb, Beverly Kay, 279
Cobb, Larry L., 332, 509
Cobbs, Steve M., 327
Coff, Dianna Jo, 123
Coff, Michael R., 448
Craig, Larry D., 333
Craig, Patrick John, 508
Craig, Robert Owen, 192
Craig, Terrie E., 183, 284, 496
Craig, Vicki Jean, 396
Craig, Kerry E., 448
Cram, Carolyn J., 376
Cramer, Cynthia Jean, 282
Cramer, Thomas Alvin, 374
Cramer, Vickie Sue, 393
Crandall, June E., 381
Crandall, Sally Ellen, 369
Crandell, Steven S., 186, 210
Crandon, Arthur G., 451
Crane, James Franklin, 311
Crane, Teresa Ann, 384

Crane House, 371
Cranston, Bradley J., 452
Cranston, Melvin Bert, 380
Cravens, Julia Ann, 444
Crawford, Charles P., 441
Crawford, Conrad E., 508
Crawford, David Robert, 457
Crawford, Kenneth Dale, 441
Crawford, Kent Allen, 421
Crawford, Norman D., 447
Crawford, Ralph E., 334, 508
Crawford, Reid William, 337
Crawford, Scott W., 437
Crawford, Thomas Wayne, 346
Crawmer, Robert Eugene, 459
Crawchee, John F., 301
Cresap, Dwight Lawrence, 163
Crez, Gloria Ann, 280
Crezen, Michael A., 358
Crim, Laverne Richard, 487
Cripps, Janice, 487
Criscola, Anthony V., 446
Crispin, William J., 322
Crist, Dean Martin, 444
Crucker, David Mark, 445
Croes, John M., 153, 423
Crofoot, James Peter, 454
Cromer, Debra Gail, 398
Cranbaugh, Cheryl, 161, 176, 194, 440, 464, 496
Crone, James A., 419
Cronin, Nancy Madeline, 394
Crone, James E., 163, 479
Crone, Robert T., 314
Crosbie, Theodore M., 116, 413
Crosby, Sandy Deanne, 376
Crosley, Thomas W., 326
Cross Country, 238-39
Crass, Michael John, 128, 307
Crassey, Daniel Lynn, 422
Cruse, Stephen Kent, 428
Craw, Dwight Eugene, 479
Crowe, Dennis T., 126, 289
Crawley, James Daniel, 355
Croxdale, Ralph, 508
Crozer, Clark G., 468
Cruchelov, Dallas Dean, 426
Croll, Timothy John, 309
Crum, Robert John Jr., 454
Crumbaugh, William R., 335
Crutzen, Michael Allen, 335
Crystal, Jeff, 326
Cuddeback, Laurence J., 409
Cue, Ronald K., 146, 314
Culbert, Louis Lee, 301
Cullison, Donovan C., 338
Culp, Georgana Jean, 376
Culp, Kenneth W. Jr., 307, 487
Culp, Sandra Sue, 277, 508
Culver, Robert S., 421
Cummings, Bruce Allen, 457
Cummings, James C., 126, 289
Cunningham, Barbara M., 397
Cunningham, Dennis Lee, 508
Cunningham House, 407
Cunningham, John M., 522
Cunningham, Martin, 429, 487
Cunningham, Tenna Roe, 390
Cunningham, W. K., 290
Curl, Robert Dean, 455
Curran, Larry David, 468
Currie, Craig Arthur, 321
Currier, Steve Thomas, 462
Curtis, Reid David, 406
Cushman, Christine, 384
Cushman, Lynn, 174
Cushno, Tom J., 333
Custer, Lynne Renee, 361
Custer, Roger Eliza, 306
Cuveller, Colette Rae, 458
C. Y. Stephens Auditorium, 26-29

D

Dach, Bradley M., 294
Daddamia, George, 301, 468
Dage, Bruce, 419
Daggelt, Leonard, 294
Dagostino, Deborah, 389
Dahl, Mark V., 426
Dahl, William, 415
Dahlgren, Edwin Walter, 462
Dahlman, James Robert, 456
Dahlke, Dale Edward, 192
Dahlke, Douglas Fred, 166
Dahlke, Leroy D., 461, 508
Dahlquist, David L., 122, 327, 468
Daily, 195-200
Daily, Kedra Kay, 375
Dairy Science, 120
Dahe, Ann Margaret, 274
Dallam, Michael Merle, 342
Dallage, Carlo Roe, 379
Dallege, Carmo J., 392, 403
Dallege, Delores M., 365, 393
Daly, Joan Maureen, 399

Damman, Kathleen, 142, 376, 496
Dana House, 408
Dano, Michael Niven, 406
Dane, James W., 120, 317, 420
Danforth, Lawrence, 431, 508
Danforth, William C., 299
Daniel, Ronald E., 347
Daniels, John Dean, 349, 356
Daniels, Scott K., 181, 300
Danielson, Keith G., 419
Danielsen, Neil David, 461
Danielson, Stanton Lee, 349
Danilson, Ronald L., 311
Dann, Michael George, 346
Dannenbring, Gary Lee, 508
Darbee, Kevin Lee, 416
Darby, Peter Douglas, 421
Darby, Steven Joseph, 428
Darling, Barbara L., 385
Darnell, Jerry Joseph, 406
Darrington, Bruce A., 457
Darrington, Don, 444
Darveaux, Daniel John, 331
Dashner, Douglas Max, 113
Dastenaeren, David A., 412
Datart, Tom D., 439
Daugherty, Donald E., 418
Davey, Robert John, 312
David, Deborah Ann, 384
Davidson, Bruce Drom, 336
Davidson House, 446
Davidson, Noreen E., 363
Davidson, Stephen J., 328
Davidson, William III, 350
Davies, Joan Marquerite, 369
Davis, Ayril Lea, 381, 496
Davis, Charles F. III, 424
Davis, Connie Eileen, 458
Davis, Duane L., 416
Davis, Gary, 487
Davis, James Craik, 123
Davis, Joseph W. III, 121
Davis, Kathleen Marie, 383
Davis, Keith E., 156, 306, 508
Davis, Kenneth W., 166, 409
Davis, Larry Stephen, 330
Davis, Linda Karen, 373, 403
Davis, Linda Kay, 278
Davis, Mark James, 115
Davis, Michael Bruce, 117, 127
Davis, Michael Edwin, 422
Davis, Nancy, 496
Davis, Richard Charles, 438
Davis, Robert E. Jr., 427
Davis, Ronald Dean, 418
Davis, Steve M., 497
Davis, Terrance Keith, 123
Davis, Vincent Gene, 292
Davis, Wendell L., 426
Davison, James Robert, 126
Davison, Timon Wesley, 322
Davison, Kathy Lee, 376
Davitt, James P., 147, 151, 331
Dawes, C. Randall, 455
Dawson, Jeffrey Owen, 324
Dawson, John Harold, 468
Day, Clifford Dean, 377
Day, Clifford Keith, 403
Day, Fay Jr., 186, 374, 508
Day, Ian Frederick, 339
Day, Robert Linn, 166
Day, Sharon Ann, 460
Day, Thomas Robert, 128, 421
Dayton, Lawrence Lawrence, 425
Dayton, William R., 124, 377, 468
Daywitz, James, 144, 154, 174, 487
Deal, Charlotte Ann, 444
Deal, Jerold Forrest, 422
Deal, Jim L., 508
Dean, Nancy Lou, 292
Dean, Dan Lee, 123
Dean, James Allen, 428
Deardoff, Richard O., 423
Deardoff, Thomas J., 487
Deason, Winifred A., 129, 181
Deaton, Roger Lee, 302, 423
Debaer, Dennis Dale, 181
Debaer, Gretchen Ann, 280
Debuhr, Larry Eugene, 430
Decker, Janet Louise, 508
Decker, John Charles, 459
Decker, Stephen K., 322
Dee, Dennis Robert, 428
Deedy, Tana K., 275
Deer, Marvin Evan, 426
Defrane, Steve Earl, 186
DeGner, Richard M., 433, 428
Degraese, Richard C., 347
DeGroote, Darolyn A., 391
DeHeer, Peggy Ann, 373
Deitchler, Randall I., 118, 437
DeJong, Galen Dean, 457
DeJong, Norman Paul, 320
DeJongh, Richard A., 154
Dejodeo, Arnold D., 144, 154, 355, 487
DeKlotz, Michael Wayne, 305

Delagardella, Richard, 333
Delario, Alfred E. Jr., 406
Delbridge, Patricia C., 373
Delfs, Marcia Jean, 460
Delfs, Mark Raymond, 122, 188
Dellit, Cynthia Joy, 393
Delong, James E., 314
DeLoaf, Donald Alan, 406
Delordang, Ralph G., 139, 406
Delordang, Suzanne K., 508
Delta Chi, 308-309
Delta Delta Delta, 280
Delta Phi Delta, 142
Delta Sigma Phi, 310-11
Delta Tau Delta, 312-13
Delta Upsilon, 314-15
Delta Zeta, 281
Delzell, Laura Jo, 361
Demarco, Jerry L., 469
Demers, Sandra Ann, 382
Deming, Chris Alvin, 321
Deming, Janet Lee, 365
Demonzar, Magdalena D., 496
Den, Adel Ronald Edwin, 337
Denes, Robert A., 301, 487
Denison, Paul A. Jr., 463
Denou, Judith Anne, 276
Denner, Glinda Sue, 479
Dengler, Gregor D., 186, 345
Denhartog, James R., 448
Denherder, Jerry S., 126, 289
Denison, Alan Gale, 457
Denner, Keith V., 124, 409
Denney, Lyda W., 128, 396
Denney, Sherry Diane, 383
Denning, Gary Bernard, 463
Denning, Marilyn Ruth, 283
Denning, Richard L., 323, 487
Dennis, Bruce Jay, 431
Dennis, Greg A., 186, 455
Denniston, Pamela W., 508
Denny, Barbara Rae, 371
Denny, Craig Kenton, 321
Denny, Marcia K., 287, 371
Denson, Robert, 298, 356, 508
Dentrauff, Darlene, 173
Deraud, Betty Louise, 444
Deraud, Norman Dean, 314
Derezotes, David Scott, 406
Derscheid, Terri Lou, 370
Derscheid, Ted E., 116
Despotovich, Diane Kay, 384
Desquairan, Jean Michel, 406
Dessert, Joseph Francis, 406
Destler, Suzanne A., 455
Desy, Joseph Culbert, 508
Deters, Danny Joseph, 431
Detrick, Joseph Robert, 121
Detlmann, Janet Lee, 460
Deutsch, Joseph F., 425
DeVault, Mike A., 449
Devault, Jack Allen, 319
Devine, Thomas Joseph, 307
Devore, Janice L., 281, 391
Devore, Kathryn Cooper, 508
Devore, Steven Leroy, 420
Devries, Brian Lynn, 406
Devries, Douglas L., 119, 406
DeWaard, Linda A., 367
DeWaw, Pamela N., 496
DeWaw, Nancy Kay, 277
DeWey, Richard Charles, 120
DeWitt, Dennis Lee, 119
DeWitt House, 372
Dexter, Craig S., 430, 433
Dexter, Paul B., 181, 347
Dexter, Ruth Elaine, 496
Dial, Dwight, 137
Diaz, Jose Airluro, 120, 426
Dibbern, Dennis, 127, 187, 297
Dick, Ramon Steve, 508
Dick, Thomas Herbert, 411
Dickens, Bruce Michael, 355
Dickens, Barry, 154, 354, 487
Dickerson, John L., 315
Dickes, Lawrence R., 508
Dickinson, James V., 417
Dickman, Charles J., 457
Dickson, Virginia Lee, 371
Diddy, Danny Ray, 318
Diehl, Michael H., 425
Dieleman, Gail R., 178, 508
Dieleman, Linda S., 496
Diemer, Joel A., 469
Dier, Jeffery Donald, 417
Dieter, Janet E., 460
Diesburg, Kenneth Lynn, 445
Dieterich, Darim M., 449
Dieterich, Bruce E., 210, 414
Dieterich, Larry M., 325
Diets, Christine A., 508
Diets, Marklaonne, 279, 373, 358
Diets, Veralee, 279
Dillavou, Lavern D., 462
Dillenburg, Michael J., 426
Dills, David Alan, 439
Dils, Linda Ruth, 396
Dimig, Douglas A., 462
Dimitri, George M., 377

Dimmitt, Marilyn K., 174, 508
Dingell, Dennis P., 116, 439
Dipple, Dorothy L., 367
Dirks, Rosalyn M., 383
Dirks, David Alan, 313
Dirks, Linda Wunschel, 508
Disbrow, Richard M., 508
Discher, David Alan, 304
Disney, Pamela Ann, 394
Ditsworth, Kathryn N., 378, 495
Ditsworth, Mary E., 399
Dittmar, Chris Arthur, 311, 508
Dittmer, Dale Richard, 443
Dittmer, Dan J., 119, 469
Dittmer, David James, 406
Dittmer, Robert Lynn, 118, 296
Dittrich, Mary J., 376
Dix, Terry Edwin, 429
Doak, Nita Sue, 362, 403
Dobbin, Christy Lee, 277
Dobbins, Craig L., 427, 433
Dobrydney, Frank J., 441, 487
Dobson, Richard C., 300
Dodd, Rebecca Jane, 397
Dodds House, 438
Dodds, James, 174, 347, 508
Dodds, Lawrence Chet, 487
Doden, Laurence Alan, 407
Dodge, Douglas L., 422
Dodge, Joseph J., 441
Doeden, Steven T., 445
Doering, Suzanne M., 109, 283
Doggett, William H., 428
Doghot, Cheryl Rae, 401
Doherty, Margaret Lou, 460
Dohmann, Keith Lynn, 414
Dohmann, Mark E., 324
Dohmann, Bruce T., 179
Dolezal, Thomas M., 422
Dolney, Dennis Dean, 127, 522
Dolny, John Mark, 420
Dommerman, John Craig, 411
Donsallo, Robert C., 487
Donahoe, Denise M., 181, 287, 479
Donald, Gary W., 144, 487
Donelson, Kathryn A., 124, 382
Donery, Charles F., 421
Donham, Kelley Jon, 289
Donnelly, Linda Ruth, 509
Donnelly, Mom, 277
Donovan, Timothy J., 341
Doofe, Diana Louise, 390
Doofe, Marcia Lee, 276, 509
Dooley, Michael P., 350
Doofle, James E., 446
Doofle, Royal Lee, 358
Doorebas, Dwayne J., 408
Doerland, Steven Arthur, 429
Dorn, Barbara Jo, 277, 509
Dornbush, Steven L., 421, 509
Dorr, Jonathan Adam, 314
Dorian, Lynn Jane, 134, 275
Doser, Kenneth Harold, 423
Dostal, Ray Alan, 444
Dostal, Roger Lee, 422, 433
Doster, Alan Russell, 431
Doty, Merle Kenneth, 127
Doty, Steven Eric, 469
Dozier, William Lee, 293
Dougbert, Michael R., 452
Dowd, S. Craig, 487
Daw, Roger Allen, 446
Daw, Thomas Monty, 429
Dawling, Edward Joseph, 449
Dawling, Wayne Charles, 181
Dawn, Thomas William, 446
Dawney, Charles R., 118, 123, 449
Dawning, Michael W., 487
Dawning, Pamela L., 496
Dawns, Dennis W., 289
Doyle, Daniel R., 453
Doyle, Graeme Kirby, 270, 419
Doyle, James Edward, 406
Doyle, Judith Irene, 496
Doyle, Sylvia J., 170, 444
Dozoryn, Stephanie, 103, 106, 134, 279
Drach, Danna Diane, 479
Drake, Charles R., 332
Drake, Doryl Lynn, 481
Drake, Jean Elizabeth, 455
Drake, Michael C., 425, 508
Drake, Sally Bayard, 280
Dralie, Sherry Lee, 286
Droyer, James Frank, 452
Dreager, Timothy L., 427
Dressler, Pamela J., 286
Dress Blues, 139
Dresztan, Dee A., 142, 161, 181, 496
Drewery, William Ford, 454
Drey, William Donald, 422
Dreyer, Martha Sue, 396
Driocoll, Kenneth D., 444
Droll, Jerome Joseph, 421
Droste, Edward Craig, 347
Druvenga, Lynette M., 308
Drury, William Lloyd, 425

Drustrup, Robert D., 427
Dubas, Brian Bruce, 291
Dubridge, Dianne C., 124, 398, 508
Ducas, Paul James, 457
Duda, Laraine Kay, 277
Dudley, Dennis Wayne, 119
Duello, Dennis Eugene, 469
Ducey, Nancy L., 479
Duff, Kathleen D., 361
Duff, Leslie, 146, 414, 487
Duff, Teresa Lee, 367
Duffey, Kenneth Allan, 456
Dufus, Marvin L., 114, 130
Duffy, Alice Grace, 459
Duffy, John Matthew, 416
Dumbscher, John, 174, 428, 508
Dumbauld, Timothy F., 438
Dumdel, Diana Lynn, 398
Dumdel, Roger Merle, 421
Dumenil, Ann-M., 158, 279
Dumke, Jerry D., 125, 469
Dunham, Arthur G., 128
Dunham, Danny Lee, 419
Dunham, Mary Ann, 283, 480
Dunham, Nancy Elizabeth, 370
Dunham, Susan Jane, 283
Dunkerlon, Stephen, 150, 487
Dunlay, Timothy, 445
Dunn, Anne Louise, 281
Dunn, Carol Roxanne, 383
Dunn, James E., 335
Dunn, Nancy Caroline, 287
Dunn, Patricia Anne, 480
Dunning, Phillip John, 462
Dunshie, Wayne K., 159, 190, 487
Durbini, Deborah J., 124, 139, 400
Durey, Cheryl C., 134, 280
Durham, Diana Jean, 362
Durion House, 373
Durkin, Suzanne Marie, 274
Durland, David O., 306
Durland, Nancy Ellen, 395
Dutler, Donald A. Jr., 289
Dutton, Ellsworth G., 295
Dugal, Anne Louise, 379
Duvan, Donna R., 444
Dvorak, David Michael, 303
Dvorsky, Stephen M., 412
Dwyer, Robert Patrick, 311
Dyas, Linda Kay, 496
Dye, Dennis Lee, 422
Dyer, Alan Lee, 409
Dyer, Gary James, 509
Dyer, Rebecca A., 170, 388
Dykema, Carla Beth, 373
Dyckstra, Edward A., 509
Dyckstra, Peter V., 182, 336
Dyckstra, Stuart John, 469
Dymond, James Byron, 347
Dyson, Steve L., 414

E

Eagan, Deborah Lynn, 496
Eagan, Robert Joseph, 339
Eagen, Camellia Jeanne, 371
Earhart, Constance V., 134
Earhart, Dennis O., 347
Earhart, Kenneth O., 346
Earles, David John, 446
Early, Gary Raymond, 412
Earso, Danny W., 128, 451
Easker, Douglas C., 290
Easter, William A. Jr., 336
Eastlack, Marjorie Sue, 496
Eastman, Alice Elaine, 372
Eaton, Dana Lyle, 302
Ebann, Charles K., 324, 356
Ebbing, Jane Ann, 390
Ebel, Jeanne Elizabeth, 399
Eberle, Dennis L., 113, 469
Eberle, Francis R., 480
Ebelein, Susan Kay, 170
Ebling, Stephen Martin, 407
Ebner, Bruce R., 270, 420
Eben, Karl S., 163, 436, 459
Eby, Carl John, 425
Eck, Francis F., 122, 427
Eckers, Lance Tracy, 342
Eckert, Kathryn Sue, 397
Eckhart, Paul Dale, 332
Eckles, Milo Allen, 427
Ecklund, David Kent, 178, 321
Eckrich, Gerald Duane, 418
Econamaki, John J., 443
Eddy, Donald Nelson, 322
Edel, Merle J., 163, 429
Eden, Brenda Sue, 387, 496
Edenburn, Bonnie Jean, 458
Edge, Mary Ann, 386
Edison, William Lee, 346, 469
Edlar, Pamela Jo, 274
Edlar, Paul Dale, 115, 462
Edlar, Phil Duane, 126, 464
Edmundson, Bruce Allan, 444

Edwall, Allen Gene, 429
Edwards, Barbara Jo, 390
Edwards, Bruce Arnold, 448
Edwards, Kenneth W., 412
Edwards, Ludwika A., 178
Edwards, Lynn Leon, 411
Edwards, Martha Frances, 453
Edwards, Ronnie, 173, 363
Edwards, Wayne J., 420
Eedro, Barbara L., 363
Eganhouse, Robert Paul, 347
Egeland, John Charles, 418
Egeland, Paul Alan, 422
Egger, Dennis Dean, 429
Eggers, Marty Wayne, 437
Eggert, Jan Lindley, 378
Ehlers, Ann Elise, 119, 367
Ehlers, Richard Henry, 431
Ehmcke, Lance, 173, 417, 432
Ehmcke, Paul William, 469
Eich, David William, 330
Eicher, Becky Louise, 455
Eichhorn, Dennis L., 439
Eichhorn, Karle Marie, 458
Eichhorn, Kyle D., 445
Eichmeier, Larry Gene, 420
Eick, Gloria Mae, 440
Eickman, David Joseph, 459
Eiler, James Willard, 113
Eiler, Steven H., 123, 129, 416
Eilers, Jerry Wayne, 300
Eilensper, Ronald A., 421, 451
Eilensper, Fred Joseph, 342
Eischa, Theodore J., 313
Eischa, Jean Renee, 284
Eitrem, Christy Sue, 284
Ekberg, Gretchen Heley, 278
Ekdahl, Karen Deborah, 282
Elbert, David Charles, 179
Eichlepp, Claudia R., 180, 509
Eiler, Paul, 448
Elder, Randall Robert, 338
Eldridge, John Wylie, 351
Electrical Technology, 142
Elk, Sara Jane, 183, 286
Emerson House, 420
Elkin, Dan Douglas, 418
Elkin, Thomas Scott, 188
Ellefson, Roger E., 296
Ellenbecker, Thomas F., 347
Ellens, Michael, 210
Ellerbroek, Craig Jaman, 430
Ellerbroek, Kent P., 423
Ellerhoff, James F., 337
Ellingson, Cindy R., 455, 480
Elliott, Alan Lee, 115, 438
Elliott, Catherine Ann, 173
Elliott, Craig Dixon, 469
Elliott, Ellen Saville, 480
Elliott, Lynn Marie, 371
Elliott, Rebecca Ann, 397
Elliott, Richard M., 417
Elliott, Rick Roy, 312
Elliott, William R., 115
Ella, Carolyn L., 444
Ella, James Scott, 120, 296
Ella, John Michael, 462
Ella, Julianne, 385
Ella, Larry D., 456
Ella, Linda Fay, 398
Ella, Nancy E., 436, 450
Ella, Susan C., 172, 281
Ellison, Janella, 162, 276, 496
Elmqvist, Louise A., 276
Elmquist, Phillip B., 118, 296
Elmssater, Robert C., 347
Elwood House, 447
Ely, John D., 469
Emerson, Ronald C., 126, 333
Emery, Debra, 379, 402, 509
Emly, Stephen Frank, 342
Emmert, Arlon C., 464, 487
Emmerse, Lorna, 276
Endawie, Douglas, 450
Enderson, George O. Jr., 309
Enebach, Bruce F., 288, 509
Eness, Kirsten Ann, 480, 496
Enfield, Doryl E., 424
Engel, Allison Jean, 279
Engel, Stephen Paul, 301
Engel, Teresa Lavonne, 393
Engel, Thomas Roy, 115
Engelbrecht, Daniel G., 408
Engels, Amy Lee, 371
Engelkemier, Theresa L., 124, 367
Engels, Rosalie Diane, 309
Engen, Jeffrey Arne, 338
Enger, Christopher M., 454
Engineering Council, 143
Engineering Student Advisory Council, 152
Engineers Week, 147
England, Thomas Earl, 487
Engle, Judy L., 111, 397, 403
Englehart, Gretchen E., 444
Enright, Margaret Anna, 458
Ensmann, Connie, 142
Epley, Dennis A., 118, 166, 455.

Epperson, Kenneth A., 119
Erbe, Herbert C., 147, 151, 168, 187, 347, 356, 487
Erdman, Gary John, 419
Erger, Dean Michael, 346, 457
Erickson, Allan A., 431, 509
Erickson, Andrew Lee, 306
Erickson, Dale Merlin, 450
Erickson, Elaine Joyce, 393
Erickson, Gary Ellwood, 426
Erickson, Gene Allan, 127, 522
Erickson, Gregory S., 115, 469
Erickson, Judy Kay, 278, 509
Erickson, Kathleen Kay, 509
Erickson, Kathy L., 387
Erickson, Larry Kent, 299
Erickson, Paul Einar, 380, 403
Erickson, Robert W., 431
Erickson, Rodney B., 441
Erickson, Ronnie D., 409
Erickson, Steven Craig, 334
Erickson, Thomas Allan, 461
Erickson, Roger Keith, 454, 469
Erlanson, Nancy Jo, 161, 285, 357, 496
Ernst, Glen E., 122
Ernst, Ronald Alan, 417
Erah, Linda Sue, 381
Errington House, 421
Erskins, Mary E., 447
Erzinger, Robert Wesley, 125
Erusha, David Eugene, 347, 421
Erusha, Gail Marie, 373
Erusha, James Robert, 347
Erusha, Rose Mary, 509
Erusha, Stephen John, 346
Erwin, Janice Elaine, 509
Esbeck, Carl H., 156, 162, 487
Esch, Brian Jeffrey, 309
Eshelman, Marilyn Kay, 384
Eskelsen, Edward Craig, 422
Espenmiller, John B., 430, 438, 469
Eta Kappa Nu, 149
Ethington, Gregory Lee, 406
Ethos, 155
Eucher, Larry Charles, 509
Eustice, Rebecca J., 363
Evans, Bernard Lee, 188
Evans, Candycie Ann, 372
Evans, Christine A., 390, 509
Evans, Dennis John, 122
Evans, Evan John, 306
Evans, Fred Wayne, 421
Evans, Graham R., 308
Evans, James Robert, 306
Evans, Jason Floyd, 314
Evans, Jeffrey John, 307
Evans, Lyle Phillip, 298
Evans, Marilyn E., 379
Evans, Richard Mark, 315
Evans, Ronald George, 303
Evans, Roni L., 431
Evans, Sharon Lorraine, 394
Evans, Ted W., 509
Evans, Thomas Jam, 313
Eveland, Johnny L., 115, 419, 433, 469
Eveland, Thomas Bruce, 469
Everett, George D., 188
Everett, Lawrence B., 427
Everett, Leslie Allen, 469
Everett, Rebecca F., 395
Eversion, Grace K., 170, 277, 460
Everts, James William, 417
Everts, Janice Kay, 375
Ewall, James B., 409
Ewert, Janet Marie, 387
Ewing, Barbara E., 280
Ewald, Dennis Allen, 113, 463
Ewald, Mary Jane, 455
Eyerly, Richard A., 413

F

Faber, Charles Edward, 414
Faber, Dennis E., 115, 469
Faber, Michael Enoch, 454
Fagen, Donald Larry, 456
Fairley, April Joy, 399
Fairley, Brian Leroy, 417
Fairchild, Anne Louise, 363
Fairchild House, 374
Falconer, Alan Boyd, 291
Falvey, James Daniel, 118, 453
Faner, Sally K., 134, 286
Fangman, Kathy J., 370
Farber, Dwight Alan, 451
Farber, Harriet K., 436, 460
Farber, Robert Roy, 457
Faris, Sally Joann, 393
Farland, Bruce D., 423
Farley, Ann Arneson, 496
Farley, Edward T., 144, 487
Farley, Keith Richard, 422
Farley, Susan Jean, 394
Farmhouse, 316, 317

Farm Operations, 129
Farland, Wayne C., 143, 487
Farrell, John Edward, 332
Farrell, Maryann Alys, 180, 287
Farrington, Elaine Marie, 381
Farrington, Norman J., 366, 509
Farver, James Thomas, 469
Fassbinder, Robert B., 431
Fassnacht, Eleanor Ann, 279
Fattahi, Berhoq, 144, 487
Fauerby, Christine L., 284
Faurate, John Alan, 451
Fausch, John Dale, 480
Fausch, Steven Robert, 338
Faust, Gregory H., 377
Faust, John Clair, 143
Faust, William D., 342
Fawcett, Kenneth L., 129, 316
Fawcett, Richard S., 115, 117, 469
Fay, Cynthia Pearson, 277
Fay, Dennis Oliver, 423
Fay, James Edward, 354, 431
Fay, Joanne Cecilia, 399
Fadeler, Peggy J., 159, 393, 402, 403
Fee, Joel P., 335
Feeley, Patrick Edward, 496
Fegley, Tim James, 324
Fegebank, Kathy Joanne, 509
Fegley, Joanne Marie, 401
Fehrman, Nancy E., 278, 496
Fiertag, John Phillip, 509
Fidick, Barbara, 463
Feldman, Robert L., 128, 307
Feldman, Robert Francis, 120
Feldt, Diane Marie, 390
Felsenauer, Randall C., 314
Fell, David Lee, 127, 289, 522
Felland, Lois Mae, 496
Fels, Harlan H., 115
Felles, Catherine Ann, 460
Felton, Jack C., 119, 462
Fennema, Dennis Dean, 487
Fennora, Larry Edgar, 424
Fenney, Ethel Arlene, 401
Fenske, D. Craig, 317
Ferguson, Julie A., 456
Ferguson, Steven C., 418
Ferguson, Susan C., 460
Ferre, Richard Allan, 424
Ferris, Karen Jean, 124, 394
Fett, James Walter, 509
Fetters, Gary Eugene, 418
Feyerherm, Ann E., 387
Fiat, Jerome Conway, 311
Fiddelke, John Hugo, 419
Fiddeke, Rick Lee, 469
Field, Carol Dee, 386
Field, Jeanne Odette, 447
Field, Kathleen Elaine, 496
Fierke, Thomas Garner, 143
Fierstone, Harlan L., 427
Figgins, Jill E., 384, 402, 480
Figgins, Julie Ann, 371
Fili, Dwayne Dean, 304
Filbert, Joseph Warren, 342
Fillman, Russell Lloyd, 153, 487
Finagin, Vicki Lynn, 391
Finch, Bradley Dean, 319
Finch, James P., 115, 117, 296
Fincham, Douglas Mark, 459
Finders, Stephen R., 461
Findley, Billie C., 139, 161, 496
Finora, Kevin Charles, 411
Finke, Leslie D., 115, 153, 487
Finlayson, Franklin R., 215
Finley, Don Richard, 307, 509
Finley, Mary A., 480
Finrow, Julie E., 393
Firkins, Carol Jeanne, 368, 509
Firkins House, 439
Fisch, Brian Webster, 419
Fischer, Donald L., 118, 380, 469
Fischer, James W., 184, 319
Fischer, Karen Kay, 509
Fischer, Michael Carl, 190
Fischer, Randy Roy, 119
Fischer, Richard Louis, 438
Fischer, Stephen B., 319
Fiscus, Ronald Lyle, 293
Fisher, Andrea R., 384
Fisher, Jan Allison, 178
Fisher, Katharine Anne, 509
Fisher, Mark W., 115, 117, 297, 469
Fisher, Marlo Kay, 395
Fisher, Steven Carl, 358, 421
Fisher, Susan, 363
Fishman, Barry Jane, 128, 368
Fisher, Jon Jay, 142, 487
Fisher, Marjorie C., 119, 469
Fitch, David P., 424
Fitch, Jan Michael, 306
Fitch, Thomas Joseph, 128, 300
Fitcher, Kathryn E., 371
Fitz, Steven Lawrence, 178

Fitzgerald, David P., 342
Fitzgibbon, Mary Anne, 175
Fitzmaurice, Maryann, 385
Fitzpatrick, Thomas Arthur, 188
Fitzsimmons, John C., 451
Fjelland, William Kermit, 426
Flaaten, Truman Kevin, 411
Flage, Mark Alan, 430
Flanagan, John Edward, 442
Flannery, Kenneth F., 456
Flarup, Cheryle Lynn, 396
Flater, A. Eileen G., 480
Flater, Nick Roy, 415
Flatt, Thomas Myron, 421
Fleig, Jean Marie, 279
Fleming, Constance K., 170, 287, 373
Fleming, David Charles, 219
Fleming House, 447
Fleming, Mark Walter, 174, 509
Fleming, Michael Wray, 462
Fleming, Susan Ann, 379
Flickinger, Charles J., 509
Flickinger, Steven Lee, 411
Flint, Susan Power, 283
Floden, Louis L., Jr., 406
Floren, Thomas Carter, 300
Fluckey, Carolyn A., 389
Fluckey, Leslie Lily, 509
Fluge, Keith M., 418, 433
Flynn, John Thomas, 436, 451
Flynn, Sandra Kay, 394
Focht, Mary E., 378
Focht, Nancy Kay, 389
Fockler, Susan Jane, 397
Foels, Thomas Wayne, 115
Foaelsong, Norman A., 457
Folkers, Ralph William, 447
Folkers, Sharon Lola, 385
Follmuth, Roy Luther, 322
Fontonini, David, 330
Food Technology, 130
Football, 226-37
Forbes, Cymbelene Ann, 393
Forbes, David-Steven, 427
Forbes House, 375
Forbes, John J., 130
Ford, James Craig, 420
Ford, James Eugene, 469
Ford, Linda Elaine, 400, 403
Ford, Loa Marie, 361
Foreman, Michael Van, 347
Forestry, 122
Forker, Thomas L., 323
Formanek, David Leonard, 415
Forrest, Stephen E., 326
Forret, Cindy L., 397
Forri, Marlene K., 130
Forsistall, Gary E., 146, 299
Forsyth, Dennis Clair, 334
Fort, Roy Ziegler, 332
Fortmann, Linda Ann, 365
Fortson, Thomas S. Jr., 159, 509
Fortuna, James Michael, 328
Fortunato, Ronald C., 419
Fosmark House, 376
Foss, Craig R., 148, 151, 162, 314
Foss, Kenneth Irwin, 429
Foster, Denis Gerald, 509
Foster House, 448
Foster, Jarrrell Leigh, 454
Foster, Karen Rose, 277, 357
Foster, Martha A., 394, 403, 509
Foster, Neal Edwin, 347
Foster, Percy Edwin Jr., 347
Foster, Richard Larkyn, 380
Fouk, Gregory Robert, 409
Fouser, Thomas John, 420
Fowler, Donald Thomas, 142
Fowler, Keith Wayne, 320
Fowle, Steven Craig, 453
Fox, Carolyn Ann, 170
Fox, Duane J., 145, 151
Fox, Jacqueline F., 362
Fox, Jean L., 362
Fox, Steven E., 427
Fox, Steven Howard, 424
Frale, Susan F., 124, 362
Francis, Laura Marie, 393
Franck, Lee Wilmer, 420
Frank, Edward Evereth, 449
Frank, Hol J., 427
Frank, Kathleen Marie, 378
Frank, Larry Alexander, 450
Frank, Norman Wayne, 457
Frank, Timothy R., 174, 306
Frank, William Orville, 487
Franklin, David F., 270
Franklin House, 377
Franklin, John, 145, 334, 487
Frankling, David T., 219, 429
Franks, Linda Marie, 385
Franson, James C., 125, 469
Franson, Neal Andrew, 366
Frantz, Cheryl Ann, 364
Fraser, Bonnie, 125, 139, 469
Fraser, George Lea, 509

Frazier, Guy Phyllis, 395
Frazier, Lamar D., 509
Frazier, Ronald R., 428
Freddie, Allica Erin, 458
Frederick, Gwen Adele, 378
Fredericks, Wayne L., 119, 296
Frederickson, Joyce, 103, 104
Frederickson, Lucinda, 277
Frederickson, Terry D., 203, 509
Fredregill, F. N., 427
Freeburg, Jolene Kay, 381
Freeman, Alan Lee, 306
Freeman, Brian A., 347, 451
Freeman, Randall Lee, 113, 456
Freeman, Richard F., 469
Freese, Curtis Herbert, 125, 469
Freese, Edwin Lee, 417
Freese, Harvey Michael, 308
Freese, Robert B., 119, 469
Freese, Roy Melvin, 415
Freiburger, Clinton E., 331
Freiderich, Gary R., 127
Freidhof, George V., 416, 433, 469
Freiderich, Karl, 203
Freisinger, Robert J., 412
French, John Orr Jr., 299
French, Richard E., 354
French, Walter, 299, 356, 509
Freshwater, John A., 154, 355
Freudenberg, C. M., 440
Frevort, Tim D., 122, 184, 469
Frey, Craig Steven, 430
Frey, Glenn Michael, 409
Frey, Nicholas M., 115, 117, 449, 464, 469
Frey, Robert John, 291
Freyermuth, Dennis, 118, 143, 426
Freymann, Mary Beth, 378
Freytmuller, James T., 380
Friant House, 378
Fribley, Jack Michael, 315
Fribourgh, John G., 325
Fridrych, William R., 349
Friedel, Kenneth R., 115, 439
Frieden, Kathryn S., 124, 383
Friedrich, Gary Robert, 522
Friedrich, Jan Maree, 370
Friedrichs, William E., 457
Friedman, Paul Jr., 464
Friedrich, Robert K., 509
Friedrichsen, Cathy M., 375
Friedrichsen, Dannelle, 446
Friedrichsen, Thomas J., 335
Friedrich, Joan Patricia, 398
Fries, Kenneth Dale, 454
Fries, Robert Edward, 125
Frist, Sheryl Lynn, 450
Fristh, Kathleen A., 444
Fritch, Larry Dean, 406
Fritch, Lonne Glenn, 309
Fritz, Eric Robert, 445
Fritz, Gerald Bruce, 419
Fritz, Linda Sue, 391
Fritz, Raymond Deane, 301
Frohlich, Katherine H., 496
Fronm, Arthur John, 301
Fronm, Margaret Carol, 283
Frost, Carla Jean, 379
Frost, Margot Ann, 378
Frowley, Mrs. Flora, 281, 463
Frye, Robert Duane, 333
Fryman, Douglas G., 150
Fuchs, Catherine L., 440
Fugate, Margaret Jean, 497
Fuger, Kathryn M., 174, 509
Fuger, Michael A., 487
Fulk, Jennifer Ann, 134
Fulk, Joann Marie, 397
Fullerton, Stuart R., 457
Fullenkamp, Thomas F., 469
Fuller, Barbara Lynn, 276
Fuller, Dana J., 145, 150, 422, 433
Fuller, Daniel Richard, 412
Fuller, David Russell, 424
Fuller, Diane E., 497
Fuller, Donna Jean, 456
Fuller, George Stuart, 509
Fuller House, 421
Fulmer House, 448
Fulton, Connie Lee, 401
Fulton, Glennia Jean, 509
Fulton, Janice K., 385
Fulton, Richard C., 113, 408
Fultz, Terry Lee, 419
Fulwider, Janet Joan, 382
Fung, Bernard K., 454
Funk, Bruce Duane, 366
Funk, Daryl John, 120, 317
Funk, Ted A., 457
Funkhouser, Ronald E., 298
Funkhouser, Gary R., 146
Furland, Theodore R., 113, 469
Furlong, Thomas M., 119, 124, 456
Furman, Ann Russell, 205
Fussell, Anne Victoria, 370
Fyfe, Mona Marie, 509

Fymbob, Linda Kay, 497
Fynaardt, Stephen J., 128, 418
G
Goalswyk, Dennis A., 114, 130, 418
Goard, Susan Rae, 509
Gabbert, Charles Clark, 487
Gabelman, Brian C., 374
Gable, Edward Charles, 186
Gabrielson, Joel W., 461
Gabrysiak, Robert C., 151, 314
Gaffney, Deborah Jane, 455
Gaffney, Mary Colleen, 497
Gagsterter, Dean Noel, 336
Gahan, John C., 452
Gahring, Sherri Ann, 497
Gaines, Gary Leroy, 427
Gal, Helen Lee, 396
Galey, Mark, 174, 448, 487
Galey, Michael H., 151, 354
Gall, Robert M., 326
Gallagher, Kenneth J., 186
Gallagher, Kevin Craig, 417
Gallenine, Raymond L., 509
Gallenine, Rich, 123
Gallenine, Ronald, 125, 461
Galles, Kathleen Marie, 364
Galles, Ronald Alan, 126
Galway, Cheryl Lee, 279, 394
Galloway, Richard, 113, 188
Galloway, Ronald Duane, 188
Galm, Terrance Ryan, 121
Galvan, Raul Carlos, 463
Galvin, Ann Louise, 450
Galvin, Terry Michael, 509
Gamble, Jeffrey Scott, 340
Gamenithaler, Marian G., 385
Gamma Epsilon Sigma, 149
Gamma Phi Beta, 282
Gamm, Georgio Lee, 362
Gan, George J., 302
Gannon, Daniel J., 146, 487
Gannon, Mary Kathryn, 389
Gannon, Michael John, 351
Gantenben, Rex Earl, 338
Garbe, Stephen Paul, 447, 487
Garber, Frank Randolph, 451
Garbow, Karen Kay, 283
Garbow, Karyl Kay, 283
Gardner, Anna Eugene, 421
Gardner, Catherine, 161, 373, 497
Gardner, Keith H., 423
Goreick, Linda, 281
Garland, David Roy, 418
Garlock, Richard D., 336
Garms, David Lee, 306
Garnant, Craig Martin, 402
Garmmeister, Gaylord G., 115
Garny, Barbara L., 278
Garrels, Eugene Ann, 367
Garrels, Gary, 347
Garrett, Pamela Ann, 399
Garson, Edward G., 330
Garst, Michael Gene, 410
Garton, Corie Anne, 450
Garvik, Linda Kay, 497
Garvin, John Dobbrow, 310
Garvin, Patrick Michael, 509
Gaskill, Michael James, 469
Gasper, Helen Martha, 390
Gasper, Lawrence John, 422
Gasper, R. James, 320
Gasser, Anna, 115, 370, 403
Gasser, Rosa Marie, 385
Gatchell, Robbie J., 277
Gates, Dennis Wesley, 509
Gates, Patricia Leigh, 398
Gates, Wayne Gary, 460
Gatney, Vicki L., 394
Gattono, Ronald Paul, 324
Gaudin, Dennis Lee, 429
Gauger, Barbara F., 480
Gauger, William Peter, 313
Gay, Patricia L., 394
Gearhart, Diane Sue, 379
Gebhardt, Joel Dean, 291, 358
Gecon, Mary Ursula, 391
Gedlinske, Mark A., 320
Geesman, Joan Marie, 509
Geffe, Lynn Alan, 451
Gehrke, David Bernard, 414
Geiser, Joseph T., 143, 487
Geiken, Lee, 115, 453
Geil, George Lawrence, 421
Geiler, Frederick J. Jr., 143
Geising, Kathy, 283
Geist, Kirk Lee, 319
Gemmill, Douglas D., 429
George, Daniel A., 119, 463
George, Fredrick W., 347
George, Gerald Ross, 407
George, James Nile, 451
George, Lawrence John, 119
George, Michael R., 128, 410
George, Thomas A., 447
Georgou, Angela Nicholas, 422
Gerber, Marcia Lee, 395

Gerdes, Anna Marie, 447
Gerdes, David R., 210, 509
Gerdes, Kenneth John, 420
Gerdes, Lawrence Dean, 143
Gerdum, Peter Henry, 342
Gere, Perry William, 310
Gerhard, Lou Ann, 509
Gerick, Lynda Beth, 393
Gerken, John A., 178, 188
Gerlach, Steve, 210
Gerlach, Stephanie Jo, 373
Gerstenberger, Lola, 287, 509
Gertz, Henry K., 125, 469
Gessel, Gregory R., 423, 487
Gessy, Nancy J., 383
Getschow, George W., 322
Getting, Mary, 160, 161, 284, 497
Getting, Roy Allan, 296
Gezel, Janet Kay, 400
Ghee, Richard Oscar, 431
Ghianni, Eric Anthony, 374
Ghianni, Timothy Champ, 423
Gibbons, Robert Wayne, 469
Gibbs, David J., 487
Gibbs, John D., 151, 315
Gibbs, Lara Annette, 369
Gibeau, Raymond Leroy, 509
Giblin, Dennis Harlan, 420
Gibney, Sharon Elaine, 278
Gibney, Steven James, 480
Gibson, Bob, 116, 464, 469
Gibson, Craig Dexter, 420
Gibson, David Wilma, 420
Gibson, Donovan P., 510
Gibson, Frances P., 187, 274, 497
Gibson, Jon Alan, 323
Gibson, Mark D., 424, 433
Gibson, Mary C., 447
Gibson, Roger Lee, 124, 128
Gidel, Jerry Otto, 312
Gidel, Mary Phyllis, 402
Gidel, Steve W., 455, 469
Gidley, Kris Eileen, 389
Gienapp, James W., 113, 469
Gienapp, Joyce A., 453
Giese, Jim Hans, 447
Gieselman, Wayne W., 115
Giesing, Christine M., 392
Gifford, Linda L., 436, 453, 497
Gilbert, Charles H., 297, 469
Gilbert, Dennis Lee, 416
Gilbert, John Winston, 299
Gilbert, Katherine Bade, 510
Gilbert, Michael H., 406
Gilbert, William E., 168
Gilbertson, James L., 510
Gilchrist, William J., 469
Gildea, John Lavern, 469
Gilderleeve, Mary, 367, 403
Gilderleeve, Merrill, 334
Giles, James Kirkwood, 301
Giles, Karen Ann, 284, 497
Gillespie, Mike, 210
Gillhooley, Maureen E., 444
Gillhooley, Michael H., 446
Gill, Samuel Dewayne, 337
Gillespie, Mary E., 172
Gillespie, Thomas M., 180, 299, 510
Gilly, Thomas Alan, 325
Gillings, Mark Dale, 426
Gillotti, John Andrew, 307
Gilman House, 422
Gilman, Kenneth D., 116, 455
Gilmore, Jacelyn L., 134, 281
Gilmore, Jeffrey Lee, 310, 469
Gilmore, Joan M., 178, 399
Gilmore, Linda Ann, 370
Gilmore, Marcia, 365, 403, 497
Gilmour, Steven, 420, 433, 487
Gilonen, Robert Thomas, 420
Gingerich, Jerry L., 126
Gipole, Stephen Lynn, 320
Gipsking, Donovan L., 407
Githens, James Douglas, 314
Gitz, Betty Jean, 480
Givens, Ronald C., 439
Gizevich, Stanley, 175, 319
Glad, John Joseph, 151, 333
Glade, Roger Louis, 510
Glantz, Linda D., 161, 497
Glanville, Thomas D., 422, 432
Glanz, Thomas Raymond, 409
Glaser, Mark Wilson, 302
Glasgow, Joan Carol, 459
Glasman, Ralph Joseph, 408
Glatz, Barbara E., 375
Glawe, Gary L., 116, 377, 469
Glaze, Susan Lynn, 363
Gleason, Burton J., 147, 148
Gleason, David M., 128, 423
Gleason, Douglas J., 460
Gleason, James E., 341
Gleason, Lawrence J., 330
Gleason, Margaret V., 287
Gleason, Steven John, 407
Gleason, Suzanne Ellen, 457
Glecker, Susan J., 139, 363
Gleich, Kirk Melvin, 423

Glenn, John P., 127, 289, 522
Glenn, William Everett, 411
Glesener, Kent John, 420
Glime, Russell Dean, 418
Glover, Carolyn Grant, 388
Glover, Peggy Anne, 278
Gnowikow, Larry G., 343
Goater, Michael Lee, 487
Goakel, John Raymond, 487
Godar, Linda Jane, 364
Godbersen, Karen Kay, 497
Goddard, Charles F., 163
Gode, William A., 414
Godfrey House, 449
Godfrey, Richard W., 129, 469
Godwin, Caroline Kay, 361
Goetze, Pamela K., 373
Goedken, Donald D., 452
Goake, Charles Lee, 117, 120
Goemaal, Tom J., 421
Goardi, Leon Anthony, 469
Goergen, Glenn N., 374, 403
Goebel, Roy Louis, 320
Goesser, Dennis L., 143, 293
Goetter, Valerie Gwen, 287
Goettler, William Neil, 299
Goetsch, William T., 451
Goetz, Dennis William, 430
Goetz, Roger Alan, 420
Goff, Richard Franklin, 175
Gogerty, Terry Joseph, 179
Goings, Ronald Steven, 444
Goiban, Habibollah, 487
Goiban, Mosafar, 423
Golden, Steven Michael, 337
Goldner, William J., 118
Goldsmith, Jean A., 460, 464
Goldsberr, Thomas J., 312
Golf, 220-21
Golob, Barbara Ann, 469
Gonaver, Bayard C. Jr., 343
Good, Danny Eugene, 144
Good, Linda Susan, 393
Good, Thomas Ronald, 326
Good, William Jon, 327
Goodall, Charles F., 445, 510
Goodburn, Douglas, 128, 409
Goode, Danny E., 487
Goode, John Samuel, 446, 487
Goode, Marianne Lynn, 384
Goodman, J. Jerold, 419
Goodman, James Lamont, 327
Goodman, Thomas Wayne, 510
Goodnature, Neil Francis, 428
Goodnow, Robert G., 457
Goodwin, David B., 510
Goodwin, Max Hal, 510
Goodwin, Peter Linder, 146
Gorackowski, Debra K., 365
Goranson, Mark William, 423
Gordinier, Suzanne, 109, 285
Gordon, Jennifer Ann, 455
Gordon, Joseph G., 143, 146
Gordon, Judith Frances, 497
Gordon, Nancy Lee, 170
Gordon, Sandra, 287
Goreham, Dana J., 105, 142
Gorges, Gary Raymond, 420
Gorman, John Charles, 314
Gorman, Linda Ann, 183
Gorman, Ross Oren, 351
Gosche, Donna Ann, 170
Gotschal, Richard E., 454
Gotsche, Phyllis R., 122, 278
Goudge, Derek Allen, 447
Gourley, John F., 451, 469
Gowdy, Patricia E., 173, 389
Gowin, Michael Evan, 145
Grabau, Kathleen Marie, 385
Grabow, Mark D., 174, 436
Grabner, David Joe, 470
Grade, Stuart B., 144, 149, 450
Grady, John Patrick, 310
Grady, Suzanne Marie, 276
Graeber, Marsha L., 160, 497
Graettinger, John M., 166, 451
Graft, Lamar James, 418
Grafting, Lynn Roger, 457
Graham, Benjamin F. III, 423
Graham, John P., 322
Graham, Marsha Lynn, 131
Graham, Raymond Lee, 445
Graham, Wayne Edward, 347
Granner, Steven B., 184, 454
Granquist, Dennis Dean, 336
Grant, Gregory A., 308
Grant, Sharon Ann, 282, 497
Grant, Stuart Douglas, 343
Graw, Muriel Jean, 383
Graw, Thomas Leo, 188
Grave, Mark D., 449
Graves, Jane Ellen, 139, 283
Graves, Patricia Ann, 365
Graves, Richard Lester, 510
Graves, Ricky Eldon, 121, 456
Gray, Ellen R., 128, 388
Gray, Gloria Jean, 287, 510
Gray, Gloria Lee, 159
Gray, Kathleen Ruth, 183
Gray, Linda L., 124, 389, 497

Gray, Mary Jane, 186
Gray, Steven E., 424
Gray, Thomas Walter, 349
Greaser, Douglas R., 416
Greazel, John George, 461
Greedy, John Alan, 354
Greedy, Ted Daniel, 451
Greedy, Thomas W., 354, 449
Greedy, Thomas William, 186
Greeb, John J., 129, 443
Greek Week, 20, 21, 156
Greeley, Rosemarie, 384, 403
Green, Anne M., 497
Green, Darryl Eddy, 509
Green, Demary Scott, 443
Green, Diana Louise, 280
Green, John Martin, 457
Green, Martha, 364
Green, Michael Norton, 487
Green, Nancy L., 134, 379
Green, Robert Allen, 451
Green, Roger Eugene, 452
Green, Stanley Jay, 510
Greene House, 422
Greene, Janet M., 173, 361
Greenhalgh, Robert E., 427
Greenlee, Bob, 203
Greenley, William, 453
Greer, Jane E., 362
Gregg, Charles M., 442
Gregg, Richard Eugene, 510
Gregory, Ronald S., 289
Grief, Donald Edward, 456
Grief, Tim Richard, 319
Greiman, Christopher L., 118
Greiman, Lana F., 375
Greiman, Susan J., 376
Greiner, Jerome Alvin, 412
Greiner, Keith R., 179, 510
Greiner, Larry M., 124, 470
Greiner, Marlys Jerene, 388
Grelk, Andrea Sue, 458
Grenis, Anthony Thomas, 510
Gressens, William Paul, 344
Greve, Jim Arlan, 470
Grey, Clyde Allen, 510
Grice, Ronald William, 470
Griffey, Jennifer S., 391
Griffin, Connie Sue, 363
Griffin, Gary Alan, 292
Griffin, James Allen, 322
Griffin, James M., 319
Griffin, Leon Leroy, 470
Griffith House, 423
Griffith, Janet Elaine, 373
Griffith, Robert C., 322
Griffith, William L., 150, 151, 154, 355, 356, 487
Grim, Connie Jean, 447
Grimm, Sharon Lea, 161, 163, 497
Grimmulus, Glenda Lee, 365
Grindem, Carol Beth, 128, 373
Grinstead, Raymond E., 423
Grismore, John R. Jr., 444
Griswold, David M., 456
Grady, John Douglas, 420
Groen, Wilson Glen, 149
Groenewald, Joyce, 381, 403
Groezinger, David Roy, 424
Graf, David Frank, 510
Graf, Wayne Lee, 443
Grogan, Virginia C., 365
Groom, Nancy J., 379
Groover, D. R., 461
Grosveld, Steven Craig, 354
Gross, Dennis C., 429, 510
Gross, Duane J., 415, 433
Gross, George Michael, 327
Gross, Kim, 219
Gross, Patrick M., 303
Gross, Richard Kim, 423
Gross, Stephen James, 419
Gross, Timothy G., 413
Grossman, Glenn David, 425
Grosnickle, Harold, 313, 487
Groszveger, Robert J., 431
Grote, Byron E., 159, 174, 176, 194, 185, 432, 510
Drothenius, Kirk Jon, 153, 488
Grath, Beverly, 369, 403, 497
Grath, Constance J., 384
Grath, Gregory John, 422
Grath, Ronald O., 115, 462
Gratz, Janet Faye, 383, 400
Grave, James Douglas, 437
Grave, Laddie E., 190, 510
Grave, Margaret Jean, 440
Grave, Ware Harley, 347
Graver, Joy Ann, 444
Graves, Lee Adele, 510
Grubb, Roger Dean, 336
Grubb, Ronald E., 336, 510
Grubbs, Lawrence, 340, 510
Grubbsky, Stephan G., 423
Grummer, James, 419, 432
Grundel, Dennis W., 470
Grundmeyer, Roger K., 457
Grundmeyer, Leslie A., 320
Gruntorad, Joseph, 121, 432
Grove, Susan Jane, 128, 139

Gryb, Barry Robert, 421
GSB, 157, 158, 159
Guard, Craig Lloyd, 425
Gudehus, Carol Sue, 388
Gueller, Gordon M., 128, 410
Guernsey, Allen J., 115, 488
Guetzko, David Lee, 438
Guge, Roger William, 331
Guindon, Virginia K., 284, 497
Gunn, John Thomas, 306, 488
Gulbranson, Kathleen A., 510
Gulick, Bertrand L., 324
Gunder, Janice Mae, 480
Gundersen, Gary Lyle, 426
Gundersen, Margaret J., 392
Gundersen, Martha Ann, 497
Gundlach, Timothy T., 339
Gunnerson, Janet L., 497
Gunsalus, Gregory, 139, 427
Gust, Carolyn Ann, 385
Gustafson, Arthur Bryan, 510
Gustafson, Connie V., 400
Gustafson, Everett A., 140, 154
Gustafson, Kelth H., 354
Gustafson, Mark Allen, 346
Gustafson, Peggy Sue, 371
Gustafson, Ray Everett, 510
Gustafson, Roger M., 347
Gustowski, Jeanne M., 285
Guthart, Richard L., 340, 488
Guthrie, Debra Lee, 395, 480
Guthrie, Paul Lee, 197
Guthrie, Yvonne A., 384
Gutmann, Robert Louis, 488
Guitau, Larry A., 454
Guyue, Sue, 274
Guzallis, John G. Jr., 128, 300
Guzallis, Terry Michael, 301
Gymnastics, 264-67

H

Haack, David James, 422
Haack, Evelyn Marie, 459
Haack, Kathryn Y., 394
Haafke, Charles Edward, 298
Haag, Kathleen Ann, 170, 375
Haahr, Jane Naylor, 167
Haahr, Robert Lynn, 462
Haaland, Geoffrey S., 451
Haaland, John Lee, 470
Haaland, Paul Conrad, 121
Haapaniemi, E. M. Jr., 416
Haas, Clifford Arthur, 419
Haas, Mary Ellen, 394
Habben, Dale Edward, 142
Haber House, 449
Haberly, Peter, 127, 289, 522
Habert, Don Z., 149
Hach, Larry Dean, 446
Hachmeister, Gregory A., 311
Hackbart, Kathleen Ann, 401
Hacker, Marilyn Ann, 510
Hackett, James Lonie, 451
Haden, Judith Ann, 460
Hadley, Kevin L., 460
Hadue, Steve C., 463
Haerther, Diane Lynn, 395
Haferstein, Lance G., 181
Hafner, Earl Lee, 470
Hafner, Ronda Ruth, 480
Hagan, Colin John, 522
Hagan, Judy Kay, 400
Hagan, Lea Lynn, 122
Hagan, William Joseph, 416
Hagemann, Dennis S., 425, 510
Hagenson, Randy Lee, 424
Hager, Mary Jane, 277
Hagerman, Trudy Jo, 172
Hagge, Gregory Lee, 423
Hahn, David Gordon, 522
Hahn, Deborah Kay, 285
Hahn, Janet Kathryn, 378
Hahn, Ronald Dean, 454
Haidiok, Wayne Alvin, 126
Haigh, Scott Murray, 351
Haigh, Gayle Lynne, 385
Haigh, Jo Marie, 281
Haigh, Robert B., 424
Hainfield, Mark Joseph, 456
Haines, Danny Drake, 128, 406
Hainline, Donna C., 385
Haines, Christine A., 444
Haisbach, Thomas M., 294, 470
Hale, Tom Hamilton, 307
Hale, Tom Henry, 322
Hale, William Miller, 337
Hales, Esther M., 463
Hall, Barbara Kaye, 378
Hall, C. Dana, 451
Hall, Cheryl Ann, 281
Hall, Dennis Lee, 418, 451
Hall, Donald Michael, 488
Hall, Gary R., 454
Hall, George W., 462
Hall, James Edward, 289
Hall, Kathryn Ann, 390
Hall, Marilyn Gene, 460
Hall, Michael Austin, 336, 347
Hall, Roger C., 154, 408

Hall, Samuel Payson, 414
Hall, William A., 120, 294
Hallam, Janice Lynn, 139, 480
Hallenbeck, Daniel A., 402
Hallenbeck, Ronald J., 350
Halliday, Alison Ruth, 183
Halling, Shelley, 278
Halliwell, Roseann T., 287
Hallman, Leo Joseph, 421
Hallquist, Derry, 42, 326, 497
Haley, Morgan Jane, 510
Halski, Donald Joseph, 144
Halsine, James Craig, 311
Halstead House, 450
Halsten, Ronald G., 462
Halupnick, Michael A., 510
Halverson, Barbara, 277, 480
Halverson, Craig E., 317
Halverson, Frank T., 456
Halverson, Larry W., 163, 304, 480
Halverson, Mark Clay, 188
Halverson, Max A., 428
Halverson, Michael C., 154, 347
Halverson, Myron B., 188
Halverson, Virginia K., 390
Halverson, Vance E., 411
Halverson, Wayne N., 461, 470
Haman, Steven Gordon, 446
Hamann, Wynne Ann, 391
Hamblow, Steven M., 328
Hamer, Rodney B., 449
Hammers, Richard John, 423
Hamilton, Ann Marie, 480
Hamilton, Barbara Ann, 510
Hamilton, Branson S., 341, 488
Hamilton, Bruce H., 291
Hamilton, Craig A., 146, 441
Hamilton, Delinda G., 286
Hamilton, John Ernest, 421
Hamilton, John R., 326, 488
Hamilton, Laurie Ann, 372
Hamilton, Steven B., 412, 433
Hamilton, Steven K., 163, 480
Hamilton, Steven Lee, 113, 470
Hamlett, James Michael, 461
Hamman, Kirby L., 158, 314
Hammons, Richard Reed, 406
Hammett, Daniel J., 120, 470
Hammen, Francis K., 121, 451
Hammer, Allison Rae, 365
Hammer, Barbara Ann, 393
Hammer, David L., 219
Hammer, Dennis Dean, 119
Hammer, Diane Dee, 385
Hammer, Jerry D., 413
Hammer, Michael L., 423
Hammerly, Scott Gillin, 424
Hammers, Michael D., 417
Hammit, William Joe, 462
Hammon, Ann L., 285, 357
Hammond, Curtis Gene, 175
Hammond, Marilyn D., 379
Hammond, Ronald Bruce, 340
Hammons, Dale, 115, 153, 420
Hampe, Frederick G., 410
Hance, Steven Reldon, 408
Hancock, John Robert, 411
Hand, Deborah Rose, 384
Hand, George Edward, 413
Hand, John A., 149, 154, 173, 288, 488
Hand, Linda Jean, 497
Handel, Randy Lee, 428
Handel, William George, 421
Handley, David W., 115, 488
Handrich, Thomas R., 120, 470
Hanft, Samuel David, 510
Hanich, Jeanette M., 368
Hanken, Cynthia Ann, 280
Hankner, Douglas Owen, 347
Hanks, Linda Sue, 392
Hanley, James W. III, 315
Hanna, Philip Lee, 128
Hanno, Robert Joel, 488
Hannemann, Tod Gray, 416
Hansel, Jeffrey Steven, 323
Hansel, Lynn Reynolds, 326
Hanselmann, Herbert F., 422
Hansen, Alan Wayne, 292
Hansen, Barbara L., 278, 383
Hansen, Carol Ann, 390
Hansen, Curtis John, 470
Hansen, Donald C., 126
Hansen, Gordon Harold, 470
Hanshaw, Harold C., 333
Hansen, James R., 327
Hansen, Jay Clark, 430
Hansen, Joan M., 364, 497
Hansen, John Phillip, 421
Hansen, Jalene Faye, 383
Hansen, Kenneth L., 328
Hansen, Kristi, 367
Hansen, Lyle, 119, 442, 470
Hansen, Mary Ann, 365
Hansen, Mary Ruff, 396
Hansen, Michael H., 441, 510
Hansen, Richard L., 419, 447
Hansen, Robert Allen, 461
Hansen, Robert E., 114, 116, 317

Hansen, Roger Jon, 348
Hansen, Ronald Delaney, 470
Hansen, Steven R., 354
Hansen, Sue Ann, 371
Hansen, Vicki Ann, 367
Hanser, William Allen, 332
Hansmeier, Linda Kay, 397
Hanson, David Harold, 425
Hanson, Dennis Lee, 116, 460
Hanson, Dennis Robert, 454
Hanson, Dirk Taylor, 323
Hanson House, 423
Hanson, Inga Lorraine, 399
Hanson, Janet C., 364
Hanson, Johnie Gerald, 437
Hanson, Julie Eileen, 497
Hanson, Kristen Ann, 369
Hanson, Kurt Douglas, 306
Hanson, Marilyn Sue, 388
Hanson, Richard P., 126, 289
Hanson, Stephen C., 300
Hanus, Gary J., 144, 154, 292, 488
Hanway, John Joseph, 488
Happe, David Richard, 425
Haraldson, Vaughan L., 421
Harang, Robert Dean, 338
Harbak, Richard, 433
Harbaugh, James F., 488
Harbaugh, Jerry W., 511
Harber, Paul R., 366
Harber, Donald Z., 134, 150, 154, 414, 488
Harder, Kenneth W., 113, 124, 412
Harder, Rollin Roy, 113, 188
Hardersen, Donald T., 113, 446
Hardesty, Cheryl Ann, 398
Hardin, Betty Jean, 399
Harding, Bruce L., 186, 215, 336
Hardisty, Jerry F., 289
Hardisty, Susan Speirs, 511
Hardy, Steven Bruce, 346
Hare, James F. III, 423
Hare, Mark Edward, 307
Harfield, Joan K., 383
Harger, Thomas R., 438
Hart, Barbara Lee, 378
Hark, Susan Patricia, 281
Harker, Laurie Ann, 394
Harker, Victoria L., 371, 480
Hart, Neil E., 168
Hartley, Edwin Reed, 451
Hartman, Linda Marie, 450
Harrison, H. B., 151
Harms, Douglas Allen, 415
Harms, Kathryn K., 368
Harms, Lorraine H., 142, 417
Harms, Sylvia Jean, 190
Harner, David G., 300, 488
Harnisch, Allen Dale, 315
Harper, Robert Alan, 408
Harpole, Kenneth James, 422
Harrell, Stephen A., 328
Harrison House, 380
Harrington, John R., 416
Harris, Carolyn, 170, 179, 183, 286
Harris, Charles Evan, 317
Harris, Charles R., 118
Harris, Dale James, 117
Harris, Holly Lynn, 285
Harris, Jeff Robert, 443
Harris, John Paul, 470
Harris, Phila E., 317
Harris, Robert John, 480
Harris, Ronald L., 292
Harris, Sherry Kay, 396, 511
Harris, Steve Roy, 317
Harrison, Mary Ann, 480
Harrison, Pamela M., 139, 396
Harrison, Ross Thomas, 311
Harrod, John Phelps Jr., 122
Horryman, Barbara E., 480
Horryman, Coleen E., 383
Horryman, Ray Alan, 463
Harstad, Mary C., 389
Hart, Anna M., 139
Hart, James G., 114, 470
Hart, Lamar D., 419
Hart, Marcia Bawn, 511
Hart, Marcia Lynn, 363
Hart, Ted E., 425
Hart, Terry Allen, 511
Harting, Richard, 448
Hartje, Ronald Lee, 352
Hartley, Hugh John, 119
Hartling, Irene Mary, 362
Hartling, Lyle T., 423, 470
Hartman, Gary L., 346
Hartman, George Wilson, 470
Hartman House, 409
Hartman, Neil Warren, 473
Hartmann, Michael P., 338
Hartshorn, Dale V., 425
Hartshorn, Gary R., 423, 488
Hartstock, Dennis D., 126
Hartstock, Cory Lee, 470
Hartwig, Patricia, 167, 173, 194, 361, 402, 497

Hartwell, David P., 299
Hartwell, John Francis, 298
Harwood House, 381
Hartz, Timothy Joseph, 324
Hartz, Vernon L., 437
Hartzler, Julie Ann, 285
Harvat, Dale Paul, 416
Harves, Ann Johnson, 480
Harves, Richard W., 113, 470
Harvester, Robert L., 488
Harvey, Rex Jay, 215, 488
Harvey, Susan Louise, 387
Hasebrouck, Jack Wade, 409
Hasehoff, Donald A., 145, 488
Hasehoff, Kathleen, 480
Hassenclaver, Sandra, 376, 403
Hass, Janelle Jean, 436, 456
Hastert, Jane Ann, 397
Hastings, Steven Eugene, 424
Hatch, Larry Leroy, 457
Hatch, Rita Rochelle, 393
Hatcher, Gary Gene, 438
Halfield, Janice Faye, 124, 383
Halfield, Joan Kay, 124
Halfield, Scott Alan, 321
Halfway, Robert Seward, 338
Halt, Carolyn S., 397
Hauber, Wayne James, 421
Hauer, Cathy E., 391, 511
Haugen, Duane Kenneth, 445
Haue, Alton Irma, 398
Hauser, Douglas W., 127, 297
Hauser, Joyce Lea, 370
Hauser, Kenneth Dale, 301
Hauser, Kenneth James, 511
Hauser, Michael Dean, 319
Hauser, Wade R. III, 339
Havay, Thomas Raymond, 331
Havick, Franklin M., 126
Havig, Douglas Edwin, 457
Hawk, Ronald E., 146, 181
Hawken, Russell Milton, 342
Hawkins, Gaylen Gene, 422
Hawkins, Norman A., 443
Hawkins, Vernie Edward, 215
Hawks, Mary Lou, 397
Hawn, John Wesley, 497
Hawthorn, Connie Jo, 274
Hay, Richard James, 423
Hayden House, 387
Hayes, Constance Jane, 388
Hayes, Judith Honor, 497
Hayes, Robert J., 318, 356, 511
Hayes, Steven Alan, 422
Hayes, Thomas Dale, 115
Hayler, Sandra Jean, 287
Hays, Nancy J., 399
Hayward, James Roger, 130
Hayworth, David M., 338
Hazen, Ella Vee, 284
Hazen, Mary E., 277, 386
Heaberlin, Dennis Roy, 422
Head, Susan Jean, 511
Head, Virgil Arthur, 429
Head, Wayne Thomas, 420
Headlee, Ann Caroline, 385
Heald, James Noel, 347
Healy, Dennis Michael, 336
Healy, Mike D., 128
Healy, Stephen, 326
Healy, Tim, 317, 356, 511
Heard, Carol Eshire, 365
Heard, Lietta Ravene, 381
Hearney, John P., 411
Heaton, Edwin L., 326
Heaton, Paula Ann, 276
Heck, Donald Lynn, 410
Heck, Richard Joseph, 488
Heckenberg, Thomas A., 306
Heckman, Gwen Jo, 391
Heckman, Nancy Kay, 275
Hedberg, Robert B., 174, 511
Hedden, Steve Craig, 522
Heer, Rex Douglas, 354
Heeren, Michael Warren, 348
Heffy, Connie Lee, 361
Heffy, Fred D., 120, 366
Hegg, Durwin Edward, 425
Hegland, Dennis Aron, 346
Heglin, John Ray, 347, 488
Heidemann, Stanley D., 115, 377, 470
Heider, James P., 331, 511
Heider, Robert Floyd, 331
Heider, Thomas Durcyn, 438
Heidrick, Sandra Kay, 285
Heiken, Jane Ann, 358, 367
Heikens, Kohne S., 281, 497
Heil, Diane M., 278
Heil, Jerry Dale, 409
Heil, Linda Kay, 386
Heiland, James L., 424
Heilsen, Bill, 449
Heims, Sharon Kaye, 367
Hein, Louis John Jr., 289
Hein, Mike W., 449
Hein, Michael Kenneth, 415
Hein, Mike Edward, 416
Hein, Thomas M., 156, 307
Heindl, Robert Leo, 447, 464
Heinichen, Doug C., 206

- Heinick, Gary Lee, 411
 Heinle, John R., 115, 442
 Heintz, Duane Harold, 178
 Heintz, Jan Helland, 480
 Heintz, Martha Ann, 370
 Heise, Nancy Lee, 181
 Heit, Elaine Marilyn, 370
 Heitner, Tom Lemoine, 330
 Heitman, Rhonda Rae, 444
 Heitmann, Darrin, 129, 415
 Heitmann, Mary C., 399
 Heitman, Rebecca Lee, 376
 Hejlik, Larry Joseph, 338
 Held, Bobette, 283
 Held, Deborah Lynn, 173, 390
 Helgeson, Thomas Craig, 338
 Helgeland, Douglas, 128, 443
 Helkenn, Marlys Arlene, 511
 Heller, Joel Dean, 419
 Heller, Paul John, 408
 Heller, Treasurer, 276
 Helling, John R., 128, 418
 Hellman, Darrel J., 409
 Helm, James Frederick, 149
 Helmers, Cynthia Ann, 401
 Helms, Mark Edward, 303
 Helphrey, Marvin G., 119, 128, 463
 Helphrey, Melvin L., 119, 128, 463
 Helsell, Frank Warrick, 325
 Hemann, Steven C., 419
 Hembrough, Susan Gayle, 383
 Hemingway, John Robert, 113
 Heminover, James A., 126
 Hemmings, Karen Lee, 387
 Hemmingsen, Alan Ray, 316
 Hemy, Tana Lue, 274
 Henderkott, Janice Lee, 392
 Henderson, Alan K., 431
 Henderson, Allan Craig, 470
 Henderson, Eric, 438
 Henderson, Floyd C., 146, 154
Henderson House, 440
 Henderson, James A., 154, 488
 Henderson, Jane L., 163, 497
 Henderson, John H., 289
 Henderson, Julie Ann, 390
 Henderson, Karla A., 124, 173, 185, 192, 394, 402
 Henderson, Kent Edward, 317
 Henderson, Stanley L., 329
 Henderson, Steven L., 329
 Henderson, Sue Sharie, 395
 Henely, Ronald Paul, 429
 Henke, Dennis John, 116, 452
 Henn, Joan Kay, 399
 Hennessy, Jean E., 497
 Henning, Jeffrey Lynn, 312
 Henning, Lyle Ren, 456
 Hennings, Thomas C., 420
 Henry, Arthur Charles, 470
 Henrichsen, Kenneth A., 522
 Henry, David James, 158, 323
 Henry, Martha J., 172, 384
 Henry, Mary Westcott, 511
 Henry, Richard K., 511
 Henryson, Janet L., 455
 Hensen, Clifford A., 126
 Hensen, Ronald Alan, 347
 Herber, Layne Michael, 449
 Herbers, Don Victor, 411
 Herbert, Jared Andrew, 443
 Herbold, Gregory H., 420
 Hering, Bradley R., 128
 Herman, Jeanevel Joan, 128
 Herold, Bill W., 419
 Herr, Ronald John, 409
 Herr, Susan Diane, 124, 278
 Herren, Ruth Ann, 401
 Herrick, Holly Lynn, 455
 Herrick, Susan Irene, 497
 Herrig, Carmo Sue, 398
 Herring, James S., 154, 355
 Herring, Kathryn Therese, 398
 Herrmann, James Felix, 463
 Herrmann, Rudolf J., 144, 463
 Herron, Keith R., 407
 Herron, Zoa Jean, 497
 Herrstrom, Cheryl J., 389
 Hershine, Christine A., 368
 Hershise, Jane K., 386
 Hertel, Diane Marie, 285
 Hertz, Carl Douglas, 180
 Hertzberg, Keith, 310
 Herwig, Lyle W., 470
 Herwig, Allen Russell, 488
 Herwig, Sheryl Diane, 480
 Herwig, William B., 324
 Herzberg, Dianne Kay, 372
 Herzberg, Loyd Leonard, 511
 Herzog, Thomas Whitson, 338
 Hesby, James Clark, 425
 Hess, Gregg Donald, 339
 Hess, Thomas Eugene, 422
 Hesse, Dennis Paul, 419
 Hesson, Steve Lee, 470
 Hested, Larry Dale, 153, 470
 Heston, Charles E., 322
 Heston, Judee, 167, 178
 Heston, Roger Lee, 420
 Hettel, Edward Francis, 410
 Hettlinger, Glenn, 151, 175, 347
 Heuberger, Jean Ann, 362
 Heuberger, Joseph Braden, 327
 Heuer, Mary Ann, 106
 Hevon, Eugene Leonard, 441
 Heuton, Jean May Elliott, 511
 Heuwinkel, Deborah L., 402
 Heuwinkel, Mary K., 399
 Hewitt, Alan Lee, 186, 462
Hewitt House, 410
 Heyden, Kenneth Allen, 488
 Hibbard, George K., 311, 356
 Hibben, Sherry A., 387
 Hibbing, William R., 115
 Hibner, Cassandra A., 379, 511
 Hickey, Caroline M., 511
 Hickey, William J., 412
 Hickle, Irv S., 416
 Hicks, Charles Earl, 511
 Hicks, David Robert, 470
 Hicks, Dennis G., 426, 488
 Hicks, James R., 422
 Higdon, Richard Merlin, 488
 Higgins, Christine A., 367
 Higgins, James M., 121, 426
 High, Edgar Allen, 410
 Highberger, James A., 332
 Highberger, Richard C., 421
 Highland, John Patrick, 337
 Highland, Stephen Mark, 336
 Hildebrand, Douglas, 127, 289, 522
 Hildebrandt, Fredric R., 188
 Hildebrandt, Dale L., 166, 449
 Hilden, Thomas, 311
 Hildreth, Martin John, 462
 Hildreth, Ray A., 129
 Hileman, John Chandler, 333
 Hilker, Allen Wayne, 126
 Hill, Donette Diane, 365
 Hill, David Dean, 423
 Hill, Dennis W., 119, 297
 Hill, Janice Irene, 367
 Hill, Karen Sue, 480
 Hill, Kathleen Anne, 511
 Hill, Neel Franklyn, 116, 315
 Hill, Steven Lynn, 340, 356
 Hill, Teri Lynn, 199
 Hiller, Sandra Kay, 480
 Hillmer, Helen Marie, 384
 Hillmer, Thomas L., 349
 Hillson, Thomas Donald, 441
 Himrod, Nancy E., 388
 Hindman, Dewayne E., 428
 Hinds, Richard Alan, 144
 Hinds, Stephen, 457, 464, 511
 Hines, William Henry, 343
 Hining, Dennis Eugene, 488
 Hinkley, Herbert, 114, 317
 Hinkle, Linda Louise, 480
 Hinkle, Thomas, 336, 480
 Hinrichsen, John Andrew, 429
 Hirsch, Linda E., 274, 511
 Hinz, Anne Louise, 480
 Hippen, Lynn Maree, 393
 Hirl, Karen Sue, 379
 Hirschman, Frank W., 454
 Hisel, Steven Arthur, 366
 Hiserole, Janis Irene, 278
 Hisey, Randy Stewart, 418
 Hissink, John Lee, 443
 Hiltpas, Frances Ann, 458
 Hitt, Druanne, 396
 Hittle, Steven F., 331, 511
 Hiltzhusen, Robert L., 463, 464
 Hivelsey, Dale Alan, 511
 Hix, Jennifer, 450
 Hjelm, Bruce J., 114, 121
 Hjelm, Gene K., 128, 296
 Hlavka, Stanford H., 420
 Hlaorah, Kent V., 464
 Hnat, Linda Jane, 365
 Hoath, Thomas Clinton, 410
 Hoban, Linda Lee, 511
 Hobson, Terry, 118, 437, 470
 Hobza, James Michael, 319
 Hocamp, Charles S., 452
 Hochstetler, Clair, 120, 450
 Hockert, Eric Neil, 415
 Hockett, Verlin H., 301
Hockey, 270-71
 Hodges, Nyal E., 455, 470
 Hodges, Victoria, 180
 Hodgson, Diane, 375
 Hodge, Steven Charles, 113
 Hodgefield, Pagena D., 426
 Hodoval, Charles L., 327, 511
 Hodson, Charles A., 340
 Hoefler, Donald C., 302
 Hoepfner, Dennis Lee, 431
 Hoercher, Paul W., 422
 Hoffbauer, Douglas D., 131, 459
 Hofer, Barbara Ann, 392
 Hofer, James Ross, 470
 Hoff, Ricky Alvin, 333
 Hoffman, Cary Dean, 470
 Hoffman, Dale F., 116, 470
 Hoffman, David Eugene, 428
 Hoffman, David L., 308
 Hoffman, Deanna Jean, 383
 Hoffman, Eleanor, 280
 Hoffman, Gary Edward, 419
 Hoffman, Janice L., 367, 402
 Hoffman, Larry Joseph, 414
 Hoffman, Richard B., 511
 Hoffman, Wayne E., 426, 433
 Hoffman, John Kerby, 326
 Hoffmeier, Kenneth L., 449
 Hofman, Richard A., 419
 Hofi, Margo Jean, 511
 Hagan, James W. Jr., 488
 Hagan, John Edward, 455
 Hagan, Lea Daniel, 442
 Hagan, Patricia D., 394
 Hageberg, Clarice A., 124, 401, 511
 Hagegre, Dennis L., 451
 Hagegre, Marilyn C., 436, 457
 Hageue, Janet Sue, 384
 Hahl, Leslie Susan, 375
 Hahl, Stephen Martin, 488
 Hahnbaum, Steven M., 461
 Hake, Robert W. II, 451
 Halbrook, Michael T., 420
 Halbrook, Rick S., 445
 Halichan, Betty Ann, 385
 Hall, Randy Philip, 427
 Holland, Dale Michael, 417
 Holland, Thomas N., 142, 418
 Hollander, Mary Ann, 384
 Hollen, Eric Jon, 127
 Hollender, Lynn Marie, 401
 Holliday, Larry Dale, 427
 Hollingsworth, Barbara, 401
 Hollingsworth, Carol A., 392
 Hollingsworth, Mark B., 448
 Hollingsworth, Melvin, 453
 Hollins, George Allen, 319
 Holirah, Kent Vernon, 454
 Holm, Bruce William, 413
 Holm, Michael, 127, 448, 464
 Holmberg, Alan Edward, 488
 Holmes, Kenneth Lee, 427
 Holmes, Leroy Albert, 128
 Holmes, Michael E., 303, 511
 Holmes, Nancy M., 497
 Holmes, Rose Marie, 124
 Holmes, Terry Ann, 456
 Holmquist, Colvin C., 423
 Holmquist, Linda P., 364
 Holmstrom, Daniel B., 341
 Holmstrom, Nona G., 395
 Holoman, Kevin, 193, 456
 Holsaether, Timothy E., 431
 Holst, Charles, 129, 296, 470
 Holst, James R., 114, 117, 120, 471
 Holst, Janet Sue, 387
 Holst, Richard Earl, 497
 Holst, Terry Lynn, 488
 Holstein, Kenneth Martin, 428
 Holt, Janice Irene, 397
 Holt, John Franklin, 453
 Holt, Laura Edith, 139, 497
 Holt, Leonard H., 163, 298
 Holt, Martha Jane, 161, 497
 Hothaus, Robert E., 163, 480
 Holton, Jeffrey Jando, 338
 Holtz, Allan Roy, 145, 299
 Holtz, Phyllis E., 371
 Holtzman, Delbert A., 437
 Holtzman, Fred Lyle, 188
 Holvick, Robert K., 127, 289
 Holz, John Robert, 296, 497
 Holzmuller, John C., 423
 Homan, Judith A., 185, 371, 402
 Homan, Nancy Ellen, 367
 Homan, Richard Paul, 120, 430
Homecoming, 62, 63, 64, 162
Home Economics Council, 160
 Hommons, Edward, 447, 488
 Hones, Tim K., 416, 443, 464
 Honeman, Thomas Lee, 117
 Hankamp, Ronald L., 457
 Hannedal, Dwight Lavern, 116
 Hannedal, Terry, 153, 420, 488
 Hoogenakker, David V., 336
 Hooper, James, 154, 354, 488
 Hooper, Steven James, 446
 Hoopman, Robert C., 143, 445
 Hoaton, Toni Sue, 387, 403
 Hoover, Ann Amelia, 511
 Hoover, Bryan D., 327
 Hoover, Hawk R., 426
 Hope, Maury Michael, 338
 Hopkins, Jane Ellen, 376
 Hopkins, Nancy Colene, 394
 Hopkins, Patricia Ann, 392
 Hoop, Stephen Reese, 454
 Hopp, Larry Donald, 422
 Hoops, Michael Alan, 421
 Hoops, Steven R., 511
 Hopper, Philip L., 329
 Hoopman, Phillip J., 328, 358
 Hora, Michael T., 330
 Horeth, Ernest Michael, 429
 Horn, Gary V., 441, 471
 Horn, Harriett Janelle, 511
 Horn, Judith Ann, 511
 Horn, Mike Gene, 420
 Horn, Sandra Louise, 391
 Horne, Robert E., 449
 Horrow, Thomas Michael, 442
 Horst, Richard Raymond, 426
 Horton, Charles L., 419
Horticulture Club, 131
 Horvath, Anthony A., 350, 511
 Hosch, Michael Lynn, 422
 Hosek, Verne Eldon, 455
 Hoskin, Sheila Jean, 456
 Hosler, Judith K., 459
 Hostetter, Thomas G., 336
 Hotz, Donald R., 429
 Houck, Michael C., 215
 Hough, Donald Clair, 427
 Hough, James Lawrence, 118
 Hough, Roger Allen, 427
 Houghton, Dale C., 325
 Houldson, Sandra Kay, 391
 Houlahan, Thomas A., 424
 Houser, Melvyn James, 299
 Housman, Richard Dale, 296
 Hout, Dennis E., 118, 452
 Hovda, Theodore J., 349, 423
 Howe, Harlo Dennis, 511
 Hoveland, Gloria Jean, 394
 Hovestren, Larry G., 311, 471
 Howard, Carol E., 365
 Howard, Dan Joseph, 314
 Howard, David, 115
 Howard, Devin L., 309
 Howard, Douglass D., 426
 Howard, Gregg L., 431
 Howard, Paul, 450
 Howard, Randall B., 156, 162, 306
 Howard, Robert Lyle, 125
 Howard, Stephen Lynn, 312
 Howe, David William, 412
 Howe, Dennis James, 426
 Howe, James Ruchy, 129, 297
 Howell, Edward A., 303
 Howes, James Allen, 309
 Howie, Richard D., 289, 522
 Howie, George Warren, 423
Hoxie House, 382
 Hoy, Phyllis Elaine, 398
 Hoyman, Kathryn Helen, 174
 Hoyman, Mary L., 186, 392
 Hayme, David Elaine, 367
 Hoyt, Doris Allen, 354
 Hrabak, Barbara J., 170, 394
 Hrabak, Richard J., 414, 511
 Hrubes, Robert John, 350
 Hruska, Michael Simon, 424
 Hubbard, Allen L., 347, 374
 Hubbard, Deborah A., 283, 480
 Hubbard, Kent Douglas, 322
 Hubbard, William T., 333
 Hubby, Jean L., 480
 Huber, Donald Francis, 457
 Huber, Irner A., 161, 163, 373, 402, 497
 Huber, Karen Marie, 394
 Huber, Leander John, 480
 Huber, Thomas A., 457, 511
 Huber, Vernon Charles, 463
 Huck, Shirley Mae, 450
 Hucksin, Joan E., 397
 Huddleson, Dale P., 292, 471
 Huddleson, Steven Ray, 291
 Huggins, Sherry L., 179, 382
 Hudnall, Peggy Jean, 511
 Hudson, David Lee, 126
 Huebner, Mark Edward, 415
 Huebner, Rebecca June, 393
 Huehn, Jayrene Viora, 497
 Huehman, Thomas Edward, 452
 Hueter, Malinda J., 125, 471
 Hueser, David Allen, 424
 Huey, Nancy Kay, 286
 Huff, Carolyn C., 398
 Huffaker, Kathy Lee, 480
 Hufferd, Joan Kay, 397
 Huffman, Lonnie Ray, 511
 Huffman, Maurice D., 332
 Huffman, Rex, 145, 150, 488
 Huffman, Steven Earl, 471
 Hufford, Timothy Lee, 511
 Hugg, John Wilson, 489
 Hughes, Dwight E., 131, 471
 Hughes, Grace Ann, 511
 Hughes, Harold, 441
 Hughes, James T., 129, 470
 Hughes, Mark A., 417
 Hughes, Mary Lynn, 393, 497
 Hughes, Michael K., 125
 Hughes, Patrick F., 301
 Hughes, Russell F., 113, 188
 Hughes, Stephen Blair, 119
 Hughes, Wayne Ivan, 430
 Hught, William N., 308, 511
 Hugins, Jane Kay, 401
 Hul, Cain Chunga, 321, 489
 Hui, Ming-Chung, 429
 Huismann, Betty Ann, 497
 Huismann, Bruce Ralph, 354
 Huismann, Roderick Allan, 438
 Hukle, Roger G., 461, 464, 511
 Huling, Paul Eugene, 407
 Hull, Bruce Lansing, 289
 Hull, Paul D., 139, 426
 Hull, Peggy Lu, 276
 Hulse, Denny Merlin, 119
 Hulsebus, Allan C., 430
 Hulsebus, Mary Ellen, 370
 Hulsehas, Marshall, 438
 Hulshof, John Arlen, 421
 Hulshof, Rodney Allen, 418
 Hulsman, Joanna, 401, 511
 Hulman, Deborah Kaye, 379
 Humble, Warren Bruce, 421
 Hummel, Donald Keith, 471
 Hummel, Janie Beth, 367
 Humpal, Patricia M., 362
 Humpal, Shirley J., 394, 497
 Humphrey, Barbara Dew, 511
 Humphrey, Deanna B., 497
 Humphrey, Donna Arlene, 394
 Humphrey, Mary Ann, 381
 Humphrey, Steven James, 439
 Humphreys, Wayne L., 119, 296
 Hundling, David, 134, 431, 511
 Huneke, Steven Gae, 436, 462
 Hunsple, Julie Ann, 444
 Hunsley, Douglas Lee, 149, 291
 Hunsley, Mark, 149, 154, 291
 Hunt, Kathryn A., 394
 Hunt, Kenneth Lee, 126
 Hunt, Linda Christine, 280
 Hunt, Thomas Gene, 295
 Hunter, Alan Doyle, 144, 489
 Hunter, Barbara L., 365
 Hunter, Betsy Lynn, 399
 Hunter, Craig Douglas, 424
 Hunter, Jane Ellen, 274
 Hunter, Richard S., 422
 Huntrons, James E., 270, 449
 Hupp, Kelly Jay, 459
 Hurburgh, Charles R., 410
 Hurd, Patricia Joan, 363
 Hurd, Robert Michael, 442
 Hurlbut, Rhonda K., 186, 401
 Hursk, Lois A., 453
 Hursk, Darrell Lee, 419
 Hursk, Steven M., 116, 442
 Husbands, Claude T., 452
 Huseboe, Steven Paul, 414
 Huser, William F., 329
 Hushak, Lorraine K., 170, 284
 Huske, Linda J., 389
 Huss, Kenneth Laverne, 420
 Huss, Robert W., 377, 402
 Huss, Susan Elizabeth, 382
 Huss, Vernon Herbert, 511
 Hustin, Dennis D., 416
 Hutchcroft, James F., 462
 Hutchings, Mark R., 334
 Hutchinson, Greg S., 439
 Hutchinson, Jay B. Jr., 307, 511
 Hutchinson, Raymond, 144, 489
 Hute, Connie Roe, 386
Hutton House, 450
 Hyer, Patricia Helen, 385
 Hyland, Nancy Jay, 456
 Hyman, Terrill Roy, 438
 Hynek, Barbara Evelyn, 395
 Hynek, Bill David, 456

Hes, Larry Dean, 460
Ho, Robert Charles, 455
Iversen, Kay Marie, 511
Iversen, David M., 522
Iversen, Donald K., 332
Ives, Linda Karen, 384
Ives, Maribelle Theo, 285, 497

J

Jablonski, Dirk C., 446
Jack, Larry Allen, 270, 354
Jackson, Florence S., 497
Jackson, James Everett, 121
Jackson, Judy Marie, 511
Jackson, Lincoln Wayne, 318
Jackson, Margaret I., 381
Jackson, P. Dennis, 349
Jacob, Jeri Gail, 390
Jacob, Johnny Carl, 455
Jacob, Larry James, 310
Jacobs, Jon Scott, 198, 471
Jacoby, Steven H., 445
Jacoby, Thomas Marie, 410
Jacoby, William J., 119, 297
Jacobson, Dennis Lee, 452
Jacobson, Linda Kay, 365
Jacobson, Mary Ann, 398
Jacobson, Stephen D., 337
Jacobson, Clark Alan, 304
Jacobson, Donald A., 333, 448
Jacobson, Jean Lois, 387
Jacobson, Jill K., 358
Jacobson, Jill Keo, 357
Jacobson, Keith Brian, 332
Jacobson, Mark C., 152, 489
Jacobson, Richard L., 462
Jacobson, Stephen D., 416
Jacobson, Susan Irene, 280
Jahn, Corale Anne, 277
Jahn, Richard Alan, 305
Jahncke, Chris Kim, 462
Jahnke, David Jean, 319
Jahnke, Diana Jean, 444
Jakobe, Michael, 332
Jakovich, Sharon K., 386
Jakubiec, James Louis III, 424
James, Anita Lavonne, 458
James, Carol Louise, 386
James, Jerry Gene, 439
James, Kirk W., 347
James, Margaret Lynn, 279
James, Richard C., 332
James, Robert L., 333
James, William D., 125
James, William Karl, 163
Jamison, Julia M., 128, 368
Jamison, Kenneth K., 119, 471
Janik, Dale A., 312, 489
Janikowski, Theresa, 381, 497
Janke, Bruce Howard, 511
Jankovic, Carol Ann, 390
Janning, Dennis John, 351, 512
Janning, George, 113, 139, 298
Jansen, Carol Anne, 172
Jansen, Steven Phil, 121, 453
Jantoniemi, Darrell L., 213
Janssen, Gary John, 120, 471
Janssen, Jane Ann, 384
Janssen, Julie, 170
Jarboe, David Mark, 351
Jarga, Steven Marlin, 348
Jarell, Paul Leslie, 300
Jary, Aleta D., 436, 440
Jass, Thomas Erwin, 116
Jayne, Steve C., 119
Jebens, John Farr, 270
Jefferson, John D., 113, 471
Jeffrey, David L., 431, 433, 471
Jeffrey, Frank Rumer, 340
Jeffries, Steven Marsh, 319
Jeffries, Timothy Gene, 342
Jekerle, John Joseph, 420
Jekerle, Patricia Jo, 369
Jellinger, Susan Mary, 399
Jellings, Jerry J., 114, 471
Jenkins, Lynn Allan, 190
Jenkins, Cheryl Lee, 391
Jenkins, Raymond F., 418
Jennings, Dennis A., 428
Jennings, Dean Thomas, 450
Jennings, Jerry Lynn, 431
Jennings, Robert C., 113, 297
Jennrich, Edward Allen, 420
Jens, John Marvin, 441
Jensen, Beverly Ann, 362
Jensen, Brent, 424
Jensen, Carol Irene, 450
Jensen, Clifford Alvin, 289
Jensen, David W., 453
Jensen, Dennis Vincent, 298
Jensen, Diane E., 142, 161, 376, 497
Jensen, James C., 290
Jensen, James W., 471
Jensen, John Einar, 113
Jensen, Karen Mary, 512
Jensen, Larry Duwayne, 473
Jensen, Larry Wayne, 471
Jensen, Linda Jane, 285

Jensen, Linda Lou, 497
Jensen, Linda R., 185, 186, 279
Jensen, Mark J., 115, 457
Jensen, Mark Thomas, 425
Jensen, Michael Eugene, 358
Jensen, Richard Neil, 489
Jensen, Rodney Lynn, 115, 292
Jensen, Sharon Ruth, 440
Jensen, Vicki L., 285
Jenson, Richard Glenn, 457
Jentz, Delon Lee, 448
Jentzen, William R., 462
Jepsen, Isabel M., 285
Jergenson, Douglas J., 317
Jesse, Diane E., 379
Jeter, Marsha Diane, 381
Jewell, Stanley Eugene, 299
Jimerason, Douglas A., 413
Jira, Bonnie Jane, 375
Joachim, David O., 455
Jodelit, Robert Allen, 415
Johannes, Juanita C., 397
Johannsen, Steven, 442, 512
Johannsen, Donald, 153, 489
Johansen, Phyllis L., 384
Johanson, Laurie Beth, 480
Johlas, Lyle F., 424
John, Frank L., 424
John, Robert Woodbury, 339
Johns, Donald G., 144, 489
Johns, Marcia Jane, 281
Johns, Richard K., 299
Johns, Robert C., 311
Johnsen, Angela Daxie, 365
Johnsen, Barbara Anne, 368
Johnsen, Barry T., 152, 489
Johnsen, Beth Ellen, 287
Johnsen, Bradley S., 450
Johnsen, Bruce R., 151, 406
Johnsen, Cary D., 151, 332
Johnsen, Catherine M., 400
Johnsen, Craig C., 300
Johnsen, Cynthia A., 401, 402
Johnsen, Cynthia Jane, 458
Johnsen, Dale Samuel, 519
Johnsen, Daniel David, 418
Johnsen, Danny Lyman, 113
Johnsen, Darryl Lee, 164
Johnsen, David E., 122, 471, 489
Johnsen, David Kent, 312
Johnsen, David Lee, 146, 436, 437, 489
Johnsen, David V., 454
Johnsen, David W., 147, 311
Johnsen, David Wendell, 151, 489
Johnsen, Deborah Sue, 388
Johnsen, Dennis E., 118, 421
Johnsen, Douglas C., 451
Johnsen, Douglas S., 438, 471
Johnsen, Douglas Wayne, 332
Johnsen, Dwight C., 342, 358
Johnsen, Gary Maassen, 126
Johnsen, George R., 462
Johnsen, Gerald Lewis, 432
Johnsen, Glenn Roy, 132, 188
Johnsen, Gregory Isaac, 308
Johnsen, Jack J., 117, 159, 282, 522
Johnsen, James A., 462
Johnsen, James E., 145, 249
Johnsen, James Jay, 489
Johnsen, James Luther, 444
Johnsen, Jamie Sue, 287
Johnsen, Jana L., 162, 283
Johnsen, Jeffrey Lance, 289
Johnsen, Jerald Lynn, 377, 403
Johnsen, Joyce A., 280
Johnsen, Judith M., 379, 497
Johnsen House, 424
Johnsen, Karen Elaine, 367
Johnsen, Kathleen Ann, 401
Johnsen, Kay Elizabeth, 459
Johnsen, Kay, 284, 480
Johnsen, Keith L., 145, 489
Johnsen, Keith Peter, 427
Johnsen, Keith Walter, 446
Johnsen, Kenneth Ralph, 454
Johnsen, Kent Ray, 471
Johnsen, Kristin Kay, 386
Johnsen, Lani Arthur, 332
Johnsen, Larry Floyd, 347
Johnsen, Larry J., 471
Johnsen, Leanna E., 444
Johnsen, Lynn Stewart, 332
Johnsen, M. Edward Jr., 489
Johnsen, Mallein L., 420
Johnsen, Meris Leroy, 431
Johnsen, Marilyn C., 393
Johnsen, Mark Steven, 441
Johnsen, Marlene D., 172
Johnsen, Mary Ann, 397
Johnsen, Mary E., 278
Johnsen, Mary Rose, 371
Johnsen, Nancy Ann, 458
Johnsen, Nancy Lee, 160, 512
Johnsen, Nancy Lynn, 161, 402, 498
Johnsen, Noel Lee, 498

Johnson, Ortis Carl, 385
Johnson, Pamela Sue, 371
Johnson, Patricia L., 376
Johnson, Paul Conrad, 123
Johnson, Randal Eugene, 424
Johnson, Randy Merlin, 423
Johnson, Rebecca Ann, 361
Johnson, Rhonda Joy, 276
Johnson, Richard A., 168, 489
Johnson, Robert D., 315
Johnson, Robert George, 455
Johnson, Russell Edward, 377
Johnson, Sandra Louise, 170
Johnson, Sharon Ann, 458
Johnson, Shelly A., 498
Johnson, Stephanie, 281, 449
Johnson, Stephen Ralph, 423
Johnson, Steven M., 185, 457
Johnson, Susan E., 440
Johnson, Thomas C., 142
Johnson, Thomas R., 323
Johnson, Tom J., 289
Johnson, Wayne E., 290
Johnson, William B., 170
Johnston, Brent D., 149, 154, 174, 489
Johnston, David H., 426
Johnston, Jana Marie, 285
Johnston, Janice D., 401
Johnston, Jean E., 376
Johnston, Marjorie E., 379
Johnston, Peter Robert, 512
Johnston, Philip E., 439
Johnston, Shelley A., 530
Johnston, William B., 159, 350
Johnston, William E., 324
Jolliff, Kathy Lynne, 278
Jolly, Rodney Carroll, 423
Jones, Adejare, 471
Jones, Barbara C., 166, 369
Jones, Barbara Jane, 444
Jones, Barry Alan, 454
Jones, Beth Ellen, 163
Jones, Bruce Robert, 320
Jones, Darla Bruce, 471
Jones, David Leon, 115, 423, 489
Jones, Dennis Alan, 471
Jones, Dennis Lee, 115, 153
Jones, Douglas W., 302
Jones, Dwight Edward, 512
Jones, Edward Earl, 319
Jones, Greg, 122
Jones, Guy Thomas, 318
Jones House, 451
Jones, James M., 431
Jones, Janet Mary, 124, 401
Jones, Janice Jean, 373
Jones, Jeffrey Bruce, 315
Jones, Jenny Lee, 371
Jones, John Gregory, 471
Jones, Kathleen M., 276
Jones, Kenneth S., 451
Jones, Lynette Lee, 198, 498
Jones, Mark David, 431
Jones, Marsha Jean, 388
Jones, Marsha Lee, 393, 498
Jones, Marlene Marie, 364
Jones, Michael David, 413
Jones, Miriam Ruth, 172, 281
Jones, Randall Grant, 312
Jones, Richard Kent, 328
Jones, Ronald Eugene, 408
Jones, Stephen Carl, 146, 489
Jones, Stephen Edward, 312
Jones, Steven Alan, 324
Jones, Thomas B., 176, 438, 512
Jones, Wayne E., 149, 150, 154, 174, 414, 489
Jongeward, Joseph, 306, 512
Jons, Thomas P., 302
Jousten, James Kenneth, 408
Jordan, Daniel R., 454
Jordan, Gail Ward, 410
Jordan, James L., 127, 522
Jordan, James Lee, 278
Jordan, Kenneth, 454, 129
Jordan, Merrill V., 115, 489
Jordan, Roger Dale, 459
Jordan, Stephen Craig, 295
Jordening, Steven D., 188, 512
Jordison, Diane W., 126
Joranson, Robert C., 173, 309
Joranson, Christel M., 273
Joranson, Harold Rex, 319
Joss, Barbara Ann, 278
Josten, Anne E., 372
Jotham, William N., 295
Journay, Patricia Jean, 512
Joy, Barbara Ann, 375
Joy, Diane Sue, 387, 402
Joy, Jacquelyn Sue, 262, 498
Judge, James Ralph, 438
Juklaquod, Stephen G., 346
Jurgens, Karen Ann, 444
Jurgens, Sharon L., 176, 185, 194, 386, 402, 403, 480
Jurgens, Thomas Dean, 128
Juhl, Arlan Richard, 438

Juhl, Keld Paul, 324
Julander, John Weldon, 489
Julius, Deanne S., 167, 512
Julius, Ronald Wayne, 454
Jungmann, David L., 343
Jungmann, Judith Lee, 370
Jr. Panhel, 358
Junker, Kristin Louise, 399
Junkins, Russell R., 144, 412, 433, 489
Jurschak, Julia Ann, 396
Jury, Carol Lynne, 401
Jury, Jayson Lee, 294
Jutting, Bonnie Lee, 463
Jutting, Pamela Sue, 373, 480

K

Kacena, Neil G., 322
Kaceno, Steven C., 446
Kack, Larry G., 418
Kading, Bruce E., 142, 498
Kading, Richard Lee, 113, 298
Kading, Wayne, 151, 321, 489
Kadolph, Sara Jean, 399
Kadolph, Steven W., 183
Kadous, James Andrew, 512
Kaena, Pat A., 453
Kafka, Rolyne Leslie, 512
Kagan, Albert, 130
Kahila, Wayne Oiva, 418
Kahl, David V., 121, 423
Kahl, William Francis, 439
Kahn, Stan Theodore, 270
Kahre, Joanne E., 358, 391
Kahrea, Barbara Anne, 512
Kaisand, Donald E., 471
Kaiser, John Edward, 453
Kaiser, Kathleen Anne, 393
Kaiser, Mary Elizabeth, 179
Kaiser, Susan Vance, 186
Kaldenberg, Mark V., 457
Kalen, Perry Cyrus, 324
Kalkwarf, Rachel Ann, 400
Kalkwarf, William C., 445
Kallen, Kirk Earl, 423
Kallen, Richard Henry, 301
Kallheim, Renee L., 124, 401
Kallstrom, Robert D. Jr., 446
Kally, Katharine L., 391
Kalm, William Dean, 423
Kalmes, Darrell Lee, 328
Kalmes, Gary Joe, 328
Kalpus, John Ernest, 420
Kaltenborn, Joseph J., 421
Kammerman, Dave Arthur, 118
Kamm, Mark Allen, 439
Kammerer, Michael, 144, 423
Kammeyer, Kay E., 134, 159, 375, 402, 403
Kammin, Norman Roy, 127
Kampa, Karen Kay, 375, 498
Kane, Patrick Michael, 425
Kane, Stephen William, 342
Kane, Suzanne Marie, 293
Kann, Rodney Lee, 247
Kappa Alpha Theta, 283
Kappa Delta, 284
Kappa Kappa Gamma, 285
Kappa Sigma, 218-19
Kaplan, David A., 186, 420
Kaplan, Donald Wald, 421
Karber, Steven M., 317
Kardel, Stephen Ted, 316, 471
Karle, Peter Sherman, 342
Karlstad, Richard K., 192, 445
Karstens, Daryl A., 422
Karstens, Karen D., 402
Karstens, Wayne O., 448
Karthon, Penelope M., 278, 394
Kaser, Jan Bruce, 347
Kaser, Philip Lawrence, 346
Kasperek, Kenneth Alan, 419
Kasperbauer, Dwight P., 162, 311, 512
Kasperbauer, Linda E., 498
Kastil, Gloria Jean, 364
Kastning, Karl W., 305, 489
Kathal, Judith Ann, 363
Kavman, Gary L., 413, 489
Kaufman, Joseph W., 445
Kaufman, Ronald L., 186, 347, 312
Kautz, Richard E., 150, 489
Kay, Kathryn Alice, 183, 357
Kays, Steven Douglas, 415
Kazar, Catherine, 160, 498
Kazar, Joseph James, 424
Keane, Bruce E., 270
Keane, Janet Marie, 388
Keating, Joseph P., 327
Keat, Daniel Allan, 304
Keach, Dianne M., 375
Keelin, Gary Lee, 312
Keenan, Denise Aline, 282
Keeg, Julian, 276
Kepp, Donald Keith, 351
Kelik, Nancy L., 373
Keith, Richard K., 143, 299

Keith, Terry Francis, 451
Keleher, Dale Francis, 449
Keller, Aaron Roger, 449
Keller, Jed V., 341, 512
Keller, Monty Lee, 408
Keller, Richard Wayne, 166
Kelley, Norman W., 149, 154, 417, 489
Kelling, Duane Allen, 270, 295
Kelloag, Charles G., 154, 489
Kelloag, Christopher, 323
Kelloag, Steven Billy, 457
Kelly, Anthony M., 424
Kelly, David L., 463
Kelly, Dennis R., 156, 436, 463
Kelly, Joseph, 512
Kelly, Katharine L., 186
Kelly, Kathleen Marie, 119
Kelly, Norman W., 174
Kelly, Rita Anne, 384
Kelly, Roger Eugene, 419
Kelsey, Donald, 119, 377, 471
Kello, Michael William, 126
Kello, Sharon R., 367
Kemp, Dennis Lee, 307
Kendall, Terry John, 461
Kendall, Tom Maurice, 443
Kenkel, John V., 292, 512
Kenkel, Ronald R., 116, 413
Kenkel, Thomas Ray, 306
Kenne, Leonard Gale, 471
Kennedy, Rickie D., 119, 471
Kennedy, Stephen John, 178
Kennedy, Steven Clair, 457
Kennedy, Susan K., 498
Kennedy, Susan Kay, 453
Kennelly, Sheila J., 458
Kenney, Chelly Mart, 512
Kenney, David W., 446
Kenney, Edward Brian, 471
Kenney, Ivan Jay, 134, 332
Kenney, James, 113, 159, 471
Kenning, Marcia, 272
Kennan, Dale Gene, 326
Kenny, Mary A., 161
Kent, Daniel E., 457
Kent, James Edwin, 314
Kent, Victoria Louise, 391
Kenyon, Deborah K., 358
Kenyon, Jean Leonic, 284
Kephart, Ralph W., 142
Kephart, Roscoe W. Jr., 457
Keppe, Neil Lewis, 489
Keppe, Roger Wayne, 414
Kerds, Richard H., 333
Kerds, Robert Dean, 332
Kerkeran, Kay Riki, 361
Kerkeran, William F., 113, 380
Kerley, Gordon James, 409
Kermeier, Gary Glen, 430
Kern, John W., 324
Kerndt, Roger Willard, 423
Kernen, Frederick Lee, 428
Kerrigan, Robert Lynn, 471
Kersbergen, Nada Jean, 455
Kersten, Neil Corey, 409
Kest, Linda Mae, 376
Kestler, Patricia, 376
Kestling, John Britton, 414
Kestring, Glen Paul, 471
Kester, Gary Eugene, 513
Ketchum, Bruce F., 326, 471
Ketchum, Mark Leroy, 430, 432
Ketelsen, Lee Hein, 299
Key, Marc Evan, 513
Key, Warren Thomas, 411
Keyster, Earl L., 366
Keyser, Thomas T., 456
Keyl, Robert W., 461
Khemani, Arun K., 327
Khile, Jan Leslie, 308
Kiefer, Kathleen K., 124, 394
Kieff, Richard Lee, 443
Kilbride, Paul Eugene, 427
Kilen, Glenn T., 416
Kilman, David I., 125, 309
Kill, James Louis, 314, 489
Killian, Mary Frances, 397
Killion, Eileen Mae, 364
Killion, Patricia L., 460
Killion, Thomas R., 430
Kilpatrick, Kathleen Sue, 456
Kilpatrick, Harry P., 310
Kimball, Craig Eugene, 315
Kimball House, 451
Kimberly, Carolyn, 282, 357
Kimbrill, Howard W., 472
Kimmel, Deanna Sue, 367
Kimmer, Constance M., 381, 498
Kincaid, Thomas B., 127, 289
Kincaid, Jimmy L., 146, 315
King, David Lee, 426
King, Deborah Lynne, 367
King, Donald Lavonne, 414
King House, 381
King, Keith Gaylan, 134
King, Margaret Ann, 376
King, Mary Jeanette, 101, 271
King, Rena Marlene, 139, 298
King, Russell Lee, 428
King, Sharon Lee, 383

- King, Stephen Ray, 447
 King, Steven Dwayne, 425
 Kingland, John R., 338, 513
 Kingston, John Clayton, 513
 Kinkadee, Bruce Edward, 421
 Kinkead, Lewis Robert, 513
 Kinney, Robert James, 445
 Kinsinger, Cynthia Sue, 379
 Kinsinger, Linda Sue, 401
 Kinsinger, Margaret A., 274
 Kinsman, Craig Stephen, 215
 Kinyon, Barbara J., 124, 381
 Kipp, Michael Gene, 416
 Kirchner, David Alan, 437
 Kirchner, Peggy June, 363
 Kirchner, Serle Jon, 431
 Kirchner, Virginia Mae, 440
 Kirkgaard, Cheryl, 122, 183
 Kirkland, Deborah Ann, 447
 Kirkpatrick, Charles W., 409
 Kirkpatrick, David K., 409
 Kirkpatrick, Dennis W., 314
 Kirle, Douglas, 181
 Kirley, Melissa Ann, 498
 Kirsten, Michelle Marie, 390
 Kischer, Craig, 450
 Kischer, Wayne Alan, 188
 Kiser, Becky Jo, 283, 513
 Kiser, Daniel James, 188
 Kiser, James J., 123
 Kistler, Gail Ann, 365
- KISU, 166**
 Kitchell, Michael John, 215
 Kitchin, R. Grant, 333
 Kithleson, Shirley L., 126
 Kix, Kathy Ann, 463
 Kjolhede, David Lee, 380
 Klabunde, Linda Beckel, 498
 Kladrup, Vicki L., 110
 Klone, Charles Saxton, 355
 Kloss, Annette K., 383
 Kloy, Timothy Earl, 166
 Kleber, Joyce Ann, 368
 Kleemeier, Tim Edward, 480
 Klein, Gary Gene, 472
 Klefsaad, Gilbert E., 438, 513
 Klefsaad, Kaye L., 444
 Klein, Dennis Robert, 415
 Klein, Diane Marie, 281
 Klein, Gary Alan, 463
 Klein, Linda Therese, 281
 Klein, Paul William, 489
 Klein, Roger A., 430
 Kleinkauf, Alan Roy, 426
 Kleinsmith, Arleen F., 367
 Kleinwort, Edward Jay, 407
 Klemens, Kristine A., 463
 Klemenz, Janice Lee, 173, 279
 Klemm, Bernard Arthur, 154
 Klemmensen, Ramon Lee, 448
 Kleppe, Gary L., 126, 426
 Kleppe, Gayle Lynn, 368, 403
 Klett, Gale Dean, 348
 Klever, John Ross, 116
 Klima, Charles Noel, 333
 Klima, Kristen Sue, 282
 Klimesh, Richard Paul, 348
 Klimesh, William J., 430
 Kline, Barbara Ann, 369
 Kline, Gerald L. Jr., 513
 Kline, Johannah Kay, 388
 Kline, Kandra K., 276
 Kline, Marilyn Kay, 170, 287
 Kline, Mark Floyd, 415
 Klingaman, John F., 410
 Klingaman, Sue Jean, 390
 Klinge, Jeff S., 121
 Klinge, Lew A., 131, 186, 416, 471
 Klingler, Sara Lu, 389
 Klinkofus, Lyle Kent, 424
 Klinky, Robert J., 462
 Klocke, Arlo A., 412
 Klocke, Larry Lee, 419
 Kloatwyk, Christine, 368
 Kloatwyk, Norman W., 170
 Klopfenstein, Carol A., 399
 Klopfenstein, Steve A., 460
 Klouda, Roger Charles, 411
 Klubertanz, Marion R., 111
 Kluitler, Robert D., 452
 Knabel, Stephen John, 463
 Knack, Kevin Lee, 427
 Knaphus, Deborah C., 379
 Knapp, Christopher W., 291
- Knapp House, 441**
 Knapp, Keith Craig, 334
 Knapp, Medora Jean, 281
 Knapp, Owen Lynn, 422
 Knapp, Robert Mitchell, 424
 Knou, Gregory Charles, 422
 Knauer, Leslie Sue, 280
 Knecht, David V., 419, 433
 Kneeland, Gerald W., 454, 489
 Kneeland, Loren R., 143, 146, 436, 454, 489
 Kneeskern, Dianne Jane, 513
 Kneisel, Doyle Ward, 428
 Knell, Randolph R., 415
 Kness, Dennis R., 416
 Knezevich, Michael Peter, 126
- Knight, Byron D., 339
 Knight, Paul Dale, 178
 Knight, Richard Curtis, 327
Knights of St. Patrick, 151
 Knight, Sally G., 498
 Knight, Timothy Carl, 314
 Knight, William Dale, 319
 Knock, Annette Terese, 398
 Knoll, Pyrr A., 142, 188, 497
 Knop, Frederick A., 118, 446
 Knott, Gregory Alan, 420
 Knouse, Jack Roy, 128, 417
 Knouse, Terry Lee, 307
- Knoules House, 384**
 Knowles, Mary Joyce, 286
 Knox, Joyce Ann, 480
 Knutsen, Kathleen M., 391
 Knutsen, Jalene Kay, 362
 Knutsen, Theodore J., 215
 Knutsen, William J., 452
 Knutsen, Frank E., 192, 456
 Ko Baehael, Yum Cheung, 154, 446, 489
 Koch, Eugene Melvin, 411
 Koch, Harry Edward Jr., 347
 Koch, James Francis, 300
 Koch, Sheila Kay, 388
 Koch, William Duane, 422
 Kocian, James G., 351
 Kock, Francis L., 331, 513
 Kock, Larry G., 433
 Koemoud, Judith A., 401
 Koednick, Marge L., 122
 Koehler, Alan Lee, 472
 Koehler, Douglas A., 333
 Koehler, Gordon H., 290
 Koehn, Thomas K., 347
 Koehn, Larry D., 127, 522
 Koehn, Steven Elmer, 431
 Koening, Larry Wayne, 121, 456
 Koening, Steven Earl, 427
 Koening, Terry G., 438
 Koeningberg, Richard W., 472
 Koester, Gretchen A., 432
 Koester, John Mark, 410
 Koestner, W. Dan, 316
 Kofoot, Dennis M., 163, 430
 Koger, Steven M., 113, 420
 Kohl, Kathy Lynn, 277
 Kohler, Mary Liliane, 447
 Kohles, Constance Jean, 391
 Kohlihaas, Ronald K., 472
 Kohout, Billy Ray, 281
 Kokoron, Linda L., 287, 394
 Kolbe, Ann M., 174, 363
 Koll, Curtis J., 430, 433, 513
 Kondrasky, Christine A., 397
 Kondrasky, Kathryn M., 399
 Koningswood, Leslie, 319
 Konofes, John Leslie, 319
 Koningswood, John S., 322
 Koninath, Mark Anthony, 330
 Konrad, Joel Gene, 429
 Konzen, Karmen Sonya, 384
 Koob, Emogene Linda, 440
 Koons, Julia Anne, 399
 Koos, Gary Kent, 349
 Koos, Lloyd Francis, 412
 Kooser, Ann Elizabeth, 281
 Kopecky, Judith C., 388
 Kopp, Douglas, 166, 183, 432
 Kopp, Linda Ellen, 397
 Koppin, Kathleen D., 376, 480
 Kopriva, Gerald Alan, 121
 Kopriva, Tom Louis, 121
 Korff, Randall Alan, 428
 Kosanke, Jon L., 513
 Kosar, Russell Mark, 420
 Koschmeder, Lana Kay, 387
 Kostow, Robert H., 340, 358
 Koster, Dean Wilfred, 427
 Kotake, Suellen J., 126, 362
 Koth, Al Roy, 472
 Koth, Darrel K., 377
 Kothenbeutel, Stephen, 420
 Kottler, Dawn Elaine, 396
 Kovarik, John Stephen, 439
 Kraft, Beverly Jean, 362
 Kraft, Bonnie Jo, 362
 Kraft, James Michael, 327
 Kraft, Karen Kay, 490
 Krall, Catherine Lee, 379
 Krall, Thomas Harvey, 325
 Krambeck, Karen Kay, 498
 Krambeck, Keith Alan, 472
 Kramer, Allen Nicholas, 419
 Kramer, David William, 414
 Kramer, Gary Lee, 126, 464
 Kramer, Julie Beth, 450
 Kramer, Kathleen P., 498
 Kramer, Richard B., 144
 Krasche, Roy Dale, 450
 Kratochvil, Ruth E., 167, 194, 399, 402, 403, 513
 Kraus, Leray Joseph, 328
 Kraus, Steven Richard, 441
 Krause, Milla R., 395
 Kraus, Merwin George, 460
 Kratzlein, Anita, 389
 Krebs, Barry Gene, 422
 Krebs, Kyle Lee, 456
 Kregar, Jerry Donald, 44, 490
- Kramers, Jeffrey Alan, 347
 Kranc, Annette T., 376
 Krangel, Thomas G., 304
 Kress, Charles Edward, 113
 Kretschmar, Susan A., 286, 480
 Krieger, Mike A., 457
 Krips, Raymond Leo, 113, 472
 Kripos, Timothy H., 186, 342
 Krob, Thomas J., 330
 Kroeger, Kent Harold, 407
 Kroger, Darlene Kay, 396
 Krogsh, Harold Michael, 426
 Krogsh, Jay Neil, 347
 Krogstad, Roger Edwin, 346
 Krohn, David G., 151, 152, 490
 Krommenhoek, Randall L., 351
 Krone, Anita Sue, 398
 Kroup, Larry Mason, 420, 472
 Krouch, Robert Chris, 423
 Kroul, Rodney Michael, 426
 Kruck, Pamela A., 147, 283, 498
- Krueger, Leroy A., 429
 Krumpel, Neil C., 445
 Krug, David Allen, 438
 Krug, Everett Harvey, 146, 490
 Kruger, Alan Wayne, 428
 Kruger, Carolyn A., 274, 480
 Kruzenga, Christi A., 455
 Krull, Linda Marie, 365
 Krull, Ronald Dean, 451, 513
 Krumm, Diana Jean, 363
 Krumm, Stephen Bruce, 428
 Kruse, Arthur Robert, 513
 Kruse, Brian Charles, 451
 Kruse, Judson J., 143, 146, 159, 166, 186, 411, 449, 490
 Kruse, Lyn A., 305
 Kruse, Peter M., 351
 Kruse, William Vern, 419
 Kubik, John Jerry, 447
 Kubik, Ronald Lynn, 457
 Kuehl, Bruce Allan, 445
 Kuehl, Dennis Eugene, 121
 Kuehl, Diana Ja., 375
 Kuehl, Jeffrey William, 421
 Kuehl, Robert Carl, 411
 Kuehn, Douglas Allen, 122
 Kuehn, Gretchen, 283
 Kuehnast, Arlys Louise, 381
 Kuennen, Linus Joseph, 428
 Kuh, Steven Michael, 270
 Kuhfus, William B., 126, 296
 Kuhl, Lynne Ann, 358
 Kuhlman, Janet Faye, 365
 Kuhlmann, Kathryn Sue, 362
 Kuhlmann, Richard W., 450, 464
 Kuhn, David Arthur, 299
 Kuhn, Kenneth F., 513
 Kuhn, Ron Max, 319
 Kuhn, Ronald Lynn, 378
 Kuhns, Howard Allen, 349
 Kunnierfeldt, Patricia, 472
 Kuttala, John Ellis, 337
 Kumbier, Maridel L., 498
 Kummerfeldt, Janet E., 364, 402
 Kummerfeldt, Patricia, 122
 Kunath, David Paul, 429
 Kundel, Richard Lee, 124, 423
 Kundrat, Mary Ann, 170, 392
 Kunkle, Kenneth W., 114, 117, 119, 296, 356, 429
 Kunkleman, Jane Susan, 458
 Kuntz, Robert Wayne, 113, 472
 Kuntz, Timothy Romeyn, 480
 Kunz, John Schuyler, 446
 Kunze, David Allen, 457
 Kurash, Patricia Jean, 390
 Kurcinka, Joseph M., 307
 Kurth, Rita Lee, 385
 Kurth, Robert William, 472
 Kurtz, Carol Clara, 400
 Kurtz, Paul Joseph, 472
 Kuster, Kenneth T., 419, 433
 Kutz, Steven M., 425
 Kutz, Thomas James, 453
 Kvach, Richard Bennett, 472
 Kvopik, David John, 290, 490
 Kwong, Chak Chung, 455, 428
- L**
 Laberflew, Darrell G., 295, 472
 Lack, Curtis Walter, 323
 Lack, Richard Allen, 513
 Lackman, Janice Helen, 368
 Ladd, Robert Edward, 415, 432
 Ladendorff, David W., 314
 Ladendorff, Donna Gail, 285
 Ladenthin, Gloria A., 192, 388, 403
 Ladman, Jennifer Kay, 398
 Ladue, Thomas F., 128, 407
 Lafayette, Michael E., 429
 LaFollette, Robert G., 127, 522
 Lafontaine, David R., 149, 302
 Lage, Ann Louise, 391, 497
- Lagerquist, Sue Lynn, 398
 Lagomarcino, Mary M., 287
 Laguna, Andrew T., 445
 Lahli, Judith Ann, 394
 Laimans, Patricia Best, 497
 Laimans, Roger W., 127, 289, 522
 Lair, Larry Lee, 315
 Laird, Cynthia Jane, 166, 513
 Lake, Beverly Ann, 367
 Lake, Linda Ann, 371
 Lakin, Joan Carolyn, 400
 Lalar, James Earl, 425
 Lamansky, Craig E., 295, 358
 Lamb, James C., 326
 Lamb, John D., 354
 Lamb, Wayne Charles, 430
- Lambda Chi Alpha, 320-321**
 Lambert, Ada Ruth, 173, 370
 Lambert, Denise L., 379, 497
 Lambert, Ronald Alvin, 134
 Lambert, Tracey Robert, 186
 Lambert, John William, 421
 Lambers, Daryl Dean, 490
 Lamhea, Greg, 444
 Lamson, Barbara Anne, 286
 Lambers, Harlan Dale, 429
 Lambers, Jeannine M., 458
 Lamelli, Mark Victor, 289
 Lamonic, Nancy Jean, 401
 Lamoureux, Marcus Lewis, 421
 Lamoureux, Claudia R., 463
 Lampe, Peter Don, 422
 Lampert, Trudy, 282
- Lamos, 167**
Lamson House, 411
 Lana, Patrick Gene, 125
Lancaster House, 385
 Lancaster, John Robert, 424
Lancelot House, 412
 Landa, Wayne Bruce, 301
 Landa, Allen Lloyd, 126, 289
 Landa, Harold John, 472
 Lander, John Alan, 459
 Lander, Robert P., 300
 Landers, Elizabeth A., 513
 Landers, James Lee, 336
 Landess, David Jens, 341
 Landan, Allan Ray, 513
 Landsberger, Mary E., 513
- Landscap, 122**
 Landsverk, Suzanne P., 513
 Lane, Charles D., 121, 412
 Lane, Janet R., 274
 Lang, Bruce T., 433
 Lang, Craig Allen, 120, 425
- Lang House, 377**
 Lang, John H., 117, 120, 425, 433
 Langbehn, John W., 461
 Langbein, James R., 472
 Lange, Dennis Craig, 293
 Lange, Diana Mardell, 389
 Lange, Gerald Roger, 146
 Lange, Kathryn Sue, 375
 Lange, Mary Jo, 450
 Lange, Randall Lynn, 292
 Lange, Richard Lee, 161, 292
 Lange, Suzanne K., 161, 498
 Langel, Wayne Adolph, 427
 Langenberg, Sandra M., 459
 Langenfeld, Margaret Ann, 401
 Langer, Dennis Jon, 312
 Langerman, John Allen, 374
 Langwin, Richard R., 320
 Langham, Nancy J., 383
 Langhurst, Val Alvin, 457
 Langner, Dennis Roy, 454
 Langner, Jeanette E., 450
 Langreck, Linda Agnes, 459
 Lankhorst, Karyn E., 274
 Lanphere, Guy Robert, 319
 Lantz, Eric Arthur, 460
- Lantz House, 424**
 Lanyon, Leslie E., 115, 117, 454, 464, 472
 Lapham, John Stephen, 411
 Lappin, Steven George, 419
 Lare, Sharon Marie, 372
 Larimer, Lynn Paul, 490
 Larkin, James J., 134, 380
 Laroque, Dennis Roy, 490
 Larsen, Cynthia G., 392
 Larsen, Gene Leslie, 430
 Larsen, Glendene J., 345
 Larsen, James Henry, 115
 Larsen, Paul Vernon, 428
 Larsen, Richard Alan, 454
 Larsen, Robert Lewis, 292
 Larson, Alan E., 452
 Larson, Catherine Lynn, 397
 Larson, Charles W., 454
 Larson, Claribel, 382
 Larson, Craig E., 374, 402, 403
 Larson, Daniel Earl, 410
 Larson, David Alan, 409
 Larson, Elizabeth A., 164, 498
 Larson, James, 153, 437, 490
 Larson, James Ernest, 322
 Larson, Jeffrey Algie, 410
 Larson, Jennifer Roe, 386
- Larson, Jerald Lynn, 296
 Larson, Jon Frederick, 498
 Larson, Lauritz Kent, 127, 522
 Larson, Leonard Allan, 449
 Larson, Pamela Ruth, 379
 Larson, Richard C., 305
 Larson, Rick Allen, 333
 Larson, Robert C., 330
 Larson, Ronald Dean, 297
 Larson, Steven H., 181, 490
 Larson, Ted W., 412
 Larson, Terry S., 370
 Larus, W. Mark, 418
 Larus, Claire E., 383
 Lasher, Cathy Jean, 391
 Lasley, Jeffrey Mark, 426
 Lass, Dale Norman, 462
 Lassaux, Thomas M., 128, 410
 Lassen, Ervin Duane, 126, 431
 Latham, Dorothy J., 183, 498
 Latta, Christine T., 513
 Latta, Michael C., 314
 Lau, Carol Jean, 398
 Lauenstlager, James F., 332, 513
 Lave, Gary Dean, 302
 Lave, Judith Ann, 363
 Laver, Kathleen D., 458
 Laver, Lynne Renee, 387
 Laverman, Betty Mae, 277
 Lavergne, Zane Kim, 416
 Laughhead, Janice L., 384
 Laughlin, Linda Lou, 357
 Laughlin, Michael C., 427
 Laughlin, Thomas F., 312
 Laures, Myrna Jean, 375
 Lauser, Gregory C., 202, 339, 513
 Lautsen, Judith Jean, 274
 Lauters, Lawrence J., 411, 438
 Lawentew, Darrell G., 120
 Lawins, Sandra, 371
 Lawlich, Jon, 428
 Lawler, Daniel D., 409
 Lawler, Kathy Irene, 367
 Lawless, John David, 472
 Lawrence, Clarel W., 328
 Lawrence, Mary Jane, 411
 Lawrenson, Gory M., 433, 513
 Lawson, Danny Ruk, 451
 Lawson, Gary Dean, 146, 445
 Lawson, Rodney Wayne, 188
- Lawther House, 386**
 Layman, William Robert, 270
 Layton, Gloria, 142, 161, 498
 Layton, James Duane, 314
 Lea, Donald Joseph, 328
 Lea, Michael J., 335
 Leach, Pamela Joanne, 453
 Leach, Cynthia Diane, 365
 Leavens, Alan K., 425
 Leaver, Melvan J., 480
 Lebeda, Charles S., 407, 433
 Lebo, Terry Gordon, 472
 Leclair, Frances M., 480
 LeComte, Alfred G., 428
 Lee, Calvin Iven, 139
 Lee, Christine, 283
 Lee, David B., 270, 442
 Lee, Deborah Ann, 394
 Lee, Dennis Randall, 449
 Lee, Dennis Yick Mone, 513
 Lee, Donald C., 158, 429, 481
 Lee, Jari Kothenbeutel, 513
 Lee, John Robert, 333
 Lee, Linda Jean, 382, 498
 Lee, Marvin Leon, 452
 Lee, Rick W., 333
 Lee, Roger Dean, 462
 Lee, Susan Marie, 373
 Lee, Terrence J., 186, 339
 Lee, Trudy Ann, 276
 Leech, Robert Kenneth, 346
 Leeger, Lawrence L., 154, 336
 Leeland, Wayne Leroy, 451
 Leeper, Randall Gene, 409
 Leffler, Robert Lee, 414
 Legg, Douglas Marvin, 427
 Legg, James W., 315
 Legend, Roger George, 340
 Lehman, James Andrew, 301
 Lehman, Michael Edward, 408
 Lehman, Ronald Lee, 419
 Lehmann, Oscar R., 462
 Lehto, Peter Silas, 297, 472
 Leichtenring, Richard, 462
 Leigh, Jeffrey Howard, 339
 Leib, Julie Ann, 160, 173, 498
 Leinen, Bruce Clarence, 513
 Leininger, Joel Ross, 126
 Leininger, Lynne Diane, 513
 Leisinger, Loren Jr., 305
 Leitz, Shirley Mae, 387, 450
 Leistikow, Nelson J., 379
 Leistikow, Lorraine H., 153, 490
 Leitch, Steven Scott, 128
 Leiting, David Louis, 113, 437
 Leiting, Kenneth B., 113, 447, 472
 Lekwo, John Robert, 288
 Lekwo, Steven Dillon, 426

Leland, James V., 120, 128, 450
Lemaster, Linda Lou, 513
Lemke, Raymond Leroy, 419
Lemen, George Edward III, 358
Lemke, Dean Wesley, 115, 455
Lemke, Harlan, 113, 377, 403, 472
Lemke, Paige June, 383
Lemke, Charles Alfred, 128, 452
Lemme, James Milton, 174, 441
Lemmon, Janet C., 381
Lenahan, Robert J., 328
Lengeling, David Allen, 419
Lenius, Roger Lee, 120, 459
Lenius, Steven Charles, 421
Lennard, Steffany C., 376
Lenocker, Bryant Craig, 472
Lenth, Ronald Alan, 120, 472
Lents, Edward Francis, 118
Lents, Ralph Avery, 119, 446
Lentsch, Darrell John, 454
Lentz, Robert Lee, 456
Lentz, Nicholas L., 130
Leo, Dominik, 345
Leo, Ken Charles, 332
Leonard, Billie Jean, 460
Leonard, Colleen Ann, 277, 357
Leonard, Steve, 215, 522
Leone, Philip Andrew, 472
Leone, Karen, 450
Leonhart, David Darryl, 120
Lepley, Alan Douglas, 320
Lepley, Carol C., 184, 287
Lepley, Karen Ann, 459
Lerdal, Lois Elisa, 376
Lerdal, Scott Richard, 431
Lerven, Lynne, 276
Less, Joann Marie, 139, 498
Letcher, Steven Leolan, 426
Leth, Patricia Ann, 278
Letsche, Vernon Leroy, 429
Letsinger, Ann Webb, 383
Lettington, Dan D., 315
Leu, Byron Miller, 460, 472
Leu, John Randolph, 413
Leuders, John T., 350
Leupold, Mary E., 274
Leuschen, Nicholas J., 293
Levey, Wendy, 400, 498
Levien, Keith Lester, 332, 490
Levin, Lynne Lucile, 513
Levin, Nancy Ann, 385
Levine, Abigail L., 125, 440
Levine, Nancy L., 384, 481
Levy, Marsha, 134, 481
Lewellyn, Larry L., 457
Lewls, Barbara Jean, 393
Lewls, Charles Wilson, 166
Lewls, Christine A., 391, 498
Lewls, Clark Robert, 355
Lewls, Dennis J., 139
Lewls, Iris Ann, 399
Lewls, Karen Dee, 513
Lewls, Karlyn Ann, 369
Lewls, Larry Dean, 128, 429
Lewls, Laura Rhea, 481
Lewls, Mary Ann, 394
Lewls, Rebecca Ann, 283
Lewls, Richard Allen, 442
Lewls, Stephen Gregory, 337
Lewlton, Connie Ann, 394
Lewman, Mary J., 274
Lewton, Virginia Ann, 279
Leyen, Jan Lee, 436, 446
Licht, Dennis Carl, 304
Lichtenfeld, Sally, 170, 287
Lichty, Ronald Dale, 327
Lidd, Robert Peter, 330
Liddle, Laura L., 463
Liew, Nyuk-Fah, 430, 459
Lighthbody, Jean A., 111, 285
Lighthoer, Mary Rita, 376
Lighner, Lawrence K., 419
Ligouri, Linda Mary, 286, 481
Lilienthal, Sara Ann, 128
Lilledahl, Ernest John, 420
Lillehall, Jerry Leroy, 449
Lillie, Arthur Lee, 131, 472
Lillig, Kay Delores, 367
Lilly, Kaven, 278
Lilly, Mark Timothy, 339
Limbeck, Richard Alan, 334
Lincoln, Charles Mark, 419
Lincoln, Gary Earl, 306
Lincoln House, 452
Lincoln, Robert, 313
Lind, Christine Diane, 379
Lind, Sally Rose, 159, 481
Lind, Vicki Ray, 388
Lindeman, Howard Lee, 127
Lindeman, Kathleen, 372, 403
Lindeman, Margaret J., 399
Linde, David Alan, 339
Linde, John Elmer, 420
Lindeman, Peter Andrew, 430
Linden, Judy Irene, 394
Linden, Mark E., 417
Linder, Thomas William, 418
Lingle, Bob, 210

Lindgren, David Carl, 314
Lindgren, Gary A., 462, 472
Lindholm, Robert G., 406
Lindmark, Larry Dean, 296
Lindquist, Clyde, 117, 125, 472
Lindstrom, Christina V., 401
Linduska, Paul S., 340, 472
Lingren, Stanley T., 119, 472
Lingner, Charles Dean, 321
Linger, Kenneth, 176, 185, 194, 432, 513
Link, Deborah Dee, 394
Link, Guy Francis, 490
Link, Linda Lee, 390
Links, Steve Randall, 347
Linkenbach, Ronald D., 454
Linn, Bonnie A., 365
Linn, Jonathan W., 125, 449
Linn, Julie Ann, 284, 498
Linn, Margaret Ann, 498
Linn, Marshall G. III, 337
Linn, Roger Howard, 460
Liquist, Charles A., 420
Liquist, Leslie G., 423, 472
Ipp, Charles W., 422
Lippincott, Dorra M., 371
List, Mark Hubbard, 342
Lister, Diana Jean, 396
Lister, Mary Schilling, 498
Lischer, David D., 118, 297
Litscher, Lawrence John, 323
Little, Douglas D., 423
Little, Kristen Anne, 367
Little, Steven Douglas, 318
Litwinow, William S., 417, 490
Litzel, John Ralph, 490
Livasy, John D. Jr., 339
Livingood, Joan Kay, 499
Livings, Patricia M., 391
Livingston, David E., 304
Livingston House, 452
Livingston, Jean A., 131, 287
Livingston, Sharon Ann, 399
Livingston, Steven B., 425
Ljungren, Douglas V., 454
Llewellyn, Sandra Kay, 284
Llewellyn, Sue A., 382
Loch, Janet Kay, 369
Lochmiller, Neil, 113, 429, 432, 472
Locke, James Craig, 429
Locker, Jerry Lynn, 373
Lockie, Deborah Jane, 400
Lockwood, James Allen, 333
Lockwood, Susan Anne, 371
Locue, Ira S., 409
Loeck, Jane Louise, 372
Loffredo, David W., 414
Lofstrom, William A., 460
Lofren, Thomas Gene, 457
Logan, Henry Richard, 461
Logan, James Allen, 473
Logan, Robert Thomas, 416
Logan, Thomas Joseph, 422
Logsdon, Jeffrey R., 339
Logsdon, John William, 417
Logue, Doug Keith, 339
Logue, Kerry James, 462
Lohafer, Phillip Dean, 454
Lohrenz, Ruth E., 383
Lommen House, 387
Lone, Allen Eugene, 377
Long, Cynthia Lewellyn, 453
Long, Francis, 186, 215, 304
Long, William F., 452
Longman, Lance Leo, 130, 446
Longman, Paul Ivan, 178, 314
Longnecker, David, 499, 513
Longnecker, Gary Dean, 513
Longnecker, Robert V., 331
Looan, Anthony John, 422
Loof, Nanci Ann, 398
Loomis, Carol Jean, 278, 357
Looney, Brian Patrick, 407
Lora, Dennis Gene, 322
Loper, Barbara, 460
Lopez, Miranda Jorge E., 490
Lorber, William G., 340, 513
Lord, Cynthia A., 161, 194, 436, 458, 499
Lord, Donald William, 442
Lorence, James Charles, 431
Lorence, Julie Ann, 450
Lorenson, Kathryn Jean, 459
Lorenson, Paul Henry, 188
Lorenz, Thomas Noel, 336
Lorenz, Tomi Renee, 325
Lorenzen, Kim Alan, 457
Lorenzen, Mary Joan, 388
Lorimer, Cynthia Sue, 286, 481
Lorimer, Gary D., 150, 299
Lorimer, Gregory L., 312
Lorimer, Larry W., 114, 115, 117, 289
Lorimer, Steven Gilbert, 313
Lorone, David R., 425
Lott, Marc Phyllis, 113
Louch, Alan R., 426
Louden House, 442
Louden, Robert Roy, 303

Loughry, John Robert, 430
Louper, Steven J., 316
Loudjoff, Susan Kay, 277
Love, Christie S., 125, 402, 473
Lovejoy, Douglas C., 306, 513
Lovell, Jerry Lynn, 416
Lovell, Kelly Dean, 420
Lovely, Stephen Neal, 336
Loving, Robert Jerome, 422
Lovstad, James Edward, 490
Low, Steven C., 425
Low, Theresa Dale, 395
Low House, 453
Lowe, Ira Sidney, 128
Lowe, Philip Matson, 131, 429
Lowe, Sue Ann, 396
Lowrey, Elizabeth M., 436
Lowrey, James Donald, 123
Lowry, Donald Joe, 461
Lowry, L. Alan, 291
Lowry, Terry Craig, 317
Lowther, Peter E., 451, 513
Loyd, Nancy Jean, 363, 402
Loyd, Robert Terry, 430
Lubbe's, Robert H., 441
Lubka, Leland Merle, 131, 473
Lubkeman, Bertylou, 368
Lucas, Ivan Timothy, 127, 522
Lucas, Robert Phil, 446
Lucas, Tim, 289
Lucas, William Edward, 346
Lucht, Dale Gene, 305, 445
Lucky, Lavae Michelle, 499
Lucken, David Alan, 446
Lucken, Wendy Lee, 444
Ludeking, Larry Arthur, 422
Ludeking, David Dean, 424
Ludke, Cynthia Sue, 379
Ludwig, Helen M., 159, 275
Ludwig, Howard Allen, 409
Ludwig, Susan Jane, 375
Ludwig, William J. Jr., 325
Lueders, Eileen Erin, 388, 403
Luedtke, Darwin Waldo, 113
Luedtke, Stewart, 449
Luepke, Charles D., 431
Luers, David William, 473
Luers, Eldon W., 153, 452
Luers, Patrick R., 173, 314
Luehring, Michael L., 322
Luke, William M., 446
Lukens, Susan Darlington, 285
Lukensmeyer, Richard D., 130
Lukin, John Dwight, 347, 490
Lulu, Bruce Alan, 430
Lund, David Alan, 300
Lund, Mark Alan, 451
Lund, Robert Eugene, 350
Lund, Thomas Paul, 456
Lundberg, Jeaneen, 161, 170, 499
Lundberg, Mark E., 186, 513
Lundberg, Roger Allan, 455
Lundblad, Mark Douglas, 335
Lundburg, Mary, 281
Lundgren, Daniel Carroll, 462
Lundgren, Dennis A., 423, 433, 490
Lundgren, Mark Timothy, 473
Lundin, Gerald John, 337
Lundin, Gregory K., 124, 139
Lundquist, Charles N., 437
Lundquist, David E., 447
Lundquist, Meredith A., 499
Lundstedt, Marvin L., 115, 447
Lundstrom, Lee Roland, 460
Lundy, Richard Carter, 191
Lunt, Douglas Allen, 422
Luppes, Steven John, 462
Lursen, Larry D., 422, 473
Lursen, Mary Jane, 179, 398, 402, 513
Luse, Dean Clark, 445
Lustig, Michael T., 330
Lutes, Christine Lynn, 381
Luthe, John Charles, 186
Luther, Cathy Ann, 128
Luukkonen, Michael J., 306
Luvist, Larry, 451
Luzens, Keith A., 183, 346
Luzo, Michael R., 319, 473
Lystra, Paul J., 425
Lystra, Sharon E., 401, 481
Lyddan, Jan Wendee, 287
Lydon, Paul A., 443, 473
Lyman, Nancy Kay, 395
Lynch, Douglas D., 118, 296
Lynch, Helen Marie, 387
Lynch, Richard F., 430, 499
Lynch, Scott Thomas, 323
Lynch, Thomas Robin, 431
Lynch, Richard Arthur, 163
Lyon, Larry Steven, 421
Lyon, Linda Carol, 172, 281
Lyon, Mary Jo, 499
Lyon, Richard Craig, 454
Lyons, Elaine June, 499
Lyons, Elizabeth A., 118, 123, 371
Lyons, Joyce C., 161, 499

M
Maach, Linda Lee, 385
Maassen, Jimmy L., 455
Maassen, Terry Lee, 118
Mabry, Charles E. III, 163, 481
Macbride, Alvorita, 170, 362
Macclure, Glen Richard, 425
Macek, Craig Martin, 423
Machmer, Nancy Jean, 481
Macht, Sarah Ann, 381
Macinnes, Richard S., 323
Mackey, Thomas Robert, 415
MacKlin, Jerome C., 163
MacKril, Ann E., 370
Macon, James Robert, 151, 347
MacRae House, 425
Madill, James Howard, 115
Madren, Larry Lee, 120
Madsen, Arthur Leland, 426
Madsen, Janet Fay, 390
Madsen, Reas Terry, 513
Magee, Craig W., 438
Magnall, Richard L., 513
Magner, Phyllis E., 450, 464
Magnuson, Mary L., 286
Magnuson, Kurtis, 204, 343, 490
Magyard, Chuck A., 416
Mahan, Robert Lee, 340
Mahan, Thomas Mark, 444
Mahany, Richard J., 148, 313
Maher, Linda June, 379
Maher, Patricia Ann, 385
Maher, Richard B., 146, 151, 314
Maht, Theodore H., 192, 437
Mahoney, Nancy Hummel, 513
Mahoney, Patrick Richard, 410
Mahor, Roger K., 117, 127, 158, 296
Maifield, James L., 419
Main, Gary Eldon, 481
Main, June, 362, 513
Mainquist, Linda Sue, 283
Mains, Delmar G., 115, 424
Mainz, Derrick W., 427
Major, Charles I. II, 366
Major, Robert H., 427
Malaney, John Patrick, 461
Malafesta, Frank Dennis, 301
Malcom, Bette Ann, 395, 403
Malling, Kathryn Ann, 394
Mallonee, Darrell H., 420
Malloy, Erin Theresa, 391
Malm, Richard Allan, 339
Malmer, Leigh, 144, 149, 378
Malmgren, Mary E., 287, 499
Malmquist, Rebecca Ann, 397
Malu, Douglas, 115, 185, 409
Malone, Ja Anne, 287, 382
Maloney, Nancy L., 287, 382
Manchester, Eleanor G., 357
Maney House, 413
Mangels, Ronald D., 183, 408
Mangels, Russell G., 183, 513
Manges, Michael E., 438
Mangie, Debra Lynn, 378
Mangold, Catherine Ann, 367
Mangold, Christine M., 367
Mangold, Delores Dawn, 463
Mangold, Nancy Ann, 499
Mangold, Terry Lee, 127, 289
Mangrich, Thomas W., 330, 358
Mann, Clifford A., 333
Mann, Craig D., 119, 297, 473
Mann, Gary W., 428
Mann, Marianne Leone, 384
Manning, Mary Beverly, 286
Manning, Patricia J., 397
Manning, Russell T., 380
Manstrom, Paul W., 351
Manterbach, Danie, 397
Mantz, Jeanne Kay, 364
March, Ellen Jane, 134
Markmann, Colleen, 436, 447
Marca, Phillip Carmen, 513
Marconi, Joseph, 311
Marcotte, James Roy, 408
Marcue, Nancy Cay, 280, 499
Mardorf, Clifford Earl, 421
Mark, Edward John II, 436
Marinella, Judith Ann, 396
Marion, D. William, 130
Mark, Ann, 455
Markoe, Hazen C., 461, 513
Markert, Joel, 190, 210, 490
Markes, Jeffrey C., 300
Markle, Robert J., 436, 461
Markle, David William, 478
Marko, Wayne Earl, 490
Marple, Debra Sue, 371
Marquardt, Doyle T., 119, 462
Marquardt, Kathleen, 128, 385
Marquardt, Michael Dean, 421
Marquardt, Roger R., 143, 418
Marquet, Lannis Lee, 399
Marquet, Sharlene S., 382, 403
Marran, Donald Gary, 315

Marsden, Donna Jean, 365
Marsh, Alana Kay, 450
Marsh, David R., 152, 154, 490
Marsh, Steven Craig, 340
Marsh, Thomas Archie, 424
Marshall, Cynthia Lou, 170, 400
Marske, Douglas, 188
Marzalek, David A., 442
Martens, Cheryl, 192, 400, 403
Martens, Craig Lowell, 305
Martens, Darwin Henry, 412
Martens, Phillip A., 173, 439
Marth, Merikay Linda, 513
Martin, Thomas Robert, 426
Martin, Cynthia Anne, 400
Martin, Deborah R., 181
Martin, Dennis Carl, 421
Martin, Dennis Roy, 139, 423
Martin, Dick B., 124, 192
Martin, Edward F., 445
Martin, Gary Manford, 315
Martin, Gary Warren, 426
Martin, James C., 307
Martin, Jana Marie, 372
Martin, Janet M., 124, 397
Martin, Jerry I., 347
Martin, Joanne Leslee, 384
Martin, John M., 115, 364
Martin, John Steven, 146, 490
Martin, John Walter, 425
Martin, Kathleen D., 463
Martin, Kenneth, 415
Martin, Laura Jeanne, 370
Martin, Louise M., 440
Martin, Mary Kay, 381
Martin, Richard John, 426
Martin, Robert Lee, 429
Martin, Roger John, 194
Martin, Teresa Mary, 277
Martin, Tom E., 422
Martin, William F., 313
Martin, William Irvin, 422
Martindale, Andy Wayne, 450
Martinsen, Lee Alan, 146, 445
Martinson, Roberta A., 388
Martinson, William E., 428
Marzik, Gregory Kent, 306
Marzik, Patricia M., 364
Mars, Mary Elizabeth, 378
Mashek, Barry A., 335
Mashek House, 425
Mason, Craig A., 325
Mason, Joan Eloise, 499
Mason, Mary Patricia, 365
Mason, Michael M., 513
Mason, Steven Ray, 513
Massarini, Mary Ann, 397
Masse, John Donald, 337
Mast, Steven Charles, 323
Masterson, Jacqueline D., 458
Matheny, James Robert, 513
Mathery, Michael S., 419
Matheson, Dan M., 427
Mathews, Donald W., 121, 445
Mathiasmeier, David J., 184
Mathis, Andrew Halsey, 344
Mathis, Greg Kent, 313
Mathis, Renee Jeanette, 379
Matko, Susan Carol, 499
Matre, James Lynn, 514
Matre, Ruthann Riggs, 514
Mason, Wayne A., 118, 296
Matherson House, 426
Mathews, Mary Beth, 276
Mathies, Douglas D., 119, 473
Mathison, Craig Joy, 315
Mauth, Ralph Joseph, 321
Mauck, Patricia Ann, 481
Maudsley, Mary Beth, 499
Mauck, Janice Marie, 458
Maulson, Greg R., 412
Maurer, Charles W., 337
Maurer, Mary Anne, 162
Mauer, Paul, 437
Mausser, Dennis Gene, 423
Mausser, John Charles, 374
Maxfield, Lee C., 449
Maxwell, Carol Kay, 440
Maxwell, Delmar V., 116, 124, 442
Maxwell, Dennis R., 119, 123, 128, 454, 473
Maxwell, Jane Anne, 456
Maxwell, Mark C., 329
Maxwell, Robert Allen, 418
Mayer, Ino Jo, 391
Mayer, Gerald J., 423
Mayne, Sharna Marie, 394
Mays, Daniel Neil, 409
Mays, Jerry Leard, 453
Mays, Terry Ann, 371
Mayson, Wendell C., 461
Mazzuca, John Leonard, 408
Mazzucato, Victor, 423
McAlexander, Larry G., 446
McAllister, Steven R., 328
McArahey, Mary Ann, 382
McAuley, Elizabeth J., 392
McBarnes, Michael L., 179
McCaughy, John Charles Jr., 443
McClain, Pamela, 175, 277, 357

McCallie, Kathleen J., 285
 McCallion, Charles D., 420
 McCannan, Glen Eugene, 349
 McCannan, James Richard, 131
 McCarthy, Ann Loree, 365
 McCarthy, David John, 409
 McCarthy, Rosanne E., 287, 499
 McCarty, Charles, 436, 463, 499
 McCarty, Daniel F., 113, 418
 McCaslin, Harold R., 126
 McCauley, William P., 418
 McClain, Michael J., 128
 McClanahan, Bonnie Sue, 376
 McCleary, Philip E., 128, 450
 McCleish, Nadine M., 385
 McClelland, Gary E., 452
 McClelland, William J. II, 499
 McClenath, Beula, 124, 386
 McClintock, Thomas L., 293
 McCloud, Alan Murray, 452
 McClure, Marylou B., 458, 499
 McClure, Michael D., 426, 432
 McClure, Richard E., 448
 McCluskey, Robert K., 149, 154, 452
 McCollough, Cameron L., 113, 430
 McCombs, William S., 377
 McConnell, Terry Kent, 462
 McCord, Cynthia Jo, 392, 499
 McCord, James E., 215, 448
 McCord, Jan Lorene, 382
 McCormick, Catherine, 286, 481
 McCormick, Dennis C., 319
 McCormick, Edward Earl, 143
 McCormick, Ivan Lee, 121
 McCormick, Laura E., 128, 399
 McCormick, Philip D., 318
 McCormick, Wayne G., 409
McCown House, 426
 McCoy, Mitchell Lester, 418
 McCoy, Randy Lee, 366
 McCoy, Robert M., 306
 McCracken, James W., 423, 514
 McCrea, James Philip, 443
 McCrea, Linda K., 367, 499
 McCready, Dennis James, 327
 McCready, Barbara A., 148
 McCrody, Keith Allison, 315
 McCubbin, James Dorsey, 120
 McCubbin, Roland E., 114, 120, 473
 McCullough, Roger S., 414
 McCullough, William A., 452
 McCutcheon Bonnie, 393, 403
 McDaniel, Alan R., 131, 166, 438, 473
 McDaniel, Nancy Nelson, 499
 McDermott, Pat Joseph, 514
 McDevitt, Kathryn Anne, 403
 McDonald, Dee Dee, 389
 McDonald, Dennis Craig, 460
 McDonald, Dennis James, 446
 McDonald, Gregory David, 338
McDonald House, 453
 McDonald, James E., 420, 514
 McDonald, Kathleen Mae, 365
 McDonald, Leslie Jean, 388
 McDonald, Michael K., 346
 McDonald, Rodney J., 126, 377
 McDonald, Susan Kay, 385
 McDonald, Ted Harold, 377
 McDonnell, Mary Frances, 382
 McDonnell, Stephen J., 438
 McDonough, Harvey D., 454
 McDonough, Jerald D., 423
 McDougall, Michael J., 346
 McDowell, Alan Edward, 355
 McDowell, Dudley G., 447
 McDowell, Jane Kristin, 456
 McDowell, John, 130
 McElrath, William W., 151, 324
 McElroy, Craig Arnold, 490
 McFarland, Beth Ann, 370
 McGargill, Michael J., 299
 McGavren, Charles O., 420
 McGinn, Dennis Henry, 420
 McGinnis, Barbara Joan, 398
 McGinnis, David Lee, 437
McGlade House, 388
 McGough, James Steven, 460
 McGough, Mary H., 464, 514
 McGovern, Michelle A., 365
 McGovern, Tom John, 425
 McGrane, Stephen S., 335
 McGraw, Vickie Irene, 499
 McGraw, Deryl Lee, 448
 McGregg, Clarence W., 462
 McGregor, David M., 129, 452
 McGuire, Dennis R., 215
 McGuire, Edmund R., 522
 McHone, Meredith L., 185, 381
 McHose, Alan Wayne, 413
 McIntire, Gregory Dean, 463
 McIntosh, Gayle Jean, 383
 McIntyre, Mark E., 351, 358
 McKay, Janet Louise, 387, 514
 McKay, Kathleen M., 499
 McKay, Rodney Allan, 336
 McKee, James Everett, 454
 McKee, John Frank, 462
 McKee, Kenneth A., 145, 150, 490
 McKee, Larry Dean, 307
 McKeeman, Karl R., 128, 443
 McKenna, Harold D., 473
 McKenna, Kevin John, 297
 McKernan, Kim I., 407
 McKernan, Kathleen Marie, 172
 McKibbin, Gary J., 296, 473
 McKim, Ronald Lane, 473
 McKinley, Christie M., 206
 McKinley, D. Scott, 127, 523
 McKinnon, Betty Jean, 378
 McKown, Billie A., 275, 499
 McLaren, Derryl J., 114, 117, 159, 297
 McLaren, Eric Joseph, 450
 McLaren, Rob Roy, 450
 McLatchie, Robert Joseph, 419
 McLaughlin, Davina L., 397
 McLennan, Karen Lynn, 385
 McMahon, Arthur M., 327, 356, 514
 McMartin, James Floyd III, 348
 McMenamin, Julie M., 161
 McMickle, Allen, 333, 458, 499
 McMillin, Dennis G., 113, 349
 McMorris, Scott Lee, 290
 McMurphy, James A., 285, 357
 McNamee, Marcia Bea, 282
 McNaughton, Craig E., 449
 McNeal, Peggy Eileen, 285
 McNeely, Steven Wayne, 514
 McNeill, Paul Dayton, 418
 McNutt, James E., 117, 127, 289, 523
 McNutt, Martha, 183, 281, 357
 McPherson, Charles R., 411
 McPherson, Larry Max, 473
 McPherson, Linda J., 365, 499
 McQuin, David Lee, 341, 481
 McQuiston, Gregory, 128, 431
 McQuown, Laura J., 109, 175, 499
 McRae, Catherine M., 453
 McRae, Thomas F., 326
 McRoberts, Keith L., 148
 McRoy, Dennis Lee, 330, 337
 McVeigh, Dabra Jean, 384
 McVicker, William A., 431
 McWeeny, Edward Leo, 421
 McWhirter, James H., 319
 Meacham, Lorry Ivan, 113
 Measner, Gordon Neal, 457
 Means, Randall Lee, 343
 Mechem, Robert A., 314, 356
 Medberry, Janet M., 160, 161, 387, 499
 Meehan, Meredith Ann, 514
 Meehan, Peter M., 173, 315
 Meeker, David Lynn, 309
Meeker House, 454
 Meeker, Kenneth Reid, 410
 Meeker, Pamela Pulver, 410
 Meeks, Donald James Jr., 449
 Meeks, William Carroll, 410
 Meerdink, Gavin Lee, 289, 523
 Meester, Dennis D., 126, 422
 Mehlberg, Steve E., 429, 490
 Mehmet, Larry B., 306
 Menke, Carla Jo, 363
 Meiburg, Dean Roy, 309
 Meikle, Susan M., 185
 Meilke, Paul Dale, 459
 Meinke, Sherry I., 370
 Meinhardt, Kathy Ann, 440
 Meisheid, James A., 431
 Meisner, Diane Dale, 445
 Meisner, Dianne Lynn, 364
 Melcher, Joseph E., 463
 Melchior, Susan K., 379
 Mello, Peter Raymond, 128
 Mellow, Patrick W., 347
 Mellon, Joel Lew, 174, 514
 Menga, Patricia Ann, 375
 Menke, Janet Marie, 393
 Menke, Patrick Joseph, 499
 Menke, Russell D., 450
 Menke, Steve Bruce, 118, 453
 Menke, Vernon Lee, 408
 Menning, John Alan, 426
 Menold, Ann Louise, 444
 Menausick, John Francis, 438
 Mensing, Alan Raymond, 473
 Mensing, David Beryl, 325
 Mensing, Dick Michael, 416
 Mensing, Mary Jo, 455
 Mensing, Nancy Ann, 400
 Meoff, Jack, 429
Merchant House, 389
 Mercier, Delphus E., 514
 Merck, Lynn Eugene, 448
 Merkle, David F., 127
Merrill House, 455
 Merrill, James T., 329, 514
 Merrill, Martha Ann, 283
 Merriman, Jo Eric, 307
 Merrill, Beverly J., 458
 Merrill, Robert E., 118, 457
 Meritt, Allen Gene, 420
 Merites, Charles Alden, 457
 Merites, Vicki Kaye, 279
 Meriz, Dennis Lee, 114, 131
 Mervine, Betty Jane, 368
 Meschke, Charles N., 301, 514
 Messer, Jay Scott, 426
 Messer, Kendall, 118, 436, 438
 Messere, Thomas D., 339
 Messerly, Richard Lyle, 422
 Messerschmidt, Marylu, 385
 Messerschmidt, Glenn P., 151
 Messimer, Stephen R., 158, 324
 Metcalf, Gail Maria, 393
 Metcalf, Scott William, 163
 Metier, Julie Ann, 172
 Metz, James Richard, 366
 Metz, Susan Jane, 277
 Metzler, Patricia E., 278, 367
 Meulendyke, Jo Anne, 401
 Meyer, Darwin Jay, 420
 Meyer, David Lee, 129
 Meyer, Dennis Alan, 309
 Meyer, Duane Gordon, 514
 Meyer, Cary Eugene, 309
 Meyer, Gordon Lee, 291
 Meyer, John A., 333
 Meyer, John Richard, 490
 Meyer, John Walter, 454
 Meyer, John William, 455
 Meyer, Kathleen M., 362
 Meyer, Kevin Eugene, 300
 Meyer, Larry Walter, 422
 Meyer, Marcia Kay, 375
 Meyer, Marjorie Jolane, 371
 Meyer, Max D., 338, 490
 Meyer, Rozanne Elise, 274
 Meyer, Sally Ann, 280, 481
 Meyer, Sherry Diane, 514
 Meyer, Stephen Ken, 418
 Meyer, Steven Duane, 413
 Meyer, Theodore James, 514
 Meyer, Timothy Lee, 340
 Meyer, Weston William, 314
 Meyers, Des A., 371
 Meyers, James, 295, 356, 490
 Meyers, Jody, 276, 428
 Meyers, Larry, 432
 Michael, Conley F., 380
 Michael, Richard Allen, 414
 Michael, Thomas G., 436, 448
 Michaels, Carolyn Sue, 375
 Michaelson, Karen Lee, 383
 Michel, Craig Adam, 406
 Michels, Mary Delores, 365
 Michels, Robert Jon, 429
 Michelsen, Randy Eugene, 452
 Michich, Louis Loda, 163, 428
 Micka, Daniel J., 151, 159, 490
 Micka, William Joseph, 421
 Mickelsen, Darrel H., 452
 Mickelson, Linda Jane, 514
 Mickelson, Nancy Ann, 372
 Mickle, Ono Leo, 514
 Midgaard, Arlyn E., 473
 Wigdeman, Henry Bernard, 522
 Mische, Ben K., 322
 Miehle, Bruce Steffen, 322
 Mielke, Janice Elaine, 395
 Miene, Sandra Sue, 401
 Mife, Marianne, 390
 Mikesell, Danny D., 461
 Miksch, George Donald, 431
 Milburn, Jean Elaine, 391
 Milheim, Colleen Kay, 399
 Miles, Julia Louise, 401
 Miles, Randolph Craig, 332
 Millage, Daniel R., 354
 Milleman, Mary Elaine, 458
 Millen, Robert Charles, 514
 Millen, William George, 443
 Miller, Andrew Louis, 300
 Miller, Ardelis Brewer, 481
 Miller, Barbara Loney, 127, 523
 Miller, Byron Jay, 442
 Miller, Charles R., 183, 514
 Miller, Chester Jr., 119, 128
 Miller, Clay Andrew, 116
 Miller, Connie Sue, 364
 Miller, Craig Lynn, 181
 Miller, Craig Robert, 303
 Miller, David Arlo, 454
 Miller, David Glenn, 339
 Miller, Dean Jay, 116, 452
 Miller, Dennis John, 446, 490
 Miller, Donald Dean, 424
 Miller, Donna M., 124, 368
 Miller, Edward Charles, 514
 Miller, Edwin Dean, 123
 Miller, Elwood Warren, 446
 Miller, Freddie Max, 327
 Miller, Hal Curtis, 473
 Miller, Harold Edward, 490
Miller House, 390
 Miller, J. Craig, 158, 323
 Miller, Jacquelyn L., 274
 Miller, James Hobbs, 425
 Miller, James Roger, 291
 Miller, James Wilson, 312
 Miller, John A. III, 443
 Miller, John Carl, 481
 Miller, John Michael, 425
 Miller, John V., 377
 Miller, John Martin, 426
 Miller, Joseph Peter, 139
 Miller, Judy, 175, 275, 499
 Miller, Kathryn Ann, 444
 Miller, Keith Eugene, 473
 Miller, Linda Kay, 385, 499
 Miller, Linda Sue, 375
 Miller, Malcolm Lee, 473
 Miller, Marjorie F., 358
 Miller, Mark Stephen, 333
 Miller, Martha Joan, 393
 Miller, Mary Lynn, 382
 Miller, Mathias W., 153, 490
 Miller, Merry A., 362, 403, 499
 Miller, Michael R., 128, 173, 186, 415, 416
 Miller, Paul C., 117, 129, 194, 288, 473
 Miller, Philip Dean, 128, 448
 Miller, Randall Ben, 445
 Miller, Richard Arthur, 163
 Miller, Ricki, 172
 Miller, Rodney A., 127, 289
 Miller, Roger Kevin, 120, 429
 Miller, Sarah Jay, 460
 Miller, Sharon Ann, 514
 Miller, Sharon J., 192, 364, 403
 Miller, Sheryl M., 453
 Miller, Steven Q., 351
 Miller, Thomas Jay, 327
 Miller, Timothy E., 301
 Miller, William Charles, 421
 Miller, William G., 424, 514
 Millhollin, Georgia A., 388
 Millhollin, Rick, 121
 Milligan, Christine, 396
 Millner, Mary Louise, 363
 Mills, Cathy Cayleen, 111
 Mills, Darrel F., 411
 Mills, Julie Anne, 514
 Mills, Larry Gene, 347
 Mills, Nancy Kay, 376
 Mills, Nile D., 163, 481
 Mills, Richard M., 164, 341
 Mills, Vickie Lynn, 170
 Mills, William C. Jr., 151, 337
 Mills, William Lee, 422
 Milone, Lucia Marie, 278
 Minard, Phillip Lee, 306
 Minar, James Michael, 473
 Minear, Dennis Craig, 336
 Minear, Gerry Dale, 322
 Minear, Mark M., 333
 Mineck, Daniel Lake, 355
 Miner, Kenneth M., 514
 Miner, Linda Jay, 362
 Minetti, Michael C., 128, 409
 Minks, Robert Loyd Jr., 336
 Minnaert, Teresa Kay, 274
 Mino, Patrick Michael, 300
 Murphy, Gerald B., 251, 297
 Mitchell, Bill, 150, 184, 318
 Mitchell, David William, 422
 Mitchell, Janis Marie, 456
 Mitchell, John Charles, 429
 Mitchell, Monty David, 342
 Mitchell, Sarah Emily, 274, 514
 Mitchell, Thomas W., 154
 Milton, Robert James, 340
 Mira, Susan Ruth, 363
 Moberg, Richard Eric, 308
 Mock, Donald Leo, 308
 Mochl, Gregory Harvey, 411
 Moehle, Kenneth A., 115, 426
 Moehneke, Barbara J., 170, 378
 Moeller, Dean Henry, 437
 Moeller, Diane Lynn, 391
 Moeller, Glen Alan, 409
 Moeller, Joyce Jean, 481
 Moeller, Larry D., 299
 Moeller, Robert W., 446
 Moeller, Thomas E., 188
 Moellers, Kenneth C., 128, 416
 Moeller, David G., 312
 Moeller, William Roy, 312
 Moenck, Dean Robert, 431
 Moenning, Larry Elmer, 126
 Moffitt, Maurice Lee, 118, 297
 Moffitt, Rosalyn Kay, 398
 Mogerkuht, Rodney C., 452
 Mohls, Roger Lee, 430
 Mohs, James Ronald, 290, 428
 Mohr, Lois Jean, 268
 Mohring, Evelyn Louise, 371
 Mohs, Charles Martin, 514
 Mohr, Melissa Anne, 275, 499
 Mohr, Steven Eric, 210, 319
 Mohr, Suzette Marie, 285
 Moku, Bryan Kumalani, 500
 Moldt, Richard Kenneth, 427
 Molins, Richardo Antonio, 130
 Molitor, Gary C., 455
 Moll, David C., 147, 150, 151, 346
 Mollack, Kristine Lee, 275
 Molstad, David Wayne, 463
 Mommser, Beverly K., 124, 383
 Mommser, William A., 473
 Monaldi, Michael Primo, 344
 Mondt, Loretta Mae, 514
 Monroe, Thomas G., 451
 Monroe, William Paul II, 514
 Monson, Sharon E., 172, 278
 Montean, Richard R., 292, 456
 Montgomery, Donna I., 363
 Montgomery, Johnnie P., 370
 Moody, James Lewis, 442
 Moon, Carl Howard, 340
 Moon, Diana Lee, 365
 Moon, Leonard Charles, 514
 Moore, Andy, 210
 Moore, Bruce C., 339
 Moore, Byron R., 445
 Moore, Charles E., 417
 Moore, Dale Eugene, 145
 Moore, David L., 473
 Moore, Dianne L., 134, 280
 Moore, Dick Michael, 452
 Moore, Elizabeth Ann, 514
 Moore, Everett Dean, 443
 Moore, Ivy Elizabeth, 500
 Moore, Jerry, 345
 Moore, John Robert, 473
 Moore, Keith Duane, 436, 443
 Moore, Mary Faith, 383
 Moore, Terry Arno, 142
 Moore, Terry Kent, 289, 523
 Moore, Thomas Leroy, 153, 445
 Moorman, Donald Wayne, 119
 Moraczewski, David L., 429
 Moran, Judith Janelle, 376
 Moran, William John, 407, 432
 Morden, Gene G., 114, 122, 288
 Morelli, Patrick T., 342
 Morgan, Diann Marie, 500
 Morgan, Jack L., 318
 Morgan, Jerry Charles, 446
 Morgan, Joseph Michael, 455
 Morgan, Robert William, 418
 Morgan, Ronald Lee, 413
 Morgan, Theresa Sue, 378, 403
 Moriarty, John Francis, 437
 Moriarty, Mary Ann, 385
 Moratti, Carol Lee, 177, 277
 Morrill, Charles A., 149, 188
 Morris, Brian Howard, 188
 Morris, John R., 514
 Morris, Linda Sue, 458
 Morris, Michael Lee, 298
 Morris, Michelle L., 286
 Morris, Phyllis Mae, 458
 Morris, Roxanne Lyell, 173, 383
 Morrison, Bruce A., 124, 441
 Morrison, George R., 142
 Morrison, Maryann, 362
 Morrison, Richard L., 309, 473
 Morrison, Timothy A., 448
 Morse, Deanna Joan, 284
 Morse, James Darrel, 307
Morlar Board, 167
Mortensen House, 455
 Mortensen, Kent Douglas, 462
 Mortensen, Ronald Roy, 358
 Morton, Bert Leroy, 426
 Mortvedt, Bruce W., 288, 462
 Moser, Sharon Kay Gould, 515
 Moses, Bradley Lynn, 126
 Mosier, Nancy R., 278
 Mosqueda, Lawrence J., 350
 Moss, Robert Nelson, 144
 Mossman, Dan E., 186, 515
 Mostoufi, Stavros, 473
 Mott, Cheryl Kay, 402
 Motz, Eric Joel, 332
 Mouton, Phyllis A., 280
 Mouton, Susan Lee, 187, 500
 Mavali, Keith Everett, 183, 473
 Mowen, Thomas F., 421
 Moye, Kathy Anne, 389
 Moyer, Bradley Scott, 318
 Mraz, Dan William, 337, 515
 Mraz, Dennis Paul, 461, 473
 Mraz, James Edward, 423
 Muchow, James Louis, 341
 Mueller, Ann E., 139, 368, 500
 Mueller, Ann Marie, 381
 Mueller, David Craig, 293
 Mueller, Donna Mae, 161, 500
 Mueller, Guy Edward, 125, 270
 Mueller, Marcia Ann, 370
 Mueller, Mary Lou, 383
 Mueller, Paula Donna, 135, 402
 Mueller, Timothy G., 185, 325
 Muench, Nancy Lou, 368
 Muegginstamm, Judy E., 447
 Muft, Robert John, 420
 Mugga, Marshall Jay, 188
 Mugga, Mary Ann, 390
 Mugga, Paul Henry, 442
 Mugga, Wayne D., 437
 Muhs, Daniel Robert, 420
 Mulder, Leslie Roy, 423
 Mullert, Robert Allen, 350
 Mullinger, Donald W., 515
 Mullan, Mark Douglas, 438
 Mullen, Suzanne Marie, 368
 Muller, Richard Lee, 457
 Muller, Shari Lee, 459, 481
 Mulligan, Thomas S., 444

Mullin, Dale Edward, 515
Mumaw, Lynn Susan, 459
Munby, Larry Duval, 473
Mundhenke, Gary W., 336
Munder, Marcus G., 144, 418
Munger, Stanley Edwin, 187
Mungson, Barbara Jean, 394
Munson, Gina Renee, 371
Munsterman, Gayle F., 450
Munzemaier, Sue Ellen, 455
Murdoch, Alan James, 270
Murken, Duane Milton, 473
Murken, Dwight Lee, 462
Murphy, Daniel J., 326
Murphy, Dennis Alan, 295
Murphy, Ellen Jane, 515
Murphy House, 455
Murphy, Jean Ann, 500
Murphy, Jeanna Pauline, 376
Murphy, John M., 115, 437
Murphy, John Richard, 445
Murphy, Linda Susan, 173, 376
Murphy, Marsha Mae, 282, 532
Murphy, Michael W., 311
Murphy, Patricia Lee, 427
Murphy, Richard James, 456
Murphy, Susan A., 456, 464
Murphy, Thomas L., 424
Murray, Chris Eric, 270, 418
Murray House, 427
Murray, Johanna Reisinger, 515
Murray, Michael Kent, 346
Murray, Terry John, 313
Murray, Wayne Blake, 451
Musgrave, Marcella Ann, 515
Mussil, Mary Clare, 192
Musselman, Thomas C., 144
Mutz, Keith Larry, 301, 515
Muxfeldt, Kathleen D., 386
Myerly, John Charles, 324
Myers, Charles Howard, 410
Myers, Dana Franklin, 456
Myers, Douglas R., 429
Myers, Gordon Lynn, 188, 473
Myers, Jody, 170
Myers, Joel Dallas, 456
Myers, Linda Lee, 500
Myers, Marcia Lee, 447
Myers, Mark Robert, 451
Myers, Phillip Steven, 408
Myers, Sherry Lee, 359
Myers, Steven Kenneth, 441
Myrabo, Arne Leif, 407
Myron, Barbara Claire, 368

N

Nabholz, Richard Orvie, 166
Naeve, Nancy, 124, 459
Nafe, George Evin, 462
Nagel, Steven Kirk, 461
Nagle, Mark Duren, 116, 473
Naiads, 170, 171
Naig, Mary, 161, 500
Naim, Howard, 412
Naimur, Ann Lee, 276
Nance, Danny Roy, 454
Nance, Dennis Dale, 116, 460
Nansel, Blane H., 164, 418
Nansel, Alan Harry, 422
Narveson, Brian C., 431
Narveson, Richard Elliot, 426
Nash, Charles W., 423, 515
Nassif, Patrick Thomas, 307
Nath, David Alan, 419
Nath, Roger Wayne, 119, 474
Nathig, Scott Davis, 151, 347
Nauman, Charles M., 351
Naylor, Margaret E., 176
Neades, Kent William, 410
Neal, Rebecca L., 369
Neal, Thomas E., 126, 347
Nealey, Charles Troy, 123
Neamyer, Judy Ann, 369
Nechanicky, Robert W., 334, 515
Nedwig, Ann Louise, 280
Nedwig, John Paul, 318
Nedved, Richard A., 349
Neel, Dennis Richard, 411
Neely, Russell Alan, 515
Negus, Susan Lynn, 394
Neffert, Carl Wayne, 474
Neighbor, Gene Ray, 449
Neitge, Catherine Ann, 278
Nekema, Daniel J., 448
Nellums, Mary Elizabeth, 403
Nelson, Duane Howard, 346
Nelson, Abby Lou, 280
Nelson, Beverly Jean, 397
Nelson, Bruce K., 115, 474
Nelson, Catherine S., 363
Nelson, Cathy A., 384
Nelson, Charles E., 178, 422
Nelson, Chris D., 116, 117, 452, 484, 474
Nelson, Colleen R., 131
Nelson, Craig Curtis, 188
Nelson, Craig Lee, 429
Nelson, Cynthia Laurie, 500

Nelson, Dennis Albin, 289, 523
Nelson, Dwayne Craig, 474
Nelson, Donald Alan, 438
Nelson, Douglas E., 178
Nelson, George Albin, 329
Nelson House, 456
Nelson, James R., 332, 443
Nelson, Joan Marie, 370
Nelson, Leroy Horace, 438
Nelson, Miriam J., 381
Nelson, Ned Richard, 113, 463
Nelson, Pamela Dee, 192
Nelson, Paul Clifford, 322
Nelson, Paul Edward, 125, 453
Nelson, Ralph Douglas, 457
Nelson, Philip F., 293, 491
Nelson, Randall Craig, 452
Nelson, Ray Allan, 410
Nelson, Richard F., 446
Nelson, Richard John, 128, 175
Nelson, Ricke Grant, 340
Nelson, Robert Charles, 443
Nelson, Robert Louis, 292, 515
Nelson, Rosalynn K., 127, 523
Nelson, Roger Eugene, 474
Nelson, Roland J., 500
Nelson, Ron Michael, 311, 491
Nelson, Ronald Earl, 414
Nelson, Royce Ann, 429
Nelson, Sharon K., 134, 275, 500
Nelson, William C., 322
Nenn, Conrad A., 421
Nenortos, Alex, 500
Neppel, Craig Allen, 122, 474
Neppel, Donna L., 163, 399
Nerdig, Mary Ann, 282
Nervig, James Edward, 452
Nervig, Robert M., 127, 523
Nesley, Richard Frank, 464
Netalicky, Jane M., 368
Netalicky, John Joseph, 444
Netten, Ronald Keith, 443
Netleton, Cynthia Kay, 370
Neuenschwander, Jo A., 444
Neumann, Frederick Lloyd, 115
Neumann, Roger Louis, 427
Neumann, Thomas W., 145, 491
Neumayer, Clifford M., 474
Neumayer, Clyde A., 420
Neumayer, Timothy H., 427
Neugil, Tomoy Alan, 523
Newberg, Jane Anne, 285
Newby, Stephen Kreg, 319
Newcomb, Bruce Monroe, 128
Newcomb, Glenda L., 161, 500
Newcomb, Ronald E., 113, 437
Newell, Benjamin Cloyd, 441
Newell, Darwin J., 173, 185, 436, 456
Newell, David F., 113, 312
Newendorp, Keith E., 461
Newendorp, Robert Dale, 418
Newgard, Wesley Burton, 421
Newhouse, Marsha Ann, 387
Newland, Dennis J., 445, 464, 515
Newman, Marvin M., 445
Newman, Peggy L., 280
Newman, Steven Carroll, 377
Newquist, Ronald Craig, 445
Newton, Martha Sue, 375
Newy, Diane, 155, 396
New York Philharmonic, 54, 55
Nichols, Diane Elaine, 440
Nichols, Diane Marie, 401
Nichols, James Bernard, 349
Nichols, Jan Leonard, 349
Nichols, Robert Earl, 347, 515
Nicholson, William E., 491
Nickolson, William E., 474
Nickerson, Kenneth M., 307
Nicodemos, Margaret M., 500
Nicolaisen, Rodney D., 491
Niederperes, Mary C., 401
Niederperes, Richard M., 450
Niedringhaus, Robert T., 443
Niehus, Dennis D., 344
Nieland, Thomas Lee, 424
Nielsen, Alan L., 438
Nielsen House, 427
Nielsen, Darryl J., 113, 444, 474
Nielsen, Kenneth A., 146, 154
Nielsen, Nancy Jean, 281
Nielsen, Robert Lyle, 142, 425
Nielsen, John Peter, 300
Nieman, David A., 113, 377, 474
Nieman, Wayne H., 142, 316
Niemand, Steven Henry, 428
Niemyer, Carter C., 125, 474
Niewaehner, Jack L., 445
Niffenegger, Rita Rose, 162
Nihart, John Kenneth, 299
Niles, Dennis Dean, 474
Niles House, 456
Nikizon, Robert W., 431, 432
Nimmo, Joe Elmer, 426
Nims, Curtis Edwin, 298
Nimtz, William F., 436

Nissen, Cheryl Ann, 395
Nissen, Steven Lynn, 428
Nisula, Richard A., 441
Nitchols, Linda Kathryn, 455
Nitzel, Michael E., 439
Nitske, John Bruce, 332
Nittschke, Linda Beth, 444
Nixon, Larry Lee, 445
Nixon, Linda Gene, 361, 403
Nixon, Ross L., 515
Nixon, Van Beven, 457
Noble, Donald James, 122
Noble House, 457
Noble, James Michael, 297
Noble, Marda J., 426
Nodland, Michael A., 408
Nodland, Susan Lynne, 389
Nodurft, Bruce K., 425, 433
Noe Douglas Alan, 474
Noelck, David Otto, 424
Noelck, Mary D., 185, 369
Noethe, Mary Ellen, 381
Nogel, Patricia S., 383
Nold, Donald W., 445
Noldo, Rebecca Elaine, 367
Nolin, Michael Gene, 377
Noll, Catherine Louise, 386
Noll, Roger Allen, 422
Nollen, Carol Ann, 500
Nollsch, Jo Ellen, 397
Nolta, Gregory A., 334
Nolte, Roger R., 154, 491
Nolling, Dennis Grant, 426
Noonan, Jean M., 388, 515
Noonan, Nicolellette S., 286, 500
Norby, Joel Frederic, 163, 482
Norby, Ronald Glen, 416
Norby, Suzette, 181, 440, 515
Nordeas, Harold Steven, 431
Norell, Dianne E., 474
Norenberg, Vickie Lynn, 386
Norlin, Mark Steven, 515
Norman House, 457
Norman, Marilyn N., 500
Norman, Melvin Kirk, 424
Norman, Patricia E., 173, 365
Norman, Patricia Joy, 369
Norman, Rick Allen, 178, 424
Norman, Rosalee Kay, 369
Norman, Stephen A., 515
Norris, George Alan, 332
Norris, Sherry Lynn, 382, 482
North, Allen Lee, 355
North, David Earl, 289, 523
North, Roberta Ann, 399
Norton, Daniel Joy, 345
Norton, Lola Mae, 381
Nosek, Gary L., 300
Notestine, Patricia E., 371
Nota, William Russell, 318
Novak, Anore Lynn, 170
Novak, John J., 407
Novinger, Jo Anne, 460
Novatny, Roger William, 430
Nucci, Daniel George, 428
Nuebel, Don Vincent, 178, 515
Nuehring, Alan D., 129, 451, 474
Nuessen, Joan, 401, 482
Null, Robert John, 421
Numemacher, Theodore Jr., 163, 380, 482
Nutting, Michael L., 318
Nutzman, Marie Lee, 450
Nyenhuis, Marsha L., 459
Nygaard, Elizabeth T., 393
Nygaard, Lari Allyin, 392
Nyren, David John, 459
Nyström, Eric Alan, 354
Nystrom, Jan Wing, 322
Nyweide, John Paul, 431

O

Oatman, Robert Kirk, 333
Ober, Brianda Krull, 500
Ober, Russell Dale, 474
Obera, Kathleen Mae, 276
Oberhelman, Sally Ann, 365
Oberholzer, Feanychukwu, 182
O'Brien, David R., 150, 443
O'Brien, Gerald F., 425
O'Brien House, 458
O'Brien, Patrick F., 115, 425
O'Brien, Sarah Marie, 453
O'Brien, Thomas P., 295
O'Bryan, Susan Mary, 396
O'Bryant, Michael A., 420
O'Bye, Douglas Homer, 445
O'Byrne, Kevin Michael, 375
Ocken, Marie A., 146, 464, 491
O'Connell, John F., 412, 515
O'Connor, John Thomas, 336
O'Connor, Robert Bruce, 428
O'Dean, Wallace Reid, 429
Odegaard, Louise A., 281
Odegaard, Susan J., 281, 337
O'Dell, John Scott, 315
Odegaard, Richard Leroy, 522
O'Doherty, Robert J., 162, 491

Odar, Jack L., 145, 150, 491
Oehler, Steven H., 178, 515
Oehrlin, Mary Lou, 397
Oelrich, Linda L., 370
Oellen, Brian D., 126, 308
Oellen, Richard Lee, 297
Ogedanaba, Martina C., 182
Ogle, Thomas Deane, 115
O'Grady, Alfred Paul, 419
O'Grady, Charles M., 118, 461
O'Grady, Mark Victor, 418
O'Hara, Barbara H., 362
Ohde, Douglas Melvin, 302
Ohde, Larry Allen, 430
Ohlfest, Douglas Earl, 421
Ohlson, Kelly Harwood, 451
Okerberg, Carmo Lou, 463
Oldaker, Ruth Edna, 463
Oldson, Robert Charles, 188
Olson, John Bradley, 343
Olinger, Robert Phillip, 474
Olinger, Susan Ann, 370
Oliver, Cecilia Avril, 515
Oliver, Jerry Paul, 491
Olmstead, Randall Joy, 328
Olmstead, Thomas Wayne, 134
Olson, Arlie Paul, 462
Olson, John Fredrick, 347
Olson, Linda K., 500
Olson, Robert George, 300
Olson, Allen R., 451
Olson, Billy L., 464
Olson, Carol Jean, 500
Olson, Dale Burton, 515
Olson, Darrel R., 460, 474
Olson, David John, 419
Olson, David Lomayne, 491
Olson, David Michael, 450
Olson, Douglas Vern, 451
Olson, Gary Ernest, 145
Olson, Harold D., 456
Olson, Howard A. II, 204, 343
Olson, James Erik, 474
Olson, Jayne A., 183, 185, 192, 395, 402
Olson, Julia Ann, 458
Olson, Karen Marie, 118, 450
Olson, Marsha E., 322
Olson, Maureen Ann, 364
Olson, Michael David, 515
Olson, Nancy Agnes, 373, 500
Olson, Randall Lee, 144, 491
Olson, Robbyn Lowell, 128
Olson, Ronald W., 114, 122, 422, 475
Olson, Ruth Kathryn, 363
Olson, Steven Kent, 446
Olson, Susan Kay, 275
Olstad, Sandra, 390
Oltmann, Denny Roger, 461
Oman, Gerald Lee, 437
Omega Chi Epsilon, 152
Omega Tau Sigma, 289
Omicron Nu, 161
Omviq, Mary J., 390, 500
O'Neill, Wayne Jerry, 425
O'Neill, Gerald E., 421
O'Neill, Paul Edward, 142
O'Neill, William Lloyd, 515
Onnen, Hans Elde, 462
Opheim, Randall E., 377
Opalen, James W., 437
Oppedahl, Paula R., 183, 284
Orchesis, 172
Orcutt, Larry Robert, 144
Orcutt, Mary Lou, 364
Order of the Rose, 194
Orem, Janet Ann, 500
Orem, Kathleen Rose, 394
Oren, Glenn Mitchell, 347
O'Riley, Stephen Wayne, 475
Orning, Ann Proffitt, 515
O'Rourke, Robert Joseph, 297
Orpin, Lyle Burnham, 423
Ors, Marcia Edmunds, 500
Oris, Linn S., 377
Orsborn, Melvin G., 307
Orman, Sandra Kay, 378
Ormevater, Thomas H., 444
Ormer, Tom Lee, 446
Ormy, Stephen Arthur, 347
Orvik, James Richard, 126
Osborn, Barbara E., 269
Osborn, Dora Keith, 343
Osborn, Harry J., 442
Osborn, James Wayne, 315
Osborn, Nancy Laven, 369
Osborn, Oris Leon, 150, 491
Ose, Carroll D., 119, 316, 475
Osenbough, Roger C., 126
Osovski, Chester J., Jr., 210
Ostrander, Gary Lee, 429
O'Tool, Larry Francis, 441
Ottapalik House, 428
Otte, Gregory Warren, 313
Oto, Gary Lowell, 436
Oto, Nora Ann, 373
Ouderick, Larry Alan, 408
Oulman, Donald E., 500
Overhoff, Regina J., 155, 464
Overholser, Robert Rex, 321

Overstreet, Burton Jay, 431
Overton, Thomas K., 185, 413, 433
Overturn, Vebra Carl, 402
Owen, Debra Anne, 378
Owen, Diane Louise, 396
Owen, Kathryn A., 515
Owen, Michael David, 325
Owens, Craig Steven, 163
Owens, Henry D., 416, 432
Owens, Molly Beth, 385
Owens, Robert James, 523
Owens, Robert Leroy, 446
Oxenford, Jon, 159, 163, 185, 380, 402
Oxenreider, Stanley, 117, 523

P

Paban, Rudolph J., 350, 515
Packer, Harry, 344
Packer, Sara R., 383
Padden, Jeanne Louise, 358
Padjen, Thomas Charles, 314
Page, Don Steven, 336
Page, John Michael, 415
Paisley, Joseph Robert, 322
Paisley, William K., 159, 322
Paksoy, Mehmet, 447
Palmer, Allen Joseph, 407
Palmer, Douglas Wayne, 139
Palmer House, 458
Palmer, James Scott, 298
Palmer, Perry Franklin, 296
Palmerheim, William, 116, 454
Palmer, Gail K., 500
Palmquist, Steven D., 181, 515
Paltz, Robert William, 451
Panhel, 357
Pannkuk, Leon Dean, 406
Papan, Gurnea L., 361
Parachute Club, 155
Parba, Robert C., 139, 424
Parcel, Lynn Gale, 351
Park, Jacquelyn Kay, 364
Park, Steven Joseph, 334
Park, Terril Eugene, 334, 356
Parker, David Keith, 426
Parker, Randall S., 428
Parker, Ronald G., 310, 491
Parker, Ronald G., 139, 166
Parker, Ross G., 177, 338, 356
Parker, Shelley Lynn, 383
Parker, Thomas Mason, 515
Parkes, David C., 182, 421
Parkhurst, John, 327
Parkin, Jerry Donald, 158
Parks, Daniel E., 428, 432
Parks, John Buf, 306
Parks, John Lawrence, 323
Parks, Mary Alice, 458
Parks, Patricia Ann, 324
Parks, Robert B., 314, 515
Parks, Robert Pres. 96-97
Parks, William M., 431
Parnish, Tim C., 407
Parquet, David James, 491
Parr, Colleen Jean, 276
Parr, Dean Richard, 426
Parrish, Robert Dean, 445
Parrish, Thomas Anton, 436
Parrish, George W. Jr., 421
Parrish, Michael Allen, 416
Parrish, Thomas R., 129
Parrish, Vivian Rodine, 385
Parrish, Ted Lynn, 425
Parsons, Craig Alvin, 424
Parsons, Douglas C., 337
Parsons, Marlyce A., 381
Parlow, Patricia Ann, 385
Partridge, Bette S., 134, 167, 282, 482
Parvareash, Mahnaz, 391
Pas, Kathryn E., 400, 500
Paschen, Stephen Hinds, 298
Pash, Philia Lee, 491
Pashke, John J., 427
Passarella, Raymond T., 442
Passano, Dennis A., 289, 523
Patterson, Gary W., 115, 131
Patrick, Kirk A., 187, 310, 315
Patrick, Mary Kathleen, 433
Patrick, Gail Christine, 443
Patrickson, Clint, 280
Patrickson, Craig Alan, 493
Patrickson, Duane N., 113, 408
Patrickson, Janet Lee, 398
Patrickson, Kathleen, 396
Patterson, Kristina Rose, 359
Patterson, Maryanne A., 378
Patterson, Mary J., 386
Patterson, Pamela Lee, 160
Patterson, Robert A., 327
Patterson, Thomas Robert, 406
Pattson, Janella M., 389, 483
Patt, Alice Marie, 394
Patterson, Lee Julius, 412
Paul, Robert James, 380, 491
Paul, Susan Marie, 389
Paul, Thomas W., 461, 516

- Pauli, Monte L., 127
 Pauling, Terry L., 116, 439
 Paulsen, Gretchen E., 160, 161, 500
 Paulson, Bruce Allen, 425
 Paulson, David Alan, 347
 Paulson, Donald August, 424
 Paulson, Janet Jo, 397
 Paulson, Michael Duane, 420
 Paulson, Stanley M., 119, 410
 Paulsrud, Art Walter, 427
 Paulus, Richard A., 448, 515
 Paustian, Harold H., 420
 Paustian, Sally Ja., 276
 Paulik, Lana L., 482
 Paxton, David Stanley, 430
 Paydon, Susan Kay, 455
 Payne, R. Edward Jr., 417
 Payne, Susan Michelle, 397
 Paysour, Cynthia T., 500
 Paysour, John Yates, 515
 Paysour, Robert Ted, 320
 Payton, Lynda Elaine, 371
 Peacock, Val Edward, 425
 Peak, Patricia Marie, 382
 Peake, E. J., 174
 Pearce, Harry J. Jr., 415
 Pearce, Lawrence D., 310
 Pearson, David Dwight, 333
 Pearson, David Farrar, 411
 Pearson, David Wayne, 425
Pearson House, 443
 Pearson, Julie Ann, 453
 Pearson, Linda Ann, 361
 Pearson, Thomas L., 321, 491
 Pease, George E. III, 128, 431
 Pease, Kathie Marie, 401
 Peck, Anne L., 450
 Peckenpaugh, Jon M., 515
 Peckenschnieder, Steven, 351
 Pedersen, Dean A., 121
 Pedersen, Douglas W., 407
 Pedersen, Eugene David, 418
 Pedersen, Joseph Chris., 116
 Pedersen, Lynda Ellen, 397
 Pedersen, Miriam M., 170, 394
 Pedersen, Patricia Ann, 386
 Pedersen, Randy Glenn, 121
 Pedersen, Steve Cleo, 402
 Pedersen, Cathie Ann, 280
 Pedersen, Francis A., 172, 303
 Pedersen, Kirsten J., 482
 Pederson, Michael D., 175, 338
 Pederson, Sally Joann, 394
 Pederson, Ted Martin, 443
 Peekensneider, S. P., 421
 Peel, Robert D., 426
 Peet, Susan M., 515
 Peglow, Steven G., 424, 432
 Pehrson, Marilou A., 124, 393
 Peiffer, Karen Michal, 391
 Peiffer, Laura J., 163, 170, 389
 Pein, Vicki Anne, 278
 Peitz, Gregory Steven, 428
 Pelick, Dennis M., 332
 Pellett, Billy E., 336, 475
 Pellett, Leanne, 284
 Pemberton, Terrence R., 114
PEMM, 173
 Pence, David Lee, 128
 Pence, Melvin E. Jr., 128
 Pender, Steven Craig, 515
 Penkert, Mark Steven, 321
 Penkhus, Mark Lippold, 324
 Penland, Jerry Lynn, 421
 Penly, David Ross, 419
Penney House, 459
 Penney, Thomas E., 320
 Penny, Robert James, 449
Peop Council, 175
 Peppel, Jannelle H., 458
 Peppers, Ely Q., 426
 Perau, Randy Wayne, 342
 Perdue, John Phillips, 338
 Perkins, Emily Lou, 453
 Perkins, Ronald Wayne, 515
 Perlich, John Joseph, 515
 Perrin, Patricia R., 455
 Perron, Steven L., 186, 419
 Perry, Charles Vern, 447
 Perry, Gilbert Alan, 312
 Perry, Pamela Lynn, 370
 Parschau, Donald J., 437, 515
Perishing Rifles, 139
 Person, Eugene Jr., 436, 451
 Person, Howard Lee, 115, 446, 464, 491
 Person, Myron Wade, 126
 Permer, Gary Arthur, 154
 Peska, Larry Alfred, 441
 Pesko, Michaeline Ann, 401
 Peter, William Wayne, 427
 Peterkin, Janet, 436, 458, 464
 Peterman, Ronald K., 422
 Peters, Carol C., 406
 Peters, Keith Dean, 145
 Peters, Kenneth Wayne, 415
 Peters, Lloyd D., 418
 Peters, Lowell S., 351
 Peters, Norbert Otis, 462
 Peters, Robert Joseph, 327
 Peters, Thomas Anthony, 317
 Peterschmidt, Greg, 219, 323
 Peterson, Barbara S., 398
 Peterson, Bruce Paul, 424
 Peterson, Curtis Dean, 304
 Peterson, Dennis Paul, 444
 Peterson, Donna Kay, 180, 287
 Peterson, Gary Neil, 457
 Peterson, Gilbert H., 313
 Peterson, Glen Stephen, 452
 Peterson, John E., 153, 491
 Peterson, Kent Leroy, 145, 491
 Peterson, Kevin Lee, 419
 Peterson, Larry Edmund, 475
 Peterson, Mark William, 134
 Peterson, Michael M., 192, 437
 Peterson, Peggy Ann, 379
 Peterson, Phillip Ray, 427
 Peterson, Rex Estel, 122
 Peterson, Robert P., 145, 150, 433, 491
 Peterson, Ronald Lee, 430, 433
 Peterson, Sally Lynne, 372
 Petersh, Curtis D., 358
 Petersmith, Mary K., 279
 Peterson, Brian Craig, 441
 Peterson, Christine, 170
 Peterson, Christine J., 515
 Peterson, Danny J., 128, 442
 Peterson, Darrel G., 149, 192, 436, 437, 491
 Peterson, Darris V., 338
 Peterson, Dennis R., 146, 298
 Peterson, Donna K., 515
 Peterson, Donnie M., 326, 515
 Peterson, Elizabeth J., 400
 Peterson, Ellen Leanne, 395
 Peterson, George Alan, 421
 Peterson, Greg R., 293, 416
 Peterson, Gregory A., 410
 Peterson, Gregory Mark, 430
 Peterson, Gwen, 371, 500
Peterson House, 414
 Peterson, Jean Marie, 362
 Peterson, John F., 446
 Peterson, Julie Clara, 371
 Peterson, Kathleen A., 391, 402
 Peterson, Lloyd M., 422
 Peterson, Lynn Roe, 515
 Peterson, Marlin D., 424
 Peterson, Matthew Gene, 462
 Peterson, Michael A., 374, 402
 Peterson, Michael D., 515
 Peterson, Penelope L., 174, 185
 Peterson, Phyllis Sue, 277
 Peterson, Rebecca Sue, 394
 Peterson, Richard W., 340
 Peterson, Rick E., 307
 Peterson, Rager H., 120
 Peterson, Ronald David, 130
 Peterson, Signa L., 367
 Peterson, Susan Banno, 371
 Peterson, Susan E., 170, 401, 403, 515
 Peterson, Susan Kay, 388
 Peterson, Susan Mary, 279
 Peterson, Terry Marie, 281
 Peterson, Vance Eugene, 427
 Peterson, William Harold, 346
 Petkus, Stephen Lee, 324
 Petranek, Sandra Kay, 386
 Petras, Donna Ruth, 378
 Petrie, Joan Marilyn, 444
 Petro, Russell John, 128
 Petsche, Janet Mary, 376
 Petterson, Mark Howard, 454
 Pettinger, Gerald B., 475
 Pettit, Lynn Louise, 500
 Petty, Daryl Keith, 420
 Petty, Doug Eugene, 119, 460
 Petz, Gary Lee, 420
 Peuse, Lynne R., 364, 500
 Pew, Jeanne Marie, 450
 Pewe, Randall Wilbert, 374
 Peyton, Dean L., 158, 178, 464, 515
 Payvon, Douglas Lloyd, 350
 Pfaff, Dennis Ward, 325
 Pfaff, Louann, 276
 Pfalzgraf, Kellye Emil, 459
 Pfeiffer, Eric Robert, 423
 Pfinghaupf, Penny E., 124, 368
 Phares, Arthur James, 515
 Phelps, Jon Michael, 414
 Phelps, Ronald Brian, 425
Phi Delta Theta, 322-23
Phi Eta Sigma, 173
Phi Gamma Delta, 324-25
Phi Kappa Psi, 326-27
Phi Kappa Tau, 328-29
Phi Kappa Theta, 330-31
Phi Mu Alpha, 181
Phi Sigma Iota, 179
Phi Upsilon Omicron, 161
 Phillips, Todd N., 122, 427
 Phillips, Byron C., 118, 297, 475
 Phillips, Dennis Paul, 516
 Phillips, Gary Steven, 457
 Phillips, James B., 143
 Phillips, Kelly Gene, 475
 Phillips, Mark Roger, 349
 Phillips, Norman C., 121
 Phillips, Shirley J., 286
 Phillips, Steven D., 450
 Piatt, Keith Allen, 380
 Picken, Rex Allan, 415
 Pickrell, Greg Lee, 457
 Pieper, David James, 339
 Pieper, Richard John, 419
 Pieper, Theodore Julian, 142
 Pierce, Claudia Ann, 363
 Pierce, Dale Edward, 123
 Pierce, Dale Lynn, 516
 Pierce, David Chris, 461
 Pierce, David Robert, 462
 Pierce, Dean Clair, 324, 426
 Pierce, Donald Eugene, 475
 Pierce, James N., 152, 491
 Pierce, Janice Lee, 365
 Pierick, Diane Marie, 370
 Pierrot, George Armond, 448
 Pierson, Cynthia Ann, 372
 Pierson, Dallas Keith, 328
 Pierson, Dennis E., 448, 516
 Pierson, James Carl, 320
 Pierson, Jerry Lee, 448
 Pierson, Keith Alan, 380
 Pierson, Paulette S., 482
 Piffer, Frederick, 500
Pi Beta Phi, 286
Pi Kappa Alpha, 332-33
Pi Kappa Phi, 334-35
Pi Mu Epsilon, 174
 Pingel, Paul Dennis, 129
 Pins, Philip John, 145
 Pipal, Mark William, 410
 Piper, Douglas Ray, 124, 321
 Piskarik, Patrick A., 122
 Pistek, Francis J., 429
 Pithon, Diane Lorene, 500
 Pitt, Stephen W., 314
 Piffman, David Lee, 422
 Place, Larry Howard, 300
 Plath, David Carson, 421
 Plath, Thomas Bradley, 116
 Plombeck, Keith Melvin, 516
 Plombeck, Mary F., 142, 286, 500
 Plath, Mary Jo, 367
 Pleak, Charles, 185, 436, 453
 Pleak, Roy, 127, 451, 464, 523
 Plotz, Gregory Alan, 300
 Plum, Roger Earl, 419
 Plumb, John Miller, 429
 Plumstead, Glenn Alan, 424
 Plymester, Craig A., 164, 320
 Poage, Carol Ann, 119
 Poduska, Ervin Louis, 366
 Poduska, Frank A., 457
 Poduska, Janet Marie, 361
 Poduska, Lawrence L., 119, 441
 Poe, Martha J., 172, 275
 Poehlein, Peggy A., 459
 Poggemiller, Keith A., 436
 Pohl, Ann Marie Lee, 118
 Pohl, David D., 382
 Pohl, Richard Wilson, 343
 Pohler, Paul William, 422
 Pohler, Diane Ruth, 501
 Pokorny, Catherine A., 361
 Polakoff, Diane Sue, 282
 Poland, Gregory Alan, 516
 Pole, Walter Henry, 516
 Pollard, Andy C., 407
 Poller, Ronae Delores, 384
 Pollock, Mark William, 427
 Pollock, Perry F., 117, 127, 296, 523
 Pollock, Tam Gene, 424
 Pomeroy, Mark Allen, 341
 Ponnely, Tim, 426
 Poix, Patricia Eileen, 391
 Pool, Jean Anne, 393
 Poore, Marjolee Glee, 399
 Pope, Marguerite F., 440
 Pope, Robert Alan, 115
 Popelka, Stephen R., 318, 475
 Popp, Daniel William, 410
 Popp, Susanne Emily, 384
 Poppo, Calvin K., 419
 Poppen, Deanne M., 369, 482
 Poppen, Linda Kay, 372, 403
 Poppinga, James L., 445
 Parath, Larry E., 380
 Port, Dale Roland, 143
 Port, Gordon Lynn, 449
 Port, Patricia Fern, 378
 Porter, Elizabeth M., 516
 Porter, James Edward, 501
 Porter, Julia Kay, 170, 371
 Porter, Randy Paul, 428
 Porter, Richard Lane, 448
 Porterfield, Roy C., 335
 Porto, John Anthony, 310
 Porto, Theresa Marie, 516
 Pospisil, Douglas R., 115, 330
 Postier, Judith Ann, 400
 Postan, William E. Jr., 291
 Potratz, Arthur W., 412, 432
 Potner, Lorene Ann, 382
 Potter, Richard A., 459
 Potter, Susan Lynn, 383
 Potter, Victor C., 153, 491
 Potts, Craig Thomas, 324
 Potts, Timothy L., 325
Poultry Science, 130
 Pounds, Sidney C., 116, 417
 Pounds, Thomas Alfred, 516
 Povlick, Larry J., 116, 443
 Powell, Audra C., 385
 Powell, Jim Crawford, 444
 Powell, Kim Ann, 396
 Powell, Robert, 436, 451, 516
 Powers, Carol Ann, 379
 Powers, Dale Robert, 461
 Powers, Donald Newsom, 406
 Powers, Grace A., 516
 Powers, Michael J., 475
 Powers, Stephen Robert, 163
 Poyzer, Jane Leslie, 277
 Pozalinski, Gerald J., 294
 Pratt, Brian A., 326
 Pranko, Dennis James, 116
 Pratt, Dan Orin, 425
 Pratt, Daniel Allen, 423
 Pratt, Deanna Sue, 384
 Pratt, Linda June, 369
 Pratt, Philip W., 306, 491
 Prefrakes, Pamela D., 389
 Preis, Timothy Michael, 315
 Prendergast, Cynthia, 482
 Prenger, Dave Anthony, 328
 Prescott, Nicole A., 501
 Presto, Richard M., 184, 449
 Preston, Barbara L., 459
 Preston, Howard D., 424, 433
 Preston, Morris Lee, 374
 Preston, Timothy S., 324
Pre-Vet Club, 128
 Pribyl, Jean M., 436
 Price, David John, 443
 Price, James Edgar, 330
 Price, Nancy Lynne, 275, 482
 Price, Paul Eugene, 380
 Price, Richard Carl R., 154
 Price, Stanley Charles, 134
 Prichard, Don Edwin, 491
 Priest, Larry D., 418, 421
 Primiani, Peter F., 118, 297
 Primrose, Kathryn D., 460
 Primus, Mary Jane, 363
 Prior, Michael L., 413
 Pripp, Shirley A., 378
 Pritchard, Mary E., 282
 Probst, Steven A., 461, 475
 Procopio, Michael A., 443
 Proescholdt, John E., 451
 Proescholdt, Mark D., 424
 Proffitt, Charles C., 516
 Proffitt, Richard Alan, 324
 Prosperi, Robert T., 146
 Pryor, Charles, 179, 326, 516
Psych Club, 174
 Pudil, Richard William, 411
 Puff, Michael John, 523
 Puffer, Steven Dale, 523
 Pugsley, Steven E., 348, 475
 Pullen, Daniel Craig, 446
 Pullen, Gary Lowell, 447, 491
 Pumphrey, Ronald Wayne, 445
 Purcell, William Todd, 430
 Purdy, Dale Patrick, 449
 Purdy, Ronald Mark, 328
 Pyle, Nancy Rosalie, 392
Q
 Quass, Scott David, 449
 Quade, Rhonda Sue, 450
 Quam, James Grant, 318
 Quan, Long Trong, 446
 Queck, Paul Ivan, 442, 475
Queens, 101-12
 Quelland, Douglas R., 311, 516
 Quick, Cyrus Neal, 491
 Quiter, John Edward, 333
R
 Robe, Louis F., 292
 Rodemacher, Thomas L., 128, 426, 458
 Rodford, Dennis Edwin, 431
Radio Workshop, 177
 Radke, Douglas Alan, 320
 Radke, Keith Allen, 288, 516
 Radosevich, Rita T., 131
 Radosevich, Stephen T., 338
 Raffensperger, Ronald, 332
 Rahbar, Foramorz, 442
 Rahfeldt, Darla Jane, 516
 Rahm, Kathleen Ann, 386
 Raite, David A., 338
 Rainbath, Clark W., 119, 475
 Raines, Pamela A., 358, 385
 Raines, Thomas S., 147, 151, 334, 491
 Rains, Jim A., 456
 Rains, Niles J., 454
 Rainsbeck, David W., 178, 347
 Ralph, Leslie Irene, 458
 Ralsten, Christine Eileen, 444
 Ramackers, Bruce E., 431
 Rambaow, Gordon Lynn, 421
 Ramirez, Ronald W., 424, 431
 Ramsay, Rex William, 327
 Ramsey, Homer Leroy, 516
 Ramsey, Janet Jayce, 392
 Ramsey, Sherry Lee, 378, 402, 501
 Ramsay, William H., 310, 475
 Randard, Linda Mae, 458
 Randcourt, Kenneth Lee, 461
 Randall, Helen Kaye, 516
 Randall, Scott E., 414
 Randall, Terry D., 319, 491
 Randau, Sharon Kay, 516
 Randol, David John, 456
 Randolph, Lorna Rose, 363, 516
 Randolph, William E., 445
 Raney, Martha E., 384
 Ranker, David Edward, 303
 Rankin, Craig Allison, 142
 Rankin, Robert A., 168, 332
 Rankin, William John, 325
 Ranney, William H. III, 417
 Ranshaw, Barbara K., 361
 Ransom, Michael J., 174, 516
 Rapp, Marilyn L., 392
 Rapp, Sally Lavonne, 381
 Rardin, Barbara Tedrow, 516
 Raske, David Warren, 409
 Rasmus, Sherry Susan, 363
 Rasmussen, David E., 145, 491
 Rasmussen, Debra Jean, 460
 Rasmussen, Jane Irene, 363
 Rasmussen, John T., 346
 Rasmussen, June E., 375
 Rasmussen, Paul Allan, 333
 Rasmussen, Retha L., 375, 403
 Rasmussen, Richard D., 419
 Rasmussen, Robert D., 395
 Rastetter, Christine A., 280
 Rastrelli, Thomas E., 331, 501
 Ratnakar, Hirdel, 501
 Ratnakar, Edwin G. Jr., 408
 Ratcliff, Ronda M., 463
 Ratha, Linda Jo, 139
 Rathien, Dixie L., 287, 388
 Rathke, James W., 457, 516
 Rauch, David Lee, 482
 Rauch, Kathleen Ann, 388
 Raubdaugh, James H., 438
 Ravhaus, Linda Kay, 516
 Ravn, Rebecca Ann, 382
 Rausch, Dennis Parter, 322
 Raver, Karen S., 392, 403, 501
 Ravnholt, Ann Collis, 450
 Ray, Barbara Jean, 388
 Ray, Candace Ann, 278, 516
 Ray, Lyle A., 125, 408, 475
 Ray, Marla Jo, 364
 Ray, Nancy Ann, 390
Ray, Robert, Governor, 100
 Ray, Samuel Taylor, 338
 Rayburn, Calvin Marlow, 193
 Raye, Martin Alan, 424
 Raymer, Richard G., 422, 433
 Raymond, Donald Lee, 461
Raymond House, 415
 Rayner, Rosalie Faye, 371
RCA, 359-403
 Rea, Mary L., 450
 Reaman, Timothy L., 439
 Reams, Richard T., 317, 358
 Reasoner, John Brice, 121
 Rebbuhn, Daniel Ray, 305
 Recker, Gary B., 143, 153, 320
 Recker, Robert J., 153, 491
 Recker, William Joseph, 425
 Rector, Marlena Marie, 400
 Redick, Robert W., 178, 188
 Redman, David M., 491
 Reed, Richard Lynn, 421
 Reed, Donald, 142, 460, 491
 Reed, Helene, 516
 Reed, Kristine Joyce, 384
 Reed, Lauren Cecelia, 395
 Reed, Oma Joy, 399
 Reed, Phyllis L., 372
 Reed, Ronald E., 194, 433, 516
 Reedy, Patricia L., 287, 501
 Reemis, James Roger, 424
 Rees, Bonita J., 134, 281
 Reese, Dale Eugene, 421
 Reese, Jon Robert, 439, 464
 Reese, Kenneth Paul, 126
 Reese, Michael Max, 454
 Reesink, William G., 113, 429
 Reetz, Gary Allen, 143
 Reetz, Marlys J., 367
 Reeve, Robert Eugene, 303
 Reeves, Joann Marie, 371
 Regan, Michael Charles, 337
 Regan, Thomas J., 413
Regents, 98-99
 Reger, Lester Earl, 188
 Rehak, Adrian Paul, 354
 Rehak, John J., 182, 354
 Rehbain, Marcia Ann, 387

Rahfus, Jerry Paul, 170
 Rahmke, Catherine M., 378
 Rahm, Gary Allen, 491
 Rahse, Patrick C., 143
 Raicks, William T., 447
 Reid, Janet Elinor, 279
 Reiff, Daniel Joseph, 408
 Reighard, Charles W., 460
 Reilly, Lawrence Michael, 128
 Reilly, Susan Jean, 388
 Reiman, Daniel Joseph, 417
 Reimer, Douglas Bruce, 445
 Reinders, David Lee, 290
 Reindl, Claud Louis, 308
 Reinerston, Bonnie M., 181
 Reinerston, Eric L., 127, 289
 Reinhardt, Bradley A., 424
 Reinhart, Wayne Melvin, 115
 Reinke, Dennis G., 436, 445
 Reinke, Richard Allan, 445
 Reints, John Vernon, 312
 Reischer, Dennis Laverne, 415
 Reisser, Ann Elizabeth, 389
 Reisser, Cynthia, 192, 387, 482
 Reiter, Harris Jay, 409
 Reiter, Linda Susan, 459
 Reiter, Ronald J., 128, 297
 Reitman, Alan David, 426
Religion, 44-48
 Remer, Linda Jane, 516
 Remington, Terry, 130
 Renander, Randy S., 423
 Renard, Steven George, 127
 Renard, William L., 449
 Renard, Michael, 166, 176, 460
 Renner, Janelle Kaye Lou, 501
 Renner, Thomas Chester, 129
 Rens, Don William, 491
 Reppert, James Fred, 126, 346
 Reppert, Matthew Clay, 460
 Reppert, Richard L., 116, 312, 356, 475
 Reschly, Michael Douglas, 406
 Rettenmaier, Thomas A., 417
 Reusswig, Patricia Ann, 381
 Reuter, Joseph Bernard, 452
 Rexwinkel, Barbara, 167, 194, 396, 402, 516
 Rexwinkel, John Alan, 491
 Reyon, Thomas J., 433
 Reyher, David Sheldon, 449
 Reynolds, Bruce W., 324
 Reynolds, Dwight E., 294, 516
 Reynolds, Gary Lane, 166, 431
 Reynolds, Gregory L., 491
 Reynolds, James R., 184, 475
 Reynolds, Jan Hall, 501
 Reynolds, Paul David, 291
 Rhoades, Jerome C., 420
 Rhodes, Catherine M., 383
RHW, 18, 19, 176
 Rice, Clarence A., 441, 475
 Rice, Jeanette E., 183, 281
 Rice, Lynn Glennys, 516
 Rice, Mary E., 388
 Rice, Melvin Earl Jr., 491
 Rice, Raymond Eugene, 350
 Rice, Thomas Lyle, 380
 Rice, William O., 422
 Rich, Bruce Frazier, 290, 356
 Richard, Lynn Allan, 309
 Richard, Trump F., 433
 Richards, Carolyn E., 106
 Richards, Jo Lynn, 400
 Richards, Linda Ann, 361
 Richardson, Cindy Lee, 501
 Richardson, Diane S., 275
 Richardson, Douglas, 192, 450
 Richardson, Gary W., 142, 445, 491
 Richardson, James S., 347
 Richardson, James W., 343
 Richardson, Judith Ann, 444
 Richardson, Kyle L., 452
 Richardson, Lynn C., 306
 Richardson, William H., 482
Richey House, 459
 Richey, Richard Paul, 475
 Richer, Randall L., 454
 Richer, Richard C., 120, 431
 Ricker, Steven Lee, 147, 151, 310, 491
 Rickers, Linda Kay, 281
 Rickers, Mark Alan, 462
 Rickert, JoAnn L., 363, 403
 Ricks, Edwin G., 44E
 Rider, Ronald Leroy, 456
 Rieber, Mary Jo, 173
 Riehoff, John W., 126, 366
 Rieck, James D., 288, 516
 Riedasch, Earl L., 437
 Riedemann, Thomas F., 410
 Riedel, Warren H., 424
 Riediger, Craig W., 351
 Riegger, Michael H., 126
 Riese, Richard Lowell, 128
 Riesenberg, Louis E., 175
 Riets, Julie Ann, 161, 274, 501
 Rife, Jay Lynn, 275
 Riggs, James Allan, 430
 Riggs, James Floyd, 427
 Rigney, Mary Jo, 281
 Rigner, Sandra Lee, 372
 Riis, Susan Jean, 192, 383
 Riis, Edward W., 125, 475
 Riley, John Patrick, 453
 Riley, Melvin James, 407
 Rinaldi, David Albini, 427
 Rinderknecht, Gail B., 501
 Ringkoberg, Beth, 394
 Ringkob, Maria Kay, 390, 402
 Rinker, James R., 456, 462, 516
 Riridan, Mary E., 400
 Ripley, Douglas, 333
 Rippeger, Richard Row, 337
 Rippeke, Neil Evan, 128, 450
 Rippeke, Paul Richard, 452
 Riskal, Thomas, 288, 356, 475
 Riser, David M., 125, 491
 Riser, Sara Jean, 145, 501
 Risinger, George R., 422
 Risner, Dale A., 117, 289, 523
 Riskedahl, Jan Mark, 188
 Risker, Frank Alan, 475
 Ris, Susan, 402
 Riser, Rex George, 337
 Rivold, Milo Kermit, 424
 Ritabungki, Karl Z., 426
 Ritchhart, Brian B., 319
 Ritchie, Donald M., 180, 346
 Ritchie, Sue, 194, 388, 402
 Ritchie, Wallace A., 430
 Ritland, Mark E., 316
 Riis, Charles Braden, 181, 516
 Rix, David Albert, 457
 Rix, Kristin Dee, 173
 Rix, Mark Douglas, 409
 Roach, Gary Lee, 426
 Roach, John Lawrence, 345
 Roach, Rebecca Jean, 395
 Robb, Nancy Lee, 180, 205
 Robbins, Ann K., 459
 Robbins, Harry Earl, 124, 475
 Robbins, Sharon U., 501
 Roberts, Constance Mary, 376
 Roberts, Don C., 139
 Roberts, Gary Ray, 414
 Roberts, Ilene Grace, 378
 Roberts, Jennifer J., 119, 128, 400
 Roberts, John Douglas, 427
 Roberts, Joseph Lloyd, 444
 Roberts, Kathleen R., 386, 516
 Roberts, Linda Joyce, 397
 Robertson, Deborah S., 388
 Robinson, Carl D., 345
 Robinson, David Roger, 462
 Robinson, Julie V., 378
 Robinson, Michael Lee, 145
 Robinson, Nora Kaye, 393
 Robinson, Randy Ray, 415
 Robinson, Robert B., 430, 432
 Robinson, Steven C., 128
 Robinson, Willie E., 516
 Robison, Ronald Dean, 134
 Robken, Jeff Gerald Jr., 325
 Rock, Kay Adele, 278
 Rockne, Douglas G., 332
 Rockness, Thomas W., 332
 Rockstar, Richard, 345
Rodeo Club, 123
 Rodewad, Ronald K., 104, 491
 Rodgers, Cynthia Lou, 458
 Rodgers, Janis R., 119, 123, 475
 Rodine, Richard Lee, 460
 Rodine, Robert J., 173, 185, 460
 Rodman, Leonard C., 436, 450
 Rodman, Lewis Michael, 374
 Rodruck, Rosalind Kay, 369
 Roe, Chuck O., 337
 Roe, Connie Lee, 287
 Roe, Richard Dale, 516
 Roebber, David Lynn, 428
 Roeder, Barbara Anita, 387
 Roeder, Diana R., 396, 516
 Roederer, Steven Paul, 430
 Roepke, Richard Allen, 475
 Roehler, Robert C., 153
 Rogala, Robin Marie, 387
 Rogger, Bruce Kent, 516
 Rogers, Douglas Gress, 455
 Rogers, James Douglas, 453
 Rogers, James Edwin, 417
 Rogers, Lynn, 277
 Rogers, Randall O., 462
 Rogers, Rebecca Lee, 166, 440
 Rogers, Richard W., 419, 475
 Rogers, Thomas Michael, 342
 Rogge, Scott Thomas, 420
 Rogosch, Barbara, 134, 367, 403
 Rogosch, Caroline M., 501
 Rogosch, Dennis Karl, 516
 Rohdy, Janet Sue, 501
 Rohebeck, Randy R., 447
 Rohleder, Trudy, 501
 Rohlena, Eldon L., 145, 44E
 Rohlf, Charles Wesley, 173
 Rohlf, David F., 451
 Rohlf, James Kenneth, 454
 Rohik, Michael P., 128
 Rohling, Alan Lee, 431
 Rohrer, Jeanne Fay, 458
 Rohrer, Patrick F., 126
 Rohrsen, Linda Jeanne, 392
 Rohwer, Henry B., 428, 492
 Roland, Deborah Ann, 274, 501
 Rollman, Walter Eugene, 419
 Roloff, Craig Alan, 326
 Rompot, Roger Charles, 457
 Romsey, Dennis Milford, 475
 Ross, Susan Lucy, 280
 Roak, Gerald, 125
 Roaks, Clay Douglas, 416
 Roas, Randall Albert, 343
 Roar, Ervin Donald, 147, 150
 Roazebaum, Gary L., 461
 Roper, Andrew M., 129, 422
 Roper, Lee Raymond, 421
 Rose, Steven Arthur, 452
 Roseman, Carol, 394, 403
 Rosen, Morris E., 416
 Rosenbaum, John V., 448
 Rosenbaum, Judy L., 395
 Rosenberg, Marilyn Dean, 461
 Rosenberg, Steve Lee, 413
 Roskens, Kathryn E., 284
 Rosmann, Ronald L., 446
 Rosmusen, Linda L., 390
 Ross, Linda Lee, 376
 Ross, Steven Tracy, 314
 Rossell, Doris Jean, 385
 Rossiter, Jill A., 282
 Rossmann, Vena Marie, 516
 Rossmiller, Thomas M., 420
 Rossow, Ellen Lou, 382
 Rossow, James R., 336, 358
ROTC, 132-41
Rothacher House, 428
 Roth, Amy Susan, 370
 Roth, Jacquelyn M., 401
 Roth, Jim Allen, 450
 Roth, Robert R., 327, 444
 Rothman, Jane Ellen, 365
 Rothschild, Paulette D., 516
 Roti, Thomas Martin, 338
 Rounds, Jerry Alan, 329
 Rourick, Patrick James, 312
 Routh, Mary Ellen, 274
 Roush, Vicki Lynn, 453
 Roussel, David Charles, 350
 Rowang, Mrs. Gladys, 284
 Rowing, Richard M., 492
Rowe House, 391
 Rowe, John Michael, 270, 303
 Rowland, Dale James, 380
 Rowley, James E., 149, 150, 154, 492
 Royalty, Thomas Joseph, 300
 Royer, Jeffrey Scott, 188
 Royer, Pamela Anne, 373
 Royer, Paul H., 448
 Rozebaum, Theodore R., 322
 Ruben, Zadak, 126, 516
 Rubey, Ronald Paul, 516
 Ruble, James Edwin, 492
 Ruby, John M., 516
 Ruby, Rodger Allen, 450
 Ruchotzke, Pamela, 170, 399
 Rud, Dennis Ricky, 116, 413
 Rude, Ada, 185, 192, 387, 402
 Rude, Allen L., 330
 Rude, Thaddeus R. III, 330, 492
 Rudi, Susan Rose, 501
 Rudisill, James A., 419
 Ruechel, Allen Wayne, 452
 Ruedy, Ann M., 394
 Ruess, Juliana Marie, 172
 Ruffridge, Dean A., 125, 309
 Ruigh, Dale Eugene, 290
 Ruiz, Alfonso, 182
 Rullestad, Suzanne Kay, 197
 Rumbaugh, Susan, 501
 Rumme, William C., 428
 Rumpig, John Francis, 446, 516
 Runner, Donald Dean, 429
 Runner, Richard C., 326
 Runyard, Elizabeth A., 156, 167, 285, 516
 Runyon, Boyd Dean, 447
 Runyon, Daniel Eugene, 447
 Runyon, Suzanne Marie, 394
 Runyon, Richard Leroy, 327
 Ruper, Arden James, 128
 Ruppe, Janet Kay, 478
 Rusch, Robert John, 459
 Rusk, Andy, 446
 Rusk, James Clayton, 451
 Russ, Jerry S., 430
 Russell, Alice G., 516
Russell House, 460
 Russell, Maurice, 331
 Rust, Larry Lee, 125, 302, 475
 Rust, Martin E., 463
 Rustwick, Lynn D., 286, 501
 Rustwick, Tam Paul, 451
 Rutgers, Nancy Lee, 389
 Ruvn, John Gustaf, 182
 Rutherford, Kay M., 444, 464, 462
 Rutherford, Virginia, 173, 372
 Rutter, Janeann, 391
 Ruiz, Nicolette Anne, 401
 Ruiz, Valerie Jane, 365
 Ryan, James K., 337
 Ryan, James Patrick, 441
 Ryan, James Patrick, 127, 523
 Ryan, Linda Carol, 361
 Ryan, Rebecca S., 285
 Ryan, Ronald Michael, 430
 Ryan, Stephen E., 347, 492
 Ryan, Steven C., 338
 Ryan, William C., 125, 408
 Rybalt, David, 127, 289, 523
 Rydberg, Donald L., 364
 Ryder, John Winston, 270, 431
 Rydman, David George, 329
 Rydman, James H., 325
 Ryan, Kenneth D., 492
 Ryerson, Ann, 369, 402, 516
 Ryerson, Janice K., 385, 402
 Ryerson, Jean Kathryn, 393
 Ryerson, Peggy Jean, 396
 Ryerson, Richard A., 439
 Ryerson, Robert L., 453
 Rygg, Nancy Kay, 369
 Rysdam, Rex A., 475
S
 Saad, Daniel Arthur, 334
 Saathoff, Jeanne S., 516
 Saathoff, Steven D., 424
 Sabatini, Craig Hugo, 407
 Sabin, Michael J., 419, 426
 Sabolchick, Stephen J., 330
 Sacco, David Charles, 420
 Sadowski, Daniel E., 414
Sadler House, 392
 Sadler, John Peter, 320, 492
 Sadler, Jane L., 501
 Sadowski, Dennis R., 178, 318
SAE, 153
 Saftley, William Duane, 128
 Sage, Alan R., 128, 428
Sage House, 429
 Sage, Susan Elizabeth, 501
 Sagers, Janit L., 129, 181, 286
 Sahai, Anil Kumar, 150
 Saidkowsky, Rosemary, 284
 Salehi, Khosrow, 414
 Salehi, Parviz, 182
 Salter, Larry Glendell, 168
 Salton, Eben S., 427
 Salton, Linda M., 382, 402
 Saltou, Valerie Mae, 164
 Saltzman, Diane Gail, 501
 Saltzman, Ronald C., 115
SAME, 153
 Sammons, Carol L., 378, 501
 Sampson, Brent T., 461
 Sampson, Dee Ann, 372
 Sams, Gary Dean, 113
 Samuels, Gary Lee, 431
 Samuelsen, John H., 346
 Sanborn, Stephen C., 128, 442
 Sandburg, Kent E., 188, 517
 Sande, Kathleen Sue, 379
 Sandeen, Arthur, 168
 Sandell, Don Wesley, 459
 Sander, Coggan, 419
 Sander, David E., 433, 475
 Sanders, John M., 429
 Sanders, Joseph J., 492
 Sanders, Kathryn M., 455
 Sanderson, Dale E., 455
 Sandholm, Holly Ann, 383
 Sandholm, Susan A., 463
 Sandin, Marilyn Rozelle, 397
 Sandry, Paula Bethke, 501
 Sandvig, Allan L., 115, 475
 Sandvig, Keith William, 501
 Sandvig, Sharon Faye, 389
 Sandy, James Kenton, 377
 Sargent, Lee Morgan, 145, 492
 Sargent, Philip Burton, 417
 Sargent, Randall Lee, 447
 Sartor, Julie Anne, 357
 Sasse, Wayne J., 427, 454
 Sater, Miriam Nello, 361
 Saterberg, Robert N., 143
 Sathzohn, John F., 185, 425, 433
 Sauerbry, Sandra Lynn, 361
 Saug, Lawrence Dean, 154, 290
 Sauke, David John, 254
 Saul, Marilyn B., 393
 Sauer, Stephen Lee, 475
 Sauter, James Edward, 154
 Savage, Robert Lee, 442
 Saville, William D., 446
 Sawin, Herbert Harold, 457
 Sawyer, Robert Russell, 437
 Sawyer, Kelvin K., 130, 423
 Saxton-Williams, Peter, 188
 Sayers, Jaclyn Jean, 378, 363
 Sayers, Rita Faye, 361, 403
 Sayers, Scott Lee, 461
 Scallon, Linda Anne, 387
 Scallon, Mary K., 183, 392, 402, 501
 Scanlon, Gary Leo, 413
 Scannell, Elizabeth C., 369
 Scarbrough, Fred R., 337
 Schacht, Keith W., 127
 Schacht, Kenneth M., 127, 523
 Schaedlich, Paula S., 391
 Schaefer, Henry H., 431
 Schaefer, James Allen, 159
 Schaefer, Mary Susan, 280
 Schaefer, Thomas R., 343
 Schaeferle, Tom L., 333
 Schaeffer, Dennis Ray, 492
 Schaffach, Richard L., 475
 Schaffer, Marilyn W., 129, 424, 475
 Schaefer, Steven K., 421
 Schakel, Julie Lou, 285
 Schakel, Linda B., 167, 187, 285, 482
 Schallinske, Judith M., 378
 Schaller, Gordon A., 156, 162, 517
 Schaller, Lynn W., 517
 Schaller, Robert W., 318
 Scharrf, Floyd E., 148, 193, 455
 Scharnweber, Mark A., 438
 Schat, Robert James, 308
 Schaw, Michael Ray, 123
 Schaw, Steven Wayne, 443
 Schaudt, William T., 343
 Schaw, Rebecca Lynn, 170, 447
 Schabler, David A., 309
 Schabler, Michael J., 331, 492
 Schabler, Steven J., 331, 492
 Scheddler, Richard E., 194, 445, 517
 Scheffler, James Edward, 424
 Schneider, Ralph W., 145, 428
 Schneider, John Alan, 475
 Scheinost, Craig A., 411
 Schelle, Diane Marie, 393
 Schellenberger, Carl W., 128
 Scheller, Dennis, 152, 326, 492
 Schenck, Jeannette L., 396
 Schenck, Thomas C., 426
 Schepker, James F., 144, 149, 154
 Schermerhorn, Nancy A., 386, 501
 Scherrman, Sandra S., 385
 Schertz, Gail Dee, 460
 Schiebel, Deanna L., 458
 Schiebout, Nolan Dean, 443
 Schiefer, James Edward, 302
 Schilli, Sandra Ann, 155
 Schillerberg, Susan R., 124
 Schilling, Peggy Joy, 383
 Schilling, Thomas Loren, 430
 Schiltz, Gene Marvin, 411
 Schimpf, David Jeffrey, 517
 Schink, Barbara Sue, 277, 517
 Schirer, James M., 436, 459
 Schirding, John Harry, 475
 Schirm, Robert Dean, 116
 Schiwap, David J., 447
 Schiwoel, Charles J., 441, 517
 Schlarbaum, Kerry Pat, 422
 Schloter, Jack Lee, 426
 Schloef, Robert John, 409
 Schlesselman, James L., 415
 Schleich, Larry J., 115, 447
 Schlichte, Donald J., 121, 461
 Schlick, Paul R., 408
 Schlihter, Stanley A., 424
 Schmalenberger, John M., 316
 Schmalenberger, Steven, 117, 119, 317, 475
 Schmall, Leo M. Jr., 128, 430
 Schmedel, Paul John, 420
 Schmid, Mark A., 118, 349
 Schmidt, Arthur Edward, 355
 Schmidt, Dave Fred, 475
Schmidt House, 429
 Schmidt, Joanne K., 394
 Schmidt, John M., 417
 Schmidt, Joyce K., 277, 501
 Schmidt, Mary Sue, 393
 Schmidt, Noel Edward, 492
 Schmidt, Peggy Ann, 373
 Schmidt, Robert Howard, 350
 Schmidt, Robert L., 453
 Schmidt, Susan Dunlap, 501
 Schmidt, William A., 441
 Schmitt, David D., 126
 Schmitt, Gerald Conrad, 450
 Schmitt, Joseph R. Jr., 351
 Schmitt, Michael Aloysius, 417
 Schmitt, Virgil L., 176, 178, 175, 452
 Schmitt, William M., 432, 423
 Schmitts, Patricia A., 394
 Schnack, Charles L., 127, 523
 Schnack, Raymond A., 431
 Schnackel, John A., 128, 184, 319
 Schneck, Dean E., 148, 313
 Schneck, Jane Marie, 384
 Schneckloth, Edwin D., 324
 Schneckloth, Michael L., 324
 Schneider, Charles R., 215

- Schneider, Mark Joseph, 313
 Schneider, Robert F., 317
 Schneider, Rodney R., 417
 Schneider, Steven John, 423
 Schneider, Wayne A., 115, 422
 Schneidermann, Ruth M., 363
 Schneklath, Doris E., 286
 Schneepf, Kay Frances, 390
 Schinsky, John D., 143
 Schnoor, Jerald Lee, 324
 Schnull, Linda Susan, 287, 501
 Schnurr, James Peter, 454
 Schoelerman, Larry D., 300
 Schoelerman, Thomas W., 307
 Schoeneman, Donna J., 376
 Schoenfeld, Frances A., 387
 Schoepf, Daniel Warren, 412
 Schoger, Sandra Lynn, 395
 Scholbert, Mark, 517
 Scholl, Cheryl Kay, 460
 Schollmeyer, Michael P., 126
 Scholten, Ann M., 170, 383
 Schon, Gary Leo, 415
 Schoof, Judith Kay, 280
 Schorg, Ronald E., 427, 433
 Schori, Jacqueline J., 368
 Schott, Arlene Marie, 394
 Schou, Howard Donald, 413
 Schrader, Michael D., 119, 123
 Schram, Donald Roy, 419
 Schram, Milton E., 447, 492
 Schram, Shirley M., 384
 Schramm, Letha Kay, 384
 Schramm, Michael J., 304
 Schreiber, Gregory Roy, 334
 Schreier, Nancy E., 381
 Schrock, Charlen Ann, 397, 482
 Schroder, Bruce G., 118, 128
 Schroeder, Ann, 482
 Schroeder, Bill Eugene, 421
 Schroeder, Carol Joyce, 365
 Schroeder, Clarice Kay, 388
 Schroeder, David Jon, 345, 445
 Schroeder, Gayle J., 388
 Schroeder, Joel D., 419
 Schroeder, John A., 446
 Schroeder, John C., 126
 Schroeder, Karen Sue, 139, 403
 Schroeder, Keith Dale, 325
 Schroeder, Kenneth P., 339
 Schroeder, Martha Ann, 458
 Schroeder, Michael C., 492
 Schroeder, Nan Emma, 500
 Schroeder, Roger R., 116, 452
 Schroeder, Steve Alan, 349
 Schubert, Steven R., 417
 Schuchardt, Melvin Dale, 412
 Schuckert, Penny Lynn, 501
 Schuermann, William S., 337
 Schueli, Karen Kay, 401
 Schuetz, Michael Lee, 143
 Schutte, Jan P., 119, 128
 Schutte, Leon H., 118
 Schuldt, Michael Frederick, 460
 Schuldt, Suzanne Joy, 372
 Schuler, Don Cyril, 426
 Schuler, Steven Thomas, 454
 Schuller, Richard, 126
 Schulte, David Arthur, 413
 Schulte, Larry L., 121, 421, 446
 Schulte, Marylou, 167, 501
 Schulte, Theodore R., 327
 Schultes, Marvin Henry, 459
 Schultes, Richard F., 442
 Schultz, Alan Richard, 144, 292
 Schultz, David R., 462
 Schultz, Erica Marie, 281
 Schultz, Glenn R., 475
 Schultz, Gregory Allen, 448
 Schultz, James H., 347, 356, 492
 Schultz, Marilyn Jill, 392
 Schultz, Richard D., 146, 426, 433, 492
 Schultz, Richard R., 153, 219, 492
 Schultz, William R. Jr., 351
 Schultze, Betty Lou, 398
 Schult, Albert Herman, 426
 Schult, Carl Sue, 390
 Schult, Glenn Garrett, 130
 Schult, Mark G., 127, 523
 Schult, Robert Steven, 453
 Schumacher, Kenneth R., 178, 188
 Schumacher, Richard C., 380
 Schumacher, Wayne, 416
 Schurman, Michael A., 408
 Schurhard, Lonnie L., 447
 Schuster, John H., 354
 Schult, Carol Joy, 385
 Schutte, Barbara Ann, 401
 Schulte, Stephen L., 457
 Schult, Julie Anne, 436, 458
 Schwager, Robert John, 421
 Schwake, Gerry William, 424
 Schwaller, Gregory H., 116
 Schwartz, Lyman Carl, 460
 Schwartz, Roe Jean, 369
 Schwartz, Barry Lee, 452
 Schwartz, Frederick D., 428
- Schwartz, Kent Jay, 449
 Schwartz, Paul Alan, 419
 Schwartzkopf, John W., 428
 Schwarz, William S. Jr., 423
 Schwarzbach, T. N., 439
 Schwarzkopf, Peggy Lee, 375
 Schwarzkopf, Robert A., 331, 475
 Schweizer, John T., 302
 Schwendemann, Jeanine, 362
 Schwerin, Dennis L., 118, 460, 475
 Schwerley, Dwight T., 343
 Schwert, Sylvan H., 145, 492
 Schwichtenberg, Raymond D., 343
 Schwickerath, David R., 175, 178, 355
 Schwitters, Stephen W., 154, 354
 Schwab, Thomas W., 311, 475
- Science and Humanities Council, 177**
- Scofield, Gaylan G., 116, 425
 Scott, David John, 339
 Scott, Elizabeth, 440
 Scott, Fred Verald, 139, 475
 Scott, John R. Jr., 172
 Scott, Mary Frances, 357
 Scott, Patricia Anne, 392
 Scott, Richard Eugene, 436, 462
 Scott, Robert David, 457
 Scott, Russell Gene, 312
 Scott, Susan Elizabeth, 456
 Scorton, Nancy Ann, 458, 482
 Scritchfield, Dale E., 337
 Scoffham, John Lee, 124, 129
 Seaford, Constance M., 387
 Seaman, Drew Frederic, 366
 Seaman, Richard R., 475
 Searcy, Garth Edward, 425
 Searing, Tom Lawrence, 336
 Searl, Sandra Jean, 386
 Searle, Jo Anne, 190
 Searle, Leland H., 300
 Searls, Sally E., 389, 402
 Sears, Donna Sue, 393
 Seastrand, Charles E., 116
 Seaton, Sally Ann, 392
 Secor, Suzanne Kay, 362
 Secord, Joanne Carol, 458
 Sedore, Alan Harvey, 113, 446
 Seebach, Debra Kay, 375
 Seebach, Lanny Lynn, 139, 421
 Seedorf, Ellen Fay, 185, 399, 402
 Seedorf, Howard C., 347
 Seedorf, Zake Carlisle, 422
 Seefield, Elizabeth A., 391, 502
 Seehusen, Duane A., 128, 455
 Sneks, James W., 326
 Sneliger, Scott Walter, 347
 Seely, Dan A., 426
 Seeman, John Theodore, 430
 Segebart, Mark E., 455
 Seggerman, Robert Lee, 419
 Seglar, William John, 119, 410
 Seibold, Steven Rex, 374
 Seidel, Susan Kathryn, 386
 Seidl, Steve Henry, 415
 Seifert, Carol Jean, 393
 Seiler, Lynn Robert, 326
 Seim, Paul Frederick, 406
 Seite, Linda Jean, 376
 Seikora, Gary D., 291
 Selberg, Richard L., 464, 517
 Self, Debra Jo, 183
 Selim, Harold Allen, 475
 Sellers, Maryann, 503
 Sells, Gary Lee, 452
 Sellstrom, Bonita M., 453, 464
 Selmon, John Julian, 422
 Selness, Dennis Dean, 447
 Selzer, Kenneth James, 421
 Selzner, Margaret Maurer, 517
 Semrud, Edward A., 304, 517
 Senchina, Walter A. Jr., 411
 Seney, Barton Brock, 461
 Seng, Joseph M., 127, 289, 306, 523
 Senger, Wendelin A., 463
 Sennert, Randal N., 456
 Sennor, Craig Carlton, 445
 Sepler, Dennis Lee, 457
 Sepster, Mike Paul, 119, 297
 Sepster, Steven Hugh, 448
 Serbouek, Larry J., 448
 Sermet, Sami Mehmet, 492
 Sernell, Rodney David, 178
 Setter, Rita Eileen, 450
 Seterberg, Robert N., 350
 Settle, Dan Jason, 188
 Settle, Mary E., 147, 183, 276
 Severdt, Larry A., 128, 452
 Severin, James A. Jr., 151, 306
 Severin, Kerry Louise, 170
 Severns, Gary Alan, 415
 Severs, Douglas K., 117, 118, 297, 475
 Severson, Georgine E., 112, 280
 Severson, James Alan, 415
 Severson, Jane Ethel, 378
- Sewell, Bert Warner, 444
 Sexton, Keith W., 113, 114, 297
 Sexton, Terry John, 298
 Seymour, Bruce Lynn, 475
 Seymour, Diane Moranz, 482
 Seymour, Kenneth E., 312
 Seymour, Tom J., 322
 Seymour, Vicki Sue, 482
 Shackelford, Steve W., 414
 Shadle, Peggy Ann, 482
 Shafer, Jerry Wayne, 436, 445
 Shafer, Scott L., 125, 175, 186, 315
 Shafer, Steven L., 317
 Shafr, Suzanne Evelyn, 396
 Shaffer, James N., 517
 Shaffer, Robert John, 428
 Shahan, Ruth Ann, 402
 Shallcross, Gayle L., 280, 482
 Shannon, Dennis G., 115, 475
 Shannon, Jane Virginia, 276
 Shannon, Michael J., 344, 492
 Sharma, Salfinder M., 144
 Sharon, Marc William, 445
 Sharp, Michael Kent, 427
 Sharp, Susan Kay, 363
 Sharpe, Peggy Lee, 134
 Sharpe, Richard Furrow, 428
 Sharpnack, Deborah Kay, 283
 Shaull, Harvey E., 298, 358
 Shaw, David R., 517
 Shaw, James Elmer, 139
 Shaw, Jerry Dean, 128, 446
 Shaw, John Edward Jr., 329
 Shaw, Michael James, 305
 Shaw, Robert Ely, 168
 Shaw, William James, 118, 331
 Sheldon, Joel Craig, 121
 Shell, Andrew Lawrence, 146
 Shell, Brian Stephan, 444
 Shell, Mary Elizabeth, 396
 Shellabarger, William L., 336
 Shelley, Susan Marie, 450
 Shelquist, David Lee, 475
 Shelton, Carlotia Y., 172
 Shelton, Larry R., 343
 Shelton, Lois Ann, 376
 Shelton, Marcia C., 282
 Shepard, Roger H., 153, 420
 Shepherd, Michael Lee, 335
 Shepherd, Ruth Ann, 373
 Sheppard, Jean Patricia, 370
 Sheppard, Susan Jan., 139, 502
 Sherbondy, John Robert, 306
 Sherry, Michael Alan, 403
 Sheriff, Jeffrey David, 146
 Sherman, Frank William, 340
 Shernoy, Keith Perry, 270, 431
 Sherrard, John Carr, 347
 Sherrard, Martin V., 347
 Sherwood, Charles E., 327
 Shewski, Michael James, 346
 Shields, Chris Alan, 457
 Shields, Michael S., 346
 Shiffler, D. Bryan, 347
 Shifflet, Ronald Dean, 475
Shilling House, 393
- Shimada, Gerry Y., 185, 432
 Shindel, Larry George, 429
 Shinners, Steven P., 427
 Shipina, Larry K., 462
 Shipley, Barry Ray, 312
 Shipley, Pauline Marie, 459
 Shipman, Ann Elizabeth, 280
 Shirk, James Leroy, 366
 Shirk, Patricia A., 284
 Shirk, Robert W., 178, 429
 Shirk, Ronne M., 302
 Shirk, Thomas Michael, 451
 Shirley, Cynthia Jo, 175
 Shoemaker, Becky A., 134, 279
 Shoemaker, Jack Willis, 338
 Shollenberger, Leslie, 403
 Shoap, Alan Wesley, 459
 Shope, Monica Jean, 394
 Shore, Jacquelyne Rae, 379
 Shores, Judy Ann, 390
 Short, Dennis Norman, 188
 Short, Mary Diane, 399
 Shorten, Cynthia Renee, 383
 Showler, John Edward, 296
 Showers, Jean Mary, 399
 Showers, Judy Irene, 399
 Shramck, Charles D. Jr., 424
 Shriner, Maryann, 134, 280
 Shuck, Stephen Lee, 119
 Shuck, Timothy Lee, 442
 Shull, Dennis Lynn, 296
 Shull, Kendall Wayne, 297
 Shull, Ralph, 127
 Shull, Thomas Rex, 163, 298
 Shultz, Jane Marjorie, 459
 Shumate, Jack Lee, 446
 Shumate, Mark E., 315
 Sibert, Sharon Kassor, 445, 502
 Siberts, Bobby E., 428
 Sickle, Craig David, 334
 Sickle, Kenneth E. Jr., 427
 Siddons, Earl Brian, 128, 410
 Sidney, Scott David, 339
 Sido, Thomas P., 430
- Siebel, Steven Carl, 439
 Siebrecht, Darla Kay, 517
 Siedelmann, Daryl Dean, 461
 Siegel, Oscar G., 163
 Siegel, Victor A. Jr., 418
 Sieh, Robert H., 436, 462, 492
 Siela, Wayne G., 121, 418
 Sielaff, William, 347
 Siems, Gary George, 492
 Siems, Linda Jo Gibney, 517
 Siems, Richard Dean, 113, 153
 Siemers, Brian Lee, 422
 Siemers, Carol Ann, 460
 Siemers, Don Wayne, 310
 Siemers, Donald Walter, 126
 Siemers, Gordon H., 115, 454
Sigma Alpha Epsilon, 336-37
Sigma Alpha Iota, 181
Sigma Chi, 338-39
Sigma Delta Chi, 179
Sigma Gamma Tau, 154
Sigma Kappa, 287
Sigma Nu, 340-41
Sigma Phi Epsilon, 342-43
Sigma Pi, 344-45
 Sigmond, Carol Ellen, 388
 Sikes, Allan Edward, 414, 517
 Silberhorn, Thomas A., 127, 296
 Silcox, Michael E., 502
 Sill, Gerald Joseph, 335
 Silver, Dale Gene, 492
 Silvey, Pamela Jean, 287
 Simon, Scott Robert, 300
 Simm, Susan Mary, 502
 Simmen, Ronald Lee, 456
 Simmonds, David Leroy, 317
 Simmons, Lea Curtis, 304
 Simmons, Richard James, 323
 Simmons, William Randall, 428
 Simodynes, Richard J., 492
 Simon, Fred A. Jr., 421, 432, 475
 Simon, Sarah Leigh, 385, 403
 Simons, Cathryn Lee, 459
 Simons, Constance M., 502
 Simonsen, Karen M., 389
 Simonton, David Eugene, 411
 Simpson, Deborah D., 170
 Simpson, James A., 186, 215, 305
 Simpson, Joel Kirk, 177, 312
 Simpson, Loren Edward, 188
 Simpson, Shelley R., 387
Sims House, 394
- Sims, Steven Marcus, 448
 Sinclair, Douglas E., 517
 Sinclair, Linda Slouffer, 502
 Sindi, Jerry George, 454
 Singer, Pamela J., 139, 278, 400
 Singer, Robert H., 190
 Singh, Tajmattie, 502
 Sinkey, Deborah Dawn, 400
 Sinram, Sammy Alan, 445, 517
 Sipe, Yvonne, 502
 Siple, Roy Crane, 518
 Sippel, James Carl, 442
 Sires, Douglas Ray, 143
 Sirianni, John Francis, 333
 Siroto-Atsadorin, P., 518
 Sirois, Craig C., 454
 Sisley, Timothy Dean, 445
 Sisson, Elizabeth L., 370, 402, 482
 Sitz, Robert William, 320
 Sivesind, Elizabeth A., 284
 Sivesind, Raymond S. Jr., 288, 502
 Sjulic, Eric A., 131, 409, 488
 Skadburg, Erma J., 502
 Skadburg, Judy Ann, 386
 Skadburg, Norman, 168
 Skoff, David Michael, 154
 Skogag, Dennis W., 420
 Skalmoski, Dennis J., 294
 Skarda, Shirley A., 387
 Skelton, Daniel Adair, 121, 476
 Skelton, Harold Ken, 439, 452
 Skelton, Janet Lynn, 458
 Skene, Robert Joseph, 426
- Sketch, 181**
- Skibsted, Jacqueline M., 367
 Skjoldahl, John Charles, 429
 Skokan, Danny Del, 518
 Skold, Laurence B., 315
 Skoog, David Robert, 318
 Skoog, Nels John, 318
 Skoff, Craig Barton, 321
 Skow, Helen M., 124, 379, 502
 Skow, Reuben, 124, 194, 406, 433, 476
 Skrdla, Kay Elaine, 172
 Skripsky, Verman J., 186, 299, 492
 Skrynsberg, Susan J., 361
 Skubal, James L. II, 439
 Slade, Carol Lynn, 383
 Slager, Dale John, 444
 Slater, Linda Kay, 391
 Slater, Stuart Dale, 443
- Slaybaugh, Linda Jane, 278
 Sleeper, Sue Ann, 390
 Slessor, Gerald W., 170
 Sloan, Hazel, 274
 Sloan, Robert Alan, 430
 Sloan, William Lee II, 426
 Sloyhuber, Wayne Glenn, 429
 Slyochard, Douglas, 321
 Small, Colleen Tara, 365
 Small, David Roy, 344
 Small, Donna Marie, 458
 Small, Larry Dean, 297
 Smalling, Robert T., 129, 492
 Smallwood, Robert, 125, 340, 476
 Smart, Jacqueline L., 371
 Smeigh, Carl Melvin Jr., 380
 Smidt, David Klaas, 450
 Smidt, James Alan, 152
 Smith, Ardis Marie, 393
 Smith, Chris Charles, 443
 Smith, Claude, 453, 464, 502
 Smith, Connie Claire, 367
 Smith, Cynthia J., 393
 Smith, Dan Robert, 128, 424
 Smith, David Gyle, 492
 Smith, David Joseph, 423
 Smith, David L., 461, 464
 Smith, David Leroy, 144, 337
 Smith, David Lorin, 461
 Smith, Dean Allen, 188
 Smith, Dennis A., 116
 Smith, Dennis Carl, 492
 Smith, Donald Eugene, 412
 Smith, Douglas H., 113
 Smith, Duane E., 145, 153, 492
 Smith, Ellen Marie, 400
 Smith, Frederick Lynn, 326
 Smith, Gene Arnold, 308
 Smith, Gordon Budd, 346
 Smith, Greg Stanley, 424
 Smith, Gregory Thomas, 341
 Smith, James Bradford, 339
 Smith, James Leslie, 431
 Smith, Janice Marie, 386
 Smith, Jill Meredith, 282
 Smith, Joann Kay, 393
 Smith, Judy Ann, 458
 Smith, John P., 306, 427
 Smith, Karen Kay, 274
 Smith, Katharine L., 375
 Smith, Kathy Jo, 399
 Smith, Kathy S., 280, 362
 Smith, Kenneth Lee, 324
 Smith, Larry Dean, 456
 Smith, Larry Warren, 424
 Smith, Lee H., 312
 Smith, Linda M., 170, 384
 Smith, Lorraine Ann, 400
 Smith, Louise H., 518
 Smith, Marcia Lynn, 362
 Smith, Mark Francis, 337
 Smith, Maureen E., 368, 502
 Smith, Mary M., 379
 Smith, Michael Kent, 419
 Smith, Nancy Joan, 283
 Smith, Noren D., 374, 476
 Smith, Norris G., 424
 Smith, Paula Mae, 384
 Smith, Philip Duaine, 410
 Smith, Phillip H., 115, 380
 Smith, Phillip A., 518
 Smith, Raymond, 427, 433, 476
 Smith, Raymond M., 300
 Smith, Rebecca A., 173, 502
 Smith, Richard James, 130
 Smith, Robin S., 459
 Smith, Rochelle, 180, 438, 502
 Smith, Rodney, 131, 431, 432
 Smith, Sandra Sue, 518
 Smith, Scott Rush, 424
 Smith, Sheryl Kathleen, 391
 Smith, Stanley Laverne, 518
 Smith, Stephen G., 310, 518
 Smith, Stephen James, 315
 Smith, Steven Lee, 332, 518
 Smith, Susan Kay, 375
 Smith, Terry Robert, 337
 Smith, Terry Wayne, 144, 154, 414, 492
 Smith, Tracy Roy, 324
 Smith, Vickie Ladean, 378
 Smith, Virginia May, 399
 Smith, Wallace E., 323
 Smith, Walter F. III, 128, 410
 Smith, Walter Wolfina, 518
 Smith, Warren Leroy Jr., 328
 Smith, William I., 164
 Smithy, George W., 349, 356, 492
 Smola, Dennis C., 412
 Smothers, Marcia A., 398
 Smeaker, Joseph John, 270
 Snakenberg, Robert, 127, 289, 523
 Snapp, Jeanne Louise, 502
 Snell, Jeff E., 417
 Snell, Larry A., 119, 476
 Snell, Randall Lee, 128
 Snell, William Edward, 319

Snelten, Barbara Jo, 277
 Snelten, Joyce, 442, 464, 502
 Snider, Debbie Ann, 459
 Snidker, Keith E., 366, 403
 Snitker, Arlyn Donald, 427
 Snitker, Judith Lynn, 401
 Snively, Pamela M., 176, 399
 Snook, Eugene Roy, 446
 Snook, James Mark, 153
 Snow, Edward Doyle, 476
 Snow, Sandra Lea, 276
 Snyder, Allen Louis, 461
 Snyder, Barton Dave, 123
 Snyder, Calvin M., 188, 518
 Snyder, Debra Lynn, 458
 Snyder, Marion K., 283, 502
 Snyder, Michael Allen, 120
 Snyder, Rustel Kent, 408
 Soash, Ellis A., 409, 476
 Soberg, Jacalyn Ann, 389
 Sobola, Kathleen Jo, 281
Soccer, 182, 224, 225
 Sodini, Linda Ann, 388, 502
 Sodi, Jeffrey P., 426, 432
 Soehl, Robert Kent, 450
 Sojka, Sheryl Ann, 384
 Soldner, William, 412
 Solheim, Virginia Gail, 459
 Solmonson, Leslie Dale, 518
 Solt, Melanie Derr, 163, 502
 Solt, Roger Lynn, 518
 Soltani, L. Feradoon, 425
 Somers, Dennis R., 126, 289
 Sommers, Timothy Kent, 409
 Sommer, Douglas C., 307
 Sommer, Jay Alan, 427
 Sommerlot, Dianne M., 401
 Sondag, Linda Mary, 444
 Sondall, Patsy Kay, 372
 Sondall, Shirley J., 364, 502
 Sorko, Steven L., 113, 446, 476
 Sorpe, Russell Lee, 454
 Sorba, Clifford M., 153, 424
 Soreder, Holly, 179
 Sorensen, Calvin D., 414
 Sorensen, Dennis E., 127, 289, 323
 Sorensen, Jerry Lee, 119
 Sorensen, Jan Hans, 518
 Sorensen, Nancy Jeanne, 502
 Sorensen, Nord, 145, 346, 492
 Sorensen, James, 476
 Sorenson, Roger Leroy, 456
 Soth, Craig Alan, 153
 Souder, Charles E., 476
 Souka, Steven T., 464
 South, Thomas L., 311
 Southard, Thomas J. III, 327
 Southern, Karen Ann, 119, 123
 Southern, Mrs. Lucille, 287
 Southwell, Melvin O., 457
 Sova, Beverly Ann, 375
 Spaen, Richard Daniel, 328
 Spaeth, Heidi, 455
 Spahn, David M., 128, 462
 Spalding, Glen L., 126
Span, 183
 Spangler, Arnold, 117, 168, 316, 356, 476
 Spangler, Robert A., 438
 Spangler, Graham B., 168, 194, 410, 433, 518
 Spangler, Gerald W., 121
 Sparacino, Jane K., 518
 Sparks, Diane Kay, 363
 Spatcher, Sandra L., 286
 Spaulding, Glen, 453
Speakers, 56, 87
 Spear, Gary Lee, 406
 Spears, Samuel O., 143
 Spear, David Michael, 318
 Spencer, Elaine Louise, 283
 Spencer, Kathleen E., 178, 372
 Spencer, Lyle Darwin, 476
 Spencer, Mary Ann, 361
 Spencer, Robert R., 158, 187, 297
 Spensley, James, 168
 Sperry, George S., 323
 Sperry, Gregory J., 338, 358
 Spivack, George, 310
 Spicer, James Harold, 439
 Spicer, John William, 374
 Spikes, Steven R., 336
 Spiller, Linda Kay, 393
 Spino, Barbara, 379, 403, 502
Spinney House, 460
 Spinuzzi, Eugene S., 306
 Spira, Samuel Lee, 421
 Spohnheimer, Alan W., 181
 Spohnheimer, Mary Lee, 389
 Spohnheimer, Sandra L., 372
 Spoinler, J. Grant, 430
 Spooner, Charles L., 427
 Spoofeder, David Allen, 121
 Spooles, Victoria Anne, 438
 Spotts, Danny T. III, 476
 Spotts, James Alan, 421
 Sprague, Randall Lewis, 307
 Sprague, Richard H., 476
 Spriggs, Douglas Ray, 327

T

Tadelman, Edward E., 210, 347
 Tadlock, Elaine Lois, 371
 Taitner, Jo Lynn, 482
 Tackle, Jay Carroll, 476
 Tallman, Shirley Ann, 396
 Tallman, Vernon, 431
 Tanner, Rita Rae, 186, 502
 Tapke, Roger K., 145, 302
Tappan House, 396
 Tappe, Mary Jo, 440
 Tapper, Gaylen, 431
 Tapps, Constance J., 161, 181
 Tappscott, Kathleen S., 364
 Taster, Christie F., 370
 Tassi, Douglas Doyle, 410
Tau Beta Pi, 154
Tau Kappa Epsilon, 346-47
Tau Sigma Delta, 184
 Tay, Paul Wing-Kit, 424
 Taylor, Brandi Susan, 420
 Taylor, Charles W., 211
 Taylor, Dana Lynne, 401
 Taylor, Darrell Alvin, 452
 Taylor, David Charles, 430
 Taylor, Dennis G., 519
 Taylor, Dennis M., 463
 Taylor, Don Carroll, 193
 Taylor, Gary Lee, 459
 Taylor, Hugh Chris, 476
 Taylor, Janet Lynn, 367
 Taylor, Jay N., 340, 519
 Taylor, Kenneth Dean, 411
 Taylor, Leigh, 276
 Taylor, Marvin William, 519
 Taylor, Patricia Leigh, 357
 Taylor, Rebecca Jo, 386, 403
 Taylor, Rita Elaine, 519
 Taylor, Robert Lee, 127
 Taylor, Ronald Lee, 449
 Taylor, Sara C., 502
 Taylor, Stanley Reid, 423
 Taylor, Thomas Alan, 332
 Taylor, Thomas J., 124, 289
 Taylor, Thomas Scott, 320
 Teachman, Bradley A., 336
 Teachout, Harold Mackay, 296
 Teare, Randall Scott, 413
 Teater, C. W. Jr., 332
 Teater, David L., 449
 Tedesco, Salvatore A., 428
 Tegeler, Jeffrey William, 424
 Teggats, Stanley D., 126
 Tekippe, Thomas J., 428
 Telford, Scott Vernon, 347
 Telford, Kenton Vera, 416
 Telford, Evan L., 120, 462
 Telford, Mark George, 120, 476
 Temeyer, Floyd Leroy, 462
 Temeyer, Tim Earl, 420
 Temple, Bruce Alan, 476
 Temple, Mary M., 458
 Tenczar, Theodore R., 420
 Tandler, Martin Steven, 415
 Tenhagen, Cynthia, 119, 476
Tennis, 218-19
 Tenold, Terry Ore, 437
 Termon, David Charles, 451
 Termon, Steven E., 324
 Terrell, John R., 367
 Terrell, Keith Warren, 430
 Terrell, Stephen M., 519
 Tesdell, Eric Henry, 320

- Teske, Kenneth, 333
 Tessau, Craig Kendall, 476
 Tessau, Ryan Keith, 326
 Thorp, Mary Elaine, 326
 Thatcher, Carol A., 502
 Thatcher, Thomas A., 294
 Thatcher, William J., 519
 Thayer, Donnie Lee, 289, 523
 Thede, Teresa Joan, 482
 Thede, William James, 313
 Theisen, Lynn F., 302
 Theisen, Terry Michael, 430
 Thelen, Brian C., 329
 Thero, David M., 343
 Theroux, Jeannine Anne, 286
Theta Chi, 348-49
Theta Delta Chi, 350-51
Theta Sigma Phi, 180
Theta Xi, 352-53
 Thiel, Gregory M., 355, 492
 Thieman, Christie T., 482
 Thier, Dale Joseph, 476
 Thies, Robert S., 426
 Thiessen, Kent Charles, 317
 Thiesse, Carol Sue, 373
 Thiessen, Charlotte E., 450
 Hill, Richard John Jr., 305
 Hill, Sara Stainbrook, 502
 Thoennes, Linda Lu, 383
 Tholl, Sharon M., 276
 Thoman, Jeanne E., 282
 Thomas, Ann Carol, 361, 402
 Thomas, Brenda Jean, 371
 Thomas, Cynthia Ann, 396
 Thomas, Daniel J., 436, 439
 Thomas, Dennis Lee, 476
 Thomas, Dianne, 371
 Thomas, Donald Craig, 452
 Thomas, Ed Russell, 151, 492
 Thomas, John L., 128, 419
 Thomas, Linda Kay, 361
 Thomas, Lynne Anne, 199
 Thomas, Mary J., 444
 Thomas, Michael Allan, 340
 Thomas, Robert Bernard, 406
 Thomas, Thomas Charles, 351
 Thompson, Douglas, 177, 317
 Thompson, Allen Dale, 318
 Thompson, Candice Ann, 391
 Thompson, Carl G., 291
 Thompson, Craig Lee, Jr., 419
 Thompson, Dale A., 436, 454, 476
 Thompson, David C., 334
 Thompson, Delmar C., 408
 Thompson, Dennis C., 342
 Thompson, Dennis Lee, 422
 Thompson, Dennis S., 431
 Thompson, George S., 323
 Thompson, Greg Lee, 349
 Thompson, Jean Ann, 502
 Thompson, Jennifer L., 386
 Thompson, Jo Ann Asher, 502
 Thompson, John Charles, 338
 Thompson, Judith A., 284
 Thompson, Julie A., 374, 397
 Thompson, Lee Allen, 423
 Thompson, Marcia Y., 371
 Thompson, Mark Randall, 451
 Thompson, Mary M., 363
 Thompson, Neil Hartley, 323
 Thompson, Patti Jo, 365
 Thompson, Paul Craig, 449
 Thompson, Paul J., 134, 347
 Thompson, Richard W., 316
 Thompson, Robert L., 454
 Thompson, Robert Wayne, 476
 Thompson, Roger Nels, 443
 Thompson, Ronald Dean, 446
 Thompson, Scott Arden, 315
 Thompson, Sharon Lee, 391
 Thompson, Terrie L., 274, 502
 Thompson, Theodore J., 423
 Thomsen, Clara S., 284, 502
 Thomsen, Monica J., 173, 276
 Thorius, James Dean, 427
 Thorn, Joyce Marie, 386
 Thorn, Thomas L. Jr., 300
 Thornton, Carolyn S., 382
 Thorp, Dee Anne, 279
 Thorp, Nick Alan, 294, 492
 Thorp, Paul J., 122, 374, 403, 476
 Thorpe, Donna L., 285
 Thorson, Bruce Allan, 428
 Thorson, Eric Allen, 145
 Thuesen, Ricky Allen, 519
 Thunack, Jannette B., 277
 Thune, Rebecca Ellen, 444
 Thurber, John Thomas, 332
 Thiels, Roy H., 462
 Tibbatts, Marcia Lee, 370
 Tice, Theodore D., 113, 349
 Tiefenthaler, Barry, 384, 403
 Tiemeyer, Jan William, 302
 Tietz, Trudy Marie, 282
 Tighe, Michael John, 128, 307
Tilden House, 463
 Tiller, Sarah J., 158, 283
 Tilling, Daniel Stephen, 476
 Tillinghast, Thomas W., 163
- Tillis, Sharon A., 440
 Timm, Donald Albert, 158
 Timm, Leonard William, 411
 Timme, Ann Carpenter, 277
 Timmer, Steven James, 339
 Timmerman, Ronald J., 308
 Timmons, Douglas, 116, 436, 452
 Timmons, Jerry Lee, 336
 Tinkham, Cynthia Lee, 400
 Tippett, Joyce Emily, 369
 Tippin, Jeannine Marie, 379
 Tippy, Ellis Edward, 328
 Tisdale, Eric Wayne, 134
 Tisdale, Obert Lewis, 330
 Tjaden, Diane Lu, 502
 Tjaden, Larry Dean, 142
 Tjaden, Timothy Lee, 454
 Tjepkes, Jane Ann, 436, 458
 Tjepkes, Kendall Dean, 463
 Toal, Melinda Mary, 397
 Tobiasson, David Craig, 409
 Tobin, Gertrude E., 192, 436, 458
 Todd, Allen Roy, 116, 476
 Todd, Coletta A., 391
 Todd, David Owen, 421
 Todd, Thomas A., 354
 Tooley, Francis William, 448
 Toonies, Carol M., 181, 287
 Toonies, Ted John, 320
 Toft, Carol Lynn, 186, 392
 Toft, Catherine A., 125
 Toft, David Gordon, 462
 Toll, Connie Shipp, 482
 Toli, Lawrence William, 492
 Tollenaar, Herman H., 427
 Tollenaere, Patricia, 185, 192, 436, 458, 464
 Tolsdorf, Jane Marie, 379
 Tolsdorf, Sharon Kay, 370
 Tomak, Joe Edward, 445
Tomahawk, 185
 Tomelich, Michael F., 113, 452
 Tomko, Barbara Ann, 381
 Tomlinson, Michael, 145, 410
 Tomlanovic, Cecilia J., 400
 Tomlanovic, Mary Jane, 503
Tompkins House, 397
 Tompkins, Thomas, 145, 419
 Toms, Terry J., 309, 358
 Tomson, Faral Neal, 127, 523
 Tone, Tim Alan, 476
 Toney, Kathryn Mary, 519
 Toof, Joseph Leslie, 482
 Topinka, Karl Mark, 411
 Topinka, Jeri Lou, 456
 Toranquist, John Austin, 422
 Torrance, Robert Charles, 453
 Torvik, Joy Alan, 292
 Torvik, Stephen P., 182, 293
 Totemeier, Jo Eda, 131, 399
 Totemeier, Nancy Jane, 460
 Tourtelotte, Brian C., 332
 Towe, Elizabeth Marie, 383
 Townsend, Deborah Dee, 385
 Townsend, Carmen S., 379
 Townsend, Leon Joseph, 461
 Townsend, Nancy Lee, 387
 Townsend, Rex, 113, 459, 476
 Townsend, Patricia Ann, 275
TRA, 404-33
 Trachsel, Michael R., 425
Track, 214-17
 Trager, Linda Ruth, 388
 Tran, Nam Chi, 143, 154, 174, 293, 492
 Tranter, Helen M., 383
 Trapp, Larry Dean, 119, 476
 Trask, Diane Louise, 134, 373
 Trauger, Elaine S., 161, 503
 Trausch, Dennis E., 452
 Trchka, Dennis, 154, 355, 493
 Trehanne, Richard J., 324
 Treimer, Ellen Marie, 400
 Treinen, Jean Marie, 444
 Treue, Donald George, 433
Triangle, 354-55
 Triplet, Larry Donald, 421
 Trier, Michael G., 119, 476
 Trimble, Douglas D., 445
 Trimble, Richard Allen, 150
 Trimpe, Charles Roy, 457
 Triplett, Gregory C., 343
 Triplett, Lowell James, 339
 Tritsch, Steven Lee, 438
 Trivelpy, Patricia Jean, 172
 Tricinski, Suzanne Marie, 382
 Troester, Craig G., 472
 Troxbridge, Vincene, 440
 Trowel, William Rhea, 298
 Troyer, Richard Eugene, 423
 Truckenbrod, James M., 323
 Truckenmiller, Douglas, 298
 Trueblood, William A., 455
 Truemper, Gerald W., 418, 433
 Truesdell, Edward D., 118, 128, 430
 Trump, Richard F. Jr., 181, 424
 Trunnell, Douglas Paul, 454
 Trustlaw, Linda Louise, 123
- Tubbs, William, 114, 117, 121, 179, 346
 Tuck, Alyce Lynn, 128, 373
 Tucker, Dennis Leroy, 519
 Tucker, George Elliott, 320
 Tucker, Keith George, 324, 493
 Tucker, Michael Gene, 461
 Tully, Phillip D., 459, 519
 Tunnell, Laurie A., 278, 344
 Tucker, Allan Edward, 427
 Turner, Clayton, 151, 307
Turner House, 398
 Turner, Deborah Ann, 358
 Turner, Charles Edward, 270
 Turner, Patricia S., 459
 Turner, Peggy Ann, 385
 Turner, Phillip Dean, 300
 Turner, Ralph E., 476
 Turner, Roderick E., 424
 Turner, Ronald J., 302
 Turner, Sharron Gail, 367
 Turner, William R., 289
 Turney, Isabel Hosbruck, 383
 Turnham, James R., 270, 439
 Turpen, Richard William, 448
 Twedt, Dean Richard, 347
 Twedt, James Curtis, 459
 Twedt, John Francis, 379
 Tweed, Marcia Rene, 518
 Twelmeyer, Judith, 287, 382
 Twid, Del D., 461
 Twining, David Roy, 431
 Tyler, Steven Robert, 414
 Tyrrell, Douglas L., 294
- U**
- Uban, Charles John, 326
 Uban, Stephen G., 42
 Uchi, Michael James, 460
 Uchi, Michael Jerry, 457
UDA, 434-64
UDA Camera Club, 193
 Ugarrh, Kathleen Ann, 398
 Uhe, Ronnie Joseph, 419
 Uhl, Gary D., 348
 Uhl, Jauran Michael, 349
 Uhlenhapp, Eldan Karl, 126
 Uhrs, Craig Marvin, 346, 519
 Uhrig, Cynthia Anne, 393
 Ullestad, Merwin A., 416
 Ullrich, James William, 119
 Ullrich, Richard D., 414
 Ulrey, David Lane, 430
 Ulrich, Julie Ann, 436, 459
 Umbaugh, Jerry D., 421
 Umhuhn, Judith Rose, 393
 Underhill, Sandra Lee, 373
 Underhill, Susan C., 167, 177, 519
 Underwood, Michael J., 455
 Under, Richard W., 324
Union Board, 185
 Unkrich, Steven Judson, 121
 Upchurch, Michael Gene, 445
 Updegraff, Emily L., 286
 Updegraff, Rebecca Ann, 379
 Upmeyer, David W., 444
Urban Regional Planning, 125
 Uhe, Janet Rose, 364
 Uhe, Marlene L., 381
 Uhof, Dennis, 119, 476
 Uhe, John Stephen, 293
 Uyum, Nazmi, 172
- V**
- Vacanti, James Bernard, 437
 Vacek, Alan Joseph, 319
 Valglica, Thomas L., 454
 Vail, Charles L., 128
 Valentinas, Lois M., 128, 394
 Valle, Anne Elizabeth, 444
 Valley, Deanna Axmeier, 503
 Valley, Douglas A., 122, 477
 Vanaman, Julie Jane, 170, 274
 Vanarke, Alan Roger, 126
 Vanarke, Chloe Anne, 286
 Vanarke, Craig H., 128, 456
 Vanarke, Douglas Gary, 519
 Vanasse, Linda Jean, 503
 Vanatta, Randall C., 183, 447
 Vanbeek, Robert Paul, 493
 Vanboord, John Jr., 131
 Vanbusck, Darrel J., 418
 Vanbuskirk, Ronald Lee, 347
Vance House, 416
 Vance, Leroy P., 452
 Vancuro, James F., 323
 Vandolen, Nancy Jean, 455
 Vandam, Mary P., 173, 397
 VandeBerg, James, 349, 358
 VanDeKamp, Vic H., 411
 VanDeKamp, Pamela Ja, 384
 VanDeKamp, Terry Lee, 519
 VanDerkoo, Jerry Lee, 452
 Vandell, Clark C., 446
 Vandell, Scott Joseph, 454
- Vanderbeek, Robert H., 461
 Vanderflug, Gary D., 519
 Vanderleest, Richard L., 446
 Vanderlinden, Charles, 114, 115, 117, 316
 Vanderlinden, Darl W., 293
 Vanderloo, Peter III, 331
 Vanderloo, William H., 346
 Vandermaaten, Judy Anne, 384
 Vanderschaaf, Mark E., 316
 Vanderschaaf, Richard, 145, 493
 Vanderzee, Martha, 436, 459
 Vanderweerd, Gayle E., 383
 Vanderweerd, Ronald H., 343
 VandeStouwe, Diann, 371
 Vandevanter, James E., 430
 Vandevanter, David B., 323
 Vandevort, Michael W., 410
 Vandevort, Robert, 456, 477
 Vandewall, Carol L., 370
 Vandike, Charles R., 447
 Vandine, Michael G., 310
 Vanduzer, John Elliott, 370
 Vandyck, Gerald Duffy, 310
 Vanece, Calvin Gerrit, 121
 Vanece, Gary Richard, 115
 Vanengelenburg, Donald, 477
 Vanengelenburg, Gary D., 126
 Vanelder, Gary E., 430
 Vangilder, Donald W., 411
 Vanginkler, Jaan Sidney, 362
 Vanhaften, Marvin C., 289
 Vanhal, Frederick C., 188
 Vanhal, Marvin Eugene, 188
 Vanhemert, Duane L., 419
 Vanhorn, Carol Lynn, 278, 399
 Vanhorn, Robert H. Jr., 410
 Vanhorne, William F., 310
 Vanhouweling, Bruce R., 317
 Vanhove, Donald Clarence, 451
 Vankey, Barbara P., 482
 VanKlompenburg, M., 493
 Vanlee, Gary R., 143, 446
 Vanloon, Gary Lynn, 139
 Vann, Barbara Ruth, 444
 Vann, Kenneth Gary, 420
 Vanness, James Glen, 300
 Vanoosbree, Charlyne S., 519
 Vanopatten, Charles F., 127, 523
 Vanraekel, Dennis, 127, 289, 523
 Vanraekel, John W., 453
 Vanraekel, Leray Allen, 188
 Vanwinkle, Charles L. II, 299
 Vanwinkle, David A., 452
 Vanwyk, Deborah Ann, 365
 Vanwyk, Delmer Wayne, 452
 Vanwyk, Harlan Wayne, 428
 Vanwyk, Linda Gay, 457
 Vanwyk, Lola Gayle, 378
 Vanwyk, Sharon Ann, 390
 Vanwynnarden, Warren G., 424
 Vanzante, Karin Eisse, 192, 371
 Vanzante, Martha Faye, 397
 Vanzee, Vicki Lynn, 395
 Vardeman, Stephen B., 460
Varieties, 207, 208
 Varley, Glenice V., 457
 Varnum, Beverly E., 390
 Varnum, Virginia Ann, 399
Varsity "I" Club, 186
 Vaughan, Lindo Louise, 375
 Vaughan, Matthew Dennis, 438
 Vaughan, Dennis J., 307, 493
 Vaughan, Neal A., 306
 Vaughan, Patricia Kay, 299
 Veasman, Michael E., 455
 Vecker, Howard M., 290
 Vadder, Patricia A., 167, 194, 368, 519
 Veenstoten, Sheryl L., 275
 Veenstra, Billy D., 124, 407, 433
 Veenstra, Cynthia L., 278
 Veenstra, Henry R. Jr., 145
 Veenstra, Larry R., 152, 321, 493
 Vegors, Keith J. Jr., 116, 313
Veishea, 49, 50, 51, 52, 53, 187
 Vellinga, Karen Rhea, 399
 Vela, Lauann Linda, 503
 Venner, Christy Mae, 370
 Venner, Sandra Helen, 373
 Venturoni, Linda B., 396
 Verburg, Bradley Dale, 420
 Verlinde, Judy Loayene, 381
 Verlo, Patricia A., 278, 383
 Versteffen, Konrad E., 128, 447
 Vermeer, Ellen Yvonne, 173
 Vermeer, Evan Eugene, 119
 Vermeer, Kathleen A., 362
 Vermeer, Lee Alan, 118
 Vermeer, Phil Eugene, 118, 477
 Verploeg, Alan James, 311
 Verploeg, Bryan A., 115
 Verploeg, Laren Duane, 119
 Verploeg, Alan A., 151
 Verzaar, Kenneth, 152
- Versteeg, Dave M., 422
 Versteeg, Julie Ann, 372
 Versteeg, Larry Jay, 127
 Versteeg, Beverly S., 394
 Versteeg, Ronald Dean, 446
 Vetter, Glenn A., 305
 Vetter, Linda Kay, 503
 Victor, Ken D., 421, 432
 Vialot, Charles S., 122, 307, 477
 Victoria, Lawrence Eugene, 128
 Viere, Sherry Elaine, 458
Vietnam Moratorium, 30, 33
 Vincent, Dale Wayne, 416
 Vincent, Keith Allen, 416
 Visser, Philip Albert, 158, 519
 Vitaleo, Sandra Kay, 389
 Vizcarra, Jorge E., 493
 Vlaanderen, James A., 457
 Vliestra, William H., 423
 Vocke, John Lowell, 423
 Vocke, Robert W., 418
 Voelker, Bonnie Mae, 398
 Voga, Gregory Eugene, 116
 Vogel, Dianne C., 124
 Vogel, Drew Franklin, 443
 Vogel, Robert Morris, 163, 457
 Vogel, Ronald Frank, 436
 Vogelaar, Rosalie F., 156, 285
 Vogesser, Gary Lee, 313
 Vogesser, James R., 312
 Vogt, Cecilie June M., 535
 Voigt, Merle Keith, 315
 Volf, Jerry Miles, 493
 Volkert, Bruce J., 439
 Volkmer, Michael L., 293
 Vollink, Elaine Joyce, 385
Vollmer House, 399
 Volpe, Robert Gene Jr., 579
 Vols, David Dean, 113, 450
 Vondrak, Barbara Marie, 394
 Vonlangen, Richard W., 452
 Vorhies, Randy L., 445
 Vorhmann, Kenneth D., 425
 Vorthmann, Roger C., 341
 Vorwerk, Lawrence J., 125, 425
 Vosburg, Don Alan, 454
 Vosburg, Ted D., 410
 Vosburg, William Craig, 303
 Voss, Denton James, 471
 Voss, Richard W., 348
 Vossberg, Michael R., 454
 Votroubek, Janette A., 181, 282
 Votroubek, Leonard C., 416, 417
 Voyles, David Vernon, 128, 317
 Vrana, Edward Eugene, 146
 Vredenburgh, Cynthia E., 278, 458
 Vredenburgh, Laura L., 372
- W**
- Waddell, Thomas P., 303, 519
 Waddingham, Allyn R., 119, 428
 Waddington, Neal M., 519
 Wade, Gary Leon, 155, 519
 Waechter, David L., 408
 Waechter, Marvin Leon, 421
 Wagener, Richard C., 113, 288, 443
 Waggoner, David Leo, 311
 Waggoner, Mary Ann, 277
 Wagner, Betty Ann, 125, 381
 Wagner, Carl Lee, 129, 422
 Wagner, Darrell R., 114, 130, 443
 Wagner, H. David, 303, 519
 Wagner, Juanita A., 176, 519
 Wagner, Nancy Jane, 184, 287
 Wagner, Robert Lee, 118
 Wagner, Russell Bruce, 125
 Wagoner, David E., 159, 174, 461, 464
 Wagoner, Elizabeth Ann, 400
 Wagoner, Gordon Bruce, 290
 Wagoner, John Corson, 493
 Wagoner, Stephanie B., 181, 519
 Wahl, Margaret Louise, 124
 Wahl, Marilyn Jo, 388
 Wahler, James A., 125, 321, 477
 Wahling, Mary Lee, 371, 503
 Wahling, Susan Louise, 365
 Wailes, Dennis Ray, 163, 482
 Wainwright, Gary F., 456, 458
 Wainwright, Roger L., 174
 Wait, Janet Lynn, 279, 503
 Walden, Kim Charles, 320
 Waldhan, William, 333
 Waldorf, John Mark, 307
 Waldstein, Rebecca Ann, 286
 Walk, Suzanne Renee, 444
 Walker, Carolyn, 287
 Walker, Dennis Alan, 116, 447
 Walker, Donna Jean, 482
 Walker, James Howard, 445
 Walker, Jesse Earle, 420
 Walker, John C., 439
 Walker, John Patrick, 346

- Walker, Kevin George, 311
Walker, Larry Eugene, 368
Walker, Margaret J., 385
Walker, Richard Ward, 128
Walker, Robert D., 125, 477
Walker, Robert E. Jr., 519
Walker, Steven J., 313, 358
Walker, Timothy John, 446, 519
Walkush, Kenneth J., 128, 426
Wall, Danny J., 145, 150, 449, 493
Wall, Kathleen E., 365
Wallace, Larry George, 131
Wallace, Richard C., 143, 333
Wallace, Thomas Leslie, 306
Walling, Arthur Knight, 337
Walling, Francis, 415
Wallis, George C., 296, 477
Wallman, Corine, 384
Walls House, 400
Walsh, Jerri Lee, 503
Walsh, Michael George, 425
Walston, Roger C., 124, 129, 442
Walstrom, James M., 186, 215
Walstrom, Kathryn Lou, 519
Wal, Barbara Sue, 279, 483
Walters, Georgia Ann, 384
Walter, Rudolph A. Jr., 519
Walters, Bruce C., 457
Walters, David Arthur, 306
Walters, Donald Gerald, 306
Walters, Elizabeth J., 286
Walters, James O., 519
Walters, Stephen, 178, 519
Walters, Steven Gene, 303
Waltersdorf, Linda L., 371
Waltman, John S., 219
Walton, Robert J., 429
Walvatne, Kathleen Ann, 399
Walz, Gary Lee, 113, 429
Wampler, Richard Paul, 339
Wanot, Anthony Joseph, 427
Wang, Yen-Nen, 430
Wangler, Mark Allan, 410
Wanzek, Carol Susan, 400
Wanzek, Joseph M. Jr., 426
Ward, Curtis Albert, 346
Ward, Kevin, 341
Ward, William C., 150, 181, 493
Warden, Harlan David, 366
Warlop, James Stanley, 427
Warlow, James Richard, 346
Warner, Hugh James, 477
Warner, James I., 113, 117, 493
Warren, David Lester, 143
Warren, Gene Burnell, 348
Warren, James W., 142, 493
Warrick, Linda Marie, 276
Warvi, Richard N., 184, 493
Wasson, James L., 119, 128, 441
Wasthner, Raymond J., 448
Watersman, Curtis L., 418
Watersman, Thomas C., 324, 493
Waters, Bruce Alan, 433, 428
Waters, Michael Curtis, 315
Watkins, Joyce Marie, 503
Watkins, Judith A., 458
Watland, Paul Lawrence, 413
Watney, Willard L., 420, 519
Watschke, Douglas P., 154, 493
Watson, Carol Ann, 303
Watson, Dale A., 436, 445
Watson, Thomas Edward, 188
Watters, Samuel Wilson, 303
Watts, Elizabeth Ann, 483
Watts, Gail Patricia, 399
Watts, Gary Lee, 142
Watts, Jennifer Sue, 398
Watts, John Gregory, 341
Watts, Lawrence C., 118, 331
Waugh, Steven C., 166, 457, 464
Waters, Mike F., 116, 457
Wayne, James Lee, 308
Wayne, Thomas C., 178, 188, 519
Wear, Robbie Sue, 354
Weatherly, Patricia A., 398
Weaver, Carl Richard, 163
Weaver, Sandra Kay, 185, 464
Webb, Beverly A., 503
Webb, Charles Vern, 418
Webb, Jerry Dale, 355
Webb, Nancy Carol, 379, 503
Webber, Carol Sue, 463
Webber House, 430
Webber, Robert C., 457
Webber, Allen Dean, 445, 493
Webber, Charles Anthony, 455
Webber, Christine Ruth, 387
Webber, Dale W., 121
Webber, Daniel Nicholas, 449
Webber, Donald Lee, 411
Webber, John Anthony, 321
Webber, John P., 114, 117, 118, 296
Weber, Richard Allen, 150
Weber, Sharon Marie, 368
Weber, William Francis, 345
Webster, David Lee, 424
Webster, Fred S., 462
Wedeking, John Neal, 126
Wedeking, Neil Douglas, 115
Wedemeyer, Lynn Del, 302
Wedemeyer, Lynn E., 304, 519
Wedemeyer, Mark A., 184, 318, 477
Wedin, Carol S., 142, 503
Wedum, John R., 143, 310, 493
Weems, Darrell Eldis, 305
Weers, Stuart H., 457
Weers, Virgil A., 431
Wehnes, Nancy P., 285
Weholt, Gregory L., 424
Wehrman, Christine L., 401, 503
Weible, Joel Dean, 364
Weinath, Kathryn C., 387
Weigel, Patrick J., 288
Weiss, Susan Jane, 124, 276
Weisher, Richard G., 326, 519
Weinberg, Scott S., 166, 448, 464
Weinreich, Bryce, 446
Weinreich, Marilyn F., 367
Weints, Don Stuart, 302
Weiss, Barbara J., 458
Weiss, Ricky Alan, 118
Weissenburger, Linda M., 365
Weitenhagen, James H., 419
Weitzel, Norman Louis, 432
Welch, Roger James, 338
Welday, James Michael, 452
Weldon, Gerald W., 329
Weller, Allan L., 332
Wellman, James F., 419
Wellner, Georgianna K., 519
Wells, Charles, 174, 183, 519
Wells, Gordon Lee, 329
Wells, Michael Phillip, 430
Wells, Rodney Lewis, 128
Welsh, Glenda Joyce, 385
Welsh, Patrick Alan, 179, 188
Welsh, Michael Alan, 129
Weller, David Joseph, 519
Weller, William M., 128, 421
Welly, Roger G., 122, 444
Wendel, Charles A., 407
Wendel, Gary Wayne, 421
Wendel, Jerry Michael, 292
Wendel, Robert William, 425
Wendt, Karen L., 276
Wendt, Robert D., 113, 446
Wenell, Delores E., 278
Wenell, Donald Edwin, 457
Wenell, John Paul, 113, 117, 437, 464, 477
Wenger, Loralee Ann, 392
Wenger, Steven R., 270, 438
Wengert, JoLeen Dee, 400
Wenstrand, Thomas J., 113, 114, 117, 317, 356, 477
Wentz, John Paul, 416
Wentz, Linda Kay, 376
Wenzloff, Velma Janet, 178
Werdan, Stephen Paul, 454
Werdin, Cynthia Lynn, 362
Wergeland, Lois Elaine, 376
Werkman House, 431
Werneke, Andrew A., 300
Werner, Robert, 174, 300
Wertz, Bruce Richard, 321
Wertz, Paul Howard, 346
Wertz, Michael Lynn, 410
Westale, William Don, 419
Wessels, Harry John Jr., 453
Wessels, Jane Grace, 459
Wessels, Marilyn Sue, 378
Wessels, Robert J., 126
Wessman, Annette K., 173, 387, 493
West, Billy M. Jr., 519
West, Douglas Kaye, 122
West, James Kendrick, 127
West, Linda Sue, 764
Westaby, Michael D., 441
Westberg, Mark W., 337
Westendorf, Thomas N., 163
Westercamp, Kenneth J., 493
Westergard, Judith, 279, 373
Westerman, Jan Marie, 458
Westfall, Lynn Allen, 454
Westfall, Ronald L., 303
Weston, John Michael, 423
Weston, Russ, 117, 126, 296
Westrum, Narine Lee, 372
Westwater, Beverly S., 361
Wetherill, Dianna L., 372
Wetherill, Marie B., 124, 383
Wetjen, Larry Douglas, 428
Wetstein, Donald Lee, 124
Wetzel, Joan Kay, 379
Whalen, Leonard D., 441, 483
Whalen, Patricia G., 384
Whalley, David C., 493
Whaley, Marie E., 161, 257, 303
Whalley, Philip Lyle, 163
Wheeler, Carroll E., 421
Wheeler, Catherine Rae, 395
Wheeler, Nancy J., 134, 280
Whelstone, Dan Duane, 113
Whicher, Jane, 202, 205, 279
Whigham, David Keith, 129
Whipp, Janet L., 111, 281
Whipple, Sandra Kay, 368
Whitler, Danny Wade, 448
Whitcomb, Joan M., 159, 160, 287
White, Dale H., 445, 477
White, Douglas L., 173, 449
White, Gary Carter, 125, 477
White, Gary Joe, 420
White, Gerald Arthur, 477
White, Howard James, 425
White, James C. Jr., 437
White, Jeff James, 309
White, John James, 315
White, Karen Lou, 277
White, Kristin E., 383
White, Larry Lee, 426
White, Lee C., 114, 346, 493
White, Mooreen Jane, 131
White, Michael Dean, 412
White, Pamela Ann, 393
White, Priscilla Ann, 365
White, Robert Arthur, 321
White, Steven L., 454
White, Steven William, 477
White, William Adrian, 333
Whited, Dennis Eugene, 460
Whited, Diana Kay, 383
Whited, Gary C., 145, 150, 460, 493
Whited, Michael E., 300
Whitehill, Mary Lynn, 285
Whitehouse, John H., 355, 358
Whitlatch, Michael D., 333, 451
Whitney, Carol Ann, 121
Whitney, Claire H., 362
Whitney, Gregory S., 347
Whitney, William L., 310, 519
Whitton, Vickie Elaine, 400
Whitlessy, Marc W., 144
Wiarda, Marilyn L., 445
Wicker, Sheri Lou, 387
Wickiser, George T. Jr., 350, 356, 519
Wicks, Douglas Edwin, 335
Wickor, Patricia A., 287
Widmann, Philip C., 144, 147, 149, 151, 311, 493
Wiesel, Jerry, 114, 117, 121, 445, 464
Wieschmann, Daniel F. Jr., 175, 338
Wick, Richard Ernest, 425
Wiederholt, Bob Allen, 467
Wiederstein, Eddie, 117, 317, 477
Wiedmann, John Michael, 412
Wiedow, Jean Ann, 387
Wiegand, Paul Dean, 414
Wielhelm, Tom K., 126
Wiemann, Michael, 115, 423, 432, 477
Wier, Terry S., 334
Wiese, Merritt Roger, 313
Wiese, Rosemary L., 398
Wiese, William C., 429
Wiest, Sheila M., 483
Wietecha, Frank S., 270, 431
Wiesel, Beth A., 172, 381
Wigdahl, Diane J., 173, 383
Wigg, Jan Steven, 407
Wigg, Kent Frederick, 324
Wiggers, Keith Leroy, 523
Wikner, Clark Allen, 451
Wilbergo, Paul Stephen, 311
Wilcke, Randall R., 293
Wilcox, Alan F., 115, 423, 433, 493
Wilcox, Alan L., 146, 193
Wilcox, Carl Edward, 460
Wilcox, Craig Russell, 413
Wilcox, David M., 291, 519
Wilcox, Paul Glenn, 168
Wilcox, Rex Eugene, 430
Wild, James, 113, 413, 477
Wildemuth, Marsha Ann, 399
Wiley, Duane Alan, 445
Wiley, Nancy Carroll, 279
Wilgenbusch, David F., 126
Wilgenbusch, Larvi, 126, 289, 451, 464
Wilhelmson, Nancy R., 503
Wilkes, Thomas Charles, 309
Wilkins, David S., 246
Wilkins, John Moseley, 429
Wilkins, Leland, 159, 185, 445, 464
Wilkins, Robert Charles, 427
Wilkinson, Clark Roger, 315
Wilkinson House, 431
Wilkinson, Sue Elody, 519
Will, Jo Lee, 166, 460
Will, William W., 127, 289, 523
Willard, Bernard E., 128, 429
Willard, Cathy Sue, 398
Willard, Craig Charles, 422
Willard, Sherry Kay, 457
Willcox, Milton J. II, 454
Willcutt, Gaylord Alan, 421
Willie, Jerry Lee, 304
Willieke, Linda Eileen, 503
Willieke, Russell Marc, 441
Willert, Linda Louise, 399
Williey, RaeJean, 450
Williams, Brenda L., 444
Williams, Connie E., 459
Williams, Cynthia E., 386
Williams, Dorell R., 142
Williams, David B., 300
Williams, Donald E. Jr., 120
Williams, Douglas J., 422
Williams, Ginger L., 183, 192, 396, 504
Williams, Janinne, 172, 275
Williams, John Richard, 377
Williams, Judy E., 397
Williams, Keith Robert, 441
Williams, Lannie C., 327
Williams, M. Lee, 454
Williams, Pamela Lee, 382, 403
Williams, Sharon Lee, 401
Williams, Susan Ellen, 284
Williams, Vincent F., 451
Williams, W. Claire, 477
Williamson, Julie Kay, 363
Williamson, Rodney H., 312
Williamson, Terry Lynn, 493
Willingham, Nancy D., 450
Willis, Craig Noel, 319
Willis, Donald Omer, 493
Willis, James Richard, 477
Willis, Keith Marion, 332
Willrett, Sharon K., 139
Willrich, Kathleen Jo, 177, 278, 458
Wilson, Pamela Sue, 394
Wilson, Alan Clayton, 323
Wilson, Bruce Gaylord, 316
Wilson, Carol Sue, 519
Wilson, David Thomas, 445
Wilson, Dorothy Lee, 185, 192, 375, 402
Wilson, Doyle Kent, 413, 432
Wilson, Dreck S., 125, 477
Wilson, Gary Charles, 452
Wilson, Gerald Lee, 343
Wilson, James Nathan, 457
Wilson, Janice Elaine, 363
Wilson, John Craig, 310
Wilson, Linda Metcalf, 504
Wilson, Marshall W. Jr., 178, 408
Wilson, Mary Frances, 383
Wilson, Myrna E., 363
Wilson, Nadine Louise, 362
Wilson, Pamela Ann, 388
Wilson, Patricia Ann, 375
Wilson, Paul J., 463
Wilson, Raymond F., 300
Wilson, Richard Allen, 417
Wilson, Richard Lee, 423, 477
Wilson, Robert John Jr., 410
Wilson, Roger Lee, 479
Wilson, Steven Wayne, 519
Wilson, Susan Kay, 276
Wilson, Susan Kay, 387
Wilson, Thomas James, 446
Wilson, Wayne Eugene, 419
Wilson, William W., 134, 292, 493
Willgen, Kathleen F., 363
Wimmer, Harry Chester, 504
Wimmer, Dana Eugene, 425
Winchia, Mary Beth, 390
Wind, Thomas Anthony, 428
Windle, Donnette J., 444
Winebright, Douglas F., 343
Winegar, Dennis Lee, 493
Winegard, Gerald T., 415
Winegard, David Carl, 425
Winefield, Edmund James, 331
Winfrey, Karen J., 279
Wing, Phillip Dean, 298
Winger, Carl Ly, 376
Wingo, Carolyn R., 364
Winkel, Edwin Keith, 436, 461
Winkelman, Gary Dean, 460
Winkelman, Marla Jo, 128, 397
Winkler, James Eugene, 452
Winkler, Mary Jane, 393
Winkler, Thomas G., 520
Winstlow, Douglas Melvin, 349
Winston, Francine E., 376, 402
Winsor, William Paul, 409
Winter, Charles F., 457
Winter, Dennis Dean, 126
Winter, John Herman, 347
Winter, Luke E., 520
Winterboer, Denny Carl, 121
Winterboer, Terry Lee, 493
Winterhoff, Delbert R., 436, 449
Winteringer, Dennis D., 419
Winters, Dianna Marie, 396
Winters, Jorge James, 365
Wirth, Donald, 173, 178
Wirth, Corzine Ruth, 304
Wirth, Raymond Henry, 323
Wischmeier, R. R. Jr., 303
Wise, Charles, 178, 408, 433, 520
Wise, Murray, 416
Wise, Vicki Jo, 361
Wise, William C., 334
Wisnick, Helen Kay, 281, 520
Wisnick, Rebecca Roe, 379
Wisner, Randi Lee, 382
Witherall, Ellen Kay, 370
Witherall, Jayne L., 444, 504
Withrow, Mark Edward, 337
Witkowski, Robert C., 422
Wimmer, Larry Dean, 419
Witt, Daniel Dean, 454
Witt, Daniel Harry, 124
Witt, David Leroy, 477
Witt, Jeffrey Alan, 520
Witt, John Herbert, 403
Witt, Karen Lee, 371
Witt, Larold Eugene, 438
Witt, Merle, 315, 477
Witt, Richard Allen, 307
Witte, Larry Douglas, 190, 520
Wittenbaugh, Larry B., 493
Wittenbaugh, Ronald C., 350
Wittenberger, James V., 422
Witter, Bruce Carl, 329
Witter, Richard Gregory, 414
Witgreve, John Martin, 419
Witthauer, Thomas Owen, 459
Witting, William Lavern, 419
Wluf, Bryan Lee, 452
Wite, Mike A., 366
Wodtke, Carolyn Kay, 399
Wogens, Charlene Kay, 275
Wohlens, Jean Ellen, 504
Woldruff, Marcia Lynn, 172
Woldruff, Mark Alvin, 290
Wolf House, 417
Wolf, Robert J., 293
Wolfe, Danny Lee, 335
Wolfe, Leslie Stephen, 419
Wolfe, Thomas Richard, 341
Wolfford, Robert P., 290
Wollins, Dennis A., 115, 425
Wollam, Corey J., 383
Wollenhaupt, Ann M., 401
Wolter, Debra Ann, 282
Wolter, Vicki Leanna, 385
Wolthoff, Rod Allen, 426
Wonderlich, Arlen L., 126, 297
Wonderlich, Chris A., 297
Wonderlich, Luzinda C., 388
Wong, Benny Yu, 425
Wong, Frank, 307
Wong, Grace Mei-Wai, 161
Wong, Stephen Kai-Kwong, 426
Wong, Wai Wo, 343
Wood, Dennis Roger, 113, 430
Wood, Douglas E., 300, 493
Wood, Elizabeth Adair, 128
Wood, George Arnold, 300
Woodrow House, 463
Wood, Michael M., 442, 464
Wood, R. Truman, 410
Wood, Raymond H., 210, 347
Woodard, Kristine, 70, 365
Woodbridge, Ricky Jay, 446
Woodburn, Jon C., 115, 154, 493
Woodburn, Lawrence T., 339
Woodin, Don Lee, 454
Woodke, Robert Allen, 446
Woodie, Dan Eric, 126, 438
Woodroffe, Randolph, 193, 454
Woodrow, Alan, 122, 184, 477
Woodrow, Roy Edwin, 319
Woodruff, Dennis D., 114, 117, 317
Woodruff, William D., 520
Woodry, Carol A., 390
Woods, Gayle Francis, 430
Woods, Jerry D., 113
Woods, Mary L., 385
Woods, Rodney Carol, 448
Woods, Sandra Joy, 139
Woods, Steven Terrance, 163
Woods, William Tracy, 414
Woodward, David Edward, 377
Woodward, JoAnne, Dee, 122, 391, 403, 504
Woodward, Stealy Eugene, 328
Woodward, Richard, 119, 317
Woodriddle, James R., 307
Woolley, Douglas D., 460
Woolley, Linda L., 387, 403
Wooliams, William F., 493
Wook, Harvey Eugene Jr., 116
Woolley, Robert J. Jr., 523
Worth, Ronald Gilchrist, 322
Worthington, Alan C., 188, 477
Worthington, James C., 520
Wrase, Dorothy Jean, 362
Wrestling, 252, 263
Wright, Barbara J., 176, 194, 400, 504
Wright, Christopher D., 477
Wright, Dennis D., 350, 520
Wright, Donna Rae, 190

Wright, Mary U., 172, 183
Wright, Perry Allyn, 444
Wright, Richard Thomas, 452
Wright, Robert Lee, 427
Wright, Sarah Rebecca, 483
Wright, Stephen H., 417
Wubben, Neil M., 116
Wuerfel, Jacqueline, 176, 185,
194, 400, 402, 504
Wuerzberger, Randall S., 457
Wulfekuhle, Kenneth H., 126
Wulff, Donald D., 115, 477
Wunder, Charles D., 125, 303
Wunder, Gary Lynn, 118, 448
Wurzer, Gary John, 418
Wyatt, John Joseph, 408
Wyatt, Scott F., 421, 520
Wych, Robert, 114, 115, 117,
436, 447, 477
Wyckoff, Suzanne Jean, 520
Wymer, Joette Jean, 393
Wynja, Brent Calvin, 422
Wynn, Cynthia Rae, 394

Y

Yahn, Sherri Lee, 459
Yanagisawa, Patricia A., 128,
385

Yanaway, Alan Hardwick, 520
Yancey, Tim James, 416
Yanda, Julie Ann, 124
Yanicke, Robert Allen, 143
Yankey, Elizabeth Ann, 391
Yanney, Diane Kay, 403
Yant, Donald Roger, 342
Yarosevich, Joseph V., 144,
424
Yates, Lani Kay, 483
Yeager, Robert M., 415, 418
Yedlik, Charles D., 450
Yedlik, Joseph W., 366, 402
Yee, Dickson M., 443
Yee, Steven W., 443
Yee, William, 321
Yegge, Douglas Robin, 415
Yehya, Javed, 449, 464
Yellman, John P., 313
Yeoman, Amy Ann, 378
Yeoman, Laren Kent, 326
Yach, Joyce Ann, 504
Yachum, Paul A., 520
Yader, Don Duane, 415
Yader, Doris Ann, 398
Yader, Harlan Craig, 520
Yader, James Monroe, 409
Yader, Kristin Lynn, 364
Yader, Sanford, 298

Yoder, Steven Dale, 417
Yost, Tracy Kent, 429
Youde, Jerry Roger, 121, 454
Young, Barbara Ja, 370
Young, Cyprian Claude, 426
Young, David W., 125, 412
Young, Deborah S., 277
Young House, 401
Young, Ivan M., 418
Young, John Alan, 462
Young, Kenneth A., 418
Young, Larry Dean, 477
Young, Mark Phillip, 142
Young, Martin P., 418, 520
Young, Marvel Jane, 504
Young, Mary Sue, 402, 520
Young, Michael Steven, 342
Young, Rebecca Lou, 279
Young Republicans, 186
Young, Robert Eugene, 347
Young, Sally Stewart, 504
Young, Sterling C., 436, 446
Young, Vickie Elaine, 504
Youngquist, Robert S., 127
Younkin, Cherilyn S., 173, 376
Yusko, Karl James, 446
Yuva, Nancy Gibney, 504
Yuva, Robert Gary, 477

Z

Zablouil, Bruce Lee, 422
Zablouil, David W., 410
Zaborsky, Dennis Ray, 330
Zachar, Ann C., 134, 279
Zachar, David M., 347
Zack, Deborah Ann, 162, 285,
483
Zagarniak, Bruce Allen, 325
Zaharis, Harry J., 166, 455
Zahner, Allen Eugene, 116
Zahner, Mary Ellen, 384
Zahradnik, Linda Lee, 390
Zamastil, James W., 441, 483
Zamastil, Joel Frank, 113
Zander, Bruce Allen, 427
Zanias, Maryanne, 381
Zapf, Robert W., 443
Zareh, Mary Lynn, 373
Zarestky, Jerel Lynn, 407
Zarley, Deborah Lynn, 283
Zearley, Lowell J., 520
Zeglen, Joseph A., Jr., 427
Zehr, Kathryn Diane, 275
Zeiger, Larry Joe, 173, 456
Zeigler, David W., 134, 341

Zelle, Bruce Ronald, 414, 432
Zeller, Barbara J., 279
Zeller, Robert Stephen, 321
Zellmer, James Alvin, 305
Zenisek, Joseph Albert, 411
Zern, Lawrence George, 419
Ziegmann, John C., 187, 264,
343, 356, 504
Ziegmann, Kermit A., 121, 421
Ziemer, Robert Bryan, 126, 337
Zike, Carole Ann, 180, 274
Zimmerman, Dennis Paul, 504
Zimmerman, Eric R., 428, 433
Zimmerman, Margaret E., 393
Zimmerman, Rose, 483
Zimmermann, Barbara J., 400
Zimmermann, Diane Lynn, 400
Zincakowski, Patrick J., 342
Zink, Mary Laurene, 388
Zirkelbach, Mark E., 332
Zissler, Alice Jane, 358
Zingschwerdt, Steven E., 520
Zobel, Ronald Myron, 170
Zollar, Jane Ellen, 378
Zoology Club, 125
Zuck, Dale Dean, 444
Zugschwerdt, Steven E., 311
Zumbach, Steven Elmer, 297
Zwagerman, Dennis W., 477
Zwicker, Brian D., 119, 297





