

IOVA  
UNIVERSITY

| '65 bomb







# Bomb

1965

## IOWA STATE UNIVERSITY AMES, IOWA

*Editor*, CATHY LUNDON

*Business Manager*, GARY MURPHY

Published by Bomb Publication Board  
Printed by Iowa State University Press



<i>Features</i> . . . . .	17
<i>Academic</i> . . . . .	64
<i>Activities</i> . . . . .	105
<i>Athletics</i> . . . . .	217
<i>Residences</i> . . . . .	249
<i>Seniors</i> . . . . .	441
<i>General Index</i> . . . . .	479





*Today becomes tomorrow and all the tomorrows rush to yesterdays. Only yesterday we were freshmen, sophomores, or juniors on the academic front of Iowa State, with a challenge offering a balance between the past and the future. Iowa State University encompassing lives of yesterday, lives of today, and lives of tomorrow.*





*Yesterday you were a freshman at orientation lost in a maze of faces and a sea of nothingness, the loneliness of being you. You wandered aimlessly, but entered whole heartedly in the spirit of the university.*

*Before you knew it a sophomore returned to the rush, the hurry, the bigness of the crowd trying to become an entity. The dynamic university became a part of you, you became a part of it, and you could feel the throb and the hurry of a life too short, a life too full of everything. You pushed to get that paper done, you devoured books, you joined activities.*









*Tomorrow was the day to  
relax—to let yourself stop  
thinking if only for a minute,  
but tomorrow never seemed  
to come. So, you shifted  
tomorrow to today  
to catch some social life.  
The cup of coffee after your  
last class, a quiet walk in the  
fallen leaves—moments alone.*



*Your horizons broadened as juniors from locating everything in relation to the Campanile and the Union to the beaten path from home to the library. Books become old friends to learn from, to read, to assimilate, and to grow with. Determination became your middle name as you struggled for that grade you wanted.*

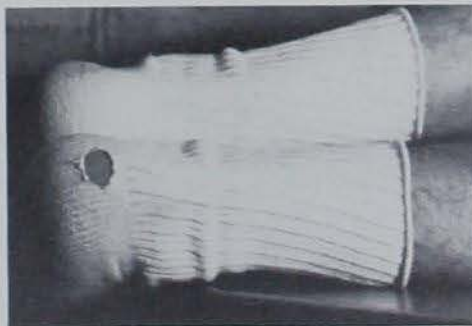

*A change in life, a way of conviction, setting goals  
and planning to stick to them. Quick decisions or  
deliberation and you found life still speeding by.  
And, before a senior could grasp yesterday it was  
gone. Feeling the push you struggled to keep going  
and as a senior you could look back . . .*

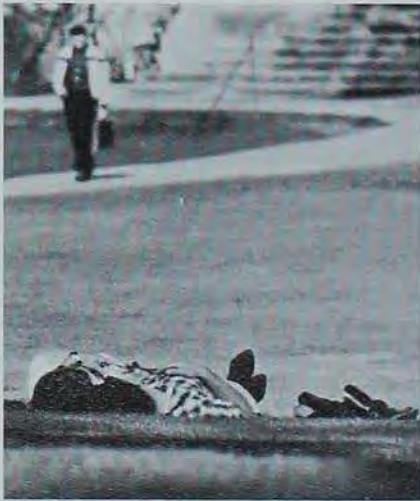









*Tomorrows had become  
yesterdays and you and  
the University had found  
the best in each other.  
That indescribable, powerful  
and intangible force . . .  
Iowa State University.  
You take some of it with you  
when you leave, you leave  
part of yourself when  
you go. Days of education  
where you feel a change to . . .*



*perhaps a religion, a certain love,  
to a life lived with a goal and a purpose.*

# Fall

Autumn winds drowned out the chorus of summer crickets, but a warm sun reigned over much of the season. Unexpected rain showers pop-quizzed our umbrellas for a couple of weeks, and the first feathers of snow tickled our noses in mid-October. But most of the time the sun smiled on us as we scurried between classes during the week or twisted in our seats on Saturday afternoon to see who had the football. Oaks and maples burst into red and yellow flames; brown leaves crunched beneath our feet like a kid-brother's breakfast cereal. Smoke from bonfires drifted through the crisp air and beckoned us to late-season picnics. Winter waited in the offing, but Indian Summer laughed and flirted with our spirits.



FALL SHADOWS mark a frequently unnoticed side of Pearson Hall.

FALL LEAVES crunched beneath our feet . . . winter waited in the offing.



FLORAL GARDENS shed their flowers for the last time. They will be moved to make way for the new plant sciences building.



TO MAKE A HOME away from home, it takes a heap of moving and the willing help of roommates, parents, and friends.

*Lines became longer, tempers grew shorter, and registration by mail still seemed easiest*

Registration opened a new book, a book fresh off the press whose stiff back and clinging pages still hid the story inside. Infinite possibilities awaited our action if only we could learn to manage them soon enough. Past experience had taught most of us to avoid the tedious mechanics and confusion of registration by registering by mail. But if new, we were forced to submit to waiting in lines, filling out cards, and posing for ID photos. Finally, we were free to get acquainted. We were anxious to start.

MASTER CARDS, ID photos, and class schedules are only a part of the mass confusion and bewilderment that greets new students during registration.

"SMILE" because ID photos are for four years . . . but it will never look this well.

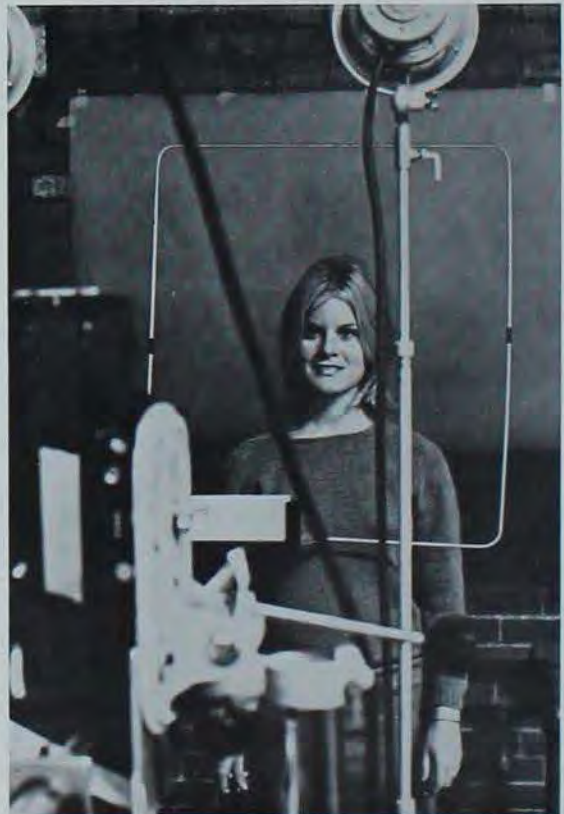



WHEN 3686 freshmen entered Iowa State in the fall, enrollment jumped to 12,451, which was more than any previous year.



WHERE THERE ARE STUDENTS, there are cars. Where there are cars, there is a lack of parking space. Cars on campus must be registered.

FRESHMAN COMPOSITION becomes a reality when seniors are reminded "To make arrangements to take the Senior Qualifying English Exam" as a graduation requirement.



PROF. HANSEN EXPLAINS the world of structural formulas, compound formation, and oxidation processes to his "P-chem" class.

WEATHER FALL QUARTER was too nice too long, but art classes didn't mind because this meant more days outside sketching.



*Classes started early and lasted late, but the pressure to learn kept us going.*

Day-by-day our classes climbed, one on top of the other, forming the skeletal structure of campus life. Long hours of solitary study and time jealously guarded for activities and friendships fitted into this framework. But classes are the reason for the University's existence. In them we found guidance, inspiration, and pressure to learn when it would have been easy to slack off. Boredom and frustration tempered our fascination and satisfaction, but our classes insisted we keep pace. Steadily the days piled up, aiming toward the time when we'd take responsibility for our education.

STUDENTS IN BIOMEDICAL electronics correlate the study of electronics with medicine in an attempt to save more lives.





NIGHT CAST its shadows  
on central campus as  
we left the crowd . . .

hand nestled in warm, strong hand.





*Nights laced life with excitement, then damped it with solitude and rest*

NIGHT BLANKETED everything making the buildings change in character . . .



but the MRA found the darkness ideal for projecting movies on the Friley wall . . .



while the lights of Lincolnway drew others seeking entertainment.



Night excited us, bored us, sheltered us, worked us, rested us. Little groups of us haunted the Union, sipping coffee over fervent political rationale and lethargic bridge games. At the armory we sat in breathless quiet while a lone bagpipe wailed its last raw notes into the darkness during the Royal Irish Brigade concert. Then we left the masses and walked on together, hand nestled in warm, strong hand. Finally, the last "goodnight" left each of us alone. Down the hall patted the incomplete step of a girl tip-toeing to her room. Across the campus a student peered intently at a book and scribbled notes for his term paper. In a solitary laboratory a graduate student muttered over the failure of his experiment and set up another trial. Night blanketed us and morning waited.



DESPITE GOOD WEATHER and high spirits, Migration fans watched the Cyclones go down to defeat.

VISITING FAMILIES and friends explore the campus and relax at the National Swedish Chorus Concert, the Homecoming Beauty Review, or the Little International livestock show planned for visitors during parents' weekend.



SPIRITED STUDENTS BOARD busses at Ames to follow the Cyclones to Missouri.





PARENTS WATCH  
the Cyclones lose  
to Kansas  
on parents' day.



INDIAN SUMMER HOVERS OVER all  
of the football games as spectators  
show up in straw hats and sunglasses.

Weekday pressures covered in the corner during Migration and Parents' Day. Some 600 of us headed 250 miles south to the University of Missouri at Columbia to watch the Cyclones struggle against the Tigers. But after we got there, a few of us who thrive on paradox shunned the 73-degree weather and planted ourselves in front of convenient TV sets to see the team fall to a 0-10 defeat. On another week end, we stashed away our books, greeted visiting families, and took them out to enjoy the Parents' Day festivities. After introducing them to roommates, we showed them the campus and took them to see the Cyclones meet the Kansas Jayhawkers. As hosts, we were on a slightly different footing with our parents, and we suddenly glimpsed a new respect in their faces.

## *Migration and parents' day*

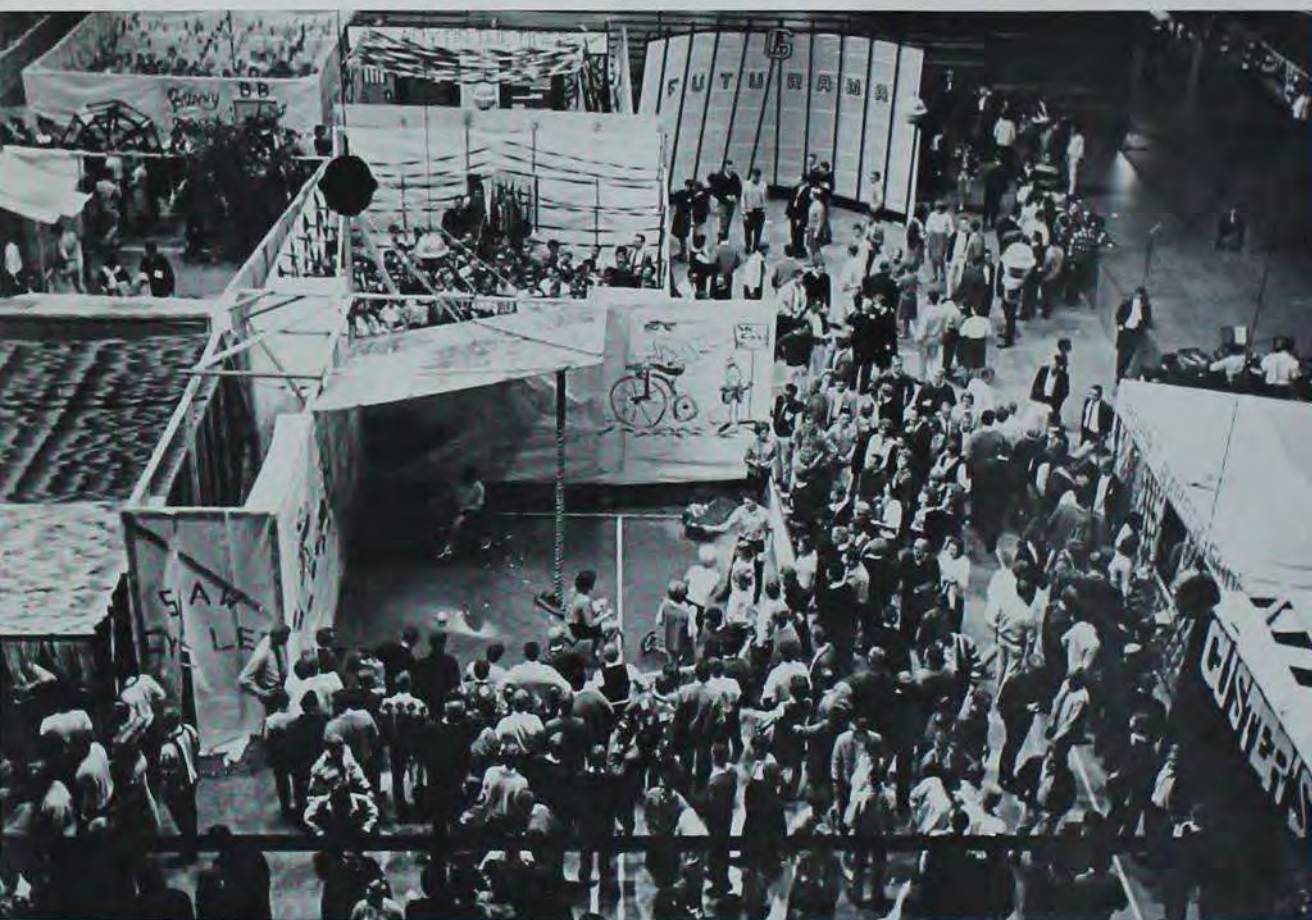

BLAST WAS GAMES of chance, nightclubs, food and people donating time and energy to reach an anticipated goal of \$2,500 for Campus Chest.

*Blast brought weeks of planning and work for a few hours of fun and a full Campus Chest*

Campus Chest struck gold in our pockets this year. When the "pieces-of-eight" were counted, they totaled \$7,012—more than \$1,000 over the goal of \$6,000. Before the auction we prepared to sell our services as party-givers, shirt-ironers, or Homecoming display-builders and checked our treasuries to determine bidding potentials. In the end the bidders' bills totaled \$1,245. Saturday night 3,200 of us streamed toward the Armory for the Blast. We struggled back and fourth through the crowd to see the 18 booths, while the moneymometer crept closer to the \$2,500 Blast goal. We cast our penny-votes for our favorite pair of legs and waited expectantly until Arlene Nelson was named "Miss Legs of Iowa State." Later, Lincoln House and Freeman Hall received the Blast Sweepstakes trophy for "The Unblastables," a 1920's "speak-easy" show. Converse House won the trophy for the best pre-Blast publicity with their "Kangaroo Court."

FORESAKING DIGNITY, twenty-year-old coeds ride tricycles for the benefit of Campus Chest at a blast booth.

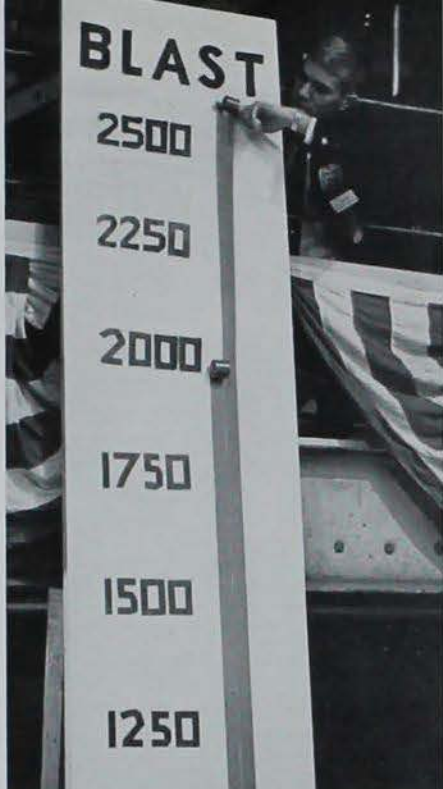

A MONEYMETER measures the donations as they gradually climb upwards toward the goal.

VOTING BY MONEY or tickets only, students selected a "Miss Legs."



THOUSANDS OF MAN HOURS of construction are quickly demolished.



*Flames of Homecoming rose high as spirits of anticipation and excitement filled the air . . .*



ENGLISH DEPARTMENT COMRADES team up at the pep Bar-be-Que for a sarcastic rendition of the national political conventions.

HOMECOMING QUEEN CANDIDATES calm their nerves as they are interviewed by a panel of judges.

The first sparks of Homecoming sputtered out of brainstorming sessions staged in the offices of the Homecoming Central Committee last spring and summer, and residence plans for entertainment and displays began to take form. By October, flames of excitement ignited the campus. We collected mounds of lumber, nails, bolts, gears, and chicken wire and transformed them by means of detailed diagrams into creatures that waved, squealed, wobbled, or wailed. Finally, long lines of cars crept by to view our efforts. Tau Kappa Epsilon won the grand sweepstakes trophy for the second consecutive year, this time with the theme, "No Whomp'em—No Tale." Later, At the Buffalo Bar-Be-Que, we caught the spirit of the Band and the Singers and waited impatiently until Ann Minert received the Homecoming crown for the 1964 Queen.

CY, SEARCHING through the dark and crowded armory, finally spots his favorite alum for '64, Theodore Aulmann, Class of '15.





BUFFALO-BURGERS ARE on the menu when lines and lines of students enter the Armory for the Pep Bar-be-que.

STUDENTS SING and dance at the pep rally hoping for that victory that means a morning of no classes.



THE SNAKE DANCE ENDS in a pep rally on the steps of Beardshear hall where even President Hilton took the microphone to urge the Cyclones to victory.

A PROUD FATHER enjoys sharing the lime-light with his daughter, Queen Ann Minert.



SENATOR BOURKE B. HICKENLOOPER crowns Ann Minert queen of the 1964 Homecoming festivities.



EVEN CARDINALS find it tough keeping shoe-strings tied during a fast-paced weekend.

RAY CHARLES entertains at the Homecoming concert Wednesday night.







THE CYCLONES STRAIN for a winning score but are forced to swallow defeat.

*In the dying embers of Homecoming, couples danced and dreamed their own private dreams*

"The Fight Song" still echoed in the rafters as we crowded out behind the Armory to watch Kappa Kappa Gamma and Phi Gamma Delta win the "Yell Like Hell" contest. A bonfire roared high into the darkness, and fireworks flared above the practice field. Yet on Saturday, all our spirit still failed to cow the Colorado Buffaloes, and the Cyclones fell to a 14-7 defeat. But we perked up in the exotic "Voodoo" atmosphere of the dance in the evening, when the rich texture of Peter Palmer's combined vocal and instrumental band seeped gently through our jagged minds.



WORK IS WELL UNDERWAY on the Towers at the Poultry Farm destined to hold 1800 men.



ELM AND OAK HALL RESIDENTS' study is disrupted as work begins on the new addition.

*Growing pains at Iowa State . . . . old buildings collapse as new structures of steel and mortar loom into the sky*

THE NEW GRADUATE hall lifts its head proudly as the highest point in Ames and gazes out over Lake LaVerne.

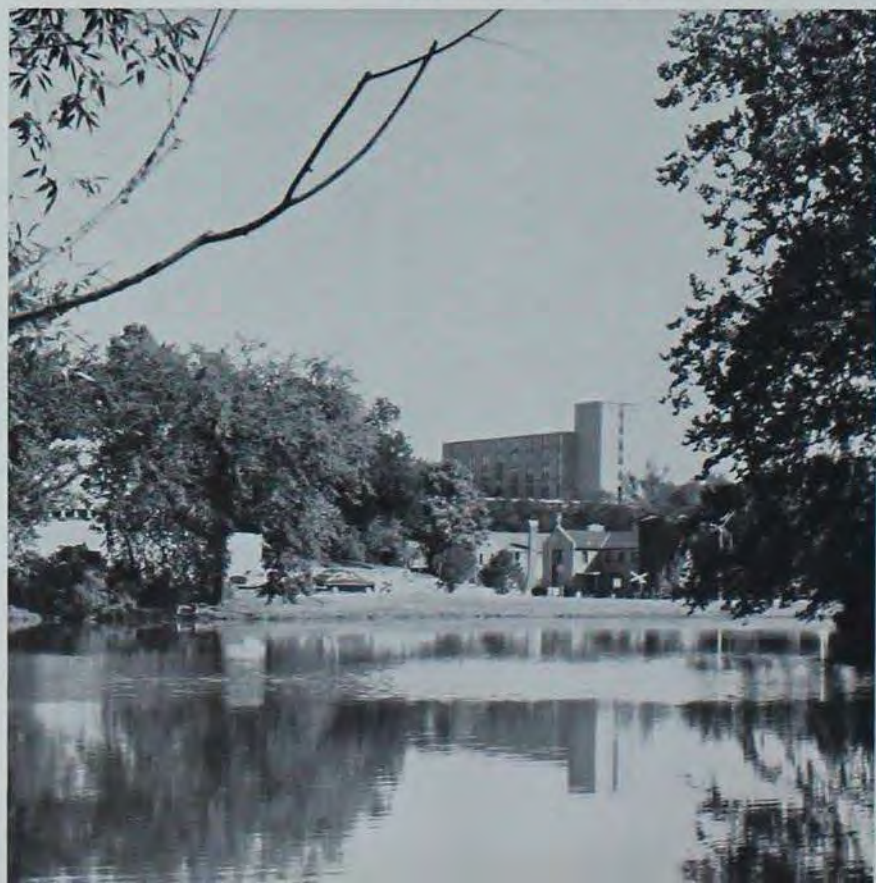

Pausing in our dash between classes, we watched the gigantic jaws of a steam shovel lunge and tear at the bare earth. On other days, the strong arm of a crane lifted huge beams into position. Cement oozed into forms, and brick piled on brick until a building stood against the whims of the weather, waiting for people to give it life. With an enrollment of 12,450 this year and an expected increase of 500-600 next year, our building program was the largest in the history of the university. Buildings newly completed, under construction, and in planning stages totaled nearly \$34 million. Some, such as Beyer Hall and the Communications Building, were ready to ease the strain of the fall enrollment. Others in various stages of completion included the Animal Industries Building, the men's dorm complex on Storm Street, the addition between Oak and Elm Halls for women, and the additions to the Iowa State University Press Building, the Memorial Union, and the chemistry building.

CESSNA HOUSE MEN lost their rooms to make way for Friley Hall food storage in the addition to the Friley kitchen.



ANOTHER NEW BUILDING—animal science—takes shape as construction progresses on the campus.



WE LISTENED as singers sang the story of the first Christmas.

After quarter break, we gathered on the steps of Beardshear to carol in the Christmas season and watch the 73-foot Norway spruce bloom out of the darkness in a cone of brilliant colors. Singers joined small children in a long, delighted "O-o-o-oh!" Later, at the Christmas Festival of Music, we sang in the Festival Chorus, thrilling as our 600 voices filled the Armory. Or we played in the Symphony Orchestra and sneaked quick glances during rests in the music to see Nancy Smalling dancing the ballet of "The Sugar Plum Fairy." Or, in the audience, we caught the spirit of the rich-textured brass choir and the enchantment of the dancers' joyful, pendulum movements; and we held our breath when a crying baby quieted with the Singers' lullaby. Finally, after tying the last piece of bright ribbon around the last oddly shaped package, we headed home to identify familiar odors in the kitchen and find the flicker of candle flames reflected in shining, young eyes.



THE ODOR OF PINE, wafted upward by the heat of colored lights, binds all ages in the excitement of Christmas.



ON THE FIRST DAY of winter quarter, the carillon and the Singers chimed in the Christmas season at the tree-lighting ceremony on central campus.

A FINE, BLUE CURTAIN in front of the raised stage softened the manger scene and other tableaux presented during the Christmas concert by Orchesis, the modern dance club.



*Commencement formalities  
marked another step in life*

The silky, black tassels bobbed with renewed energy with each step and occasionally flicked close to our eyes, making us blink involuntarily. Left . . . right . . . left . . . right. We slowly filed to our seats on the Armory floor to the "Prince of Denmark's March." Row upon row of friendly faces stair-stepped above us, even high on the second balcony; and mottled colors of clothing contrasted sharply with our blocks of robes and military uniforms. Finally, we were all at our seats; and the audience rose with us to sing "My Country, 'tis of thee . . ." Then, after the invocation, we marched forward with others in our college to receive the degree that, we hoped, would take us where we wanted to go. Gradually, we inched forward—step . . . step . . . step . . . toward the end that was, like all ends, a prelude to another beginning.



THE LAST PICTURE of college life must be taken before a student . . .

marches up the steps to the platform in the Armory to receive a diploma certifying graduation from Iowa State.





"ICE POLISHERS" ONLY seemed to make the walks slicker and sometimes that helping hand needed a help itself.

Winter crept up and pounced on us with delighted fury during fall quarter final week, ripping to shreds the pleasant illusions drawn by earlier temperatures. Even before Christmas, 10-below weather sent us scurrying to classes at a brisker pace. We dreaded every trek across central campus (Little Siberia). Bitter winds forced us to pause midway and turn our backs to relieve frostbitten cheeks and mop noses besieged by winter head-colds. After each new snowfall, we balanced precariously on sidewalks polished by snowplows and would-be skaters. Later, we laced up our skates to try our hand at the real sport on Lake LaVerne and waited impatiently for ski trips planned for Christmas vacation.

*Success story: Veishea '64, six-thousand students produce the largest college festival in the nation*

A spider on the wall watched the first Veishea preparations during the winter months as some of us pondered over a parade theme, practiced for a Stars Over Veishea tryout, or toyed over the first rough sketches for a float. But for many of us, Veishea began at the opening ceremonies Thursday afternoon. We hushed expectantly and then cheered when Karen Wulfsberg's eyes sparkled under the Queen of Queens crown and the Singers sang, "This day 'tis you we all adore . . ." Then we watched track captain Norm Johnston light the Veishea torch with a smaller one lighted by Chief Justice Earl Warren in Washington, D.C.

THE BUOY was a long way away for canoe teams who pledge-paddled toward the end of Lake LaVerne.



FIFTEEN MEN received a resounding slap on the back and became members of Cardinal Key . . .

while 15 women were tapped for Mortar Board.







VEISHEA WEEKEND attracts people of all sizes and of all ages with interests in cherry pies, colorful floats, and talking birds.

*Crowds engulf the campus to honor outstanding students and join in the weekend festivities*



CYCLONE WRESTLER AND NCAA champion, Gordon Hassman, was acclaimed "Athlete of the Year" at opening Veishea ceremonies.

Afterwards we gathered around the Campanile beside nervous friends until 15 junior women had been tapped by Mortar Board and 15 junior and senior men by Cardinal Key. Meanwhile, at the canoe races, would-be winners pledge paddled madly back and forth across Lake LaVerne. But a huge greenish-gray storm cloud roared its objections and cooled us off just before the final heat. Finally, on Friday, the first Freeman team won the sweepstakes. Later, we took in "An Evening with Sherlock Holmes" by the Iowa State Players and jogged over to see Cyclone Review's "This Is the Way That Was."

THE VEISHEA DISPLAY at the Veterinary Open House attracted many visitors who listened while students explained veterinary projects.



TAKING TIME from float decorations, weary students trooped to the Chad Mitchell concert Thursday night of Veishea.



A COOL BREEZE SATURDAY morning, the crowds, and the noise encouraged some Veishea spectators to view the parade in the comfort of their living room via WOI-TV.





KAY KOLOSHA, 1963 Veishea Queen of Queens, places her crown on the head of a surprised Karen Wulfsburg.

VEISHEA CENTRAL COMMITTEE—*Front Row:* Turek, Aldinger, Kolbe (chm.), St. John (chm.); Mensing, Schatz. *Second Row:* Allen, Prochaska, Dec, McCallin, Runsvold, Philpott, Schaffbuch. *Back Row:* Urenn, Thorpe, Page, Roe, Haynes, Brockett, Nelson.



*Two women gained the Veishea spotlight:  
Cole Porter's 'Kate' and Queen Karen Wulfsburg*



MUSIC PROVIDED by the Richard Maltby Orchestra and "Afterglow" climaxed Veishea weekend and honored Queen of Queens, Karen Wulfsburg.



KAREN WULFSBURG, Veishea Queen of Queens.

SOV planned a third performance of Cole Porter's "Kiss Me Kate" when the ticket supply dwindled early. We flocked to the Armory to see Mike Voorhees, as Fred Graham, direct and act in Shakespeare's "Taming of the Shrew"; and we all sighed with relief when he finally succeeded in taming the barbed-tongued actress, Lilli Vanessi, both on and off stage. Carol Rouse, as Lilli and shrewish Kate, set the theme for the show when she shook her firely red head and shouted out "I Hate Men!" with a vehemence that chilled even the women in the audience. In addition, the Veishea schedule offered us the Chad Mitchell Trio, a sweatshirt ball, and several athletic events. Friday, we manned department and residence displays and concession stands for visiting parents and high schoolers and pinned the last pieces of floral sheeting to our floats for the parade the next day.



PRACTICE SESSIONS up until the performance times of SOV's "Kiss Me Kate" meant hours of extra work for Prof. Piersol who directed the musical score . . . .



and a third performance had to be planned when ticket sales hit an all-time high.

THE PARADE Saturday morning found the Iowa State Cheer Squad out on their own float leading the fight song and cheers.





THE PARADE SHOWED the efforts of months and months of planning and a week of struggling to put plans into concrete floats to be judged for originality, thought, and construction combined with "theme."

*Veishea weekend closes in the dying light of 'Afterglow' as weary students try to catch up on studying*

Then, in the early morning hours, we wheeled the big, awkward displays onto the campus and waited to aim them down the white line marking the parade route. Later, we learned the judges' decision that Pearson House and Alpha Delta Pi best depicted "The Making of Our Nation" with their 110-foot float, "Expanding Horizons." Finally, at "Afterglow" we forgot the pressures of the past few days and danced to the varied tempos of Richard Maltby and his 14 piece orchestra.

While winter struggled through its last blustery gasps, a yen for a change from the ordinary track of classes and dates seized us and opened our eyes to "Focus." For 16 days, we were free to choose from a variety of performances and lectures in the arts and humanities. We heard Pierre Mendes-France, the former French Premier, explain his two-assembly plan to modernize the French government and discussed world problems with students from other Iowa schools at the Model United Nations. On other nights, we took in the David Burge piano recital, the Tamarind print display, and the fascinating pantimime of Frans Reynders.



FRANS REYNDERS ENTERTAINED during Focus with pantomimes of a bird and a marionette. Reynders held a workshop for students preceding his recital in the evening.



# Focus



MORE THAN 500 STUDENTS from 47 colleges and universities participated in the seventh annual Model United Nations . . .



DR. ALBERT BURKE, star, producer, and director of the new television program "Probe," lectured on education.

and listened to the keynote address given by the Honorable Godfrey K. J. Amachree, Under Secretary of the United Nations.



## Greek Week 1964



PROJECT BOXCAR packed 15 tons of old clothes to be sent to needy families . . .

Greek Week sent our spring fever soaring as we tip-toed over mud and melting snow on our way to the activities. At the Kickoff Ceremonies, Gamma Gamma, Greek honorary, tapped 27; and Carl Vanderwilt and Bev Miller became Mr. and Miss Greek. The next evening, Vance Packard, the renowned American social critic, questioned the effect of the "borrow, spend, buy, waste, want" syndrome of the American culture. Then we set this thought-provoker aside temporarily to enjoy comedian Bob Newhart and The Good Time Singers—in spite of the Armory's "mixmaster" acoustics. Finally on Saturday, we packed the 15 tons of old clothes we had collected for Project Boxcar and danced to the music of Si Zentner.



the satire of Bob Newhart entertained . . .



while the Good Time Singers brought music to Iowa State Greek Week 1964.

Politics warded off the artificiality that threatened our campus existence, the illusion that life is composed mainly of study and social interchange. At the Model United Nations Assembly we discussed topics ranging from the seating of Red China to the U. S. blockade of Cuba. During the national political campaigns we argued liberal and conservative philosophies and sponsored Political Action Week. The mock election climaxing the week predicted the success of the Johnson-Humphrey ticket. In campus affairs the Government of the Student Body Senate favored an audit-credit program and unlimited hours for seniors and other women 21 and over. In the campus elections Dick Thoreson and Dave Duncan won the race for student body president and vice president.



AT THE PANHEL caucus, platforms of the candidates were discussed and members voted for a representative for their group.

### *Student politicians bring the essence of the national flavor to campus*

ON THE FLOOR delegations sought to imitate the procedure followed at the national conventions.





THOUGH MEANINGS VARY, we are all alike in all countries . . . Greece.

ALL OF THE WORLD'S a stage with Mountain Dew Duo.



AND, THE DANCE and invocation—Yanvalu—to the snake god Damballa part of voodoo ceremonies from Haiti.





ALL MEN HAVE EXITS and entrances . . . the lonely one . . .

Barjche interpreted the emotions and the senses with the body motions of dance. We lived the emotion and felt the sense. Then, by the cast of an arm and the expression of a face, we expressed disdain for the fool, tender patience with the learning child, and respect for the wise. In our final selection we strove to portray the hope and faith James Thurber held for the future of mankind—his belief that no matter how selfish and careless man becomes, he will never have the power to completely destroy life from the earth. Furthermore, something as simple as a single flower will live to inspire men. The reading began, "World War XII, as everybody knows . . ."

## Barjche

WAITING . . . World War XII . . . the Last Flower.





**VARIOUS DENOMINATIONS** plan special services in conjunction with Religion In Life Week, but emphasis was for the entire year.

**THE UNIVERSITY LUTHERAN** church sponsored an art show featuring religious sculpture and art work.



**RABBI SCHAALMAN** opens the convocation Monday morning, to urge students to become aware of life.



TO CREATE AN ATMOSPHERE for the opening ceremonies of RIL Week, the Iowa State Varsity band presented a short concert.

### *Religion In Life Week extends to the year-long Impact series*

We sought to test our ideas about religion, to question the value and meaning of our faith or the logic and consequences of our lack of any such faith. For this reason, we welcomed Impact, a series of presentations on religion, replacing the Religion in Life Week. First in the series was *The Bishop's Company* a group of two actors and an actress, who presented Shaw's *Saint Joan*. Dr. Louis H. Evans, a retired Presbyterian minister, said that education is incomplete if it fails to teach people to love. Rabbi Herman E. Schaalman told us that the three purposes of religion are to keep us aware of the many views of life besides the scientific, to serve as a focus for radicalism and for moral decisions. Other speakers were Dr. J. Edwin Orr, The Rev. Hugh Calkins, and Mr. Daniel Jordan. We tested and strengthened our convictions by considering their ideas.



HARRY BELAFONTE sang in concert . . .



and returned for a curtain call.

The heartbeat of emotion, we discovered, may pulsate in the mind of the scientist or engineer as well as the dedicated artist. The sensitive brain that dwells with fascination on the complexities of analytical formulas may be equally responsive to the intricacies of human feeling. And to inspire and communicate his awareness he turns, likewise, to the subtleties of language, music, and art. So we listened for the tone of a word in Shakespeare's *Macbeth* and the emphasis of a phrase in a sociologist's lecture on racial conflict. We sat in awe while the music instructor of a daytime class became the masterful artist of an evening concert. We searched our own voice or instrument for all its expressive possibilities of rhythm, dynamics, and tone quality; and we took up a paint-smeared palette to discover just the right blend and texture of pigment. A university of science and technology, we learned, is not devoid of the breath of life.

FROM IRELAND, the Royal Irish Brigade danced and sang for Iowa State parents and students when they performed during Parents' Weekend.





*Artists and lecturers found that a school of Science and Technology could have life and breath of appreciation*



VISITING ACTORS presented the play "Never Too Late" in the Army fall quarter.

THE WASTE MAKERS, the status seekers, and subliminal advertising typified the lecture by Vance Packard during Greek Week.



W. AVERELL HARRIMAN, Undersecretary of State stepped out of politics to speak of "A Quest for Peace."





AWARD-WINNING VARIETIES SKIT, "West Hood Story" sent the traveling sweepstakes trophy to Kappa Kappa Gamma and Sigma Alpha Epsilon.

Varieties introduced us to the trials and triumphs of showbusiness. At the insistence of seasoned upperclassmen, we began writing scripts and pacing out dance routines early. Then we spent long hours memorizing lines and rehearsing parts, trying to get just the right word emphasis and facial expression. After Christmas break, three rounds of eliminations narrowed the field of contestants for sweepstakes. Kappa Kappa Gamma and Sigma Alpha Epsilon captured the traveling trophy for their skit, "West Hood Story," a Sherwood Forest adaptation of "West Side Story." "The Cambridge Singers," a folksinging group, took the flash acts honors; Dick Heinemeyer and Mike Epstein received the emcee trophy. Gamma Phi Beta won the trophy for Varieties dancing girls with a selection from "The Music Man."

THE HONORS for Flash Acts went to "The Cambridge Singers."





"KAPERS OF THE KAHN" found its way to Iowa State via the Chi O and the Delta Sigma Phi Varieties skit.

*Varieties swung into its 32nd year at Iowa State*

WITH MUSIC FROM "THE MUSIC MAN" Gamma Phi Beta girls danced to first place for Varieties girls.



EMCEE TROPHY for the best of the emcee's went to Dick Heinemeyer and Mike Epstein who performed at the first Varieties program.

# Bomb Beauties

SELECTION TEAS slimmed the choice to eight finalists for the Bomb Beauties who had their pictures taken, and sent to . . .



We struggled to hide the butterflies, to appear calm and poised. "Stand tall, hold your head high, and *smile*," we remembered. How amazing that we'd been singled out from all those girls—and how marvelous! It was enough of a thrill just to be among the eight finalists. And yet, if Dr. Hilton would name *us* as Bomb Beauties. . . .!

PRESIDENT HILTON who was selected as judge for the Bomb Beauties and he picked the four 1965 finalists.





*Janice Harrison*  
DELTA ZETA

*Bonnie Sue Mathews*  
ALPHA GAMMA DELTA



*Jane Pierce*  
KAPPA KAPPA GAMMA



*Carol Jane Smith*  
LYON HALL



*Margaret Bridges*  
Oak Hall





*Kitty Crockett*

Delta Delta Delta



*Judy Cuthbert*

Alpha Chi Omega





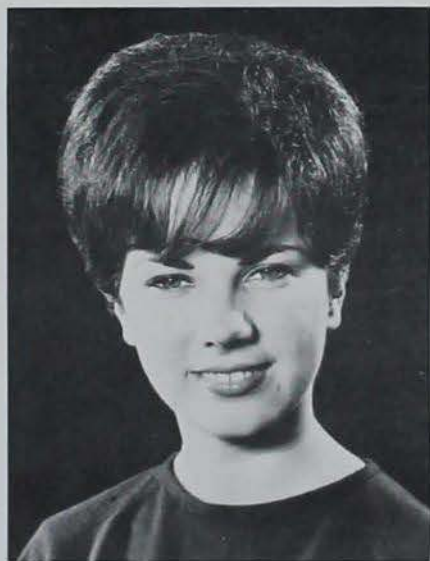

*Ann Minert*

Alpha Chi Omega

# ACADEMICS







Iowa Governor, HAROLD E. HUGHES.

Contributing to Iowa State's world-wide reputation for leadership in the academic field are its opportunities and developments in higher education, extension education, and research. The teaching staff, broadened programs, new and improved courses, and modernized and expanded facilities all help to maintain this reputation. Important also are the people responsible for governing the University. The State Board of Regents, nominated by the Governor of Iowa and confirmed by the Senate of Iowa, supervises the allocations to Iowa State and works closely with the Governor who in turn presents Iowa State's policies to the legislature.

### *Iowa State broadened programs, improved courses in 1964-65*

BOARD OF REGENTS—Left to Right: Wilbur Molison, Melvin H. Wolf, Jonathan B. Richards, Maurice B. Crabbe, Alfred W. Noehren, Stanley Redeker, Mrs. Joseph F. Rosent, John C. Oberhausen, Mrs. Robert Lebethin.



PRESIDENT JAMES H. HILTON greets guests at the President's reception in the fall for the faculty and the residents of Ames.



PRESIDENT JAMES H. HILTON has served Iowa State since 1953, initiating new and varied programs during his term as President.

### *President James H. Hilton*

Chief of Iowa State's campus Administrators is President James H. Hilton who with this year brings to a close a 12-year term of active service to Iowa State. To him and to the faculty of the University the Board of Regents has delegated the immediate direction and control of the University's academic, research, and extension activities. In the performance of his duties he has come in contact with nearly every facet of the University—with student religious programs, research projects, building developments, Veishea, and other activities. Students classified in undergraduate, graduate, and special curriculums all benefit from his work, and he took satisfaction from their progress and accomplishments.

## *Administration guides Iowa State to a top position in the country*

Fiscal operations of the University are supervised by Boyne H. Platt, Vice President for Business and Finance. He is the chief business officer of Iowa State and is responsible to the president for the general management of all Iowa State business operations. Coordinating expansion and advising in budget preparation are also part of his duties.



The scientific content of all research proposals is reviewed by J. Boyd Page, Vice President for Research. His responsibilities also include maintaining relations with federal foundations and granting agencies and assisting in research budgeting.





Iowa State's academic program is coordinated and administered by W. Robert Parks, Vice President for Academic Affairs, through the deans and directors of the colleges. As personnel officer directly responsible to President Hilton and the Board of Regents he helps set the personnel policies of the University. He is also the University's representative on the Iowa Inter-institutional Committee on Educational Coordination. Next year, Vice President Parks will assume the duties of president of Iowa State.



Iowa State's Director of Admissions and Records is Arthur M. Gowan. The admission of all students at the university pass through his office and the scholastic records of every Iowa State student, past and present, are maintained there. He also directs student registration, the recording of grades, and the organization of graduation exercises.



As dean of students, Millard R. Kratochvil functions in the broad, undefined area of student activities and problems that is not directly related to academic study. He is concerned with the individual welfare of Iowa State's students and has jurisdiction over the Student Counseling Service. He also supervises and guides student organizations and activities.

# College of Agriculture

DAIRY INDUSTRIES lab assistant, Jan Knuth, checks the flow of ether gas in a column containing milk samples.







DEAN FLOYD ANDRE has started his sixteenth year as the Dean of the College of Agriculture.

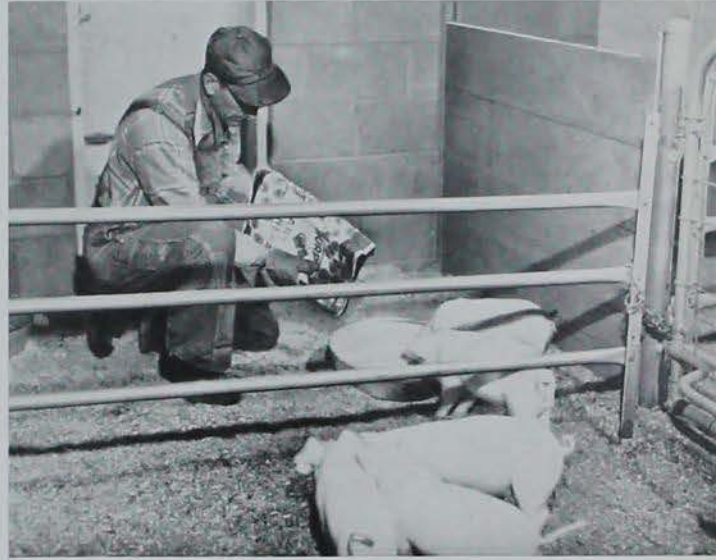

PRACTICAL EXPERIENCE is the key in curricula such as farm operations and farm management. Students care for farm animals housed at the Iowa State agriculture farms.

STUDENTS PRACTICE CUTTING MEAT in meat lab course 370 offered in the ag college in the study of marketing.

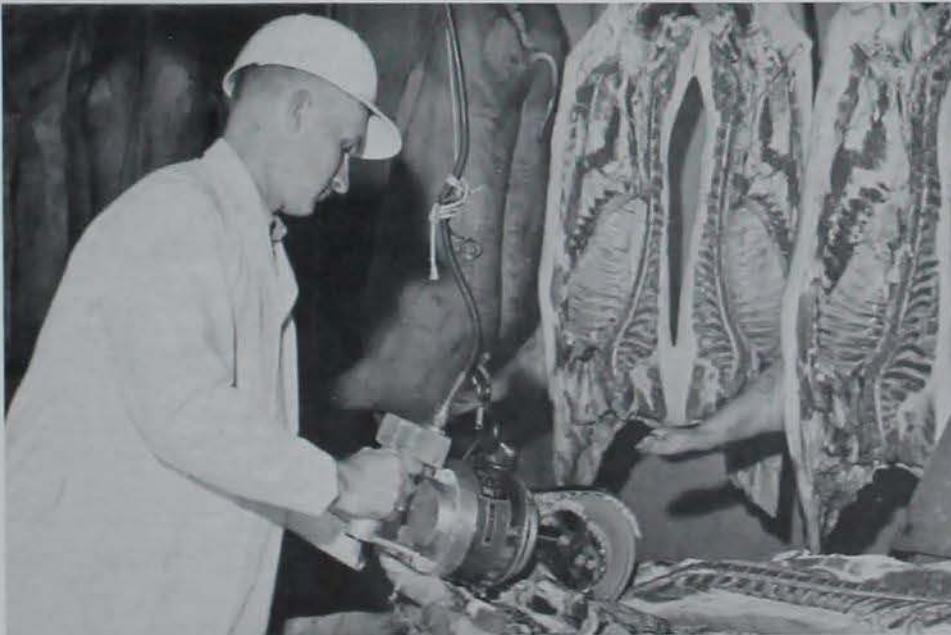



*Left to Right: Dexter French, Chrm. Biochemistry-Biophysics; Roger Mitchell, Head Farm Operations; John Pescq, Head Agronomy; Carl Stoltenberg, Head Forestry; John Mahlstede, Head Horticulture; Clarence Bockhop, Head Agriculture Engineering; Carl Hamilton, Head Technical Journalism; Fredrick Smith, Head Botany-Plant Pathology; Leslie Johnson, Head Animal Science; Joseph O'Mara, Chrm. Genetics; Thomas Barton, Chrm. Landscape Architecture; Oscar Tauber, Chrm. Zoology-Entomology.*

LAB COURSES OFFER ag students the chance to investigate soils from all over Iowa and other states testing them to find out the possibilities of growing better crops.

The largest enrollment of any agriculture school in the world can be found in Iowa State's College of Agriculture. Iowa State's agriculture graduates enjoy the enviable position of being able to choose from several available jobs per man. The demand in agribusiness is especially strong. A new concept in regional extension work has been developed with NIAD, an area development program in northern Iowa, and TENCO, a ten county developmental group in southern Iowa. The college is actively involved with projects in Peru and Uruguay. Students have opportunity to view agriculture in the United States through a summer travel course. Last summer a group of students studied agricultural situations in Europe. Students in the various departments take active part in Veishea. Animal Science won first place in ag open house last year. Construction crews are a familiar sight in this college too. The Animal Industries building is nearing completion and a new wing has already been planned. A new poultry farm has been established and ground has been broken for the Plant Sciences Building.





SUMMER TRAVEL COURSES mean actual "on-the-job" experience for the agriculturist as he investigates many aspects of crops and growing them.

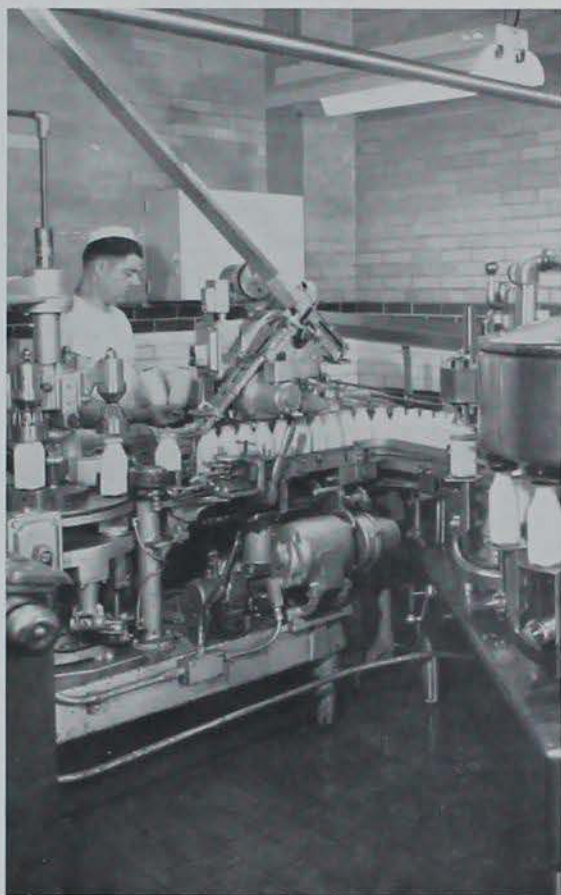

STUDENTS IN DAIRY INDUSTRY learn the processes of bottling milk.

*New this year are regional extension and area development programs*

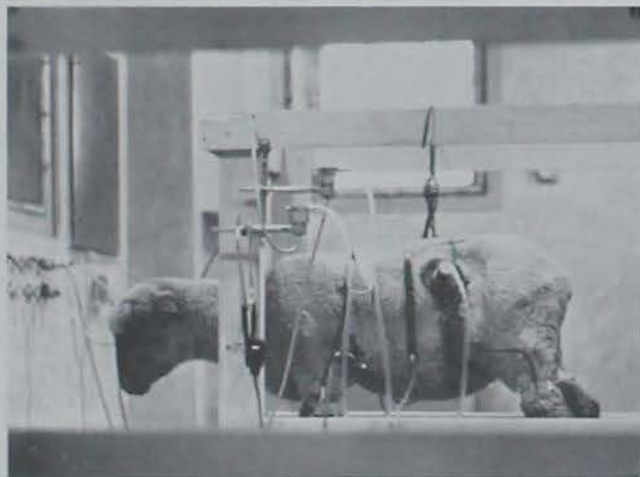

ANIMAL CARE AND ANIMAL HEALTH are some of many facets of the varied studies undertaken by the practicing animal science students.

# College of Engineering

An education in engineering is designed to develop the student's professional competence and to prepare him to take an important part in his profession, his community, his state, and his nation. A freshman enrollment increase of 9.5 percent and a total undergraduate increase of 2 percent indicate that the College of Engineering will continue to be one the largest schools of engineering west of the Mississippi river. Advances in the college include program revisions in engineering mechanics, architecture, and bio-medical engineering. This year Iowa State received a grant from the Ford Foundation for cooperative work in developing educational programs at the National Engineering University, Lima, Peru.

THE FAMILIAR "NO GO" means that the programs have to be checked and re-checked and become challenges to engineers who use the IBM computer.





CIVIL ENGINEERS survey the total campus about 400 times a year.

AERO E SENIOR Larry White resets the timing mechanism on an Aero E lab rocket at last summer's rocket shoot.





INDUSTRIAL ENGINEERS put hours and hours of work into their drawings for design classes.



Front Row: Burton J. Gleason, Administrative Assistant to the Dean; David R. Boylan, Associate Director, Engineering Research Institute; George R. Town, Dean, College of Engineering.  
 Second Row: George Burnet, Jr., Head, Department of Chemical Engineering; Raymond D. Reed, Head, Department of Architecture and Architectural Engineering; Glenn Murphy, Head, Department of Nuclear Engineering.  
 Third Row: Harold B. Ellis, Head, Technical Institute; Raymond A. Veline, Engineering Classification Officer; Paul E. Morgan, Assistant to the Dean.  
 Fourth Row: James S. Rising, Head, Department of Engineering Graphics; Harry J. Weiss, Head, Department of Engineering Mechanics; Ernest W. Anderson, Head, Department of Aerospace Engineering; Ralph E. Patterson Jr., Associate Director, Engineering Extension.  
 Fifth Row: Waldo W. Wegner, Director, Center for Industrial Research and Service.  
 Sixth Row: Warren B. Boast, Head, Department of Electrical Engineering; Henry M. Black, Head, Department of Mechanical Engineering; Lawrence R. Hillyard, Placement Director.  
 Back Row: Joseph K. Walkup, Head, Department of Industrial Engineering; O. Norman Carlsson, Chairman, Department of Metallurgy; David R. Wilder, Head, Department of Ceramic Engineering.  
 Missing: Mervin S. Coover, Dean Emeritus; Clarence W. Bockhop, Head, Department of Agricultural Engineering; Carl E. Ekberg, Jr., Head, Department of Civil Engineering.

ELECTRICAL ENGINEERS in EE 212 design a schematic for their final project.





DEAN GEORGE TOWN, dean of the Engineering College, guides the education of men for industry and research.

Growth in Iowa State's College of Engineering included the completion of Sweeney Hall for chemical engineering and nuclear engineering. The building was dedicated in May, 1964. The Iowa Board of Regents have also approved a new building for aerospace engineering and civil engineering. In certain curricula the College of Engineering offers the co-op program where students gain practical experience during college. Students attend classes for a quarter and then work in industry for a quarter, while being considered students of Iowa State. Chemical Industries technology is the newest curriculum introduced by the College of Engineering. For two years, students are grounded in subjects stressing the application of chemistry and engineering to industry.

### *Engineering college typified by expansion, building improvements*

THE AERO E AIRPLANE provides a chance for students to become experienced pilots through flight training.



## College of Home Economics



STUDENTS IN APPLIED ART study elements of color, design, and textures in paints and their effectiveness on the canvas.

When the more than 1700 students currently enrolled in the College of Home Economics graduate, each of them will find that there are hundreds of jobs tailored for her own interests and training. While she is at Iowa State each student participates in a program designed to meet her individual abilities and talents. The college aims to give its students an education for living, helping them to develop appreciation and understanding of the broad areas of home economics, to learn management and problem-solving techniques, and to understand their roles in society.





CHILL WINDS blowing across lake LaVerne only meant that coeds had to find coats to keep warm as they sketched pictures outside.

SUPERVISING WOMEN studying in all areas of Home Economics, Dean Helen LeBaron coordinates activities in home ec research, application, and industry.



IN FOODS LAB, food and nutrition majors prepare small dishes experimenting with various recipes, eventually preparing entire meals.





Front Row: Dr. Margaret Liston, Head, Home Management; Dr. Etsel S. Eppright, Asst. dean, Asst. director of Agricultural and Home Economics research; Dr. Barbara Forker, Head, Physical Education for Women; Dr. Wilma Brewer, Head, Food and Nutrition; Dr. Marjorie McKinley, Head, Institution Management; Mrs. Irene Buchanan, Placement director.  
 Back Row: Dr. Lydia Inman, Head, Household Equipment; Dr. Julia Faltinson, Asst. Dean; Dr. Margaret Warning, Head, Textiles and Clothing; Dr. Marguerite Scruggs, Head, Home Economics Education; Miss Louise Rosenfeld, Director, Home Economics Extension; Miss Marjorie Garfield, Head, Applied Art. Missing From Picture: Dr. Glenn Hawkes, Head, Child Development; Dr. Helen LeBaron, Dean.



FOREIGN STUDENTS prepare dishes from their countries for the American women to sample and compare to traditional "American" food.

THE WING OF MACKAY Hall completed in 1957 created more classroom and laboratory space for Home Economics.



*More men enroll in the college which adds new courses each year*

Iowa State's College of Home Economics is keeping its place as the largest home economics college in the United States. Enrollment continues to increase, with a notable increase in masculine interest in applied art, child development, institution management, and other areas. The scope of the college is ever-widening. One newly added course is comprehensive in the broad aspects of housing which is inter-departmentally taught to would-be instructors in home management, household equipment, art, and architecture. Undergraduate students, graduate students, and staff members may also participate in summer inter-departmental field trips.

STUDENTS LEARN THE ELEMENTS of lines and the expression of lines through projects in sculpturing.



## College of Sciences and Humanities

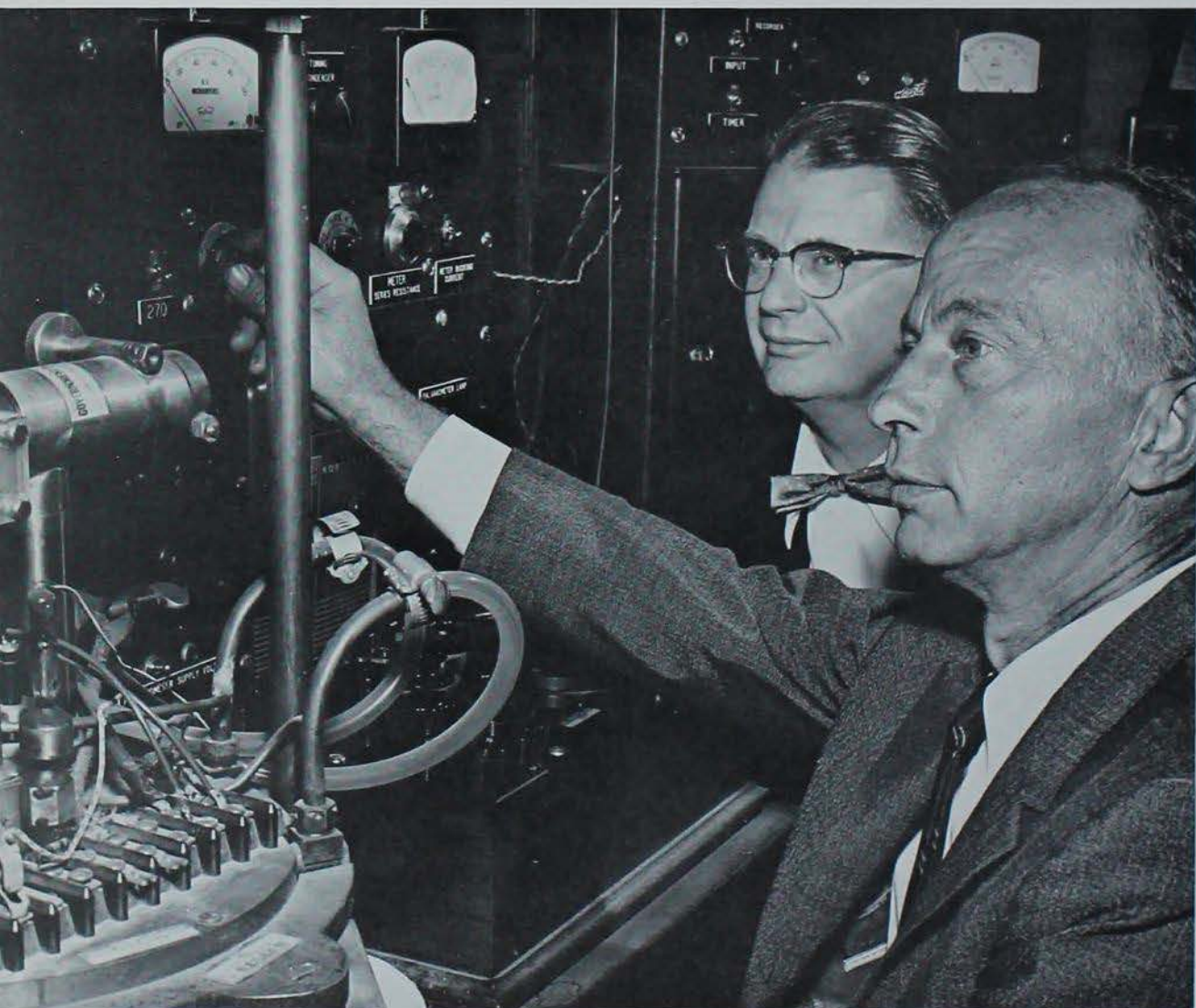

DR. SAM LEGVOLD WHO RECEIVED a \$28,444 grant from the Air Force Office of Scientific Research to study "Heat Capacity Lag in Heavy Gasses," demonstrates his apparatus to Dwight Wennersten, Physics division, AFOSR.



STUDENTS IN BACTERIOLOGY get a chance to apply science in lab courses as they study the growth of molds and bacteria.

Nearly every Iowa State student turns to the College of Sciences and Humanities for courses needed to round out his academic program. These may be courses from any of the five general areas in the college: mathematical sciences, physical sciences, life sciences, social sciences, and humanities. They may be courses required by the student's major or minor curriculum or they may be elective courses—courses chosen because they meet his interests or his desires to learn and to expand his sphere of knowledge beyond his own special field. The chief purpose of the college is to help the student develop the desire and the ability to continue his education throughout his lifetime. Graduates from the college know that the world is ever changing and that they must continue to grow with the world.

DAVID STEENBLOCK WORKS on insect muscle physiology which is part of a project dealing with "Temperature Relationships of Cold-Blooded Animals."



RED CALL-IN BUTTONS, crumpled tape, and "Standby" are familiar terms to the students in modern language who are completing requirements for graduation.



## *Enrollment in Sciences and Humanities is 33 per cent of student body*



STUDENTS IN TELECOMMUNICATIVE ARTS learn radio and television production in courses such as one taught by Technician Don Sprague.

During fall quarter 1964, 33 per cent of Iowa State's total 12,451 enrollment was registered in the College of Sciences and Humanities. In 1963, 66 per cent of all undergraduate grades were given in the College of Sciences and Humanities. These percentages are expected to increase in the future. Growth and change are very important at Iowa State and the College of Sciences and Humanities is growing and changing to meet the needs of the students. Curriculum growth includes a new masters program in government and a new Ph.D. program in psychology. In respect to growth of facilities a new plant sciences building is replacing the old botany building. This will provide more space and better facilities for research in plant science. The addition of a new research wing to the physics building adds space for graduate and undergraduate research work.

LINDA RICHARDS studies taxonomy, biology and ecology of horseflies and deerflies as a NSF research project.



A NIGERIAN STUDENT, Betty Ughazhe, studies the various aspects of soil chemistry.





Front Row: Lt. Colonel Joseph F. Sage, Head, Department of Air Science; Dr. Albert L. Walker, Chairman, Department of English and Speech; Dr. Clarence H. Matterson, Head, Department of History, Government and Philosophy; Dr. Wilbur L. Layton, Head, Department of Psychology; Colonel David S. Keisler, Head, Department of Military Science; Dr. Charles A. Goetz, Head, Department of Chemistry; Dr. Oscar E. Tauber, Chairman, Department of Zoology and Entomology; Dr. George Seifert, Acting Chairman, Department of Mathematics; Dr. Keith M. Hussey, Head, Department of Geology.

Second Row: Dr. Chalmer J. Roy, Dean, College of Sciences and Humanities; Dr. Lawrence Hart, Head, Department of Music; Dr. Alfred P. Kehlenbeck, Head, Department of Modern Languages; Dr. Gail M. Proffitt, Director, Student Health Service; Dr. Dexter French, Chairman, Department of Biochemistry and Biophysics; Dr. William R. Lockhart, Chairman, Department of Bacteriology; Dr. Frederick C. Smith, Head, Department of Botany and Plant Pathology; Mr. Robert W. Orr, Director, Library.

Back Row: Dr. Frank E. Bortle, Assistant Dean, College of Sciences and Humanities; Dr. O. Norman Carlson, Chairman, Department of Metallurgy; Dr. Daniel J. Zaffarano, Chairman, Department of Physics; Dr. Theodore A. Baucroft, Head, Department of Statistics; Dr. Karl A. Fox, Head, Department of Economics and Sociology; Dr. J. J. L. Hinrichsen, Associate Dean, College of Sciences and Humanities; Captain John Edward Coste, Head, Department of Naval Science.

Not Pictured: Dr. William H. Schrampler, Head, Department of Industrial Administration; Mr. Gordon H. Chalmers, Director of Athletics.

DEAN CHALMER ROY oversees the problems of administration of the college of Sciences and Humanities which is the largest enrollment of the five colleges at Iowa State.



THE PROJECT of Daniel Eggers involves measuring phosphorous and the absorption of phosphorus by bubbles in lakes and other natural water bodies.





STUDENTS IN THE COLLEGE of Veterinary Medicine investigate all aspects of animal health.

## College of Veterinary Medicine



Iowa State's College of Veterinary Medicine is recognized as the oldest college of veterinary medicine in the United States; it is also credited as being one of the best veterinary colleges. It claims more graduate students than any other college in the country. The volume of requests for entrance into the college is so great that the college is able to accept only about 20 per cent of the applicants. Included in the present enrollment of the college are four women students—two of whom are first year students and two are second year students. Approximately ten jobs are available for every student graduating from the college. These jobs may be in the fields of individual practice or in industry, education or government or military work.

LARGER ANIMALS PRESENT different problems to the Veterinarian who must cope with low-level diseases as well as handle routine check ups.



INTERNAL AS WELL as external parts of animals are studied and students watch a brain dissection demonstration.



Left to Right: E. E. Wedman, Associate Director Research Institute; R. Getty, Head, Anatomy; V. A. Seaton, Head, Diagnostic Laboratory; F. K. Ramsey, Head, Veterinary Pathology; M. J. Swenson, Physiology and Pharmacology.

Facilities for the care of both large and small animals are included in the College of Veterinary Medicine. They may treat anything from elephants to skunks. The "patients" may be owned by the college, brought in by local residents, or shipped long distances. Students do their practice under the guidance of trained and experienced experts. The faculty of the college is expanding quickly and now includes 107 members—about 20 more than last year. Important parts of the college plant are the Veterinary Medicine Research Institute and the electron laboratory located in the biomedical electronics building, shared with the engineering college. The Veterinary College does cooperative work with the Veterinary Research Center east of Ames. The college and the research center together graduate more veterinarians than any other school in the world.

### *Vet Med students work under an expanded, experienced staff*

CHRISTIAN PETERSEN SCULPTURE adorns much of the Iowa State campus and is the center of the Vet Med quadrangle where vet students spend hours in class.



DEAN GEORGE C. CHRISTENSEN heads one of the oldest and best Veterinary colleges in the United States. Next year he will assume new duties as vice-president for academic affairs.





BRAIN SURGERY is performed on a cow . . .

by an experienced veterinarian while students look on . . .

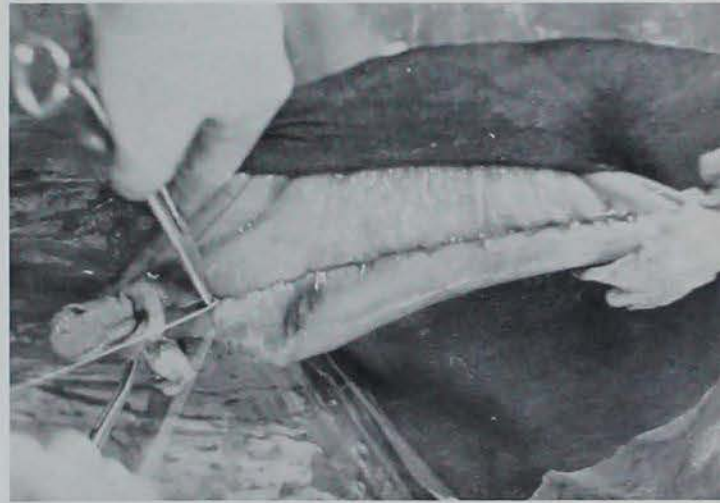

and assist in their training to become professionals.



W. M. Wase, *Clinical Sciences*,  
D. L. Baker, *Asst. Dean*,  
G. C. Christiansen, *Dean*,  
R. A. Packer, *Veterinary Hygiene*



A COMPUTER-PROGRAMMED, numerically-controlled drafting machine which will require a simpler method of operation and procedure is the research of Leon Arp, assistant professor of engineering graphics. The drafting machine will be contained in a 30-inch cube and cost \$10-12,500 when complete, much less than present machines.

## Graduate College

*Iowa State's Graduate College enrollment surpasses 2000 this year*

Enrollment in the Graduate College this year surpassed the 2000 mark for the first time in history. Facilities and programs in the college have been improved and admissions standards have been raised. The college provides opportunities for the pursuit of advanced study in the various fields of the sciences and humanities, engineering, home economics, agriculture, and veterinary medicine. The majority of the programs offered are research-oriented and lead to Master of Science or Doctor of Philosophy degrees. This year saw the addition of a new Master of Science program in government and new Doctor of Philosophy programs in both education and psychology. Thirteen new National Science Foundation traineeships (fellowships) are now in operation. Building expansions include additions to the physics building and the chemistry building and the new plant sciences and animal science buildings.

PLANTING POTATOES AND WATCHING their growth is only one of many phases in the research work involved in a graduate's study of potatoes in the Agriculture College.

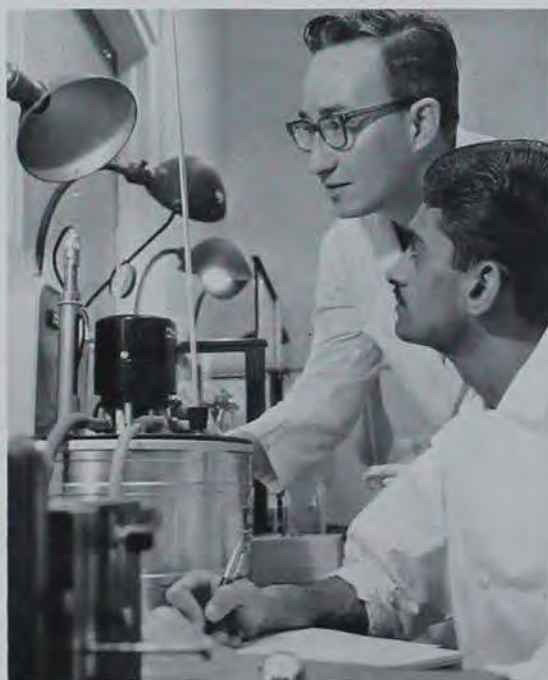

ACCURACY AND CALIBRATION are important to the graduate who wishes to have complete information for his thesis.



DR. GRIFFITH J. BUCK, associate professor in horticulture has thousands of roses growing under his supervision. Dr. Buck is continually attempting to develop new varieties of roses.



A NEW POST created this year was the position of assistant to the graduate dean and this was filled by Dr. L. Evans Roth.

DRAWING BLOOD from a rat for part of an experiment, a graduate student gets the information necessary for his research.



ONE GRADUATE PROGRAM in the Home Economics College is a major in applied art which includes making jewelry.



PHYSICS GRADUATE STUDENTS work with the Iowa State Cyclotron which accelerates protons by use of magnetic and electrical fields to cause a nuclear reaction.

### *Doctorate degrees offered in education and philosophy this year*

Opportunities for graduate work have been made available to qualified Iowa State students since the beginning of Iowa State in the late 1860's. In 1877 the first advanced degree was awarded. Direction of the college is carried on by a distinct faculty, but the work of graduate students is actually in immediate charge of the department concerned. Graduate work and research are encouraged through graduate assistantships, industrial and government fellowships, and special research grants.

# Research

Many faculty members engage in research in addition to teaching appointments. Graduate students, and sometimes undergraduates, also participate in projects in specialized fields. An operating budget for all research at Iowa State is about \$13 million, much of which comes from grants and contracts from the government or industry. Iowa State research service supports thirteen agencies: extension services, special laboratories and institutes.



ONE PROGRAM in horticulture involves the growth of plants from a single cell. Tissues of living plants, either leaves, roots, stems, or fruits are isolated, sterilized

and placed on a suitable growing media.







NUTRIENT AGAR supplies water, amino-acids, vitamins, and growth hormones necessary for multiplication of the cells.

AFTER SEVERAL weeks, growth in the cells may be observed.

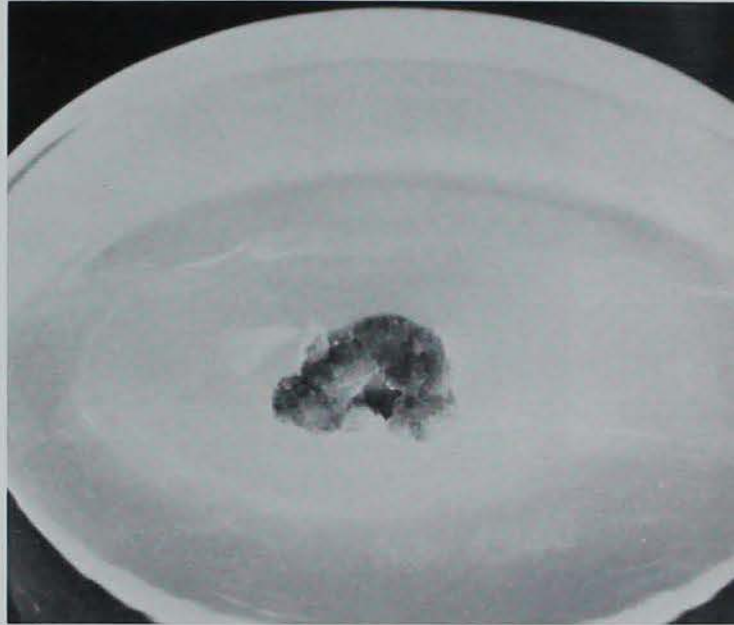

AND WITHIN THE STERILE ATMOSPHERE sometimes whole new plants may be formed from cells within the callus mass. The new plants are genetically complete and can be grown to produce normal flowers and seeds.





MEMBERS OF THE research team are Wm. C. McCormack, M. D.; Dave Carlson, Ph.D.; Leon J. Arp, M.S.; J. Ben Buck, and James Varnum.

THE NASAL MASK may be individually fitted to the patient in 10 to 15 minutes and allows vomiting, suctioning, and feeding while it is attached. The mask can remain attached to the infant without harm for 72 hours.



## *Research team develops a system of infant respiratory augmentation*

One research program receiving cooperative support from Iowa State involves the development of equipment to treat infants suffering from respiratory diseases—an infant respiratory augmentor and auxiliary equipment. This research was begun by Dr. William McCormack, Ames pediatrician associated with McFarland clinic who holds an appointment as professor of veterinary physiology and pharmacology at Iowa State on collaborator status, and David Carlson a graduate student in biomedical engineering. They were helped in their work by Leon Arp, assistant professor of engineering graphics, who devised a spirometer to measure the amount of air required by each infant; J. Ben Buck, dental technologist, who developed an infant facial mask; and James M. Varnum, WOI-TV producer-director.

PROVIDING A MEANS TO HOLD and turn the patient is the treatment bed. It groups all treatment equipment together and adjusts to any infant.



THE RESPIRATORY AUGMENTOR which is volume controlled delivers breath until the adjustable, pre-set volume is achieved. It automatically switches to machine cycled after a pre-selected period of breath suspension and returns to the patient's cycle immediately upon his respiratory effort.

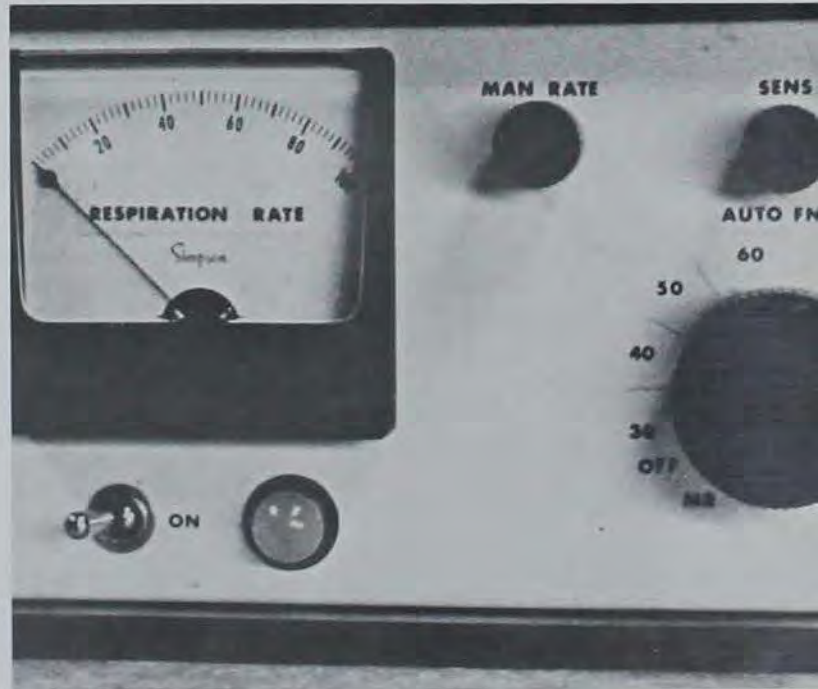



## Extension

HOME EC EXTENSIONISTS in the field explain to many families the latest in child-raising techniques.

*Services provided by extension reach into all parts of Iowa homes and Iowa lives*

R. E. PATTERSON, supervises extension in the field of Engineering.



MARVIN A. ANDERSON, Assistant Director, handles Agriculture Extension.



LOUISE M. ROSENFELD heads the Home Economics Extension services.





AGRICULTURE EXTENSION workers speak to 4-H conventions telling them the latest in the world of agriculture and applied agriculture.

EXTENSIONISTS GO RIGHT into the field to demonstrate techniques to farmers and their neighbors.



Education is extended from the campus to the people of Iowa through the Cooperative Extension Service in Agriculture and Home Economics and through the Engineering Extension Service. The five broad program areas governed by the Cooperative Extension Service include: agricultural production, management and natural resource development, marketing and utilization of agricultural products, home economics, extension youth and 4-H programs, and community and public affairs work. Programs in the Home Economics area are designed to meet the needs of all families and young families. The Engineering Extension Service offers programs in engineering management, industrial safety, industrial electronics, civil defense, architecture, and junior engineering schools, a fire eExtension Service, Custodial training, and secretarial courses.

AS WELL AS TELLING about children, Home Ec extension reports the latest news in the field of clothing and textiles to housewives.





SUMMER SCHOOL IS A QUARTER of course work packed into only six weeks of study . . .

but time must be taken for meeting new and old friends . . .



and keeping friendships strong.



*Enrollment climbs as students study to graduate early or lighten a load*

## Summer School

Iowa State campus during the summer months sees no rest and remains almost as busy as during the regular school year. The summer quarter is divided into two six-week sessions, with some students taking class work for only half the summer and others staying for the full quarter. Because of the smaller enrollment, women students are housed in Helser Hall, men students in the north wing of Friley Hall, and meals are co-educational. A special system of student government operates for the summer sessions. Musical events, social activities, intramural sports, and movies are organized to compete for the student's free time. The air-conditioned library and air-conditioned classrooms in Pearson Hall help to make summer school more bearable for many students and instructors.



SPARE MOMENTS IN summer school meant trying new toys such as a unicycle.

BUT THE SUN didn't shine everyday and umbrellas were in order when students dashed to 7:30 class.



*Students in the Tech Institute are trained to work closely with engineers*

## Technical Institute

Programs in chemical industries technology, construction technology, electronics technology, and mechanical technology are offered by the Iowa State Technical Institute. A student completing one of these programs receives an Associate in Applied Science certificate. The programs of the Institute are designed to train technicians to meet the needs of industry. Programs also provide students with training in drafting, designing and developing engineering structures and products, installing and operating equipment, selling and estimating costs, and advising customers about using scientific or engineering equipment. Since the Institute was begun in the fall of 1960, enrollment has grown to nearly 300. The Institute is located on the main campus, uses the regular facilities of Iowa State, and draws its staff from the university faculty and from industry.

THE TWO-YEAR PROGRAM trains men and women to work along with regular engineers in many phases of institutional problems.



MACHINES AND MACHINE operations are familiar phases to Tech Institute students when they leave their training program at Iowa State.







TRAFFIC ENGINEERING is only one of the many programs of the Tech Institute.

CIVIL ENGINEERS in the Institute study photogrammetry in their job preparation.

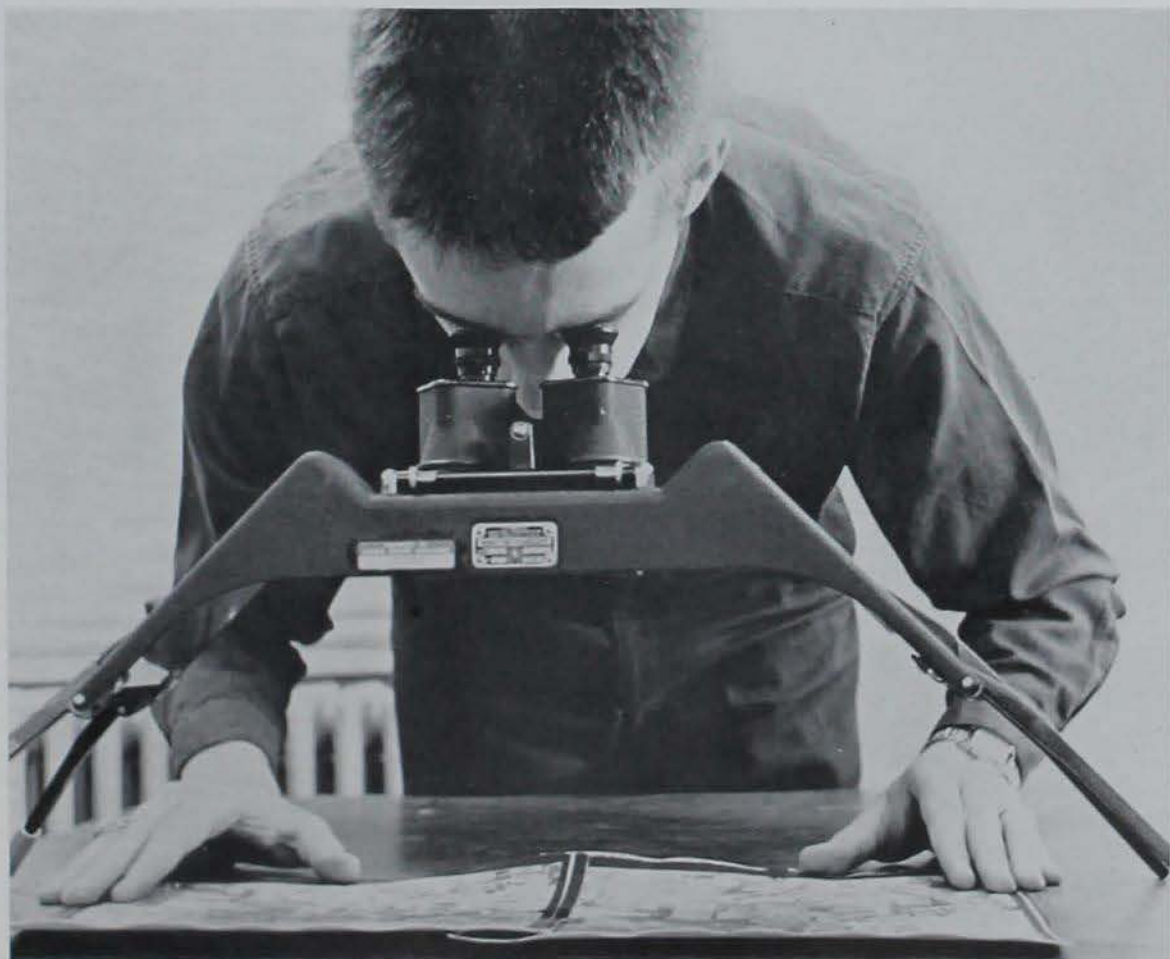

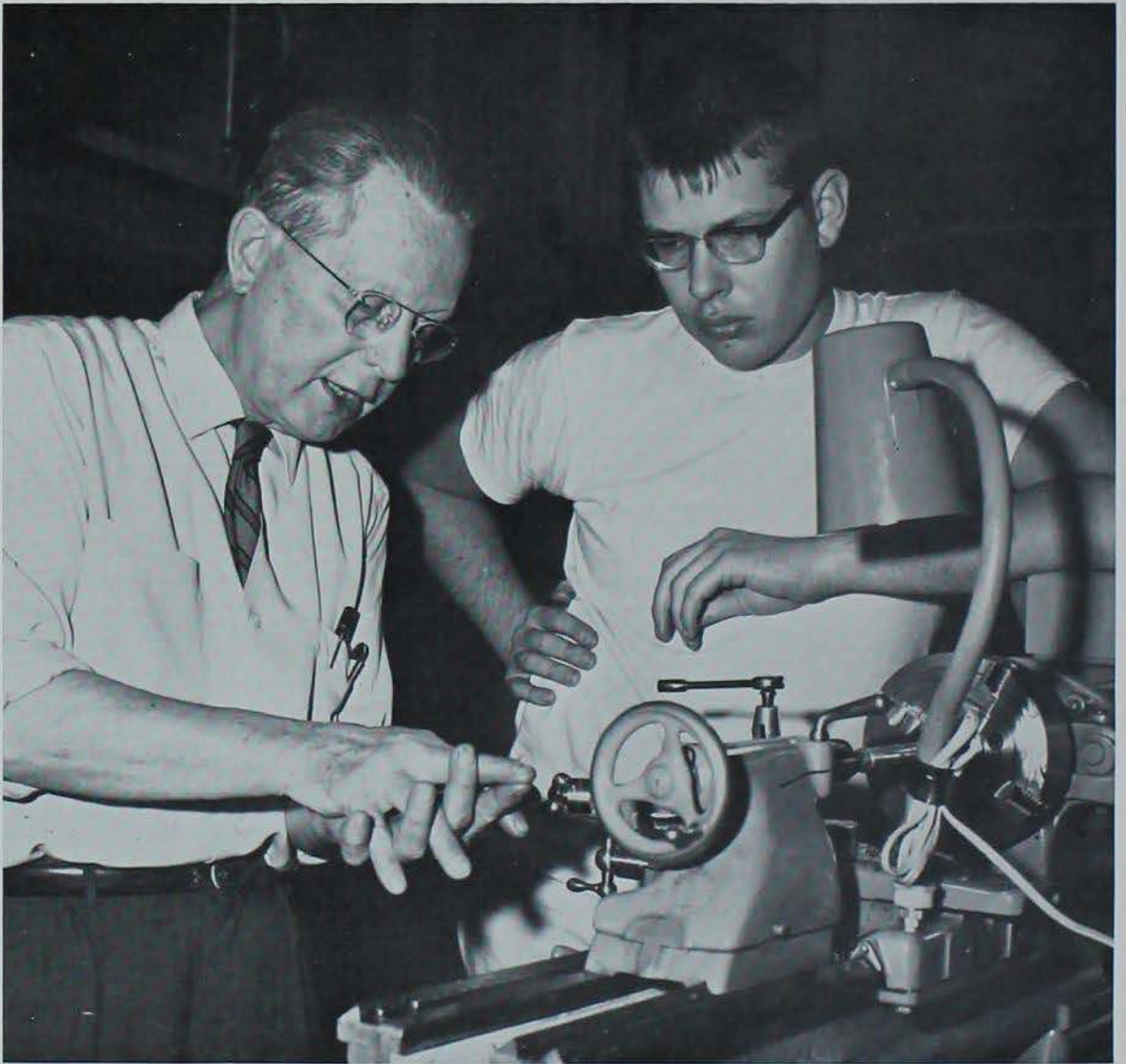

MECHANICAL ENGINEERS in the Tech Institute are taught the fundamentals of how a lathe operates before

they go to the actual process of cutting metal objects.

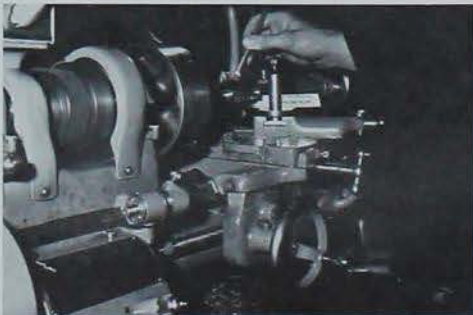

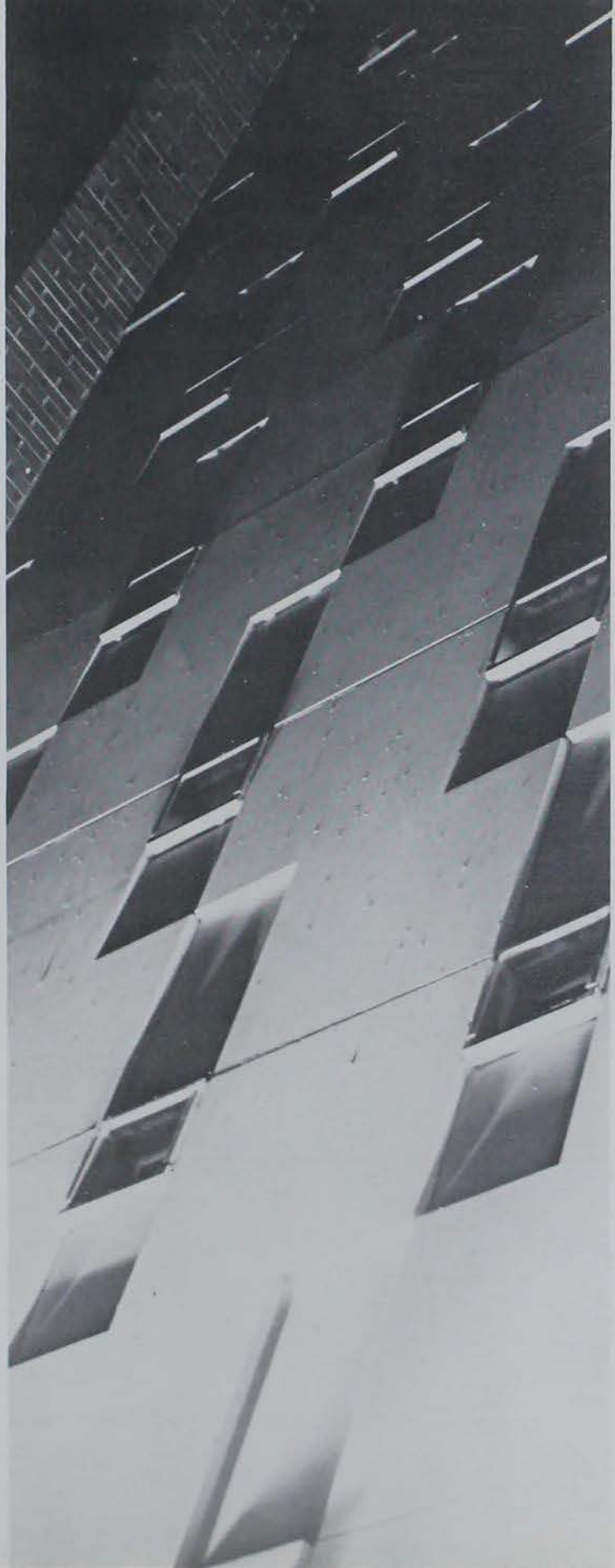



---

# ACTIVITIES

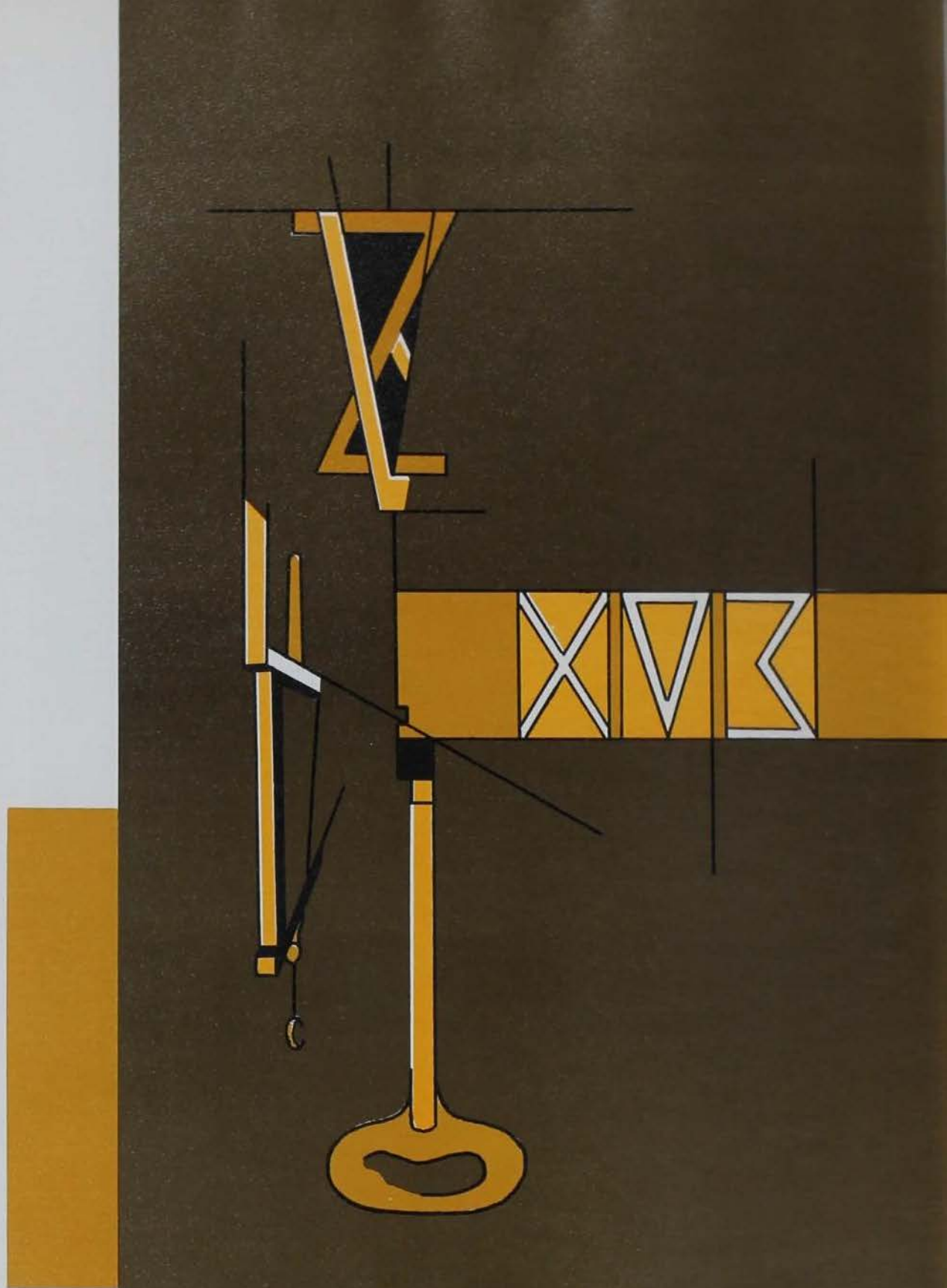

*You joined activities. Perhaps it was Veishea, the  
largest student-run organization in the United States.  
Departmental Clubs claimed more members. An honorary?  
But maybe you devoted late hours bringing students  
the news of the campus, writing for the Iowa State Daily.  
But activities always meant time stolen from study . . .*



*Honoraries*



ALLEN



CHRISTENSEN



CRISMAN



FAXON



FILKINS



GRUMMER



GRUNIG



HAYES

Cardinal Key is an all-university honorary for outstanding junior and senior men. The group was organized in 1926 to recognize the outstanding contribution to Iowa State by students, faculty, and alumni. Members must be nominated by a student or faculty member and selected by the senior members. Tapping takes place at Veishea opening ceremonies each year. Cardinal Key serves the university throughout the year by selling graduation announcements and sponsoring an annual Leadership Day Banquet.



# Cardinal Key



KOPP



MASHEK



NILSSON

RAIKES



SCHRAM



SEBASTIAN

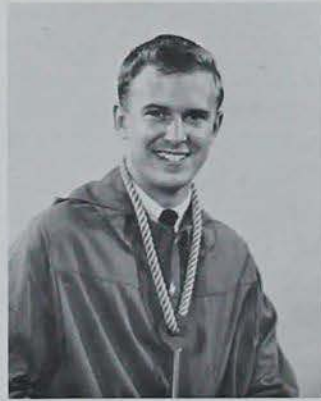

SHADLE



STIENTJIES



WHITNEY





*Front Row:* Greaser (treas.), Skeers (v. pres.), Schaller (hist.), Neppel (pres.), Felt (sec.), Ellis. *Second Row:* Smith C., Stewart, Thorson, Zobrist, Holveck. *Third Row:* Yelick, Ludley, Hanson, Nelson, Champine. *Fourth Row:* Stachour, Caldwell, Payer, Schneider, Rayman, Jepsen. *Back Row:* Hirsch, Newmarch, Nelson, Cooney, Tigges, Cook, Rice.

## Tomahawk

The purposes of Tomahawk, the national honorary service club for sophomore independents, are to encourage, to promote, and to assist the development of leadership among all independent students. Members are elected to this organization on the basis of scholarship, school service, loyalty, and cooperation.

Last spring, Tomahawk members assisted with publicity for the Education Conference on the Aims of Higher Learning. During October, members attended the National Tomahawk Convention in Cedar Falls. The club also promotes fellowship among Tomahawkers through bi-weekly powwows.

ACTIVES DONNA CALDWELL, Jim Cook, Randy Hanson, and Jan Stewart prepare a sign for the education conference held during spring quarter.

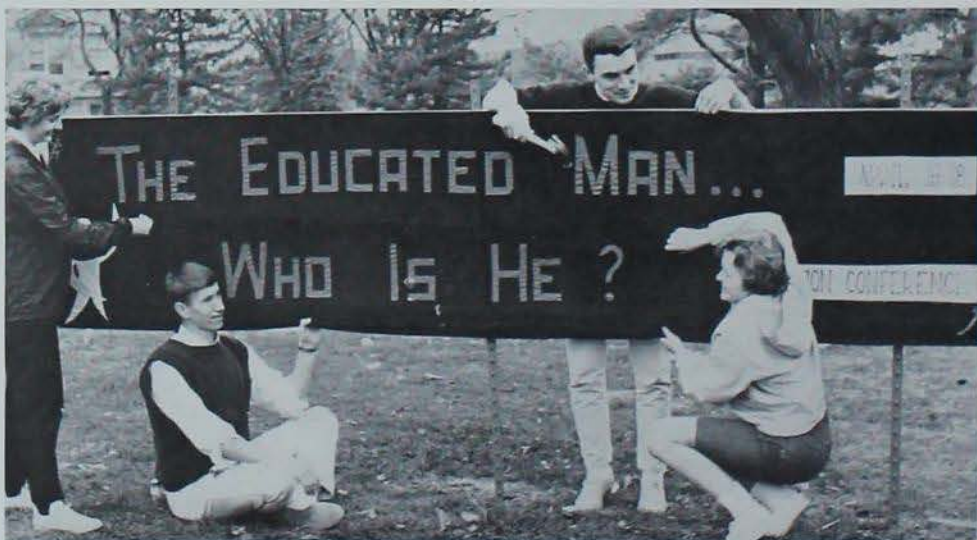



MORTAR BOARD—*Front Row:* Doll (sec.), Craven (pres.), Durian (adv.), Keppy (v. pres.). *Second Row:* Bowers, Anderson, Busch-Tice, Schüller. *Back Row:* Field, Philippot, Severidt, Shallenberger, Aldinger.

## Mortar Board

Mortar Board is an all-university senior women's honorary. It promotes standards of loyalty, service, scholarship and leadership. Members are chosen on the basis of gradepoint, leadership, and service to the university. New members are tapped in the spring by the Campanile at the Veishea opening ceremonies. This national honorary sponsors the annual women's induction service each fall.

## Alpha Kappa Psi

Alpha Kappa Psi, a national professional business fraternity, selects their members from male students majoring in industrial administration or economics who have achieved a minimum 2.0 grade average. This organization's functions include the broadening of the student's education in the business field, presenting guest speakers, and conducting field trips throughout the midwest.

ALPHA KAPPA PSI—*Front Row:* Zober, Housman (treas.), Bergstrom (v. pres.), Ryan (pres.), Burke (sec.), Shadle (adv.). *Second Row:* Starbuck, McKee, Mueller, Hanson, Stella, Courtney. *Third Row:* Christopher-son, Spielman, Luken, Borgman, Warner, Mefferd, Eversole, Pearson. *Back Row:* Nelson, Rameker, Thomas, Heinso, Dall, Cory, McDevitt, Lampe, Grummer, Nielsen.



# Phi Kappa Phi



High scholastic achievement and encouragement for those students who are capable of superior scholarship are the purposes of Phi Kappa Phi, a national high scholarship honorary. Students from all the colleges have equal opportunity for membership. In addition to the selection of the upper one-sixteenth of the graduating class and the upper one-tenth of the graduate students, several faculty members who have made outstanding contributions to scholarship are selected each year.

## Undergraduates

Abbott, Linda Lee	Foster, John David	Loser, Bonnie Hann	Reschly, Ronald Ray
Abel, Carol Rose	Fung, Michael Kwok-Leung	Lowe, Timothy Joe	Roberts, Mary Maloney
Aldinger, Marcia Jean	Hamilton, David Alexander, Jr.	Lynn, Kathryn Frances	Ryerson, David Edward
Ambrosius, Susan Terri	Harms, Richard Paul	Lyon, James B.	Schabillon, Jeffrey Tod
Armstrong, Wendy Joyce	Heald, Joyce Ann	McClellan, Gene Elvin	Schade, Sheryl Ann
Belan, Joan Carol Borgfelt	Heimbuch, Roger Andrew	McDowell, Charlotte Ann	Schley, William Earl
Bessman, Sandra Sue	Henning, Frank Allen	McNeil, Donald Homer	Scholl, Linda R.
Bishop, Patricia McKinley	Huberty, Daniel John	McRoberts, Thomas Lee	Schumacher, Gary Michael
Britain, Lowell Roy, Jr.	Huhn, Ronald Gaylon	Martinsen, William Edward	Sherman, Donald Harold
Brockett, John Addison	Huntoon, Catharine Wallace	Messer, Wayne Ronald	Stevens, Charles Gordon
Camblin, Robert Earl	Irwin, Joyce Elaine	Miller, Merle Leonard	Sundberg, Wayne David
Christensen, Allen James	Johnson, Carole Deanne	Myers, Gary Allen	Teske, Milton Earl, Jr.
Craven, Lillian Rosa	Johnson, Russell Robert	Pahre, Barbara Lightner	Thomas, Cheryl Catherine
Crocker, Elizabeth Ann	Kammin, Marvin Ray	Parks, Andrea Taylor	VanLoan, James Edward
DeVaul, Richard Allan	Keil, Pamela Ann	Paul, Albert Daniel	VanZante, Robert Henry
Divine, Judith Irene	Kinne, Fredric Lee	Pringle, Patricia Ann Ruckel	Warner, Helen Irene
Duncan, James Hubert	Klonglan, Donna Eileen	Pruessner, Sharon Kay	Werth, Charlotte Van Harra
Easton, Charles Newton	Kuhl, Marilyn Lee	Putnam, Dale Martin	Willoughby, John Kendall
Fedeler, Jerry A.	Lammers, Roberta Kay	Raikes, Ronald Eugene	Wilson, Margaret Ann
Field, Elizabeth Ann	Levine, Michael Lewis	Ransom, Thomas James	Winkler, John Wesley
Filkins, Mylon Earl	Lietz, Karen Lavern	Raps, Carolee Jeanne	Wisman, Carol Jean
	Linder, Donald Laverne	Reidenbach, David Milton	

## Graduates

Abbink, Henry Cornelius	Drektrah, Harold Gene	Jeffers, Edmund Everett	Ruwe, Dean Melvin
Akiyama, Frank Masakatsu	Edmonds, Clinton James	Kloos, Wesley Edwin	Schaffner, Joseph Clarence
Al-Khafaji, Abdul Amir	Erdman, Kimball Stewart	Konopik, Alvin Eugene	Schwebke, Gerald L.
Allen, Richard D.	Farrar, Melvin Howard	Krusekopf, Joyce Hribek	Secrest, Bruce Gill
Ando, Tatsuhiko	Fehr, Gerald K.	Lamp, George Emmett	Smith, Clifford Ellsworth
Bergland, Glenn David	Gildseth, Wayne Merlyn	Love, Robert Dale	Smith, Richard Michael
Brown, Dorothy Geiger	Haeder, Rosalie June	Lucken, Karl Allan	Stewart, Edwin Eugene
Bueker, Robert C.	Harris, John Frank	McInerney, John Peter	Thompson, John Darrell
Burns, Donald Edward	Hermanson, Ronald E.	Magilton, James Henry	Town, Ivan Leon
Cartledge, Frank Kehrer	Hilmes, Jerome Bernard	Means, Kathleen L.	Van de Wetering, Hylke
Cook, D. Frederick	Hodgson, William Elmer, Jr.	Mitchell, James Kent	Wagner, Gerald Richard
Crowe, William Joseph	Hostetter, Herber Peart, III	Neal, Alan Scott	Wargo, Philip Matthew
DaSilva, George Angus Nigel	Howe, Virgil Keith	Noble, Richard Lee	Williams, Darwin Basil
DeBoer, Darrell Wayne	Irvine, William Arden	Regunathan, Perialwar	Wright, Donald N.
Drechler, Barbara Sgarlata			

## Faculty

Amrich, Lotte	Layton, Wilbur L.
French, Dexter	Reinbold, George W.
Watson, Clair Benjamin	



ALPHA ZETA—*Front Row:* VanGelder (sec.), Raikes, Knapp (chrn.), Mullin (treas.), Holliday. *Second Row:* DeLisier (adv.), Hamilton, Bardole, Miranowski, Machacek, Sieveis, Clark, Haynes. *Back Row:* Hurlinger, Thorenson, Sutton, Dee, Dodds, Cooper, Prasse, Hohn, Heubrock.

## Alpha Zeta

As a national professional honorary, Alpha Zeta promotes scholarship, leadership, and a spirit of fellowship among agriculture students. New members are chosen from members of the sophomore class who are in the upper two-fifths of their class. The honorary was organized at Iowa State in 1897. Their activities include a faculty tea and a banquet.

CHI EPSILON—*Front Row:* Dougal (adv.), Schley (treas.), Weidlein (v. pres.), Easton C. (pres.), Bridges H. (sec.), Vos. *Second Row:* Christensen A., Anderson W. C., Olson L. L., Porter M. *Back Row:* Owen, Port, Leatherman, TeKippe, Beck, Merldeth.



## Chi Epsilon

As a recently organized civil engineering honorary, Chi Epsilon encourages movements which advance engineering education. New members are chosen from civil engineering majors ranking in the top 30 per cent of the senior class or in the top 20 per cent of the junior class. The organization's activities include a Veishea display and a spring banquet.



DELTA PHI DELTA—*Front Row:* Owen, Keil, Roberts (sec.), Prior (pres.), Harmon (treas.), Davis (adv.), Induss. *Second Row:* Ambrosis, Primus, Curtis, Mueller, Lease. *Back Row:* Wright, White, Bartels, Kawalek, Braun, Lucht, Cheers.

## Delta Phi Delta

Members for Delta Phi Delta are selected from art students in junior and senior classes who are in the upper 35 per cent of their class. This national honorary was organized to promote art interest among students and in communities, to stimulate higher scholarship, to recognize potential professional ability, and to bring the art departments of different schools closer together. Activities included a Veishea display.

EPSILON PI TAU—*Front Row:* Wiener, Martin (v. pres.), Schumacher (pres.), Knuth (treas.), Frelund (sec.). *Second Row:* Sinner, Lamb, Goracy, Anderson A. D., Miller W. N., Mahr. *Back Row:* Lauda, Sherrick, Cocking, McLeland, Finch, Weede, Buhr.

## Epsilon Pi Tau

Epsilon Pi Tau is a national industrial educational honorary. The honorary was formed to recognize the place of skill in the profession of industrial education, to promote professional and social proficiency, to foster and reward research and to make known and use its results. Epsilon Pi Tau provided a guided tour of the campus for high school students during the Industrial Education Career Days.





ETA KAPPA NU—Front Row: Ebling, VanLoan (treas.), Hasson (pres.), Drohney (sec.); Second Row: Stevens, Mallinger, Smith, Hampe. Back Row: Ryerson, Harms, Poyzer, Hitchcock, McRoberts, Linder.

## Eta Kappa Nu

Eta Kappa Nu, a national professional electrical engineering honorary, recognizes electrical engineering students who are outstanding in scholarship, character, leadership, and activities. Electrical engineers in the upper one-fourth of their junior class and the upper one-third of their senior class are eligible for election into this professional fraternity.

## Knights of St. Patrick

The Knights of St. Patrick is an honorary for engineers. Membership is open to juniors and seniors in the engineering curriculum and election is based on scope and participation in activities. Since the chapter's organization at Iowa State in 1916, there has been a constant debate with the aggies over whether St. Patrick was an engineer or an aggie.

KNIGHTS OF ST. PATRICK—Front Row: Anderson W., Zamzow (treas.), Willoughby (v. pres.), Ramsey (pres.), Sanderson (sec.), Millis. Back Row: Rudig, Gridley, Owen, Ticke, Kilkenny, Custodi, McMullen.





*Front Row:* Abbott E. (sec.), Hanselman (pres.), McMahon (treas.), Lind M. (hist.). *Second Row:* Nachazel, Kruger, Appell, DeKoster, Andrews R. L., Nelson N. *Third Row:* Gilliland, Kunz, Kinnick, Teske, Lippenberger, Wilson S., Mead, Winterhof, Hutchinson, Abtherholt. *Back Row:* Goodwin C., Rottler, Wenham, Galloway D. E., Holden, Schuttinga, Weislogel, Goers, Felton, Kovacic.

## Phi Eta Sigma

Phi Eta Sigma is a national freshman men's honorary whose purpose is to promote and encourage high scholastic achievement during the freshman year. To be eligible for membership, the student must have a grade point of 3.5 at the end of his first quarter or a cumulative 3.5 at the end of the second

or third quarter's work. Prospective members are invited to a winter smoker. Spring quarter, an initiation banquet for new members is held. During winter quarter, Phi Eta Sigma started the practice of presenting a traveling trophy to the residence with the highest freshmen grade average.

*Front Row:* Pearson J., Stone B., Kaufman, Smith T. *Second Row:* Sill, McCallister, Ewing, Forsyth D., Littlefield, Strand. *Third Row:* Pines, Leachman D., Swanson R. C., Soukup, Hoelscher, Mohr, Smith D. S., Hartmann. *Back Row:* Bierbaum, Chipman, Miller P., Smith D. R., Low L. R., Ashwill, Young J. R., Hegland. *Not Pictured:* McKeag, Cunningham J.







LAMPOS—*Front Row:* Peterson (adv.), Aldinger (v. pres.), Philpott (sec.-treas.), Piggott (pres.); *Back Row:* Johnson R., Schram, Field, Dean Roy, Donelson, Doll, Hussey, Whitney.

## Lamos

Lamos is a local honorary of the College of Science and Humanities. Membership in the organization is limited to science juniors and seniors who are in the upper one-fourth of their classes and have proven to be outstanding in scholarship, leadership, and service. Its purpose is to give recognition to outstanding sciences and humanities students.

ALPHA CHI SIGMA—*Front Row:* Miller (sec.), Harthorn (treas.), Lenderis (pres.), Heit (v. pres.), Novak; *Second Row:* Bell, Lane, Dunn, Althaus, Millis; *Back Row:* Sair, Pahlman, Sykes, Stebbings, Wilson, Wulfsberg, Schaaf.

## Alpha Chi Sigma

Alpha Chi Sigma is a professional chemistry fraternity for chemistry and chemical engineering majors with a grade point of 3.0. The fraternity sponsors a safety program in the chemistry department which includes safety posters and films. Alpha Chi Sigma also gives talks to different high schools on the vocational possibilities in the field of chemistry.





PHI SIGMA IOTA—Front Row: Grimes, Mullica (treas.); Winkler (v. pres.), Hammans (pres.), Pace, Ruhe (sec.), Nuckolls. Back Row: Picken, Holst, Reilly, Thomas, Puttmann, Lewis, Craven, Greaser.

## Phi Sigma Iota

This honorary recognizes outstanding students in the romance languages and stimulates advanced work in this field. The Sigma Zeta Chapter of Phi Sigma Iota was organized here in 1963. They held an initiation banquet last spring for the new members. Initiates must have a 3.0 all-college and must be taking a third-year language course.

## Pi Mu Epsilon

Students who have achieved distinction in a mathematical science compose the membership of this mathematics honorary. Undergraduates are eligible for selection if they have maintained a 3.5 or better average in college math courses for two years and are in the top half of their class. Graduate students and faculty members are also selected.

PI MU EPSILON—Front Row: Reschly, Shallenberger, Workman (pres.), Heikens, Bell. Back Row: Conklu, Wei, Tieke, Peake (adv.).





PI TAU SIGMA—*Front Row:* Moore (sec.), Conklo, (v. pres.), Sundberg (pres.), Fecht (sec.), Hansen (sec.); *Second Row:* Gückert, Hamm, Faust, Poterack, Grosser; *Third Row:* Sherman, Hess, Johnson, Hayes, Cooper, Nielsen, Ziemann; *Back Row:* Miller, Mott, Dailey, Heimbuch, Doran, Lane, Nichols, Larson.

## Pi Tau Sigma

Pi Tau Sigma is a national mechanical engineering honorary. Members are seniors in the upper one-third of their class and juniors in the upper one-fourth of their class. The chapter holds a smoker and initiation every spring and fall. Other activities during the year include a banquet and a picnic for mechanical engineers co-sponsored with ASME.

## Psi Chi

The advancement of the science of psychology is the main purpose of Psi Chi, a national psychology honorary. Students who are majoring or minoring in psychology and who have 12 hours of at least a 3.0 average in psychology are eligible for membership. This society strives also to encourage, stimulate, and maintain the scholarship of the Psi Chi members.

PSI CHI—*Front Row:* Kintzer, Wilson D. (v. pres.), Whitcombe, Johnson K., Ballou; *Second Row:* Alsip, McCaon, Layton, Bath; *Back Row:* Fritz (treas.), Becker, Reilly, Hoffbauer (pres.), Hannum (adv.).





OMICRON NU—*Front Row:* McDowell (treas.), Blankenship (v. pres.), Wahrenbrock (sec.). *Second Row:* Nelson, Beckett, Lerdal, Haines, Stitely. *Back Row:* Heald, Keil, Armstrong.

## Omicron Nu

Selecting members from the top 20 per cent of the senior class and the top 10 per cent of the junior class, Omicron Nu honors outstanding home economics students. This honorary seeks to promote scholarship, leadership, and research in the field of home economics. During winter quarter a recognition tea is sponsored for outstanding sophomores.

## Tau Beta Pi

Tau Beta Pi is an honorary group which elects undergraduates and alumni distinguished in the engineering profession. Candidates must be in the upper eighth of the junior class. They are elected by present members on the basis of personal integrity. Awards were presented to outstanding members and the most outstanding sophomore at a banquet.

TAU BETA PI—*Front Row:* Weidlein, Tichy (sec.), McRoberts (sec.), VanLoan, Conklu. *Second Row:* Lamers, Ebling, Sherman, Bridges, Stevens C. *Back Row:* Brown G., Goranson, Heimbuch, Ryerson, Linder, Fecht.





SIGMA ALPHA IOTA—Front Row: Chilgren (treas.), Winters (v. pres.), Doll (pres.), Murphy (sec.). Second Row: Roberts, Gresser, Field, Beckett, Mohn. Back Row: Coletti, Hitzemann, Nicholson, Thomas, Smith B., Andersen K.

## Sigma Alpha Iota

Sigma Alpha Iota is a professional music fraternity for women. Members need a 2.5 grade point and a music faculty recommendation to join. To promote music at Iowa State, Sigma Alpha Iota sponsors Sor-Dor, a competitive sing between sororities and dormitories. They present the January American Musicale, which is co-sponsored with Phi Mu Alpha.

## Tau Sigma Delta

Tau Sigma Delta was organized to recognize and encourage high scholarship attainment among students in architecture, landscape architecture, and the applied arts. This organization rewards talent and marked ability in these fields through election to membership in Tau Sigma Delta. Seniors in the upper 20 per cent of these colleges are eligible.

TAU SIGMA DELTA—Front Row: Hansen, Tichy, Hamill. Back Row: Ollenburg, Downing, Goranson, Lammers.



## Sigma Delta Chi

Sigma Delta Chi, the men's professional journalism society, sponsored the all-state journalism awards day for high school students. They were honored guests at a banquet and later assisted in publication of the Daily on Saturday of Veishea. Each year Sigma Delta Chi and Theta Sigma Phi publish the "Petticoat Pamphlet" as a money raising project.

## Theta Sigma Phi

The first project of spring quarter was to ship the results of the Theta Sigma Phi "Friendship Fashions" clothing drive to Pineridge Indian Mission, Pineridge, South Dakota. Theta Sig State Day, the pilot project of the professional journalism society, was held in Des Moines. The Iowa State chapter honored the national president the next day.

SIGMA DELTA CHI—*Front Row:* Blinn (adv.), Marks (v. pres.), Brockett (mascot), Padgett (pres.), Sheppard (sec.-treas.). *Second Row:* King, Hansen, Johnson R., Riehl, Knight, DeBoer, Murray, Dunaway. *Back Row:* Nilson, Overholser, Eberle, Krotz, Elmer, Booth, Kiewiet, Schwien.



THETA SIGMA PHI—*Front Row:* Hurley (adv.), Thomas (adv.), Buchanan (sec.-treas.), Campion (pres.), Schuller (v. pres.), Jones D. (hist.), Corey (adv.). *Second Row:* Duffus, Feinberg, Clark, Foley. *Back Row:* Judge, Sharbo, Steenhoek, Henry, London, Brockett, Pudenz.



*Front Row:* Foreman C. F. (adv.), Mullin (treas.), Raikes (pres.), Bockholt (v. pres.), Johnson E. (sec.).  
*Second Row:* Bardole, Wieborg, Huffman, Ives, Purmont, Kellen, Countryman. *Third Row:* Jensen J.,  
 Christensen C., Ryder, Hitzhusen, Otto, Troyer, Klitt, Wattonville. *Back Row:* Sheppard, Peterson M.,  
 McWilliams, Mense, Thien, Cooper, Cocking, Mason, Buhr, Greimann.

## Agricultural Council

JAMES H. JENSEN, president of Oregon State University, paid his colorful tribute to President Hilton as the guest speaker at the all-Ag Banquet.



The fall freshman reception for Agriculture students, the Autumn Cotillion, and the All-Agriculture Banquet are all activities sponsored by the Agriculture Council. Members are elected each year by the departmental clubs in the College of Agriculture. The council acts as a unifying agency among the different clubs in the College. The organization also holds ag opportunities seminars, Agriculture College faculty firesides, a fall retreat for members, and a new member reception. The new activities initiated by the Agriculture Council this year were an activities opportunities seminar and a new club officer workshop. Besides these activities, the council also has internal committees engaged in other functions such as publicity. Representatives from the student-faculty committees of curriculum, scholarship, and relations also attend council meetings.



*Front Row:* Kilkenny (v. pres.), Sanders (pres.), Tiedje (treas.), Thrasher (sec.). *Second Row:* Anderson W., Martinsen, McMullen, Tubbs, Basler, Maier. *Back Row:* Lammers, Malchow, Brown G., Needham, Sawin, Rudig, Anderson.

## Engineering Council

Engineering Council promotes co-operation among the departments of the College of Engineering and officially represents the students of the Engineering College in the sponsorship of official and social functions. The 25 members of the council are elected by respective student professional societies in the College of Engineering. During orientation week, Engineering Council sponsored a reception for freshmen. The first annual Engineers' Day was held in the spring of '64. They sponsored a picnic and dance and had informal competitive events that day. They are presently initiating a College of Engineering faculty fireside program.

AT THE GENERAL MEETINGS of the engineering council members discuss club activities and engineering department policies.







VETERINARY MEDICINE council planned their annual dinner-dance to lift spring spirits.

The Veterinary Medicine Council is the executive council for the student chapter of the American Veterinary Medical Association. Representatives are elected from each vet med class and officers are elected by the whole veterinary medicine student body. They plan the local program of the A.V.M.A.—including planning and scheduling meetings and the organization of groups to plan special events on the A.V.M.A. calendar. This year activities included the Christmas party for students and their families, a winter smoker, and the junior A.V.M.A. picnic.

## Veterinary Medicine Council

Front Row: Atkins (pres.), Bristol (adv.), Reimer, Wylie, Olson D. (treas.). Back Row: Frank, Schulke (V. pres.), Ahrendsen, Howard, Mahr, Harris (sec.).



The Science Council is a student organization that acts as liaison between students of the science college and the administration. Suggestions are made to the faculty on how to improve student-faculty relations and to encourage activities within the college. During Focus 1964, Science Council sponsored Dr. Burke, who spoke on the subject, "Education—For What." Each quarter the council sponsors Faculty Firesides which give students an opportunity to meet with a professor for informal talks.

## Science Council



"DINNER WITH THE PROF" is a series of dinners with professors in the science college to allow students to become better acquainted with the professors in the university.

*Front Row:* Freeland (v. pres.), Miller (sec.), Allen (pres.). *Second Row:* Mensing, Swanson, Hussey (adv.), Thorp, Runsvold. *Back Row:* Harms, Nelson, Johnson, Kleinhesslink, Donelson.





HOME EC COUNCIL—*Front Row:* Brown, Battey (treas.), Beckett (pres.), Paine (v. pres.), Lettow (sec.).  
*Back Row:* Gibbs, Bilibrey, Scudder, Kingland, Siefeling, Borchers, Braun. *Not Pictured:* Dr. Pickett (adv.).

## Home Economics Council

One representative from each departmental club and home economics committees make up the Home Economics Council. The council conducted a series of five orientation programs for the wives of foreign students to help them adjust to the life in the United States. Home Economics Council also sponsors members to state and national meetings.

## Student Properties Board

The Student Properties Board is organized as a service organization and rents properties such as lights, backdrops, sound equipment, and costumes to groups connected with the University or the city of Ames. Members, selected on the basis of interest, are associated for a year and then declared regular members. Presently nine members keep regular office hours.

STUDENT PROPERTIES BOARD—*Front Row:* Olsson M. A., Klein, Friese (sec.), Saylor, Knapheide. *Back Row:* Millis, Cogley, Meyer J., Clark.



# Pammel Community Council



Front Row: McCart, Worden (treas.), Nicklin (sec.), Steenhoek, Gardner (chm.), Mayer (mayor), Walker.  
Back Row: Hensley, Olson K., Hirsch, Beeghly, Meier, Trinkle.

Various projects and programs are carried out through the Pammel-Hawthorn Community by the Social and Pammel Civic Development Committee under the direction of the Pammel Community Council. The P.C.D.C. sponsored the sale of flower seeds in the spring and also a spruce-up campaign in conjunction with the Ames spring clean up. Concerned about the safety of the children, they sold identification bracelets and held a Bicycle Safety Rodeo. A memorial children's library was established in memory of the Bruntmyer family. The Social Committee planned a spring dance in April for all Pammel-Hawthorn residents. A Halloween party for the children, where prizes were awarded for the best costumes, was held in the fall.

BESIDES PLANNING A HALLOWEEN party for the children . . .



Pammel residences dedicated a memorial children's library in memory of the Bruntmyer family.





WAA SPONSORS INTRAMURAL basketball for women during winter quarter as well as bowling, baseball, soccer, tennis, and other individual and team sports throughout the year.

The Women's Athletic Association is a women's recreational organization. Organized in 1914, WAA provides an opportunity for members to participate in, improve, and enjoy their skills. Membership is open to all resident women interested in recreation. WAA is governed by an elected cabinet and the tennis, riflery, modern dance, and Naiads club presidents. This executive council meets twice a month to plan activities. Spring quarter is an active one for the club. Highlighting activities last spring were the annual Naiads water show and a sports day for neighboring colleges. The day consisted of volleyball, archery, and other sports tournaments. Intramurals are an all-year-round activity and the club sets up tournaments for all sports. Barjehe is the big event of winter quarter.

## Women's Athletic Association

*Front Row:* Hahn (sec.), Schlacks, Held K. (pres.), Peterson K. (treas.), Gunderson. *Second Row:* Graham, Witter, Wartzchow, Kadakovich, Ryan, Gegner. *Back Row:* Hauswold, Lavalie, Miller M., Seagren, Wright K., Mosley, Groener, Tadlock.



*Memorial Union expands to meet the growing needs of student activities*

THE MEMORIAL UNION means a place of relaxation or study for many students . . .



but cramped conditions made it necessary to plan an addition started last spring . . .



for student activities such as Jazz and Java on Friday afternoons, books and coffee, and all-University activities.

Union Board is a group of ten students who are elected as sophomores in an all-college election to serve until they graduate. The group's main purpose is to govern the student activities in the Memorial Union, striving to allocate the use of Union facilities so they benefit the maximum number of Iowa State students and student activities. Members of Union Board represent the student body on the Board of Directors of the Memorial Union Corporation. Among the many student activities sponsored by the union are registration dances, Jazz and Java, lectures, bridge and dance classes, Varieties, Foreign Student Fun night, and dinner with a prof.



STUDENTS ENTERING THE WEST door of the Union are confronted with the decal on the glass doors.

*Front Row:* Stewart (v. pres.), McRoberts, Hertz (pres.), Peterson, Miles. *Back Row:* Irwin, Zamzow, Roberts (sec.), Busch, Ahrendsen, McClellan. *Not Pictured:* Doll, Tiedje.



## The Government of the Student Body



GSB PRESIDENT Dick Thoresen, finds that much of his business must be taken care of by phone.

The Government of the Student Body represents the students in all matters concerning the educational community, acts in the best interest of the student body, and promotes cooperation among groups in the University community. The executive, legislative, and judicial branches carry out these functions. G.S.B. recently organized and established the first Youth Hostels in Iowa. The Youth Hostel organization provides economical living quarters for students traveling in the summer. During the year, G.S.B. conducted an activities merry-go-round, conducted the second annual insight seminar, initiated the Intramural College Bowl, sponsored Political Action Week and mock general election, and founded the Masters Program.





FRESHMEN EDUCATIONAL GOVERNMENT gives new students the chance to learn what college government is about.

*GSB organized summer Youth Hostels in Iowa for traveling students*

SENATE—Front Row: Koren, Hall, Schneider, Johnson, Parks. Second Row: Anderson, Lammers, Mahr, Heubrock, McMullen. Back Row: Branscomb, Hunt, Mossman, McClellan, Willenborg, Green.





CABINET—*Front Row:* Underwood, Whitney (pres.), Minden, Hauswald, Holden, Hanks. *Back Row:* Schoeman, Zamzow, McKeag, Meyer, Hertz, Myers.

GSB TOOK ADVANTAGE OF STUDENT interest in the national elections and held a mock election on campus. President Johnson won over Senator Goldwater in the student elections.

SUPREME COURT—*Seated:* Gibbs, Hertz, Perkinson. *Standing:* Millis, Hoelle.



Through monthly meetings and group-sponsored activities, this departmental club provides an opportunity for agricultural business students and advisers to become better acquainted. Former Iowa Secretary of Agriculture, L. B. Liddy, was the guest speaker at the annual banquet last spring. The "Outstanding Farm Man-Manager of the Year" award is given at the banquet. Last year it was awarded to Carl Frederick of Iowa City.

## Agricultural Business Club

*Front Row:* Christensen, Campbell, Holand, Krantz, Beebout, Budlong, Bocholt. *Second Row:* Kennedy, Augstad, Widman, Thorson, Davis, Beneke (adv.). *Third Row:* Clubine, Palmer, Shover, Kaul, Farber, Padgett, Smalling. *Fourth Row:* Brownlee, DeCook, Utelius, Magill, Braida, Dinsdale, Kramer, Schnittjer. *Back Row:* Grimm, Peters, Hunst, Hunt, Hertz, Schutte, Hall, Caldwell, Bredensteiner, Rasmussen.



*Front Row:* Matzke, Phillips, Livingston, Ward, Marek, Sievers, Sharp. *Second Row:* Doak (adv.), Frelund, Harris, Fuhr, Noble, Sheppard, Thorson, Miranowski, James (adv.). *Third Row:* Vanicek, Martin, Mueller, Johnson, Heivic, Lind, Engstrom, Carter, Maguire, Lybecker (adv.). *Back Row:* Vogel, Feldman, Meager, Nail, Ayer, Hamann, Cromly, Ahrenholz, Dickson, Tupy.



Front Row: Bundy (adv.), Madsen, Wehde (treas.), Gregory (pres.), Sleister (v. pres.), Hoskey (sec.), Blake (adv.). Second Row: Kilt, Andersen R., Shimon, Lehr, Hinman, Retzlaff, Maulsby, Arends, Fulwider. Third Row: Carlson, Peyton, Geiken, Ruess, Adams, Gittins, Guthrie, Haws, Antone, Christiansen, Johnson R., Johnson E. Fourth Row: Howlett, Yungclas, Parker, Silletto, Stadlman, Binder, Thompson, Frochlich, Trinkle, Woodward, Cordes. Back Row: Olson, Trumbo, Britten, Anderson G., Buskohl, Albertsen, Hogberg, Johnson R. R., Patton, Tjaden, Morrow, Corriell.

## Agricultural Education

The Agricultural Education Club works to improve professional interests and to develop an understanding of the problems of agricultural education. Last spring, the graduating seniors participated in the National Student Teacher Conference held in Kansas City. They also attended the National Future Farmers of America Convention while they were there. This trip was sponsored by the club. The Ag. Ed. Club prepares a Veishea display each year and publishes a quarterly newsletter which is sent to present and former members. Agricultural Education Club is a student professional organization.

GATHERINGS AFTER Ag Education meetings are informal and diverse especially when small groups gather to talk with Don Phommachakr from Laos about problems in his homeland.



# American Society of Mechanical Engineers



WHEN IT RUMBLED to life, the groaning, pounding diesel engine of the early 1900's attracted Veishea visitors to the mechanical engineering display.

This organization is the student section of the professional engineering society. To become a member, students must have the endorsement of a faculty advisor. Members meet three or four times a quarter to learn about the activities of the society. Their prime goal is the advancement of knowledge of the theory and practice of mechanical engineering. They strive to promote a professional awareness and fellowship among their members. Last spring, the club sponsored a field trip to the Maytag Company. The members participate in "Engineer Day," Veishea, and also attend the national meeting of the society.

*Front Row:* Sundberg, Doran, Daily, Hamm, Hess, Green (adv.). *Second Row:* Herstrum, Johnson, Andres, Baker, Conklu, Pratt. *Third Row:* Faust, Schalekamp, Osheim, Smith, Carlson, Anderson, Wright, Hansen, Pfitzenmaier. *Fourth Row:* Albrecht, Ziemann, Wikoer, Sievers, Fecht, Larson, Wislart, Huisings, Hayes. *Back Row:* Nielsen, Casey, Alleman, Nichols, Heimbuch, Steele, Fuller, Mort, Roudabush, Cooper.





AGRONOMY CLUB—*Front Row:* Stritzel (adv.), Green (adv.), Schroeder (treas.), Walter (sec.), Johnson R. (pres.), Bernal, Woolley (adv.), Frederick (adv.). *Second Row:* Chirwa, Kuehl, Heubrock, Hathaway, Skvlla, Lawrence, Glenney, Bloxham, Marsh, Dietrich. *Third Row:* Howlett, Derscheid, Farrell, Harvey, Schafer, Schroeder, Flambek, Hepner, Kern, Denning. *Back Row:* Wilson, Dorney, Greimann, Potrate, Renken, Thien, Hansen, Lounsberry, Holden, Creswell, Krebill, Tope.

## Agronomy Club

This national departmental club was organized to promote friendship and cooperation among agronomy students and to correlate activities in agronomy with those in closely related fields. In addition to bi-monthly meetings, their activities include an annual speech contest, a Veishea display, the publication of a newsletter, field trips, a national convention, and various money-making projects.

## American Institute of Architects

The student chapter of the American Institute of Architects is a professional group open to anyone in architecture and related fields. Student AIA presents programs of interest to people in the field of architecture, adding to their educational learning. AIA is also the student architecture government body. They hold an annual awards banquet in the spring and have a Veishea open house display.

AIA—*Front Row:* Tichy (sec.), Mills (v. pres.), Dekovic (adv.), Findlay (pres.), Downing (v. pres.), Lammeri. *Second Row:* Boyd, Frasier, Miller, Frey, Hanway, Youngman, Lundgren, Klapste. *Back Row:* Ibach, Sieger, Winker, Raufaste, Shaw, Ollenburg, Garrett, Reholz, Lampert.





AIAA—*Front Row:* Herrick (sec.), White (treas.), Willoughby (v. chm.), Tannehill (chm.), Teske, Thrasher, Anderson. *Second Row:* Nicklas, Lewellyn, Schutte, Sherburne, Wages, Zachary, Gasper, Brewer, Schwendemann. *Back Row:* Boyken, Buchholz, Wenham, Kutler, Steele, Kacena, Chamberlain, Stremick.

## American Institute of Aeronautics and Astronautics

The purpose of this group is to advance aeronautics and astronautics and to acquaint aerospace engineering students with their field through speakers from industry and faculty. Last spring, the AIAA sponsored a faculty-student picnic. This year the AIAA is giving a \$50 per quarter scholarship to a deserving member. This organization also worked on the Aerospace open house display for Veishea.

## Sigma Gamma Tau

Sigma Gamma Tau is a national honorary for Aerospace Engineering. Created to recognize the scholastic achievements of its members, this honorary fosters high ethics and professional practices in forming a bond among the aerospace sciences. Its purpose is to aid the local AIAA chapter, particularly with its spring picnic and programs. Members also meet to discuss topics that provide an engineer with background on subjects outside his college.

SIGMA GAMMA TAU—*Front Row:* Herrick (treas.), Teske (pres.), Stremick (v. pres.). *Second Row:* Chamberlain, Willoughby, Tannehill (sec.), Schwendemann.





AIIE—Front Row: Lehman (sec.), Parks (v. pres.), Boelter (rep.), Thompson (treas.), Racine (sec.), Back Row: Kubicek, Wood, Bowling, Mefferd, Blankenship, Miller.

## American Institute of Industrial Engineers

Every year the American Institute of Industrial Engineers visits industries in Iowa to observe practical application of industrial engineering. Annually, the club participates in Veishea open house. The AIIE provides IE students some contact with professional engineers and promotes interest in the various aspects of the industrial engineering curriculum.

## American Ceramic Society

The American Ceramic Society is open to students in ceramic engineering. The purpose of the society is to give its members information concerning new developments in the ceramic industry and related areas of interest. The society has annual fall and spring picnics. Last spring, this organization helped the department prepare for Veishea open house.

AMERICAN CERAMIC SOCIETY—Front Row: Dodd, Berard, Best, Klemmensen, Lingscheit, Wilder. Second Row: Dooley, Tamasi, Nehring, Bravo, Basler, Banwart, Springer, Proisic. Back Row: Martinsen, Branscomb, Nook, Easton, Door, Richardson, Binko.







AI CHEM E—*Front Row:* Miller (adv.), Sawin (rep.), McLaughlin (treas.), Bratsman (pres.), Brady (v. pres.), Myers, (sec.), Kilkenny (rep.), *Second Row:* Lund, Pleshak, Den Adel, Griswold, McMullen, Glenney, Millis, Anderson, *Back Row:* Baago, Leuth, Roy, Jentz, Gloyer, Mousen, Biensen, Adam.

## American Institute of Chemical Engineers

The American Institute of Chemical Engineers is a national professional society open to all majors in chemical engineering. The purpose of this society is to inform chemical engineering students of new developments in industry and research and to acquaint members with what they will find in these areas after they graduate.

## American Society of Agricultural Engineers

This society is a departmental club, whose members are undergraduate agricultural engineers. The club promotes directly and indirectly the interests of the students in agricultural engineering. Each spring this local division of a national group holds a faculty-student picnic. During winter quarter, the organization has their annual banquet.

ASAE—*Front Row:* Peterson, Priest (treas.), Peterson (pres.), Schroeder (v. pres.), Olson D. (sec.), Koch, Tubbs, *Second Row:* Berning, Brown, Lowe, Amunson, Warner, Frus, Hitzhusen, Bear (adv.), *Third Row:* Greiner, Barker, Hull, Everist, VandeVorde, Palmer, Nelson, Ropp, Morton, Hultink, Hoffman, *Fourth Row:* Hitch, Faidles, Welle, Appell, Benna, Black, Ridgels, Lege, Parker, Taylor, *Back Row:* Piercy, Rathe, Johannsen, Agena, Brass, DeLay, Gustafson, Bulser, Pruessner, Skelton.



# Institute of Electrical and Electronic Engineers

Mutual interest in electrical engineering is the basis for this organization. The group, formed on campus in January 1963, is organized to advance the theory and practice of electronic and electrical engineering,

allied branches of engineering, and the related arts and science. This year, IEEE members took trips to Collins Radio Corporation in Cedar Rapids and to the national electronics convention in Chicago.

*Front Row:* Landon, Lee, Reed, Hannaman, Seddigh. *Second Row:* Swanson, Spaight, Willoughby, Rosenfeld, Hartman, Schwarz, Hirsch. *Back Row:* Tietz, Brown, Kobly, Hardt, McCauley, Schmidt, Fisher.



*Front Row:* Hitchcock, Lambertsen, Ebling (chm.), McRoberts, Hampe, Ryterson. *Second Row:* Meyer, Smith, Cook, Robinson, Van Loan, Mallinger, Drobney, Stevens. *Third Row:* Novak, Hasson, Millet, Henningar, Weiner, Long, Haldsworth, McCracken. *Back Row:* Hager, Gibson, Frazer, Harms, Zeman, Stewart, Poyzer, Bechter, Lindor, Jurschak.



*Front Row:* Gourney (pres.), Masterson (sec.), Pearson (treas.), Spielman. *Second Row:* Bergman, Lenning, Anderson, Woolman, Mulhern, Kaufman. *Third Row:* Vamler-Meyden, Eversole, Daniels, Bergstrom, Rayman, Nelson, Christians, Burke. *Back Row:* Rameker, Johnson, Ryan, Shearer, Cory, Dall, Thomas, Lampe, Warner, Bailor.

## Business Students Association

The Business Students Association is a departmental club for industrial administration majors. The club, organized in the fall of 1958, gives the members an opportunity to become acquainted with the practical aspects of their major. Each year a spring banquet is held featuring a nationally known personality.

Last spring Ben Heineman, president of the Chicago-Northwestern Railroad, spoke on automation and its effects on transportation. During the banquet, scholarships and awards are presented to those students who have shown outstanding ability in scholarship and activities.

*Front Row:* Lewis, Sieben, Casson, Starbuck, Massarini. *Second Row:* Sloe, Mueller, Mefferd, Clayton, Hanson, Bergstrom, McKee. *Third Row:* Holihan, Yochum, Lamberts, Nielsen, Housman, Tucker, Christopher-son, Stella. *Back Row:* Kinney, Grummer, Cartwright, Goers, Green, Heinsen, McDeuite, Parrish, Olson, Lucken.



# American Veterinary Medical Association

*Front Row:* Wessch, Lage, Mertens, Flander, Jinkins, Devall, Bishop. *Second Row:* Kistlingbury, McCabe, Maier, Wilson, Larson, Hunziker, Vogel. *Third Row:* Fessler, Denhart, Bell, Sharp, Heiden, Baker, Schrock, Pankratz. *Back Row:* Woody, Howe, DeBaecke, Ruehle, DeMeyer, Brewer, Ducommun, Lord, Jobe.



*Front Row:* Warden, Myrtue, McKee, Hoefling, Harris. *Second Row:* Petkus, Cadman, Gienapp, Callahan, Bolton, Harris, Ohlmann. *Third Row:* Newton, Hornann, Blessing Christenson, Weiland, Creber, Bowden, Boyesen. *Back Row:* Smith W. B., Harrison, Piepgras, McCormick, Burrichter, Meade, Maas, Risius, Metz, Salisbury.



*Front Row:* Wylie (pres.), Seitsinger, Orlando (treas.), Wright. *Second Row:* Walker, Osweiler, Wartig, Mahr, Cordis. *Third Row:* Draper, Jacobi, Gute, Stoner, Dachler, Heinrichs. *Fourth Row:* Witt, Beecher, Bonnes, Ahrens, Abrendsen, Olson, Jorgensen, Boucher. *Back Row:* Laurie, Kraai, Van Buren, Appell, Freitag, Dykstra, Terry, Ver Steeg, Gavin, Lupton.

*Front Row:* Windom, Amdor, Peterson J., Van Zee, Swingen, Schilling, Wise. *Second Row:* Holmes, Meier, Atkins, Hutton, Lum, McCarnin, Clayton, O'Brien. *Back Row:* Pearson, Epping, Roush, Endres, Nachreiner, Froehlich, Schwabe, Stevenson, Hoelle, Sampson.



The Iowa State chapter of the American Veterinary Medical Association is a professional organization for veterinary medicine students. It helps promote leadership, fellowship, and education within the College of Veterinary Medicine and stimulates interest in the senior AVMA. This year Brigadier General Kester welcomed the freshmen during the fall banquet at the Memorial Union. Meetings are held once a month, and programs include social functions, informative talks, and an "Honors Night" in May to honor all members of the Veterinary College.

*Front Row: Weiss, Ibsen, Punttenney, Harken, Tierney, O'Tool. Second Row: Clark, Ward, Hauser, Clausman, Nottor. Third Row: Pfund, Wilhelm, Kilburn, Thompson, Robertson, Neshelm, Peuse, Scott. Fourth Row: Ward, Bullard, Weston, Fredericks, Torrey, Thurber, Denhart, Minnick. Back Row: Cassel, Vogel, Guetz, Person, Van Genderen, Frierdich, Cook, Friesen, Reynolds, Johnson M.*



*Front Row: Eich, Kowalski, Fanton, Kinne. Second Row: Schatz, Batz, Sturtz, Karlstad, Robinson. Third Row: Reppert, Dennis, Sorenson, Kinsley, Hoch, Lowenberg. Fourth Row: Walker, Andrews, Rogers, Dinkla, Thompson, Griebel, Sperry, Hottes. Back Row: Wyatt, McLaughlin, Heuss, Klodi, Skow, Jones, Erickson, Terry, Darnell, Woodworth.*



FUTURE VET MED student investigates the varied aspects of the profession at the veterinary medicine open house displays during Veishea.

The Pre-Veterinary Club, organized to promote closer relationships between pre-vet students and the college of veterinary medicine, serves as a meeting ground for students entering the field. Through the club, pre-vet students can obtain counseling from senior veterinary students. The members meet monthly to hear a veterinarian speak, tour a clinic, or visit the animal disease laboratory. The biggest project last year was their Veishea open house display—"From Jeans to White Shirt and Tie." It portrayed the life of a student through high school, college, and veterinary school to become a doctor of veterinary medicine.

## Pre-Veterinary Medicine Club

*Front Row:* Dunham, Goldenberg, Keller, Meyer, Whitney, Voshell. *Second Row:* Hobert, Knocke, Underwood, Drahota, Creel, Movall, Erickson, Hanson, McGuire. *Third Row:* Linn, Dougherty, Sutton, Goerd, Jayne, Hagan, Ellsworth, Neund, Swartzlander, Johnson. *Fourth Row:* King, Winterrowd, Welchans, Miller, Peters, McNutt, Zielinski, Haberly, Swanson, Koski. *Back Row:* Feiguson, VanRoekel, Williams, Wagner, Karasek, Pepmeyer, Thalacker, Nevenkirk, Olson, Heffernan. *Not Pictured:* Celania.



*Pre-vet students meet monthly to become acquainted with the profession*

*Front Row: Blaser, Huendling, Martin, Sticler, Miller. Second Row: Protze, Zidicky, Osen, Goldsmith, Bandt, Beranek, Olson. Third Row: Forsyth, Voss, Lorenson, Will, Sill, Hauser, Diefenbach, Harry. Back Row: Stevens, Jamiso, Grafenberg, Walch, Balster, Jordan, Hoy D. W., Hoy G. W., Schaper, Peterson.*



*Front Row: Skold (adv.), Meerdink (v. pres.), Hines (pres.), Johnson (sec.), Mead (corr. sec.). Second Row: Hammill, Lindecker, Hartwig, Stark, Cooper, Schrack, Blaskovich, Holyeck. Third Row: Hofmann, Newby, Stevens, Gueller, Stockman, Piibainen, Passman, McCleery. Fourth Row: Peters, Lott, Hill, Rybolt, Pugh, Johnson, Lusk, Merz, Moeller. Back Row: Grau, Larson, Friederich, Liska, Rehmel, Schacht, Fell, Levake, Tillwy, Stepp.*





DAIRY SCIENCE—Front Row: Sims (adv.), Frost (pres.), Quisenberry, Hart (v. pres.), Zieman (sec.), Bryant (treas.). Second Row: Woodward, Dean, Persinger, Sutton, Freyer, Orth, Eyres. Third Row: Wilson, Birkner, Jurgemeyer, Mohr, Egli, Purmort, Arendt, Thomas. Back Row: Blough, Hargrove, Pruesner, Buskohl, Dodds, Atchison, Hollis, Wilson, Detch, Daufeldt.

## Dairy Science Club

During fall quarter, members of Dairy Science Club co-sponsor Little International, which is high-lighted by the milkmaid contest. Through special speakers, the members are informed of today's problems in the dairy industry. Another club activity is the club banquet at which the judging team and honorary members are recognized. The club also prepares a Veishea open house display and sponsors a statewide 4-H and F.H.A. judging contest.

## Botany Club

Although most members are botany majors, Botany Club membership is open to anyone interested in botany. The club strives to provide enjoyment, while increasing knowledge among members. A yearly event is the preparation of a Veishea open house display. Last year, Botany Club won first place in the Sciences and Humanities division. Field trips last year included visits to various points in Iowa and the spring trip to Colorado.

BOTANY—Front Row: Strissel (hist.), McDaniel (pres.), Schubert (v. pres.), Holst (treas.). Second Row: Landers, Janovick, Callcott (sec.). Third Row: Tupy, Schabelion, Schubert, Fouldin. Back Row: McDorman, Bittle, Wehr.





DAIRY INDUSTRY—Front Row: Sauerbry, Nichols (treas.), Rosenberger (adv.), Ryder (pres.), Hermann. Second Row: Schumacher, Konefal, Schepps, Hess, McKinley. Back Row: Rueter, Puffer, Roe, Baran, Burrack, Mason, Schechtman.

## Dairy and Food Industry Club

The Dairy and Food Industry Club is open to all those majoring in dairy and food industry. The organization creates and promotes interest in the dairy and food industry. Veishea highlighted the year for the members. During Veishea, the students sold cheese which they had made. Members also built a display and sold ice cream drumsticks.

## Geology Club

Geology Club is an undergraduate interest group which fosters interest in geology, provides a chance to prepare and present papers, and sponsors field trips. This spring Geology Club sponsored a field trip to the Blackhills and Badlands of Nebraska and South Dakota. Geology Club members also organize the department's Veishea open house display.

GEOLOGY—Front Row: Larson R., Brennan (pres.), Gunn (treas.), Garside (v. pres.), Sendlein (adv.). Back Row: Huntsberger, Sharp, Powers, Swanson, Johnson G., Nelsen I.





Front Row: Adam, Dewitt, Beebout, Thompson, Trede, Lee, Buster. Second Row: Reiss, Mitchell, Walther, Nation, Henderson, Hiller, Klaus, Birker. Third Row: VanDierendonk, Shilly, Greiner, Rasty, Esbeck, Persinger. Fourth Row: Busch, Heikens, Fett, White, Frazier, Andrew, Graves, Posegate, Blue. Back Row: Gibson, Palmer, Sawin, Pierce, Hogberg, Miller R., Anderson, McKean, Hippen, Lynch.

## Campus 4-H

Campus 4-H is a co-educational service and social organization with 110 members. Anyone on campus is eligible to join. This organization serves as a tie between 4-H and extension service. It also offers additional training and learning for leadership development. It is a place where members of 4-H can continue to work for and with the organization. The

spring of 1964 was highlighted with a banquet where Don Dillman spoke on his experiences as an International Farm Youth exchangee to Poland. The members of the club sponsor tours for high school students visiting campus during career days in the spring. This year Campus 4-H is beginning a program called "Broadening Horizons."

Front Row: Swanson, Hardman, Esbeck (adv.), Patton (v. pres.), Nepl (pres.), Wemer J. E. (treas.), Rathje (hist.), Zobrist (sec.). Second Row: Luther, Kutzner, Wemer J. L., Denny, Jones, Elling, McBride, Miller, Bremer. Third Row: Reese, Williams, Soldom, Gearson, Holveck, Henderson, Pratt, Bever, Godown. Fourth Row: Christensen, Meyer, Wemer J., Schomberg, Botts, Oleson, Hahn, Heikens, Irwin, Logan, Eyles. Back Row: Schierholz, Stilller, Huskamp, Barrett, Albertsen, Green, Swanson, Kehrl, Harman, Thorson.



# Farm Operations Club

*Front Row:* Kay (adv.), Ericke (treas.), Knapp (v. pres.), Hintz (pres.), Huffman, Hanselman, Buehler (hist.). *Second Row:* Crilly, Trask, Buehler, Mitchell, Sparks, Miller, Brinkman. *Third Row:* Follmann, Holst, Church, Skeleton, Dunn, Baker, Wyatt, Wenczek. *Fourth Row:* Amstutz, Moseley, Duck, Bartelma, Dunkle, Peterson, Brown, Jordan, Meyer, Mason. *Back Row:* Raikes, Glick, Weiss, Newton, Miller, Guttan, Radke, Schulze, Blom, Light.



*Front Row:* Bruene (adv.), Hansen, Bardole, Raasch (sec.), Rottler, Anton. *Second Row:* Van Dierendonck, Kay, Manson, Werner, Carver. *Third Row:* Summy, Finley, Powell, Fulgham, Dolezal, Struthers, Miller, Svale. *Fourth Row:* Miller, Keller, Ealy, Schumacher, Edwards, Hopkey, Hegland, Klink, Bumann, Tiedje. *Back Row:* Richards, Rottler, Penningroth, Tjelle, Anderson, Moeller, Henning, Bergstrom, Hobart, Alvine.



STUDENTS IN FARM OPERATIONS get a chance to apply their science when they prepare animals for judging contests, Little International, and show ring competition.

### *Farm Op Club typifies theme of 'Student Grows, So Grows, the Nation'*

Membership in the Farm Operations Club is open to all students enrolled in the farm operations curriculum. The organization offers farm operation students a chance to participate in extra-curricular activities and to develop fellowship and leadership. In the fall, the club tours several different types of farming operations and agricultural industries throughout central Iowa. Winter quarter is highlighted by the annual banquet which nearly 250 students, faculty members, and parents attended. Lee Kline, WHO Farm Director, was this year's speaker. The club also built a display for Veishea open house last spring. Their theme, "As a Student Grows, So Grows the Nation," won second place in the Agriculture College category.



TREES, TREES, AND MORE trees are investigated when foresters plan a field trip. Steve Lindblom collects data on one of the tallest trees.



OFFICERS OF THE Forestry Club meet to discuss upcoming projects.

CONTESTS, GAMES, AND FOOD were the order of the day at the annual Forester's Day held in the spring.

## Forestry Club

FORESTRY STUDENTS DRAG Christmas trees which they have grown to sell as their money raising project.



Any undergraduate student enrolled in forestry is eligible to join Forestry Club. The club is organized to promote a spirit of brotherhood among Iowa State foresters and to create an interest in forestry-related subjects among forestry students. The club also publishes an annual magazine, "The Ames Forester." Fall quarter opened with a picnic to introduce freshmen to the club. The club also has a "Little Brother-Big Brother" system which gives a freshman the guidance of an upperclassman in his curriculum. Each winter the club sponsors a game banquet. The banquet features some kind of wild game—usually venison—and a prominent speaker. The tradition of selling Christmas trees, greens, and cones is their major money-making project. Spring is highlighted by a Forester's Day held at Izaak Walton League Club grounds. The day consists of competitive events among members of the club, such as trap shooting, bait casting, and canoe racing. Last spring, their Veishea open house display was "Better Forestry Through Education."

*Foresters sell Christmas trees to raise money;  
feature venison at 'Game Banquet'*

*Front Row:* Lindblom, Riessen, Harcharik (v. pres.), Robbins (pres.), King, Sweeney, Lindsay. *Second Row:* Bower, Cederquist, Koch, Hamilton, Sasse. *Third Row:* Holliday, Henry, McFarland, Everson, Barber, Leonard, Garber. *Fourth Row:* Ehlers, Spies, Jennings, Mann, Gash, Waller, Faber, Taylor, Gordon, DeVault. *Back Row:* Kieweg, Longval, Ahls, Perkey, Bokemeier, Smith, Gome, Matthias, Jorgensen, Ficht.



*Placing first in the ag open house displays, Block and  
Bridle prepared for the season's first horse show*

*Front Row: Proctor, Sauerby, Shifley, Pilkington, Ladwig, Reis, Rice. Second Row: Henderson, Hensley, Weaver, Menefee, Anderson, Reichter, Dolan, Prince, Cooper. Third Row: Hilleman, Glenn, Ford, Sick, McAlexander, Schmittker, Book, Renner, McIllece, Wright. Fourth Row: Goldsmith, McNutt, Berends, Christensen, Hansen, Putney, Ives, Armstrong, Kennedy, Schuler. Back Row: Doran, Podhajskv, Stoner, Frickson, Faulkner, Crosby, Radenborn, Olenius, Blatti, Archer, Stringtellow, Forsyth.*



*Front Row: Van Rockel, Raker, Heikens, Vanderhooft, Westberg, Holveck. Second Row: Noby, Lindblom, Huendling, Blaser, Swann, Barnits, Sandahl, Babb, Stevens. Third Row: Stauffer, Nelson, Jensen, Iverson, Becker, Frisk, Machacek, Schnack, Abraham, Ackerman. Fourth Row: Hellyer, Sinton, Phelps, Rasmussen, Green, Fuller, Rampy, Kimm, Wallin, Martens. Back Row: Pitsen, Tanner, Degeeter, Lojgren, Jackson, Chervyn, Power, Birkenstock, Barnhart, Eggers.*





Front Row: Warner (adv.), Dee (sec.), Engnell (pres.), Strathe (v. pres.), Brummert (treas.), Taylor (adv.).  
 Second Row: Yungbluth, Sutton, Cooper, Tubbs, Dockendorf, Jensen J., Ficke, Schenhard. Third Row:  
 Kohl, Fox, Baker, Leiden, Mordherst, Odorf, Skarvredt, Stevker, Rife, Riebling. Fourth Row: Galloway,  
 Kelsey, Benon, Henderson, Anderson, Loemer, Barrett, Koboldt, Dohrmann; Judge. Back Row: Fender,  
 Moore, Garano, Friest, Schacht, Follett, Van Meeteren, Fell, Hansen, Burkhardt.

COEDS FIND MORE than their share of problems when they compete for the title of "Miss Milkmaid" at the Little International sponsored annually by Block and Bridle.



## Block and Bridle Club

Block and Bridle is a national group organized to promote animal science, to promote high scholastic standards, and to foster a close relationship between members. Anyone interested in livestock and animal science may join the club. Last spring, the Block and Bridle Veishea open house display won first place in the Agriculture College division. Every spring they hold the season's first horse show in Des Moines. The freshmen-sophomore judging contest gives animal science students their first chance in competition at Iowa State. Little International, which selects a "Miss Milk Maid" for its queen, is a fall project of Block and Bridle as well as the fall barbeque. Winter quarter features a banquet and an address by a prominent speaker.



*Front Row:* Kellen, Fick (v. pres.), Marrone (sec.), Yeast (pres.), Esser (treas.), Wieborg. *Second Row:* Deninsen (adv.), McClurg, McDaniel, Graves, Mahlstede (adv.). *Back Row:* Vratny, Moore, McNeil, Trusty, McKenzie, Meyer, McDaniel, Lowenberg, Bernhardt.

## *Horticulture Club highlights year with visits to nurseries and seed companies*

### Horticulture Club

Horticulture Club is a departmental club which gives interested students practical experience in horticulture. Each year this club sponsors a show which features displays of flowers, fruits, and vegetables set up by students. These products are then sold at an auction after the show. Last fall, the club was the guest of the florist's convention in Des Moines. Between winter and spring quarters last year, members took a trip to Shenandoah, Council Bluffs, and Omaha. In Shenandoah, they visited nurseries and a seed company. Then in Council Bluffs, they toured a fruit farm and visited with members of the Grape Growers Association. Continuing to Omaha, they visited florists and greenhouses and attended the florist's convention being held there. Other events of the year included meetings with featured speakers, working on a Veishea display, making and selling corsages, and a spring picnic.

FLEUR-DE-LIS, the 48th annual horticulture show was dedicated to Dr. John P. Mahlstede, head of horticulture, and featured large beds of red "Cardinal" geraniums.



## *Industrial Education members construct ski slope, and tennis courts at Lynn Fuhrer Lodge*



MEMBERS OF THE Industrial Education Club meet to discuss problems related to their field and to hear professional men.

## Industrial Education

The Industrial Education Club is organized to discuss and help with problems pertinent to Industrial Education, to promote fellowship among members, and to cooperate with students of other departments. Their main work project this year was paneling the inside of Lynn Fuhrer Lodge and putting in tennis courts and a ski slope at the lodge. The annual spring banquet honoring graduating seniors was held in the Memorial Union. At the banquet, P. H. T. (Putting Hubby Through) awards were presented to graduating seniors' wives. Throughout the year, members helped with Industrial Education Career Day, sent people out for high school recruitment, and had a summer softball team.

*Front Row:* Buhr, Anderson (sec.), Sinner (v. pres.), Arthur (pres.), Lamb (treas.), Frelund. *Second Row:* Weede, Wicner, Knuth, Cocking, Godfrey, Carver (adv.), Diedrick. *Third Row:* Struhar, Smith G. D., Hildebrand, Mahr, Smith, Martin, Furman, Sayers, Crawford. *Fourth Row:* Hamlin, Cherland, Sharp, Grieve, Atkinson, Otis, Zuck, Powers, Ridley, Hosler. *Fifth Row:* Yeoman, Scar, Parrish, Carlson, Stevenson, Dorow, Hardie, Schumacher, Carey, Dawson, Runyan, Knott. *Back Row:* Gholson, Adams, Ware, Hurley, Hopperstad, Jones B. M., Perry, McLeland, Grothus, Van Klopenberg, Wielage, Miller.





POULTRY SCIENCE—*Front Row:* Shold (treas.), Tent (sec.), Siegel (v. pres.), Troyer (pres.), Gehle (adv.),  
*Back Row:* McClelland, Gingerich, Hayse, Orrison, Applegate, Grismore, Pote.

## Poultry Science Club

The Poultry Science Club's Veishea display featured the many opportunities that are open to poultry science graduates. In addition, a glimpse of the new poultry farm was presented. The club publishes a small yearbook featuring activities of the group and recent accomplishments in poultry science. The yearbook is distributed to poultry producers, high schools, and universities throughout the country.

## PEMM Club

Striving to promote interest and opportunity in physical education activities is a main objective of the Physical Education Majors and Minors Club. Throughout the year, various personalities are invited to speak on subjects related to physical education. A senior recognition banquet is scheduled every spring and a Playday Clinic is held for juniors from surrounding high schools.

PEMM—*Front Row:* Benson, Goslar (sec-treas.), Witter (pres.), Pace, Groener. *Second Row:* Nowlen, Kimmel, Denny, Dawson, Supinger, Gegner, Corrough. *Third Row:* Salisbury, Willrett, Uhl, Rustwick, Allen, Thomas, Fitzsimmons, Koren. *Fourth Row:* Laursen, Hutzmann, Radakovich, Erickson, Hill, Moaley, Moon, Peterson, Bartelson, Guenther. *Back Row:* Dunn, Gunderson, Vanderploeg, Held, Wright, Seagren, Mitchell, VanRockel, Thorpe, Miller.





## *Naiads host sectional festival with the Academy of Aquatic Arts*

Naiads, Iowa State's synchronized swimming group, presents an annual show during Dames Daze. In April 1964, two members attended the International Academy of Aquatic Arts in River Falls, Wisconsin. This was a competitive and educational event which attracts swim groups from the United States and Canada. A sectional festival, correlated with the International Academy of Aquatic Arts, was sponsored by the Iowa State Naiads in November. The group also holds a workshop for swimmers interested in learning stunts. Naiads promotes swimming interest and develops skills.

BESIDES delighting Veishea visitors with a synchronized swimming demonstration, Naiads present a show spring quarter.

## Naiads



*Front Row:* Holdeman, (sec. treas.), Gibbs G. (v. pres.), Firth, DeCarlo (v. pres.), Lavalie, (pres.). *Second Row:* Braunschweig, Brooke B., Ostb, Erckmann, Sturtz, Hill J., McConnell, Olson A., Taylor, B. *Third Row:* Grimes M., Wickersham, Payne S., Peterson M., Brew P., Tracy A., Hersh, Seifried, Thogerson S., Grimes, Carlson N. *Back Row:* Kimmeler, Norton B., Foringer, Williams A., Vanderploeg, Hubbs, Parks S., Holtz, Stoll J., Colburn, Delsell. *Not Pictured:* Marilyn Mack.



STATISTICS CLUB EXECUTIVE COUNCIL—*Front Row:* Manchester, Berry, Weideman. *Back Row:* Allen (v. pres.), Destival (treas.), Jenkins (pres.), Mead (sec.).

## Statistics Club

The Iowa State Statistics Club has four projects—to send deserving students to a national statistics meeting, to survey job possibilities, to start a national honor society for undergraduates majoring in statistics, and to supply the statistics library with books useful to undergraduates. During Veishea open house, the club compared the results of the random breeding of two different breeds of chickens with pre-determined results of a chi-square test.

## Landscape Architecture

The Student Society of Landscape Architects was formed to stimulate unity and interest in the profession. The group also serves as a meeting place for landscape architecture students and faculty. The SSLA year starts with a welcome picnic on the Mall. The group meets twice a month to work on projects and listen to speakers. Picnics, Veishea open house, the Christmas party and the annual banquet round out the year's activities.

LANDSCAPE ARCHITECTURE—*Front Row:* Ives, Raithel (v. pres.), Johnson (pres.), Sanders (treas.), Mullin. *Second Row:* Alleman, Parks, Watson (sec.), Dyas, King. *Third Row:* Stokke, Paellot, Anderson, Barta, Hedrick, Grimes. *Fourth Row:* Bornstein, Horton, McFarland, Faaborg, Brown, Selix, Heintz. *Back Row:* Bohling, Schar, Martini, Kalkware, Gater, Schmittler, Halva, Jacobson, Soesbe.





ASCE—Front Row: Sieck (adv.), Stober (treas.), Christensen (v. pres.), Olson (pres.), Bridges (sec.), Schley. Second Row: Weidlein, Porter, Randecker, Boots. Third Row: Campbell, Anderson, Boyce, Pranger, Azad, Nuebel. Back Row: Osipowicz, Port, Larson, Griggs, Tekippe, Leatherman, Beck.

## ASCE

American Society of Civil Engineers is a national student professional society. Its purpose is to prepare students for entry into the profession. Last year, this organization was awarded the trophy for Engineering Open House at Veishea. Ten members of the local chapter attended a regional ASCE conference at the University of Wisconsin last spring. The student chapter also sponsors a newspaper.

SAME—Front Row: Christensen J. (adv.), Rossmiller (v. pres.), Mefford (pres.), Porter (sec.). Second Row: Rhind, Baker J., Neff, Huggins, O'Connoer, Greenwalt, Magnusson. Third Row: Wildman, Milech, Anders, Peterson G., Rehholz, Carl, Skeers, Niffenegger. Back Row: Priest, Christensen A., Behling, VanLoven, Heimbuch, Steenhoek, Fischer, Terrick, Hauff, Gunson.

## SAME

Monthly meetings featuring an emphasis on the military man in an engineering program is the highlight of the Society of American Military Engineers. Selection of members is based on standing in the advanced ROTC program and interest. Field trips are sponsored several times a year to allow members to visit military installations and become more familiar with the program of the military.



## Pershing Rifles plans regimental Drill competition for 500 men

Pershing Rifles' purpose is to foster a spirit of friendship and cooperation among the men of the military department. The highlight of activities during spring quarter was participating in the annual Regimental Drill meet held at Madison, Wisconsin. The group received first place in individual pledge competition, third in individual advanced competition, second in platoon competition, and the most improved company award. The company places an honor guard at the Veishea torch and provides color guards for home football and basketball games and various parades. Any member of the ROTC department is eligible to join Pershing Rifles.



JOHN MAGNUSSON

*Front Row:* Silk (Supply), Harvey (P.I.O.), Law (Exec. Off.), Greenwalt (Commanding Officer), Koelle (Adjutant), Wildman (Operations Officer), Denniston (Pledge Trainer); *Second Row:* Burke, Backett, Becker (Advisor), Gehrke (First Sgt.), O'Connor, Musel; *Third Row:* Hansen T., Sloup, Smith R. A., Peterson D., Rossmiller, Friesner, Rooney, Hutchens; *Back Row:* Bolser, Ford, Schacht, Graham, Krull, Guttan, DeLay, Kothenbeutel, Walker G. H., Tetric.





# Second Regimental Headquarters



BERNARD DEAS



JOHN NELSON



PHILIP RAMBOW

WILLIAM RAMEKER

JEROME SKEERS

RICHARD SMITH



ROBERT STEWART

JOHN WILSON

DEE ROBERTS



## Naval Reserve



*Color Guard: Reilly, Kolp, Smith D., Johnson J. W.*

*ALPHA TWO—Front Row: Fritzsche, Hekel, Jentoft, Yarham, Hamm, Statton, Denmark, Carlstrom. Second Row: McCammond, English, Vedder, Specht, Kruse, Brown, Jones, Merrick, Bottin. Third Row: Everson, Mitchell, Burrill, Mandsager, Augustin, Franko, Nelson.*





**BRAVO ONE**—*Front Row:* Bumann, Skelton, Treinen, Rehder, Lakatos, Cassidy. *Second Row:* Rivera, Holen, Basso, Morrison, Trumbo, Sitz, Nielsen, Nickey, Kaprich. *Back Row:* Yeoman, Haverkamp, Artley, Bell, Kuhn, Artley.

**DRILL TEAM**—*Front Row:* Scott, Clements, Meyer, Riggs, Bank, Bibbo, Behar. *Second Row:* Lobaugh, Wadsworth, Schreiner, Luhr, Gotch, Hendricks, Trainer, Elston, Childs, Urbik, Kruse. *Third Row:* Doin, Tarscott, Bianco, VanEvery, Fabst, Kruse, Dierks, Evans.



**ALPHA ONE**—*Front Row:* Ward, Nichols, Stevenson, Snider, Statton, Jenkins. *Second Row:* Johnson, Andrews, Pingel, Horton, Jenkins, Morrow, Bockholt. *Back Row:* Duneman, Myers, Jones, Swenson, Kennedy, Groepper, Anderson.



## *Naval Reserve participates in varied campus activities*

The Naval Reserve is composed of five groups. The Drum and Bugle Corps is a marching and playing unit which represents the Navy on campus and to the public. They perform in the spring military review in the spring navy review, in the Veishea parade, and in the Armed Forces Day parade in Des Moines. The NROTC Drill team is organized to promote interest and ability in "trick" drill. This local interest group is an honor guard at the Military Ball, the Navy Ball, the Veishea dance and parade, and the Armed Forces Day parade. Helm, a freshman Naval fraternity, helps midshipmen develop the high ideals of the Naval professions and promotes citizenship. The Order of the Sextant recognizes men who have achieved high standards within the NROTC unit and organizes the Navy Ball. The Rifle team promotes interest in the Navy.



DRUM AND BUGLE CORPS—*Front Row:* Perschau, Drnec, Brewer, Phelps, Chatham, Sosalla. *Second Row:* Hartsook, Wamberg, King, Newport, Rump, Kieweg, Dunn, Bomgaars, Owen. *Back Row:* Armstrong, Weislogel, Schill, Davis, Grimm, Torbert.

SEXTANT—*Front Row:* Fairchild, Drnec, Wadsworth, Ruedy, Behar, Myers-E. M. *Back Row:* Peterson M. C., King (exec. off.), Wittenberg (commanding off.), Paulsen (adv.), Kolp (sec.), Dunn, Brewer.





BATTALION STAFF—*Front Row:* Bersius, King, Wittenburg, Lindblom, Peterson. *Back Row:* Dostal, Schooley, Calkins, Booth, Dolby, Reudy, Cox, Londot.

BRAVO TWO—*Front Row:* Terrill, Booth, Schunter, Fairchild, Christensen, Lee, Erb, Flaherty. *Second Row:* Grayson, Hunter, Romberg, Karr, Lloyd, Fairchild, Powell, Johnson, DeMarle, Hall. *Back Row:* Hansen, Coler, Esmann, Bennett, Jahr, Skelton, Hage.



RIFLE TEAM—*Front Row:* Peterson, Statton, Prouty (Capt.), Leeper. *Back Row:* Cooper, Peake, Skelton, Buck.



# Air Force Reserve Officers Training Corps



AFROTC—*Front Row:* Walker (Tech. Sgt.), Schultz (2nd Lt.), Chew (2nd Lt.), Rich (Tech. Sgt.), McClelland (Tech. Sgt.). *Second Row:* Bremer, Moore, Herstrum, Law, Peterson, Froehlich. *Third Row:* Newell, Miller, Damm, Vansteenburgh, Reynolds, Welch, Lacey. *Back Row:* Wirth, Wandrey, Rabe, Koester, Krueger, Cott, Willeke, Massarini.

AFROTC-SR.—*Front Row:* Surace, Adams J. D., Myer J. W. (commander), Lee J. C., Kutler. *Second Row:* Heiu, Willoughby, Rogers, Pearson, VanSroc, Boyken. *Third Row:* Holliday, Chickering, Licpa, Barr, MacLeod, Farmer. *Back Row:* Huisman, Jacobsen A. H., Ziemann, Miller M. R., Faaberg, Kothenbeutel, Selter, Nelson.





CADETS WORK EN MASSE to finish up the last of the copy for their publication.

CAPTAIN BOLIN, Air Force ROTC, is instructor for the sophomore cadets. On his last assignment, he was a jet flier in Omaha, Nebraska.



The 250th Cadet group of the Air Force ROTC was organized at Iowa State in 1946. Their purpose is to provide high quality officers to satisfy state Air Force officer requirements. The corps provides leadership experiences in a military command and staff environment for advanced cadets. Senior cadets are given ground and flight training. A "Big Brother" program helps new cadets become involved in the group. Each year a formal dinner is held for the officers and advanced cadets. Last spring the corps held a field day to provide competition between flights. A parade and review were held to decorate outstanding cadets and to change command.



SAAC—Front Row: Kingland, Drake, Rambow, Schneider. Second Row: Good, Espe, Rooney, McDowell, Sharp, Smith, Friesner, Strawn. Third Row: Knapp, Koontz, Smith C., Alcorn, Hansen R., Delboer, Ransom, Heuwinkel. Back Row: Henry, Chartier, Roberts, Tjaden, Kathenbeutel, Abriz, Hitzemann, Benson, Kendrick, Denniston.

## S A A C

The Society of Advanced Artillery Cadets was organized for the purpose of becoming better informed and acquainted socially with both civilian and military protocol. It strives to acquaint the members with each other, with the social aspects of military life, and to create *esprit de corps* in the ROTC program. Each spring they sponsor a picnic in the Ledges and a Veishea refreshment stand.

SCABBARD AND BLADE—Front Row: Fritzsche (treas.), Casey (adv.), Niffenegger (pres.), Bryant (v. pres.), Adams J., (sec.). Second Row: Stewart, Rhind, Porter, Magnusson, Ransom. Back Row: Bottin, Owen, Hitzemann, Kutler, Roberts, Drake, Knapp.

## Scabbard and Blade

Scabbard and Blade was founded in order to unite the military departments of American colleges and universities and to preserve and develop the essential qualities of good and efficient officers. The group strives to prepare its members for a more active part in the military and to have a greater influence in the military affairs of the community. They serve as a source of military requirement information.







ARNOLD AIR SOCIETY—Front Row: Liepa (ex. off.), Lee (adv.), VanSyc (comm.), Koester. Second Row: Massarini, Lacey, Pearson, Willoughby. Third Row: Polito, Walker, Wilson, Rogers, Barr, McClelland, Pearson. Fourth Row: Johnston, Nuss, Vansteenburgh, Cott, Wallace M., Wallace C., Mohr, Pinsky. Back Row: Walters, Jacobson, Kothenbeutel, Rohr, Cogley, Potter, Edwards, Rabe, Moeller.

## Arnold Air Society

Arnold Air Society is organized to promote the traditions and concepts of the United States Air Force. Every spring the commander and executive officers represent the squadron at the area and national conclaves. Last year the area conclave was held in Iowa City and the national conclave was in Denver. This group has also organized a drill team and is working to have a T-33A jet trainer on permanent display.

## Angel Flight

Angel Flight is a service organization sponsored by the Arnold Air Society. They are organized to promote interest in the Air Force and other military services. This group acts as official hostesses for Iowa State Air Force ROTC and the university. Organized in 1961, they serve as ushers at university functions. Several picnics and a pizza party were held with the Arnold Air Society during the year.

ANGEL FLIGHT—Front Row: Knapheide, Runsvold (exec. off.), Ewaldt (commander), Vielker, McMahon. Second Row: Sears, Kuhn, Bolin (adv.), Williams, Mehl. Third Row: Palmer, Elson, Hoffman, Mensing, McConnell, Hamill, Anderson M. A. Back Row: Cramer, Radway, Wilson M. A., Rolletson, Anderson H. L., Ludwig, Thompson L. C., Hall.



## BOMB

A rose in the Coke bottle was for happiness as was the Christmas tree. The business staff raised eyebrows at such extravagance for staff stimulation, but finally agreed that a morale boost was necessary to keep the amateur supervisors for the new Press Building addition also functioning as a Bomb staff. With grating of the tractors and cranes and a dump truck moving the dirt supporting the walls of the Bomb office, the new staff started writing copy and working on picture cropping. "Ban the Bomb" and the returned "Down with the Daily" kept competition friendly as the Daily grabbed Bomb photographers and the Bomb stole Daily reporters for section editors to fill empty staff positions.

THE INS AND OUTS of the financial side of the 1965 BOMB were handled by Gary Murphy who spent his time trying to balance the money for the color budget with the whims of the editor.



CATHY LUNDON JUMPED INTO the position of editor immediately following the completion of the 1964 BOMB and started the initial planning necessary for the following year.





THE PRETZEL SNATCHER claimed he needed nourishment and head photographer Conrad Krass marched off with the staff food and locked himself in the dark room to print the mountains of pictures.



MATCHING THE MOUNTAINS OF PICTURES Pam Henry, managing copy editor, was responsible for meeting all of the maddening little and big deadlines for copy as she supervised section editors.

PHOTOGRAPHERS WERE CALLED at odd hours of the day and night to photograph life at Iowa State. The 1965 photographers were: Don Munsel, Perry Wilhelm, Al Miller, Ed Behnke, Bob Collins; seated Al Erisman and Rick Dunn. Missing: Gerry Sommers, José Castro, Ken Durbin, and Don Lewellyn.





SUE FARMER, ACTIVITIES EDITOR, found her task just beginning as she met copy deadlines and then page proofs started coming back for proofreading and name checking.



PREPARING INFORMATION SHEETS to be sent to the 102 residences on campus, Sue Feamster, residence editor, became an old friend of the mimeograph machine.

MOST DAYS THE staff kept their tempers in check and managed to get along, but features editor Leslie Osam found that priceless copy had to give way to

the layouts featuring pictures as layout editor Bill Strand balanced copy and pictures for the entire book.



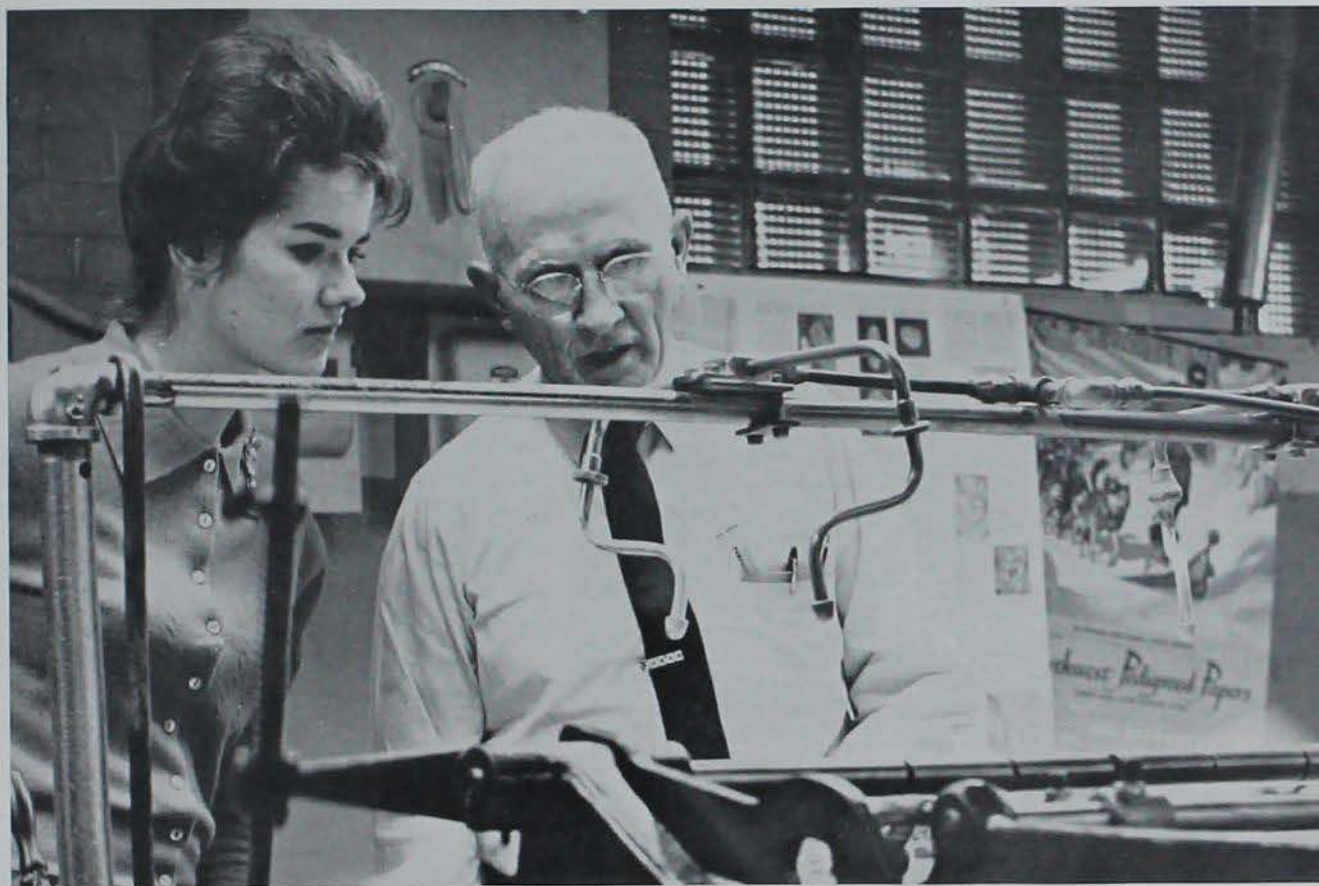

WM. E. HOLMES SHOWS Cathy the pages of the Bomb as they come off the press. The 1965 Bomb is the 37th issue that Mr. Holmes has advised and guided to press.

Before the 1964 Bomb had gone to press, the ideas for the new and different Bomb were being formulated. Spring quarter the editor and the business manager are selected and engraving and photography contracts are signed. Spring quarter must be captured on film and in words before the activities of summer dull the memory, so copy was caught in activities of Veishea, Greek Week, and Focus. Fall quarter the pace picked up in preparing copy, ordering engravings, and checking names. During October, "senior picture" was the magic word in the Bomb office and if you weren't listing activities or waiting in line or posing for the camera one wondered what your business was. Group pictures were scheduled every night and completing the photography of the groups in three weeks, the pace slowed. In December the dummies started to press.

REMEMBERING THE COMBINATION to the safe was no problem for an old pro Jim Tait, who served as assistant business manager this year. Next year, Jim will become business manager for the 1966 Bomb.



INVESTIGATING THE NEW AND VARIED outlook on the academic front of Iowa State, Shirley Robinson coordinated academic copy.



MAURINE FOSTER SOLICITED the help of Gene Meyer as she tackled the enormous task of matching names, faces, and activities of the graduating seniors.

TRACKING THE SPORTS world of the Iowa State Cyclones and reporting to his section was sports editor Bob Speers.

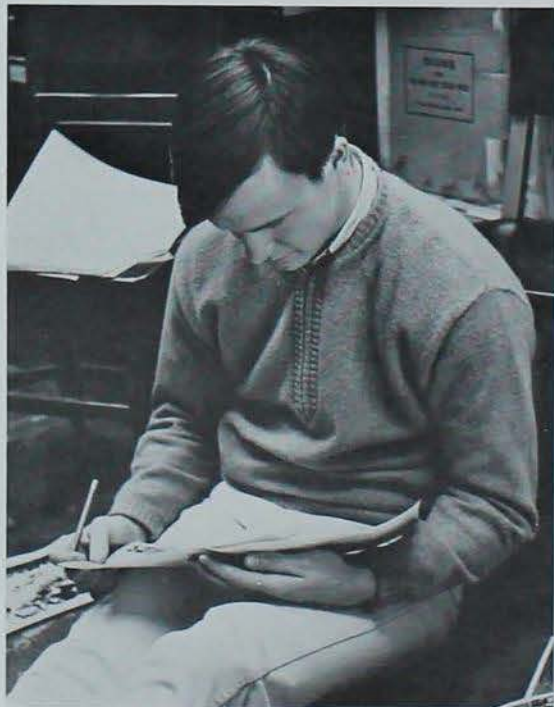

CORRECTLY INDEXING OVER 7,000 names was the responsibility of Donna Ripper, index editor.



Cookies and the coffee pot were always handy and the radio kept the constant clack of the typewriters almost bearable. Afternoons were the busiest time of the day with telephones ringing, typewriters buzzing, and the staff constantly checking their sections to make sure that all was going well—behind. Edit, rewrite, print, and proofread became standard terms for the new staff who were fast becoming the experienced staff. Despite few errors, the copy found its way into the competent hands of Mr. Holmes who guided it through the presses. Once the activity editor finished her section, the index editor found her job just beginning—trying to match 12,000 names and faces. The Business staff confessed ignorance in the editorial rooms, but provided funds and a top sales record to make the projected color pages a reality. Final deadlines meant working every minute, imposing on fiancés, pinmates, and friends to get the 1965 Bomb to press.



SCHEDULING WAS THE KEY to Viv Voelker's job. As managing photo editor, Viv scheduled the group pictures as well as arranging house informals and activity shots.



BOMB PUBLICATION BOARD DEMANDED reports from the editor and business manager to see if the book was on schedule. Members were Ron Huhn, Cathy Lundon, Gary Murphy, Jane Narland, Jim Tait, Arnie Heubrock (pres.), Bob Johnson (adv.), John Thomas (adv.). Missing were Holly Paine (sec.) and Nick Sutton.



THE DAILY BEAT SHEET was a nightly task for three quarters for Del Marks who finished an unprecedented full year as managing editor fall quarter. During his career, Marks made out over 3,000 reporters' assignments.

## DAILY

Writing, typing, and deadlines.

Copyreading, proofreading, and deadlines.

Pasting, editing, and deadlines.

These all mean that the Iowa State Daily is being published. Under the direction of John Thomas and William Kunerth, faculty advisers, and paid editors, journalism students publish a paper five days a week—Tuesday through Saturday—except during final exam weeks and vacations. The Iowa State Daily serves the student body and university with a meaningful method of communication: it gives coverage to events past, interprets current student affairs, and tells of things to come. The Daily also provides the journalism department with a working laboratory.



DAVID NILSSON BECAME Daily Editor-in-chief last spring quarter. Under his direction the Daily received two William Randolph Hearst awards and national recognition by Sigma Delta Chi.





A NEW ASSOCIATED PRESS newspaper teletype service was added to the Daily newsroom last fall. Diane Brockett, winter quarter managing editor, explained the editing of wire copy to Eric Abbott, who succeeded her as assistant managing editor.

ASSOCIATE EDITORS spent many afternoons working on editorial pages. Nancy Schueller served as associate for a full year and Tom Murray took over the other associate's desk winter quarter. Murray will be editor-in-chief next year.



KEEPING REPORTERS posted and busy all year was sports editor Bill Vint. Other sports editors during the year were Ed Booth and Bob Kratz.





**RUSS JOHNSON**, business manager, labored hours to keep the Daily in the black until illness forced him to resign. Jim Eberle finished out fall quarter.



**THE FIVE NIGHT EDITORS** who come in one night a week bear most of the responsibility for the layout of the next day's paper. Winter quarter Kathy Jacobsen began her fifth year on the Daily staff.

**BOB KROTZ**, FALL QUARTER sports editor, confers with Ed Booth, sports editor spring quarter and associate editor fall quarter, on the next day's paper.

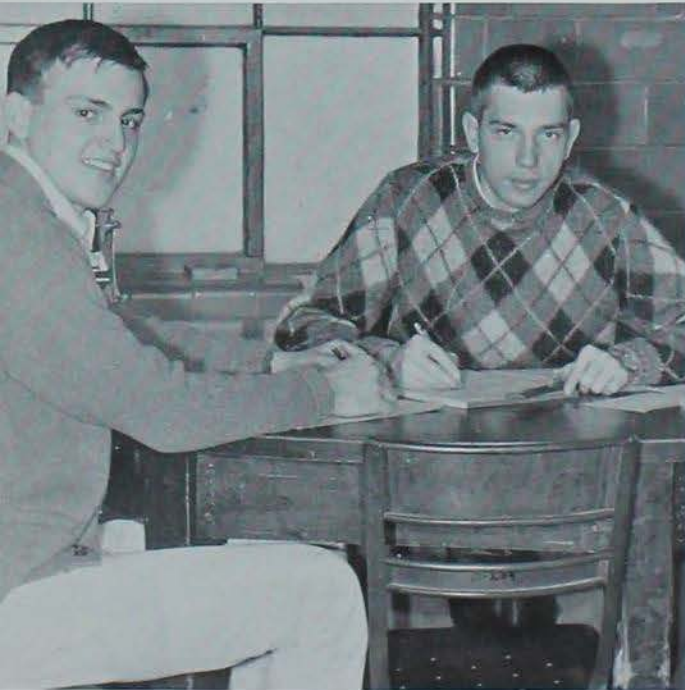

**ASSUMING THE DUTIES** of business manager spring quarter, Roy Holland joined the ranks of the Daily staff and will continue his position throughout next year.





JUANITA SUTCLIFFE assumed the position of Daily head photographer winter quarter following Helen Holz who handled the picture taking assignments in the fall.

Arousing off-campus interest in University affairs was one of the aims of the Daily this year. Provoking editorials and expanded news coverage made the Daily emerge with new importance. The job sent 25 reporters each quarter from the beginning reporting class scurrying all over the campus and Ames for news. Advertising increased in the Daily as well as news coverage, and the hanging in effigy of the "finky ad staff" kept competition between the editorial and business staff high. The hanging was the climax of one episode of the running battle between news writers and ad salesmen for space in the paper's never-big-enough eight pages. Despite space problems for stories, the Daily was awarded two William Randolph Hearst awards for news stories and received national recognition by Sigma Delta Chi, professional journalism society.

### *Daily receives two Hearst awards; national recognition by SDX*

PUBLICATIONS BOARD—Left to right: Jerry Ackerman, Terry Mills (chrm.), John Thomas, Carl Hamilton, Dr. Keith Huntress, Bill Kunerth, Roy Holland, Ken Schumann, and David Nilsson.



# IOWA ENGINEER

The Iowa Engineer is a divisional college magazine and a member of the Engineering College Magazines Association. Published monthly, October through May, the magazine strives to serve the educational welfare of Iowa State University and the students, alumni, and faculty of engineering. It also tries to acquaint students with new developments in the field of engineering. During October three members of the staff and one advisor attended the National Engineering College Magazines Association convention in Cleveland, Ohio.



THE IOWA ENGINEER has that factor of readability which appeals to everyone on campus regardless of their major.

Left to right: Carl Rausch, Phil Jensen, Bob Miller, Rick Rarick, Nick Sutton (ed.), Bonnie Mathews.

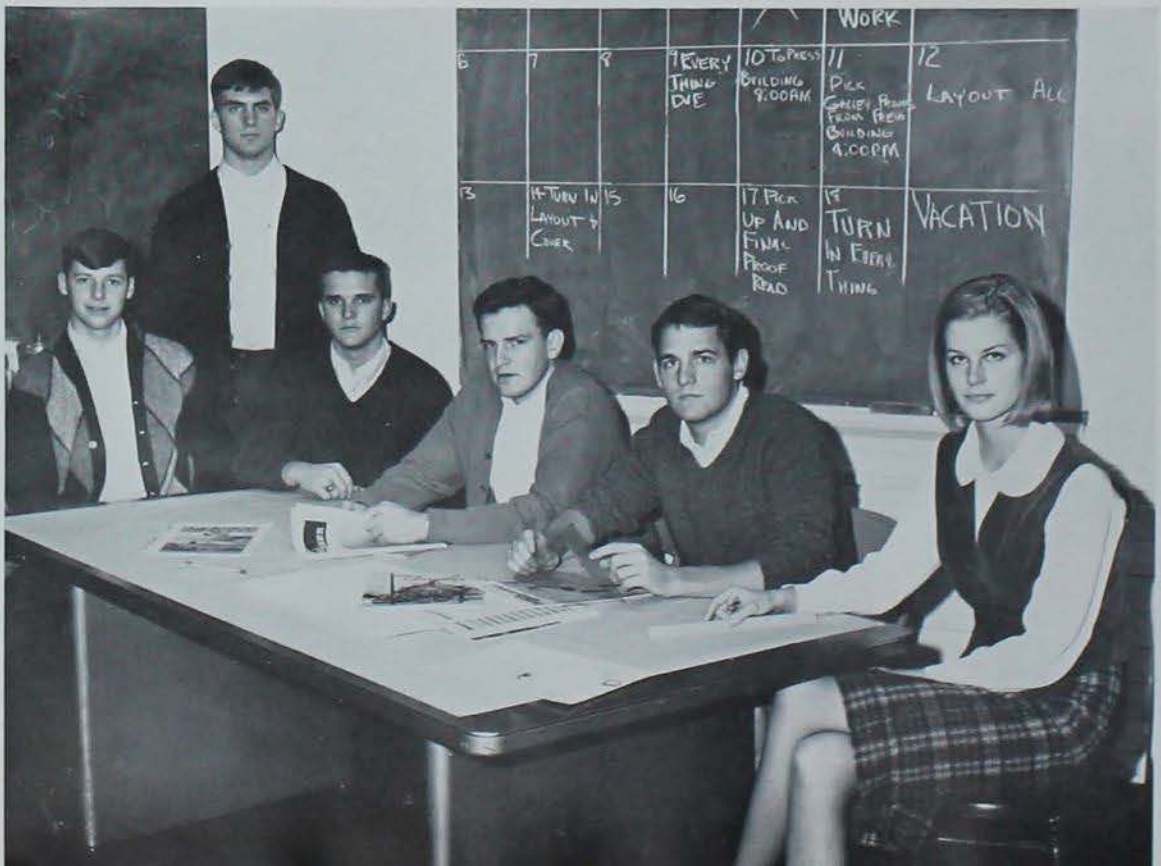



*Left to right:* Edward Booth, photography; Marijean Pudenz, humanities editor; Sara Foley, editor; Diane Sharbo, layout editor; Tom Trafals, sports editor; Jan Duffus, advertising editor; and Ron Schara, science editor.

## ETHOS

EDITOR SARA FOLEY found that many of her afternoons and evenings had to be spent in the Ethos office preparing copy.

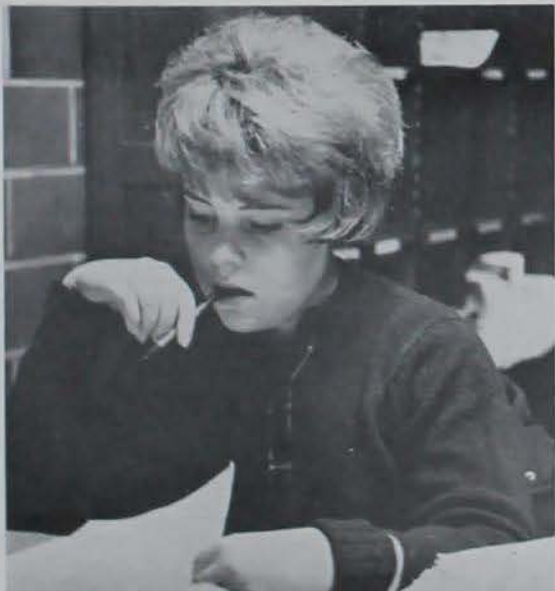

Ethos—the former Scientist—appeared last spring. A new face accompanied the new name as offset printing became a regular feature of the magazine. Published monthly during the school year, Ethos serves the College of Sciences and Humanities. Articles and features covering a wide variety of subjects are reported. The staff, selected on the basis of grade point, application and interview, meets on alternate Thursdays to discuss and select features, edit, layout, and publish Ethos.

## Sketch and Writers' Round Table



SKETCH PUBLICATION BOARD meets for a quarterly review on the day Sketch is distributed. Bob Hagerman, business manager; Diane Buffington, Books and Cokes chairman; Ervin Wolff, editor; Larry Luick, art editor; and Ralph Matthiesen, chairman of the board discuss reports following fall quarter distribution.

"Sketch" is published three times each school year. The fifty-two pages and four page art section of each issue are filled with selections from material submitted by students. The magazine is financed by student activity fees and is distributed free to students. In addition to an interview, the only requirements to join "Sketch" are a 2.00 all-college average and a desire to work for the publication. At the interview, the applicant may either be elected to fill a vacant position or be selected to serve as an apprentice member. At Writers' Round Table students meet to discuss and analyze the writing of the other members. Many of these writings are then submitted to Sketch for publication. Sketch also sponsors Books and Cokes during the fall and spring where students analyze writers and their works.

MEMBERS OF Writers' Round Table meet with Dr. Richard Gustafson, English, to discuss the writing of members of the group.





TYING UP JOURNALS for distribution are John Hayes (circulation mgr.), Pete Schroeder (advertising), Ron Huhn (editor), Herb Honich (student news editor), Leon Wernimont (business mgr.), and Mylon Filkins (layout editor).

## Iowa State Veterinarian

Students in the college of Veterinary Medicine publish the "Veterinarian" quarterly. It serves as a means of communication between students, faculty, and alumni, reporting research information to interested people. The journal is distributed to 74 locations in 29 foreign countries as well as being received by over 1,100 veterinarians in over 40 states. The publication board oversees the activities of the publication and selects people for major positions on the staff. The staff selection is based on interest. articles published include: research news, large and small animal study, veterinary-centered feature articles, editorials, and news from the Dean.

PUBLICATIONS BOARD—Front Row: Howard, Huhn (ed.), Wogahn.  
Back Row: Wyatt, Ruehle, Froeblich.





AGRICULTURIST—Left to right: Marlin Smalling (bus. mgr.), Gary Shepperd (co-ed.), Jerry Schwein (co-ed.), Bill Vogel (ad. mgr.), Steve Padgett (assoc. ed.), Bob Dunaway (writer).

## Iowa Agriculturist

The Iowa Agriculturist is the student publication of the College of Agriculture. The magazine was established in 1902 and has continually served as an important source of communication between the agriculture students, faculty, and college. The magazine is published monthly and includes articles of interest to members of the agriculture college.

## Iowa Homemaker

Practical experience and the reward of seeing ads, pictures, and stories in published form are part of working on the Iowa Homemaker. Not only journalism majors but others in the College of Home Economics work—interviewing, selling ads, and laying out pages for the monthly magazine. Staff positions are acquired by application and interview.



HOMEMAKER—Seated: Judge, Conley, Doose, Jones (ed.), Campion, Casey, Getz. Standing: Gordon C., Lyons, Holz, Lemkul S., DeGood, Krone, Aves, Haire, Edler, Barker, Strong.





AMES FORESTER—Front Row: Spies, Allison, Riessen, Lindblom (editor), Sasse (asst. editor), McMinn, Koch, Barber. Back Row: Frey, DeVault, Cone, Koltz, Fight, Harcharik, Mathias, Terry.

## Ames Forester

The Ames Forester, published each spring by forestry students, is the yearbook for the department. It features an alumni section and articles by prominent men in forestry, plus sections directed toward the graduating seniors and a resumé of the year's activities. This magazine is a contact between the students, staff, alumni, and other forestry schools.

ZOOLOGY—Front Row: Marcellus (sec.), Rayburn (pres.), Steenboek (y. pres.), Loren (treas.). Second Row: Dunham, Ewing, Peterson, D. J., Gronemeyer, Zessin, Asell. Third Row: Fischer, Grau, Hollander, Bricker, Kneedler, Twedt, Miller G. R., Lichter. Back Row: Reith, McWilliams, Menze, Ihremler, Wetteland, Billhorn, Sohn, Seitz.

## Zoology Club

The Iowa State Zoology Club is open to all interested students and staff personnel. The purpose of this group is to promote interest in the zoological sciences and to foster social contact among students interested in zoology and entomology. The Zoology Club participates in Veishea open house displays and special projects in the area of zoological study.



## Iowa State Players

The Iowa State Players is an organization open to all students. To become a member, a student must work on two shows, after which he becomes a Jester. Then he is voted on by the club officers. After activation he works on at least one show every other quarter. The organization was formed to "stimulate interest and appreciation of dramatic art." This year featured the annual Christmas Party in Shattuck Theatre, and the annual Spring Banquet, and a trip to Des Moines to see a professional production. Players plan to join the National Collegiate Players, a national dramatic fraternity.

BEGGAR'S OPERA TELLS the story of Captain Macheath who professes to love two women and cannot decide who to be true to.



"RING AROUND THE MOON" was presented by players during fall quarter . . .



with the students and faculty members cast in major parts.

STUDENTS BECOME MEMBERS of Players upon completion of a term of "Jester" and then participate in productions every other quarter, such as "The Lady's Not For Burning."



TO PORTRAY MACBETH, a college man needs a steady hand for application of make-up.



MAKE-UP IS AN ESSENTIAL part of assuring the authenticity of a character.



## *Players celebrate*

### *50th anniversary*

Sixty-eight alumni and their families attended the reunion of Iowa State Players this fall. Celebrating the golden anniversary of players, Miss Shattuck was guest of honor at a coffee hour held in her honor. Miss Shattuck founded the Iowa State Players group in 1914 and was responsible for bringing professional drama groups to Iowa State. For many years she was the head of the department of public speaking. Shattuck theatre located near the Press Building on campus was named in her honor.



MISS SHATTUCK founded Players in 1914 and returned to celebrate their golden anniversary this fall.

PLAYERS—*Front Row:* Clampitt, Fredregill, Wartchou, Pollock, Hoak (sec.), Miller, Booker, Shetter (pres.).  
*Back Row:* Elbert, Miller S., Nichols, Emanuel, Manilych, King, Scheffler, Workman, Perschau.





"... and like  
a rat without a tail,  
I'll do, I'll do,  
and I'll do."

WEIRD SISTERS—witches—find their own special problem with makeup.



MACDUFF, MACBETH, and Lady Macbeth are struck with awe at the news of Duncan's death and the manner of it.





STUDENTS EXPRESS their individual talents by participation in group activities such as Symphony Orchestra.

### *Musical activities enhance individual, group talents*

More than 300 students take part in the Iowa State bands. During fall quarter, the Marching Band performed at all home games and migrated to Columbia for the Missouri game. The band also leads the Veishea parade. The Varsity Band played at the Homecoming Barbecue. The two sections of the Symphonic Band gave concerts on campus and toured Iowa. A brass and percussion Basketball Band played at all the home games and this year the group received new caps and ascots. A new group, the Stage Band, was organized winter quarter and made their debut this spring.



IOWA STATE HAS one of the few piano trios of the country in residence. The trio, who are Prof. James Stroud, cellist, Ilza Niemack, violinist, and David Kaiserman, pianist, was formed last year.



CONDUCTED BY Dr. Edgar

the Iowa State Symphony performs for the pleasure of students and faculty.



Excluding Festival Chorus, nearly 500 students are involved in choral activities. The Festival Chorus, with 600 or more voices, sang at the Christmas Festival. The Iowa State Singers, like the band, is divided into two sections. They give campus concerts and tour Iowa; Varsity Singers sing on campus each quarter, often joining with the Varsity Band. The Men's glee club has many requests for concerts on campus and off. The Chamber Singers, with about twenty members, specialize in performances demanding refinement and have served as a nucleus for the annual opera cast. Orchestra concerts are given each quarter featuring faculty soloists. The orchestra also tours Iowa. An opera is produced annually with the University Theatre. "Beggar's Opera," a contemporary setting by Benjamin Britten of an eighteenth century opera, was this year's presentation.



MR. FRANK PIERSOL conducted the Iowa State marching band during all the half-time ceremonies at the ISU football games. The band traveled to Missouri where they performed with Joyce Rice, former ISU twirler and appeared on television.

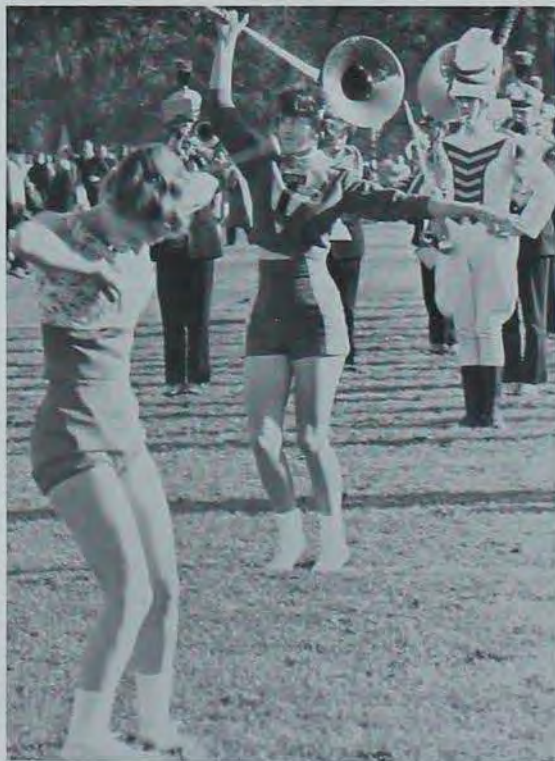

SINCE IOWA STATE had no twirler this fall, guest twirlers were invited to perform with the ISU band at football games.

LAST YEAR the marching band sported new uniforms.







SINGERS ARE WELL-KNOWN to Iowa State students as they sing in concert at Veishea opening ceremonies, Christmas tree lighting, and the Christmas concert directed by Prof. McCowen.

*Music organizations offer a variety of activities for musical students*

THE IOWA STATE concert band performed at Veishea and prepared for several concerts and tours during the school year.



# SPAN



SPAN CHAIRMAN, Jerry Fedeler conducts business at a SPAN meeting where students plan visits to a foreign country.



Front Row: Fedeler (chrm.), Shallenberger, Wirth, Craven (treas.), Frey. Back Row: Lischer, Buntrock, Sykes, Tupy, Jones.

SPAN, the Student Project for Amity among Nations, provides a chance for members to study and travel overseas. During the summer of 1964, a group of twelve SPANers went to western Europe. Each member studied a project of his choice for eight weeks and had the balance of the summer for personal travel. Upon returning, each wrote a sixty to a one hundred fifty page thesis about his project.

MEMBERS HAVE informal discussions and idea sessions to help them plan their trips.





DEBATERS—*Front Row:* Bertius (chrm. intramural debate), Benson (sec.), Ruedy (v. pres.), Gibbs (pres.), Boskin (adv.), *Second Row:* Bletso, Johnston, Pettigrew, Monson, Williams, Miller, Myers (instr.), *Third Row:* Peterson, Flaherty, Bowles, Contannon, Dallas. *Back Row:* Primus, Stockdale, James, Stielow, Baderschneider, Kline.

## Debaters

The Iowa State Debaters sponsor two major tournaments on campus. The Iowa University Debate Tournament, one of the largest tournaments in the U.S., and the Iowa State University High School Speech Tournament are held during winter quarter. Throughout the year, the debaters participate in many tournaments in the midwest.

RADIO WORKSHOP—*Front Row:* Gawne (sec-treas.), Ferris, Borden. *Back Row:* Frahm (adv.), McLeod, Hoffman, Miller E. S.

## Radio Workshop

During each quarter, six one half-hour programs are produced for broadcast on WOI-AM by the Radio Workshop. Radio Workshop is a local group dedicated to the production of radio dramas and documentaries. Instruction is given in the use of studio equipment and in the art of producing radio programs. Evaluations are offered by the instructor.



The Iowa State Pep Council is organized to develop and direct student body spirit during football and various winter sports. This was done in many ways. The athletic banquet, Athlete of the Week, pep rallies, the card section, migration to Missouri, special sports bulletin boards, and securing the backing of Ames business men are some of the ways the Pep Council accomplishes this purpose. A new feature used this year was playing ISU songs over the Union loud speaker system on the Friday afternoons before home games. Publicity includes cheerleading try-outs and selection, posters, the Pep Council window outside the Commons, and a number of KASI radio interviews on the Cyclone Sport Show.



PEP COUNCIL CREATED enthusiasm for all of the home games by co-ordinating the multi-colored card section during half-time shows on the football field.

## Pep Council

*Front Row:* Peterson P. (adv.), Nickels (v. pres.), Fredregill (sec.), Spielman (pres.), Reschly (treas.). *Second Row:* Carpenter, Butler, Whitcombe, Hays, Johnson C., Nelson J. *Back Row:* Davis R., Baer, Morrison, Soldwish, Williamson, Freeland, Ambrosius, Robes.





## Religion at Iowa State

## Student Religious Council

"Impact," a year-long lecture and special events series, was the main project of the Student Religious Council for 1964-1965. This program brought to the Iowa State campus several well-known religious lecturers and also a player's group, the Bishop's Company, which presented "Saint Joan." The members of S.R.C. are elected or appointed representatives from each religious organization at ISU. Its purpose is to co-ordinate all religious activities on campus and provide programs of all-University interest.



AN ART SHOW at the University Lutheran student center reminded students of the aesthetic side of life and the year long "Impact" series during Religion-In-Life week.

MANY FAITHS held special services and projects in connection with RIL



... but almost all centered around a deeper emphasis on meaning for the entire year.

DR. DANIEL JORDAN  
was one of the featured  
guests of "Impact" during  
Religion In Life week.



WESTMINISTER FELLOWSHIP students concentrated on pleasing children and staged a puppet show for the small fry . . .



and each morning Vespers  
were broadcast over WOJ  
radio and services were held in  
various chapels as well as the  
Little Chapel in the Union.





UNIVERSITY LUTHERAN sponsored a Christmas party for the decorating of the tree and making Christmas cookies . . . .



which were gobbled down before they could get cold.

## University Lutheran

The all-student University Lutheran Congregation offers Sunday morning worship services, a Sunday evening fellowship, study groups, discussions, and informal gatherings to its members. The congregation tries to create an atmosphere in which one can find and develop his personal faith. A few major projects helped draw the congregation together. Some of these projects were serving the annual smorgasbord dinner, planning an all-Iowa Lutheran students retreat, and expanding the Christian outreach program by sponsoring canoe trips during the summer for high school boys.

MEMBERS ADMIRE some original art work of one student.







*Front Row:* Osam, Schuldt, Thom, Edler, Christenson. *Second Row:* Jungblutt, Legvold, Rollefson, Rustwick, Young, Eubanks, Thompson. *Third Row:* Johnson, Severdt, Amundson, Erickson, Gurrack, Roy, Thalacker, Hauge. *Back Row:* Pastor Locker, Redennu, Wheeler, Engdahl, Calman, Chaussee, Amunson, Miller.



*Front Row:* Vuolker, Ahlrich, Stoltenberg, Berck, Salou, Schoenrock. *Second Row:* Osam, Rollefson, Swanson (treas.), Woldmeyer, Schuering, Amunson. *Back Row:* Shanklin (ex. pres.), Gademar, Pastor Locker, Flatt, Bluenschlein (pres.), Okerberg, Maury.

*Front Row:* Meyer, Yang, Schuering, Kunckel, Johnson, Schoenrock, Matson. *Second Row:* Vuolker, Swanson, Schaller, Stiebel, Gau, Barrow, Wallberg, Canaish, Salou, Lovter. *Third Row:* Dietrich, Hinman, Blumenschlein, Deltzler, Auna, Bora, Halverson, Miller, Marshall, Struss. *Back Row:* Henningson, Schapen, Doussard, Shanklin, Helfrich, Halverson, Parson, Puller, Rovang, Ori, Ahlrich.



## Newman Club



THE MISSAL used at Mass . . . .

By sponsoring many special activities and series, Newman Club tried to enrich the lives of its members with a balanced program of religious, educational, and social activities. Last spring, all Newman Club seniors were honored at a senior banquet. "The Lucky Lady," the annual Nugget Casino party, was the biggest social event of the year for the club members. This fall marked the start of a "Christian Culture Series" which featured several nationally-known speakers. Mass was celebrated daily with an average of 250 students attending. The annual Newman Club semi-formal was held January 30.



EXECUTIVE COUNCIL—Front Row: Schültheis, Overmohle (v. pres.), Gilly (pres.), McCauley, Lyons. Second Row: Curtis, Bottin, Matuski, Westergard, Gent. Back Row: Cox, Uchytel, Hobart, Hurd, Lickteig, Brinkman.

CLASSES IN BASIC CATHOLICISM, marriage, philosophy, and ethics are offered each quarter.



MANY STUDENTS STOP after class for that coffee at the daily coffee hour in the student lounge.



Worship . . . .

## Wesley Foundation

The Iowa State Wesley Fellowship, a branch of the National Methodist student movement, strives to become a worshipping, studying, and witnessing community. Weekly meetings, retreats, deputation teams, weekly Friday night open houses, study groups, and communities of lay theologians serve as means of fulfilling these objectives. Several Wesleyites attended the National Methodist Student Movement Quadrennial conference at Lincoln, Nebraska, where they studied the relevance of the church in today's world. Wesleyites also participated in state and regional conferences, social action trips, and work camps at Woodward State Hospital.



COUNSELING IS A BIG PART of the job of the Rev. Dean Walters . . . and the church lounge is a quiet place to study.





SIGMA THETA EPSILON—*Front Row:* McCartney, Fleming, Irwin D., Irwin B., Dow. *Back Row:* Kingsbury, Tope, Shenk, Light, Gray, Campbell.

## Sigma Theta Epsilon

Service is the word for the men's Methodist service fraternity, Sigma Theta Epsilon. This year the club is cooperating in an ecumenical project to stimulate interest in Eldora. Part of the proposed plan involves tutoring the inmates in such skills as math and English as well as developing friendships. Other service projects the club has been involved in are window washing and other janitorial functions for the church. They also usher at church functions.

## Kappa Phi

A winter trip to the Beta Chapter at Iowa City was the outstanding event of the year for Kappa Phi, Woman's Methodist Service organization. A membership of nearly seventy women pitched into the club's service projects. Especially successful this year were the fall retreat, the big and little sis party, where new members were officially introduced to the organization, and the Yule Log Service planned for celebrating the Christmas season.

KAPPA PHI—*Front Row:* McNabb, Maddy, Carpenter, Barrett, Leighty, Richards. *Second Row:* Canavan, Reid, Strachan, Lovely, Mrs. Hedrick, Mrs. Route, Bozarth, Pettigrew, Siegel, Hulshus, Anderson, Mrs. Hazen. *Third Row:* Johnson D., Irwin, Carpenter D., Epley, Larsen, Slaybaugh, Busch, Birkey, Roff, Kemmer, Marrison, Nelson, Naylor, Goodwin, Fredrick, Shahan. *Back Row:* Phillips, Rodgers, Young, Krug, Griggs, Urdelt, Spoerle, Held, Reed, Fritu, Aylmer, Smart, Harris, Raim, Haines, Burns, Strachan, Hulshus, Picken, Eden, Benson.



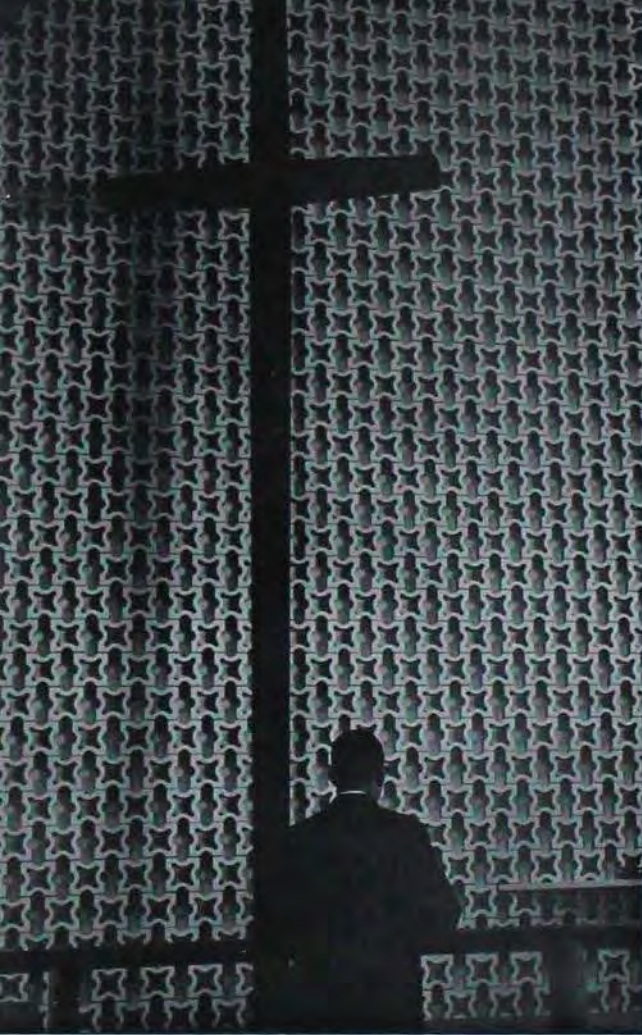

THE BASIS OF THE  
UCCF merger is worship  
and fellowship . . .

and students find projects for fellowship  
following the evening meal each Sunday.



## United Campus Christian Fellowship

The United Campus Christian Fellowship was formed at the national level in August 1960 in a Uniting Assembly which took place at Stevens College, Columbia, Missouri. It brought together in an organic union the campus movements of the Christian Churches (Disciples of Christ), the Evangelical United Brethren Church, the United Presbyterian Church, USA, and the United Church of Christ. Recently, the Moravian Church entered the union with the others. Presently negotiations are in progress on the Iowa State campus between the four denominations participating in the original merger to affect a union at the local level of their respective campus movements. The purpose is to develop a structure through which a comprehensive united ministry can be expressed in the university community.

AT THE UNITED CHURCH  
 Campus Center prominent men  
 are invited to the fellowship  
 to present a program . . . .



where students listen and then participate in a discussion

PART OF THE UCCF program is an increased understanding of the basis  
 of religion which is studied in discussion groups and special classes.



STUDENT LEADERS at the Westminster Fellowship donated time during the holiday season to help children cut Santa Clauses out of colored paper.



AT THE MEMORIAL LUTHERAN Church, 2228 Lincolnway . . .

students spend many  
evenings studying  
in the quiet  
church lounge.

## Gamma Delta

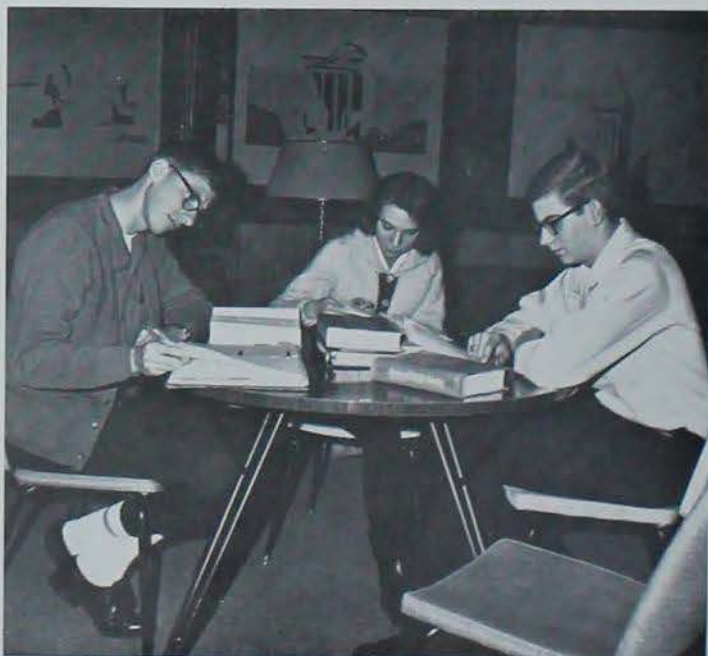



Gamma Delta is a national Lutheran student organization which promotes Christian service and knowledge on the college campus. On the Iowa State University campus this purpose is fulfilled by Sunday night meetings, which consist of a vesper service, supper, recreation, and a discussion. Last spring, Gamma Delta celebrated the end of spring quarter with a "Flunkers' Fadeout" picnic at the Ledges. This fall the old members welcomed the freshmen with an ice cream freezer party. At Christmas time, Gamma Delta held a party to help decorate the church.



THE PIANO AT the Gamma Delta student center is a favorite gathering place for members during the week.

*Front Row:* Deet, Bahn, Schwerin, Kieck, Brown, Childs, Beerman, Harmon, Metzler, Kalsow, Pralle. *Second Row:* Teske, Heibshusen, Baker, Kruger, D., Krueger, K., Verga, Peterson, Roewert, Milligan, Lege, Kinsley. *Back Row:* Matke, Urellius, Höllatz, Gienapp, Kruse, Pastor Fields, Pastor Stumpf, Witt, Cary, Pöock, Harvey, Peterson.



Canterbury club is one of the means by which the Episcopal church seeks to carry out its ministry in the university community. This ministry is carried on through programs for Iowa State students. Topics of these programs range from the church's position on sex, morals, and drinking to politics, current issues, and other faiths. Last May, the members of Canterbury Club presented a service of Holy Communion to the congregation of St. John's Episcopal Church. The service was sung in a folksong setting and accompanied by four guitars. This service was again repeated for the congregation in November.



ONE OF THE HIGHLIGHTS for Canterbury members is the service sung in a folksong setting accompanied by guitars.

## Canterbury Club

*Front Row:* Butler (sec.), Erbeck M. (treas.), Dawson, Herrick N., Bard, Kroll. *Second Row:* Well, Hammond, Barns, Herrick G., West, Hayward (pres.), Perry. *Back Row:* Erbeck D., Lusk, Morrison, Whitley, Father Goodland, Timm, McGovern (y. pres.), Lenz, Father Haviland.





IVCF—Front Row: Thurber, Blomquist (treas.), Bartels (v. pres.), Drexler (sec.), Condra (pres.), Robertson (adv.), Second Row: Fay, Lemon, Cogzshall, Hurst, Akowuah, Third Row: McClintic C., Huisinga, Weber L., Fickel, Siggins, Willeke, McLaughlin, McKee, Back Row: McClintic D., Pfaff, Weber J., Keller, Viall, Rittgers, Tremblay, Bucker, Dietz.

## Inter-Varsity Christian Fellowship

Attending Urbana, the IVCF Mission Conference held at Urbana, Illinois, was the highlight of the year for several of the members of Inter-Varsity Christian Fellowship. Other activities of this interdenominational Christian organization included spring and fall weekend retreats, picnics, Bible study groups, and weekly meetings.

## Baptist Student Fellowship

Through discussions, retreats, and service projects, the BSF provides opportunities for Christian fellowship. Special programs of the year were a presentation by the Wilkie House Dramateers and reports from African students and Peace Corp participants. "Sexuality in Crisis" and "The God Hypothesis" were two themes of Iowa Baptist student retreats.



BFS STUDENTS RELAX at an informal song-fest after Sunday night fellowship.



*Front Row:* Kaiser, Roewe, Thoreson (pres.), Graves, Hultgren, Reinhart (sec.). *Back Row:* Prosiue, Brown K. L., Barnett (sec.), Krantz, Raikes (v. pres.), Dickson, Smith F. J.

## Y M C A

Iowa State YMCA membership is open to all men. The "YM" sponsors some year long programs—Faculty Forums, Around the Urn, the Friday evening poetry readings offered by the English department, and the Dateline series, which provide information about news events. Shorter term programs of the organization include the International Gift Fair and the freshman conference.

## Y W C A

The YWCA is an all campus organization open to all women. The "YW" offers opportunities for creative thinking and allows women members to share and discuss mutual interests with each other. Some of the YWCA projects and activities are the freshman and transfer open house, the international picnic, political seminars, the Woodchoppers Ball, knitting lessons, firesides, and an art fair.

*Front Row:* Strong, Ingraham (v. pres.), Mrs. Barnes (director), Hogge (pres.), McGrane (sec.). *Back Row:* Workman, Walker S., Schnittser, Bozarth, Miller P.





CHRISTIAN SCIENCE—Front Row: Knox (sec.), Pahlman J. (pres.), Pahlman B. Back Row: Brown (treas.), Berger, Walters (v. pres.)

## Christian Science

Last fall the Christian Science organization sponsored an all-University lecture entitled "Where Are You Going?" The lecture was one way this group gave an opportunity for learning about the Christian Science organization. Members also held a fall reception, sold subscriptions to the Christian Science Monitor, and sponsored fellowship meetings.

COUNCIL OF RELIGION—Front Row: Leoné, Walters, Fr. Sullivan, Fr. Haviland, Dr. Barnes. Back Row: Reihardt, Whitely, Peters, Workman, Dr. Verkade, Van Deraa, Moore, Lund, Borden, McGee.

## Council of Religion

The Council of Religion is an advisory group to the Student Religious Council, the university, and to the local churches on matters concerning religious affairs. The council consists of one layman and one professional person from each church. This group sends out correlated information to new students about religious groups active at Iowa State.



GAMMA EPSILON SIGMA—  
*Front Row:* Blankenship (sec.),  
 Hlavaty (treas.), Parks (pres.),  
*Back Row:* Strope,  
 Boelter, Ford, Vilmont.



## Gamma Epsilon Sigma

Members of Gamma Epsilon Sigma are selected from the upper 50 per cent of the juniors in the industrial engineering curriculum. Gamma Epsilon Sigma strives to foster the ideals of the engineering profession and to develop a professional attitude of students in industrial engineering. Members also help to coordinate departmental activities.

THE ACTIVITY AND GROUP pictures were completed in three weeks and after long nights, many hours of names, faces . . . sign here . . . the tallest to the shortest . . . the Bomb group pictures were complete.





# ATHLETICS







*Quick decisions or deliberation could mean a  
victory or a defeat. Shirt-sleeve warmth or teeth-gritting cold  
meant nothing to football fans who waited for the decisions  
while players concentrated on the plays. You cheered the sports  
and the teams to victory and were rewarded,  
but bit your lips at defeat . . .*



Iowa State opened the 1964 football season with sixteen lettermen and one of the most promising groups of sophomores in Cyclone history. It appeared to everyone that the Cyclones were headed for an excellent season. As usual the team was light and lacked depth, but these deficiencies were not as noticeable as they had been in recent years. As the season progressed it became obvious that Iowa State was not going to have a good season or even an average one. Everything seemed to go wrong for the Cyclones and right for their opponents. It turned out to be a disappointing season for Coach Clay Stapleton and the Iowa State Cyclones.

## Football

*Cyclones open with returning lettermen and experienced sophomores*

CYCLONES lacked just that little extra needed for the first down against Nebraska.





A COLORADO PLAYER gets blocking and breaks away from the Iowa State defense.

AS FANS AND PLAYERS left the field the scoreboard recorded the only Cyclone win of the season—over the Drake Bulldogs, 25-0.



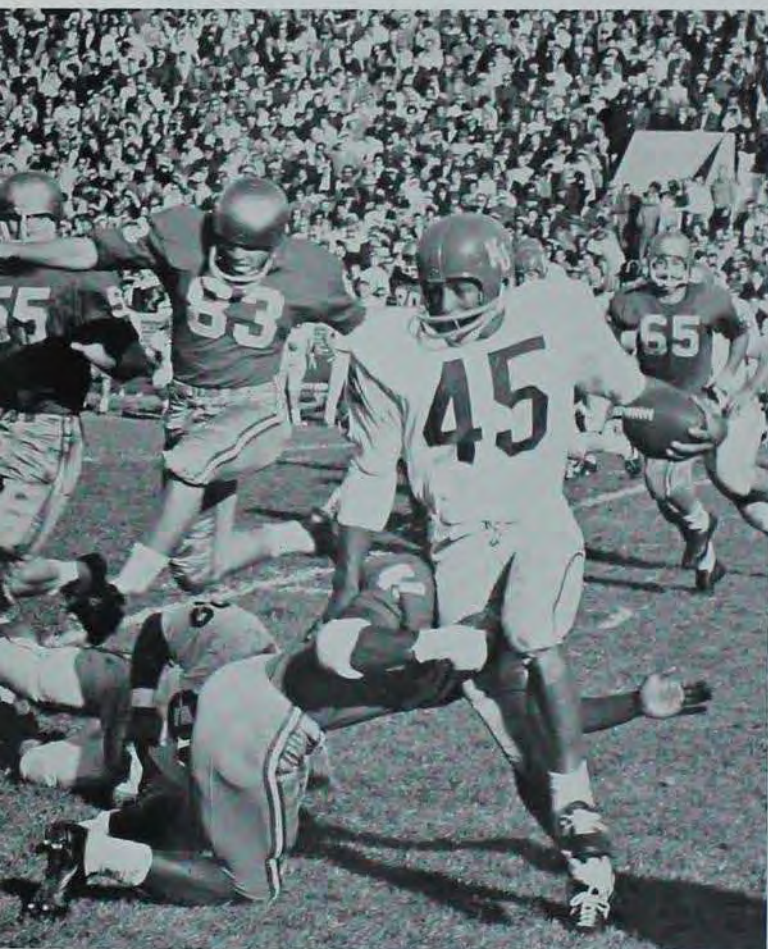

THE KU-IOWA STATE GAME pitted two all-America backs against each other, Sayers of KU led the Big Eight with 917 yards rushings and Vaughn of Iowa State was second with 795 yards. . . .

THE REFEREE SIGNALS Iowa State's second touchdown against the Drake Bulldogs.



but fans bit their lips as the Cyclones sunk to a 42-6 loss.





THE NEBRASKA CORNHUSKERS scored a costly victory over the Iowa State Cyclones, 14-7, when Fred Duda, the starting quarterback, broke his leg the first time Nebraska had the ball.

The Cyclones opened the season against Drake University. Iowa State completely dominated the game as they gained 313 yards, mostly on the ground, and yielded only 61 yards to Drake. Three different players scored touchdowns and three other scores were called back because of penalties. Steve Balkovec kicked a field goal to complete the scoring. The Cyclones traveled to Stillwater, Oklahoma, the next week for the conference opener with the Oklahoma State Cowboys. Iowa State's Tony Baker scored first on a one yard plunge and the Cyclones battled to an 8-8 half-time score. When Tom Vaughn was injured in the third quarter, Iowa State lost its drive and the

Cowboys powered to a 29-14 win. The Cyclones returned home to entertain Nebraska. They played well, but lacked the depth to stop the powerful Big Eight champions. Tony Baker scored the only touchdown on a crowd-pleasing 58 yard run. All-American John Van Sicklen was voted lineman of the week by the Associated Press for his outstanding defensive work. The next week, Kansas invaded Clyde Williams field. The surprisingly powerful Jayhawks ran up a 42-6 score against the hard luck Cyclones. This loss was the most points scored against a Clay Stapleton team in seven years.



IT TAKES A LOT to stop the teams on the march, but Iowa State men find that a lot of team work and sheer determination help.

WITH A 92-YARD RUN, the Colorado team gained just the needed touchdown to hand Iowa State a 14-7 defeat.



Iowa State's bad luck continued when Colorado's Ted Somerville intercepted a pass and ran it back 92 yards to set up the touchdown that beat the Cyclones 14-7. On a regionally televised game the next week at Missouri, the Cyclones offense bogged down and caused them to lose 10-0. The defense, led by Captain Mike Cox, turned in another outstanding performance. Iowa State next traveled to West Point, New York, to meet Army. Sophomore quarterback Kip Koski led the team to its best offensive attack of the season in the second half, completing 8 out of 15 passes. Another bad break on a penalty and missed field goal with seconds to play gave the Cadets a 9-7 victory, however. The next week the Cyclones were overpowered 30-0 by Oklahoma. The Kansas State game was probably the most frustrating game of the year. The Cyclones scored with 26 seconds remaining, only to have the touchdown nullified by a penalty, and eventually lost the game 7-6. The season ended with a 0-0 tie at Arizona. Tom Vaughn gained 136 yards in the last game to boost his career total to 1889. The season record at 1-8-1 was the worst since 1930.



*Iowa State starts early, but goes down with a 1964 record of 1-8-1*



EVEN BEFORE FANS start to think of the football Saturdays and the cheering crowds, the football team begins practice. Spring football practice starts picking the players for the next season.

DESPITE a heart-breaking season, Coach Clay Stapleton urged the Cyclones for victory and an Iowa State trio was named to the AP All-Big Eight Conference football team. Tom Vaughn, Mike Cox, and John Van Sicklen were honored.



Iowa State	25	—	Drake	0
Iowa State	14	—	Oklahoma State	29
Iowa State	7	—	Nebraska	14
Iowa State	6	—	Kansas	42
Iowa State	7	—	Colorado	14
Iowa State	0	—	Missouri	10
Iowa State	7	—	Army	9
Iowa State	0	—	Oklahoma	30
Iowa State	6	—	Kansas State	7
Iowa State	0	—	Arizona	0

*Cheering, screaming fans power Iowa State to new high,  
but Cyclones fall from third to sixth in Big Eight*

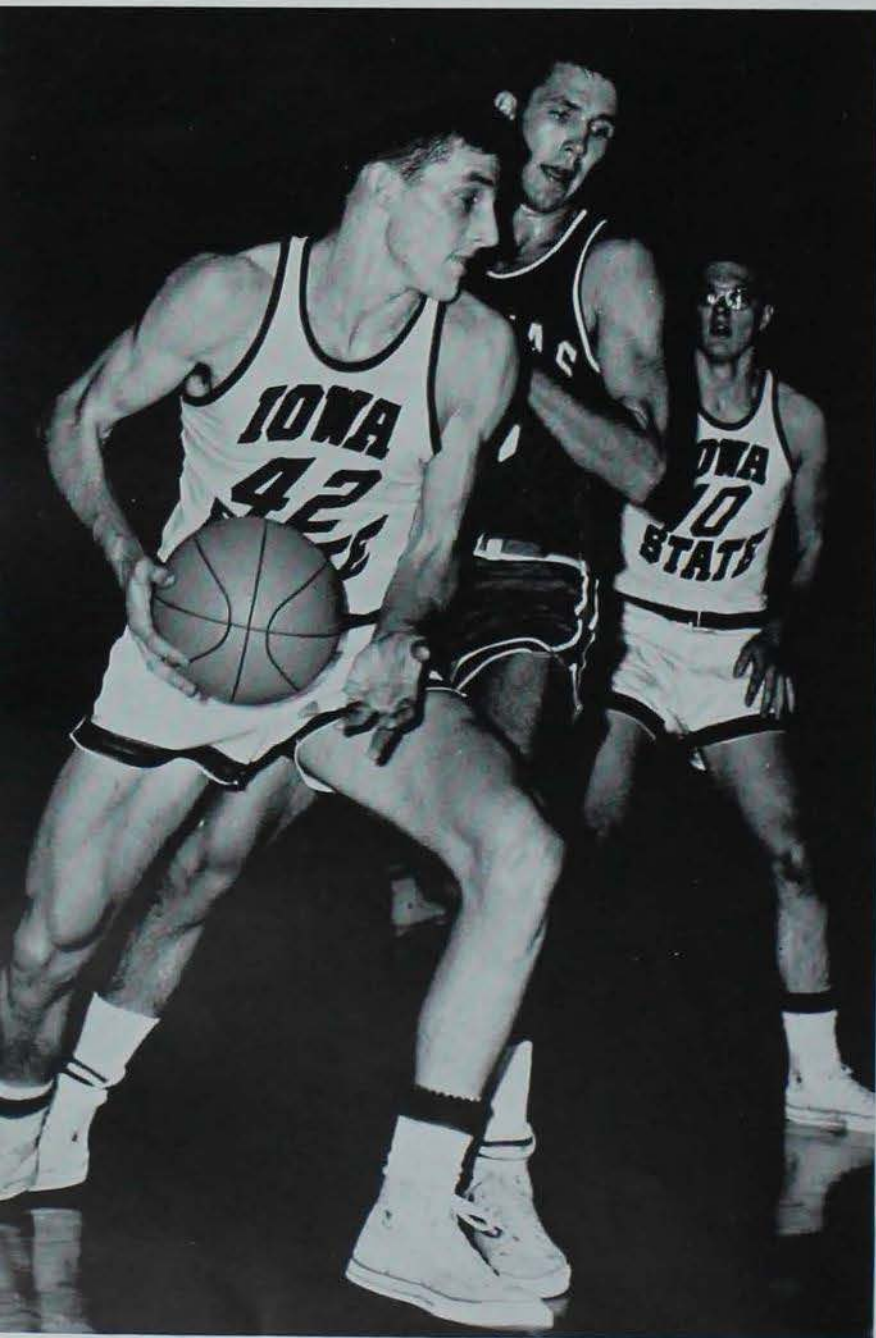

BEFORE A REGIONAL TELEVISION crowd the Cyclones repeated the form which they had shown a few weeks earlier when they beat Kansas 72-60 at Iowa State. Then they went to Lawrence and again shut out the Jayhawks 64-58.



DESPITE DRAKE'S 6-foot-seven-inch Bob Netolicky, Iowa State cagers stopped the Bulldogs in an 82-74 triumph.

## Basketball

When the season opened, it appeared that the Cyclones had little chance of having a good season. Only three lettermen were back from last year's team. Bob Zeigler and Al Koch were the only returning regulars. The other letterman was senior guard, Bob VanderWilt. The Cyclones lost five times before they beat their arch-rival Drake 82-75 for their first win. In their next outing, Iowa State beat Marquette and carried a 2-5 record into the Big Eight Tournament. There they lost the first two games, but beat Nebraska to come home with seventh place in the tournament.



IT WAS A BATTLE for the ball all during the Cyclone game with Minnesota.



IOWA STATE'S Ron Millik gets an assist from a teammate.

BOB ZEIGLER HOOKS in another basket against tough Colorado. Zeigler broke records with his 25 points during the game, but the Cyclones still bowed to a 79-71 defeat to the Buffaloes.



CHARITY SHOTS at the line mean the difference between victory and defeat for Iowa State facing a top Big Eight school like Oklahoma.



The Cyclones dropped the conference opener to Oklahoma State 54-52 in an overtime, but came back to beat Oklahoma in the next game. After losing three games in a row, Iowa State reversed itself and won three straight, including a regional television victory over powerful Kansas and defending champion Kansas State. The Cyclones lost five of the last seven games but were one of only two teams who were able to beat Missouri on their home court. Al Koch and Bob Ziegler were standouts throughout the season. Koch was the second highest scorer in Iowa State history and was chosen for the All-Big Eight conference and District All-American teams.

AN IOWA STATE CAGER wrestles with an Oklahoma opponent for the ball.





HEIGHT IS THE KEY to the game of basketball and if you haven't enough you need to play with your feet off the ground.

*Nominate Anderson for coach of the year*

NUMBER 42 is blocked by his Oklahoma opponent . . .



Bob Zeigler was the second leading scorer in the conference, broke the Cyclone rebounding record for a guard, and was selected to the All-Big Eight conference second team. Bob VanderWilt and Dave Flemming also had excellent seasons for Iowa State. Coach Glen Anderson was second in the balloting for Big Eight coach of the year. The Cyclones voted Bob Ziegler and Al Koch as most valuable players. The cyclone freshman team finished the season with a perfect 8-0 record. Frank Gompert's regular five were led by the 23.7 scoring of forward Don Smith. John McGonigle and center Raul Duarte, also young Cyclones, were in double figures.



but Iowa State stunned the Sooners after a shameful first half . . .

Iowa State	50	—	State College of Iowa	54
Iowa State	53	—	Minnesota	63
Iowa State	74	—	Kentucky	100
Iowa State	63	—	Air Force Academy	67
Iowa State	54	—	New Mexico	87
Iowa State	82	—	Drake	74
Iowa State	73	—	Marquette	64
Iowa State	55	—	Kansas	72
Iowa State	72	—	Oklahoma	76
Iowa State	69	—	Nebraska	62
Iowa State	52	—	Oklahoma State	54
Iowa State	73	—	Oklahoma	72
Iowa State	48	—	Oklahoma State	67
Iowa State	60	—	Kansas	72
Iowa State	77	—	Nebraska	88
Iowa State	64	—	Kansas	58
Iowa State	87	—	Oklahoma	81
Iowa State	91	—	Kansas State	76
Iowa State	52	—	Drake	66
Iowa State	71	—	Kansas State	82
Iowa State	89	—	Missouri	81
Iowa State	71	—	Colorado	79
Iowa State	65	—	Nebraska	69
Iowa State	65	—	Colorado	90
Iowa State	78	—	Missouri	65

and returned to win an 87-81 victory.



Iowa State's matmen again proved themselves to be one of the top powers in the nation. Wrestling the toughest teams in the country, they lost only one match. This was to the nation's number one team, Oklahoma State. Iowa State finished the season with a 14-1 dual meet record. The Cyclones also finished second in the Big Eight conference meet. Captain Roger Sebert, Bob Buzzard, and last year's NCAA champion, Gordon Hassman, all won Big Eight conference championships. Hassman was undefeated during the year. Sebert won eleven times and Veryl Long nine times. Tom Peckham also had an outstanding season.



TOM PECKEM AT 167 pounds walks off of the mat after pinning his opponent in only 27 seconds.

CAPTAIN ROGER SEBERT struggles for that first take down.

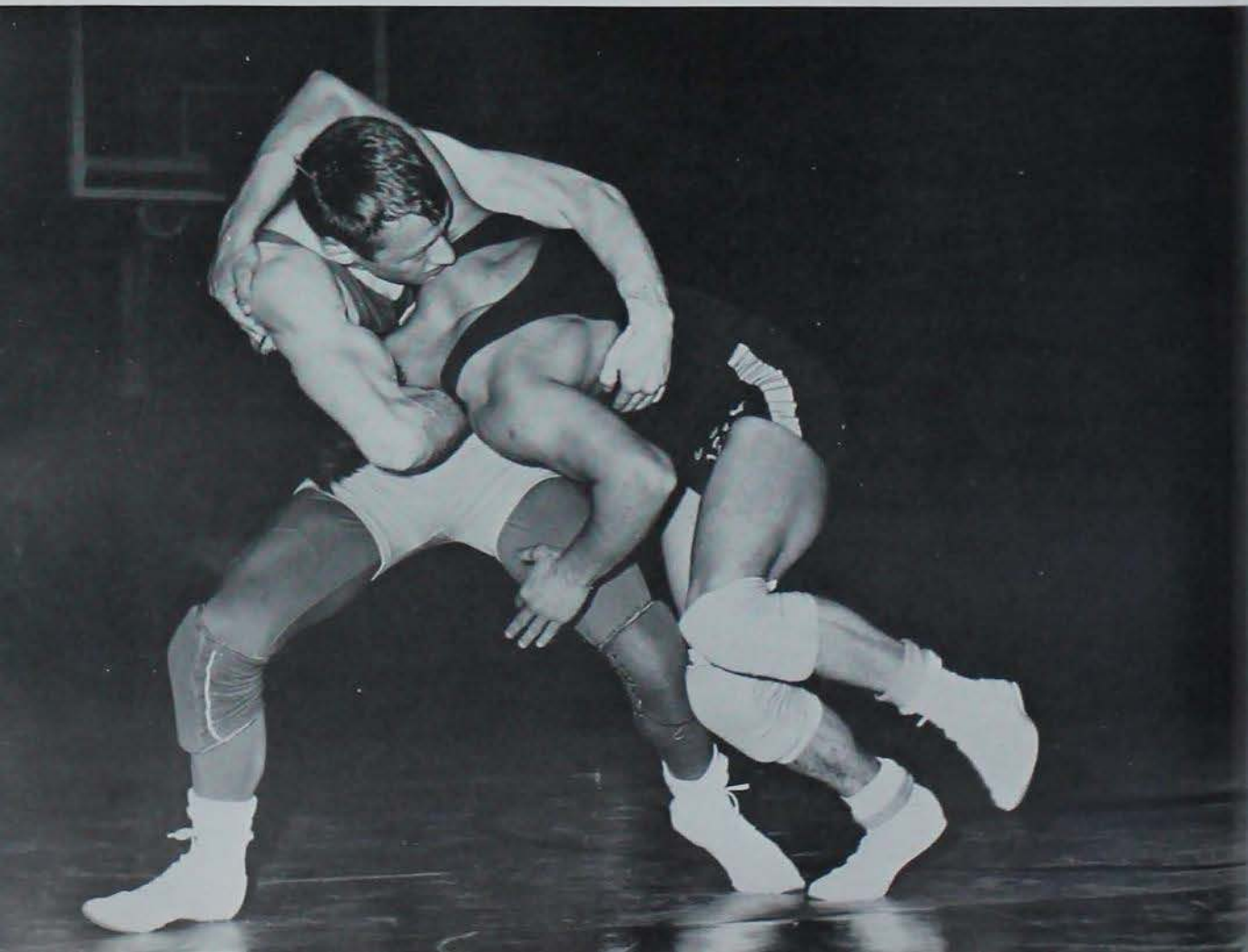



# Wrestling



EACH WRESTLER PUSHED to keep Iowa State second in the Big Eight . . .

THE MEET AGAINST Oklahoma State would pit the two top teams against each other.



and perhaps to bring home that national title.

Iowa State	34	—	Mankato State	4
Iowa State	25	—	Cornell	3
Iowa State	15	—	Lehigh	9
Iowa State	24	—	Maryland	0
Iowa State	24	—	Colorado State	7
Iowa State	23	—	Colorado	8
Iowa State	34	—	Indiana State	0
Iowa State	29	—	S.C.I.	3
Iowa State	26	—	Kansas State	0
Iowa State	21	—	Oklahoma	3
Iowa State	17	—	Nebraska	15
Iowa State	34	—	Kansas	0
Iowa State	9	—	Oklahoma St.	19
Iowa State	27	—	So. Illinois	3
Iowa State	32	—	Minnesota	0





IOWA STATE GYMNASTS hosted the first annual Big Eight gymnastics meet with a contest between the three top schools: Iowa State, defending champion Nebraska, and Colorado.



WITH A 9-1 RECORD Iowa State's gymnasts defeated the 1964 defending Big Eight champions, Nebraska.

PRECISION AND FORM are two qualities which make the gymnast the winner over others in his field.



## Gymnastics

Iowa State	80	—	Kansas St.	36
Iowa State	64	—	Denver	56
Iowa State	92	—	Kansas	28
Iowa State	56½	—	So. Illinois	63½
Iowa State	82½	—	Minnesota	37½
Iowa State	72½	—	Michigan St.	42½
Iowa State	75½	—	Colorado	42½
Iowa State	74½	—	Mankato St.	45½
Iowa State	87	—	Nebraska	33
Iowa State	86	—	Western Ill.	34

## *Gymnasts unseat Nebraska for Big Eight title*

Iowa State's amazing progress in gymnastics continued in its fourth year of existence. In dual meets against some of the best competition in the country, the gymnasts lost only to Southern Illinois. They also unseated Nebraska as Big Eight Conference champions. When the Bomb went to press, the Cyclones were one of only four teams left in the NCAA National tournament. Sophomore Jerry Fontana and Jim Selby were outstanding gymnasts throughout the entire Cyclone season.



ALL-ROUND Jerry Fontana prepares for his next competition.

COMPETING ON THE RINGS for the 1965 season, Rich Paulson upheld the Iowa State entry.



LOSING ONLY TO SOUTHERN ILLINOIS, the NCAA champions, Iowa State aimed to qualify for the NCAA national competition during spring 1965.



DESPITE HEROIC EFFORT, Iowa State swimmers were forced to bow to national power Michigan State.

### *Swimmers bring 100th dual meet win for their coach*

Iowa State opened the season in its new home in Beyer Gymnasium. The Cyclones won five of their nine dual meets against rugged competition. Coach Jack McGuire won his 100th dual meet when the Cyclones beat Kansas State. Iowa State also finished second to Oklahoma in the Big Eight Conference meet. Backstroker Neal Armstrong and diver Wayne Oras each won two Big Eight championships. Ken Knapp finished second in both diving events. Armstrong and both relay teams also qualified for the NCAA tournament which was held in the Iowa State pool. Other strong performers for the Cyclones were Dan McQuillen, Bruce McDonald, Jim Soppe, Jim Ruggles, and John Moreland.



MEDLEY RELAY swimmers strained to reach the turn first, cheered by Iowa State teammates on the sidelines.

DAILY PRACTICE brought the Cyclones their 100th dual meet win and qualified both relay teams for the NCAA tournament.

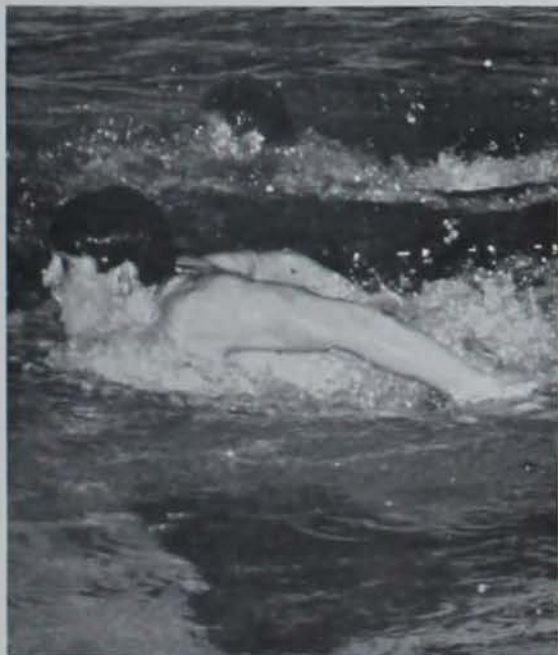

## Swimming

Iowa State	37	—	Oklahoma	57
Iowa State	42	—	Michigan State	63
Iowa State	53	—	Air Force Academy	42
Iowa State	62	—	Colorado	31
Iowa State	34	—	Minnesota	71
Iowa State	36	—	So. Illinois	58
Iowa State	69	—	Kansas	26
Iowa State	61	—	Kansas State	31
Iowa State	52	—	Nebraska	43



WAYNE ORAS practiced diving form outside of regularly scheduled practices perfecting style and technique, which won him two Big Eight championships.

IOWA STATE BASEBALL players gave the visiting teams a rough time as the ball was pitched and . . .

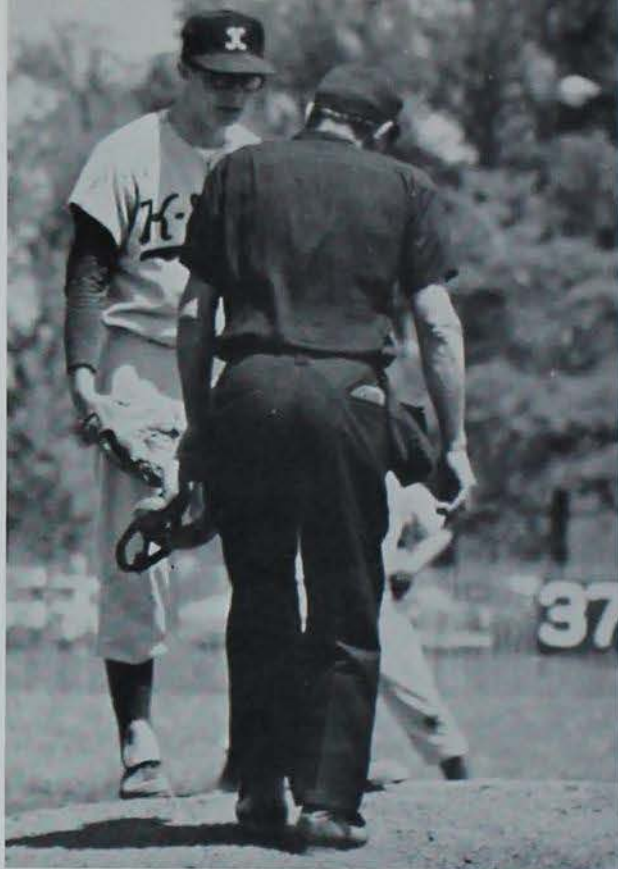

a K-State time out was called for consultation.

*Front Row:* Switzer, Lindgren, Pardun, Case, Thompson, Hoyt (capt.), Brandhorst, Franey, Posegate, Jensen.  
*Second Row:* Hoelle, Fleming, Olsen, Blumenschein, Mahoney, Closter, Core, Clipperton, Ellis (asst. coach).  
*Back Row:* Anderson (mgr.), Meese, Tubbs, Closter J., Blankenburg, Dubes, Rasmussen, Retzlaff, Timm (coach), Johnson (asst. coach).



*Led by trio of pitchers, Iowa State places third in the conference*



A STRIKE is called on the K-State player.

The Iowa State baseball season was characterized by periods of good and bad streaks. The Cyclones started out well but then lost three straight games to Kansas. They then won six games in a row beating Colorado and Kansas State each three times. Iowa State needed only one victory in three games with Oklahoma to insure a second place finish in the conference. Unfortunately, they lost all three games and wound up in third place with a conference record of 10-7. The Cyclones were led by their battery combination of pitchers Jerry Closter, Bob Zeigler, and Roger Pardun and catcher Dave Hoyt. Other outstanding players were shortstop Dick Olsen, infielder Wendell Blankenburg, and outfielder Al Tubbs. Iowa State's season record was 12 wins and 7 losses.

Iowa State	9	—	Oklahoma State	1
Iowa State	6	—	Drake	3
Iowa State	0	—	Missouri	2
Iowa State	11	—	S.C.I.	4
Iowa State	4	—	Nebraska	3
Iowa State	4	—	Nebraska	0
Iowa State	3	—	Nebraska	2
Iowa State	1	—	Kansas	7
Iowa State	1	—	Kansas	2
Iowa State	0	—	Kansas	3
Iowa State	6	—	Colorado	0
Iowa State	7	—	Colorado	6
Iowa State	8	—	Colorado	3
Iowa State	3	—	Kansas State	2
Iowa State	6	—	Kansas State	1
Iowa State	9	—	Kansas State	1
Iowa State	5	—	Oklahoma	6
Iowa State	5	—	Oklahoma	6
Iowa State	1	—	Oklahoma	5



SOCCER FANS WERE invited to the United Nations' soccer game which was staged to raise money.

## *Internationals attempt to expand schedule of opponents*

JOSE CASTRO of Costa Rica returns the ball.



## Soccer

The Cyclone Internationals play independently with no assistance from the athletic department. The team's record was 6-1-1 with the only loss being dealt by the Air Force Academy. High scorer Ben Breu (Ghana) and Rapheal Otero (Peru) again led the team to its successful season.

Iowa State	7	—	Parsons	1
Iowa State	4	—	Air Force Academy	6
Iowa State	4	—	Colorado	4
Iowa State	11	—	Carleton	2
Iowa State	7	—	Omaha Storz Club	5
Iowa State	7	—	Parsons	1
Iowa State	6	—	Loras	1
Iowa State	6	—	Drake	0





A FEW MEMBERS decide to sit this one out and watch as the other members perfect their skill at various feats.

## *Judo members compete with Judoka in Midwest*

The sport of Judo is new to the campus of Iowa State and has been organized only since March 1963. The club is affiliated with the National AAU, the Judo Black Belt Federation, and the Iowa Judo Yudanshaki. Its members compete in the monthly meets held by the Iowa Judo Association. In May the group sponsored the 1964 Iowa Judo championship and won the state team competition in 1963.

*Front Row:* King (pres.), Theobald, McLean, Mueller (sec.), Goodlove (v. pres.), Harry. *Second Row:* Bender, Lynch, Schilling, Voss, Miller. *Back Row:* Greenwood, Anderson J., Anderson S., Klaus.





Front Row: Johnson R., Cihak, Destival, Merrick, Kappa. Back Row: Bernal, Bayers, Buntrack, Allen, Lamson (coach).

ONLY TWO RETURNING veterans for the 1964 Golf team made competition rough for coach Lamson.

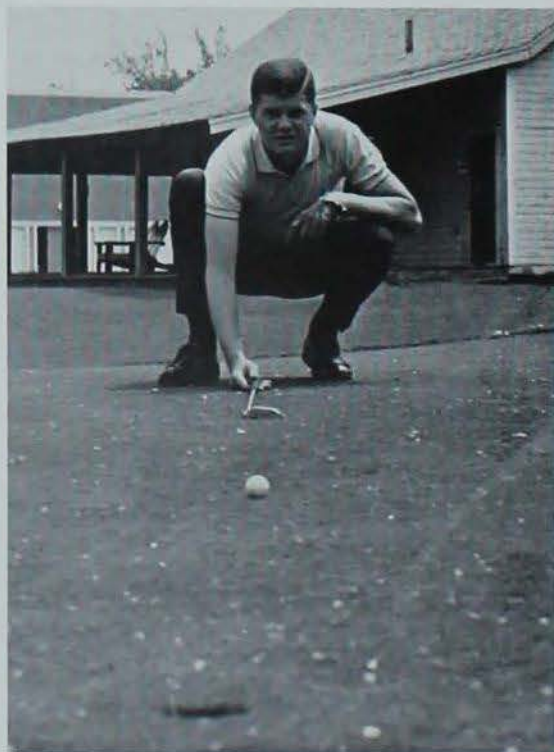

THE GARY PLAYER Golf tournament during the summer at the Ames Country club gave fans a chance to watch top players.

## Golf

Inexperience marked the 1964 Iowa State golf team led by Coach Bob Lamson. Jim Cihak and Rich Johnson represented the only two lettermen from the previous season. After suffering defeat in their first three meets, the Cyclone squad came back to handily beat Mankato State. The following week, they tied Missouri here at Ames. Highlights of the year included trips to the Drake Invitational, the Pikes Peak Invitational in Colorado Springs, and the Big Eight Conference Meet at Stillwater.

Iowa State	1	—	Oklahoma State	14
Iowa State	6	—	Kansas State	9
Iowa State	0	—	Oklahoma	15
Iowa State	6	—	Kansas State	9
Iowa State	1½	—	Nebraska	13½
Iowa State	11½	—	Mankato State	3½
Iowa State	7½	—	Missouri	7½
Iowa State	6½	—	Grinnell	8½
Iowa State	4½	—	Kansas	10½
Iowa State	5½	—	St. College of Iowa	6½
Iowa State	4½	—	Kansas State	10½
Iowa State	6½	—	Wichita	8½
Iowa State	10	—	Drake	5

ISU finished: 7th in Drake Invitational  
16th in Pikes Peak Invitational  
7th in Big Eight Conference Meet



## Tennis

The Cyclone tennis team suffered heavy losses by graduation, but still managed to finish the season with a record of just under 0.500. They won seven times in fifteen matches. The team showed improvement throughout the season. After losing four of the first five matches, they came back and finished the season by winning four of their last six outings. Two of these wins were 7-0 shutouts.

Iowa State	3	—	Wheaton College	6
Iowa State	3	—	Minnesota	6
Iowa State	8	—	Mankato State	1
Iowa State	3	—	Kansas State	4
Iowa State	1	—	Nebraska	6
Iowa State	9	—	S. C. I.	0
Iowa State	7	—	K-State of Emporia	2
Iowa State	2	—	Wheaton College	7
Iowa State	0	—	Southern Illinois	9
Iowa State	7	—	Grinnell	2
Iowa State	7	—	Missouri	0
Iowa State	6	—	Bradley	3
Iowa State	7	—	Drake	0
Iowa State	1	—	Wisconsin	6
Iowa State	0	—	Kansas	7

MEMBERS PRACTICE  
every free moment . . .

for that time when they will meet their next opponent.



# Track

CYCLONES HAD A STRONG season in track and field sports and were represented by all-round Norm Johnson.



THE STARTER'S GUN and the Cyclones race into action against a tough opponent, Air Force.

CAPTAIN NORM JOHNSON holds all high hurdles marks at Iowa State.

MINNESOTA dropped the Cyclone team to a 44-83 loss.





DESPITE A BATTLE for the broad jump points to increase Iowa State's score, Air Force downed Iowa State 53-92.

The Cyclones were tougher last season than they have been the past few seasons with more depth and potential added to the team. Coach Bob Lawson said that the Freshman team was "the best ever;" it had manpower and ability which helped the Varsity squad. The Freshman sprint medley relay team and the mile relay team placed second and first respectively at the Drake Relays. Highlights of the State Federation Meet were Norm Johnston, who won the high jump, triple jump, and 120-yard high hurdles, and the "Iowa Stater's" Track Club relay team which placed first in the 440-yard relay. Captain Norm Johnston holds all high hurdle marks at Iowa State University, and last season he was on the All-American high hurdle team. Norm was the leading scorer in the Drake meet with 27 of the team's total points.

Iowa State	41	—	Nebraska	103
Iowa State	78	—	Drake	67
Iowa State	44	—	Minnesota	83
Iowa State	53	—	Air Force Academy	92
Iowa State	77	—	State College of Iowa	68
Iowa State	100	—	South Dakota State	45

*Iowa State finished 8th in Big Eight meet.*

## *Freshmen show potential and add manpower for Lawson*

*Front Row:* Franke, Schram, Mills, Langston, Parrott, Anderson D., Taylor, Dennis, Koelle (mgr.), *Second Row:* Johnston, Clifton, Johnston N. (capt.), Iversen, Zeno, Vanscoy, Hannab, Dickison, Burrough, Abbas, *Back Row:* Coach Lawson, Twaddle, Adair, Veller, Betterton, Allen, Everson, Leuzinger, Cook J., Moore, Townsend.



## Cheer Squad

This year's Cyclone cheer squad consists of six boys and six girls who were chosen during spring tryouts last year. These cheerleaders roused support for the football, basketball, and wrestling teams at games and pep rallies. Besides leading the cheering section, the cheer squad sponsored a cheer clinic for more than 300 Iowa high school cheerleaders.



HANDSTANDS . . .

CARTWHEELS . . .

OR A MOMENTUM of enthusiasm. The Cheer Squad shouts the Cyclones to a victory.



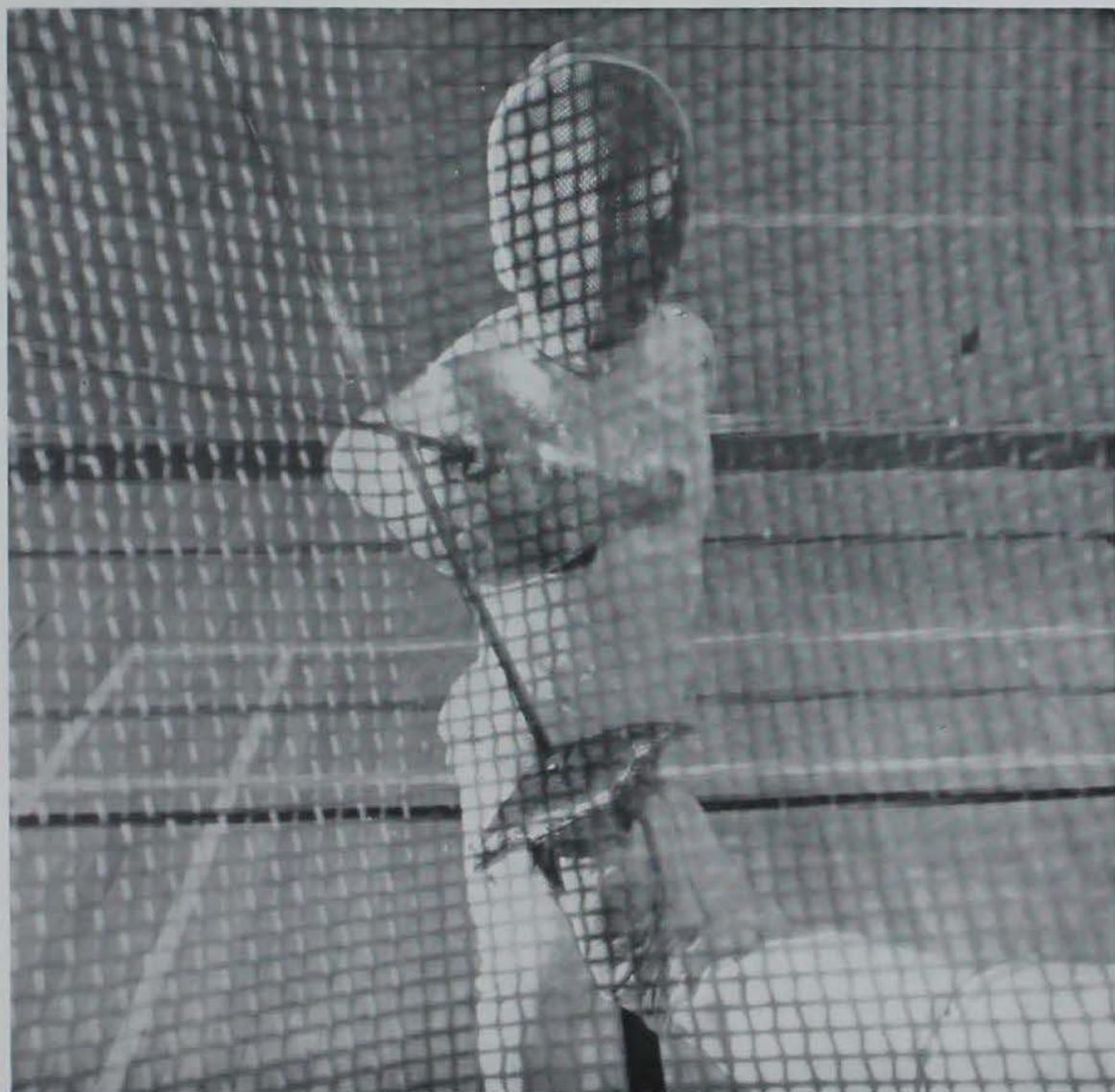

THE OPPONENT LOOKS different to the man behind the mask.

## Cyclone Sabres

Iowa State's fencing club is Cyclone Sabres which was organized at Iowa State in 1958. Several members are in the Amateur Fencing league of America which competes with members from all over the state. Sabres offer lessons to anyone interested and also compete with teams from other universities. The club also holds intra-squad dueling for positions.



INTRAMURAL BASKETBALL is almost as competitive as a normal basketball game, especially if the honor of the house is at stake.

### *Intramural sports offer relaxation, competition, teamwork*

The intramural program at Iowa State includes over 24 different sports. The main sports are team efforts such as touch football, volleyball, basketball, and softball. Individual sports including handball and golf, and less strenuous ones like bridge and chess make the program well-rounded. Champions in each sport are decided in each of the four classifications (MRA, fraternity, ward, and graduate-staff) and then an all-University champion is usually decided from the four champions. Coeds also have a limited intramural program which offers friendly competition.





EACH SEASON has its own sport and the warm afternoons of fall finds the intramural field with houses pitted against each other in football games.



DEPARTMENTAL INTRAMURAL teams battle for a berth to play in the final games for the championship.

SPORTS TEST endurance of the Saturday-afternoon-athlete, a student during the week.

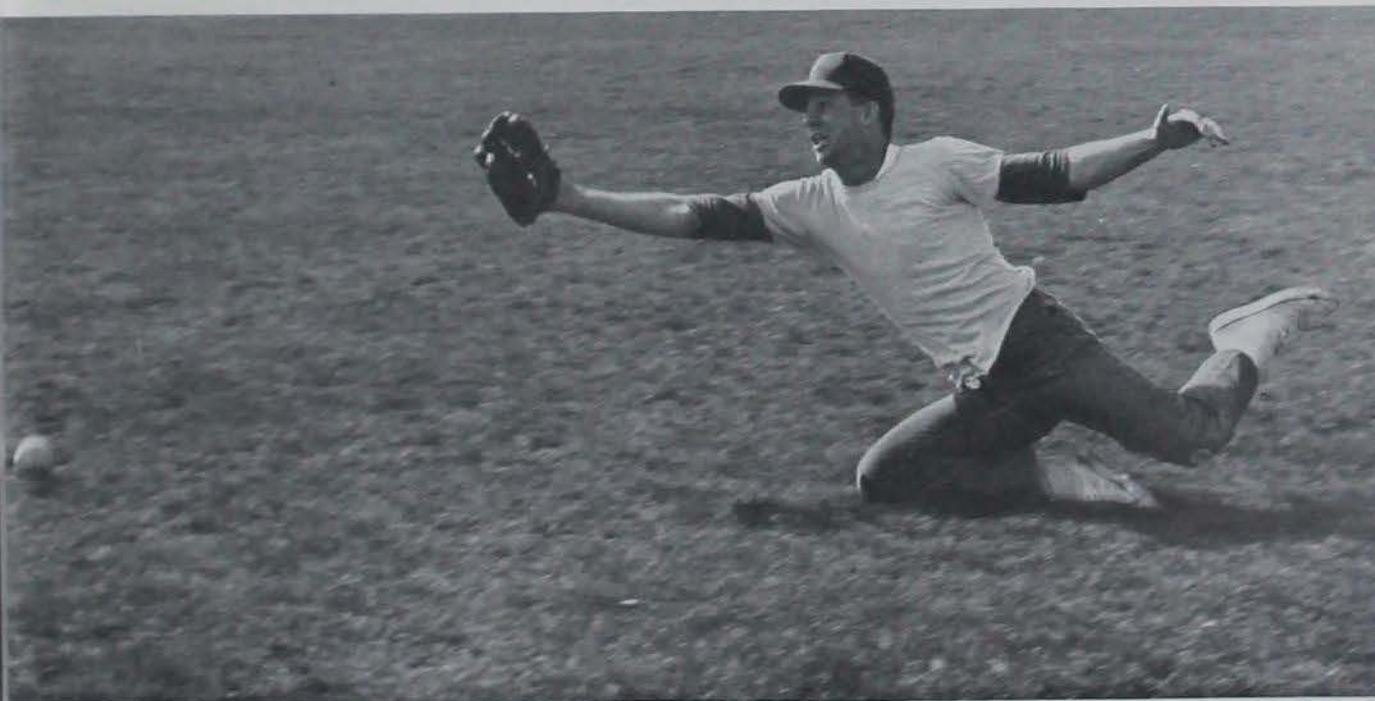



*Front Row:* Minser, Bewley, Hoeffe, Ruggles. *Second Row:* Francy, Affholder, Tubbs, King, Long V., McDonald. *Third Row:* Reizloff, Olson, Wiggers, Weichman, McQuillen, Kuhlman. *Fourth Row:* Myers, Vanderwilt, Lamb, O'Deen, Parrott, Destival, Iverson, Johnson. *Fifth Row:* Alley, Kettleston, Koch, Bakken, Homan, Lueders, Mahoney, Beauchamp. *Sixth Row:* Ramenofsky, Brutsman, Maurer, Soppe, Wipert, Cox, Hucke, Barney, Piegrass, Gustafson. *Back Row:* Selby, Buzzard, Gilliam, Hassman, Koski, Burroughy, Carwell, Ber-  
rington, Veller, Constant, Schreib.

## Varsity I Club

Athletes who have earned at least one letter at Iowa State are eligible for membership in Varsity "I" Club. Candidates are required, however, to go through pledge week and initiation before becoming members. The club was created to promote closer relationships among the letter winners of the various sports and to provide an organization which will establish recognition of the athletes to the students and faculty. Each spring the graduating "I" Club members are presented an "I" blanket by the club.

PLEDGES NEED TO GET the names of the active members before they can become members.







**RESIDENCE**



*Moments alone or moments with people—Residences offered both. You laughed with tears in your eyes as friends proudly displayed a new diamond ring or charged home with the Cardinal Key. While togetherness was part of college residences, you also found needed time alone—to study behind closed doors or just to think . . .*









## Men's Residence Association

Friley, Westgate, and Helser Halls house 2700 men and compose the Men's Residence Association. These men are divided into 48 houses with about 40 to 80 men in each house. Each house elects its own officers and organizes itself as a separate living unit. They compete independently in intramurals and organize their own social events.





MOVING IS A STRENUOUS JOB and there is always the one last load before parents leave with your only means of transportation.

### *Stressing leadership, MRA members organize ten new houses*

Slated for completion this fall, the first units of the Storm Street Complex will add ten new houses to the MRA next year. Construction of the Towers at a cost of \$4.5 million will make housing available for 3600 more men and six towers will be erected during the next ten years. In the commons of the new dorm will be a memorial to John Nielsen, 1963 MRA president who was killed in an automobile accident. A house will also be named in his honor. The second tower is scheduled for completion in the fall of 1966.



BURGLAR ALARM SYSTEMS were installed to prevent would-be thieves . . .

but what's a fellow to do if the machine takes the money, re-  
fuses to work . . .



and then gives nothing but a high-priced cup.



FROM ACROSS LAKE LAVERNE, Friley hall appears to be in the middle of a forest.



MRA HOUSES came out on top in the campus activities with Lincoln House taking home the trophy for Blast Sweepstakes.

SACKING OUT ANY time of the day is the ideal of the Friley man but time seems too short for a good night's sleep.





KEEPING MORE IRREGULAR HOURS than restaurants, Friley Tea Room offers the men the chance to pick up a snack to tide them over until the breakfast hours.

THE FRILEY ARCH is lit during the evening hours but this doesn't make the North wind which blows through it any warmer.



MRA CAMPAIGNING becomes a house affair especially when one of the members is running for an office.



JACK RAYMON ASSUMES the duties of the new MRA president at the inaugural banquet.

THE MRA LIBRARY in the basement of Helser hall provides a ready reference for the men and a quiet place to study.



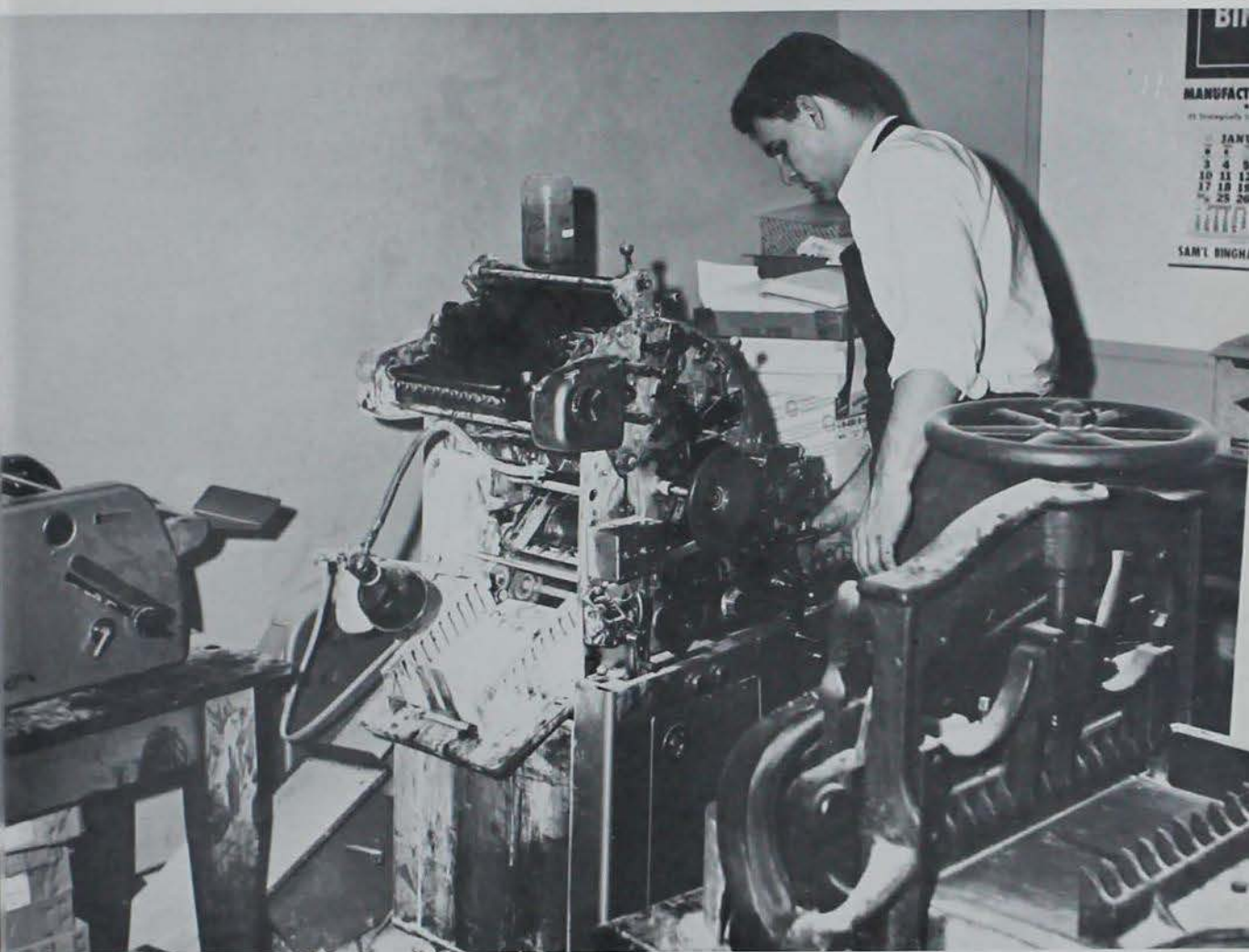

MRA PRINTING SERVICE has stepped up their services this year and members were found printing the publications for MRA campaigns and house activities.

ACTING AS MOTHERS to the independent men in Friley and Helser Halls, are the Mrs. Thul, Baker, Gesler, and Stow.



# KISU

*Service 'I' given to KISU for their contribution to Iowa State campus*

Radio station KISU broadcasts from studios in Friley Hall serving the Men's Residence Association and Women's Residence Association with music to listen, relax, or study to. This year the station received the Service I Award. KISU broadcasts seven days a week from 6:30 a.m. to 1 a.m. Along with providing music, the station covers campus events such as the Government of the Student Body nominating convention, the MRA nominating convention, home basketball games, and events held in the Memorial Union. This year KISU established a new disk jockey system with the WRA with 48 to 50 emcees.



DURING BLAST, KISU gets a chance to broadcast programs right on the spot while keeping a running tally on the progress toward the Blast goal.



KISU IS INDEPENDENTLY owned and operated by the Men's Residence Association and broadcasts music and news to the campus.



A WEEK-NIGHT disc jockey airs his program while keeping a log for the radio station.



STUDENTS PREPARE AND AIR their own programs and keep the campus informed of campus activities and events.





MRA CABINET—*Front Row:* Hoover, Huyette (adv.), Gustafson (chm.), Moe (v. chm.), Balsbaugh, Shearer. *Second Row:* Schroeder, Bower, Fulwider, Andersen, Ryon, Montgomery, Lane, Elmaker, Smith G. *Third Row:* Parsons, Rogers, Mandernach, Kramer, Riedesel, Nassen, Dinsdale, Knapp, Miller. *Fourth Row:* Weimer, Ludwig, Bridges, Stark, Jurschak, Hare, Ternus, Plzak, Cooper, Jewell. *Back Row:* Wagner, Coler, Nervig, Spotswood, Townsend, Fisher, Loenser, Oldorf, Ragao, Piercy, Baderschneider.

## Main Cabinet

Main Cabinet of the MRA is composed of a representative from each of the houses in the MRA. It serves as a legislature to determine policies for the MRA and establishes laws and regulations. Next year with the addition of new houses at the Towers, Main Cabinet will assume new importance in integrating activities and policies for independent men.

## Head Residents

With the addition of the new houses to the MRA both this year and last year, more men assumed the position of head resident. As an advisor, the head resident gives personal counseling to men, checks to see that the physical conditions of the house are in top condition, and attends weekly meetings to keep up with the techniques for performing his duties.

HEAD RESIDENTS—*Front Row:* Neppi, Donelson, Huyette (asst. supt.), Rudig (supervisor), Looft, Puff. *Second Row:* Peyton, Moir, Brownlee, Yelick, Rodgers, Wood, Wages, Corlts. *Third Row:* Merkel, Harves, Berg, Anderson W., Hitzhusen, Shaull, Harcharik, Stoddard, McClain, Mulert. *Fourth Row:* Riessen, Beeghly, Bergman, Daehler, Selter, Kilkenny, Waldstein, Johnston R. F., Christensen, Chamberlain. *Back Row:* Alleman, Roy, Jentz, Hall G., Head, Cooney, Krantz, Johnson P., Larsen R., Rosenblatt, Armstrong.





CHESSMEN—*Front Row:* Voorhees, Budlong, Hurd, Carpenter, Beebout. *Back Row:* Barker, Klein, Hoover, Schonkweiler, Anderson.

## Chessmen

Each spring the outstanding men in the MRA are recognized by being tapped as members of Chessmen, an honorary for independent men. Selection is based on scholarship and leadership in campus activities. Members wear pawns during initiation and are recognized at the spring MRA dance.

## MRA Executive Council

The executive council of the MRA this year was headed by members of the Progressive Party. The progressives worked to step up communications within the MRA. The new pin design was created for the MRA and increased use and support of the organizations sponsored by the MRA was undertaken.

EXECUTIVE COUNCIL—*Front Row:* Ryon, Plzak, Rayman, Moe, Christiansen. *Back Row:* Peterson, Cook, Goers, Wirth, Payer.



*MRA offers clubs and various activities for independent men and their individual interests*

Besides providing an atmosphere of college life, the Men's Residence Association strives to promote activities which will insure the education of all aspects of the man. Two of these activities sponsored by the MRA are Toastmasters and the Weightlifting Club. Toastmasters meet weekly to develop skills in public speaking and a traveling trophy is awarded to the best speaker. The Weightlifters Club offers an equipment room which is well stocked to keep men in top physical condition. Members are also found competing in Midwestern meets.



MRA TOASTMASTERS meet to discuss topics dealing with the campus and the news and to practice their speaking ability.

WEIGHTLIFTERS—Front Row: Harrison, Niebson, Warner. Back Row: Levy, Veller, Davis.



*Camera Club stages 'model shoot'; holds print competition*

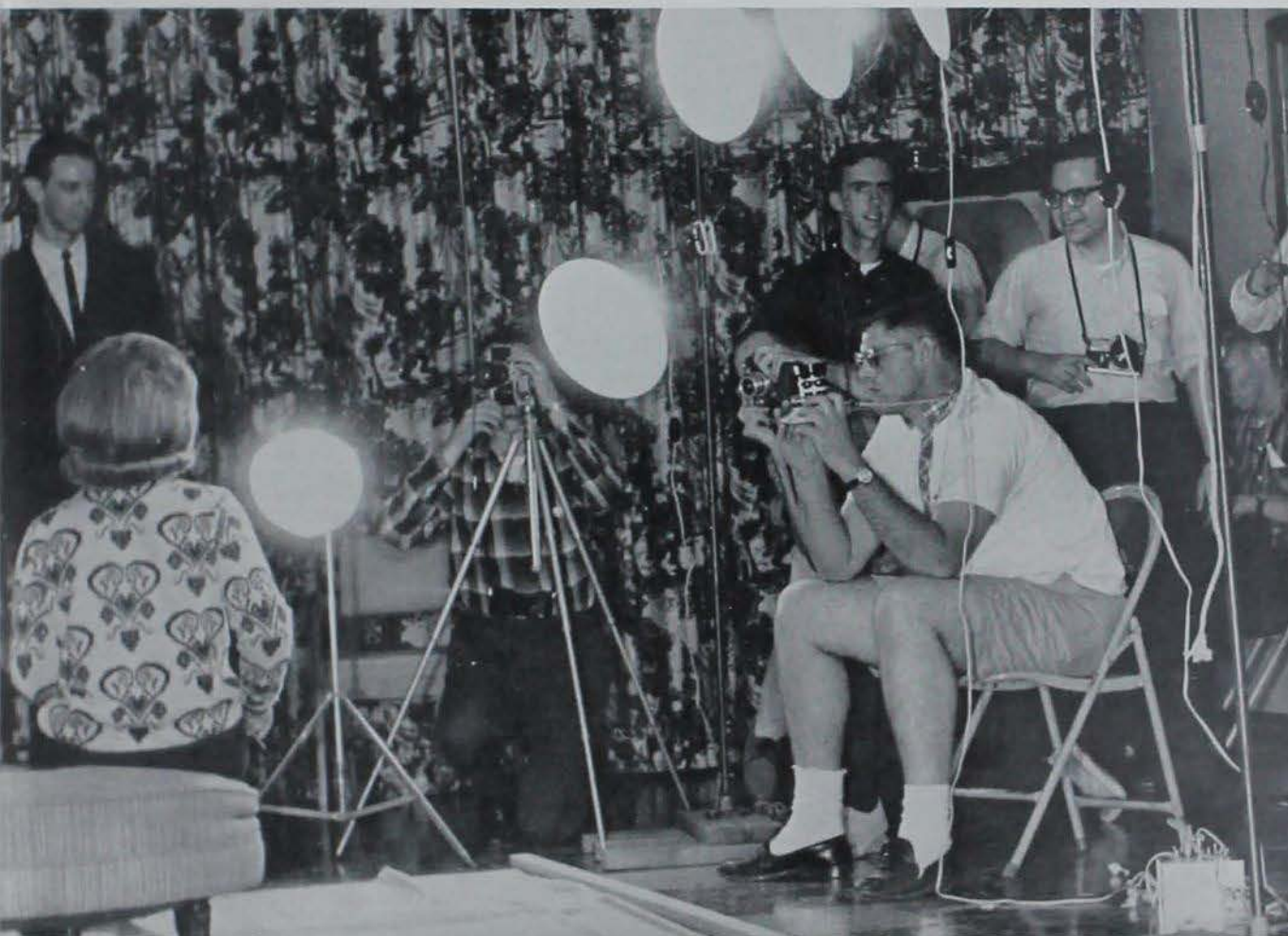

USING LIVE MODELS is only one of the advantages members of the MRA Camera Club have. The MRA also provides darkroom facilities for printing and developing pictures.

The MRA fosters an opportunity to gain knowledge about photography through an organization known as Camera Club. Instruction classes, print contests, informational programs, speakers, and informal "model shoots" give the men a chance to practice or polish their techniques of photography. The MRA has a darkroom with facilities to develop both black and white and Agfa Color and to print the pictures.



Front Row: McRoberts (h.r.), Housman (v. pres.), Snyder (pres.), Wilkerson (sec.), Long (treas.). Second Row: Millen, Dolan, Barber, Joyce. Third Row: Carpenter, Turner, Bries, Massarini, Bercnyi, Gillis, Bailey. Fourth Row: Severson, Jolliffe, Millsap, Love, Carey, Sindi, Scott. Back Row: Milligan, Gaumer, Borchers, Porter, Randall, Linde, Stanley, Glick, Warriner, Boege.

## BAKER HOUSE

*Advertising pays, but Baker men print their own money for 'Blackjack'*

The men of Baker House know that advertising pays. Graduating seniors are given house paddles, and stationery and sweatshirts are available to foster unity in the house and let people know who the Baker men are. A Casino Party with Blackjack tables, a dice table, a wheel of fortune, and a bar (which served punch) livened spring quarter. Money flowed freely, compliments of the Baker House press. Running all over campus on a scavenger hunt was part of a Halloween party sponsored by Baker men. The men and their dates also carved pumpkins and bobbed for apples in Westgate lounge. Winter turned thoughts to tobogganing but lack of snow changed plans to an evening of dancing, bingo, and fireplace cooking at Lynn Fuhrer Lodge.

THE TABLES IN THE BAKER HOUSE den give the men the space they need to get down to business on problems.





"Bennett House on the Move" was the motto for this active group last year. The Niles-Bennett group was the only MRA entry in Sinfonia spring quarter, singing their way to finals. Fall gave the men itchy feet as Blast found Bennett and Birch sailing a "Bunny Barge." The river boat featured gambling and show boat entertainment by Bunnies during the evening. Although the weather was nippy, Bennett men turned out for a fall hayride. The house took first place for MRA activity points winter quarter.

## BENNETT HOUSE

BENNETT MEN relax with television and liquid refreshment.

### *Bennett with Birch sail 'Bunny Barge' to Blast; sing in Sinfonia*

*Front Row:* Christensen (h.r.), Schilling (treas.), Hwang (pres.), Rogers (v.p.), Stadlman (sec.); *Second Row:* Law, Vorwerk, Lundberg, Greenwalt, Murray, Morris, Carlstrom, Piltone, Nelson; *Third Row:* Berg, Heng, Gustafson, Dorsch, Augustin, Topf, Luick, Wormly, Luenberger, McClintic; *Fourth Row:* Bergert, Bauer, Kaul, Grover, Anderson, Burroughs, Denniston, Silk, Eck, Musel; *Back Row:* Montgomery, Willer, Brinker, Pothoven, Orr, Wilberg, Wigton, Rodman, Wheeler.



## BEYER HOUSE

*'Spring Shadows' introduce  
spring to Beyer men;  
capture softball trophy*

Last winter, three of the four Beyer House teams competed in Class A intramural basketball. In the spring, one of the Beyer House volleyball teams captured the Class B title and a softball team brought the Class C trophy. Beyer finished in the top five in the MRA intramural ranks last spring quarter. Beyer's spring house party "Spring Shadows," was held at Boone. The men also held exchanges with Welch Hall, Methodist Nurses and Mercy Nurses in Des Moines.

*Front Row: Hansen (treas.), Lucken, Mandernach (v.p.), Sheppard, Hitzhusen (h.r.). Second Row: Demars, Brown, O'Connor, Addington, Berends. Third Row: Ryan, Triplett, Parker, Stephens, Maddy, Humphrey, Hayes. Back Row: Keim, Spilde, Taylor, Lavent, Van Gelder, Kabele, Hladky, Christiansen.*



*Front Row: Kiser (sec.), Olmsted, Harms (pres.), Erwin, Ihle, Norman J. A. Second Row: Kingsbury, Barker, Mulbolland, Kirk, Berry, Wallace. Third Row: Schwartz, Nordman J. W., Topy, Haseman, Shirk, Burchett, Hollatz. Fourth Row: Hanson, Harsch, Young, Grau, Ackerman, Lyons, Davenport, Stark. Back Row: Olson, Ganzer, Edwards G., Gesink, Renken, Mumm, Edwards G. W., Holschlag.*





Front Row: Wallis (sec. treas.), Kothenbeutel (pres.), Larson (h.r.), Nassen (v.p.). Second Row: Johnson, Griffiths, Tiefenthaler, Denzler. Third Row: Fujikawa, Lewis, Snyder, Alvarez, Allen, Paul, Hauser. Fourth Row: Remow, Russell, Gillespie, Swegle, Papenberg, Rosendal, Curtis, Elynn, Ryan, Gansch. Back Row: Vanderborn, Parker, Kinney, Gorsch, Brown, Vandruff, Potter, Crow, Ryan, Smith, Haberly.

## BOYD HOUSE

THE MEN OF BOYD HOUSE prepare to leave for one of the exchanges which were planned for several weekends.

*Boyd designs house sweatshirt;  
plan for a big move in the fall*

Boyd House is a moving house. Due to the conversion of Westgate to a women's dormitory, the men of Boyd are moving the house out to the Towers next fall. This year Boyd held several exchanges at the Ledges, held a football exchange, and designed a house sweatshirt. The men were active in the intramurals program, entering teams in softball, football, bowling, track, and volleyball.



A steak fry at the ledges was the highlight of events for the members of Brown House spring quarter. Social life resumed fall quarter as the men of Brown had two exchanges with the Iowa Lutheran Nurses School in Des Moines. The men combined forces with Elm Hall to win first place in the WRA Division of Homecoming with "Science Plus Practice Yields Victory." Brown was successful in winter quarter intramurals winning two bowling titles plus the MRA swim championship. Brown men also participated actively in intramural football and volleyball.



SATURDAY EVENINGS in Brown house find men playing bridge.

## *BROWN HOUSE*

### *Brown men share the trophy for First in Homecoming display*

*Front Row:* Warner, (treas.), Baderschneider (v.p.), Neff (pres.), Bauer, Trover (sec.), Anderson (h.r.); *Second Row:* Luther, Lahr, Hentyson, Manns, Reddy, McDonnell, Dean, Hayes, Allen; *Third Row:* Stevens, Blumbagen, Downing, Johnson, Carlson, Barden, Sloup, Patterson, Lamb, Wanda, Schroeder; *Fourth Row:* Diefenbach, Van Cleave, Schierholz, Schwien, Irvin, Baderschneider, Parker, Smith, Fuller, Parker; *Back Row:* Bochlje, Baldwin, Lewman, Green, Swanson, Ruzgis, Naig, Berg, Phillips, Jones, Damm.





Front Row: Harvey (h.r.), Dunbar, Davis (sec. treas.), Bechout (pres.), Balsbaugh (v.p.), Stumpf, Rusch, Pierson. Second Row: Stutzman, Patterson, Kinkade, Anderson, Bussell, Dale, Fuller, Murr, Miller, Hamlin. Third Row: Quass, Chandler, Hagstrom, Witherspoon, Johnson, Jones, McLaughlin, Schalekamp, Neill, Ramsey, Soppeland. Fourth Row: Fisher, Hedstrom, Braida, Hauk, Mangum, Anderson, Thomson, Aikins, Sholt, Conrad. Back Row: Stevens, Janson, Widemeier, Dunn, Tobiasson, Beach, Balsiger, Brainard, Rybolt, Post, Hardin.

## CAINE HOUSE

*Caine House receives top award for outstanding MRA house this year*

WITH BARTON, the men of Caine participated in varieties with an original skit.



The men of Caine House participated in many activities this past year. In intramurals, they won the class B volleyball, the class A softball and the indoor track meet. As a result of their participation, they won first place for total intramural points for the MRA. Social activities included a ski lodge party and a Halloween hayride, climaxed by the annual spring formal, "Spring Shadows." Other house activities were their Veishea canoe race finalist, participation in the "Yell-like-Hell" contest and a Blast booth with DZ's. Through organization and enthusiasm, Caine men learned the advantages of combining a strong activities program with studies.



Front Row: Sharp (treas.), Teske (pres.), Agac (v. pres.), Hahn (sec.). Second Row: Lukan, Abdullah, Jenkins, Carozza. Third Row: Legvold, Brinkman, Tornquist, Hamood, Parker, Faber, Weaver, Drury. Fourth Row: Betterton, Bibbo, Lang, Helvick, Wright, Edgington, Amundson, Hinman, Dodd, Nelson. Back Row: Rabong, House, Plueger R., Witte, Plueger M., Templer, Mickelson, Radke, Dunkle.

## *Cardinal Key member named; Carpenter basketball team Class A champs*

### **CARPENTER HOUSE**

The plug-along was typical of the man in Carpenter House. The men kept moving from job to job in intramurals and social functions, and even managed a little T. V. and studying on the side. Several exchanges highlighted the social year, especially at Halloween and Christmas. Meanwhile, on the gym floor, the volleyball team played into the finals, while the basketball team took Class A championship. The house was honored with its Head Resident, Jim Grunig, being tapped as a member of Cardinal Key. Everyone got back to normal when many freshman came in fall quarter, bolstering the promise of future fun together.

CARPENTER MEN INSISTED that the Bomb picture had to have, of all normal things, a picture of the Bomb Beauty candidate.



## *Cessna claims title of 'best, biggest, toughest, little house in MRA'*



JUST FOR A STUDY BREAK the men of Cessna try their hand at a game of Carroms.

Cessna House is busily defending its motto of being the "best, biggest, toughest, littlest house in the MRA," having only about 20 men in the house this year. In spite of their size, Cessna men were active in intramural basketball and bowling. Spring quarter brought Cessna men out of hibernation for their annual house picnic at the Ledges. A small group can make hayrides cosier the men of Cessna discovered during spring quarter. So, they had another hayride fall quarter. Too much of a good thing? Not according to Cessna men.

## *CESSNA HOUSE*

*Front Row:* Tough (sec.-treas.), VanLaven (pres.), Parsons (v. pres.), Waldstein (h.r.). *Second Row:* Wielage, Kroesen, Schabillon, Hodgkin, McNutt, Brown, Noble, Harms. *Back Row:* Sheppard, Walker, Christensen, Miller, Audels, Clotfelter, Ferguson.



## Chamberlain claims 'Birth of Tin Lizzy' for Veishea week end



Front Row: Bergman (ch.), Mead, Kawalek (sec.), Pederson (pres.), Fulwider (v. pres.), Hagan (treas.), Clark. Second Row: Edwards, McEntaffer, Venticicher, Thornton, Hartman, Miller, Helthoff, Partlow, Burke. Third Row: Smith, Wagner, Parrish, Ficht, Riessen, Bollhoefer, Hoffman, Hunt, Brumbaugh, Reimer, Nehring, Abbott, Kalkwarf. Fourth Row: Jensen, Durkee, Scheil, Schaulfer, Cary, Brooks, Adams, Wolf, Matheson, Lecson, Hewitt, Eckles. Back Row: Sidebottom, Nolte, Hanisch, Snyder, Hall, Droneberger, Holmes, Campbell, Mead, Stevenson, Bower, Smith R. R., Brown D., Stewart.

## CHAMBERLAIN HOUSE

"The Birth of the Tin Lizzy" was depicted in the Veishea float which Chamberlain and Welch Hall entered in the parade. With Freeman Hall, the men of Chamberlain presented a spring dance with the theme "Fantasia." The Nevada Country Club was decorated in pink, yellow, and white to carry out the spring theme. Balloons completed the decorations. Chamberlain's intramural football team won the Class D championship. Their bowling team also placed high in the bowling tournament.

THE MEN OF CHAMBERLAIN brought home trophies for intramural bowling and football this year.



## CONVERSE HOUSE

Converse House has worked hard on the railroad with Freeman Hall. The combination Veishea float, "The Last Tie," depicted the meeting of the First transcontinental railroad. Enthusiasm for fall was high as the men won Pre-Blast Publicity trophy for their "Kangaroo Kourt" booth, featuring Keystone Kop characters running around campus the previous week. Freeman bought the woodsie breakfast that Converse offered at the Campus Chest Auction. Converse men raced to first place in the MRA division of intramural track. The men also added competition in softball, football, and basketball.



CONVERSE MEN ASSUME the role of policemen for Blast and await to arrest lawbreakers for "Kangaroo Kourt."

### *Pre-blast publicity trophy found its way to Converse trophy case*

*Front Row:* Riessen (h.r.), Plzak (v. pres.), Beck (pres.), Reppert (sec-treas.). *Second Row:* Addleman, Buchmann, Shay, Johnson, Boyken, Matz, Hunt, Schnittker. *Third Row:* Taylor, Vance, Melby, Kirchhoff, Runyan, Nordman, Endres, Kuehnast, Cate, Sellers, Reppert. *Fourth Row:* Hopkins, Moeller, Doubler, Ellison, Freese, Lamb, Haman, Heggen, Wehr, Drakes. *Back Row:* Bolger, Martin, Griggs, Holt, Stanley, Nebbe, Risius, Nebbe, Weislogel, Peters, Sash.



A formal dance at the Nevada Country Club started the year for the men of Davidson House. Highlight of spring quarter was the construction of the Queen of Queen's float for the 1964 Veishea parade. Over half the house worked on the float which was Iowa State's entry in the Drake Relays parade. The men showed such enthusiasm that they won the honor of building the Queen's float for the Veishea parade 1965. Davidson men enjoyed dinner exchanges with Iowa State women and a dance with Drake women. Members of the house were also active in campus honoraries: Eta Kappa Nu, Tomahawk, Knights of St. Patrick, and Tau Beta Pi.



TELEVISION . . . TELEVISION . . . and still more television, makes for a study break, but what time is given to study?

## DAVIDSON HOUSE

### Davidson builds queen's float for Veishea, plans 1965 queen's float

*Front Row:* Fox (sec.-treas.), Whitehead (pres.), Miller (v. pres.), Stoddard (h.r.). *Second Row:* El Bayati, Griffin, Rubey, Boerner, Nelson, Barr, Anderson, Overland. *Third Row:* Walt, Yaska, Holt, Gröte, Hathaway, Vratny, Churchill, Van Dine, Taylor, Sabus, Anderson. *Fourth Row:* Hartsook, Stachour, Bouschlicher, Anderson, Meyer, Russell, Schulz, Wastenev, DeJong, Allen. *Back Row:* Mrachek, Lambertsen, DeKulter, Shenk, Hart, Groninga, Schmeiser, Santl, Schmeiser, McHugh, Vogel.







Front Row: Brownlee (h.r.), Warrick, Yochum (sec. treas.), Bertsch (pres.), Ternus (v. pres.), Threde. Second Row: Sawyer, Hamilton, Halley, Prendergast, Dauley, Lind, Carroll, Gibson, Sparks, Amus, Swain, Bodenstein, Grimes. Third Row: Peterson, Gannon, Liska, Puffer, Bartels, Warrick, Olsen, Mueller, Doud, Webb, Bandow. Fourth Row: Anderson, Schmidt, Arp, Starr, Sievers, Nielsen, Woolman, Fung, Skaw, Wilson, Bonner, Stull, Sreenhoek. Back Row: Olsen, Watson, McKean, Lyddon, Magee, VanWyk, Millen, Crow, Schultz, Wespahl, Peirce, Bose, Fox.

## Trotting for a turkey Thanksgiving dinner kept Dodds men in shape

### DODDS HOUSE



UP TO THEIR EARS in "Daily's" meant that the campus newspaper had more-than-normal appeal to the men of Dodds.

During spring quarter Dodds House men took time off from working on Veishea to hold an informal dance and picnic at Madrid. "Growth—Outward, Onward, Upward" brought third place honors to Dodds men which they shared with Oak Hall in the Veishea float combinations division. Intramurally, Dodds men participated in Class A softball, Class A volleyball, Class A football, Class A, B & D basketball, and pro bowling. Fall quarter opened with the annual orientation picnic, a hayride in Ogden, and house dinner with a guest speaker. Dodds men turned out for the Turkey Trot, a riotous chase for Thanksgiving dinner. Winter quarter brought more formal dances to Dodds House.



Front Row: Beranck, Wages (h.r.), Eckerman (sec.-treas.), Heuer (pres.), Ragan (v. pres.), Kinnan, Miller. Second Row: Irwin, Wilson, Chaussee, Terlouw, Paksoy, Borcharding, Cochran, Jotzke, Persinger. Third Row: Sloey, Egli, Woods, Leege, Harms, Holt, Miller, Smith, Fleming, Steinberg. Fourth Row: Mickelson, Rasmussen, Bilunas, Schmadeke, Adams, Waugh, Lipp, Johnson, Hurst, Rolles. Back Row: Meyer, Pfeister, Larsen, Waugh, Burke, Rachelles, Mills, Franz, Stokesbary, Pleak, Bechler.

## ELWOOD HOUSE

*Competing for the championship, volleyball took precedence over studies*

Elwood entered the year with lots of spirit and enthusiasm. They participated in Veishea with an open house display. At Homecoming, the Elwood men with the women of Birch Hall built a display which captured the second place trophy in the WRA division. Elwood and Birch also held a hayride. The house volleyball team won the Class A championship and went on to compete for the all-University championship. Elwood also placed first in checkers and bowling tournaments.

"AFTER HOURS" parties in Elwood House find that one room is much too small for many friends, which may drop in.



*Old members welcome new Fairchild men with dinner, exchange, picnic*



PROJECTORS . . . people . . . people and projectors. The urge to show slides is overpowering for the Fairchild men.

The men of Fairchild had another active year. About fifty per cent of the house is occupied by freshmen and new students. These new men were welcomed with a house dinner, an exchange with Birch Hall, and a picnic during Freshmen Orientation Week. The men held a dance exchange with the Iowa Lutheran Nurses School in Des Moines. Bowling, volleyball, basketball, and softball teams competed under the Fairchild banner. Five Fairchild teams entered in the Veishea canoe races. A new television set was added to the house den, and the men sold a work project to raise money for the Campus Chest auction.

***FAIRCHILD HOUSE***



Front Row: McKell, Huffard (tress.), Van DeWalle (sec.), McDowell (pres.), Stark (v. pres.), Harris, Workman. Second Row: O'Neil, Kall, Ewing, Meyer, Kilpatrick, McDowell, Lewis, Dow, Rosenblatt. Third Row: Erickson, Kemmerer, Stumbo, Raasch, Leystad, Bachmann, Underwood, Voss, Hartman. Fourth Row: Henning, Bryn, Nelson, Nicoland, Moseley, Hofmann, Crevelius, Feunser, Meyer, Hill. Back Row: Levy, Harbers, Tetrick, Enderson, Van Meesteren, Gooderson, Youngberg, Eggich, Kruid, Jahr, Thalacker.



Front Row: Andrews, Scudack, Skeers, Okerberg (pres.), Klapste (sec-treas.), Eichhorn, Abbott, Johnston (h.v.). Second Row: Loeffler, Schreiner, Dolmage, Grim, Zach, Althaus, Polito. Third Row: Ervin, Flickinger, Gliem, Larson, Kabele, Derscheid, Szomor, Summy. Fourth Row: Bredall, Kraneman, Lowenberg, Hutchinson. Back Row: Albrecht, Johnston, Lawson, Atkinson, Bittle, Lemke, Welde, Butterworth, Klein, Anderson, Holley.

## FIRKINS HOUSE

*Sigma Tau Sigma honors Firkins men who are outstanding*

Firkins House, now in its second year, has continued its list of activities. This year's formal, "Cupid's Capers," was held at the Red Barn. A Veishea float, "Building Together," was constructed with Sigma Kappa sorority. Firkins participated in this year's Homecoming with a display entitled, "'64, The Year of the Big Win--d." House hayrides and exchanges rounded out a full year of social activities. Firkins House established an honorary fraternity, Sigma Tau Sigma (spirit, unity, service) for house members who have made outstanding contributions to Firkins House. Seven men are selected each year for the fraternity. In intramurals, the football team reached quarter finals of Class A competition. Firkins also entered in the college bowl competition this year.

FRESHMEN EDUCATIONAL GOVERNMENT gave freshmen of Firkins the chance to see workings of college government.





A TURKISH WATER PIPE was the newest innovation tried by the Foster House men and their pets this year.

Foster House had an active year, with Veishea activities heading the list. The house built a novelty float, "A Tribute to the Eighteenth" and was one of the MRA model houses. Also in the spring, the men of Foster held a dance with the theme, "Casino." Fall quarter was highlighted by Homecoming activities when Foster sponsored Mary Anderson in the Homecoming queen contest, and a Blast booth, "Le Jet à Jambe." Participation in the MRA and all-University intramural program rounded out the year. Foster teams entered softball, volleyball, football, bowling, and basketball teams in intramural competition.

*'Le Jet à Jambe' gave the Foster blast booth a continental air*

## *FOSTER HOUSE*

*Front Row: Parks (h.r.), Loenser (s. pres.), Gleason (pres.), Taylor (sec.-treas.). Second Row: Duggett, Maland, Anders, Tellin, Seddigh. Third Row: Waits, Landon, Mahi, Benning, Geil, Clapper, Chaves. Fourth Row: Haaland, Brandt, Anders, Carson, McFadden, Amos, Yungbluth, Morton. Back Row: Fickel, Burckley, Mellon, Schnebly, Kratoska, Kubly, Davidson, Leininger, Threlkeld.*



*Collecting their ransom, Franklin men asked an exchange for Linden sign*

## **FRANKLIN HOUSE**

Franklin House's spring party consisted of dinner followed by an evening of dancing. In an effort to deplete the treasury of its surplus, the men of Franklin held a steak fry at Brookside. Several of the men decided to take a refreshing dip in the Skunk river afterwards. Since sixty-five per cent of the Franklin men are freshmen, an orientation program was put into effect. A large sign from East Linden made good ransom for an exchange. An exchange with the nurses of Mercy Hospital in Des Moines was also held. The men of Franklin formed bowling, volleyball, football, and softball intramural teams.



A FEW LIFTED articles, a fish net, and a stack of friends make a Franklin House dormitory room "Home Sweet Home."



Front Row: McDonough, Asen, Ellmaker (v. pres.), Lorenson, Emmons, Harcharik (h.r.). Second Row: Morrison, Thorne, Newman, Chatham, Voss D., Martin, Shirk, Olson D. L. Third Row: Voss J., Wicks, Russell, Rittman, Stephan, Eischeld, Pooch, Bason, Thompson. Fourth Row: Schaefer, Rovang, Kamman, Salisbury, Ehen, Clayburg, Christensen, Evans. Back Row: Evans F., Hoffman, Bennett, Bonnewell, Brindle, Grimm, Mersch, Petersen, Daniels.



Front Row: Harms (sec. treas.), Lane (v. pres.), Carpenter (pres.), Armstrong (h.r.). Second Row: Traeger, Ford, Busse, Hammond. Third Row: Renner, Linbaugh, Strawn, Heng D., Petrak, Dickens. Fourth Row: Sherman, Booth, Knedler, Modracek, Kovacic, Janssen, White, Perschau. Back Row: Williams, Jayne, Hill, Cable, Drummond, Nessen, Oxenreider, Mellem, Pahlman.

## *Fulmer builds Veishea float and participates in Varieties*

THE MUSIC GOES 'round and 'round and comes out here—when the men show their talent at a Fulmer House concert.

## *FULMER HOUSE*



As a group, the men of Fulmer participated in Varieties and Veishea. With Birch Hall they staged a flash act, "Telephone Hour," and the Fulmer-Roberts float for Veishea was, "The Country Doctor." Individually, for the second consecutive year, two Fulmer men were selected to Phi Kappa Phi, the national senior scholastic honorary. Also, for the first time, a Fulmerite was tapped into Chessmen, the MRA activities honorary. Other members were active in Alpha Chi Sigma, and Iowa State Players.



Front Row: Roy (h.r.), Kramer (v. pres.), Oleson (sec. treas.). Second Row: Jones, Carlson, Wehring, Bass, Stillwell, Cornelius M., Cornelius S. Third Row: Ezekwe, Cox, Hamm, Moir, Fukuda, Pingle, Allen, Denniston. Fourth Row: Cline, Furland, Sayles, Rittgers, Storey, Marc, Sitz, Armstrong, Haegge, Redenius. Back Row: Hannah, See, Dillivan, Dodds, Junck, Goers, Chantland, Auerbach, Rayman.

## Godfrey men entered five Veishea Canoe teams; looked to 'Futurama'

### GODFREY HOUSE

Godfrey House was in the Veishea swim as five teams entered the Canoe Races. A sporting group, the men won the Class D volleyball tournament and were active in softball. To work off frustrations, Godfrey provided "Futurama" at Blast. Frenzied souls could pound an old car for a ticket. Many special dinners were held with women's halls, at the Ledges, and with special guest speakers. Dr. E. B. Smith was one of the guests. Godfrey men tried their hand at miniature golf with Barton women and eating watermelon at a "bust" with Freeman. Christmas caroling with Lyon women was a winter quarter activity. Two Godfrey men were active in MRA politics in the Presidential election.

MRA AND HOUSE ELECTIONS gave the men of Godfrey a chance to practice politics in a nationally political year as they held demonstrations and voted for their candidate.

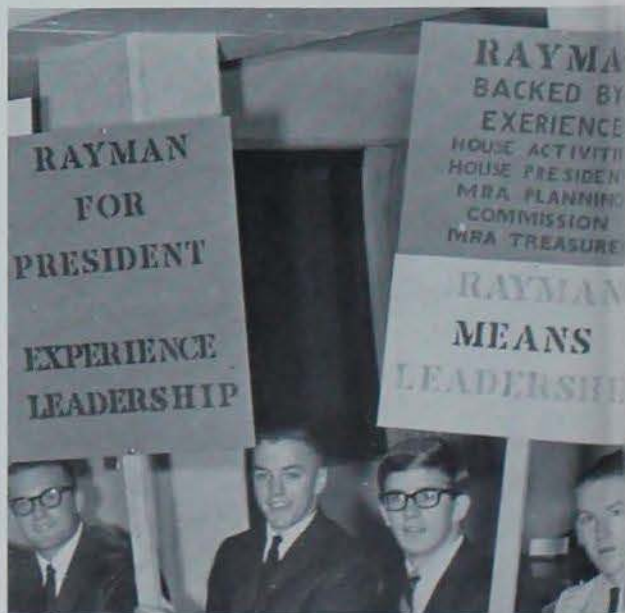





SMUGGLING a Bomb beauty candidate into the house for the Bomb informal picture. What could be more natural?

Although enthusiastic, Griffith House was unsuccessful in an attempt to "Chug-a-Lug to Victory" for Homecoming. Their spirits weren't dampened in the Canoe Races as Griffith went on to win top point count per man in intramurals. Sports included a second and third place bowling teams, first place in dual swimming meets, and a big first in the fall Turkey Trot. Turkey chasing won two hens for the men. Parties spicing the variety of the year included pizza parties, a hayride, picnics, and dinner exchanges. A new constitution was drafted in anticipation of a new house and a large wooden paddle keeps the past and present Griffith House roll.

## GRIFFITH HOUSE

*'Top point count per man in intramurals' was won by Griffith men*

Front Row: Sick (sec. treas.), Vonweibe (pres.), Jenz, (h.v.). Second Row: Smith, Buster, Kanemoto, Hove, Book, Zbornik, Haiman. Third Row: Dolmage, Murphy, Rhoads, Yucel, Wilson, Fleming, Desulis, Hesse, Dustin. Fourth Row: Sauter, Bridges (v. pres.), Hollatz, Weitenhagen, Healy, de la Guardia, Henry, Kuhlers, Kacena, Einspahr. Back Row: Steele, Jackson, Huber, Gargano, Walker, Loeffler, Hommema, Hueser, Larson, Lemmerhirt, Homan.



## Haber devils 'go to hell' for the Blast Inferno, salvation by friends



Front Row: Nicklas (treas.), Cordes (sec.), Schuett (pres.), Fisher (v. pres.), Peyton (h.r.). Second Row: Wood, Keller, Lange, Madson, Killen, Shimon. Third Row: TerLouw, Winkler, Waters, Gillotti, Crosby, Bares, Kelso, Risdon, Bullington. Fourth Row: Stacy, Reyman, Schriber, Powers, Jenner, Warren, Liedtke, Rief, Nook, Dougall. Back Row: Fisher, Osenbaugh, Boyce, Vondra, Sorenson, Viall, Akins, Hansen, Anderson, Fisher, Binn.

### HABER HOUSE

Blast gave Haber House men a chance to explore the lower regions with their ingenuity. Anyone could ask the Haber devils to let a friend or an enemy "Go to Hell" for the price of a Blast ticket. Salvation was provided by friends outside the "Blast Inferno." Haber men also entertained the Dogpatch set at their fall party. Included in the social calendar were hayrides, tobogganing exchanges, and a winter quarter formal. The men ran to fourth place in intramural track and showed enthusiasm for volleyball, basketball, bowling, and softball.

MEN OF HABER HOUSE find relaxation in dressing the Haber manikin for display in the house den.



## HALSTED HOUSE



POPCORN AND LIQUID REFRESHMENTS made the den parties in Halsted nothing to "be-still" about.

"Stairway of Our Nation" was the Halsted House Veishea entry. On the staircase rode children as Pilgrims, American patriots, Civil War characters, Pioneers, and space explorers. The costumes were made by Lyon women. With fall came freshman exchanges, watermelon busts, miniature golf and hootenannies. An autumn Thanksgiving theme set the stage for a fall party while the romance of Valentine's Day invaded the Holst Hotel in Boone, site of the winter party. Life was not all parties. Halsted men placed second in Class A basketball and first in the spring intramural track meet.

## *Halsted returns to the Civil War era to contrast with the space age*



From Row: Anderson, Ludwig (s. pres.), McArthur (pres.), Allman (h.c.), Glime (treas.), Melville. Second Row: Clark, Smith, Horton, Liu, Wray, Wood, Underwood, Kreis. Third Row: Wagaman, Hamerla, Miller, Leach, Eaton, Kerr, Jones, Ager. Fourth Row: Dikster, Wahl, Hansen, Buchholz, Krumm, Doolittle, Bauer, Haglund, Kollman, Soukup. Back Row: Hart, Morgan, Charley, Fender, Nies, Johannes, Hirsch, Hill, Gos, Raeker, Marcellus.

The men of Harriman House led the MRA in grade point average spring quarter. The house has been either first or second scholastically for eight of the last nine quarters. Harriman men also found time to compete in intramural softball, football, basketball, and volleyball. The men combined talents with Welch to build the Blast booth "Lady or the Tiger" for Campus Chest fun. Exchanges were with the Iowa Lutheran Student Nurses, Delta Zeta, East Linden, and Iowa Methodist Student Nurses. The highlight of the social year was "Night Light," a dinner-dance held at the Red Barn.

*Topping MRA in gradepoint, Harriman also found time for intramurals*

## HARRIMAN HOUSE



HOUSE MEETINGS come once a week, which seems too often for the men of Harriman who would rather study.

*Front Row:* Mulert (h.r.), Balster, Edwards (sec.), Pals (pres.), Knapp (v. pres.), Ransom (treas.), Patton, Bumann. *Second Row:* VanderKooi, Dietrich, Katzer T., Kupchik. *Third Row:* Hartmann, Anton, Baker, Will, Walch, Shugars, Hoy G., Denton. *Fourth Row:* Hoy D., Anderson, Thompson, Hutchinson, Mosbach, Lewis, Witt, Morris, Cecil, Fick. *Back Row:* Kothenbeutel, Bellinghausen, Aschehoug, Brinker, LeVake, Warner, Katzer W., Frazier, Ford, Vandenbergh, Jergovic.





Front Row: Donelson (h.r.), McPeak, Hansen (sec.), Carstens (pres.), Riedesel (v. pres.), Elliott (treas.), Bennett. Second Row: Manley, Drewry, Dooley, Lyddon, McLuen. Third Row: Welch, Dolezal, Cedar, Patterson, Bass. Fourth Row: Harlie, Wyatt, Low, Miller, Geilenfeld, Dobbs. Back Row: Johnson, Fitzsimmons, Britten, Moeller, Johanson, Pohl, Lichter.

## JONES HOUSE

COULD IT BE POSSIBLE that the men of Jones House are the notorious television thieves?



*Second smallest house in the MRA, tries for top activities record*

Jones House, with thirty one members, is the second smallest house in the MRA. But in terms of activities, Jones is as big as any. In intramurals, the men of Jones formed three basketball teams, a bowling team which held its class championship for two consecutive quarters, and one member became intramural wrestling champion. The men held a Christmas carol exchange with Lyon Hall and a hayride with Birch Hall. Last spring, they made a large "Jones House Welcomes You" sign for Veishea. Several members were in "Stars Over Veishea." One of the men is a member of the Pershing Rifles.



Front Row: Pruess, Leech, Amunson (sec.-treas.), Coler (v. pres.), Gottschalk (pres.), Burton, Hunt, Head (h.r.), Thompson. Second Row: Cornwall, Evers, Longnecker, Johnston, Duncan, Hannen, Farber, Johnson, Shuler, Whitney. Third Row: DeJong, Haldeman, Lundgren, Wagner, Burgess, Simpson, Kruse, Fisher, Jax, Hutchins, West, Ackley. Fourth Row: Rinchart, Sorensen, Dierks, Versteeg, Kueper, Klein, Hamos, Seehusen, Meyer, McNeil, Lampert, Davis. Back Rows: Dawson, P., Heng W., Potrait, Donabe, Seemann, Fell, Stangl, Chaussee, Kalinsky, Merschman, Wilson, Rothfolk, Freymüller.

## *Kimball initiates nightcrawler hunt exchange; reverse IBM dates*

### **KIMBALL HOUSE**

Kimball House was all fired up last winter when a stray cigarette started a blaze that burned the curtains in a room. A safer fire provided sizzling steaks for the men at the annual stag steak fry. Kimball has introduced some social firsts over the past year. After an unsuccessful attempt to initiate a nightcrawler hunt exchange, the men came up with a reverse IBM-type arrangement. The Barton women drew cards with names and information about Kimball men on them and then the women called the men for dates. Kimball men bounced to third in Class A basketball and were ping pong singles and doubles champs for the second year.



CHRISTMAS TREES JUST DON'T come as large as they used to and Kimball men found no difficulty placing the ornaments on the very top of their Christmas tree for the house den.



A SLEIGHT of the hand . . . or a magic trick, the men of Knapp watch a spoon stand on end.

Knapp House was chosen as the model house of the MRA at Veishea to show typical residence living to visitors. But, the model house was plagued with small fires and exploding firecrackers last fall. For Homecoming the head resident received a surprise present in his room—a buffalo. Knapp men bought a spaghetti supper from East Linden to support Blast, but were frustrated in their attempt to give orphans a Christmas party. The men had their own winter party, a "Chalet Holiday," with three other houses. Batting to the semi-finals in softball put Knapp men in shape to win Class A and C Bowling. The house entered politics last year with members of the house, FEG president, Rick Hench, and FEG Ag senator, Jim Buck, leading the way.

## KNAPP HOUSE

### *Knapp chosen 'model' house of MRA; plagued by fires and firecrackers*

*Front Row:* Güeller, Hickey, Nelson, Forby (treas.), Oldorf (v. pres.), Keiser (sec.), Hottes, Shaulf (h.r.), Benedict. *Second Row:* Badger, Hegbin, Edwards, Suider, Full, Wright (pres.), Korbach, O'Neal, Rehn, Richardson, Benedict. *Third Row:* Leckert, Eubaanks, Moses, Ashwill, Thetford, Lawrence, Zerby, Thumma, Cornelius, Heimerl, Johnson, Rice. *Fourth Row:* Buck, Piper, Leone, Brindle, Kral, Strampe, Halsce, Laiman, Miller, Whitaker, White, Hensch. *Back Row:* Buck, Primus, Stockman, Benedict, Shull, Hilliard, VanBriesen, Rosen-gren, Maax, Seuger, Peterson, Bedinger.



In the spring of '64 Lange House won the MRA volleyball championship for the third straight time. The house was active socially holding several exchanges. Their house party was held at the Val-Aire Ballroom in Des Moines. Veishea saw the men working hard on the model house display for Lange House. Fall quarter was highlighted by building a Homecoming display. Also fall quarter Lange men had their house dinner at the Broiler. Guest of the evening was Dr. Schlebecker who told his views on the 1964 Presidential election. Despite the participation in many campus activities, Lange men remained in the top ten percent scholastically in the MRA.



LANGE MEN PREPARED a barbeque as the theme of their Homecoming display, "More 'Buff' for the Line!"

## LANGE HOUSE

### *Lange invites Dr. Schlebecker to air his views on politics*



Front Row: Fischer, Gater, Trede (sec. treas.), McMullin (pres.), Jewell (v. pres.), Hollis, Lane. Second Row: Cline, Green, Mow, Crawford, Werner, Ervin. Third Row: Trotter, Arp, Farneloc, Corliss, Miller, Kippy, Magnuson. Fourth Row: Welu, Butcher, Doede, Mason, Inglet, Kehrl, Lindecker, Maier. Back Row: Van-Rockel, Gash, Linder, Lilie, Sawyer, Nicholl, Buskohl, Johnson, Duau, Simmonds, Miller.



## Lincoln men capture trophies in Blast, bowling, softball, and volleyball



Front Row: Herrick, Richter, Fugate (treas.), Anderson (v. pres.), Dannenfeldt (pres.), Deas (sec.), Holdiman, Gordis (int.). Second Row: McCann, Wilson, James, Kenney, Luchsinger, Fly, Klemme, Lammers, Struhar, Jobe. Third Row: Roggen, Miller, Lobangh, Stackhouse, Erdahl, Bisbee, Frier, Voss, Burton, Langston, Holtz, Wilson, McIlreic. Fourth Row: Newell, Schaefer, Hassler, Tamasi, Currie, Norman, Schaaf, Potts, Sair, Basso, Nicholas, Holland. Back Row: Prunty, Jentoft, Mack, Stanger, LeBlond, Penningroth, Jones, Scott, Watt, Dicklison, Domino, Leary, Allos.

TROPHIES . . . TROPHIES . . . the men of Lincoln house look for more trophies to carry home to the house den.



## LINCOLN HOUSE

For the men of "Friley's Fourth Floor Utopia" sex and liquor paid off as the main ingredients for their speakeasy Sweepstakes Blast booth. The Lincoln-Freeman both, "The Unblastables," depicted the Roaring 20's complete with dancers, gangsters, and "booze." The year saw additions to the trophy case as Lincoln men won championships in bowling, softball, and volleyball. Lincoln House had the honor of sponsoring the MRA Sweatheart, Miss Barbara Petersen. There were house parties every quarter, including the "Beatnik Ball" and a woodsie at Lynn Furher Lodge. Having the MRA Social Chairman and MRA's GSB Representative in the house gave the men ample representation in campus life.



Front Row: Sutton, Delay, Allison, Tack (sec.-treas.), Nichols (pres.), Ryon (v. pres.), Hall (h.r.), Carney. Second Row: Balcom, Miller, Jackson, Larson, Trygg, Harris, Alexander, Bianchi. Third Row: Doran, Roepke, Rumme, Younggreen, Schmidt, Weatherman, Barrow, Young. Back Row: Magnire, Marcucci, Dewey, Daub, Carstedt, Veller, Myers, Roe, Carolus, Deer, Wallace.

## *Social events, a winter formal, and spring stomp highlight calendar*

### **LINDSTROM HOUSE**

Social events highlighted the activities of Lindstrom House in the last year. A winter formal was held at the Boone Country Club with music provided by the "Rogues." Spring once again saw the men of Lindstrom and their dates swinging to the music of the "Rogues" at a spring stomp. The fall party was a hayride held at the "Flying-W" ranch. The men participated in all intramural sports winning first place with the softball team and second in the bowling intramurals. A special project this year was decorating the Christmas tree in the Terrace Room in Friley. Impromptu picnics offered relaxation nearly every Sunday when the weather was warm.

PILES OF PAPER encouraged the Lindstrom men to play a practical joke on the head resident, "Just for fun."



## Livingston sold construction service for a Homecoming display



PULLING DOWN THE gradepoint, Livingston men find devious means to keep the house average on an even keel.

Auctioned off for the highest price in the MRA, Livingston House sold its labor to the Alpha Delta Phi's to build a Homecoming display. The theme was "They Kitten Lick Us, We're Purr-fect." In intramurals the house was in the winner's circle for Class A basketball. Active in other intramurals, they had teams in bowling, softball, football, and volleyball. The cool weather of fall quarter created the perfect time for a hayride. Livingston men are also noted as the "best card players in the MRA."

## LIVINGSTON HOUSE

Front Row: Rogers, Spotswood (v. pres.), Cooney (h.r.), Wilson (pres.), Naylor (treas.). Second Row: Bremer, McElvain, Cherry, Oleinius, Stringfellow, Parks, Bass. Third Row: Trent, Tiedje, Faaborg, Brandt, Hruka, Pale, John, Hansen, Koenig. Fourth Row: Bierstedt, Lucz, Wenger, Lewis, Voellinger, Dailey, Volker, Goldsmith, Passman. Back Row: Worth, Johnson, Pugh, Erdmann, Morris, Frank, Jenner, Stecker, Gilson.



## Louden goes 'electric' for their party and special project

### LOUDEN HOUSE

The Louden house blast held in the spring and fall was a treat for the men . . . they like the ice cream. Other social events included a dance at Roger's T.V., a special house Christmas party and a gift exchange where the men receive their "gifts" which were stolen from them earlier. The men also had an exchange with the nurses from Marshalltown. Louden men had a special project last year. They bought a combination 21-inch television and AM-FM radio. The sports brought home trophies for Class B bowling both spring and fall quarter. The Louden teams were runners-up in Class A softball and football.



LOUDEN LOSERS FOUND that Christmas was more than a give and take affair . . . that it was mostly "take."

*Front Row:* Edic (treas.), Dinsdale (v. pres.), Gourley (pres.), Velick (h.r.), Addas. *Second Row:* VanDierendonck, Akowuah, Deapree. *Third Row:* Huntbatch, Giddings, Nicola, Squires, Hibbs. *Fourth Row:* Harmon, Trembly, Lorang, Oleson, Berning, Thomas. *Back Row:* Stoner, Anderson, Stoops, Haylor, Gerard, Carolan, Patterson.





Front Row: Cook (h.r.), Nagel, Person (sec.), Fry (pres.), Schultheis, Zickefoose, Theobald, Fuller. Second Row: Bashor, Forland, Sutton, Bonner, Larsen, Holbert, Moeller, Berkley, Sawyer, Smith, Mott. Third Row: Morrison, Danakin, Bachelier, Andrie, Bartelma, Eichhorn, Shortenhaus, Parcher, Gaumon, Rueter, Lorensen, Page. Back Row: Lerdal, Crisman, Brockett, Bus, Heidemann, Harvee, Schaffer, Thoen, O'Hara, Pundi, Darling.

## MacDONALD HOUSE

*MacDonald House is one of two new houses in the MRA this year*

INITIATING A NEW HOUSE in the MRA means not only a variety of activities but also pulling your own weight grade-wise.



This fall 50 men initiated MacDONALD House into the MRA as one of two new houses formed this year. Organization problems were worked out through the joint efforts of the new freshmen and experienced upperclassmen. The men laid the groundwork for future years. Fall quarter social activities included a Halloween hayride, ending with a bonfire and marshmallow roast. Winter quarter brought enough snow for a toboggan party. MacDONALD men worked with Firkins House for a winter dance. And, the first house election was a big winter quarter event. To aid grade point, MacDONALD men converted a broom closet into a secluded study room.



Front Row: Stoakes, Malloy (pres.), Hadley (h.r.), Parrott. Second Row: Halfhill, Esbeck, Fowler, Wilson, Smiley, Keen, Taylor. Third Row: Zessin, Ellmaker, Vansteenburgh, Nelson, Pothast, Hendricks, Clements, Baker. Fourth Row: Eliason, Joyce, Chapman, Ernst, Welle, Medberry, Clark, Robbins; Miller, Ranard. Back Row: Bennett, Miller, Roush, Billhorn, Robinson, Stepp, Ites, Dawson, Fritsche.

## MEEKER HOUSE

### *Meeker men adopt Chan Chau Wun; create a soapy success at 'Pop's'*

"Pop's Barber Shop," was a soapy success for the Blast booth run by the men of Meeker House. Pine Lake was again the scene of this spring's party. Boating, swimming, dancing, and singing were the main ingredients with a steak fry topping off the day. Many Meeker men decided to colonize a new house in Helser, therefore, fall quarter found about two-thirds of the house composed of new members. During orientation week several exchanges helped the freshmen get acquainted. A hayride exchange with Elm was a high point in social events. For their special project an eight-year-old Hong Kong child, Chan Chau Wun, has been "adopted."

STUDY HOURS are for quiet concentration, but the men of Meeker find they can take a few minutes for a shower party.





MERRILL HOUSE OFFICERS Steve DeCook, treas., Roger Sunnquist, pres., and Bob Wemer, v. pres., meet to discuss house policy and rules before the regular house meeting.

"Have Gun Will Blast" was the title of the Merrill House Blast booth, built with Roberts Hall. The settings were Tombstone and Dodge City where "gunfighters" had fast-draw contests, with plastic bullets of course. Winners earned Gunslinger badges; losers got Boot Hill badges. The poorest shots earned badges saying "Go East." Merrill House men were active in intramurals, including the turkey trot. The men displayed their "Welcome" sign for Homecoming and Veishea. The sign stretches the length of the north wing of Helser, over 100 feet. Chess, ping pong, pool, and bridge tournaments were held among men in the house. Winners enjoyed free pizzas.

### *Merrill gunslingers ordered poorer shots to 'Go East'*

## MERRILL HOUSE

Front Row: DeCook (treas.), Morrissey (sec.), Sunnquist (pres.), Wemer (v. pres.), Looft (h.r.). Second Row: Hadley, Robson, Weaver, Rostami, Pleahuk, Pommer, Sill, Marshall. Third Row: Kinneberg, Wachter, Bales, Schneider, Easley, McPartland, Johansen, Lamberts, McKay, Ebeling. Fourth Row: Binko, Anderson, Smith D., Drew, Monson, Smith L., Hansen, Feay, Esley, Saur. Back Row: Thee, Henrichsen, Nixon, Williams, Feikema, Reis, Grothus, Cocking, Kane, Scharingson, Hicks.



Front Row: Wood, Nervig, Ellis, Stoffregen, Fischer. Second Row: Michelman, Leonard, Lowe, Sanderson, Cate, Malloy, Chong. Third Row: Watsche, Tseng, Nieting, Palmer, Moe, Thompson, Pote, Thalhamer, Fluhrer. Fourth Row: Carney, Morse, Hafner, Sheldon, McCleery, Herbert, Maurer, Benning, Faldley, McCormick. Back Row: Haack, Loynachan, Warren, Gustin, Luttrell, Hoemann, Vetterick, Leatherman, Puntney, Sharp, Pierce.



*Graduates move out, undergrads move in to form a new MRA house*

**MORTENSON HOUSE**

Mortenson House was newly organized this year. The year before Mortenson had served as a graduate men's house. Last fall 56 undergrads moved into this house in the new addition to Helser Hall. Although the men were busy organizing the house, there was still time to participate in intramural bowling, football, basketball, and volleyball. Mortenson men took their dates to Westgate lounge for a Christmas semi-formal party where Barb Flickinger entertained the men and their dates with songs.

MORTENSON MEN planned a party at Westgate during the Christmas season to lift holiday spirits.







NILES MEN SPENT their pre-Homecoming hours building a display with Chi Omega's to urge a cyclone victory.

No one can say that Niles House does not give solid support to their head resident. Bewildered Jerry Yeast found his Halloween present to be a slab of solid concrete weighing 1500 pounds and measuring eight feet by four feet. The four inch slab was poured while Jerry was away and made *Daily* headlines before it could be removed from the room. In a more constructive building vein, the men of Niles helped Chi Omega build their Homecoming lawn display which took first place. The theme was "Homecoming Treat, Buffalo Meat."

## NILES HOUSE

*'Solid support for the head resident' is motto of Niles men*

Front Row: Blough, Weibel (sec.), Hare (v.p.), Chatterton (pres.), Yeast (h.r.), Rath (treas.), Nielson. Second Row: Schlatter, Graham, Grigg, Collins, Kruse, Behrhard, Buehler, Prochaska, Hill, Pederson, Hamm. Third Row: Topping, Shearer, Crossley, Partridge, Defenbaugh, Dupree, Brindle, Wheeler, Leo, Cooper, Kries, Hitchcock. Fourth Row: Weidauer, Rousey, Senning, Burns, Bornholdt, Ritter, Willoughby, Rasmussen, Bricker, Grismore, Mace, Dostal. Back Row: Siles, Becker, Borne, Miller, Knight, Fromm, Wharry, Kodle, Perry, Handy, Halverson, Jacobsen.



## NOBLE HOUSE

"With Liberty and Justice" was the Veishea theme of Noble House and West Linden. A sporting group, Noble men won Class B bowling last spring and Class C football in the fall. A program of intramurals within the house is the way Noble men build unity in the house. Gary Krull proved to be the best master of ceremonies for '64 Varieties, winning the Sweepstakes trophy for Noble House. The most important function the Noble men undertook in the past year was the MRA inaugural banquet. This is the sixth consecutive year that Noble men have planned the banquet. The coordinator, all of the chairmen, and the ushers were Noble members.



MEN OF NOBLE SHOW that they are no slouches in the field of carpentry as they prepare a display for the inaugural banquet.

### *Noble plans inaugural banquet for sixth year; serve all committees*

*Front Row:* Cantrell, Gerischer (sec.), Cross (v. pres.), Osipowicz (pres.), Smith (y. pres.), Neppi (h.r.), Cavin. *Second Row:* Lanning, Edlun, Willoughby, Hoffman, Patton, Skogen, Abbott, Rooney, Sharp, Tierney. *Third Row:* Berkland, Bertelson, Watts, Williams, Hanisch, Swenson, McIntosh, Groth, Ward, Tietz, Penoy. *Fourth Row:* Barr, Boyce, Van Roekel, Teller, Stratman, Snider, Timmermann, Mangrich, Waldorf, Line, King, Marshall. *Back Row:* Hillman, Hollen, Stacy, Redman, Aitchison, Cline, Litka, Krull, LeMaster, Quint, Brush, Sluiter.





*Front Row:* Baird R., Mertes (sec. treas.), Stoner (pres.), Cook J. (v. pres.), Grunig, Crow. *Second Row:* Krantz, Narotam, Jiroucek, Flynn, Menelco, Leichtman, Wright D. *Third Row:* Palmer, Petrak, Irwin, Davis J., Shull, Flemming, Rogers, Arends. *Fourth Row:* Powell, Strubers, Oveson, Hultgren, Peterson C., Richardson, Claess, Johnson R. *Back Row:* Hartwig, Rearick, Nollen, Faaberg, Giesking, Ferguson, Meyer F., Johnson R. R., Willeke, Bennett.

## *Norman captures trophy for most activity points per man; stage 'Wake'*

BABY ALLIGATORS are nothing to laugh at in Norman house . . . which has actually gotten around the rule of "no pets" in the residence halls.

## *NORMAN HOUSE*



Norman House rose to new heights this past year, gaining third place among all the houses of the MRA. Normanites kept themselves busy as they won the MRA activities trophy for gaining the most activity points per man for three quarters in a row. Socially, the men kept things going by holding an all-University party, "The Wake," and a mock funeral was staged on central campus. Norman men had several exchanges including canoe, hayride, tandem bike, and supper exchanges. At the campus Chest auction Norman House was sold to West Linden for a "Woodsie." They also sponsored a blast booth, "Puma's Playground," with East Linden. The Norman football team won the class A football championship and took second in the all-college playoffs.

*Front Row:* Ruchle, Holst, Wiess, Morrison (pres.), Kearns (sec.-treas.), Koontz, Kilkenny (b.f.); *Second Row:* Medlong, Miller, Baxter, Anthony, Wiese, Kurtz, Walter; *Third Row:* Syslo, Rasmussen, Stout, Hanselman, Luedtke, Huelse, Crawford, Anderson; *Back Row:* Church, Henderson, Thorman, Lewis, Blom, Linch, Holst, Rehder, Wullberg, Lane.



*Front Row:* Curphey, Carver, Alexander, Jueltz, Matke, Sutherland; *Second Row:* Wilson, Nowels, Gibson, Kenagy, Farmer, Jensen; *Third Row:* Borthwick, Krass, Paxton, Troen, Rockne, Hofer, Nielsen, O'Deen; *Back Row:* Anderson, Brooks, Creswell, Slobe, Plum, Ray, Bullard, Heiderstadt, Clark, Farrell.



PEARSON HOUSE MEN went to mountains for their Homecoming display . . .

attempting to get each curve perfect and exact . . .



## PEARSON HOUSE

### *Pearson House captures Homecoming and Veishea Sweepstakes*

Weekly exchanges and quarterly house parties provide a full social life for Pearson House men. "Expanding Horizons," a three unit Veishea float built with Alpha Delta Pi, won Sweepstakes for Pearson. Another Pearson win was the Homecoming Sweepstakes for lawn display. "Victory is Our PLANE" featured Cy conquering the Colorado buffalo. The men of Pearson were well represented in Student Body Government, MRA Executive Council, Chessmen, and College Bowl. With all their other activities Pearson men still found time for intramural sports—especially football, basketball, and softball.

and repeating the theme from their Veishea float "Expanding Horizons."



## 'Playmate Problems' plague Richey men, but they have exchanges

"Playmate Problems" staged with Roberts was the Varieties entry from Richey House. The men found a "Bushwacker's Haven" at Lynn Fuhrer lodge spring quarter and took their dates there for a party. Richey men held an orientation picnic at Brookside to build unity among the classes in the house. A hayride and picnic in Inis Grove was another morale building effort spring quarter. This party furthered inter-hall relations. Winter quarter was highlighted by the semi-formal Christmas party at the 4-H camp in Boone. The nurses of Mercy Hospital in Des Moines proved to be a pleasant study break during the year. Richey was proud to have house members Tom Wagner and John Mosbach in College Bowl finals.



ARNOLD McCLAIN, Tom Wagner, Jim Jansen, and Craig Hjellie inspect the house banner for needed repairs after it suffered wind damage at Homecoming.

### RICHEY HOUSE

*Front Row:* Jansen, Wilhelm, Wagner (v. pres.), Harman (pres.), Stebbings (treas.), Wilson (sec.), McClain (hr.). *Second Row:* Woodley, Fisler, Gillette, Baumann, Kruse, Immerfall, Fay, Keegan. *Third Row:* Seda, Rensink, Story, Kimes, Elzig, Donhowe, Shenton, McMahon. *Back Row:* Höcker, Brunck, Reetz, McGuinness, Hill, Risius, Lott, Zerbe, Johnson.





Front Row: Schumacher (h.r.), Staszak (pres.), Mead (v. pres.), Buck (sec.-treas.). Second Row: Nelson, Duffy, Mormar, Morgan, Eichner, Nooryani, Wallman. Third Row: Haugen, Todd, Hadfield, Brown, Moore, Hutchens, Harvey, Roth. Back Row: Fleming, Douglas, Eisen, Kummerfeldt, Fischer, Graham, Rogers, Ahrenholtz, Wycoff.

## SAGE HOUSE

### *Sage men become notorious for their 'shower hot dog fry'*

SAGE MEN PACK all of their things preparing to move to the Towers to open in the fall; women will be housed in Westgate.



With visions of relocation dancing through their heads, Sage House men are reorganizing. Preparations are being made for movement to the Towers next fall. Next year their membership will double. This year Sage men triumphed in intramurals having both the champion handball player and wrestler. The men were also active in basketball and football intramurals. At their Halloween barn dance the Great Pumpkin appeared to bring "goodies" to all his fans. Several exchanges were held during the year. Sage is also famous for its "shower hot dog fry" and its "remote control door openers."



Front Row: Hegland, Merkel (h.r.), Cooper (v. pres.), Stroncsek (pres.), Ligouri (treas.), Johnson (sec.),  
 Second Row: McCallister, Schlitz, Lee, Kay, Anderson, Hadsall, Hallberg, Jenkins, Campbell, Third Row:  
 Poller, Martens, Charter, Hoelscher, Specht, Rodgers, Smith, Moore, Sheppard, Boyesen, Wenzel, Overby,  
 Fourth Row: Garoutte, Kerr, Botten, Rodgers, Barrett, Kruse, Sanderson, Duffield, Freeman, Miles, Schumacher,  
 Weiner, Back Row: Flory, Wall, Cunningham, Arsen, Behnke, Larson, VanderWilt, James, Benson, McNeroy,  
 Smith, Kruger.

## SPINNEY HOUSE

*'Hawaiian Holiday' shipped to campus, courtesy of Spinney men*

The Spinney House spring formal was "Hawaiian Holiday." Orchid corsages and decorations were flown from Hawaii for the event. During Veishea the Spinney "Pub" was set up serving refreshments to visitors. The main functions of fall quarter were a "Roman Orgy" complete with Roman costumes and artifacts. Their Blast booth fall quarter was called "Dunk-a-Lunk." In athletic events Spinney House won an intramurals bowling trophy, captured all the last (169th-178th) places in the Turkey Trot, and was active in many other intramural events.

THE BUOY WAS a long way away when these Spinney men tangled with another canoe in the Veishea canoe races.







STALKER MEN PARTICIPATED in bridge intramurals, but first they had a play-off to see who would represent the house.

Stalker House stood in the athletic spotlight again this year as the men received trophies for the total number of points and points per man. The house had three teams represented in football, basketball, and softball. Volleyball, handball, track, golf, swimming, and bridge also claim devoted members of the house. Stalker combined efforts with Birch Hall in producing a Veishea float, "War and Peace," which exemplified the efforts of Iowa State in making the atom bomb. Among other house activities were numerous social exchanges with Drake University and the Iowa State womens' residences. Two of the annual house parties held were the fall "Halloween" and "Cupid's Caper" dinner and dance.

*Stalker's Veishea float emphasized 'War and Peace' via Iowa State*

**STALKER HOUSE**

Front Row: Lenth (sec.), Schill (treas.), Payer (pres.), Townsend (v. pres.), Rodgers (h.r.). Second Row: Dochterman, Finch B., Baker, Gelken, Whipp, White, Finch R., Abdel, Hindosh. Third Row: Miller D., Miller G., Tyndal, Peters, Reed, Hendris, Pasquarillo, Serbousek, Sherburne, Flanagan. Fourth Row: Martin, Mueller, Riede, Witte, Jens, Tope, Rahm, Hahn, Martin, Patik, Adams, Betten. Back Row: Thomas, Frankenfield, Evans, Kelsey, Cross, Klesiu, Schafroth, Shiffler, Tjaden, Eifer, Mericic, Newmarch.



## Stange men are ping-pong champions, also scholarship champions

Front Row: Block, Berg (h.r.), Frus (sec. treas.), Freese (pres.), Montgomery (v. pres.), Strunk, Boslian.  
Second Row: Kelley, Herman, Scott, Beach, Nison, Denmark, Jordan, Roberts, Taylor, Parter, Warner.  
Third Row: Bybee, Boyken, Hopkey, Pierce, Leek, Brown, Guthrie, Beary, Raps, Huntrods.  
Fourth Row: Lorimer, Warner, Miller, Cooper, Reeves, Barth, Appell, Calonder, Galpin, Kammin.  
Back Row: Halke, Christensen, Bosley, Foxen, Carlsen, Danielson, Sedgley, Thies, Heiserman, Allan, Hein, Johnson.



### STANGE HOUSE

Studying occupied much of the time of the Stange House men. They finished high in scholarship standings—third in the MRA fall quarter. Stange had teams in all intramural activities and were able to capture the singles and doubles ping-pong championships of the MRA. The men of Stange were also proud of the canoe team which made the finals during Veishea last spring. Fall began with an exchange with the women of Barton Hall and a hayride. The men continued their social life with a smorgasbord, picnics, a formal party, and several house dinners.

GETTING ELECTED a "Bombed" beauty is no joke and it takes talent and a certain amount of charm.



## STANTON HOUSE



SHOWER PARTIES are illegal because someone could get hurt, but . . .

The men of Stanton House kicked off freshman week with a buffet dinner at Richard's Holiday House. The result was 35 well-stuffed men. Stanton men kept the intramural ball rolling with teams in bowling, softball, volleyball, and basketball. The intramural climax for Stanton came with the trophy for the Class D basketball championship. Hayrides, picnics, and exchanges with Drake and Iowa State women gave the men of Stanton a full social life. Winter weather convinced Stanton men to take a "Chalet Holiday" for their formal dance, complete with a glowing fire, a starry sky, and candlelit tables.

### *'Chalet Holiday' follows kickoff buffet dinner and intramural wins*

Front Row: Krantz (h.t.), Heibner (treas.), Baago (pres.), Jurschak (v. pres.), Schafbuch (sec.), Gregory.  
Second Row: Middleton, Harkson, Flyve, Back, Orton, Pasuthatnehal. Third Row: Leachman, Niewarner,  
Richards, Heilmann, Holvut, Swanson, Christiansen, Nelson, Grafenberg. Fourth Row: Celania, Sanders,  
Thomsen, Reith, Wagner, Slotz, Crawford, McRoberts. Back Row: Sheriff, Bergstrom, Mense, Silbaugh, Baker,  
Wick, Light, Bolser, Porter.



## Stevenson Men found themselves shipwrecked fall quarter

### STEVENSON HOUSE

Highlighting the year for Stevenson House was their Veishea trophy. Their float, "Religious Freedom," captured first place in the University singles division. In the fall, the men plunged into the spirit of Homecoming with "Let's Buff the Buffs." A ship wreck party at the Ledges rounded out fall activities. Active in intramurals, the Stevenson basketball team battled its way to the semi-finals of the Class A tournaments. The men also participated in other intramural sports throughout the season.



AT HOMECOMING, STEVENSON men built a display suggesting that the Cyclones "Buff the Buffs" and "polish them off."

*Front Row:* Griffith, Selter (h.r.), Idral (treas.), Jackson (pres.), Piercy (v. pres.), Jacobson (sec.), Kreeger, Dowling. *Second Row:* Millsap, Peters, McNamar, Phillips, Young, Ropp, Maulsby, Walter, Budlong, Cox. *Third Row:* Johnson, Belrens, Bonansinga, Ealy, VandeVorde, Boxwell, Hasselman, Beery, Eddy, Kooistra, Hinds, Franklin, Rosenblatt. *Fourth Row:* Uhlenhopp, Wilson, Spitz, Alvine, Martens, Grotjohn, Kayut, Martens, Wardrip, Drews, Flabagan, Cranston. *Back Row:* Pro, Gocke, Severson, Plagge, Hansell, Helder, Finch, Oestreich, Finch, Logemann, Miller.





Front Row: Holmes (treas.), Bower (v. pres.), Wirth (pres.), Yost (sec.), Daehler (h.r.). Second Row: Her-  
Mann, Ward, Ash, Fowle, Rajtora, Cederquist. Third Row: Beauchamp, Bown, Caceres, Peterson, Truax,  
Blatt, Berkler, Heaberlin, Osborne. Fourth Row: Badrick, Kilgore, Wildman, Schwenker, Thorp, Martin,  
Wells, Jahr, Stapleton, Rankin. Back Row: Reynolds, Savage, Evans, Chism, Pierce, Kremer, Elam, Peiggras,  
Cole, Culver, Robinson.

## *Stewart men found a picnic the best way to be served pancakes*

STEWART MEN POSE AS beatniks when it comes to being cre-  
ative for parties, exchanges, and pictures.

## *STEWART HOUSE*



A pancake breakfast with East Linden was purchased by Stewart House at the Blast auction. The brisk November air helped to make the fire and food especially welcome. After the food was gone and the fire out, the picnickers played football to keep warm and work off some extra energy. In the intramural area the men of Stewart took the championships in both volleyball and bowling. Stewart's president, Gary Wirth, went on to bigger and better things becoming MRA treasurer after his year in Stewart.



Front Row: Collins, Chamberlain (h.r.), Youngman (pres.), Wolfmeyer (sec.), Danielsen, Second Row: Hutchins, Miller, Dodge, Adams, Woo, Boblenz, Third Row: Kautman, Davis, Feuerhelm, Abraham, DePanning, Drury, Sorensen, Liston, Lewellyn, Thomas, Fourth Row: Harrison, Lutsch, Stille, Thompson, Barfels, Uchytel, Carstensen, Clapper, Wilson, Marshall, Halaska, Miller, Back Row: Sorensen, Applegate, Lamberts, Vanderzyl, Hanson, Tjernagel, Kuhser, VanGenderen, Hradsky, Kickels, Highley, Mulhern.

## WOODROW HOUSE

### *Men give food and toys to needy families at Christmas*

Woodrow House again concerned themselves with helping the less fortunate at Christmas time. This year two needy families in the county were given enough food for the Christmas holiday plus toys for the children by Woodrow House with the support of Ames merchants. Woodrow took first place, men's division, in the Veishea Canoe Races and helped the K. D.'s take second place sorority honors for their Homecoming display by auctioning themselves off at the Campus Chest auction. Among their other activities were the annual spring picnic, freshman orientation, house dinners, intramurals, Christmas caroling, and exchanges. In spite of activities Woodrow House took first place scholastic honors in the MRA fall quarter with a 2.82 gradepoint.

WOODROW MEN PREPARED staples, canned goods, and toys during the Christmas season to be sent to needy families.



*A new roommate, your own room . . . study but time for corridor parties  
. . . home away from home . . .*

## The Women's Residence Association

LETTERS TO FRIENDS and parents each week let them know about life at college interspersed with study and numerous activities.



*WRA Board unites women in all nine residence halls; Beacons selects to honor outstanding women*

Almost 1600 girls live in the ten independent residence halls at Iowa State. The governing body of the Women's Residence Association is the WRA Board. The board strives to unite women in the dormitories, to serve the interests of the women, and to impose high standards of conduct and government. The president and vice-president, along with two WRA representatives to the Government of the Student Body are elected by the WRA membership. Dormitory presidents also serve on the board. From the outstanding independent women, Beacons choose their members. Beacons is a sophomore independent women's honorary. Each year they support a service project and this year they helped the SPAN project with money raised by selling sandwiches. Freshmen coeds become members of the WRA at the induction ceremony in the fall.



WHEN THEY WERE INSTALLED four years ago, individual telephones proved a convenience so women didn't need to stand in line for a "special" call each night.

EACH FALL COEDS carry mountains of clothes and treasures into their rooms anxiously awaiting to see old friends or greet new ones.



EACH FRESHMAN is inducted into the WRA during the first week of school as members of Mortar Board plan a candle light ceremony and read the ideals of an Iowa State woman.







Front Row: Sellers B. (sec.), Zobrist (pres.), Shideler (adv.), Picken (treas.). Second Row: Greaser, Ludley, Caldwell, Schneider S., Stewart J., Baker K. Back Row: Kipp, Peterson B., Tigges, Butler C., Rice E., Nelson M. E., Nelson K.

## Beacons

## WRA Board

Front Row: Buchanan (v. pres.), Mrs. Eland, Janzen (adv.). Second Row: Henderson, Strong, Gleaves, Johnson M., Zobrist. Third Row: Mahoney, Stewart, Johnson C., Caldwell, Runneberg, McCall. Back Row: Harris, Ripper, Nelson M., Severidt, Tigges, Klemesrud, Schneider, Ludley.



Front Row: Peterson (v. pres.), Mrs. Watson, Severidi (pres.); Second Row: Keisler, Baumann, Grieve. Third Row: Rowan, McLaughlin, McClinic, Wairath, Divine. Fourth Row: Farr, Novak, Koters, LaCoste, Smith L. S., Lesch. Back Row: Barrett, Ottele, Williams, Schmidt, Smith I., Meyer, Myers.



Front Row: Pearson, Ryder, Skelton (sec.), Spatz. Second Row: Huey, Emmert, Ludwig. Third Row: McLaren, Houseman, Jungbluth, Esdale, Jacobson, Ellis, Muilenburg. Fourth Row: Wake, Clary, Mogensen, Baker, Blaisdell, Gast, Bierborn, Young. Back Row: Mzy, Schomberg, Schau, Smoot, Cook, Frazier, Posgate, Newell, Martin.



SITTING DESK AT BARTON HALL is no problem when you have willing friends and helpmates to add to the confusion of telephones, sign-outs, and quiet hour regulations.

Barton Hall is the newest and the smallest residence in the WRA. Undergraduate women replaced former Barton residents when the graduate women moved to the new graduate hall. Budgeting kept Barton's 99 coeds on their toes this year. But, despite financial difficulties, they participated in Blast and Varieties. Working with Haber House the girls built a booth called "Go To Hell." "Big Mary Moonshine" was the theme of their varieties skit produced with Caine. Barton Hall coeds also sold a work exchange for Homecoming to the AGR's at the Blast auction. Winter quarter featured a fireside for Barton girls and their dates following the WRA formal.

## BARTON HALL

*Undergrads move into former graduate hall; jump into campus activities*

Front Row: Penfold, Beaman, Dusinek. Second Row: Byington, Carson, Mau, Skuster, Herrig. Third Row: Harms, Payne, Compton, Hammer, Bigbee, Johnson. Back Row: Partridge, Ross, Orcutt, Tucker, Bowman, Dennis.



Birch "Beat all the Buffaloes" with Elwood House to capture second place for Homecoming. Also highlighting fall quarter was the "Bunny Barge" built with Bennett House for the Blast. Pixie Pals showed their true Christmas spirit by donating toys to the Beloit Lutheran Children's Home. Spring quarter featured their annual spring formal. This year it was at the Val Air in Des Moines with Knapp and Lange Houses. Birch Hall coeds also worked on Veishea with Stalker House to create "War and Peace." Almost 80 mothers joined their daughters in spring activities during Mothers' Weekend.

*Honor mothers on their weekend;  
Birchers change bunnies to pixies*

## **BIRCH HALL**



BUNNY BARGE was Birch's entry in Blast booth competition which they constructed with Bennett House.



Front Row: Vance, Trevarthen, Mrs. Forrest, Means, Foster. Second Row: Baker, Canavan, Manchester, Lovely, Barnett, Gross, Stutsman, Fredregill, Franklin, Turnquist. Third Row: Sickels, Weideman, Wiese, Cronin, Detbarn, Stotts, Schwab, Elling, Griffin, Mercer, Wenz. Fourth Row: Barlow, Damm, Birkey, Hughes, Boehler, Grow, Eller, Fallon, Dillon, Nissen, Hodgins, Boylan, Haines, Turnquist. Back Row: Butler, Casel, Blankenship, Kono, Carlson, Tigges, Busch, Turnbull, Osth, Sorensen, Markzman, Holtz, Raps.



*Front Row:* Bades, Youngren, Henderson, Dean, Otdoerfer. *Second Row:* Mensing, Galey, Dunn, Allen, Madison, Dunn, Schultz. *Third Row:* Larson, Alymer, Smith M., Anderson, Engdahl, Logan, Moeller, Dominick, Blue, Manchester. *Back Row:* Mattson, Wolfe, Blanchard, Bays, Jensen, Rausch, Wahrenbrock, Firitz, Raim, Brandt, Behrens.

*Front Row:* Luchtel (treas.), Roadfeldt (v. pres.), Gleaves (pres.), Green (sec.), Hoffman. *Second Row:* Grieme, Nielsen, Partridge, Strupe, Tobiasson, Greubel, Verbugt, Bierstedt, Peterson, Walters. *Third Row:* Schweighofer, Siehl, Houser, Woodson, Ishibashi, Uhl, Den Hender, Griggs, Fischer. *Fourth Row:* Shaw, Blankenship, Danielson, Klaver, Gaarde, Holland, Owen, Henderson, Lowther. *Back Row:* Rolleson, Rice, Krull, Swanson, Eeten, Allen, Holt, Davidson, Eggers, Welsh, Schroeder.



*New program this year honors Elm's outstanding woman*

*Front Row: Hammar, Sonnerholm, Lau, Stuntz, Nixt, McIntosh. Back Row: Austin, Liljegren, Scagren, Kemp, Crouse, Campion.*



*Front Row: Estell, Carson, Sleight (v. pres.), Mrs. Peck, Ludley (pres.), Christenson, Leonard Graff. Second Row: Meierotto, Burr, LaFontaine, Morris, Young, Meyers, Welsh. Third Row: Cox, Eleanor, Felthous, Henderson, Newton, Edler, Miller, Rompot. Back Row: Aves, Larson, Peterson, Murphy, Schiebirt, Swann, Daniels, Kipp.*



Front Row: Grabb, Morris (treas.), Maddy (sec.), Pevestorf, Barker. Second Row: Jones R., Sorensen, Meyer, Thompson. Third Row: Reed, Findlay, Launspach, Blood, Hildreth, Andriik, Schultzeis, Bicknell. Fourth Row: Griffith, Doetschman, Strunk, Larson, Haire, Bowen, Klepper, Stueker, Montag, Threlkeld. Back Row: Madden, Casteel, Wright, Zimmerman, Timmins, Wacker, Harmon, Bek, Durbin, Groth, Reiss.

## Elm Hall

"SCIENCE PLUS PRACTICE YIELDS" a homecoming display victory for the women of Elm; first in the WRA.



For the second year in a row, Elm Hall Women won first in the WRA for their Homecoming display. This year's theme was "Science Plus Practice Yields Victory." The women had some excitement during the early part of fall quarter as rumors spread that daring students were windowpeeping from the roof of the Oak Elm addition. Foster House men helped the Elm Women create a roaring 20's atmosphere for a Blast speak-easy, "La Jet a Lambe." Among other activities, Elm women found time to win the intramural volleyball championship. A new idea at Elm this year was the annual selection of Elm's outstanding woman. The first woman selected for this honor was Laura Beth Larson.

Patriotic costumes of red, white, and blue bunting added color to Veishea Canoe Races as Freeman Hall's team, Old Glory, won the sweepstakes. This is the second year the Freeman team has won sweepstakes. Blast brought the "Unblastables" to the Armory. The 1920's speak-easy was run with the help of Lincoln House "gangsters" and "bouncers." Sor-Dor singers had fun spring quarter but it was in intramurals that Freeman women showed their talents, winning the first place trophy for basketball and second place for bowling. Scholastically the women of Freeman led the WRA. Spring quarter Freeman tied for first place and won second place for year round high scholarship.



FREEMAN WELCOMED a new house mother this year, Miss Dorothy Rambo, who tells Lulu McDaniel about her hobby.

*Paddling for a Veishea victory, Freeman women brought the roaring 20's to blast*

*Front Row: Thurber, Townsend, Lloyd, Chartier, Jay. Second Row: Oitsen, Dahle, Picken, Robinson, Blackburn, Klitzke, Callicott. Third Row: Bell, Wetterling, DeReus, Malmberg, Frey, Powell (v. pres.). Back Row: Williams, Walliker, Kalsow, Fischer, Vogelaar, Lundo, Goslar, Braunschweig, Deupree.*





Front Row: Lott, Hubacher, Barrett, Bell, Powers. Second Row: Taylor, Kaney, Hoffman, Mason, Armstrong, Hines, Cope, Marowsky. Third Row: Clark, Pralle, Watts, Heins, Long, Kjar, Honstead, Webster. Fourth Row: Farrell, Howard, Westphal, Beebower, Dunn, Fickel, Strait, Walther, Reseland. Back Row: Untiedt, Wiese, McMillan, Tallman, Ash, Tegeler, Kuceta, Kouba, MacPherson.



## Freeman Hall



Front Row: Howell, Strump, Donnelly, Bingham, Gegner, Faber. Second Row: Laughman, Rinning, Greiman, Von, Nielsen, Smith, McCracken, Keller. Third Row: Anderson, Tomlinson, Buck, Pothast, Lahti, Johnson (pres.), Mandernach, Selles. Fourth Row: Shokes, Ducommun, Kennedy, Ray, Hill, Kelley, Kibby, Brown, Schilling. Back Row: Ramox, McDaniel, Kobb, Puttmann, Thomas, Dystin, Raiser, Sanders, Pios.



Front Row: Frissell, Veazie, Braun, Stewart. Second Row: Johnson, Coggeshall, Lemon, Griffith, Faber, Lee, Shoop, Campbell. Third Row: Devig, Botton, Davenport, Barker, Tomasin, Olson, Douglas, Harmon, Raker, Strachan, Pegg. Fourth Row: Hardin, Giesking, Rodgers, Campbell, Weber, Jorgensen, Mohler, Kluckhohn, Delsell, Baldrey, Spreger, Wishmeyer. Back Row: Lenoach, Comb, Oslund, Schuidt, Kingman, DeJong, Maden, Ulfers, Seedorff, Lillenthal, Ferber, Harryman, Krone.

*East Linden Women used an exchange as ransom money to secure the return of a giant sign*

East Linden women had a six-foot sign saying "Hi, Here's East Linden" kidnapped from their front lawn fall quarter. Mysterious letters and anonymous telephone calls shed light on the culprits. Franklin House agreed to return the sign for a ransom of one exchange. Instead of building floats, the East Linden women built the morale of children at the Beloit Home, taking the children to the Veishea parade and to dinner. Homecoming was a "Mad, Mad, Mad, Mad Whirl" and the women took a trip to "Puma's Playground" with Norman House for Blast. A booming Santa Clause gave prizes for Christmas door decorations. East Linden also collected trophies for the most intramural points in the WRA and best scholarship in WRA.

EAST LINDEN GIRLS Jane Raker, Dianne Tomasin, Barb Griffin, Sharon Giesking, and Linda Jorgensen find that any time is time to take a study break and sing a favorite song.



Front Row: Shahan, Kerr (sec.), Greaser (s. pres.), Mrs. Wehlage, Caldwell (pres.), Held (treas.), Harris, Schoenrock. Second Row: Maher, Wilson, Hary, Schnepel, Lance, Hillm, Voshell. Third Row: Johnston, Soder, Bell, Christian, McFadden, Kruse, McCall, Powers, Trygg. Fourth Row: Carlson, Tisthammer, Noordsy, Trefla, Melner, Sias, Berd, Lyons, Schelin, Rohlf, Sutherland, Butts. Back Row: Johnson, McLuen, Graves, Groener, Rechiel, Hulabus, Massa, Andrew, Bower, Lindgren, Mickelsen, Frette, Lundeen.



## East Linden



Front Row: Wright, Valtrius, Bailey, Betty, Parks, Meyer, Schalk, Ingraham, Yamaguchi. Second Row: Lauer, Strachan, Beardler, Pinger, Bender, Thomas, Sheltan, Lyon, Miller, Anderson, Overton, Hall, McDowell, Stril. Third Row: Kinsler, Spohn, Jensen, Cox, Werner, Weissinger, Young, Krueger, Miller, Hassman, Runneberg, Schaefer, Holtebus, Hagen. Fourth Row: Killian, Nelson, Stark, Moon, Lindberg, Ahlrich, Schudder, Most, Schoning, King, Laumen, Westcott, Fiso, Dobogne. Back Row: Goetz, Kahre, VanderWilt, Schacht, O'Neill, Monz, Hainburg, Emmert, Hagenstein, Downs, Moore, Hogg, Scherim, Hougham, Harine.

Front Row: Anderson (sec.), Brannon (v. pres.), Mrs. Thompson, Runneberg (pres.), Roberson (treas.),  
 Second Row: Ruske, Bowley, Van Zee, Matsuura, McNabb, Kanemoto. Third Row: Eshelman, Sundberg,  
 Willike, Lynch, Johnson, Tolson, Jacobson, Faust. Back Row: Happs, Eberhard, Kilpatrick, Giles, Vander-  
 hooft, Zillman, Dreyer, Casteel, Miltcad.



## West Linden



Front Row: Hinshaw, Huffaker, Lin, Prior, Gordon, Kosanke, Miller, Getz. Second Row: Cartwright, Coggs-  
 shall, Gates, Ebeling, Holmes, Wright, Volrath, Trousdale, Warren. Third Row: Witteland, Lawton,  
 Dueland, Kaldenberg, Worrell, Chambers, Bahnsen, Lerdal, Lyos, Block. Back Row: Ebersole, Beaudine,  
 Johnson, Künckel, Sunderman, Youngblut, Alleman, Brenny, Farson, Klepper, DeGood.



SPREADS ANY TIME OF THE YEAR are fun, but especially if they can be added to the Christmas-time festivities and fun.

Women of West Linden sang their way to Sor-Dor finals and were also honored spring quarter by the Mortar Board tapping of Donna Ripper, WRA Treasurer. As fall brought Homecoming, West Linden Women said "We'll C U Burn" to Colorado and pictured Cy roasting a buffalo. Although Veishea was still two quarters away, Carolyn Jepsen of West Linden had to begin work as Cyclone Review Director fall quarter. Just to show they are physically fit, but not too fit to scare men, West Linden won the third place trophy for points in intramurals. West Linden women were tapped into honoraries, including Tomahawks, Beacons and Omicron Nu.

### *Sor-Dor finalists make good as intramural trophy grabbers*

Front Row: Dubois, Heneke, Huffaker, Koenig, Bell. Second Row: Birker, Mortensen, Kimberley, Anderson, Templeton, Page, Albrecht, Goblehorst. Third Row: Salyards, Borglum, Mundy, Putman, Holland, Sampson, Braman. Fourth Row: Larson, Schmidt, Seebach, Carron, Rinker, Wahl, Spoerle, Weise. Back Row: French, Orr, Jonas, Challas, Brien, Black, Rodgers, Girris, Harlow.



*Front Row:* Dunning, Kelly, Klemesrud, (pres.), Mrs. Stark, Bishop, Tracy, Selland. *Second Row:* Gill, Wuestenberg, Thomas, Collins, Marlow, Deniski, Rasmus, Pederson (sec.). *Third Row:* Rasmussen, Krug, Edgington, Smith, Okland, Parsons, Siegel, Stuhlsat, Thompson. *Fourth Row:* Moore, Franklin, Klaus, Supinger, Boyd, Rettig, Rice, Radway. *Back Row:* Graham, Graffi, Arendis, Pleuss, Schlemmer, Sherman, Copenhaver, Schwerin, Hall.



## Lyon Hall



*Front Row:* Wampler, Chard, Deltis, Oosterhuis (v. pres.), Carlon (treas.). *Second Row:* League, Johnson, Flaugh, Nicholsen, Hille, Kniegge, Price. *Third Row:* Madson, Grandowski, Motz, Bieleberg, Clemens, Huling, Drum. *Fourth Row:* Uthe, Carter, Kouba, Koff, Bollis, Shipway, Haak, Mason. *Back Row:* Thompson, Fowler, Sharp, Deitchler, Drummond, Pro, Bowen, Blanchet, Mingus.

*'Old fashioned' girls celebrated the 50th anniversary of the oldest women's residence on campus*



EVEN MIRRORS IN LYON reflected the news that Lyon Hall, the oldest women's residence, was celebrating its 50th anniversary.

In spite of being scattered throughout the other dorms spring quarter as Lyon Hall was remodeled, the Lyon women retained their unity. With Halsted House Lyon built the "Stairway of Our Nation" for Veishea. Winter quarter the women of Lyon had a tea to celebrate Lyon's 50th anniversary on campus. Lyon is the oldest women's residence hall on campus. Visitors were greeted by an "old fashioned" girl dressed in costume and took tours through the hall to see how the rooms had been remodeled. Homecoming brought out the Lyon Hall sweets jar as the women declared, "We Can-dy Feat Em." For Blast at the auction Lyon sold a toboggan party to Stalker House although until Christmas there wasn't enough snow to make a snowball.

*Front Row: Yost, Bossen, Walter, Foote, Clark. Second Row: Trarnack, Woods, Regan, Chapman, Uthe S., Reed, Fay. Back Row: Thedens, Kutz, Uthe C., Claussen, Dells, Van Zante, Sprecher, Williams, Klopke.*



Front Row: Pennington, Camaish, Mahoney, (pres.), Mrs. Near, Fett, Baker, Madson. Second Row: Franker, Wensel, Childs, Dubiak, Nelson, Miller, Oberg, Runge, Keller, Tylor. Third Row: Knapper, Olson, Bergsten, Runkle, Martini, Jensen, McClelland, Munson, McAllister, Wallich, Goldenberg. Fourth Row: Paysen, Bard, Thomas, Lee, Westergard, Stephenson, Henriksen, Walrod, Bowden, Clark, Hudson, Isenberger. Back Row: O'Neal, Krigger, Rogers, Strate, Paparek, Botts, Pearson, Johnson, Rice, Gurda, Willson, Verga, Sherer.



*Third place trophy for Veishea found its way to Oak Hall while the women planned for 'Blast Derby'*

MOTHER IS FAR AWAY and Oak coeds find that time must be found to iron as well as study and talk on the telephone.

"Upward, Outward, Onward" was the theme of the three section Veishea float built by Oak Hall and Dodds House. The third place trophy for combinations rewarded the efforts of the co-workers. Oak women shared the winner's circle with Alumni Hall for their Blast booth, "Blast Derby." The booth, featuring the sport of kings, took the trophy for best theme and performance. "Moonlight and Roses" was the theme of the annual spring dinner-dance. Construction on the Oak-Elm addition had closed Oak's first floor so dinner was served in Elm and the dance was at the Episcopal camp near Boone.







*Front Row:* Dunham, Vega, Huffman, Borgstrom (sec.), Quinling, Olson. *Second Row:* Sonnicksen, Mitchell, Hagerstrand, Adam, McBride, Marrone, Brown. *Third Row:* Currie, Know, Sick, Kellermann, Carpenter, Bridges, Ambrose, Otto, Swindle. *Fourth Row:* Boe, FitzSimmons, Hulsinga, Seeley, Cooper, Martin, Busch, Tuttle, Adams, Seaton, Dieden, Miller. *Back Row:* Lane, Phillips, Pratt, Wendt, Henry, Magnusson, Connolly, Holthaus, Mosley, Hage, Rudrick, Bock, Gregerson.

## Oak Hall

*Front Row:* Reppert, Hurst (v. pres.), Tinich. *Second Row:* Jirouch, Scott, McKee, DeWitt, McGrath, Edensburn. *Third Row:* Meisenheimer, Griemes, Westergard, Fridley, Johnson, Nichols, Miller, Berry. *Fourth Row:* Busman, Farrell, Siggins, Hurst, Sutton, Schmidt, Cleary, Jackovich, Canine, Schroeder. *Back Row:* Laabs, Froeschner, Thurston, Dohner, Sebetka, Keller, Sanders, Spieker, Burns, Buchman, Kalinoff.



To widen the women's horizons Roberts Hall has sponsored Wednesday night chat-alongs with after dinner speakers, style shows, and other programs, including one by the Nigerian women in the hall. For the Veishea parade Roberts worked with Fulmer House to portray a "Country Doctor" racing to beat the stork. "Pipe Dreams" floated in the Sheldon-Munn as Roberts women held their annual spring formal. Roberts singers took second place for WRA in Sor-Dor spring quarter. Fall brought adventure as Roberts and Merrill House advertised "Have Gun, Will Blast" for campus chest.

*Chat-alongs may not have raised spirits, but Roberts women floated on 'Pipe Dreams' anyway*



BUSY COEDS at Roberts succumb to the interests of television, magazines, and people-watching in the parlors.



Front Row: Bitner, Zobrist, Van Roekel, Miksch (v. pres.), Runyan. Second Row: Rutzen, Schaefer, Carlson, Chamberlain, Pfister, Persinger, Nowlen, Ogunrinde. Third Row: Lewis, Schaffer, Johnson, Burfester, Schmidt, Blaser, Hanson, Maddams, McDonough. Fourth Row: Morris, Lawson, Lohr, Bever, Fenney, Wilvat, Orr, Ilva, Fry, Phelan. Back Row: Usher, Jacklitch, Quisenberry, Rundquist, Emenbolu, Squires, Kuvary, Dikks, Smart, Willis, Beyer.



*Front Row:* Swanson, Taylor, Hadden, Stewart (pres.), Williams, Braun, Seger. *Second Row:* Banks, Barnes, Otting, Amunson, McCulley, Draman, Keeney, Morford. *Third Row:* Beerman, Bryant, Neal, Dulbus, Stull, Carnwath, Winters, Sorenson, Denny. *Fourth Row:* Anderson, Osborn, Willis, Hiller, Cole, Cooper, Anderson, Stark, Barkema, Stucker. *Back Row:* White, Smith, Hirsch, Wright, Norman, Butler, Sievers, Wemer, Stout, Stieler, Holthaus.

## Roberts Hall

*First Row:* Stripe, Thornton, Mrs. Hamilton, Erickson (sec.), Carter (treas.), Rowe. *Second Row:* Whitmore, DeWolf, Campney, Severson. *Third Row:* Grobeck, Neal, Harless, Kratzer, Thompson, Bowen, Kinsinger. *Fourth Row:* Burgmer, Moody, Ward, Bracy, Munson, Franklin, Groth, Bonnett, Collingwood, Youngerman. *Back Row:* Simonson, Hahn, Pollard, Stepan, Broz, Burger, Bergsma, Blaney, Burr, De Vries, Thorpe.



## Welch women tempt and taunt with 'The Lady or the Tiger'



Front Row: Pommer, Rice, Hogue (v. pres.), Mrs. Meyer, Nelson M. (pres.), Ripperger (treas.), Ashton, Mitchell M. Second Row: Smith J., Eden, Gellerstedt, Nelson D., Myrabo, Morris M., Trumbull, Britten, Hill E. Third Row: Fitzgerald, Peddycoart, Stearns, Miller A., Brown M., Martin K., Johnson D., Davenport, Leighty, Hubler, Miller B. Fourth Row: Godown, Curtis, Ramsey, Campbell A., Peck, Rathje, Miller S., Berry, Fleischhauer, Hall C., Hannaman. Back Row: Jensen C., Irwin, Heikens B., Peterson B., Mattson, Piper, Held, Settle, Dahl, Wells, Jacobson, Brew.

Glowing fires welcomed Welch Hall women and their dates to the parlors every winter weekend. The women sang to a first place among dormitories in Sor-Dor. Welch was the home of Cathy Coed for the second year in a row and also the home of the MRA Sweetheart, Barbara Peterson. Fall brought preparations for a new housemother, Mrs. Katherine Meyer, who was welcomed at a tea. For Blast the Welch women worked with Harriman on a puzzler, "The Lady or the Tiger." Those who chose the correct door of five choices offered won a kiss. Choosing the wrong door resulted in a squirt in the face, a handshake, or a candy kiss.

A STRIKING CAMPANILE means a dash up the steps for the Welch women who want to make hours to avoid a campus.



Front Row: Eddy, Buboltz, Cade, Waterman, Lietz, Mow. Second Row: Storby, McNulty, Boling, Ellers, Feamster, Meany. Third Row: Branson, Cooper S., Dahlquist, Waterburg, Thompson G., Woodin, Hendrickson. Fourth Row: Carpenter, Chown, Bier, Snell, Rattenborg, Dietrich, Hardman, Rickert. Back Row: Hunt, Rosien, Rasmussen K., Heikens, Mitchell, Slaybaugh, Hinkle, Nordquist, Parker C., Dutcher.



## Welch Hall



Front Row: Pitka, Shaver, James, Neville, Evans, Fessler. Second Row: Nuffziger, Flamery, Anway, Walker, Watson, Johnson, Krueger. Third Row: Froberg, North, Usher, Gardner, Ferguson, Karkosh, Lemkuil, Rideout, Mose, Meyer. Back Row: Gabel, Miller, Lowry, Kehr, Lockhart, Edgington, Main, Hvet, Smith C., Peterson.

*A short week of rushing . . . white envelopes . . .  
a candle-light pledging . . . initiation . . . the Greek system*



KD'S PLAN A BAKE SALE to raise money for their special projects.

The 46 Greek Houses at Iowa State with 2100 members are governed by Interfraternity Council and Panhellenic Council. Rush parties each fall introduce interested freshmen to the Greek life at Iowa State. Working together, these groups sponsor Greek Week which is the main event for Iowa State Greeks. During Greek Week, top entertainers are brought to campus and Greeks show their goal of providing "service" by sponsoring a blood donation drive and service projects. The service project for Greek Week 1964, "Project Boxcar" sent tons of clothes to needy families.



CANOE TEAMS found it rough going at the Veishea races when several teams upset . . .

but snowballs served the same purpose as running into canoes . . .



and some were more fortunate to receive honors by being tapped for Mortar Board or Cardinal Key.



GAMMA GAMMA—Front Row: Craven, Aldinger, Philpott. Back Row: Owen, McClellan, Hunt, Bergstrom, Whitney, Schram.

## *Gamma Gamma taps 27; Greeks participate in campus events*

MONTHS OF PLANNING . . . hours of working . . . days of painting . . . the Veishea Parade . . . THE END OF THE TRAIL.

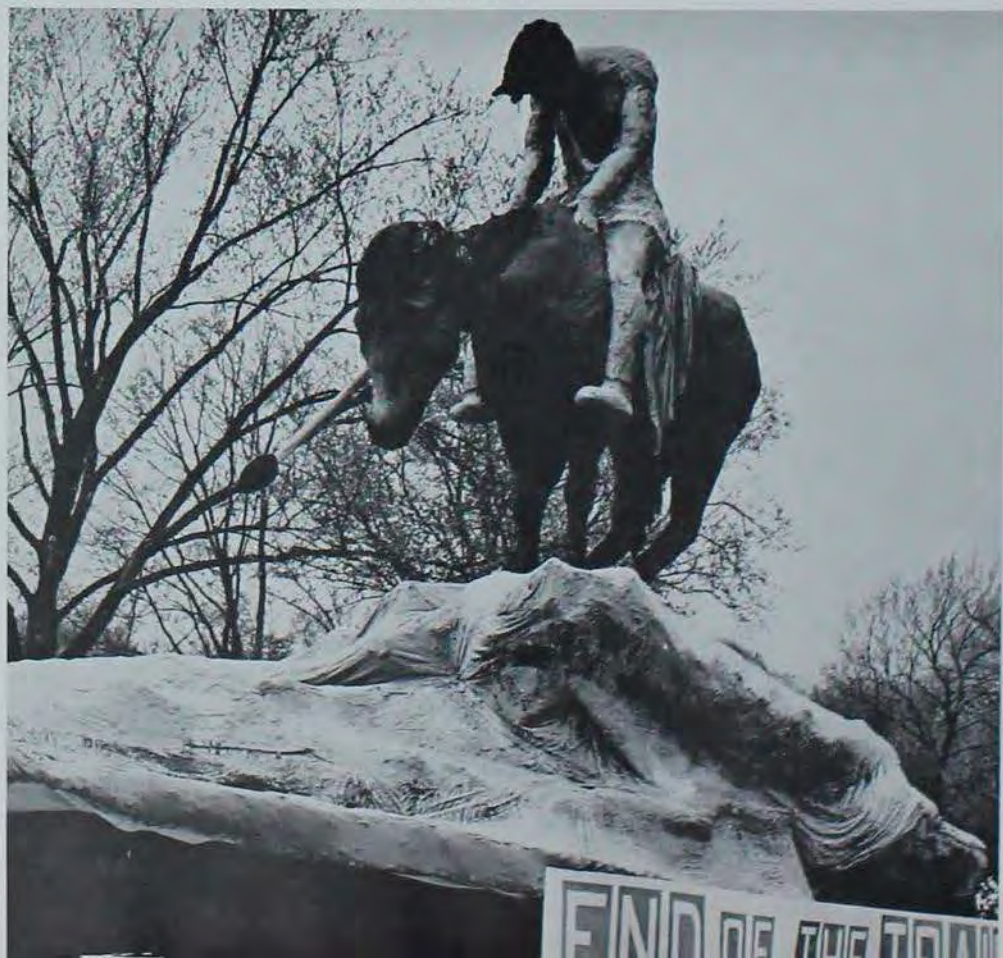





HOUSE DINNERS featured a chance to relax, to listen to a speaker and perhaps to introduce your pinmate.



WHILE MANY AFTERNOONS and evenings were spent talking or studying in the living room.

IFC ADMINISTRATIVE BOARD—*Front Row:* Heitshusen, Schram (pres.), Hunt (v.p.), Ryan. *Second Row:* Casey, Prüesing, Harris, Holliday. *Back Row:* Green, Raikes, Bergstrom, Willenborg, Stientjes.



Two delegates from each of the twelve sororities on campus comprise the membership of Panhellenic Council, the governing body for these sororities. Each year a scholarship is presented to an outstanding woman. The numerous events of sorority life concern this group, such as: chapter elections, pledges, initiations, candle blowings, alumnae advice, serenades, exchanges, and fellowship. Combining with the WRA and GSB, Panhel recommended a proposal to the administration of a trial no hours program for senior women and women over 21 years of age.



PLEDGING . . . becoming one of the sisters . . .

Friday night exchanges, work sessions on Saturday afternoons, and over-nights at the house . . .



before you become a member with house privileges and the problem of finding enough telephones.



*Panhellenic Council governs sorority system; submits hours proposal*



PANHEL—Front Row: Mitchell (sec.), Field (pres.), Minden (v.p.), Fredreksen. Second Row: Parks, Matterson, Walters, Erbe, Larson, Anderson, Liljedahl. Third Row: Dedrickson, Hall, Cox, Nessel, Wagaman, Hall, Williams, Lindesmith. Back Row: Kastien, Link, Stetler, Keppy, Oyaas, Hobart, Stine.

JUNIOR PANHEL—Front Row: Graham (treas.), Dunn (s.p.), Fleischhauer (pres.), Anderson (sec.), Minden (adv.). Back Row: Jacobson, Haugo, Tudor, Camaish, McDonough, Heuer.





WOULDN'T YOU REALLY like a bite of my brownie instead of a carrot?

BUT EVEN carrot calories may sometimes be deceiving.



TURN ABOUT IS FAIR PLAY as the actives stole the judges and took them downtown for a night of fun.



Beauty reigned in the Alpha Chi Omega house fall quarter. Ann Minert, Homecoming Queen, and Judy Cuthbert, Horticulture Queen, congratulated Milk-Maid Betsy Kuhn when she won second place at Little International. Alpha Chi's sold a party at the Campus Chest auction and submitted themselves to sprayings with wet sawdust in the "Saw-Cycles" Blast booth built with Alpha Chi Rho. Spring quarter was busy for the Alpha Chi's. During Greek Week two Alpha Chi's were tapped for Gamma Gamma and the women awarded their annual "Alpha Chi Omega Service Project" trophy.



## Alpha Chi Omega

*'Saw Cycles' award the Alpha Chi Omega Service Project award*



Front Row: Civiello (sec.), Aldinger (pres.), Mos. McCarty, Wagner (treas.), Nuckolls. Second Row: Williams, Lynn, Mott, Nickes, Holmes, Olsen, Schulte, Hermer. Third Row: Mitchell, Carpenter, Williams, Liggett, Ryan, Shull, Gilkerson, Kuhn. Fourth Row: Burke, Hubby, Fellock, Cuthbert, Soeter, Fallon, Gozaves, Van Slocum. Back Row: Chase, Hall, Nichols, Swenson, Paine, Hahnback, Petra, Finlayson, Gehlerblom, Hayward.



DURING RUSH WEEK the Alpha Delta Pi's serenaded for the men of Friley Hall.



## Alpha Delta Phi

*'Expanding Horizons' of A D Pi's found boxes of clothes for Greek Week*

*Front Row:* Radakovich (sec.), Benson (v. pres.), Miss Frey, Keppy (pres.), Munsell (treas.). *Second Row:* Billington, Platt, Andreasen, Huedepohl, Pinichka. *Third Row:* Bailey, Gordon, Doose, Henderson, Geiger, Conley. *Fourth Row:* Nelson, Brockett, Giraldi, Soldow, Ryan, Jurgensen, Clymer, Carruthers, Kaster, Rossen. *Back Row:* Whipple, Hennessy, Crayne, Skow, Oberman, Craychee, Stetler, Mitchell, Seng, Johnson, Shearer, VanWert, Legg.





ARLENE NELSON was presented the trophy for 'Miss Legs' 1964.



"Expanding Horizons" for Veishea won Sweepstakes for Alpha Delta Pi and Pearson House. The float was a 90-foot structure with a model of Washington, D.C. and the two newest states, Alaska and Hawaii. Boxes of used clothing lined the halls of the A D Pi house as women collected articles for the Greek Week service project. Campus Chest Blast showed the people's choice as Arlene Nelson was crowned Miss Legs by collecting the most penny votes. Diane Johnson was one of three finalists for Horticulture Queen. The Des Moines Golf and Country Club became "South by Night" for the spring formal. Dates were presented with frosted glass ice buckets and gold tongs for favors. To add to a winning year, the A D Pi's won the women's intramural bowling championship.

Alpha Gamma Delta welcomed alumnae to Homecoming with a front lawn greeting card, "Contemporaries Fight." At Halloween the Alpha Gam's held a party for the children of Wilson School for the Retarded. One of the year's high spots was winning the 1964 Varieties Sweepstakes with "Show Boat," a spoof of Jerome Kern's musical done with Phi Delta Theta. The Alpha Gam's placed third among sororities in Sor-Dor. The beauty of Alpha Gam's had finalists for Miss Greek, pledge princess, and Homecoming Queen. Also, an Alpha Gam was chosen Sweetheart of Theta Xi. Active on campus, Alpha Gam's held many offices including Panhellenic Senator and Senator-at-Large to GSB, and Senior Class Secretary.

ALPHA GAM'S PRACTICE gymnastics to keep in shape and to pose for a photographer.







Front Row: Lucht (sec.), Parks (v. pres.), Whitcombe (pres.), Mrs. Tott, Lettow (v. pres.), Roberts (treas.), Wilson (sec.). Second Row: Schueller French, McDowell, Rucker, Lucas, Mickelson. Third Row: Ralston, Wescott, Ness, Osborn, Bean, Bailey, Metcalf, Frankenfield, Quinn, Burkhart. Fourth Row: Smalling, Erickson, Shanahan, VanAuken, Gardner, Bell, Hall, Holz, Cox, Brooke, Carlson, Adelaja. Back Row: Dickson, Wirth, Ludwig, MacFarlane, Hillyard, Morgan, Mathews, Ferguson, Ewoldt, Peterson, Berry, Busse, Lawhon.

## Alpha Gamma Delta



*Alpha Gam's brought home the sweepstakes trophy for Varieties '64*

BY CANDLE LIGHT Alpha Gam's welcome new pledges.





The Chi Omega Purple Shaft trophy for Veishea was awarded to Alpha Sigma Phi last year. The Chi O's built their float with Sigma Alpha Epsilon. With Tau Kappa Epsilon they worked for Greek Week by washing 2,000 car windows in Ames and leaving cards saying "Chi O and TKE have washed your windows so you may see your way clear to contribute to Project Boxcar." A recipe for a "Homecoming Treat, Buffalo Meat" took first place in sororities. Varieties are the spice of life and Chi O worked with Delta Sigma Phi on "Kapers of the Kahn" skit. The Chi O's celebrated the crowning of Veishea Queen of Queens, Karen Wulfsberg, who was also first runner-up to Miss Football USA, and Navy Ball Queen, Andi Hale.

### *Chi O's wash out all to win first in sorority Homecoming displays*

*Front Row:* Kirkbride (sec.), Craven (v. pres.), Mrs. Tack, Philpott (pres.), Knapheide (treas.), Wulfsberg.  
*Second Row:* Coleman, Irelan, Friese. *Third Row:* Jolly, Wells, Hale, Johnson, Troyer, Lawson, Minnich.  
*Fourth Row:* Buelow, Palmer, Wells, Sine, Walt, Young, Ahmad, Swan. *Back Row:* Shafl, Crook, Roepke, Holland, Fryc, Reid, Longston, Pease, Rinehart, Blumenstein, Rohleder.





FIRST PLACE IN WOMEN'S competition went to Chi Omega with their homecoming display, "Homecoming Treat, Buffalo Meat."

Chi Omega





Delta Delta Delta received recognition from national this year, receiving the Scholarship Improvement Award and first place for having the highest grades by an active chapter on campus. The Tri Delt's welcomed their new housemother, Mom Mayer, with enthusiasm at a tea fall quarter. With the Christmas season at hand, the Tri Delt's caught the spirit and the Lambda Chi Alpha award for their unusual door decoration. Other Tri Delt's kept the house up on campus activities from their positions as cheerleaders, Naiads, Greek Star Editor, and Delta Phi Delta.

BARBARA EMANUAL WAS THE Tri Delt entry in the Miss Milkmaid contest for Little International. Entries were judged on costumes . . .



affection of milkmaid for cow; of the cow for milkmaid, and . . .





Front Row: Wilmarth (asst. s.p.), Broadbent (sec.), Crockett (v.p.), Mrs. Mayer, Mindrup (pres.), Smith (treas.), Buckalos, Mueller. Second Row: Holty, Kaderabek, Relf, Rood, Jumeanu, Hall. Third Row: Tolo, Rae, Taylor, Orms, Deranleau, Mohr, Matterson, Williams, Baughman. Fourth Row: Plogers, Griffith, March, Swanson, Nicholson, Hatcher, Gustafsen, Branson, Nolin. Back Row: Blenderman, Hallauer, Emanuel, Forsythe, Jensen, Frick, Foster, Percival, Wegner, France, Sharbo.

*Tri Delt's receive national recognition; welcome new housemother*

**Delta Delta Delta**



results in milking the cow.



## DZ's bring home trophy for Sor-Dor; stage DZ Man party



Front Row: Fulghum (treas.), Nessel, Hammans (pres.), Mrs. Fridley, Hoover (rush v. pres.), DeYoung (pledge v. pres.). Second Row: Steward, Langford, Werth, Jenkins, Hart, Meisner, Sturtz. Third Row: Worthington, Primus, Schuettpelz, Harrison, Werner, Ingraham, Hall, Franck, Blum. Fourth Row: Miller, Walker, Thompson, Borden, Grismore, Bohne, Doll, Hall, Nation, Metzler, Bohn, Brink. Back Row: Sours, Kelly, Tanner, Hertenstein, Mikel, Huskamp, Hahn, Link, Fox, Wylie, Whinery, Bracken, Reynolds.

A HALLOWEEN DANCE was only one of several parties planned by the Delta Zeta's to highlight their social calendar.



## Delta Zeta

Delta Zeta women sang their way to first place in the sorority division of Sor-Dor and were awarded the Sweepstakes trophy as well. During rush week the DZ's placed second in scholarship for the year, receiving the Scholarship Improvement Trophy. Wayne Heitshusen, Beta Sigma Psi, became "DZ Man" at the traditional "DZ Man Party" held on Halloween. Highlight of the year was the winter formal, "Heart of My Heart," held at Marshalltown. Varieties found the DZ's working with Alpha Gamma Rho to the tune of "The Pooched Piper of Hamlin." With the help of DZ alumnae the women presented "Fashion Fantasy," showing recent New York styles. The proceeds went to Campus Chest as did tickets from the Blast booth, "Ace of Space," which the DZ's built with Caine House.





THE DZ's SPENT the pre-homecoming hours perfecting their display for Homecoming.



STAIR-STEP HARMONY is practiced at odd hours of the day and night at the DZ house.

*Gamma Phi's capture crowns and the combination trophy for Veishea*

## Gamma Phi Beta



*Front Row:* Ewaldt (sec.), Saug (treas.), Busch (pres.), Mrs. Bagge, Oyas (v. pres.), Fredrehsen. *Second Row:* Woo, VonBergen, Cook, Fox, Christianson, Schroeder, Kilbane. *Third Row:* Watson, Batten, Boatman, Harter, McMahon, Van Zee. *Fourth Row:* Yellman, Ellson, Gowan, Cultra, Reynolds, Krause, Bowker, Lavery, Wearin. *Back Row:* Anderson, Ferguson, Schwitters, Brittingham, Carlson, Strom, Brooke, Kirkland, Steinkamp, Cramer.







"CY-CLOPS THE BUFFALO . . ." Punning words, the Gamma Phi's constructed a cyclopes to urge the Cycones to victory.

The Hotel Savory in Des Moines provided the atmosphere for Gamma Phi Beta's Pink Carnation Formal while the Castlewoods provided the music. A surprise came when Sue Yellman was chosen Pi Kappa Alpha Dream Girl at a formal in an adjoining room. Homecoming Queen finalist Marty Hollander brought honor to the Gamma Phi's. Combining efforts with Tau Kappa Epsilon paid off with a first in combination floats for Veishea. "America, Our Heritage" featured a living tableau of the fighting men of our country from the War of 1812 to World War II. The Gamma Phi's presented "Cy-Clops the Buffalo" for Homecoming, with a large monster stamping on a buffalo.



GAMMA PHI BETA'S SEARCH the globe for points of interest that they may want to visit and also point out their hometowns.



Rainy weather didn't dampen enthusiasm as Kappa Alpha Theta and FarmHouse entertained high school foreign exchange students with picnics, skits, and tours during American Field Service weekend. Veishea added excitement to spring quarter as Theta's teamed up with Beta Theta Pi to produce a float depicting the diverse background of American society. Fall quarter saw the Theta's capture the panhellenic trophy for pledge scholarship for the second consecutive year. Theta's also welcomed their new housemother, Mom Roscoe, with a tea. Strange costumes, and spooky masks were donned as Theta's entertained dates at a Halloween house party.

## Kappa Alpha Theta



*Front Row:* Gurrin (sec.), Hansen, Shields, Miller, Mrs. Roscoe, Abrahamson (pres.), Hildebrand, Masters.  
*Second Row:* Graham, Narland, Schatz, Hayes. *Third Row:* McGrane, Wilson, Norton, Anderson, Brown.  
*Fourth Row:* Kemp, Ward, Pugh, Kastien, Watters, Miller, Mueller, McRoberts. *Back Row:* Speth, LaBarre, Ehrke, DeGroot, Bush, Schnittler, Damme, Vangsness, Laskewick.





THE PLEDGES found after dinner a perfect time for an impromptu serenade at the Kappa Alpha Theta house and the Theta's braved the cold to come out and return a song of their own.

*For second year in a row, Theta's bring home Pan-hel scholarship trophy*

THETA'S SAID THAT a Homecoming display could be literary and saluted Shakespeare's 400th anniversary with the "Macbeth" characters.





AROUND THE PIANO is where the KD's meet for an informal song-fest.

### *KD's recall roaring 20's for blast auction and earn money for charity*

PLAYING CARDS IS TWICE as much fun if the time is stolen from something that you should be doing . . . such as studying.



Greek Week honors came to Kappa Delta as Pamm Minden received the Greek Week scholarship and Claudia Sears was a Miss Greek finalist. KD's annual "White Rose Formal" at the Hotel Kirkwood in Des Moines highlighted social activities spring quarter. A chorus line of flappers sold a KD "Roaring 20's" party at the Campus Chest auction. For Homecoming the KD's brought out tequila for Cy, winning a second place trophy among sororities. KD's also celebrated the pledging of their sisters into Sigma Alpha Iota, Delta Phi Delta, and Omicron Nu.



## Kappa Delta



*Front Row:* Unglenk, Wyatt, (treas.), Pollel (v. pres.), Mrs. Osborne, Sears (pres.), Hamill (sec.), Hays, Loftus.  
*Second Row:* Curnow, Clappitt, Burr, Witter, Timmers, Nelson, Tesene, Fredregill. *Third Row:* Hageman, DeCarlo, Buzzetti, Baker, Walters, Johnson, Shumate, Ecklund, Dahl, Kasdorf, Sullivan. *Fourth Row:* Wartchow, Vecchio, Crawford, McMillin, HarmaMeffert, Hielsberg, Plummer, Jessen, Lortz, Morris, Roberts. *Back Row:* Ahrens, Morris, Levin, Solyst, Minden, Sheemaker, Keil, Tyssching, Schmidt, Norbut, Borchers, Wagaman.





"YELL LIKE HELL" contest was won for the second year in a row by the Kappa's at the Homecoming bonfire.

Kappa Kappa Gamma, south of campus, found itself going east with "West Side Story." This Varieties skit performed with Sigma Alpha Epsilon won first place. The Kappa's proved spirit and friendship by winning the Homecoming "Yell Like Hell" contest for the second time, then by hosting a Homecoming open house for campus friends and alumnae. In December Kappa's played Santa Claus by serenading the other sororities and leaving peppermint candy wreaths.



Front Row: Dedrikson, Fortin, Bartell (treas.), Heebink (v. pres.), Mrs. Havenga, Bowers (pres.), Hale, Runsvold, Second Row: Carlson, Gittins, Coolidge, Corrough, Buckles, Anderson, Third Row: Pierce, Schupbach, Heiple, Boser, Houston, Wood, Anderson J. Fourth Row: Esmay, Dahm (sec.), Wilson, Hewitt, Spencer, Holt, Klonda, McConnell, Back Row: Scudder, Butler, Amis, Anderson, Hazelton, Prochaska, Linde, Vanderploeg, McNaught, Roe, Chegwidden.

*Kappa's Yell Like Hell and become hostesses at Homecoming*



## Kappa Kappa Gamma

KAPPA'S CELEBRATED Halloween with a party, fun, and frolic.



# Pi Beta Phi



Good food, guitars, records, camp fires, crisp fall air, and good company typified the Pi Beta Phi fall house party at the Boone YWCA Camp. The Pi Phi's had a Miss Legs finalist for Campus Chest and their Halloween Party was sold to the Ward System for \$140—the highest price ever paid at Blast Auction. Over 450 Pi Phi alumnae and their families were invited for a buffet supper after the Homecoming game. After Christmas the annual Monmouth Duo was given by Pi Phi and Kappa Kappa Gamma, since both fraternities were founded at Monmouth College. A combination Varieties skit with Tau Kappa Epsilon made good use of Pi Phi talents.

*Front Row:* Hitreman, Gurnther, Ruhe (pres.), Wentzell (sec.), Cornelius (sec.). *Second Row:* Schworm, Farmer, Rosengreen, Lind, Foringer, Malby, Maland. *Third Row:* Erbe, Kaehler, Straehle, Coletti, Eldredge K., Mack, Sanders, Coletti J., Ambrosius. *Fourth Row:* Voelker, Whipple, Smedal, Larson, McClain, Mitchell, Eldredge, Brookhart. *Back Row:* Nagel, Rogerson, Eisele, Keeney, Beard, Throckmorton, Morphew, Ohde, Flickinger.







PI PHI'S COMPETED in Sor-Dor, the sorority and dormitory song competition.

*Highest price ever at Blast—Pi Phi's cost \$140—for Halloween*

RIDING A BICYCLE up the aisle of Great Hall, "Granny" made her debut . . .



for the Pi Phi Varieties skit.





SK'S ENTERTAINED the children of the alumnae at a party which was held in their honor.

*'Haunted Castle' was transformed SK house with witches' broom the prize*





THE BEST WAY to avoid getting lost in snow storm is going to class en mass with SK's.

The Sigma Kappa's entertained the children at the Beloit Home in Ames in addition to their contribution to the Maine Sea Coast Mission. In the fall a special circus party was given for the children of SK alumnae in appreciation for their help. Christie Eyres captured the Milkmaid title at the Little International to keep the traveling milkstool in the house for the second consecutive year. Kathy Andersen was tapped for Mortar Board, and Carol Erkmann was selected for SPAN. Pledges decorated the traditional 20-foot tree at the Christmas party. A witch's broom was the prize for the best costume at the "Haunted Castle" October 31. Jerry Leimer was chosen SK Sweetheart, reigning over the Mardi Gras scene at the Sigma Kappa's "Legend in Lavender."



## Sigma Kappa

*Front Row:* Denutte, Schlacks (treas.), Andersen (pres.), Mrs. George, Holdeman (s. ptes.), Ahrenholz. *Second Row:* Miller, Streiff, McCannon, Eyres, Liljedahl. *Third Row:* Paydon, Morgan, Misselt, Cammock, Kimberly, Jacobson, Denner. *Back Row:* Farnsworth, Hobart, Anderson, Ray, DeVries, Gunderson, Ellingson, Erckmann, Bortle.



# Interfraternity Council



SERVICE PROJECTS help support the activities of various pledge classes as the Teke's shine shoes to reach a goal of \$100.



AS A PRACTICAL joke, the brothers hid a car.

PUBLIC RELATIONS was the goal as Greeks washed car windows to urge contributions for "Project Boxcar."





OFFICERS FIND that the best way to let off steam is to have an organized snowball fight.

The Interfraternity Council provides an organization which represents and serves the member fraternities and the fraternity system at Iowa State. Their Preamble has set the goals in the two words, "represent" and "serve." It is the responsibility of each of the IFC officers to strive for effective representation for the fraternity system and worthwhile service to the members of the fraternities, to the University, and to the community. A major concern every year is Greek Week. This year Greek Week gathered old clothing in "Project Boxcar," along with participating in the various fun activities of singing, dancing, and celebrating.

INTRODUCING EXCHANGE students to American customs is one of the way students become acquainted with the Greek system and Iowa State.



MOST RESIDENCES built Homecoming displays to urge the cyclones to victory . . .



and during Greek Week "Project Box Car" collected tons of clothes to send to needy families.



IFC COUNCIL—*Front Row:* Heithusen, Schram (pres.), Hunt (v.p.), Green. *Second Row:* Marek, Lobaugh, Frey, Wieborg, Holliday. *Third Row:* Peterson, Casey, Jahn, Willet, Holcomb, Harris, Lewis, Johnson. *Fourth Row:* Blichfeldt, Pruessing, McCracken, Gridley, Jennings, French, Willenborg, Spielman, Haugo, Crawford. *Back Row:* Willoughby, Bergstrom, Stienjes, Hultman, Freitag, Wwek, Bockholdt, Ryan, Parrish, Raikes.

## IFC

The Interfraternity Council governs fraternities on the Iowa State campus, coordinates activities of the individual groups, and regulates rushing. The big event of the year—Greek Week—is co-sponsored with Panhellenic council. Greek Week is to promote unity and spirit for the Greek System. IFC also regulates publication of the Greek Star which informs the campus of Greek functions and principles.

## IFPC

Interfraternity Pledge Council works closely with the Interfraternity Council on all affairs concerning Greek life. The IFPC is introduced to Greek government during pledgship to acquaint new members with the functions and activities of the Greek system. The main event of IFPC each year is the sponsorship of the Interfraternity Pledge dance where the pledges select and crown the IFPC queen.

IFPC—*Front Row:* Mr. Hunt (adv.), Carrol (treas.), Anderson (pres.), Larson (sec.). *Second Row:* Anderson, Sullivan, Stockdale, Johnson, Bethards. *Third Row:* Bergstrom, King, Wells, Smaha, Ziemann, Victor, Shall. *Back Row:* Weible, Golden, Wochlke, Burke, Pelletier, Applegate, Nickel, Newport.





## Acacia



ACACIA MEN stop for coffee and an informal chat with their housemother, Mrs. Brownlee.

*Front Row:* Movall, Kolp (sec.), Nelson, Mrs. Brownlee, Hultman (pres.), Lyon (treas.), Lischer. *Second Row:* Elkin, Swartz, Anderl, Anderson, Wolfe, Filfield, Messerschmidt, Sievers, Leffler, Robinson. *Third Row:* Walker, Good, Marinsen, Lind, Jessen, Vogel, Cramer, Hermanson, Peterson, Whitney, Wall, Thompson. *Fourth Row:* Wilcox, Peter, Sova, McLuen, Ferguson, Hunt, Larson, Wolford, Allen, Barnard, Nast, Harms. *Back Row:* Gilliland, Frankenfield, Boast, Tuttle, Boettcher, French, Berzins, Ketch, Thoen, Miller, Ball, Howlett.







THE MAKING OF THE NATION theme came to life when Acacia built a float featuring Ben Franklin for the Veishea Parade.

### *'Malcolm Award' to Acacia for being best all-around chapter*

The Iowa State chapter of Acacia received the "Malcolm Award" for being the best all around chapter in the nation. The Acacians won the all university Class A football championship and placed two teams in Class A basketball. The pledge class won the Phi Eta Sigma freshman scholarship award for fall quarter. In the fall, Acacians auctioned off their house at Blast to the Alpha Chi Omega's and staged their fall house party, "Goul's Gathering." Winter quarter was highlighted by the warmth of firesides.



*Front Row:* Risa (y. pres.), Miss Boaler, Freitag (pres.), Brown (treas.). *Second Row:* Sigler, Atkins, Glenney, Schwarzkopf, Fogerty. *Third Row:* Liepa, Luft, Robertson, Van Zee, Kubik, Van Zee H., Lovell. *Fourth Row:* Hibbs, Aver J., Samaha, Trexel, Beck, Liepa M., Wallin, Liepa J. *Back Row:* Daume, Allen Winnike, Koch, Price, Thien, Aver H., Smaha L., Heiberger, Weyrauch, Linton.

## Adelante



Adelantes were saddened to learn of the death of Mrs. Bessie Nuckolls, their house-mother who had retired last spring. Adelante's participation in intramural baseball, football, and other team sports showed that they were strongest in football. The men also brought home the second place trophy in track. Miss Editha Boaler, the new house mother to the Adelante men, was introduced to Iowa State when the men planned a tea in her honor this fall. Winter quarter brought a Christmas party and a toboggan party at the Iowa 4-H camp, but even when the snow melted in an unexpected warm spell, the men found that they could have fun around the fireplace singing songs. A Hawaiian Luau, complete with roast pig, was held on the beach at the Ledges State Park.



PARTICIPATION IN INTRAMURAL sports didn't include tumbling or pyramid building, but the men of Adelante wanted to experiment with a human pyramid anyway.

### *Bringing home a trophy in track, Adelante's introduce new housemother*

THE ADELANTE MEN found television a pleasant relaxation in the routine of dead week.





WAITING ALL YEAR for the snow, the Crow's found it perfect to bury a car.

### *Crow's 'April Love' turns to a 'Cadillac of the Conestogas'*

"The Cadillac of the Conestogas" was the theme of the Crow's Veishea float this year. The float featured a real Conestoga Wagon pulled by two horses and loaded with supplies and people dressed in costumes of the era. For Blast, the Crow's and Alpha Chi Omega ran a booth called "Saw Cycles" which won Sweepstakes total points for Campus Chest. Miss Jane Nelson of Kappa Delta, reigned as the Sweetheart of Alpha Chi Rho at the Crow's spring formal, "April Love," held at the Boone Country Club. Homecoming was highlighted by a banquet for all Crow alums and parents. Members are active in Campus Chest Central Committee, Pep Council, cheer squad, the intramural council, and the Business Students Association. Other men of the house are members of Pi Tau Pi Sigma, the military honorary; Gamma Epsilon, the engineering honorary; IFC Administration Board; IFC-Panhel Joint Recreation Board; and the "Ethos" Board.



Front Row: Casey (treas.), Way (v. pres.), Mrs. Reeve, Spielman (pres.), Strope (sec.). Second Row: Beck, Paulson, Cowan, Concannon, Fuhr, Ballard, Bean. Third Row: Howe, King, Nickels, Gaddis, Strope, Lanje, Shover, Bolla. Back Row: Johnson, Williamson, Barnett, Wirth, Willadsen, Anderson, Miller, Feldman, Sandvsky.

ALPHA CHI RHO MEN watch television in the living room trying to find an excuse not to study.



## Alpha Chi Rho



## More than 500 alums attend the fiftieth anniversary of AGR's



*Front Row:* Mahy, Livingston (treas.), Lindblom (v. pres.), Mrs. Larson, Bockholt (pres.), Cooper (sec.), Thoreson J. D. *Second Row:* Sauerby, Henderson, Granrow, Rule, Holliday, Heaberlin, Miller, Christenson, Hart, Podhajsky, Engnell, Shifley. *Third Row:* Hanson R., Taylor, Wilson, Thoreson D., Latham, Hitch, Ackerman, Bonner, Westcott, Purmort, Kroeger, Hobert. *Fourth Row:* Walker, Stoner, Corriell, Engnell B., Rife, Peuse, Welander, Sheppard, Kimm, Miebe, Hanson N., Butson. *Back Row:* Orrison, Gustafson, Cherveney, Marten, Ochrtman, Rottler, Moore, Ahrendsen, Metz, Dohrmann, Trumbo, Mordhorst.

## Alpha Gamma Rho



The AGR's Homecoming display this year was called "Good Luck With the Passage of Medicare, Buffs" and centered around a veterinarian treating a rather dismal and battered buffalo. Miss Chris Steward, Delta Zeta, reigned as Sweetheart of AGR at last spring's formal party, "The Pink Rose." Also last spring, AGR held its annual farmer's ball which included a picnic on the front lawn, dancing to records, and a house takeover by the men's dates. AGR celebrated its fiftieth anniversary this year. Alums from both coasts and Europe attended along with more than 500 other alumni. The men of AGR dominated organizational leadership in the Ag college. House members include many club presidents and ag council members.



THORESON'S CAMPAIGN for GSB president involved friends and especially brothers who spent their time making gimmicks to keep the name of Thoreson before the voting students.

CARDS . . . BRIDGE, CANASTA, or perhaps poker were the favorite relaxation of the AGR's.



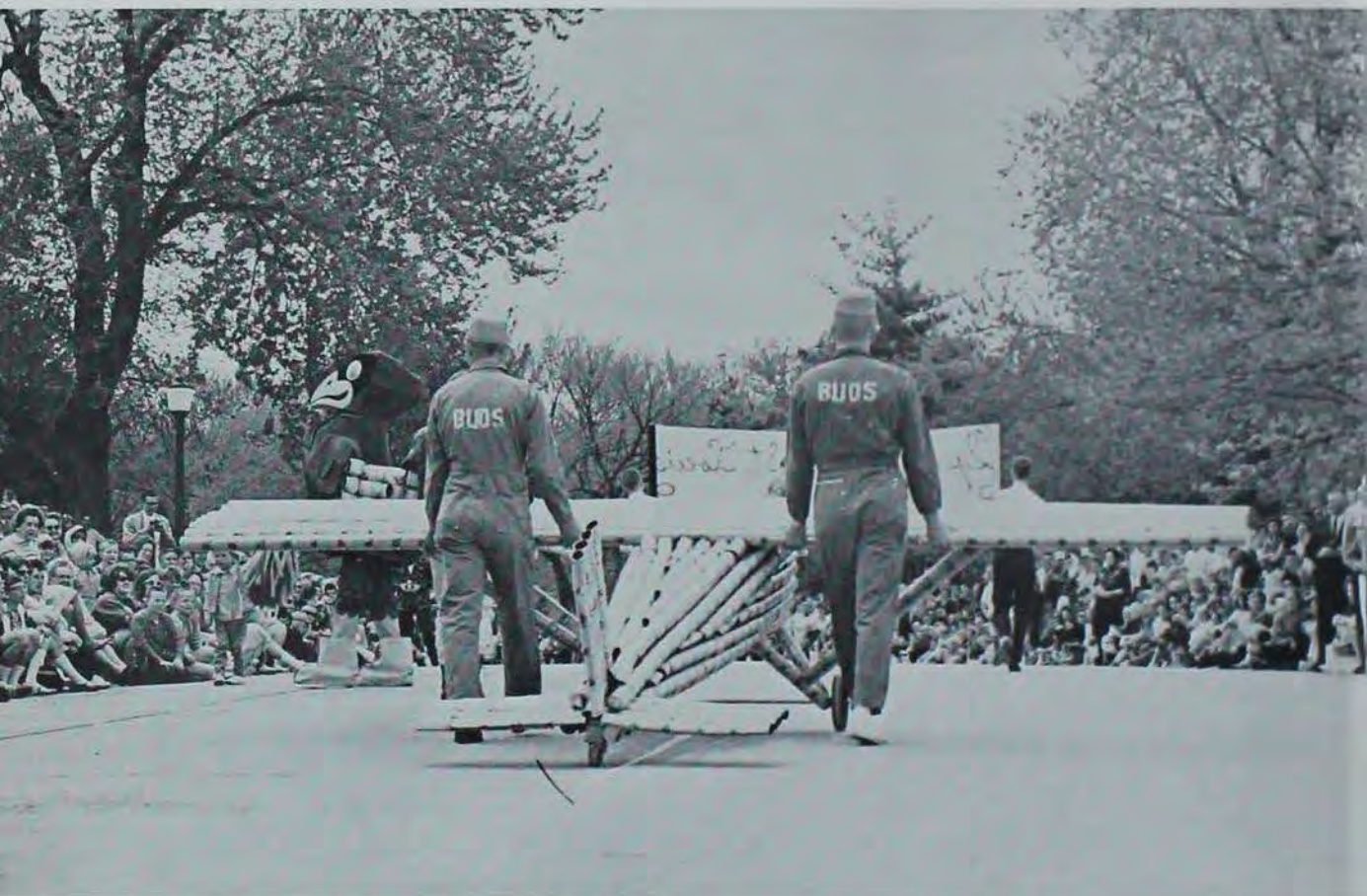

"THE SPIRIT OF ST. LOUIS" . . . was the Veishea float of the AKL's.

*Alpha Kappa Lambda receives the national religious activities award*

AKL'S GET a chance to practice for Sinfonia or just for fun when the men gather to try some harmony.





The Iowa State chapter of Alpha Kappa Lambda received the national religious activities award at its fiftieth anniversary conclave. Highlighting their Veishea activities, the AKL's won the novelty division first prize with their float, "The Spirits of St. Louis." In intramurals the AKL's won three championships, including Class B volleyball, and placed first on a points per man basis one quarter. Following a fall Halloween party and their annual Christmas party, "Snowflakes Over Psi," the chapter celebrated its fourth year at Iowa State at its Founder's Day banquet.



## Alpha Kappa Lambda



*Front Row:* Knittle (sec.), Bargfield (v. pres.), Miller H. (pres.), Morris (treas.). *Second Row:* Harper, Zuck, Baichly, Saewert, Andersen R. *Third Row:* Simpson, Shall, Yeoman, Baker L., Ruhde, Neumann, Boysen, Huffer, Hays L. *Back Row:* Eggleton, Bonnes, Barrall, Scott D., Ives, Rutledge, Bredensteiner, Baker C., Carl, Lutz.



*Purple Shaft awarded to Alpha Sigma Phi for their railroad float*



VEISHEA FOUND THE Alpha Sigma Phi's working on the railroad . . .

and which later had to be removed from the top of Westgate Hall.

laying track for the little train which was their float . . .





*Front Row:* Boyd W. (treas.), Kennedy (v. pres.), Mrs. Colwell, Jennings (pres.), Dickinson (sec.). *Second Row:* McCarthy, Epstein, Goloskewitsch, Roth, Farley. *Third Row:* Babcock, Gaston, Steele, Ziemann, Farwell, Boyd, Wilson A., Pearson A. *Fourth Row:* Chipps, Jensen B., McConnell, Olson S., DeGet, Althof, McClellan G., Mossolder, Wille, Ziemann L. *Back Row:* Herrald, Fav, Grayson, Kinney, Wood, Postma, Mott, Peterson W., Grines, Dale, Hoffman, McClellan L.

Alpha Sigma Phi received the Chi Omega purple shaft for their Veishea entry of a railroad train with self-laying track, Fall brought Homecoming and the Alpha Sig's erected "Extremism in the Pursuit of Buffaloes is No Vice," which pictured Barry Goldwater as coach. Dick Heinemeyer and Mike Epstein were named winning emcees for Varieties. Alpha Sig's entered Sinfonia for the first time this year and captured second place. Winter quarter featured an overnight where Alpha Sig dates took over the house. During the fall, The Pink Panther reigned over a Key Club New Year's Party—with appropriate costumes—which was held on Halloween.

## Alpha Sigma Phi





Front Row: Prosser, Feamster, Angle (v. pres.), Bauge (treas.), Grundmann (sec.), Chambers. Second Row: Himstreet, Rich, Christensen, Kramer, Gustafson, Lileng. Third Row: Wedemeyer, Sondermann, Roddewig, Schenk, Mrs. Schuchardt, Wampler, Howell, Holaday, Dallas. Fourth Row: Moon, Metschke, McMillan, Brightwell, Carlson, Huff, Ericson, McDonald, Parks, Ohde. Back Row: Kuhns, Rippe, Nielsen C., Goodwin, Ethington, Jurack, Lambi, Sorden, Churchill, Crouch, Meyer Jenkins.

## *ATO's create 'Champagne Formal,' Calypso Party, Monster Mash*

Spring quarter saw the Alpha Tau Omega's covering the walls of their house and donning costumes for the Calypso party. Winter quarter was a busy quarter where the men staged a pig roast and planned for their winter party, "Champagne Formal." Pamm Minden was named sweetheart and was entered in the national fraternity contest. Also at Christmas time the ATO's participated in the "Toys for Tots" drive to give toys to children. Fall quarter the men entertained dates at the "Monster Mash" with the Redtops playing the "sounds." Not to be outdone in other activities, the ATO's won the intramural points-per-man trophy and also trophies in baseball, bowling, and horseshoes.





FRATERNITY BROTHERHOOD is enhanced at the ATO house by lending a hand with the evening dishes.

DISTRACTION ... at the ATO house.



## Alpha Tau Omega



AN OLD SCHOOL BUS is the means of transportation.





BETA SIG'S TAKE time out just like everyone else to play a hand of cards.

AT THE BETA SIG'S PARTY the men escorted their dates through a door of bamboo.



Highlighting the Beta Sigma Psi's social year was the Gold Rose Formal which was held spring quarter at the Tallcorn Motor Hotel in Marshalltown. Mary Lindberg Lorber was crowned Beta Sig Sweetheart. Winter quarter the annual costume party featured a "Roaring 20's" theme. Costumes were vintage 1920 and the house was decorated as a gambling casino and games of chance were in order. Dinner at the Broiler before the dance, "Moonlight Mist," topped fall quarter. Special projects this year occurred around Christmas time when members caroled at the Iowa Lutheran Home in Madrid and at the O.E.S. Home in Boone. The Beta Sig's also participated in intramurals bringing home the titles of Class A softball champions, billiards champions and Class B table tennis champions.



## Beta Sigma Psi



### *Gold Rose Formal highlights season; Beta Sigs dance in 'Moonlight Mist'*

*Front Row:* Schmid (sec.), Moeller (v. pres.), Duneman (s. pres.), Mrs. Thoeke, Jahn (pres.), Burr (treas.), Schwerin, Grau. *Second Row:* Dodd, Carlson, Ross, Scar, Noble, Harvey, Hollatz. *Third Row:* Nissen, Wiegell, Deboer, Schroeder, Lorber, Spangler, Hansen, Peirce. *Fourth Row:* Schroeder, Benna, Welble, Teggatz, Jessup, Werner, Buss, Schafer, Miller, Schmidt. *Back Row:* Agena, Grummer, Wuethrick, Burrrack, Lorber, Heitshusen, Hatt, Juergens, Hansen, Grummer, Helland, Willers.



*Beta's capture trophy with 'Cleopatra'; participate in Triad dance*

Front Row: Tucker (sec.), Gridley (pres.), Mrs. Borre, Held (v. pres.), Echternacht. Second Row: Will, Hamann, Lohman, Momsen (treas.), Chapman, Hiley. Third Row: Hanson, Schaffer, Moerman, Seng, Nickel, Dubes, Peterson, Berg. Back Row: Torbert, Garner, Heikens, Gosselink, Hysler, Reis, Baker, Barnett, Ryan, Brandt.



Front Row: Anderson, Beda, Miller, Frasier, Davis. Second Row: Cassidy, Colan, Victor, Pierce, Clipperton, Weher. Third Row: Christensen, Kappa, Beck, Griswold, Gannon, Marple, Miller, Larson. Back Row: O'Donovan, Buffington, Zamow, Tigh, Hopp, Marple, Menage, Soderquist.





## Beta Theta Pi

Winter quarter was very busy for the men of Beta Theta Pi. Many hours of hard work went into the production of their Varieties skit, "Cleopatra," built with Kappa Kappa Gamma. Their reward was the announcement that they had won first runner-up. The pledges turned the house into a ski lodge for the winter party. The Beta's, Phi Delt's and Sigma Chi's combined efforts to hold the Miami Triad Dance in commemoration of the founding of the three fraternities. The spring formal was held at the Des Moines Country Club where Miss Linda Lawson, Chi Omega, was crowned Beta Sweetheart. The Beta's also won second place in the over-all fraternity intramural program.

THE BETA BAR-BE-QUE gave the men a chance to go western and decorate the house as a "barn" featuring hay bales and a corral.





THE LONGHORNE Saloon was the setting for the Delta Chi's "Saddle and Gun" dance.



THE DANCE MEANT that the men had to find costumes to go "western" . . . and convince their dates that they were to play the role of "cowgirl."





Front Row: Lyle (treas.), Saldwish (v. pres.), Mrs. Lampe, Lewis (pres.), Voss (sec.), Second Row: Brice, Anderson, Troxel, Larson, Koltz, Wold, McDaniel, Third Row: Koon, Kennedy, Smith, Dieterichs, Green, Eberhardt, Senner, Dana, Fourth Row: Zimmerhaki, Cowie, Whipple, Weston, Halliburton, Nichols, Wolbrink, Moberg, Back Row: Sandfort, Mark, Shoemaker, Wilson, Lundberg, Andringa, Ver Steeg, Ainsworth, Trosky, Williams.

## *Mrs. Lampe, new housemother; 'Carnation Fantasy' introduces spring*

### Delta Chi



Winter quarter brought the annual Delta Chi food give away and many firesides and exchanges. During spring quarter, the Iowa State chapter was host to the Delta Chi Region Five meeting. "The Rogues" were featured at a party that Saturday night. Silver bracelets with the fraternity crest were given as favors at the spring formal "Carnation Fantasy" held at the Hotel Kirkwood in Des Moines. Veishea brought the Delta Chi's third place in the singles division with the float "The Birth of a Nation." The men participated in many sports and were the runners-up in Class A softball. During Homecoming weekend fall quarter the men were introduced to the new Delta Chi housemother, Mrs. E. Lampe.

## Delta Sigma Phi



For the fourth time in the last five years, Beta Alpha of Delta Sigma Phi was chosen as the top Delta Sig chapter in the nation, and was awarded the Delta Award for outstanding chapter leadership. Iowa State Delta Sig's are equally proud of a new addition to their chapter house. The addition was occupied for the first time last fall and enlarged the capacity of the house to 69. The Delta Sig's and the women of Chi Omega pooled their talents to present "Capers of the Kahn" in Varieties. In Veishea float competition, Alpha Gamma Delta combined forces with the Delta Sig's to win a fourth place trophy with "The Nation Waits." During Greek Week, the Delta Sig house was transformed into a land of eskimos and igloos. At the annual Carnation Ball, Janie Curran, Kappa Alpha Theta, was chosen Delta Sig Dream Girl.



WONDERING WHICH CARD to play next, a couple call for a conference during a game at a Delta Sig House party.

*Delta Sig's take trip to land of eskimos and igloos for Greek Week*



*Front Row:* Lutz, Hazel, Dougherty, Lowenberg, Forsyth, Calhoun, Lamberto. *Second Row:* Kirkpatrick, Reed, Wagner, Starbuck, Ericson, Wallace, Struck, Troll, Koski, Ward. *Third Row:* Tiedje, Rowell, Dennis, Thompson, Hartman, Mahoney, Alan M., Racine, Moburg. *Back Row:* Jones T. S., Milder, Rasmus, Kar, Rehmel, Friederich, Knapp, Dhuyyciter, Gere, Lueders.

*Front Row:* Merrick, Ricker (v. pres.), Mrs. Dietrichs, Willett (pres.), Wadsworth (treas.), Retzlaff (sec.). *Second Row:* Miller E., Vlademar, Kriz, Sees. *Third Row:* Karns, Lind, Foster, Crowe, Hertzberg, White. *Fourth Row:* Halpin, Lewis, Ozbey, Gansfuss, Reising, Racine, Spencer, Neuzil. *Back Row:* Strusky, Jones J. H., Krotz, Kasperek, Hoemann, Friederich, Van Galder, Scarver, Stratton, Kruse.



*Delt's carry 'Progress' theme of their Veishea float to house remodeling*

*Front Row: McKale (sec.), Greenlee, Roth (v. pres.), Mrs. Peden, Reschly (pres.), Rhone (treas.), Stineman.  
Second Row: Schoeman, Berger, Myers (sec.), Karasek, Waters. Third Row: Allison, Hughes, Jones, Elam,  
Mitchell, Johnson, Dashner, Page, Occelli. Back Row: Huffaker, Dahms, Stoffer, Cox, King, Gruenberger,  
Grau, Milburn, Becker, Mannes.*



*Front Row: Sullivan, Morrison, Burns, Hanks, Hedrick. Second Row: Paul, McKee, Hatfield, Shetter, Klinkrodt.  
Third Row: Walters, Moline, Smith, Jacobson, Hays, Welchans, Lovejoy, Krenk. Back Row: Kopliah, Miller,  
Krenk, Bruce, Lammers, Peterson, Rose, Carrier, Lundie, Woods.*

Progress seemed to be the key for the men of Delta Tau Delta this year. With Kappa Delta they built their Veishea float, "Progress," which displayed advances since the arrival of the Mayflower. Progress was emphasized by the men as they redecorated the first floor of their house with new carpeting, furniture, draperies, and paintings. All time was not spent in work, however, and the Delt's found time to create their homecoming display, "Heads We Win, Tails You Loose." At the spring dance, "Orchid Formal," Lynn Johnson was crowned queen. Delt Bob Kopp was honored by being tapped for Cardinal Key and Gamma Gamma. This year the Delta Tau Delta scholarship was awarded to Mario Ocelli, an exchange student from Italy now living with the Delt's.



## Delta Tau Delta



ALL DELT'S LEND a hand to entertain a friend who finds time goes slowly when you have to hobble on crutches. Cards anyone?





## Delta Upsilon



*Front Row:* Townsend, Devine, Bewley, Tamin, Steele. *Second Row:* Herstrum, Ossian, Hodson, Neubauer, Long, Buck. *Third Row:* Ahlers, Vavra, Taylor, David, Fox, Kinnamon, Faust, Johnson. *Back Row:* Thrasher, Campbell, Caldwell, Burroughs A., Jensen, Rarick, Kaminski, Cooper, Hayes, Sieben.

*Front Row:* Andres, Ingols (sec.), Mister, Willoughby (pres.), Miller (v. pres.). *Second Row:* Miller, Artherholt, Tucker, Bowman, Kerr (treas.), Swanson, Peterson. *Third Row:* Armstrong, Van Vooren, Rottler, Gion, Nickey, Kadon, Soenke. *Fourth Row:* Sutton, Adamek, Ramecker, Schleres, Yancey, Greenleaf, McGowan, Janson. *Back Row:* Blumenshien, Smith, Tett, Kerber, Johnson, Pelletier, Burroughs C., Rausch.







CREATING A MONSTER to urge the Cyclones to victory took DU's time as they prepared their Homecoming display.

### *'Ubangi Bash' in the jungle led DU's to winter 'Mood'*

During Greek Week the Delta Upsilon house was transformed to a German Rathskeller, the Hafbrau House, with a "swinging band" from Wisconsin. Two weeks later the house was the scene of "Shipwreck," the spring house party. For the third consecutive year the DU's were fifth in intramurals. Kurt Faxon was tapped for Cardinal Key and Gamma Gamma. Fall quarter started off with a second place lawn display for Homecoming and a "Ubangi Bash" in the house brought a variety of costumed DU's and dates into a jungle setting. Highlighting winter quarter was "Mood Indigo," the annual formal. Miss Karen Hirsh was crowned DU Sweetheart of 1965. DU pinmates gave the house a boxer pup known to all as "Mister."





FLORAL SHEETING for the FarmHouse Homecoming display received the intent attention of the men.

## FarmHouse



FarmHouse retired the IFC scholarship trophy for maintaining top grade point among fraternities for nine consecutive quarters. FarmHouse sang their way to winning Sinfonia Sweepstakes. American Field Service students were hosted for a weekend by FarmHouse men and Theta's and they shared the Greek Week service award for this project. Fall quarter the men welcomed their parents and introduced their new housemother, Mrs. Violet Henderson. The men took the "Fight Out of Their Switch" during Homecoming and entertained at a "Haunted Hop" for Halloween.



*FarmHouse men retire the IFC scholarship trophy for top grade point*



*Front Row:* Shuler, Freeland, Goldsmith, Littleheld, Roewe. *Second Row:* Watkins, Johnson E. H., Barnhart, Hubn, Myrtue. *Third Row:* Mark, Iverson, Massey, Brunnell, Greimann, Smalling, Smith C. R., Berhal. *Back Row:* Hultgren, Hertz T., Holden, Appelgate, Hertz D., Schuttinga, Lounsberry, Ahrens, Strathe, Beunsvoid.

*Front Row:* Harris D. (treas.), Raikes (pres.), Mrs. Henderson, Machacek (v. pres.), Holden (sec.). *Second Row:* Harris W., O'Connor, Miranowski, Widman, Hilleman, Hanson J. D. *Third Row:* Jensen, Reschly W., Huffman, Reschly R., Heshbrock, Glenn. *Fourth Row:* Hartwig, Sutton, Gate, Bowden, Witt, Plambeck, Schnack, Kellen. *Back Row:* Sawin, Janssen, Peterson M., House, Everson, Hogberg, McWilliams, Wilson, Buchler, Hanselman.



# Kappa Sigma



## *Kappa Sig's go western with a 'Western Dance' and 'Oklahoma'*

*Front Row:* Erickson (treas.), Sutton (sec.), Becker (pres.), Mrs. Downey, Schaller (v. pres.), Snyder. *Second Row:* Lane, Miller, Eisele, Burrows, Ritchhart. *Third Row:* Biggs, Klein, Maas, Garrett, Hannum, Abel, Taylor, Wohlke. *Back Row:* Stodden, Baurhyte, Sales, Ash, Burch, Cogley, Ward, Kleinhesselink, McKinley, Patterson.



*Front Row:* Plumb, Muller, Hill, Benki, Millis, Smith, Hall. *Second Row:* Mewhirter, McMullen, Smith, Allen, Schwartz, Browne, Hackett, Archibong. *Third Row:* Munson, Fahy, Bucher, Sivesind, Kearney, Lee, Crummer, Borge, Clark, Shafer. *Back Row:* Falk, Bean, Good, Schwartz, Nelson, Pruesing, Bro, Cronin, Dall, Meyer.



KAPPA SIG'S GO WESTERN with their fall party and authentic decorations of baled hay . . . .



and real cowgirls.

The Kappa Sigma's fall house party was "Western Dance." Decorations included a corral, chuck wagon, bales of hay, and a bar (serving apple cider, of course). Winter quarter brought Varieties and their skit with Kappa Alpha Theta, a take-off on Oklahoma, which reached the semi-finals. Spring means Veishea and the Kappa Sig's entered a combination float with the Pi Phi's, "John Henry." In intramurals, the house placed second in volleyball and basketball while two brothers won individual honors in wrestling. In addition, Ray Sebastian was tapped for Cardinal Key and Beezer Knapp was selected for Gamma Gamma. This year's service project was to clean up Camp Sunnyside.

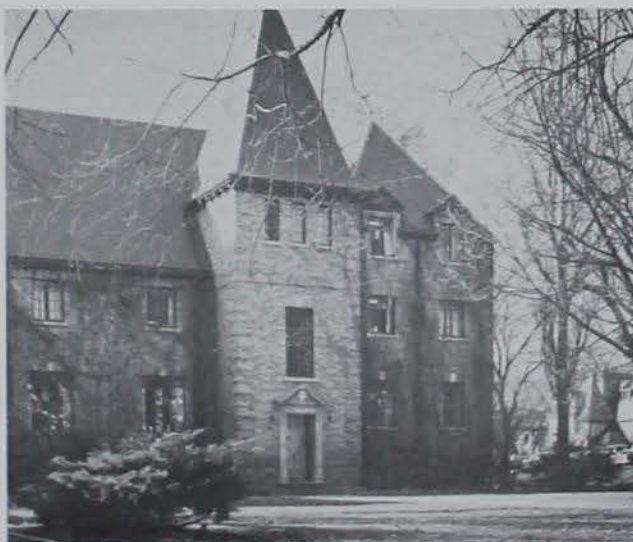



JOHN SCHMACKER, Dave Kaled, Ken Shultz and Jim Huggins compare notes with a rushee on fraternity life and fraternity living at the Lambda Chi house.



MARK BRYANT, TOM MARTIN, Frank Hunter, Tom Rodine, and Ken Kuess, find help when the going gets rough in problems courses.



During Greek Week 1964, The Lambda Chi's were hosts to an open house after the concert. Also in the spring, they held their annual White Rose Formal, which was climaxed with the crowning of Miss Sue Ambrosius as Crescent Girl. The holiday season brought the annual party for hospitalized children at Raymond Blank Hospital for Children and Mary Greeley Hospital. Fall quarter saw the Lambda Chi's Blast booth, "Custer's Casino," take the most tickets for the second year in a row. Students came to try their luck "at the tables" and to enjoy the background music provided by the combo.

## Lambda Chi Alpha



*Party for hospitalized children climaxed Lambda Chi's holiday season*



*Front Row: Golla, Bean, Lindsley, Jenkins, Hanselman, Crist. Second Row: Millikin, Genek, Martini, Haugen, Mason, Purdin, Schrader, Essman. Third Row: Owen, Doughty, King, Veenstra, Schroder, Hansen, Pill, Eitheim. Back Row: Hill, Hunter, Child, Wyek, Judge, Wingert, Kness.*

*Front Row: Chapman, Schmacker (sec.), Kaled (pres.), Mrs. Harrell, Smith E. (v. pres.), Schulta (treas.). Second Row: Goy, Halverson, Johnson L., Boeding, McGay, Billings, Martin. Third Row: Hammi, Bryant, Hayes, Nelson, Cooper, Halverson, Ramoy, Sherman, Doy, Hoggins. Back Row: Fowler, Hippen, Smith T. F., Carroll, Happe, Hill, Belter, Childs, Kaled, Ludden, McCullough.*



*Phi Deltis capture titles in Varieties, Veishea, and individual honors*

*Front Row: Hoff, Eick, Jamison, Kubicek, Yung, Gollison, Talcott. Second Row: Mitchell, Brown, White, Romer, Malcolm, Phelps, Ambrose. Third Row: Putney, Reid, Eigelby, Enslow, Pagel, Wilson, Burt. Back Row: Borschunk, Baker, York, Graves, Miller, Beck, Akerlund, Shaffer, McAllister.*



*Front Row: Green, Bongartz (treas.), Crawford (pres.), Mrs. Miller, Dolby (v. pres.), Christensen, McIntosh. Second Row: Helm, Owen, McGintock, Klinger, Kunz, Pederson, Tharnstrom, Maland, Parker, Thompson. Third Row: Herrington, Scheib, Wilder, Hayes, Akin, Sperry, Gilbert, Frazer, Tompkins, Morgan, Stamberry, Bierbaum. Back Row: Stitt, Miller J., Craft, Johnson, Van Cura, Hallwassen, Philippot, Krapp, Urbak, Wilkinson, Lippenberger.*



The Phi Delta Theta's and Alpha Gam's staged the best show of Varieties 1964 to win sweepstakes with their musical skit, "Showboat." House effort was rewarded when they won second place in the single floats division at Veishea and first in lawn displays for Homecoming. Another first came with the winning of intramurals Class A all-university swimming. Further honors came when two brothers were tapped for Cardinal Key and three for Gamma Gamma. The Iowa State chapter was selected as a gold star chapter, one of the top five, at the national Phi Delt convention. A Community Service Day was held at the Beliot Home where the brothers cleaned, painted, and repaired.



## Phi Delta Theta



PAJAMA PARTIES ARE FUN and the men of Phi Delta Theta brought their dates to the fall house Pajama party.





## Phi Gamma Delta



The "Dixie Bash" is still a popular event at the Phi Gamma Delta house. This is a combo hop with another fraternity and three sororities. During Greek Week the Fiji's hosted a Greek Week sponsored open house. Other house parties included the "Purple Garter" and the "Grass Skirt." Fiji's in native costume delivered invitations on old bones to their dates. Miss Helen Johnson, Pi Beta Phi, was crowned Grass Skirt Queen. At Homecoming the Fiji's placed first in the men's division of the "Yell-Like-Hell" contest. In intramurals they won the university all-round championship for spring quarter. Participation in Campus Chest Auction and sponsoring Vic Pitt's combo completed Fiji activities.

THE DATES of the Fiji men sit on Santa's knee and tell him their Christmas wishes as well as receiving their Christmas gift.



*Front Row:* Friedrich, Tapscott, Vanderpool. *Second Row:* Castro, Drnee, Heady, Pyle, Webb, Ray, Sinibaldi. *Third Row:* Sahlberg, Stephens, Lyman, Killinger, Coleman, Lamb, Penkhus. *Back Row:* Ketselsen, Cram, Gurman, Alley, Weibofen, Henry, Brumbaugh, Mortimer, Smith.

## *Fiji's receive first in 'Yell like Hell'; select Grass Skirt queen*

*Front Row:* Stout (sec.), Scherubel (treas.), Plager (pres.), Ticke (pres.), Detamann. *Second Row:* Ferguson, Blankenship, Pakenas, Schultze, Clark, Felsted. *Third Row:* Rutt, Willenburg, Schklair, McNaughton, Lounsbury, Parrott, Halvorsen. *Fourth Row:* Gulden, Spencer, Ulrich, Greeny, Rice, Olson, Van Scoy, Sussex. *Back Row:* Burmeister, Hahn, Voreis, Kabages, Stoll, Sontag, Grimm, Schnock, Burke.



Central campus was invaded by Phi Kappa Psi Indians as the men re-created "the Boston Tea Party" complete with tea bags for Veishea. Decorating the front of their house like a huge head was the Phi Psi's way of welcoming people to "Chomp and Stomp," the spring quarter open house. Over 1,000 pieces of bubble gum were passed out to guests entering the house through a gaping mouth. The Alpha Chi's received a Phi Psi trophy for helping construct "Drive 'Em To Drink" at Homecoming. The Kappa's had a Blast when they decided to "Sing Along with John" in a joint effort with the Phi Psi's. Winning Class A softball, golf, and chess in intramurals brought the trophy for most points per man to the Phi Psi's spring quarter.

*Passing out bubble gum drives the Phi Psi's to 'drink'*

## Phi Kappa Psi



*Front Row:* Good (sec.), Goenen (v. pres.), Isebrands (pres.), Mrs. Greer, Smith (treas.), Hallquist (sec.), Dieck. *Second Row:* Hanthorn, Bell, Scholer, Koester, Callahan, Basler, Duit. *Third Row:* Carlson, Stocke-  
leger, Hunt, Maroot, Papadoulis, Tessau, Rowley. *Fourth Row:* Steinmetz, Thogerson, Soper, Kerrick, Riley,  
Wells, Donoszo, Seeks, Warren, Ott. *Back Row:* Brändrup, Stamp, Uhoon, Koefoed, Carson, Gall, Bullis,  
Zimmerman, Schlarpmann, Bollander, Carlson.



JUDD ISEBRANDS, Denny Stamp, and Doug Koester find that a most enjoyable bridge partner is their house mother, Mrs. Greer.

PING PONG IN THE RECREATION room is much more fun than studying any time of the day.





*Front Row:* Surace (sec.), Wieborg (pres.), Mrs. Bruce, Kees (v. pres.), Heinsen (treas.). *Second Row:* Weber, Hart, Zidlicky. *Third Row:* Larson, Hughes, Simons, Ives, Leabo. *Fourth Row:* Bauer, Weinbeck, Brownie, Franks, Leitner, Timm, Murray, Fisher. *Back Row:* Nelson, McNicholas, Cole, Goodman, Hain, Harman, Bowen, Holmes, Hanlon.

## *Phi Tau's feature model of their new house for Homecoming display*

### Phi Kappa Tau



Phi Kappa Tau jumped into Operation Box-car for Greek Week, collecting several truck-loads of clothes. Phi Tau's earned the IFC trophy for scholarship improvement spring quarter. Alumni returning for homecoming this year had a surprise as the Phi Tau's showed plans for their new house and featured an architect's model as their homecoming display. Social life was limited to informal parties—the money earmarked for the job of redecorating before the big move into the house next fall. Another new addition to the Phi Tau house is Mrs. Ruth Bruce, a new housemother for whom the men held a welcoming tea fall quarter. A cooperation award from the national chapter and being runners-up in Class B softball added to Phi Tau honors during the year.



PHI TAU'S TUNE UP for an impromptu music session.

PLANS WERE ACCEPTED this year for the new Phi Tau house to be constructed next year and the plans were the display for Homecoming.



# Phi Kappa Theta



HOUSE PARTIES at 2110 Lincolnway show no lack of inventiveness when members come straight from the wilds . . .



or casually from class or study.







Once again Phi Kappa Theta played the Beta Sig's in the annual reformation day football game. The Phi Kap's had an "Episode With Eve" fall quarter, where the house was transformed into an apple orchard and each date had a long blue and white serpent draped around her as she entered the "garden." The Phi Kap's are remodeling the upper floors of their house with new furniture, carpeting, and wall paneling. A new award the Phi Kap's are sponsoring is a three and one-half foot high silver and walnut sweetheart trophy given to a coed in one of the residences. Fall quarter was highlighted by a solemn evening of "sourpuss" and hectic game of "Stoop" with the Kappa's. The winter quarter formal was held at the Hyperian Country Club, Des Moines.

PHI KAP'S created a new award, a silver and walnut sweetheart trophy, to be given to an Iowa State coed.

*The men had an 'Episode with Eve' staging their party in a garden*



Front Row: Christensen (sec.), Schafbuch (v. pres.), Mrs. Petersen, Marek (pres.), Buslow (v. pres.), Lampe. Second Row: Kellems, Watts, Thompson, Concaunon, Mock, Gernes. Third Row: Brown T., Kilabo, McCabe, Pinsky, Wesnak, Ward, Elbert, Mortensen, Sowers. Fourth Row: Smith, Barry, Kohos, Wilhelm, Holz, Longmeyer, Laska, Bostin, Hovsen, Haggert. Back Row: Hoffman, Borgert, Tallman, Dejaros, Fisher, Fitzpatrick, Nolan, Hall, Schilmschler, Oberreuter, Esh.

*Pike's second in Sinfonia; import tropical breezes for 'Hawaiian Paradise'*



*Front Row:* Gilseth, Graettinger, Neuscheler, Woods, Strand. *Second Row:* Bye, Softley, Brewer, Dinkel, Schreib, Ryan, Vajgrt. *Third Row:* DeSmidt, Holek, Klumpar, Armstrong, Glaser, Norris, Weller, Rump, Hartley, Whitford. *Back Row:* Nielson, Schlein, Dietz, Bakken, Johnson, Hansen, Trumbo, Carlstrom, Grundmeier, Gunderson, Russell.

*Front Row:* Schroeder, Lange (sec.), Haugo (pres.), Mrs. Tague, Bell (v. pres.), Graham (treas.). *Second Row:* Sweetman, Way, Culp, Cusack, Twait, Nagell, McFarlin. *Third Row:* Underwood, Busching, Berntson, Hedden, Garden, Linn, Rossmiller, Miller. *Fourth Row:* Rapp, Becker, Roudabush, Mott, Schmidt, Lenning, Freeland, Sundberg. *Back Row:* Grundmeier, Cooley, Armstrong, Steele, Henriksen, Linton, Brisbane.





## Pi Kappa Alpha



Pi Kappa Alpha men were ousted as Dream Girl Formal dates took over the house for a night of rambunctious activity. Earlier in the evening Miss Sue Yellman was crowned as the year's Dream Girl. The weekend was completed with a picnic at the Ledges. The Pike's won honors spring quarter for their singing, winning second place in Sinfonia and sharing the trophy for Varieties Flash Acts as Jim Hulse took the lead tenor part in a barbershop quartet. Homecoming was no gamble for the Pike's as they won third place with an animated slot machine guaranteeing Cyclone victory. Cy, Iowa State's mascot, was again inherited by the Pike's for another year. Winter quarter brought tropical breezes to the Pike's "Hawaiian Paradise" in spite of the cold outside.



WHEN THE PIKE'S take a ride it is a house affair with the fire truck as the means of transportation.

*Planning an addition to their house, Pi Kap's 'blast' to Spoon for Gold*

## Pi Kappa Phi



PI KAPPA PHI'S and their dates enjoy an formal Friday evening date around the house stereo.

The men of Pi Kappa Phi "blasted" off to second place in Sweepstakes with their invitation to go "Spooning for Gold." To celebrate Homecoming the Pi Kap's revealed that "Our Line Had 64% Fewer Cavities." Miss Pris Zillgitt reigned over the annual Rose Ball held at Holiday Inn South in Des Moines spring quarter. Kelley Bergstrom, Greek Week Co-chairman, was tapped by Gamma Gamma spring quarter and was elected president. Other Pi Kap's have been active over the year on central committees for Homecoming, Greek Week, and Veishea. In addition to campus activities the Pi Kap's are planning some building to enlarge their house for the coming year.



*Front Row:* Ruedy, McHugh (sec.), Parrish (pres.), Mrs. Garner, Crawford (treas.), Anderson. *Second Row:* Lewis, Kemp, Wenthe, Raygor, Bartlett, McLuckie. *Third Row:* Mefferd, Destival, Olano, Vest, Stire, Stiles, Meyer, Niffenegger, Moon. *Fourth Row:* Lynn, Bergstrom T., Zoeller, Elston, Pleggenkuhle, Bennink, Lane, Brown R. S., Liebarth, Johnson. *Back Row:* Bergstrom K., Milligan, Jones, Ryan, Alm, Baker, Mazzola, McDevitt, Russell, O'Neil, Haggerty.

ALL EVENTS at the Pi Kappa Phi house are recorded with pictures which are placed in a scrap book to recall the good times.





*Front Row:* Arthur, Arcieri, Blickfeldt (pres.), Mrs. Sicks, Ketcham (v. pres.), Johnson R. (treas.), *Second Row:* Wamberg, Pilling, Ingvaldstad, Ellerhoff, Block, Nelson, Mason, Erskine, *Third Row:* Arley, Barsness, Wellman, Millhollin, Pratt, Dennis, Erickson, Robes, *Fourth Row:* Edwards, Lowe, Rugs, Ilgen, VonBergren, McNerny, Brockman, Thornton, Nickol, Karr, *Back Row:* Christensen, Koller, Gunson, Koch, Spensley, McKeag, McGonigle, Larson, Borg, Jones.

## *Sig Alpha's scratch lawn display to bring forty orphans to Homecoming*

*Front Row:* Boyd, Wood, Holmes, Accola, *Second Row:* Wickersham, Roberts, Brock, Conklu, Schworm, November, Royce, *Third Row:* Hanway, Tamura, Bredall, Switzer, Dunn, Moore, Russell, Stith, *Fourth Row:* Hall, Mielenz, Fee, Cunningham, Fortin, Forney, Bergland, Lowe, Salisbury, Neiman, *Back Row:* Williams, Ball, McGuire, Ilgen, Ferguson, Soultis, Castle, Cook, Gleason, Moorhead.



Instead of having a Homecoming lawn display this year, Sigma Alpha Epsilon brought forty orphans to Ames for Homecoming. The SAE's took the children, who were from the Christian Home in Council Bluffs, to the game. Then they took them back to the house for hot chocolate and doughnuts and gave them a tour of the fraternity house lawn displays. The SAE's were strong in intramurals, winning all-University swimming, football and volleyball. Ken Pigott and Jim Cunningham were selected for the Big 8 scholastic football team. The SAE raft party was held in the spring. Brothers and their dates floated down the Des Moines River on rafts and a little wet they celebrated the end of their trip with a beach party.



## Sigma Alpha Epsilon



SIGMA ALPHA EPSILON ENTERTAINED the orphans at Homecoming giving them presents and lunch as well as taking them to the football game.





SIGMA CHI'S STAGED the annual Derby Days where coeds on a Saturday afternoon . . .



got branded . . .

and donned gas masks to hunt for poker chips with the names of their sororities on them.





This summer Sigma Chi spent nearly \$300,000 to construct a new chapter house on Lincoln Way. It is completely furnished in a contemporary style with a color scheme of blue and gold. The mothers' club donated a stereophonic record player to the house. The new house almost doubles the capacity of the old house. This year a new housemother, Mrs. Marian Charles, joined the men. Last spring Sigma Chi men held the annual Miami Triad dance with the Betas and the Phi Deltis. Their Sweetheart Formal was held in Des Moines this year. Kappa Delta Cindy Wolf was named Sweetheart. During fall quarter the men of Sigma Chi held their fourth Derby Days, and Pi Beta Phi Debbie Kaehler was named Derby Darling.



## Sigma Chi

*Sigma Chi's move into new house, completely contemporary style*

*Front Row:* Fairchild, Bookwalter (treas.), Sharil (pres.), Mrs. Charles, Fritz (v. pres.), Hedrick (sec.), McCarville. *Second Row:* Scott, Schakel, Strand, Millsagle, Weller, Helfertan, Weller, Kenyon, Graybill, Terrill. *Third Row:* Hild, White, Shaffer, Trewin, McLain, Groepper, Pabst, Ennis, Arney, Stapleton. *Fourth Row:* Decker, Stewart, Lakatos, Huckstead, Cumming, Isenhart, Jacob, Steitler, Roberts, Kleshner, Mandsager, McCarty. *Back Row:* Schill, Asklof, Jackson, Dappet, Schroeder, Ouren, Henriksen, Roskens, Zybara, Carpenter, Shippis, Nelson.



# Sigma Nu



THE ROARING 20'S PARTY at the Sigma Nu house turned up all of the characters from the underworld.

Front Row: Frey, Heller (v.p.), Kaigh (pres.), Moyer (treas.), Scheffler (sec.). Third Row: Martin, Van Horn, Ullah, Nichols, Weiland, Miller, Bergstrom, Lee, Rank, Raab. Third Row: Jackson, Rohrbough, Kelliher, Wilson, Meisinger, Brazel, McCormick, Zeuthen, Downey, Sloe. Fourth Row: Hanley, McFarland, Kilburn, Nepote, Peterson, Newton, Kneeland, Seitz, Militello, Coffman. Back Row: Wilharm, Newell, Haaheim, Drain, Taylor, Burmester, Mack, Lotko, Schroder, Brown, Frerichs, Thorpe.



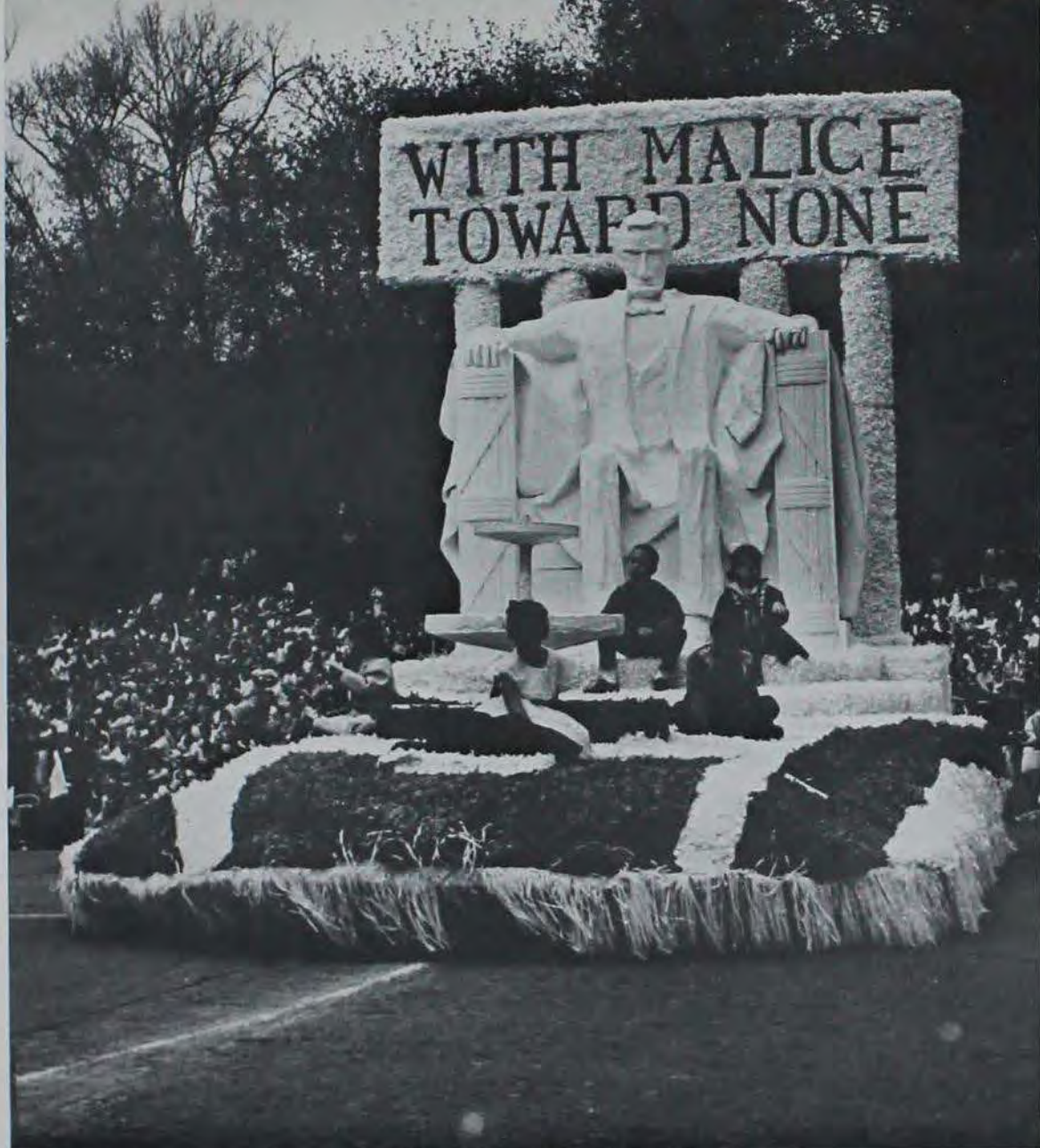

KEEPING WITH THE VEISHEA general theme and the parade theme, Sigma Nu's constructed their float, "With Malice Toward None."

### *Sigma Nu's return to Roaring 20's for party; stage White Rose Formal*

For their Veishea float the men of Sigma Nu portrayed the Lincoln Memorial Statue. Spring also found Sigma Nu second on campus in grades, and in the fall, Sigma Nu captured the intramural team points championship. The wild west was the theme of their fall house party held in Nevada. Winter quarter, the annual White Rose Formal was held in Des Moines. This year the Sigma Nu's furnished room and board for Hamid Ullah from Karachi, Pakistan, showing him American life and Iowa State ideas.



*First Row:* Twedt, Murphy, Gordon, Fulghum, Fitzgerald, Horan. *Second Row:* Wilhelm, Walker, Loufek, Neff, Miller, Townsend, Tait, Smith A. *Third Row:* Black, Afholder, Hansen, Albert, Morrow, Hartung, Anderson, Arney. *Back Row:* Metz, Hardin, Speers, Clowes, Wormson, Newton, Denison, Knaack, Jewett, Clark.

## *Sig Ep's recall childhood with 'Fairy Tale' party in the spring*



*Front Row:* Novak (v.p.), Mr. Dailey (adv.), Mrs. McKone, Holcomb (pres.), Yunclas, Chipman (sec.). *Second Row:* Koski, Probyn, Lyons, Johnson. *Third Row:* Shoop, Andre, Burhite, Westlund, Horns, Creber. *Fourth Row:* Westerlund, Tate, Hanson, Douglas, Mueller, Ridland, Christenson, Manuel. *Back Row:* Heimbuch J., Strachan, Anderson R., Heimbuch, Austin, Hanson, Smith J., Evans, Newton, Power.



## Sigma Phi Epsilon

The second Place trophy for combinations went to the Sig Ep's and Kappa Kappa Gamma last spring with their Veishea float, "That All Men Might be Free." Also during Greek Week last spring, Carl Vanderwilt was named "Greek God." Costume parties were the big event this year as Sig Eps brought their dates to two of them at the house. The "Saddle and Gun" party in the fall required everyone to go to the wild west and the spring party gave the men the chance to recall their childhood with "Fairy Tale" costumes at the "Fairy Tales Party." Their project this winter was working for the Heart Fund drive to collect money.



A SADDLE AND GUN dance was in order for the men of Sigma Phi Epsilon . . .





HALLOWEEN IS THE TIME for parties where dates put masks on their partners . . .



and the fall air signals weekend hayrides . . .

or maybe a Sigma Pi overnight.

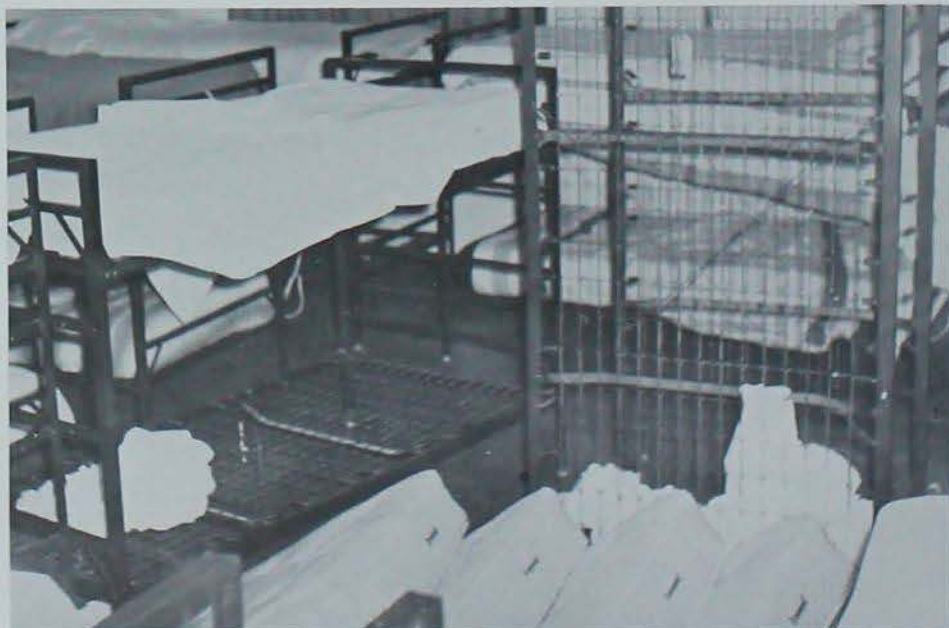



Front Row: Widmer, McRoberts (treas.), Michelson (v.p.), Peterson (pres.), Lightcap (sec.), Douglas, Second Row: Marty, Kalen, Moffett, Lott, Hochwald, Frost, Third Row: Wilhelm, Nelson, Matson, Walker, Webb, Edge, Gasper, Fourth Row: Olustead, Munsell, Flanagan, Sheffler, Bisenius, Ellingson, Bonfiglio, Parinella, Back Row: Smith, O'Neill, McKenzie, Leutinger, Jensen, Whitley, Shelton, Nelson D., Nelson B.

## *Palm trees, fish nets, dancing girls featured at Sigma Pi's 'Safari Party'*

"Brother Pooh," a 75-pound, pure-bred Basset hound, joined the ranks of the Sigma Pi house fall quarter. An added responsibility, also this fall, was custodianship of the Drake-ISU victory bell. A "Safari Party" with palm trees, coconuts, fishing nets and dancing girls set the theme as the Sigma Pi's and their dates made a trip into exotic Arabia. Spring quarter was highlighted by the annual 15-mile canoe trip and a race for the grand prize of the extra hot dogs was won by the Illini. Intramurals were rough going this year. Unfortunately through nepotism and intrigue the football team wound up in Class A and were pitted against the Sig Ep's. The Sig Pi's were winning though until the referee took away the hockey sticks.



## Sigma Pi





REWARDS FOR LONG HOURS of work for the Teke's was the Sweepstakes Trophy for Homecoming displays.

This was a year of firsts for Tau Kappa Epsilon. The Iowa State chapter was chosen as top in the nation, and Ed Schram was voted the nation's top Teke. Veishea brought a first place for their float in the combination division. Sinfonia saw the Teke's sing their way to a first for large residences. They also participated in intramurals where they captured the all points trophy in the university-wide category. At Homecoming '64, the Teke's won the Sweepstakes trophy for lawn displays for the second successive year. Greek Week saw the Teke's washing 2000 windshields to encourage donations to Project Boxcar. Miss Carol Buckaloo, Delta Delta Delta, was chosen chapter sweetheart this year.







# Tau Kappa Epsilon

*Top Teke chapter in the nation wins Homecoming display sweepstakes*



*Front Row:* Anderson, Campbell, Reynolds, Bolton, Maier, Starke, Perkins, Shoger. *Second Row:* Engen, Lindsey, Kaser, Aullif, Miles, Ackerman, Thompson, Clarey, Miller. *Third Row:* Lucero, Wiggers, Freeman, Schizano, Shah, Dykshorn, Hana, Irehan, Schmack, Connell, Sione. *Fourth Row:* Pratt, Prossie, Tesdell, Bartine, Morrison, Tanner, Orum, Cataldo, Mores, Anderson. *Back Row:* Nuss, Uigen, Brown E., Gessner, Dekoster, Lucas, King, Mulhall, Tobin, Frein, Kaiser, Wiggers.

*Front Row:* Briggs, McAuliffe (treas.), Lobaugh (pres.), Mrs. Grimm, Calhoun, Dee (sec.), Keraus. *Second Row:* Kischer, Morton, Leighly, Bartenhagen, Sanderman, Hoefle, Donke, Seymour, Soppe, Johnson. *Third Row:* Eggers, Franke, Dardis, Willenborg, Galer, Andrews, Eggers, Palks, Fredy, Kroeger, Brehm, Marcue. *Fourth Row:* Skajronski, Tubbs, Stock, Cronn, McCormick, DeWazay, Current, Dee, Simonson, Roberts. *Back Row:* Terry, Peters, Hansen, Davenport, Dunlap, Elstner, Gage, Feikema, Greene, Codlin, Kraus, Smoldi.





Front Row: Laurie, Pfitzenmaier (v.p.), Mrs. Denman, Fench (pres.), Anderson (treas.), Barta (sec.). Second Row: Albrecht, McMin, Beavers, Lundeen, Sorenson, Schutter, Huedepohl, Wanderlich. Third Row: Johnson, Heintz, Stevenson, Heggen, Osheim, Genter, Hays, Jensvold, Estes. Back Row: Boten, Parker, Paine, Isaason, McKiness, Gorychka, Englehart, Phipps, Karlstad, Brown.



## Theta Chi

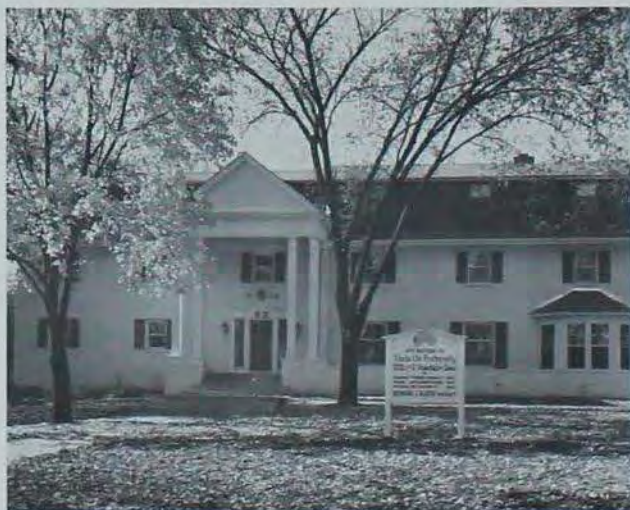

Theta Chi's made the big move this spring when the new addition to the house was completed in March. Combining work and pleasure, the men of Theta Chi's built a novelty Veishea float, "The Making of Our Nation." "Let's Flip the Buffaloes" was the theme for the Theta Chi's 1964 Homecoming display. The men planned parties in conjunction with the Christmas season and winter quarter also featured "Hotel Theta Chi" to keep the spirits warm in the dead of winter. Carnation Cotillion was planned to put an uplift into the Theta Chi's spring quarter where dates were given carnations as favors.

*Novelty Veishea float; men warm winter quarter with 'Hotel Theta Chi'*

"TO GO FROM RAGS TO RICHES" was a hope of the Theta Chi's who attended the Halloween party in costume.

MEN OF THETA CHI spent many long nights to complete their Homecoming display in time for judging.



A huge figure of Cy aiming for a victory in a shooting gallery was the theme of the Theta Delt's Homecoming display. Also last fall a "Hill Billy Party" was held at the house where members had to come dressed in costume. The winter quarter party was an overnight. The "Carnation Cotillion" formal graced spring quarter. Also during the year the Theta Delt's continued their program of dinner visits with foreign students on campus. While no new trophies were brought to the house, the men participated in intramural football, wrestling, bowling, ping pong, and bridge and chess tournaments.

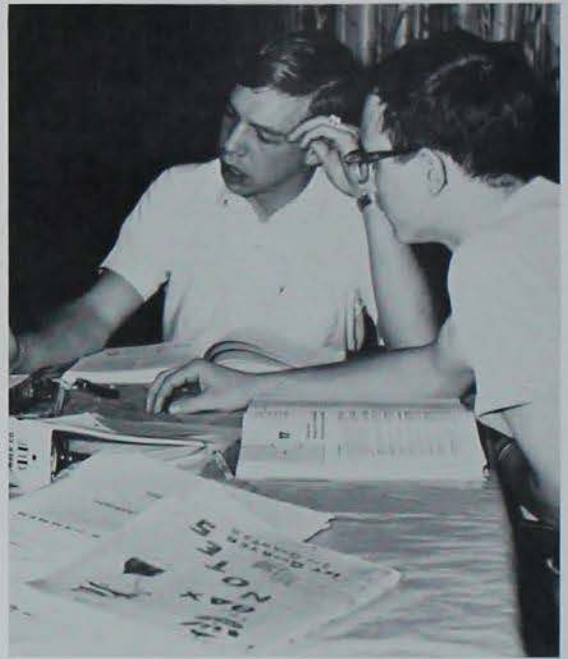

THETA DELT'S FIND that studying can be a cooperative project.

## Theta Delta Chi

*Theta Delt's feature dinner visits with international students*



Front Row: Schrock, McKee (treas.), Johnson (pres.), King, Young, Barber (sec.). Second Row: McLaughlin, Chew, Koch, King, Maxwell, Fisher. Third Row: Chew, Frohling, Osterhus, Brandt, Mische, Peterson, Leppert, Bonnell. Fourth Row: Garner, Lloyd, Hennigar, Wilson, Bell, Nehring, Smith, Anderson, Griger, Kaiser. Back Row: Nilsson, Booth, Andersen, Skrynek, Lutgens, Purdy, Erdmann, Green, Stowe, Miller, Golden, Tarka.



TV-ITIS IS ONLY ONE fascination of college students who find most of their time taken with studying.





Front Row: Mauch, Hixson, Greenlee, Schooley, Erb, Millsap. Second Row: Schutte, Licko (treas.), Stewart (pres.), Mrs. Dickman, Shelton (v. pres.), Reglein (sec.), Burkett. Third Row: Campbell, Stout, Herdahl, Sharp, Miller D., Christensen, Morlan, Wright, Winkel, Wielage M. Fourth Row: VanDalen, Casson, Thompson, Streeter, Herron, Glissmann, Conklin, Poellot, Johnson, Wise, Kenealy. Fifth Row: Obenauf, Blumenkamp, Collins, Galvin, Huisman, Callahan, Hilleman, Wielage D., Sullivan, Jones, Sherer, Winter. Back Row: Magee, Ludwig, Wille, Hansen, Manross, Blomster, Peterson, Witzenburg, Ulland, Fairleigh, Hawbaker, Chartier.

### *More pancakes than ever eaten by hungry coeds at Theta Xi supper*



More pancakes than ever before were consumed at the annual Theta Xi pancake supper. The project is planned in conjunction with the Community Chest Drive and the campus Blast. Spring quarter found the men of Theta Xi preparing for the fraternity's 100th anniversary. They celebrated with an open house and an informal all-University dance. Social activities continued with the Theta Xi formal at the Ames Country Club. Winter quarter the men planned a "Bowery Brawl" and decorated the house in a waterfront tavern motif. A special project was the spring clean-up at Camp Sunnyside. Participation in intramurals found Theta Xi's capturing fourth place in total intramural points.



## Theta Xi

THE ANNUAL THETA XI pancake supper gets bigger every year and this year coeds ate more pancakes than ever before.



## Triangle



TRIANGLE MEN LIKE to try their hand as amateur musicians and decide to put on their own talent program.



WORKING BEFORE HOMECOMING the men decided to bring a bit of Jolly England to Iowa State.







Front Row: Paulson (v. pres.), Ahrendt (treas.), Mrs. Kemble, McCracken (pres.), Diesberg (sec.). Second Row: Bartholow, Gould, Bethards, Meyer, Pearson. Third Row: Pingel, Mette, Robinson, Pfaff, Mohr, Mallinger, Dornbey, Schuck. Fourth Row: Soukup, Settle, Rempelberg, VanLoan, Nachazel, Cook, Dohan, McElrath. Back Row: Moeller, Goranson, Goodwin, Aldrich, Hallauer, Smith, Foyter, Olbrich, Reishauge, Prochaska.

## Triangle colonizes as new chapter on Iowa State campus

RINGO HIMSELF appeared on the lawn of the Triangle house with the Homecoming display.



The most important event of Triangle's year was its installation on Iowa State's campus as an active chapter. The men of Triangle have put in many hours of work to establish the new fraternity. Honoraries are well represented in the house: four men are in Eta Kappa Nu, two have been tapped into Tau Beta Pi, and one belongs to Tau Eta Sigma. Triangle men pitched in enthusiastically to redecorate their new chapter house this year. Homecoming was marked by the presence of the Beatles in a display entitled "It's Been a Hard Day's Game." Triangle's fall party was held in the "Punkin Patch."



*Front Row:* Thorson, Moeller (treas.), Merryman (pres.), Froelich (v. pres.), Gjerstad (sec.), Dickson. *Second Row:* Helveck, Fluck, Collins, Graeber, McClung, Handorf. *Third Row:* Ritchie, Wolf, Olson, Willis, Mitchell, Zuidema, Farrell. *Fourth Row:* Follert, Savage, Meyer, Larson, Pitrainen, Priest, Kinnick. *Back Row:* Larson, Martinson, Van Zante, Hitchcock, Traube, Baran, Cochrane, Gathmann, Wiley.

*'Snowbound' describes the Alumni Hall men for the entire year*

*Front Row:* Florine, Lamb, Leggett, Hironaka. *Second Row:* Marsh, Meyers, Froelich, Schirm, Greiner, Hultink. *Third Row:* Shaver, Blaskovich, Hug, Clampitt, Stevens, Kennedy, Chapin. *Back Row:* Patton, Burger, Lewis, Nail, Heim, Galloway, Wilson, Williams, Musser.





THE VEISHEA LAWN DISPLAY of Alumni Hall told of the feat of building the biggest snowball in the world . . .

and recalled the day in the spring that it was rolled and the contest which it provoked.

## Alumni Hall

Alumni Hall teamed up with Welch Hall for a Varieties performance, "Bonanza U.S.A." An Alumni Hall-Oak combination Blast booth, the "Blast Derby," was named the best booth in the theme and performance class and awarded a trophy. The intramural football team was a Class B finalist. Winter quarter was highlighted by a formal held on a cold, snowy February night. The theme was, appropriately enough, "Snowbound." The men of Alumni Hall prepared for Sinfonia by serenading each women's residence. They also took time out to roll the world's largest snowball—over ten and one half feet in diameter. Guesses were sold regarding how long the snowball would take to melt. Money from the project was given to Camp Sunnyside Children's Home.





COOKING FOR ONESELF is not always steak and champagne and sometimes a cracker and a television show has to substitute . . . .

### *Lack of university housing, increased enrollment forces off-campus living*

but studying is more informal and sometimes more enjoyable . . . .



and a nap after dinner is common because the conveniences of home and the extra quiet are conducive to sleep.

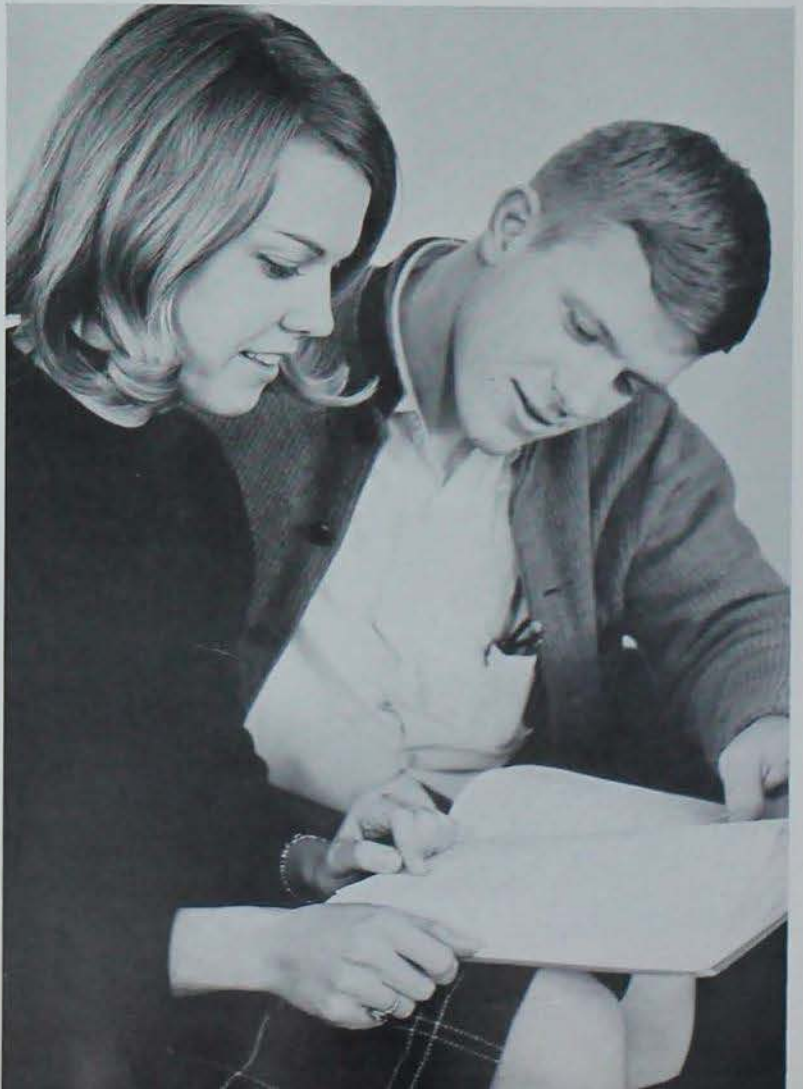



STILL, MORNINGS come just as soon with just as many inconveniences of sharing.

All of the Iowa State students are not housed in University housing and students move into off-campus units, alone or with roommates. Shifting for oneself is a different experience with only you to worry about you. The ward system attempts to organize off campus students so they are equally represented as are university residence groups.

## Married Student Housing

The new University Village to be ready for occupancy in the fall is the recognition that more and more students are married and attending college. This year about twenty per cent of the students enrolled were married and the rate is increasing. Working as a team the married students help each other through school with encouragement and love, seeking new things to do together.



CHILDREN IN PAMMEL COURT wait for the school bus which takes them to school at the same time that daddy and perhaps mother leave for their classes.

EVERYONE PITCHES in during clean-up week in Pammel Court and Shawn Stinton wants to do his part to help his mother in her garden.





# SENIORS







*And as a senior you could feel the change.  
Iowa State was you; you were Iowa State. It was  
comfortable. It was home. It encompassed days of  
education where you had changed . . .*



SENIOR CLASS OFFICERS are selected each spring to handle the administrative duties of the senior class. The 1965 officers were Jill Chambers, Dennis Anderson, Col. Dolby, and Sandy Bell.



# College of Agriculture

Abbs, Arthur W.  
Ahrenholz, James R.  
Ahrens, Merrill D.  
Alleman, Kenneth R.  
Anderson, Donald C.  
Anderson, Gordon L.



Angell, Brian A.  
Angstead, James W.  
Askew, George F.  
Ayer, Harry W.  
Bardale, Roy P.  
Barfels, Howard R.



Barta, Gary E.  
Bauer, Keith A.  
Becker, Alan G.  
Beebout, Leo E.  
Bergeson, Dennis G.  
Bernal, Alfredo O.



Bernstein, Seymour H.  
Blomquist, Dale J.  
Blough, Richard W.  
Bockholt, Thomas L.  
Boehlje, Michael D.  
Bonnes, Stanley B.



Bricker, Marlin J.  
Brinkman, David E.  
Brockshus, Delmar R.  
Brown, Bryan E.  
Brown, Gary L.  
Brown, James L.



Brownlee, Robert W.  
Bruntmyer, Raymond L.  
Budlong, Del W.  
Buhr, Dewayne A.  
Butson, Gary R.  
Caldwell, Norman B.



Carlson, Kenneth A.  
Carter, John T.  
Caven, Billy D.  
Cheers, Ken W.  
Christiansen, Monty L.  
Christopherson, Dennis M.



Church, Walter S.  
Cihak, James L.  
Clark, William R.  
Cooper, Craig C.  
Cole, Gary W.  
Cone, J. Milton





Coyle, Vincent J.  
 Crawford, Jay D.  
 Crilly, William T.  
 Cross, Gary L.  
 Crouch, Leonard A.  
 Crow, Thomas R.



De Cook, Steve K.  
 Dee, Eric W.  
 Delashmutt, Thomas C.  
 Derscheid, Bruce J.  
 Detig, Kenneth P.  
 Dickson, Harold D.



Dinsdale, David R.  
 Dockendorff, Gary D.  
 Dodds, Herbert E.  
 Dodge, Dennis D.  
 Dorow, Raymond R.  
 Dunn, Kenneth D.



Ehlers, Larry J.  
 Ellingson, Donald L.  
 Epley, Roger R.  
 Esser, John R.  
 Everson, Alan R.  
 Fedcler, Jerry A.



Ford, Michael T.  
 Freeman, John R.  
 Freyeruth, Kenneth W.  
 Froehlich, Loren H.  
 Gale, James R.  
 Garber, Leland E.



Gent, Philip D.  
 Gholson, Gary G.  
 Gibb, Garry D.  
 Gilmore, Richard D.  
 Gourley, Walter F.  
 Goy, Rodney A.



Gregory, Richard E.  
 Grievc Douglas M.  
 Hahn, David L.  
 Haines, Wayne R.  
 Hall, Gary A.  
 Hamilton, David A.



Hansen, Roger A.  
 Hanson, John D.  
 Harcharik, David A.  
 Hardie, David C.  
 Hargrove, George L.  
 Harris, Michael W.



Hart, Vernon R.  
 Heifner, Milton G.  
 Heikens, George A.  
 Heintz, Norman F.  
 Helvick, Allen K.  
 Henry, Charles L.

Hertz, David R.  
 Hill, Harold F.  
 Hinrichs, John C.  
 Hinz, Gordon L.  
 Hitzemann, Charles W.  
 Holden, Lowell T.



Holguin, Rodrigo  
 Holland, Robert J.  
 Holliday, Lewis M.  
 Hommema, Charles R.  
 Huedepohl, Howard W.  
 Hull, Adrian D.



Hunst, Michael A.  
 Hunt, James E.  
 Hurley, Patrick J.  
 Irwin, Robert G.  
 Irvin, Ronald D.  
 Isebrands, Jud G.



Jackson, Harold M.  
 Jeschke, Jerry J.  
 Johnson, David R.  
 Johnson, Erwin H.  
 Johnson, Michael L.  
 Johnson, Peter M.



Johnson, Roger A.  
 Johnson, Russell R.  
 Jorgensen, Garry L.  
 Kalkwarf, Paul D.  
 Karr, James R.  
 Kendrick, William F.



Kiene, Kenneth H.  
 King, Dean M.  
 Knapp, Roger C.  
 Koch, S. Kathleen  
 Kolta, Bruce G.  
 Krantz, R. Dverg



Krebill, Michael E.  
 Kuhn, Vincent P.  
 Ladwig, Dennis A.  
 Lane, John T.  
 Lee, R. Ken  
 Lewis, Charles W.



Light, Douglas P.  
 Lindblom, Stephen E.  
 Lindsay, Don C.  
 Livingston, John S.  
 Longval, Stephen R.  
 Ludington, Gary W.



McClintic, David L.  
 McCullough, John A.  
 McDaniel, David K.  
 McDermott, Larry D.  
 McDowell, Bradley E.  
 McVarland, Rolland W.





McGuire, Robert L.  
 McKay, Oscar M.  
 McLeland, James H.  
 Machacek, David R.  
 Martini, Arthur P.  
 Matthias, Arthur G.



Matthews, Burlin H.  
 Mead, Barry A.  
 Meadows, Gary J.  
 Mense, James B.  
 Miller, Daryl G.  
 Miller, Glen R.



Moeller, Lorence C.  
 Morrow, Charles K.  
 Morton, John A.  
 Mullenix, Richard A.  
 Musselman, Robert C.  
 Neiman, Richard J.



Nelson, Bruce S.  
 Norcross, Gary L.  
 Norton, Max E.  
 O'Connell, Michael D.  
 O'Connor, Larry E.  
 Oestereich, Robert M.



O'Hara, James M.  
 Oldorf, Roger H.  
 Olson, Larry G.  
 Olson, Ryno W.  
 Olson, Scott E.  
 Orth, Ronald L.



Otting, William J.  
 Padgitt, Steven C.  
 Penningroth, Lloyd A.  
 Peters, Charles J.  
 Peterson, John O.  
 Peterson, Richard D.



Phelps, Douglas M.  
 Pilkington, Ralph G.  
 Powers, C. Wayne  
 Primus, John L.  
 Pruessner, Robert W.  
 Radke, Dennis D.



Raikes, Ronald E.  
 Rath, Richard H.  
 Reichter, David B.  
 Richards, Lynda L.  
 Ridley, Russell W.  
 Reissen, Gary A.



Rolph, Gordon D.  
 Rottler, Steven P.  
 Ryder, Fred B.  
 Sanders, William D.  
 Schultz, Richard C.  
 Schumacher, Dale P.

Shull, Dale R.  
Schutte, Theodore H.  
Schwein, Jerry D.  
Scifert, Melvin F.  
Sclix, James K.  
Shallenberger, John W.



Sharp, Andrew J.  
Shaver, Darrel G.  
Siren, Gary W.  
Sievers, Randal H.  
Sinner, Stephen K.  
Skelton, Larry M.



Sleister, Larry K.  
Smalling, Marlin L.  
Smith, Clifford R.  
Stauffer, Richard A.  
Stauffer, Roger D.  
Steenhock, Larry E.



Stolze, Paul N.  
Strock, Duane C.  
Sweeney, Larry K.  
Tamura, Edward H.  
Tellin, Arthur R.  
Terry, Dan L.



Thompson, Lyle D.  
Thompson, Reavis W.  
Tjelle, Jerry C.  
Trauger, David L.  
Travor, Carl A.  
Trede, Larry D.



Trusty, Steven M.  
Tupy, Leon C.  
Twomey, Thomas A.  
Van Klompenburg, Darrell W.  
Van Zante, Robert H.  
Vogel, William A.



Waldstein, Sammy J.  
Wallin, Carl L.  
Walter, Lawrence E.  
Wehde, Ruel K.  
Wehrman, Henry J.  
White, Albert E.



Widman, James O.  
Willett, Gary I.  
Wise, Vern M.  
Woodward, Duane H.  
Wright, Alvin L.  
Wright, Larry L.



Yeast, Jerry L.  
Yungclas, James A.





# College of Engineering



Achterberg, Donald D.  
Andersen, Daryl E.  
Ash, Charles W.  
Asmussen, Keith E.  
Barker, Dean M.  
Beck, Donald J.



Bernal-Molina, Rodrigo  
Biensen, Michael B.  
Bigger, John E.  
Biklen, W. Michael  
Boelter, Philip F.  
Boots, Jerry B.



Boyd, Robert W.  
Bowling, William E.  
Bowman, Alan W.  
Boyken, Jeffrey W.  
Boysen, George A.  
Brady, Michael D.



Bridges, Harold R.  
Bristow, Juddson L.  
Brutsman, Robert D.  
Burkett, Ronald J.  
Campbell, Jack R.  
Carlson, Richard E.



Chamberlain, Roger A.  
Conklu, Ozdemir  
Cook, William C.  
Corporon, Max A.  
Crain, Charles R.  
Crawford, H. Frank



Crawford, Melvin E.  
Crissman, Kenneth G.  
Dailey, George F.  
Dannenfeldt, Allen E.  
Den Adel, Wayne A.  
Dolejs, Joseph M.



Doran, John A.  
Downing, Timothy W.  
Drobney, Roger A.  
Dunlap, Steven A.  
Dunn, Tom G.  
Ebling, Wendell V.



Ebling, Wendell V.  
Ennis, Frank E.  
Gamon, J. Patrick  
Glover, Bruce E.  
Goranson, Albert R.  
Gray, Floyd A.

Green, Robert H.  
Grimes, Jack D.  
Grosser, Richard W.  
Guckert, Larry R.  
Haberman, J. Robert  
Hagstrom, Gerald F.



Halverson, Craig D.  
Hamann, Dale F.  
Hamill, James V.  
Hamm, Frederic B.  
Hannaman, George W.  
Hansen, Paul A.



Hasson, James K.  
Hawthorne, Ronald D.  
Head, Elton L.  
Heit, Roger J.  
Heitshusen, Wayne A.  
Hennigar, James D.



Henning, Frank A.  
Henry, Merle  
Herrick, Larry L.  
Hess, Lynn H.  
Heuer, Paul L.  
Hitchcock, Bion E.



Hlavaty, Michael C.  
Holcomb, James M.  
Holdsworth, Alan F.  
Hoover, Jimmie W.  
Hunter, John H.  
Jentz, Earl E.



Johnson, Bertram C.  
Johnson, David K.  
Johnson, Dennis A.  
Johnson, Jary E.  
Johnson, Kenneth  
Jones, Thomas L.



Kammin, Marvin R.  
Kenealy, Timothy P.  
Kettler, Edward  
Kilkenny, John E.  
Killen, Carroll G.  
Kinne, Fred L.



Kinneberg, Robert C.  
Klemmensen, Wayne R.  
Klopp, Calvin M.  
Koch, James A.  
Koch, James K.  
Kurt, Charles M.



Kutler, Paul  
Lambertsen, John F.  
Lammers, James I.  
Lange, Douglas L.  
Leatherman, David G.  
Lee, David G.





Lehman, Earl H.  
Lewiston, Bernard E.  
Linder, Donald L.  
Lingscheit, James N.  
Logemann, Dean D.  
Londot, Klaus



Ludwig, William J.  
Lund, Monty M.  
McCauley, Joseph P.  
McLaughlin, Harold R.  
McMullen, J. Steven  
McPeak, Alan W.



McRoberts, Thomas L.  
Mager, Leon A.  
Malchow, Peter  
Marshall, James R.  
Martin, James F.  
Martinsen, William E.



Mason, Charles R.  
Mefferd, Thomas A.  
Meyer, Clemens, A.  
Militello, Joseph P.  
Miller, Jimmie L.  
Miller, Wayne R.



Millis, Terrance L.  
Miner, Thomas L.  
Momsen, Glen C.  
Moran, Robert D.  
Mott, Roger E.  
Molert, William L.



Murphy, Gary A.  
Nasr, Faramarz C.  
Nassar, Ghazi I.  
Needham, Donald E.  
Nichols, James A.  
Nooryani, Mehrdad M. N.



Ollenburg, Roger V.  
Olson, Larry L.  
Ozbey, Metin  
Parks, Robert W.  
Parmer, Marvin E.  
Patton, Philip A.



Peterson, Don C.  
Pohl, Kenneth R.  
Port, Roger C.  
Poterack, Richard M.  
Poyzer, John D.  
Pranger, David L.



Priest, John N.  
Primus, Donald E.  
Quinn, John D.  
Racine, James G.  
Randecker, Victor W.  
Reed, Laurel R.

Reeves, Thomas G.  
 Rhee, Cyrus I.  
 Roe, William C.  
 Russell, Roger L.  
 Ryan, William A.  
 Ryerson, David E.



Sanders, James F.  
 Saur, Gerald N.  
 Schley, William E.  
 Schulte, Herman M.  
 Schutter, Ray T.  
 See, Ralph L.



Severson, Robert J.  
 Shaffer, Gary L.  
 Shah, Piyush S.  
 Shanklin, John P.  
 Shay, Joseph R.  
 Shelton, Larry W.



Sherman, Donald H.  
 Simpson, Stephen K.  
 Smith, Larry D.  
 Smith, Stephen R.  
 Stanley, Lawrence R.  
 Steenhock, Harley H.



Stevens, C. Gordon  
 Stewart, Kenneth G.  
 Stewart, Michael C.  
 Stremick, Dennis M.  
 Sundberg, Wayne D.  
 Swift, William M.



Switzer, Larry K.  
 Tammchill, John C.  
 TeKippe, Rudy J.  
 Teske, Milton E.  
 Threlkeld, Dennis J.  
 Tichy, Charles R.



Tieke, Edward S.  
 Timmerman, Daryl G.  
 Weidlein, Glenn L.  
 Weiland, Gary F.  
 West, Randall J.  
 Westphal, Larry W.



Whipple, James H.  
 White, Laurence S.  
 Wikner, Mark A.  
 Willers, John L.  
 Willoughby, John K.  
 Wood, Steven D.



Workman, Harold W.  
 Wright, Darrell L.  
 Vix, Rodger G.  
 Vosler, Warren F.  
 Yohe, Thomas H.  
 Youngberg, Roland E.





Younggreen, Ann M.  
Yost, Charles C.  
Zieman, Donald W.  
Ziemann, Lyle E.



Abbot, Linda L.

## College of Home Economics



Abbs, Ruth A. Robinson  
Addington, Judy C.  
Ambrosius, Susan T.  
Anderson, Martha J.  
Armentrout, Linda P.  
Armstrong, Wendy J.



Ayer, Barbara J.  
Bachmann, Janet R.  
Baldrey, Barbara A.  
Bahn, Beverly A.  
Bartell, Jean C.  
Battey, Joyce E.



Bayes, Jacqueline L.  
Beard, Carolyn J.  
Bechtel, Grace E.  
Beckett, Janet  
Belan, Joan C.  
Bell, Jean L.



Bender, Martha L.  
Bilbrey, Jacqueline L.  
Birkey, Helen J.  
Bluc, LaYonne K.  
Bobeng, Barbara J.  
Bock, Janet A.



Bohne, Barbara J.  
Booher, Diane K.  
Bowers, Anne M.  
Bowley, Barbara A.  
Boylan, Betty A.  
Brannon, Mary E.



Braun, Suzan G.  
Brenny, Rayeann  
Britton, Ethel O. H.  
Broadbent, Linda A.  
Buchanan, Nancy I.  
Buckaloo, Carol C.



Burkards, Nancy M.  
Burkhart, Malita E.  
Burns, Marilyn J.  
Busch, Lois A.  
Busch, Shirley M.  
Carlson, Carol C.

Carlson, Donna K.  
 Carr, Patricia A.  
 Carron Catherine E.  
 Cheers, Sandra L.  
 Clover, Karen K.  
 Cox, Marilyn A.



Craven, L. Rosa  
 Dahm, Patricia H.  
 Deanovic, Gwynne L.  
 Deer, Patricia I.  
 DeGood, Diane M.  
 Delfs, Jeanine M.



Denhart, Karen W.  
 Denutte, Diane J.  
 Denzin, Ann L.  
 DiFazio, Mary M.  
 Dockendorff, Karen L.  
 Domck, Kathryn E.



Donovan, Patricia  
 Douglas, Kathleen G.  
 Drummond, Jane C.  
 Ebersole, Rita R.  
 Erickson, Donna L.  
 Erbe, Barbara L.



Ethington, Donna L.  
 Everist, Connie K.  
 Ewoldt, Naomi J.  
 Fanton, Bette B.  
 Faxon, Anne L.  
 Ferguson, Jan K.



Fish, Barbara G.  
 Flickinger, Barbara K.  
 Fortin, Delma R.  
 Foster, R. Kirk  
 Fredregill, Janna L.  
 French, Linda K.



Frette, Helene R.  
 Frevert, Alice M.  
 Goodwin, Karen E.  
 Gowan, Sandra K.  
 Grimm, Frances K.  
 Grismore, Marian E.



Grout, Joanne E.  
 Haak, Karen A.  
 Hagemann, Jane R.  
 Hahn, Carol A.  
 Hammar, Patricia M.  
 Happes, Dawn



Harmon, Patricia D.  
 Harrison, Janice V.  
 Harryman, Marcia L.  
 Harter, Sue A.  
 Heald, Joyce A.  
 Heebink, Jane E.





Hildebrand, Patti A.  
 Hill, Carol L.  
 Hillyard, Margy E.  
 Hirscher, Mary E.  
 Hobart, Carol A.  
 Hodgson, Judith A.



Hogge, Marcella I.  
 Hollander, Martha L.  
 Holmes, Judith G.  
 Holt, Martha R.  
 Hoover, Sherry K.  
 Hugill, Diane E.



Hulsebus, Connie J.  
 Jacklitch, Marjorie L.  
 Jensen, C. Ann  
 Jessen, Dee A.  
 Johnson, Carole D.  
 Joines, Judith L.



Jones, Dorothy L.  
 Jones, Janet A.  
 Jorgensen, Judith K.  
 Kaderabek, Polly M.  
 Kaldenberg, Mary M.  
 Karn, Patricia E.



Kaster, Virginia L.  
 Kawalek, Gary L.  
 Keil, Pamela A.  
 Keppy, Bonnie R.  
 Kerr, Kathryn E.  
 Khan, Bibi N.



Kilpatrick, Cheryl P.  
 King, Sarah J.  
 Kirkbride, Karen L.  
 Kobel, Charlene  
 Krone, Kirsten E.  
 Kruse, Joan M.



Kucera, Joanne M.  
 Kunckel, Judith L.  
 Lane, Barbara L.  
 Lane, Karen  
 Larson, Lora B.  
 Lauer, Sandra R.



Laverly, Linda K.  
 Legg, Sandra L.  
 Lerdal, Marilyn J.  
 Lettow, Beth  
 Lindgren, Janis A.  
 Lohr, Charla J.



Lucas, Leora L.  
 Lucht, Mary E.  
 McCormick, Judith L.  
 McCulley, Margaret S.  
 McDowell, Charlotte A.  
 MacFarlane, Marjorie A.

Madson, Sharon L.  
 Marinov, Ora  
 Marsh, Sharon V.  
 Martin, Elizabeth J.  
 Masters, Stephanie V.  
 Mayberry, Larry D.



Meadows, Delores J.  
 Metzler, Ruthann V.  
 Miller, Sharon K.  
 Milstead, Marianne  
 Mohler, Carole A.  
 Morrison, Linda A.



Morton, Johnna L.  
 Mullen, Sharon M.  
 Murphy, Harriet E.  
 Nelson, Barbara R.  
 Nelson, Joanne K.  
 North, Jane A.



Oberg, M. Joan  
 Okland, Vivian C.  
 Olson, Pamela A.  
 O'Neel, Carolyn S.  
 Oslund, Penelope M.  
 Osterberger, Judith A.



Owen, Kathryn K.  
 Pace, Judy A.  
 Pahlman, Bonnie J.  
 Palmer, Nancy J.  
 Petra, Susie J.  
 Pfiister, Marilyn S.



Phillips, Jean B.  
 Polli, Carmen M.  
 Primus, Delores A.  
 Potter, Carol A.  
 Prior, Ronene D.  
 Pruessner, Sharon K.



Pudenz, Marijean  
 Rasmussen, Diane L.  
 Rasmussen, Roberta A.  
 Rathje, Laurie J.  
 Reedquist, Alice D.  
 Revers, Carol A.



Richman, Sharon K.  
 Riser, Judith K.  
 Roberts, Mary M.  
 Roff, Hazel E.  
 Rogers, Beulah E.  
 Royalty, Carol J.



Runkle, Sally K.  
 Runneberg, Marian G.  
 Runyan, Karen L.  
 Ryder, Susan C.  
 Saug, Pamela J.  
 Sayers, Susan K.







Schueler, Nancy L.  
 Schmidt, Sue A.  
 Schoening, Connie K.  
 Schulze, Sue V.  
 Severidt, Betty A.  
 Shaw, Bertha J.



Shorey, Donna L.  
 Shumate, Carol A.  
 Sieferting, Joyce A.  
 Sievers, Glenyce S.  
 Simon, Joani L.  
 Skow, Louise M.



Sleister, Patricia A.  
 Smalling, Nancy J.  
 Smedal, Karen M.  
 Smith, Nancy J.  
 Smith, Rebecca J.  
 Stark, Judith M.



Steenhoek, Phyllis B.  
 Steffensen, LouAnn C.  
 Stotts, Judith C.  
 Strachan, Mary L.  
 Strahle, Carol A.  
 Stucker, Carolee A.



Swan, Karen A.  
 Swann, Susan  
 Thomas, Patricia A.  
 Tolson, Carolyn K.  
 Travis, Carol S.  
 Treifa, Lois A.



Troike, Charlene A.  
 Trygg, Tanis A.  
 Turner, Audrey A.  
 Twedt, Jo Nann G.  
 Valerius, Ann S.  
 VanZee, Joyce E.



VanZee, Mary E.  
 Veazie, Suzanne C.  
 Warner, Helen I.  
 Webber, Jane A.  
 Weber, Linda A.  
 Wilson, Carole D.



Wintermeyer, Ronna J.  
 Winters, Patricia G.  
 Wisman, Carol J.  
 Wright, Carolyn D.  
 Yamaguchi, Ann M.  
 Zeiner, Nancy L.

# College of Sciences and Humanities

Abel, Carol R.  
 Abrahamson, Nancy J.  
 Ahrenholtz, Karen A.  
 Aldinger, Marcia J.  
 Alexander, Donald K.  
 Alleman, Sandra S.



Allen, John S.  
 Anderson, Barton D.  
 Anderson, Gary E.  
 Andersen, Kathleen M.  
 Anderson, Richard M.  
 Armentrout, Barry R.



Armstrong, Gordon D.  
 Arthur, Stephen R.  
 Avvenire, Anthony T.  
 Baderschneider, Roger D.  
 Bailey, Shirley L.  
 Baker, Charles W.



Ball, Jerald D.  
 Ball, Robert R.  
 Banks, Baldwin R. C.  
 Barnett, Frederick L.  
 Beaudine, Marlys P.  
 Becker, Bruce E.



Bell, Raeford A.  
 Bell, Sandra S.  
 Benson, Bradley J.  
 Berenyi, Tibor A.  
 Bergman, Alan L.  
 Bergstrom, Kelley A.



Bice, David L.  
 Bielenberg, Mary A.  
 Bishop, Patricia L.  
 Bland, David C.  
 Blank, Ayalah  
 Blumenschein, Gary L.



Boesen, Ronald N.  
 Booth, Edward C.  
 Bomgaars, Dave A.  
 Bordelon, Leland C.  
 Boten, John W.  
 Botten, John H.



Bozarth, Karen J.  
 Bracken, Evelyn R.  
 Brockman, Joan D.  
 Brookhart, Susan J.  
 Bryan, Jack W.  
 Bryant,Carolynne J.





Burke, Roger L.  
 Burke, William J.  
 Burr, Ronald J.  
 Buysman, John R.  
 Caicedo, Luis F.  
 Callicutt, Phillip A.



Carpenter, Bruce L.  
 Carpenter, John L.  
 Case, Lucille S.  
 Celerin, Emilia M.  
 Chambers, Jill E.  
 Chantland, Dennis A.



Christians, Merle A.  
 Clarey, John R.  
 Clayton, Charles D.  
 Coletti, Karen R.  
 Conklin, Terry D.  
 Connelly, Thomas K.



Cook, Gilbert E.  
 Cory, Clarence B.  
 Courtney, Michael W.  
 Cox, John T.  
 Cox, Kermitt L.  
 Cox, William J.



Dallas, James L.  
 DeBoer, Larry M.  
 DeMarle, John F.  
 Dennis, Raymond C.  
 Deutsch, Catherine E.  
 Dolby, Cornelius A.



Doll, Carole A.  
 Donelson, John E.  
 Dorsey, Thomas L.  
 Douglas, Richard D.  
 Duden, Judy G.  
 Duncan, James H.



Eberle, James A.  
 Edwards, William  
 Eggers, Daniel B.  
 Eggleton, Gordon L.  
 Eliason, David W.  
 Elrod, Hugh E.



Erickson, Richard R.  
 Erickson, Richard G.  
 Ericson, Ronald C.  
 Ervin, David P.  
 Evans, John F.  
 Farland, Dale S.



Fec, John M.  
 Ferris, G. Michael  
 Feuerhelm, Monte K.  
 Firth, Michael R.  
 Foley, Sara K.  
 Forby, James R.

Franke, Russell E.  
 Freeland, John C.  
 French, Alfred D.  
 Fritzsche, Robert P.  
 Gannon, H. Dwayne  
 Girres, Carol P.



Godin, Andrea  
 Gray, Karen B.  
 Gregson, Connie J.  
 Griffith, Thomas W.  
 Grimes, Elaine S.  
 Grummer, Donald D.



Hadley, Roger K.  
 Hammans, Janet K.  
 Hanson, Randall R.  
 Harms, Dean M.  
 Harthoorn, Bryce E.  
 Harves, Allen D.



Hayes, Kipp T.  
 Helfrich, Charles A.  
 Herrick, Joyce A.  
 Hill, Stephen J.  
 Hines, Annette M.  
 Hodgins, Louise A.



Holdeman, Mary L.  
 Hollander, Paul J.  
 Hood, Susan D.  
 Housman, Harry J.  
 Hughes, Rita K.  
 Huisman, Larry J



Hultman, Calvin O.  
 Hyler, Eugene J.  
 Ilgen, Daniel R.  
 Iverson, Richard L.  
 Jackson, Jerome A.  
 Jenkins, Terry L.



Jennings, R. Edwin  
 Jensvold, Marcus D.  
 Jentsch, Gayle H.  
 Johansmeier, Ernest G.  
 Johnson, Charles S.  
 Johnson, Gary L.



Johnson, Gerald F.  
 Johnston, Lynn J.  
 Johnson, Richard C.  
 Johnston, Richard F.  
 Johnson, Roger A.  
 Johnson, Virginia L.



Kaiser, Kenneth P.  
 Kalsow, Carolyn M.  
 Kearns, Dennis R.  
 Keech, Gregg M.  
 Keller, Anna M.  
 Kammerer, Stanley C.





Kaufmann, Donald O.  
 Kearney, Robert L.  
 Kees, William C.  
 Kemp, Paul J.  
 Kennedy, David C.  
 Kerr, Lawrence E.



King, Michael D.  
 King, Richard C.  
 Klemesrud, Vicki M.  
 Kollscheff, Hans P.  
 Kuker, Ronald N.  
 Lamb, Richard R.



Lammers, Roberta K.  
 Lampe, Larry J.  
 Larsen, Roger D.  
 Larson, Roger L.  
 Lawson, Edward E.  
 Lavalie, Ann B.



Lee, Dennis M.  
 Lee, John C.  
 Lewis, Janet R.  
 Lewman, Terry F.  
 Liepa, Martin  
 Lietz, Karen L.



Long, James A.  
 Lucken, Gary J.  
 Lunden, Cathy M.  
 Lynn, Kathryn E.  
 McClellan, Gene E.  
 McDevitt, Michael D.



McGuire, Jon P.  
 McLuen, W. Douglas  
 McNaughton, Barbetta J.  
 Mack, Marilyn G.  
 Madson, Reggie W.  
 Manilych, Carol A.



Manns, W. Gary  
 Marks, Del K.  
 Marxer, Michael W.  
 Masterson, Judith A.  
 Matterson, Caroline  
 Mauch, Douglas R.



Mead, Bruce A.  
 Mead, Ronnie J.  
 Meece, John B.  
 Mertes, John F.  
 Messer, Wayne R.  
 Mikelson, Lynn R.



Miller, Beverly J.  
 Miller, Dale E.  
 Miller, Frederick T.  
 Miller, Henry J.  
 Miller, Nancy S.  
 Mitchell, Brent N.

Moe, Ruth E.  
 Moore, Terry R.  
 Mraz, Roger E.  
 Mueller, Charles W.  
 Mueller, Leta A.  
 Mueller, Reid M.



Mullica, Karyn L.  
 Mullins, Donald H.  
 Myhr, John D.  
 Neasham, John W.  
 Nelson, Paul C.  
 Nessel, Jacquelyn M.



Niermeyer, Kent W.  
 Nilsson, David F.  
 Olson, Ben L.  
 Orum, Judith A.  
 Osborn, Jan E.  
 Pahlman, John E.



Parks, Andrea T.  
 Parrish, Frank M.  
 Patterson, Larry L.  
 Pepper, Timothy L.  
 Peretto, Robert E.  
 Perry, Michael D.



Peter, Wilbur H.  
 Peterson, Gale E.  
 Peterson, Joan L.  
 Peterson, Michael C.  
 Pettigrew, Janice M.  
 Pfalzgraf, Charles J.



Philpott, Sharon K.  
 Pierce, Darvin D.  
 Pobanz, Richard K.  
 Pollock, Virginia L.  
 Pook, Myron J.  
 Pratt, Karen E.



Prey, Richard L.  
 Pro, Wallace D.  
 Rajtora, Dennis W.  
 Rameker, William J.  
 Ransom, Thomas J.  
 Raps, Carolee, J.



Rehder, Joanne L.  
 Reidenbach, David M.  
 Reschly, Ronald R.  
 Rhone, Richard A.  
 Richman, Richard L.  
 Rickey, Steven J.



Riehl, Francis L.  
 Rinderknecht, Rose A.  
 Ripper, Donna R.  
 Risa, Thomas H.  
 Roberts, Daniel A.  
 Robinson, Shirley L.





Rogers, Douglas B.  
 Rogers, Larry G.  
 Rosenblatt, Gerald F.  
 Rosenblatt, Michael M.  
 Roth, Wilbur M.  
 Ruedy, Ralph H.



Rutledge, Michael W.  
 Ruggles, James A.  
 Ryan, Patrick J.  
 Sair, Ralph A.  
 Sandbulte, Wilbur G.  
 Schabilion, Jeffrey T.



Schalk, Terry L.  
 Schram, Edward C.  
 Schumacher, Gary M.  
 Senger, Philip X.  
 Shallenberger, Barbara J.  
 Shearer, Steven R.



Shirk, Gerald J.  
 Shonkwiler, David L.  
 Sieben, Douglas A.  
 Skram, Stephen J.  
 Snyder, John R.  
 Spielman, Ronald M.



Steffen, Richard A.  
 Stella, Lawrence M.  
 Stuentjes, Harlan C.  
 Stoddard, William D.  
 Strissel, Jerry F.  
 Stroud, Martha A.



Sunnquist, D. Roger  
 Swarbrick, John H.  
 Swift, Anne V.  
 Tett, Hubert F.  
 Thieleke, David R.  
 Thomas, Cheryl C.



Thomas, David G.  
 Thompson, L. Carolyn  
 Thoreson, Joseph D.  
 Trauffer, Suzanne M.  
 Trucano, Allen J.  
 Turek, Anthony J.



Van Meter, Whitam K.  
 Vander Wilt, Robert B.  
 Van Houweling, Douglas E.  
 Van Syoc, Lynn L.  
 Van Winkle, Kerry M.  
 Vorwerk, Joseph N.



Wageman, Michael R.  
 Wallentine, Virgil E.  
 Walker, Richard W.  
 Ward, Mona K.  
 Warner, Albert J.  
 Warrick, Ronald E.

Weaver, Jean A.  
 Webb, Lynn C.  
 Wehrman, June D.  
 Wei, Michael S.  
 Werth, Charlotte V. H.  
 Whitcombe, Mary S.



Whitney, Douglas R.  
 Wilkes, Robert L.  
 Wilkinson, Sharon A.  
 Willer, Ray D.  
 Willoughby, David J.  
 Wilson, Margaret A.



Wilson, Diane S.  
 Wiscup, Duane D.  
 Wishmeyer, Cathy J.  
 Witzenburg, Dennis L.  
 Workman, Jean B.  
 Wruch, Robert V.



Yungclas, William R.



## College of Veterinary Medicine

Aguilar, Victor M.  
 Aul, David G.  
 Betts, Daniel M.  
 Donovan, Joseph J.  
 Drefke, Ray D.  
 Eganhouse, Thomas J.



Elsberry, Dennis D.  
 Fawver, Wayne L.  
 Fetty, Jerry D.  
 Filkins, Mylon E.  
 Frank, Marlin D.  
 Gray, James B.



Greiner, Thomas P.  
 Grummitt, Dennis W.  
 Grier, Ron L.  
 Gustafson, Carroll A.  
 Hanich, Herbert B.  
 Havick, Bruce R.



Havlik, Frank A.  
 Hayes, John L.  
 Hemmingson, Leslie C.  
 Henderson, James D.  
 Heuver, Ronald D.  
 Hillmann, Daniel J.







Holcomb, Harry T.  
 Holst, Stanley R.  
 Howard, James H.  
 Hullinger, Ronald L.  
 Huhn, Ronald G.  
 Laursen, Conrad W.



Lucas, Donovan L.  
 Madsen, Rodney M.  
 Marinov, Uria  
 Metzger, George G.  
 Paulsen, Kenneth L.  
 Prasse, Keith W.



Ramsey, Frank K.  
 Reimer, Ken G.  
 Roepke, Martin D.  
 Schroeder, Joseph P.  
 Schulke, Douglas A.  
 Schumann, Kenneth W.



Simonson, Donn M.  
 Stott, George G.  
 Thompson, Gerald V.  
 Van Gelder, Gary A.  
 Wernimont, Leon J.  
 Westercamp, Donald H.



Wogahn, Larry A.

# Senior Activities

- ABBOTT, LINDA L.**  
*St. Louis, Mo. Home Economics Education*  
Freeman Hall, v.p., advisor; Frisbie Fellowship; Home Ec. Ed. Club; Omicron Nu.
- ABBS ARTHUR W.**  
*Palatine, Ill. Forestry*  
Forestry Club; Soc. of Am. Foresters.
- ABBS, RUTH ANN**  
*Omaha, Neb. Child Development*  
Alpha Chi Omega; Festival Chorus; C. D. Club; Home Ec. Club; Forestry Wives Club.
- ABEL, CAROL**  
*Ames English and Speech—T.C.D.*  
Iowa State Daily; Psi Chi; transferred from Creston Junior College.
- ABRAHAMSON, NANCY J.**  
*Evanston, Ill. Sociology*  
Kappa Alpha Theta, president; YWCA, president, service chrm.; IFG asst. sec.; Wesley Council; SRC; Insight Seminar; Higher Ed. Conf. Comm.
- ACHTERBERG, DONALD D.**  
*Ames Electrical Engineering*  
Tau Kappa Epsilon; IEEE, sec.
- ADDINGTON, JUDY C.**  
*Fort Dodge Child Development*  
C. D. Club; Festival Chorus; Veishea; Transferred from University of Minnesota.
- AGUILAR, VICTOR M.**  
*Guatemala City, Guatemala Veterinary Medicine*  
AVMA; Transferred from St. Anselm's College, Manchester, N.H.
- AHRENHOLTZ, KAREN A.**  
*Buck Grove Chemistry*  
Sigma Kappa, pledge trainer, sec.; Festival Chorus; Iowa Chemistry Society; Homecoming display chrm.
- AHRENHOLTZ, JAMES R.**  
*Grandy Center Agricultural Business—FMgt*  
Ag. Bus. Club; Transferred from State College of Iowa.
- AHRENS, MERRILL D.**  
*Osage Agricultural Business*  
FarmHouse; Agriculturist; Ag. Bus. Club; Banquet co-chrm.; Hist.; Gamma Delta; Ag. Seminar, pub. asst.
- ALDINGER, MARGIA J.**  
*Dickens English*  
Alpha Chi Omega, social, president; FEG; SOV; Festival Chorus; Iowa State Singers; Alpha Lambda Delta; Gamma Gamma; Lampos, v.p.; Mortar Board; VCC.
- ALEXANDER, DONALD K.**  
*Marshalltown Science Journalism*  
Iowa State; Players; Transferred from Marshalltown Junior College.
- ALLEMAN, KENNETH R.**  
*Tonica, Ill. Landscape Architecture*  
Hort. Club; SSLA.
- ALLEMAN, SANDRA S.**  
*Ames English and Speech*  
Young Democrats; Wesley Fellowship.
- ALLEN, JOHN S.**  
*Fort Dodge Statistics*  
Acacia; VCC; Sci. Council, pres.; Stat. Club; Cardinal Key; Transferred from Fort Dodge Community College.
- AMBROSIO, SUSAN T.**  
*Manchester, Mo. Applied Art*  
Pi Beta Phi; Little Sisters of Minerva; Lambda Chi Alpha Crescent Girl; YR, sec.; AA-Honors Prgm.; Homemaker; Delta Phi Delta; Transferred from Principia College.
- ANDERSON, BARTON D.**  
*Shenandoah Government*  
MacDonald, v.p.; Cessna, activities chrm., sec.; treas.; MRA Main Cabinet; MRA Financial Affairs Comm.; Hist. and Gov't. Club.
- ANDERSEN, DARYL E.**  
*Cedar Falls Architecture*  
AIA; AGSA Student Exch. Prgm.; Transferred from U. of Hawaii, S.C.I., U. of Kansas.
- ANDERSON, DONALD C.**  
*Klemme Animal Science*  
Block and Bridle; Veishea Float Co-chrm.
- ANDERSON, GARY E.**  
*Ames Business Administration*  
BSA; Judo Club; Wesley; Veishea.
- ANDERSON, GORDON I.**  
*Northwood Agricultural Education*  
Ag. Ed. Club; Transferred from Mason City Jr. College.
- ANDERSON, KATHLEEN M.**  
*Jewell Mathematics*  
Sigma Kappa, treas.; pres.; Mortar Board; Iowa State Singers; Festival Chorus; SOV 22-chestra; Sigma Alpha Iota; Church Choir; Math Club, sec.
- ANDERSON, MARTHA J.**  
*Stanton General Home Economics*  
W. Linden, sec.; Lutheran Student Center; Transferred from Northwest Missouri State College.
- ANDERSON, RICHARD M.**  
*Downers Grove, Ill. Psychology*  
Pi Kappa Phi; Concert Band; Marching Band; Iowa State Players; Modern Dance Club.
- ANGELL, BRIAN A.**  
*Manly Forest Products*  
Forestry Club.
- ANGSTEAD, JAMES W.**  
*Fairfield Agricultural Business*  
Ag. Bus. Club.
- ARMENTROUT, BARRY R.**  
*Griswold Industrial Administration*  
Delta Tau Delta.
- ARMENTROUT, LINDA**  
*Des Moines Elementary Education*  
Gamma Phi Beta.
- ARMSTRONG, GORDON D.**  
*Central City Mathematics*  
Fulmer, H.R.; Caine, pres.
- ARMSTRONG, WENDY J.**  
*Davenport Textile and Clothing Design*  
Omicron Nu; YWCA; Transferred from Drake University.
- ARTHUR, STEPHEN R.**  
*Des Moines Government*  
Sigma Alpha Epsilon.
- ASH, CHARLES W.**  
*Waterloo Industrial Engineering*  
Tau Kappa Epsilon, pledge trainer, rush chrm.; Veishea float chrm.; AIEE, president.
- ASKEW, GEORGE F.**  
*Hillsboro Agricultural Business*
- ASMUSSEN, KEITH E.**  
*Glenwood Engineering Operations*  
Phi Eta Sigma; I. E. Veishea Display Comm.; Eng. Graphics Comm. for Veishea; Fairchild Scholarship chrm.; Eng.-Op. Soc.
- AUL, DAVID G.**  
*Melrose Park, Ill. Veterinary Medicine*  
Transferred from Brooklyn College.
- AYER, BARBARA J.**  
*Reinbeck Home Economics Education*  
Alpha Delta Pi; Home Ec. Ed. Club; Omicron Nu; Homecoming; Transferred from Grinnell College.
- AYER, HARRY W.**  
*Hudson Agricultural Business*  
Adelante, Rush chrm., sec.; Ag. Bus. Club.

## B

- BACHMAN, JANET R.**  
*Dennison General Home Economics*  
Elin Hall, social chrm.; Singers; Festival Chorus; Home Ec. Ed. Club, treas.; Address House, treas.; Spanish Club.
- BADERSCHNEIDER, ROGER D.**  
*Goldfield Distributive Studies*  
Debaters; MRA Main Cabinet; Brown House, v.p., treas.
- BAHN, BEVERLY A.**  
*Springfield, Minn. Home Economics Education*  
Gamma Delta; Birch Hall, adv.; Festival Chorus; Varieties; Home Ec. Ed. Club; SCORE; RH Week comm.; Transferred from Mankato State College.
- BAILEY, SHIRLEY L.**  
*Ames Science Journalism*  
Alpha Gamma Delta, Varieties chrm.; Singers; Festival Chorus; Autumn Cotillion; Angel Flight; Bomb; Veishea, sec.; Daily; Greek Star.
- BAKER, CHARLES W.**  
*Ashland, Neb. Mathematics*  
Alpha Kappa Lambda; Phi Eta Sigma.
- BALDREY, BARBARA A.**  
*Highland Park, Ill. Child Development*  
East Linden, adv.; House Council; Transferred from University of Iowa.
- BALL, JERALD D.**  
*Laurens Industrial Administration*  
Acacia, rush chrm.; treas.; Campus Chest; Fraternity Buyers Association; Safety Council; BSA; Festival Chorus.
- BALL, ROBERT R.**  
*Marshalltown Industrial Administration*  
Beta Theta Pi, sec.; BSA; Pep Council.
- BANKS, BALDWIN R. C.**  
*Monrovia, Liberia Economics and Industrial Administration*  
YMCA, sec. treas.; board of directors; African Student Organization, sec.; Transferred from University of Liberia.
- BARDOLE, ROY P.**  
*Hibber Farm Operations*  
Alpha Zeta, Farm Op. Club, open house, banquet; Fairchild House, pres.
- BARFELS, HOWARD R.**  
*Grundy Center Agricultural Business*  
Ag. Business Club.
- BARKER, DEAN M.**  
*Osage Agricultural Engineering*  
Alpha Tau Omega; ASAE; "Slide Rule Quarterly."
- BARNETT, FREDRICK L.**  
*Marion Modern Languages*  
Alpha Chi Rho, pledge pres.; graduate relations officer, chaplain, songleader, ritual officer; Homecoming; Bands; Singers; Festival Chorus; Stanton House, activities chrm.; YMCA, sec.; Student Religious Council; Student Peace Union; MRA, rep. to All University Campus Calendar Comm.
- BARTA, GARY E.**  
*Cedar Rapids Landscape Architecture*  
Theta Chi, sec.; SSLA.
- BARTELL, JEAN C.**  
*Mason City Elementary Education*  
Kappa Gamma Gamma, treas.; Festival Chorus; Home Ec. Club; Transferred from Mason City Junior College.
- BATTEY, JOYCE E.**  
*La Grange Park, Ill. Industrial Management*  
Gamma Phi Beta; IFPC; Phi Upsilon Omicron; Home Ec. Council; FSN Club; Festival Chorus; Veishea; Bar-B-Que; Model U.N.
- BAUER, KEITH A.**  
*Chester Forest Management*  
Intercollegiate Ward System; Forestry Club; Wesley Foundation; Veishea Open House; Gamma Sigma Delta; Transferred from Parsons College, Fairfield, Iowa.
- BAYES, JACQUELINE L.**  
*Webster City Applied Art*  
Birch Hall, adv.; social chrm.; Blast chrm.; Homecoming; Angel Flight, information officer.
- BEARD, CAROLYN J.**  
*Des Moines Elementary Education*  
Pi Beta Phi; GSB, sec.; Festival Chorus; Veishea; Campus Chest; Varieties; Frisbie House.
- BEAUDINE, MARLYN P.**  
*Keokuk Psychology*  
West Linden, WRA adv.; MRA-WRA; PAU Mixer; WRA Formal; Veishea.
- BECK, DONALD J.**  
*Cylinder Civil Engineering*  
Converse House, activities chrm., v.p., pres.; Singers; Band; Gamma Delta; Yoma hawk; Chi Epsilon; Festival Chorus; ASCE.
- BECKER, ALAN G.**  
*Cedar Falls Animal Science*  
Delta Tau Delta; Pre-Vet Club; YR; Student Property Board.
- BECHTEL, GRACE E.**  
*Naperville, Ill. Home Economics Education*  
East Linden, adv.; Band; Festival Chorus; Alpha Lambda Delta; Omicron Nu; Home Ec. Ed. Club; Merrill Palmer Institute.
- BECKER, BRUCE E.**  
*Parola, N. Dak. English and Speech*  
Kappa Sigma; Ethos; IFG; Insight Seminar; Ames Ski Club; Varieties; Bar-B-Que.
- BECKETT, JANET**  
*Gillespie, Ill. Dietetics*  
Alpha Gamma Delta, songleader; Home Ec. Executive Council, church soloist; Vet. Med. Chorus; Sigma Alpha Iota; Omicron Nu; Sor-Dor; Festival Chorus; Singers; American Musical Opera; Chamber Singers; Players; I & N Club Council; Bar-B-Que.
- BEEBOLT, LEE E.**  
*Columbia Agricultural Business*  
Caine House, v.p., pres.; Ag. Business Club, treas.; Campus F.H. pres., jr. advisor; MRA Main Cabinet, v. chrm.; Chessman, historian.
- BELAN, JOAN C.**  
*Ames Elementary Education*  
El. Ed. Club; Omicron Nu; Home Ec. Ed. Club; Transferred from Gustavus Adolphus College.
- BELL, JEAN L.**  
*Stratford Food Science*  
East Linden, down advisor; YD; Singers; Festival Chorus; YWCA.
- BELL, RAEFORD A.**  
*Boone Mathematics*  
Bever House, treas.; Pi Mu Epsilon; Math Club; Transferred from Fort Dodge Community College.
- BELL, SANDRA S.**  
*La Grange, Ill. International Services*  
Alpha Gamma Delta, activities chrm., songleader; Varieties skit chrm.; Senior class sec.; Greek Week; NSA sec.; YR; Veishea; Singers; Festival Chorus.

- BENDER, MARTHA L.**  
*Keosauqua* *Child Development*  
East Linden, Newman Club; CD Club; Fr. Home Ec. Club; Merrill Palmer Institute.
- BENSON, BRADLEY J.**  
*Sioux City* *Industrial Administration*  
Alpha Kappa Psi. Transferred from Claremont Men's College.
- BERENYI, TIBOR A.**  
*Keosauqua* *Mathematics*
- BERGESSON, DENNIS G.**  
*Ames* *Animal Science*  
Judo Club; Transferred from Waldorf Junior College, Forest City, Iowa.
- BERGMAN, ALAN L.**  
*Stratford* *Industrial Administration*  
Chamberlain House, H.R.; SAAC; Alpha Kappa Psi; BSA; Merrill House, v.p.; Intramural chm.
- BERGSTROM, KELLY A.**  
*Des Moines* *Industrial Administration*  
Phi Kappa Phi, pres.; IFC, publications chrm., exec. sec.; Greek Week; Gamma Gamma, pres.; Alpha Kappa Psi, v.p.; BSA; SAAC.
- BERNAL, ALFREDO O.**  
*Aguadulce-Cocle, Panama* *Agronomy*  
Farm House; Newman Club; Agronomy Club, historian; Varsity Track.
- BERNAL MOLINA, RODRIGO**  
*Calit, Colombia* *Agricultural Engineering, Engineering Operations*  
Cosmopolitan Club; Spanish Club; ASAE; Model U.N.; Golf team; Soccer; Transferred from Cornell University, Ithaca, N.Y.
- BETTS, DANIEL M.**  
*Dubuque* *Veterinary Medicine*  
Fr. AVMA; Pre Vet. Club; Transferred from Shimer College and from University of Dubuque.
- BICE, DAVID L.**  
*Woodward* *Chemistry*  
Transferred from the University of Iowa, Iowa City, B.S. June 1963.
- BIELENBERG, MARY A.**  
*Sevanon* *Modern Languages*  
Singers; SorDor; Gamma Delta; Soc. Club; M.L. Club.
- BIENSEN, MICHAEL B.**  
*State Center* *Chemical Engineering*  
Theta Chi, songleader; AICE, membership chrm.
- BIGGER, JOHN E.**  
*Marion* *Electrical Engineering*
- RIKLEN, W. MICHAEL**  
*Mystic, Conn.* *Engineering Operations*  
Singers; Men's Glee Club; Wesley Fellowship; v.p.; worship chrm.; finance chrm.; Transferred from Bridgewater College.
- BILBREY, JACQUELINE L.**  
*Des Moines* *Applied Art*  
Fr. Home Ec. Club Rep.; Dean's Advisory Board, sec.; Phi Upsilon Omicron, pres.; Delta Phi Delta.
- BIRKEY, HELEN J.**  
*William* *Dietetics*  
Birch Hall, dorm adv.; Fr. Home Ec. Club; F&N Club; Festival Chorus; Kappa Phi; Wesley Fellowship.
- BISHOP, PATRICIA L.**  
*Ames* *English*  
ISFA, NFA; Transferred from Centerville Junior College.
- BLAND, DAVID C.**  
*Independence, Mo.* *Telecommunicative Arts*  
IEEE; Transferred from Graceland College, Lamoni, Iowa.
- BLANK, AYALAH**  
*Tel Aviv, Israel* *Sociology*  
Transferred from Hebrew University, Jerusalem.
- BLOMQUIST, DALE J.**  
*Stuart* *Agricultural Business*  
Ag Business Club; InterVarsity Christian Fellowship; InterVarsity Executive Council.
- BLOUGH, RICHARD W.**  
*Waterloo* *Dairy Science*  
Niles House, activities chrm.; Dairy Science Club; Transferred from McPherson College, McPherson, Kansas.
- BLUMENSCHIN, GARY L.**  
*Omaha, Nebraska* *Distributed Studies, Pre-Dentistry*  
Delta Upsilon, intramural chrm.; University Lutheran, pres.; v.p.; stewardship chrm.; Varsity Baseball; Singers; Men's Glee Club.
- BLUE, LA VONNE K.**  
*Webster City* *Home Economics Education*  
Birch Hall, scholarship chrm.; adv.; WRA Scholarship Council; Beacon.
- BOBING, BARBARA J.**  
*Chicago, Ill.* *Institutional Management*  
YK; F&N Club; I.Mgt. Club; Transferred from Northern Illinois University, De Kalb, Ill.
- BOCK, JANET A.**  
*Missoula, Mont.* *Textiles and Clothing*  
Thak Hall, sec. social chrm.; Band; Orchestra; Friskin House; Band.
- BOCKHOLT, THOMAS L.**  
*Keosauqua* *Agricultural Business*  
Alpha Gamma Rho, treas.; treat.; Varsity Basketball; IFC Supreme Court; All Ag Banquet, co-chrm.; Freshman Reception, co-chrm.; Ag Council, v.p.; IFPC, NROTC pl. cmd.
- BOEHLJE, MICHAEL D.**  
*Sheffield* *Agricultural Business*  
Singers; Ag Business Club; Phi Mu Alpha.
- BOELTER, PHILIP F.**  
*Rouley* *Industrial Engineering*  
Alpha Chi Rho; AIE; Alpha Phi Omega; FBA, ass. business manager; Freshman Baseball.
- BOESEN, RONALD N.**  
*Waterloo* *Industrial Administration*
- BOHNE, BARBARA J.**  
*Emihurst, Ill.* *Home Economics Education*  
Delta Zeta, corresponding sec.; Home Ec. Recruitment; Home Ec. Council sec.; Y Art Fair, co-chrm.; Fr. YWCA adv.
- BOOHER, DIANE**  
*Marshalltown* *Textiles and Clothing*  
Lyon Hall, MRA-WRA exec.; public relations; Corridor rep.; Players; Transferred from Central College, Pella, Iowa.
- BOOTH, EDWARD C.**  
*Clinton* *English*  
Theta Delta Chi; "Sketch," business mgr., associate ed.; "Dally"; Sigma Delta Chi; Scabard and Blade; "Ethos."
- BOOTS, JERRY R.**  
*Marcus* *Civil Engineering*  
Freshman Golf; Varsity Golf.
- BOMGAARS, DAVE A.**  
*Sioux City* *Industrial Administration*  
Phi Delta Theta, treas.; Alpha Kappa Psi; Marching Band.
- BONNES, STANLEY B.**  
*Shenandoah* *Agricultural Economics*  
Alpha Kappa Lambda; Lutheran Student Association.
- BORDELON, LELAND C.**  
*Cedar Rapids* *Government*
- BORNSTEIN, SEYMOUR H.**  
*Davenport* *Landscape Architecture*  
Veishea; S&LA; ASCE; Transferred from St. Ambrose College, Davenport, Iowa.
- BOTEN, JOHN W.**  
*Radcliffe* *Industrial Administration*  
Theta Chi; rush chrm., v.p.; BSA; Young Americans for Freedom.
- BOTTEN, JOHN H.**  
*Ames* *Psychology*  
Spinney House, social chrm.; Singers; Glee Club; Festival Chorus.
- BOVY, ROBERT W.**  
*Waterloo* *Civil Engineering*  
ASCE, treas.; SAME, treas.; Lincoln House, activities chrm.
- BOWERS, ANNE M.**  
*Montezuma* *Home Economics Education*  
Kappa Kappa Gamma; Mortar Board; Interim HCC; Alumni Publicity HCC; Autumn Collision; SOV sec., cast.
- BOWLEY, BARBARA A.**  
*Jefferson* *Textiles and Clothing*  
TKC Club; American Baptist Student Group; Transferred from State College of Iowa, Cedar Falls.
- BOWLING, WILLIAM E.**  
*Ottumwa* *Industrial Engineering*  
Lambda Chi Alpha; AIE; Transferred from Parson's College, Fairfield, Iowa.
- BOWMAN, ALAN W.**  
*Waterloo* *Architecture*  
"Sketch," art editor, board; Transferred from Ringling School of Art, Sarasota, Fla.
- BOYKEN, JEFFREY W.**  
*Tiaska* *Aeronautical Engineering*  
Air Force; AIAA; Lutheran Student Center.
- BOYLAN, BETTY A.**  
*Shenandoah* *Dietetics*  
Kappa Phi; Wesley Fellowship; F&N Club; Fr. Home Ec. Club.
- BOYSEN, GEORGE A.**  
*Hayfield, Minn.* *Civil Engineering*  
Alpha Kappa Lambda; ASCE.
- BOZARTH, KAREN J.**  
*Des Moines* *Mathematics*  
East Linden, activities chrm.; Kappa Phi, treas.; first v.p.; and membership chrm.; YWCA; treas.; publishers chrm.; Union Board Publicity Committee; Rde. Club.
- BRACKEN, EVELYN R.**  
*Clarendon Hills, Ill.* *Foreign and Speech, Modern Languages*  
Delta Zeta; Varsity; Players; "Sketch"; Student Properties; YWCA, district chrm.; Fr. YWCA, pres.; Transferred from the Institute of European Studies, University of Vienna, Austria.
- BRADY, MICHAEL D.**  
*Jefferson* *Chemical Engineering*  
Ridley House, v.p.; sec.; AICHE, treasurer chrm.; constitution chrm.; Tomaskewski; Freshman Guild Seniors-at-large.
- BRANNON, MARY E.**  
*New Hampton* *Child Development-EL*  
West Linden, v.p., adv.; Home Ec. Club; CD Club; SorDor; Transferred from Mount Mercy College, Cedar Rapids, Iowa.
- BRAUN, SUSAN G.**  
*Ames* *Applied Art Education*  
Delta Phi Delta; Home Ec. Council; A.A. Club; Science Women's Club.
- BRENNY, RAGEANN**  
*Pocahontas* *Child Development-EL*  
West Linden, social chrm.; Newman Club; ISEA; Transferred from Clarke College, Dubuque, Iowa.
- BRICKER, MARLIN J.**  
*Des Moines* *Fish and Wildlife Management*  
InterVarsity Christian Fellowship.
- BRIDGES, HAROLD R.**  
*Lattimer* *Civil Engineering*  
Griffith House, v.p.; MRA Main Cabinet; ASCE, sec.; Chi Epsilon, sec.; initiation comm.; Tau Beta Pi.
- BRINKMAN, DAVID E.**  
*Earls* *Farm Operations*  
Carpenter House, activities chrm.; Farm Op. Club; Singers; Newman, service chrm.; Legion of Mary, pres., captain; Transferred from St. Ambrose College, Dubuque, Iowa.
- BRISTOW, JUDDSON L.**  
*Mt. Auburn* *Electrical Engineering*
- BRITTON, ETHEL**  
*Georgetown, British Guinea* *Home Economics Education*  
YWCA; Cosmopolitan Club; Home Ec. Ed. Club; Transferred from Seaford Training College of Housecraft, England.
- BROADBENT, LINDA A.**  
*West Henrietta, N.Y.* *Textiles and Clothing*  
Delta Delta Delta, sec., "Engineer."
- BROCKMAN, JOAN D.**  
*Early* *History*  
Gamma Phi Beta; Singers; Festival Chorus; YWCA; Student Conduct Comm.; SOV; SAI.
- BROCKSHUS, DELMAR R.**  
*May City* *Horticulture*  
Pammel Court Councilman, Streets and Housing Comm.; Hort. Club; Transferred from Worthington Junior College, Worthington, Minn.
- BROOKHART, SUSAN J.**  
*Washington, D.C.* *English*  
Pi Beta Phi; YR; Greek Week.
- BROWN, BRYAN E.**  
*Mt. Air* *Agricultural Business*  
Baseball; Ag Business Club.
- BROWN, GARY L.**  
*Ames* *Farm Operation*  
Baseball.
- BROWN, JAMES**  
*Newton* *Landscape Architecture*  
S&LA.
- BROWNLEE, ROBERT W.**  
*Emmettsburg* *Agricultural Business*  
Dodge House, H.R.; Harriman House, activities chrm., social chrm.; Ag Business Club.
- BKUNTMYER, RAYMOND L.**  
*Ames* *Landscape Architecture*  
Transferred from Grandview Junior College.
- BRUISMAN, ROBERT D.**  
*Ames* *Chemical Engineering*  
Tau Kappa Epsilon; Iowa State Football Team, manager; AICHE, pres.; "Y" Club; Semper Fidelis; Festival Chorus; Singers.
- BRYAN, JACK W.**  
*Linnville* *Government*  
Godfrey House, pres.; Cassin House, activities chrm.; Fr. Tau Phi Wesley Fellowship.
- BYRANT, GAROLYNNE J.**  
*Schaller* *English*
- BUCHANAN, NANCY I.**  
*Moulton* *Home Economics Journalism*  
Oak Hall, v.p.; WRA, v.p.; Phi Upsilon Omicron; Home Baker; Theta; Sigma Phi; Angel Flight; Varsity; Central Comm.; Union Board, Publicity Committee; Modern Dance Club.
- BUCKALD, CAROL C.**  
*Dixon, Ill.* *Child Development-EL*  
Delta Delta Delta; Tek Sweetheart; Veishea Queen of Queen's Attendant; "I" Club Queen Attendant; Bomb Beauty; Cheerleader; Home Ec. Ed. Club; Model, Freshman Fashion Show; G&B convention page.
- BUDLONG, DEL W.**  
*Cedar Falls* *Agricultural Business*  
Order of the Chessmen; MRA, sec.; Ag Business Club, historian; B&B and Bride.
- BUHR, DEWAYNE A.**  
*Goldfield* *Industrial Education*  
Epsilon Pi Tau; Ag Council; I. Ed. Club; Ag rep.; Transferred from Chicago Technical College, Chicago and Eagle Grove Junior College, Eagle Grove, Iowa.
- BURKARDS, NANCY M.**  
*Harlan* *Elementary Education*  
Alpha Chi Omega; Lutheran Student Association.

- BURKHART, MALITA E.**  
*Glen Ellyn, Ill.* Home Economics  
WK; Home Ec. Club; Alpha Gamma Delta  
Homecoming; Student Nominating Convention
- BURKE, ROGER L.**  
*Muscatine* Industrial Administration  
Alpha Chi Rho; Alpha Phi Omega; Alpha  
Kappa Psi; BSA; Campus Chest Central  
Comm.; Transferred from Muscatine Junior  
College.
- BURKE, WILLIAM J.**  
*Lansing* Government  
Hist-Govt. Club; YD; SSLA; International  
Relations Club; Newman Club; Transferred  
from Loras College, Dubuque, Iowa.
- BURKETT, RONALD J.**  
*Merrill* Chemical Engineering  
Theta Xi, sr. steward, jr. steward.
- BURNS, MARILYN J.**  
*Pulaski* Home Economics Education  
Kappa Phi; Festival; Varsity Band; Home Ec.  
Ed. Club; Wesley Fellowship.
- BURR, RONALD J.**  
*Des Moines* Physics  
Beta Sigma Psi; Phi Eta Sigma; Religion in  
Life Week Comm.
- BUSCH, LOIS A.**  
*Alison* Home Economics Education  
Oak Hall, treas.; Campus 4-H, sec.; YWCA,  
Westminster Fellowship; People to People.
- BUSCH, SHIRLEY M.**  
*Ames* Elementary Education  
Gamma Phi Beta, pres., v.p.; Mortar Board;  
Gamma Gamma, sec.; Omicron Nu; Phi Upsilon;  
Omicron, corresponding sec.; G.D. Club;  
Varieties; Veishea, mailing coordinator, lunch-  
cons. chrm.; Greek Week; Memorial Union  
Student Board; Festival Chorus; Singers; Fr.  
Home Ec. Council.
- BUTSON, GARY R.**  
*Geneva* Landscape Architecture  
Alpha Gamma Rho, Varieties co chrm., activities  
chrm., sec., social chrm.; SSLA; Veishea,  
Ag college open house co-chrm.; Autumn Col-  
lillion; Student Faculty Relations Comm.;  
Festival Chorus; Air Force Rifle Team.
- BUYSMAN, JOHN R.**  
*Sheldon* Chemistry  
Transferred from Northwestern College,  
Orange City, Iowa.
- C**
- CAICEDO, LUIS F.**  
*Gall, Colombia* Industrial Administration  
Pearson House; Homecoming display  
co-chrm.; Spanish club v.p., pres.; Soccer Club,  
pres., sec.-treas.; Student of Colombia to the  
Iowa board of International Education.
- CALDWELL, NORMAN B.**  
*Council Bluffs* Agricultural Business  
Theta Delta Chi; Ag Business Club; Iowa  
Model U.N. chrm.; PTP Brother-Sister Pro-  
gram; Veishea Open House, Farm Manager  
of Year, co-chrm.
- CALLICUTT, PHILLIP A.**  
*Greensboro, N. Carolina* Physical Education for Men  
Asst. Athletic Trainer; Freshman Athletic  
Trainer; Air Force ROTC.
- CAMPBELL, J. R.**  
*Blackton* Civil Engineering  
ASCE; Veishea; Sigma Theta Epsilon, pres.;  
Wesley Fellowship Council; Wesley Fellow-  
ship.
- CARLSON, CAROL C.**  
*Osceola* Home Economics
- CARLSON, DONNA K.**  
*Malden, Illinois* Home Ec. Education  
Home Ec. Club; PTP.
- CARLSON, KENNETH A.**  
*Spearfish, S. Dakota* Industrial Education  
Delta Chi; I. Ed. Club; Intramural Sports  
Transferred from South Dakota School of  
Mines and Technology.
- CARLSON, RICHARD E.**  
*Omaha, Neb.* Architecture  
Beta Theta Pi.
- CARPENTER, BRUCE LEON**  
*Burlington Junction, Missouri* Physics, Mathematics  
Fulmer House, scholarship chrm., v.p., pres.,  
MRA Main Cabinet, chrm., MRA Chessman;  
Honor Program, Phi Eta Sigma.
- CARPENTER, JOHN L.**  
*Des Moines* Distributed Studies  
Iowa State Singers; Men's Glee Club; Alpha  
Phi Omega, treas.; Festival Chorus; Stage  
House, sec., treas.
- CARR, PATRICIA A.**  
*Clarion* Home Economics Education  
Newman Club; Birch Hall, adv.; Asst  
Scholarship chrm.; WRA chrm., Sweetheart's  
Ball; Home Ec. Club.
- CARTER, JOHN T.**  
*Ames* Agricultural Business  
Ag Business Club.
- CASE, LUCILLE S.**  
*Boone* Sociology  
Orchestra; Soc. Club.
- CAVER, BILLY D.**  
*Maquoketa* Animal Science
- CELERIN, EMILIA M.**  
*Panama City, Neb.* of Panama Genetics
- CHAMBERLAIN, ROGER A.**  
*Milford* Aerospace Engineering  
Phi Eta Sigma; Sigma Gamma Tau; Tau Beta  
Pi; AIAA.
- CHAMBERS, JILL E.**  
*Ottumwa* History  
Pi Beta Phi, pres., treas.; SOVCC.
- CHANTLAND, DENNIS A.**  
*Humboldt* Industrial Administration  
MRA Exec. Council; Godfrey House, sec.-  
treas., activities chrm.; Tomahawk.
- CHEERS, KEN W.**  
*Afton* Farm Operations  
Delta Chi.
- CHEERS, SANDRA LEE H.**  
*Palatine, Illinois* Applied Art Education  
Chi Omega; H. Ed. Club; A.A. Club; Naiads;  
Delta Phi Delta.
- CHRISTIANS, MERLE A.**  
*Steamboat Rock* Industrial Administration  
Business Students of America.
- CHRISTINE, MONTY L.**  
*Harlan* Landscape Architecture  
Theta Chi, pres., chaplain; Stanton House,  
v.p.; SSLA; Landscape Architecture; Alpha  
Zeta; Tau Sigma Delta; Gamma Sigma Delta;  
Pi Tau Pi Sigma; Scabbard and Blade; Sigma  
Theta Epsilon.
- CHRISTOPHERSON, DENNIS M.**  
*Ames* Fish and Wildlife Management  
Zoology Club.
- CHURCH, WALTER S.**  
*Luchridge* Farm Operations  
Farm Op. Club, Banquet Comm., nomination  
Comm.; Transferred from Northeast Missouri  
State Teachers College.
- CIHAK, JAMES L.**  
*Faunkton, South Dakota* Agronomy  
Sigma Alpha Epsilon.
- CLAREY, JOHN R.**  
*Des Moines* Industrial Administration  
Tau Kappa Epsilon; Alpha Kappa Psi; Inter-  
fraternity pledge council; social chrm.; Scab-  
bard and Blade; Sempet Fidelis.
- CLARK, WILLIAM R.**  
*Laporte City* Rural Sociology  
Sociology Club; Veishea.
- CLAYTON, CHARLES D.**  
*Hamburg* Industrial Administration  
B.S.A.; Westminster Fellowship; Transferred  
from San Antonio College.
- CLOVER, KAREN K.**  
*Webster City* Home Economics Education  
H. Ed. Ed. Club; I. Ed. Wives, social chrm.;  
Lutheran Student Wives.
- COLE, GARY W.**  
*Stuedale* Agricultural Business  
Ag Business Club; Stewart, intramural chrm.;  
Wesley Fellowship; Transferred from Winona  
State College, Winona, Minnesota.
- COLETTI, KAREN R.**  
*Ames* English  
Pi Beta Phi; Modern Dance Club; Iowa State  
Singers; Sigma Alpha Iota.
- CONE, J. MILTON**  
*Independence* Forestry  
Forestry Club, Forester.
- CONKLYN, TERRY D.**  
*Mason* Mathematics  
Theta Xi; Act. Adv. Service; BSA; Pep Club,  
pres., v.p.; YK.
- CONKLU, OZDEMIR**  
*Istanbul, Turkey* Mechanical Engineering  
Pi Tau Sigma, v.p.; Transferred from Acad-  
emy of Commercial and Economical Sciences,  
Istanbul, Turkey.
- CONNELLY, THOMAS K.**  
*South Bend, Indiana* Physical Education and Sociology Science  
Kappa Sigma, Varsity Football; Varieties '64;  
Transferred from Marquette University.
- COOK, GILBERT E.**  
*Larchwood* Botany  
Phi Mu Alpha, pres.; Singers; SOV; Wood-  
row house, social chrm.
- COOK, WILLIAM C.**  
*Clinton* Engineering Operations  
Transferred from Clinton Junior College.
- COOPER, CRAIG C.**  
*Harley* Animal Science  
Alpha Gamma Rho; Block and Bridle; Ag.  
Council; Alpha Zeta, sec., and scholarship  
chrm.; Alpha Gamma Rho; Student-Faculty  
Human Relations Comm.
- CORPORON, MAX A.**  
*Mason* Agricultural Engineering
- CORY, CLARENCE B.**  
*Ames* Industrial Administration  
BSA; Alpha Kappa Psi; Band.
- COURTNEY, MICHAEL W.**  
*Minneapolis, Minnesota* Industrial Administration  
Beta Theta Pi, v.p.; BSA, pres.; Alpha Kappa  
Psi.
- COX, JOHN T.**  
*Encinitas, California* Mathematics  
Physics Club; Order of Sextant; Judo Club.
- COX, KIRMITT L.**  
*Lagan* Mathematics  
Wesley Fellowship; Band; BSA.
- COX, MARIYVN A.**  
*Des Moines* Elementary Education  
Alpha Gamma Delta; SOV; Veishea; Festival  
Chorus; Foothel Council.
- COX, WILLIAM J.**  
*Burlington* Physics  
Physics Club; Young Christian Student; New-  
man Club; SCORE; YD; Transferred from  
St. Ambrose College, Davenport, Iowa.
- COYLE, VINCENT J.**  
*Ames* Animal Science  
Phi Gamma Delta; Varsity Football, Track;  
Newman Club; Block and Bridle; Catholic  
Family Movement; Transferred from Rutgers  
University.
- CRAIN, CHARLES R.**  
*Tooleys* Engineering Operations  
Alpha Chi Rho; Transferred from Wartburg  
College, Waverly, Iowa.
- CRAWFORD, H. FRANK**  
*Sioux City* Engineering Operations  
Phi Delta Theta, pres., v.p.; Student Traffic  
Appeals Court; University Comm. on Frater-  
nities and Sororities.
- CRAWFORD, JAY D.**  
*Sheffield* Industrial Education  
Pi Kappa Phi, chap., treas.; Industrial Educa-  
tion Club; YR; Transferred from Wartburg  
College.
- CRAWFORD, MELVIN E.**  
*Fairfield* Electrical Engineering  
IFE.
- CRAYEN, L. ROSA**  
*Kellogg* Elementary Education  
Chi Omega, treas., v.p.; Veishea; Alpha  
Lambda Delta; Omicron Nu; Greek Week;  
Phi Sigma Iota; Band; Gamma Gamma; SFAN;  
Modern Dance Club; Mortar Board, pres.;  
Festival Chorus; SorDor.
- CRILLY, WILLIAM T.**  
*Council Bluffs* Farm Operations  
Farm Op. Club; Veishea; Newman Club, pres.;  
Lincoln House, v.p.; Phi Eta Sigma.
- CRISSMAN, KENNETH G.**  
*Rochester, Minnesota* Ceramic Engineering  
Phi Eta Sigma; Keratins; Gamma House, sec.,  
treas.; American Ceramic Society.
- CROSS, GARY L.**  
*Ames* Animal Science  
Block and Bridle.
- CROUCH, LEONARD A.**  
*Denison* Agricultural Business  
Alpha Tau Omega, social chrm., treas., pledge  
trainer; Ag Business Club.
- CROW, THOMAS R.**  
*Beloit, Wisconsin* Forestry  
Norman House, intramurals chrm.; Forestry  
Club.
- D**
- DAHM, PATRICIA H.**  
*Ames* Elementary Education  
Kappa Kappa Gamma, v.p. pledge class, regis-  
trant, sec.; Singers; Festival Chorus; Presby-  
terian Church Choir; SOV.
- DAILEY, GEORGE F.**  
*Bettendorf* Mechanical Engineering  
Band, ASME; Pi Tau Sigma; Tau Beta Pi.
- DALLAS, JAMES I.**  
*Gedlar, Romania* English and Speech  
Alpha Tau Omega; Players; Debatour; Eng-  
lish Club; Veishea Open House Dir.; Varieties  
Ski Director; Transferred from University  
of Ill.
- DANNENFELDT, ALLEN E.**  
*Davenport* Engineering Operations  
Lincoln House, sec., pres.; Eng. Op. Soc.;  
MRA Social chrm.
- DEANOVIC, GWYNNE L.**  
*Bismark, N. D.* Textiles and Clothing; Merchandising  
Delta Zeta; IFC Club; YK; Union Board Pub.  
Comm.; PTP; Communications Comm.;  
Transferred from Bismark Junior College,  
Bismark, N.D.
- DEBOER, LARRY M.**  
*Ledyard* Science Journalism  
Beta Sigma Psi; Veishea Publicity; Ethos;  
Greek Star; Band; SAAG.
- DICOOK, STEVE K.**  
*Leighton* Agricultural Business  
Merrill House, treas.; Transferred from Cen-  
tral College, Pella, Iowa.
- DEE, ERIC W.**  
*State Center* Animal Science  
Tau Kappa Epsilon; FEG; Block & Bridle;  
Ag Council; Veishea Co-ordinator; Co-chrm.,

DEER, PATRICIA J. *Elementary Education*  
Chicago, Ill. Transferred from Northwestern U.; National College of Education, Evanston, Ill.

DEGOOD, DIANE M. *Home Economics Journalism*  
Middle Amana. West Linden; KISU d.j.; Festival Chorus; Home Ec. Club; German Club; publicity; Home-maker; Registration Dance co-ordinator; YR.

DELASHAULT, THOMAS C. *Animal Science*  
Pacific Junction. Beta Theta Pi.

DELFS, JEANINE M. *Home Economics*  
Toledo. Lyon Hall, pres. social chrm.; Trinity Fellowship; SRC, sec.; Campus 4-H; Home Ec. Ed. Club; Variety Band; Festival Chorus; Beacon.

DEMARLE, JOHN F. *Statistics*  
Rochester, N.Y. Stat. Club, v.p.; Newman Club.

DEFANDEL, WAYNE A. *Chemical Engineering*  
Ankney. AICHE; Transferred from Drake University.

DENHART, KAREN W. *Elementary Education*  
Mount Airy. Home Ec. Ed. Club; El. Ed. Club; Wives Auxiliary of Jr. AYMA.

DENNIS, RAYMOND C. *English and Speech—T.C.I.*  
Des Moines. Prgm. Dir., KISU; Radio Workshop; Transferred from Grand View College.

DENUITE, DIANE J. *Home Economics Education*  
Bend, Ill. Sigma Kappa, scholarship chrm., v.p., exec. council; Singers; Festival Chorus; Judo Club; Home Ec. Ed. Club.

DENZIN, ANN L. *Household Equipment*  
Ames. Delta Zeta; Freshman H. Ec. Club, pres.; Festival Chorus; F&N Club; H. Ec. Council, v.p.; Adv. Service.

DERSCHEID, BRUCE J. *Agronomy*  
Eagle Grove. Cooma, scholarship chrm.; Agronomy Club.

DETTIG, KENNETH P. *Agricultural Business*  
Rochelle, Ill. Agron. Club; Ag Business Club; Band.

DEUTSCH, CATHERINE E. *English*  
Newton. Delta Zeta; Orchestra; Festival Chorus; Varieties; Autumn Collation.

DICKSON, HAROLD D. *Agricultural Business*  
Williams. Alumni Hall, music director, adv.; Singers; Men's Glee Club, pres.; Ag Business Club; YMCA; SOV; Phi Mu Alpha; P; Tau Pi Sigma.

DIFAZIO, MARY M. *Child Development*  
Clen Elyon, Ill. C. D. Club.

DINSDALE, DAVID R. *Agricultural Business*  
Tyrone. Loudon, v.p.; Main Cabinet; Ag. Business Club; Arnold Air Soc.

DOCKENDORFF, GARY D. *Animal Science*  
Danville. Alpha Gamma Rho, Crescent Editor, house mgr.; Block and Bridle, historian; Little International; Transferred from Burlington Comm. College.

DOCKENDORFF, KAREN L. *Home Economics Education*  
Danville. Elm Hall, adv.; SorDor; Varieties; Andrews House chrm.; Tomahawk, national sec.; Symphonic Band; Festival Chorus; Beacons, Campus 4-H; Wesley; Home Ec. Ed. Club.

DODDS, HERBERT E. *Dairy Science*  
New London. Godfrey, sec., treas.; Alpha Zeta; Dairy Sci. Club; Transferred from Burlington Comm. College.

DODGE, DENNIS D. *Agricultural Business*  
Milford. Ag. Business Club.

DOLBY, CORNELIUS A. *Government*  
Havert, Ohio. Phi Delta Theta, v.p.; Senior Class President; M.C.; Varieties; M.C. Greek Week; Scabbard and Blade; NROTC.

DOLIS, JOSEPH M. *Engineering Operations*  
Ida Grove. Delta Tau Delta, Campus Chest chrm., social chrm., house mgr.; ASME.

DOLL, CAROLE *English*  
Amana. Delta Zeta; Murter Board; Lampos; Gamma Gamma; Alpha Lambda Delta; Sigma Alpha Iota; Union Board; Singers; Homecoming Publicity.

DOMER, KATHRYN E. *Physical Education for Women*  
Ames. WAA; FEMM; Rho Club; Transferred from Mansake State College, Mansake, Minn.

DONELSON, JOHN E. *Biophysics*  
Ogden. Junes House, H.R.; Lange House, H.R.; FEG; Godfrey, v.p.; Phi Eta Sigma; Tomahawk; Lampos; Sci. Council.

DONOVAN, JOSEPH J. *Veterinary Medicine*  
Milwaukee, Wis. Transferred from U. of Wisconsin.

DONOVAN, Patricia *Child Development—EL*  
Webster City.

DORAN, JOHN A. *Mechanical Engineering*  
Boone. ASME, sec.; Pi Tau Sigma; Transferred from Boone Junior College, Boone, Iowa.

DOROW, RAYMOND R. *Industrial Education*  
Gloster, N. J. Ind. Ed. Club, publicity chrm.; Gamma Delta; Veishea.

DORSEY, THOMAS L. *Economics*  
Cullender. Transferred from Fort Dodge Comm. College.

DOUGLAS, KATHLEEN G. *Applied Art*  
Zion, Ill. Festival Chorus; A.A. Club; S.O.V.

DOUGLAS, RICHARD D. *Bacteriology*  
Clarion. Sage, scholarship chrm.; Transferred from Eagle Grove Junior College.

DREJKE, RAY *Veterinary Medicine*  
Marcus. Veterinarian; AVMA; Class sec.-treas.

DOWNING, TIMOTHY W. *Architecture*  
Bettendorf. Pi Kappa Alpha; Tau Sigma Delta; AIA, v.p.; Band.

DROBNEY, ROGER A. *Electrical Engineering*  
Pocahontas. Triangle, activities chrm.; Eta Kappa Nu, rec. sec.

DRUMMOND, JAMES C. *Food Science*  
Springfield, Mass. Lyon Hall, adv.; Orchestra; Cosmopolitan Club; Food Science Club; Transferred from Syracuse University, Syracuse, N.Y.

DUDEN, JUDY G. *Modern Language*  
Cedar Rapids.

DUNCAN, JAMES H. *Chemistry*  
Charles City.

DUNLAP, STEVEN A. *Engineering Operations*  
Peoria, Ill. Tau Kappa Epsilon, historian, rush book editor; BSG, AIA.

DUNN, KENNETH *Farm Operations*  
Glemons. Lange, social chrm.; YD; MRA Camera Club; Newman Club; Farm Op. Club.

DUNN, THOMAS G. *Agricultural Engineering*  
Dubuque. Alumni Hall, historian, activities chrm.; Varieties; ASAE.

E

EBERLE, JAMES *Science Journalism*  
Schenectady, N.Y. Theta Xi; Iowa State Daily; Greek Star; Sigma Delta Chi; Greek Week Publicity; Insight Seminar; NROTC newsletter.

EBERSOLE, RITA *Home Economics Education*  
Sterling, Ill. W. Linden, adv., house council; SOV; SorDor; Home Ec. Club; Transferred from Goshen College.

EBLING, WENDELL V. *Electrical Engineering*  
Dumont. Tau Beta Pi; Eta Kappa Nu; IEEE.

EDWARDS, WILLIAM *Biophysics*  
Birmingham, Ala. Transferred from Penn. Military College.

EGANHOUSE, THOMAS J. *Veterinary Medicine*  
Oxford Junction. Phi Kappa Theta; Newman Club, treas.

EGGERS, DANIEL B. *Distributed Studies*  
State Center. Tau Kappa Epsilon; Singers; Men's Glee Club; Chamber Singers; Festival Chorus; SOV; Phi Mu Alpha.

EGGLETON, GORDON L. *Chemistry*  
Ames. Alpha Kappa Lambda; Westminster Fellowship.

EHLERS, LARRY J. *Forest Management*  
Dutton, Ill. Forestry Club; Singers; Transferred from Thornton Junior College, Harvey, Ill.

ELIASON, DAVID W. *English and Speech*  
Kawaska. KISU, Co-manager, P.R. chrm., Production & news dir.; MRA Movie Publicity; Lutheran Student Assn.; Campus 4-H.

ELLINGSON, DONALD L. *Fish and Wildlife Mgt.*  
McCallburg. Sigma Pi, pledge president; Pro-ver Club; Zool. Club.

ELSBERRY, DENNIS D. *Veterinary Medicine*  
Marshalltown.

ELROD, HUGH E. *Mathematics*  
Prairie City. Psi Chi.

ENNIS, FRANK E. *Industrial Engineering*  
Fairmont, Minn. Sigma Chi; Variety Band; SAME; AIE; ROTC; Scabbard and Blade; Transferred from Montana State College.

EPLEY, ROGER *Animal Science*  
Haverly. Alumni Hall, Varieties; Block and Bridle.

ERBE, BARBARA I. *Home Economics Education*  
Boone. Pi Beta Phi, pres., pledge class, activities chrm.; Panel rep; SOV; PTP; Bomb; YWCA Cabinet; Phi Upsilon Omicron; Panel Council; RIL Comm.; Act. Adv. Service; Transferred from Colorado Women's College, Denver, Colo.

ERICKSON, DONNA L. *Applied Art*  
Ames. Singers; Festival Chorus; Cosmopolitan Club.

ERICKSON, RICHARD R. *Chemistry*  
Omaha, Nebraska. Kappa Sigma, treas.; Veishea; Ski Club.

ERICSON, RICHARD G. *Industrial Administration*  
Ames. Alpha Tau Omega, song leader, steward, summer rush chrm.

ERICSON, RONALD C. *Industrial Administration*  
Downers Grove, Ill. Alpha Tau Omega; Indiana Kappa Psi; Transferred from North Central College.

ERVIN, DAVID P. *Zoology*  
Charles City. Band; Men's Glee; Festival Chorus.

ESSER, JOHN R. *Horticulture*  
Madison, Wis. Hort. Club.

ETHINGTON, DONNA L. *Elementary Education*  
Ames. YWCA, publicity; C. D. Club.

EVANS, JOHN E. *Zoology*  
Kirkwood, Md. Transferred from Graceland College, Lamoni; Washington University, St. Louis, Mo.

EVERIST, CONNIE K. *Child Development*  
Melbourne. Delta Delta Delta; Home Ec. Club; SOV; Singers.

EWOLDT, NAOMI J. *Elementary Education*  
Spencer. Gamma Phi Beta; Angel Flight.

EVERSON, ALAN R. *Forestry*  
Manion. FarmHouse; Bands; Singers; Phi Mu Alpha Sinfonia; Frisbie Council; Forestry Club.

F

FANTON, BETTE B. *Child Development—EL*  
Ames. Transferred from Marshalltown Community College.

FARLAND, DALE S. *Psychology*  
Armstrong. Alpha Kappa Lambda, pres.; Psi Chi; University Lutheran.

FAWVER, WAYNE L. *Veterinary Medicine*  
Freeport, Illinois. Veishea; Vet. Choir; Jr. AVMA.

FAXON, ANNE L. *Child Development—EL*  
State Center.

FEDELER, JERRY A. *Agricultural Business*  
Summer. Ag. Bus. Club; Dehaz; SPAN; Honors Program; University Lutheran, pres.; Phi Eta Sigma; Delta Sigma Rho; Alpha Zeta.

FEE, JOHN M. *History*  
Glenview, Illinois. Sigma Alpha Epsilon.

FERGUSON, JAN K. *Food and Nutrition*  
Fort Dodge. Alpha Gamma Delta; A. A. Club; F&N Club; YR; PTP.

FERRIS, G. MICHAEL *Industrial Administration*  
Des Moines. Football; Des Moines Committee Club, pres.; MRA, social, instrumental chrm.

FETTY, JERRY D. *Veterinary Medicine*  
Ames.

FEUERHLM, MONTE K. *Industrial Administration*  
Waterloo. Transferred from State College of Iowa.

FILKINS, MYLON E. *Veterinary Medicine*  
Branford, Nebraska. FarmHouse, Vet. Inv. Council, Veishea; Methodist Young Married, Jr. AVMA, pres.; Honors Program; Cardinal Key; GSR study comm.; Transferred from University of Nebraska.

FIRTH, MICHAEL R.  
*Crystal Lake, Illinois* English  
Nalads; Folk Dance Club; Writers Round-  
table; Pi Tau Sigma; Promenaders; Trans-  
ferred from Massachusetts Institute of Tech-  
nology.

FISH, BARBARA G.  
*Maxwell* Home Economics Education  
Nickel Home Management Honor; Home Eco-  
nomics Club; Festival Chorus; Angel Flight.

FLICKINGER, BARBARA K.  
*Maly, Minnesota* General Home Economics  
Pi Beta Phi; Cy. Review; Festival Chorus;  
I.S. Singers; Varieties Sweepstakes Winner; Va-  
rieties Flashback; chrm.; Homecoming Atten-  
dant; SOV lead; Pi Beta Phi song chrm.; Exec.  
Council; Standards Bd.; P.R.; Bomb Beauty.

FOLEY, SARA K.  
*Des Moines* Science Journalism  
Theta Sigma Phi; Ed. of "Ethos."

FORBY, JAMES R.  
*Dubuque* Industrial Administration  
Knapp House, treas.; KISU Bd.; YR; BSA.

FORD, MICHAEL T.  
*Laurens* Animal Science  
Phi Kappa Tau, pledge trainer, sec.; Soc. of  
Adv. Artillery Cadets; Scabbard and Blade;  
Military Ball Decorations chrm.; Meas Judg-  
ing Team.

FORTIN, ROSI  
*Rockford, Ill.* Child Development  
Kappa Kappa Gamma.

FOSTER, R. KIRK  
*Ames* Restaurant Management  
I. Mgt. Club.

FRANK, MARLIN D.  
*Manilla* Veterinary Medicine  
FarmHouse; Student Chapter of AVMA; chrm.  
Vet. Med. Ball; Senior Class Rep.; Vet. Med.  
Chorus; Vesheia Vet. Med. Open House.

FRANKE, RUSSEL E.  
*Marshalltown* Mathematics  
Tau Kappa Epsilon; Track; AFROTC Rifle  
Team; Scabbard and Blade.

FREDRIGILL, JANNA L.  
*Des Moines* Elementary Education  
Kappa Delta; Fr. H. Ec. Council; Card Section  
Co-chrm.; Pep Council sec.; Festival Chorus;  
C. D. Club; H. Ec. Club.

FREELAND, JOHN G.  
*Des Moines* Industrial Administration  
Pi Kappa Alpha; "CS;" Sci. Council, v.p.;  
Student Opinion Survey Service; GSB; Cab-  
inet; Pep Council.

FREEMAN, JOHN R.  
*Oskaloosa* Industrial Education  
Delta Tau Delta; Transferred from Parsons  
College.

FRENCH, ALFRED D.  
*Ames* Chemistry  
Theta Chi; Men's Glee Club; Iowa State Sing-  
ers; Phi Mu Alpha Sinfonia; Band.

FRENCH, LINDA K.  
*Nevada* Child Development  
Alpha Gamma Delta; Festival Chorus; Vesheia  
Office Sec.; GK WK Clothing Drive; H. Ec.  
Club; C. D. Club.

FRETTE, HELENE R.  
*Roland* Child Development-EL  
Festival Chorus; WAA, Dorm Rep.; El. Ed.  
Club; Transferred from Waldorf College.

FREVERT, ALICE M.  
*Rudd* Education  
WRA Activities chrm.; Elm Hall, adv.; of-  
ficer; Wesley Fellowship; Tomahawk; Festival  
Chorus.

FREYERMUTH, KENNETH W.  
*Annis* Dairy Science  
Dairy Sci. Club; A-H FFA Judging Contest;  
Co-chrm.; Dairy Sci. Banquet; Co-chrm.; Cam-  
pus 4-H; Transferred from Muscatine Junior  
College.

FRITZSCHE, ROBERT P. JR.  
*Davenport* Distributed Studies  
Meeker House, treas.; Scabbard and Blade.

FROELICH, LOREN H.  
*Fan Home* Agricultural Education  
Alumni Hall; Ag. Ed. Club; Farm Op. Club;  
sec.; v.p.; Alumni Hall; Gamma Delta; YMCA;  
ISEA; NEA; Festival Chorus.

## G

GALE, JAMES R.  
*Marshalltown* Agricultural Economics  
Alumni Hall, soc. chrm.; Ag. Business Club,  
sec.; Transferred from Marshalltown Junior  
College.

GAMMON, J. PATRICK  
*Keokuk* Chemical Engineering  
Phi Delta Theta; Knights of St. Patrick;  
AICHE; Varsity Gymnastics; Newman Club;  
Transferred from Regis College, Denver, Colo.

GANNON, H. DWAYNE  
*Dallas Center* Industrial Administration  
Business Students Assn.; MRA Weightlifting  
Club; Transferred from Taylor University,  
Upland, Indiana.

GARBER, LELAND E.  
*West Milton, Ohio* Forestry  
Forestry Club; Transferred from Manchester  
College, North Manchester, Ind.

GENT, PHILIP D.  
*So. English* Agricultural Business  
Ag Business Club; Transferred from St. Am-  
brose College, Davenport, Iowa.

GHOLSON, GARY G.  
*Virgen, Ill.* Industrial Education  
I. Ed. Club; Transferred from Southern Ill.  
University, Springfield Junior College.

GIBB, GARRY O.  
*Ames* Industrial Education  
Stevenson House, activities; Radio Workshop;  
I. Ed. Club; National Ed. Assn.; Iowa State  
Ed. Assn.; Iowa Ind. Ed. Assn.; National  
Guard Assn.; Gamma Delta.

GILMORE, RICHARD D.  
*Modale* Forestry

GIRRES, CAROL  
*Wesley* Sociology  
Soc. Club, treas.

GLOYER, BRUCE E.  
*Merrill* Chemical Engineering  
AICHE.

GODIN, ANDREA  
*Danville, Ill.* Modern Languages  
Kappa Kappa Gamma; Fr. Home Ec. Council;  
Vesheia Career Days, sec.

GOODWIN, KAREN E.  
*Corvallis* Home Economics Education  
Birch Hall, adv., pres.; YWCA; Freshman  
Home Ec. Club; Home Ec. Ed. Club; WRA  
treas.; Beacon; Tomahawk; Moirar Board;  
Omicron Nu.; Kappa Phi; Festival Chorus;  
Singers; SOV; Wesley.

GORANSON, ALBERT R.  
*Buffalo Center* Architectural Engineering  
Triangle; AIA; Student AGC; Transferred  
from Mason City Junior College.

GOWAN, SANDRA K.  
*Ames* Child Development-EL  
Gamma Phi Beta; German Club; Angel Flight;  
Bomb; Vesheia; C.D. Club; Home Ec. Club.

GOURLY, WALTER F.  
*Village* Agricultural Business  
Loulton, pres.; Ag Business Club.

GOY, RODNEY A.  
*Mulvren* Animal Science  
Black & Bridle; Senior Livestock Judging  
Team.

GRAY, FLOYD A.  
*Galamus* Electrical Engineering

GRAY, JAMES B.  
*Riceville* Veterinary Medicine  
Phi Eta Sigma; Vet. Med. Chorus; AVMA.

GRAY, KAREN B.  
*Riceville* Speech  
Elm Hall, adv.; SorDor; Festival Chorus; ISEA;  
AVMA Auxiliary.

GREEA, ROBERT H.  
*Beltedfort* Engineering Operations  
Phi Gamma Delta, social chrm., scholarship  
chrm., alumni dinner chrm.; Singers; Men's  
Glee Club; Engineer; Homecoming; Vesheia;  
SAME.

GREGERSON, CONNIE J.  
*Saraborn* Industrial Administration  
ISU Promenaders.

GERGORY, RICHARD E.  
*Montezuma* Agricultural Education  
Ag. Ed. Club.

GREINER, THOMAS P.  
*Keola* Veterinary Medicine  
Alpha Tau Omega, rush chrm.; Vesheia;  
Pre-Vet Club, sec.

GRIER, RON L.  
*Marshalltown* Veterinary Medicine  
Theta Delta Chi; Pre-Vet Club; Newman  
Club; AVMA; Lane-Wells Scholarship.

GRIEVE, DOUGLAS M.  
*Pietron* Industrial Administration  
NEA-ISEA; Disciple Student Fellowship.

GRIFFITH, THOMAS W.  
*Estherville* Chemistry

GRIMES, ELAINE S.  
*Ames* French  
Delta Zeta; Phi Sigma Iota; Transferred from  
St. Olaf College, Northfield, Minn.

GRIMES, JACK D.  
*Ames* Electrical Engineering  
Theta Chi; IEEE, treas.

GRIMM, FRANCES K.  
*Manning* General Home Economics  
Vesheia; Gamma Delta; Hall Council.

GRISMORE, MARJAN E.  
*Corvaton* Textiles and Clothing Merchandising  
Delta Zeta; Festival Chorus; Vesheia; YWCA.

GROSSER, RICHARD W.  
*Decorah* Mechanical Engineering  
Pi Tau Sigma; ASME.

GROUT, JOANNE E.  
*Mason City* Elementary Education  
Student Ed. Assn.; C. D.; El. Ed.; Trans-  
ferred from Wartburg College.

GRUMMER, DONALD D.  
*Fairfax* Industrial Administration  
Beta Sigma Psi, pres., rush chrm., v.p.; Home-  
coming CC; Vesheia; Cardinal Key; IFC Court  
Alpha Kappa Psi.

GRUMMITT, DENNIS W.  
*Chicago, Ill.* Veterinary Medicine  
Delta Sigma Phi; Transferred from Chicago  
City Junior College.

GUCKERT, LARRY R.  
*Rhodes* Mechanical Engineering  
Pi Tau Sigma; Marshalltown Junior College.

GUSTAFSON, CARROLL A.  
*Forest City* Veterinary Medicine  
Veterinarian; Pre-Vet. Club, treas.; Vet. Med.,  
Pre-Vet Club Counselor.

## H

HAAS, KAREN A.  
*East Aurora, N.Y.* Child Development-EL  
Iron, pres., asst. hall dir.; Birch, GSB Liaison;  
adv.; Tomahawk; Westminster Fellowship;  
Playact-Insight Seminar.

HADLEY, ROGER K.  
*Fredericksburg* Mathematics  
Meeker, H.R.; Chesman; Tomahawk Singers;  
Festival Chorus; SRC; Frisbie Fellowship.

HAGEMANN, JANE R.  
*Louisville, Ky.* General Home Economics  
Kappa Delta, corresponding sec.; GSB, sec.;  
H. Ec. Club; D.N. Club; Transferred from  
Christian College.

HAGERMAN, J. ROBERT  
*Kirkwood, Mo.* Electrical Engineering  
Theta Delta Chi; Sweatshirt Ball; Homecom-  
ing Dance; Sketch; Engineer; Model I/N;  
Festival Chorus; Eta Kappa Nu, pres. pledge  
class; YMCA Cyclone.

HAGSTROM, GERALD F.  
*Moline, Ill.* Mechanical Engineering  
ASME; Pi Tau Sigma; Tau Beta Pi.

HAHN, CAROL A.  
*Moselle* Education Extension  
Delta Zeta; Home Ec. Ed. Club; Home Ec.  
Council; Home Ec. Recruitment Comm.; Phi  
Epsilon Omicron; Varieties; Festival Chorus;  
Campus 4-H; Wesley; Intramurals; Trans-  
ferred from Morningside College, Sioux City.

HAHN, DAVID L.  
*Moselle* Agricultural Business  
Carpenter, sec.; Ag. Business Club.

HAINES, WAYNE R.  
*Walker* Agricultural Business  
Alpha Chi Rho, treas., social chrm., rush book  
editor, chaplain; Ag. Bus. Club; Vesheia;  
Greek Star.

HALL, GARY  
*Manilla* Agricultural Business  
Lindstrom, H.R.; Fairchild, treas.; Band; Ag.  
Business Club; Ag. E. Club, sentinel; Wesley.

HALVERSON, CRAIG D.  
*Wesley* Electrical Engineering  
Transferred from Waldorf College.

HAMANN, DALE F.  
*Eldridge* Mechanical Engineering  
ASME.

HAMILL, JAMES M.  
*Clinton* Architecture  
AIA; Vesheia.

HAMILTON, DAVID A.  
*Waverlo* Forestry  
Dodds, v.p.; Forestry Club; Alpha Phi Omega;  
Alpha Zeta; Phi Eta Sigma.

HAMM, FREDERIC B.  
*Des Moines* Mechanical Engineering  
ASME, pres., sec.; Vesheia; Pi Tau Sigma.

HAMMANS, JANET K.  
*Lerimon* Modern Languages  
Delta Zeta; Band; Festival Chorus; Gamma  
Delta; Vesheia.

HAMMAR, PATRICIA M.  
*Colorado Springs, Colorado* Child Development  
Elm Hall, adv.; GSB Liaison, v.p.; WRA  
Advisory Council.

HANICH, HERBERT B.  
*Lincoln, Nebraska* Veterinary Medicine  
Alpha Gamma Sigma, co. all representative;  
Exec. Council; AVMA; Transferred from Uni-  
versity of Nebraska.

HANNAMAN, GEORGE W.  
*Mason City* Electrical Engineering  
Sigma Phi Epsilon; Wrestling.

HANSEN, PAUL A.  
*Mt. Airy* Architecture  
Tau Sigma Delta.

HANSEN, ROGER A.  
*Manning* Agricultural Journalism  
Lambda Chi Alpha; Sigma Delta Chi; SAAC;  
Ag. J. Club; Daily; Greek Star; Agricultural.

- HANSON, JOHN D. *Eagle Grove, Animal Science*  
FarmHouse, activities chrm.; Block and Bridle; Veishea.
- HANSON, RANDALL R. *Diagonal, Zoology*  
Norman House, scholarship chrm.; Moorman Scholarship; MRA Cultural Events chrm.; Tomahawk.
- HAPPES, DAWN *Aurora, Ill., Industrial Management*  
Cherry Rte. chrm.; Veishea; Homecoming; I. Mgt. Club, publicity chrm.; Freshman Home Ec. Club; Home Ec. Club.
- HARCHARIK, DAVID A. *Sirator, Ill., Forestry*  
Franklin, H.R.; Spinner, act; Forestry Club; Holst Tract chrm., v.p.; Newman Club.
- HARDIE, DAVID G. *Ames, Industrial Education*  
I. Ed. Club; YMCA; Grade School YMCA Leader.
- HARGROVE, GEORGE *Fairfield, Dairy Science*  
D. Sci. Club, treas.; Block & Bridle; Veishea; Little Int.
- HARMON, PATRICIA D. *Lacomb, Applied Art Education*  
Roberts, adv.; SorDor; AA Club; Delta Phi Delta; Festival Chorus; Singers; Wesley.
- HARMS, DEAN M. *Alden, Distributed Studies*  
Acacia, pledge class v.p.; Delegation chrm.; Model U.N.; Sci. Council; College Public Relations Comm.; Class v.p.
- HARRIS, MICHAEL W. *Bellevue, Nebr., Agricultural Journalism*  
MRA Camera Club, Agriculturalist; Transferred from Omaha University.
- HARRISON, JANICE V. *Stratford, Elementary Education*  
Delta Zeta, social chrm.; philanthropies chrm.; C. D. El. Ed. Club, pres.
- HART, VERNON R. *Clarinda, Dairy Science*  
Alpha Gamma Rho, scholarship chrm.; Pre-Vet Club; D. Sci. Club, v.p.; Little International.
- HARTHOORN, BRYCE E. *Sully, Chemistry*  
Alpha Chi Sigma, reporter.
- HARRYMAN, MARCIA L. *Manion, Elementary Education*  
Singers; Festival Chorus; Kappa Phi, correspondence sec.
- HARTER, SUE *Waterloo, Dietetics*  
Gamma Phi Beta, scholarship chrm.; philanthropy chrm.; H. E. Dean's Advisory Board, v.p.; F&N Club; Phi Upsilon Omicron; Bands; Orchards; Veishea; Merrill-Palmer Institute.
- HARVES, ALLEN D. *Dickens, Zoology*  
Caine, H.R., publicity chrm.; activities chrm.; Wesley; Cyclone Salers; Singers; Festival Chorus.
- HASSON, JAMES E. *Burlington, Electrical Engineering*  
IEEE; Eta Kappa Nu, pres.
- HAVICK, BRUCE R. *Anova, Veterinary Medicine*  
Delta Tau Delta; Veterinarian; Vet. Med. Chorus; AVMA.
- HAVLIK, FRANK A. *Elma, Veterinary Medicine*  
Pre-Vet Club; AVMA, Newman Club Nat'l; Transferred from Mason City Junior College.
- HAWTHORNE, RONALD D. *Lakerville, Mechanical Engineering*  
Phi Kappa Tau; "Engineer."
- HAYES, JOHN L. *Dixon, Veterinary Medicine*  
Sigma Chi, social chrm., v.p.; Veishea; SOV.
- HAYES, KIPP T. *Rockwell City, Industrial Administration*  
Scabbard and Blade; Bus. Students Assn.; NROTC Pistol Team; Helix.
- HEAD, ELTON L. *Jenep, Electrical Engineering*
- HEAD, JOYCE A. *Ames, Child Development*  
Dean's Advisory Board; Alpha Lambda Delta; Omicron Nu; Phi Upsilon Omicron; Tomahawk; Vroben; Band; Merrill Paulmer Institute.
- HEBRINK, JANE E. *Milfords, Wis., Child Development*  
Kappa Kappa Gamma.
- HEPNER, MILTON G. *Monroe, Farm Operations*
- HEIKENS, GEORGE A. *Spencer, Agricultural Economics*  
Beta Theta Pi; YMCA Cabinet; Haines Pigm.
- HEINZ, F. NORMAN *Nevada, Landscape Architecture*
- HEIT, ROGER *Charles City, Chemical Engineering*  
Beta Theta Pi; Alpha Chi Sigma; Arnold Air Society; AICHE; Newman Club; Autumn Coalition; Veishea; YD.
- HEITSHUSEN, WAYNE A. *South Anamosa, Electrical Engineering*  
Beta Sigma Psi, v.p., rush chrm.; social chrm.; SRC pres.; Homecoming; Gamma Delta.
- HELFRICH, CHARLES A. *Ottawa, Ill., Zoology*  
Varsity Swimming; Concert Band; Judo Club; Univ. Lutheran Fellowship; Zool. Club, prgm. chrm.; YMCA.
- HELVICK, ALLEN K. *Forest City, Agricultural Business*  
Carpenter, activities chrm.; scholarship chrm.; Ag Business Club.
- HEMMINGSEN, LESLIE C. *Berndorf, S.D., Veterinary Medicine*  
"Veterinarian"; Lutheran Student Congregation Council; AVMA; Transferred from South Dakota State University, Brookings, S.D.
- HENDERSON, JAMES D. *Waterloo, Veterinary Medicine*  
Alpha Chi Rho.
- HENNIGAR, JAMES D. *Manley, Electrical Engineering*  
Theta Delta Chi; Alpha Phi Omega; Arnold Air Society; Festival Chorus; IEEE.
- HENNING, FRANK A. *Council Bluffs, Chemical Engineering*  
Debaters; Wesley, Phi Eta Sigma; Delta Sigma Rho; Tau Beta Pi; Festival Chorus.
- HENRY CHARLES L. *Dubuque, Forestry*  
Forestry Club; SAAC; SOV.
- HENRY, MERLE *Ames, Ceramic Engineering*  
Gibbs Cook Scholarship; ASCE; Transferred from Loras College, Dubuque, Iowa.
- HERRICK, JOYCE A. *Ames, English and Speech*  
Newman Club; Players; Actors; Transferred from Clarke College, Dubuque, Iowa.
- HERRICK, LARRY L. *Columbia Junction, Aerospace Engineering*  
Sigma Gamma Tau, treas.; AIAA, sec.
- HERTZ, DAVID R. *Laurens, Agricultural Business*  
FarmHouse; Singers; Ag Business Club; Men's Glee Club; Festival Chorus; SOV; Phi Mu Alpha Sinfonia; Union Board, pres.; Varieties, producer; Autumn Coalition; GSB Study Comm. chrm.; Veishea.
- HESS, LYNN H. *Waterloo, Mechanical Engineering*  
Pi Kappa Phi; Phi Eta Sigma; ASME, treas.; YK; Pi Tau Sigma.
- HEUER, PAUL L. *Elgin, Ill., Engineering Operations*
- HEUER, RONALD D. *Cedar Grove, Wis., Veterinary Medicine*  
Transferred from Calvin College.
- HILDEBRAND, PATTI A. *Ames, Child Development-EL*  
Kappa Alpha Theta, rush chrm., standards chrm.; SOV; IFC, summer sec.
- HILL, CAROL L. *Perry, Child Development-EL*  
Alpha Gamma Delta, intramural board; Ag Business Club; Singers; Festival Chorus; SorDor; C. D. Clubs; Transferred from State College of Iowa, Cedar Falls, Iowa.
- HILL, HAROLD F. *Minburn, Agricultural Business*  
FarmHouse, Ag Business Club; Ag Council; Wesley.
- HILL, STEPHEN J. *Des Moines, Physics*  
Lambda Chi Alpha, rush chrm.; Physics Club; Alpha Phi Omega; Fratric; Phi Eta Sigma.
- HILMANN, DANIEL J. *Grinnell, Veterinary Medicine*  
"Veterinarian."
- HILLYARD, MARGY *Ames, Elementary Education*  
Alpha Gamma Delta; Modern Dance Club; Singers; El. Ed. Club; Varieties.
- HINES, ANNETTE M. *Nevada, Sociology*  
Transferred from State University of Iowa, Pueblo College.
- HINRICHS, JOHN C. *Washington, Forestry*  
Forestry Club; "Forestry"; Soc. Am. Foresters.
- HINZ, GORDON L. *Ames, Farm Operations*  
Farm Op. Club, pres., treas.
- HIRSCHER, BETH *Ames, Child Development-EL*
- HITCHCOCK, BION I. *Misauton, Electrical Engineering*  
Alumni Hall, Band; Festival Chorus; YMCA; IEEE.
- HITZEMANN, CHARLES W. *Downers Grove, Ill., Animal Science*  
Block and Bridle; Little International; SOV; SAAC; Scabbard and Blade.
- HIVATY, MICHAEL C. *Ames, Industrial Engineering*  
Veishea; AIE; Gamma Epsilon Sigma, treas.
- HOBART, CAROL A. *Lake City, Food Science*  
Sigma Kappa, social chrm., rush chrm.; Newman Club, social chrm.; Festival Chorus; Veishea.
- HODGIN, LOUISE A. *Mason City, Biochemistry*  
B&B Undergrad Club; Transferred from Mason City Junior College.
- HODGSON, JUDITH A. *Pleasantville, Child Development*  
Chi Omega; Freshman Home Ec. Club; Varieties.
- HOGGE, MARCELLA L. *Jamaica, Home Economics Education*  
East Linden, social chrm.; Kappa Phi; YWCA; Campus 4-H; C.D. Club.
- HOLCOMB, HARRY T. *Sioux City, Veterinary Medicine*
- HOLCOMB, JAMES M. *Lawson, Chemical Engineering*  
Sigma Phi Epsilon, pledge trainer, pres.; Baseball; Bomb, sports editor.
- HOLDAMAN, MARY LOU *South Bend, Ind., Bacteriology*  
Sigma Kappa, hist.-lit., sec., v.p.; Naiads, sec.-treas.; Festival Chorus.
- HOLDEN, LOWELL T. *Ames, Agricultural Business*  
FarmHouse, sec.; FEG; GSB; Veishea; Ag Business Club; Cyclone Review; IFC Court; Alpha Zeta; Student-Faculty Committee.
- HOLDSWORTH, ALAN F. *Cedar Rapids, Electrical Engineering*  
Theta Xi; IEEE.
- HOLGUIN, RODRIGO *Colo-Colombia, South America, Agronomy*
- HOLLAND, ROBERT J. *Warren, Ill., Animal Science Industry*  
Transferred from Loras College.
- HOLLANDER, MARTHA L. *Sioux City, Home Economics Education*  
Gamma Phi Beta, scholarship chrm.; Home Ec. Ed. Club; Home Ec. Recruitment Comm.
- HOLLANDER, PAUL J. *Gilbert, Zoology*  
Zoology Club.
- HOLLIDAY, LEWIS M. *Downers Grove, Ill., Forestry*  
Alpha Gamma Rho, reporter, social chrm., v.p., hist.; Autumn Coalition; All-Ag Banquet; Alpha Zeta; IFC Adm. Board; Forestry Club, sec.; Ag Freshman reception co-chrm.
- HOLMES, JUDITH G. *Park Ridge, Ill., Child Development*  
Alpha Chi Omega, v.p.; FEG; Pep Council; C.D. Club.
- HOLST, STANLEY R. *Ames, Veterinary Medicine*  
Class Representative; Veishea.
- HOLT, MARTHA R. *Waterloo, Applied Art Education*  
Kappa Kappa Gamma; Festival Chorus; Naiads; PanHel Rep.; Singers; Varieties; C. C.
- HOOD, SUSAN D. *Falls Church, Va., History*  
PTP; Little Int.; History Club; YD.
- HOOPER, JIMMIE W. *Council Bluffs, Electrical Engineering*
- HOOPER, SHERRY K. *Spencer, Dietetics*  
Delta Zeta, v.p.; F&N Club, social chrm.; Home Ec. Council, Dorm Reo.; Milkmaid; Sigma Chi Derby Darling; Pep Council Representative.
- HOMMEMA, CHARLES R. *Rockford, Ill., Forestry*  
Forestry Club; Intramural Sports.
- HOUTSMAN, HARRY J. *South Holland, Ill., Industrial Administration*  
Baker house, v.p., treas., conduct comm.; Army Rifle Team; Alpha Kappa Psi, treas.
- HOWARD, JAMES H. *Plymouth, Ind., Veterinary Medicine*  
Vet. Med. Council; AVMA; Block and Bridle.
- HUEDEPORN, HOWARD W. *South Anamosa, Farm Operations*  
Theta Chi; Farm Op. Club; Singers; Men's Glee Club; Festival Chorus; Intramural Gamma Delta; IFC.
- HUGHES, RITA K. *Cairo, English and Speech*  
Players; GSB, sec.
- HUGILL, DIANE E. *Muscatine, Dietetics*  
E. Linden, adv.; Fratric; YGCE Activities Comm.; Festival Chorus; Transferred from Muscatine Comm. College.

- HUHN, RONALD G. *Ames Veterinary Medicine*  
Farm House, v.p. of pledge class; Pre-Vet Club;  
Phi Eta Sigma; Veishea; Bomb Pub. Board;  
Sketch Pub. Board; Ed. Vet. Pub. Board;  
Alpha Zeta; Phi Zeta; Insight Seminar; Vet.  
Med. Fall Banquet; Phi Kappa Phi; Gamma  
Sigma Delta; AVMA; Newton Club.
- HUISMAN, LARRY J. *Marshalltown Economics*  
Theta Xi, social chrm.; Transferred from  
Marshalltown Junior College.
- HULL, ADRIAN D. *Ames Farm Operations*  
Farm Op. Club.
- HULLINGER, RONALD L. *Leon Veterinary Medicine*  
Presvet Club, pres.; AVMA; Veishea; Honors  
Program; Veterinarian; Vet. Med. Chorus;  
Alpha Zeta; YCC; Insight Seminars.
- HULSEBUS, CONNIE J. *Denison Household Equipment*  
Festival Chorus; Singers; Household Equip.  
Club.
- HULTMAN, CALVIN O. *Stanton History*  
Acacia, pres.; social chrm.; YR; Transferred  
from Dana College, Blair, Neb.
- HUNST, MICHAEL A. *Bethesda Agricultural Business*  
Ag. Business Club; Transferred from Mason  
City Junior College.
- HUNT, JAMES E. *Ames Agricultural Business*  
Acacia; IFC v.p.; Gamma Gamma; GSB Cab-  
inet; Veishea; Ag. Bos. Club; IFC Court, pres.;  
"Agriculturalist."
- HUNTER, JOHN H. *Bedford Engineering Operation*  
Bedford
- HURLEY, PATRICK J. *Des Moines Industrial Education*  
I. Ed. Club; Newman Club; Transferred from  
St. Ambrose College, Davenport, Iowa.
- HYLER, EUGENE J. *Ames History*  
Transferred from Phillips University, Enid,  
Okla.; State College of Iowa.
- I
- ILGIN, DANIEL R. *Cedarville, Ill. Psychology*  
Sigma Alpha Epsilon.
- IRWIN, ROBERT G. *Bagley Rural Sociology*  
Festival Chorus; Sigma Theta Epsilon; Varsity  
Band; Singers; Men's Glee Club; Campus  
4-H; Farm Op. Club; Ag. Ed. Club; Sociology  
Club; Wesley Fellowship; KISU.
- IRVIN, RONALD D. *Blanchard Animal Science*  
Transferred from N. E. Missouri State College.
- ISEBRANDS, JUD G. *Keokuk Forest Products*  
Forestry Club; Teams Team; Phi Kappa Psi,  
pres.; treat.; IFC.
- IVERSON, RICHARD L. *Royal Botany*  
Track; "I" Club.
- J
- JACKLITCH, MARJORIE L. *Wayne, Penn. Home Economics—HCE*  
Band; Westminster Fellowship; Women Rifle  
Club and Team; Orchestra; Church Choir;  
Dorm Adv.; Officer.
- JACKSON, HAROLD M. *Langton Restory Malton, Yorkshire, Eng. Animal Science*
- JACKSON, JEROME A. *Zoology*  
Math Club; Philosophy Club; Block and  
Bridle Club; Pre-Vet Club; People to People;  
Newman Club; Cosmopolitan Club; Alpha Phi  
Omega; Zool. Club; Botany Club; Stephenson  
House, pres.; Young Christian Students; MRA,  
soc. chrm.; Transferred from Burlington Junior  
College, Kansas State University.
- JENKINS, TERRY L. *Waterloo Statistics*  
Alpha Tau Omega; Stat Club, pres.
- JENNINGS, EDWIN R. *Des Moines Industrial Administration*  
Alpha Sigma Phi, bus. mgr.; Sci. Open House  
Veishea; Activities Advisory Service; Band;  
Singers; Festival Chorus; Alpha Sigma Phi,  
pres.; treat.; Transferred from State University  
of Iowa.
- JENSEN, ANN C. *Charles City Food Science*
- JENSVOLD, MARCUS D. *Buffalo Center Government*  
Theta Chi, officer; YR; Young Americans for  
Freedom.
- JENTSCH, GAYLE H. *German—Ml.*  
Glasberg, N.J. German Club; Asst. Ed. "Sketch"; Writers'  
Roundtable; Transferred from Duke Univer-  
sity.
- JENTZ, EARL E. *Fenton Chemical Engineering*  
Griffith House, H.R.; Stanton House, v.p.;  
Gamma Delta; AICBE; MRA Main Cabinet.
- JESCHKE, JERRY J. *Denison Agricultural Business*  
Ag. Business Club; Fairchild House, pres.
- JESSEN, DEE ANN *Waterloo Home Economics Education*  
Kappa Delta GSB, sec.; Festival Chorus;  
Transferred from State College of Iowa.
- JOHANSMEIER, ERNEST G. *Ottumwa Industrial Administration*  
Delta Sigma Phi; Campus Radio Club; Uni-  
versity Theater; WOI Announcer; BSA; U. N.  
Model Assembly.
- JOHNSON, BERTRAM C. *Des Moines Electrical Engineering*  
Delta Upsilon; Co-chrm. State Drawing Con-  
test; Copy Editor; Veishea Publications Comm.;  
IEEE, Jr. Rep. to Engr. Council; Tau Beta  
Pi; Eta Kappa Nu; Phi Eta Sigma.
- JOHNSON, CAROLE D. *Des Moines Child Development*  
Kappa Delta; H. E. Core Curriculum Comm.;  
Festival Chorus; Cyclone Review; Modern  
Dance Club; G. D. Club; Pep Council.
- JOHNSON, CHARLES S. *Belmond Industrial Administration*  
BSA.
- JOHNSON, DAVID K. *Mason City Mechanical Engineering*  
Pi Tau Sigma, treas.; Tau Beta Pi; ASME;  
display chrm.; Veishea; Transferred from  
Mason City Junior College.
- JOHNSON, DAVID R. *Webster City Agronomy*  
Agronomy Club; Arnold Air Soc.; Tomahawk.
- JOHNSON, DENNIS A. *Pomeroy Mechanical Engineering*  
ASME; Pi Tau Sigma.
- JOHNSON, ERWIN H. *Charler City Agricultural Education*  
Farm House; Ag. Ed. Club; Ag. Council; Sing-  
ers; Men's Glee Club; Wesley Foundation.
- JOHNSON, GARY L. *Green Bay, Wis. English*  
Theta Delta Chi; Helin; English Club; Theta  
Delta Chi, treas.; pres.; IFC; Festival Chorus.
- JOHNSON, GERALD F. *Sioux City Chemistry*  
Honors Program.
- JOHNSON, JARY E. *Ames Mechanical Engineering*  
ASME; Transferred from Grandview Junior  
College, Des Moines.
- JOHNSON, KENNETH *Des Moines Mechanical Engineering*  
Stephenson House, activities chrm.; ASME; SRC;  
UGC Fellowship; Disciple Student Fellowship;  
Math Club; PTP.
- JOHNSTON, LYNN J. *Garden City, N.J. Distributed Studies*  
Freshman Cardinal Guild Rep.; Intramoral;  
Linden, adv.
- JOHNSON, MICHAEL L. *Huxley Agricultural Business—FMgt.*
- JOHNSON, PETER M. *St. Paul, Minn. Landscape Architecture*  
Lange House, H.R.; SOV East; SSLA.
- JOHNSON, RICHARD C. *Marshalltown Industrial Administration*  
Sigma Alpha Epsilon; Fr. Golf; Varsity Golf;  
Varsity "I" Club; Science Council; SRH Student  
Curriculum Comm.; BSA.
- JOHNSON, ROGER A. *Ames Agricultural Marketing*  
Circle K; Gov'l. Club; Ag. Business Club;  
Transferred from Webster City Junior College.
- JOHNSON, ROGER A. *Chesley Chase, Md. Chemistry Curriculum*  
Theta Chi; soc. chrm.; activities chrm.; schlar-  
ship chrm., v.p.
- JOHNSON, RUSSELL R. *Marengo Agricultural Education*  
Knapp House, treas.; Phi Eta Sigma, Ex Offi-  
cio Conduct Comm.; Member; Veishea Open  
House Comm.; Awards and Scholarship Comm.  
Co-chrm.; Ag. Ed. Club.
- JOHNSON, VIRGINIA L. *Chicago, Ill. Distributed Studies*  
Chi Omega; Pan Hel Council; Sci. Open  
House; Univ. Elections Comm.; Veishea Car-  
rier Day Guide; Sor-Dor; Homecoming Dis-  
play chrm.
- JOHNSTON, RICHARD F. *Austin, Minn. Industrial Administration*  
Firkins House, v.p.; Arnold Air Soc.; Davidson  
House, pres.; Jones House, H.R.; Newman  
Club; Church Choir; BSA.
- JOHNS, JUDITH L. *Child Development*  
Minneapolis, Minn. Child Development  
Elin Hall; Blot booth chrm.; Wesley; Sor-Dor;  
Festival Chorus; Veishea guide; Transferred  
from Marshalltown State College.
- JONES, DOROTHY L. *Premar Home Economics Journalism*  
"Homemaker," staff writer; editor; Phi Upsilon  
Omega; Sor-Dor; Festival Chorus; Epsilon;  
Veishea Open House; Theta Sigma Phi, bus.  
mng.; Transferred from State University of  
Iowa.
- JONES, JANET A. *LeRoy, Minn. Home Economics Education*  
Festival Chorus; Home Ec. Ed. Club; Sor-Dor.
- JONES, THOMAS L. *Des Moines Civil Engineering*  
Theta Xi, jr. steward, treas.; Intramoral chrm.
- JORGENSEN, GARRY L. *Maquoketa Forestry*  
Forestry Club; Society of American Foresters.
- JORGENSEN, JUDITH K. *Cedar Falls Home Economics Education*  
Home Ec. Ed. Club; Transferred from Kan-  
sas University, Lawrence, Kansas.
- K
- KADERABEK, POLLY M. *Fort Dodge Applied Art*  
Delta Delta Delta; Singers; Festival Chorus;  
A.A. Club, VD.
- KASER, KENNETH P. *Lake Bluff, Ill. English*  
Theta Delta Chi, pledge class social chrm.,  
asst. social chrm.; Veishea, Homecoming  
Dance; "Sketch"; Writers' Round Table;  
YMCA; Transferred from Parsons College,  
Fairfield, Iowa.
- KALDENBERG, MARY M. *Pella Textiles and Clothing*  
West Linden, transfer chrm.; Fr. Home Ec.  
Club; T&C Club; Transferred from Central  
College, Pella, Iowa.
- KALKREUTH, PAUL D. *Belmond Landscape Architecture*  
SSLA.
- KALSOW, CAROLYN M. *Dundee, Ill. Bacteriology*  
Botany Club; Band; Orchestra; Gaonima Delta;  
Transferred from Elgin Community College,  
Elgin, Ill.
- KAMMERER, STANLEY G. *Ames Chemistry*
- KAMMIN, MARVIN R. *Story City Mechanical Engineering*  
Phi Eta Sigma; Pi Tau Sigma.
- KARN, PATRICIA E. *Belfast, N.Y. Home Economics Education*  
Home Ec. Ed. Club.
- KARR, JAMES R. *Medford Lakes, N.J. Fish and Wildlife Mgt.*  
Zoology Club.
- KASTER, VIRGINIA L. *Holstein Physical Education for Women*  
Alpha Delta Pi, rush chrm.; "Sketch" Board;  
Trampoline Club; Modern Dance Club;  
PEMF Club; WAA Exec. Council; Fr. Nomi-  
nating Convention.
- KAUFMANN, DONALD O. *Beaman Industrial Administration*  
Pearson House, chorus leader; BSA; Veishea  
Career Day; Transferred from Marshalltown  
Junior College.
- KAWALEK, GARY L. *Mora, Minn. Applied Art*  
Chamberlain House, sec.; Delta Phi Delta;  
SSLA; Transferred from University of Minne-  
sota.
- KEARNEY, ROBERT L. *Ames Chemistry*  
American Chemical Society; Newman Club;  
Newman Award.
- KEARNS, DENNIS R. *Pinton Industrial Administration*  
Pearson House, sec. treat.; Newman Club;  
BSA.
- KETCH, GREGG M. *Ames Chemistry*
- KEES, WILLIAM C. *Laurens Economics*  
Phi Kappa Tau.
- KEIL, PAMELA A. *Iakota Applied Art Education*  
Kappa Delta; Delta Phi Delta; Omicron Nu;  
A.A. Club; Intramoral.
- KELLER, ANNA MARY *Dallas Center English and Speech*  
Oak Hall, music chrm., scholarship chrm.;  
Tomahawk; Singers; Festival Chorus; Inter-  
varsity Christian Fellowship; Transferred from  
Drake University.
- KEMP, PAUL J. *Ames Analytical Chemistry*  
Transferred from Deep Springs College.



- KENBRICK, WILLIAM F.**  
*Des Moines* *Farm Operations*  
SAAG; Seaboard and Blade; Farm Op. Club.
- KENEALY, TIMOTHY P.**  
*Council Bluffs* *Engineering Operations*  
Theta Xi; IEEE; Engineering Op.; Transferred from St. Benedict College.
- KENNEDY, DAVID C.**  
*Ames* *Chemistry*  
Lambda Chi Alpha, pledge class pres.; rush chrm.; Iowa Chem. Society, NSF Fellowship winner; College Bowl; American Chem. Society, student affiliate.
- KEPPY, BONNIE R.**  
*Edgemoor* *Food Science*  
Alpha Delta Pi, pres., ass't rush chrm., efficiency chrm.; Mortar Board; Phi Upsilon Omicron; F&N Club, pres., publicity chrm.; HCC; Bar-B-Que; Varieties CG; Festival Chorus; Velthea copy editor.
- KERR, KATHRYN E.**  
*Washington* *Home Economics Education*  
East Linden, dorm council; Transferred from Muskingum College.
- KERR, LAWRENCE E.**  
*Stout City* *Industrial Administration*  
Delta Upsilon, treas., sec.; Beauty Review, tech. director.
- KETTNER, EDWARD J.**  
*Alton* *Engineering Operations*  
Society for Engineering Op.; Velthea, dept. open house; Lincoln House, religious chrm.
- KHAN, BIBI N.**  
*Triumph, Dr. Gulana*  
*Food and Nutrition; Related Sci.*
- KIPKE, KENNETH H.**  
*Washington* *Farm Operations*  
Newman Club; Farm Op. Club.
- KILKENNY, JOHN E.**  
*Oswalo* *Chemistry*  
Pearson House, H.R.; Gaine House, H.R.; Engineering Council, v.p.; Knights of St. Patrick; AICHE; Newman Club.
- KILLEN, CARROLL G.**  
*Bennington, Vt.* *Engineering Operations*  
Band, marching, varsity; basketball.
- KILPATRICK, CHERYL P.**  
*Agincourt, Ontario* *Abilred Art*  
A.A. Club; College Royal Club; Home Ec. Club; Visual Arts Club; Transferred from University of Guelph, Ontario.
- KING, DEAN M.**  
*Boone* *Agricultural Business*  
University Lutheran, financial sec.; Ag Business Club.
- KING, MICHAEL D.**  
*Ames* *Science Journalism*  
"Ethos" sci. editor; "Daily" night editor; Tiger Squadron, leader, Sabre Squad, Arnold Air Society; Weightlifting Club; IAS; SCORE; Sigma Delta Chi; Judo Club, pres.; Newman Club.
- KING, RICHARD C.**  
*McCook, Neb.* *Mathematics*  
Theta Delta Chi; Dais; Pub Board, v. chrm.; NROTC; Midshipman Battalion exec. officer; Order of the Sextant, exec. officer.
- KING, SARAH J.**  
*Toledo* *Child Development*  
Festival Chorus; C. D. Club; Transferred from Lindenwood College for Women.
- KINNE, FRED L.**  
*Cedar Rapids* *Chemical Engineering*  
Tau Beta Pi; Phi Lambda Upsilon; AICHE.
- KINNEBERG, ROBERT C.**  
*Waterloo, S. Dak.* *Architecture*  
Phi Kappa Phi; Tau Beta Pi Band; AIA; Transferred from North Dakota State University.
- KIRKBRIDE, KAREN L.**  
*Arlington, Pa.* *Child Development-EE*  
Chi Omega, sec.; Beauty Review, sec.; Velthea Dancer, sec.; Fr. Home Ec. Club.
- KLEMESKUD, VICKI M.**  
*Cedar Rapids* *Psychology; English*  
Lyon Hall, pres.; Transferred from Augustana College.
- KLEMMENSEN, WAYNE R.**  
*Manitou* *Cosmetic Engineering*  
American Dialectic Society, pres., v.p.; Career Day.
- KLOPP, CALVIN M.**  
*Walden* *Aerospace Engineering*  
ATAA; Velthea.
- KNAPP, ROGER C.**  
*Westfield* *Farm Operations*  
Hertman House, v.p.; Alpha Zeta, chancellor; MRA Main Cabinet; Farm Op. Club, v.p.; Seaboard and Blade; SAAG; All Ag Banquet.
- KOBEL, CHARLENE**  
*Algon, Ill.* *History*  
Oak Hill, sec.; YWCA; Transferred from Elgin Community College.
- KOCH, JAMES A.**  
*Hudson* *Agricultural Engineering*  
Ablette v.p.; pledge trainer; Tau Beta Pi "Engineer"; ASAE, branch member; Phi Eta Sigma.
- KOCH, JAMES K.**  
*Adel* *Electrical Engineering*  
Delta Upsilon, bus. mgr.; Phi Eta Sigma; IEEE, sec.; Glee Club; Singers; Fr. YMCA, pres.
- KOCH, S. KATHLEEN**  
*Hudson* *Forestry*  
Forestry Wives; Adelante Wives; "Forester"; Festival Chorus; Forestry Club; Cardinal Guild Liaison; Players.
- KOLLSCHIEGG, HANS P.**  
*Des Moines* *Physics*  
Physics Club, sec.
- KOLTZ, BRUCE G.**  
*Downers Grove, Ill.* *Forestry*  
Delta Chi; Forestry Club; "Forester"; Blast.
- KRANTZ, R. DVERG**  
*Tilonka* *Agricultural Business*  
Stanton House, H.R.; Ag Business Club, pres., sec.; YMCA, social action chrm.
- KREBILL, MICHAEL E.**  
*Keokuk* *Agronomy*  
Agronomy Club; Transferred from Keokuk Community College.
- KRONE, KIRSTEN E.**  
*Masson, Washington* *Home Economics Journalism*  
"Engineer"; "Daily"; "Homemaker"; Festival Chorus; Sigma Alpha Iota; Transferred from North Dakota State University.
- KRUSE, JOAN M.**  
*Grand Junction* *Elementary Education*
- KUCERA, JOANNE M.**  
*Traer* *Home Economics*  
Newman Club; Home Ec. Club; Transferred from Marycrest College.
- KUHN, VINCENT P.**  
*Kingsley* *Agricultural Education*  
Ag Ed. Club; Newman Club; Farm Op. Club.
- KUKER, RONALD N.**  
*Fredericksburg* *Industrial Administration*  
BSA.
- KUNCKEL, JUDITH L.**  
*Casper, Wyoming* *Child Development*  
West Linden, Birch Hall, dorm adv.; University Lutheran, social chrm.; publicity chrm.
- KURT, CHARLES M.**  
*Dubuque* *Architecture*  
Triangle; Newman Club; ASCA Student Exchange Program; AIA; Transferred from Loras College.
- KUTLER, PAUL**  
*Omaha, Nebr.* *Aerospace Engineering*  
Alpha Epsilon Pi; Seaboard and Blade; AIAA; IFC.

**L**

- LADWIG, DENNIS A.**  
*Havocut* *Animal Science*  
Block and Bridle Club chrm.; Judging team; Velthea.
- LAMB, RICHARD R.**  
*Boone* *Distributed Studies*
- LAMBERTSEN, JOHN F.**  
*Iowa Falls* *Electronics Technology*  
Spitney House, social chrm.; Davidson House, social chrm.; Electronics Technology Club; IEEE Council; Transferred from Elsworth Junior College.
- LAMMERS, JAMES I.**  
*Rockford, Ill.* *Architecture*  
"Engineer"; Engineering council; AIA executive council; Architecture Awards Banquet chrm.; Phi Eta Sigma; Tau Beta Pi; Tau Sigma Delta; Phi Kappa Phi.
- LAMMERS, ROBERTA K.**  
*Rockford, Illinois* *Botany*  
Transferred from Augustana.
- LAMPE, LARRY J.**  
*Moline, Ill.* *Industrial Administration*  
Phi Kappa Theta, publicity, activities chrm., social chrm.; Homerooming queens election chrm.; Velthea queens co-chrm.; Alpha Kappa Psi.
- LANE BARBARA I.**  
*Newton* *Education*  
Asst. Hall Director; Tomahawk; Campus A.H. treas.
- LANE, JOHN T.**  
*Lodi, N.J.* *Fish and Wildlife Mgt.*  
Zoology Club; Lanze House, public relations chrm.
- LANE, KAREN K.**  
*Des Moines* *Child Development-EE*
- LANGE, DOUGLAS L.**  
*Estaline* *Electrical Engineering*  
Eta Kappa Nu; Campus Radio Club.
- LARSON, LORA B.**  
*Knoxington, Calif.* *Home Economics Education*  
Omicron Nu; Singers; Players; Home Ec. Ed. Club; Transferred from University of California.
- LARSEN, ROGER D.**  
*Kirkman* *Industrial Administration; Mathematics*  
MRA, Organization Central Comm.; Kick-off Party chrm.; Noble House, treas., scholarship chrm.; Velthea Host Co-ordinators chrm.; YMCA, YR; Math Club; BSA; Boyd House, H.R.
- LARSON, ROGER L.**  
*Wesley City* *Geology*  
Delta Chi, pres., rush chrm., intramural chrm.; PTP, v.p. pres.; Forum Comm. chrm.; Alpha Phi Omega; Iowa Engineer Staff; Geology Club; SPAN, Co-chrm., publicity comm.; Phi Eta Sigma; Delta Chi; Honors Program; Men's Leadership Banquet; YMCA.
- LAUER, SANDRA R.**  
*Hawkeye* *Home Economics Education*  
Home Ec. Club; Dorm adv.; Dorm sec.; Festival Chorus; University Lutheran, social chrm., welcoming comm.; Blast.
- LAURSEN, CONRAD W.**  
*Peterson* *Veterinary Medicine*
- LAVALLE, ANN B.**  
*Chicago, Ill.* *Industrial Administration; Architecture*  
Naiads, v.p.; BSA; WAA.
- LAWSON, EDWARD E.**  
*Centerville* *English*  
Sketch Board, Circulation Manager.
- LAVERY, LINDA K.**  
*Laurel* *Child Development*  
Gamma Phi Beta.
- LEATHERMAN, DAVID G.**  
*Newton* *Child Engineering*  
ASCE; Chi Epsilon.
- LEE, DAVID G.**  
*Council Bluffs* *Electrical Engineering*  
IEEE.
- LEE, DENNIS M.**  
*Stout City* *Zoology*  
Transferred from Morningside College.
- LEE, JOHN C.**  
*Soldier* *Industrial Administration*  
AFROTC.
- LEE, R. DEN**  
*Frankfortville* *Animal Science*  
Pre-Vet Club; Army ROTC Rifle Team; Campus 4-H; House officer.
- LEGG, SANDRA L.**  
*Seymour* *Education*  
Alpha Delta Pi.
- LEHMAN, EARL H.**  
*Vincennes* *Industrial Engineering*  
AIEE, cor. sec.; Transferred from Eagle Grove Junior College.
- LERDAL, MARILYN J.**  
*Goldfield* *Child Development*  
SorDor; Festival Chorus; West Linden, historian; Omicron Nu; Intramurals; Transferred from Grand View College.
- LETTOW, BETH**  
*Iowa Falls* *Home Economics Education*  
Freshman Home Ec. Council and Club; Festival Chorus; Home Ec. Club; Home Ec. Council, sec.; Varieties; Alpha Gamma Delta, pledge trainer, pledge class activities chrm.
- LEWIS, CHARLES W.**  
*Woodburn* *Industrial Education*  
I. Ed. Club; Delta Chi, pres., v.p., rush chrm., social chrm., sergeant-at-arms; IFC, Council of pres.
- LEWIS, JANET R.**  
*LeGranger, Ill.* *Modern Languages*  
Alpha Gamma Delta; Modern Dance Club; Phi Sigma Iota.
- LEWISTON BERNARD E.**  
*Woodward* *Engineering Operations*  
Norman House, activities chrm.; MRA Activities Applications Due chrm.; Activities Advisor Service off. mgr.; Hum Club; IEEE; KISU Staff.
- LEWMAN, TERRY F.**  
*Moorland* *Geology*
- LIEPA, MARTIN**  
*Des Moines* *Zoology*  
Adelphi; Arnold Air Society; Air Force Ball chrm.
- LIEZT, KAREN L.**  
*Alta* *Mathematics*  
Beacon; Alpha Lambda Delta; Pi Mu Epsilon; Gamma Delta; Honors Program.
- LIGHT, DOUGLAS P.**  
*Waterloo* *Farm Operation*  
Sigma Theta Epsilon, treas.; Farm Op. Club, historian; Judo Club.
- LINDBLOM, STEPHEN E.**  
*Davenport* *Forestry*  
Forestry Club, v.p., comm.; Alpha Gamma Rho, v.p., social chrm.; Alpha Phi Omega; Freshman Gymnastics Team; NROTC, Battalion Staff, op. officer, pistol team; Risk and Bridge Club; Society of American Foresters; "Asa Forester"; Etc. Semper Fidelis; Velthea.
- LINDER, DONALD L.**  
*Centerville* *Electrical Engineering*  
Eta Kappa Nu; IEEE; Tau Beta Pi; Festival Chorus.
- LINDGREN, JAMES A.**  
*Seymour Bluff* *Textiles and Clothing*  
East Linden, intramurals chrm.; TAC Club.

- LINDSAY, DON G. *Forestry*  
Marengo  
Stevenson House, social chrm.; Ag. Council;  
Forestry Game Banquet chrm.; Forestry Club;  
Society of American Forestry; Transferred from  
Texarkana Junior College.
- LINGSCHETT, JAMES N. *Ceramic Engineering*  
Hawarden  
American Ceramic Society, sec.-treas.; Keramos  
National Fraternity, treas.
- LIVINGSTON, JOHN S. *Agricultural Business*  
Monroe  
Alpha Gamma Rho, treas.; Band; Ag. Bus.  
Club, treas.; E. Publications Board.
- LOGEMANN, DEAN D. *Engineering Operations*  
Elmore  
Stevenson House, activities chrm.; Scholarship  
chrm.; Varieties; Veishea Guide; E. Op. Club.
- LOHR, CHARLA J. *Home Economics Education*  
West Union  
WRA, social chrm.; Festival Chorus; Home Ec.  
Club; SorDor; Transferred from Upper Iowa  
University.
- LONDOT, KLAUS *Engineering Operations*  
Columbus Georgia  
NROIC Rifle team; E. Op. Society.
- LONG, JAMES A. *Distributed Studies*  
Centerville  
Baker House, treas.; Transferred from Cen-  
terville Junior College.
- LONGVAL, STEPHEN R. *Forestry*  
Sloan  
Forestry Club; Newman Club; House Officer.
- LUCAS, DONOVAN L. *Veterinary Medicine*  
Bedford  
Lucas, Leora L.
- LUCAS, LEORA L. *Elementary Education*  
Russell  
Alpha Gamma Delta, cor. sec., membership  
chrm.; Festival Chorus; Home Ec. Club; Phi  
Upsilon Omicron; Bomb; C. D. Club; SorDor;  
Varieties.
- LUCKEN, GARY J. *Industrial Administration*  
Fort Dodge  
BSA; Alpha Kappa Psi.
- LUDINGTON, GARY W. *Animal Science*  
Clarinda  
Block and Bridle.
- LUDWIG, WILLIAM J. *Architecture*  
Des Moines  
Alpha Tau Omega, social chrm., scholarship  
chrm., rush chrm.; Homecoming chrm.; AIA;  
Newman Club; Young Democrats; Transferred  
from Loras College.
- LUND, MONTY M. *Chemical Engineering*  
Bullie Creek  
AICHE; Transferred from Midland College.
- LUNDON, CATHY M. *Science Journalism*  
Cedar Rapids  
Freeman, newspaper; Bomb, Copywriter, Ac-  
tivities Ed., Man. Copy Ed.; Ed.; Daily re-  
porter; Union Board; Theta Sigma Phi; Blast  
Publicity.
- LYNN, KATHRYN F. *Zoology*  
Des Moines  
Singers; WRA, elections rep., summer treas.;  
Transferred from Simpson College.
- M  
MCAULEY, JOSEPH P. *Chemical Engineering*  
Mondamin  
AICHE; SAME; Newman Club; Singers; Festi-  
val Chorus; Men's Glee Club.
- MCGLELLAN, GENE E. *Physics*  
Bayard  
Alpha Sigma Phi, pres.; Student Body, v.p.;  
IFC senator; Scholarship chrm.; Band;  
AFROTC Rifle Team; Gamma Gamma; Phi  
Eta Sigma; Singers.
- MCLINTIC, DAVID L. *Agricultural Business*  
Atienna  
IVCF; Campus Baptist Student Fellowship.
- MCGORMICK, JUDITH L. *Home Economics Education*  
Winona, Minn.  
Gamma Delta; Festival Chorus; Home Ec.  
Club; SOV.
- MCCULLEY, MARGARET S. *Child Development-EL*  
Shellsburg  
Roberts, adv.; SorDor; Festival Chorus; C. D.  
Club; Blast Booth; Homecoming Display; Vari-  
eties.
- MCCULLOUGH, JOHN A. *Forest Management*  
Krook  
Lambda Chi Alpha; Forestry Club; Ames For-  
ester; Holst Tract Comm.
- MCDANIEL, DAVID K. *Horticulture*  
Atlantic  
Hort. Club; Singers; Men's Glee Club.
- MCDERMOTT, LARRY D. *Agricultural Business*  
Harlan  
Arnold Air Soc.
- MCDONALD, MICHAEL E. *Industrial Administration*  
Des Moines  
Phi Kappa Phi, pres., rush chrm., social chrm.,  
pledge trainer; Alpha Kappa Psi; BSA; YD;  
AICHE.
- MCDOWELL, CHARLOTTE A. *Dietetics*  
Waukon  
Singers; Honors Prgm.; Omicron Nu, treas.;  
Alpha Lambda Delta; Wesley.
- MCDOWELL, BRADLEY E. *Animal Science*  
Pringhar  
Fairchild House, activities chrm., sec., pres.;  
Block and Bridle; Wesley; SAAC; Little Inter-  
national Comm.; Veishea.
- McFARLAND, ROLLAND W. *Landscape Architecture*  
Quincy, Ill.  
Sigma Nu; SSLA.
- McFARLANE, MARJORIE A. *Textiles and Clothing*  
Jamesville, Wis.  
Alpha Gamma Delta; PTP; Home Ec. Club;  
Varieties; Singers; Festival Chorus; SorDor.
- MCGUIRE, JON P. *English*  
Fort Madison  
McGuire, Robert L.
- MCGUIRE, ROBERT L. *Forest Ranger Mgt.*  
Dennison, Ohio  
Men's Glee Club; Festival Chorus; Social  
Council; Forestry Club.
- McKAY, OSCAR M. *Forestry*  
Panama City, Panama  
Newman Club; Forestry Club; Cosmopolitan  
Club; Foreign Student Weekend.
- McLAUGHLIN, HAROLD R. *Chemical Engineering*  
Madapolis  
Newman Club, pres., treas.; AICHE, treas.;  
JHCN Honor Society.
- McLELAND, JAMIE H. *Industrial Education*  
Keosauqua  
I. Ed. Club, v.p.; Veishea; Epsilon Pi Tau;  
Singers; Festival Chorus; Transferred from  
Northeast Missouri State.
- MCLUEN, W. DOUGLAS *Science Journalism*  
Anita  
Transferred from State University of Iowa.
- McMULLEN, J. STEVEN *Chemical Engineering*  
Des Moines  
Kappa Sigma, pledge class pres., social chrm.;  
Veishea; Student Senator; Eng. Council; Aca-  
demic Standards Comm.; Phi Eta Sigma; Tau  
Beta Pi; Knights of St. Patrick.
- McNAUGHTON, BARBETTE J. *Bacteriology*  
Lawton  
McPeck, Alan W.
- McPECK, ALAN W. *Chemical Engineering*  
Minneapolis, Minn.  
Nat'l. Honorary Society of Pershing Rifles.
- McROBERTS, THOMAS L. *Electrical Engineering*  
Masonville  
Baker, H.R.; Phi Eta Sigma; IEEE; Eta Kappa  
Nu; Tau Beta Pi; Band; Phi Kappa Phi.
- MACHACEK, DAVID R. *Animal Science*  
Winthrop  
FarmHouse, v.p.; Block and Bridle, v.p.;  
Block and Bridle Horse Show.
- MACK, MARILYN G. *English*  
Cedar Rapids  
Pi Beta Phi; Naiads, pres.; WAA; Pemm Club.
- MADSEN, RODNEY M. *Veterinary Medicine*  
Holstein  
Alpha Tau Omega.
- MADSON, SHARON L. *Child Development*  
Cedar Rapids  
C.D.-EL Ed. Club; Transferred from Mid-  
land College.
- MADSON, REGGIE W. *Industrial Administration*  
Farnhamville  
BSA; Transferred from State University of  
Iowa.
- MAGER, LEON A. *Electrical Engineering*  
Ames  
Transferred from Mankato State College.
- MALCHOW, PETER *Engineering Operations*  
Council Bluffs  
E. Op. Soc., sec., treas.; Eng. Council.
- MANLYCH, CAROL ANN *English and Speech*  
Tenally, N.J.  
Players; I.S. Travel Service; WRA Rep.  
to KSU.
- MANNIS, W. GARY *Chemistry*  
Ottumwa  
ACS; MRA Camera Club; Campus Radio  
Club; Veishea; Phi Eta Sigma.
- MARINOV, ORA *Child Development*  
Tel Aviv, Israel  
Transferred from Teacher College, Israel.
- MARINOV, URLA *Veterinary Medicine*  
Tel Aviv, Israel  
AVMA; Cosmopolitan Club; Israeli Student  
Organization; Transferred from Hebrew Uni-  
versity of Jerusalem.
- MARKS, DEL *Science Journalism*  
Emmettburg  
Knapp House, const. comm.; Elections comm.,  
v.p., pres.; Daily, reporter, asst. managing ed.,  
managing ed.; Sigma Delta Chi, v.p.
- MARSH, SHARON V. *Dietetics*  
Iowa Falls  
Festival Chorus; Elm, adv.
- MARSHALL, JAMES R. *Engineering Operations*  
Clarkburg, Calif.  
Sigma Alpha Epsilon; Singers; Men's Glee  
Club; Varsity Four Quartet. Transferred from  
Willamette University.
- MARTIN, ELIZABETH JOAN *Child Development*  
Springfield, Ill.  
Omicron Nu.
- MARTIN, JAMES F. *Electrical Engineering*  
Ames  
Tau Beta Pi, pres.; Wesley.
- MARTINI, ARTHUR P. *Landscape Architecture*  
H. Hempstead, N.Y.  
SSLA.
- MARTINSEN, WILLIAM E. *Ceramic Engineering*  
Audubon  
Acacia; "Engineer;" Eng. Council; Keramos,  
pres.; Tau Beta Pi, v.p.; Phi Eta Sigma; Am.  
Cer. Soc.
- MARNER, MICHAEL W. *Industrial Administration*  
Des Moines  
Bus. Student Ass'n.; Newman Club; Pershing  
Rifles; Cyclone Club.
- MASON, CHARLES B. *Engineering Operations*  
Webster City  
Phi Kappa Psi, treas., pres., delegate nat'l.  
council; ASME; Transferred from Purdue Uni-  
versity.
- MASTERS, STEPHANIE V. *Elementary Education*  
Des Moines  
Kappa Alpha Theta, treas., scholarship; Alpha  
Lambda Delta.
- MASTERSON, JUDITH A. *Industrial Administration*  
Boone  
BSA, sec.; YD; Newman Club.
- MATTERSON, CAROLINE *History*  
Ames  
Delta Delta Delta; SPAN; Varieties; History  
and Government Club.
- MATTHIAS, ARTHUR G. *Forestry*  
Cedar Falls  
Forestry Club.
- MATTHEWS, BURLIN H. *Agricultural Education*  
Webb  
Ag. Ed. Club; Farm Op. Club; Festival Chorus;  
Transferred from Morningside College.
- MAUCH, DOUGLAS R. *Industrial Administration*  
Sibley  
Theta Xi; BSA; Transferred from State Uni-  
versity; Westmar College.
- MAYBERRY, LARRY D. *Restaurant Mgt.*  
Ames  
Singers; T. Mgt. Club.
- MEAD, BARRY A. *Agricultural Business*  
Corvallis, Oreg.  
Ag. Business Club; Transferred from Wayne  
State Teachers College.
- MEAD, BRUCE A. *Distributed Studies*  
Greene  
Men's Glee Club; Alpha Phi Omega; Scabbard  
and Blade.
- MEAD, RONNIE J. *Statistics*  
Mt. Vernon  
Stat. Club; MRA Main Cabinet; Stat. Club  
Exec. Council.
- MEADOWS, DELORES J. *Dietetics*  
Pella  
Home Ec. Club; Festival Chorus; Singers;  
YWCA.
- MEADOWS, GARY J. *Agronomy*  
Soldier  
Agron. Club; Agron. Banquet.
- MEESE, JOHN B. *Physical Education for Men*  
Security, Colo.  
Phi Delta Theta; Baseball; Veishea.
- MEFFERD, THOMAS A. *Industrial Education*  
Lauritsen  
AIEE; Transferred from Gustavus Adolphus  
College.
- MENSE, JAMES B. *Fish and Wildlife Mgt.*  
Elmhurst, Ill.  
Zool. Club; Ag. Council Rep.
- MERTES, JOHN F. *Industrial Administration*  
Adair  
Norman, sec., treas.; GSB Senator; KISU, d.j.;  
BSA; YR.
- MESSER, WAYNE R. *Chemistry*  
Marengo  
Phi Eta Sigma; Phi Lambda; Wesley; Iowa  
Chem. Soc.
- METZGER, GEORGE G. *Veterinary Medicine*  
Eggle, Ill.  
Strage House, act. chrm., pres.; Vet. Med  
Chorus; AVMA.
- METZLER, RUTHANN V. *Home Economics Education*  
St. Louis, Mo.  
Delta Zeta, sec.; Home Ec. Council; Gamma  
Delta.
- MEYER, CLEMENS A. *Architecture*  
Port Washington, N.Y.  
Transferred from State University of New  
York.
- MUKELSON, LYNN R. *Industrial Administration*  
Clifton  
BSA; All College Bowling League; Transferred  
from Eagle Grove Junior College.
- MILITELLO, JOSEPH P. *Ceramic Engineering*  
Rockford, Ill.  
Sigma Nu, chaplain, reporter, sec.; ASCE;  
Newman Club; Transferred from Rockford  
College.

- MILLER, BEVERLY J. *Shenandoah* English  
Kappa Alpha Theta, pledge trainer; FEG; GSB; PanHel Senators; Singers; Chamber Singers; Science Council; Music Council; Wesley Council.
- MILLER, DALE E. *Hochstein, Minn.* Government  
Beta Theta Pi, social chrm.; Sweetheart Ball chrm.; Homecoming Dance; Greek Week, service project.
- MILLER, DARYL G. *Waterloo* Agricultural Business  
Theta Xi; Ag Business Club.
- MILLER, GLEN R. *Guthrie Center* Fish and Wildlife Mgt.  
Zool. Club; Cyclone Club.
- MILLER, FREDERICK T. *Wellman* Chemistry  
Alpha Chi Sigma.
- MILLER, HENRY J. *Des Moines* Speech and Telecommunicative Arts  
Alpha Kappa Lambda, chaplain, publicity, pres.; SOV; Westminster Fellowship; Pep Bar-B-Que.
- MILLER, JIMMIE L. *Webster City* Industrial Education  
Davidson House, v.p.; activities chrm.; MRA Weighlifters Club; Queen's Boat; AHE; Wesley; Transferred from Webster City Junior College.
- MILLER, NANCY S. *Indianola, Ill.* Speech  
Radio Workshop; YR; Players; Debators; Bomb, senior editor; SOV.
- MILLER, SHARON K. *Osapa* Textiles and Clothing  
Welch Hall adv.; asst. social chrm.; Freshman Home Ec. Club.
- MILLER, WAYNE R. *E. Moline, Ill.* Mechanical Engineering  
Theta Delta Chi; Pi Tau Sigma; ASME.
- MILLIS, TERRY *Des Moines* Chemical Engineering  
Kappa Sigma, pres.; Homecoming; Veishea; Supreme Court; Justice; Daily Pub.; Boami, pres.; Alpha Chi Sigma; Phi Eta Sigma; Knights of St. Patrick.
- MILSTEAD, MARIANNE *Arlington, Va.* Institution Management  
Singers; SOV; SorDor; Home Ec. Club; I. Mt. Club; Canterbury Club.
- MINER, THOMAS L. *Amta* Electrical Engineering  
Transferred from State University of Iowa.
- MITCHELL, BRENT N. *Buckingham* Industrial Administration  
Alpha Kappa Psi; Scabbard & Blade; SAME; BSA; Bomb, asst. bus. mgr.
- MOI, RUTH E. *Lake Mills* English  
Sci. Ed. Club; Sor. Women's Club; German Club; Festival Chorus; Psi Chi; Elm Hall adv. treas.
- MOELLER, LORENCE C. *Readdy* Industrial Education  
Arnold Air Soc.; I. Ed. Club; Eng. Op. Club.
- MOHLER, CAROLE A. *Burlington* Child Development  
E. Thuden, adv.; C. D. Club; Festival Chorus; Newman Club.
- MOMSEN, GLEN C. *Lakesien* Chemical Engineering  
Beta Theta Pi, treas.; Chrm.; judges' comm. for Homecoming; AICHE.
- MOORE, TERRY R. *Park City* Physics
- MORAN, ROBERT D. *Cedar Rapids* Industrial Engineering  
Tau Kappa Epsilon, treas.; pres.; AHE; IFC Exec. Council; 650 Elab, pres.
- MORRISON, LINDA A. *Rockwood, N.J.* Dietetics  
Elm Hall, asst. adv.; IVCF, treas.; Blast booth co-chrm.
- MORROW, CHARLES K. *Blanchard* Agricultural Education  
Ag. Ed. Club; IVCF; Transferred from Clarinda Community College.
- MORTON, JOHN A. *Webster City* Animal Science  
Foster House, v.p.; social chrm.; Forestry Club; Wesley Foundation; Transferred from Webster City Junior College.
- MORTON, JOHANNA L. *Ames* Child Development
- MOTT, ROGER E. *Maion City* Mechanical Engineering  
Pi Kappa Alpha; Pi Tau Sigma; Tau Beta Pi; ASME.
- MURPHY, ROGER E. *Waterloo* English  
Tau Kappa Epsilon.
- MUELLER, CHARLES W. *Dallas Center* Sociology  
Dodds House, v.p.; pres.; Veishea.
- MUELLER, LETA A. *Glutier* Chemistry  
Singers; Varsity Band; Iowa Chem. Soc.
- MUELLER, REID M. *Manson* Industrial Administration  
BSA; Alpha Kappa Psi; Transferred from Fort Dodge Community College.
- MULERT, WILLIAM L. *Carroll* Electrical Engineering  
IEEE; Harrison House, H.R.
- MULLEN, SHARON M. *Perry* Child Development  
Newman Club, adv.; Ed. Club; Transferred from University of Colorado.
- MULLENIX, RICHARD A. *Ames* Farm Operations
- MULLICA, KARYN L. *Ames* Modern Languages  
Phi Sigma Iota, treas.
- MULLINS, DONALD H. *Monroe* Distributed Studies  
Delta Chi; Ag Ed. Club; YD; Transferred from Central College.
- MURPHY, GARY A. *Maion City* Chemical Engineering  
Sigma Phi Epsilon, sec.; Bomb, managing copy editor, asst. bus. mgr.; bus. mgr.; Tau Beta Pi; Knights of St. Patrick.
- MURPHY, HARRIET F. *Glen Ellyn, Ill.* Home Economics Education  
Alpha Gamma Delta; Home Ec. Ed. Club; TSC Club; SorDor; Sigma Alpha Iota; PanHel rush counselor; Freshman Home Ec. Club, treas.; Band; Intramurals.
- MUSSELMAN, ROBERT C. *Sioux City* Forestry Management  
Forestry Club.
- MYHR, JOHN D. *Spencer* Botany  
Botany Club.

N

- NASR, FARAMARZ *Tehran, Iran* Civil Engineering  
Transferred from Adam State College.
- NASSAR, GHAZI I. *Bethlehem, Jordan* Chemical Engineering  
Sigma Phi Epsilon; Organization of Arab Students, treas.; Cosmopolitan Club; Model U.N.; Transferred from St. Cloud State College.
- NEASHAM, JOHN W. *Ames* Geology  
Transferred from U.S. Air Force Academy.
- NEEDHAM, DONALD E. *Winston-Salem, N.C.* Electrical Engineering  
Adeante; Band; "Engineer" treas.; bus. mgr.; IFC; Eng. Council; Phi Eta Sigma.
- NEIMAN, RICHARD J. *Waterloo* Farm Operations  
Sigma Alpha Epsilon.
- NELSON, BARBARA R. *Prospect Heights, Ill.* Home Economics Education  
Oak Hall, treas.; adv.; Omicron Nu; Home Ec. Ed. Club; Singers; IVCF; Transferred from Wheaton College.
- NELSON, BRUCE S. *Ames* Forestry  
Forestry Club; Honors Prgm.; Phi Kappa Phi; Transferred from U. S. Coast Guard Academy, New London, Conn.
- NELSON, JOANNE K. *Council Bluffs* Elementary Education  
Veishea; Beacon; WRA, treas.
- NELSON, PAUL C. *Iraon* Mathematics  
Festival Chorus; Stanton House, treas.
- NETSET, JACQUELYN M. *Marshalltown* English and Speech  
Delta Zeta, house mgr.; pledge class pres.; PanHel Council; PanHel Rush Comm.; Festival Chorus; Veishea CC; Transferred from Marshalltown Community College.
- NICHOLS, JAMES A. *Whittemore* Mechanical Engineering and Dairy Industry  
D.J. Club, v.p.; treas.; ASME; Pi Tau Sigma; Transferred from Emmetsburg Community College.
- NIERMEYER, KENT W. *Clarence* Botany  
Men's Glee Club.
- NILSSON, DAVID F. *Hampton* Science Journalism and History  
Theta Delta Chi; Daily, editor, assoc. editor, asst. editor, issue editor, reporter; IFC-Pan Hel rush books; Sigma Delta Chi; Phi Eta Sigma; Cardinal Key; Bass; YMCA Cabinet.
- NOORYANI, MEHRDAD, M. N. *Tehran, Iran* Civil Engineering  
Sgt. scholarship chrm.; publicity chrm.; Cosmopolitan Club; Transferred from Georgia University.
- NORCROSS, GARY L. *Ames* Agricultural Business
- NORTON, MAX E. *Marshall* Landscape Architecture  
Co-chrm. of MRA Dance; Singers; Men's Glee Club; Festival Chorus; SOV.
- NORTH, JANE A. *Ottawa, Ill.* Child Development  
Wesley Fellowship; Kappa Phi; Festival Chorus.
- OBORG, M. JOAN *Lake Wilson, Minn.* Home Economics Education  
Oak Hall, adv.; Home Ec. Ed. Club; Transferred from Morningside College.
- O'CONNELL, MICHAEL D. *Ames* Animal Science
- O'CONNOR, LARRY E. *Webster City* Animal Science and Preparation for Veterinary Medicine  
Farm House; Pre-Vet Club; Newman Club; Block and Bridle; Phi Eta Sigma; Judo Club; AFS-Wkend Chrm.
- OESTERICH, ROBERT M. *Whittier, Calif.* Industrial Education  
Arnold Air Soc.; I. Ed. Club.
- O'HARA, JAMES M. *Shenandoah* Farm Operations  
Farm Op. Club.
- OKLAND, VIVIAN G. *Jewell* Child Development—E.I.  
ISA; Intramurals; Festival Chorus; Transferred from Waldorf College, Forest City.
- OLDORF, ROGER H. *Stanwood* Animal Science  
Knapp, v.p.; Men's Glee Club; MRA Main Cabinet; Block and Bridle Club.
- OLLENBURG, ROGER V. *Mitchell, S. D.* Architecture  
Eng. Council; AIA; Tau Sigma Delta; YR; Transferred from S. D. School of Mines and Technology.
- OLSON, BEN L. *Pocahontas* Industrial Administration  
BSA; Players; Radio Players.
- OLSON, LARRY G. *Marengo* Fish and Wildlife Mgt.  
Zool. Club.
- OLSON, LARRY L. *Rudd* Civil Engineering  
ASCE; Chi Epsilon; Transferred from Mayon City Junior College.
- OLSON, PAMELA A. *Ames* Home Economics Education  
Home Ec. Club.
- OLSON, RYNO W. *Muscataine* Agricultural Economics  
Ag Ed. Club.
- OLSON, SCOTT E. *Dichens* Agricultural Business  
Ag Business Club.
- O'NEEL, CAROLYN S. *Clinton* Textiles and Clothing  
Kappa Phi; YD; Transferred from State College of Iowa.
- ORTH, RONALD L. *Waverly* Dairy Science  
FarmHouse; D. Sci. Club; Ag Council; Dairy Judging Team; Autumn Cottillon.
- ORUM, JUDITH A. *Carthage, Ill.* Zoology  
Delta Delta Delta; Symphony Orchestra; Service Project Co-ordinator for Delta Delta Delta.
- OSBORN, JAN E. *Des Moines* Modern Languages  
Alpha Gamma Delta, pledge class treas.; Spanish Club; PTP; YR; Veishea; Model U.N. Chrm.
- OSLUND, PENELOPE M. *Shelidan, Wyoming* Food Science  
East Linden, adv.; Transferred from Colorado Women's College.
- OSTERBERGER, JUDITH A. *Leas, Ill.* Home Economics Education  
Frobie-Fellowship, sec.; hist.; social; Freshman Home Ec. Club; Home Ec. Ed. Club, publicity.
- OTTING, WILLIAM J. *Bernard* Agricultural Business  
Newman Club; Ag. Bus. Club; Transferred from Lucas College.
- OWEN, KATHRYN K. *Hudson* Art Education  
Delta Phi Delta, Farm Op. Wives Club.
- OZBEY, METIN *Idanbul, Turkey* Industrial Education
- FACE, JUDY A. *Oskaloosa* Physical Education for Women  
major: PEAM; co. org.; intramurals board; Veishea.

- PADGITT, STEVEN C.**  
Kellerton *Agricultural Journalism*  
Sigma Delta Chi; Ag. J. Club.
- PAHLMAN, BONNIE J.**  
Des Plaines, Ill. *Restaurant Management*  
Christian Science Organization, sec.; SRC-RH  
Week Discussion Group chrm.; I. Mgt. Club,  
open house co-chrm.
- PAHLMAN, JOHN E.**  
Des Plaines, Ill. *Chemistry*  
Christian Science Organization; pres.; treas.;  
MRA Elections Comm. chrm.; Alpha Chi  
Sigma; SRG.
- PALMER, NANCY J.**  
Montezuma *Industrial Management*  
West Linden Hall, adv.; I. Mgt. Club.
- PARKS, ANDREA T.**  
Ames *Chemistry*  
Alpha Gamma Delta, p.m.; treas.; SPAN co-  
chrm.; Paul Hel Senator to GSR; Insight semi-  
nar; Iota Sigma Pi.
- PARKS, ROBERT W.**  
Centerville *Industrial Education*  
Toster House, H.R.; Lange House, act. chrm.;  
Band; Phi Eta Sigma; Gamma Epsilon Sigma;  
AIE.
- PARMER, MARVIN E.**  
Weslaming *Agricultural Engineering*  
Arnold Air Society, ASAE.
- PARRISH, FRANK M.**  
North Platte, Neb. *Industrial Administration*  
Pi Kappa Phi, rush chrm.; president, sum-  
mer rush chrm.; IFC summer rush chrm.; IFC  
rush comm.; Greek Week sales mgr.
- PATTERSON, LARRY L.**  
Boone *Industrial Administration*  
Louden House, scholarship chrm.; pres.; BSA.
- PATTON, PHILIP A.**  
Eddyville *Electrical Engineering*  
Festival Chorus; IEEE.
- PAULSEN, KENNETH**  
Center Junction *Veterinary Medicine*  
Transferred from Wartburg College.
- PENNINGROTH, LLOYD A.**  
Last Nation *Farm Operations*  
Farm Op. Club; Poultry Sci. Club; Veishea;  
Homecoming.
- PEPPER, TIMOTHY L.**  
Boone *Psychology*  
Phi Eta Sigma.
- PERETTO, ROBERT E.**  
Dearborn, Mich. *Physical Education for Men*
- PERRY, MICHAEL D.**  
Woodburn *Modern Languages*  
Transferred from Simpson College; North-  
west Missouri State College.
- PETER, WILBUR H.**  
Rocky River, Ohio *Industrial Administration*  
Acacia; AIA; AGC; YR; BSA; Men's Glee  
Club; Festival Chorus.
- PETERS, CHARLES J.**  
Wellburg *Agricultural Business*  
Ag. Business Club; Transferred from Ells-  
worth Junior College.
- PETERSON, DON C.**  
Stanley *Agricultural Engineering*  
ASAE, pres.; rep. to Eng. Council.
- PETERSON, GALE E.**  
Marathon *History and Government*  
Debaters; Student Curriculum Comm.; Phi  
Eta Sigma; Honors Prgm.; MRA historian;  
Hist. & Gov't. Club; Y.D.
- PETERSON, JOAN L.**  
Burlington *Mathematics*  
Barton Hall, v.p.; adv.; Elm Hall, adv.; Al-  
pha Lambda Delta.
- PETERSON, JOHN O.**  
Sioux City *Farm Operations*  
Farm Op. Club.
- PETERSON, MICHAEL C.**  
Rockford, Ill. *Mathematics*  
Sigma Pi, steward, rush chrm.; social chrm.,  
v.p.; pres.; Navy Varsity Rifle Team, sec-  
treas.; captain; Sextant; Navy Ball; Helm;  
Sabbard and Blade.
- PETERSON, RICHARD D.**  
Collax *Entomology*  
Caine House, sec.-treas.; publicity chrm.;  
Zool. Club.
- PETRA, SUSIE J.**  
Cedar Falls *Applied Art*  
Alpha Chi Omega, social chrm.; YD; Pep  
Club; Chorus.
- PETTIGREW, JANICE M.**  
Creton *English and Speech*  
Birch Hall, adv.; Kappa Phi; Debaters; Wes-  
ley Council.
- PFALZGRAF, CHARLES J.**  
Storm Lake *Mathematics and Statistics*  
Transferred from Coe College.
- PISTNER, MARILYN S.**  
Evansdale *Home Economics Education*  
Roberts Hall, adv.; sec.; Festival Chorus,  
Westminster Fellowship; Westgate News Ed-  
itor, sec.
- PHELPS, DOUGLAS M.**  
Tipton *Animal Science*  
Block and Bridle; Delegate to Freshman Nomi-  
nating Convention.
- PHILPOTT, SHARON K.**  
Fort Madison *Mathematics*  
Chi Omega, rush chrm.; pres.; Veishea;  
Gamma Gamma; Mortar Board; Student Cur-  
riculum Comm.; Ethos pub. board; Home-  
coming; Phi Mu Fraternity; Lampos.
- PHILLIPS, JEAN B.**  
Waterloo *Community Nutrition*  
PTP; Model UN registration chrm.; YWCA,  
Welch Hall, adv.; FSN Club.
- PIERCE, DARVIN D.**  
Ames *Government and History*  
Transferred from the University of California.
- PIKINGTON, RALPH G.**  
Helbrick *Animal Science Education*  
Block and Bridle; Livestock Judging Team;  
Wool Judging Team; Veishea; Transferred  
from Kirksville State Teachers College.
- PHOENIX, KENNETH R.**  
Ames *Electrical Engineering*  
MRA Nominating Convention.
- POBANZ, RICHARD K.**  
Geneva, Ill. *Physical Education for Men*  
Farm Op. Club.
- POLLEI, CARMEN M.**  
Fairmont, Minn. *Elementary Education*  
Kappa Delta, v.p.; C. D. Club, pres.; Sing-  
ers; Festival Chorus; Varieties.
- POLLOCK, VIRGINIA L.**  
Long Grove *Speech*  
Alpha Chi Omega; Players; Lab. Theatre;  
SOV; YMCA; YR; Radio Workshop; Panel  
Rush Advisor.
- POOCK, MYRON J.**  
Sumner *Sociology*  
Franklin House, pres.; Honors Prgm.; Soc.  
Club, pres.; treas.; Gamma Delta; Pi Tau Pi  
Sigma, Comptroller; Alpha Kappa Delta; Psi  
Chi.
- PORT, ROGER C.**  
Springville *Civil Engineering*  
ASCE; Chi Epsilon.
- POTERACK, RICHARD M.**  
Matine, Ill. *Mechanical Engineering*  
Pi Tau Sigma.
- POTTER, CAROL A.**  
Marion *Applied Art*  
Festival Chorus; Players; Singers.
- POWERS, C. WAYNE**  
Des Moines *Industrial Education*  
Transferred from Grand View Junior College.
- POYZER, JOHN D.**  
Boone *Electrical Engineering*  
Triangle; IEEE; Eta Kappa Nu.
- PRANGER, DAVID L.**  
West Point *Civil Engineering*
- PRASSE, KEITH W.**  
Creton *Veterinary Medicine*  
Alumni Hall; ASAE; ASME; Varieties; Intra-  
mural Sports.
- PRATT, KAREN E.**  
Rock Island, Ill. *Botany*  
Oak Hall, intramural chrm.; PTP; Hort. Club.
- PREY, RICHARD L.**  
Des Moines *Industrial Administration*  
Alpha Kappa Psi; Stalker House, pres.; BSA;  
Athletic of Week Selection Comm.
- PRIEST, JOHN N.**  
Creston *Agricultural Engineering*  
Alumni Hall; ASAE; ASME; Varieties; Intra-  
mural Sports.
- PRIMUS, DELORES A.**  
Vinton *Applied Art*  
Delta Zeta; A.A. Club; Delta Phi Delta;  
SPAN; Transferred from State University of  
Iowa.
- PRIMUS, DONALD E.**  
Vinton *Architecture*  
Tau Kappa Epsilon; Transferred from State  
University of Iowa; Cornell.
- PRIMUS, JOHN L.**  
Ankeny *Agricultural Business*
- PRIOR, RÖNESE D.**  
Estherville *Applied Art*  
W. Linden, adv.; publicity chrm.; AA Club,  
Sabers; Freshman Home Ec. Club; Delta Phi  
Delta, pres.
- PRO, WALLACE D.**  
Estherville *Chemistry*  
Iowa Chem. Soc.; MRA Camera Club.
- PRUESSNER, SHARON K.**  
Radd *Child Development-EE*  
Iowa Honor Society; Transferred from Mason  
City Junior College.
- PRUESSNER, ROBERT W.**  
Radd *Dairy Science*  
D. Sci. Club.
- PUDENZ, MARITAN**  
Varina *Home Economics Journalism*  
Alpha Delta Pi Daily, reporter, all staff  
Players; Panel rush chrm.; Theta Sigma Phi  
Newman Club; Ethos humanities editor.

**Q**

**QUINN, JOHN D.**  
Salt Lake City, Utah *Electrical Engineering*  
Peasoon House, social chrm.; Union Board,  
MRA Dance Comm.; Veishea; Registration  
Dance Comm.

**R**

- RACINE, JAMES G.**  
Concord, Calif. *Industrial Engineering*  
Delta Sigma Phi; AIEE.
- RADKE, DENNIS D.**  
Aurora *Farm Operations*  
Messiah Chorus; Farm Op. Club; YR; Band;  
Orchestra; MENC; Gamma Delta; Trans-  
ferred from Wayne State Teachers College.
- RAIKES, RONALD E.**  
Arland, Neb. *Farm Operation*  
Farm House, pres.; Ag. Council, pres.; Alpha  
Zeta; YMCA; IFC Adm. Board; Cardinal Key.
- RAJTORA, DENNIS W.**  
Cedar Rapids *Zoology*  
Seward House, publicity chrm.; Woodrow  
House, treas.; v.p.
- RAMEKER, WILLIAM J.**  
Madison, Wis. *Industrial Administration*  
Delta Upsilon; Alpha Kappa Psi; SAAC;  
Presb. Bd.; reg. mental staff; BSA; Trans-  
ferred from Wisconsin State College and In-  
stitute of Technology.
- RANDECKER, VICTOR W.**  
Knoxville, Tenn. *Civil Engineering*  
ASCE.
- RANSOM, THOMAS J.**  
Cedar Rapids *History*  
Harriman House, treas.; SAAC; Scabbard and  
Blade; Phi Eta Sigma.
- RAPS, CAROLEE J.**  
Des Moines *Zoology-Preparation for*  
*Human Medicine*  
Birch Hall, adv.; act. to Hall Director;  
Sliters; Festival Chorus; Varsity Band.
- RASMUSSEN, DIANE A.**  
Bricelyn, Minn. *Child Development-EE*  
Festival Chorus; Home Ec. Club; NEA;  
Transferred from Waldorf Junior College.
- RASMUSSEN, ROBERTA A.**  
Roland *Physical Education for Women*  
PEM Club; Intramural Rep.; Tennis Club.
- RATH, RICHARD H.**  
Logan *Agricultural Business-Farm Management*  
Niles House, treas.; scholarship chrm.; Ag.  
Business Club; Newman Club.
- REED, LAUREL R.**  
Ames *Mechanical Engineering*  
Veishea; Transferred from Drake University.
- RATHJE, LAURIE J.**  
Clinton *Home Economics Education*  
Welch Hall, act. chrm., adv.; Beacons; Home  
Ec. Ed. Club; Hist.; WRA public relations  
chrm.; Campus F.H. Unit.
- REIDQUIST, ALICE D.**  
Mabel, Minn. *Home Economics Education*  
Home Ec. Ed. Club.
- REEVES, THOMAS G.**  
Bloomfield *Architectural Engineering*  
AGC.
- REHDER, JOANNE J.**  
Sioux City *Mathematics*  
Delta Zeta; Gamma Delta; Judo Club.
- REICHTER, DAVID B.**  
Goldfield *Animal Science*  
Lincoln House, act. chrm.; Veishea; Block and  
Bridle; Little International.
- REIDENBACH, DAVID M.**  
Rockelle, Ill. *Economics*  
Track; Transferred from Mexico City College.
- RIFMER, KEN G.**  
Gullersberg *Veterinary Medicine*  
Theta Delta Chi; AVMA, critic.
- RESCHLY, RONALD E.**  
Oida *Physics*  
Farm House, scholarship chrm.; Singers;  
Festival Chorus.
- REVERS, CAROL A.**  
Denison *Applied Art*  
Newman Club; Transferred from Duchesne  
College.
- RHEE, CYRUS I.**  
Seoul, Korea *Chemical Engineering*  
Transferred from Muscatine Junior College.

RHONE, RICHARD A. *Des Moines* *Government*  
Delta Tau Delta; Festival Chorus; Student Prop. Board; Transferred from Grand View College.

RICHARDS, LYNDA L. *Ames* *Entomology*  
Symphony Orchestra; Singers; Sci. Women's Club; YR.

RICHMAN, SHARON K. *Brooklyn* *Child Development-Ed.*  
Singers.

RICHMAN, RICHARD I. *Brooklyn* *Distributed Studies*  
Singers; Foster Home sec. treas.; pres.; MRA orientation.

RICKS, STEVEN J. *Mason City* *Statistics*  
Theta Chi; Singers; Men's Glee Club.

RIDLEY, RUSSELL W. *Oshkosh* *Industrial Education*  
1. Ed. Club; Transferred from William Penn College.

RIEHL, FRANCIS L. *Dubuque* *Science Journalism*  
Sigma Delta Chi; Newman Club; SOV; Cyclone Review; Ebon; Daily.

RIESEN, GARY A. *Davenport* *Forestry*  
Convolve House; H.R.; Tomahawk; Forestry Club; Ames Forester; Homecoming.

RINDERKNECHT, ROSEANNE *Rockwell City* *Modern Languages*  
Delta Delta Delta; Festival Chorus; Naiside; Phi Sigma Iota; pres.; Panel Rosh; Counselor; Transferred from State College of Iowa.

RIPPER, DONNA R. *Council Bluffs* *History*  
W. Linden; pres.; Veishea; VCC; Bomb; Ind. ed.; WRA treas.; Insight Seminar; Mortar Board.

RISA, THOMAS H. *Webster City* *Physics*  
Adhante, v.p.; Arnold Air Society; Physics Club; Honors Prgm.

RISER, JUDITH K. *Winterlet* *Physical Education for Women*  
Alpha Delta Pi; YMCA; Home Ec. Club; PEMA Club; WAA; Veishea.

ROBERTS, DANIEL A. *Galesburg, Ill.* *Economics*  
Tau Kappa Epsilon; Ag. Council; SAAC; Phi Eta Sigma; Scabbard and Blade; pledge trainer; Farm Op. Club; Veishea.

ROBERTS, MARY M. *Ames* *Applied Art*  
Delta Delta Delta, v.p.; Alpha Lambda Delta; pres.; Phi Upsilon Omicron; chaplain; Delta Phi Delta; sec.; Omicron Nu; Home Ec. Council; treas.; IFC ass't. treas.; Veishea; Home Ec. Core Curriculum Comm.

ROBINSON, SHIRLEY L. *Leola* *English and Speech*  
Lyon Hall; scholarship; chrm., adv., ass't. hall dir.; Elm Hall; adv.; scholarship chrm.; Festival Chorus; Campus Chest C.C.; WRA Summer School pres.; Bomb; academic ed.

ROE, WILLIAM C. *Garnet* *Architecture*  
Tau Kappa Epsilon, v.p.; pres.; Phi Eta Sigma; AIA; treas.; Knights of St. Patrick; HCC; Tau Beta Pi; Tau Sigma Delta; pres.; VCC.

ROEPKE, MARTIN D. *Wauka* *Veterinary Medicine*

ROFF, HAZEL E. *Manchester* *Dietician, Dietetics*  
Kappa Phi; Wesley; Rifle Club; F. & N. Club.

ROGERS, BEULAH E. *Greenfield* *Home Economics Education*  
Home Ec. Ed. Club; Transferred from Creston Community College.

ROGERS, DOUGLAS B. *Ames* *Industrial Administration*  
Sigma Alpha Epsilon.

ROGERS, LARRY G. *Greenfield* *English*  
Gamma Delta, summer pos.; Eng. Club, v.p.; pres.; Gamma Club; Festival Chorus; Transferred from Creston Community College.

ROLPH, GORDON D. *Omaha* *Hostess/Hostess*

ROSENBLATT, GERLAD E. *Des Moines* *Zoology-Preparation for Human Medicine*  
Faythall House; H.R.; Cosmos House, sec. treas.

ROSENBLATT, MICHAEL M. *Des Moines* *Zoology-Preparation for Human Medicine*  
MRA Radio Club, v.p.

ROTH, WILBUR M. *Wauka* *Mathematics*  
Delta Tau Delta; Singers; Chamber Singers; Phi Mu Alpha Sinfonia; Student Athletic Leaders; Men's Glee Club.

ROYALTY, CAROL J. *Sioux City* *Applied Art*  
Transferred from State University of Iowa; Morningside College.

RUEDY, RALPH H. *Middle* *History*  
Pi Kappa Phi; Debaters; YD; Hist. Club.

RUNKIE, SALLY K. *Hartley* *Home Economics Education*  
Oak Hall; adv.; Home Ec. Ed. Club; Wesley; YWCA; Transferred from Morningside College.

RUNNEBERG, MARIAN G. *Havelock* *Home Economics Education*  
W. Linden Hall; pres.; treas.; Home Ec. Club; Singers; WRA; Exec. Board; Festival Chorus; Wesley; Transferred from Buena Vista College.

RUNYAN, KAREN L. *Ames* *Elementary Education*  
Chi Omega; Singers; IFC sec.

RUSSELL, ROGER I. *Council Bluffs* *Civil Engineering*  
Tau Kappa Epsilon; Transferred from Omaha University.

RUTLEDGE, MICHAEL W. *Des Moines* *Economics*  
Alpha Kappa Lambda; Newman Club.

RUGGLES, JAMES A. *Moline, Ill.* *Preparation for Human Medicine*  
Sigma Alpha Epsilon; Freshman swimming team; captain; Varsity swimming team; co-captain; "T" Club; treas.

RYAN, PATRICK J. *LaGrange Park, Ill.* *Industrial Administration*  
Pi Kappa Phi; IFC Ad. Board; Greek Star; board; Greek Week C.C.; BSA; Alpha Kappa Psi; pres.; Veishea.

RYAN, WILLIAM A. *Boone* *Chemical Engineering*  
Newman Club; Exec. Council.

RYDER, FRED B. *Clinton* *Dairy and Food Industry*  
Sigma Phi Epsilon; pledge class pres.; D.I. Club; treas.; pres.; Ag Council Rep.; All-Ag Banquet; co-chrm.; Dairy Products Judging Team.

RYDER, SUSAN C. *Western Springs, Ill.* *Home Economics Education*  
Kappa Kappa Gamma; Festival Chorus; Singers; Home Ec. Recruitment Comm.; Home Ec. Ed. Club.

RYERSON, DAVID E. *Cambridge* *Electrical Engineering*  
Phi Eta Sigma; Eta Kappa Nu; Tau Beta Pi; IEEE.

S

SAJR, RALPH A. *Eastgreen Park, Ill.* *Biochemistry*  
Alpha Chi Sigma.

SANDERS, JAMES F. *Fair Mallion* *Mechanical Engineering*  
Engineering Council; pres.; Transferred from Marquette University.

SANDERS, WILLIAM D. *Spirit Lake* *Landscape Architecture*  
SSLA; sec.; treas.; Newman Club.

SANDBLUTZ, WILBUR G. *Sioux Center* *Distributed Studies*  
Acacia; basketball.

SAUR, GERALD N. *Rock Island, Ill.* *Mechanical Engineering*  
Pi Tau Sigma; Tau Beta Pi; ASME; Merrill House; conduct committee; social chrm.; All College Nominating Convention.

SAYERS, SUSAN K. *Blairtown* *Textiles and Clothing*  
All-University Elections Administrator; Homecoming; Veishea; Festival Chorus; Singers; T & G Club.

SCHABILLON, JEFFRY T. *Davenport* *Biology*  
Botany Club; Geology Club.

SCALK, TERRY L. *Rochester, Minn.* *Physics*  
Physics Club; Undergrad research; Phi Kappa Phi.

SCHLEY, WILLIAM E. *Martelle* *Civil Engineering*  
ASCE; Chi Epsilon; Tau Beta Pi.

SCHMIDT, SUE A. *Cherokee* *Elementary Education*  
West Linden; adv.; Newman Club; ISEA; Transferred from Clarke College.

SCHROENING, CONNIE K. *Glenwood* *Child Development-Ed.*  
Sec. Dir.; Sigma Alpha Iota; hist.; West Linden; music chrm.; Ed. Ed. Club; Festival Chorus; Singers; Transferred from Wartburg College.

SCHRAM, EDWARD C. *Manilla* *Industrial Education*  
Tau Kappa Epsilon; pres.; chaplain; act. scholarship; intramural; chrm.; top athlete; top Teke; nat'l. top Teke; Tracks; "I" Club; IFC; pres.; exec. sec.; court judge; council of pres.; Cardinal Key; Lampos; Gamma Gamma; Alpha Kappa Psi.

SCHROEDER, JOSEPH P. *Ames* *Veterinary Medicine*  
Sigma Alpha Epsilon.

SCHULKE, DOUGLAS A. *Ames* *Veterinary Medicine*  
Jr. AMVA.

SCHUELLER, NANCY L. *Dubuque* *Home Economics Journalism*  
Alpha Gamma Delta; rush chrm.; house mgr.; Phi Upsilon Omicron; Theta Sigma Phi; Mortar Board; "Daily" associate editor, asst. mg. editor; Home Ec. Council; Core Curriculum Comm.

SCHULTE, HERMAN M. *Norway* *Electrical Engineering*

SCHULTZ, RICHARD C. *Milwaukee, Wis.* *Forestry*  
Ag. Council; Alpha Zeta; Forestry Club; Transferred from University of Wisconsin.

SCHULZE, SUF V. *Rochester, Minn.* *Home Economics Education*  
Alpha Chi Omega; act. chrm.; social chrm.; YWCA; YD; A-A Club; Home Ec. Ed. Club.

SCHUMACHER, DALE P. *Armstrong* *Industrial Education*  
1. Ed. Club; Epsilon Pi Tau; pres.; Student Iowa State Education Assn.; NEA; Transferred from Estherville Junior College.

SCHUMACHER, GARY M. *Armstrong* *Mathematics*  
Sage House; H.R.; Lange House, v.p.

SCHUMANN, KENNETH W. *Mundelein, Ill.* *Veterinary Medicine*  
Alpha Phi Sigma, v.p.; Daily Pub. Board; Veishea Open House Central Comm.; asst. to Student Body Pres.; AVMA; treas.

SCHUTTE, THEODORE H. *Sibley* *Agricultural Business*  
Theta Chi; pledge trainer, v.p.; Ag Business Club.

SCHUTTER, RAY T. *Buffalo Center* *Chemical Engineering*  
Theta Chi; pres.; treas.; rush chrm.; Fencing Club; AICHE.

SCHWEN, JERRY D. *Hartley* *Agricultural Journalism*  
"Agriculturist" co-editor.

SEE, RALPH L. *Ames* *Civil Engineering*  
Veishea; residence decoration chrm.; ASCE.

SEIFERT, MELVIN E. *Clarion* *Fish and Wildlife Management*  
Zool. Club.

SELIX, JAMES R. *Ames* *Landscape Architecture*  
Tau Sigma Delta; SSLA.

SENGER, PHILIP X. *Davenport* *English*  
Transferred from St. Ambrose.

SEVERIDT, BETTY A. *State Center* *Institution Management*  
Barton Hall; adv.; pres.; Mortar Board; Phi Upsilon Omicron; USA; WRA adv. chrm.; Institutional Mgt. Club; pres. v.p.; publicity chrm.; Tomahawk; Elm Hall; adv.; Camp Counselor's Club.

SEVERSON, ROBERT J. *Ames* *Electrical Engineering*  
IEEE.

SHAFFER, GARY L. *Charles City* *Chemical Engineering*  
Beta Theta Pi; Bomb; sales mgr.; Homecoming; Greek Week; Varsity Golf.

SHAH, PIYUSH S. *Bombay, India* *Chemical Engineering*  
Tau Kappa Epsilon; Transferred from Bombay University.

SHALLENBERGER, BARBARA J. *Ames* *Mathematics*  
Mortar Board; Tomahawk; Beano; Singers; Festival Chorus; Orchestra; Angel Flight; Phi Mu Epsilon; SPAN.

SHALLENBERGER, W. JOHN *Chesapeake, Ohio* *Dairy Science*  
Kappa Sigma; SOV; Modern Dance Club; Dairy Science Club.

SHANKLIN, JOHN P. *Cedar Rapids* *Electrical Engineering*  
Tau Beta Pi; Eta Kappa Nu; Tomahawk; Phi Eta Sigma.

SHARP, ANDREW J. *Ames* *Agricultural Business*  
Theta Xi; senior steward; scholarship chrm.; rush chrm.; IFC; treas.; Bar-E-Bar; Ag Business Club; Little International.

- SHAYER, DARRYL G. *Industrial Education*  
Mentor  
Festival Chorus; Campus Crusade; Transferred from Marshalltown Junior College.
- SHAW, BERTHA J. *Home Economics Education*  
Thornton  
Birch Hall, publicity chrm.; Home Ec. Ed. Club; Veishea; Home Ec. Ed. display; Religion in Life Week; Campus 4-H.
- SHAY, JOSEPH R. *Civil Engineering*  
Bedford  
ASCE; Newman Club; Transferred from Northwest Missouri State College.
- SHEARER, STEVEN R. *Industrial Education*  
Ames  
BSA; Blast; Newman Club; Festival Chorus.
- SHELTON, LARRY W. *Mechanical Technology*  
Rock Island, Ill.  
Sigma Pi.
- SHERMAN, DONALD H. *Mechanical Engineering*  
Ladora  
Louden House, pres., public relations chrm.; ACME; Tau, Beta Pi; Pi Tau Sigma; Track.
- SHIRK, GERALD J. *Zoology*  
Waterloo  
Pershing Rifles; AICE.
- SHONKWILER, DAVID L. *Modern Languages*  
Eatherville  
Chessmen; MRA Alumni Scholarship winner; MRA; Planning Comm., chrm., internal v.p.; Veishea chrm.; Fall Dance chrm.; Orientation chrm.; Harrison House; social chrm.; Homecoming display chrm.; Blast; AICE; intramurals.
- SHOREY, DONNA L. *Dietetics*  
Jefferson
- SHULL, DALE R. *Animal Science*  
Riverton  
Senior Livestock Team.
- SHUMATE, CAROL R. *Elementary Education*  
Davenport  
Kappa Delta; Festival Chorus; Chamber Singers; Singers; Blast, ticket chrm.; SOV; Greek Week Dance Comm.; cast for "Amahl and the Night Visitors"; Bar-B-Que; Transferred from Grinnell College.
- SIEBEN, DOUGLAS A. *Industrial Administration*  
Waterloo  
BSA.
- SHEPHERD, JOYCE A. *Home Economics Education*  
Cain  
Home Ec. Council; GSB; Home Ec. senator, cabinet; Director General of Secretariat; Roberts Hall, scholarship chrm., adv.; Bar-B-Que; Gamma Delta; Tomahawk; Beacons.
- SIEREN, GARY W. *Forestry*  
Harper  
Forestry Club; Newman Club.
- SIEVERS, GLENYCE S. *Elementary Education*  
Garwin  
Roberts Hall, adv.; Festival Chorus; WFA.
- SIEVERS, RANDAL H. *Agricultural Business*  
Storm Lake  
Acacia; Ag. Business Club; Alpha Zeta; Transferred from Buena Vista College.
- SIMON, JOANI L. *Elementary Education*  
Des Moines  
Delta Delta Delta, rush chrm., recommendations chrm.; Veishea Blast chrm.; Greek Week art coordinator.
- SIMONSEN, DONN M. *Veterinary Medicine*  
Mullen, Neb.  
"Veterinarian"; Transferred from University of Nebraska.
- SIMPSON, STEPHEN K. *Chemical Engineering-Engineering Operations*  
Ames  
Phi Kappa Psi; AICHE, SAME.
- SINNER, STEPHEN K. *Industrial Education*  
Mason City  
I. Ed. Club, v.p., social chrm.; SOV Orchestra; Band; Epsilon Pi Tau; Transferred from Mason City Junior College.
- SKELTON, LARRY M. *Farm Operations*  
Webb  
Farm Op. Club.
- SKOW, LOUISE M. *Textiles and Clothing*  
Weisley  
Alpha Delta Pi, social chrm.; Veishea float co-chrm.; WRA, pres., sec.; YR, sec.; Transferred from Lindenwood College.
- SKRAM, STEPHEN J. *Industrial Education*  
Mason City  
BSA; Newman Club; Lange House, intramural chrm.
- SLEISTER, LARRY K. *Agricultural Education*  
Matilla  
FarmHouse, pledge class sec.-treas.; Ag. Ed. Club, v.p.; ISEA; NEA.
- SLEISTER, PATRICIA A. *Applied Art*  
Iowa City  
A. A. Club; Home Ec. Club; Festival Chorus; Campus 4-H.
- SMALLING, MARLIN L. *Agricultural Business*  
La Porte City  
Farm House; Student Senate Parliamentarian; University Press Board; "Agriculturist," bus. mgr.; Student Section American Farm Economics Association; Ag. Business Club; Campus 4-H; Freshman Track team.
- SMALLING, NANCY J. *Elementary Education*  
Ames  
Alpha Gamma Delta.
- SMEDAL, KAREN M. *Textiles and Clothing*  
Ames  
Pi Beta Phi; IFC office sec.; T & C Club; Bar-B-Que.
- SMITH, GILFORD A. *Agricultural Business*  
Jefferson  
FarmHouse; Ag. Business Club; SAAC.
- SMITH, LARRY D. *Mechanical Engineering*  
Ottumwa  
ASME; Band.
- SMITH, NANCY J. *Home Economics Education*  
Burlington  
Home Ec. Ed. Club; GSB, nominating convention; DSF; Insight Seminar; Oak Hall, pres.; Festival Chorus; Singers; Transferred from Burlington Community College.
- SMITH, STEPHEN R. *Electrical Engineering*  
Elgin, Ill.  
Triangle, social chrm., intramurals chrm.; Eta Kappa Nu, sec.; Veishea.
- SMITH, REBECCA J. *Home Economics Education*  
Mason City  
Alpha Chi Omega, corresponding sec., scholarship chrm.; Alpha Lambda Delta; Band; Sigma Alpha Iota, corresponding sec., captain; Phi Upsilon Omicron; Omicron Nu.
- SNYDER, JOHN R. *Genetics*  
Idaho Falls, Idaho  
Baker House, pres., v.p., sec.; Veishea.
- SPIELMAN, RONALD M. *Industrial Administration*  
Freeport, Ill.  
Alpha Chi Rho, pres.; Alpha Kappa Psi, rush chrm.; Alpha Phi Omega, v.p.; Pi Tau Pi Sigma; Pep Council, pres.; IFC-Fanbel joint board; BSA, v.p.
- STANLEY, LAWRENCE R. *Aerospace Engineering*  
Ankeny
- STARK, JUDITH M. *Textiles and Clothing*  
Cedar Rapids  
Newman Club; T & C Club; Veishea.
- STAUFFER, RICHARD A. *Agricultural Business*  
Garner  
Phi Kappa Psi, pres.; Veishea.
- STAUFFER, ROGER D. *Animal Science*  
Charles City  
Block and Bridle; Transferred from Mason City Junior College.
- STEENHOEK, HARLEY H. *Agricultural Engineering*  
Prairie City  
ASAE; SAME; Pammel Community Council; Whisley Fellowship.
- STEENHOEK, PHYLLIS B. *Home Economics Journalism*  
Olin  
Festival Chorus; Singers; Pammel News; Theta Sigma Phi.
- STEFFEN, RICHARD A. *History*  
Waverly
- STEFFENSEN, LOUANN C. *Home Economics Education*  
Leland  
Elm Hall, pres., publicity chrm.; Beacons; Tomahawks; Campus 4-H; Festival Chorus; Lutheran Student Association; Sweetheart's Hall Central Comm.; Home Ec. Ed. Club; Fr. Home Ec. Ed. Club; WRA Exec. Club, chrm.
- STELLA, LAWRENCE M. *Industrial Administration*  
Oak Park, Ill.  
Pi Kappa Phi, treas., historian; Alpha Kappa Psi; BSA; Association of General Contractors; Homecoming Central Committee; Greek Week Central Committee; AIA.
- STEWART, KENNETH G. *Electrical Engineering*  
Newton  
IEEE; Transferred from Parsons College.
- STEWART, MICHAEL C. *Civil Engineering*  
Swarth City  
Theta Xi, pres.; Union Student Board, pres.; ASCE.
- STEVENS, C. GORDON *Electrical Engineering*  
Sioux City  
IEEE; Campus Radio Club, pres.; Phi Eta Sigma; Eta Kappa Nu; Tau Beta Pi; Matching Band; MARS Club.
- STIENTJES, HARLAN C. *Government*  
Albia City  
Acacia; Cardinal Key; Alpha Kappa Psi; "Ethos" Board, chrm.; IEG, court justice, rush chrm., administrative board; Homecoming; Veishea.
- STODDARD, WILLIAM D. *Economics*  
Rehob, Wis.  
Davidson House, H.R., scholarship chrm.; Gymnastics team.
- STOLZE, PAUL N. *Landscape Architecture*  
Burlington  
SSLA; Newman Club.
- STOTT, GEORGE G. *Veterinary Medicine*  
Gardiner, Alberta, Canada  
Transferred from Utah State University.
- STOUTS, JUDITH C. *Applied Art Education*  
Boone  
Birch Hall, adv.; orchestra; A. A. Club; Camp Counselors Club; Festival Chorus.
- STRACHAN, MARK L. *Dietetics*  
Humboldt  
Singers; Festival Chorus; Wesley Fellowship; Kappa Phi, cabinet; F & N Club.
- STRAHLE, CAROL A. *Elementary Education*  
Ames  
Pi Beta Phi; Veishea; C. D. Open House; Singers; C. D. Club, sec. treas.; Pd Chi, sec.; Festival Chorus.
- STREMICK, DENNIS M. *Aerospace Engineering*  
Williams  
Sigma Gamma Tau, v.p.; AIAA; Newman Club.
- STRISSEL, JERRY F. *Botany*  
Denison  
Beta Sigma Psi; Botany Club; Gamma Delta; Farm Op. Club.
- STROCK, DUANE C. *Landscape Architecture*  
Storm Lake  
Transferred from Buena Vista College.
- STROUD, MARTHA A. *Statistics*  
Ames  
YWCA; Intramurals.
- STUCKER, CAROLEE *Home Economics Education*  
Winfield  
Roberts Hall, pres., adv., music chrm.; Singers; Festival Chorus; Beacons; Wesley Fellowship.
- SUNDBERG, WAYNE D. *Mechanical Engineering*  
Stanton  
Pi Tau Sigma, pres.; ASME; Tau Beta Pi, cataloger; Phi Eta Sigma.
- SUNNQUIST, D. ROGER *Industrial Administration*  
Downers Grove, Ill.  
Merrill House, pres., treas.; MRA Camera Club; BSA.
- SWAN, KAREN A. *Home Economics Education*  
Oacela  
Weich Hall, pres., treas., adv.; WRA exco-board.
- SWAN, SUSAN *Home Economics Education*  
Norwalk  
West Linden, adv.; Veishea; Home Ec. Ed. Open House chrm.
- SWARBICK, JOHN H. *Mathematics*  
St. Albans, W. Va.  
Math Club; Transferred from Marietta College.
- SWEENEY, LARRY K. *Forestry*  
Ames  
Forestry Club; Society of American Foresters; Holst State Forest Committee; chrm.; Transferred from Burlington Junior College.
- SWIFT, ANNE V. *Sociology*  
Ames  
Pi Beta Phi; Festival Chorus; Soc. Club, sec., treas.; Alpha Kappa Delta; Veishea.
- SWIFT, WILLIAM M. *Chemical Engineering*  
Pleasant Hill, Mo.  
Liabona Fellowship; Transferred from Grace-Land College.
- SWITZER, LARRY K. *Chemical Engineering*  
Osceloa  
Tau Kappa Epsilon; GSB senator; Varsity Football.

T

- TAMURA, EDWARD H. *Animal Science*  
Paukena, Hawaii  
Sigma Alpha Epsilon; Block and Bridge; Arnold Air Society; Varsity "1" Club; Varsity Swimming; Hawaii Club; Pre-Vet Club.
- TANNEHILL, JOHN C. *Aerospace Engineering*  
Boone  
AIAA, chrm.; Sigma Gamma Tau, treas.
- TEKIPPE, RUDY J. *Civil Engineering*  
El. Atkinson
- TELLIN, ARTHUR R. *Horticulture*  
Solon  
Hort. Club; Ag Council.
- TERRY, DAN L. *Forestry*  
Des Moines  
Forestry Club, sec.; SAF; Am. Soc. of Range Management; Ames Forester; Foresters Game Brigade, chrm.
- TESKE, MILTON E. *Aerospace Engineering*  
Sioux City  
Carpenter, pres., v.p.; Sigma Gamma Tau, pres.; AIAA, prog. chrm.; Bomb, academic ed.; Tau Beta Pi; Transferred from State University of Iowa; University of California, Los Angeles Campus.
- TETT, HUBERT F. *Mathematics*  
McCallburg  
Delta Upsilon; Singers; Math Club; Veishea chrm.

THIELEKE, DAVID R.  
*Urbanale* Industrial Administration  
BSA; Newman Club.

THOMAS, CHERYL G.  
*Cherokee* Mathematics  
Freeman Hall, adv.; Sigma Alpha Iota; Pi Mu Epsilon; Phi Sigma Iota.

THOMAS, DAVID G.  
*Sycamore, Ill.* Industrial Administration  
BSA; Football; Alpha Kappa Psi.

THOMAS, PATRICIA A.  
*Corydon* Applied Art  
A.A. Club; Transferred from Drake University.

THOMPSON, GERALD V.  
*Sutherland, Nebr.* Veterinary Medicine  
Transferred from University of Nebr.

THOMPSON, L. CAROLYN  
*Ellsworth* English and Speech  
Alpha Chi Omega, v.p.; Angel Flight.

THOMPSON, LYLE D.  
*Hady* Agronomy  
Agron. Club.

THOMPSON, W. REAVIS  
*Chariton* Agricultural Education  
Ag Ed. Club.

THORSON, JOSEPH D.  
*Pottville* Pre-Medicine  
Alpha Gamma Rho; FEG; AVMA; D.S. Club.

THRELKELD, DENNIS J.  
*Britt* Mechanical Engineering  
Foster House, treas.; Alpha Phi Omega; Transferred from Mason City Junior College.

TIGHY, CHARLES R.  
*LaCrosse, Wis.* Architecture  
Phi Kappa Phi; Tau Beta Pi; Tau Sigma Delta; AIA; Transferred from LaCrosse State University; University of Wisconsin; Yale University.

TIEKE, EDWARD S.  
*Cincinnati, Ohio* Chemical Engineering  
Phi Gamma Delta, scholarship chrm., graduate relations chrm.; Football; Phi Eta Sigma; Tau Beta Pi; Knights of St. Patrick; Pi Mu Epsilon; AICHE.

TIMMERMAN, DARYL G.  
*Ames* Aero Engineering  
Mecker House, social chrm., sec. treas.; AIAA.

TJELLE, JERRY C.  
*Goldfield* Farm Operations  
Farm Op. Club; Transferred from Luther College.

TOLSON, CAROLYN K.  
*Mt. Pleasant* Dietetics  
West Linden, adv.; Festival Chorus; Freshman Home Ec. Club; F&N Club; Baptist Student Fellowship; BSF Hawk Editor.

TRAUFFER, SUZANNE M.  
*Davenport* Mathematics  
Freeman Hall, adv.; Sor-Dor; Festival Chorus; Transferred from Marverist College.

TRAUGER, DAVID L.  
*Lucerne* Fish and Wildlife Management  
Alumni Hall, treas., pres., H.R.; Zool. Club; AICA; Errington Lecture Co-Chair; Nat. Sci. Undergrad. Research Prgm.; Nat. Wildlife Federation Scholarship.

TRAVIS, CAROL S.  
*Ankeny* Home Economics Journalism  
Alpha Delta Pi; Veishea Dance Guest chrm.; Festival Chorus; Daily reporter.

TRAVOR, CARL A.  
*Park Ridge, Ill.* Industrial Education  
Louden House, treas., sec.

TRUDE, LARRY D.  
*Council Bluffs* Agricultural Business  
Campus 4-H; Transferred from Northwest Missouri State College.

TRELLA, LOIS A.  
*Park Ridge, Ill.* Child Development-Ed.  
East Linden, treas., adv.; Kappa Psi; transferred from Northern Illinois University.

TROIKE, CHARLENE A.  
*Emergreen Park, Ill.* Foods and Nutrition  
Alpha Delta Pi; F&N Membership chrm.; Transferred from Northern Illinois University.

TRUCANO, ALLEN J.  
*Santa Clara, Calif.* Industrial Administration  
Alpha Sigma Phi.

TRUSKY, STEVEN M.  
*Fort Dodge* Horticulture  
Hort. Club; chrm.; Vioduca; Transferred from Fort Dodge Community College.

TRYGG, TANSI A.  
*Oslen* Applied Art  
AA Club, sec. treas.; Delta Phi Delta; YD; Newman Club; Birch Hall, Veishea chrm.; Home Ec. Council; Freshman rep.

TUPEY, LEON C.  
*Galena* Agricultural Business  
Newman Club; Ag. Bus. Club; Tommister; SPAN.

TURK, ANTHONY J.  
*Albert City* Industrial Administration  
Delta Tau Delta, social chrm., rush chrm.; Homecoming; Veishea, VCC.

TURNER, AUDREY A.  
*Dexter* Home Economics Education  
Home Ec. Club; Wesley Ward System, part-time sec.; Transferred from State University of Iowa; Drake University.

TWEDT, JO NANN C.  
*Sioux City* Home Economics Education  
Chi Omega; PTP; Home Ec. Club; AA Club; "Engineer" sec.

TWOMEY, THOMAS A.  
*Brazos, N.Y.* Agricultural Business  
PTP; Cosmopolitan Club; Transferred from State University of New York, Technological Institute.

V

VALERIUS, ANN S.  
*Dix Moines*  
Elementary Education and Child Development  
East Linden, corridor chrm.; C. D. Club.

VANGELDER, GARY A.  
*Ocheyedan* Veterinary Medicine  
Curriculum Comm.; Veterinarian, assoc. ed.; Veishea; Alpha Zeta, sec.

VAN KLOMPENBURG, DARRELL W.  
*Orange City* Industrial Education  
I. Ed. Club; Transferred from Northwestern Junior College.

VANDERWILT, ROBERT B.  
*Spencer* Physical Education for Men  
Delta Tau Delta; Basketball.

VANHOUEWELING, DOUGLAS E.  
*Ames* Government  
Dir. MRA Printing Service; SPAN, co-chrm.; GSB; Phi Mu Alpha Sinfonia; Insight Seminar; Freshman Cardinal Guild; College Bowl Planning Comm.

VAN METER, WHITAM K.  
*Garden City, N.Y.* Pre-Medicine

VANSYOC, LYNN L.  
*Nevada* Telecommunicative Arts  
"Engineer"; Arnold Air Society, commander, info officer; Veishea.

VANWINKLE, KERRY M.  
*Ames* History

VANZANTE, ROBERT H.  
*Oskaloosa* Animal Science  
Phi Eta Sigma; Block and Bridle; PTP; YMCA.

VANZEE, JOYCE E.  
*Mitchellville* Child Development  
Transferred from Central College.

VANZEE, MARY E.  
*Mitchellville* Elementary Education  
Singers; Sigma Alpha Iota, corresponding sec.

VAZJIE, SUZANNE C.  
*Havelock* Textiles and Clothing  
TKC Club; Wesley Foundation; Transferred from Emmetsburg Junior College.

VIX, RODGER G.  
*Ellendale, N.D.* Mechanical Engineering  
Stange House, act. chrm., v.p.; ASME; Pi Tau Sigma; Phi-Eta Sigma.

VOGEL, WILLIAM A.  
*Rock Rapids* Agricultural Business  
Acacia, manager; Agriculturist ad. manager.

VOSLER, WARREN F.  
*Council Bluffs* Architecture Engineering  
AGC, pres.; Transferred from Creighton University, Omaha, Nebr.

VORWERK, JOSEPH N.  
*West Burlington* Industrial Administration  
Transferred from Burlington Community College.

W

WAGEMAN, MICHAEL R.  
*Starvedore* Industrial Administration  
BSA; Alpha Kappa Psi; Newman Club.

WALDSTEIN, SAMMY J.  
*Sioux Rapids* Fish and Wildlife Mgt.  
Noble House, v.p., act. chrm. GSB Convention Delegate; Cassia, H.R. Veishea-Float Chrm.; Zool. Club.

WALKER, RICHARD W.  
*Des Moines* Zoology  
Transferred from Drake University; State University of Iowa; George Washington University.

WALLENFINE, VIRGIL E.  
*Lakota* Mathematics  
Transferred from Waldorf College, Forest City.

WALLIN, CARL E.  
*Kempston, Ill.* Animal Science  
Block and Bridle; Freshman Basketball; Is. Livestock Judging Team.

WALTER, LAWRENCE E.  
*Council Bluffs, Ill.* Agronomy  
Agism. Club; Veishea; Alumni Hall officer.

WARD, MONA KAY  
*West Des Moines* History and Government  
Home Ec. Club; Kappa Alpha Theta; Veishea Residence chrm.

WARNER, ALBERT V.  
*McKees Rocks, Penn.* Geology  
MRA Weight Lifters Club; Geology Club.

WARNER, HELEN I.  
*Iowa City* Home Economics Education  
Home Ec. Ed. Club; Symphony Orchestra; Transferred from Stephens College.

WARRICK, RONALD E.  
*Prairie City* Mathematics  
SAAC.

WEAVER, JEAN A.  
*Ames* Zoology  
Transferred from State University of Iowa.

WEBB, LYNN  
*Greenfield* Bacteriology  
SCORE; YD.

WEBBER, JANE A.  
*Waterloo* Dietetics  
Dietetics Club; Newman Club; Festival Chorus. Transferred from State College of Iowa.

WEBER, LINDA A.  
*Bancroft* Home Economics Education  
Intra-Varsity Fellowship, treas.; Home Ec. Club; Singers; Dorm Adv.; Campus Baptist Fellowship, sec.; Festival Chorus; Transferred from State College of Iowa.

WEHDE, RUEL K.  
*Tipston* Agricultural Education  
Ag Ed. Club; ISEA; NEA; NYATA. Transferred from State College of Iowa.

WEHRMANN, JUNE D.  
*Kansas City, Mo.* Bacteriology  
Tri-Beta Biological Soc.; Math Physics Club; Transferred from Iowa Wesleyan College.

WEHRMAN, HENRY J.  
*Belle Plaine* Dairy Science  
Dairy Sci. Club.

WEI, MICHAEL S.  
*Toronto, Ontario, Canada* Chemistry

WEIDLEIN, GLENN L.  
*Webster City* Civil Engineering  
Tau Beta Pi; Chi Epsilon, v.p.; Kiapp, sec.

WIELAND, GARY E.  
*Holstein* Engineering Operations  
Sigma Chi; Asst. Varieties Skit chrm.; Varieties co-chrm.

WERNIMONT, LEON J.  
*Carroll* Veterinary Medicine  
ISU Vet. Program Comm.; AVMA; Block and Bridle, pres.; Livestock Judging Team; Sage, pres.; Student Rep. of Ag Curriculum Comm.; Vet Med Open House Career Day chrm.; Transferred from University of Notre Dame.

WERTH, CHARLOTTE V. H.  
*Chicago Heights, Ill.* English  
Delta Zeta, rush chrm., scholarship chrm., historian.; Sci. Woman's Club; Greek Star Pub Board; Sketch; Westminster Fellowship; Alpha Lambda Delta.

WEST, RANDALL J.  
*Ames* Electrical Engineering  
IEEE.

WESTERCAMP, DONALD H.  
*Baxter* Veterinary Medicine  
Phi Kappa Tau; AVMA; Transferred from William Penn College; University of Nebraska.

WESTPHAL, LARRY W.  
*Paulina* Civil Engineering  
ASCE.

WHIPPLE, JAMES H.  
*Ames* Architecture Engineering  
AIA; AGC; Transferred from South Dakota School of Mines Technology.

WHITCOMBE, MARY S.  
*Marshalltown* Psychology  
Alpha Gamma Delta, Co-chrm. Homecoming Display; Greek Star, writer; Sor-Dor; Asst. Treas. for WAA; Pep Council, Card Section chrm.; Phi Chi; Delegate to International Convention of Alpha Gamma Delta; Transferred from Colorado University.

WHITE, ALBERT E.  
*Worthington* Dairy Science  
Phi Kappa Beta, pledge master; essay contest, manager, scholarship chrm.; Dairy Sci. Club; Newman Club; Transferred from Loras College.

WHITE, LAURENCE S.  
*Belle Plaine, Ill.* Assistant Engineering  
AIAA; Veishea Guide; MRA Guide.

WHITNEY, DOUGLAS E.  
*Ardena* Government  
Acacia, pres.; Student Body President; Feeder, live; Boyer; Cardinal Key Pres.; IFC; PanHel Joint Recommendations Board, Student Conduct Comm.

WIDMAN, JAMES O.  
*Highland, Ill.* Agricultural Business  
FarmHouse; Ag Business Club.

WIESE, VERN M.  
*DuWart* Animal Science  
Block and Bridle Club; Little International poultry chrm.

- WIKNER, MARK A.  
*Tripoli, Ill.* Mechanical Engineering  
Stage, v.p.; scholarship chrm.; Phi Eta Sigma;  
Tau Beta Pi.
- WILKES, ROBERT L.  
*Omaha, Nebr.* Psychology  
Phi Gamma Delta, rush chrm.; Psi Chi; IFC;  
Administrative Board.
- WILKINSON, SHARON A.  
*Cedar Rapids* English  
Beacons; Tomahawk; Freeman, pres.; WRA  
Council.
- WILLER, RAY D.  
*Reinbeck* Industrial Administration
- WILLERS, JOHN L.  
*Davenport* Civil Engineering  
Beta Sigma Psi.
- WILLET, GARY L.  
*Gilmore City* Agricultural Education  
Ag Ed. Club; Ward; Veishea Open House.
- WILLOUGHBY, DAVID J.  
*Ottumwa* Distributed Studies  
Arnold Air Society.
- WILLOUGHBY, JOHN K.  
*Western Springs, Ill.* Aerospace Engineering  
Delta Upsilon; Phi Eta Sigma, Sigma  
Gamma Tau; Tau Sigma Pi; Veishea Quantity  
Buying chrm.; Knights of St. Patrick, v.p.;  
IAA, chrm.; Nat'l Sci. Foundation Undergrad-  
uate Researcher.
- WILSON, CAROLE D.  
*Adel* Applied Art; Advertising
- WILSON, DIANE S.  
*Minneapolis, Minn.* Sociology  
Alpha Gamma Delta; Festival Chorus; YR;  
Campus Chest CC; Bomb Mng. Photo Ed.;  
Alpha Gamma Delta, activities chrm.; Psi Chi,  
v.p.
- WILSON, MARGARET A.  
*Mt. Pleasant* Zoology  
Singers; Chamber Singers; SOV; Veishea Pub-  
licity; Sigma Alpha Iota; Alpha Lambda Delta;  
Honors Program; Festival Chorus.
- WINTERMEYER, RONNA J.  
*Winfield* Child Development  
Intramurals; Bomb.
- WINTERS, PATRICIA G.  
*New Providence* Household Equipment  
Symphonic Band; Varsity Band; Stage Band;  
SOV Band; SAI, v.p.; pledge trainer; SorDor;  
Alpha Lambda Delta; Omicron Nu; Home  
Ec. Club, sec. treas.; Young Friends; Roberts  
Hall, music chrm.
- WISECUP, DUANE K.  
*Madrid* Industrial Administration
- WISHMEYER, CATHY J.  
*Millerton* Psychology  
Cardinal Guild; YWCA; Sg. Women's Club;  
Campus 4-H; Writers' Roundtable; Physics  
Club; Iowa State Scientist; Pep Council;  
Sketch; Cosmopolitan Club; Books 'n Cokes;  
News Forum; SCORE; Wesley Foundation;  
YR; Am. Chem. Soc.; Am. Phys. Soc.; Soc.  
for Applied Spectroscopy; Roger Williams  
Club; PTP; Transferred from University of  
Chicago.
- WISMAN, CAROL J.  
*Mason City* Home Economics Education  
Home Ec. Ed. Club; Veishea Open House co-  
chrm.; Transferred from Mason City Junior  
College.
- WITZENBURG, DENNIS L.  
*Des Moines* Mathematics  
Theta Xi; Officer; Sextant, boat trainer, pres.;  
Chrm. Navy Ball; Chrm. Navy Open House;  
Phi Eta Sigma.
- WOGAHN, LARRY A.  
*Aurelia* Veterinary Medicine  
Acacia, treas.; Vet Staff, treas.; Transferred  
from Drake University.
- WOOD, STEVEN D.  
*Cedar Rapids* Industrial Education  
Freshman Guild Senator; AIEE; Noble House,  
publicity chrm., v.p.; MRA Inaugural Ban-  
quet Coordinator; Phi Eta Sigma, v.p.; Toma-  
hawk; Gamma Epsilon Sigma, sec.; Foster  
House, H.R.
- WOODWARD, DUANE H.  
*Oskaloosa* Agricultural Education  
University Young Friends; Ag Ed. Club; ISEA;  
NEA; NVATA; Transferred from William  
Penn College.
- WORKMAN, HAROLD W.  
*Cedar Rapids* Electrical Engineering  
Players; Wesley; IEEE; Eta Kappa Nu.
- WORKMAN, JEAN B.  
*Ames* History  
Soc. Club; Hist. and Gov't. Club.
- WRIGHT, ALVIN L.  
*Russell* Animal Science  
Pre-Vet. Club; Block and Bridle Club; Live-  
stock Judging Contest Winner; Knapp House,  
social chrm., pres.; Senior Livestock Judging  
Team; Horse Show.
- WRIGHT, CAROLYN D.  
*Davis City* Applied Art  
Delta Phi Delta; Transferred from Graceland  
College, University of Wyoming.
- WRIGHT, DARREL L.  
*Grundy Center* Mechanical Engineering  
Norman House, activities chrm.; ASME; Wes-  
ley Fellowship.
- WRIGHT, LARRY L.  
*Nashua* Animal Science  
Block and Bridle Club.
- WRUCK, ROBERT V.  
*Rockwell City* Mathematics  
Math Club.

Y

- YAMAGUCHI, ANN M.  
*Kaui, Hawaii* Home Economics Education  
Birch Hall, adv.; activities chrm.; Beacons  
Op.; Tomahawk; Westminster Fellowship; Hul  
'O Hawaii Club, sec.; Cosmopolitan Club;  
Transferred from Beloit College for Women.
- YEAST, JERRY L.  
*Davenport* Horticulture  
Niles House, H.R.; Hort. Club, pres.; Trans-  
ferred from Augustana College.
- YOHE, THOMAS H.  
*Mediapolis* Chemical Engineering  
Debaters; Arnold Air Soc.; AICHE.
- YOUNGBERG, ROLAND E.  
*West Oak* Electrical Engineering  
Fairchild, activities chrm., publicity chrm.,  
social chrm.; Veishea.
- YOUNGGREEN, ANN M.  
*Lawrens* Architecture  
AIA; Chamber Singers; SOV.
- YOST, CHARLES C.  
*West Des Moines* Chemical Engineering  
Stewart, sec.; Woodrow, activities chrm.; Kjn-  
ball, H.R.; AICHE.
- YUNGGLAS, JAMES A.  
*Reinbeck* Agricultural Education
- YUNGGLAS, WILLIAM R.  
*Ames* Zoology  
Sigma Phi Epsilon, recorder; Cyclone Review;  
Varieties.

Z

- ZEINER, NANCY L.  
*Kansas City, Mo.* Food Science  
Singers; Festival Chorus; Laboratory Theatre;  
Omicron Nu.
- ZIEMAN, DONALD W.  
*Linn Grove* Electrical Engineering  
Singers; Festival Chorus; IEEE; AFROTIC;  
Gamma Delta; Transferred from State Univer-  
sity of Iowa.
- ZIEMANN, LYLE E.  
*Fairmont, Minn.* Mechanical Engineering  
Alpha Sigma Phi; Band; Activities Advisory  
Service; ASME; Phi Kappa Phi; Tau Beta Pi;  
Pi Tau Sigma; Transferred from University  
of Minnesota.



# Organization Index

- Acacia, 370  
 Adelante, 372  
 AFROTC, 168  
 Ag Business Club, 133  
 Ag Education Club, 134  
 Agriculture Council, 121  
 Agronomy Club, 136  
 AIA, 136  
 AIAA, 137  
 AICE, 138  
 AICbE, 139  
 AIIE, 138  
 Alpha Chi Omega, 342  
 Alpha Chi Rho, 374  
 Alpha Chi Sigma, 115  
 Alpha Delta Pi, 344  
 Alpha Gamma Delta, 346  
 Alpha Gamma Rho, 376  
 Alpha Kappa Lambda, 378  
 Alpha Kappa Psi, 109  
 Alpha Sigma Phi, 380  
 Alpha Tau Omega, 382  
 Alpha Zeta, 111  
 Alumni Hall, 438  
 Ames Forester, 187  
 Angel Flight, 171  
 Arnold Air Society, 171  
 ASAgE, 139  
 ASCE, 161  
 ASME, 135  
 AVMA, Jr. Chapter, 142
- Baker House, 264  
 Baptist Student  
 - Fellowship, 213  
 Barton Hall, 316  
 Baseball, 236  
 Basketball, 224  
 Beacons, 315  
 Bennett House, 265  
 Beta Sigma Psi, 384  
 Beta Theta Pi, 386  
 Beyer House, 266  
 Birch Hall, 318  
 Block and Bridle, 154  
 Board of Regents, 66  
 Bomb, 172  
 Bomb Beauties, 58  
 Botany Club, 147  
 Boyd House, 267  
 Brown House, 268  
 Business Students  
 Association, 141
- Caine House, 269  
 Campus 4-H, 149  
 Canterbury Club, 212  
 Cardinal Key, 106  
 Carpenter House, 270
- Cesana House, 271  
 Chamberlain House, 272  
 Cheer Squad, 244  
 Chi Epsilon, 111  
 Chi Omega, 348  
 Christian Science  
 Fellowship, 215  
 College of Agriculture, 70  
 College of Engineering, 74  
 College of Home  
 Economics, 78  
 College of Sciences &  
 Humanities, 82  
 College of Veterinary  
 Medicine, 86  
 Converse House, 273  
 Council of Religion, 215  
 Cyclone Sabres, 245
- Dairy Industry Club, 148  
 Dairy Science Club, 147  
 Davidson House, 274  
 Delta Chi, 388  
 Delta Delta Delta, 350  
 Delta Phi Delta, 112  
 Delta Sigma Phi, 390  
 Delta Tau Delta, 392  
 Delta Upsilon, 394  
 Delta Zeta, 352  
 Dodds House, 275
- East Linden Hall, 324  
 Elm Hall, 320  
 Elwood House, 276  
 Engineering Council, 122  
 Epsilon Pi Tau, 112  
 Eta Kappa Nu, 113  
 Ethos, 183  
 Extension Service, 98
- Fairchild House, 277  
 FarmHouse, 396  
 Farm Operations Club, 150  
 Firkins House, 278  
 Football, 218  
 Forestry Club, 152  
 Foster House, 279  
 Franklin House, 280  
 Freeman Hall, 322  
 Fulmer House, 281
- Gamma Delta, 210  
 Gamma Epsilon Sigma, 216  
 Gamma Gamma, 338  
 Gamma Phi Beta, 354  
 Geology Club, 148  
 Godfrey House, 282  
 Golf, 240
- Government of the  
 Student Body, 130  
 Graduate College, 90  
 Griffith House, 283  
 Gymnastics, 232
- Haber House, 284  
 Halsted House, 285  
 Harriman House, 286  
 Home Economics  
 Council, 125  
 Horticulture Club, 156
- IEEE, 140  
 Industrial Education  
 Club, 157  
 Interfraternity  
 Administrative Board, 339  
 Interfraternity Council, 369  
 Interfraternity Pledge  
 Council, 369  
 Inter-Varsity Christian  
 Fellowship, 213  
 Intramurals, 246  
 Iowa Agriculturist, 186  
 Iowa Engineer, 182  
 Iowa Homemaker, 186  
 Iowa State Daily, 178  
 Iowa State Debaters, 197  
 Iowa State Players, 188  
 Iowa State Veterinarian, 185
- Jones House, 287  
 Judo Club, 239  
 Junior Panhellenic  
 Council, 341
- Kappa Alpha Theta, 350  
 Kappa Delta, 358  
 Kappa Kappa Gamma, 360  
 Kappa Phi, 201
- Kappa Sigma, 398  
 Kimball House, 288  
 KISU, 258  
 Knappa House, 289  
 Knights of St. Patrick, 113
- Lambda Chi Alpha, 400  
 Landscape Arch. Club, 160  
 Lange House, 290  
 Lincoln House, 291  
 Lindstrom House, 292  
 Livingston House, 293  
 Louden House, 294  
 Lyon Hall, 328
- MacDonald House, 295  
 Meeker House, 296
- Men's Residence Assn., 250  
 MRA Exec. Council, 261  
 MRA, Head Residents, 260  
 MRA, Weightlifters, 262  
 Merrill House, 297  
 Mortar Board, 109  
 Mortenson House, 298  
 Music, 192
- Naiads, 159  
 Newman Club, 204  
 Niles House, 299  
 Nobel House, 300  
 Norman House, 301  
 NROTC, 164
- Oak Hall, 330  
 Off Campus, 438  
 Omicron Nu, 118
- Pammel Community  
 Council, 126  
 Panhellenic Council, 340  
 Pearson House, 302  
 PEMM Club, 158  
 Pep Council, 198  
 Pershing Rifles, 162  
 Phi Delta Theta, 402  
 Phi Eta Sigma, 114  
 Phi Gamma Delta, 401  
 Phi Kappa Phi, 110  
 Phi Kappa Psi, 406  
 Phi Kappa Tau, 408  
 Phi Kappa Theta, 410  
 Phi Sigma Iota, 116  
 Pi Beta Phi, 362  
 Pi Kappa Alpha, 412  
 Pi Kappa Phi, 414  
 Pi Mu Epsilon, 116  
 Pi Tau Sigma, 117  
 Poultry Science Club, 158  
 Pre-Vet Club, 145  
 Psi Chi, 117
- Radio Workshop, 197  
 Research, 94  
 Richey House, 304  
 Roberts Hall, 332
- SAAC, 170  
 Sage House, 305  
 SAME, 161  
 Scabbard and Blade, 170  
 Science Council, 124  
 Sextant, 166  
 Sigma Alpha Epsilon, 416  
 Sigma Alpha Iota, 119  
 Sigma Chi, 418  
 Sigma Delta Chi, 120
- Sigma Gamma Tau, 137  
 Sigma Kappa, 364  
 Sigma Nu, 420  
 Sigma Phi Epsilon, 422  
 Sigma Pi, 424  
 Sigma Theta Epsilon, 207  
 Sketch, 184  
 Soccer, 238  
 SPAN, 196  
 Spinney House, 306  
 Stalker House, 307  
 Strange House, 308  
 Stanton House, 309  
 Statisticians Club, 160  
 Stevenson House, 310  
 Stewart House, 311  
 Student Properties Bd., 125  
 Student Religious  
 Council, 200  
 Summer School, 100  
 Swimming, 234
- Tau Beta Pi, 118  
 Tau Kappa Epsilon, 426  
 Tau Sigma Delta, 119  
 Technical Institute, 102  
 Tennis, 241  
 Theta Chi, 428  
 Theta Delta Chi, 430  
 Theta Sigma Phi, 120  
 Theta Xi, 432  
 Tomahawk, 108  
 Track, 242  
 Triangle, 434
- UCCF, 208  
 Union Board, 128  
 University Lutheran, 202
- Varsity "I" Club, 248  
 Veishea Central  
 Committee, 42  
 Veterinary Medicine  
 Council, 123
- Welch Hall, 334  
 Wesley Foundation, 206  
 West Linden Hall, 326  
 YMCA, 214  
 YWCA, 214  
 Women's Athletic  
 Assoc., 127  
 Women's Residence  
 Assoc., 313  
 WRA Exec. Council, 315  
 Woodrow House, 312  
 Wrestling, 230  
 Writers' Round Table, 184
- Zoology Club, 187

# General Index

- Aarson, Johannes, 206  
 Abbas, William, 243  
 Abbott, Eric, 114, 179, 276  
 Abbott, Larry Robert, 272  
 Abbott, Liora Lee, 451  
 Abbott, Wilton Robert, 300  
 Abbs, Arthur William, 152, 442  
 Abbs, Ruth Robinson, 451  
 Abel, Aziz Khatir D., 307  
 Abdullah, Ahmed Abdul, 270  
 Abel, Carol Rose, 456  
 Abel Gordon Charles, 206  
 Abraham, Robert S., 134, 312  
 Abrahamson, Nancy Jerro, 356, 406  
 Acland, James William, 170  
 Acosta, John Val, 416  
 Achenberr, Donald D., 44  
 Ackerman, Gerald Dean, 154, 183, 376  
 Ackerman, Kenneth K., 427  
 Ackerman, Steven Ray, 264  
 Adams, Paul Edward, 288
- Adair, Bruce, 243  
 Adams, Kathleen Haye, 149, 321  
 Adams, Neil Valere, 139  
 Adamek, William James, 394  
 Adams, Albert William, 307  
 Adams, Dennis Gaylen, 212  
 Adams, Diane Ruth, 311  
 Adams, James Dennis, 157, 168, 170, 272  
 Adams, Ronald Lavene, 216  
 Adams, Muriel Hovary, 294  
 Adkins, John Robert, 266  
 Adkins, Judith C., 451  
 Adkeman, David Neal, 274  
 Adula, Ori-Oluwa A., 347  
 Adkins, George Eugene, 269  
 Adholder, James J., 248, 422  
 Agnew, L'beo, 138, 203, 383  
 Agre, Ross Elwood, 283  
 Agre, Arnold Harry, 270  
 Aguilar, Victor M., 462  
 Ahlers, William Henry, 294  
 Ahlrich, Richard, 203, 324  
 Ahmed, Ahmad Salim, 348
- Ahrendson, Donald Dean, 123, 128, 142, 376  
 Ahrentz, Myron John, 430  
 Ahrensoltz, Harry E. Jr., 305  
 Ahrensoltz, Karol Ann, 365, 456  
 Ahrensoltz, James Roger, 183, 492  
 Ahrens, Donald Edward, 142  
 Ahrens, Margaret Anna, 359  
 Ahrens, Merrill Dean, 397, 442  
 Ahrens, John Clyde, 289  
 Ahrens, Thomas E., 147, 301  
 Ahrlund, Nels John, 402  
 Akers, Paul Louis, 462  
 Akers, Robert Eugene, 284  
 Akers, Emmanuel S., 211, 294  
 Albertson, Franklin D., 134, 148  
 Albrecht, Gary Dean, 120, 428  
 Albrecht, James B., 278  
 Albrecht, Lisa Ann, 327  
 Albrecht, Gary D., 170
- Aldinger, Mirela Jean, 42, 106, 118, 338, 343, 456  
 Aldrich, Wendell Terry, 445  
 Alexander, David G., 292  
 Alexander, Donald K. Jr., 456  
 Alexander, Thomas T., 302  
 Alan, Michael Curtis, 308, 391  
 Allison, Kenneth Ray, 160, 442  
 Alliman, Mark Milton, 135, 260, 285  
 Alliman, Sandra Sue, 326, 456  
 Allen, Charles, 245  
 Allen, Don Edward, 282  
 Allen, John Swift, 42, 100, 200, 285  
 Alliman, Sandra Sue, 326, 456  
 Allen, Martin Joseph, 268  
 Allen, Don Edward, 282  
 Allen, Patricia Ann, 313  
 Allen, Peggy Elizabeth, 158  
 Allen, Richard B., 267  
 Allen, Stephen Ray, 372  
 Allen, Sue Katherine, 311
- Allers, Terry Lee, 278  
 Alley, Harry Miles, 248  
 Alley, Ronald E. Jr., 405  
 Allison, Byron Lee III, 187, 292  
 Allison, James Spencer, 392  
 Alexander, Thomas T., 302  
 Alm, Don Bernard, 415  
 Alsp, Jonathan E., 117  
 Althaus, James Robert, 115, 278  
 Althoff, Larry Joseph, 381  
 Alvarez, Joel Richard, 267  
 Alvine, Carl Eric, 156, 310  
 Ambrose, Donna Lynne, 331  
 Ambrose, Perry F., 362  
 Ambrosius, Robert John, 198  
 Ambrosius, Susan T., 112, 362, 451  
 Amick, John Edward, 143  
 Ames, Rebecca Emma, 361  
 Ames, Mark Vance, 379  
 Ametani, Dean Edward, 159  
 Amundson, Norman, 203, 270  
 Amundson, Keith Lee, 145, 203, 288

- Amanson, Mary Ellen, 333  
 Andel, William Henry, 370  
 Anders, Bryce Leroy, 135, 161, 279  
 Anders, Merle Marion, 271  
 Anders, Verlyn Keith, 279  
 Andersen, Daryl Edward, 447  
 Andersen, Kathleen M., 109, 119, 365, 456  
 Andersen, Michael L., 423  
 Andersen, Ronald Edwin, 430  
 Andersen, Ronald Lee, 134, 370  
 Andersen, Steven Craig, 260, 291  
 Anderson, Alan Dean, 142, 157, 275  
 Anderson, Barbara D., 319, 341  
 Anderson, Barton D., 456  
 Anderson, Beverly J., 207, 323  
 Anderson, Dale Alan, 427  
 Anderson, David Bruce, 302  
 Anderson, David Wilmer, 386  
 Anderson, Deborah Jean, 361  
 Anderson, Dennis Dean, 165  
 Anderson, Dennis Leroy, 274  
 Anderson, Dennis W., 154, 243, 274  
 Anderson, Donald C., 155, 385, 441, 442  
 Anderson, Earnest W., 76  
 Anderson, Forrest Lee, 286  
 Anderson, Frederick L., 430  
 Anderson, Gary Eugene, 141, 238, 456  
 Anderson, Gordon Leroy, 134, 284, 442  
 Anderson, Helen Louise, 171, 361  
 Anderson, James Dale, 150  
 Anderson, James R., 369, 389  
 Anderson, Janet Gayle, 333  
 Anderson, Jean Marion, 361  
 Anderson, John Howard, 139  
 Anderson, Jonathan D., 375  
 Anderson, Judith Ann, 365  
 Anderson, Judy Rae, 341, 354  
 Anderson, Julie Aline, 354  
 Anderson, Kirk Wayne, 305  
 Anderson, Lester Ray, 297  
 Anderson, Linda Jane, 325  
 Anderson, Lucille V., 327  
 Anderson, Martha Jean, 326-451  
 Anderson, Marvin A., 98  
 Anderson, Mary Ann, 171, 356  
 Anderson, Richard M., 415, 456  
 Anderson, Richard T., 269  
 Anderson, Robert D., 427  
 Anderson, Robert, 236  
 Anderson, Robert James, 149, 294  
 Anderson, Robert R., 265  
 Anderson, Ronald Lee, 278  
 Anderson, Sheryl Lee, 333  
 Anderson, Stanley T., 269  
 Anderson, Steven Craig, 278  
 Anderson, Steven F., 239, 369, 422  
 Anderson, Thomas F., 274  
 Anderson, Tom Lee, 160, 428  
 Anderson, Wallace W., 135, 250, 268  
 Anderson, Wayne Harold, 122, 137, 370  
 Anderson, William Carl, 111, 113, 122, 131, 161, 261, 302  
 Andre, Floyd, 71  
 Andre, Richard Graham, 427  
 Andreesen, Margaret J., 344  
 Andres, Kent William, 394  
 Andrew, Sybil E., 149, 325  
 Andrews, John Jordan, 144, 427  
 Andrews, Richard Lee, 114, 115, 278  
 Andringa, Fredrick A., 389  
 Andrie, John Milo, 295  
 Andriik, Louise Marie, 321  
 Anzell, Brian Arthur, 442  
 Angle, Gary Lee, 382  
 Anstead, James W., 133, 442  
 Anthon, Joe Bill, 302  
 Anson, Dave Palmer, 150, 286  
 Antonic, Clyde Paul, 134  
 Anway, Linda Jane, 335  
 Appell, Loren Howard, 142  
 Appell, Paul Quentin, 114, 139, 308  
 Applegate, Arthur M., 312  
 Applegate, William K., 158, 369, 397  
 Archer, Dennis Clair, 154  
 Archibong, Eder Akpan, 398  
 Archibong, Robert Joseph, 416  
 Archibong, Keith Vernon, 134, 301  
 Arendt, Robert M., 147  
 Arendts, Andrea Jean, 328  
 Armentrout, Barry Ross, 456  
 Armentrout, Linda P., 451  
 Armstrong, Donald Ray, 292  
 Armstrong, C. Curtis, 412  
 Armstrong, Gordon D., 260, 281, 456  
 Armstrong, John Wayne, 394  
 Armstrong, Judith Ann, 323  
 Armstrong, Robert J., 166  
 Armstrong, Ronald Neal, 154  
 Armstrong, Wendy Joyce, 118, 451  
 Arney, John F., 422  
 Arney, Thomas Moberg, 369, 419  
 Arp, Dennis Walter, 373  
 Arp, Leon Joseph, 92, 96  
 Arp, Lawrence Harry, 290  
 Arriberto, Craig Alan, 114, 394  
 Arthur, Stephen Ray, 416, 456  
 Arthur, Thomas William, 157  
 Artley, Donald Kenneth, 165, 416  
 Aschehough, Trond, 266  
 Asch, Lyle Willis, 187  
 Ash, Barbara Anne, 323  
 Ash, Charles Wesley, 447  
 Ash, Lawrence W., 399  
 Ash, William Fred, 311  
 Ashton, Linda Carol, 334  
 Ashwill, Vincent C., 114, 269  
 Askew, George F., 442  
 Askof, Jimmy Leroy, 419  
 Asmus, Larry Eugene, 275  
 Asmusen, Keith Eugene, 447  
 Atkins, George Henry, 123, 143, 372  
 Atkinson, Gary Lee, 157  
 Atkinson, C., 276  
 Auerbach, Don Frank, 282  
 Augustin, Donovan E., 164, 265  
 Aul, David George, 462  
 Aulich, Michael Lee, 427  
 Austin, David Chapman, 422  
 Austin, Judith Ann, 320  
 Aves, Judy Ann, 186, 320  
 Aventure, Anthony T., 456  
 Ayer, Barbara Miller, 451  
 Ayer, Harry Wright, 133, 372  
 Ayer, John Wright, 372  
 Aymler, Jerilyn Jay, 207, 319  
 Azad, Esfandiari, 161
- B**
- Baago, Myron Lee, 139, 309  
 Babb, Walter Charles, 154  
 Babcock, James Rollin, 381  
 Bachelder, Lyle John, 295  
 Bachmann, Janet Ruth, 451  
 Bachmann, Thomas A., 277  
 Baderschneider, Earl H., 268  
 Baderschneider, Roger, 197, 260, 456  
 Badger, Robert Charles, 289  
 Badrick, Robert John, 311  
 Baer, Marc Bradley, 198  
 Bagge, Mildred, 354  
 Bahr, Beverly Ann, 211, 451  
 Bahsen, Nancy Mae, 326  
 Baichly, Jennie, 379  
 Bailey, Doris Joanne, 325  
 Bailey, Peter Dwight, 264  
 Bailey, Shirley Louise, 347, 456  
 Bailes, Susan Ellen, 344  
 Bailor, Stephen M., 141  
 Baird, Richard Walter, 301  
 Baker, Barbara Jean, 116  
 Baker, Charles William, 379, 456  
 Baker, Connie Lee, 359  
 Baker, Dennis Gene, 155  
 Baker, D. L., 89  
 Baker, George Gardner, 142  
 Baker, James Ridgeway, 402  
 Baker, James Rowland, 286  
 Baker, John McCarthur, 386  
 Baker, Jon Franklin, 135, 161, 307  
 Baker, Kay Louise, 315, 318  
 Baker, Leah Dawn, 330  
 Baker, Lowell Duane, 150, 379  
 Baker, Mary, 257  
 Baker, Ronald Milton, 309  
 Baker, Ronald Ray, 211, 296  
 Baker, Thomas Spencer, 413  
 Bakken, Paul James, 248, 412  
 Balcom, James Ross, 292  
 Baldrey, Barbara Ann, 234, 451  
 Baldwin, Richard S. Jr., 268  
 Baltes, Jack R., 297  
 Ball, Gerald Duane, 456  
 Ball, Richard Dennis, 416  
 Ball, Ronny Ray, 456  
 Ballard, Robert Wayne, 375  
 Ballou, Susan Irene, 117  
 Balogh, Stephen C., 260, 269  
 Balsiger, William Dean, 269  
 Balster, George L., 146, 266  
 Bancroft, Theodore A., 85  
 Bander, Helen, 316  
 Bando, Howard Edward, 275  
 Bank, Gary Thee, 165  
 Banks, Baldwin B. C., 456  
 Banks, Sherrill Lynn, 333  
 Banwart, Sidney C., 138  
 Banan, William Lee, 148, 436  
 Barker, Holstead W., 153, 187  
 Barber, James Edmund, 430  
 Barber, James Stephen, 264  
 Bard, Anita Jean, 212, 330  
 Barden, Ned Thorton, 266  
 Bardsley, Roy Paul, 111, 121, 150, 442  
 Barfels, Howard R., 312, 442  
 Barfield, Edward H., 379  
 Barfema, Janet Kay, 333  
 Barker, Beverly Jo, 321  
 Barker, David Clair, 266  
 Barker, Dean Marshall, 130, 447  
 Barker, John Archibald, 321  
 Barker, Mary Jane, 186, 324  
 Barlow, Bonnie L., 318  
 Barnes, Barbara Oehler, 333  
 Barnes, Dean Lavern  
 Barnes, Richard, 212  
 Barnes, W. M., 214, 215  
 Barnett, Elizabeth R., 318  
 Barnett, Frederick Lee, 214, 375, 456  
 Barnett, Steven Yates, 386  
 Barney, Eppie, 248  
 Barnhart, Keith Eugene, 154, 397  
 Barnis, Shirley Kay, 154  
 Barr, Douglas Earl, 300  
 Barr, Tommy Dale, 166, 171, 271  
 Barrett, Judith Ann, 207, 323  
 Barrett, Patricia A., 316  
 Barrett, Thomas George, 149, 155, 306  
 Barrow, Ann Kristine, 203  
 Barrow, Larry L., 391  
 Bennett, Ronald Eugene, 296  
 Bennett, Stephen E., 167, 280  
 Benning, Alan Eugene, 270  
 Benning, Carl Dale, 268  
 Benning, Rodney James, 415  
 Benson, Bradley J., 456  
 Benson, Charles R., 155, 170, 306  
 Benson, Kathie Abbe, 197, 207, 344  
 Benson, Lou Ellen, 158  
 Beranek, John Edward, 146, 216  
 Berard, Michael Frank, 136  
 Berd, Joann Louise, 325  
 Berens, Dennis Duane, 154, 266  
 Berg, Tibor A., 264, 456  
 Berg, Ervin William, 260, 308  
 Berg, James L., 265  
 Berg, Orville Johnnie, 268  
 Berg, Paul Douglas, 356  
 Berg, Steven Ray, 135, 392  
 Bergert, Gerald John, 285  
 Bergeson, Dennis Gene, 442  
 Bergland, Bruce W., 416  
 Bergman, Alan Leonard, 109, 141, 260, 272, 456  
 Bergman, Mary Ann, 333  
 Bergsten, Barbara Jean, 330  
 Bergstrom, Carl Norman, 150, 309  
 Bergstrom, Kelley A., 120, 141, 338, 339, 455, 456  
 Bergstrom, Richard L., 420  
 Bergstrom, Tom Neal, 141, 369, 415  
 Berklund, Steve E., 300  
 Berkler, John D. Jr., 311  
 Berkley, Edward Leo, 295  
 Bernal, Alfredo O., 136, 397, 442  
 Bernal, Rodrigo, 240, 447  
 Bernhardt, Victor Joe, 136  
 Berning, William H., 139, 294  
 Bernstein, Seymour H., 160, 442  
 Berns, Brent Martin, 401  
 Berns, Richard Dale, 375  
 Berns, Richard Peter, 398  
 Berns, W. Forrest, 139  
 Beard, Carolyn Joan, 362, 451  
 Beardlee, Rebecca B., 325  
 Bear, Dennis Michael, 308  
 Beatty, Mary Kathleen, 325  
 Beauchamp, Jerry D., 311  
 Beauchamp, Joseph, 248  
 Beaudine, Marlyne P., 326, 456  
 Beavers, Alan Glenn, 428  
 Bechler, Ronald Jerry, 216  
 Bechtel, Gerald Edna, 325, 451  
 Bechtler, Gary Edward, 340  
 Beck, Donald John, 111, 161, 273, 447  
 Beck, James Allen, 309, 375  
 Beck, Randall Wayne, 375  
 Beck, Robert Warren, 386  
 Beck, Stephen Craig, 402  
 Becker, Alan George, 392, 442  
 Becker, Bruce Erhart, 398, 456  
 Becker, James George, 154, 299  
 Becker, James W., 112  
 Becker, Lee Alan, 417  
 Becker, Richard C., 412  
 Becker, Janet 118, 119, 125, 354  
 Beckwith, Michael Francis, 386  
 Beckwith, Walton E., 252  
 Bechtold, Lyle Eugene, 133, 149, 261, 269, 442  
 Beecher, Janet Ellen, 323  
 Beecher, Robert A., 142  
 Beecher, Wyland M., 260  
 Beechley, James L., 126  
 Beerbaum, Nancy L., 231, 333  
 Beer, William David, 310  
 Behr, Allan Randall, 165, 166  
 Behling, Robert Albert, 161  
 Behnke, Edward L., 73  
 Behnke, James Gordon, 306  
 Behrens, Georgianna, 319  
 Behrens, Jack Arden, 310  
 Bek, Jet Lee, 321  
 Belan, Joan Rogeliv, 451  
 Belchard, Robert H., 299  
 Bell, Candice, 149, 322  
 Bell, Douglas Lavette, 412  
 Bell, Edith Ann, 323  
 Bell, Gary Lee, 142  
 Bell, Jean Lee, 325, 451  
 Bell, Raymond A., 116, 456  
 Bell, Sandra Sue, 147, 441, 456  
 Bell, Stuart Wallace, 165  
 Bell, Walter Fughum, 450  
 Bell, Warren Raymond, 115, 406  
 Belknap, Thomas, 286  
 Belzer, Gary Clifford, 401  
 Bender, Martha Lucile, 325, 451  
 Bender, Black, Robert D., 139  
 Bendis, Morgan Dean, 280  
 Bendis, Thomas Glenn, 489  
 Bendis, Raymond H., 131  
 Benki, Joie Ramon, 399  
 Benma, Dennis Vincent, 139, 385  
 Bennett, John Edward, 287  
 Bennett, Larry L., 391  
 Bennett, Ronald Eugene, 296  
 Bennett, Stephen E., 167, 280  
 Benning, Alan Eugene, 270  
 Benning, Carl Dale, 268  
 Benning, Rodney James, 415  
 Benson, Bradley J., 456  
 Benson, Charles R., 155, 170, 306  
 Benson, Kathie Abbe, 197, 207, 344  
 Benson, Lou Ellen, 158  
 Beranek, John Edward, 146, 216  
 Berard, Michael Frank, 136  
 Berd, Joann Louise, 325  
 Berens, Dennis Duane, 154, 266  
 Berg, Tibor A., 264, 456  
 Berg, Ervin William, 260, 308  
 Berg, James L., 265  
 Berg, Orville Johnnie, 268  
 Berg, Paul Douglas, 356  
 Berg, Steven Ray, 135, 392  
 Bergert, Gerald John, 285  
 Bergeson, Dennis Gene, 442  
 Bergland, Bruce W., 416  
 Bergman, Alan Leonard, 109, 141, 260, 272, 456  
 Bergman, Mary Ann, 333  
 Bergsten, Barbara Jean, 330  
 Bergstrom, Carl Norman, 150, 309  
 Bergstrom, Kelley A., 120, 141, 338, 339, 455, 456  
 Bergstrom, Richard L., 420  
 Bergstrom, Tom Neal, 141, 369, 415  
 Berklund, Steve E., 300  
 Berkler, John D. Jr., 311  
 Berkley, Edward Leo, 295  
 Bernal, Alfredo O., 136, 397, 442  
 Bernal, Rodrigo, 240, 447  
 Bernhardt, Victor Joe, 136  
 Berning, William H., 139, 294  
 Bernstein, Seymour H., 160, 442  
 Berns, Brent Martin, 401  
 Berns, Richard Dale, 375  
 Berns, Richard Peter, 398  
 Berns, W. Forrest, 139  
 Beard, Carolyn Joan, 362, 451  
 Beardlee, Rebecca B., 325  
 Bear, Dennis Michael, 308  
 Beatty, Mary Kathleen, 325  
 Beauchamp, Jerry D., 311  
 Beauchamp, Joseph, 248  
 Beaudine, Marlyne P., 326, 456  
 Beavers, Alan Glenn, 428  
 Bechler, Ronald Jerry, 216  
 Bechtel, Gerald Edna, 325, 451  
 Bechtler, Gary Edward, 340  
 Beck, Donald John, 111, 161, 273, 447  
 Beck, James Allen, 309, 375  
 Beck, Randall Wayne, 375  
 Beck, Robert Warren, 386  
 Beck, Stephen Craig, 402  
 Becker, Alan George, 392, 442  
 Becker, Bruce Erhart, 398, 456  
 Becker, James George, 154, 299  
 Becker, James W., 112  
 Becker, Lee Alan, 417  
 Becker, Richard C., 412  
 Becker, Janet 118, 119, 125, 354  
 Beckwith, Michael Francis, 386  
 Beckwith, Walton E., 252  
 Bechtold, Lyle Eugene, 133, 149, 261, 269, 442  
 Beecher, Janet Ellen, 323  
 Beecher, Robert A., 142  
 Beecher, Wyland M., 260  
 Beechley, James L., 126  
 Beerbaum, Nancy L., 231, 333  
 Beer, William David, 310  
 Behr, Allan Randall, 165, 166  
 Behling, Robert Albert, 161  
 Behnke, Edward L., 73  
 Behnke, James Gordon, 306  
 Behrens, Georgianna, 319  
 Behrens, Jack Arden, 310  
 Bek, Jet Lee, 321  
 Belan, Joan Rogeliv, 451  
 Belchard, Robert H., 299  
 Bell, Candice, 149, 322  
 Bell, Douglas Lavette, 412  
 Bell, Edith Ann, 323  
 Bell, Gary Lee, 142  
 Bell, Jean Lee, 325, 451  
 Bell, Raymond A., 116, 456  
 Bell, Sandra Sue, 147, 441, 456  
 Bell, Stuart Wallace, 165  
 Bell, Walter Fughum, 450  
 Bell, Warren Raymond, 115, 406  
 Belknap, Thomas, 286  
 Belzer, Gary Clifford, 401  
 Bender, Martha Lucile, 325, 451  
 Bender, Black, Robert D., 139  
 Bendis, Morgan Dean, 280  
 Bendis, Thomas Glenn, 489  
 Bendis, Raymond H., 131  
 Benki, Joie Ramon, 399  
 Benma, Dennis Vincent, 139, 385  
 Bennett, John Edward, 287  
 Bennett, Larry L., 391  
 Bennett, Ronald Eugene, 296  
 Bennett, Stephen E., 167, 280  
 Benning, Alan Eugene, 270  
 Benning, Carl Dale, 268  
 Benning, Rodney James, 415  
 Benson, Bradley J., 456  
 Benson, Charles R., 155, 170, 306  
 Benson, Kathie Abbe, 197, 207, 344  
 Benson, Lou Ellen, 158  
 Beranek, John Edward, 146, 216  
 Berard, Michael Frank, 136  
 Berd, Joann Louise, 325  
 Berens, Dennis Duane, 154, 266  
 Berg, Tibor A., 264, 456  
 Berg, Ervin William, 260, 308  
 Berg, James L., 265  
 Berg, Orville Johnnie, 268  
 Berg, Paul Douglas, 356  
 Berg, Steven Ray, 135, 392  
 Bergert, Gerald John, 285  
 Bergeson, Dennis Gene, 442  
 Bergland, Bruce W., 416  
 Bergman, Alan Leonard, 109, 141, 260, 272, 456  
 Bergman, Mary Ann, 333  
 Bergsten, Barbara Jean, 330  
 Bergstrom, Carl Norman, 150, 309  
 Bergstrom, Kelley A., 120, 141, 338, 339, 455, 456  
 Bergstrom, Richard L., 420  
 Bergstrom, Tom Neal, 141, 369, 415  
 Berklund, Steve E., 300  
 Berkler, John D. Jr., 311  
 Berkley, Edward Leo, 295  
 Bernal, Alfredo O., 136, 397, 442  
 Bernal, Rodrigo, 240, 447  
 Bernhardt, Victor Joe, 136  
 Berning, William H., 139, 294  
 Bernstein, Seymour H., 160, 442  
 Berns, Brent Martin, 401  
 Berns, Richard Dale, 375  
 Berns, Richard Peter, 398  
 Berns, W. Forrest, 139  
 Beard, Carolyn Joan, 362, 451  
 Beardlee, Rebecca B., 325  
 Bear, Dennis Michael, 308  
 Beatty, Mary Kathleen, 325  
 Beauchamp, Jerry D., 311  
 Beauchamp, Joseph, 248  
 Beaudine, Marlyne P., 326, 456  
 Beavers, Alan Glenn, 428  
 Bechler, Ronald Jerry, 216  
 Bechtel, Gerald Edna, 325, 451  
 Bechtler, Gary Edward, 340  
 Beck, Donald John, 111, 161, 273, 447  
 Beck, James Allen, 309, 375  
 Beck, Randall Wayne, 375  
 Beck, Robert Warren, 386  
 Beck, Stephen Craig, 402  
 Becker, Alan George, 392, 442  
 Becker, Bruce Erhart, 398, 456  
 Becker, James George, 154, 299  
 Becker, James W., 112  
 Becker, Lee Alan, 417  
 Becker, Richard C., 412  
 Becker, Janet 118, 119, 125, 354  
 Beckwith, Michael Francis, 386  
 Beckwith, Walton E., 252  
 Bechtold, Lyle Eugene, 133, 149, 261, 269, 442  
 Beecher, Janet Ellen, 323  
 Beecher, Robert A., 142  
 Beecher, Wyland M., 260  
 Beechley, James L., 126  
 Beerbaum, Nancy L., 231, 333  
 Beer, William David, 310  
 Behr, Allan Randall, 165, 166  
 Behling, Robert Albert, 161  
 Behnke, Edward L., 73  
 Behnke, James Gordon, 306  
 Behrens, Georgianna, 319  
 Behrens, Jack Arden, 310  
 Bek, Jet Lee, 321  
 Belan, Joan Rogeliv, 451  
 Belchard, Robert H., 299  
 Bell, Candice, 149, 322  
 Bell, Douglas Lavette, 412  
 Bell, Edith Ann, 323  
 Bell, Gary Lee, 142  
 Bell, Jean Lee, 325, 451  
 Bell, Raymond A., 116, 456  
 Bell, Sandra Sue, 147, 441, 456  
 Bell, Stuart Wallace, 165  
 Bell, Walter Fughum, 450  
 Bell, Warren Raymond, 115, 406  
 Belknap, Thomas, 286  
 Belzer, Gary Clifford, 401  
 Bender, Martha Lucile, 325, 451  
 Bender, Black, Robert D., 139  
 Bendis, Morgan Dean, 280  
 Bendis, Thomas Glenn, 489  
 Bendis, Raymond H., 131  
 Benki, Joie Ramon, 399  
 Benma, Dennis Vincent, 139, 385  
 Bennett, John Edward, 287  
 Bennett, Larry L., 391  
 Bennett, Ronald Eugene, 296  
 Bennett, Stephen E., 167, 280  
 Benning, Alan Eugene, 270  
 Benning, Carl Dale, 268  
 Benning, Rodney James, 415  
 Benson, Bradley J., 456  
 Benson, Charles R., 155, 170, 306  
 Benson, Kathie Abbe, 197, 207, 344  
 Benson, Lou Ellen, 158  
 Beranek, John Edward, 146, 216  
 Berard, Michael Frank, 136  
 Berd, Joann Louise, 325  
 Berens, Dennis Duane, 154, 266  
 Berg, Tibor A., 264, 456  
 Berg, Ervin William, 260, 308  
 Berg, James L., 265  
 Berg, Orville Johnnie, 268  
 Berg, Paul Douglas, 356  
 Berg, Steven Ray, 135, 392  
 Bergert, Gerald John, 285  
 Bergeson, Dennis Gene, 442  
 Bergland, Bruce W., 416  
 Bergman, Alan Leonard, 109, 141, 260, 272, 456  
 Bergman, Mary Ann, 333  
 Bergsten, Barbara Jean, 330  
 Bergstrom, Carl Norman, 150, 309  
 Bergstrom, Kelley A., 120, 141, 338, 339, 455, 456  
 Bergstrom, Richard L., 420  
 Bergstrom, Tom Neal, 141, 369, 415  
 Berklund, Steve E., 300  
 Berkler, John D. Jr., 311  
 Berkley, Edward Leo, 295  
 Bernal, Alfredo O., 136, 397, 442  
 Bernal, Rodrigo, 240, 447  
 Bernhardt, Victor Joe, 136  
 Berning, William H., 139, 294  
 Bernstein, Seymour H., 160, 442  
 Berns, Brent Martin, 401  
 Berns, Richard Dale, 375  
 Berns, Richard Peter, 398  
 Berns, W. Forrest, 139  
 Beard, Carolyn Joan, 362, 451  
 Beardlee, Rebecca B., 325  
 Bear, Dennis Michael, 308  
 Beatty, Mary Kathleen, 325  
 Beauchamp, Jerry D., 311  
 Beauchamp, Joseph, 248  
 Beaudine, Marlyne P., 326, 456  
 Beavers, Alan Glenn, 428  
 Bechler, Ronald Jerry, 216  
 Bechtel, Gerald Edna, 325, 451  
 Bechtler, Gary Edward, 340  
 Beck, Donald John, 111, 161, 273, 447  
 Beck, James Allen, 309, 375  
 Beck, Randall Wayne, 375  
 Beck, Robert Warren, 386  
 Beck, Stephen Craig, 402  
 Becker, Alan George, 392, 442  
 Becker, Bruce Erhart, 398, 456  
 Becker, James George, 154, 299  
 Becker, James W., 112  
 Becker, Lee Alan, 417  
 Becker, Richard C., 412  
 Becker, Janet 118, 119, 125, 354  
 Beckwith, Michael Francis, 386  
 Beckwith, Walton E., 252  
 Bechtold, Lyle Eugene, 133, 149, 261, 269, 442  
 Beecher, Janet Ellen, 323  
 Beecher, Robert A., 142  
 Beecher, Wyland M., 260  
 Beechley, James L., 126  
 Beerbaum, Nancy L., 231, 333  
 Beer, William David, 310  
 Behr, Allan Randall, 165, 166  
 Behling, Robert Albert, 161  
 Behnke, Edward L., 73  
 Behnke, James Gordon, 306  
 Behrens, Georgianna, 319  
 Behrens, Jack Arden, 310  
 Beka, John David, 147, 278  
 Beka, Henry M., 76  
 Beka, Janet Kay, 327  
 Beka, Jo, Ward Allen, 422  
 Beka, Robert D., 139  
 Blackburn, Karen Marie, 322  
 Blackburn, Thomas, 316  
 Black, Duane L., 434  
 Blanchard, Michael Gas, 319  
 Blancher, Virginia Kay, 328  
 Bland, David C., 456  
 Blaney, Ruth Lynn, 424  
 Blake, John David, 147, 278  
 Blake, Henry M., 76  
 Blake, Janet Kay, 327  
 Blake, Jo, Ward Allen, 422  
 Blake, Robert D., 139  
 Blackburn, Karen Marie, 322  
 Blackburn, Thomas, 316  
 Black, Duane L., 434  
 Blanchard, Michael Gas, 319  
 Blancher, Virginia Kay, 328  
 Bland, David C., 456  
 Blaney, Ruth Lynn, 424  
 Black, John David, 147, 278  
 Blake, Henry M., 76  
 Blake, Janet Kay, 327  
 Black, Jo, Ward Allen, 422  
 Blake, Robert D., 139  
 Blackburn, Karen Marie, 322  
 Blackburn, Thomas, 316  
 Black, Duane L., 434  
 Blanchard, Michael Gas, 319  
 Blancher, Virginia Kay, 328  
 Bland, David C., 456  
 Blaney, Ruth Lynn, 424  
 Black, John David, 147, 278  
 Blake, Henry M., 76  
 Blake, Janet Kay, 327  
 Black, Jo, Ward Allen, 422  
 Blake, Robert D., 139  
 Blackburn, Karen Marie, 322  
 Blackburn, Thomas, 316  
 Black, Duane L., 434  
 Blanchard, Michael Gas, 319  
 Blancher, Virginia Kay, 328  
 Bland, David C., 456  
 Blaney, Ruth Lynn, 424  
 Black, John David, 147, 278  
 Blake, Henry M., 76  
 Blake, Janet Kay, 327  
 Black, Jo, Ward Allen, 422  
 Blake, Robert D., 139  
 Blackburn, Karen Marie, 322  
 Blackburn, Thomas, 316  
 Black, Duane L., 434  
 Blanchard, Michael Gas, 319  
 Blancher, Virginia Kay, 328  
 Bland, David C., 456  
 Blaney, Ruth Lynn, 424  
 Black, John David, 147, 278  
 Blake, Henry M., 76  
 Blake, Janet Kay, 327  
 Black, Jo, Ward Allen, 422  
 Blake, Robert D., 139  
 Blackburn, Karen Marie, 322  
 Blackburn, Thomas, 316  
 Black, Duane L., 434  
 Blanchard, Michael Gas, 319  
 Blancher, Virginia Kay, 328  
 Bland, David C., 456  
 Blaney, Ruth Lynn, 424  
 Black, John David, 147, 278  
 Blake, Henry M., 76  
 Blake, Janet Kay, 327  
 Black, Jo, Ward Allen, 422  
 Blake, Robert D., 139  
 Blackburn, Karen Marie, 322  
 Blackburn, Thomas, 316  
 Black, Duane L., 434  
 Blanchard, Michael Gas, 319  
 Blancher, Virginia Kay, 328  
 Bland, David C., 456  
 Blaney, Ruth Lynn, 424  
 Black, John David, 147, 278  
 Blake, Henry M., 76  
 Blake, Janet Kay, 327  
 Black, Jo, Ward Allen, 422  
 Blake, Robert D., 139  
 Blackburn, Karen Marie, 322  
 Blackburn, Thomas, 316  
 Black, Duane L., 434  
 Blanchard, Michael Gas, 319  
 Blancher, Virginia Kay, 328  
 Bland, David C., 456  
 Blaney, Ruth Lynn, 424  
 Black, John David, 147, 278  
 Blake, Henry M., 76  
 Blake, Janet Kay, 327  
 Black, Jo, Ward Allen, 422  
 Blake, Robert D., 139  
 Blackburn, Karen Marie, 322  
 Blackburn, Thomas, 316  
 Black, Duane L., 434  
 Blanchard, Michael Gas, 319  
 Blancher, Virginia Kay, 328  
 Bland, David C., 456  
 Blaney, Ruth Lynn, 424  
 Black, John David, 147, 278  
 Blake, Henry M., 76  
 Blake, Janet Kay, 327  
 Black, Jo, Ward Allen, 422  
 Blake, Robert D., 139  
 Blackburn, Karen Marie, 322  
 Blackburn, Thomas, 316  
 Black, Duane L., 434  
 Blanchard, Michael Gas, 319  
 Blancher, Virginia Kay, 328  
 Bland, David C., 456  
 Blaney, Ruth Lynn, 424  
 Black, John David, 147, 278  
 Blake, Henry M., 76  
 Blake, Janet Kay, 327  
 Black, Jo, Ward Allen, 422  
 Blake, Robert D., 139  
 Blackburn, Karen Marie, 322  
 Blackburn, Thomas, 316  
 Black, Duane L., 434  
 Blanchard, Michael Gas, 319  
 Blancher, Virginia Kay, 328  
 Bland, David C., 456  
 Blaney, Ruth Lynn, 424  
 Black, John David, 147, 278  
 Blake, Henry M., 76  
 Blake, Janet Kay, 327  
 Black, Jo, Ward Allen, 422  
 Blake, Robert D., 139  
 Blackburn, Karen Marie, 322  
 Blackburn, Thomas, 316  
 Black, Duane L., 434  
 Blanchard, Michael Gas, 319  
 Blancher, Virginia Kay, 328  
 Bland, David C., 456  
 Blaney, Ruth Lynn, 424  
 Black, John David, 147, 278  
 Blake, Henry M., 76  
 Blake, Janet Kay, 327  
 Black, Jo, Ward Allen, 422  
 Blake, Robert D., 139  
 Blackburn, Karen Marie, 322  
 Blackburn, Thomas, 316  
 Black, Duane L., 434  
 Blanchard, Michael Gas, 319  
 Blancher, Virginia Kay, 328  
 Bland, David C., 456  
 Blaney, Ruth Lynn, 424  
 Black, John David, 147, 278  
 Blake, Henry M., 76  
 Blake, Janet Kay, 327  
 Black, Jo, Ward Allen, 422  
 Blake, Robert D., 139  
 Blackburn, Karen Marie, 322  
 Blackburn, Thomas, 316  
 Black, Duane L., 434  
 Blanchard, Michael Gas

Bordelon, Leland, 456  
 Borden, Esther Mary, 197, 452  
 Boren, Stanley P., 215  
 Borg, Daniel Joseph, 416  
 Borge, Paul Daniel, Jr., 398  
 Borjstrom, Jean Lucile, 327  
 Borstrom, Donna C., 331  
 Borze, Bruce Robert, 299  
 Borzobidi, Calvin E., 259  
 Borze, Rose, 366  
 Borschok, Michael R., 402  
 Bortwick, Ernest Mark, 302  
 Bortie, Frank E., 85  
 Borrie, Maryann, 367  
 Bose, Clarence Mark, 275  
 Bosley, Robert William, 308  
 Bossen, Barbara Jean, 344  
 Bossen, Grace Bonnie, 329  
 Bossio, Richard M., 308  
 Bosen, John William, 428, 456  
 Bosen, John Howard, 306, 456  
 Botton, Judith K., 205  
 Botton, Thomas, Edward, 164, 170, 411  
 Botton, Linda Nellene, 324  
 Botts, Diane Jewel, 149, 330  
 Botzler, Lewis Claire, 142  
 Botschlicher, Murray, 274  
 Bove, Robert William, 447  
 Bowden, Don Robert, 143, 397  
 Bowden, Katherine E., 330  
 Bowen, Barbara Joan, 329  
 Bowen, Diane Marie, 333  
 Bowen, John Charles, 408  
 Bowen, Phyllis Lavon, 321  
 Bowen, Benjamin Austin, 272  
 Bower, Gloria Jean, 325  
 Bower, Richard Kendall, 153, 300, 311  
 Bowers, Anne Marie, 109, 361, 451  
 Bowker, Susan Lucille, 354  
 Bowles, Stephen Eugene, 197  
 Bowley, Barbara Ann, 326, 451  
 Bowling, William E., 138, 447  
 Bowman, Alan Woodrow, 447  
 Bowman, Michael Dall, 394  
 Bowman, Susan E., 317  
 Bowen, Thomas Michael, 311  
 Boswell, David Arthur, 310  
 Boyce, David Ray, 306  
 Boyce, John Edmund, 284  
 Boyd, Douglas James, 361  
 Boyd, Kathie Ann, 328  
 Boyd, Robert Burgess, 136, 416  
 Boyken, Jeffrey W., 137, 168, 408, 447  
 Boyken, Mark Edward, 273  
 Boylan, Betty Anne, 451  
 Boylan, David R., 76  
 Boylan, Donna Maureen, 318  
 Boylen, Byron Gene, 413  
 Boyson, Dwight Lee, 306  
 Boyson, George Allen, 161, 179, 442  
 Bozarth, Karen Jane, 207, 214, 456  
 Bracken, Evelyn Ruth, 352, 456  
 Brady, Karen Ann, 353  
 Brady, Michael Donovan, 139, 441  
 Braida, John Paul, 133, 269  
 Braimah, James Conrad, 269  
 Braiman, Ruth Elsie, 327  
 Braithburn, Robert, 236  
 Braudrup, Michael E., 406  
 Braund, Gary Douglas, 386  
 Braund, Joan Marie, 319  
 Braund, Robert Edward, 293  
 Braund, Ronald M., 279  
 Braund, Russell J., 439  
 Brauman, Mary Ellen, 320, 451  
 Braunscomb, Thomas M., 131, 138  
 Braunsom, Dorey Jane, 351  
 Braunsom, Evelyn Ruth, 335  
 Brass, Ronald William, 189  
 Braun, Barbara Ann, 323  
 Braun, Carl Adelle, 324  
 Braun, Susan Grace, 112, 125, 451  
 Braunschweig, Pamela, 159, 322  
 Bravo, Juan Manuel, 138  
 Brazool, Terry D., 420  
 Brazool, Steven Roger, 278, 416  
 Breckinridge, Gary L., 133, 379  
 Brecht, Dennis Evans, 427  
 Bremer, Kenneth Leroy, 148, 303  
 Bremer, Klaus Peter, 168, 239  
 Brennan, Peter A., 148  
 Brennan, Raymond, 326, 451  
 Brew, Patricia Jean, 136, 334  
 Brewster, Dennis Allen, 182  
 Brewer, Norman Kent, 137, 166, 412  
 Brewster, William, 81  
 Brewster, Michael Paul, 389  
 Brewster, Marjorie Lynn, 187, 215, 288, 442  
 Briggs, Harold Ray, 111, 118, 181, 249, 285, 321  
 Brinkman, Matthew Ann, 80, 231  
 Brink, Charles, Ann, 287  
 Brisco, Donna Jean, 284  
 Briggs, Ronald Alan, 327  
 Brindle, Jerry Allen, 289  
 Brindle, John Thomas, 286  
 Brindle, Raymond L., 289  
 Brink, Raecian, 352  
 Brinker, James Phillip, 286  
 Brinkner, Norman E., 265  
 Brinkman, David Edmund, 150, 285, 270, 442  
 Brinkman, James Guydon, 412  
 Bristol, Richard, 123  
 Bristow, Judson L., 447  
 Britton, Christine L., 334  
 Britten, Jerry Lynn, 134, 287  
 Brittingham, Barbara E., 354  
 Britton, Ethel O. H., 451  
 Bro, Brian Edwin, 398  
 Broadbent, Linda Ann, 351, 451  
 Brock, James Edwin, 416  
 Brockert, Diane Kay, 42, 120, 179  
 Brockett, John A., 295  
 Brickett, Susan Lynn, 344  
 Brockman, Joan Dee, 456  
 Brockman, Michael Korf, 416  
 Brockshus, Delmar Roy, 442  
 Brockie, Pamela Jo, 354  
 Brockie, Rebecca, 159, 347  
 Brookhart, Susan Jane, 362, 456  
 Brooks, Roger Dean, 302  
 Brooks, Terry Vincent, 272  
 Brooker, Barbara Cynthia, 125  
 Brown, Barry Lee, 427  
 Brown, Bryan Edward, 442  
 Brown, David Wayne, 428  
 Brown, Douglas Jameson, 140, 315, 272  
 Brown, Gary Lee, 442  
 Brown, Gerald Kleckner, 118, 122, 139, 420  
 Brown, James Edward, 308  
 Brown, James Lawrence, 160, 451  
 Brown, Janet Faye, 323  
 Brown, Judith Elaine, 211, 331  
 Brown, Kendrick Lee, 214, 372  
 Brown, Lowell Ned, 164  
 Brown, Lynn Edward, 271  
 Brown, Marilyn Jean, 334  
 Brown, Mark Quinlan, 150  
 Brown, Rickey Lynn, 266  
 Brown, Robert Scott, 415  
 Brown, Steven George, 305  
 Brown, Thomas Allen, 402  
 Brown, William Eugene, 267  
 Browne, Robert Glenn, 398  
 Browne, William Paul, 408  
 Brownee, Dorothy, 370  
 Brownlee, Robert W., 133, 260, 275, 442  
 Bruce, Susan Marie, 333  
 Bruce, David Howard, 392  
 Bruen, Ruth, 408  
 Bruen, Roger J., 150  
 Brumbrough, Alan Franz, 405  
 Brumbough, Edgar A. Jr., 372  
 Brummett, Roger Paul, 155, 397  
 Bruns, Robert Dennis, 299  
 Brunsford, Kenneth S., 397  
 Bruntner, Raymond Leo, 442  
 Bruns, Wayne Bernard, 277  
 Bruns, Cecil Wendell, 300  
 Brunsman, Robert Duane, 138, 248, 447  
 Brusek, William Arthur, 304  
 Bryan, Jack Wesley, 456  
 Bryant, Arthur Allen, 170  
 Bryant, Byron Russell, 147  
 Bryant, Carolyn E., 456  
 Bryant, Mark Allan, 401  
 Bryant, Patricia Faye, 333  
 Rubbler, Joan Mary, 335  
 Buchanan, Irene, 80  
 Buchanan, Kay Ellen, 331  
 Buchanan, Nancy Rose, 130, 315, 451  
 Bucher, Keith Robert, 396  
 Buchholz, John Copley, 137, 285  
 Buchmann, Richard Hugh, 273  
 Buck, Ben, 96  
 Buck, Brian Edward, 305  
 Buck, David Charles, 394  
 Buck, Edwin Arthur, 187, 289  
 Buck, Cedric J., 92  
 Buck, James William, 289  
 Buck, Janet Elizabeth, 323  
 Buckabo, Carol C., 351, 451  
 Buckles, Becky Jane, 381  
 Buckner, Robert Joseph, 411  
 Budlong, Delbert W., 133, 261, 310, 442  
 Buchler, Benjamin C., 130, 299  
 Buchler, Flora Lynn, 318  
 Buchler, Roger Dean, 150, 397  
 Buchner, Robert Joseph, 411  
 Buckow, Virginia E., 348  
 Buehner, Diane Kay, 184  
 Buehner, Gregory D., 386  
 Buhf, Dewette Arthur, 112, 121, 157, 442  
 Buhf, Robert S., 144, 326  
 Buhman, Ronald C., 284  
 Burns, James C., 406  
 Burnam, Raymond Julius, 150  
 Burnam, Timothy Ferry, 165, 286  
 Bunda, Roxie Ann, 354  
 Bundt, Vernon Myron, 146  
 Bundy, Clarence E., 134  
 Buntrock, Kermit Arno, 196, 240  
 Burch, John Edwin, 398  
 Burchett, Richard S., 266  
 Bures, Stephen C., 284  
 BURGART, Richard H., 411  
 Burgener, Carol Irene, 333  
 Burger, John Wilmore, 436  
 Burger, Julie Jane, 333  
 Burgess, Thomas Clay, 288  
 Burhate, Gary, 422  
 Burkards, Nancy Miller, 451  
 Burke, John Francis, 162, 272  
 Burke, Judith Susan, 343  
 Burke, Phillip Edward, 369, 405  
 Burke, Roger Lyle, 109, 141, 457  
 Burke, Ronald Raymond, 216  
 Burke, William Joseph, 457  
 Burker, Ronald James, 459, 447  
 Burkhardt, Jerry D., 155  
 Burkhardt, Mallia Elsie, 347, 451  
 Burmeister, Jon Barth, 405  
 Burmeister, Michael G., 420  
 Burmeister, Sandra Mae, 332  
 Burnet, George, 76  
 Burns, James Maurice, 392  
 Burns, Linda Kay, 331  
 Burns, Marilyn Jean, 207, 451  
 Burnt, Michele, 353  
 Burnt, Ronald, 385, 457  
 Burr, Sharon Kay, 320  
 Burr, Virginia Mary, 359  
 Burreack, Robert James, 148, 203, 385  
 Burreicher, David Paul, 143  
 Burrell, David Reid, 164  
 Burroughs, Charles W. E., 394  
 Burroughs, Craig Allan, 394  
 Burroughs, Craig E., 243, 248  
 Burroughs, Kent D., 265  
 Burrows, Robert Penn, 398  
 Burr, Robert William, 402  
 Burton, Richard F., 291  
 Burton, Richard Lee, 288  
 Busch, Karen Marie, 207, 318  
 Busch, Lois Ann, 149, 313, 451  
 Busch, Shirley Marie, 109, 129, 254, 451  
 Busching, Richard Kit, 412  
 Bush, Susan Koolidge, 356  
 Buskohl, Benjamin Paul, 134, 147, 290  
 Busz, Larry S., 295  
 Busz, Richard Paul, 385  
 Busse, David Karl, 281  
 Busse, Elaine Suzanne, 347  
 Russell, Kendall Keith, 289  
 Bussman, Susan Jane, 331  
 Buster, John Paul, 149, 283  
 Butcher, Michael Ray, 290  
 Butler, Cheryl Ann, 315, 333  
 Butler, Janis Marie, 198, 212, 361  
 Butler, June Melodie, 318  
 Butson, Gary Robert, 376, 442  
 Butcher, Michael Ray, 290  
 Butts, Rita Jean, 325  
 Butyman, John Richard, 457  
 Buzzard, Robert G., 248  
 Buzzetti, Ramona Rae, 359  
 Bybee, Jon-Jay Lyle, 308  
 Bye, Raymond Selmer, 412  
 Byington, Kathryn May, 317, 303  
**C**  
 Cable, Edward Lee, 281  
 Caeres, Joel A., 311  
 Cade, Janet Lee, 335  
 Cadman, Berwyn James, 143, 203  
 Calcedo, Luis F., 457  
 Caldwell, Donna Kay, 108, 315, 325  
 Caldwell, Norman B., 133, 442  
 Caldwell, Stun, 394  
 Calhoun, Steven H., 391  
 Calhoun, Beatrice Ann, 427  
 Calkins, Dennis Leroy, 167  
 Callahan, James Joseph, 406  
 Callahan, Jon Norman, 432  
 Callahan, William V., 143  
 Callcutt, Carol Arno, 147, 322  
 Callicut, Phillip A., 437  
 Callisto, Terry Wayne, 402  
 Calmeyer, Paul Roger, 308  
 Calmeyer, Marina Mae, 205, 356, 541  
 Calmuck, Catherine, 365  
 Campbell, Alicia M., 324  
 Campbell, Charlotte M., 326  
 Campbell, Jack Robert, 161, 447  
 Campbell, Joseph H., 238  
 Campbell, Kenneth, 412  
 Campbell, Lyle Paul, 133  
 Campbell, Mary Ann, 324  
 Campbell, Richard D., 272  
 Campbell, Robert Dean, 394  
 Campbell, William C., 427  
 Campion, Carolyn Ann, 120, 186  
 Campion, Janet C., 320  
 Campney, Judith Marie, 333  
 Canavan, Sharon Kaye, 207, 318  
 Canine, Ann Louise, 331  
 Cantrell, David Norman, 390  
 Carey, Paul Merlin, 157, 264  
 Carl, Robert Dale, 161, 379  
 Carlson, James Richard, 308  
 Carlson, Carol Cleone, 325, 451  
 Carlson, Carolyn Ann, 318  
 Carlson, Cynthia Sue, 347  
 Carlson, David Arthur, 406  
 Carlson, David L., 96  
 Carlson, Dennis Lynn, 268  
 Carlson, Donna M., 452  
 Carlson, Douglas Paul, 406  
 Carlson, Forrest L., 135  
 Carlson, James Edwin, 385  
 Carlson, Janet Louise, 354  
 Carlson, Kenneth, 150, 442  
 Carlson, Mary Lee, 332  
 Carlson, Nancy Lou, 159, 361  
 Carlson, O. Norman, 76, 85  
 Carlson, Rex Alan, 134, 282  
 Carlson, Richard E., 447  
 Carlstrom, John M., 312  
 Carlstrom, Thomas A., 164, 265  
 Carney, Matthew David, 298  
 Carney, Robert Eugene, 292  
 Carraway, Ellen Claire, 333  
 Carroll, Daniel L., 294  
 Carroll, Gordon Wayne, 292  
 Carroza, John Francis, 270  
 Carpenter, Ann C., 207, 313  
 Carpenter, Bruce Leon, 261, 281, 457  
 Carpenter, Diana Lou, 207, 335  
 Carpenter, George W., 419  
 Carpenter, James Paul, 264  
 Carpenter, John Launce, 457  
 Carpenter, Linda Jean, 198, 343  
 Carr, Patricia Agnes, 452  
 Carr, Philip Wayne, 369, 401  
 Carroll, Bill James, 379  
 Carron, Catherine E., 327, 452  
 Carruthers, Susan L., 344  
 Carson, Mary Candace, 437  
 Carson, Michael Gene, 279  
 Carson, Michael John, 406  
 Carson, Susan Jane, 320  
 Carstedt, John Keith, 292  
 Carstens, Gary Ernest, 292  
 Carstensen, Charles E., 312  
 Carter, Janis Marie, 329  
 Carter, John Terry, 133, 442  
 Carter, Judy Lee, 333  
 Cartwright, Ilene M., 326  
 Cartwright, Paul D., 141  
 Carver, Gary Eugene, 150, 302  
 Carver, Lowell L., 157  
 Carwell, Lutz Neil, 248  
 Cary, Ronald Wayne, 211, 272  
 Case, Lucille Susan, 457  
 Case, Robert Earl, 292  
 Casey, Charles R., 170  
 Casey, Dennis Wayne, 339, 369  
 Casper, Gary Lee, 135, 375  
 Cassel, Stanley Eugene, 144  
 Cassidy, John Patrick, 165, 386  
 Casson, Walter L. Jr., 141, 432  
 Castell, Carol Ruth, 321  
 Castet, Nancy Lee, 326  
 Castle, Michael Carl, 416  
 Castro, Jose Filiberto, 405  
 Cataldo, Donovan Bruce, 427  
 Cate, Charles Alan, 298  
 Cate, David C., 273  
 Caven, Billy Dee, 442  
 Cavin, Steven Curtis, 300  
 Cazel, Nancy Kay, 318  
 Cecil, James Robert, 286  
 Cedar, Gene Arvid, 287  
 Cederquist, Douglas E., 153, 311  
 Celania, Charles R., 308  
 Celerin, Emilia Maria, 457  
 Challias, Mary Sue, 327  
 Chamberlain, Denise E., 332  
 Chamberlain, Roger A., 137, 260, 312, 447  
 Chambers, Elissa Kay, 326  
 Chambers, Jill Elaine, 441, 457  
 Chambers, Robert B., 382  
 Champine, John Robert, 108  
 Chandler, David Carlos, 269  
 Chandland, Dennis A., 282, 457  
 Chapin, Gordon Rae, 436  
 Chapman, Constance, 329  
 Chapman, Richard Irwin, 386  
 Chapman, Richard W., 401  
 Chapman, Robert Evelyn, 296  
 Chad, Linda Ann, 328  
 Charles, Marian, 419  
 Charles, Phillip S., 380  
 Charier, Dana F. Jr., 396  
 Charter, Gale Alfred, 179  
 Chartier, Robert, 222, 224  
 Charter, Ronald W., 432  
 Chase, Judith Ann, 343  
 Chatham, Howard M., 166, 280  
 Chatterton, Gayle H., 295  
 Chaussee, Dennis Scott, 288  
 Chaussee, Maynard Earl, 202, 216  
 Chaves, Augustin J., 279  
 Cheers, Kenneth Wayne, 442  
 Cheers, Sandra Hopke, 112, 452  
 Chewiddeen, Cynthia S., 361  
 Cherland, Ronald John, 157  
 Cherry, Michael Reed, 293  
 Cherveny, John Edward, 154, 376  
 Chew, Terry Lee, 168, 430  
 Chew, Tiffany Lee, 430  
 Chickering, Chester Ro, 168  
 Child, Floyd M. II, 401  
 Childs, Ida Marie, 211, 330  
 Childs, Robert Allen, 165, 401  
 Children, Nancy Dee, 119  
 Chipman, Daniel Myron, 114, 422  
 Chipman, David J., 243  
 Chippis, Frederick Ray, 381  
 Chirwa, Wilfred, 136  
 Chisum, John William, 311  
 Chisum, Ties Hung, 296  
 Chisum, Audrey Eloise, 335  
 Christensen, Allen J., 111, 161, 308  
 Christensen, Calvin E., 121, 133, 269, 295  
 Christensen, Don, 106, 402  
 Christensen, George C., 85, 89  
 Christensen, James H., 280, 386  
 Christensen, John, 161  
 Christensen, Paul E., 382  
 Christensen, Roger P., 149, 154, 376  
 Christensen, Warren W., 271  
 Christensen, Wayne B., 167, 416  
 Christenson, David D., 143  
 Christenson, Dennis A., 411  
 Christenson, Marcia A., 203, 320  
 Christenson, Michael C., 422  
 Christian, Janice M., 325  
 Christians, Merle A., 141, 457  
 Christiansen, Allan A., 134, 309  
 Christiansen, Fredric, 266  
 Christiansen, Larry A., 432  
 Christianson, Monty L., 442  
 Christianson, Barbara, 354  
 Christianson, Dennis, 442  
 Christopherson, Kent W., 109, 141  
 Church, Walter S., 150, 302, 442  
 Churchhill, Richard W., 274  
 Churchill, Steven A., 382  
 Chik, James Louis, 240, 442  
 Cioni, David Laverne, 394  
 Cioviello, Jane Frances, 443  
 Clases, Frank Charles, 301  
 Clappitt, Leslie Allan, 436  
 Clappitt, Sandra Kay, 190, 359  
 Clapper, David Lee, 279  
 Clapper, Dennis Albert, 312  
 Clarey, John Robert, 427, 457  
 Clark, Allen James, 295, 398  
 Clark, Barbara E., 329  
 Clark, Douglas Erwin, 422  
 Clark, Eldon Leroy, 144, 405  
 Clark, Jane Susan, 323  
 Clark, Jill J., 120  
 Clark, Linda Kay, 320  
 Clark, Michael A., 285  
 Clark, Richard Lee, 296  
 Clark, Robert Vaughn, 272  
 Clark, Stephen Dennis, 302  
 Clark, Warren S., 111  
 Clark, William Robert, 442  
 Clay, Christine L., 354  
 Clausman, Edward W., 144  
 Claussen, Betty Jean, 329  
 Clayburn, John F., 280  
 Clayton, Charles Don, 141, 457  
 Clayton, Harry David, 141  
 Cleary, Devereaux, 442  
 Clements, Alena Anne, 398  
 Clements, Jerry Allan, 165, 296  
 Cline, Michael Irvin, 282  
 Cline, Patrick Dennis, 300  
 Cline, Terry Bernard, 290  
 Clipperton, Alan Hale, 326, 386  
 Closter, Alan E., 296  
 Closter, Gerald Robert, 236  
 Clofelter, Kent Hayes, 271  
 Clover, Karen Hils, 452  
 Clowes, David M., 442  
 Cluett, Eugene E., 131  
 Clumer, Carl J., 344  
 Cochran, Milton Arthur, 216  
 Cochran, John Guy, 436  
 Cocking, John Robert, 112, 131, 139, 227  
 Codrin, James Russell, 427  
 Cowen, Russell, Joseph, 306  
 Cozeman, Lee Earl, 220  
 Cozombell, Acacia G., 324  
 Cozombell, Linda Jean, 316, 324  
 Cozley, John Philip, 125, 171, 386

Cobri, Bonnie Lee, 317  
Coburn, Susan Kay, 159  
Cole, Gary Wayne, 311, 442  
Cole, Jeffrey Lyn, 408  
Cole, Mary Louise, 313  
Coleman, Carolyn Ann, 248  
Coleman, Walter Norman, 405  
Coler, Michael Lynn, 197, 260, 288  
Coletti, Jane J., 362  
Collett, Karen Ruth, 119, 362, 457  
Collingwood, Susan Ann, 333  
Collins, Jean Elaine, 328  
Collins, John Terry, 312  
Collins, Richard Dunn, 290  
Collins, Robert W., 173, 432  
Collins, Sidney Dean, 436  
Colwell, Rachel, 381  
Comb, Connie Ann, 324  
Compton, Ruby Irene, 317  
Concannon, Patrick Lee, 375  
Concannon, Richard N., 197, 411  
Condra, Lloyd William, 213  
Cone, John Milton, 153, 437, 442  
Conklin, Terry Davis, 432, 457  
Konku, Ozdemir, 116, 117, 118, 135, 416, 447  
Conlan, Kevin James, 366  
Conley, Brenda Ann, 186, 244  
Connell, David Hall, 427  
Connolly, Thomas K., 457  
Connolly, Mary P., 331  
Conrad, Gerald Eugene, 269  
Constant, Floyd James, 248  
Cook, Carmen Jane, 354  
Cook, Gilbert Eugene, 295, 457  
Cook, James Sherman, 108, 243, 261, 301  
Cook, John Raymond III, 416  
Cook, John Richard, 140, 435  
Cook, Kenneth Calvin, 144  
Cook, Nancy J., 316  
Cook, William Claude, 447  
Cooldige, Jane Ann, 361  
Cooley, Ronald Bruce, 412  
Cooney, Michael, 108, 260, 293  
Cooper, Chad Meredith, 167, 401  
Cooper, Craig Colin, 111, 221, 155, 376, 442  
Cooper, David Gordon, 394  
Cooper, Gwendolyn Sue, 331  
Cooper, James Robert, 146, 260, 306  
Cooper, Larry Richard, 299  
Cooper, Mary K., 333  
Cooper, Phillip C., 117, 135, 308  
Cooper, Roger Dean, 154  
Cooper, Sharon Louise, 335  
Cooper, Sharon Louise, 335  
Cope, Jacqueline Ruth, 323  
Copenhaver, Rosa Lee, 328  
Cordes, Richard Jon, 134, 284  
Cordis, Donald Roland, 290  
Cordis, Robert Edward, 142, 260, 291  
Core, Richard, 236  
Cornelius, Carol Ann, 362  
Cornelius, Milton Lee, 282  
Cornelius, Richard R., 289  
Cornelius, Stanley S., 282  
Cornwall, Craig P., 288  
Corporon, Max Arvin, 447  
Corzelli, L. Wayne, 134, 376  
Coughran, Nancy Belle, 158, 261  
Corwin, Bonnie Lynn, 313  
Cory, Clarence B., 109, 141, 457  
Coste, John Edward, 85  
Cott, Wallace R., 168, 171  
Courtman, David W., 121  
Courtney, Michael W., 109, 141, 457  
Cowan, Ronald Lee, 375  
Cowie, Donald James, 380  
Cox, Arlene Marie, 320  
Cox, Galen John, 282  
Cox, Joan Louise, 325  
Cox, John Thomas, 167, 457  
Cox, Kermit Lee, 457  
Cox, Larry Lee, 392  
Cox, Marilyn Ann, 341, 347, 452  
Cox, Michael Edward, 248  
Cox, Roger Ira, 310  
Cox, William Joseph, 205, 457  
Coy, Gary Wayne, 401  
Coy, Vincent, Jr., 443  
Crabb, Arlene Kay, 321  
Crabb, Maurice B., 66  
Crabf, James Morgan, 402  
Crain, Charles Robert, 447  
Crain, Scott, Walter, 405  
Cramer, Natalie Louise, 171, 354  
Cramer, Robert Allan, 370  
Cranston, David Clويد, 310  
Craven, Lillian Rosa, 109, 116, 196, 338, 348, 452  
Crawford, Harvey Frank, 369, 402, 447  
Crawford, Jay Dee, 157, 415, 442

Crawford, Larry James, 290  
Crawford, Linda Belle, 359  
Crawford, Melvin Earl, 447  
Crawford, Paul Norton, 309  
Crawford, William B., 302  
Crayche, Christine, 314  
Crayne, Rosann, 344  
Creber, Walter H., III, 143, 422  
Crepelius, Russell G., 277  
Creel, Michael Ray, 145  
Creswell, John Lewis, 136, 302  
Crilly, William Titus, 150, 205, 443  
Crim, Paul Arthur, 278  
Crisman, Craig D., 106  
Crisman, Kenneth G., 295, 447  
Crist, Richard Howard, 401  
Crockett, Catherine L., 61, 351  
Cronin, Duane Mansell, 398  
Cronn, Keith Arnold, 427  
Crook, Wendy Ann, 348  
Crosby, Lon Owen, 154, 294  
Cross, Darrell Robert, 307  
Cross, Gary Lee, 443  
Cross, William Gordon, 300  
Crosley, Brian W., 299  
Crouch, Leonard Alvin, 382, 443  
Crouse, Ian Ann, 320  
Crow, Alan Dwight, 267  
Crow, Thomas Franklin, 275  
Crow, Thomas Ralph, 301, 443  
Crowe, Robert Thomas, 391  
Crumly, John Allan, 133  
Crummer, Craig Lynn, 398  
Culp, Russel, Rowe, 412  
Cultra, Susan E., 354  
Culver, Bruce Robert, 311  
Cunningham, Al, 419  
Cunningham, Douglas C., 406  
Cunneen, James A., 416  
Curnow, Reagan V., 359  
Curphey, John Nelson, 302  
Curran, Jane Ann, 456  
Current, Norman Craig, 427  
Currie, Diane Lynette, 331  
Currie, Stephen W., 291  
Currier, Michael Lee, 392  
Curtis, Larry Rodger, 267  
Curtiss, Lou Ann, 112, 205, 334  
Cusack, John Robert, 412  
Custodi, George Louis, 113  
Cuthbert, Judith Irene, 62, 343

## D

Daehler, Mervyn Henry, 142, 260, 311  
Daggett, Donald Ray, 279  
Dahl, Frances Lee, 359  
Dahl, Martin Carl, 334  
Dable, Deloris Lucille, 322  
Dahlquist, Barbara Dee, 335  
Dahm, Patricia Helen, 361, 452  
Dahms, Terry Lee, 392  
Dahl, Bill, 426  
Dailley, George F., 117, 135, 447  
Dalley, Robert Clayton, 293  
Dale, Kurtis Arden, 269  
Dale, William Grover, 381  
Dall, Richard Nels, 109, 141, 398  
Dallas, James Lee, 197, 382, 457  
Damm, Barbara Jean, 318  
Damm, Fred Charles, 168, 265  
Damm, Jade Victoria, 356  
Dana, Thomas Harry, 389  
Daniels, Deanna Kay, 320  
Daniels, Walter James, 280  
Danielsen, Carl E., 141, 312  
Danielson, Lee Robert, 308  
Danielson, Ony, Mae, 319  
Danyl, Michael Merlin, 275  
Dannenfield, Allen E., 291, 447  
Dassink, Merle Eugene, 295  
Dapper, Gordon Steven, 419  
Dardis, David Richard, 427  
Darling, Paul Ronald, 295  
Darnell, Dennis Dale, 144  
Dashner, Douglas Max, 392  
Daub, Lee Roy, 292  
Daufeldt, Marvin C. Jr., 147  
Dause, Jon Gilbert, 372  
Davenport, Bradley L., 266  
Davenport, Connie E., 324  
Davenport, Janice Kay, 334  
Davenport, Maceal C., 427  
David, Donald E. Jr., 394  
Davidson, Fred Eldon, 379  
Davidson, Ruth Ann, 319  
Davis, Alice, 112  
Davis, Edward Clayton, 312  
Davis, James Harold, 289  
Davis, Jay Gilbert, 168  
Davis, John Frank, 262, 301  
Davis, Raymond Howard, 133  
Davis, Richard Dean, 198, 386  
Davis, Thomas Richard, 288  
Dawson, Douglas Grant, 296  
Dawson, Paul Robert, 157, 298  
Dawson, Susan Irene, 158  
Dawson, Virginia Ellen, 202  
Dean, James Jay, 147, 268  
Dean, Patricia Kay, 319

Deanovic, Gwynne L., 452  
Deas, Bernard Winford, 163, 291  
Debaecke, Peter Joseph, 142  
Debever, Larry Michael, 120, 177, 385, 457  
Decarlo, Darlene Marie, 159, 359  
Decet, Larry Edward, 381  
Decker, Charles Taylor, 419  
Decker, Stephen Keith, 133, 297, 443  
Deckroon, Gena Marie, 341, 361  
Dee, Allan Vincent, 155, 427  
Dee, Eric Wayne, 42, 111, 427, 443  
Deer, Patricia Irene, 211, 452  
Deer, Steven Craig, 292  
Defenbaugh, Ricky Ray, 299  
Degeeter, Melvin J., 154  
Degeoff, Diane Mary, 186, 326, 452  
Degroot, Bonnie M., 356  
Deitchler, Jan V., 203, 329  
DeJaeger, David T., 411  
DeJong, Bruce Allen, 274  
DeJong, Alan, 298, 289  
DeJong, Ruth Eileen, 324  
DeKoster, Jim Dale, 114, 427  
DeKovic, Charles W., 136  
DeLaguardia, Jorge A., 283  
DeLashmutt, Thomas C., 443  
DeLay, Roger Lee, 139, 162, 292  
Delfs, Donna Lou, 329  
Delfs, Jeanine Marie, 328, 452  
Delzell, Jane Ellen, 159, 324  
DeMarie, John Frank, 107, 457  
Demko, Alain George, 266  
Demeyer, Thomas Albert, 142  
Demski, Susan K., 328  
Denadell, Wayne Allen, 139, 447  
Denhart, James Douglas, 144  
Denhart, Joseph W., 142  
Denhart, Robert Webb, 452  
Den Herder, Margaret S., 319  
Denisen, Ervin L., 111, 156  
Denison, Larry Boyd, 422  
Denman, Elma, 298  
Denney, Alan Dennett, 164  
Denner, Lynda Jo, 365  
Denning, Gary B., 136  
Dennis, David Craig, 416  
Dennis, George Leonard, 144, 243, 391  
Dennis, Joyce Carrell, 317  
Dennis, Raymond, Carol, 457  
Denniston, Chester L., 282  
Denniston, Donald J.  
Denmiston, Leroy W., 162, 170, 443  
Denny, Ruth Ellen, 149, 158, 333  
Denton, Douglas Leon, 286  
Denutte, Diane Jeanne, 365, 452  
Denzin, Ann Fowler, 452  
Denzler, Stephen M., 267  
DePonier, Rodney Dale, 312  
Derleau, Mary Jo, 351  
Deruss, Kathy Lynn, 322  
Derusch, Bruce James, 136, 278, 443  
Deruiter, Daryl Gene, 274  
Desmidt, Gary Abraham, 412  
Destual, Jim Leslie, 160, 240, 243, 415  
Desauls, Stanley W., 283  
Desch, Charles Corwin, 147  
Dethmann, Wernes W., 405  
DeGie, Kenneth Paul, 443  
Dethman, Kathleen J., 318  
DePree, Kathryn E., 322  
DePree, Michael B., 294  
Deutsch, Catherine E., 457  
Devall, Dewayne Elmer, 142  
Devault, Darrell Dean, 153, 187  
Devie, Mary Jo, 324  
Devine, Barnett W., 394  
Devries, Cheryl Kay, 333  
Devries, Kathryn Ann, 365  
Dewasy, Robert S., 427  
Dewell, Leslie Roland, 292  
Dewitt, Helen Jean, 145, 331  
Dewolf, Ann Elizabeth, 333  
DeYoung, Jean Marie, 352  
Dhuyvetter, Gregory E., 391  
Dickens, Rex Malachi, 281  
Dickerson, Gary Wells, 243, 381  
Dickinson, John S., 291  
Dickman, Ruth, 432  
Dickson, Harold Dean, 133, 214, 438, 443  
Dickson, Joy E., 347  
Dieden, Janet Ann, 331  
Diedrick, Walter, 157  
Dieffback, James C. Jr., 146, 298  
Diesel, Deid Homer, 185, 288  
Dieck, Gordon Rolo, 408  
Diesburg, Daniel E., 435  
Dieterichs, William R., 389  
Dieterichs, Wilma, 391

Dieterich, David Glen, 136, 203, 286  
Dieterich, Sonja Sue, 335  
Diertz, Dale Lee, 412  
Dikazo, Mary M., 452  
Dikko, Pamela Alabau, 332  
Dillivan, Dwight F., 382  
Dillon, Diane Lee, 418  
Dinkel, Stephen E., 112  
Dinkla, Dennis Erwin, 144  
Dinsdale, David Ray, 133, 260, 294, 443  
Divine, Denise Jean, 316  
Doak, Paul D., 133  
Dobbs, Lowell Keith, 287  
Dochterman, James O., 307  
Dockendorff, Gary Don, 155, 443  
Dockendorff, Karen L., 452  
Dodd, C. M., 138  
Dodd, Michael Groves, 270  
Dodd, Fred Jesse, 385  
Dodd, Herbert E., 111, 147, 282, 443  
Dodge, Dennis Dean, 312, 443  
Doetschman, Donna Kay, 321  
Dohmer, Sandra Ann, 331  
Dohogne, Diane, 320  
Dohmann, Boyd Fergus, 155, 376  
Doim, Robert Brooks, 165  
Dolan, James Adrian, 154, 264  
Dolby, Cornelius Allen, 167  
Dolan, Edward W., 142  
Dolcis, Joseph M. Jr., 447  
Dolezal, Kenneth E., 150, 287  
Doll, Carole Ann, 109, 115, 119, 352, 457  
Dolmage, Darrell L., 278  
Dolman, Dennis Dean, 283  
Domek, Kathy Elaine, 452  
Dominick, Ann E., 319  
Domino, Michael A., 291  
Domke, Carl Theodore, 427  
Donahue, Leonard David, 358  
Donelson, John Everett, 115, 124, 260, 287, 457  
Donhowe, Eric C., 304  
Donnelly, Sharon Rae, 323  
Donovan, Joseph J. Jr., 462  
Donovan, Michael P., 406  
Donovan, Patricia Ann, 452  
Doofe, Ronald Roy, 290  
Dooley, Charles Eli, 128, 287  
Doortie, Dennis Fred, 285  
Dose, Marsha Marie, 186, 344  
Dow, Dejanjan M., 292  
Doran, Eugene Arthur, 154  
Doran, John Andrew, 117, 135, 447  
Dorney, Daniel Keith, 136  
Dorow, Raymond Robert, 157, 443  
Dorr, Stephen Carl, 158  
Dorsch, John Lawrence, 265  
Dorsey, Thomas Lee, 457  
Dostal, Raymond F., 167, 296  
Doty, Merle Kenneth, 401  
Doubler, Gerald W., 473  
Doud, Gary Michael, 275  
Dougall, Merwin Dean, 111  
Dougall, Timothy M., 245  
Dougherty, John W., 145, 391  
Dougherty, Dennis Arthur, 401  
Dougherty, David, 425  
Douglas, Kathleen G., 324, 452  
Douglas, Richard Duane, 305, 457  
Douglas, Jack Harlan, 422  
Dow, David Edwin, 207, 277  
Dowling, Wayne Charles, 310  
Downes, James How, 420  
Downing, Jeffrey Noel, 268  
Downing, Timothy Wm., 119, 136, 447  
Downs, Lois Ann, 325  
Drabota, Richard Paul, 145  
Drain, Ronald Eugene, 420  
Drake, Stephen M., 170  
Drakes, Sylvanus A., 273  
Dramon, Carolyn Ann, 333  
Draper, Donald Daniel, 142  
Drefke, Ray Delmer, 426  
Drew, Raymond Lester, 297  
Drewry, Noel Ray, 287  
Drews, Joel Edmund, 370  
Dreyer, Carol Judith, 213, 326  
Driscoll, Paul Frank, 160, 405  
Drobney, Roger Alan, 113, 140, 435, 447  
Droby, Donald Dean, 422  
Dromberger, Sammy, 372  
Drum, Patricia Jean, 328  
Drummond, Jane Cameron, 328, 452  
Drummond, John D., 281  
Drury, David James, 312  
Drury, Robert Lyne, 270  
Dubbs, Michael John, 226, 386  
Dubak, Betty Jane, 230  
Dubok, Diana Virginia, 277  
Duck, Miles Murray, 153  
Ducummin, Louis David, 142  
Ducummin, Mary E., 723  
Duden, Judy Grace, 457  
Dueland, Diane Marie, 399

Duffield, Robert H., 306  
Duffus, James K., 120, 183, 338  
Duffy, John Frederick, 305  
Duhon, James Donald, 400  
Dunaway, Robert Martin, 120, 186  
Dunbar, Lawrence Wayne, 260  
Duncan, James Hubert, 457  
Dunlap, John Wayne, 388  
Duneman, Gary Donald, 155, 385  
Dunham, Larry Laverton, 187, 331  
Dunham, Lois Lee, 145, 331  
Dunkle, Warren Gabriel, 150, 270  
Dunlap, Steven Alan, 427, 447  
Dunn, Francis Lee, 269  
Dunn, Justice Eileen, 158, 393  
Dunn, Kenneth Duane, 150, 399, 443  
Dunn, Pamela, 319  
Dunn, Patricia, 319, 341  
Dunn, Richard Lloyd, 117, 168, 173, 416  
Dunn, Tom Garvin, 447  
Dunning, Susan Kay, 328  
Dupree, Joseph Warren, 299  
Durbun, Barbara Jean, 321  
Durlan, Margaret B., 109  
Durkee, Donald Earl, 272  
Dusak, Edward W., 142  
Dustin, Donald Fry, 447  
Dutcher, Barbara Jo, 335  
Dyas, Robert W., 160  
Dykshorn, Eldon Earl, 427  
Dykstra, Dennis Dean, 285  
Dyck, Edward W., 319  
Dylin, Karen Helma, 323

## E

Ealy, John Eston, 150, 310  
Easton, Charles Newton, 111  
Easton, William F., 128  
Eaton, Judy Marie, 295  
Eaton, Frederick J., 297  
Eckling, Judy Margaret, 320  
Eberhard, Connie Jean, 326  
Eberhardt, Arthur C., 369  
Eberle, James A., 120, 457  
Eberöle, Rita Rae, 326, 452  
Eckstein, Wendell Victor, 113, 118, 140, 447  
Ecktmacht, Gary J., 386  
Eck, Stephen, 265  
Eckerman, David F., 216  
Eckles, Milo Allen, 272  
Edgerton, Susan Marie, 359  
Eddy, Linda Joanne, 335  
Eddy, Richard Eugene, 310  
Eden, Kathleen Ann, 207, 334  
Edenbush, Sharon Lee, 321  
Eder, Alvin H., 193  
Edgerly, Susan Rose, 328  
Edgington, Permillia, 335  
Edgington, Roger D., 270  
Edie, Curtis Manning, 294  
Edler, Janella Jo, 186, 203, 320  
Edlin, Bruce Lee, 275  
Edwards, Clark Gilbert, 416  
Edwards, David Donald, 289  
Edwards, Gary, 266  
Edwards, Gary Lee, 171, 286  
Edwards, Gary F., 272  
Edwards, George W., 150, 266  
Edwards, William, 457  
Eeten, Betty Jean, 319  
Eganhouse, Thomas J., 462  
Ege, Roger Donald, 425  
Eggers, Daniel Brian, 65, 427, 457  
Eggers, Linda Jane, 319  
Eggers, Richard A., 154  
Eggleton, Gordon L., 379, 457  
Eich, Donnie Dean, 147, 411  
Eichen, Charles Wesley, 280  
Eichler, Lawrence John, 153, 443  
Ehrke, Jean Elizabeth, 306  
Eich, Darrell Henry, 144, 411  
Eichhorn, James Daniel, 205  
Eichhorn, Phillip L., 275  
Eichner, Don Walter, 205  
Eiler, Mary Jane, 318  
Eisenbaur, William E., 283  
Eisehold, Thomas C., 280  
Eisele, James F., 368  
Eische, Susan, 362  
Eiseo, Robert F., 305  
Eitreich, Ronald R., 401  
Eliam, Kenneth Menzo, 311  
Eliam, Robert Lynn, 362  
Eliand, Edna, 270  
Elisabeth, Lorraine N., 274  
Elbert, Susan E., 190  
Elbert, Stephen Thomas, 411  
Eldredge, Debra F., 382  
Eldredge, Thomas F., 382  
Elex, Linda Kay, 235  
Eliason, David Wayne, 296, 457  
Elkin, Randy Don, 370  
Elikerhoff, Thomas M., 416

Elling, Marian Roberta, 149, 318  
Ellingson, Anita C., 365  
Ellingson, Donald Lee, 443  
Ellingson, Wayne R., 425  
Ellington, Douglas C., 278  
Ellis, Ronald Gene, 207  
Ellis, Gary, 236  
Ellis, Harold B., 76  
Ellis, Joyce Elaine, 316  
Ellis, Larry Jay, 108, 298  
Ellison, William Gordon, 373  
Elmakin, Frederick B., 296  
Elmker, John Trout, 260, 280  
Elson, Jane Lee, 171, 254  
Elsworth, Craig M., 145  
Eliot, Hugh Ernest, 457  
Elmberry, Dennis Dean, 462  
Elmer, Joseph C., 120, 427  
Elston, Robert G., 105, 415  
Emanuel, Barbara E., 199, 351  
Emantou, Lester D., 203  
Emembolu, Joanna C., 333  
Emmeri, Deanna Joyce, 316  
Emmert, Kathleen Lois, 325  
Emmons, Dwight, 380  
Emmerson, Allan Kent, 377  
Endres, Wayne Allen, 143, 273  
Engdahl, Peggy Sue, 203, 319  
Engel, Volker Willi, 293  
Engelby, Ricki Darle, 402  
Enizon, Barry Lee, 427  
Endert, Ronald James, 428  
English, Dorel Stary, 164  
Engel, Bruce Alan, 155, 370  
Enghel, Kent Brian, 370  
Enshorn, Roger A., 133  
Ennis, Frank Edward, 419, 447  
Ensky, Michael Thomas, 257  
Enslow, John Colton Jr., 402  
Epley, Judith Greenley, 207  
Enter, Roger Rufus, 443  
Eppich, John Douglas, 377  
Epping, Norbert Walter, 143  
Epprich, Errol S., 267  
Eppstein, Michael H., 57, 381  
Erf, Bernard E., 167, 332  
Erf, Barbara L., 341, 362, 452  
Erbeck, David H., 212  
Erbeck, Marc V., 212  
Erasmus, Carol E., 159, 365  
Ernhalt, David Carroll, 291  
Ernstman, Paul Roger, 293, 430  
Erickson, Donna Louise, 452  
Erickson, Elizabeth J., 347  
Erickson, Eric Thomas, 203  
Erickson, Gene Allan, 145, 277  
Erickson, Nancy Ann, 158, 333  
Erickson, Richard R., 398, 457  
Erickson, Ronald Cary, 416  
Erickson, Thomas Allan, 144  
Erickson, Eric Leon, 391  
Erickson, Richard Grant, 457  
Erickson, Ronald Craig, 457  
Erimson, Albert M., 173  
Eroat, Robert Duane, 296  
Erskine, Gary Lynn, 418  
Ervin, David Paul, 278, 457  
Ervin, James David, 290  
Erwin, Ronald Dwight, 266  
Esbeck, David William, 149, 296  
Esbeck, Ramona L., 149  
Esdale, Leslie Jane, 316  
Eselman, Carol Ann, 326  
Esser, Katherine Linda, 361  
Espe, Steven Allen, 170  
Esses, John Richard, 156, 443  
Esmann, Allen Kent, 401  
Esmann, Charles E., 167  
Estall, Kay Evelyn, 320  
Eston, Gary Lee, 428  
Ethington, Dennis, 382  
Ethington, Donna Lee, 452  
Eubanks, David Brian, 203, 289  
Evans, Betty Joyce, 335  
Evans, Gary Foster, 432  
Evans, John Fairbanks, 457  
Evans, Larry Albert, 311  
Evans, Paul Lewis, 280  
Evans, Trev John, 280  
Evans, William Charles, 165, 307  
Everitt, Gene R., 432  
Everton, John Ronald, 319  
Everuck, Peter James, 105, 181  
Everson, Alan Ray, 333, 397, 443  
Everson, John Everett, 194, 243  
Ewings, Jerry Lee, 277  
Ewing, Wayne William, 114, 187  
Ewold, Naomi Jean, 171, 354, 452  
Ewold, Sally Jo Ann, 347  
Eyles, Ray Warren, 297  
Ezra, Christie Wells, 363  
Ezra, James Wells, 147, 149, 294  
Ezra, Cornelius J., 282

**F**

Fabrizio, Kenneth M., 188, 302  
Fackney, Stu Davis, 282, 283  
Faber, Andrew Ross, 323  
Faber, Randall Bernard, 152, 270

Faber, Susan Kay, 324  
Fahley, Mark Richard, 398  
Fairley, Allan Wayne, 298  
Fairchild, Levern W., 139  
Fairchild, Lawrence V., 162, 167, 419  
Fairlich, Charles W., 432  
Falk, Kent Wayne, 398  
Fallon, Guy Frances, 318  
Fallon, Sharon Anne, 343  
Faltinson, Julia, 80  
Fanton, Bette R., 452  
Fanton, Robert Wendell, 144  
Farber, David George, 133, 288  
Farland, Dale Stanton, 457  
Farley, Edward T., 361  
Farmer, Sue Ann, 174, 362  
Farnsworth, Susan J., 365  
Farr, Carolyn Ann, 316  
Farrall, Lynda Eileen, 331  
Farrrell, Martha Jean, 323  
Farrrel, Michael L., 302  
Farrrell, Ronald Allen, 136, 436  
Farrson, Carol Ann, 326  
Farwell, Wayne George, 381  
Farr, David Eugene, 154  
Faulstich, Ronald Willard, 117, 135, 394  
Faust, Ruth Ellen, 328  
Fawser, Wayne Lee, 462  
Faxon, Anne Liston, 452  
Faxon, Kurt Jensen, 106  
Fay, Charles W. III, 213, 304  
Fay, Martin Patrick, 381  
Fay, Patricia Joyce, 329  
Feamster, Robert Scott, 382  
Feamster, Susan Cary, 174, 335  
Fey, Raymond Richard, 257  
Fey, David C., 117, 118, 135  
Fey, John Michael, 416, 457  
Fezler, Jerry A., 196, 443  
Feikema, Brian David, 297, 427  
Feiberg, Lilly Okner, 120  
Feldman, Glenn Walter, 133  
Feldman, David, 382  
Fell, David Lee, 146, 155, 288  
Feltsted, Steven D., 405  
Feltshous, Judy Kay, 320  
Feltso, Steven Jay, 114  
Fendler, Jerry James, 155, 285  
Fendley, Karen Susan, 332  
Ferber, Minetta Sue, 334  
Ferguson, Connie Alene, 354  
Ferguson, Janice Kay, 347, 452  
Ferguson, Jeffrey Carl, 145, 271, 405  
Ferguson, Nancy, 335  
Ferguson, Peter Edward, 301, 416  
Ferra, Gerald M., 457  
Ferra, Virginia, 197  
Fessler, Linda Jean, 333  
Fessler, Ronald Lee, 142  
Fetter, Ardyce Ann, 108, 149, 333, 430  
Fetty, Jerry D., 462  
Fuehrlein, Monte K., 312, 457  
Fueusner, Mark Merwin, 277  
Fuey, East Dean, 286  
Fuchs, Harold Thomas, 156, 402  
Fickel, Donald Eugene, 155, 279  
Fickel, Linda Ann, 213, 323  
Fiel, Elizabeth B., 109, 115, 119, 341  
Fier, W. J., 211  
Fifer, Jerry Ray, 307  
Fife, David Harvey, 370  
Ficht, Roger Dean, 153, 187, 272  
Filkins, Milton Earl, 106, 165, 462  
Finch, Robert Bruce, 307  
Finch, Ronald Alan, 307  
Finch, Warren Ivan, 112, 310  
Finn, Wendell Charles, 310  
Finnlay, William S., 136  
Finnley, Marcia Mae, 321  
Finlayson, Barbara, 343  
Finley, James Martin, 150  
Finn, Kathryn Claire, 325  
Firth, Michael Raymond, 150, 457  
Fischer, Cheryl Marie, 322  
Fischer, Darryl Robert, 305  
Fischer, Gary Lynn, 161, 498  
Fischer, Margaret Ann, 319  
Fischer, Wayne Allan, 289  
Fisch, Barbara Gail, 452  
Fisher, Bruce Raul, 304  
Fisher, Judith Ruth, 284  
Fisher, Dean Clair, 430  
Fisher, Dean Frank, 284  
Fisher, Edwin D., 149  
Fisher, Fred Francis, 411  
Fisher, Gary Lee, 360, 264  
Fisher, Richard C., 426, 289  
Fisher, Richard Dean, 289  
Fisher, Wayne, 187  
Fitzgerald, Dennis P., 422  
Fitzgerald, Janice M., 334  
Fitzsimmons, Edward J., 411  
Fitzsimmons, Richard H., 287  
Fitzsimmons, Sue A., 156, 331  
Fitzsimons, Michael Ritz, 167, 187  
Flanagan, Karl Francis, 327

Flanagan, George F., 310  
Flanagan, Kirby James, 425  
Flander, Geraldine B., 142  
Flanery, Anna Jean, 333  
Flat, David Robert, 303, 395  
Flaugh, Sherry Ruth, 328  
Flawort, Joan Marie, 320  
Fleischhauer, Candace, 334, 341  
Fleming, Charles, 207  
Fleming, Danny Leroy, 305  
Fleming, Robert Edwin, 283  
Fleming, William R., 216, 236  
Flemmings, David Gerald, 301  
Flickinger, Barbara K., 362, 452  
Flickinger, Tony Lynn, 278  
Fligg, Robert Eugene, 304  
Florine, Phillip C., 436  
Flory, Roger Gene, 306  
Fluck, Richard Allen, 428  
Fluhrer, Gary Edward, 298  
Fly, Steven Michael, 291  
Flynn, Christopher A., 267  
Flynn, John Bernard, 301  
Fogarty, Dean Robert, 372  
Fogarty, Sara Kay, 120, 163, 457  
Follett, William David, 155, 436  
Follmann, Larry B., 150  
Foote, Carla Joy, 329  
Forby, James Robert, 289, 457  
Ford, David Leon Jr., 162, 216, 289  
Ford, John Joe, 154, 281  
Ford, Michael Terrance, 443  
Foreman, C. P., 121  
Foringer, Nancy K., 159, 362  
Forster, Barbara, 80  
Forster, Steven, 295  
Forney, Steven Wallace, 416  
Forrest, Magdalene, 315  
Forstby, Dale Marvin, 114, 146, 154, 391  
Forsythe, Charlynn L., 351  
Forsyth, Delma Rose, 361, 452  
Fortin, John Ellis, 416  
Foster, Maurine, 176, 318  
Foster, Rodgers Kirk, 452  
Foster, Suzanne M., 351  
Foster, William T., 391  
Fournier, Joseph, 147  
Fowler, Dennis Edmond, 401  
Fowler, Joseph Michael, 296  
Fowler, Marjorie Fay, 328  
Fowlie, Jerald Lindsey, 311  
Fox, Joanne Elizabeth, 354  
Fox, Karen Ann, 352  
Fox, Karl A., 85  
Fox, Marshall David, 155, 274  
Fox, Robert Eugene, 275  
Fox, Stanley Gene, 394  
Foxen, Thomas Henry, 308  
Frahm, John H., 197  
Francis, Joan Carolyn, 351  
Franck, John Kay, 352  
Franev, James Vincent, 236, 248  
Frank, Martin Dwight, 123, 462  
Frank, Roger Alan, 293  
Frank, Russell Eldred, 243, 427, 458  
Frankenfeld, Janet L., 347  
Frankenfield, William, 307  
Franklin, Diana Lynn, 330  
Franklin, Barbara J., 218  
Franklin, Judith Ann, 333  
Franklin, Mary Fay, 328  
Franklin, Ronald B., 310  
Franko, Joseph R., 164  
Franko, William E., 408  
Frans, Ronald E., 216  
Fraser, Bruce Michael, 136, 386  
Frazier, Robert Wayne, 149, 402  
Frazier, Judith Ann, 149, 316  
Frazier, Wesley Dean, 286  
Frazier, June Ann, 297  
Fredrick, Lloyd, 136  
Fredricks, Michael D., 144  
Fredrickson, Nancy C., 341, 354  
Fredrilli, Dorothy S., 318  
Fredrilli, James Lee, 190, 136, 359, 432  
Freeland, John Carl, 124, 198, 412, 458  
Freeland, Mark Sydney, 131, 397  
Freeman, John Richard, 443  
Freeman, Judith David, 427  
Freeman, Wayne W., 306  
Freese, Roger Dean, 308  
Freese, Wayne Ralph, 273  
Frestinger, Bernard L., 142  
Freston, John Neal, 369, 372  
Freston, William M., 112, 157  
Freston, Alfred Dexter, 369, 428, 458  
Freston, Dexter, 72, 85  
Freston, Linda Kay, 347, 432  
Freston, Pamela Lindsay, 327  
Freston, Kenneth J., 426  
Freston, Helen Rose, 323, 402  
Freston, Abor-Mac, 402  
Frey, Douglas Allan, 136, 186

Frey, John Howard, 187  
Frey, Lillian, 344  
Frey, Michael Dean, 369, 420  
Frey, Patricia Frances, 322  
Freyermuth, Kenneth W., 147, 443  
Freyermuth, Larry Dean, 288  
Frick, Barbara Frances, 351  
Fricke, Jerry Alden, 150  
Fridley, Dorothy L., 331  
Fridley, Flora, 352  
Friedrich, Gary R., 146, 391  
Friedrich, Ronald Lee, 144, 391  
Friedrich, Edward R., 405  
Frier, Richard Allen, 291  
Fries, Margot Claire, 125, 348  
Friesen, Leroy, Edwin, 144  
Friesen, Wayne Louis, 162, 170  
Friest, Dennis Kent, 155  
Frisk, Kenneth L., 154  
Frissell, Carole Ann, 324  
Fritz, Ledonna Jean, 207, 319  
Fritz, Terry Lee, 419  
Fritz, Martin, 117, 393  
Fritzsch, Robert P. Jr., 164, 170, 296, 458  
Froberg, Susan B., 335  
Froehlich, Dale Carl, 436  
Froehlich, David V., 168  
Froehlich, Loren Hugo, 134, 436, 443  
Froehlich, Robert E., 143, 185  
Froeschner, Ellen L., 331  
Frohling, Lonnie Peter, 430  
Froom, Thomas David, 299  
Frost, Gary Roger, 137, 425  
Frost, Jack, Dean, 139, 308  
Fry, Gary Wayne, 252  
Fry, Patricia Ann, 332  
Fry, Victoria Anne, 348  
Fugate, Woodrow F. Jr., 291  
Fujiki, Allan Walter, 133, 375  
Fujikawa, Francis J., 267  
Fukuda, Kazuo, 262  
Fughum, David Arlin, 150, 422  
Fulghum, Joan Kay, 352  
Full, James Joseph, 289  
Fuller, Gary Lee, 135  
Fuller, George Stuart, 269  
Fuller, Glenn Franklin, 154, 295  
Fuller, John Charles, 268  
Fulwider, Robert E., 134, 260, 272  
Fune, Michael K., 275  
Furand, Loren Paul, 283  
Furman, James Carol, 157

**G**

Gaarde, Paula Ann, 319  
Gabel, Karen Ann, 335  
Gaddis, Lynn Jeffrey, 375  
Gage, Gary Gene, 427  
Gale, James Ray, 443  
Gale, Ernest Lowell, 427  
Gale, Clety Ellen, 319  
Gall, Robert Michael, 406  
Galloway, Deane Edward, 114, 155, 436  
Galpin, Lorain Lee, 308  
Galvin, Terry Michael, 432  
Gannon, John Patrick, 447  
Gannon, Daniel J., 275  
Gannon, Daniel J., 386  
Gannon, Heral Dwayne, 458  
Gansfuss, Michael L. Jr., 391  
Ganzer, Paul David, 266  
Garber, Leland Eugene, 153, 443  
Garden, Wayne Lee, 412  
Gardner, Judith, 347  
Gardner, Lucile, 415  
Gardner, Mary, 126  
Gardner, Nancy Marie, 335  
Gardner, Roland David, 388  
Garfield, Marjorie, 410  
Gargano, Richard Allan, 155, 352, 382  
Garner, James Bryson, 430  
Garrette, David E., 398  
Garrett, William Ray, 136, 398  
Garrison, Larry Lee, 148  
Gask, Larry Dwight, 153, 290  
Gaster, Ronald E., 127, 425  
Gast, Ann Marie, 203, 316  
Gaston, Robert James, 381  
Gatten, Ronald Charles, 160, 290  
Gates, Larry Louis, 320  
Gathmann, Dennis A., 436  
Gauthier, Terry Eugene, 264  
Gaumon, Douglas S., 295  
Gawick, Bernard Joseph, 142  
Gawick, Diane M., 157  
Gegner, Barbara Jo, 127, 158, 323  
Gebie, Marvin H., 168  
Gehrke, Terry Lee, 152  
Gee, Carolyn Sue, 154  
Gekker, Stanley Howard, 154, 407  
Geil, Richard Dale, 278

Gellenfeld, Allen Dean, 287  
Gellerstedt, Penny Jo, 334  
Genck, Wayne John, 401  
Gent, Philip Damian, 205, 443  
Genter, James Roger, 428  
George, Helen P., 365  
Gerard, Philip Charles, 294  
Gere, John Edward, 391  
Gertscher, Tade Louis, 300  
Gernes, Robert West, 411  
Gesler, Donald Leon, 266  
Gestik, Marie M., 257  
Gessner, W. Todd, 427  
Gerry, Robert, 381  
Getz, Glennys Ann, 186, 326  
Gholson, Gary Gene, 157, 443  
Gibb, Garry Donald, 443  
Gibbs, Gwen Elena, 125, 159, 197  
Gibson, David Raymond, 275  
Gibson, Frederick D. II, 140  
Gibson, Phillip Otis, 149, 302  
Giddings, William G., 294  
Gienapp, Gary Raleigh, 143, 211  
Gielking, Lewis G., 301  
Giesking, Sharon L., 324  
Gilbert, Jeffrey R., 402  
Gilderhloom, Martha L., 343  
Giles, Kathleen Sue, 326  
Gilkerson, Janet E., 343  
Gill, Carolyn Jane, 328  
Gillespie, Gilbert W., 267  
Gillotte, Harold Dean, 304  
Gilliland, Alan David, 114  
Gillis, Richard Carter, 264  
Gillotti, Ralph Steve, 284  
Gilmour, Ernest C. III, 348  
Gilmour, Richard Duane, 443  
Gilseth, Thomas Glenn, 412  
Gilson, Dennis Robert, 293  
Gingerich, Cecil E., 158  
Giraldi, Susan Grace, 344  
Girard, Carol Pauline, 327, 458  
Gittins, Harriet Rose, 361  
Gittins, Larry L., 134  
Gjerstad, Dean Harold, 436  
Glaser, Arvon Von, 412  
Gleason, Albert W., 279  
Gleason, Burton J., 76  
Gleason, Stephen C., 416  
Gleaves, Jerridith, 315, 319  
Glenn, John Patrick, 154, 397  
Glenney, Gary Merle, 136, 139, 372  
Glick, Larry Latoy, 150, 264  
Glimm, Joseph Anthony, 278  
Glimm, David Kent, 285  
Glimsmann, John Gary, 432  
Glover, Bruce Earl, 139, 447  
Gocke, Joseph V., 310  
Godfrey, Noel Eugene, 157  
Godin, Andrea, 458  
Godwin, Barbara Jean, 149, 334  
Goels, Carolyn Elaine, 325  
Goerdt, Earl John, 145  
Goers, Richard Austin, 114, 141, 261, 282  
Goetz, Charles A., 85  
Goetz, Robert Charles, 144  
Gohlinghorst, Bonnie C., 327  
Golden, Mitchell Paul, 368, 430  
Goldberg, Prada Elsa, 145, 330  
Goldsmith, Gordon Earl, 146, 154, 397  
Goldsmith, John Earl, 293  
Golla, William Gordon, 401  
Golokowytch, Alex, 381  
Good, Dale Wellwood, 298  
Good, Donald Lee, 170, 370  
Good, James Monroe, 402  
Goodson, Glenn Smith, 277  
Goodland, Paul, 212  
Goodlove, Joseph Lee, 239  
Goodman, Richard W., 408  
Goodwin, Courtney J., 114  
Goodwin, David, 382  
Goodwin, Karen Elaine, 207, 452  
Goracy, Henry Joseph, 112  
Goranson, Albert R., 118, 119, 435  
Gordon, Constance Jean, 186, 326  
Gordon, Marian Jane, 344  
Gordon, Roger Roland, 153, 422  
Gore, Ronald Edward, 278  
Gorsch, Leon Ernest, 267  
Gorychka, Gordon T., 428  
Gosler, Cheryl Eunice, 158, 322  
Gosslink, Jerry Dean, 286  
Gouch, Leslie Martin, 163  
Gotschack, Edward B., 288  
Gould, John Robert, 435  
Gowley, Walter F., 294, 443  
Gowan, Arthur M., 59  
Gowan, Sandra Kay, 354, 432  
Gow, Robert Allen, 285, 443  
Graben, Steven Jerry, 436  
Gawemmer, Stephen J., 415  
Graebner, Paul Lynn, 146, 326

Craff, Adrienne C., 320  
Graff, Susan M., 328  
Graham, James Alan, 299  
Graham, Judith Ann, 328  
Graham, Michael Arthur, 412  
Graham, Pamela Kay, 127, 356  
Graham, William D., 163, 305  
Grandowsky, Anne L., 328  
Granzow, Robert Dick, 376  
Grau, Floyd, Allen, 447  
Grau, Gerald Alfred, 187, 385  
Grau, Gregory Allen, 268  
Grau, Theodore Edward, 146, 392  
Graves, David Frank, 156  
Graves, Janice A., 149, 325  
Graves, Thomas C., 214, 402  
Gray, James Beaman, 462  
Gray, Karen L., Bonnette, 456  
Gray, Robert, 207  
Graybill, Donald Alan, 419  
Grayson, Eric Russell, 167, 381  
Greer, Lauren, 406, 407  
Greaser, Frances P., 108, 116, 119, 315, 325  
Greaves, Deborah Jayne, 343  
Green, Dale Allen, 199, 268  
Green, Detroit E., 136  
Green, Gary Gainford, 154, 389  
Green, John M., 135  
Green, John Robert, 141, 430  
Green, Richard William, 131, 339, 369, 402  
Green, Robert Hyde, 448  
Green, Sue Ellen, 319  
Green, Thomas Foster, 290  
Green, Stuart Lee, 462  
Greenleaf, Douglas A., 394  
Greenlee, Michael J., 432  
Greenlee, Richard M., 392  
Greenwalt, Robert J., 161, 162, 265  
Greenwood, John C., 239  
Greeny, Larry Dudley, 405  
Gregerson, Connie Jo, 331, 458  
Gregory, Eddie Lloyd, 309  
Gregory, Richard E., 134, 443  
Griman, Florence L., 323  
Grimm, Calvin C., 121, 136, 397  
Greiner, Thomas Hobson, 139, 149, 436  
Greiner, Thomas Paul, 462  
Greubel, Norma Kay, 319  
Griddy, David Darrin, 113, 369, 386  
Griebel, Darryl D., 144  
Grieme, Gayle Lovinia, 319  
Griemes, Linda Kie, 159, 331  
Grier, Ronald Lee, 462  
Grieve, Douglas M., 157, 443  
Grieve, Madeline J., 316  
Griffin, James Michael, 274  
Griffin, Patricia Ann, 318  
Griffith, Barbara Jean, 324  
Griffith, Joanne Lynn, 321  
Griffith, Susan, 351  
Griffith, Thomas W., 310, 458  
Griffiths, Laven R., 267  
Grizer, Glenn Geoffrey, 430  
Grigg, Albert George, 299  
Griggs, Janet Elaine, 207, 319  
Griggs, Randall Lowell, 161, 273  
Grimes, Bill Brandt, 160, 275, 458  
Grimes, Elaine Smith, 116  
Grimes, Geoffrey C., 381  
Grimes, Jack Duane, 448  
Grimes, Martha Dianne, 159  
Grimm, David B. Jr., 166, 405  
Grinn, Frances Kay, 452  
Grinn, Gene Burton, 333, 380  
Grinn, Lucy, 427  
Grismore, Elmer A., 158, 299  
Grismore, Marian Eulise, 352, 452  
Grissold, Gary Lee, 139, 386  
Crobeck, Jodie Ann, 333  
Groener, Marlene Ellen, 107, 158, 325  
Groepner, William G., 165, 419  
Grommeser, Terry Lee, 167  
Gronow, John Donald, 274  
Gross, Elizabeth S., 318  
Grosser, Richard W., 137, 448  
Grote, Richard Arlan, 274  
Groth, Linda Louise, 321  
Groth, Rebecca Lynn, 333  
Groth, Richard Lee, 300  
Grothaus, William M., 157, 297  
Grothman, Landon Eugene, 310  
Grouf, Joanne Elaine, 452  
Grove, Donald Kenneth, 265  
Grove, Vickie Ann, 318  
Gruenberger, Paul C., 392  
Gummer, Donald Dean, 106, 109, 141, 385, 458  
Grunmutter, Duane William, 385  
Grunmutter, Dennis W., 462  
Grunmutter, William L., 382  
Grunmutter, Edward C., 412  
Grunmutter, John J., 412  
Grunle, David Allen, 301  
Guckert, Larry Ronald, 117, 448  
Guelker, Gordon Myron, 146, 289

Guenther, Kathryn Ann, 158, 401  
Guiden, Frederick H., 405  
Gunderson, Charles A., 412  
Gunderson, Helen D., 127, 158, 365  
Gunsch, Karen Lee, 148  
Gunsch, Michael Allen, 267  
Gunsun, Michael Thomas, 161, 416  
Gurda, Susan B., 330  
Gurman, Bradley Ian, 405  
Gustafson, Carroll A., 462  
Gustafson, D., 248  
Gustafson, David James, 139, 376  
Gustafson, Donald Lee, 260, 265  
Gustafson, Nell C., 382  
Gustafson, Pamela, 351  
Gustafson, Richard, 184  
Gustin, William C., 298  
Gute, James Russell, 142, 397  
Guthrie, Myron Leslie, 134, 308  
Guttau, Michael Kim, 150, 162

**H**

Haack, Lee Allen, 298  
Haack, John Mikal, 420  
Haak, Karen Ann, 328, 452  
Haaland, Russell H., 279  
Haavely, Peter Scott, 145, 267  
Hackett, Terry Ira, 162, 398  
Hadden, Patricia Jean, 331  
Hadden, James A., 305  
Hadley, Richard Gary, 297  
Hadley, Roger Keith, 286, 458  
Hadsall, Ronald Sven, 306  
Haefele, Richard James, 402  
Haeg, Robin John, 282  
Haefke, Paul A., 308  
Haefner, Gerald Dean, 298  
Hagan, Colin John, 145, 272  
Hage, Julie Ann, 331  
Hagemann, Jane R., 359, 452  
Hagen, Sharon Kay, 325  
Hagenstein, Voegle Ette, 325  
Hager, James Robert, 140  
Hagerman, Joe Robert, 184, 448  
Hagerstrand, Judith M., 331  
Hagertry, Thomas Edward, 411  
Hagge, Thomas Matthew, 167  
Haggerty, Jerome F., 415  
Haglund, John August, 285  
Hagstrom, Gerald F., 269, 448  
Hahn, Barbara Lou, 127  
Hahn, Carol Ann, 352, 452  
Hahn, David Gordon, 307  
Hahn, David Lloyd, 270, 443  
Hahn, Donna Rae, 149, 333  
Hahn, Richard Leroy, 405  
Hailey, Gary Lee, 275  
Hain, Robert C. Jr., 408  
Haines, Twilash Jean, 118, 207, 318  
Haines, Wayne Robert, 443  
Haire, Anna Louise, 186, 312  
Halaska, Charles, 312  
Haldebrand, R. Stephen, 288  
Hale, Andrea Maree, 348  
Hale, Marsha Susan, 361  
Halfhill, C. Leonard, 296  
Halfwassen, Colin John, 402  
Hall, Anita Lee, 341, 351  
Hall, Carolyn Embree, 334  
Hall, Dorene Lee, 325  
Hall, Emily Ann, 328  
Hall, Eugene M., 416  
Hall, Gary Alan, 372  
Hall, Gary Allen, 133, 260, 292, 443  
Hall, Jean Myrtle, 131, 341, 347  
Hall, Kay Pearl, 352  
Hall, Kent Stephen, 411  
Hall, Linda Lou, 352  
Hall, Robert Eric, 167, 308  
Hall, Sonja Glee, 171, 343  
Hallauer, Mary Sue, 351  
Hallauer, Stephen J., 435  
Halberger, Earl Edward, 306  
Haliburton, Calvin, 389  
Haliquist, Daryl Dean, 406  
Halim, David Michael, 391  
Halise, Dennis Lee, 289  
Halva, Loren Rudolph, 160  
Halverson, Allen R., 203, 299  
Halverson, Craig D., 203, 448  
Halverson, Larry Roy, 401  
Halverson, Richard S., 401  
Halverson, Roger Alan, 405  
Hamann, Alan Henry, 273  
Hamann, Dale Frank, 448  
Hamann, Jon Thomas, 296  
Hamann, Melvin Carl, 143  
Hammer, Casimir C., 265  
Hamilton, Cheryl Ann, 131, 381  
Hamill, James Michael, 119, 448  
Hamilton, Carl, 72, 181  
Hamilton, David A., 111, 153, 275, 443  
Hamilton, Kathleen, 333  
Hamilton, Gordon Earl, 157, 269  
Hamun, Frederic Byron, 117, 135, 299, 448

Hamm, Roger Harold, 164, 282, 401  
Hammons, Janet Kay, 116, 352, 458  
Hammer, Patricia M., 320, 452  
Hammer, Deolinda E., 212  
Hammond, Gary D., 146  
Hammond, Ernest J., 317  
Hammond, Monte Craig, 281  
Hamood, Shaker A. A., 270  
Hamos, Robert Eustace, 288  
Hampe, Clark Carl, 113, 140, 203  
Hanson, Lynn Thomas, 436  
Hanson, Lynn Arthur, 299  
Hanson, Herbert B., 185, 462  
Hansch, Donald Elmer, 272  
Hansch, Paul J., 300  
Hanks, Albert Monroe, 132, 392  
Hansley, John Herbert, 420  
Hanson, Ronald John, 408  
Hanna, Richard Lee, 427  
Hannah, John Robert, 243  
Hannah, Stephen Gail, 282  
Hannaman, George W. Jr., 140, 448  
Hannaman, Louise L., 334  
Hannen, Rick Lynn, 288  
Hannum, James William, 398  
Hannum, Thomas E., 117  
Hansell, Richard Lee, 310  
Hanselman, David H., 401  
Hanselman, David T., 301  
Hanselman, George Lee, 114, 150, 397  
Hansen, Bryce Edwin, 427  
Hansen, Dale Hanson, 139, 355  
Hansen, David Ernest, 422  
Hansen, Duwayne Lee, 266  
Hansen, Frederick D., 167  
Hansen, James Richard, 285  
Hansen, Jerry Lee, 293  
Hansen, Judy Ann, 356  
Hansen, Paul Arthur, 119, 448  
Hansen, Richard Craig, 154, 385  
Hansen, Richard K., 412  
Hansen, Robert Lee, 117, 135  
Hansen, Robert Newton, 432  
Hansen, Roger Allan, 120, 170, 401, 443  
Hansen, Roger Vike, 297  
Hansen, Russell John, 165  
Hansen, Timothy James, 284  
Hansen, Thomas Alan, 150, 462, 387  
Hanson, Diane Kaye, 332  
Hanson, Donald, 422  
Hanson, John David, 397, 443  
Hanson, John Voss, 422  
Hanson, Leiland James, 366  
Hanson, Neilan Jay, 476  
Hanson, Randall Roe, 108, 458  
Hanson, Robert Gene, 145, 376  
Hanson, Robert M., 266  
Hanson, Robert Wilmer, 312  
Hanson, Verne Burdette, 109, 141  
Hanthorn, Ivan Edward, 406  
Hantway, John Joseph, 126, 416  
Happe, William Van, 401  
Happes, Dawn, 326, 452  
Harker, Leiland James, 277  
Harkariki, David A., 155, 187, 260, 280, 443  
Hardie, David Clifford, 157, 443  
Hardie, Thomas Edward, 287  
Hardin, Joyce Ann, 324  
Hardin, Ross Alton, 269  
Hardin, William W. Jr., 422  
Hardman, Mary E., 149, 335  
Hardt, Ivan Ewald, 140  
Hare, Roger William, 260, 299  
Hargrove, George L., 147, 443  
Harken, Sylvia Kay, 124  
Harken, James Martin, 309  
Harsch, Betsy Gaye, 333  
Harlow, Deanna Lou, 327  
Harman, Gary Randall, 149  
Harman, Roger Eugene, 304  
Harman, Steven James, 404  
Harmon, Larry Marion, 298  
Harmon, Linda Anne, 324  
Harmon, Lola Jane, 321  
Harmon, Joanne, 361  
Harmon, Patricia D., 119, 452  
Harms, Dean Mason, 124, 458  
Harms, Gerald Paul, 266  
Harms, Joanne Harriet, 317  
Harms, Leon Keith, 271  
Harms, Nancy Lee, 352  
Harms, Neil Herbert, 216  
Harms, Richard Paul, 113, 140, 281  
Harper, Gary Walter, 379  
Hartzell, Lenore, 401  
Harris, Ardyth Marie, 207, 315, 381  
Harris, Debert Linn, 143  
Harris, Duane Gail, 339, 369, 397  
Harris, Kenneth S., 123, 143  
Harris, Lyle Craig, 133  
Harris, Michael D., 443

Harris, Paul Raymond, 277  
Harris, William Edward, 292, 397  
Harrison, Greg John, 143  
Harrison, Janice V., 30, 363, 432  
Harrison, Maurice III, 262, 412  
Harris, Howard David, 146, 239  
Harscman, Marla Lu, 207, 324, 452  
Harsch, Roy Marvin, 266  
Hart, Donald Emerson, 274  
Hart, Lawrence, 85  
Hart, Robert Dean Jr., 408  
Hart, Shirley Anne, 452  
Hart, Steve E., 285  
Hart, Vernon Russell, 147, 376, 443  
Harter, Sue Ann, 391, 452  
Hartshorn, Bryce E., 115, 458  
Hartley, Patrick W., 412  
Hartman, David Bill, 391  
Hartman, James Dale, 277  
Hartman, John Sweeney, 140, 372  
Hartman, James L., 114, 286  
Hartsook, Timothy M., 160, 274  
Hartung, Michael Paul, 422  
Hartwig, David Arthur, 146, 397  
Hartwig, Wayne Lee, 301  
Hartze, Allen Dale, 260, 269, 458, 443  
Harvey, Arlan Jay, 130, 211, 385  
Harvey, David George, 295  
Harvey, Dennis Earl, 163, 405  
Harvey, Evelyn E., 310, 452  
Haskell, Stephen A., 291  
Hassman, Gordon, 40, 248, 266  
Hassman, Rebecca Ann, 325  
Hasson, James K. Jr., 113, 140, 448  
Hatchler, Marilyn Jane, 351  
Hatfield Larry M., 392  
Hathaway, Paul J., 136, 174  
Hauk, John Dennis, 269  
Hauff, Howard Dwight, 101  
Haugen, Brian Alan, 305  
Haugen, Roger Farlan, 401  
Haugo, Lynn Allan, 369, 412  
Haugo, Madelyn Marie, 341  
Hauer, Larry Allan, 146, 267  
Hauer, Ronald Doyle, 144  
Hauwald, Jeananne K., 127, 132, 443  
Haverkamp, George E., 165  
Havick, Bruce Robert, 462  
Haviland, Douglas, 212, 215  
Havlik, Frank A., 462  
Hawbaker, Joseph E., 432  
Hawes, Michael Coy, 134, 428  
Hawthorne, Ronald Dean, 448  
Hayenga, Mary, 363  
Hayes, Darrell Dean, 268  
Hayes, David Owen, 401  
Hayes, Dennis Paul, 260  
Hayes, John Loren, 165, 462  
Hayes, John Oscar, 117, 155, 394  
Hayes, Kipp Thornton, 458  
Hayes, Richard Snell, 403  
Hayes, Susan Jane, 356  
Hayes, Gary Eric, 294  
Haynes, Emmo H., 42, 111  
Hays, Edna Louise, 325  
Hays, John Bruce, 392  
Hays, Leroy Ellis, 370  
Hays, Sandra Jean, 198, 359  
Hays, Preston Lorine, 358  
Hayward, James Kay, 212  
Hayward, Sandra Ann, 333  
Hazel, Robert Martin, 391  
Hazen, Thamon E., 207  
Hazzlett, Sara Jane, 361  
Heabert, Steven Dew, 311, 376  
Head, Edlyn Lynn, 260, 288, 448  
Heady, Stephen Earl, 405  
Heald, Joyce Ann, 118, 452  
Heale, Stephen Joseph, 283  
Heald, Robert Dean, 412  
Heiderick, Mrs. Hayward, 207  
Heiderick, Dennis Lee, 419  
Heiderick, Kent Williams, 392  
Heiderick, Roger Kenneth, 160  
Heiderstrom, Martin John, 209  
Heidrich, Jane Ellen, 261, 432  
Heffernan, Patrick, 145, 419  
Hegeon, Arthur William, 273  
Hegeon, Paul Joseph, 428  
Hehlin, Lewis C., 269  
Heiland, Marilyn John, 114, 150, 309  
Heiberger, James E., 372  
Heiber, Wayne Calvin, 308  
Heidemann, Jorgen H., 295  
Heiden, Daniel Luther, 142  
Heider, Michael James, 310  
Heiderstadt, Richard T., 392  
Heifner, Milton Glen, 443  
Heikens, Barbara Ann, 149, 154, 234  
Heikens, George Andrew, 286, 443  
Heikens, Mary Kathleen, 116, 149, 335

Helm, Ellis Roland, 440  
Helm, James Allen, 422  
Helmluch, Roger A., 117, 118, 135, 101, 442  
Helm, Robert Ralph, 168  
Helm, Roger Duane, 308  
Helmeyer, Richard R., 57  
Helm, Glenda Marie, 323  
Helson, Robert James, 109, 141, 408  
Hemtr, Frederick N., 100, 428, 443  
Hempel, Bee Graff, 361  
Hempham, Kenneth R., 308  
Hest, Roger John, 119, 446  
Hethoff, Robert B., 272  
Hetrman, Kenneth H., 309  
Heitshusen, Wayne A., 211, 339, 369, 383, 444  
Hekel Nelson, Kent, 104  
Held, Beverly Rae, 323  
Held, Elma Kay, 127, 158, 207, 334  
Held, Gregory Dale, 386  
Helfrich, Michael, 203  
Helfrich, Charles, 458  
Helfrich, Michael James, 365  
Heller, Rodney Eugene, 420  
Hellyer, Curtis Craig, 154  
Helm, Bruce Johnston, 402  
Helmers, Scott Rodney, 289  
Helmick, Allen Keith, 133, 270, 443  
Hemmingston, Leslie C., 203, 462  
Henderson, Carol L., 302  
Henderson, Gloria D., 344  
Henderson, James D., 462  
Henderson, Janet E., 149, 313, 319  
Henderson, Judith Ann, 149, 319  
Henderson, Michael A., 154, 376, 443  
Henderson, Susan E., 320  
Henderson, Tom Lee, 155  
Henderson, Violet, 397  
Hendricks, Robert L., 105, 298  
Hendrickson, Joan Rae, 335  
Hendrix, Raymond Dale, 307  
Henske, Coitance K., 327  
Heng, Duane Allen, 281  
Henger, Roger Wayne, 265  
Heng, William Earl, 288  
Hennessey, Mary F., 344  
Hennig, James Devere, 140, 430, 443  
Henning, Frank Allen, 277, 448  
Henning, Stanley John, 150  
Henrichsen, David Van, 412  
Henrichsen, Kenneth A., 297  
Henrickson, Robert F., 419  
Henriksen, Carol Kay, 330  
Henry, Charles Lee, 153, 170, 443  
Henry, Jerry Lee, 405  
Henry, Merv Joseph, 448  
Henry, Pamela Linnet, 120, 173  
Henry, Sandra Lynn, 331  
Henry, Wayne Edward, 283  
Henry, Michael Boyd, 268  
Hensch, Richard Louis, 289  
Hensler, Hubert Howard, 126, 154  
Hepner, Larry Lee, 126  
Herbert, Michael Frank, 298  
Herbald, Richard Lynn, 432  
Herman, Gary Gene, 208  
Hermann, Lawrence F., 148  
Hermanson, Ronald E., 370  
Hermesen, Frank Harold, 411  
Herner, Jo Ann, 343  
Herrald, Steven Louis, 381  
Herrick, George M., 212  
Herrick, James W. Jr., 291  
Herrick, Joyce Ann, 458  
Herrick, Larry Nancy, 137, 448  
Herrick, Nancy H., 212  
Herrington, Richard D., 402  
Heron, Charles Owen, 432  
Herstrom, Dean Wayne, 135, 168, 394  
Hertenstein, Mary Beth, 392  
Hertz, David Richard, 129, 139, 397, 444  
Hertz, Thomas Arthur, 132, 397  
Hertenberger, Keith B., 391  
Herzog, Pamela Kay, 317  
Hess, Gordon Stanley, 148  
Hess, Lynn Howard, 117, 148, 448  
Hesse, Lawrence J., 283  
Hestrock, Arnold Lee, 111, 131, 136, 177, 397  
Heuer, Carl Marie, 341, 448  
Heuer, Paul L., 216  
Heuser, Charles Andrew, 144  
Heuser, Ronald Dale, 462  
Heuwinkel, Richard J., 370  
Hewitt, Helen Marzoo, 261  
Hewitt, Jerry Lee, 272  
Hibbs, Robert Harry, 294  
Hibbs, Thomas George, 372  
Hickey, Timothy Joseph, 289

Hicks, Brian G. 297  
Hielberg, Sally Fay, 350  
Higley, James Tracy, 212  
Hild, Robert Daniel, 419  
Hildebrand, Paul Ann, 456, 453  
Hildebrand, Richard R., 157  
Hilbreth, Connie K., 321  
Hiles, Arnie Ray, 386  
Hill, Allanson, 146  
Hill, Carol Rayner, 277, 453  
Hill, David Holmes, 385  
Hill, David Rowland, 299, 398  
Hill, Eleanor Jessie, 334  
Hill, Harold Fredrick, 444  
Hill, Jacqueline Ann, 158, 323  
Hill, Judith Ann, 130, 323  
Hill, Lufe Drayon, 301  
Hill, Stephen James, 401, 458  
Hill, Stephen Michael, 304  
Hill, Wayne Everett, 281  
Hille, Janice Elaine, 326  
Hilleman, Duane H., 154  
Hilleman, John William, 432  
Hilleman, William L., 407  
Hiller, Shirley Mae, 149, 333  
Hilliard, James P., 289  
Hillman, John Robert, 300  
Hillman, Daniel John, 462  
Hillyard, Lawrence R., 75  
Hillyard, Margaret E., 347, 453  
Hilton, James H., 58, 67  
Hiltstret, Roger G., 382  
Himosh, Amjad Navef, 307  
Hinds, Richard Alan, 310  
Hines, Annette Marie, 458  
Hines, Marjorie Ann, 323  
Hines, Thomas Donald, 146  
Hinkle, Susan Jean, 335  
Hinnun, David Leroy, 134  
Hinnun, Stephen Arthur, 270  
Hirsh, Dennis C., 285  
Hirsh, John Carl, 444  
Hirsh, Myron James, 142  
Hirshman, J. L., 85  
Hirshaw, Barbara Ann, 326  
Hirshman, Darrell C., 203  
Hinz, Gordon Lee, 130, 440  
Hippert Dennis Lee, 149, 401  
Hironaka, Paul R., 436  
Hirsch, Adolf Albert, 126, 140  
Hirsch, Norma Jean, 106, 333  
Hirscher, Mary E., 453  
Hirsch, Karen Veronica, 159  
Hirsch, James Andrew, 139, 376  
Hirschcock, Brian Earl, 113, 140, 436, 448  
Hirschcock, John Paul, 299  
Hitzmann, Charles W., 170, 444  
Hitzmann, Sarah Jean, 119, 158, 468  
Hitzhosen, Thomas E., 121, 129, 260, 266  
Hixson, Marvin D., 432  
Hixley, Dennis Peter, 266  
Hlavaty, Michael C., 216, 446  
Hobart, Burr James Jr., 150, 309  
Hobart, Carol Ann, 305, 341, 363, 453  
Hobart, Robert Wendell, 145, 378  
Hochswald, Robert A., 427  
Hocker, Dennis Ray, 304  
Hodgin, Louise Ann, 318, 458  
Hodgkin, Robert Leroy, 271  
Hodgson, Judith Ann, 453  
Hodson, Gary Douglas, 394  
Hoeffle, William Dale, 143, 236, 348, 427  
Hoeffling, Douglas C., 143  
Hoff, Dennis Jeffery, 144  
Hoffschler, Wayne M., 114, 306  
Hohmann, Gene T. H., 308, 331  
Hofar, Steven Lyle, 302  
Hoff, Henry Dean, 402  
Hoffbauer, Craig E., 117  
Hoffman, Bruce Gordon, 280  
Hoffman, Charles E. Jr., 272  
Hoffman, Charles R., 411  
Hoffman, Gary Lee, 137  
Hoffman, Jay Ramon, 109, 381  
Hoffman, Marjann C., 323  
Hoffman, Susan Marie, 315  
Hoffmann, Keith David, 146, 377  
Hogberg, Maynard C., 134, 149, 397  
Hogg, James Carol, 325  
Hogg, Marcella Irene, 214, 453  
Hogue, Carolyn Rae, 334  
Hohbach, Barbara Jean, 343  
Hohlsch, Gerald S., 382  
Hohler, Dennis Lowell, 325  
Hohok, Dennis Donald, 411  
Hohomb, Harry Thomas, 463  
Hohmann, James Michael, 398, 422, 448  
Hohmann, Matt Lou, 150, 382, 478  
Hohner, Lowell Thomas, 127, 307, 444  
Hohner, Ronald W., 118, 338, 397  
Hohmann, Dale Robert, 291  
Hohmann, Albert F., 140, 448  
Hohler, Douglas John, 145,

Holguin, Rodrigo L., 444  
Holihan, John Michael, 141  
Holland, Diane K., 319  
Holland, James M., 327  
Holland, Judith Jo., 348  
Holland, Robert Joseph, 444  
Holland, Roy Trent, 133, 180, 181  
Holland, R. Craig, 291  
Hollan, Marjorie Lee, 453  
Hollander, Paul Jordan, 187, 458  
Hollatz, David Earl, 385  
Hollatz, Dean Arnold, 260  
Hollatz, Stephen M., 211, 283  
Hollen, Eric Jon, 209  
Holley, Joseph B., 278  
Holliday, Lewis M., 111, 153, 168, 339, 369, 376, 444  
Hollis, Curtis Gordon, 147, 290  
Hollberg, Anne, 325  
Holmes, Barbara G., 326  
Holmes, Harold L., 111, 408  
Holmes, Joe Douglas, 272  
Holmes, Judith Gall, 343, 433  
Holmes, Lloyd E., 143  
Holmes, Richard Adrian, 311  
Holmes, Terrance Lee, 416  
Holmes, Wm. E., 75  
Holschlag, John B., 266  
Holst, Donald C., 150, 302  
Holst, John Reid, 302  
Holst, Pbyllis Ann, 116, 147  
Holst, Stanley Ross, 463  
Holt, Alan Craig, 216  
Holt, Martha Robb, 261, 453  
Holt, Pamela Sue, 319  
Holt, Paul John, 274  
Holt, Stephen Matthew, 273  
Holthaus, Carol Rae, 331  
Holthaus, Mary Ann, 333  
Holtz, Susan, 156, 351  
Holtz, Howard Alan, 411  
Holtz, Lefoy Fred, 291  
Holtz, Virginia Ann, 318  
Holvick, Robert K., 108, 146, 149, 154, 436  
Holm, Brian Ann, 181, 186, 347  
Homan, James Vern, 248, 283, 444  
Hommema, Charles Roe, 283, 444  
Honestead, Nancy Jean, 323  
Hood, Susan Dorothy, 458  
Hootman, Judith Kay, 363  
Hoover, Harold M. Jr., 300, 261  
Hoover, Jimmie Wesley, 448  
Hoover, Sherry Kay, 352, 453  
Hopkey, Edward Dean, 150, 309  
Hopkins, Robert W., 273  
Hopp, Donald Keith, 386  
Hopperstad, Leroy Gene, 157  
Hors, Galen, 203  
Horan, Stephen Lou, 422  
Horine, Ruth Ellen, 325  
Hormann, Daryl Calvin, 143  
Horns, John Edward, 422  
Horton, Gary Francis, 165, 285  
Hoskey, Mary Kay, 134  
Hosler, Michael Joseph, 157  
Hottes, Joseph Henry, 144, 289  
Hougham, Jacquelyn Rae, 325  
Houss, Stephen Clair, 270  
Houss, Wesley Gerald, 397  
Housman, Nancy E., 316  
Houser, Nancy Jean, 319  
Housman, Harry Jon, 109, 144, 264, 458  
Hove, Jon Allan, 283  
Howe, James Hyland, 123, 182, 463  
Howard, Karen Lynn, 323  
Howe, Charles G., 142, 375  
Howell, Glenda Lynn, 323  
Howell, Thomas H., 382  
Howlett, Duane Allen, 136  
Howlett, Robert D., 134  
Hoy, Devo Wilbur, 146, 288  
Hoy, Gene Wilbur, 146, 288  
Hoyt, David, 236  
Hradsky, Jon, 312  
Hruska, Jeffrey Martin, 283  
Hrubacher, Marsha Helen, 323  
Hubba, Patricia M., 181  
Hubby, Karl Marie, 189, 343  
Huber, Larry William, 283  
Hubler, Alice Marie, 334  
Hicke, Kenneth W., 248  
Hicksrad, Roger H., 418  
Hickson, Nancy Ann, 330  
Huddeph, Howard W., 425, 444  
Huddeph, Suzanne Kay, 344  
Hueber, Ronald Edward, 302  
Huestling, Louise E., 146, 154  
Hueston, Richard, 283  
Huey, Carolyn Ann, 316  
Huffaker, Barbara Ruth, 376  
Huffaker, Jeanne C., 236  
Huffaker, Steven Miles, 392  
Huffor, Robert Lyle, 375  
Hufford, James L., 277  
Huffman, Cecelia L., 171, 311  
Huffman, Robert Lee, 300  
Huffman, Wallace Edgar, 121, 150, 397  
Hug, Sharon Lee, 436  
Hughes, James Edwin, 161, 401

Hughes, Gary Lee, 408  
Hughes, Harold E., 66  
Hughes, Larry Woodrow, 392  
Hughes, Rita Kay, 319, 438  
Hugill, Diane E., 453  
Huhn, Ronald G., 111, 177, 185, 397, 463  
Huisinga, Harold Wayne, 135  
Huisinga, Paulette M., 213, 331  
Huisman, Larry Joe, 168, 432, 458  
Huisman, Robert Patton, 283  
Huitink, Gary Wayne, 139, 436  
Huifing, Cheryl Kay, 328  
Hull, Adrian Dale, 444  
Hull, Walter Edward, 139  
Hullinger, Ronald L., 111, 463  
Musebus, Connie Jean, 207, 325, 453  
Hulsebus, Janet Ann, 207, 325  
Hulstgren, James Paul, 214, 301, 397  
Hultman, Calvin Oscar, 369, 370, 458  
Humphrey, Edward C., 266  
Hunst, Michael August, 133, 444  
Hunt, Carl M., 406  
Hunt, E. Kathleen, 335  
Hunt, James Eugene, 311, 133, 338, 339, 369, 444  
Hunt, John Musick, 273  
Hunt, John West, 288  
Hunt, Roger Walter, 272  
Hunbarch, Dennis G., 294  
Hunt, Gerald F., 167, 401  
Hunter, John Henry, 448  
Huntress, Keith, 181  
Huntrods, Terrence E., 306  
Hunsberger, David V., 148  
Hunziker, Jon Arvin, 142  
Huntz, Dennis Michael, 205  
Hurd, Morris C., 261  
Hurley, Candace, 120  
Hurley, Patrick J., 157, 444  
Hurst, David W., 216  
Hurst, Dianne Kay, 213, 331  
Hurst, Marilyn Anne, 331  
Husky, Rudy Kay, 149, 353  
Hussey, Keith M., 85, 115, 134  
Hutchens, David John, 162, 305  
Hutchins, Robert Cecil, 288  
Hutchins, William Dale, 312  
Hutchinson, Gregory F., 114, 286  
Hutchinson, Roger J., 278  
Hutton, Norman Eugene, 143  
Huyette, David William, 260  
Hwang, Shu-Mei, 263  
Hyer, Pauline E., 335  
Hyer, Eugene Jackson, 458  
Hyer, Mike Ross, 380

I

Ibach, William A., 136  
Ibsen, Allen George, 144  
Idal, Tim Mark, 310  
Ilie, Leon Nile, 266  
Igen, Bruce Edward, 416  
Igen, Daniel Richard, 416, 458  
Ijima, Lami Lybia, 332  
Immerfall, Robert F., 304  
India, Irv, 112  
Inglett, Dale Warren, 290  
Inguls, Robert Burgess, 394  
Ingraham, Donna Diana, 325  
Ingraham, Marlene Mae, 214, 444  
Ingvaldstad, James P., 416  
Inman, Lydia, 60  
Inland, Edward J., 427  
Ireland, Linda Lea, 348  
Irvin, John Patrick, 368  
Irvin, Ronald Dean, 444  
Irwin, Donald Bert, 149, 207, 301  
Irwin, Edward Dale, 129  
Irwin, Joyce E., 207, 334  
Irwin, Robert George, 207, 216, 444  
Isachsen, Ross M., 428  
Isabridis, Judson Gary, 406, 407, 444  
Isenberger, Sue Carole, 330  
Isenbort, Jon Wagner, 419  
Ishibashi, Linda Gail, 319  
Ives, Joe Lee, 298  
Iverson, Boyd, Edward, 154, 397  
Iverson, Richard Lowell, 241, 248, 458  
Ives, E. Alva George, 379  
Ives, Dennis Patrick, 154  
Ivs, Michael Lynn, 131, 160, 408

J

Jacklich, Margaree E., 322, 453  
Jackovich, Geraldine K., 331  
Jackson, Glen Leon, 292  
Jackson, Howard M., 283, 444  
Jackson, Jerome Alan, 111, 458  
Jackson, Ronald Lynn, 154

Jackson, Thomas Leroy, 420  
Jacob, Donald Francis, 419  
Jacob, Donald Roman, 142  
Jacobson, Allan Helweg, 168, 171, 299  
Jacobson, Kathleen A., 180  
Jacobson, Helen Ann, 316  
Jacobson, Janice E., 365  
Jacobson, Lloyd E., 160, 419  
Jacobson, Louis A., 334, 341  
Jacobson, Paul Allen, 392  
Jacobson, Sally Ann, 326  
Jacobson, Stephen E., 310  
Jahn, Darryl Dean H., 369, 385  
Jahr, David Edward, 167, 311  
James, Dennis Tarpey, 197  
James, Lewis Clair, 306  
James, Robert Lee, 291  
James, Roselyn Myrna, 335  
James, Sydney C., 133  
Jamison, Kenneth Kirk, 148, 402  
Janovic, Judith Ann, 147  
Jansen, James Howard, 304  
Janson, Richard Harlan, 269, 394  
Janssen, Dean Leonard, 397  
Janssen, James Robert, 281  
Janzen, June Truch, 315  
Jax, Eugene Nicholas, 288  
Jay, Sarah, 322  
Jayne, Steven Clay, 145, 281  
Jenkins, Fredric L., 270  
Jenkins, Gerald Dean, 165, 306, 401  
Jenkins, Gloria Ann, 352  
Jenkins, Terry Lee, 160, 382, 458  
Jemmer, Donald Allan, 284  
Jemmer, Robert Francis, 293  
Jennings, Neal E., 153  
Jennings, Ronald E. Jr., 369, 381, 458  
Jensen, Ann Christine, 319  
Jensen, Barry Alan, 381  
Jensen, Carl Louis, 154, 272  
Jensen, Catherine Ann, 453  
Jensen, Christine L., 334  
Jensen, Emily Ann, 330  
Jensen, John Philip, 182, 394  
Jensen, John William, 121, 155, 397  
Jensen, Karla Jean, 351  
Jensen, Larry W., 302  
Jensen, Lynn Louise, 325  
Jensen, Ronald Gordon, 425  
Jensvold, Marcus D., 428, 458  
Jentoff, Michael R., 184, 291  
Jentsch, Gayle Hinsey, 458  
Jentz, Earl Eugene, 139, 260, 385, 448  
Jentz, Joseph, 391  
Jentz, Jon Leslie, 307  
Jepson, Carolyn Jean, 108  
Jergovic, Dennis Marc, 286  
Jeschke, Jerry Jurgen, 444  
Jessen, Dee Ann, 359, 453  
Jessen, Douglas Vernon, 370  
Jessor, Walter A., 385  
Jewell, James David, 260, 290  
Jewett, Tom Lucian, 422  
Jinkins, John William, 142  
Jirouch, Jacqueline M., 331  
Jirouch, Larry Amor, 301  
Job, Jerry David, 142  
Jobe, John Robert, 297  
Johannsen, John B., 139  
Johansen, Bruce David, 297  
Johansen, Cole Burton, 285  
Johansmeier, Ernest C., 458  
Johnson, Douglas Lee, 287  
Johnson, Larry W., 394  
Johnson, Aleta Marie, 203  
Johnson, Allan Edward, 429  
Johnson, Audrey Mae, 330  
Johnson, Bertram C., 448  
Johnson, Bob, 269  
Johnson, Bruce David, 369, 432  
Johnson, Carol Marie, 315, 321  
Johnson, Carole, Deanne, 158, 359, 453  
Johnson, Carolyn Sue, 298  
Johnson, Chad S., 141, 458  
Johnson, David Keith, 448  
Johnson, David Robert, 136, 444  
Johnson, Dennis Alao, 177, 448  
Johnson, Dennis M., 304  
Johnson, Alan James, 334  
Johnson, Donald Bruce, 287  
Johnson, Donald D., 412  
Johnson, Dorothy Ann, 207, 337  
Johnson, Ellen Frances, 326  
Johnson, Erwin Herbert, 121, 134, 397, 444  
Johnson, Evonne E., 231  
Johnson, Gary Dean, 148, 394  
Johnson, Gary Lane, 167, 369, 430, 458  
Johnson, Gerald F., 257, 458  
Johnson, Harold F., 402  
Johnson, Jackery Gail, 332  
Johnson, Jack Jerry, 185  
Johnson, James Edward, 306  
Johnson, Jay Eldridge, 448  
Johnson, Jeanette Mary, 335, 444  
Johnson, Joanne Kay, 325

Johnson, Jerry Wray, 164, 165  
Johnson, Judith Lynn, 146, 203  
Johnson, Kenneth, 155, 310, 448  
Johnson, Kermit L., 258  
Johnson, Kim Ellen, 117  
Johnson, Lance John, 273  
Johnson, Larry Steven, 269  
Johnson, Leon, 236  
Johnson, Leon Clair, 401  
Johnson, Leslie E., 72  
Johnson, Madolyn Jane, 131, 315  
Johnson, Marvin Ernest, 144  
Johnson, Michael Lars, 444  
Johnson, Milton Lee, 216  
Johnson, Neil Burton, 375  
Johnson, Norman F., 306  
Johnson, Pamela Ann, 328  
Johnson, Peter Mark, 160, 260, 290, 444  
Johnson, Richard C., 115, 124, 240, 248, 416, 458  
Johnson, Richard M., 301  
Johnson, Richard Ray, 134, 301  
Johnson, Robert C., 177  
Johnson, Robert Wayne, 422  
Johnson, Roger Alan, 428, 458  
Johnson, Roger Allen, 133, 444  
Johnson, Russell C., 120, 180, 415  
Johnson, Russell R., 134, 289, 444  
Johnson, Shirley Ann, 317  
Johnson, Susan E., 324  
Johnson, Thomas V. Jr., 146, 392  
Johnson, Virginia Lee, 348, 458  
Johnson, William Lake, 293  
Johnson, Byron, James, 243, 278  
Johnson, James Thomas, 288  
Johnson, Janice M., 197  
Johnson, Lynn Jaye, 325, 458  
Johnson, Norman L., 243  
Johnson, Richard F., 171, 260, 278, 458  
Jones, Judith Lynn, 453  
Jones, Roseann, 321  
Jolliffe, Ronald Lee, 264  
Jolly, Polly Kay, 348  
Jonas, Dea Marie, 327  
Jones, Bruce Morgan, 157  
Jones, Dorothy L., 120, 186, 448  
Jones, Gary Lee, 285  
Jones, Gary Thomas, 144  
Jones, Gordon Lemm, 392  
Jones, Jack Benjamin, 196  
Jones, Janet Ann, 453  
Jones, Joseph, 391  
Jones, Larry Allen, 269  
Jones, Larry Dennis, 291  
Jones, Lawrence Paul, 415  
Jones, Michael G., 149, 282  
Jones, Theodore J., 268  
Jones, Thomas Alvin, 416, 432, 448  
Jones, Thomas Clarke, 301  
Jordan, Darrell E., 150, 308  
Jordan, James Leslie, 146  
Jorgensen, Gary Lee, 153, 444  
Jorgensen, George A., 142  
Jorgensen, Judith Kaye, 453  
Jorgensen, Linda Kaye, 324  
Jotzke, Donald Albert, 218  
Joyce, Ray Allen, 296  
Joyce, Terry Wayne, 264  
Judge, John William, 155, 401  
Judge, Virginia Marie, 120, 186  
Julefs, John Lee, 302  
Jurgens, Richard Lee, 385  
Junck, David Howard, 282  
Juseau, Mary Jane, 351  
Jungbluth, Christine A., 203, 316  
Jungbluth, Christine A., 203, 316  
Jutack, James Arthur, 382  
Jurgemeyer, Vernon A., 147  
Jurgensen, Christine, 344  
Jurschak, John J. Jr., 140, 260, 309

K

Kabele, Dennis F., 266  
Kabele, Richard W., 278  
Kaiser, William, 334  
Kaderabek, Jolly M., 351, 453  
Kadon, Alan Joseph, 394  
Kashier, Deborah Jean, 362  
Kahr, Jean Elizabeth, 325  
Kalgil, William D. Jr., 420  
Kaiser, Kenneth Paul, 318, 430, 453  
Kaiser, Robert H., 427  
Kaserman, David N., 193  
Kaldenberg, Mary M., 266, 453  
Kahle, David Alec, 401  
Kahle, Joseph Arthur, 401  
Kahn, Walter Dean, 825  
Kahnoff, Louise J., 519  
Kahnoff, Wayne Allen, 285  
Kahnoff, Paul Douglas, 160, 444  
Kalkwarf, William C., 271

Kaisow, Carolyn Marie, 211, 322, 458  
Kalu, Udimu Onuka, 277  
Kaminski, Joseph Leo, 394  
Kamman, Stanley F., 280  
Kammerer, Richard C., 458  
Kammion, Marvin Ray, 308, 458  
Kane, Dennis Cecil, 297  
Kanemoto Aketane D., 326  
Kanemoto, Wayne Keith, 283  
Kaney, Marcia Ann, 323  
Kappa, John Robert, 240, 386  
Kaprich, Larry G., 165  
Karasek, William Roger, 145, 392  
Karkosh, Dianne Kar, 335  
Karlstaad, Gary Leroy, 144, 428  
Karr, Patricia Evelyn, 453  
Karns, Michael Wayne, 391  
Karr, James Richard, 444  
Karr, Kenneth R., 167, 416  
Kasdorf, Kristine E., 359  
Kaser, Peter Gaylord, 427  
Kasperick, Richard Lee, 391  
Kaster, Virginia Lois, 344, 453  
Kastien, Katherine Ann, 341, 356  
Katz, Thomas Joseph, 286  
Katz, Wayne Eugene, 286  
Kauffman, Delbert Lee, 114, 141, 312  
Kauffman, Donald Otto, 459  
Kaul, Kenneth Eugene, 133, 265  
Kavut, Needer, 310  
Kawalek, Kery Lee, 112, 272, 453  
Kay, Arlan George, 391  
Kay, Richard Henry, 150, 306  
Kay, Ronald Duane, 150  
Kearney, Patrick J., 398  
Kearney, Robert Leo, 459  
Kearns, Dennis Robert, 302, 458  
Keach, Gregg Meredith, 458  
Keagan, Kenneth P., 304  
Keen, B. Thomas, 296  
Keeney, Cynthia Ann, 362  
Keeney, Janis Ellen, 333  
Kees, William Craig, 408, 459  
Kehlenbeck, Alfred P., 85  
Kehr, Janet Marie, 335  
Kehrl, Larry John, 149, 290  
Keil, Pamela Ann, 112, 118, 359, 453  
Keim, James Elvin, 266  
Keisler, Anne Miller, 316  
Keisler, David S., 85  
Keisner, David Joseph, 411  
Kellen, Daniel Charles, 121, 156, 397  
Keller, Anna Mary, 330, 458  
Keller, Arlene Ruth, 323  
Keller, James Dwight, 150, 213  
Keller, Margaret T., 145, 331  
Kell, Ronald Eugene, 284  
Kellermann, Judith Ann, 331  
Kelley, C. Lyle, 308  
Kelley, Karla Marie, 323  
Kelley, Mary Lou, 352  
Kellner, Richard J., 420  
Kelly, Hazel Ann, 328  
Kelsey, George, 289  
Kelsey, Curtis Roy, 155, 307  
Kello, William Edward, 284  
Kemble, Ruth, 435  
Kemmerer, Jon Arthur, 277  
Kemmerer, Reva Nell, 207  
Kemp, Cynthia Jane, 356  
Kemp, Everett Alan, 419  
Kemp, Patricia Lee, 320  
Kemp, Paul James, 439  
Kenady, John Wesley, 302  
Kendrick, William F., 170, 444  
Kenely, Timothy Paul, 432, 448  
Kennedy, David Colin, 453  
Kennedy, Joe Allen, 133, 436  
Kennedy, Mary Beth, 323  
Kennedy, Norman C., 154, 389  
Kennedy, Robert W., 381  
Kenney, Thomas Ray, 291  
Keonon, Thomas Alan, 419  
Kepps, Bonnie Rae, 109, 341, 344, 453  
Kerby, Dean Orville, 290  
Kerava, Michael Verlic, 427  
Kerber, John Richard, 394  
Kern, Charles Lloyd, 136  
Kerr, Gary William, 306  
Kerr, Kathryn Ellen, 395, 453  
Kerr, Lawrence Edward, 394, 458  
Kerr, Robert Joseph, 285  
Ketcham, Dennis D., 416  
Ketschen, Randall A., 405  
Kettler, Edward Joseph, 448  
Kettleson, Lynn Warren, 248  
Khan, Bibi Nisha, 453  
Kibby, Wilda Mae, 323  
Nickels, Wayne Thomas, 312

Kiene, Kenneth H., 444  
Kieck, Kirby, 211  
Kiewin, Kenneth Albert, 307  
Kieweg, Charles Alan, 153, 166  
Kiewiet, Ronald Lee, 120  
Kilbane, Sandra Jean, 354  
Kilburn, Richard F., 144, 420  
Kilgore, Duane Eugene, 311  
Kilgus, John Early, 113, 122, 139, 260, 302, 449  
Killen, Carroll G., 284, 448  
Killing, Dennis K., 405  
Killias, Nicki Gayle, 325  
Kilob, Begis, 411  
Kilpatrick, Cheryl P., 326, 453  
Kilpatrick, Ed Odell, 277  
Kilpatrick, Betty M., 327  
Kimes, Gary Gene, 304  
Kimm, Robert George, 154, 376  
Kimmel, Susan Patricia, 158  
Kimmerle, Jean M., 159  
King, Aaron, 248  
King, Charles F., 392  
King, Dean Marthea, 444  
King, Edward Joseph, 369, 375  
King, Franklin Thomas, 190, 401  
King, James Oliver, 427  
King, Michael Dean, 120, 459  
King, Michael Roger, 153, 239  
King, Richard Carl, 166, 167, 430, 432  
King, Ronald Glenn, 145  
King, Sarah Jane, 325, 453  
King, Steven Garth, 160, 430  
King, Steven Ross, 300  
Kingland, David Lee, 170  
Kingland, Nancy Kay, 125  
Kingman, Patricia Ann, 324  
Kingsbury, Donald D., 207, 286  
Kinkade, Norman Dean, 269  
Kinnaman, Bryan L., 394  
Kinsler, Walter Ronald, 216  
Kinze, Darwin Leroy, 144  
Kinne, Fredric Lee, 448  
Kinneberg, Robert C., 297, 448  
Kinney, Glenn Robert, 267  
Kinney, John Michael, 141, 381  
Kinnick, Kelton Kent, 114, 436  
Kinsinger, Bonnie Lee, 333  
Kinsler, Clifford Kurt, 144, 211  
Kinzer, Irene, 117  
Kipp, Berdine Roberta, 315, 320  
Kirchoff, Alan Arthur, 273  
Kirk, Kenneth Eldon, 266  
Kirbridge, Karen Lou, 348, 453  
Kirkland, Louise Mae, 354  
Kirkpatrick, Raymond M., 391  
Kischer, Scott Everett, 427  
Kisler, Dale James, 266  
Kisingbury, Terry B., 142  
Kjar, Niela Katherine, 323  
Kjapste, James Leonard, 136, 273  
Klaus, Judy Lynn, 149, 328  
Klaver, Marlene Marie, 319  
Klein, Jeffrey Scott, 125, 398  
Klein, Norman Alvin, 288  
Kloes, Patrick Eugene, 261, 277  
Klontschewsk, R. R. 124, 398  
Klonesrud, Vicki Marie, 315, 328, 459  
Klemme, Jerry Wayne, 291  
Klemmensen, Wayne R., 138, 448  
Klepper, Karen Ruth, 321  
Klepper, Lucy Jean, 326  
Klesner, Kenneth E., 419  
Kline, John Alvin, 187  
Klinger, David Lewis, 402  
Klink, Karl Albert, 150  
Klinkard, Kenneth K., 392  
Kli, John Allen, 121, 434  
Klitze, Leo Jeanne, 322  
Kloft, Leo Anthony, 134  
Klopp, Beverly Ruth, 393  
Kloop, Calvin Merrill, 448  
Klouza, Linda Kay, 361  
Kluckhohn, Linda Ann, 324  
Klumpe, Richard S., 412  
Kluwick, William Roy, 422  
Knapp, Linda Rae, 125, 171, 248  
Knapp, Charles B., 402  
Knapp, Roger Cyrus, 111, 150, 170, 260, 444  
Knapp, Terry Carl, 391  
Knapper, Catherine L., 330  
Knudler, Michael Lee, 281  
Knudler, Marion L., 187  
Knueled, Gerald W., 420  
Knuck, William Roy, 422  
Knuha, Linda Jean, 326  
Knight, Jerrald K., 150  
Knight, Kimbell Lee, 299  
Knittle, Robert C., 370  
Knizek, Norman D., 145  
Knout, Dewarce Leiland, 157  
Knox, Ruth Marie, 215  
Knuth, Jan, 70  
Knuth, Roger Allen, 112, 157

Kobel, Charlene, 453  
Koboldt, Kenneth Earl, 155  
Koch, Allan James, 416  
Koch, Allen Lee, 148, 430  
Koch, James Allan, 139, 372, 448  
Koch, James Kristian, 448  
Koch, S. Kathleen, 154, 187, 444  
Koch, Norman Conrad, 406  
Koelle, Richard Carl, 162, 243, 299  
Koenig, Gary Lee, 293  
Koenig, Karen Louise, 325  
Koester, Douglas F., 168, 171, 406, 407  
Kohl, Kenneth Ray, 155  
Kohls, Larry Roger, 411  
Kohle, Charles Leon, 42  
Koller, Wayne George, 416  
Kollman, Ronald E., 285  
Kollsberg, Hans F., 439  
Kolsh, Katherine E., 285  
Kolp, John Gilman, 164, 166, 370  
Koltz, Bruce George, 187, 359, 444  
Koski, Robert, 148  
Kono, Ruth Ann, 318  
Kooistra, Hal Craig, 310  
Koon, Michael Dale, 389  
Koonz, Ronald Dean, 170, 302  
Kopish, Frank Eugene, 392  
Korbel, Robert J., 289  
Koren, Marilyn Anne, 131, 158  
Kosanke, Patricia Rae, 326  
Koski, Gene Lynn, 145, 391  
Koski, Kai, 248, 422  
Koski, Patricia Mary, 316  
Koschenko, Donald C., 166, 171, 286  
Koschenko, Richard F., 162, 170, 267  
Kouba, Barbara Ann, 328  
Kouba, Marilyn Anita, 323  
Kovacic, Roger Timothy, 114, 281  
Kowalski, Robert Ervin, 142, 144  
Kral, Edward John, 288  
Kramer, Daniel Ralph, 382  
Kramer, John Arnold, 136, 282  
Kraneman, Kenneth E., 278  
Krantz, Noel James, 301  
Krantz, R. Dverg, 133, 214, 260, 309, 444  
Kraus, Conrad Lon, 173, 302  
Kratovich, Millard R., 69  
Kratzsch, Paul Harold, 279  
Kratzer, Pammela Jo, 333  
Kraus, Richard L., 427  
Kraus, Janet Anne, 354  
Krauser, Michael D., 310  
Krehill, Michael E., 136, 444  
Kreis, George Ernest, 285  
Kremer, Thomas Gregory, 311  
Krenk, Benn Joseph, 392  
Krenk, Gerald Lee, 392  
Krieger, Ruth Anne, 330  
Krier, Richard Kenneth, 299  
Kriz, Eugene Francis, 391  
Kroeger, Steven Ross, 476  
Kroesen, James Miller, 271  
Kroll, Gail Vivian, 212  
Krone, Kirsten Elaine, 186, 324, 453  
Kroitz, Robert John, 120, 180, 391  
Krueger, Carolyn Sue, 325  
Krueger, Donald Wayne, 211  
Krueger, Kenneth W., 168, 211  
Kruesser, Lindy J., 335  
Krug, Thelma, 207, 328  
Kruget, Gary Iver, 114, 306  
Kruhn, William G., 395  
Kruy, Leroy Gerald, 277  
Kruyl, Gary Lynn, 162, 300  
Kruyl, Janet Ruth, 319  
Krusc, Donald Marcus, 165, 391  
Krusc, Duane Melvin, 164, 304  
Krusc, Jerry Henry, 305  
Krusc, Joan Marie, 325, 453  
Krusc, Larry Charles, 211, 288  
Krusc, Paul William, 290  
Krusc, David William, 138, 402, 427  
Kubik, James, 372  
Kuhly, Dale Alan, 140, 279  
Kueera, Joanne Marie, 323, 453  
Kuhl, Ronald John, 136  
Kuehnast, Gary William, 273  
Kuehn, Terrance Wayne, 286  
Kuhlers, Terry Leroy, 283  
Kuhlmann, Brian Paul, 248  
Kuhl, Elizabeth Marie, 171, 343  
Kuhn, Vincent Paul, 344  
Kuhns, Eugene G. Jr., 282  
Kuker, Ronald Nelson, 399  
Kummerfeldt, John F., 305  
Kunzel, Judith L., 203, 328, 453  
Kunzert, William F., 181  
Kunz, Richard Lee, 114, 402

Kupchik, Allen Bruce, 286  
Kurt, Charles Martin, 448  
Kurtz, Paul J., 301  
Kuster, Paul, 137, 168, 170, 348  
Kutz, Paula Jean, 329  
Kuvers, Sarnite, 332  
L  
Laabs, Jacqueline Ann, 331  
Labarra, Charlene, 356  
Lacey, Michael F., 168, 171  
Lacoste, Marilyn Marie, 316  
Ladwig, Dennis Allen, 134, 344  
Lafontaine, Mary Renee, 320  
Lage, Arthur Lee, 142  
Lahr, James Harry, 268  
Lahr, Anne Marie, 323  
Laimine, Roger William, 289  
Lakatos, Ronald S., 185, 410  
Lamaster, Gary Roger, 300  
Lamb, Gary Duane, 248  
Lamb, James Lee, 405  
Lamb, James Willard, 273  
Lamb, Joseph Thomas, 112, 157, 268  
Lamb, Richard Glen, 436  
Lamb, Richard Ray, 459  
Lamberto, Michael M., 391  
Lambert, Arnis, 297  
Lamberts, Harold, 141, 312  
Lambertsen, John E., 140, 274, 448  
Lambi, Jon Dean, 382  
Lammers, Donald Gary, 131  
Lammers, James Ivan, 118, 119, 122, 136, 448  
Lammers, Roberta Kay, 459  
Lammers, Ronald Phillip, 362  
Lampe, Elizabeth, 389  
Lange, Irvy Joseph, 109, 141, 411, 459  
Lange, Leonard A., 136, 288  
Lanson, Robert W., 240  
Lance, Alice Marie, 325  
Landa, Robert Lee, 417  
Lander, Patricia L., 143  
Landon, James David, 140, 279  
Lane, Barbara Lee, 453  
Lane, Clinton Fisher, 115, 260, 281  
Lane, Douglas Harry, 117, 399  
Lane, John Thomas, 290, 444  
Lane, Karen Kay, 453  
Lane, Mark Forrest, 302  
Lane, Mary Suzanne, 391  
Lane, Robert Anderson, 415  
Lange, Daniel Donald, 270  
Lange, Arnold Eugene, 412  
Lange, Douglas Lee, 448  
Lange, Loren David, 284  
Langford, Patricia G., 352  
Langston, Morgan H., 343, 291  
Langston, John Alan, 300  
Larson, Judith Marie, 327  
Larsen, Lois, 207  
Larsen, Mark Kenneth, 216  
Larsen, Roger Dean, 260, 267, 459  
Larsen, Verlyn Ray, 295  
Larsen, Beulah, 376  
Larson, Gary Royce, 416  
Larson, James Earl, 436  
Larson, Jay Leo, 292  
Larson, Jeffrey John, 278  
Larson, Lutz Kent, 146, 436  
Larson, Lois Jean, 323  
Larson, Lora Beth, 450  
Larson, Mary Kathryn, 341, 362  
Larson, Michael Eugene, 388  
Larson, Norman George, 306  
Larson, Paul Thomas, 117, 135  
Larson, Philip Charles, 309  
Larson, Richard L., 283  
Larson, Roger Allen, 144, 408  
Larson, Roger Lee, 148, 389, 459  
Larson, Ronald Leonard, 161  
Larson, Ruth Ann, 319  
Larson, Sharonileen, 321  
Laskowicz, Barbara J., 306  
Latham, Donald Edward, 376  
Lau, Sharrn Ray, 323  
Lauda, Donald Paul, 112  
Lauer, Sandra Rae, 325, 453  
Laughman, Velda Ruth, 323  
Laughon, Shirley J., 321  
Laurie, John Charles, 142, 428  
Laursen, Conrad Wesley, 463  
Laursen, Linda, 158, 325  
Layche, Ann Boyd, 127, 156, 459  
Lavent, Donald Patrick, 265  
Lavery, Linda Kay, 354, 453  
Lay, Richard James, 162, 168, 265  
Lawson, Linda Jean, 347  
Lawrence, Donald Robert, 269  
Lawrence, Douglas W., 128  
Lawson, Edward E. Jr., 459  
Lawson, John Arthur, 378

Lawson, Linda Harper, 448  
Lawson, Marilyn Marie, 332  
Lawson, Robert L., 249  
Lawson, Susan Ann, 338  
Layton, Wilbur L., 85, 117  
Leabo, Richard N., 408  
Leachman, David Rae, 114, 300  
Leary, Warren E., 291  
Leary, Jane Evelyn, 112  
Letherman, David G., 112, 161, 298, 448  
LeBaron, Helen, 79  
LeBethin, Mrs. Robert, 66  
Leblond, Dennis J., 291  
Leddin, David Aubrey, 155  
Lee, Audrey Clara, 146, 324  
Lee, Charles Allen, 398  
Lee, David George, 140, 448  
Lee, Dennis Michael, 459  
Lee, James L., 171  
Lee, John Clifford, 168, 489  
Lee, Linda Ann, 300  
Lee, Louis Allison, 107, 420  
Lee, Ronald Kenneth, 444  
Lee, Warren Melvin, 300  
Leech, William Dale, 268  
Leese, Ray Gene, 139, 211, 216  
Leck, Darwin Arthur, 308  
Leepert, Michael D., 107, 289  
Leeson, Stanley Dean, 272  
Leffel, Thomas Brown, 370  
Leff, Sandra Lynn, 344, 453  
Leffert, Daniel C., 430  
Legvold, Sam, 82  
Legvold, Steven Justus, 203, 270  
Lehman, Earl Henry, 138, 449  
Leise, Coley Alvin, 134, 401  
Leichtman, Richard J., 301  
Leighly, Scott Malcolm, 407  
Leighly, Shirley Ann, 207, 334  
Leininger, Philip A., 279  
Leisner, Roy Joseph, 203  
Leisner, Robert Joseph, 408  
Leitch, Earl Walter, 278  
Leitkuil, Sharilyn, 186, 335  
Leimherth, Frederick, 283  
Lemon, Laura Joyce, 213, 324  
Lenders, David Lee, 115  
Lensing, Roger Emery, 141, 412  
Lenth, Edward George, 130, 307  
Lenoch, Linda Marie, 324  
Lenth, Edward George, 139, 307  
Lenth, Daniel Craig, 212  
Lentz, James Victor, 299  
Leonard, Arthur R., 153  
Leonard, Jean-Marie C., 289  
Leonard, Sherry Ellen, 320  
Leone, John Michael Jr., 280  
Leon, Moral, 215  
Leppert, Gene Roger, 436  
Lerial, Diane Arnold, 295  
Lerdal, Marilyn Jean, 118, 326, 453  
Lesch, Cheryl Ann, 318  
Leslow, Beth, 125, 447, 453  
Leu, Jon Robert, 285  
Leuenberger, James M., 265  
Leutzing, Richard J., 243, 425  
Levake, Michael D., 146, 280  
Levin, Connie Sarah, 399  
Levy, Michael Vincent, 362, 277  
Lewellyn, Donald Ross, 137, 312  
Lewis, Ann Carole, 332  
Lewis, Calvin Fred, 293  
Lewis, Charles William, 309, 389, 444  
Lewis, Dale Everett, 302  
Lewis, Janet Rich, 459  
Lewis, Jerry Lee, 277  
Lewis, Kathryn Klok, 116  
Lewis, Kenneth Woodrow, 436  
Lewis, Randall Stewart, 267  
Lewis, Richard Wayne, 141, 415  
Lewis, Robert Allen, 280  
Lewis, Terry Dean, 391  
Lewiston, Bernard E., 446  
Lewiston, Norman Edward, 268  
Lewman, Terry Frank, 456  
Lichter, Raymond G., 187, 287  
Licht, Robert Stephen, 432  
Lickie, David Lee, 205  
Liedtke, Gary Arnold, 284  
Liggett, George, 372  
Ligo, John, 372  
Liesp, Martin, 168, 371, 372, 459  
Lietz, Beverly Ann, 335  
Lietz, Karen Lavern, 459  
Liggett, Pamela, 342  
Light, Douglas Paul, 150, 207, 309, 444  
Lightcap, Brian W., 425  
Liggett, Thomas W., 306  
Lile, Gary L., 290  
Lilient, Tor Olav, 289  
Liljenblad, Ellen M., 324  
Liljedahl, Nancy Lee, 341, 385  
Liljequist, Margaree L., 390  
Lilich, John R., 307  
Lings, Lee Alexander, 372  
Lind, Marvin Groder, 114, 137, 370



Lind, Nancy Jane, 362  
Lind, Richard Allyn, 391  
Lindberg, Linda Cheryl, 325  
Lindholm, Stephen E., 153, 154,  
167, 187, 376, 444  
Linde, Kathryn Marie, 361  
Linde, Rodney Carl, 264  
Lindner, Howard J., 146, 290  
Linder, Donald Laverne, 113,  
118, 140, 290, 440  
Lindrosch, Judy Ann, 341  
Lindsay, Janis A., 285, 453  
Lindsay, Richard Paul, 236  
Lindsay, Jack Nelson, 372  
Lindsay, Don Carl, 153, 444  
Linsay, John Russell, 427  
Linsley, Dennis C., 401  
Lins, Thomas John, 300  
Linsough, Larry Leon, 281  
Lingschett, James N., 138, 449  
Lisk, Barbara Ann, 341, 342  
Lisk, Roy Dean, 145  
Liso, William Dale, 412  
Liton, John Ronald, 412  
Lipp, David Alan, 316  
Lippinberger, Don Carl, 114,  
402  
Lischer, Dale Lee, 196, 370  
Liska, Kenneth Ray, 146, 300  
Liska, Roger Alan, 275  
Lisbon, Margaret, 60  
Lisbon, Robert Charles, 312  
Litchfield, Keith A., 114, 397,  
400  
Lis, Vilhams Yur Wah, 426  
Livingston, John S., 133, 376,  
444  
Lloyd, Linda Jean, 322  
Lloyd, Robert Lee Jr., 167, 430  
Lofburg, Garry Maurice, 369,  
427  
Lofbaugh, Larry Gene, 165, 291  
Loftack, Brett, 203  
Loftis, Lynda Ellen, 335  
Loftis, Robert W., 385  
Loftis, Hans Helmut, 276  
Loftis, James R. J., 283  
Loftis, Larry Eldon, 155, 260,  
279  
Loftis, Philip Allen, 154  
Loftis, Joyce Darlene, 359  
Logan, Mary Catherine, 149,  
319  
Logemann, Dean Dennis, 310,  
440  
Lohman, Loren Leroy, 386  
Lohr, Charla Jean, 322, 453  
Lohr, James Alan, 277  
Londot, Klaus, 167, 449  
Long, Barbara Ann, 323  
Long, Gary Richard, 394  
Long, James Allen, 264, 459  
Long, Veryl Dorey, 246  
Long, Virgil Lloyd Jr., 140  
Lounsbury, Dennis E., 258  
Lounsbury, James L., 411  
Longston, Janet Sue, 345  
Longval, Stephen Ray, 153, 444  
Looff, William Russell, 360, 297  
Lorang, John Richard, 290  
Lorber, Jim Joseph, 283  
Lorber, Robert Charles, 385  
Lord, Frederick G., 142  
Lorenson, Larry Lee, 298  
Lorenson, David L., 146, 280  
Lorimer, Jeffery Clark, 308  
Loritz, Sandra Lee, 359  
Lorko, Edwin Ralph, 420  
Lorr, Donald Bruce, 425  
Lorr, John Bryn, 146, 304  
Lott, Kathleen Louise, 323  
Loutka, Steven Louis, 422  
Lounsbury, William B., 126,  
397, 405  
Love, James Lloyd, 264  
Loveloy, David John, 392  
Lowell, Michael D., 372  
Lovelly, Susan Virginia, 207,  
318  
Lovstad, Craig Scott, 277  
Low, Larry Robert, 114, 287  
Low, Curtis Lee, 138, 298  
Lowe, James Thomas, 416  
Lowersky, Carter L., 189, 278  
Lowersky, Ted Vortman, 144,  
301  
Lowry, Ann Frances, 235  
Lowrey, Nancy Jane, 319  
Loyachak, William D., 298  
Lucas, Donovan Lewis, 463  
Lucas, Laura Lee, 347, 438  
Lucas, Robert Phil, 427  
Lucas, Ramon Alfredo, 427  
Luchinsig, Richard C., 291  
Lucht, Mary Ellen, 112, 347,  
452  
Luchted, Elise Marie, 314  
Luckan, Gary James, 198, 141,  
286, 420  
Luckan, Kenneth Martin, 401  
Ludwig, Gary Wayne, 484  
Ludlow, Mary Jane, 198, 213,  
420  
Ludwig, Arthur M., 210  
Ludwig, Lutzmann Ruth, 171,  
347  
Ludwig, Thomas Wilson, 296,  
283

Ludwig, Vernell P., 432  
Ludwig, William Joseph, 449  
Lueders, Wayne John, 248, 391  
Luedtke, Gene Michael, 362  
Luera, Vernon Eugene, 293  
Luehr, George Anthony, 372  
Lubr, Monte Keith, 165  
Lulik, Lawrence Alan, 184, 265  
Lukkan, Dale Lawrence, 270  
Lun, Calvin Wai Sung, 143  
Lund, Monty Marvin, 139, 449  
Lund, Oscar, 215  
Lundberg, James Albert, 265  
Lundberg, John David, 389  
Lundeen, Andrea Ruth, 325  
Lundeen, James Oscar, 428  
Lundgren, Dennis Alden, 136,  
288  
Lundie, William Robert, 392  
Lundon, Catherine M., 120,  
172, 175, 177, 322, 459  
Lundquist, David Gene, 278  
Lupton, Harold Wayne, 142  
Lusk, Karl Krieger, Jr., 146, 212  
Lutens, Richard Paul, 420  
Luther, Dennis Eugene, 149,  
268  
Lutsch, Michael G., 312  
Luttrell, Jose Roberto, 298  
Luis, Gene Merlin, 379  
Lutz, Robert Allen, 391  
Lytchecker, Donald W., 133  
Lyndon, Carmon Noel, 287  
Lyddon, David George, 275  
Lyman, Douglas Melbride, 405  
Lynch, David Lee, 149, 285  
Lynch, Teena Ellen, 326  
Lynch, Thomas Martin, 239  
Lynn, Kathryn Frances, 459  
Lyon, James Bamber, 370  
Lyon, Linda Lee, 343  
Lyon, Virginia Lee, 325  
Lyon, Anne Elizabeth, 166,  
205, 326  
Lyons, Jim Dennis, 422  
Lyons, Joseph C., 206  
Lyons, Mary Ellen, 325  
Lytle, John Wilson, 389

## Mc

McAlexander, Darryl L., 154  
McAlister, Karen Lynn, 330  
McAllister, Rande A., 402  
McAnulty, Judith Kay, 335  
McArthur, Robert Bruce, 285  
McAuliffe, John H., 427  
McBride, Floramay Ann, 149,  
353  
McCabe, Gary Robert, 142, 411  
McCair, Karen Elaine, 315, 325  
McCarter, Charles W., 114,  
306  
McCammond, Frank Agnew,  
164  
McCano, Leo Ivan, 117  
McCann, Michael J., 291  
McCannon, Wills Brent, 365  
McCarr, Marjano, 120  
McCarthy, Arden J., 381  
McCarthy, John W., 207  
McCarthy, Dennis Lynn, 419  
McCasville, James R., 419  
McCauley, Danny Foss, 140  
McCauley, Joseph Paul, 265,  
449  
McClain, Arnold David, 260,  
304  
McClain, Kathleen L., 362  
McClain, Richard, 42  
McClery, Leslie Kent, 146, 298  
McClellan, Gene E., 128, 131,  
338, 459  
McClellan, Leon S., 381  
McClelland, Delores, 330  
McClelland, W. J., 158, 168,  
173  
McCloskie, David Lee, 213, 263,  
444  
McClinick, Julia Anne, 213, 316  
McClinock, Larry R., 402  
McClung, Michael Fyler, 438  
McClure, Charles, 158  
McConnell, Barbara Kay, 159,  
171, 361  
McConnell, Lyle Denton, 381  
McCormack, William C., 98  
McCormick, James E., 268  
McCormick, Judith Lois, 453  
McCormick, Larry F., 343  
McCormick, Michael J., 427  
McCormick, Ronald W., 420  
McCowan, Robert M., 145  
McCoy, Robert Allan, 401  
McCoy, Arlene Mae, 323  
McCusker, Edward Ray, 140,  
369, 430  
McCrary, Mary, 442  
McCullay, Margaret Sue, 333,  
452  
McCullough, John A., 401, 444  
McCurnin, Dennis M., 143  
McDermott, David Keith, 156,  
444  
McDermott, Gary Laverne, 136,  
289  
McDonald, Lyle, 147, 328

McDermott, Larry Dee, 444  
McDevitt, Michael D., 109, 141,  
415, 459  
McDonald, Bruce Lyle, 248  
McDonnell, Michael W., 268  
McDonough, Douglas V., 380  
McDonough, Marcia Lynn, 392,  
341  
McDorman, Donald J., 147  
McDowell, Bradley E., 170, 277,  
444  
McDowell, Charlotte, 118, 325,  
453  
McDowell, Elizabeth A., 347  
McDowell, Harley A., 277  
McElvain, Rodney D., 292  
McEnaffer, Roger E., 273  
McEneaney, Gerald, 325  
McFadden, Dennis Dean, 279  
McFarland, Dennis M., 153  
McFarland, Roland Jr., 160,  
420, 444  
McFarlin, William Owen, 412  
McFee, Thomas, 215, 454  
McGee, John Edward, 416  
McGovern, William L., 212  
McGowan, Tom Lee, 394  
McGrane, Etta Coleen, 214, 356  
McGrath, Sandra Marie, 331  
McGuiness, Edward J., 304  
McGuire, Edmund R., 145  
McGuire, John Patrick, 459  
McGuire, Michael Edwin, 416  
McGuire, Robert Lynn, 445  
McHugh, Tom James, 274  
McHugh, William Jr., 415  
McIntosh, Raymond P., 154, 241  
McIntosh, Vaughn Evan, 435  
McIntosh, James David, 402  
McIntosh, Rebecca E., 390  
McIntosh, Thomas W., 300  
McKee, Donald M., 392  
McKay, Oscar Marcelino, 297  
McKeag, Douglas Bruce, 192,  
416  
McKeen, Richard James, 149,  
275  
McKee, Billy Gene, 109, 141,  
430  
McKee, Janet Marie, 213, 331  
McKee, John Boylston, 143  
McKee, John Michael, 392  
McKenzie, Gary Edwards, 156,  
425  
McKimes, Ronald M., 428  
McKinley, D. Scott, 398  
McKinley, Marjorie, 80  
McKinley, Michael A., 148  
McKone, Miriam, 422  
McLain, Michael S., 419  
McLavel, Jackqueline S., 316  
McLaughlin, Harold R., 139,  
269, 449  
McLaughlin, John F., 430  
McLaughlin, Pamela Kay, 213,  
316  
McLaughlin, Ronald M., 144  
McLellan, Robert Barclay, 239  
McLeland, James Harvey, 112,  
157, 445  
McLeod, Adrian Howard, 197  
McLuckie, Carroll Ray, 415  
McLuen, Nancy Ruth, 325, 293  
McLurin, Roy Emery, 281  
McLuen, W. Douglas, 459  
McMabon, Barbara Ann, 171,  
354  
McMahon, Thomas Harry, 114,  
304  
McMillan, Mary Lou, 323  
McMullen, Jane Eileen, 358  
McMinn, Logan Lindsay, 187,  
428  
McMullen, John Steven, 113,  
122, 131, 139, 398, 449  
McMullen, George E., 290  
McNabb, Dorothy Ann, 207,  
326  
McNamar, Michael M., 310  
McNaught, Barbara Ann, 361,  
459  
McNaughton, William H., 405  
McNery, Kenneth Alless, 106,  
418  
McNicholas, Walter T., 408  
McNitt, Robert Earl, 136, 288  
McNitt, James Edward, 145  
154, 27  
McFarland, Robert B., 297  
McPeak, Alan Westly, 287, 449  
McPherson, Mary L., 323  
McQuillen, Joseph D., 248  
McRell, Marvin William, 277  
McRoberts, Gerald Lynn, 425  
McRoberts, James B., 309  
McRoberts, Pamela Ann, 128,  
326  
McRoberts, Thomas Lee, 113,  
114, 140, 254, 449  
McWhorter, Richard, 181,  
187, 287

## M

Maas, Susan Charles, 143  
Maas, Susan Willard, 289

Maass, William Milton, 398  
Mace, Richard Glenn, 299  
Mace, Ronald Lou, 282  
MacFarlane, Marjorie A., 347,  
453  
Machacek, David Reed, 111,  
154, 397, 445  
Mack, John Willard, 420  
Mack, Marilyn Gay, 362, 450  
Mack, Thomas Arthur, 291  
MacLeod, David Hugh, 168  
MacLennan, Patricia Ann, 332  
Madden, Mary Elizabeth, 304  
Madden, Sandra L., 321  
Maddy, Barbara Lois, 207, 321  
Maddy, Dennis David, 266  
Madison, Ellen O., 319  
Madison, Howard Clark, 134  
Madsen, Karen E., 328  
Madsen, Robert Lynn, 463  
Madson, Delbert Lee, 284  
Madson, Reggie William, 459  
Madson, Sharon Lee, 330, 454  
Magdoe, Keith Charles, 432  
Magill, Larry Lee, 275  
Mager, Leon Anthony, 449  
Magill, William Melvin, 133  
Magnuson, John Martyn, 161,  
162, 170  
Magnuson, Ronald E., 290  
Magnusson, Norine Ann, 331  
Maguire, Jerry Lynn, 133, 292  
Maher, Patricia Ann, 325  
Mahlstedt, John P., 72, 156  
Mahoney, James Michael, 236,  
248, 391  
Mahoney, Jerrine Lynn, 315,  
330  
Mahr, David Bruce, 112, 157  
Mahr, Larry Dean, 123, 131,  
142, 376  
Mahr, Loren Fred, 279  
Maier, Michael Thomas, 122,  
427  
Maiera, Jerome Donald, 142,  
290  
Main, Margaret Pearson, 335  
Maland, James Brian, 402  
Maland, Jeanine Ann, 362  
Maland, Michael Allen, 279  
Malchow, Peter, 122, 149  
Malcolm, Kirk Ferris, 402  
Mallinger, Michael, 113, 140,  
435  
Malloy, James F., 298  
Malloy, Jon William, 296  
Malmborg, Karen Ann, 322  
Maltby, Jennifer June, 362  
Manchester, Kathleen J., 319  
Manchester, Susan Jan, 160,  
318  
Mandernach, Craig G., 260, 266  
Mandernach, Virginia, 323,  
472  
Mandsager, Dennis Lee, 164,  
419  
Mangrich, Lyn Carl, 300  
Mangum, Charles Edward, 269  
Manlych, Carol Ann, 190, 459  
Manley, James Donald, 287  
Mann, Jerome Donald, 153  
Mannes, Glen Henry, 392  
Manns, William Gary, 268, 459  
Mansson, Robert C., 432  
Manson, Verle Thomas, 150  
Mantuy, Robert Allan, 422  
Mapes, Leland James, 289  
Marcellus, Kenneth Lee, 187,  
285  
March, Sue Ann, 351  
Marcoot, Randall Jay, 406  
Marucci, Victor, 292  
Marcue, Robert Bruce, 427  
Marek, Ronald Leroy, 133, 369,  
411  
Marinov, Orla, 454  
Marinov, Uta, 463  
Mark, Jerry Alton, 397  
Mark, Walter Ralph, 389  
Markman, Monica S., 318  
Marks, Del Kenford, 420, 178,  
459  
Marlow, Carol Ann, 328  
Marlow, Dennis Earl, 386  
Marple, Thomas Dean, 288  
Marrone, Linda Kay, 156, 331  
Marsh, Mitchell Eugene, 136,  
436  
Marsh, Sharon Voss, 454  
Marshall, Alan Thomas, 297  
Marshall, James B., 203, 449  
Marshall, Kenneth E., 312  
Marshall, Stephen M., 300  
Marten, Gary Lynn, 376  
Martens, James Alan, 194, 310  
Martens, John George, 311  
Martens, Kerry Orin, 306  
Martin, Dennis Keith, 280  
Martin, Donald Hugh, 112  
Martin, Elizabeth Jean, 454  
Martin, James Francis, 449  
Martin, James Robert, 311  
Martin, James Lee, 146, 310  
Martin, John Anthony, 157  
Martin, Karen Ann, 354  
Martin, Marshall A., 367  
Martin, Marvin Bruce, 132, 367  
Martin, Paula Jean, 321

Martin, Steve Lyle, 273  
Martin, Thomas N., 420  
Martin, Thomas William, 401  
Martini, Arthur Paul, 160, 445  
Martini, Dennis Gene, 401  
Martini, Teresa Ann, 330  
Martinson, William E., 122,  
138, 370, 449  
Martinson, Dennis Alan, 436  
Marty, Philip Andrew, 425  
Marxer, Michael W., 459  
Mashek, John R., 107  
Masnar, Jon Eric, 305  
Mason, Charles Richard, 449  
Mason, James Howard, 416  
Mason, John Lowery Jr., 401  
Mason, Markley Hale, 121, 148  
Mason, Mary Ellen, 323  
Mason, Richard Lee, 150, 290  
Mason, Victoria Jean, 328  
Massa, Mary Beth, 325  
Massarini, Robert R., 141, 168,  
171, 264  
Massey, Dennis Dean, 397  
Massey, Stephanie V., 356, 454  
Masterston, Judith Ann, 141,  
459  
Matheson, Paul Deane, 275  
Mathews, Bonnie Sue, 52, 182,  
347  
Mathewson, Karen Mae, 203  
Mathson, Lee Randall, 425  
Matsura, Barbara S., 326  
Matterson, Caroline, 341, 351,  
459  
Matterson, Clarence H., 85  
Mathews, Burton L., 445  
Mathias, Arthur Gene, 153,  
187, 445  
Matthieson, Ralph, 184  
Matthe, Loren Charles, 133,  
211, 302  
Matson, Marsha Elvise, 319  
Matson, Sandra Jean, 334  
Matuseki, Jacquelyn M., 205  
Matz, Reynold W. Jr., 273  
Maui, Marilyn Kay, 317  
Mauch, Douglas Raymond, 432,  
459  
Mautsly, Phillip Noel, 134, 310  
Maurer, George J. Jr., 248  
Maurer, Stephen Lester, 298  
Maxwell, Michael A., 430  
May, Suzanne L., 316  
Mayer, Agnes, 351  
Mayer, Leo Vernon, 126  
Mazola, Thomas J., 415  
Mead, Barry A., 445  
Mead, Bruce Allan, 459  
Mead, Howard James, 272  
Mead, Ronnie J., 160, 305, 459  
Mead, Steven James, 114, 146,  
472  
Meade, David Lee, 143  
Meadows, Delores Diele, 454  
Meadows, Gary James, 445  
Means, Mary Elizabeth, 318  
Meany, Pamela Ann, 335  
Measberry, Laurence A., 296  
Medlang, Devon V., 302  
Meerdink, Gavin Lee, 146  
Mese, John Butler, 256, 459  
Mefferd, James Boyd Jr., 109,  
41, 163, 415  
Mefferd, Thomas Arthur, 138,  
449  
Mefferd, Kathleen Sue, 359  
Mehl, Kay Joanne, 171  
Meier, Judy 126  
Meier, Steven Lewis, 143  
Meister, Martha Mary, 320  
Meisner, Elaine Elsie, 325  
Meisenheimer, Nancy J., 331  
Meisinger, John J., 420  
Meisner, Sharon A., 352  
Meiby, Steven Paul, 275  
Melhorn, Kenneth C., 281  
Mellon, James Isaac, 279  
Menage, Michael Lee, 286  
Menefee, Dennis Allen, 154,  
301  
Menas, James Burr, 121, 187,  
305, 445, 461, 386  
Mensing, Mary Louise, 319  
Mensing, Sandra Sue, 42, 124,  
171  
Merrett, Bernita Kay, 316  
Mericle, Kent Conway, 307  
Merideth, Kenneth C., 111  
Merka, Richard S., 260, 306  
Meryks, James Lee Jr., 164,  
240, 351  
Merriman, Wesley Edwin, 430  
Mersch, Michael Lynn, 290  
Mersman, Donald H., 288  
Mertens, Randall H., 142  
Mertes, John Frederick, 391,  
459  
Merr, Eugene Ronald, 169  
Messner, Wayne Donald, 453  
Messerschmidt, Daniel H., 370  
Methall, Susan Faye, 347  
Mette, Harold Wayne, 425  
Mets, Allen Gordon, 143, 278  
Mets, William Patricia, 422  
Metzger, George C., 403  
Metzler, Ruth Ann, V., 111, 352,  
424

Mewhitter, Roger Paul, 398  
Meyer, Carol Anne, 203  
Meyer, Clements, Alvin, 449  
Meyer, Frederick J., 301  
Meyer, Gerie Alan, 176, 277  
Meyer, James R., 65, 415  
Meyer, Janice J., 149, 316  
Meyer, Jerry Donald, 125, 132, 140, 435  
Meyer, John Dodge, 398  
Meyer, Katherine, 434  
Meyer, Lawrence Ervin, 150, 277  
Meyer, Marleen Louise, 145  
Meyer, Neal, Kenton, 216  
Meyer, Robert Ernest, 156, 274, 382  
Meyer, Robert William, 436  
Meyer, Roberta Jean, 335  
Meyer, Rodney Dale, 268  
Meyer, Ruth Elaine, 321  
Meyer, Susan Kathryn, 325  
Meyers, Pamela Ann, 320  
Meyers, Timothy Leslie, 436  
Mezger, David Calvin, 133  
Michelman, Donald W., 296  
Michelson, James M., 425  
Mickelsen, Barbara, 325  
Mickelson, Arthur, 29, 270  
Mickelson, Nancy E., 347  
Mickelson, Richard, 216  
Middleton, Jerry L., 309  
Miehe, Douglas Grove, 376  
Miehe, Gary Ronald, 430  
Miehm, Robert W., 416  
Mikel, Shirley Ann, 352  
Mikelson, Lynn Randall, 459  
Miksch, Gretchen C., 332  
Milburn, Richard Kent, 392  
Miller, Richard W., 391  
Miller, Galen Kenneth, 239  
Miles, John Michael, 129, 427  
Miles, Roger Swift, 306  
Milech, James M., 161  
Militello, Joseph F., 420, 446  
Miller, Richard Allen, 203, 264  
Millen, Theodore Wier, 275  
Miller, Alan Donald, 173, 302  
Miller, Albert C., 139  
Miller, Ann, 334  
Miller, Barry Lowell, 385  
Miller, Betty Ann, 325  
Miller, Beverly Jane, 334  
Miller, Beverly Jane, 124, 356, 459  
Miller, Bonnie Kay, 330  
Miller, Carol Anne, 331  
Miller, Dale Edward, 356, 459  
Miller, Dale Eugene, 327  
Miller, Dale Vernon, 150, 299  
Miller, Daryl Glenn, 432, 445  
Miller, Dennis John, 296  
Miller, Dennis Lavern, 150  
Miller, Donald Ray, 150, 296  
Miller, Donald Wayne, 269  
Miller, Edwin L., 422  
Miller, Eric Scott, 197, 391  
Miller, Florence, 402  
Miller, Frederick, 115, 312, 459  
Miller, Gail Elaine, 365  
Miller, Gary Robert, 306  
Miller, Gary Thomas, 472  
Miller, Glen Raymond, 187, 290, 445  
Miller, Harvey Joseph, 168, 216  
Miller, Henry J., 379, 459  
Miller, James Artzell, 287  
Miller, James Russell, 308  
Miller, Jane Alma, 149, 326  
Miller, Jimmie Lee, 138, 260, 376, 449  
Miller, John Jerry, 427  
Miller, Julie Anne, 203, 320  
Miller, Loren Kent, 271  
Miller, Madonna L., 331  
Miller, Marlene Pearl, 127, 158, 335  
Miller, Merle Leonard, 259  
Miller, Merlin R., 168, 375  
Miller, Nancy Sue, 190, 197, 325, 459  
Miller, Norma Lee, 352  
Miller, Owen Walton, 400  
Miller, Patricia Jo, 214, 356  
Miller, Philip Gene, 114, 312  
Miller, Raymond Thomas, 136, 386  
Miller, Robert Carl, 394  
Miller, Robert David, 149  
Miller, Robert Harold, 182, 420  
Miller, Robert Keith, 398  
Miller, Rodric Alan, 285  
Miller, Roger, Francis, 140, 310  
Miller, Ron Harold, 296  
Miller, Ronald Vernon, 394  
Miller, Ronald W., 292  
Miller, Russell Alan, 150, 376  
Miller, Sandra Jeanne, 146  
Miller, Sharon Kay, 190, 334, 454  
Miller, Stanton Lee, 412  
Miller, Stephen Earl, 302  
Miller, Steven Gary, 291  
Miller, Steven Woods, 145  
Miller, Thomas Dean, 216  
Miller, Walter Raymond, 113, 137  
Miller, Wayne Raymond, 117, 430, 445

Milthollin, Richard C., 416  
Milligan, Michael C., 204  
Milligan, Michael W., 415  
Milligan, Roger Leroy, 211  
Millin, Donald Ralph, 301  
Mills, Terence Lee, 113, 115, 139, 181, 398, 449  
Mills, Gordon Earl, 136  
Mills, Larry Ward, 216, 243  
Millsaps, James Michael, 264, 432  
Millsap, Steven Duane, 310  
Millsagle, Gary Lee, 419  
Milstead, Marianne, 326, 454  
Minden, Pamela Sue, 132, 341, 359  
Minderup, Sue Ann, 351  
Miner, Thomas Leslie, 449  
Minert, Ann Louise, 63  
Mingus, Gayla Lane, 328  
Minnich, Marcia Kay, 346  
Minnick, Hal Dean, 144  
Minzer, Richard Brian, 248  
Miranowski, John A., 111, 133, 397  
Missell, Gretchen Kay, 365  
Mitchell, Alice Lynn, 362  
Mitchell, Brent N., 459  
Mitchell, Diana Kay, 331  
Mitchell, Marianna P., 158, 335  
Mitchell, Marjorie J., 343  
Mitchell, Mary F., 149, 334  
Mitchell, Miles Lee, 436  
Mitchell, Richard B., 402  
Mitchell, Roger L., 72, 150  
Mitchell, Suzette M., 341, 344  
Mitchell, Theodore A., 164, 392  
Moberg, Jon David, 389  
Moberg, Robert Harold, 391  
Mock, Eugene Joseph, 411  
Mock, Roger L., 291  
Mo, Ruth Elaine, 460  
Mo, Stephen Craig, 298  
Mo, Terry Wayne, 260, 261  
Moeller, Cheryl Ann, 319  
Moeller, Dale Leroy, 273  
Moeller, David, 385  
Moeller, Gary Albert, 150, 287  
Moeller, James Byron, 293  
Moeller, James Ray, 435  
Moeller, Lorence C. J., 171, 445  
Moeller, Peter George, 133, 436  
Moeller, Vernon R., 146  
Moorman, Paul Dewayne, 366  
Moffett, Kenneth Lee, 425  
Mogensen, Mara Ruth, 316  
Mohlber, Carol Ann, 324, 454  
Mohr, Myrna Mae, 119, 351  
Mohr, Patricia Ann, 325  
Mohr, Richard Lee, 114, 171, 435  
Mohr, Ronald Frederick, 147  
Moir, John Earl, 260, 282  
Moline, Donald F., 392  
Molitor, Wilbur, 362  
Molitor, Glen Chris, 139, 386, 449  
Monson, James Allan, 297  
Monson, Meredith Kay, 197  
Monson, Karol Ann, 331  
Montgomery, Charles B., 265  
Montgomery, Robert T., 260, 308  
Moody, Nancy Belita, 333  
Moon, Barbara Jeanne, 158, 322  
Moon, James Burton, 415  
Moore, Bert Lindley, 155, 376  
Moore, Edward, 215  
Moore, Gerald Patrick, 243  
Moore, Jerry Michael, 156, 168  
Moore, Larry Richard, 117  
Moore, Nancy Carol, 325  
Moore, Ronald Darille, 305  
Moore, Ronald Dean, 308  
Moore, Terry Richard, 460  
Moore, Yvonne Joaleene, 328  
Moorehead, Robert Henry, 416  
Moran, Robert David, 449  
Mordhorst, Donald Gene, 155, 376  
Mores, Steven F., 427  
Morford, Jane Marie, 333  
Morford, David William, 302  
Morgan, Dennis Ray, 305  
Morgan, Hugh Edward Jr., 265  
Morgan, Mary Elizabeth, 347  
Morgan, Paul E., 76  
Morgan, Rebecca Ann, 365  
Morlan, Mitchell E., 432  
Morosky, Irene Mary, 323  
Morpheus, Lynne Marie, 362  
Morris, David Keith, 379  
Morris, Diane Jean, 359  
Morris, Edward S., 265  
Morris, Helen, 449  
Morris, Jerry Wayne, 286  
Morris, Linda Jayne, 359  
Morris, Marilyn Janet, 321  
Morris, Martha Ellen, 326  
Morris, Mary Croston, 334  
Morris, Richard Magnus, 293  
Morrison, David John, 242  
Morrison, James Brent, 295  
Morrison, James W., 302  
Morrison, Jerald Lee, 280  
Morrison, Linda Ann, 454

Morrison, Richard Dean, 392  
Morrison, Terry Lee, 198  
Morrison, William H., 165  
Morrisey, Michael W., 411  
Morrison, Patricia J., 497  
Morrow, Charles K., 134, 445  
Morrow, John Warren, 165, 422  
Morse, Daniel Henry, 298  
Mortensen, Patricia Jo, 327  
Mortimer, David Bruce, 405  
Mortimer, David, 139  
Morton, Gene Scott, 427  
Morton, John Aiden Jr., 279, 445  
Morton, Johanna Heck, 454  
Mosbach, Cletus W., 286  
Mossley, Stephen Hall, 150, 277  
Mossley, Nancy Jane, 127, 158, 331  
Mossholder, Stephen B., 381  
Mossman, Gary L., 131  
Mott, Andrea, 343  
Mott, Carolyn Ruth, 325  
Mott, Gary Lee, 295  
Mott, Roger Eugene, 117, 135, 412, 449  
Mott, Russell Vernon, 381  
Mott, Linda Leah, 328  
Mott, Janice Elaine, 335  
Mott, Kenneth Wayne, 290  
Moval, Edward Iverson, 145, 370  
Move, Charla Caryl, 335  
Moyer, Gerald Lee, 420  
Mrychek, Roger Joseph, 274  
Mraz, Roger Edward, 460  
Mueller, Charles W., 275, 460  
Mueller, Lana Arleen, 339, 460  
Mueller, Nancy Ann, 356  
Mueller, Reid Michael, 109, 261, 460  
Mueller, Stephen C., 422  
Mueller, Vicki Lynn, 112, 351  
Mullenburg, Joan M., 316  
Muller, William L., 260, 286, 449  
Mullis, Gary Michael, 427  
Mulhern, Ronald Ray, 141, 312  
Mullholland, Francis A., 260  
Mullen, Sharon M., 454  
Mullenix, Richard A., 445  
Muller, Gary Dean, 398  
Mullica, Karen Lynn, 116, 460  
Mullins, Harold Reid, 111, 121, 160  
Mullins, Donald Hugh, 460  
Mullvihill, Michael V., 285  
Mumm, David John, 266  
Mundy, Nancy Elaine, 337  
Munsell, Don Robert, 173, 425  
Munsell, Trudy Ann, 344  
Munson, Arthur L., 398  
Munson, Carol Jean, 333  
Munson, Jane Roberta, 330  
Munson, John Akinson, 422  
Murphy, Doris Karen, 329  
Murphy, Gary Allan, 172, 177, 432, 449  
Murphy, Glenn, 76  
Murphy, Harriet Ellen, 119, 454  
Murray, Robert Carl, 369, 416  
Murray, Donald Eugene, 408  
Murray, Stephen Brev, 265  
Murray, Thomas Joseph, 120, 179  
Musel, Michael John, 162, 265  
Mussel, Albert, 445  
Mussler, William T. Jr., 436  
Nyer, John Wayne, 168  
Myers, Carol Ann, 316  
Myers, Donald James, 292  
Myers, Edward M., 132, 165, 186, 248, 392  
Myers, Gary Allen, 139  
Myers, Russell, 197  
Myhr, John Derwin, 460  
Myrabo, Sonja Irene K., 334  
Myrtue, Donald Ralph, 143, 397

**N**

Nachazel, Gary Lee, 134, 435  
Nachreiner, Raymond, 143  
Naffziger, Robert J., 335  
Nagel, Judy Ann, 362  
Nagel, Lynn Elwood, 295  
Nagell, James F., 412  
Nais, Robert Thomas, 268  
Nail, Lloyd Clifford, 135, 436  
Nairland, Jane Patricia, 177, 356  
Naroum, Champak Lal, 301  
Nasr, Faraham C., 449  
Nassen, Donald Owen, 260, 357, 415  
Nason, Catherine Ann, 149, 352  
Naylor, Margaret E., 267  
Naylor, Richard Lee, 293  
Neal, Gloria Jean, 333  
Neal, Patricia, 333  
Near, Margaret G., 330  
Neasham, John, 460  
Neble, Douglas Dean, 273  
Neble, Dennis E., 273  
Needham, Donald Edward, 122, 448  
Neef, Michael Eugene, 161, 268

Neff, Patrick Delmas, 422  
Nehring, Richard F., 430  
Nehring, Vincent Wayne F., 138, 372  
Nelso, Craig Leroy, 266  
Neuman, Richard James, 416, 445  
Nelson, Arlyn Ray, 139, 270  
Nelson, Craig Jay, 289  
Nelson, Alene Mary, 344  
Nelson, Barbara Ruth, 119, 430, 454  
Nelson, Bert Laverne, 168, 425  
Nelson, Bruce Stanley, 445  
Nelson, Craig, Cray, 398  
Nelson, David Clair, 425  
Nelson, David Ernest, 401  
Nelson, Deborah Lee, 334  
Nelson, Douglas Roy, 370  
Nelson, Elmer Carl, 425  
Nelson, Eugene Lee, 154, 309  
Nelson, Howard W. Jr., 305  
Nelson, Ingrid E., 148, 325  
Nelson, James Carl, 296  
Nelson, James Edward, 274  
Nelson, Jane Ellen, 198, 359  
Nelson, Joanne Kohel, 454  
Nelson, John Locke, 265  
Nelson, John Philip, 163, 164  
Nelson, Karen June, 108, 318  
Nelson, Kent Severin, 42, 109, 124, 141, 408  
Nelson, Mary Ellen, 108, 207, 315, 334  
Nelson, Neil Clark, 114, 277  
Nelson, Paul Conrad, 460  
Nelson, Robert Francis, 416  
Nelson, Stephen Bard, 419  
Nepote, Peter A. Jr., 420  
Neppi, Larry Joseph, 108, 149, 261, 460  
Nerix, Dennis Lee, 260, 298  
Neshem, Daniel Albert, 144  
Ness, Sharon Lynne, 447  
Nesset, Peter Mark, 281  
Nessner, Jacquelyn M., 341, 352  
Neubauer, Herbert Paul, 394  
Neuenkirch, Francis G., 145  
Neumann, Darrell Leon, 379  
Neuscheler, Thomas Jay, 412  
Neuzil, Tomas Alan, 193, 301  
Neville, Joyce Hale, 335  
Newby, Douglas Hale, 146  
Newell, Darrell Joseph, 168, 291  
Newell, Donald Richard, 420  
Newell, Marianne, 316  
Newman, Ned D., 280  
Newman, Paul Richard, 108, 397  
Newport, Walter A. III, 166, 369  
Newton, Cathie Jane, 320  
Newton, James Richard, 150  
Newton, John Akinson, 422  
Newton, Robert D., 142, 420  
Newton, Robert Edward, 422  
Niewarner, Earl Ross, 309  
Nichol, Allan Herbert, 416  
Nicholas, David Cole, 291  
Nicholas, Larry Gene, 292  
Nichols, Christine Rae, 343  
Nichols, Evelyn Marie, 331  
Nichols, Harold James, 420  
Nichols, James Arthur, 117, 135, 148, 444  
Nichols, Mary Ann, 389  
Nichols, Nick E., 165, 292  
Nicholsen, Noreen D., 328  
Nicholson, Jane Alice, 139, 351  
Nickel, James Edward, 369, 386  
Nickels, Edward F., 198  
Nickels, Edward F., 198, 375  
Nickey, Karen Ruth, 343  
Nickey, Michael Allen, 165, 394  
Nicklas, Roger William, 137, 284  
Nicklin, Loretta L., 126  
Nicola, Gordon, 294  
Nieland, Leonard Irvin, 277  
Nielsen, Charles A., 109, 141, 165, 382  
Nielsen, Clifford Paul, 262  
Nielsen, Duane Arthur, 117, 132, 379  
Nielsen, Patricia M., 319  
Nielsen, Richard H., 302  
Nielsen, Roger Raymond, 299  
Nielsen, Vickie Lynn, 323  
Nielsen, Earl Francis, 412  
Niemack, Hea, 191  
Niermeyer, Kent W., 460  
Nies, Joseph Lee, 285  
Niething, Donald Henry, 298  
Niffenegger, Mark E., 161, 170, 415  
Nilsson, David Forbes, 107, 120, 178, 181, 430  
Nissen, Luther Lynn, 355  
Nissen, Peggy Ellen, 318  
Nixon, Ross L., 308  
Nixon, Thomas Howard, 297  
Nix, Sharon R., 320  
Noble, Frederick Wayne, 273  
Noble, Gary Clifford, 385  
Noehren, Alfred W., 86  
Nolan, Thomas Paul, 411

Nolin, Jean Ann, 351  
Nollen, Kenneth Elmer, 301  
Nolle, C. Theodore, 273  
Noller, Ronald George, 133  
Nook, James Christian, 134, 284  
Noordy, Judith Kaye, 325  
Noorvati, Mehrdad, 305, 449  
Norbit, Janice Lee, 359  
Norby, Ronald Harvey, 154  
Norcross, Gary Lynn, 445  
Nordman, James Walter, 366  
Nordman, John Allen, 286  
Nordman, Richard D., 273  
Nordquist, Jennifer R., 333  
Norman, Kendall, 291  
Normis, Keith Lynn, 412  
Norman, Kristin M., 333  
North, Jane Ann, 335, 454  
Norton, Barbara Clarke, 169, 356  
Norris, Max Eugene, 160, 445  
Nutter, Alfred John, 144  
Novak, Mary Joan, 316  
Novak, Richard Allen, 115, 422  
Novak, Robert Emanuel, 107, 420  
November, Leon Jay, 410  
Nowels, Larry Dean, 302  
Nowell, Polly, 158, 342  
Nucolis, Pamela, Lynn, 116, 343  
Nuebel, Daniel Lee, 161  
Nuss, Kenneth Clayton, 171, 427

**O**

Oberauf, Lawrence John, 432  
Ober, Mildred Jean, 330, 454  
Oberhausen, John C., 60  
Oberman, Ruth Ann, 344  
Oberweiser, Gary Neil, 411  
O'Brien, Donald Edwin, 143  
Ocell, Mario, 392  
O'Connell, Michael D., 443  
O'Connor, James C., 161, 162, 445  
O'Connor, Larry Eugene, 397, 445  
O'Deen, William Alan, 248, 392  
O'Donovan, Timothy J., 386  
O'Donnell, Robert Lee, 376  
O'Donnell, Robert M., 310, 445  
O'Donnell, Victoria O., 333  
O'Hara, James Michael, 295, 445  
Ohde, Linda Marie, 362  
Ohlinson, William Otto, 143  
Okerburg, Craig F., 203, 278  
Oklund, Olivia Carole, 328, 454  
Okerberg, Craig F., 203, 278  
Olajo, Manuel Lirio, 415  
Olfick, Theodore C., 435  
Olford, Roger Harold, 155, 260, 280, 445  
Olmstead, Stephen G., 266  
Olson, Alice Irene, 159  
Olson, David Lyman, 273  
Olson, Dick, 236  
Olson, Kenneth Wayne, 275  
Olson, Gary Lee, 242  
Olson, Barbara Anne, 331  
Olson, Ben Lou, 460  
Olson, David Lamoyne, 139  
Olson, David Lee, 146, 280  
Olson, David Marvin, 123, 142  
Olson, Jack Elliott, 405  
Olson, Kathryn, 126  
Olson, Keith Martin, 145, 436  
Olson, Larry Gene, 445  
Olson, Larry Lee, 111, 161, 449  
Olson, Marjean L., 324  
Olson, Mary Ann, 123  
Olson, Pamela A., 454  
Olson, Pöytilä Jean, 330  
Olson, Rycio William, 134, 445  
Olson, Scott E., 381  
Olson, Scott E., 445  
Olson, Wayne Stanley, 141, 266  
O'Mara, Joseph G., 72  
O'Neill, Alan Donald, 269  
O'Neil, Carolyn Sue, 330, 454  
O'Neil, Charles William F., 277  
O'Neil, John Michael, 415  
O'Neil, Gary John, 425  
O'Neill, Marjorie Ruth, 325  
Oosterhuis, Christine, 328  
Oost, Susan Kay, 317  
Orlando, Gerald Martin, 142  
Ort, Allen Dean Jr., 285  
Ort, Julia Rae, 253, 327  
Ort, Robert W., 85  
Ort, Susan Janet, 332  
Orrison, William C., 158, 376  
Orth, Ronald Lee, 147, 445  
Orton, Paul Thomas, 169  
Orum, Judith Ann, 460, 351  
Orum, Stephen Arthur, 427  
Osam, Leslie Lane, 174, 203  
Osborn, Elizabeth Ann, 231  
Osborn, Joe Ella, 347, 446

Osborne, Roy W., 311  
Osborne, Violet, 359  
Owen, Erik Gunnar, 146, 260  
Owenbaugh, John W., 264  
Owens, Dwight Neil, 135, 426  
Owens, Dennis E., 161, 300  
Oslund, Penelope Marie E., 324, 454  
Oswan, Michael E., 394  
Oswen, Judith A., 454  
Oswin, Steven Jay, 430  
Oth, Mary Helen, 159, 318  
Osweller, Gary Douglas, 342  
Ottowiler, Shirley Ann, 319  
Ott, Roger True, 157  
O'Tool, Kenneth L., 144  
O'D, Donald Lee, 406  
Ots, Jack Duane, 321  
Otele, Joanne Lynn, 316  
Otring, Carol Ann, 333  
Otring, William John, 445  
Oto, Judy Ellen, 313  
Ottson, Sandra Lee, 322  
Ouren, David Tatro, 419  
Ovby, David Snowden, 306  
Overholser, Rodger E., 120  
Overland, Jeffrey Eric, 275  
Overmohle, William F., 205  
Overton, Rebecca Sarah, 325  
Oveson, Keith Charles, 301  
Owen, Carolyn Dee, 319  
Owen, Kathryn Karkosh, 112, 454  
Owen, Robert Edward, 111, 113, 166, 170, 338, 402  
Owen, Ronald Hiland, 401  
Oxenreider, G. Gene, 261  
Oyas, Ann Elizabeth, 341, 354  
Ozby Meira, 391, 449

**P**

Yabst, William Carl Jr., 165, 419  
Pace, Floyd A., 116  
Pace, Judith Ann, 156, 454  
Packer, R. A., 89  
Padditt, Merritt M., 133  
Padgett, Steven C., 120, 160, 445  
Page, Bruce, 42  
Page, Gene Emory, 392  
Page, J. Boyd, 65, 96  
Page, John Gilbert, 295  
Page, Mary Clare, 327  
Pagel, Larry Joseph, 402  
Pahlman, Bonnie J., 215, 454  
Pahlman, John Edward, 115, 215, 381, 460  
Paine, Holly Beth, 125, 343  
Paine, William S. II, 426  
Pakonay, James Alan, 405  
Paksoy, Mehmet, 216  
Palks, Ivars, 427  
Palmer, Dick William, 301  
Palmer, Fred William, 133, 140  
Palmer, Kay Harriet, 171, 348  
Palmer, Nancy Jean, 454  
Palmer, Walter Wesley, 139, 208  
Pals, Douglas Allen, 293  
Pals, Howard Gary, 286  
Pankrats, Duane C., 142  
Papacok, Ellen Lois, 330  
Papadoulis, C., 406  
Papenberg, Gary Eldon, 267  
Parcher, Dick Leroy, 265  
Parrish, Roger Lynn, 236  
Parrivall, Matthew E., 425  
Parker, Carolyn May, 335  
Parker, Gail Brent, 139, 288  
Parker, Gregory John, 267  
Parker, J. Kent, 134, 268  
Parker, James Edgar Jr., 402  
Parker, John Charles, 246  
Parker, Monte Bruce, 270  
Parker, Stephen Lee, 428  
Parks, Andrea Taylor, 121, 341, 347, 460  
Parks, Earl A., 160  
Parks, Paul Charles, 263  
Parks, Robert Wayne, 138, 216, 279, 449  
Parks, Sharilyn Jane, 325  
Parks, Susan Valerie, 159  
Parks, W. Robert, 69  
Parricks, Thomas Edwin, 280  
Parrner Marvin Earl, 168, 302, 449  
Parrish, Frank M. III, 141, 360, 415, 460  
Parrish, James William, 157, 272  
Parron, Edward Neil, 286  
Parron, John C. III, 143, 246, 400  
Parrson, George Lynn, 203, 238  
Parrson, Stephen Alan, 260, 271  
Parrish, Steve Alan, 272  
Parrish, Carolyn M., 239  
Parrish, Charles D., 289  
Parrish, Susan Mary, 337  
Parrish, James L., 307  
Parrison, Dennis Allen, 146, 233  
Parrish/Schacht, Tam Ann, 289

Patrick, Joseph Francis, 307  
Patrick, Stanley, 288  
Patterson, Donald Beier, 269  
Patterson, John M., 268  
Patterson, Larry Lee, 294, 460  
Patterson, R. E., 98  
Patterson, B. G. Jr., 398  
Patterson, Ralph E., 76  
Patterson, Richard L., 287  
Patterson, James Lee, 134, 149, 286  
Patton, Kenneth Ray, 300  
Patton, Philip Arthur, 436, 449  
Paul, Keith Eldon, 267  
Paul, Laurel Lee, 186  
Paul, William Lee, 392  
Paulsen, Kenneth Lynn, 463  
Paulsen, Paul Holland, 166  
Paulson, Dan Kent, 375  
Paulson, James Bennett, 435  
Paxson, Ronald Allen, 302  
Paydon, Mary Ellen, 365  
Payson, Robert Francis, 108, 261, 307  
Payne, Sharon Ann, 159, 317  
Payson, Alberta Helen, 330  
Peake, David Bowman, 167  
Peake, E. James, 118  
Pearson, Alan Lee, 381  
Pearson, David Kenneth, 168, 171  
Pearson, James Edwin, 143  
Pearson, John Leslie, 114, 171, 435  
Pearson, Karen E., 330  
Pearson, Larry Edward, 109, 141  
Pearson, Paula Marie, 149, 316  
Pease, Pamela Jo, 348  
Peck, Joan Tamara, 334  
Pedydyonort, Carol Ann, 334  
Peden, Bernice, 392  
Pedersen, David John, 402  
Pedersen, Kenneth C., 272  
Pedersen, Lloyd J. Jr., 299  
Pederson, Wineva E., 328  
Pegg, Marilyn Sue, 324  
Peggs, Richard, 385, 428  
Pelletier, Joseph A., 369, 394  
Pelletier, Kathleen M., 317  
Penkhus, Stephen Dean, 405  
Penningroth, Lloyd A., 150, 291, 443  
Pennington, Susan M., 330  
Penny, Norman Dale, 300  
Pepmeyer, Robert W., 145  
Pepper, Timothy Leon, 460  
Percival, Linda Marie, 351  
Pereito, Robert Ernest, 460  
Perry, Arlyn Wayne, 131, 275  
Perry, John Francis, 437  
Perry, Charles W., 157  
Perry, Hugh James, 212  
Perry, Michael Don, 299, 460  
Peschau, David Lester, 166  
Peters, George Edward, 427  
Peters, Jack Frederick, 307  
Peters, John Lee, 146  
Peters, John William, 145  
Peterson, Charlotte, 411  
Peterson, Tim W., 260  
Peterson, Alvin Ray, 146  
Peterson, Barbara Jane, 129, 315, 334  
Peterson, Carol Joan, 347  
Peterson, Craig Allan, 301  
Peterson, David, 211  
Peterson, Dennis Ward, 162, 168  
Peterson, Don Carl, 139, 269, 349  
Peterson, Donald G., 420  
Peterson, Donald James, 157  
Peterson, Edwin W., 115  
Peterson, Gale Eugene, 197, 460  
Peterson, Gale M. Jr., 161, 286  
Peterson, Gary Michael, 432  
Peterson, Gregory Alan, 430  
Peterson, Jeanette M., 211  
Peterson, Joan Lorenz, 316, 460  
Peterson, John Logan, 143  
Peterson, John Oscar, 150, 445  
Peterson, Karen Lea, 127, 158  
Peterson, Keith Edward, 275  
Peterson, Margaret A., 139, 316  
Peterson, Margaret A., 329  
Peterson, Mark Richard, 121, 139, 397  
Peterson, Harry Dick, 325  
Peterson, Michael C., 196, 187, 368, 425, 460  
Peterson, Peter A., 168

Peterson, Richard D., 261, 269, 445  
Peterson, Richard Ward, 311  
Peterson, Robert Albin, 370  
Peterson, Sam Earl, 394  
Peterson, Thomas S., 392  
Petkus, Gregory Alan, 143  
Peterson, William F., 381  
Petra, Susie Jane, 343, 454  
Petraik, Bruce Alan, 281  
Petraik, Gary Norman, 301  
Petragrew, Janice M., 197, 207, 460  
Peuse, Duane Keith, 144, 376  
Pevestorf, Nancy Ann, 321  
Peyton, Harold Leroy, 134, 260, 284  
Pfaff, Karl Joseph, 213, 435  
Pfalzgraf, Charles J., 460  
Peister, Gary Lee, 216  
Pfeister, Marilyn Sue, 454  
Pfeister, Marjorie Ann, 332  
Pfeizner, Larry D., 135, 428  
Pfund, Donald Edwin, 144  
PheLAN, Evelyn Irene, 332  
Pheips, Douglas Max, 154, 445  
Pheips, James Lynn, 156, 402  
Pheips, Craig Beth, 454  
Phillips, Mary K., 331  
Phillips, Sharon Kay, 207  
Phillips, Stephen Glen, 133, 310  
Phillips, Steven Earl, 268  
Philpott, Michael L., 402  
Philpott, Sharon Kay, 42, 109, 115, 338, 348, 460  
Phinckha, Phinckha, 344  
Phipps, Jack Lee, 428  
Pick, Grace, 320  
Picerno, Judith Mae, 116, 207, 315, 322  
Picgrass, Richard P., 143, 248, 311  
Pierce, C. Stephen, 308  
Pierce, Darvin Donald, 460  
Pierce, Douglas Merle, 149  
Pierce, Harold M. Jr., 311  
Pierce, Jane Anne, 59  
Pierce, John Stephan, 356  
Piercy, Richard J., 139, 260, 311  
Pieroni, Frank A., 44, 194  
Pigoit, Kenneth George, 115  
Piraniainen, Dale Waino, 146, 426  
Pilkington, Ralph Gene, 154, 445  
Pill, Stephen Michael, 401  
Pilling, Jeffrey J., 416  
Pिंगel, David Charles, 282  
Pingel, Richard D., 435  
Pinncke, Robert Ray, 165  
Piper, Douglas Zion, 289  
Piper, Lynn Gladys, 334  
Pitlowe, Frank Joseph, 265  
Pisarik, Francis R., 411  
Pisney Francis L., 114, 171  
Pitka, Melody Ann, 335  
Pitman, Daniel F., 154  
Pitner, Dean R., 405  
Pitner, Jeanne Carol, 325  
Pitner, Sally, 351  
Pitner, Harlan Duane, 510  
Pitmanbeck, Ailyn James, 136, 397  
Pitler, Lon Louise, 344  
Pitler, Boyne H., 68  
Pleak, Ray Evan, 216  
Pleggenkuhle, Daryl A., 415  
Pleshch, Richard C., 139, 297  
Pleusa, Barbara Carol, 326  
Pless, Linda Kay, 323  
Plienger, Michael L., 270  
Plienger, Robert Mark, 270  
Plum, Richard Martin, 302  
Plumb, Ronald Richard, 398  
Plummer, Lynn Marie, 259  
Plunk, James Roy, 260, 261, 272  
Pohanz, Richard K., 460  
Podhajsky, Mark Joseph, 154, 176  
Poelzelt, John Michael, 160, 432  
Pohj Kenneth R., 287, 449  
Polito, Joseph Jr., 171, 278  
Pollard, Kathie Rae, 333  
Polter, Carmen Marie, 359, 454  
Polter, Marlowe W., 303, 306  
Pollock, Virginia Lee, 190, 243, 407  
Pommer, David Keith, 297  
Pommer, Vivian Ruth, 354  
Pook, Meru Jerome, 113, 260, 460  
Port, Hugo Charles, 111, 161, 289, 449  
Porter, Charles Allen, 309  
Porter, David William, 264  
Porter, Max Lee, 111, 161, 170, 305  
Portugalski, Doris, 236  
Portugalski, Sherry Ann, 148, 116  
Portus, Dick George, 443  
Pote, Larry Lee, 158, 298  
Potestack, Richard M., 117, 448

Pothast, Carol Marie, 323  
Pothast, Ronald Fred, 296  
Potter, George Roger, 265  
Potraitz, Stanley Ray, 136  
Potter, Carol Ann, 454  
Potter, Russell Allan, 171, 267  
Potts, Vernon Lloyd, 291  
Powell, Dick William, 150, 301  
Powell, Sarah Ann, 322  
Power, Warren Wilson, 422  
Powers, Cecil Wayne, 157, 445  
Powers, Dennis Wayne, 148  
Powers, Dianne Sue, 323  
Powers, Mary Lou, 325  
Powers, Russel Earl, 154, 284  
Poyzer, John D., 113, 140, 435, 449  
Pralle, Betty Jean, 211, 323  
Pranger, David Lee, 161, 449  
Prasse, Keith William, 111, 463  
Pratt, Karen Elaine, 331, 460  
Pratt, Richard Lee, 427  
Pratt, Ronald Lee, 135  
Pratt, Ruth Ann, 149  
Pratt, Steven Harold, 416  
Prendergast, Thomas F., 275  
Prey, Richard Leo, 460  
Price, Russell K., 372  
Price, Sue Ellen, 328  
Priest, John Nicholas, 139, 161, 436, 449  
Primus, Delores Ann, 112, 352, 454  
Primus, Donald Eugene, 289, 449  
Primus, John Lorenz, 445  
Primus, Wendell Eugene, 197  
Prince, Lloyd Gale Jr., 154  
Prior, Ronnie Denise, 112, 326, 454  
Pro, Barbara Dianne, 328  
Pro, Wallace Dean, 310, 460  
Prochaska, Carol Ann, 42, 361  
Prochaska, James J., 435  
Prochaska, Ronald Lee, 299  
Proctor, Gene Otto, 146, 154  
Proffitt, Gail M., 85  
Prosser, Richard Lee, 136, 210, 427  
Prosper, Robert T., 382  
Prouty, William Harlan, 167  
Pruess, Steven Arthur, 288  
Pruessing, Peter S., 339, 398  
Pruessner, Fred M., 139  
Pruessner, Robert W., 147, 445  
Pruessner, Sharon Kay, 454  
Prunty, Lyle Delmar, 291  
Pudenz, Marjorie, 120, 183, 454  
Puff, Michael John, 260  
Puffer, Dennis Bernard, 148, 275  
Pugh, Dennis Franklin, 146, 293  
Pugh, Kathleen Mary E., 295  
Pugh, Edward Allen, 295  
Puntinen, Karen E., 144  
Puntinen, Keith D., 298  
Purdin, Robert Wallen, 401  
Purdy, Richard M., 430  
Purrott, John Stephen, 121, 147, 376  
Putnam, Pamela Sue, 327  
Putney, John Lawrence, 154, 492  
Putnam, Lynne S., 116, 323  
Pyle, William Vincent, 405

**Q**

Quass, Richard Louis, 269  
Quinn, John Dexter, 449  
Quinn, Sara Louise, 347  
Quinn, Nick J. Jr., 300  
Quisenberry, Paula J., 147, 332  
Quisling, Judy Lee, 331

**R**

Raab, Frederick H., 420  
Raach, Curtis Allan, 190, 272  
Rabe, Dennis Wayne, 168, 171  
Rabens, Hans, 270  
Rachellus, William E., 216  
Racine, James Gordon, 138, 391, 449  
Radakovich Sharyl, 127, 188, 344  
Radke, Dennis Dean, 150, 270, 445  
Radwan, Lyndell Ruth, 171, 328  
Rae, Margaret Louise, 351  
Ragan, Dennis Owen, 216, 260  
Rahon, Willard Paul, 307  
Rahon, Ronald Eugene, 107, 111, 121, 150, 214, 330, 398, 387, 445  
Rais, Carol Ann, 207, 318  
Rahmel, Kenneth Louis, 160  
Rahmou, Dennis Wayne, 311  
Rahmou, Ronald Eugene, 107, 111, 121, 150, 214, 330, 398, 387, 445  
Rais, Carol Ann, 207, 318  
Rahmel, Kenneth Louis, 160  
Rahmou, Dennis Wayne, 311  
Rahmou, Ronald Eugene, 107, 111, 121, 150, 214, 330, 398, 387, 445  
Raker, Karen Jane, 134, 387  
Rahmou, Nancy Lee, 347

Rambow, Phillip Alvin, 163, 170  
Ramer, William John, 109, 141, 163, 394, 360  
Ramenofsky, Sam David, 246  
Ramey, Chyrle Ann, 334  
Rampelberg, Michael R., 435  
Rampy, Tom Franklin, 154, 449  
Ramsey, Frank K., 88, 463  
Ramsey, Gary Lee, 112  
Ramus, Shert Lyn, 323  
Ranard, Robert Allen, 296  
Randall, Stephen H., 264  
Randecker, Victor W. Jr., 161, 449  
Raner, Shannon Lee, 323  
Rank, Ronald Lee, 420  
Rankin, Michael Lee, 311  
Ranney, David Morton, 269  
Ransom Thomas James, 170, 299  
Rapp, David Lee, 412  
Raps, Bruce Eugene, 308  
Raps, Carolee Jeanne, 318, 460  
Rarick, Richard Robert, 182, 394  
Rasmus, Judith Arlene, 328  
Rasmus, Mark Kenney, 361  
Rasmussen, Diane L., 328, 454  
Rasmussen, Karen Jane, 335  
Rasmussen, Lyle Allen, 133, 216  
Rasmussen, Noel Gene, 236, 302  
Rasmussen, Roberta Ann, 454  
Rasmussen, Stanley B., 154, 299  
Kasty, John Milton, 149  
Rath, Richard H., 299, 445  
Ratne, Robert Allyn, 139  
Rathje, Laurie Jean, 149, 334, 454  
Rattenborg, Dianne M., 335  
Raufaste, Noel John, 136  
Rausch, Carl George, 182, 394  
Ranssch, Susan, 319  
Rasmussen, Carl Ann, 324  
Ray, George H., 405  
Ray, Peter Sawin, 302  
Ray, Ramona Jean, 365  
Rayburn, Calvin Marlow, 187  
Raygor, James Deering, 415  
Rayman, Jack Richard, 108, 141, 261, 282  
Rearick, Edward W., 301  
Rebbolt, F. Eugene, 136, 161  
Reddy, Herbert F. Jr., 268  
Redeker, Stanley, 66  
Redenius, William Loy, 203, 382  
Redman, Fred James, 300  
Reece, Roger Paul, 304  
Reed, Barry Avers, 391  
Reed, Carol Lee, 140, 207, 321  
Reed, Laurel Bruce, 449  
Reed, Raymond, 76  
Reed, Sally Sue, 329  
Reed, William Gary, 307  
Reedquist, Alice Barth, 454  
Reese, June Ellen, 149  
Reeve, Ruifs, 375  
Reeves, Thomas Gordon, 308, 450  
Refsauge, Charles J., 435  
Regan, Claudia C., 329  
Reglein Thomas Arthur, 432  
Rehder, Joanne Lea, 460  
Rehder, Paul Eugene, 165, 302  
Rehmel, Roger Allan, 146, 391  
Rehn, Gary Allen, 289  
Reichter, David Bruce, 154, 291, 455  
Reid, Judith Lee, 348  
Reid, Patricia Ann, 207  
Reid, Terry Allan, 402  
Reinhold, David M., 460  
Reinhart, Harold, 214, 215  
Reiff, Colleen Janice, 351  
Reilly, Anthony J., 117  
Reilly, Susann, 116  
Reilly, Thomas L., 164  
Reimer, Ken Gene, 123, 463  
Reimer, Terry Allan, 272  
Reis, George Herbert, 297, 386  
Reis, Ronald Roy, 154  
Reising, William B., 391  
Reiss, Marie Ann, 149, 321  
Reith, John Clair, 187, 309  
Renken, Alan Clay, 136  
Renken Gene Allen, 296  
Renner, William S., 154, 281  
Renwick, Milton J., 404  
Reppert, Julia Jowr, 351  
Reppert, Robert E., 273  
Reppert, Roger Fred, 144, 273  
Revis, Bruce Arden, 406  
Reschly, Daniel James, 198, 309  
Reschly, Ronald Kay, 116, 317, 405  
Reschly, William Roy, 397  
Res-Gard, Kylla Sue, 323  
Resh, Bonnie Mae, 328  
Resnik, Gerald Gene, 134, 461  
Resnik, K. H., 167  
Revers, Carol Ann, 434

Royman, Ronald Lee, 284  
Reynolds, Beverly Ann, 354  
Reynolds, Judy Helen, 352  
Reynolds, Richard J., 344  
Reynolds, Robert A., 311  
Reynolds, Samuel P., 427  
Reynolds, Thomas W., 168  
Rhee, Cyrus Inwang, 450  
Rhine, David, 161, 176  
Rhoads, Dale Howard, 283  
Rhone, Richard Allan, 392, 460  
Rice, Dennis Allen, 154, 405  
Rice, Eugenie Loralee, 108, 315, 319  
Rice, Lynn Glensy, 289  
Rice, Margaret Marie, 334  
Rice, Suzanne E., 330  
Rice, Virginia Lee, 326  
Rice, Maurice E. III, 168, 392  
Richards, Doyle Eldon, 150, 309  
Richards, Jonathan, 66  
Richards, Lydia Lou, 84, 445  
Richards, Mary Anne, 207  
Richardson, David L., 249  
Richardson, Dennis W., 148, 301  
Richman, Richard Lee, 460  
Richman, Sharon Hulseb, 430  
Rickard, Ronald B., 391  
Rickert, Judith Lynne, 335  
Rickey, Steven Jones, 460  
Ridenour, Marilyn M., 335  
Ridgely, John E., 139  
Ridley, Russell W., 157, 445  
Rideling, John Henry, 155  
Riedel, Donald Edgar, 307  
Riedesel, Beal Harold, 260, 297  
Rief, Gary Allen, 284  
Riehl, Francis Louis, 120, 460  
Riessen, Gary Allen, 153, 187, 260, 273, 445  
Riessen, Jack Douglas, 272  
Rife, Everett, John Jr., 195, 376  
Riggs, Brian Fred, 165  
Riley, Jerry Lee, 406  
Rinderknecht, Rose A. K., 460  
Rinehart, Nyla Mae, 348  
Rinehart, Roy Eugene, 286  
Rinker, Mary Jean, 327  
Rimmer, Vaughn Belle, 335  
Rippe, Robert Dwight, 382  
Ripper, Donna Rae, 176, 315, 460  
Rippberger, Joan Mae, 134  
Risa, Thomas Henry, 372, 460  
Risdon, Michael Paul, 284  
Rise, Judith Kay, 454  
Rising, James, 76  
Rissus, Dale Alan, 304  
Rissus, Gary Paul, 143, 273  
Ritchhart, John, Helms, 390  
Ritchie, Corvin Roy, 436  
Riter, Thomas Edwin, 209  
Ritland, John Thomas, 423  
Ritzgers, Anthony J., 213  
Ritters, James Gerard, 282  
Bittman, Alan Howard, 280  
Rivera, George Louis, 165  
Roaf, Bonnie Beck, 323  
Robbins, Larry Lee, 163  
Robbins, Robert B., 396  
Robertson, Betty Ann, 326  
Roberts, Adelia E., 353  
Roberts, Bonnie Lee, 119, 347  
Roberts, Dale Raymond, 416  
Roberts, Daniel A., 170, 427, 460  
Roberts, Dee, 129, 163  
Roberts, Mary Maloney, 112, 454  
Roberts, Raymond Ralph, 419  
Roberts, Steven Kent, 304  
Robertson, Donald S., 213  
Robertson, James L., 144, 372  
Robes, Dana Ross, 198, 416  
Robinson, David Roger, 296  
Robinson, Jack Mead, 144, 370  
Robinson, James Robert, 140, 435  
Robinson, Shirley Lo, 176, 460  
Robinson, Willie E., 311  
Robison, Pamela Sue, 322  
Robson, Dale Gordon, 297  
Rockne, Allan Kent, 302  
Roddewy, Raymond Lee, 382  
Rodenborn, William P., 154  
Rodgers, Blaine E., 306  
Rodgers, Dean Charles, 306  
Rodgers, James Gordon, 260, 307  
Rodgers, Vernene Mary, 324  
Rodgers, Vivian Lee, 207, 427  
Rodman, Michael Eugene, 265  
Roe, Barbara Joanne, 361  
Roe, Clyde B. Jr., 148, 392  
Roe, William Carl, 14, 448  
Roepke, Elizabeth J., 348  
Roepke, Gary Dean, 292  
Roepke, Martin David, 463  
Roewe, Gary Field, 214, 387  
Roewert, Frederick E., 211  
Roiz, Hazed Epstein, 207, 328, 454

Rogers, Beulah D. F., 454  
Rogers, Charles Arthur, 260, 265  
Rogers, Douglas Bruce, 461  
Rogers, Larry Gilbert, 461  
Rogers, Linda Ann, 330  
Rogers, Mark Darwin, 114  
Rogers, Michael Gary, 304  
Rogers, Steven Barde, 171, 293  
Rogers, Thomas Edward, 305  
Rogers, William Floyd, 168  
Rogerson, Kaye Ellen, 362  
Roggen, Leon A. Jr., 291  
Rohleder, Penelope C., 348  
Rohlf, Phyllis Ann, 325  
Rohr, Daniel Charles, 171  
Roihrbough, Robert Paul, 420  
Rolfes, John Robert, 216  
Rolfsson, Mary Ruth, 171, 203, 319  
Rolph, Gordon Dwight, 445  
Romberg, Wayne Dennis, 167  
Romer, Gene Scott, 402  
Rompot, Sheryl Elaine, 320  
Rood, Mary Agnes, 351  
Rooney, Marvin Leroy, 169, 170, 330  
Roop, William Lewis, 139, 310  
Roscoe, Madeline, 356  
Rose, James Allan, 392  
Rosenberger, W. S., 148  
Rosenblatt, Gerald F., 260, 277, 461  
Rosenblatt, Michael M., 310, 461  
Rosenfeld, Louis, 80, 99  
Rosenfeld, Ronald Carl, 140  
Rosengreen, Dawn V., 362  
Rosengren, Douglas P., 289  
Rosier, Mrs. Joseph, 46  
Rosin, Suzanne, 335  
Roskens, Robert Ray, 419  
Ross, Susan Tucker, 317  
Ross, Wayne Raymond, 385  
Rossinelli, Patrick R., 161, 162, 412  
Rossow, Robert Orville, 267  
Rostami, Ardeshir, 297  
Roth, Allan Charles, 381  
Roth, Douglas Duane, 305  
Roth, L. Evans, 92  
Roth, Wilbur Meser, 392, 461  
Rothko, B. William, 286  
Rottler, Gary William, 114, 150, 376  
Rottler, Steven P., 150, 394, 444  
Roubalush, Robert J., 135, 412  
Rousey, Jan Edward, 299  
Roush, James Charles, 143  
Roush, Ragan Gene, 296  
Rouze, Mrs., 207  
Rovack, Philip John, 203, 280  
Rowan, Jane Elizabeth, 316  
Rowe, Rosemarie Anne, 333  
Rowell, Robert Ford, 391  
Rowley, Marvin Wright, 406  
Roy, Chaimler J., 85, 115  
Roy, Ronald Andrew, 139, 203, 263, 282  
Royal, Carol Joan, 454  
Royer, Ronald Alan, 416  
Rozenaldi, Rodger A., 267  
Ruboy, Clinton Wade, 274  
Ruboy, Marlene Kay, 347  
Rudie, David Alan, 113, 122, 260  
Rudnick, Patricia Ann, 311  
Rueckert, Michael D., 283  
Ruedy, Ralph Herman, 166, 197, 415, 461  
Ruehle, Charles Joseph, 142, 185  
Ruehle, Donald John, 302  
Ruess, Ronald Raymond, 134  
Ruetter, Alan Richard, 138  
Rueter, Loren Louis, 325  
Rugler, James Allan, 248, 461  
Ruhde, Allen William, 379  
Ruhe, Robin, 116, 362  
Ruhser, Gary Gene, 139, 312  
Rulle, Ted James, 376  
Rumme, Dennis Alan, 292  
Rump, Richard Bryant, 166, 265, 412  
Rundquist, Phyllis J., 532  
Runez, Marilyn Kay, 340  
Runkle, Sally Kay, 330, 454  
Russell, Robert Lee, 415, 450  
Rummenberger, Marian G., 315, 326, 454  
Ruusvold, Mary Ruth, 42, 124, 171, 361  
Rutman, Alan LeRoy, 157, 273  
Rutman, Carol Anne, 332  
Rutyan, Karen Lee, 454  
Rusch, Morris Walter, 269  
Rusk, Bonita Sue, 326  
Russell, Forrest E., 412  
Russell, George W., 267  
Russell, Roger Lee, 415, 450  
Russell, Virgil S., 416  
Russell, Walter John, 274  
Russell, Walter Kamp, 260  
Rustwick, Patricia, 158, 203  
Rustledge, Michael W., 379, 463  
Rutt, David Parrell Jr., 405

Rutzen, Anita Lynn, 149, 332  
Rutins, Bruce Alan, 268  
Rymer, Carole Lydia, 127, 343  
Ryan, Christopher K., 412  
Ryan, Dennis Neil, 386  
Ryan, James Patrick, 267  
Ryan, Patricia Lynn, 267  
Ryan, Michael John, 344  
Ryder, Patrick L., 159, 141, 335, 369, 415, 461  
Ryland, William Arthur, 266, 450  
Rybol, David Allen, 146, 269  
Ryder, Carol Louise, 359  
Ryder, Fred Bruce, 121, 146, 445  
Ryden, Susan Clare, 454  
Ryerson, David Edward, 113, 118, 140, 450  
Ryon, Roger Lynn, 260, 261, 292

5

Sabos, David Dean, 274  
Saeewer, Raymond E., 379  
Sage, Col. Joseph, 45  
Sahlberg, Carl Roger, 405  
Salsbury, Marilyn J., 158  
St. John, Don, 42  
Sair, Ralph Alan, 115, 291, 461  
Saley, Jeffrey Wallace, 290  
Salsbury, Craig B., 280, 416  
Salsbury, Douglas E., 143  
Saltou, Iris, 203  
Salyards, Martha S., 327  
Sampson, Darrel Daniel, 143  
Sampson, Doreen Helen, 327  
Samsah, J. Suzar, 154  
Sandblum, Wilbur C., 461  
Sanderman, Kenneth G., 427  
Sanders, Delma Lee, 322, 450  
Sanders, James F., 122, 453  
Sanders, Lora Lee, 331  
Sandsbury, Ray Arnold, 309  
Sanders, Susan Mary, 362  
Sanders, William D., 160, 445  
Sanderson, George L., 286  
Sanderson, James G., 306  
Sanderson, Ronald K., 113  
Sandorf, Peter H., 389  
Sandusky, Vernon L., 375  
Sandy, Walter Gerry, 275  
Santi, Richard Gene, 274  
Sarver, Terry Dean, 391  
Sash, Roger Dean, 279  
Sasse, Robert Paul, 153, 187  
Sauerbry, Christopher, 149, 154, 376  
Saug, Pamela Jean, 354, 454  
Saur, Gerald Norman, 297, 450  
Sauer, Melvin Leo, 283  
Savage, Charles Leland, 436  
Savage, Robert Lee, 311  
Savin, Steven Paul, 122, 391, 149, 327  
Sawyer, Bob Joe, 275  
Sawyer, Michael Wayne, 295  
Sawyer, Norman Wayne, 290  
Sayers, Jack, 157  
Sayers, Susan Kay, 454  
Sayles, George Hayes, 282  
Saylor, Jeffrey R., 125  
Scar, Robert Edward, 157, 285  
Scharf, Douglas Wayne, 113, 251  
Schabillon, Jeffrey Tod, 147, 271, 461  
Schacht, Allen Robert, 146, 155, 162  
Schacht, Marjio Lynn, 325  
Schaefer, Daniel J., 291  
Schaefer, Marilyn Lee, 332  
Schaefer, Warren John, 280  
Schabbusch, James S., 42, 413  
Schabbusch, William C., 509  
Schaley, Dewayne D., 130, 385  
Schaffer, Dale Edward, 235  
Schaffer, Nancy Louise, 332  
Schaffroth, Richard A., 307  
Schalk, Leonard Lee, 419  
Schalkkamp, William A., 135, 265  
Schalk, Terry Leroy, 461  
Schalk, Victoria Emris, 325  
Schaller, Donald Bruce, 396  
Schaller, Elizabeth C., 108, 283  
Schager, Herman August, 146, 203  
Schar, Stephen Warren, 160  
Schara, Ronald Lee, 183  
Scharington, Robert C., 297  
Schatz, Helman George, 144  
Schultz, Stephanie Lou, 42, 356  
Schaub, Candace Ann, 316  
Schauffler, Gary Henry, 272  
Schechtman, John M., 148  
Schebler, Richard Jr., 190, 420  
Schell, Lynn Allen, 402  
Schell, George W., 273  
Schelin, Paula Mae, 325  
Schelin, Richard Wayne, 412  
Schenk, Michael W., 382  
Scheppe, Raymond, 146  
Scherubel, Ronald, 405  
Scherwitz, Paul M., 149, 268

Schoff, William Leslie, 419  
Schill, Pete Harrison, 160, 307  
Schilling, James Lewis, 145  
Schilling, Karl Lacey, 339  
Schilling, Marcia Mary, 323  
Schilling, Michael W., 250  
Schlmoeller, Alan Rae, 411  
Schlitz, Jon Parker, 306  
Schlitz, Harold Allen, 436  
Schlitz, Nicholas B., 405  
Schlacks, Susan Jean, 127, 362  
Schlarman, Philip J., 106  
Schlatter, Emil Lorenz, 299  
Schlemmer, Margie Ann, 328  
Schley, William Earl, 111, 161, 430  
Schlezer, Vincent D., 394  
Schmacker, John Arthur, 401  
Schmader, Robert L., 216  
Schmeiser, James Paul, 274  
Schmeiser, Marvin Lee, 274  
Schmid, David W., 385  
Schmidt, Ann Louise, 310  
Schmidt, Douglas C., 292  
Schmidt, John Martin, 412  
Schmidt, Jonathan R., 140, 385  
Schmidt, Kayn Marth, 331  
Schmidt, Kirby Daron, 375  
Schmidt, Merle M., 332  
Schmidt, Sarah Lynn, 359  
Schmidt, Sue Ann, 327, 455  
Schmuck, Charles Lewis, 427  
Schmuck, James Edward, 278  
Schmuck, Leon Ray, 154, 397  
Schmucky, Dexter A., 279  
Schneider, Richard Lee, 170  
Schneider, Sheryl Ann, 109, 131, 315  
Schneider, Ruth Ann, 325  
Schneider, Gary Wayne, 297  
Schneider, Dale A., 133  
Schmitt, Larry R., 160  
Schmitt, Marilyn M., 214, 356  
Schmitt, William C., 154, 273  
Schmuck, Roger Garrett, 405  
Schoeman, David L., 132, 392  
Schoenhard, Terry Lee, 155  
Schoening, Connie Kay, 203, 325, 455  
Schoenrock, Belva M., 203, 325  
Scholer, Michael Paul, 406  
Schomburg, Nancy Ellen, 149, 316  
Schooler, Robert Allen, 167, 432  
Schrock, Leon B., 146  
Schroder, Robert F., 401  
Schram, Edward Charles, 107, 115, 243, 338, 339, 369, 427, 461  
Schroeb, Larry Charles, 248, 412  
Schroeder, Phillip W., 165  
Schreiner, William Jay, 278  
Schriber, James M., 284  
Schrock, John Eldon, 142, 430  
Schroder, Ronald M., 401  
Schroeder, Stanley D., 426  
Schroeder, Charles A., 136, 260  
Schroeder, Ellen Kay, 354  
Schroeder, Janet L., 331  
Schroeder, John Lewis, 136  
Schroeder, Joseph P., 183, 463  
Schroeder, Kenneth R., 139  
Schroeder, Kent A., 412  
Schroeder, Mark David, 385  
Schroeder, Mary Ann, 319  
Schroeder, Michael C., 419  
Schroeder, Michael D., 385  
Schroeder, Richard A., 268  
Schubert, James Harold, 147  
Schubert, Ronald Allan, 147  
Schuchardt, Elda, 382  
Schuck, Paul Robert, 435  
Schueler, Nancy L., 109, 120, 179, 347, 455  
Schuett, Gary Leroy, 294  
Schuettpetz, Diane M., 352  
Schuld, Kathryn J., 203, 324  
Schulke, Douglas Alan, 123, 463  
Schulle, Herman M., 450  
Schulze, Elizabeth, 205, 321  
Schulze, Mark E., 295  
Schultz, James Richard, 455  
Schultz, Janet Ann, 319  
Schultz, Kenneth R., 401  
Schultz, Wayne Lee, 168  
Schultz, John Carl, 274  
Schultz, Kent Raymond, 150  
Schultz, Son Yan, 343, 455  
Schumacher, Dale Peter, 112, 157, 455  
Schumacher, Gary M., 305, 461  
Schumacher, Robert D., 148, 157  
Schumacher, Robert G., 306  
Schumman, Kenneth W., 181, 463  
Schwartz, Robert Edwin, 167  
Schwartz, Marla Ann, 381  
Schwartz, Robert Ray, 137  
Schwartz, Thelma H., 132, 422, 446  
Schwartz, Ray Thomas, 428, 450

Schmitts, James Alan, 114, 446  
Schwab, Wade Edward, 405  
Schwab, Catherine E., 419  
Schwabe, Craig J., 143  
Schwartz, Brian John, 206  
Schwartz, Richard W., 396  
Schwartz, Stanley S., 495  
Schwarz, Kenneth Paul, 340  
Schwarzko, John B., 372  
Schweighofer, Susan L., 319  
Schwendeman, Myles F., 137  
Schwenker, Richard Lee, 311  
Schworn, Erwin Ernest, 383  
Schworn, Elaine Marie, 211, 325  
Schworn, Patricia E., 328  
Schwiebert, Margery J., 330  
Schwien, Terry Douglas, 130, 186, 268, 446  
Schwitters, Mary Lynne, 354  
Schworn, David Wilson, 416  
Schworn, Sally Joan, 362  
Scott, Anthony Charles, 291  
Scott, Bayard McCabe, 419  
Scott, Donald Ward, 379  
Scott, Deanna Lynn, 379  
Scott, Leonard Keith, 364  
Scott, Ramon Lee, 394  
Scott, Richard Coe, 144  
Scott, Ronald Lynn, 165  
Scraggs, Marguerite, 80  
Sculder, Dorey J., 125, 381  
Sculder, Susan Lynn, 328  
Seagren, Pamela Joan, 127, 158, 320  
Sears, Claudia M., 171, 359  
Seaton, Kathy Lou, 331  
Seaton, Vaughn, 88  
Seawall, Richard, 450  
Sebetka, Jody Kay, 331  
Seda, Theodore Paul, 304  
Seidlich, Mahmood, 140, 279  
Sedgley, David C., 308  
See, Neil, Richard, 282  
See, Ralph Lee, 450  
Seebach, Linda Jean, 327  
Seedorf, Gail K., 324  
Seehusen, David Louis, 288  
Seeks, James Windsor, 406  
Seelke, Karen Vintoe, 331  
Seeman, Richard C., 268  
Sees, Carlyle E., 391  
Seeger, Ann Louise, 331  
Seifert, George, 85  
Seifert, Melvin E., 446  
Seitinger, Ronald H., 142  
Seitinger, Robert J., 187, 420  
Seitinger, Pam K., 325  
Selby, James Clark, 248  
Selix, James Kent, 760, 440  
Sellers, Christy Lynn, 328  
Sellers, Beth Kay, 315  
Sellers, Jeffrey Dean, 373  
Sellen, Sharyn Ann, 323  
Seltzer, Robert Jared, 188, 260, 310  
Sendline, Lyle, 148  
Seng, Jolene Marie, 344  
Seng, Joseph Ray, 386  
Senger, Philip X. Jr., 280, 401  
Senior, Collin Campbell, 389  
Sennin, Dean Eugene, 209  
Serruback, William W., 307  
Settle, Sheila Kay, 324  
Sevier, Theodore L., 435  
Sewerid, Betty Ann, 109, 203, 215, 316, 455  
Severson, Allan Wayne, 264  
Severson, Barbara Kay, 333  
Severson, Dennis Orville, 310  
Severson, Robert J., 450  
Severson, Wayne E., 376  
Seyfried, Barbara J., 159  
Seymour, Lon Leroy, 427  
Shadle, Harry L., 107, 109  
Shaffer, Dennis Wayne, 398  
Shaff, Ann Elizabeth, 348  
Shaffer, Conrad Ray, 492  
Shaffer, Gary Lee, 186, 450  
Shaffer, James Harold, 419  
Shah, Manubhai P., 450  
Shah, Piyash S., 427  
Shahan, Ruth Ann, 207, 225  
Shallenberger, Barbara, 109, 116, 190, 461  
Shallenberger, Walter, 446  
Shanahan, Sarah Ellen, 347  
Shanklin, John Paul Jr., 203, 450  
Sharbo, Diane Eshes, 120, 321  
Sharif, Yastani Bilal, 618  
Sharp, Andrew James, 133, 170, 432, 446  
Sharp, Connie Dawn, 148, 157, 198  
Sharp, Gerrie E., 300  
Sharp, James Leroy, 142, 270  
Sharp, Peter, 385  
Shart, William P., 298  
Shaull, Keith Roger, 260, 883  
Shawna, Darrin Gene, 430, 448  
Shaver, Marilyn F., 335  
Shaw, Beatha Jean, 213, 459  
Shaw, John Michael, 150  
Shay, Dennis John, 426  
Shay, Joseph Richard, 277

Shearer, Carla J. 349  
 Shearer, Kenneth H. 260, 299  
 Shearer, Steven D. 141, 461  
 Sheffer, James Roger, 425  
 Sheldon, Richard Dale, 298  
 Shelton, Dale Philip, 432  
 Shelton, Jane Ann, 325  
 Shelton, Larry Wayne, 425, 453  
 Shenk, James Elyde, 207, 274  
 Shenon, Francis Lee, 304  
 Sheppard, Gary James, 120, 121, 186, 376  
 Sheppard, John Leslie, 266  
 Sheppard, Larry K., 133, 271  
 Sheppard, Leslie W., 306  
 Sherburne, Paul Allan, 137, 307  
 Sherer, Linda Elaine, 330  
 Sherer, Russell Wayne, 432  
 Sherrick, Albert D., 112  
 Sheriff, Robert Owen, 309  
 Sherman, Allan Robert, 251  
 Sherman, Donald H., 117, 118, 450  
 Sherman, Nancy Lee, 328  
 Sherman, Steven C., 401  
 Shetter, Michael D., 190, 392  
 Sheumaker, Susan Jane, 350  
 Shideler, Mrs. J. 315  
 Shields, Kathleen Ann, 356  
 Shillier, Robert A., 307  
 Shilley, Doren Miller, 149, 154, 379  
 Shimon, Raymond V., 134, 284  
 Shippus, Stephen John, 410  
 Shipway, Josephine Ann, 328  
 Shirik, Gerald Joseph, 266, 461  
 Shirik, Thomas Rex, 260  
 Shoemaker, Jan Philip, 389  
 Shoger, Vance Oak, 427  
 Shold, Grant William, 158, 269  
 Shonkewitz, David L., 261, 461  
 Shoop, Henry Andrew, 422  
 Shoop, Patricia Roxann, 324  
 Shore, Donna Lucille, 453  
 Shortenhaus, Harold R., 205  
 Shover, James Lawrence, 133, 375  
 Shogers, David C., 286  
 Shuler, Richard Ohio, 154, 288, 397  
 Shull, Dale Ross, 289, 446  
 Shull, David Earl, 378  
 Shull, Dennis Lynn, 301  
 Shull, Kathryn Lorraine, 343  
 Shultz, William John, 275  
 Shumate, Carol Ann, 359, 455  
 Shum Tom, Jane, 325, 461  
 Sick, Betty Ann, 331  
 Sick, Frederick L., 154, 283  
 Sickle, Patricia Ann, 318  
 Sicks, Mrs. 416  
 Silbertstein, Charles B., 272  
 Sibley, Donald E., 294  
 Siefen, Douglas Allen, 141, 461  
 Sieck, Lawrence, 161  
 Sefering, Joyce Ann, 125, 455  
 Siegel, Jeanne Ellen, 158, 207, 328  
 Siegel, Ronald Bruce, 136  
 Sild, Milton Kay, 310  
 Siers, Gary William, 446  
 Sierran, Glenyce Sue, 331, 455  
 Sierran, Harold H., 111, 133, 170, 446  
 Sierran, Ronald Lee, 135, 275  
 Sigrist, Elisabeth Ann, 213, 331  
 Sigler, Alan Dale, 372  
 Silbaugh, Ronald Allen, 309  
 Silk, Gary Thomas, 162, 265  
 Sil, Allan John, 114, 146, 297  
 Silletto, Thomas Allan, 134  
 Sims, John, 147  
 Simons, Clark B., 280  
 Simon, Joze Lee, 455  
 Simons, Warren Howard, 406  
 Simonson, Donn Marjorie, 463  
 Simonson, Michael Roy, 427  
 Simonson, Sandra Lea, 333  
 Simonson, Frederick Lee, 286  
 Simonson, Riley F., 779  
 Simonson, Stephen Kent, 430  
 Sinsch, Kenneth H., 462  
 Sinsler, Stephen Kent, 112, 137, 446  
 Sinsky, William Neil, 411  
 Sira, Robert William, 165, 281  
 Sirovack, Charles M., 398  
 Skafford, W. Cecil, 133  
 Skaw, Lemko Kent, 275  
 Skaver, Jerome M., 108, 161, 163, 275  
 Skedon, Carol Dee, 216  
 Skelton, Larry Marvin, 150, 187, 446  
 Skelton, Donald Cross, 136, 163, 167  
 Skiles, John Douglas, 300  
 Skid, Bernard, 146  
 Skips, Daniel Lee, 144  
 Sklar, Lawrence Mar, 344, 455  
 Sklarski, Edward F., 477  
 Skram, Stephen Jerome, 461  
 Skrad, Ronald Gary, 130  
 Skryneck, Gary Dale, 430

Thies, Donald J., 308  
 Thielke, Ann D., 385  
 Thoen, John Michael, 293  
 Thogerson, Sandra E., 159  
 Thogerson, Stanley D., 486  
 Thomas, Adrienne C., 328  
 Thomas, Barry Ray, 312  
 Thomas, Beth Elaine, 158  
 Thomas, Cheryl, 116, 119, 323, 461  
 Thomas, David George, 109, 141, 461  
 Thomas, John, 177, 181  
 Thomas, Louise, 120  
 Thomas, Mowafing N., 294  
 Thomas, Patricia Ann, 330, 455  
 Thomas, R. Dean, 147  
 Thomas, William Lynn, 307  
 Thompson, Barbara Ann, 321  
 Thompson, Daniel L., 386  
 Thompson, DeLoy, 236  
 Thompson, Dennis W., 286  
 Thompson, Earl G. Jr., 427  
 Thompson, Gary Seffron, 138, 402  
 Thompson, Gayle Leitch, 335  
 Thompson, Gene Geisler, 326  
 Thompson, Gerald Lee, 432, 463  
 Thompson, James Allen, 298  
 Thompson, Julie Anne, 328  
 Thompson, Lois Carolyn, 171, 461  
 Thompson, Lyle Dean, 149, 446  
 Thompson, Martha E., 328  
 Thompson, Norlene Kay, 359  
 Thompson, Reginald E., 411  
 Thompson, Richard John, 391  
 Thompson, Robert W. Jr., 144, 370  
 Thompson, Ronald L., 144  
 Thompson, Sandra Sue, 333  
 Thompson, W. Reavis, 134, 312, 446  
 Thoms, Sara Jean, 203, 325  
 Thomson, William A., 269  
 Thoreson, Joseph D., 376, 461  
 Thoreson, Richard W., 111, 103, 214, 376  
 Thorman, Steven M., 302  
 Thorne, Gary Lee, 280  
 Thornton, Donna J. S., 333  
 Thornton, John D., 272  
 Thornton, Kent W., 416  
 Thorp, Lynn Faye, 42, 124  
 Thorp, Otto Ralph, 311  
 Thorpe, Joel Bruce, 420  
 Thorpe, Susan Jane, 158, 333  
 Thorson, Delmar, 108, 133, 149, 436  
 Thorson, Larry Henry, 309  
 Thrasher, Samuel, 122, 137, 394  
 Threlke, Roger Carey, 275  
 Threlkoff, Carol M., 381  
 Threlkoff, Dennis, 279, 450  
 Throckmorton, Barbara, 362  
 Thuemer, Thomas F., 187  
 Thul, Kathryn, 257  
 Thumms, Gregory Allan, 289  
 Thurber, Ben, 213  
 Thurber, Edwin Thomas, 144  
 Thurber, Susan E., 322  
 Thurston, Constance K., 331  
 Thye, Bohlen Henry, 309  
 Tarks, Allan Edward, 416  
 Tichy, Charles Robert, 110, 119, 136, 450  
 Tiedje, Richard Harold, 293  
 Tiedje, William Joseph, 122, 150, 391  
 Tiefertahler, Duane J., 267  
 Tieke, Edward Scott, 113, 116, 405, 450  
 Tierney, Michael James, 144, 390  
 Tietz, John Charles, 140, 213, 300  
 Tigges, Linda Anne, 108, 315, 318  
 Tiche, Thomas James, 386  
 Tilley, Larry Patrick, 146  
 Timm, Cap, 236  
 Timm, John Andrew, 212, 408  
 Timmerman, Daryl Glen, 450  
 Timmerman, Donald E., 309  
 Timmers, Marcia Kay, 359  
 Timmins, Linda Jane, 321  
 Tinch, Christine M., 331  
 Tishhammer, Nancy Ann, 325  
 Tjaden, Larry Edward, 134, 170, 307  
 Tielke, Jerry Cram, 150, 446  
 Tiersand, Wayne Lee, 312  
 Tobiasson, Glenn Allan, 369  
 Tobiasson, Sheryl P., 319  
 Tobin, William Charles, 427  
 Todd, Eugene Lloyd, 305  
 Tolo, Betty Kay, 351  
 Tolson, Carolyn Kay, 326, 455  
 Tomasin, M. Dianne, 324  
 Tomlinson, Susan Kay, 323  
 Tompkins, Richard N., 402  
 Tomp, Roger Dean, 136, 207  
 Topf, Bernard Eugene, 207, 265

Topping, Timothy N., 299  
 Torbett, Michael Mayne, 166, 386  
 Toropist, Stephen L., 270  
 Torrey, Kenneth R., 144  
 Toth, Ruth, 347  
 Tough, James Robert, 271  
 Town, George, 76, 77  
 Townsend, Dale Charles, 394  
 Townsend, Hugh Douglas, 241, 282, 307  
 Townsend, Mary G., 322  
 Townsend, Paul Steven, 422  
 Tracy, Lillian Anne, 159, 328  
 Traeger, David James, 281  
 Trafsals, Thomas James, 183  
 Traisor, Edward Lymbab, 185  
 Trask, Harold Alfred, 150  
 Traube, John Harry, 436  
 Trauffer, Suzanne M., 461  
 Trauser, David Lee, 446  
 Travis, Carol Myatt, 455  
 Traver, Carl A. Jr., 446  
 Trede, Larry Dean, 149, 290, 446  
 Treinen, Kenneth C. Jr., 165  
 Treloar, Lois Annette, 325, 455  
 Trembley, Robert B., 213, 294  
 Trent, Philip W. Jr., 158, 293  
 Tretvarthen, Sandra Sue, 318  
 Trewin, James H., 419, 376  
 Trexel, Richard Dean, 372  
 Triebel, Robert Paul, 126, 134  
 Triplett, Charles R., 266  
 Troen, Dennis Howard, 302  
 Troosky, Charlene Alice, 455  
 Trosky, Timothy Albert, 389  
 Trovati, Todd Moore, 290  
 Trovadia, Jill R., 326  
 Troxel, Douglas D., 389  
 Troyer, Gene Stuart, 121, 158, 268  
 Troyer, Judith Ann, 348  
 Truax, Dennis Laverne, 311  
 Trusciano, Allen James, 461  
 Trumbo, Larry Dean, 134, 376  
 Trumbo, Timothy Bruce, 166, 412  
 Trumbull, Jane Ellen, 334  
 Truesdell, Steven Michael, 156, 446  
 Tryck, Janis Ann, 325, 455  
 Tryck, William Alan, 292  
 Tsone, Michael Tsung, 298  
 Tulas, Alan Roy, 155, 236, 247, 461  
 Tubbs, Steven Edward, 122, 139  
 Tucker, James Dennis, 394  
 Tucker, Susan Joan, 117  
 Tucker, Todd Moore, 141, 386  
 Tudor, Margaret Samers, 341  
 Tumor, Savas Mustafa, 264  
 Tupy, Duane Raymond, 147  
 Tupy, Leon Charles, 133, 196, 266, 446  
 Turek, Anthony John, 42, 461  
 Turnbull, Sandra Kay, 316  
 Turner, Audrey Ann, 455  
 Turquist, Jeanne M., 318  
 Turquist, Sharon Ann, 318  
 Tuttle, Susan Kay, 331  
 Twaddle, Michael Dean, 243  
 Twait, David Rand, 412  
 Tward, David C. Jr., 422  
 Tward, Jonann Gertsen, 455  
 Tward, Thomas Mark, 167  
 Twomey, Thomas, 446  
 Tyler, Beverly Jean, 330  
 Tyssal, Gary Lavern, 307  
 Tysseling, Karen Ann, 359

**U**

Uban, Charles John, 406  
 Uchytill, Laverne E., 205, 312  
 Ughazze, Elizabeth C., 84  
 Uhl, Janice Dale, 158, 319  
 Uhlenhopp, Kent Avery, 310  
 Ulfers, Marilyn Anne, 324  
 Ullah, Hamid, 420  
 Ulland, Ellis George, 432  
 Ullrich, John Way, 405  
 Underwood, David W., 145, 277  
 Underwood, Dennis Dale, 285  
 Underwood, John M., 132, 412  
 Ungelenk, Rosalee E., 359  
 Unruh, Susan E., 207, 323  
 Urbik, Lawrence W., 16, 402  
 Ureluis, Alan Eugene, 133, 211  
 Urenn, Joan, 42  
 Usher, Ruth Elaine, 332  
 Utzer, Sara Marie, 335  
 Utz, Colleen Marie, 329  
 Utz, Linda Diane, 328  
 Utz, Susan Dianne, 329

**V**

Vajrat, Robert B., 412  
 Valerius, Ann Susan, 325  
 Vanaokun, Susan Lina, 347  
 VanArman, Robert E., 269  
 Van Buren, James W., 142  
 Vance, Dean Frank, 273

Vance, Elaine Barbara, 318  
 Vance, Terry Lee, 268  
 Vancura, Robert C., 402  
 Vandaler, L. D. Gene, 432  
 Vandenberghe, Don H., 286  
 Vanderhoof, Mary Ellen, 164, 326  
 Vanderhorst, Donald G., 267  
 Vanderkoo, Bruce J., 286  
 Vanderaa, Don, 215  
 VanderMeulen, Ronald R., 141  
 Vanderploeg, Peggy, 158, 159, 361  
 VanderPool, Larry C., 405  
 VanderWilt, Harold J., 398  
 VanderWilt, Martha D., 335  
 VanderWilt, Robert B., 248  
 Vanderyll, Roger Dale, 312, 461  
 VanDewalle, Richard E., 139, 310  
 VanDewalle, Alfred R., 277  
 VanDierendonck, John L., 149, 150, 294  
 VanDine, Michael Gene, 274  
 VanDruff, Kenneth W., 367  
 VanEvery, Craig E., 165  
 VanGelder, John, 391  
 VanGelder, Craig E., 266  
 VanGelder, Gary A., 111, 463  
 VanGenderson, Dwight E., 144, 312  
 VanGess, Julie Ann, 356  
 Vandoren, Keith Roger, 420  
 VanHouweling, C. D., 461  
 VanIck, Anton J., 133  
 VanKlimpenburg, D. W., 157, 446  
 VanNieuwen, James Edward, 113, 118, 140, 435  
 VanLuyen, Martin M., 161, 271  
 VanMeesteren, Thomas H., 155, 277  
 VanMeter, William K., 461  
 VanNoy, Bernice John, 300  
 VanRoekel, Carole Ann, 158, 332  
 VanRoekel, Dennis, 146, 154, 290  
 VanSoy, Michael Ray, 243, 405  
 VanSteenburg, Ronald V., 168, 171, 296  
 VanSvoic, Lynn Lavern, 168, 171, 461  
 VanVoorhis, Alan Ray, 394  
 VanWert, Sondra Lee, 344  
 VanWinkle, Kerry M., 461  
 VanWyk, Duane Alfred, 275  
 VanZante, Robert H., 436, 446  
 VanZante, Ruth Jean, 329  
 VanZee, Bruce W., 314  
 VanZee, Joyce Aylene, 354, 455  
 VanZee, Joyce Vanwyk, 455  
 VanZee, Lloyd Ellor, 372  
 VanZee, Mary Ellen, 336, 455  
 VanZee, James, 26, 461  
 Vavra, Frank Charles, 394  
 Veazie, Suzanne C., 324, 455  
 Vecchio, Marilyn Ann, 359  
 Vedder, Frederic F., 164  
 Venestra, Glenn James, 401  
 Velde, Raymond, 75  
 Veller, Thomas Owen, 243, 248, 262, 292  
 Ventscher, Robert F., 272  
 Verburg, Kathleen Ann, 319  
 Verga, Joanne Elaine, 211, 330  
 Verade, John, 215  
 Versteeg, David James, 330  
 Versteeg, Eugene Duane, 142, 389  
 Vesk, Keith Morris, 415  
 Venrick, David T., 298  
 Viail, Nathan Eugene, 213, 284  
 Victor, James W., 369  
 Victor, William M., 386  
 Vilment, Julie Allen, 216  
 Vin, William Dean, 179  
 Vix, Rodger Gary, 450  
 Vlademar, Alexander B., 391  
 Voelker, Vivian Kay, 171, 177, 293, 382  
 Voelliger, Warren E., 293  
 Voelker, Linda Joann, 331  
 Vogel, Leonard Ray, 142  
 Vogel, Roger John, 274  
 Vogel, Thomas William, 144  
 Vogel, William Allen, 134, 183, 370, 446  
 Vogelzang, Margerie J., 382  
 Voltrath, Margaret, Anne, 326  
 Vonbergen, Becky, 354  
 Von Bergen, Mickey, 416  
 VonDrick, Glenn Dennis, 284  
 Vonoserer, Mary L., 343  
 VonStein, Marilyn Elmer, 283  
 Voorhees, Michel G., 261  
 Voreis, John R., 405  
 Vorwerk, Joseph N. Jr., 265, 461  
 Vos, Robert Glenn, 111  
 Voshell, Sue Ann, 145, 325  
 Vosler, Warren F., 450  
 Voss, David Allen, 146, 280  
 Voss, David Errol, 389  
 Voss, Donavon J. Jr., 291  
 Voss, Edward Joseph, 277

Voss, John Edward, 239, 280  
 Voss, Leota Ann, 333  
 Vrainy, Dor Joseph, 156, 274

**W**

Wachter, John F., 297  
 Wacker, Joan Elaine, 321  
 Wadsworth, Donald A., 165, 166, 391  
 Wagaman, Julie Ann, 141, 150  
 Wagman, Michael Roy, 285, 441  
 Wages, Norman Gary, 137, 216, 260  
 Wagner, Bruce Irwin, 272  
 Wagner, Floyd Wallace, 145  
 Wagner, Kenneth C., 288  
 Wagner, Ronald Roy, 351  
 Wagner, Ronald W., 304  
 Wagner, Thomas C., 260, 304  
 Wagner, Yvonne Marie, 243  
 Wahl, Kathryn Lynn, 327  
 Wahl, Michael Dennis, 285  
 Wahler, Gary Francis G., 118  
 Wahrenbrock, Mary Jean, 119  
 Wake, Janice Diane, 316  
 Walsh, Michael, 406, 286  
 Waldoff, Charles D., 300  
 Waldstein, Sammy James, 260, 271, 446  
 Walker, Albert L., 85  
 Walker, Clifford Edgar, 283  
 Walker, George III, 162  
 Walker, Gerald Lavon, 142  
 Walker, James Wayne, 144, 376  
 Walker, John Arthur, 164, 171  
 Walker, Mark Allan, 423  
 Walker, Michael David, 370  
 Walker, Myrna, 120  
 Walker, Paul G. Jr., 422  
 Walker, Paul James, 271  
 Walker, Paula Jeanne, 335  
 Walker, Richard Wayne, 461  
 Walker, Susan Luann, 214, 352  
 Walkup, Joseph, 76  
 Wall, Russell Lee, 370  
 Wall, Thomas Francis, 306  
 Wallace, Clark Charles, 171  
 Wallace, Mark Robert, 171, 266  
 Wallace, Terry Robert, 391  
 Wallace, Wilson Polk, 292  
 Walentine, Virgil E., 441  
 Walsh, Beverly L., 339  
 Walker, Tiffany, 322  
 Wallin, Carl Leroy, 134, 372, 446  
 Wallis, George Charles, 267  
 Wallis, Gary Lee, 305  
 Walrath, Linda Sue, 316  
 Walrod, Judith Ann, 330  
 Walt, Claudia, Marie, 348  
 Walter, Daniel Lynn, 310  
 Walter, John F. Jr., 302  
 Walter, Lawrence E., 156, 446  
 Walter, Roberta Mary, 323  
 Walters, Barbara Jean, 310  
 Walters, Dean, 206, 215  
 Walters, James Stephen, 392  
 Walters, Karen Allen, 341, 359  
 Walters, Ralph Edward, 168, 171, 215  
 Walther, Lee Ellen, 149, 323  
 Walz, Jeffrey Mark, 274  
 Walzberg, Donald E. Jr., 166, 411  
 Wampler, Patricia Sue, 328  
 Wampler, Robert E. Jr., 382  
 Wander, Curtis Faye, 268  
 Wandrey, Kurt Allen, 168  
 Ward, Chester Douglas, 165, 388  
 Ward, Clement Edward, 133, 411  
 Ward, Gregg Alan, 391  
 Ward, John Paul, 144  
 Ward, John R. H., 300  
 Ward, Linda Corinne, 333  
 Ward, Mona Kay, 396, 461  
 Ward, Robert Jack S., 311  
 Ward, Russell Darrell, 144  
 Warden, Lyle Loy, 143  
 Wardrip, William David, 310  
 Ware, Ronald Theodore, 157  
 Warner, Albert John, 262, 308, 461  
 Warner, Donald, 155  
 Warner, Glenn Stanley, 139, 308  
 Warner, Harold R. Jr., 286  
 Warner, Helen Irene, 455  
 Warner, Jeffrey T., 109, 141  
 Warner, Larry Dean, 268  
 Warren, Margaret, 60  
 Warnock, Linda Lea, 329  
 Warren, Anne Karene, 326  
 Warren, Donald Wayne, 208  
 Warren, Philip Duane, 264  
 Warren, William Joseph, 406  
 Warrick, Robert Dean, 275  
 Warrick, Ronald E., 275, 461  
 Warriner, James B., 284  
 Wartschow, Sally Ann, 127, 190, 259  
 Waring, Rodney Fred, 142  
 Wass, W. M., 89

Wastoney, Steven Earl, 274  
 Wastbury, Janice Lee, 345  
 Waternan, Lorraine Rae, 335  
 Waters, John Stephen, 284  
 Waters, Steven Ray, 392  
 Watkins, Wayne Jesse, 307  
 Watschke, Douglas Paul, 298  
 Watson, Ida, 316  
 Watson, Lavonne Raye, 100, 351  
 Watson, Mary Susan, 335  
 Watson, Richard Paul, 275  
 Watt, Ronald James, 291  
 Waters, Martha Ellen, 356  
 Wattson, George M., 121  
 Watts, Gary Lee, 270  
 Watts, Jacquelyn Ann, 323  
 Watts, James Joseph, 411  
 Watts, Robert Alce, 300  
 Waugh, Gerald Douglas, 210  
 Waugh, John Henry, 216  
 Way, Allen Robert, 412  
 Way, Douglas Stewart, 376  
 Weafer, Jane Anderson, 354  
 Weatherman, Dennis E., 292  
 Weather, Gary James, 370  
 Weaver, Jean Aylene, 452  
 Weaver, Kenneth H., 154, 297  
 Webb, Clay M. III, 275, 425  
 Webb, Jeffrey Allan, 405  
 Webb, Lynn Charlene, 462  
 Weber, Jane Ann, 455  
 Weber, Donald George, 408  
 Weber, John Ralph, 213  
 Weber, Linda Alice, 213, 324, 455  
 Wehner, Margaret L., 393  
 Wedemeyer, Gary Roy, 162  
 Wedemeyer, Frederick C., 269  
 Wedman, E. E., 88  
 Weede, Gary Dean, 112, 157  
 Wegner, Helen Virginia, 351  
 Wegner, Walter, 271  
 Wehr, Peter Keith, 134, 446  
 Wehr, Ruel James, 461  
 Wehrle, Laura, 325  
 Wehr, Larry Wayne, 147, 273  
 Wehring, Douglas Edwin, 282  
 Wehrman, Gary Franklin, 462  
 Wehrman, Henry John, 446  
 Wei, Michael S. Swin, 116, 462  
 Weibel, Frank Paul, 299  
 Weible, Kent John, 369, 385  
 Weichman, John, 248  
 Weidner, Timothy, 455  
 Weideman, Renee Jean, 160, 318  
 Weidlein, Glenn Lloyd, 111, 118, 161, 450  
 Weidman, Michael G., 405  
 Weiland, Gary Franklin, 450  
 Weiland, John William, 420  
 Weisback, Robert S., 403  
 Weiser, Richard Allen, 306  
 Weisse, Margaret Gehrs, 327  
 Weiskopf, Paul O., 114, 166, 273  
 Weiss, Harry, 76  
 Weiss, James Charles, 144  
 Weiss, Paul Ernest, 150, 302  
 Weisinger, Vicki C., 325  
 Weisberger, Ronald E., 283  
 Welander, Robert Elder, 143, 376  
 Welch, Jack Michael, 287  
 Welch, Richard Mark, 168  
 Welchans, Robert Dale, 145, 411  
 Welch, William Allan, 278  
 Wells, Paul Isaac, 139, 396  
 Wellen, Alan Lee, 153, 412  
 Wellen, Frederick E., 410  
 Wellen, Richard Allan, 419  
 Wellman, Richard J., 416  
 Wells, Charles William, 406  
 Wells, Craig Wayne, 369  
 Wells, Deanna Margaret, 348  
 Wells, Donald Ray, 311  
 Wells, Mary Ellen, 394  
 Wells, Mary Jo, 348  
 Wells, Cleve Helen, 320  
 Wells, Judith Kay, 319  
 Wellu, Paul Edward, 280  
 Welmer, Jane Ellen, 329, 333  
 Wemer, Janet Louise, 149, 325  
 Wemer, John Lester, 149, 283  
 Wemer, Robert Claire, 140, 260, 297  
 Wendel, Philip James, 150, 305, 411  
 Wendt, Jacqueline Emma, 331  
 Wenger, John Charles, 283  
 Wenham, Robert James, 114, 137  
 Wenzel, Dwight, 62  
 Wenzel, Peggy Ann, 330  
 Wenthe, Wayne William, 415  
 Wentzell, Susan, 262  
 Werner, David Allen, 150, 260  
 Werner, Margaret H., 352  
 Wernstrom, Leola, 165, 463  
 Werrth, Charlotte E., 352, 463  
 Westcott, Jane Ellen, 347  
 Wesels, Gerald E., 142  
 West, David William, 212  
 West, Eugene Neil, 268  
 West, Randall Justin, 450

- Westberg, Barbara K., 154  
Westcott, Betty, 325  
Westcott, John S., 376  
Westercamp, Donald H., 463  
Westergard, Patricia A., 293, 331  
Westergard, Valborg Jo., 330  
Westerland, James Ross, 422  
Westland, Mark Allen, 422  
Weston, Kenneth Dean, 134, 389  
Westphal, Larry Wayne, 450  
Westphal, Leslie Lloyd, 275  
Whipple, Nancy Lou, 323  
Wetland, Beverly J., 326  
Wetland, Jerry, 187  
Wetterling, Wanda Lee, 322  
Weyrauch, Theodore H., 372  
Wharry, James Douglas, 299  
Whewler, Robert Wesley, 291, 299  
Whewler, Stephen Lee, 265  
Whitney, Janet, 352  
Whipp, Dennis Gray, 397  
Whipple, Barry Bristol, 380  
Whipple, James Henry, 459  
Whipple, Jere Lynn, 344  
Whipple, Sara Lee, 362  
Whitaker, Willard F., 289  
Whitcombe, Mary Sue, 117, 156, 347, 462  
White, Albert Edward, 449  
White, Doris Ann, 112, 149, 333  
White, Duane Dana, 269  
White, Laurence S., 137, 307, 450  
White, Robert Brown, 391  
White, Ronald Paul, 402  
White, William E. Jr., 281  
Whitehead, Dennis C., 274  
Whitford, J. Wendell Jr., 412  
Whitley, Charles G. Jr., 212  
Whitley, Gussie, 215  
Whitley, Richard F., 425  
Whitmore, Nancy Jean, 333  
Whitney, Douglas Rex, 107, 115, 132, 338, 370, 462  
Whitney, Larry Allen, 268  
Whitney, Mary Ellen, 145  
Wick, John Gordon, 369  
Wickersham, Martha Kay, 159  
Wickersham, William L., 416  
Wicks, Reginald Paul, 280  
Wildman, James Orestle, 133, 397, 446  
Wildner, John Max, 425  
Widberg, James Edward, 121, 156, 309, 408  
Wiegel, Larry Allen, 385  
Wielage, D. Kent, 157, 432  
Wielage, Michael J., 271, 432  
Wiener, Merle O., 112, 157  
Wiess, Janice Ann, 318  
Wiess, Sandra Kay, 223  
Wiess, Vern Marvin, 302, 446  
Wifvat, Christina, 332  
Wiggers, Keith Leroy, 248, 427  
Wiggins, Kenneth Dale, 427  
Wigton, Jimmie Eugene, 265
- Wikner, Mark Anthony, 135, 450  
Wilberg, Mark Alan, 265  
Wilder, D. R., 76, 138  
Wilder, John Alexander, 402  
Wilfman, Richard C., Jr., 161, 169, 311  
Wiley, Dale Allen, 436  
Wiley, Myron Harold, 436  
Wilhelm, Elmer M., 420  
Wilhelm, Terry Harper, 173, 425  
Wilhelm, Rex Wilson, 144, 304  
Wilhelm, Robert Kurth, 422  
Wilhelm, John Brenton, 411  
Wilkes, Robert Lee, 462  
Wilkinson, George R., 402  
Wilkinson, Sharon Anne, 462  
Will, Wallace Ward, 146, 386  
Will, William Werth, 286  
Willadsen, Don F., 375  
Willasson, Sally E., 343  
Wile, Edward John, 381  
Wile, Wayne Douglas, 432  
Willeke, James Howard, 168, 301  
Willeke, Judy Jean, 213, 326  
Williams, Robert Carl, 297  
Willenborg, Roger F., 131, 339, 369, 427  
Willenborg, James J., 405  
Willer, Ray Dean, 265, 462  
Willers, John Ludwig, 450  
Willett, Gary Irel, 446  
Willett, Olin Norwood, 391, 369  
Williams, Ann Elaine, 149, 333  
Williams, Ann Peters, 159, 351  
Williams, Elizabeth L., 329  
Williams, Howard L., 416  
Williams, John Leonard, 281  
Williams, Kathryn E., 171, 197, 341  
Williams, Kenneth W., 389  
Williams, Lynne, 216  
Williams, Patricia Ann, 343  
Williams, Patricia Ann, 322  
Williams, Richard L., 300  
Williams, Willie Paul, 145, 436  
Williamson, George H., 198, 375  
Willis, Becky Jann, 333  
Willis, Karen Nylene, 332  
Willits, Earl Martin, 436  
Willoughby, D. Curtis, 140, 300  
Willoughby, David Judd, 168, 171, 299, 462  
Willoughby, John K., 113, 137, 369, 394, 450  
Willrett, Judith Ann, 158  
Wilmarth, Barbara Ann, 351  
Wilson, Bill Roger, 296  
Wilson, Carole D., 455  
Wilson, Cella Beth, 356  
Wilson, Dennis Ray, 136, 430  
Wilson, Diane Susan, 117, 347, 462  
Wilson, Doug R., 147, 436  
Wilson, Doyle Edward, 293  
Wilson, Gary Dennis, 283  
Wilson, James Darwin, 216
- Wilson, James F. III, 142, 376  
Wilson, Jared Brooks, 171, 302  
Wilson, Jerry Jon, 312  
Wilson, John Barry, 420  
Wilson, John Legge, 163, 381  
Wilson, Kathy Marie, 325  
Wilson, Kenneth Dean, 147, 291  
Wilson, Kenneth Lee, 310  
Wilson, Lester Thomas, 288  
Wilson, Lonnie James, 115  
Wilson, Margaret Anne, 361, 462  
Wilson, Mary Ann, 171  
Wilson, Mary Ellen, 330  
Wilson, Nick Lynn, 389  
Wilson, Richard James, 291  
Wilson, Roger Darrell, 304  
Wilson, Stephen, Gayne, 114, 397  
Wilson, Thomas Heves, 402  
Wilson, William Wade, 275  
Windon, Clark, 193  
Wingert, Stephen C., 401  
Winkel, Jeffrey John, 432  
Winker, Larry James, 136  
Winkler, Duane Ralph, 284  
Winkler, John Wesley, 116  
Winnike, Donald James, 372  
Winter, Jerome Lynn, 432  
Winterhof, Roger Duane, 114  
Wintermeyer, Ronna J., 355  
Winterwood, Darrell D., 145  
Winters, Patricia Gwen, 119, 333, 455  
Wipert, Jimmy Dalton, 248  
Wirth, Gary Gene, 281, 311  
Wirth, Karen Ruth, 196, 347  
Wirth, Larry Gene, 168, 375  
Wise, Robert Edwin, 143  
Wise, Samuel George, 432  
Wisecup, Duane Kaye, 462  
Wishart, John Reider, 135  
Wisniewski, Cathy J., 324, 462  
Wisman, Carol Jean, 455  
Witherspoon, Leroy E., 269  
Witt, Gary George, 211, 286  
Witte, Darwyn Glen, 270  
Witt, Jon Roy, 142, 397  
Witte, Larry Douglas, 307  
Wittler, Sally Rene, 127, 158, 359  
Witzenburg, Dennis L., 166, 167, 432, 462  
Woelke, Thomas Edward, 369, 398  
Wogahn, Larry Arthur, 185, 463  
Wolbrink, James F., 389  
Wold, Benjamin C., Jr., 389  
Wolf, Edward James, 272  
Wolf, Kevin, 66  
Wolf, Richard Lee, 436  
Wolfe, David Ernest, 379  
Wolfe, Susan Irene, 319  
Wolff, Evelyn Arthur, 184  
Wolffmeyer, Paul Albert, 313  
Wonderlich, Richard H., 428  
Wong, Virginia Mei-Kam, 318  
Woo, Helen Ai-Lun, 354
- Woo, Teddy Sing-Nam, 312  
Wood, Joel Howard, 284  
Wood, Judith Fox, 361  
Wood, Robert W. Jr., 416  
Wood, Ronald Dean, 285  
Wood, Stephen James, 381  
Wood, Steven Douglas, 138, 260, 298, 450  
Woodin, Diane Rae, 335  
Woodley, Steven Donald, 304  
Woods, Claire Margaret, 329  
Woods, Jerry Duane, 412  
Woods, Larry Lee, 216  
Woods, Richard C., 392  
Woodson, Kay Marie, 319  
Woodward, Duane H., 134, 446  
Woodward, William D., 147  
Woodworth, Daniel M., 144  
Woody, Raymond Paul, 142  
Woolley, Donald, 136  
Woolman, Terry Gene, 141, 275  
Worden, Gaylord Edsel, 126  
Workman, Charles, 215  
Workman, David Allen, 116  
Workman, Edward R., 277  
Workman, Harold W., 450  
Workman, Jean Bohken, 462  
Workman, Marilyn, 190, 214  
Wormley, Samuel James, 265  
Wormson, Thomas Albert, 422  
Worrell, Mildred S., 326  
Worthington, Rose Ann, 352  
Wray, Lawrence Patrick, 285  
Wright, Alvin Lee, 154, 289, 446  
Wright, Carolyn Dee, 112, 326, 455  
Wright, Darrell Lynn, 135, 301, 450  
Wright, David Marlan, 270  
Wright, Jeannene I., 321  
Wright, Kathleen Gail, 127, 158, 333  
Wright, Larry Lee, 446  
Wright, Marcia Lou, 325  
Wright, Robert Alan, 142  
Wright, Robert O., 432  
Wruock, Robert Vincent, 462  
Wuestenberg, Vicki Ann, 328  
Wuethrick, Donald F., 385  
Wulfsberg, Gary Paul, 115, 302  
Wulfsberg, Karen Marie, 42, 43, 293, 348  
Wyatt, David Garfield, 144, 185  
Wyatt, Frank Lee, 150, 287  
Wyatt, Susan Kay, 359  
Wyeoff, Terrill Lynn, 305  
Wyck, John Phillip, 369, 401  
Wylie, Gail Arly, 352  
Wylie, James Peter, 123, 142
- Y  
Yamaguchi, Ann Misako, 325, 455  
Yancey, John R. Jr., 394  
Yarham, Larry Paul, 164  
Yeast, Jerry Lee, 156, 299, 446
- Yefick, Robert Lee, 108, 260, 294  
Yellman, Susan Carol, 354  
Yeoman, Richard Jay, 157, 165, 379  
Yochum, Paul Anthony, 141, 275  
Yofe, Thomas, 450  
York, Donald Alan, 402  
Yost, Charles C. III, 311, 451  
Yost, Lynda Anne, 329  
Young, Barbara E., 348  
Young, Doris Louise, 320  
Young, Eugene Walter, 430  
Young, James Anderson, 266  
Young, James Robert, 114, 203  
Young, Kenneth Richard, 292  
Young, Nancy Louise, 207, 325  
Young, Wesley Vernon, 310  
Youngberg, Roland, 277, 450  
Youngblut, Janet M., 326  
Youngerman, Susan Jane, 333  
Younggreen, Ann Marie, 451  
Younggreen, Larry D., 292  
Youngren, Kathleen A., 319  
Youngman, Harold M., 136, 312  
Yuel, Vefa, 283  
Yung, Ping-Kwong E., 203, 402  
Yungbluth, David N., 155, 279  
Yungclas, James A. Jr., 154, 446  
Yungclas, William R., 422, 462  
Yuska, Duane Arthur, 274

Z

- Zach, Larry Vernon, 278  
Zachary, Loren William, 137  
Zaffarano, Daniel J., 85  
Zamzow, Craig Dean, 113, 129, 132, 386  
Zbornik, Barry Marcus, 283  
Zeiner, Nancy Louise, 455  
Zenor, Blaine Gordon, 243  
Zerbe, James Ernest, 394  
Zerba, Stephen Taylor, 289  
Zessin, Gary Lee, 187, 296  
Zeudhen, Victor Earl, 420  
Zickelrose, Loren D., 295  
Zidlicky, Paul H. Jr., 146, 408  
Ziebarth, Arnold Kurt, 415  
Ziegler, Robert Lee, 236  
Zielinski, Melvin John, 145  
Ziemann, Donald Wayne, 140, 168, 451  
Ziemann, Mark Louis, 147  
Ziemann, Lyle Elmore, 117, 135, 381, 451  
Ziemann, Theodore E., 369, 381  
Zillman, Mary Alice, 326  
Zimmerchakl, David Alan, 389  
Zimmerman, Steven M., 406  
Zimmerman, Vicki Dee, 321  
Zobser, Martin, 109  
Zobrist, Suzanne L., 108, 149, 315, 332  
Zoeller, Terry Lee, 415  
Zuck, Dale Allen, 157, 379  
Zuidema, James Lee, 436  
Zybara, Edward L., 419



## a bouquet to the staff

Editor	CATHY LUNDON
Managing Editor—Copy	PAM HENRY
Managing Editor—Layout	BILL STRAND
Managing Editor—Photo	VIV VOELKER
Head Photographer	CONRAD KRASS
Academic Editor	SHIRLEY ROBINSON
Activities Editor	SUE FARMER
Art Editor	KEITH CRONN
Features Editor	LESLIE OSAM
Index Editor	DONNA RIPPER
Residence Editor	SUSAN FEAMSTER
Seniors Editor	MAURINE FOSTER
Sports Editor	BOB FEIST
Bomb Beauties Chairmen	SUE SANDERS
	KAYE ROGERSON
Business Manager	GARY MURPHY
Assistant Business Manager	JIM TAIT
Sales Manager	GARY SHAFFER

A yearbook is more than ink on paper. It is the life and breath of months of planning and work by a devoted staff. The cookies and cokes during the year are a small reward for an incomparable staff which saw the 1965 Bomb through major and minor crises. A yearbook is people. Thank you's are inadequate from an editor.

—cathy

**Copywriters:** Ron Anderson, Marti Beatty, Sally Boekleman, Bruce Borne, Charlie Brien, Jerald Fowle, Danna Hageman, Jan Hille, Sandy Henry, Mary Beth Hertenstein, Nancy Houser, Jim Hufferd, Dee Jessen, Don Johnson, Kris Kasdorf, Lois Klitzhe, Patty Langford, Laura Lemon, Nancy Lettow, Ann Lowmy, Gene Meyer, Jan Pies, Chuck Putzier, Bruce Rerick, Judy Reynolds, Suzanne Rice, George Ross, Gary Ruhser, Bob Savage, Theola Sorensen, Diane Swann, Craig Wells, Chuck Whitley.

## Acknowledgements

Mr. Bob Johnson, advisor, who wanted to "advise."  
 Mr. John Thomas, business advisor, who helped spend money.  
 Mr. Wm. E. Holmes, Mr. Bob Schwartz, and the staff of the Iowa State University Press who readied the book for the press as well as correcting dangling modifiers and misspelled words.  
 Mr. Ed Hackleman, Mr. Ralph Van Dyke, and Miss Molly Elanders of Johns and Ollier Engraving Company who made the book a reality by layout and pictures.  
 Mr. Owen Heng who was unofficial consultant editor.

Mr. Wm. G. Snell of Smithcraft Covers who wanted us to have "just what you want."  
 Rappoport Studios of New York who spent weeks taking mountains of senior and group pictures.  
 Engravings by Johns and Ollier Engraving Company, Chicago, Illinois.  
 Printing by Iowa State University Press, Ames, Iowa.  
 Cover by the S. K. Smith Company, Chicago, Illinois.  
 Binding by National Bookbinding Company, Stevens Point, Wis.

## Photo Credits

*Agriculturist:* 71, 72, 73.  
*An Active:* 400.  
*Applegate, Bill:* 368, 396.  
*Behrke, Ed:* 20, 121, 131, 152, 156, 177, 182, 196, 206, 207, 208, 209, 213, 262, 276, 298, 300, 339, 342, 349, 370, 375, 377, 384, 434.  
*Booth, Ed:* 70, 184.  
*Buhr, D.:* 10.  
*Burke, Judi:* 342.  
*Burton, Richard:* 101.  
*Burhanan, Nancy:* 33.  
*Castra, Joe:* 128, 404, 418.  
*Collins, Bob:* 34, 35, 52, 53, 54, 132, 201, 239, 353, 365, 406, 407, 4333, 441.  
*Duffus, Jan:* 258.  
*Dunn, Rick:* 15, 28, 29, 31, 40, 44, 45, 105, 145, 195, 219, 222, 242, 243, 244, 247, 270, 306, 337, 371, 399, 417, 418, 421, 437.  
*Durbin, Ken:* 11, 25, 64, 65, 212, 292, 318.  
*Ertman, Al:* 55, 68, 69, 126, 184, 194, 215, 220, 222, 224, 225, 226, 229, 230, 231, 232, 233, 235, 246, 275, 321, 340, 352, 354, 355, 358, 367, 368, 375, 383, 390, 429, 433, 438, 440.  
*Fairchild, Larry:* 337, 366.  
*Fay, Marty:* 7, 55, 368, 48, 380.  
*Foster, Maurine:* 92, 327, 329, 334.  
*Harmon, L.:* 304.  
*Harcharik, Dave:* 201, 204, 261.  
*Heiderick, Dick:* 101, 123.  
*Hermann, Larry:* 77, 83.  
*Hill's Studio:* 42.  
*Hokenson, Sue:* 23, 84, 241.  
*Holz, Helen:* 340, 346, 347.  
*Homemaker:* 79, 80, 81.  
*Howell:* 88.  
*Information Service:* 21, 66, 71, 74, 76, 82, 83, 84, 85, 86, 87, 89, 91, 95, 96, 97, 98, 99, 102, 103, 193, 195, 236, 243, 245.  
*Jones, Dorothy:* 324.  
*Krats, Conrad:* 2, 6, 11, 17, 18, 20, 25, 26, 27, 28, 29, 30, 32, 33, 35, 36, 39, 40, 41, 42, 43, 46, 47, 50, 51, 54, 56, 57, 67, 72, 79, 94, 95, 104, 106, 107, 123, 128, 134, 135, 151, 158, 172, 175, 174, 175, 176, 177, 180, 181, 182,

183, 186, 189, 191, 193, 194, 200, 202, 203, 208, 216, 218, 219, 234, 235, 236, 237, 238, 240, 244, 248, 251, 252, 254, 256, 257, 259, 261, 262, 264, 267, 268, 269, 275, 279, 280, 281, 284, 285, 290, 291, 293, 294, 296, 299, 303, 305, 309, 310, 344, 345, 363, 378, 380, 419, 426, 428, 437.  
*Latham, Suki:* 14.  
*Lowell, Don:* 14, 15, 19, 23, 68, 71, 75, 76, 77, 79, 80, 85, 88, 89, 90, 92, 98, 102, 201, 206, 209, 240.  
*Lundon, Cathy:* 7, 10, 11, 18, 32, 173, 247, 317, 322, 330, 441.  
*McTague, Joe:* 241.  
*Me, Myself, and I:* 2, 19, 47, 200, 258, 400, 413.  
*Mead, Bruce:* 10, 128, 169.  
*Miller, Al:* 32, 55, 100, 127, 131, 178, 179, 180, 187, 188, 189, 217, 225, 255, 256, 263, 271, 272, 274, 277, 278, 282, 283, 286, 287, 288, 289, 295, 301, 303, 307, 308, 309, 426, 429.  
*Montre, Larry:* 439.  
*Morea, Steve:* 366, 357.  
*Mumell, Don:* 52, 124, 200, 207, 209, 226, 265, 311, 374, 424, 434.  
*Nelson, Russ:* 76.  
*Newman Club:* 205.  
*Osam, Leslie:* 1, 37, 199.  
*Riessen, Gary:* 100, 105, 129, 152.  
*Rilchie, Corwin:* 17, 24, 30, 155, 242, 350, 351.  
*Rule, Ted:* 130.  
*Sanderman, Ken:* 366.  
*Schara, Ron:* 438.  
*Sloc, Harold:* 420.  
*Smith, Doug:* 92.  
*Sommers, Gerry:* 30, 137, 159, 164, 165, 166, 167, 198, 211, 244, 349, 355, 357, 360, 364, 387, 399, 410, 411, 415, 423, 424.  
*Sternhook, Phyllis:* 440.  
*Sunquist, Roger:* 253, 351, 255.  
*Sutcliff, Janice:* 249.  
*Van Syoc, Lynn:* 84.  
*Veterinarian:* 185.  
*Wilhelm, Perry:* 24, 25, 205, 361, 388, 403, 424.  
*Wilson, Jon:* 435.





