





**ISU** IOWA STATE  
UNIVERSITY  
LIBRARY

*ONE of the masses...*



*Mary Call  
Cord  
Editor*



*Business  
Manager  
Jim Bull*

*1964 Bomb • Iowa State University • Ames, Iowa*





*...one alone, yet special – an individual...*



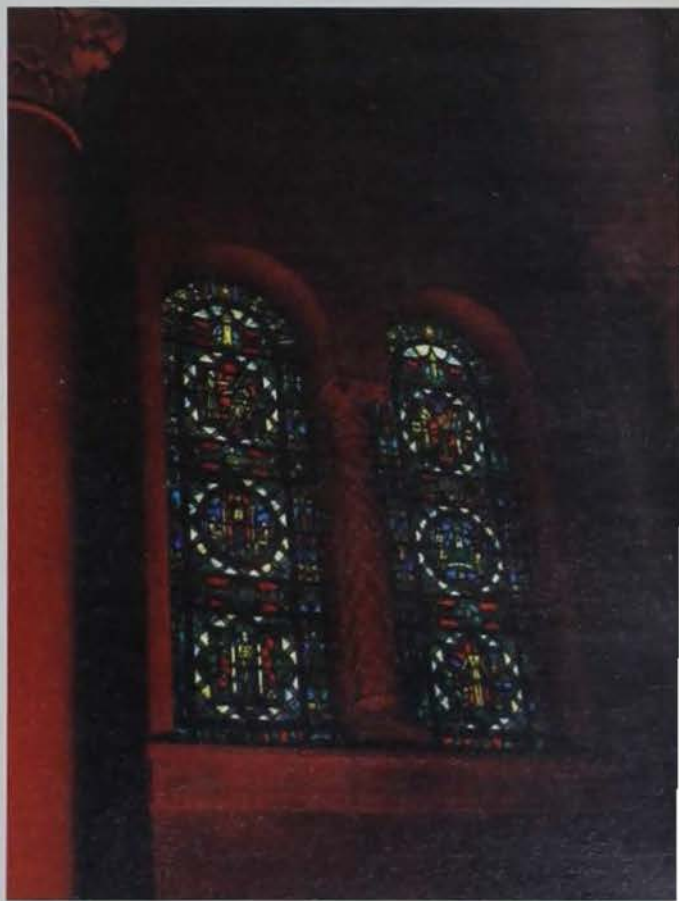



*...coming and going ... and time doesn't matter -*





*I look for fun  
and laughter...*



*and night brings pleasure*



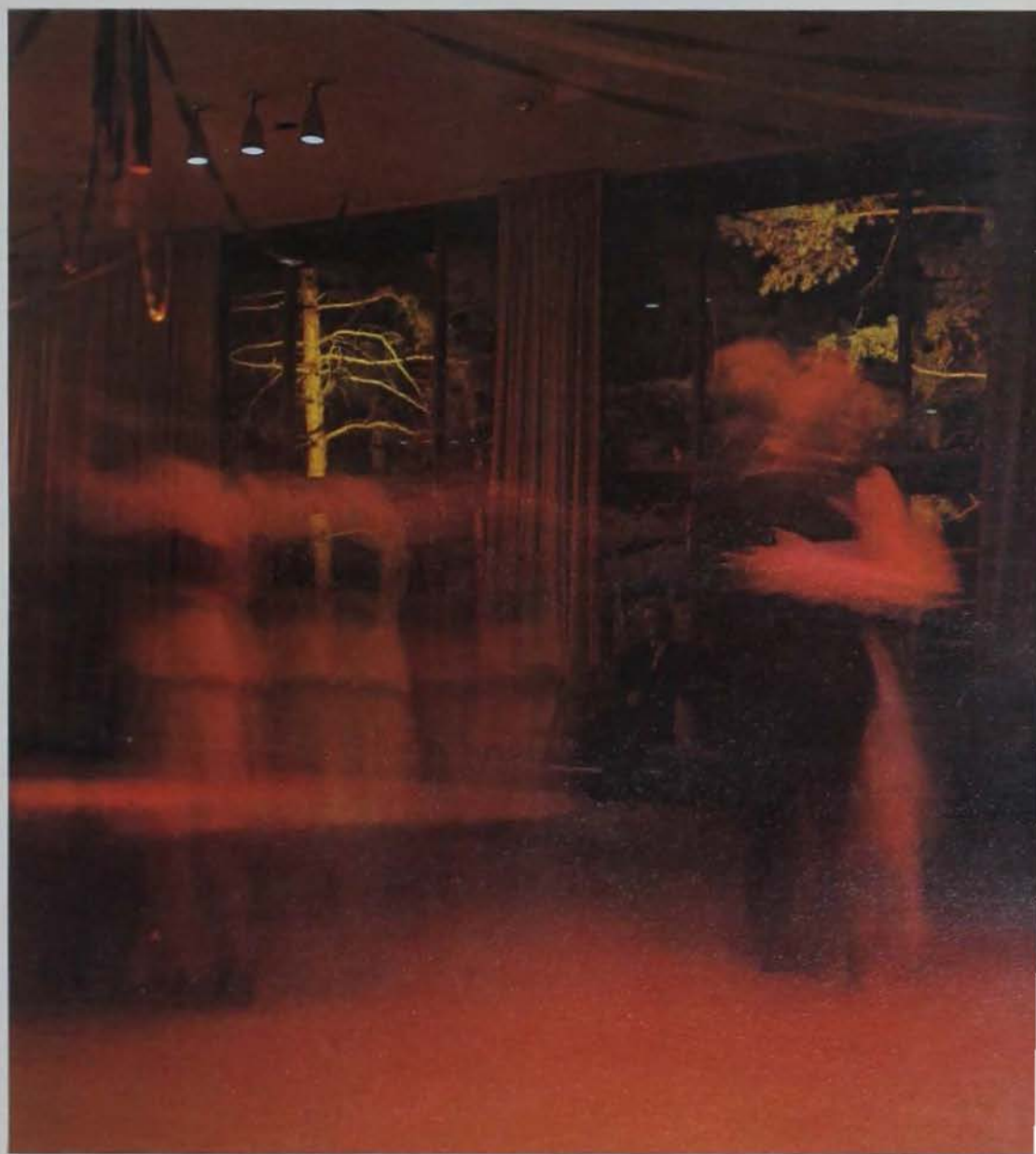





*I sit and ponder – isolated from  
tall buildings, the noise ... the crowds...*

*...and explore the vast  
expanse of knowledge*



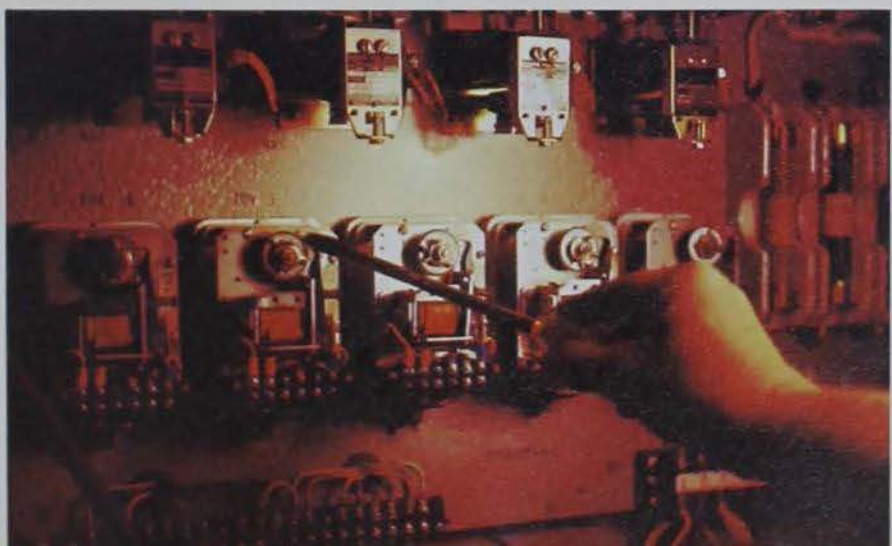



*I sigh ... and chit-chat -*



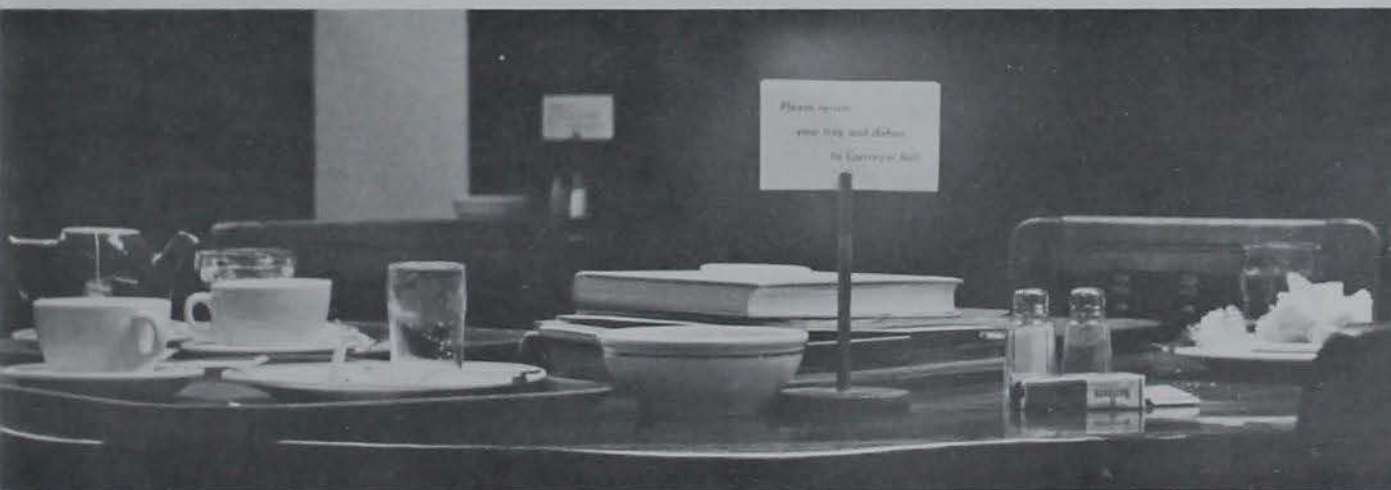







*... and tomorrow is a new day.*



CONTENTS — *Features 18, Academic 64, Athletics 100,*  
*Activities 132, Residences 228, Graduates 408, Index 452*

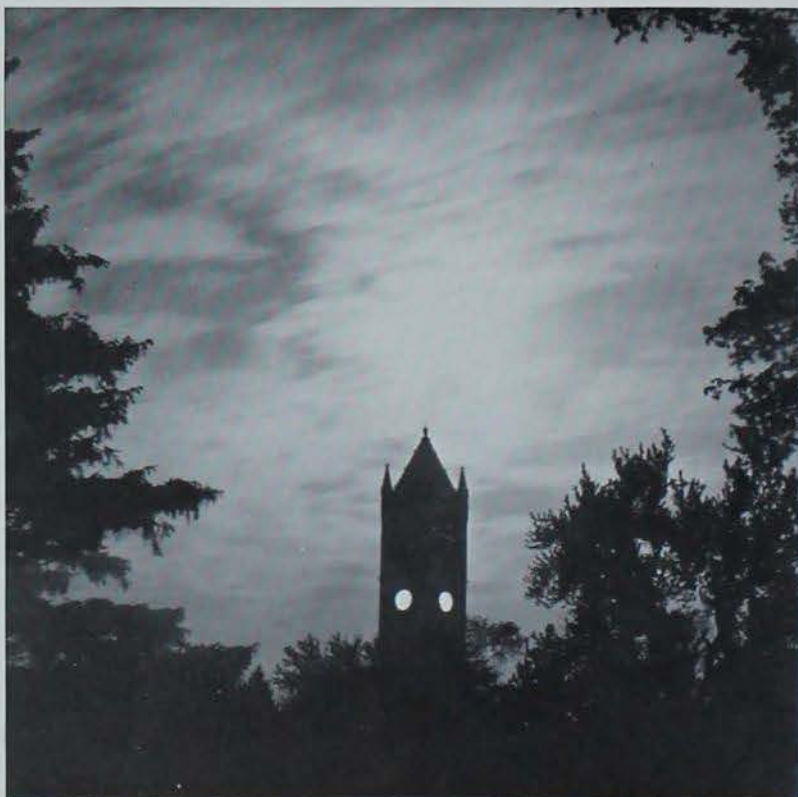
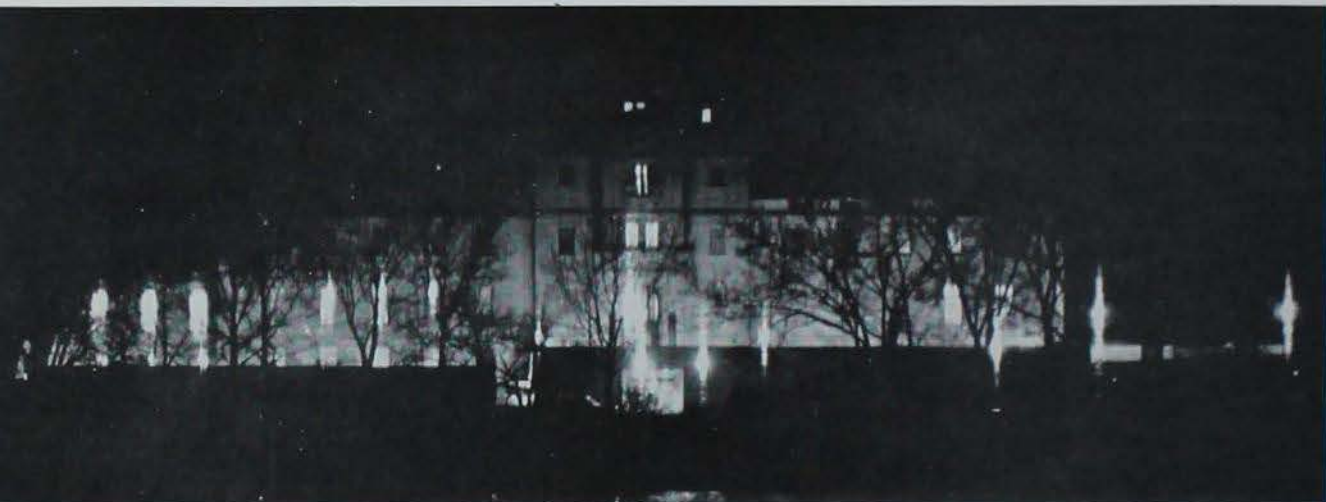





IOWA STATE CAMPUS IS . . . memories of what has gone before . . . thoughts of things yet to come . . . It is the past, the present, and the future rolled into 1,000 acres of green grass, buildings, and trees. It is memories . . . Remember . . . strolling to class with the bells chiming . . . that special night walk . . . stopping to greet old friends . . . dashing across campus to class in 10 minutes . . . waiting for that special someone . . . a thoughtful pause, alone or together . . . new construction and old familiar buildings . . . the twisted tree that climbs the Campanile . . . worn down steps on the buildings . . . Union fountain with colored lights . . . rainy days, wet days, cold days, windy days, bundled up coeds in winter . . . shorts and skirts in the summer . . . sidewalks which slope to the center and catch the rain. Iowa State campus is something different to every student, alumni, faculty member, and visitor.







REGISTRATION IS . . . standing in line . . . filling out forms . . . standing in line . . . "I can't help you. Go back to Station C." It's struggling through the mass of people in State Gym. . . . It's getting to State Gym and finding you left your meal ticket at the dorm. It's smiling for your ID picture through wet hair . . . It's buying books . . . "Sorry, but we're out of that book now." . . . It's selling books . . . "Sorry, but we can't buy that one back. There's a new edition." It's the first coke in the Union. It's hysteria and anticipation.





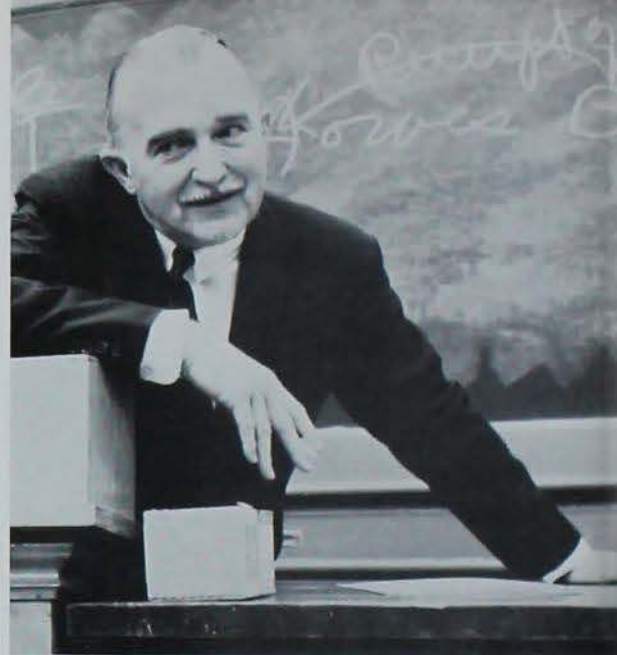
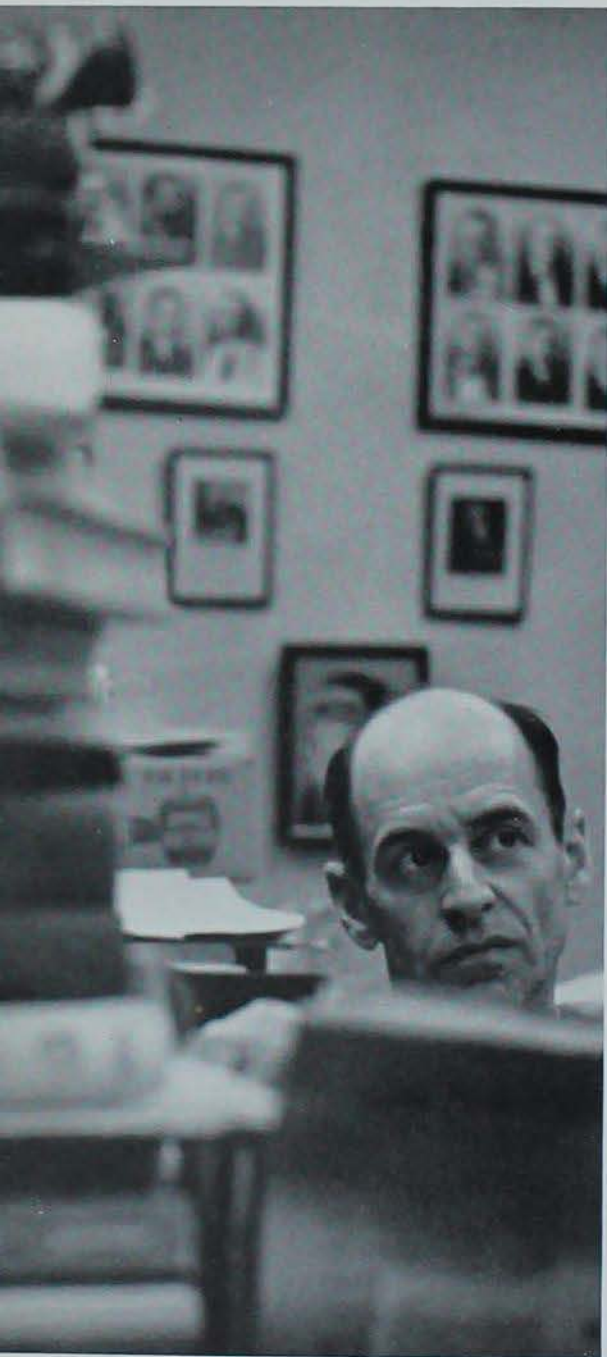



STUDY IS . . . quietness . . . dread . . . anxiety . . . tension . . . pressure. Study is seeking knowledge of the unknown. It is a pause to reflect and remember and correlate. It is boredom in class . . . excitement at a new concept. It is the satisfied feeling of learning something. It is hard work . . . disappointment . . . and a sigh of relief.

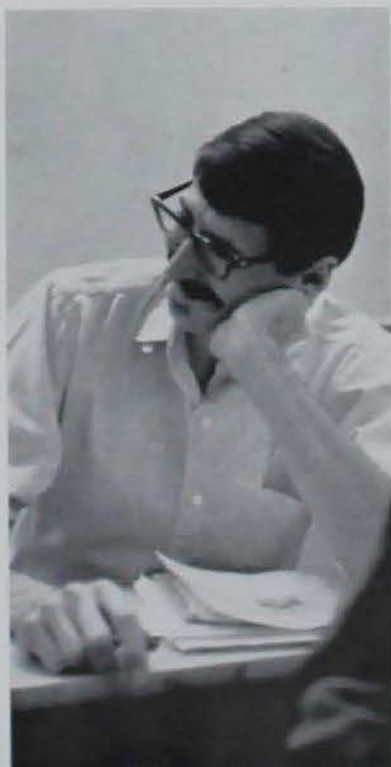
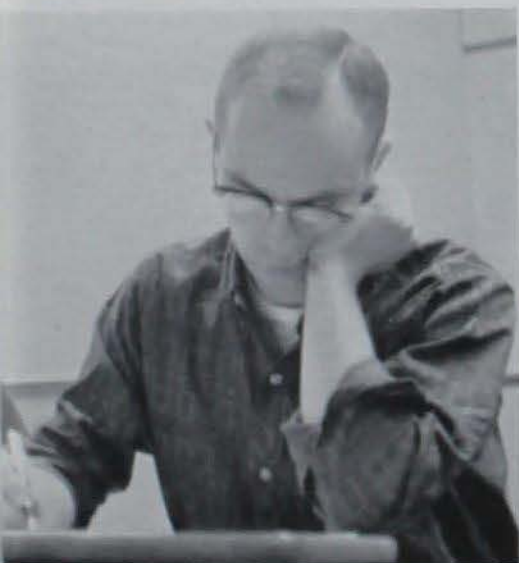





DANCES AT IOWA STATE ARE . . . mixers, registration dances, Autumn Cotillion, Homecoming, IBM, house formals, Christmas formals, Military Ball, Sweetheart's Ball . . . long formals, tuxedos, corsages, uniforms. . . . taking decorations as souvenirs, going through the receiving line, dancing with the housemother, requesting "Star Dust" or "Moon River." They're extreme casualness or formality. They're fun—but time flies. Drive fast to beat the line-up—but it's 1:03!



# Bomb Beauties



JUDGE—*Norman Rockwell*



*Bambi Spencer*  
KAPPA KAPPA GAMMA

BEING A BOMB BEAUTY IS . . . a nomination from a residence . . . the first tea . . . calming your nerves as you talk to the judges. It's being named one of the 25 finalists . . . a second tea . . . tension . . . smiling faces . . . being named one of the eight finalists. It's knowing your pictures were sent to Norman Rockwell, famed commercial artist, to be judged. It's hearing your name called at Varieties by Dr. Ronald Barnes as a Bomb Beauty for 1964.

*Kay Kolosha*  
KAPPA ALPHA THETA



*Coleen Glenn*  
KAPPA ALPHA THETA



*Marty Hollander*  
GAMMA PHI BETA



Carol Buckaloo

DELTA DELTA DELTA







Barbara Flickinger

PI BETA PHI





Mary Jeanette Kubicek

KAPPA KAPPA GAMMA





Mary Beth Sartor

KAPPA ALPHA THETA



*Colored lights, music and "Messiah" introduce the Iowa State*

## Christmas Festival



*"PROFESSOR ROBERT McCowen calls for the rich sound of 847 voices—Festival Chorus.*

CHRISTMAS AT IOWA STATE IS . . . returning from vacation for three hectic weeks . . . Christmas carols ringing from the singing silo . . . "Alleluia" sung by 300 voices of the Iowa State Singers and Dr. Ronald Barnes opening the season. Student and faculty voices blend in Christmas carols as the tall Norway spruce on central campus becomes a blaze of colored lights. Christmas is tinsel . . . bright lights . . . gifts . . . parties . . . residences decked in holiday attire for seasonal dances, firesides, and parties. It is caroling in sub-zero weather . . . "Silent Night" . . . "Hark the Herald Angels Sing." It is 847 voices of the Festival Chorus combined under Robert McCowen celebrating Handel's "Messiah" . . . a dedication performance in memory of Tolbert MacRae, head of Iowa State's music department for 28 years. Christmas at Iowa State is . . . silent worship, gladness, joy and frolicking, and praise . . . "Hallelujah" . . . Christ is Born."



*THE GUEST SOPRANO and tenor sit hushed, listening to the ringing sound.*





*Parading new uniforms, th*

*FOUR high school girls take time out from the hectic Band Day program.*



IOWA STATE MARCHING BAND IS . . . playing the fight song as the team scores a touchdown . . . a special section in the stadium . . . "Needles, Needles, Stitches, Stitches, Give 'em Hell you Sons of Iowa State." It is new uniforms purchased this year by the Student Activity Reserve Fund and alumni. It is 124 members marching in almost perfect formation. It is a trip to the University of Colorado at Boulder, October 19 . . . performing the festival of bells for Homecoming . . . serving as the Homecoming Pep Bar-B-Que band . . . being led by Meredith Willson in the Veishea parade. It is scattering and serving in one or more of the other three bands-Symphonic Band, Varsity, Band, or Basketball Band. Iowa State Marching Band is spirit on the march.

*Iowa State Marching Band is spirit on the march*



*THE SYMBOL OF every performance is the floating formation of ISU.*



*THE NEW UNIFORMS purchased this year display the familiar Iowa State Cardinal.*



*VARIETY GIRLS, Pi Beta Phi, perform at the finals.*

*Varieties gives residences  
a chance to show writing  
and acting abilities*

*ANYONE FOR a coed dorm?*



*BILL FINDLEY sings with a background of the roaring twenties and the mafa in the Sig Alpha skit.*







*JIM COOK, Bob Talcott,  
and Bert Johnson,  
"The Other Three,"  
demonstrate folk singing.*

VARIETIES IS . . . writing your own script, directing your skit, working up a routine . . . rehearsing . . . building scenes . . . competing for a chance to perform before an audience . . . disappointment . . . elation . . . success. Great Hall is filled to capacity with people straining to hear every word as the curtain rises. It is a hushed audience laughing with you, feeling your emotions. It is "Lida Rose," folk songs, comedy, serious drama, parody, a feeling of accomplishment. It is screams of excitement as Alpha Gamma Delta and Phi Delta Theta win sweepstakes with "Showboat," and the winning flash act, "Varsity Four."

*THE SHOWBOAT comes to town.*

*VOODOO AND WITCH-  
CRAFT dominate the scene at  
Varieties during the skit, "No  
Being But Man."*





*a time to dance . . . .*

# Bariche

*THERE IS A TIME—*



*a time for children . . . .*



*a time for peace . . . .*

*a time to practice . . . .*



*a time to seek . . .*



*a time to pose . . .*

BARJCHE IS . . . the reflection of life expressed in movement . . . the Modern Dance Club's presentation . . . emotion in rhythm, grace, lights, costumes. "To Everything There is a Season and a Time to be Born"—A Time for Prayer—A Time to Seek—A Time to Lose. It is a finale of a "Time for Peace" commemorating John F. Kennedy with a narration from the Bible . . . the many moods of life . . . music and movement . . . artistic creation. Barjche is a "Time to Dance."

*A TIME TO DANCE.*



DRAMA AT IOWA STATE IS . . . building sets . . . rehearsals . . . lights . . . cues . . . forgotten lines . . . hard-won applause. It is the Iowa State Players, Laboratory Theatre, Film Theatre, Children's Theatre which produces plays for and with children. It is Veishea with "The Reluctant Debutante" . . . matchmaking parents. It is Homecoming with "The Hasty Heart" . . . seven injured men from different countries reacting to each other and their situation . . . a 21-year-old nurse as the only female in the cast . . . a Yank's sarcasm. It is "Fantastics" . . . "Faust" . . . "Amahl and the Night Visitors." Drama at Iowa State is building, tearing down, strike parties, makeup . . . human emotion brought to life.





*IT TAKES time to make up.*



*BUT MAKE-UP adds to time.*

*SANDRA Lounsberry and Prof. George Wilson play leads in "The Hasty Heart."*



*CINDY KEMP and Jeff Voothees perform in the "Fantastics."*





*DAVE BRUBECK brings his famous jazz.*



*THE STRINGS of the Cincinnati Symphony Orchestra whisper melodies.*



*TOSCA brings songs of love.*

*TOSCA is grand opera.*





*MUCH GOES ON* behind the scenes, and soon last minute cues, lost buttons, and false faces find their place before an audience.

GUEST PERFORMANCES ARE . . . the Artist Concert Series . . . the Town and Gown Series . . . guest speakers . . . soloists . . . groups . . . symphony music . . . ballet—Mexican style . . . sopranos, tenors, baritones, basses . . . stringed instruments, wind instruments, brass and percussion. It is *Tosca* . . . the Cincinnati Symphony Orchestra . . . Dave Brubeck. It is acting, dancing, jazz, and opera.



*THE GOLDOVSKY* Grand Opera Theatre opens the 1963-64 Artist Concert Series with *Tosca*.

*Focus concentrates on arts, skills,  
and lectures, and invites guests  
to emphasize these for two weeks  
on the Iowa State campus*



*DAILY EDITOR JERRY KNIGHT interviews two Russian guests.*







WILLEM OLTMAN, United Nations correspondent, is the opening speaker at the Model United Nations.



A GUEST TAKES in the fine arts festival.



FOCUS IS . . . art, and lectures. It is experts with experience and masterpieces with knowledge . . . talents . . . accomplishments . . . a fine arts festival . . . the model United Nations . . . a lecture week. It is satire, humor, grace and beauty, It is demonstrations in 30 paintings by American and European masters from the late 19th and early 20th centuries . . . Iowa State Singers in concert of sacred and secular music . . . visitors Carl Mose, American Sculptor . . . W. H. Auden, Anglo-American poet . . . Dwight Kirsch, artist in residence . . . John Kouwenhoven, author, educator and journalist . . . Willem Oltman, Dutch journalist and United Nations correspondent . . . Dr. Arthur Larsen, director of World Law Center . . . the North Indian Kathak Dance Group . . . Robert Peters . . . the Bishops Company . . . and Naiads. Focus is two weeks devoted to the arts and the enjoyment of creation.



MISS LEGS 1963, Linda Ohde, removes her hood to accept her trophy and date with Egor.

EGOR, the Two-Bit Horror, alias Max Hendrickson of Fulmer, has no problems. Ugly Man on Campus? Not him. He won a date with Miss Legs 1963.



"BEEP. BEEP. Let me through." Elm Hall, Harriman House and their Roadrunner booth offered students a chance to try their tricycle skills.

"DOESN'T ANYONE want to buy a good looking boy?" The Great Escape sponsored by Acacia offered the chance to jail your favorite "friend" or maybe bail him out.



BLAST IS: making money for the annual Community Chest Drive . . . Auctioning off a snowshoveling service, a shoe of pennies, shoestring party, President Hilton's cake, and hootenannies. Ugly Man on Campus Contest, the largest moneymaking event of the Blast before it was discontinued in 1958. Odious Ern from Lake LaVerne, Max Hendrickson, winning a date with Miss Legs 1963, Linda Ohde. A tear gas bomb set off in the fun house Saturday night. Burner von Bunsen, Grad School Ghoul . . . Freeman and Merrill House winning sweepstakes with Blast-Patch U.S.A. . . . Sadie Hawkins-type weddings . . . a total of \$847 for the auction. Theta Xi annual pancake supper . . . Pi Beta Phi and Pearson House winning pre-blast publicity with their Indaba. Blast is service, work, contests, and merrymaking.

*SOCKIN' FEET, spray can, and talent yield a sign for a Blast booth.*



*WHAT do you mean what am I looking at? We've got Cleopatra here say John Barker and Ray Schomas as they entertain at their booth, The Blue Nile.*





*SERIOUS* for a melody, "The Wind Maria" echoes through the armory as the Smothers Brothers sing.



*"THERE* was three pumas in the crevices . . ."

## *Homecoming 1963 a weekend of frolic, fun, and frustration*

HOMECOMING CONCERT IS: The Smothers Brothers with the advent of folk music . . . a guitar, a base, and two voices blended in comedy. It is clowning . . . bragging . . . whimsical singing . . . serious melodies . . . laughable songs. It is capacity crowds in the armory . . . backless benches . . . standing in line in chilling winds . . . returning to residences to work into the night to finish lawn displays. The Homecoming concert is anticipation of events to come.

*"IT TAKES* brains to go quack in a song about a fox."





*HOMECOMING QUEEN Karen Wulfsberg and her attendants, Barb Flickinger and Barb Beemer, and their escorts are introduced.*

*A Saturday victory climaxes weeks and months of practice and preparation*

SATURDAY AT HOMECOMING IS: Oklahoma State Cowboys vs. Iowa State Cyclones . . . Queen Karen Wulfsberg and attendants, Barb Flickinger and Barb Beemer . . . Alumni . . . Cy's Favorite Alum, Dr. Russell H. Anthony. The Iowa State Marching Band featuring Bells of Iowa State . . . victory! No classes Monday—Saturday at Homecoming is Les Elgart playing for "Night Train" and Tau Kappa Epsilon's saga of the old West capturing sweepstakes. It is music and dancing . . . excitement, joy . . . disappointment and sadness. . . . It is the tearing down . . . the climax to a weekend of hectic relaxation.



*KAREN WULFSBERG, Homecoming Queen.*

*Pep Bar-B-Que, Rally, and Jazzboree  
draws crowds of students and alumni*



*CY LEADS the snake dance and pep rally through the streets picking up students at every turn.*

*THE NEW Freshman twirler, Judy Strecker, performs with a fire baton before the crowd at the pep bar-b-que.*



*"CUT A BIG PIECE of that German chocolate cake," a hungry man tells Sue Eisele in the food line at the bar-b-que.*





*The KAPPA KAPPA GAMMA's "Yell Like Hell" to win the contest for the best homecoming yell.*

HOMECOMING PEP BAR-B-QUE IS: sitting on bleachers eating sack lunches. . . Mrs. Robert Hughes, 1938 Homecoming Queen crowning Karen Wulfsberg Queen for 1963. The 1938 football team, honored guests . . . Dr. Russell H. Anthony named Cy's favorite alum; A roaring bonfire . . . Prof. Frank Piersol . . . 16 Coach Horns . . . the Jazzboree. The Homecoming Pep Bar-B-Que is reunion . . . a homecoming.

*A BLAZING FIRE, chanting voices . . . "Lead on to victory!"*

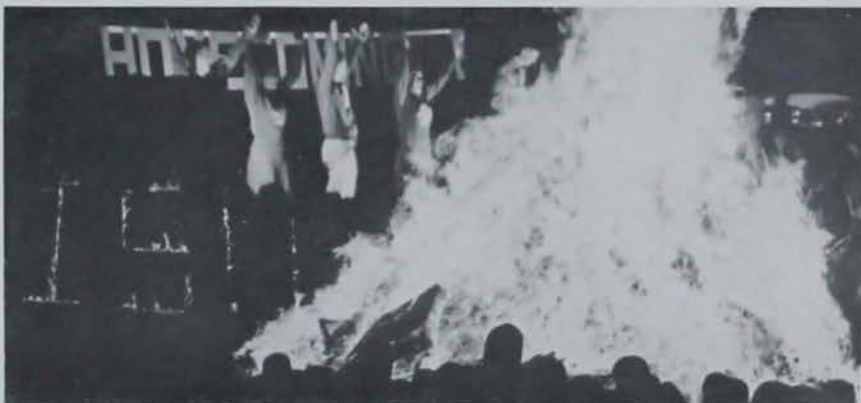

*THE BAR-B-QUE ends and the students are off to dance.*





*BLOOD . . . Blood . . . Blood given . . . Blood taken.*



*PETER and PAUL rock the armory with a new musical sound.*

*Folk singers Peter, Paul and Mary perform during Greek Week festivities*

*"FIVE HUNDRED MILES Away From Home," but home is the road.*







*EXHAUSTED from the performance, signing autographs, and meeting students Peter, Paul, and Mary take a break and answer reporter's questions.*

GREEK WEEK IS: music, laughter . . . . fun, service, and parties.

Greek Week is seriousness with James C. Hagerty, former White House Press Secretary, speaking at the convocation on "World Wide Television." It is the tapping of 23 Greek Students and four alumni

by Gamma Gamma, Greek Honorary, Queen Mary Gorgan, King Wayne Murphy. It is fun . . . Peter, Paul, and Mary . . . party hopping . . . Count Basie playing for the semi-formal, "Dii Majores." It is the president's conference . . . a freshman leadership luncheon . . . Operation Lifeline II, 668 donations of blood. Greek Week is fun, frolic, service, and recognition of achievement.

*OUTSTANDING Greek men and women are honored at the Gamma Gamma reception.*





*WATCH it . . .*



*TAKE them with us—*

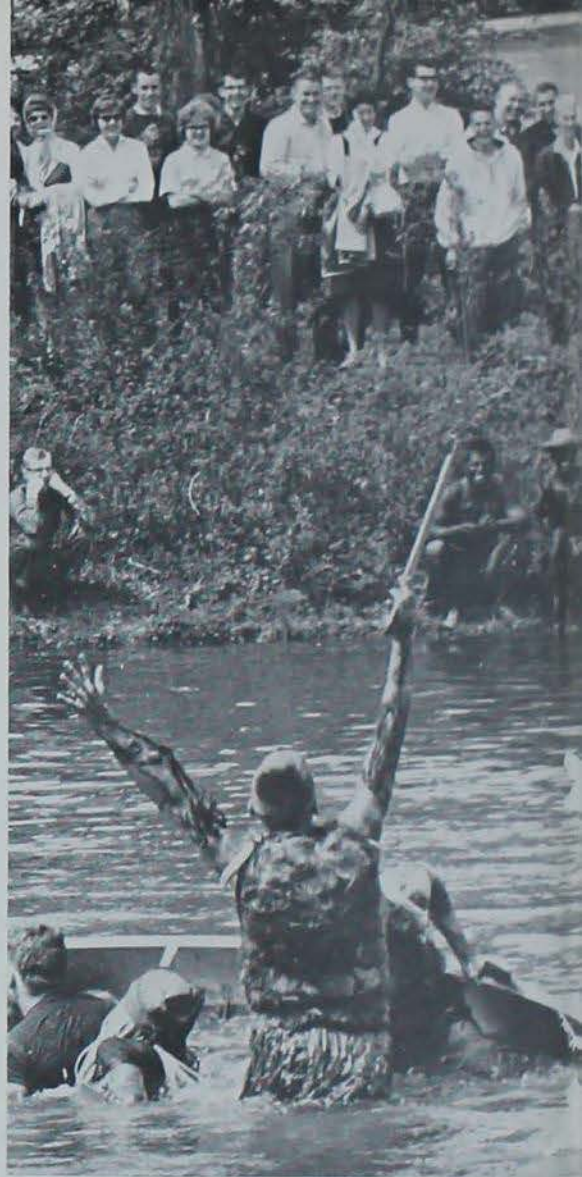

*GERONIMO!*

THE OPENING OF VEISHEA IS: The rush of Iowa State students home and the influx of high schoolers. It is a three day vacation and a crowd of people in front of Beardshear Hall moving to Great Hall, Memorial Union in a deluge of rain. It is Governor Harold Hughes lighting the official Veishea torch, receiving a torch lighted in Washington, D.C. by President Lyndon Johnson . . . crowning Kay Kolo-sha, Veishea Queen of Queens . . . naming Mary Jane Kimball and Leslie Rudell queen attendants, and tapping 30 men and women and three staff members by honoraries: Cardinal Key and Mortar Board.

*Iowa Staters go home, high school students invade the campus but Veishea weekend opens with canoe races and a parade*



*KAY KOLOSHA, Veishea Queen.*

*KAPPA ALPHA THETAS of the Arabian Nights smile tantalizingly at the crowd.*

STARS OVER VEISHEA IS: the "Music Man" featuring a freckled-faced boy with a lisp . . . "Good Night, My Someone, Good Night" sung with love . . . "Madame Librarian," flirting and "Trouble" . . . a boy's band. It is a small Iowa town, River City and "You Gotta Know the Territory" . . . an anvil dropped on the salesman's foot. It is "Till There Was You" with happiness and Meredith Willson and his wife, Rini, attending the Saturday night performance . . . capacity crowds and an additional third performance . . . a standing ovation for the crew Friday and Saturday . . . the Iowa State Marching Band in full dress uniform marching down the aisles play "Seventy-Six Trombones." Stars Over Veishea is building sets, rehearsing, sewing costumes, making up, singing, dancing, shouting, blood, sweat, and tears; it is the true spirit of "the show must go on."

*FRIENDS FOREVER* in song are the quartet from River City in the Music Man.



*Iowa State students work hours to produce SOV's "Music Man" for the visiting music man himself, Meredith Willson*



*THE JOURNEYMEN'S* antics entertain at Veishea Thursday night.

*"I NEVER heard them ringing . . . Till there was you," sing Dr. Hill and Marian.*



*WHO IS SYLVIA? "She's" got that man of "hers" by the apron strings. Bill Findlay sings for Cyclone Review.*



*"THEY'LL GIVE YOU the shirt off their back and the back to go with it," say typical people in River City. . . . The traveling salesman stopped traveling.*

VEISHEA SATURDAY IS: no sleep Friday night finishing floats, driving the crepe paper contraption a few hundred feet, stopping to cool the motor off. It is 50,000 spectators viewing the "World of Literature" and the flags of the United Nations displayed in front of the Memorial Union with 30 floats and 25 high school bands. It's sitting on blankets, in trees, standing along the parade route, perhaps playing bridge until the next float appears. Veishea Saturday is Meredith Willson jumping from his convertible to lead the Iowa State Marching Band.

*DURING VEISHEA every flag of the United Nations adorns the front of the Memorial Union.*



*The Veishea torch lighted by the President symbolizes knowledge carried from Washington, D.C. to Ames*



*THE RELEASING of balloons pre-views Veishea. In each is a free ticket to a Veishea event.*

*REPRESENTATIVE Neal Smith and President Lyndon Johnson light the 1963 Veishea torch which was carried from Washington to Ames.*



*MEREDITH WILLSON and his wife, Rini, wave to Veishea visitors along the parade route.*



*VEISHEA is children looking on in amazement at people, floats, and marching bands.*



*WAITING, a tap on the shoulder, and the thrill of being tapped for Cardinal Key.*



*Laughter and fun, a tapping ceremony, the selection of Queen of Queens, and the end of Veishea*



*QUEEN KAY ROLOSHA and her court sit on the sidelines and do the watching for a change.*

*SONDI INMAN gets tapped for Mostar Board by her sorority sister Sue Taulinson.*



VEISHEA MEMORIES ARE PEOPLE: Children watching the radio-controlled robot at the Electrical Engineering building, visitors eating the 3,000 cherry pies made by the home economics college, snowcones and cotton candy in students' hands. Veishea is lost children with frantic parents . . . the Journeymen playing folk music and sweatshirted dancers twisting to the music of Dominic and the Dominoes. Canoe races: water soaked canoe paddlers from Niles House battling Freeman Hall and up the street actors in the "The Reluctant Debutant" portraying matchmaking parents, scheming daughters and a "Don Juan" . . . international students and American students teaming up for "Continental Capers" in Cyclone Review. Veishea memories are people in repeat situations laughing with world and spring.

*FUN, FROLIC, fast pace—and finally the end.*





## ACADEMIC

Iowa State is growing . . . increased enrollment, physical plant expansion . . . point to the University's three-fold program—undergraduate education, extension, research . . . talk to a foreign student about the school's reputation . . . ask a senior. Academic life teaches . . . and students keep coming.

*THE END of a college career automatically starts another phase in the life of commissioned Iowa State students.*





*DADDY'S on the stage, with every other senior who passed his exams.*

*GRADUATION is a special occasion for the graduate, for his father, and especially for little girls.*



*THE day isn't complete without that "last picture."*

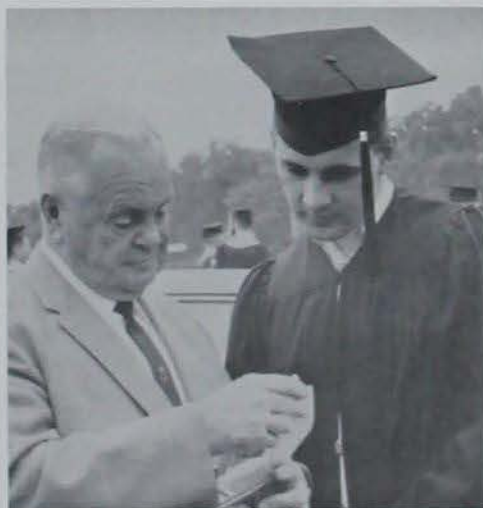



*COORDINATING* his end of the administration of Iowa State, Governor Harold Hughes continues his vigilance of the school's activities within the state and out.

Only through continual growth can Iowa State maintain its leadership in the academic field. The physical plant, additional curricula, and improved courses, along with the teaching staff, have contributed to Iowa State's worldwide reputation. Administration of the University is not only in the offices on campus. Someone must inform the legislature and watch Iowa State's policies—the Governor. And some must supervise the allocations to the school—the Board of Regents. The drive of Iowa State comes from many sources.

## Governor Harold Hughes and Board of Regents

*Seated:* Mrs. Richmond Valentine, Alfred W. Noehren, Mrs. Joseph Rosenfield, Stanley F. Redeker. *Standing:* Maurice B. Crabbe, Melvin H. Wolf, Wilbur C. Mollson, John Chrystal, John C. Oberhausen.





*PRESIDENT HILTON exercises one of his many prerogatives as he entertains several of the alums at the Homecoming reception.*

## President James H. Hilton

With a decade of experience, President James H. Hilton continually thrusts himself into the expanding scope of University activities. When he isn't promoting the Iowa State Center or a research project on campus, President Hilton oversees the administration of Iowa State. The staff, the Board of Regents, the Governor, the legislature, the alumni, the students—we underestimate him. Yet he is there, helping each student. And his satisfaction comes from watching that student progress from a bewildered freshman to a disciplined senior.



*THE dynamic personality and farsighted planning of President Hilton has placed Iowa State in the academic spotlight of the nation.*



Fiscal operations of Iowa State are under the supervision of Boyne H. Platt, Vice President of Business and Finance. He manages all monetary aid and grants to the school, advises in the budgeting approved by the state legislature, and coordinates University expansion.

As Vice President of Academic Affairs, W. Robert Parks, with the aid of the deans and directors, coordinates and administers Iowa State's academic program. He also serves as personnel officer directly responsible to President Hilton and the Board of Regents.



As Vice President for Research, J. Boyd Page is responsible for maintaining contact with the federal granting agencies and foundations. All research proposals cross his desk, where their scientific content is reviewed. He also assists in budgeting for research.

The Office of the Dean of Students, a newly created title, is held by Millard Kratochvil. This office is primarily concerned with the individual welfare of each student on campus and serves in counseling individuals and advising and supervising student activities and organizations.



## Administration

Arthur M. Gowan serves as Director of Admissions and Records. His office maintains the scholastic records of every student who has ever attended Iowa State as well as being responsible for enrolling students, issuing grades, and organizing graduation exercises.



Three main areas of training including business and industry, research, and management prepare graduates of the College of Agriculture for their future. Students from all the nation and many foreign countries come to study in either the graduate or the undergraduate schools. Presently about eighty per cent come from Iowa. The majority of foreign students return home upon graduation to bring new methods and techniques to the agriculture of their homelands. The Agriculture College is planning an expansion project which involves construction of three new buildings and moving all animals off campus to nearby farms.



*WORLDWIDE investigations of farming and agriculture have led Dean Floyd Andre and the College of Agriculture to increase the teaching emphasis on modern agriculture for the student.*

DEPARTMENT HEADS—*Left to right:* Johnson, L. E. (animal science), Bryan (education), Hamilton (technical journalism), Disque (information service), Mahlstedt (horticulture), Mitchell (farm operations), Fox (economics and sociology), Barton (landscape architecture), Forsythe (poultry science), Bockhop (agricultural engineering), Tauber (zoology and entomology), Pierre (agronomy), Eppright (home economics), Smith (botany), Stoltenberg (forestry), O'Mara (genetics).





## College of Agriculture



*STEER WRESTLING* may not be the cleanest sport, but it tests the will of a man against the will of an animal.



*IF THE RIDER* here turns in the wrong direction, he may find something more solid beneath him. There's the whistle!

*A BRAHMA BULL* sums up the College: it's rough, but if you stick to it, you'll make it.





*LIFE in the pavilion isn't all a barrel of roses. Even though you get your room and board paid for, you've still got unexpected visitors, like little boys.*

*"SURE enough . . . that's a cow."*



*GIVE AND TAKE—an idea that many milkmaids find appealing, but one that doesn't produce unless a certain animal is willing to give what the coed wants to take.*





*THROUGH* all the squirting and pulling emerged the maid of milk of the Little International, Joell Johnson.

## Overseas travel course offers student look at foreign agriculture

*THE* Little International affords students of agriculture the opportunity to exhibit their animals before competition. Whether it's showing the animal individually -



International service is presently the emphasis in the College of Agriculture. For the past two years Iowa State, in cooperation with the State University of Iowa's College of Law, participated in a work-relations program concerning land economics with the governments of Peru and Uruguay. This past summer, for the second time, a Peace Corps group to be sent to Uruguay received their six weeks of training here on campus. A new summer travel course has been initiated to further foreign relations more. Since 1934 Iowa State has conducted a summer travel course throughout the United States. For the first time last summer the course was conducted overseas. A group of forty students and two staff members visited the European Common Market countries plus Great Britain and Switzerland. Each student paid his own expenses and received eight class credits for the course.

... or waiting with the other showmen for the decision, all those participating will leave the pavilion with more experience and maybe even a trophy.





*INCREASING specialization in each of the departments necessitates a well-established central head such as is Dean George Town of the College of Engineering.*

College of



**DEPARTMENT HEADS**—*Left Row:* Gleason (administrative ass't.), Burnet (chemical), Wegner (CIRAS director), Black (mechanical), Anderson (aerospace), Rising (graphics), Ellis (tech institute). *Center Row:* Coover (administration), Lagerstrom (assoc. dean), Ekberg (civil), Boast (electrical), Bockhop (agricultural), Wilder (ceramic), Walkup (industrial). *Right Row:* Dean Town, Boylan (experiment station), Ohlson (engineering mechanics), Patterson (extension), Hilliard (placement), Veline (classification).



*IN THE FALL, C.E. students begin their annual campus surveying as but a prelude to "campus relocation."*

## Engineering

Begun in 1896, the College of Engineering has increased its departments from four to fourteen. Presently eleven major areas of study lead to a Bachelor of Science degree. Five year programs are Architecture and Architectural Engineering, Construction, Chemical Industries, Electronics, and Mechanical Technology, are administered by the Technical Institute and lead to an Associate in Applied Science certificate. All curricula in engineering are divided into two phases, a basic program and a professional program. The basic program consists of such essentials as chemistry, physics, engineering graphics, mathematics, and English. The professional phase of the curriculum contains intensive study in the particular branch of engineering a student chooses as his major, as well as a continuation of supporting work in mathematics, basic sciences, and humanities. The Engineering College offers cooperative programs to aid the student in gaining practical experience. It is also active in research and extension work through the Engineering Experiment Station and the Engineering Extension Service.

*REX LIU and Fred Bossard exit from the Aero airplane after a flight test.*



*MICHAEL BLYTHE uses the electric heating wire of a crystal joiner to form bicrystals for testing in the Cetamir Lab.*



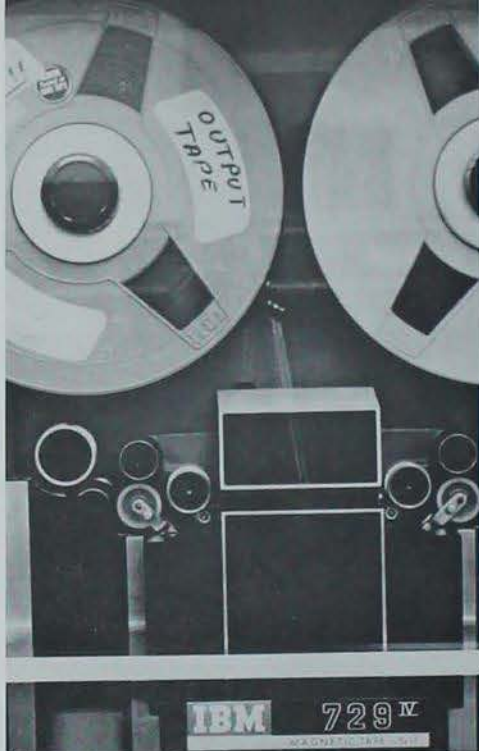

*AS the wheels go spinning in the Service Building computer lab, a small segment of the IBM complex pauses for a moment in its hectic day.*



## *Cooperative program provides link between industry and student*

For many years several departments in the College of Engineering have cooperated with industry throughout the state to provide students for on-the-job training. In most of the departments, especially the ones just initiating the co-op program, interested students work with industry on an informal basis. That is, the student and a company representative meet in an interview. The company usually restricts the number and minimizes the requirements of the students participating. This year over 50 students in aerospace, agricultural, electrical, chemical, civil, industrial, and mechanical engineering are enrolled in the co-op program. ME has a well-organized, formal program, with the department itself playing a major role in the student-industry relationships.



*THE CREATIVE architect pauses to examine his design and to justify his next move on the drawing board.*

*A ROTOMETER, an instrument that measures water pressure flow, is familiar to the Civil Engineers.*



*ENGINEERS* will testify that a good project well done is not finished during the several hours of classwork.

*A CRYSTAL* under tension produces strain lines that are easily seen with the aid of the ceramic high-temperature microscope.



*ENGINEER'S DAY* began with a long string of cars, beeping their horns and keeping you from studying. So you went to see what was going on . . . chase a pig, guys . . .



*OR HOLD* the end of the rope; I think we're losing. It's a warm day and happy students, far from a slide rule.



*DURING* two days of summer vacation potential engineers learn the facts of the next four bumpy years to a degree.



*WATER AND PAINT offer the ideal combination for this applied art student Elaine Pappas and her portrait impression.*

The curriculum of Home Economics provides for the liberal education of each student as a person, a citizen, and a family member as well as offering a variety of professional opportunities. Eleven major areas which include applied art, child development, food and nutrition, home economics education, home economics for general education, home economics journalism, home management, household equipment, institution management, textiles and clothing, and physical education for women are designed for this major purpose.

## College of Home Economics

*AND it never rains during Veishea seems fogged over when from the blue skies came the usual signal for Opening Ceremonies to begin.*







*THE EVER-CHANGING fields of Home Economics require Dean Helen LeBaron to maintain and advance the facilities and knowledge of the College and the teacher.*



*DURING Veishea the Home Ec College shows its food samples and open house techniques.*



DEPARTMENT HEADS—*Front Row, Left to Right:* Hawkes (child development), Rosenfeld (extension), Scruggs (education), McKinley (inst. management), Warming (textiles and clothing), Garfield (applied art). *Standing:* Buchanan (placement), Lipton (home management), Forker (physical education), Dean LeBaron, Brewer (foods and nutrition), Faltinson (asst. dean), Inman (household equipment), Eppright (asst. dean).



*Curriculum revamping  
brings new breadth and  
depth to Home Ec programs.*

The major change in the Home Economics College this past year has been revision of the core curriculum. The core is presently designed to emphasize the elements of home economics which every student essentially needs for use as a person and as a family member. It gives the student a better opportunity to select those courses which she is most interested in and which she feels will best meet her needs. Presently only six courses are required of every Home Economics student. The rest of the core consists of the student selection of a required number of hours in the areas of humanities, social sciences, physical sciences, biological sciences, and home economics. Many courses in the core curriculum must, however, still be taken in order that the student fulfill the prerequisites for future courses in her major area.



*THE VALUE of chemistry is realized in nutrition analysis.*

*SHEILA HAGGAR, C.D. 4, greets parents at a departmental open house and discussion-lecture session.*



*RATS ARE fed different vitamins and food stuffs in nutrition experiments in Foods and Nutrition 107 class.*

*WITH THE Home Management house offering the background, a child development student observes children in the departmental school playground.*





UNDER the guidance of Dean Chalmer Roy, the College of Sciences and Humanities constantly increases its importance to the student.

MODELS LIKE this one of a frog's brain offer the student of comparative anatomy a better realization of its parts.



Front Row: Walker (English and Speech), Vinograd (mathematics), Bortle (asst. dean). Second Row: Hussey (geology), Hart (music), Lockhardt, (bacteriology), Keisler (military science), Orr (library). Third Row: Grant (student health), French (biochem and biophysics), Sage (air science), Mattern (history, government, and philosophy). Fourth Row: Dean Roy, K. Fox (economics and sociology), Tauber (zoology and entomology), F. G. Smith (botany), Carlson (metallurgy). Last Row: Bancroft (statistics), Goetz (chemistry), Hinrichsen (associate dean), Coste (naval science).





*SPOTLESS GLASSWARE, stenchy odors, and hundreds of compounds signal the start of a new experience with the elements.*

## College of Sciences and Humanities

Students in every program at Iowa State explore some part of the College of Sciences and Humanities, since all academic programs depend on the college for foundations in English, mathematics, history, and science. In the college are five general areas: mathematical sciences, physical sciences, life sciences, social sciences, and humanities. Special study programs are available to exceptional students. These special sections place emphasis upon the individual by creating a more flexible academic program. It is the primary purpose of the college to develop in the student the ability and desire to learn, so that learning will not stop with commencement; and the student may become educated in the highest respect.

*THE LIGHT from a lab lamp enables three students of comparative anatomy to probe the digestive tract of the shark.*





*IN ELECTRONICS lab a vacuum tube curve tracer is all this student needs to evaluate quiescent operating conditions.*

Not only does the Sciences-Humanities College offer a diversified education for the undergraduate student in any of its wide curricula, but for the special student is the honors program. The college program is but one part of the over-all University Honors Program, which, since its inception in 1960, has enrolled over 350 students. The program is highly individualized, giving advanced courses, group intellectual activity, and an individual project as the basis of the student's study.

*THE HORTICULTURE greenhouses offer the year-round growing conditions needed to maintain many plant species.*



*WITH his right arm raised, Colonel David Keisler swears in a graduating class of second lieutenants in military science.*



*LEARNING proper techniques and rules in physical education classes, students more fully appreciate their sports.*

To fully help the student, a program must reach the top student early in his college work. With the spring of 1963, incoming freshmen began receiving certificates designating them as "Associates in Honors." By recognizing the able students early and attracting them to Iowa State, it is hoped to stimulate them in their undergraduate work. If their performance bears a resemblance to their 5% rank in the high school class or their 5% rank on the ACT entrance exam, the students will be in an able position to enter the Honors Program. The Honors Student of tomorrow—the "Associate in Honors" today—will demonstrate the adequacy of the program and the benefits of the Iowa State University Honors.



*SPEECH 311 class gives Dave Annaberg a chance to inform his fellow students about the rights and privileges of voting.*





*COMPLETING* his first year of coordinating the Professional Course is Dr. George Christensen, Dean of the College of Veterinary Medicine.

For 85 years the College of Veterinary Medicine has prepared students for one of the most important professions in the United States and the world. And with increasing specialization beyond the professional course, Veterinary Medicine has branched into greater and wider developments. The emphasis of the College is upon the training of the student to become a scientifically-orientated practitioner.



*LECTURING* on skeletal system pathology, Dr. Roberts turns from the class to write on the blackboard.

*Seated—left to right:* Bennett (diagnostic laboratory), Hofstad (research institute), Getty (anatomy), Ramsey (pathology), Packer (hygiene), Baker (medicine and surgery). *Standing:* Swenson (physiology and pharmacology), Emmerson (obstetrics and radiology).







*DR. TYLER makes final adjustments to focus projected microscope slides for four Vet. Med. students: Donald Adams, Donell Ahrens, Norman Hutton, and Donald Jacobi.*

## College of Veterinary Medicine

The college has an enrollment of about 260 professional students and 70 graduate students, with 70 new students beginning each year. Eighty to 85 per cent of the students come from Iowa, but the college is definitely not restricted to the state; it is known throughout the world. The faculty contribute to the international prestige of the college, while each year the college graduates a top quality student. The graduate can turn toward industry, education, the military, government, or individual practice. And with an increased emphasis upon research, the graduate can work equally well toward diversified training in other fields. The College of Veterinary Medicine at Iowa State stands as the oldest in the country and as one of the best.

*VET STUDENTS Phil Stanley and Jerry Thompson give someone's pet Pekingese its periodic clinical checkup.*





*VET. MED.* student Robert Wise removes bacteria from an inoculating loop by sterilizing it in the flame of a Bunsen burner.



*AN INVESTIGATION* of the brain from a domestic animal leads to a question from these *Vet. Med.* students: Byron Boysen and Gerry Flander.

*DR. DUNCAN* and his students perform a necropsy (post-mortem) examination on a dog.

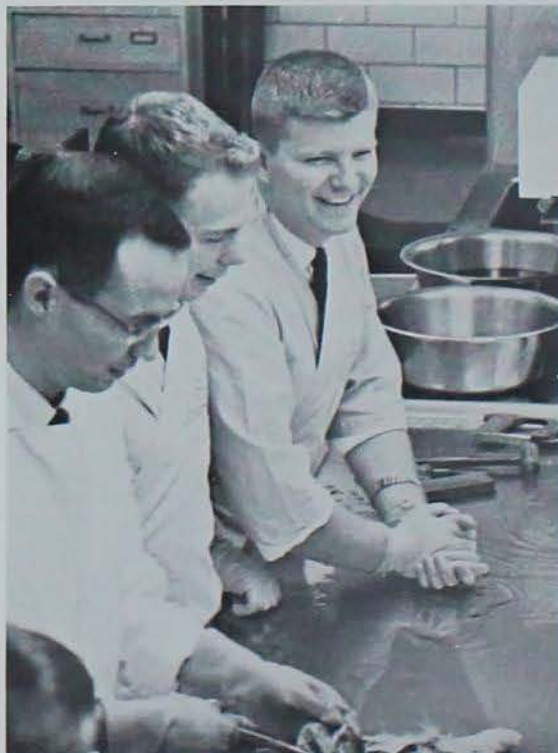



*BIOMEDICAL* electronic student David Hench begins the physiology of turtle cardiac muscle, recording responses to electrical stimulation and drugs.

As the veterinary student enters the junior and senior years of the professional curriculum, he begins the second of two studies in the college—the Clinical Sciences. Until the junior year the student has been moved through a detailed study of the basic science—*anatomy, histology, physiology, pharmacology, pathology*. Now, while assisting the seniors and performing as seniors, he is ready to bring all of his basic studies into focus so that the diseases of animals written in books and experimented under special conditions can be diagnosed with real cases under actual clinical situations. Comparable to the internship of the medical doctor, the clinic work of the Veterinary student offers the solidification of his learning in the College. Animals are purchased by the College but can be actual patients. The student is taught to be a keen observer, to recognize abnormal symptoms of the animals. Through an objective exam of the patient, the student relates



*GROSS ANATOMY* lab helps Vet. Med. I students Louis Ducommun and Bruce Roningen explore the brain of a domestic animal.

the observations of cells, tissues, and organs to the conclusions reached in conversation with the owner of the animal. Treatment, if the owner accepts, is done as economically and as safely as possible, with the necessity of returning the patient to a completely recovered life. The students will conduct investigations, reach conclusions, and perform needed operations.

*Graduate enrollment increases fourteen percent as students come from all over the world, the United States, to study*



*DAVEL HUME points to a set of flasks which he will use to find possible symbiotic effects between algae and root nodule bacteria.*

*USING a chain of apparatus, biomedical electronic student Curran Swift develops an artificial, chronic, implantable heart for a research project.*





*SINBHER SINHA, from Nagpur, India, performs a common task in her project to measure nitrogen amounts to find the biological value of protein.*

As has been true in previous years, the growth of the Graduate College has maintained a yearly increase of 14 per cent in enrollment. Figures alone cannot explain the total effect of a graduate program. Although every college maintains a program, there is no set curriculum as is true in the undergraduate levels of the University. Each year sees the addition of better facilities, the growth of the graduate faculty, and an increase in assistance aid. Graduates from throughout the United States and particularly from foreign countries converge upon Iowa State to receive a benefit they know is possible. Most of the graduate programs lead to Master of Science and Doctor of Philosophy degrees, plus advanced research study in particular fields of interest.

*WORKING for a Ph.D., Douglas Laing measures the internal water status of leaves by recording beta count omissions from injected C-14.*

*A FINGER is all that's needed with this machine to mass measure blood pressure of a human being.*

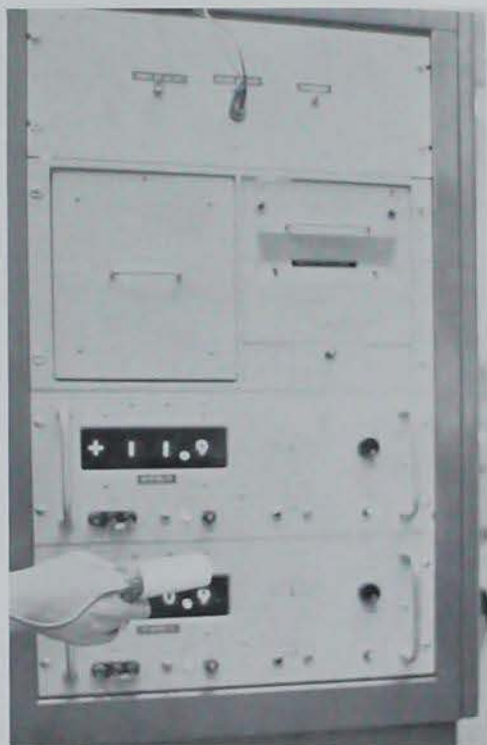



*HOLDING both wings of a ring-necked pheasant, Paul Vohs begins test in his study of wild birds. The bird is unable to hurt him in this position.*

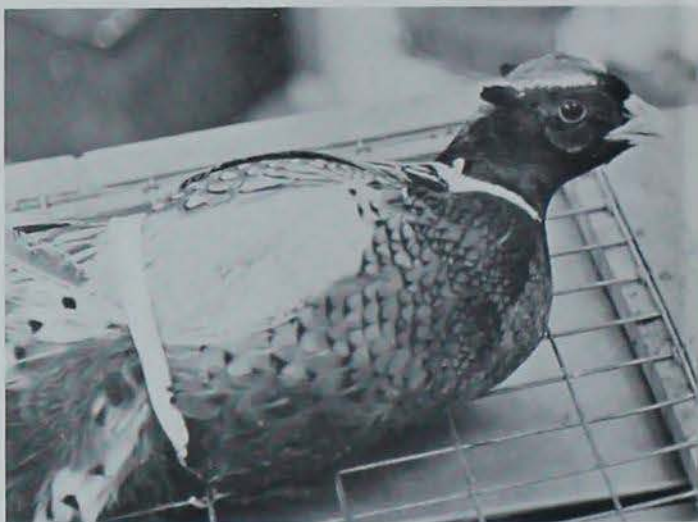

*In studying blood types of pheasants, Vohs hopes to learn about their population habits.*

## *Zoologist explores bird population habits by studying blood types*

*Holding it down, he uses rubber straps to secure the bird to the test table.*



*Then the extraction of about 7 cc of blood from the right jugular vein is accomplished with a vacutainer tube.*





*Before tests can be taken, the blood must be washed and centrifuged . . .*

*. . . then divided into individual test containers. He then determines the presence of antibodies in the red blood cells. . .*

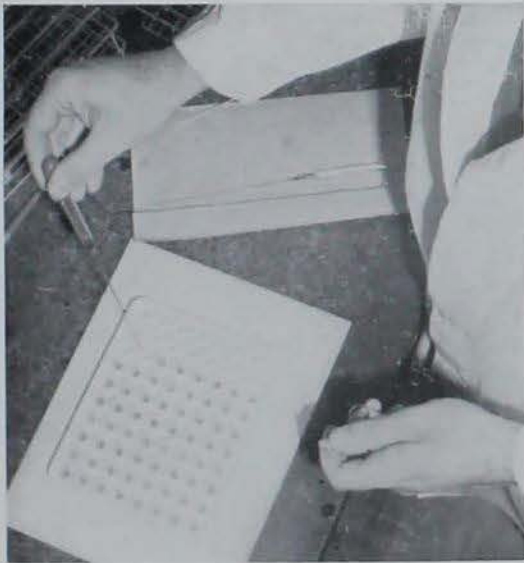

*. . . and records all results for further reference and future study. More tests will be taken, but the one thing that remains is . . .*



*. . . the cleanup.*

## Research



*FARSIGHTED* planning are key words for Dr. Frank H. Spedding, Director of the Institute for Atomic Research and the Ames Laboratory, USAEC.

The Ames Laboratory Research Reactor, operated under the direction of the Institute of Atomic Research and Iowa State will serve as a neutron source to further extend the scope of research in the metallurgy fields. Construction begun in May 1961 on the \$4.6 million reactor will be completed in June 1964. Much of the facilities of the heterogeneous, thermal, and steady-state reactor are safety features that will protect the personnel and equipment of the lab and the people of the Ames community. The laboratory serves two major purposes: to obtain information regarding exotic metals and to train people for research and industry. The reactor itself will analyze materials in a radiation environment and aid in solution of problems in chemistry, engineering, and physics.

*INVESTIGATION* of results and data-taking are two important steps in the scientific method approach to research.







*INJECTION of a control chemical into a test tube becomes standard procedure for this genetics graduate student.*



*MEASUREMENT to the exact millimeter becomes the key to research.*



## Construction Technology

*WITH ALL* the measurements taken, this Electronics Tech student begins reducing the data from the experiment.

*THE CIRCUIT'S* all set up, these Electronics Tech students flip the voltage switch to a network.



*CONSTRUCTION* Tech Director Robert Nady explains another important instrument necessary for the performance of an immediate lab.





*IN AN Engineering Technology lab every member of the Technical Institute records every note and dial he reads.*

The Tech Institute began in the Fall of 1960 to solve two problems in Engineering: industry in Iowa was in need of technicians, and young men were becoming more interested in a curriculum similar to the present Institute. Its fall class enrolled 64 men, under the acting directorship of John Lagerstrom, the assistant dean of Engineering. Three programs were initiated—Construction Tech, Electronics Tech, and Mechanical Tech. The fall of 1963 saw an enrollment of about 225 men. The Institute found an able leader in Harold B. Ellis and has become a moving force on campus. This fall Chemical Industries Technology became the fourth two-year program, any of which leads to an Associate in Applied Science certificate.

*A CONSTRUCTION TECH student contemplates whether the dial is calibrated in tenths or twelfths.*





*JUST SOUTH of Lincoln Way stood one of the campus landmarks: the International House.*

The Agricultural and Home Economics extension services focus around the community, farm, and family through mutual assistance from county extension offices. The change in short courses from a "one-shot" idea to a detailed, nucleated course-offering provides extension in meeting needs in the five areas of program offering: agricultural development and conservation, marketing, home economics, 4-H, and public affairs and community projects. Engineering extension initiates programs in areas related to engineering, from vocational training as a custodian to post-graduate work in fields at Iowa State. Over 100 courses are now offered during the school year.

*Extensionists burn house for more room*

*WHEN good weather began, so did the tree removal to prepare for the new graduate dormitory.*



*SATURDAY AFTERNOON, March 30, a fire gets started by the Film Production Unit and Fire Service Extension.*





*WITH FILM FOOTAGE the Extension Service shows the correct way to control a building fire.*

*WHERE STOOD the house now stands a \$1.5 million Graduate Center, used to house men, women, and foreign students.*

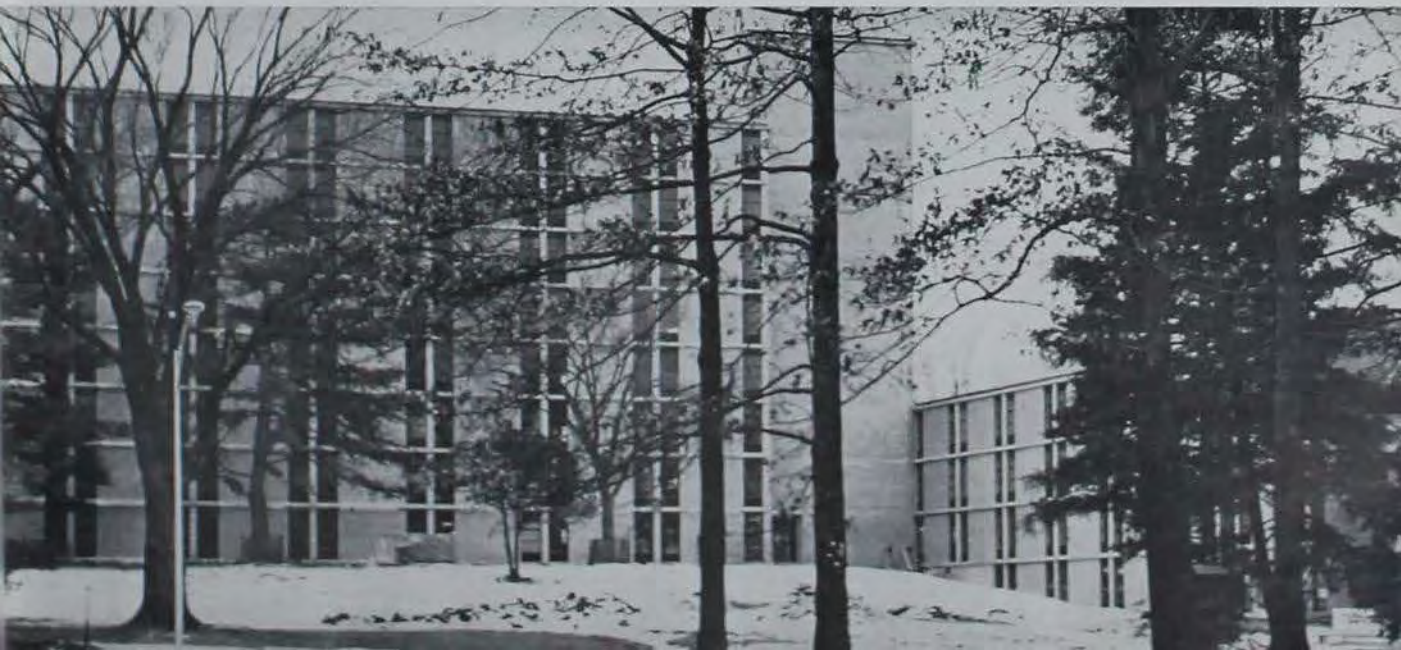



## ATHLETICS

### *Cyclones lack depth but continue hard-nosed brand of football*

Iowa State football, 1963, opened the season with its new slot-T offense, completing a two-year transition from the old single wing and last year's single-wing T. With this season's four and five record, Coach Clay Stapleton's record at Iowa State stands at 32 wins and 27 losses. On opening day the Cyclone line averaged 206 pounds and the backs 190 for a team average of 200 pounds, one of the heaviest in Iowa State history. Nine of eleven starters were returning lettermen, but only four of the second unit had lettered previously.

*THE ENTIRE family attends the game against Missouri on Parent's Day.*





*KEN BUNTE did most of the offensive signal calling for the Cyclones this year.*



*LARRY THOMPSON leads the cheering section against V. M. I.*

*TOM VAUGHN doesn't need a hole in the line. He goes over the top.*





*A CYCLONE coach—and the concentration of a short "time-out."*

The Cyclones traveled west for the season opener. A safety and a field goal gave the visitors a 5-0 halftime lead over California. After the intermission the Bears took the second-half kickoff and marched 70 yards for a touchdown and an 8-5 lead. Limerick tied the score with his second field goal of the day. Then late in the second half California scored on a pass play and it was too late for the Cyclones to score again. The next non-conference foe the Iowa Staters faced was Virginia Military Academy. This time Iowa State ended up on the long side of a 21-6 score. All-American Tom Vaughn scored twice, once on a 90-yard punt return and once on a 3-yard plunge.

## *Cyclones upset 13-point-favorite Kansas*

*A BRIEF rest to get patched up—then back into action.*







*GUARD Tim Brown pushes an Oklahoma State back out of bounds after a short gain.*

*DICK LIMERICK'S toe proved to be extremely valuable to the Cyclones this season. Here his conversion attempt against Colorado is good.*



*CAROL BUCKALOO and Steve Russell start leading cheers before the game.*



*TOM VAUGHN scores against Oklahoma State during the Homecoming game.*

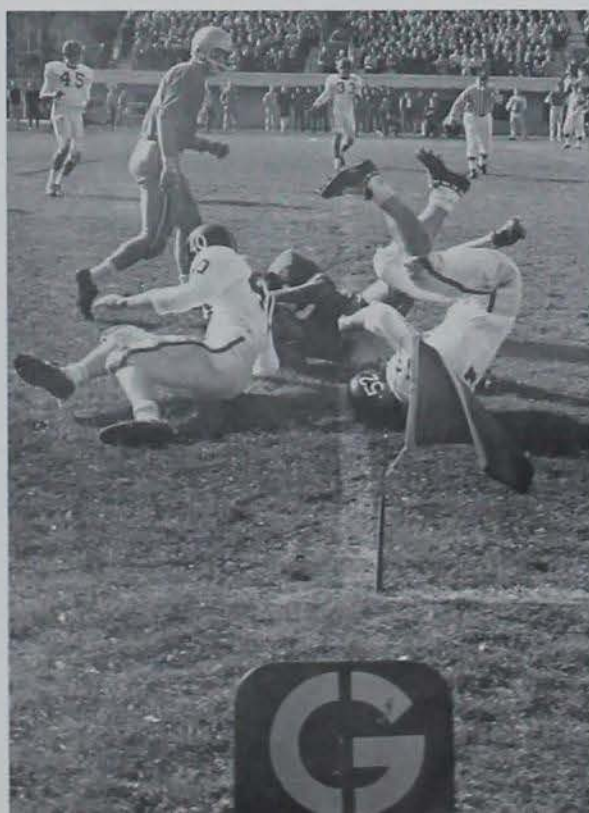



*INFORMATION from the press box is relayed to Ozzie Clay, Cyclone halfback.*

Nebraska stopped the Cyclones 21-14 in the conference opener. Iowa State jumped to an early lead but lacked depth to stop the powerful Big Eight champions. Captain Dave Hoover scored on a 70-yard fake punt play. The next week one of the team's best performances along with Dick Limerick's field goal late in the game upset the Kansas Jayhawkers.



*KEN BUNTE barely gets a pass away against the hard-charging Missouri line.*

*MOST Iowa State opponents keyed their defense to stop fullback Tom Vaughn.*



Iowa State	8	—	California	15
Iowa State	21	—	V. M. I.	6
Iowa State	7	—	Nebraska	21
Iowa State	17	—	Kansas	14
Iowa State	19	—	Colorado	7
Iowa State	0	—	Missouri	7
Iowa State	33	—	Oklahoma State	28
Iowa State	14	—	Oklahoma	24
Iowa State	10	—	Kansas State	21



*IT'S A first-and-ten and the crowd roars—you can barely hear the sound of the band playing the fight song over the shrills.*

The Cyclones continued their winning ways the next week against Colorado, 19-7. The team's best defensive effort of the season came against Missouri, although it ended in a 7-0 defeat. The Tigers were able to muster only three first downs and 18 yards rushing the entire game. The defense let down the next week against Oklahoma State, and the Cyclones had to scramble for the homecoming victory. Against powerful Oklahoma two touchdowns by Tom Vaughn enabled Iowa State to jump to an early 14-0 lead. The Sooner's depth proved to much in the second half, though, and the Cyclones ended up on the short side of the score 24-14. Dick Limerick moved into second place for career pass receiving and tied a Big Eight field goal record with five in a single season.



*AND AFTER the shrills and packed crowds those three hours on Saturday afternoon, the rest of the week it's...*

*Iowa State soccer team has  
another undefeated season*



*INTERNATIONALS have little trouble with Drake.*



*WHERE did that ball go?*

Iowa State	10	—	Drake	2
Iowa State	3	—	Carleton	2
Iowa State	11	—	Dubuque	1
Iowa State	8	—	Iowa	2
Iowa State	7	—	Drake	3

*BEN BREW led the Internationals with 17 points for the season.*



*HOW can you kick the ball from that position?*

The Cyclone Internationals, who play independently with no assistance from the athletic department, posted another fine record this season. The team was undefeated in five games and has had just three losses in five years. The best performance of the season was a 3-2 victory over a good team from Carleton College. High scorer was Ben Brew (Ghana). He had 17 points for the season. Other outstanding players were Rafael Oters (Peru), Demetrious Papageorgiou (Greece), and Miquel Martinez (Mexico), the team captain.



## Basketball

With only four lettermen returning from last year's squad, the experts picked the Cyclones for near the bottom of the Big Eight. However, Coach Anderson contended that if his sophomores and juniors played well, the Iowa Staters would cause some trouble before the season ended. Rich Froistad was the only regular back from 1962. Other returning lettermen were Tom Peterson, Steve Harmon, and Tim Lowe. The Cyclones lost three times before beating San Diego State and heavily-favored Utah State. Going into the Big Eight Tournament the Iowa Staters had won three and lost four, and finished sixth.

... AND the game is under way.

*TIME OUT!* Time for some advice from the coach and a cheer from the students.



## *Sophomores play well for Cyclones*



*THE fast break has played an increasingly important role in college basketball.*



*IT'S A fast game. Joe Hurst drives past a Nebraska defender.*

*BATTLING for control of rebounds can be rugged in Big Eight basketball.*

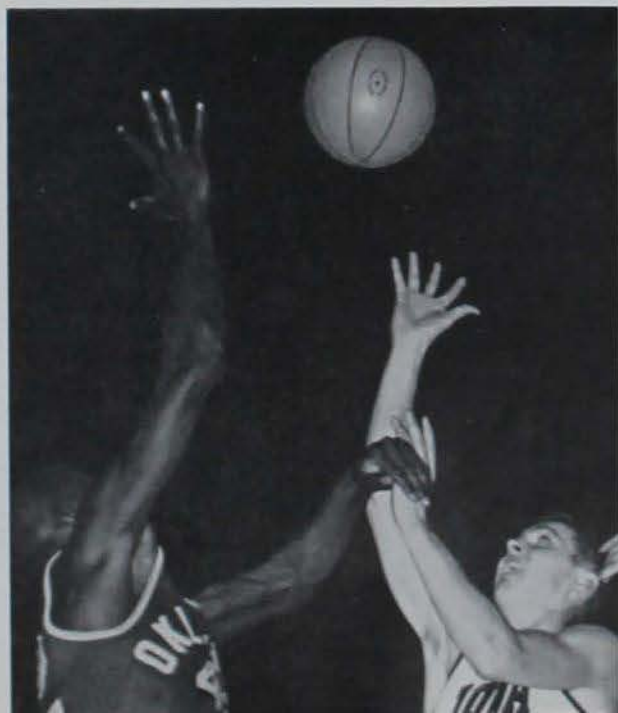



*STEVE HARMON and Rich Froistad battle a State College of Iowa opponent for the ball.*

Oklahoma State came to Ames tied for the lead in the Big Eight and at the end of the regular game the score was 44-all. In overtime Ziegler scored all six points on four free throws and a field goal, and the Cyclones won 50-48. Two days later Iowa State played Colorado. The Buffalos were then on top in the conference, and the game was almost an exact replay of the Oklahoma State game. The score was tied 54-54 going into the game. This time Joe Hurst scored four of six extra points, and the Cyclones won 60-58. At this point the Iowa Staters were in the running for a first division finish, but they lost all four of their remaining games and didn't place.





*LOOSE BALL.* Everyone goes after it.

*AL KOCH'S* shot is blocked cleanly by a S. C. I. opponent.



*BOB ZIEGLER* and teammates upset favored Utah State.



*JUNIOR FORWARD Joe Hurst* finds the going a little tough against Nebraska.





*TIM LOWE goes after a loose ball against Oklahoma.*

## *Cyclones upset Big Eight leaders Oklahoma State and Colorado*

*DRIVING for the basket, six-foot-eight-inch Rich Froistad draws a foul.*

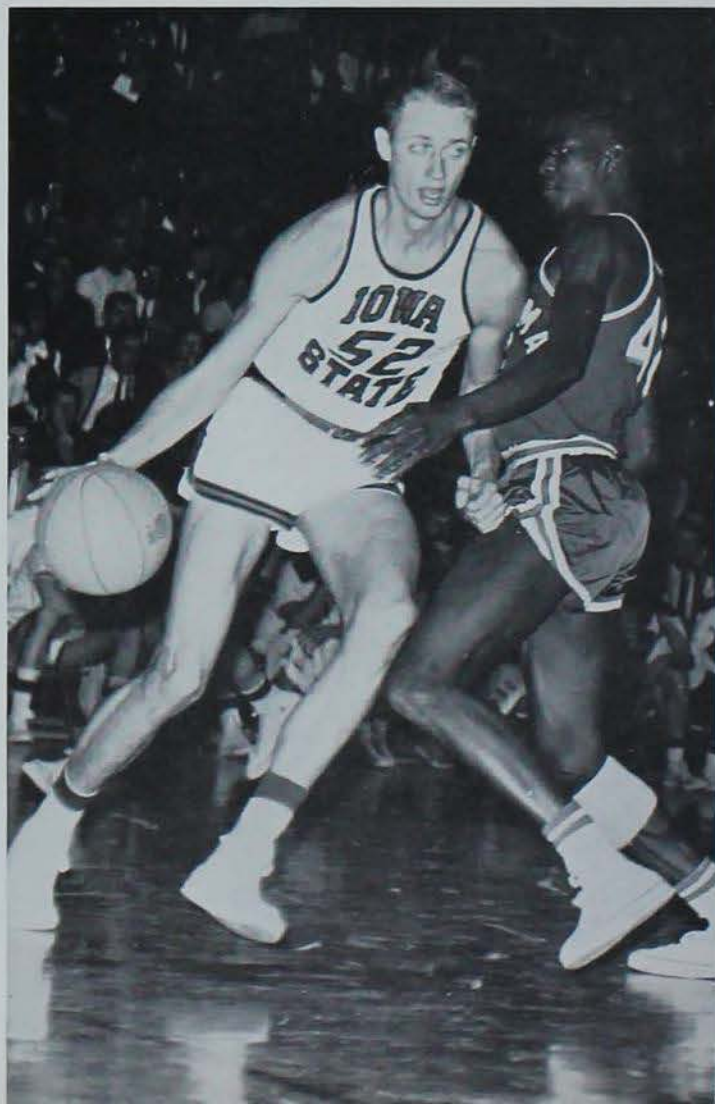

Iowa State	54	—	State College of Iowa	59
Iowa State	50	—	Minnesota	61
Iowa State	67	—	Drake	81
Iowa State	93	—	San Diego State	56
Iowa State	77	—	Utah State	68
Iowa State	62	—	Marquette	67
Iowa State	103	—	South Dakota State	59
Iowa State	61	—	Oklahoma State	73
Iowa State	73	—	Colorado	65
Iowa State	79	—	Oklahoma	82
Iowa State	52	—	Nebraska	55
Iowa State	52	—	Kansas State	73
Iowa State	51	—	Kansas	74
Iowa State	77	—	Oklahoma	67
Iowa State	53	—	Drake	63
Iowa State	53	—	Oklahoma State	67
Iowa State	78	—	Oklahoma	73
Iowa State	65	—	Kansas	67
Iowa State	83	—	Missouri	79
Iowa State	50	—	Oklahoma State	48
Iowa State	60	—	Colorado	58
Iowa State	55	—	Nebraska	57
Iowa State	60	—	Missouri	74
Iowa State	70	—	Colorado	90
Iowa State	69	—	Kansas State	74



*DRAKE beat Iowa State twice.*



*SOPHOMORE STARTER Al Koch plays keepaway with a South Dakota opponent.*



*THE CROWD cheers the Cyclones to victory against Oklahoma.*

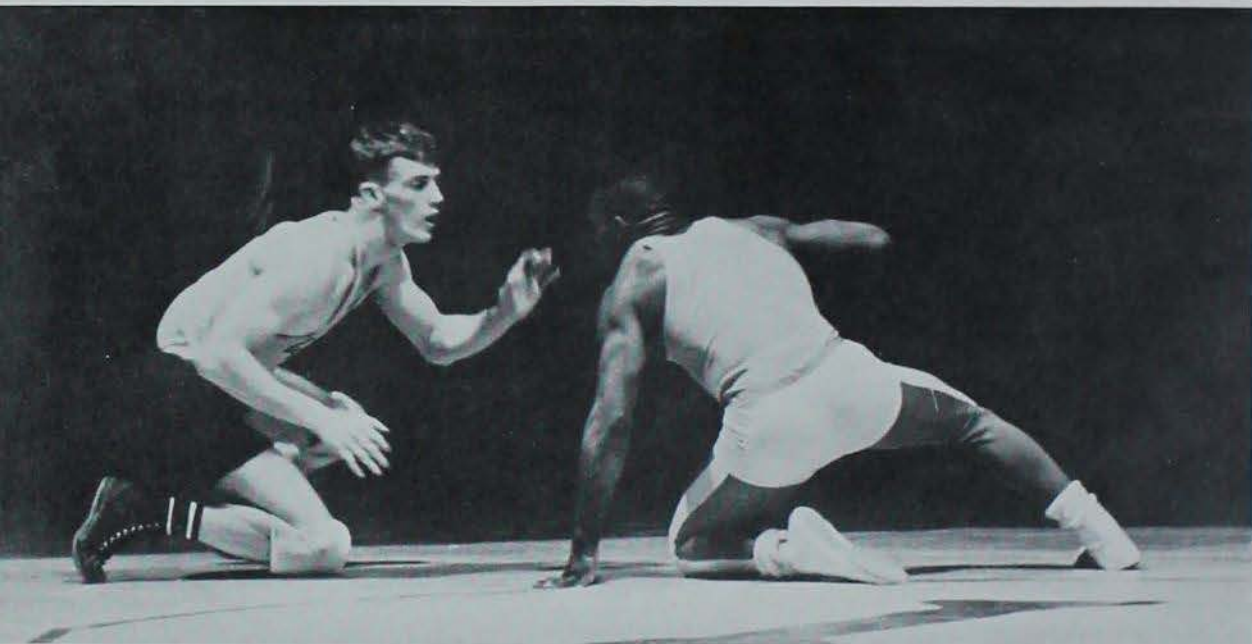

*VERYL LONG, Iowa State's 147-pounder, remains undefeated here by beating Dick Rhodes 7-0.*

*GORDON HASSMAN, the best 157-pounder in the Big Eight, is in the process of defeating his Lock Haven State opponent.*



## Wrestling

Coach Harold Nichol's matmen had another very successful season. Wrestling the toughest teams in the country, the only blemish on their dual meet record was a 12-12 tie with Oklahoma State. The Cyclones finished second in the Big Eight Conference meet, and Gordon Hassman was voted the outstanding wrestler in the meet. In many dual matches the big question was not who would win, but which opponents would be pinned. During the season Hassman had 15 pins, Peckham 11, and Shippos 10.



*JOE FRANK has the advantage here, but the match ended in a 5-5 draw.*



*TOM PECKHAM, wrestling at 167-pounds is one of the outstanding sophomores in the country.*

*TEAMMATES congratulate Steve Shippos after he pinned Lock Haven State's Harry Sisak.*



*JIM GROVER finds the going tough against Oklahoma State opponent Bill Harlow.*

Iowa State	23	—	Minnesota	3
Iowa State	23	—	Mankato St.	9
Iowa State	27	—	Lock Haven	2
Iowa State	12	—	Okla. St.	12
Iowa State	26	—	Colorado St.	7
Iowa State	19	—	Colorado	11
Iowa State	25	—	Indiana St.	7
Iowa State	27	—	Kansas State	3
Iowa State	34	—	S. C. I.	0
Iowa State	27	—	Nebraska	2
Iowa State	20	—	So. Illinois	8
Iowa State	23	—	Oklahoma	3

## Golf

With only one returning letterman the 1963 season was rather disappointing for the Iowa State golf team. Coach Lamson's team lost four times before beating Nebraska 8-7. In this meet Rich Johnson and Archie Wood were co-medalists with 81's. After finishing fourth in the Drake Invitational, the Iowa Staters placed seventeenth in the Pikes Peak Invitational at Colorado Springs and eight in the Big Eight Conference Meet. The Freshmen, however, looked strong in defeating both Drake (12-3) and Grinnell (11½-3½).

Iowa State	7	—	Grinnell	8
Iowa State	6	—	Wichita	9
Iowa State	4½	—	Kansas State	10½
Iowa State	7	—	Kansas	8
Iowa State	8	—	Nebraska	7
Iowa State	3	—	Missouri	12
Iowa State	8	—	Drake	7
Iowa State	12	—	Drake (fros)	3
Iowa State	10	—	Mankato State	5
Iowa State	11½	—	Grinnell (fros)	3½
Iowa State	1½	—	Oklahoma State	13½
Iowa State	5½	—	Kansas State	9½
Iowa State	6	—	Nebraska	9
Iowa State	5½	—	Oklahoma	9½
Iowa State	4½	—	Kansas State	10½

*ISU finished: 4th in Drake Invitational  
17th in Pikes Peak Invitational  
8th in Big Eight conference meet*



*RICH JOHNSON sharpens his putting eye on the practice green.*

## Tennis

The Cyclone tennis team, with a host of returning lettermen, won eleven times in 16 matches. In the opening series in Minneapolis the netmen won only once in three tries but then caught fire and won eight of their next ten matches. The overall strength of the Cyclone team was apparent in most of the matches. For example, against Illinois Normal Tuck Vosburg, Tom Line, Lou Counter, and Dave Scheiding won singles matches while Vosberg paired with Line and Bill Dikis with Dan Kviestis to take doubles victories.

Iowa State	0	—	Southern Illinois	9
Iowa State	3	—	Minnesota	6
Iowa State	6	—	Wheaton	3
Iowa State	7	—	Illinois Normal	2
Iowa State	2	—	Illinois	7
Iowa State	7	—	Bradley	2
Iowa State	7	—	St. Louis	2
Iowa State	0	—	Washington	9
Iowa State	6	—	Air Force	3
Iowa State	4	—	Nebraska	3
Iowa State	4	—	Kansas State	1
Iowa State	5	—	Grinnell	4
Iowa State	6	—	State College of Iowa	0
Iowa State	1	—	Kansas	6
Iowa State	6	—	Missouri	1
Iowa State	6	—	Drake	1

*ISU tied for 5th in the Big Eight Conference meet.*

*NETMEN sharpen up for the conference meet.*





*JIM SELBY was a consistent winner on the trampoline.*

## Gymnastics

Iowa State	57	—	Wisconsin	55
Iowa State	40	—	Southern Illinois	72
Iowa State	39	—	Nebraska	73
Iowa State	60½	—	Mankato	51½
Iowa State	83	—	Kansas	29
Iowa State	31	—	Denver	81
Iowa State	47	—	Colorado	65
Iowa State	64	—	Western Illinois	48

In its third year of existence the Iowa State gymnastics team continued to improve. In dual meets against some of the best competition in the country, the gymnasts won five of nine meets. In the Big Eight meet they finished second to Nebraska. High-point men for the season were Rick Minser and Dick Paulsen with 135 and 100 points respectively. Jim Selby was also a consistent winner on the trampoline.

*RICH MINSER demonstrates the form that made him high-point man for the gymnasts.*



## Swimming

*IN A TRI-DUAL meet the Cyclones edge a very good Nebraska team and wallop the Air Force Academy.*



*THE STARTER'S GUN. Reach for the end of the pool.*



*COACH McGUIRE talks to his athletes before competition begins.*





## Tankers second in big eight

Iowa State	25	—	Oklahoma	70
Iowa State	68	—	Kansas State	27
Iowa State	34	—	Kansas	61
Iowa State	39	—	Michigan State	66
Iowa State	61	—	Colorado	33
Iowa State	50	—	Nebraska	45
Iowa State	60	—	Air Force	35
Iowa State	46	—	Southern Illinois	48
Iowa State	30	—	Minnesota	65
Iowa State	31	—	Michigan	62

This was a year for breaking records. After a fairly slow start, winning only one of the first four meets, the Cyclone swimmers won their next three meets in a row, including a 50-45 win over a strong Nebraska team. In the conference meet Fritz Hagen won the diving events on both the high and low boards for the third year in a row. This had never been done before. Dan McQuillen set Iowa State records in the 100 and 200 meter freestyle, as did Jim Soppe in the 100 and 200 meter breast stroke, Jim Ruggles in the 200 meter butterfly, and Bill Muter in the 400 meter individual medley. Wayne Oras and Bruce McDonald also performed well during the season.

*LONG DAILY workouts pay off for tankers.*



*TEAMMATES watch Big-Eight champion diver Fritz Hagen hit the water.*

A pair of home runs, a two-run blast by Marv Straw and a grand slam by Dave Hoyt, helped Iowa State sweep its first two game series with the Air Force Academy. Two days later, however, Straw was playing in an all-star basketball game and Hoyt was sidelined with a broken jaw after being hit by a line drive during batting practice. The Cyclones lost all three games in the series with Colorado. Then Missouri, a team ranked high nationally all season, extended the Cyclones' losing streak to six games. Against Drake the Cyclones erupted for 19 runs, and continued to win three of their next five games. Then after being shut out by Nebraska, they lost five more in a row. In the last two games the baseball squad, playing the type of baseball they were capable of, escaped the cellar by beating second-place Oklahoma twice.



*Cyclones have good and bad streaks; beat Oklahoma twice*



*SOMETIMES it is a long walk back to the locker room. The Cyclones were just shut out by Missouri.*

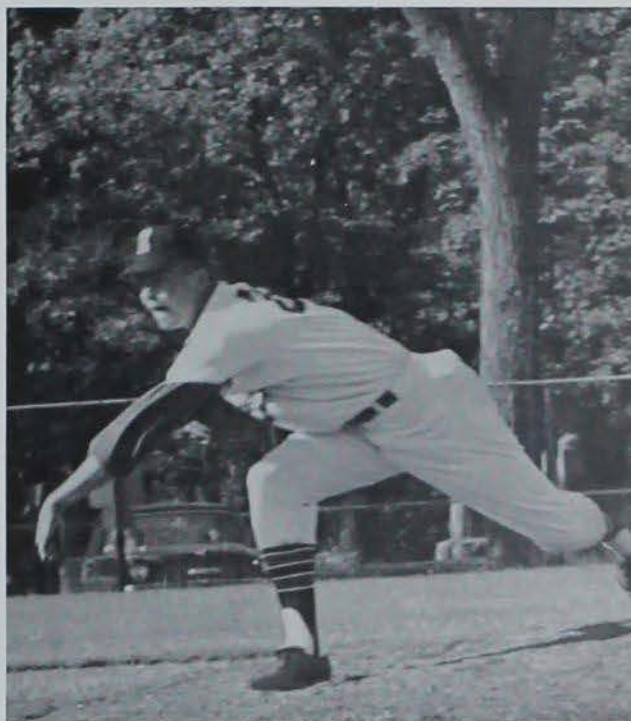

*GET THE SIGNAL—start the windup—kick your leg high—follow through to the plate.*

*A FAMILIAR signal no runner likes to see.*



Iowa State	13	—	Air Force Academy	6
Iowa State	8	—	Air Force Academy	5
Iowa State	4	—	Colorado	5
Iowa State	1	—	Colorado	9
Iowa State	8	—	Colorado	13
Iowa State	0	—	Missouri	2
Iowa State	1	—	Missouri	9
Iowa State	0	—	Missouri	6
Iowa State	19	—	Drake	8
Iowa State	3	—	Oklahoma State	4
Iowa State	1	—	Oklahoma State	17
Iowa State	15	—	Oklahoma State	10
Iowa State	3	—	Nebraska	0
Iowa State	0	—	Nebraska	4
Iowa State	6	—	Kansas	8
Iowa State	0	—	Kansas	0
Iowa State	4	—	Kansas State	6
Iowa State	1	—	Kansas State	2
Iowa State	1	—	Kansas State	11
Iowa State	4	—	Oklahoma	7
Iowa State	4	—	Oklahoma	2
Iowa State	10	—	Oklahoma	9



*COACH LAWSON demonstrates how the javelin should be thrown.*

Iowa State's track team managed only a tie with State College of Iowa in its four dual or triangular meets. In the first meet with Wisconsin and Drake, Captain Carl Vanderwilt, Cal Parrott, and Larry Taylor were injured. This dropped the team out of contention in that meet and handicapped the Cyclone thinclads for the remainder of the season. Against Minnesota the team managed only five of fifteen first places. Two of these were by Steve Jacobson in the 100-yard dash and triple jump. Iowa State won ten of sixteen first place events against State College of Iowa, but managed only a third place in the javelin throw in the field events to account for the tie score. In this meet Jacobson won three events and Morgan Langston and Norm Johnson, two each. High jumper Larry Eilert, one of the brightest spots in the Iowa State track picture was a consistent winner in the dual meets. He cleared 6 feet 10 inches indoors in practice and set the Iowa State record of 6 feet 8 $\frac{1}{4}$  inches during the outdoor season. High point men for the Cyclones were Jacobson with 91 and Johnston with 88 $\frac{1}{2}$ .

## Track

*CYCLONE high hurdlers start over the first hurdle in a triangular meet with Drake and Wisconsin.*





*SPRINTER Morgan Langston breaks the tape to win, but the Cyclones finished third behind Drake and Minnesota.*

Iowa State	48	—	Wisconsin	72
Iowa State	00	—	Drake	61
Iowa State	48	—	Minnesota	82
Iowa State	71	—	South Dakota State	74
Iowa State	70	—	State College of Iowa	70

*Iowa State finished 7th in the Big Eight meet.*



CYCLONE SABRES—Front Row: Rosenzweig, Janssen, Thomsen, Jones, Estis, B. Thomsen, Goodman, Chapmin, Rutledge. Third Row: Hanneman, Sim, McGraw, Johnson. Back Row: Raydon, Harves, Rosenzweig, Agen, L. Hanneman.

Fencing, one of the most demanding sports, has attracted members to Cyclone Sabres. Members of Cyclone Sabres compete on a solo basis where physical and mental stamina are required. Sabres offer lessons to anyone interested and competes in meets such as the Amateur Fencing League of America. Sabres also compete as nine-members teams with several large universities. In addition to outside competition the club holds intra-squad dueling for positions.

## Cyclone Sabres



CROSS COUNTRY—Front Row: Teightmeyer, Kuhlman (capt.), Anderson. Back Row: Zenor, Vandergard, Rippe, Eneboe.

BASKETBALL—Front Row: Bickerstaff (trainer), Lamson (ass't. coach), Anderson (head coach), Gampert (ass't. coach), Meyer (manager). Second Row: Ziegler, Koch, Hurst, Harmon, Sandbulte, Lowe. Back Row: Tubbs, Wantier, Peterson, Froistad, Claster, Jones, VanderWilt.



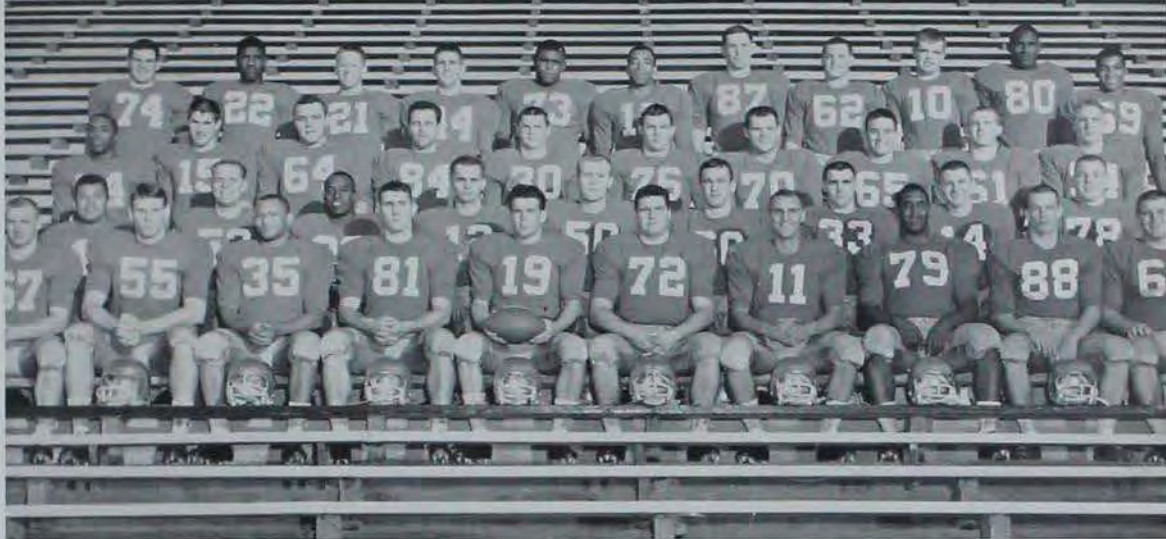

FOOTBALL—Front Row: Brown, Berrington, Vaughn, Hannah, Hoover (capt.), VanSicklen, Bunte, Taylor, Kidd, Steinhil. Second Row: Kennedy, Wipert, Lewis, Balkovec, Kasperce, Lueders, Limerick, Onopa, Trausch. Third Row: Montgomery, Schupp, Tralals, Kun, Cox, Allen, Wahola, Ramenofsky, Jones, Parrish. Back Row: Grassie, Williams, Vick, Connelly, Strand, Clay, Bullis, Pigott, Switzer, Elterbe, Kimbrough.

TRACK—Front Row: Iverson, Johnston, Eilert, Rottler, Jacobsen. Second Row: Taylor, Rogers, Betterton, Langston, Schram, Brengard (mgr.). Chipman. Back Row: Lawson (coach), Pasley, Vanderwilt, Parrott, Van-icoy, Millikin (asst. coach).



BASEBALL—Front Row: Finning, Pougatz, E. Brown, Franey, Case, Marienau, Steay, Armstrong, Thompson, Brandhorst, Hoy, Lindgren, Jensen. Back Row: Tunni (coach), G. Brown, Switzer, Pardon, Cote, Blumen-walk, Chaffey, Huchenson, Mahoney, Veng, Eddy, Hovick.



**Soccer**—*Front Row:* Borca, Ombre, Uzio, Dippold, Nichols, Saccopoulos, Rosa, Lourido, Bonfied, S. Papiageorgiou, De La Reza. *Second Row:* Moinuevo, Parker, York, Malik, L. Papiageorgiou, Villigas. *Back Row:* Taiganides, Otero, Petrovich, Palaiocrasas, Brew, Martinez, Vandendrica, Papadoulis, Greenwood, Caicedo, D. Papiageorgiou, Heyden, Bodeaux, Downing.



**Swimming**—*Front Row:* McGuire (coach). *Second Row:* Oras, McQuillen, Hellfrich, Ruggles, Hagen. *Back Row:* Patterson (asst. coach), McDonald, Muter, Bakken, Meyers, Huckle, Gustafson, Soppe, Tesdell, Waggoner, Tamura (mgr.)

**Wrestling Team**—*Front Row:* Long, Gillun, Buzzard, Capt. Frank, Sebret, R. Jones, D. Jones, Sharify. *Back Row:* Peckham, Shippas, Grover, Hoemand, Hassman, Fowler, O'Reily, Frank, Nichols.





GYMNASTICS—*Left to Right:* Calhoun, Westberg, Danner, Schlieb, Constant, Carlson, Ruhlman, Black, Wiggers, Stewart, Hatfield, Paulson, Minier, Selby.



TENNIS—*Front Row:* Vosburg, Counter, Schelding.  
*Back Row:* Kviesitis, Line, Dikis, Gompert (coach).

GOLF—*Front Row:* Lamson (coach), Wood, King, Destinal, Cihak. *Back Row:* Haugen, Johnson, Bailey, Buntrock, Bernal.





*Front Row:* Bewley, Teghtmeyer, Long, Franey, Langston, Brown, Patterson, Wiggers. *Second Row:* Hager, Kobota, Jones, Selby, Bye, Daley, Stewart, Ruggles. *Third Row:* Hastetter, Rogers, Johnson, Brutsman, Vanderwilt, Harmon, Piegras. *Fourth Row:* Tamura, Scheiding, Hassman, Kidd, Grasser, O'Reilly, Parrish, Hoelle. *Back Row:* Westberg, Stiemle, Muter, Dwyer, Thompson, Aibas, Chipman, Schram, Block.

Varsity "I" Club is an honorary for athletes who have earned at least one letter at Iowa State. "I" Club was created to promote better relations between athletes and the athletic department. It also serves as recognition for athletes by the faculty and student body. Each spring the graduating "I" Club members are presented an "I" blanket by the club.

## Varsity "I" Club

*SECRETARIES in the Athletic Department sell tickets to the Cyclone sports events.*





*Back Row:* Left to right are Steve Russell, Barbara Wilmarth, Brad Nelson, Joyce Lebkuecher, and Roger Willenborg. *Middle Row:* Mary Lou Van Stoesser, Yvonne Wagner, Tom Wheaton and Carol Buckaloo. *Front Row:* Skip Hoff, Jill McComber, and Spenter Stevens.

This year's Cyclone cheer squad roused the enthusiasm of fans at various athletic events. With familiar cheers like "All the way to Lincoln Way," or new ones the cheerleaders tried to give the Iowa State athletes the extra incentive needed to win. Besides leading the cheering section the cheer squad sponsored a cheer clinic for more than three hundred Iowa high school cheerleaders.

## Cheer Squad

*HANDSTANDS, somersaults, cartwheels . . . go, team . . . fight!*



## Intramurals



*UP AND . . . SMASH it as a spike is attempted in intramural volleyball.*

*WATCH . . . watch and don't take your eyes off the opponents for a minute. The offensive line provides protection for the kicker as he goes for a field goal and three points.*



Twenty different intramural sports are available to students offering that much-needed physical activity. Team sports like football, softball, and volleyball, along with individual sports, wrestling and handball, and less strenuous bridge and chess make the program well-rounded. The championship of the MRA, fraternities, ward and grad is decided, and these winners play for all-university championships.



*FORM . . . an approach, a throw, a snap of the wrist, and an extended follow-through.*

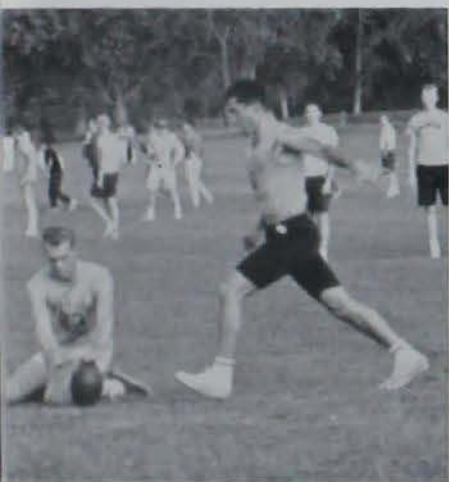

*A STRIKE, or an attempt at one? Bowling tournaments are an important part of the intramural program.*





## ACTIVITIES

Committees and more committees . . . climbing innumerable stairs for a meeting on third . . . almost late for a conference . . . another final report to be written . . . rewards to be found in activities for each and every student. Students pictured on the following pages would surely agree that participation in activities is an integral part of a well-rounded education at Iowa State.

### Sigma Gamma Tau

Sigma Gamma Tau, the national aerospace engineering honorary, limits its membership to upperclassmen. New members are selected during their junior or senior year on the basis of scholarship, achievement, and integrity. Its aim is to recognize and honor the individuals outstanding in the field of aerospace engineering. The group prepares a yearly open house display at Veishea time.

*Front Row:* Falken, Grandia (sec.), Schalekamp, Millett (adv.). *Back Row:* Martinsen, Gord (v.p.), Sater, Bailey (pres.).



# Phi Kappa Phi



## Faculty Members

Carlson, O. Norman  
Feinberg, Leonard  
Gambal, David  
Heady, Earl O.  
Hicks, Ellis A.

High scholastic achievement and encouragement for those students who are capable of superior scholarship are the purposes of Phi Kappa Phi, a national high scholarship honorary. Undergraduates must be in the upper one-sixteenth of their graduating class and graduate students must be in the upper one-tenth of those receiving graduate degrees to be eligible for membership.

## Undergraduate Members

Ashbaugh, Charlotte Louise	Erickson, Landon Edward	Kruempel, Kenneth Charles	Rowley, Mildred Jane
Bailey, Frank Ronald	Fleming, Patricia Anne	Kuhlemeier, Keith Vernon	Russell, Kenneth Lloyd
Baker, Sondra Faye	Fowler, Michael Allen	Lacey, Royce Owens	Russell, Marilyn Joyce
Bakker, Marvin Lee	Fox, David Martin	Lammers, James Ivan	Samuelson, Gary Edmund
Baty, John Wehrley	Foxman, Bruce Mayer	Langlas, Charles Milford	Schalekamp, Neil David
Bennett, Florence Lillian	Friedrichsen, Detlef Friedrich	Limberty, David Edwin	Schalk, Terry LeRoy
Benson, Elizabeth Elayer	Garrett, Kenneth Lester, Jr.	Limberty, Julie Wamsley	Schluter, Gerald Emil
Bethea, Nancy Jo (Jensen)	Gettys, Patricia Gayle	Lundy, Anne Elizabeth	Schneider, Ralph Thomas
Bettin, Thomas L.	Greaser, Marion Lewis	Magnani, Nicholas J.	Schwiebert, Sara Katherine
Boehm, Geoffrey Sherbondy	Green, Vivian Marita	Melvin, Stewart Wayne	Seeley, Douglas Allen
Bossert, Katherine Alice	Greimann, Lowell F.	Meredith, Judith Elaine	Shepherdson, Marjorie Elaine
Brandt, David E.	Griffith, Ronald James	Moore, J. Lucille Robinson	Solie, Kenneth E.
Brenner, Richard Loren	Grimes, David V.	Mueller, Leta Arleen	Stevens, Sharon Mary
Brown, Annette Marie	Grünig, James Elmer	McKim, Grace Annette	Stout, Ronald L.
Bruner, Nell Kincaid	Gustafson, Dee Ann	McNeill, Michael John	Struthers, Kathleen Carr
Buchwald, Barbara Zoe	Hamann, Constance Joyce	McPherson, Lois Ruth	Thomas, David C.
Buck, Dennis Eugene	Hamilton, William Eugene	Nelson, Bruce Stanley	Thompson, Jo Ann
Burns, Dennis Dean	Handy, Larry Bruce	Oltrogge, Robert David	Thompson, Lawrence Hyde
Campbell, James Knipe	Hauptmeier, Larry Dale	O'Leary, Terrance Patrick	Tiedje, James Michael
Carroll, Charles Bennett	Hentzel, Henry Charles	Orr, Larry Lynn	Turner, Robert Lee
Case, John William	Houser, David John	Pappas, Anastatia Marie	Vanderbur, Gene Francis
Colley, Leo Frederick	Hsieh, Ming Chih	Pauley, James Donald	Velicer, Leland Frank
Conklin, Edith Mary	Ives, Brian Frederic	Peterson, Max Darwin	White, Patricia Ann
Crawford, Judson William	Janzen, Junie Crouch	Platt, Craig Robert	Wildman, Gretchen Ann
Dannewitz, Jane Ann	Johnson, David Kent	Pree, Carolyn Louise	Williams, Nancy Lynn
DeBruin, Kenneth Edward	Johnstone, James Keith	Replogle, Linda Louise	Wilson, Gary Dennis
Dinsmore, James Juy	Jones, Shirley Goins	Reynolds, Susan Ann	Wilson, Raymond Earl
Dohrmann, Donald R.	Kern, Verna Lathrop	Ringkob, Kent Arthur	Wittkopf, Carole Janice
Drew, Gerald Cecil	Kislingbury, Clyde Kent	Robson, Richard Morris	Wolf, James Richard
Drumm, Alfred Wendall	Kramer, Jean Ann	Rohdy, Donald David	Ziemann, Lyle Elmore
Dunn, Francis Leo			

## Graduate Members

Britz, Galen Charles	Hobbs, Daryl Jerome	Richard, John Lee
Brumbaugh, John Albert	Johnson, Robert Corey	Rowe, Alvin George
Busch, Robert Henry	Johnson, Robert LeRoy	Schmid, Lawrence Allen
Carrell, Michael Andrew	King, Lowell Alvin	Schaeffer, Ronald Edward
Dahlman, Douglas Lee	Kust, Roger Nayland	Stoermer, Eugene Filmore
Deckert, Kenneth Laurel	Martens, Laurent Raphael	Suvansingha, Khien
Dillingham, James Hugh	Ott, Patricia Suzanne	Toksoz, Sadik
Field, Alfred Joseph, Jr.	Pierson, Bion Lee	Walsh, Edward Mary
Fjare, Paul Stanley	Polo, Richard J.	Warland, Rex Hovey
Giesbrecht, Margaret Louise	Polujan, Romuald Karol	Wolf, Carol Kay
Hall, Jerry Lee	Ramsey, Fred Lawrence	Yocom, Betty Marie

cardinal key cardinal key cardinal key cardinal key cardinal  
key cardinal key cardinal key CARDINAL KEY cardinal key  
cardinal key cardinal key cardinal key cardinal key cardinal key  
cardinal key cardinal key cardinal key cardinal key cardinal  
cardinal key cardinal key cardinal key cardinal key cardinal key  
cardinal key cardinal key cardinal key cardinal key cardinal  
cardinal key cardinal key cardinal key cardinal key cardinal key

Axel



Bernard



Bragonier



Chapin



Coffin



Nagel



Iowa State's highest honor society, Cardinal Key, offers membership to senior men who have shown outstanding leadership. The purpose of Cardinal Key is to promote the Cardinal virtues of leadership, service, character, and scholarship. Men's Leadership Day convocation, held in the spring, features an outstanding national speaker and recognizes the junior and senior men who have displayed these Cardinal virtues.

Davis



Holtz



Hoy



Murphy



Ness



Nollen



Tiedge



Wilson



*Front Row:* Hadley, Hurd, Goodwin, Steffensen, Kanellis, Brady. *Second Row:* Gamble, Darling, Lane, Haak, Kenagy, Keller. *Third Row:* Chantland, Schwartz (adv.), Shonkwiler (pres.), Beck, Carter, Hitchcock. *Fourth Row:* Riessen, Donelson (v.p.), Johnson, Wilkinson (sec.), Shallenberger, Baldwin. *Back Row:* Siefeling, Heald (treas.), Dockendorff, Frevort, Severidt.

## Tomahawk

Tomahawk fraternity was organized in 1951 to recognize sophomores with a minimum 2.25 grade average who have participated in worthwhile activities. Pledge week is the highpoint of the year for Tomahawk. Six members from Iowa State attended the National Convention for Tomahawk members at Monmouth College in October. Tomahawk contributes to many campus service projects.



*"SHALL WE . . . or not?"* Members of Tomahawk discuss the selection of the new members during one of their meetings.



MORTAR BOARD—*Front Row:* Fleming, Franck, Inman (v.p.), Neve, Jones. *Second Row:* McPherson, Dannewitz, Benson, Jacobson, Frankenfield (pres.). *Back Row:* Bossert, Miller, Richter (sec.), Mosley, Gaffney.

## Mortar Board

Mortar Board, Iowa State's highest women's honorary, encourages university pride and individual leadership in its members. Outstanding leaders with a fairly high grade point are eligible, and the new members are tapped each Veishea after their selection by current members. The group sponsors the Women's Induction Service, selects a senior-woman-of-the-month, and holds study meetings every month during the school year.

## Alpha Kappa Psi

As the first national professional business fraternity, Alpha Kappa Psi selects only members who have maintained a 2.0 grade average, are enrolled in and pursuing a degree in business administration, and who show that they will be an asset to the organization through support of campus and departmental activities. The group held its first Founder's Day Banquet and journeyed to Milwaukee on a spring-quarter-break field trip.

ALPHA KAPPA PSI—*Front Row:* Veller, Hoidahl, Switzer, Scigliano, Harris (treas.), Hanson, Wolf, Overmohle, Thompson. *Second Row:* Boyd, Lattan, Shadle (adv.), Bidler. *Third Row:* Spielman, Cory, Witte, Ryan (sec.), Bergstrom, Nelson, Mitchell, Schroeder. *Fourth Row:* Dwyer, Prouty, Finch, Evans, Glasson, Stupar, Warner, Brownlee. *Back Row:* Longval, Underberg, Adams, Daley, VanJahnke, Hayes (pres.), Herrian (v.p.), Erickson, J., Erickson, D.





ALPHA ZETA—*Front Row:* Leffler, Willey, Fee, Grunig, Poore, Kuffel. *Back Row:* Schafer, Ringkob (sec.), Higdon, Christiansen, Petty.

## Alpha Zeta

As a national professional agriculture fraternity, Alpha Zeta presents the yearly "tall corn" award to the professor who has shown devoted service to agriculture. The group aims to initiate the standards of scholarship, character, and leadership among its members, to create a spirit of good fellowship, and strives to acquaint its members with the role of agriculture in today's world.

## Chi Epsilon

Chi Epsilon, in its first year at Iowa State, is a national civil engineering honorary. Members are chosen from the top 30 percent of civil engineering seniors and from the top 10 percent of the juniors. The group has been holding bimonthly organizational meetings. Chi Epsilon has made bulletin boards and helped in the organizing literature for the civil engineering department.

CHI EPSILON—*Front Row:* Wilson, Gumtau, Cleasby (adv.), Case (pres.), Olson, Britain, Carroll. *Back Row:* Greimann, Bolton, Bridges, Freed (v.p.), Paul, Fox (sec.-treas.), Anderson.





DELTA PHI DELTA—Front Row: Davis (adv.), Blutt, Doty (sec.), Dierk. Back Row: Evans (pres.), Carmichael (v.p.), Larson (treas.), Iverson.

## Delta Phi Delta

Selection for membership in Delta Phi Delta, the national honorary art fraternity, is based on standing in the upper thirty-five percent of the graduating class and a 3.0 in their art major. The chapter exchanges art exhibits with Delta Phi Deltas from Drake University, displays their work during Veishea, and holds a Christmas bazaar at which member's work is sold to Iowa State students.

## Epsilon Pi Tau

Epsilon Pi Tau, a national industrial education honorary, selects its members from the junior and senior students in industrial education. Monthly meetings are conducted on a discussion basis, subjects chosen by members of the fraternity. The group sponsors a career day, quarterly newsletter, and initiation banquet for members. At present there are 25 active members of the fraternity.

EPSILON PI TAU—Front Row: Carver, Schatz, Sherick, Anderson, Schultz (treas.), Nagel, Fugelsby, McLeland. Second Row: Gray, Mann (v.p.), Stump (pres.), Stoettner (sec.), Murray, Wiener, Hellmer, Parkinson. Back Row: Tinker, Simmer, Bosworth, Hendricks, Faas, Chally, Turk.





KNIGHTS OF SAINT PATRICK—*Front Row:* Crisman (pres.), Burgess, Johnson, Eichorn. *Second Row:* Mossman, Schalekamp, Gellerstedt (treas.), Bull, Sharp. *Third Row:* Nelson, Kopp, Piper, Gammon, Canyon, Longuecker. *Back Row:* Kaiser, Wolf, Nelson, Faxon, Hertzog (sec.), Sater.

## Knights of St. Patrick

A St. Patrick's Day Dance, open to the public, was sponsored by the engineering activities honorary, Guard of St. Patrick. New members were initiated at the dance. Membership is open to junior and senior engineers who have been active in engineering, the college community, or activities. The group was founded at Iowa State in 1917 and now has around 35 members.

## Lampos

Lampos, a local honorary organized in 1953, recognizes outstanding men and women in the College of Science and Humanities. New members must be in the upper one-fourth of their junior and senior classes, have shown outstanding leadership ability, scholarship, and character, and have contributed service to the college. There are between eight and seventeen active members.

LAMPOS—*Front Row:* Bernard (pres.), Pappas, Johnson, Neve (sec.-treas.), Seely. *Back Row:* Reynolds, Peterson (adv.), Porter, Green (v.p.).





OMICRON NU—*Front Row:* Heald, Dats, Drahosh, Conley, Fulkerson. *Second Row:* Dannewitz, Wright, Schade, Gustafson, Bechtel. *Third Row:* Gallagher (sec.), Jones, Craven, Brown. *Back Row:* Bossert (pres.), Gruber (treas.), Schwiebert (v.p.), McDowell, Christians.

## Omicron Nu

As the home economics honor society, Omicron Nu strives for the promotion of research leadership and scholarship among its members. Juniors must have a grade point average of 3.2, seniors a 3.1, and graduate students a 3.5 to be eligible for membership. Omicron Nu presents a \$25 scholarship to a deserving member and holds a winter quarter recognition tea honoring scholarship.

## Phi Mu Alpha Sinfonia

Phi Mu Alpha, national men's music honorary, pledges men with outstanding musical ability who are recommended by a member of the music faculty. This year the members of Phi Mu Alpha served as ushers for concerts on campus, gave informal campus serenades, and joined with members of Sigma Alpha Iota, national women's music honorary in giving a concert winter quarter.

PHI MU ALPHA—*Front Row:* Henriksen, Knuth, Roth, Chapin. *Second Row:* Boyd (v.p.), Snyder, Atkinson, Heimendinger, Mitchell (sec.). *Third Row:* Steffen, Stansberry, Fries, Biklen. *Fourth Row:* Bleyle (adv.), Bridge, Houser, Himes, Cook. *Back Row:* Crisman, Rosene, Massey (pres.), Totrey, Morris.





PI MU EPSILON—*Front Row:* Kutzer, Drew (dir.), Green, Seeley, Ives (sec.), *Back Row:* Workman (treas.), Buck, Case (v.p.), Homer (adv.).

## Pi Mu Epsilon

Members of Pi Mu Epsilon, math honorary, must have achieved distinction in mathematical science by maintaining a "B" average in college math courses for two years. The group, consisting of 15 members, also selects graduate students and faculty members. At meetings, members of Pi Mu Epsilon discuss the place of mathematicians in society during college and upon graduation.

## Pi Tau Sigma

A highpoint in Pi Tau Sigma's year is the selection of members and their annual banquet. Members of this mechanical engineering honorary are chosen from the top twenty-five per cent of the juniors and seniors in mechanical engineering. Pledges must complete projects which will help stimulate interest in and coordinate departmental activities. The group has twenty active members.

PI TAU SIGMA—*Front Row:* Franck, Torkelson, Griffith (pres.), Joannides (sec.), Willmert, *Second Row:* Johnson (treas.), Nichols, Wallen, Gellerstedt, Guckert, Kopp, *Third Row:* Siemens, Hagstrom, Limbert, Ziemann, Sherman, *Back Row:* Gordon, Larson, Zemke (v.p.), Burghoffer, Mott, Beguin.







PSI CHI—*Front Row:* Moe, McMillen (adv.), Limbert (v.p.), Ballou. *Second Row:* Farland, Thaden (sec.), Sebastian, Bath. *Back Row:* Hannum, Johnson, Fritz (treas.), Haugen.

## Psi Chi

Psi Chi, national psychology honorary, strives to advance the science of psychology and encourage and maintain scholarship in academic fields. The 30 members of the organization were chosen because of their interest in psychology, cumulative grade point and average of 3.0 in 12 or more hours of psychology. The group holds an annual picnic, initiation banquet, and Veishea display.

## Sigma Alpha Iota

Members of Sigma Alpha Iota are women at Iowa State selected on the basis of musicianship, recommendation by a faculty member, a 2.5 grade point average, and participation in musical activities. The group sponsors a competitive singing contest for women's residences, Sor-Dor, serenades faculty members at Christmas time with Phi Mu Alpha, and serves as recital hostesses.

SIGMA ALPHA IOTA—*Front Row:* Winters, Carmichael (sec.), Kramer, Fair, Evans. *Second Row:* Smith, Wall, Doll, Butler (v.p.), Johnson (treas.), Gustafson. *Back Row:* Baukoi, Beckett, Wilson, Coletti, Andersen.





PHI Upsilon Omicron—*Front Row:* Fleming, Jones, Franck, Anderson, Iverson, Inman (pres.). *Second Row:* Rickten, Long, Frankenfield, Niehaus. *Back Row:* Drahos, Bossert, Griffin, Goodwin (v.p.), Miller, Larsen.

## Phi Upsilon Omicron

Phi Upsilon Omicron, a national professional home economics honorary, helps its national organization by contributing to a fund which enables an outstanding foreign girl to come to the United States and study home economics. The group participates at Iowa State by selling fruitcakes, the money being used to award a local scholarship. Membership is based on high scholarship.

## Tau Beta Pi

Engineering students in the upper one-fifth of their classes are considered for membership by the active members of Tau Beta Pi, engineering scholastic honorary. New members are chosen at informal smokers in spring and fall. The purpose is to mark in a fitting manner those who have conferred honor upon their Alma Mater by distinguished scholarship and exemplary character.

TAU BETA Pi—*Front Row:* Torkelson, Gellerstedt, Bengtson, Sater, Oltrogge, Katzer, Rogers, Middleton, Stacy. *Second Row:* Eckert, Johnson (v.p.), Mitchell, Warren, Bettin, Hoff. *Third Row:* Stout, Ives, Boyre, Schalekamp, Nystrom, Drumm, Johnstone (sec.), Britain, Carroll. *Fourth Row:* Wilson, Polun (adv.), Freed, (treas.), Lambert (pres.), Bailey, Manning, Willmert, Garrett, Dressler. *Back Row:* Chase, Fox, Faxon, Kopp, Ask, Eichorn, Williams, Burns, Hamilton, Olson.





SIGMA DELTA CHI—Front Row: Knight, Van Nostrand, Elling, Dreeszen, Johnson, Buck (pres.), Back Row: Gruel, Sheppard, Kiewiet, Grunig (v.p.), Schwien, Marks, Disney (adv.).

## Sigma Delta Chi

Sigma Delta Chi, a professional journalism society for men, requires that a member have a 2.0 grade point and demonstrate proficiency and vocational interest in journalism. This organization strives to serve and assist its members in acquiring the principles worthy of a journalist. Twice a year the group sponsors high school writing contests and annually publishes the Petticoat Pamphlet.

## Theta Sigma Phi

Membership in Theta Sigma Phi, a national professional fraternity for women in all fields of communication, is based on communications activities and abilities, scholarship, and professional interest. The bi-monthly meetings often involve speakers who discuss phases of journalism and communications. One of Theta Sigma Phi's many activities is the co-sponsorship of the Petticoat Pamphlet.

THETA SIGMA PHI—Front Row: Freeman (v.p.), Campion, Baker (pres.), Buchanan. Back Row: Anderson, Pudenz, Niehaus, Sherman.





*Front Row: Orth, Hollenbeck, Ferree, Griswold, Bosworth, Heubrock, Foreman (adv.), Johnson. Second Row: Mullin, Raikes Bockholt, Hayes, Finch, Mense, Tiedje (pres.). Third Row: Hitzhusen, Wieborg, Poock, Hall (sec.), Klodt (treas.), Reynolds, Higdon. Back Row: Kiewiet, Grunig, Ryder, Bane, Cummins, Lindsay, Harris.*

## Agriculture Council

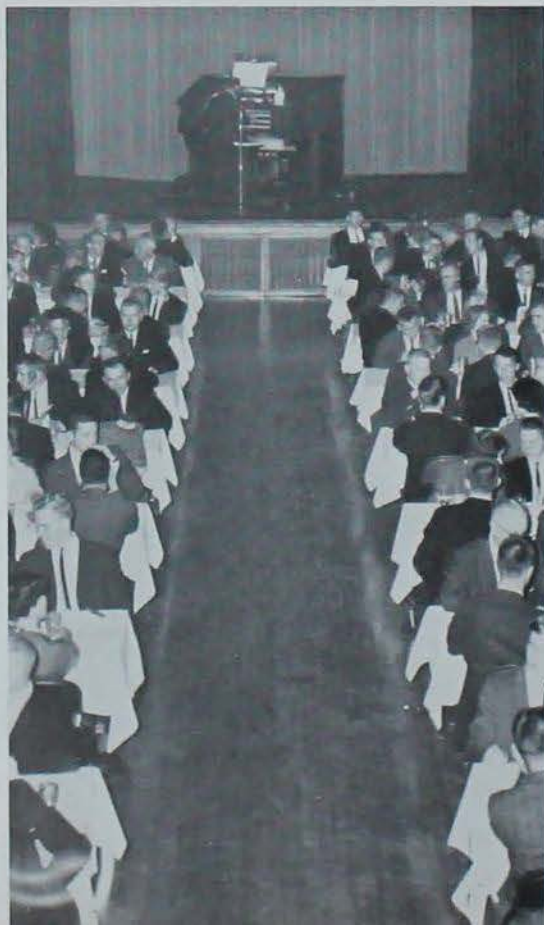

The student government of the Agriculture College is the Agriculture Council. This local organization consists of 32 members elected as juniors from each departmental club. Serving as an administrative body, the Council acts as a unifying agency among the College's departmental clubs. The group also sponsors the Autumn Cotillion dance and an all-Agricultural Banquet.

*AGRICULTURE STUDENTS relax from a whirl of meetings and activities at the annual ag banquet sponsored by the Agriculture Council.*



*Front Row: Kounkel, Sater (x.p.), Wheeler, Piper, Kaiser. Second Row: Sanders, Herzog, Peterson, Bragonier (pres.), Wallway. Third Row: Kilkenny, Kopp, Johnson, Goering, Martinsen. Back Row: Rigler (sec.), Hurd, Garrett, Fox (treas.), Anderson, Bradshaw.*

Engineering Council serves as a unifying and coordinating body for the various engineering departmental clubs by having all the clubs represented on the Council. The Council also provides help to the clubs on planning their programs for meetings and on obtaining special speakers for meetings. In addition, information is given to interested high school students.

## Engineering Council

*CLAIR SATER takes a peek over the treasurer's shoulder to check on the financial situation.*





PRESIDENT KAREN PAULSON reports to Home Ec Council concerning the activities of Applied Art Club.

## Home Economics Council

Iowa State's Home Economics Council is affiliated with the National Home Economics Council and was organized on campus to strengthen and coordinate college club activities. It represents one of the largest home economic clubs in the world. The council sponsors seminars, scholarships, convocations, a United Nations tea, and selling cookbooks of faculty favorites.

Front Row: Johnson, Durian, Wyatt, DeYoung, Harrison. Second Row: Swartz, Schueller, Harter, Carpenter, Carlson. Third Row: Maloney (treas.), Paine, Hahn, Huss, Fitch. Fourth Row: Metzler, Jones, Fowler (v.p.), Drahoš, Bohne, Lettow. Back Row: Wasekoy (pres.), Karth, Specht, Paulsen, Miller.





*DR. TALBOT discusses "What's the Matter With Congress" at the Science Council-sponsored "Dinner with a Professor" series.*

## Science Council

Each quarter Science Council sponsors Faculty Firesides which give students an opportunity to meet in the home of a professor for informal discussion. This year a curriculum Committee was organized by the council to work with the Faculty Curriculum Committee. This is only one of the ways the council acts as a liaison between the students of the college and the administration.

*Front Row: Bernard (pres.), Nese, Reynolds (sec.-treas.), Green, Freeland. Back Row: Donelson, McGowan, Miller, Mertes.*





*Front Row:* Olson, VanZee (treas.), Jorgensen (critic), Reed, Clark (adv.). *Back Row:* Filkins (pres.), Howard, unidentified, Roningen, Petty (v.p.).

## Veterinary Medicine Council

The Veterinary Medicine Council serves as the executive council for the student chapter of American Veterinary Medicine Association. In this capacity it plans the program of the AVMA. This work includes the planning and scheduling of AVMA meetings, and the organization of groups to plan special events placed on AVMA's calendar.

*MEMBERS of the vet med council meet to discuss business at one of their meetings.*





The Pep Council of Iowa State aims to promote enthusiasm and support for athletic teams, the coordination of the activities of the Varsity I, band, cheerleaders, and students, and the due recognition of I.S.U. athletes. The representatives attend meetings and obtain information about Pep Council activities and relay the information to their respective residences.



*CHEER SQUAD* members Carol Buckaloo, Jill McComber, Skip Hoff, and Rog Willenborg add individuality to Cyclone sports.

## Pep Council

*Front Row:* Griffin (sec.), Fredregill, Arnoff, Tracy, Woodley, Williams. *Second Row:* Peterson (adv.), Foster (pres.), Spielman (v.p.), Hess, Willenborg. *Back Row:* Way, Nickels, Schroeder, Mandeville.



## Union Board

The five junior and five senior members of Union Board are chosen through interviews followed by an all-college election. The group strives to represent the student body on the Board of Directors of the Memorial Union, to set policies for the student activities held in the Union, and to allocate the use of Union facilities so they benefit the maximum number of Iowa State students and activities.



*NEWS FORUM, one of the most popular events sponsored by Union Board, burst its seams this year as a record number of students attended the weekly reviews. Here, Dr. Boles comments on the news of the week.*

*STUDENTS view the action at the Memorial Union pool room.*





*STUDENTS relax in the newly-furnished lobby of the Memorial Union.*

*STUDENTS CONTRIBUTE their comments winter quarter Thursday afternoons at 4:00 during "Books and Cokes."*



*Front Row: Malik, Musch, Reynolds, Iverson, Quinn. Second Row: Hayes (v.p.), Christensen, D., Christensen, R. (pres.), Hertz. Back Row: Leimer, Doll, Glenn, Shank, Stewart.*





*JOYCE SIEFFERING, Director-General of the Secretariate, handles incoming calls and correspondence in her office in the Union.*

This campus organization formulates policies for students to follow, expresses student opinion, serves as a channel of communication between the students and the university administration and provides activities-advisory, orchestra, and other services to the student body. The executive, legislative, and judicial branches carry out the functions.

## Government of the Student Body



*DELEGATES register at the Government of the Student Body nominating convention—Below: representatives listen to the opening address as the two-day convention gets underway.*





*CLAY SHANK, Kelley Bergstrom, and Gary Ramsey prepare for a GSB convention.*

*DON MEYER is sworn in as this year's GSB president by outgoing president Morris Mikkelsen.*



*SUPREME COURT—Smith, Niehaus, Burns (chief justice), Perkinson.*

*MEMBERS of the GSB Court of Appeals discuss a case presently under consideration by the Government of the Student Body Senate.*





GSB SENATE—*Front Row:* Mosley, Davis, Miller, B., Miller, M., Ingalls. *Second Row:* Hoover, Mossman, Atkinson, Anderson. *Third Row:* Kopp, Walker, Merites, Boyd. *Back Row:* Harris, Pigott, Kolbe, Duncan, Heland.

GSB CABINET—*Front Row:* Shank (v.p.), Beard, Lobaugh, Siferling, Welchman. *Second Row:* Dunlap, Christensen (pres.), Hill, Van Houweling. *Back Row:* Holden, Whitney, Green, Lantz, Hunt.





PAMMEL COMMUNITY—*First Row:* Scott, Ford, Walker (treas.), Allison (sec.), Weichman (chim.), *Back Row:* Trinkle, Steenhoek, Mayer (mayor), Pierson.

## Pammel Community

Pammel Community Council is the governmental body for married students attending Iowa State. A mayor and nine councilmen are elected by the residents of Pammel Community. These represent Pammel Residences in dealings with the University and the City of Ames.

## Student Properties Board

The Student Properties Board rents equipment to any campus organization that requests it. The Board owns lighting equipment, sound equipment, backdrops and other materials. The twelve members are chosen by interview. Any funds collected are used to repair and replace materials.

PROPERTIES BOARD—*Front Row:* Müller, Hoffinan, Steil (adv.), *Back Row:* Overholser, Nelson, Grummer.





ARNOLD AIR SOCIETY—Front Row: Peterson, Myer, Wegner, Wodstrchill, Mackie, McDermott (commander).  
 Second Row: Massartini, Barr, Larson, Yohe. Third Row: VanSyoc, Palmer, Boline, Cott, White, Thorson,  
 Farmer. Back Row: Thenhaus (adv.), Willoughby, Pearson, Grandia, Dolejs, Rayman.

## Arnold Air Society

Arnold Air Society, a professional military honorary service organization, was chartered in 1951. The group sponsors the Air Force Ball, concessions at Veishea time, and informative high school visitations. Founded to further the mission of the US Air Force and Air Force ROTC, the Society also provides its fifty-some members an opportunity to exercise leadership ability.

## Angel Flight

The recently organized women's service honorary at Iowa State is the O'Neil Squadron of Angel Flight. Sponsored by Arnold Air Society, Angel Flight members act as hostesses and co-sponsors of many university functions on campus. Some of the organization's projects at Iowa State include distributing Sabin oral polio vaccine, hosting during Veishea, and holding bake sales.

ANGEL FLIGHT—Front Row: Mehl, O'Neil, Radcliffe, Landes (commander), Scott, Bolin (adv.). Second Row:  
 Crockett, Schwitters, Bays, Knapheide, Sartor, Ewoldt, Sage. Third Row: Buchanan, Meinecke, Hamill, Bow-  
 man, Thompson. Back Row: Runsvold, VanDraska, Cramer, Larsen, Bailey, Shallenberger, Bishop.







SAAC—*Front Row:* Miller, Rigler, Randolph, Smith, Morse, (treas.), Sharp, Ramfow. *Second Row:* Rameker, Brockmann (adjutant), McClurg (exec. off.), Williams (commandant), Wynne, Green, Ransom, Hayse, Raikes. *Third Row:* Ford, McDowell, Northam, Rau, Ketcham, Johnson, Voorhees, Henry, Chaplin. *Fourth Row:* Ryan, Finch, Bergstrom, Wolf, Vander Will, Hall, King, Tjaden, Igen. *Fifth Row:* Carris, Gross, Rater, DeBoer, Warrick, McNeill, Kendrick, Scheib. *Back Row:* Schneider, Hansen, Hitzmann, Hayes, Drake, Roberts, Becker, Knapp, Bergman.

## Pershing Rifles

Members of this organization must be outstanding cadets enrolled in ROTC, AFROTC, or NROTC. The sophomores and pledges received first place at a Regimental Drill at Lincoln, Nebraska in the spring. The forty members strive to encourage, preserve, and develop the highest ideals of the military profession, promote American citizenship, and create closer cadet relationships.

## Society of Advanced Artillery Cadets

Organized in 1959, the Society of Advanced Artillery Cadets now has around seventy members. The group aims to help acquaint the advanced artillery cadets with each other, with various phases of Army life, and to instill 'esprit de corps' within the organization. In the spring the Society has an artillery display for Veishea, a refreshment stand, and a picnic for all cadets and cadre.

PERSHING RIFLES—*Front Row:* Denniston, Deas, Rambow, Magnusson, Stewart, Newland, Becker, McPeak. *Second Row:* Cox (adv.), O'Gannon, Nelson, Gehrke, Tilley, Law. *Third Row:* Smith, Stahlhut, Rameker, Koelle, Ford, Holmes. *Fourth Row:* Silk, Harvey, Greenwalt, Grover, Marsh, Wildman. *Back Row:* Graham, Peterson, Bein, Skeers, Ogden, Sloup.





SCABBARD AND BLADE—*Front Row:* McClurg (capt.), Christensen (adv.). *Second Row:* Joannides, Lebens, Williams, Brockmann. *Third Row:* Von Bergen, Miller, Mochrl, McKiness. *Back Row:* Carris, Hayward (sec. lt.-treas.), Ennis, Morse (first lt.-v.p.), Dempewolf.

## Scabbard and Blade

A unique honorary chapter at Iowa State, the military honorary of Scabbard and Blade offers to its invited members a cooperative organization of the three military branches. The main event of the year is the Military Ball, attended by the members of the ROTC units at Iowa State. Aside from providing a queen for the Veishea Queen of Queens event in the spring, the dance promotes interest and recognition in the military sciences.

## Society of American Military Engineers

Members of the Society of American Military Engineers must be in the advanced ROTC program. The group of around forty-five members holds monthly meetings which feature speakers interested in the role of the military man in the engineering program. A field trip follows both fall and winter quarters on which members travel to military installations in South Dakota and the Minneapolis-St. Paul area to visit.

SAME—*Front Row:* Kuehl (pres.), Wilson, Miller, Green, Bovy (treas.), Porter, Hamm. *Second Row:* Magnusson, Farley, Rhind, Ennis, McCauley, Cox (adv.). *Third Row:* Willers (sec.), Steenhoek, Erickson, Moehrl, Stober, Stone, Ellis. *Back Row:* Selix, Bundy, Wonder, Ericson, Gunson, Mitchell, Heimbuch.





DEBATERS—*Front Row:* Orban (adv.), Pfaff, Roth, Walters. *Second Row:* Hall, Marlin (adv.), Langford (adv.), Hansen, Pettigrew. *Third Row:* Pechacek, Merideth, Diehl (pres.), Seward, Harris, Stelow. *Fourth Row:* Lindstrom, Bowles, Bowers, Bardole, Pfaff. *Back Row:* Henning (p.r.), Fedeler (v.p.), Sullivan, Leege, Yohe (sec.), Bodaken (adv.).

## Debaters

The Iowa State Debaters attend tournaments in Iowa and nearby states each year, participating in discussion, oratory, extemporaneous speaking, and debate. They present weekly radio discussions over WOI and provide various community programs, including the all-university Extemp Contest open only to non-members.

## Radio Workshop

Students interested in radio production can become members of Radio Workshop. This group offers its members a chance to participate in many different phases of radio production. Workshop members present weekly quarter-hour children's programs and half-hour dramatic productions and documentary shows on WOI.

RADIO WORKSHOP—*Front Row:* Olson, Imhoff, Burt (Director), Johnson (p.r.), Fischer. *Back Row:* Pritchard (pres.), Wells, Sartor, Montgomery, Evans.





*JIM BULL, our more than competent business manager, took care of the finances and business transactions of the book for his second year. More than often were his perceptive and quick decisions helpful to the Bomb.*

## Bomb

With the presses rolling downstairs and the radio struggling through the typewriter noise, the editors plugged away upstairs in Room 127 of the Press Building to publish a record of our unique university. Next year when construction begins, the Bomb will have to find a new location, and a new staff will confront the little details and identifications that always manage to be missing when needed most. It wasn't all headaches—every once in a while "Ban the Bomb" fans would drop in from the Daily, or the Scientist would try to corrupt the fairer sex into smoking cigars. It was the lesser of two evils—deadlines or neighbors.

*THE OFFICE on Wednesday night was the source of the flashing bulbs and black boxes that students saw all over campus. Photographers anxiously awaited to be called.*





*THE LONG HOURS* of *Bomb* editor Mary Cord are in the end rewarded by a 464-page creation that is the product of her toils.

**BOMB PUBLICATIONS BOARD**—*Left to right:* Gary Murphy, Anne Liston (sec.), Kirk Faxon (pres.), Diane Jones, Arnold Heubrock, John Thomas (adv.), Bob Johnson (adv.), Mary Cord, Nick Sutton, Holly Paine, Ronald Huhn.



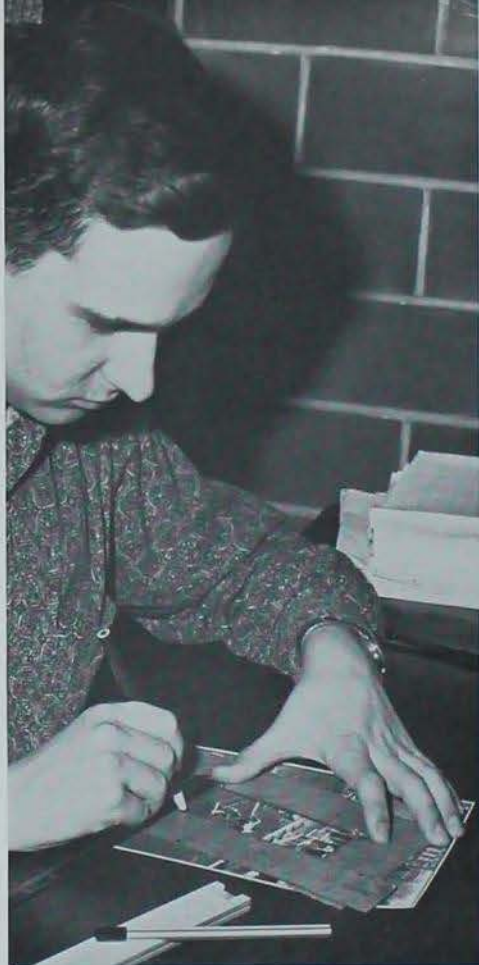

*DENNIS BROWN, our talented and artistic managing layout editor, gave more than his share of long hours of cropping and choosing pictures, planning layouts, and offering the benefits of his experience.*

*CATHY LUNDON, managing copy editor, had the tremendous job of proofreading and checking on copy deadlines. She'll have even a bigger job next year as the 1965 Bomb editor.*



*... those old familiar faces*

*HEAD PHOTOGRAPHER Geff Boehm, kept many odd hours to provide creative color pictures and last-minute assignments.*



*MILTON TESKE, academic editor, spent much time behind the scenes interviewing and finding stories on the colleges and research.*



*DIANE WILSON took over as managing photography editor after having been the assistant to make sure all pictures and assignments were in order.*

*NANCY MILLER saw to it that Seniors were notified of picture appointments and that their pictures and activities were put in the Bomb.*



The steps downstairs became quite familiar as more and more conferences with Mr. Holmes and the press became essential. Intended two-hour stays became mornings, afternoons, and evenings—and the realization of 6,000 books was more like a myth. Work on the 1964 Bomb began over a year ago with most of the staff's spring work completed by mail. Contracts and senior pictures were taken care of in May and the layout was planned with the engravers over the summer. These items well on their way by fall, the staff began organizing the copy and pictures into twenty-nine sections of sixteen pages each.



*SPORTS EDITOR Jim Holcomb looks at one of the many sports pictures—another unidentifiable person.*

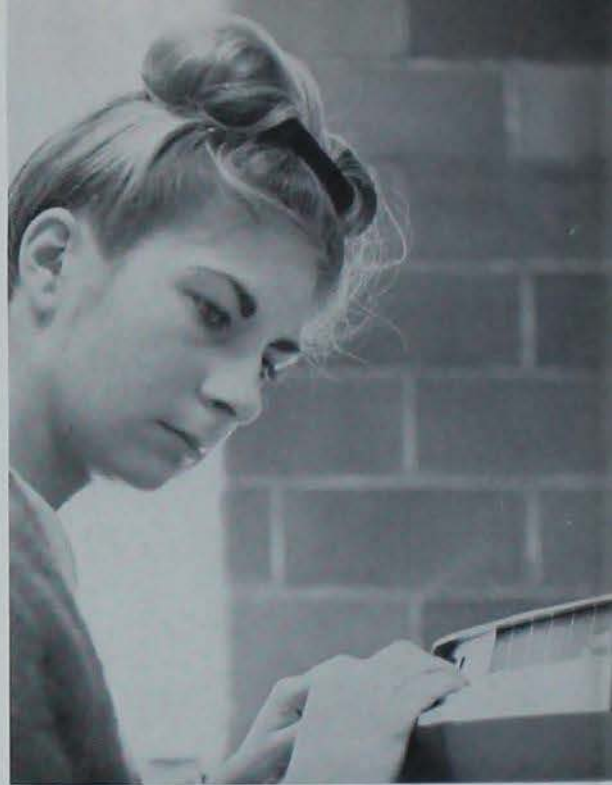

*ACTIVITIES EDITOR Barb Eybe collected information sheets and organized the clubs and organizations.*

*AS APPRENTICE to this year's business manager, Gary Murphy took over our purse strings and left the editorial staff to be Business Manager of the 1965 Bomb.*



*PAM HENRY joined our forces in the fall to become features editor and put to good use her talent of seeing the little things that make life here at Iowa State so unique.*







*MIKE RAVEN, art editor, proudly examines a fresh new idea for Greek house cuts.*



*ELAINE BOWDEN and Ron Brown spent morning, noon, and night putting names, faces, and page numbers together.*

The Bomb is a never-ending job that begins the minute you are selected to work on it. Toward the end of the year, many non-journalists—like the editor and business manager—find their way into the realms of this paper world. It's fascinating and hectic, and discoveries and groping for new knowledge and stories never cease. Variety is the spice of life, and the Bomb office is variety personified.

*RESIDENCE EDITOR Margie Preibe had a lot to think about as she coordinated group pictures, identifications, informals, and write-ups for all 184 residence groups.*





*TWO Editors-in-chief—Dave Buck, winter quarter, and Dave Nilsson, spring quarter—discuss one of many pressing Daily problems.*

## Iowa State Daily



*SPORTS EDITOR Steve Dreeszen thumbs through a stack of press releases in hopes of chasing down a score.*



*THE NEWS comes in continuously from the Associated Press teletype, to be sifted by Dave Nilsson and printed in the Daily.*

Five mornings a week—Tuesday through Saturday—the Iowa State Daily is distributed to the campus' 11,000 students. Starting with the managing editor's morning beat sheet and ending with the last turn of the press early the next morning, the Daily is an almost 24-hour operation. The editor oversees the entire news and comment operation, and he and his two associate editors are in charge of the editorial page. News is gathered by a reporting staff made up of students taking the second quarter reporting course or from other news tips.



*SIMPLER than walking, phoning gives Don Johnson, the business manager, an easy way to handle the Daily's monetary problems.*

*JOHN THOMAS came to us from Oklahoma this year, and is the new financial advisor to all student publications.*



*FALL QUARTER'S* associate editors, Kathy Jacobsen and Dave Nilsson, confer on a last-minute decision before the presses roll to run off another paper.



*NEW REPORTERS* gain needed experience from working half their day on the Daily for T. JI. 222.



*JIM ADELMAN* pauses a moment from the hectic world of advertising.

*RUSS JOHNSON* searches his files to find a long lost advertiser for a potential ad.



The managing editor is in charge of the general news coverage, and he is assisted by a sports editor and assistant managing editor. Copyreading and page layout begin early each afternoon, when the issue editor sends down the first inside pages. Advertisements are prepared the day before the news copy goes into the pages. Overseeing the advertising and business operation is the business manager, assisted by the advertising manager. Advertising sales is done by students in advertising courses and by other students who are interested in getting sales experience—as well as commissions.



*CHECKING* a page layout is Del Marks, the winter and spring quarter managing editor.

# Iowa Agriculturist

The Iowa Agriculturist is written by, about, and for the student in the College of Agriculture. The Agriculturist serves as an important link in communication between the agriculture student and his faculty and college. In addition, the Agriculturist provides a training ground for students while in school. The operation is handled like a professional business. It was first established in 1902.

*CO-EDITORS Ron Kiewiet and Jim Grunig examine the first proofs of the February Agriculturist.*



AGRICULTURIST STAFF—*Left to right: Raikes, Smalling, Sheppard, Kiewiet (co-editor), Jensen, Schwien.*





*Left to right: Donald Needham, William Terlon, Bill Johnson, Kenneth Garrett.*

## Iowa Engineer

The Iowa Engineer offers students in the Engineering College an opportunity to become acquainted with many phases of magazine production, an experience not specifically offered in the engineering curriculum. Published monthly, it tries to acquaint students with recent developments in the field of engineering.

*Seated, left to right: Bill Martinson, Nick Sutton, Linda Broadbent, Ron Sanderson. Standing left to right: Carl Rausch, Jule Vilmont, Bob Miller, Rick Rarick, Larry Skeie.*





AMES FORESTER—Seated, left to right: Hinrichs, Sasse, Thurman, Lindblom, Holliday, Young, DeVilbiss, Buchmann, Lyons, Nelson, Campbell, Miller. Standing left to right: Nilles, Bentley (adv.).

## Ames Forester

The Ames Forester is published each spring quarter by forestry students. It features graduating seniors, the annual forestry summer camp, a resumé of the year's activities in the Forestry Department, and technical articles. The magazine serves as a contact between the Forestry Department and students, alumni, and other forestry schools.

## Iowa State Homemaker

The Iowa State Homemaker is designed to teach students more about magazine production through practical experience. In bimonthly meetings the staff plans issues for the following two months and evaluates its work. The magazine, distributed mainly to students in home economics, aids in acquainting the students and faculty.

HOMEMAKER—Seated, left to right: Sherman (ed.), Fitch. Standing, left to right: Doose (treas.), Anderson (layout ed.), Jones S., Brockett, Jones (bus. man.), Buchanan, Judge (art.), Crayne, Craycher.





The official publication of the College of Science and Humanities is the Iowa State Scientist. Published October through May, the magazine brings news and things of interest to students in the Science and Humanities College. All the work on the magazine, from selling and laying out ads to taking pictures, is done by the students.

## Iowa State Scientist

*Left to right: Schueller, Clark, Ryan, Jordan, Elling (ed.).*





*Front Row: Hauptmeier, Quinn, Randolph. Second Row: Hecht, Kisingbary, Schmidt. Third Row: Hullinger, Hartwig (feature ed.), McLain (feature ed.). Fourth Row: Fick (ed.), Huhn, Porch, Hodoval (bus. man.). Fifth Row: Standley, Bell, Froehlich. Sixth Row: Larsen, Jensen, Helland. Back Row: Veltzer, Filkins.*

## I. S. U. Veterinarian

Iowa State University Veterinarian is the official publication of Iowa State's Student Chapter of the American Veterinary Medical Association. The magazine is issued three times yearly for students and veterinarians throughout the country. Students, faculty members, and prominent men in the field submit articles for publication. Students are given the opportunity to gain experience and alumni are provided with a source of news about current activities.



Front Row: Loftus, Glascoe, Orlovich (adv.), Bruner, Hagerman. Back Row: Proul (ed.), Mathiesen, Beatty, Booth, Wolff, Jumper (adv.).

*MEMBERS discuss which articles should be printed in the winter issue of Sketch.*



## Sketch and Writer's Roundtable

Opportunities for students to demonstrate and develop their creative writing skills are provided by two organizations, Sketch and Writer's Roundtable. Sketch, the student-edited and managed quarterly magazine, contains writing and art work selected from the work that interested students have submitted to Sketch Board. Writer's Roundtable meets once a week to critically analyze the writings of the members.

Many hours of practice were well spent as Iowa State Players presented six productions this past year. Lab Theatre, Iowa State Players, Children's Theatre, Theatre 324, and Film Theatre are the five theatre groups. Players use only student actors and produce popular well-known plays, while Lab Theatre combines outside talent with that of the students and experiments with productions of opera and eighteenth-century comedies. Iowa State Players is a student organization made up of all the members of the Iowa State Theatre.



*MANY HOURS of practice and preparation are combined in productions sponsored by the Iowa State Players.*

## Iowa State Players

*Front Row: Highes, Pollock, Miller, Workman. Second Row: Pollen, Pudence, Van Dusseldorp (sec.). Third Row: VanJahnke, McKinnis (pres.), Dirks. Fourth Row: Friesen, Wolke, Manilych, Dallas. Back Row: Cannon, Krummel, Beatty, Erickson, Bechenbach.*





*"OPPORTUNITIES of Farm Organizations and Cooperatives" was the subject of guest speaker J. Merrill Anderson.*

Members of Agricultural Business Club must be enrolled in an agricultural business curriculum. Through monthly meetings and group-sponsored activities, students gain familiarity with ag business and a cooperation among members. The group selects the "Outstanding Farm Manager of the Year," holds an annual spring banquet, departmental reception, and prepares a Veishea open house display.

## Agricultural Business Club

*Front Row: Faltbanks, Sievera, James (adv.), Beneke (adv.), Doak (adv.), O'Byrne, Hollatz. Second Row: Hobben, Deig, Munsoo, Walther, Jurgens. Third Row: Thomas, Mezger, Kramer, Gent, Iverson, Shover. Back Row: Ahrens, Smith, Smalling, Lind, Blackburn, Tups, Vanicek.*





*Front Row:* Powell, Thompson, Nichols, Bundy (adv.), Ertringer, Klu, Olson. *Second Row:* Zell, Binderknecht (sec.), Johnson, Trumbo, Sirow. *Third Row:* Tjaden, Anderson, Willett, Johnson, Workman, Lettow, Hoyberg. *Fourth Row:* Cole, Guthrie, Woodward, Musl, Beane, Sleister, Anderson, Shadle. *Back Row:* McCasland, Dewey, Calonder, Morrow, Adams, Johnson (pres.), Cummins, Wangness (treas.), Blankenship.

## Agricultural Education Club

Past members of Agricultural Education Club are recipients of a newsletter each quarter published by current members. The club sponsors a senior trip to the National Future Farmers of America Convention, gives scholarships to deserving members, and prepares a display for Veishea open house. This group works to improve professional interests and to develop an understanding of the problems of agricultural education.

*Front Row:* Arends, McClurg, Gittins. *Second Row:* Edwards, Cordes, Barker, Fulwider, Hetzler. *Third Row:* Johnson, Reding, Patton, Albertsen, Baskohl. *Fourth Row:* Schmid, Binder, Peston, Gregory, Johnson. *Back Row:* Twait, Fowler, (v.p.), Hanson, Ahrens, Lamers.



Organized to give agronomy students a chance to learn more about agronomy and to give them leadership experience, the Agronomy Club sponsors an individual member's participation in speech, essay, crop, and soil contests. This year the club took charge of the national speech contest. "Agronomy Newsletter," the official publication of the club, is published semi-annually. Members also enjoy a spring picnic.



*GUEST SPEAKER, Dr. Cobnell, addresses the members of the Agronomy Club, at their spring banquet.*

## Agronomy Club

*Front Row: Woolley (adv.), Walter, Derscheid, Gruenhagen (pres.), Yoder, Kuehl. Second Row: Martin, Bernal, Mohr, Small, Hepner, Holtz, Barta, Johnson, Olsen. Third Row: Kellen, Montaner, Knisley, Addeleman, Schroeder, Clibborn, Leiber. Fourth Row: Frederick (adv.), Blackledge, Brandt (treas.), Greimann, Thien, Eples, Dixon, Kenken. Fifth Row: Rütgers, Pellett, Judge, Laurido, Matiz, McNeill (v.p.), Breitbach, Skrola, Schuler. Back Row: Bloxham, Meadows, Krebill, Schroeder, Holden, Planbeck, Farrell, Dorney, Schafer (sec.).*





*Front Row:* Norton, Parrish, Dwyer, Meyer, Slibeck. *Second Row:* Simons, Browne, Kearns, Kaufmann, Taylor. *Third Row:* Heinsen, Miller, Decker, Shearer, McDevitt, Sunnquist. *Fourth Row:* Hoidahl, Burke, Ricker, Clayton, Evans, Hanson. *Back Row:* Spielman, Sydnes, VanderMeijden, Bergman, Anderson, Davis, Powell.

## Business Students' Association



*Front Row:* Handy (adv.), Finch. *Back Row:* Prouty (pres.), Koine (sec.), Minnis (treas.).

Highly successful businessmen are featured guests at meetings of the Business Students' Association. The club is open to students in industrial administration and was organized to broaden students' comprehension of the business world through program presentations. Publication of "Triad," monthly meetings, a banquet, and a Veishea display kept members busy.





ROTARY CLUB—*Front Row:* Riley, Strissel, Snyder, Holst, Anderson, Yarger, Janovick. *Second Row:* Hayes, Kren, McDorman, Strandberg (sec.), Tedore (v.p.). *Back Row:* Yarger, Graddy (pres.), McDaniel, Kalsow, Schubert, Collins.

## Botany Club

The Iowa State Botany Club offers its members an opportunity to better acquaint themselves with the challenges open in the field of botany. The club attempts to forward education in a practical sense with field trips as well as to provide recreational and social features. The group holds an annual fall orientation picnic, a field trip, and open house display at Veishea time.

## Dairy Industry Club

The Dairy Industry Club was created to promote interest in the dairy field and is open to any student majoring in the dairy industry or dairy plant operation curriculum. Cheese and other Iowa State dairy products are sold at the club's annual Veishea display by the members. Profits from this sale help pay expenses of members who attend events like the National Dairy Exposition.

DAIRY INDUSTRY CLUB—*Front Row:* Hermann, Lovett, Bye, Nielsen, Schumacher, Rosenberger (adv.), Phelps. *Second Row:* Armstrong, Konefal, Nichols (v.p.), Richards (pres.), Carr, Downey, Poock. *Back Row:* Knudsen, Pechecek, Ryder (treas.), Sandfort, Schott, Wulf (sec.).





DAIRY SCIENCE CLUB—*Front Row:* Willemsen, Sims (adv.), Sutton, Baker, Steffens, Bryant. *Second Row:* Altman, Thomas, Mahr, Rodecap (pres.), Chown, Porter (adv.), Wilson, Frost. *Third Row:* Quisenberry, Bellamy, Hart, Miller, Orth, Bonilla, Yoder, Persinger. *Fourth Row:* Frank, Aitchison, Klodt (treas.), Ziemann, Hollis, Dodds, Pruessner. *Fifth Row:* Purmopt (sec.), Robex, Daufeldt, Jurgenmeyer, Birkner, Blough, Smith, Foreman (adv.). *Back Row:* Bettenhausen, Gross (v.p.), Klodt, Woodward, Hanson, Almquist, Detch.

## Dairy Science Club

Striving to help the dairy science student develop his leadership abilities, Dairy Science Club has around fifty-five members. Each September the club sponsors a statewide 4-H and Future Farmers of America judging contest at the University Dairy Farm, with some two hundred people participating. The club also co-sponsors the Little International with the Block and Bridle Club.

## Geology Club

Members of Geology Club take many educational and entertaining field trips to study various rock formations. The club's bi-weekly meetings include undergraduate seminars in addition to the usual business proceedings. Members work with the geology department in publishing a magazine containing alumni, student, and faculty news. The club has about twenty active members.

GEOLOGY CLUB—*Front Row:* McKelvey (sec.), Wing, Gunn, Huntsberger, Garside, Sendlein (adv.). *Second Row:* Warner, Brennan, Larson, Haas, Johnson. *Back Row:* Norem, Liepa, Fox (v.p.), Kubik, Russell (pres.), Okonkwo.





HORTICULTURE CLUB—*Front Row:* Fick, Slaymaker, Mahlstedt (adv.), Skaw, Marrone. *Second Row:* Sands, Schumacher (pres.), Esser, Yeast, Kuhlman. *Third Row:* Graves, Wieborg, Tellin, Rogers, Edwards, Holmeister. *Back Row:* Bernhardt (treas.), Trusty, Cohan (v.p.), Hall, Appenzeller (sec.).

## Horticulture Club

Horticulture Club sponsors a yearly Horticulture Show featuring flower, fruit, vegetable, and nursery management displays. One highlight of this event is the selection of a queen to reign over the show. The club limits membership to the students who have a genuine interest in the organization, shown by submission of an application for membership and regular attendance at meetings.

## Zoology Club

Iowa State Zoology Club is open to anyone who is interested in zoology, though wild-life and entomology majors predominate. The club strives to provide entertainment while increasing knowledge about zoology and studying things of interest to the group. Numerous wild-life study field trips are taken to their own study area west of Ames, the Ledges, Knob State Park, and Wall Lake.

ZOOLOGY CLUB—*Front Row:* Ewing, Neal, Dunham, O'Hara. *Second Row:* Trauger, Peterson, Swain, Wright (v.p.), Thucmler. *Back Row:* Dinsmore (pres.), Marcellus, Steenhoek (treas.), Sohn.





*Front Row: Dunlap, Garber, Lininger, Stadel, Walters, Bachmann, Spies. Second Row: Everson, Thurman, Bokemeier, Dobler, Bauer. Back Row: Nelson, Fischer, Schultz, Kelley, Wilson (v.p.);*

A highlight of the year for members of Forestry Club is the annual tug-of-war with the civil engineers across the west end of Lake LaVerne. The club also sponsors an annual fall and spring foresters' day, at which members spend a day competing in chopping contests and sawing contests followed by a dinner, a fireside, and relaxation. Another yearly event is the preparation of a Veishea open house display.



## Forestry Club

*BETWEEN THEIR freshman and sophomore years, forestry students spend one summer in the field at an assigned camp somewhere in the United States.*



*Front Row:* Anderson, Stump, Wiener, Carver (adv.), Sherick, Diedrick, Brockman (sec.), Frelund. *Second Row:* Hellmer, Bosworth, Crawford, Ferree, Sinner, Cherland, Nelson, Smith. *Third Row:* Finch (treas.), Arthur, Nagel, Cocking, Knuth (pres.), Rosene, McLeland (v.p.). *Fourth Row:* Godfrey, Ridley, McNay, Dorow, Parrish, Hibbard, Stotetner. *Back Row:* Kuehnic, Roberts, Adams, Soldwish, Gholson, Miller, Buhr, Hurley.

## Industrial Education Club

Every year the members of the Industrial Education Club take a trip to visit several industries. The trip helps keep the members acquainted with what's new in industry. During the Christmas season they give a potluck dinner for members and their wives. Their other activities include a scholarship committee, Veishea open house, club picnic, and the publication "Shop Shavings."

Members of the Industrial Education Club talk with a representative from the J. I. Case Company this January in Burlington, Iowa. From left to right are the company representative, McLeland, Frieve, Sinner, Lamb, Ridley, and Smith.

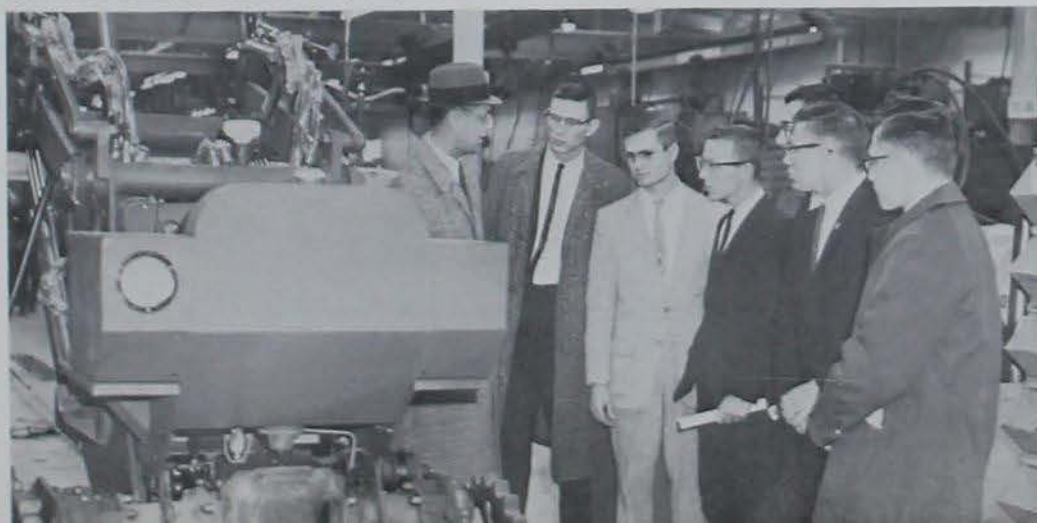



*Front Row:* Huedepohl, Wagner (adv.), Light, Stutsman, Moore, Hauselman. *Second Row:* VanDerendonck, Trusler, Bergstrom, Peterson, Martin, Wallerich, Weber. *Third Row:* Bowersox, Floss, Harper, Carolus, Gadelmann, Salerno. *Back Row:* Busch, Skow, Faidley, Payne, Tjelle, Skadburfi, Sanders.

## Farm Operations

*Front Row:* Brown, Morris, Wagner, Eyres, Partridge, Denny, Harris. *Second Row:* Erickson, Powell, Kiene, Freund, Bruene (adv.), Schiller, Moseley, Schwartz. *Third Row:* Struthers, Teig, Owen, Jennings, Stuedemann, Meyer, Leo. *Back Row:* Haack, Lintz, Rusch, Otte, Buehler, Church, Genter, Knapp.





*Front Row:* Kay (v.p.), Hoffman, Holmes (sec.), Bardole, Raikes, Hoeker (pres.), Mitchell (adv.), Roberts, Neppel. *Second Row:* McArthur, Werner, Deolittle, Hinton, Moeller, Rottler, Crilly, Hintz (treas.). *Third Row:* Dunn, Anderson, Walter, Anton, Wyatt, Brinkman. *Back Row:* Holst, Hansen, Glick, Bartenhagen, Auliff, Aver, Ackley.

In promoting the objectives of developing fellowship and leadership among students in the farm operations curriculum and providing a means of participating in extra-curricular activities, Farm Operations Club holds a winter quarter banquet. They also plan a spring picnic, monthly meetings, field trips, a reception for freshmen students, and a Veishea open house display.

*UNDER THE* winter direction of James J. Wallace, the students in Farm Operations managed the University-owned "450" Farm outside of Ames. All business transactions are carried on by the students themselves.



## History and Government Club

Providing a professional meeting ground for the students to discuss history and history-related topics is the aim of the History and Government Club. Membership is open to all students interested in becoming better acquainted with this phase of education. Each year the members invite an outstanding speaker to present a program at one of their regular meetings.

## Landscape Architecture Club

The Student Society of Landscape Architects aims to promote interest in landscape architecture and discuss pertinent problems common to this field. Their program consists of meetings, picnics in the spring and fall, a spring banquet, a Christmas party, and the construction of a Veishea open house display. The members hear speeches by experts, giving them a better understanding of Landscape Architecture.



*DISCUSSING history-related topics . . . a shot hear 'round the world.*

**LANDSCAPE ARCHITECTURE**—*Front Row:* Bernstein, Dyas, Fitzsimmons, Killm (adv.), Anderson, Wawdek, Treabess (pres.), Risdal. *Second Row:* Alleman, Pryor, Reynolds, Williams, Webb (treas.), Watson, Neilson. *Third Row:* Sanders (s.c.), Christiansen (s.p.), Kalkwarf, Mullin, Werle, Gater, Hedrick. *Fourth Row:* Bohling, Barta, Heintz, Burke, Shafer, Drake, Ives. *Back Row:* Selix, McFarland, Anderson, Brown, Lutz, Bailey, Mathre.







SCIENCE WOMEN'S CLUB—*Left to right: Wirth, Bowden, Derling, Butler.*

## Poultry Science Club

The Poultry Science Club annually publishes a yearbook, "the Cock's Crow," which includes articles on recent developments in research and activities. The purpose of the yearbook is to promote recognition of the club's accomplishments and the "Cock's Crow" was distributed to poultry producers, high schools, and universities. The Club's Veishea display showed new developments in the field.

## Science Women's Club

Striving to bring the women of the science curricula together, the Science Women's Club was instituted, with membership open to all women in Science. Each spring a scholarship is presented to a deserving member of the club. Money for the scholarship is raised by members during the year through work projects and selling such things as cookies, popcorn, and candy.

POULTRY SCIENCE CLUB—*Front Row: Troyer, McClelland (treas.), Hayse (pres.). Back Row: Patterson (v.p.), Marion (adv.), Heving.*





ASAE—*Front Row:* Krummen, Appell, Gaffney, Marley (adv.), Amunson, Melvin, Palmer, Richardson. *Second Row:* Schroeder, Verhulst, Brock, Gross (sec.), Willms, Hitzhusen, Evans, Sealine (v.p.), Skelton. *Third Row:* Berning, Hull, Lemesch, Morton, Kuchnast, Dunn, Farmer, Hull, Barker. *Fourth Row:* Banc, Reed, Peterson, Tiarks, Wheat, Baird, Steenhoek, DeLay, Poore. *Fifth Row:* Hathaway, Priest, Haverdink, Ruhser, Wener, Bumann, Davis, Tubbs, Herren, Hitch. *Back Row:* Wielage, Lothe, Goering, Brown, Creswell, Andrews, Tiarks, Agena, Rathe.

## American Society of Ag Engineers

Organized for students in agricultural engineering, the American Society of Agricultural Engineers aims to promote the ideals of the curriculum. This society publishes the "Slide Rule Quarterly," which is a magazine explaining the activities of the agricultural engineers on campus and is sent to prospective students, alumni, parents, and other universities.

## American Institute of Architecture

The American Institute of Architecture, a national professional club, tries to arouse enthusiasm and interest in the field of architecture. The AIA, through its programs, acquaints its members with aspects of architecture as a profession. Members hear what experts in their field have to say and learn more about opportunities in architecture. The AIA is open to anyone interested.

AIA—*Front Row:* Dekovic (adv.), Klapste, Goodwin, Ash, MacCallum. *Second Row:* Larson, Whipple, Downing, Pierce, Werderitsch. *Back Row:* Ollenburg (pres.), Winker, McPherson, Bragonier, Lammers.





AIIE—*Front Row:* Bradshaw, Reynolds, Maier, Parks, Kantellis, Roth, Bodensteiner. *Second Row:* Heuer, Ford, Lyon, Kounkel, Cornick, Hackmack. *Third Row:* Soelberg, Franquemont, Ozbey, Roddewig, Peterson. *Back Row:* Burns (pres.), Ash, Mather, Berg, Morrow, Bovenkamp.

## American Institute of Industrial Engineers

The American Institute of Industrial Engineers has had a growing membership since its beginning in 1957. Annual events of the group include participation in Veishea open house and a banquet held spring quarter. Purposes of this professional society are to provide contact for students with professional engineers and to promote interest in the various aspects of industrial engineering.

## American Institute of Chemical Engineers

Membership in the American Institute of Chemical Engineers, a national professional society, is open to all students in chemical engineering. The sixty members had a busy spring quarter preparing for the spring banquet, the Veishea display, and sponsoring the Morton Smutz Scholarship Fund. At meetings members are informed of new developments in the field of chemical engineering.

AICHE—*Front Row:* Myers, Abraham (Advisor), Nurre, Garrett, Walker, Weichman, Lester, Millis. *Second Row:* Johnson, Bettin (treas.), Warren, Hungertford, Smith, Tamasi (v.p.), Westhoff. *Third Row:* Kaiser, McMullen, Oltrogge, Warrick, Huggins, Sigliano, Faust, Christiansen, Norris, Carris (sec.), Kilkenny, Parker, Munn, Switzer, Koenigseger. *Back Row:* Chase (pres.), Drumm, Miller, Smith, Blythe, Foster, Brady, Coffey.





*ONE activity of AIAA is sponsored by professors who take the students on short flights.*

## American Institute of Aeronautics and Astronautics

Features at meetings of the American Institute of Aeronautics and Astronautics include speakers from various industries, faculty members, and informative films. As its main objective, the Institute works to acquaint students with their field and to show opportunities available to them. During last spring quarter, members were busy working on the AIAA display for Veishea open house.

*Front Row: Schwendenmann, Willoughby, Jeffrie (v.p.), Sater, White, Zachary. Second Row: Evans, Klopp (treas.), Schalekamp (pres.), Teske, Tannhill. Third Row: Lewellyn, Knittel, Chamberlain, Bailey, Korte. Back Row: Hardman, Jones, Kutler, Hurlbut, Grandia (sec.), Scar.*





*Front Row:* Wilson, Esbeck (adv.), Stephens (adv.), Tapper, Steffensen, VanDierendonck, Dow, Deebout (treas.), Parsons (adv.), Fowler. *Second Row:* Miller, Ederburn, Adam, Christianson, McBride, Hilbert, Reckler, Kearns. *Third Row:* Neppi (v.p.), Lane (treas.), Raultie, Jones, Follett, Nygaard, Durr, Busch, Fett. *Fourth Row:* Harper, Werner, Walt, Anton, Thompson, Madson, Greiner, Persinger, Helkens. *Back Row:* Lind, Della, Ahrens, Kehrl, Kinsley, Kimm, Wells, Hippen.

Members of Campus 4-H Club provide assistance to the state 4-H club staff members by conducting campus extension and participating in numerous projects during the year. A work day was held at the State 4-H Camp. They also produced a promotional display at the Iowa State Fair and the State 4-H Conference. They sponsor guided tours for high school students visiting campus.

## Campus 4-H

*Front Row:* Klaus, Soldow, Lynn, Davis, Pederson, Swanson, Pratt. *Second Row:* Blue, Gorham, Trede, Stutzman, Partidge, Eyres, Manke, Walter, Green. *Third Row:* Schmidt, Hiller, Hardman, Jones, Mitchell, Rice, Zohant, DeWitt. *Fourth Row:* Milley, Albertsen, Schmeier, Dadisman, Rokkens, Pleak, Christensen, Tubbs. *Fifth Row:* Roepke, Hastie, Hopkey, Werner, White, Miller, Leppert, Reiss. *Back Row:* Dockendorff, Harmon, Eien, Lee, Hahn, Tope, Carlson, Hansen, Barthaugh, Harman.



Block and Bridle, a national professional organization, strives to promote all phases of animal science at Iowa State. The major events on Block and Bridle's calendar are Little International, a livestock showmanship contest, fall quarter and the annual horse show held in Des Moines in April. Members also enjoy hayrides and the spring banquet.

## Block and Bridle

*Front Row:* Hild, Hanson, Johnson, Grieme (sec.), Shuler, Reichler, Ringkob (pres.), Brummett. *Second Row:* Hollenbeck, Helm, O'Connor, Holyeck, Cox, Ford, Wright, Hilleman. *Third Row:* Hall, Pferschbacher, Zwald, Dunn, Galloway, Benson, Follett. *Fourth Row:* Engnell, Weidauer, Dockendorff, Ackerman, Eggers, Jensen, McDowell, Barnhart, Renner. *Back Row:* Warner, Tharp, Achenbach, Cooper, Weston, Hippen, Winterhof, Oldorf, Sutton.



*Front Row:* Machack (v.p.), Kelsey, Cox, Pearce, Dohrmann, Blom, Forsyth, Greaver, Hoar. *Second Row:* Keegan, Podhajsky, Ketcham, Henderson, Bell, Holmberg, Henseley, Grantow. *Third Row:* Hansen, Henderson, VanZante, Lofgren, Moore, Johnston, Swanson, Frisk. *Fourth Row:* Schnack, Stoner, Beck, Abraham, Harman, Keraus, Tanner, Olenius. *Back Row:* Dee, Rife, Jackson, Grobe, Baker, Kimm, Strathe (treas.), Nelson.



*Front Row: Mack, Pellett, Kaster. Second Row: Held (treas.), Domek (sec.), Whitcombe, Griffin. Back Row: Lyon, Holtz (pres.), Riser (y.p.), Lucht, Behm.*

## Women's Athletic Association

Through the Women's Athletic Association members have a chance to participate in and further their skills. Their activities include intramurals and club programs. With intramurals open to everyone and club membership based on skill, it is possible for all interested coeds to take part in athletic events. The WAA is governed by a cabinet and club presidents.

*ONE of the big events of the year is the Naiads show sponsored by WAA.*





*BUILT during the 1910's to provide an outlet for fumes from a boiler to run experimental equipment, the M.E. tower received a face-lifting when 30 feet of deteriorating brick were removed this fall.*

## American Society of Mechanical Engineers

Membership in the American Society of Mechanical Engineers is open to all students in Mechanical Engineering. Besides regular meetings, the club holds special initiation for new members and a spring banquet. ASME tries to acquaint members with each other and give them practical knowledge of their chosen field. They present different phases of life which they will encounter as professional engineers.

*Front Row: Fahy, Heimbuch, Johnson, Haum, Doran, Ziemann, Bender. Second Row: Wistrom, Longnecker, Ziegler, Sundberg, Pratt. Third Row: Kos, Hayes (v.p.), Faust (treas.), Ludwig, Casey, Mueller, Allenan. Fourth Row: Hansen (pres.), Bennett, Battles, Willmert, Wishart, Kasel, Huisinga. Back Row: Larson, Miller, Werner, Dalley, Carlson, Nielsen, Sievers.*







IEEE—*Front Row:* Anderson (adv.), Stevens, Erickson, Hurd, Manning, Hancock, Swanson, Anderson (treas.), Sorenson. *Second Row:* Zobrist, Ebling, Eckert, Lischer, Johnson, Middleton, Olson. *Third Row:* Hedding, Hicks, Stout, Boyce, Morgan, Larsen, Jurschak. *Fourth Row:* Gallagher, Becker, Cobley, Bartlett, Hasson, Ott, Collins, Beina, Spatwood. *Back Row:* Johnson, Harms, Nelson, Hamilton (chm.), Drape, Griffin, Grubb, Keck, McRoberts.

## Institute of Electrical and Electronics Engineers

Members of the Institute of Electronics and Electronics Engineers took their annual trip to Collins Radio Company in Cedar Rapids and attended the National Electronics Conference. Highlights of IEEE's activities were the engineering picnic and banquet. Weekly meetings acquaint members with the place of the electrical engineer.

## American Society of Civil Engineers

The civil engineering departmental club holds bi-monthly meetings which feature practicing engineers from various fields as speakers. The annual tug-of-war between the foresters and civil engineers, fall quarter at the west end of Lake LaVerne, is sponsored by this professional society. The club's main project was the Veishea display.

ASCE—*Front Row:* Willers, Fabre, Hoffstatter, Beck, Porter, Hughes. *Second Row:* Christensen, Lorber, Guntai, Campbell, Mann, Paul, O'Brien, Bolton, Kuchl, Bridges. *Third Row:* Arthur, Heimendinger, Nani, Ran-decker, Aukens, Mohr, Case (treas.), Wilson. *Fourth Row:* Stober, Cable, Jenness, Larson, Leatherman, Britton, Christensen, Kriggs, Ellis. *Fifth Row:* Tucker (pres.), Krapfl, Freed, Boudy, Anderson, Winder, Roseman, Yeoman, Hochil. *Back Row:* Merry, Holland, Olson, Tutton (sec.), Fox, Osipowicz, Ross, Boren.





AMERICAN CERAMIC SOCIETY—*Front Row:* Fehr, Riley (sec.-treas.), Webber, Stacy, Dorr. *Second Row:* Dodd, Johnstone (pres.), Crissman, Klemmensen (v.p.), Nelson. *Back Row:* Martinsen, Collins, Ackerman, Rosauer, Wolfe, Wilder (adv.).

## American Ceramic Society

The Iowa State branch of the American Ceramic Society is open to students in Ceramic Engineering. Recent papers on ceramic engineering are read and discussed at the group's regular meetings. Members receive information about developments and opportunities in the field.

## Eta Kappa Nu

With a membership of thirty-five, Eta Kappa Nu acquaints electrical engineers with opportunities in their profession. A secret ballot is cast in membership selection. To be eligible one must be in the upper one-fourth of the junior class or in the upper one-third of the senior class.

ETA KAPPA NU—*Front Row:* Lagerstrom (adv.), Morgan, Steyens, Manning (sec.), Johannsen, Gallagher, Ebling. *Second Row:* Zobrist, Hoff (treas.), Eckerl (pres.), Swab, Mitchell, Blofeld. *Third Row:* Van Loan, Peterson, Olson, Langstraat, Cox, Harms, Ryerson. *Fourth Row:* Bartlett, Hasson, Erickson, Hurd, Moss, Middleton, Leiding. *Back Row:* Hala, Bakker, Hamilton, Miller, Dressler, Neiman (v.p.), Nelson, McRoberis.





PHI SIGMA IOTA—*Front Row:* Lewis (treas.), Perley (v.p.), Kramer (pres.), Kammans, Bruner. *Second Row:* Parler, Kehlenbeck, Noble, Bedish, Brooks (sec.). *Back Row:* Kuhn, Anderson, Pace, McVicker.

## Phi Sigma Iota

Phi Sigma Iota, a national modern language honorary fraternity, was started at Iowa State this year. Its purpose is promotion of amnity among nations. The twenty members hold monthly meetings. Members are students and faculty of language and others interested in romance languages.

## Engineering Science Club

In its second year at Iowa State, Engineering Science Club has approximately twenty members. Meetings are held every third week, featuring speakers from the department and the professional world. A frequent topic under discussion is the role of the engineering scientist of today.

ENGINEERING SCIENCE CLUB—*Front Row:* Carter, Tomerek, Adams, Olachnevitch, Thompson, Ewing. *Second Row:* Jaworski (sec. treas.), Peatson (pres.), Basse (adv.), Karplus, Nelsen, Saewert (v.p.). *Back Row:* Smith, Hermanson, Flanagan, McGuire, Mossholder.



# American Veterinary Medical Association



*VETERINARY anatomy is stressed during the freshman year.*

FRESHMEN—*Front Row:* Bowden, Woody, Burrichter, Ristius, Baker (pres.), Cross, Cadman, Hormann, Newton, Wilson, Harris. *Second Row:* Maiers, Griebel, Patten, Sharp, Myrtle, Schrock, Larson, Glenapp, Bishop, Jackson, Vogel, Bell. *Third Row:* McCabe, Bloomquist, Flander, Harris, Jinkins, Hochling, Wessels, Mertens, Thompson, Lage, Fessler. *Fourth Row:* Bolton, Welander, Metz, Smith, Maas, Harrison, Roningen, Piepgras, Meade, McCormick, Weber. *Fifth Row:* Jobe, Lord, Thoreson, Thomson, Warden, McKee, Denhart, Petkus, DeMeyer, Pankratz, Hunziker, Howe. *Back Row:* Christenson, Salisbury, Callahan, Ducommun, Ohlman, Boysen, Blessing, Greber, Harms, Runyon, Ruehle, Kutish.





**SOPHOMORES**—*Front Row:* McCurmin, Meier, Osweiler, Witt, Schwabe, Pearson, Hutton, O'Brien, Jacobi, Sweeney. *Second Row:* Olson, Kraat, Swingen, Sampson, Atkins, Ahrens, Hoefle, Lum, Holmes, Terry. *Third Row:* Wise, Willie, Orlando, Hillenart, Wright, Farley, Windom, Peterson, Seitsinger, Van Zee, Amdor. *Fourth Row:* Bonnes, Wilson, Ver Steeg, Gavin, Appell, Van Buren, Brewer, Lupton, Dykstra, Beecher, Stoner. *Fifth Row:* Mahr, Dayton, Boucher, Walker, Gerald, Adams, Cordts, Stevenson, Heiden, Kluever, Laurie, Ahrendsen. *Back Row:* Callahan, Carey, Froehlich, Nachreiner, Gute, Niedfeldt, Putensen, Draper, Daehler, Roush, Hinrichs.

The Iowa State student branch of the American Veterinary Medical Association serves to foster interest in the senior organization. Speakers from the senior group often present talks to the campus chapter. In addition, the campus group sponsors blood donor and loan programs. Upon graduation, student AVMA members are given an opportunity to join the senior organization.

**JUNIORS**—*Front Row:* Filkins (pres.), Wernimont, Laurson, Schulke, Roepke, Hillmann, Grummitt, Wogahn, Hemmingsen, Fawyer. *Second Row:* Gray, Grier, Henderson, Holcomb, Stott, Lucas. *Third Row:* Howard, Gustafson, Haniich, Hobbs, Metzger, Schroeder, Heuver, Simonson, Prasse. *Fourth Row:* Schumann, Van Gelder, Aguilar, Reimig, Paulsen, Hullinger, Hayes, Hahn, Drefke, Thompson. *Back Row:* Aul, Eganhouse, Havlik, Donovan, Elsberry, Betts, Frank, Greiner, Madsen.





*Front Row:* Glenn, Gaffney, Skold (adv.), Nieland, Diefenbach, Dennis. *Second Row:* Creel, Garzow, Shuler, Goldsmith, Ratliff, Ewing. *Third Row:* Gueller, Van Genderen, Lott, Zielke, Friederich, Rehmel. *Fourth Row:* Hottes, Hofmeister, Hoy, Severa, Winterowd, Westfall. *Back Row:* Kilburn, Iiams, Mead, Peuse, Larber, Esau, Foster, Handy.

## Pre-Veterinary Club

Pre-Veterinary Club strives to promote a close relationship between pre-vet medical students and the Veterinary Medicine Division. During fall and winter meetings, members benefit from tours of the clinic and demonstrations in the animal disease lab. The club holds a spring smoker for faculty members and students, besides building a Veishea display.

*Front Row:* Dix, Gordon (v.p.-treas.), Snakenberg, Frey, Lindecker, McKeag, Sturtz, Svenson, Stevens. *Second Row:* Peterson, Anderson, Lee, Lorensen, Ibsen, Holveck, Fleener, Lim, Denhart, Gesy. *Third Row:* Goldenberg, Voshell, Long, Tierney, Ward, Brown, Movall, Frey. *Fourth Row:* Spain, Brand, Baran, Hausen, Donald, Grau, Tobiason, Brainard, Dawson, Ball. *Fifth Row:* Reuze, Drahota, Olson, McClerry, Strawhorn, Hartwig, Rugelestein, Hagan, Bliss. *Back Row:* Wagner, Vogen, Butenhoff, Wyatt, Jayne, Bair, Dinkla, Schiele, Baister.





*PRE-VET STUDENTS visit the United States Animal Disease Lab outside of Ames, center of federal animal disease research.*

*Front Row: Strohbehn, Maddams, Sperry (sec.), Koski, Swartzlander, Reppert, Hoy. Second Row: J. P. Peterson, Batz, O'Toole, Sees, Dauley, Gitch, Minnick, Rodgers, Peterson, Tiefenthaler. Third Row: Jackson, Musch, Johnson, Chlickering, Harken, Putteney, Pfund, Scott, Hill. Fourth Row: Heuss, Terry, Klodt, Boetcher, Liska, Fender, Kettleson, Meerdrink, Hallwassen (pres.). Fifth Row: Munsinger, Lucas, Donovan, Pagel, Haberly, Sanders, Keller, Parker, Celania, Swanson. Back Row: Andrews (corr. sec.), Robinson, Florke, Wilhelm, Kinley, Nelson, Martens, Lusk, Morse.*



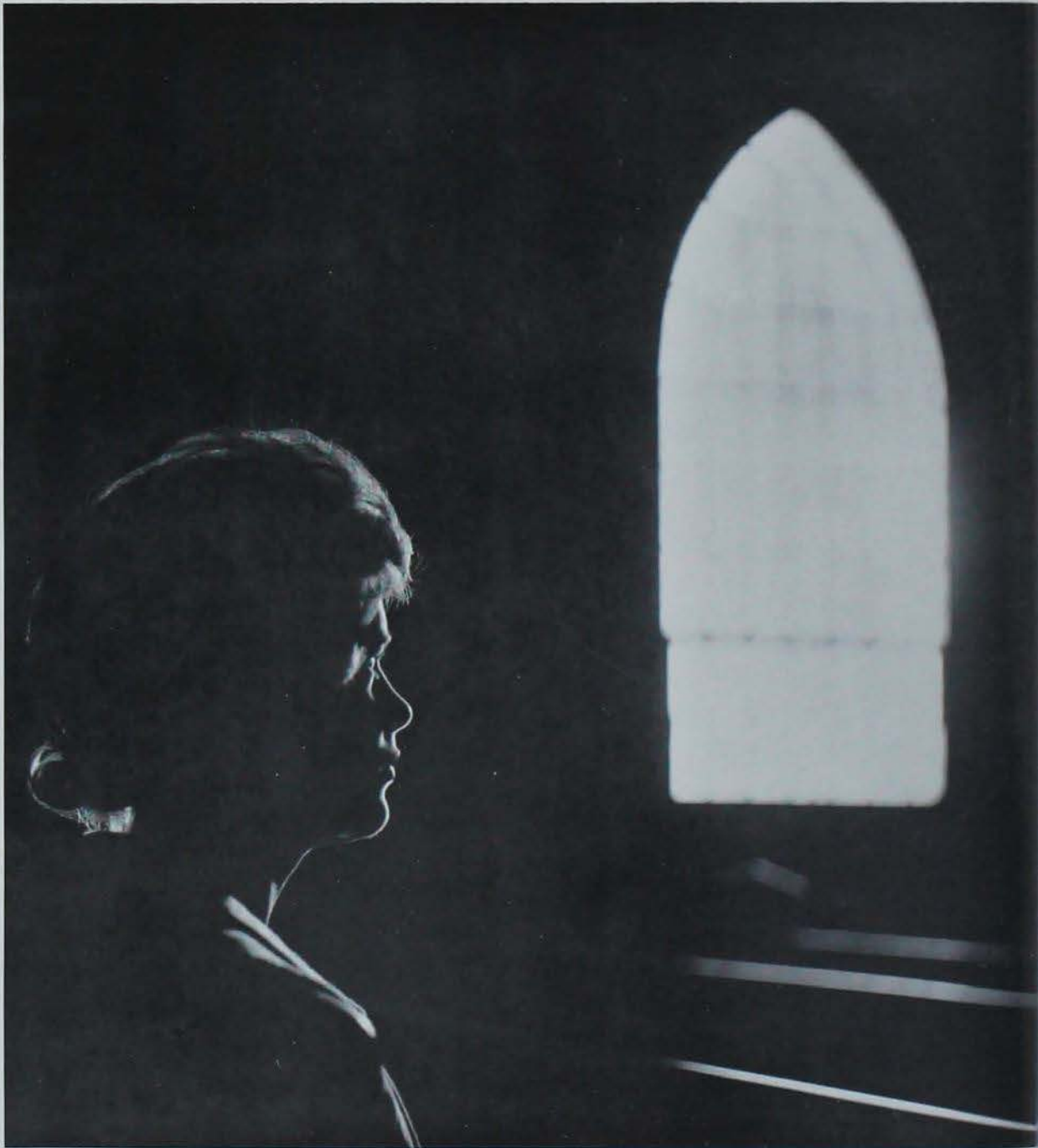

*A MOMENT of contemplation . . .*

## Religion at Iowa State



Peace. Silence. Solitude. Darkness. Lightness. An extra hour of sleep  
and then an easy, soft awakening . . . Today is Sunday . . . You  
dress slowly, tastefully in "church" clothes . . . Today is Sunday . . .





*"FOR THIS is My Body . . . take and eat . . ."*



*Religion is a continuing thing  
. . . not just Sunday services  
and communion . . . but weekly  
worship and programs*

*A RELIGION IN LIFE speaker  
has to contend with an audience of  
varied backgrounds and interests.*



*PARTICIPATION in activities such as Choir and Fellowship programs give students a chance to broaden their outlook and contribute to their churches.*



Campus activities and college life are enriched by religious activities not only Sunday morning but throughout the week. Worship is the center of religion and worship fittingly begins each new week. Throughout the week, students take a break from studies to participate in Embers, planned religious services in the residences.



*TIME WAS FOUND for fun and students sponsored hootenannies and parties to keep a balance between spiritual and social life.*



*A MAIN feature during Religion in Life Week sponsored by Student Religious Council was a display of thought-provoking books.*

*WORK PROJECTS were an important part of the lives of many students who found time to contribute their services. These men are washing windows and changing screens for a work project at a school for underprivileged boys.*





*COUNSELING STUDENTS in both spiritual and material matters is only one of the many services offered by the pastory of various faiths. Here, Reverend Locker talks to a student about her problem.*



*PREPARING the Sunday evening meal is a community effort in the kitchen of the Baptist Student Fellowship.*



*ONE OF the interesting endeavors is Covenant House, in which students experiment in living together as inter-denominational, inter-national, witness to the Christian Faith.*

## Student Religious Council

Giving the students a chance to consider their lives at Iowa State, Student Religious Council sponsored the 38th annual Religion In Life Week. January 19-24 was set aside for personal evaluation with convocations, fireside discussions, and special events in all Ames Churches. Dr. Bernard M. Loomer, professor and chairman of the Department of Theology at the University of Chicago was featured speaker. At the opening convocation he spoke on the "The Logic of The Cross," and during the week, he presented "Faith and Our Intellectual Situation," and "The Spirit of Sports."



*MANY FAITHS HELD special services in connection with the University-sponsored Religion in Life week.*



*PANEL MEMBERS Floramay McBride, a student, Rev. Wilcox, director of the Wesley foundation, and Father Sullivan, St. Thomas Aquinas, discuss a current issue considered during Religion in Life Week.*



*RELIGION IN LIFE SPEAKER, Rev. Loomer, encouraged students to find a deeper meaning for their everyday lives while attending Iowa State.*



*REV. WORKMAN and Don Anderson hold a planning session with the Indian Student Association officers to discuss ways these students can get acquainted while at Iowa State.*



*AS A BREAK from the constant routine of school, many students took time out to attend weekend retreats and discussion groups.*



Front Row: Erbeck, Borchelt, Fr. Haviland, Whitley (Adv.), Nelson, West, Yoder. Second Row: McVicker, Hayward, Benson, Humphrey, Sayles, Rudnick, Yoder. Third Row: Trump, Barnes, Butler, Benson, Glasson, Rottler, Riegel. Back Row: Milstead, Erbeck, Pritchard (v.p.), Fr. Goodland (rector), Lusk, Timm, Morrison.



STUDENTS OFTEN find that the only quiet place to study and concentrate is the church lounge.

## St. John's Episcopal Church

Members of the Iowa State Canterbury Club, affiliated with the national Canterbury Association of the Episcopal Church, divided the school year into three areas of concentration. These themes were emphasized and repeated in the discussion groups, speakers, and programs during the three quarters. Spring quarter emphasized the church as seen by Christian tradition, fall quarter considered the problem of evil in Christian thought, and winter quarter focused on the theme of contemporary challenges and issues in the church. Occasional picnics and parties gave a festive air of entertainment for the members during the year.





Front Row: Wilson, Taylor, Galvin, Erb, Falken (adv.). Back Row: Walters (sec.-treas.), Pahlman (pres.), McAuliffe, Clime, Hostetter (v.p.).

## Christian Science

Members of the Christian Science Organization started a campaign to familiarize students and faculty members with the *Christian Science Monitor*. At weekly meetings members listen to readings and discuss Christian Science as it applies to campus life. Subjects this year included Divine Intelligence, Reality, Spirit, Soul, Life, Truth, Substance, and Benefits of Religion.

## Disciples of Christ

Disciples of Christ is the student organization of the Christian Church which concentrates on a program of worship, study, and social action for its members. In conjunction with Religion in Life Week, students prepared special study and worship programs to emphasize specific issues confronting the University student. Members also participated in Social action tours.

*RELIGION . . . something full of meaning . . . more than surface musing and wandering.*

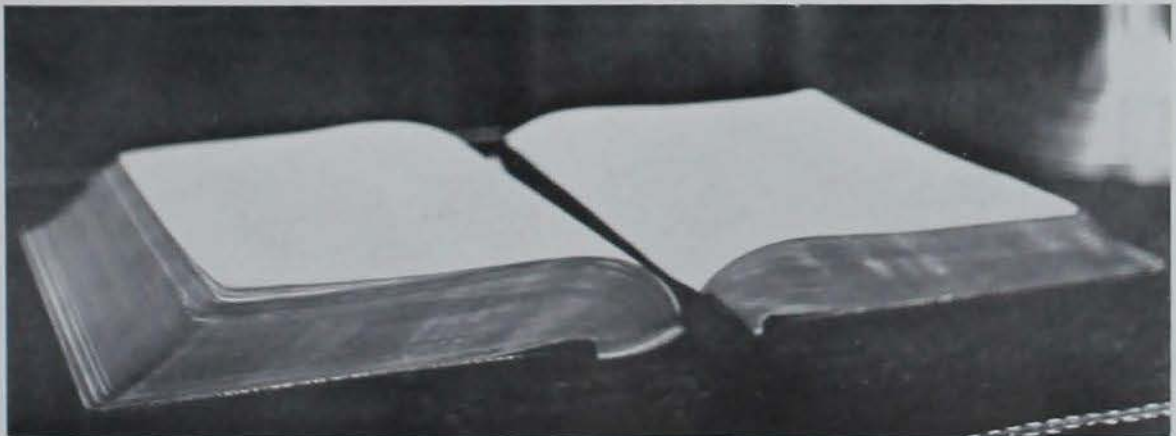



*DR. EVANS ROTH, professor of biochemistry and biophysics, leads a discussion on "Origin of Man" at one of the weekly Sunday Fellowships.*

## Evangelical United Brethren

Moving to a new building was the main undertaking of the Trinity Fellowship which is affiliated with the Evangelical United Brethren Church. Students engage in discussions, Bible study, and social events to help in living the Christian life. Topics of this year's discussion groups were "Our Encounter with Our Faith," "Life Disciplines," and "The Christian Philosophy of Life."



## Frisbie Fellowship

*United Church of Christ*

Frisbie House? Of course a popular place for students to relax. Every other Saturday night hootenannies and pop corn popping over an open fire were in order. Frisbie-ites took part in many week-end work projects at Woodward State Hospital and the Anoka Mental Hospital in Minnesota. Several discussion topics this year were "Ecumenical Dialogue," "The Peace Race," and "History of Christian Thought."

*FRISBIE-ITES discuss the theme, "For The Life of The World," after the 19th Quadrennial Ecumenical Student Conference at Athens.*



*Front Row:* Frank (s.p.), Waggoner, Anderson, Moore, Dusenbery. *Second Row:* Leppert, Anderson (adv.), Wong, Young, Tolson. *Back Row:* Singleton (sec.), Suthers, Hermann, Hodgkin.

## Baptist Student Fellowship

The Baptist Student Fellowship, formerly called the Roger Williams fellowship, was founded in 1920, and today has a membership of about twenty-five. This year's service project was to help the Iowa Crippled Children's Home in Des Moines. Members organized a canoe trip to Des Moines in connection with the march for Civil Rights where members traveled from Boone.

*SERVICE PROJECTS, social functions, and leadership programs are only several of the many items to be discussed at the First Baptist meetings.*





Front Row: Vetter, Erckmann, Peirce, Peterson, Rehder, Sprecher. Second Row: Kruse, Harms, Kieck, McCormick, Papenberg, Thompson, Bahn. Third Row: Wunderlich, Teske, Heitshusen (v.p.), Teske, M., Schumacher. Fourth Row: Novotney, Frey, Scar, Witt, Pook. Back Row: Fields (adv.), Scar, Froehlich, Kusch, Schroeder, Schwerin (pres.).

## Gamma Delta

The Lutheran Student Organization, Gamma Delta provides a program of Christian Fellowship for Lutheran students at Iowa State. Members of Gamma Delta participate in social, religious, and educational activities during the year. This year students had a traditional Twelfth-Night Party. According to custom, Christmas greens were burned to make ready for the celebration of the Epiphany. Students prepared a Twelfth-Night cake with three surprises. Those who found the three surprises in their piece of cake were honored as the legendary Three Kings for the evening.

*A CULTURAL project sponsored by Memorial Lutheran was the presentation of a religious art show in the fall.*



Front Row: Westfall, Schunter, Timm, Schwerin, Pingel. Second Row: Lietz (treas.), Maas, Lietz, Strasel, Heiman. Third Row: Beck, Hahn, Krueger, Krueger, Maas, Jentz. Fourth Row: Dorrow, Harvey, Schroder, Lehman, Hollatz. Back Row: Gienapp, Kinsley, Oute, Bolline, Harms, Oliver.





IVCF—*Front Row:* Findley, Boylan, McClintic, Crow, Luiken (pres.), Morrison, Wichern. *Second Row:* Bengtson, Willeke, Baxa, Prochaska, Haberly, Murray, Rittgers, Robertson (adv.), Fickel, Horst. *Third Row:* Grabb, Borg, McCracken, Keller, Kelle, Bell, Gillis, Kennedy. *Fourth Row:* Tietz, Rittgers, Borg, Van Zante, Blecker, Blomquist, Morrow, Pruessner, Gregg. *Fifth Row:* Duncan, Lehr, Wilcox, Young, Dreyer, Van Zante, Blecker, Bartels (sec.), Weber (treas.). *Back Row:* Oltrogge, Chase, Swanson, Lawyer, Condra, Storey, Bricker, Trembly, Hellaud (v.p.).

## IntersVarsity Christian Fellowship

Members of IntersVarsity Christian Fellowship planned a retreat weekend where students could re-evaluate their lives. Discussion themes at IntersVarsity emphasized winning friends and strengthening the personal Christian growth through individual action. Students planned a Halloween party and a Christmas party for relaxation and a break from the persistent study routine.

## Liahona Fellowship

The fall of '63 saw the beginning of construction for a new building to house the congregation of the Reorganized Church of Jesus Christ of Latter Day Saints and the campus affiliated Liahona Fellowship. Plans call for completion of the structure in the spring of '64. During the year the Fellowship sold Christmas trees and had projects to raise money for the construction.

LIAHONA—*Front Row:* Ruhlman, Goode, Ramsey (adv.), Misell. *Second Row:* Nissen (v.p.), Skank, Bender, Fuscham, Nissen (treas.). *Third Row:* Powell, Griffith, Wright (sec.), Frost, Gutschmidt. *Back Row:* Wages, Nissen, McIntyre, DeBarthe (pres.), Swift.





*MEMBERS OF THE CONGREGATION dug the first shovels of dirt and watched months for the finished church to become a living symbol of faith.*

*A LOT OF PUSH, a lot of power, and a lot of prayer made the building of the new chapel possible for University Lutheran.*





UNIV. LUTH. COUNCIL—*Front Row:* Hemmingson, Nielson, Sullivan, Hampe. *Second Row:* Gruber, Arp, Zwanziger, Neilson, Sosler. *Back Row:* Schafer, Hopp, Carlson, Blumenschein, Fedeler, Künckel, Wolfmeyer, Locker (pastor). *Not pictured:* Arp, D., Grau.

## University Lutheran

A unique merger on the college level of the National Lutheran Council churches resulted in the formation of University Lutheran. This student congregation brings together Lutherans of the two merged groups, the Lutheran Church in America and the American Lutheran. Since University Lutheran is a student congregation, student members are responsible for maintaining the church and managing Worship services, Sunday evening programs, publicity, study groups, janitor service, and social events of the church. Iowa State's University Lutheran congregation has grown since its establishment in 1960 to a membership of over 300 students.

*Front Row:* Seyold, Locker (pastor), Amunson, Cherry. *Second Row:* Hampe, Schoenrock, Voelker, Blumenschein (v.p.), Smith. *Third Row:* Cherry, Künckel, Leister, Nielsen, Roy, Schafer, McKean. *Back Row:* Evans, Wolfmeyer, Hemmingson, Schoening, Swanson, Lovell, Hinman.



*Front Row:* Rollefson, Botton, Zwanziger, Forsythe. *Second Row:* Rossbach, Fedeler (pres.), Gruber (sec.), Larson, Jensen. *Third Row:* Poppen, Rogness, Young, Hopp, Severidt, Engle. *Back Row:* Gettys, Ahlrichs, Felderman, Osani, Nielsen.





*STUDENTS RELAX for a minute in the new lounge after day of classes. Left to right: Joe McCauley, Bill Ryan, Kathy Lawler, and Pat Westergard.*

*WHEN THE NEW St. Thomas Aquinas church was built, the old basement church was remodeled into a student lounge which is frequented by students late in the afternoon after classes.*



## Newman Club

Fall quarter Catholic students returned to Campus to find the new addition to St. Thomas Aquinas nearly complete. The new church stands impressively on Lincolnway inviting some 600 Newman Club members to worship everyday. An open house was held Homecoming weekend to show the new church to parents and alumni, and the building was formally dedicated February 2. Highlight of the Newman social season was the annual semiformal, "Mardi Gras." Newman club had some outstanding speakers during the year to supplement regular discussion programs: James O'Gara, Editor of the "Commonweal," and John E. Fitzgerald, film critic, were featured guests.





Front Row: Grandowski, Wauters, Los, McLaughlin (pres.), Curtis, Bodensteiner, Watts, Fr. Supple. Second Row: Henderson, Olson, Meierotto, Pranger, Sebenik, Musch, West, Crilly, Matusecki. Back Row: Massarini, Walter, Goodnight, Collins, Reuze, Ellingson, Nilles, Cleary, Lickteig.



Front Row: Loeff, Schumacher, Lamoureux, Braido, Rossmiller, Huss, Barber, Drobner, Uchytel. Second Row: Uthe C., Uthe L., Gurda, Lane, Schade (sec.), Peters, Reilly, Hogan, Wells, Pudenz, Otter. Back Row: Open, Bereny, Bereny T., Gent, VanDierendonck, Tiefenthaler, Harper, Podhajsky, Musel, Nachazel.

Front Row: Tarr, Gamble, Motholland, Lichter, Wisor, Brinkman, Debaecke, Fussen, Fr. Sullivan. Second Row: Holtkamp, Kaugley, Meimann, Bovy, Osipowicz, Kettler, Kiekels, Dubiel, Hoffman, Bottin, Beaudine, Goranin. Back Row: Briskish, Roddewig, Jenner, Jaworski, Siazak, Duffy, Fruch, Honeywell, Foster, Irvin, Born.





WESLEY FELLOWSHIP COUNCIL—*Front Row:* Sutton (v.p.), Boylan, Bowman (pres.), Rice, Messer, Walters (co-dir.); *Second Row:* Pullman, Kemmerer, McBride, Gamoe, Lavelle, Pettigrew, Irwin; *Third Row:* Huskamp, Anderson, Tope, Wilcox (dir.), Haymond, Biklen, West (assoc. dir.); *Fourth Row:* Hill, Thompson, Stewart, Paydon, Haines, Stiner, Banks; *Back Row:* Miller, Abrahamson, Taylor, Leachman, Kipp, Melby, Wheelock, Youngman.

## Wesley Foundation



The Iowa State Wesley Fellowship is one of the oldest Wesley foundations in the nation. Organized in 1914, Wesley observed its 50th anniversary in January. Membership is open to any Methodist preference student on campus. Special projects of the year were a social action trip to Chicago and small weekly study groups, Communities of Lay Theologians. This year's theme, "Religion Should Touch on the Total of Life," offered a variety of discussion topics such as Peace, The Bible, Ethics, and World Affairs. Social events included the new student party, Wesley Vision, and weekly Friday night open houses.

REV. WILCOX, the present minister-director, and Rev. William Handy, minister to Methodist students 1915-1917, cut the 50th Anniversary cake.



SIGMA THETA EPSILON—*Front Row:* Banks (sec.), Irwin, Dow, Moss. *Second Row:* Byram, Busch, (y.p.), Light, Haymond (treas.). *Third Row:* Cross, Givens, Fleming, Leachman. *Back Row:* Dixon, Hedrick, Tope, Gray (sponsor), Campbell.

## Sigma Theta Epsilon

Instrumental to the Wesley open house in the fall was the Men's Methodist service fraternity, Sigma Theta Epsilon. Last spring the men completed a four year service project where the men donated their services daily. These men escorted Alice Warren, an invalid, to class daily making it possible for her to graduate from Iowa State.

## Kappa Phi

The Meal in the Upper Room is the outstanding event for members of Kappa Phi, Woman's Methodist Service organization. Members prepare and serve the meal as a replica of the Last Supper to approximately 180 members of the Ames Community. Other projects are babysitting, making bandages for overseas, and religious services.

KAPPA PHI—*Front Row:* Reid, Kemmerer, Pohl, Herson, Mrs. Route (sponsor), Kelley, Siegel, Ludley, Reed, Haines. *Second Row:* Kanemoto, Maddy, Lovely, Eden, Irwin, Picken, Hulsebus, Burns. *Third Row:* Thorpe, Larson, Groth, Harryman (sec.), Bozarth (treas.), Nelson, Hulsebus, Kipp, Slaybaugh, Henry. *Fourth Row:* Birken, Roff, Aviner, Hodge, Benson, Smith, Pettigrew, Spoerle, Johnson. *Back Row:* Stiner (pres.), Goodwin, Rain, Frelfa, Bavian, Woodson, Taylor, Greenlee, Bortle, Smith.



## Westminster



Birch Lake Camp, Eldora State Training School, inner-city work in Des Moines, and deputation teams to churches are only a few of the many projects sponsored by the Presbyterian University Center this year. Seeking international understanding among students has been a major project. Speakers have presented aspects of life different from many projects sponsored by the Presbyterian University Center this year. Dr. Sam Legvold told of life behind the Iron Curtain and Dr. Dwight Benseid spoke on Indonesia and the Far East. Members aided Ann Yamogouchi, the Junior Year Abroad student, attend Christian Women's College, Beirut, Lebanon. During vacation members attended the Ecumenical Student conference at the University of Ohio.



YWCA—Front Row: Bozarth (pub. chairman), Barnes (ex. sec.), Abrahamson (pres.), Foley (adv.), Back Row: Southers (worship chairman), Beemer (treas.), McBride (sec.), Armitage (membership chairman), Erbe (friendship director).

During the past year the Young Men's Christian Association and the Young Women's Christian Association co-sponsored an International Student Outing held at the Lynn Fuhrer Lodge. This outing gave foreign and American students a chance to meet and become acquainted with each other, and presented the foreign students with an idea of campus life at Iowa State. The YWCA and the YMCA also combined to hold an all-university Fun Night in the women's gymnasium fall quarter. A marriage seminar weekend, also under joint sponsorship of the two groups, was planned to discuss various aspects of marriage.

## YWCA YMCA

YMCA—Front Row: Hug, Dahm, Krantz, McLeod, Reinhart (gen.), Leffler (v.p.), Banks (sec.-treas.). Back Row: Thoreson, Frossie, Wright, Chapin (pres.), Torres, Brown, Clotfelter.





## RESIDENCES

The fun of living with people you like and doing things together . . . .  
freshmen dorms and new roommates . . . . a friendship to last a lifetime  
. . . . long lunch lines and Monday night house meetings . . . . popcorn  
at midnight . . . . doing your own washing . . . . always an extra sock  
. . . . a candle passing, exchanges, and serenades . . . . hours.

*THE PATH to Pammel . . . .*





*TRAIL of all tricks . . .*

*and little TREATS.*





*EXEC. COUNCIL says studying is alright, but smoking is ten dollars.*

WRA EXEC. COUNCIL—*Left to right:* Mosley, Johnson, Rathje, Severidi, Wilkinson, Steffensen, Smith, Goodwin, Kohel, Mrs. Eland, Gaffney, Smith, Callcott, Goltry, Haak, Stucker, Swan, Christians, McArthur.



WRA . . . Women's Residence Association . . . working toward a common goal . . . unity . . . signing out . . . food on the window sill . . . let's order a pizza . . . all night cramming while a roommate tries to sleep . . . or maybe just a hen session . . . quiet hours . . . what happened to the hot water . . . study?



Women's  
Residence  
Association



*IT ENFORCES* room checks, too, so I'd better put these away.

*AND* it won't let us take food back to our starving roommates.





*Front Row:* Vance, Tobiasson, Johnson, Lenz, Troyer, DenHerder. *Second Row:* Yoder, Nielson, Bohl, Teno, Hallock, Godley, Jensen, Eeten (treas.), Rice (sec.), Janovick. *Third Row:* Henderson, Ordoerfer, Allen, Divine, VanZee, Partridge, Buckles, Wong, Lovely. *Fourth Row:* Sanders, Green, Percival, Holt, Blanchard, Bedard, Holland, Pletz, Oberman. *Fifth Row:* Thomas, Houser, Buck, Willreit, Gilson, Dominick, Neff, Jackson, Gribben. *Back Row:* Aylmer, Klaver, Woodson, Norbut, Raim, Blankenship, Brunstrom, Gaarde, Krull, Behrens.

## Birch Hall

*BIRCH CELEBRATES Christmas with gift exchange.*



Birch Hall girls honored their mothers by breakfast in bed and an afternoon tea last spring with about 550 mothers attending. In March, Birch won the Dames Daze trophies for the second year in a row. At Veishea Birch women and the men of Bennett House collaborated in the building of their Veishea float, Little Toot. "The Geishea Inn," Birch's and Livingston House's booth at Blast, featured back rubs. As February 14 drew nearer, Roberts rec room lost its ping pong tables and acquired a very different appearance for Birch Hall's annual dance. Initiation of several members into honoraries added to dorm pride.



*Front Row:* Esmay, Reid, Stube, Koenig, Peterson, Gleaves, Coles, Mercer. *Second Row:* Jones, Stoffregen, Her-  
ner, Mathews, Fredregill, Fitzgerald, Triggs, Burr, Grieme. *Third Row:* Jimko, Bayes, Eisele, Hach, Sorensen,  
Luchtel, Wilson, Carlson, Mansfield. *Fourth Row:* Ludwig, Shaw, Plate, Schwab, Siehl, George, Coletti, Dan-  
ielson, Ishibashi. *Back Row:* Lowther, Goold, Boylan, McNees, Stotts, Larson, Rollefson, Freed, Schroeder, Blue.

## *Birch Hall honors mothers with breakfast in bed; wins Dames Daze trophy*

*Front Row:* McConnell, VanderPloeg, Turnquist, Miller, Baker, Mrs. Forrest, Hughes, Blythe, Bremer, Boyd,  
Sutcliffe. *Second Row:* Pettigrew, White, Maxey, VonBergen, Canavan, Babin, Davis, Dunn, Miller. *Third  
Row:* Lindberg, Birkey, Davidson, Boylan, Roadfeldt, Johnson, Hodgkin, Karas, Uhl, Tigges. *Fourth Row:*  
Trevarthen, Foster, Johnson, Holtz, Franklin, Nielsen, Barlow, Goodwin (pres.), Haines (v.p.). *Back Row:*  
Nissen, Corwin, Means, Kono, Murphy, Yates, Catel, Damm, Raps, Hinkeldey.





*Front Row:* Rusk, Dodge, Olson, Mrs. Peck, Steffensen (pres.), Fallon, Paydon, Cox. *Second Row:* Jones, Thorpe, Paswell, Brown, Dogotch, Schroeder, Frevort, Murphy (sec.). *Third Row:* Young, Weatin, Larson, Sundberg, Jacobson, Newton. *Back Row:* Fagerstrom, Warren, Hielsberg, Kimberly, Johnson, Morrison, Joines, Pattison.

## Elm Hall

*THIS sure beats Metrecal!*



With the help of Ward men Elm Hall brought the "Wizard of Oz" to Veishea. Elm expressed the general Homecoming sentiment "Like, Man, Are Those Cowboys Beat," sharing the honor of first place in WRA competition with Elwood House. "The Roadrunner," an obstacle course for tri-cycles, was featured at Elm's Blast booth. The big social function at Elm winter quarter was the annual dinner-dance, "Gaité Parisienne."



*Front Row:* Mollenhauer, Davies, Meterotto, Barker, Bergstrom, Lyons, Jolly. *Second Row:* Hansen, Clampitt, Curnow, Crabb, Meyers, Morris. *Third Row:* Sleight, Larson, Longston, Severidi, Beaman, Durbin, Wall. *Fourth Row:* Hammar (v.p.), Moe (treas.), Peterson, Ingalls, Stark, Reed, Ahrens. *Back Row:* Van Gronigen, Ryder, Myers, Voss, Evans, Greenley.

## *Elm turns green with 'Oz'; shares honors for Homecoming display*

*Front Row:* Lavelly, Pevestorf, Craven, Wartchow, McFadden, Schneider, Griffith, Koch. *Second Row:* Otto, Maltby, McLaughlin, Maddy, Voshell, Brown, Thompson. *Third Row:* Kipp, Hertenstein, Harmon, Bower, Benson, Timmins, Mathews. *Fourth Row:* Mickelson, Reiss, Wall, Ludley, Schultheis, Klepper. *Back Row:* Osth, Osterberger, Erickmann, Haize, Groth, Bergmann, Laskewick, Palmer.





*Front Row: Conley, Ramus, Wilkinson (pres.), Mrs. Cowles, Ploss, Klaus, Binning. Second Row: Linde, Sturtz, Jay, Greiman, Abbott (v.p.), McArthur, Keller. Third Row: Hunter, Maxwell, Kouba, VanPoering, Dyslin, Thomas. Fourth Row: Ducommun, Walrath, Lahti, Kennedy, Wetterling, Callicott, Hartman. Back Row: Page, Redinbaugh, Stokes, Brown, Kibby, Sanders, Heins, McCracken.*

*"Itchin' for a Hitchen" brings Blast Sweepstakes award to Freeman Hall*

*Front Row: Powell, Deupree, Putsch, Zimmerman, Picken (treas.), Bogaard, Smith. Second Row: Dahle, Voss, Rota, Marowsky, Wykert, Stainbrook. Third Row: Kalsow, Rosenwinkle, Kucera, Ewoldt, Busch, Hamann. Fourth Row: Bell, Tomlinson, Tishhammer, Boom, Noordy, Mosley. Back Row: Braunschweig, Miller, Hill, Goslar, Hopkinson, Fischer, Early.*





Front Row: Halupnik, McDonald, Schaffer, Hines, Shumate, Armstrong, Taylor. Second Row: Bades, Thurber, Davis, Leidahl, Laughman, Murphy, Rae. Third Row: Miller, Anderson, McDaniel, Wiese, Morgan, Puttmann, Robb. Fourth Row: Hansis, Klar, Mount, Pralle, Hungerford, Webster, Madsen. Back Row: Deranleau, Truog, Clark, Peters, Ray, Holst, Johnson, Fickel (sec.).

FREEMAN GIRLS make preparations for Blast booth.



## Freeman Hall

"Do you take this man to be your lawful wedded husband?" These words were repeated many times by Marrying Sam of Blastpatch U.S.A. when Freeman women and the men of Merrill House combined efforts and captured the Campus Chest traveling Sweepstakes trophy. Fall quarter found Freeman Hall having its share of parties for "Maw's Daze," parents weekend, and homecoming. With the onset of winter weather, Freeman's spirits were not snowed in. Braving the cold with a spirit of yule-tide air, the girls serenaded the Iowa State men with Christmas carols.



*Front Row:* Schwerin, Bagley, Case, Edginton (sec.), Haak (pres.), Mrs. Stark, Conley (v.p.), Coolidge, Juneau, Holmes, Marlow. *Second Row:* Ingraham, Booher, Billington, Vaught, DeSart, Rasmussen, Collins, Thomas, Case, Mallonee. *Third Row:* Longnecker, Johnston, Anderson, Klemesrud, Graves, Larsen, Gallbreath, Pease, Paton, Dells. *Fourth Row:* Lindquist, Herrick, Pohl, Sharp, Boatman, Rettig, Kelley, Nebson, Rice. *Back Row:* Kapke, Wirth, Wampler, Gieser, Blanchet, Siegel, Hamer, Hille, Chapman, Krause.

*Women live in Lyon for the first time since 1957; remodeling begins*

*Front Row:* Long, Thogerson, Morris, Pederson, Baird, Schmidt, Chatterton, Seyfried, Hogan, Wells, Clark. *Second Row:* Robinson, Baker, Sullivan, Blair, Carlon, Cook, Jacobson, Metcalf, Oosterhuis, Supinger, Klepper. *Third Row:* Heikenn, Ehrke, Wylie, Gawne, Ray, Hallauer, Ferris, Henry, Deitchler, Schlemmer. *Fourth Row:* Speer, Watters, Steinsamp, Hirsh, Meek, Ahmad, Thedens, Reynolds, Papenberg, Rasmussen. *Back Row:* Radway, Mingus, Boyd, Sprecher, Chard, Branson, Bowen, Berry, Hatcher, Uthe, Wilson.







*AN AFTER-DINNER song fest is popular at Lyon.*

## Lyon Hall

Lyon Hall has again become a women's dormitory for the first time since 1957. Organizational preparations began last spring when the officers and advisors were chosen. During the summer, the parlors were decorated; the rest of the building will be remodeled this spring and summer. The girls of Lyon Hall wasted no time becoming active in campus events, and they worked with Bennett House on a Blast booth, and also built a homecoming display. The girls welcomed their parents with a tea and open house after the football game on Parent's Weekend.



IS THIS your interpretation of art appreciation?

Springtime and Veishea brought "Alice in Wonderland" out of Oak Hall's recreation room. The enthusiastic Converse men provided a big boost; "Alice" won fourth place in the Combination Division. "Majesty in Roses," the annual dinner-dance initiated among women's residences by Oak, was held in the hall. Oak tied up the trophy for calf-tail tying at the ISU Rodeo and sponsored a "Miss Legs" finalist at Blast. Intramurally, Oak placed second in basketball. Oak held "West Side Sewer," a fall party with decorations salvaged from the Homecoming display "Oak King Cole."

## Oak captures trophy for calf-tail tying; Veishea float places fourth

Front Row: Johnson, Bard, Bahnsen, Sherer, Thornton, Tuler, Gaffney, Glasco. Second Row: Munson, Schultz, Rhoads, Fett (sec.), Near, Smith (pres.), Jenson, Martini, Christianson, Bridges. Third Row: Condon, Kuhn, Wallich, Olsen, Otter, Schwartz, Pennington, Boynton, Brown, Takeguchi. Fourth Row: Hage, Klimrak, Miller, Strate, Pace, Magnusson, Kirchoff, Brainard, Wallis, Jentsch, Moore. Fifth Row: Rice, Isenberger, Lee, Rogers, Smith, Hurst, Nelson, Dubiak, Currie, Voland, Oberg. Back Row: Rohleder, Pearson, Trette, Franit, Grandowski, Misselt, Goldenberg, Mahoney, Runkle, Adams, Okland.





*First Row:* Behm, Keller, Gurda, Fridley, Hanson, Van Dusseldorp, Cooper, Buchanan (v.p.), Hale, Gregerson. *Second Row:* Harvey, Huffman, Timich, Sonnicksen, Keller, Pappas, De Boom, Adam, Ellson. *Third Row:* Lybarger, Krieger, Wills, Engel, Friesen, Kuhn, Rolf, Revers, Neilson. *Fourth Row:* Marrone, Dorr, Bowden, Erickson, Drew, Poppen, Schuettpelt, Lane, DeWitt. *Back Row:* Busch (treas.), Pratt, Bock, Sass, Roath, Schlicker, Schwab, Sick, Goltry.

## Oak Hall

*Front Row:* Tyseling, Stanley, Birker, McBride, Rattenborg, Sebetka, Westergard, Framster, Papacek. *Second Row:* Werner, French, Edenburn, Jones, Miller, Perkins, Wensel, West. *Third Row:* Rice, Austin, Mikes, Cunningham, Hald, Sanders, Hohnbach, Stupka, Slaybaugh. *Fourth Row:* Swanson, Borglum, Allen, Jessen, Harksen, Schmidt, Froeschner, Gardner. *Back Row:* Siggins, Lawler, Bunda, Borgstrom, Seeley, Phillips, Henriksen, Davis, Galtvedt.





*Front Row:* Rundquist, Frank, Hiller, Rusk, Lynch, Faust, VanWyk, DeGroot, Miksch. *Second Row:* Hinkel, Ralston, Runyan, Bitner, Carlson, DenHerder, Zobrist (v.p.), Bonnett. *Third Row:* France, Damme, Munson, Harper, Wichern, Gregg, Carter, Huskamp, Blaney. *Fourth Row:* Sooter, Maddams, Lawson, Henderson, McDowell, Hall, Sorenson, Lorenzen, Brown. *Back Row:* Miller, Quisenberry, Bryant, Jacklich, Porter, Harms, Shull, Pfister (sec.), Skelton, Pugh.

## Roberts Hall

*ROBERTS WOMEN initiate a "Chat along."*



The informal song practices in Roberts Hall once again paid dividends as Roberts was awarded the first place trophy in Sor-Dor for the dormitory division. Something new at Roberts is a "Chat-Along." On alternating Wednesday nights the girls invite a guest speaker to talk to them following dinner. The speakers may be student leaders, faculty, ministers, or just interesting personalities. Such things as fashion trends and social etiquette are also discussed. The meetings are informal and attendance is not required. Several girls from Roberts were honored by selection to Beacons, Tomahawks, and Mortar Board.



Front Row: Butler (treas.), Lundeen, Musch, Duffus, Landers, Tadlock. Second Row: Hadden, Smith, Cousins, Thompson, McCulley, Eyres, Rucker, Schneepel, Farmer, Minnich. Third Row: VanRiper, Winters, Mitt, Banks, Mrs. Hamilton, Amunson, Taylor, Swanson, Braun. Fourth Row: Burger, Stepan, Jensen, Slevens, VanRuekel, Wemer, Sheumaker, Blenderman, Smith. Fifth Row: Gorham, Pearce, Stucker (pres.), Stewart, Hoyt, Ryan, Messer, Christian, Stull. Back Row: Usher, Barth, Jones, Lohr, Hampshire, Holthaus, Coperhaver, Solyat, White.

## Roberts wins SorDor; holds culture sessions

Front Row: Stripe, Rowe, Bielenberg, Willcox. Second Row: Forney, Thornton, Beyer, Hanson, Hitz, Riley, Williams. Third Row: Whitmore, Draman, Leaders, Severson, Kinsinger, Sellers. Fourth Row: Wiggins, Pro, Lundy, Wright, Grosh, Naylor, Ingram. Fifth Row: Bowker, Sapp, Kilpatrick, Amnell, Falconer, Karn. Back Row: Shearer, Hopkey, Groth, Mikel, Schulte, Whipple, Kimmerle.





*Front Row: Lane, Denner, Irelan, Chilgren, Lind, Parker, Wood. Second Row: Cade, McMahon, Hart, Kasdorf, Anderson, Ashton. Third Row: Bush, Bullington, Johnson, Heikens, Rasmussen, Rathje. Fourth Row: Doane, Roff, DeGood, Hatlen, Durr, McAnulty. Back Row: Meyer, Bier, Buelow, Woodin, Branston.*

*WOMEN OF WELCH receive assistance from their house-mother to create a festive Christmas tree.*



## Welch Hall

For the women of Welch Hall spring means Sor-dor and Veishea. The girls sang their way to second place in the dorm division of Sor-dor. "Captains from Castile" was the theme of their Veishea float built with Noble House. Many individual honors have gone to the girls of Welch. They include: Sweetheart Ball Queen, Dairy Princess, Cathy Coed, and Beacon and Tomahawk members. "Let's Fry the Panhandlers" was the theme of the Homecoming display the girls built with Stange House. Floor length gowns, seasonal mobiles, and snowballs set the mood for their formal, "Winterland by Night."



Front Row: Bean, Eden, VanEps, Mitchell, Rice, Pommer, Curtis, Irwin, Kemmerer. Second Row: Overland, Miller, Griffith, Platt, Watson, Lietz, Sears, Corrough. Third Row: Swan, Schmittler, Gatzweiler, Monson, Hill, Hemsworth, Peterson (sr.). Fourth Row: VanWert, Dickson, Wells, Elfers, Hardman, Martin, Fielding, Ridenour. Back Row: Gustafson, Swenson, Roepke, Chown, Shorley, Los, Miller.

## Welch places second in SorDor; builds float with Noble House

Front Row: Madsen, Piper, Sullivan, Amick, Huling, Leighty, Wautery, Clymer, Powers, Eldredge, Held. Second Row: DuBois, Buckles, Mickelson, Alberts Flanery, Buboltz, Niekey, Shaver, Foringer, Strain. Third Row: Main, Miller, Whinnery, Nordquist, Brittingham, Lockhart, Kehr, Drummond, Keeney. Fourth Row: Peterson, Jensen, Ripberger, North, Eldredge T., Myron, Beechel, Droste, Voelker. Back Row: Moe, Karkosh, Clausen, James, Rickett, Gardner, Morgan, Maffart, Rogerson.





*Front Row:* Meredith, Smith, Hogue, Ingraham, Strecker, Strachan, Bender, Jordan, Greaser, Zeigler, Soder.  
*Second Row:* Bartelson, Hance, Conrad, Arkless, Johnson, Weber, Miller, Phillips, Miller, Gruber, Thirsd.  
*Third Row:* Hugill, Crocker, Pratt, Pegg, Overton, Hammer, Flander, Willis, Crawburg, Gutschmidt, Andreasen.  
*Fourth Row:* Botton, Schmidt, Evans, Armstrong, Harrison, King, Leno, Bozarth, Guntion, Downs, Henn.  
*Fifth Row:* Johnson, Dornsbach, Meyer, Frost, McDowell, Johnson, Stark, Westcott, Spohn, Clark, Lindquist.  
*Back Row:* Shahan, Mohler, Alteman, Baldrey, Hitch, Fee, Jones, Frolund, Lietz, Nelson, Nelson K., Moon.

## East Linden Hall

*Front Row:* Ware, Douglas, Shoop, Braun, Maher, Walrod, Pullen, Hall. *Second Row:* Fulkerson, Heiman,  
 Veazie, Davenport, Lyon, Valerius. *Third Row:* Walker, Harris, Mason, Harmon, Harryman, Butterfield, Held.  
*Fourth Row:* DiFazio, Strachan, Spore, McKinney, Webber, McCall, Lauer. *Back Row:* Soldow, McCormick,  
 Kerr, Burns, Hulsebus, McElrath, Harten.







Front Row: Holland, Burrack, Groener, Dove, Bell, Hastie, Schwiebert, Spear, Kline, Mott. Second Row: Caldwell, Halsebus, Jepsen, Kluckhohn (v.p.), Bossert (pres.), Mrs. Wehlage, Ercrater (treas.), Drake, Kortemeier, Tapper (sec.). Third Row: Drewry, Barthelme, Hall, Tobin, Johnson, Paul, Webb, Trygg, Kramer. Fourth Row: Moore, Armour, Peterson, Carlson, Bottin, Taylor, Karth, Pingel, Schwerin. Fifth Row: Dietrich, Olsson, Worthington, Anderson, Dawson, Kruse, Bell, Nelsen, Gruber. Back Row: Ingels, Lindgren, Heison, Trelfa, Sherman, Beauline, Giles, Griffith, Nood.

## East Linden wins intramurals; awarded scholarship trophy

Pancakes really taste good at six-thirty in the morning! East Linden girls proved this when they sold a pancake breakfast at the '68 Blast auction. Their Veishea float built with Livingston House captured the second place award in the combination division, and East Linden also won fame in intramurals. Winning the basketball championship, softball tournament, and two girls winning badminton play-offs. The WRA scholarship trophy this year was awarded to East Linden. A "Rose Dinner" in the spring honored 75 graduates. The seniors' gift was a bronze name plaque for the front of the Hall.

ACTIVITIES SUCH as Blast and costume parties give East Linden women a chance to try "creative" costuming.





*Front Row: Stephens, Bowley, Langford, Mrs. Thompson, VanNorman, Thompson. Second Row: Daggett, Reckler, Kanemoto, Matsuura, Sham, Hogue (treas.), Russell. Third Row: McCuen, Howard, Anderson, Jordan, Giles, Miller, Pemble, Kallen. Fourth Row: Michael, Brannon, Larson, Sandahl, Roberson, Tolson, Milstead. Back Row: Vecchio, Smith, Thompson, Stiner, Vetter, Greiner, Lyons, Hilbert.*

## West Linden Hall

*First Row: Andrews, Hoops, Jensen, Kaldenberg, Leutscher, Helland, Cartwright, Hilden, Stuckler. Second Row: Benson, Wetteland, Templeton, Waldorf, Volrath, Runneberg, Goggsball, Chickering, Lerdal. Third Row: Kliegl, Campion, Brandt, Cosgrove (v.p.), Zillman, Taylor, Kelley, Hugl, Dreyer. Fourth Row: Bartley, Eggert, Ebersole, Coffman, Zwanziger, Ballou, Christians, Wright, Unsderfer. Back Row: Pies, Hayward, Harms, Replogle, Kunckel, Bilhorn, Bohken, Palmer, Dunham, Brenny.*



West Linden girls were transformed into moonbeams to help represent their Blast booth, "Operation Blast Off."

Mrs. Genevieve Thompson, West Linden's new housemother was welcomed at a tea given by the girls, and a tea was given parent's weekend to honor the visiting parents. The girls have been active in intramurals, bringing home awards in swimming.



*SOME NIGHTS* the lounge is the only quiet place to study.

## *West Linden welcomes new housemother; brings home swimming awards*

*Front Row:* Lucders, Kirlin, Braman, Anderson, Purlee, Rock, Gohlinghorst, Salvards. *Second Row:* McGuire, Putman, Dave (sec.), Huffaker, Beland, Christiamson. *Third Row:* Girres, Schoening, Ripper, Weimer, Schneider, Thornburg, Schade. *Fourth Row:* Schmidt, Carron, Bauer, Eyles, Spoerle, Krueger. *Back Row:* Anderson, Rowley, Ashbaugh, Renner, Henryson, Celerin, Kohel.







## M R A

The Men's Residence Association is composed of 2700 single men living in Friley, Helser and Westgate Halls. The men are divided into 46 houses, each consisting of 40 to 80 men who elect their officers, organize their own social activities, and compete in intramural athletics. The president of MRA heads the Executive Council which co-ordinates all activities within the various houses, carries on its own social program, and sponsors KISU, the radio station in Friley, serving all residence halls.



*SERENADES after hours —*



*CHATS with your housemother —*

*THE LONG WALK back from classes —*



*NEVER-ENDING laundry —*

*AN EVENING date —*



*AND SPECIAL PROJECTS of the Men's Residence Association.*





*BOREDOM is irons—*



*and slide rules . . . .*

*. . . but I succumb to the  
pressures of society*



*HAPPINESS IS SLEEP*

*—and the alarm is misery.*







*I HAVE TO* get up the courage to face those daily —

— and weekly chores.

College life . . . similar to home . . .  
except the weekly washing and ironing . . .  
studying until the early hours of morning  
. . . finally some sleep . . . but soon the  
ringing of an alarm clock. A new day be-  
gins . . . get ready for classes . . . more  
studying . . . papers to write . . . tests to  
take . . . life goes on.





*RETIRING.* President John Nielsen reminisces over the ups and downs of his administration during the past year.

Winter inauguration . . . a new president . . . with that special girl . . . the MC tells jokes . . . he points to guests . . . introduces the Exec Council . . . some speeches . . . the dance . . . our new leader is Bob Greenlee . . . we're reminded of our past president . . . we won't forget . . . John Nielsen.

*SPEAKERS* emphasize merits of MRA.



*DINNER MUSIC* from a piano and its player helped most of all to set the mood of the banquet and the coming ball.

*HAVING JUST BEEN MADE an honorary member of the MRA, Dr. J. C. Schilletter, presents the Max Cornish Award to the distinguished house president.*



## MRA Inaugural Banquet

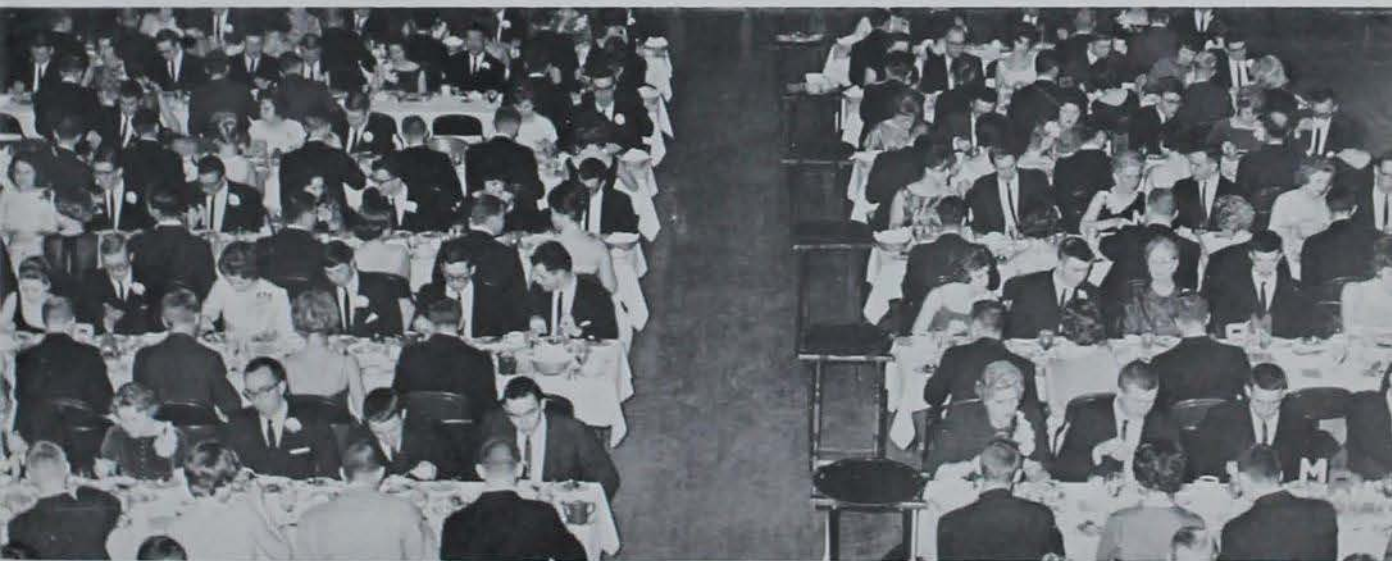

*WITH THE BANQUET well under way, the house presidents, vice-presidents, dates, and guests settle down to ceremony and awards.*



*MEMBERS OF THE MRA plan social events to balance the academic hours of school both as individual houses and . . .*



*. . . together as an association. Members sponsor a dance each quarter.*

*THE NEW dining hall makes eating more pleasant and relaxed for the MRA men.*



Representing 2600 men, the Men's Residence Association plans fun and recreation for all of its members to supplement individual House parties and plans.



WINTER QUARTER the Men's Residence Association sponsored . . .



. . . 'La Neige Chauteau,' the Winter Snow Castle . . .

. . . and helped Pearson House with their Valentine's Day party.





*AS A MONEY RAISING PROJECT for den improvement, this fish*

*... is going to be caught*



*... and eaten*



*... but, oh, it makes me squirm to think I ate that fish.*





*DAVE ELLASON prepares to air the inaugural banquet over KISU, the campus radio station owned and operated by the MRA.*



*CHESSMAN is the honorary of the MRA which recognizes outstanding men of the MRA for their scholarship and leadership on campus.*

*ANOTHER RESIDENT, Gary Fisher, spends his night airing music and news at KISU.*





MAIN CABINET—*Front Row:* Hokel, Miller, Parker, Lewellyn, Anders, Crisman. *Second Row:* Timm, Nehring, Howie, Hamilton, Hewitt, Crilly. *Third Row:* Katzler, Wirth, Corey, Randall, Okerberg, Allison. *Fourth Row:* Norcm, Harmus, DeBruin, Walker, Carpenter, Plazak. *Back Row:* Bergman, Evans, Gidel, Crosby, Hala, Mead, Marks.



MRA EXECUTIVE COUNCIL—*Front Row:* Johnson, Rigler, Dugdale, Barker, Chantland. *Back Row:* Allen, Felland, Nielson, Hoover, Malik.

HEAD RESIDENTS—*Front Row:* Johnson, Mikkelsen, Lowe, Mackie, Parks, Cable, Muledt, Jentz, Lichty, Dathler. *Second Row:* Quinn, Donelson, Ray, Moir, Hoffman, Moss, Middleton, Hardie. *Third Row:* Cook, Head, Huyette, Finch, Yeast, Langstraat, Krantz, Olson, Grandia. *Fourth Row:* Hasson, Berg, Stoddard, Wages, Schmacher, McClurg, Breitbach, Rodgers. *Back Row:* Riessen, Achenbach, Edson, Crisman (ast. sup.), Dardis (sup.), Chamberlain, Rudig, Anderson, Grunig.







*THOSE WHO COMMIT transgressions must face a jury of their peers . . . a Baker House trial.*

As toboggan parties seem quite popular, Baker House had a tobogganing exchange with the women of West Linden followed by a dance and refreshments in Westgate lounge. The men planned a gift exchange at Christmas with the gifts to compliment the receivers needs or interests . . . facetiously, of course. During orientation week, Baker welcomed its new students with a picnic. Periodic song fests added zest to house "esprit de corps." The Baker House den was enclosed during spring quarter to reduce the noise in the hall. A new storage closet for luggage and house property was a welcome addition.

## Baker House

*Baker men top calendar with exchanges; give gifts to suit personalities*

*Front Row: Kos, Donelson, Snakenberg, Stutsman, Yoder, Snyder (sec.). Second Row: Herstrum, Gordon, Maasirini, Van Dierendonck, Moss (h.r.), Weeber. Third Row: Pederson (pres.), Jimon, Navoichick, Atherton, Schuttinga, Randall (v.p.), Borchers. Fourth Row: Berenzi, Moosavi, Wilkerson, Smith, Robson, Latham. Back Row: Stevens, Brennan, Armenrout, Housman (treas.), Busch, Storms.*





TELEPHONES MAY BE the newest addition to each room in the MRA, but Bennett men find walkie-talkies comparable.

This past year was filled with good things for the men of Bennett. They built a colorful Veishea float, "Little Toot," with the women of Birch Hall, and soon after Veishea came their house party, "Once in a Blue Moon." Spring quarter Bennett took a first place award in their league. The men made plans for a Blast booth with the women of Lyon Hall. After many previews of "Cleo" during pre-Blast publicity their "Blue Nile" and its slaves, dancers, and philosophers attracted many spectators. Bennett has many men active in various organizations: they placed second in MRA activity points for spring quarter.

## Bennett House

*'Once in a Blue Moon' captivated Bennett men; inspired the Blast booth*

Front Row: Silk, Hwang, Murray, Brown, Turner, Anderson, Luick, Rogers, Law, Irvin. Second Row: Wormley, McClintic, Greenwalt, Schilling, Hadley, Magnusson, Morris, Lundberg, Nelson, Hruska. Third Row: Pothoven, Boehm, Wheeler, Barker, Huling, Wigton, Willer, Shull. Fourth Row: Heisler, Paysen, Heng R., Johnston, Stock, Lange, Grover, Davis, Pieratt, Taylor. Back Row: Denniston, Thomas, Gustafson, Schomas, Cash (h.r.), Krebs, Brinker, Stadiman, Grover.



Beyer House flew to a second place in the MRA division of Veishea with "The Spirit of St. Louis," built around a half-sized model of the famous plane. The Boone Country Club became the "Blue Angel" for Beyer's February formal. Scholastically, Beyer held third place in MRA. The men of Beyer imagined themselves "On the Way to Miami" fall quarter, a favorable idea which won second place among MRA Homecoming displays. To earn money for a Veishea float, Beyer held a house auction winter quarter, netting \$150. Another activity well received by Beyer men was the steak fry at the 4-H Lodge.



*AN INNOVATION . . . natural music from a standard instrument . . . men of Beyer gather in song.*

## Beyer House

*Beyer men find spirits soaring with Veishea display, 'The Spirit of St. Louis.'*

*Front Row:* Nordman, Kiser, Samuelson, Mumm (pres.), Shanks, Hellatz, O'Connor, Powell, Stephens.  
*Second Row:* Abbey, Renkun, Nordman, Christiansen, Greubel, Hollenbeck, Maddy, Demien, Krummen, Cedar.  
*Third Row:* Bonilla, Kuhlencrutz, Clegg, DeLaReta, McClung, Nasr, DeWees, Conley, Suarez, Ryan.  
*Fourth Row:* Troxel, Olson, Meyers, Lyon, Harms (v.p.), Bland, Schnetzler, Shirk, Gesink, Yeast (h.r.), Ahlrichs.  
*Fifth Row:* Modzelewski, Mulholland, Rosengreen, Bell (treas.), Mandernach, Berry, Petersen, Sheppard, Meimann, Pendry.  
*Back Row:* Hanson, Paustian, Allman, Fox, Lucken, Kurtz, Schoellen, Edwards, Noyes, Debrulin, Hansen.



The Hotel Tallcorn was an excellent setting for "Spectra in Spring." The event was the Boyd House spring formal. Boyd also worked with Chamberlain House and Roberts Hall to sponsor the dance, and couples danced to the music of the Four Profs. Fun and cooperation through sports has also been a big event in Boyd because the men placed first in Class B basketball and two of Boyd's canoe teams paddled their way to the finals during the Veishea canoe races. One member of Boyd House, Wallace Anderson, was named the outstanding freshman engineering student during the 1962-63 school year.



*THE MEN OF BOYD were not above work and produced this homecoming display to urge the Cyclone victory.*

## Boyd House

### *Men of Boyd find excitement in 'Spectra in Spring'*

*Front Row: Allen, Geadelmann (pres.), Koening, Anderson, Pressley, Gillespie, Haberly, Snyder. Second Row: Higa, Fujikawa, Paul, Lewis, Tiefenthaler, German, Rodriguez. Third Row: Greenwood, Giesking, Lavender, Kothenbeutel, Kennedy, Plagge, Potter. Fourth Row: Mayberry, Curtis, Riessen (h.r.), Flynn, Anderson (sec-treas.), Dona, Smith, Sullivan. Back Row: Kinney, Wallis, Hormann, Samuelson, Nassen, Smith, Falwell, Crow.*





*NEED A LITTLE HEIGHT? Try the Brown House lift.*

The start of fall quarter saw the members of Brown moving into the new Helser addition. There was little time to enjoy the new surroundings as many activities and social events were planned. A tandem bicycle exchange and a watermelon bust highlighted orientation week. Fall also saw the adoption of the official Brown House crest and constitution. Brown received recognition for achievement in football, volleyball, bowling, and ping-pong. During winter quarter Brown continued its activities and established the first annual Brown House Christmas Dinner-Dance.

## Brown House

*New Brown house enters the swim of university life and social events*

*Front Row: Baderschneider, Bane, Boehlje, Enghauser (pres.), Koester, Cushman, Schiff, Green, Berg. Second Row: Schrage, Schwien, Jensen, Jeffrie, Rau (h.r.), Ujoh, Ninalof. Third Row: Taber, Worth, Lewman, Damm, Tiffany, Williams, Wilson, Naig, Stout (treas.). Fourth Row: Denio, Hanner, Armstrong, Neff, Lamb, Hockett, Baruhatt, Troyer, Carothers. Back Row: Warner, Bauer, Thomas, Fuller, Ogden, Smith, Sloup, McDonnell, Good.*



In the spring Caine House had a successful exchange with the Drake girls at the Shelter House cabin near the airport. They also attended a "Stag or Drag" blast at the ledges. Caine House entered seven teams in the Veishea canoe races, with the "Gruesome Twosome Plus One" struggling especially hard to qualify for the finals. They were the Class B volleyball champions and the Class D softball champions, and in total intramural points they were second in the MRA. During fall quarter Caine House won its first intramural football trophy, and Parent's Day they finished third in the Turkey Trot winning two prize geese.



*THE MEN OF CAINE can always find time for an informal music session any time of the day . . . or night!*

## Caine House

*Caine climbs to second in intramural points; wins two prize geese*

*Front Row: Teske, Beach, Braida, Wallen, Schalekamp, Ranney, Armstrong (pres.). Second Row: Ives, Dunbar, Shold, Neppf, Hagstrom, Stumpff, Miller, Smith. Third Row: Slining, Balsbaugh, Vespa, Hamlin, Bussell, Sutzman, Murr, Passeri. Fourth Row: Gey, Davis, Laughery, Brainard, Dunn, Schwart, Port (sec-treas.). Fifth Row: Rusch, Kerns, Hartman, Stadel, Erickson, Peterson, Bradley, Quixas, Kilkenny (h.r.). Back Row: Zemke, Pearson, Perry, Gleason, Hardin, Fischer, Lee, Lloyd, Flick.*





TRY FOR THE largest circle . . . it's all in the game.

The bridge expert was the center of authority last spring in Carpenter House. Cards and the color TV reigned supreme, except for occasional exchanges and house dinners. A winter party was held in the TV Room, with music supplied by the electronic equipment of the men, and the spring dance, held in the Westgate Lounge, also used this musical method. A house auction provided funds for house den improvement and spring recreation. In the Fall the House sold itself to the Blast Committee and helped to put a fitting close to the Campus Chest. Between welcoming back the MRA President, Craig Davis, and cheering both varsity football and basketball members, the men maintained the intramural standing of the house.

## Carpenter House

*Carpenter men find color television a welcome change from study and classes*

Front Row: Kettleson, Alley, Elling, Brinkman, Ackerman, Grünig (h.r.), Sharp, Second Row: Lee, Shannon, Carozzi, Tamin, Kinnberg, Parker (v.p.), Stahlc, Third Row: Boyce, Kiene, Plueger, Templer, Hahn, Mickleson, Teske M., Bork, Fourth Row: Lang, Bond, Betterton, Bridge, Dodd, Lamb, Nelsen, Vogel, Back Row: Porcell, Helvick, Erickson, Statton, Wulf, (treas.), Agre, Stacy, Harkness (pres.).





*LIKE MAN, Iowa State was invaded by moon men during Blast week at the Cessna house Blast booth.*

Spring is the time when a Cessna House man's fancy turns to thoughts of steaks and soakings. Ledges Park is the site for the annual picnic honoring seniors with a steak dinner and a trip to the creek. Blast was dubiously blessed by Perverted Pierre, a Cessna man who stood in second place as Ugly Man on Campus. A hayride climaxed the social life of Cessna fall quarter. Lack of snow prevented a toboggan party winter quarter. Most of the energy of Cessna men was directed toward the move to MacDonald House spring quarter in preparation for construction which will make Cessna the smallest house on campus.

## Cessna House

### *Cessna wins second in UMOC; move for construction crews*

*Front Row: Zickeloose, Harvey, Cook (h.r.), Christensen, Baker, Heidemann, Theobald, Lerdal. Second Row: Sawyer, Person, Larsen, Purucker, Geilenfeld, Anderson (sec. treas.), Bashor. Third Row: Clotfelter, VanLaven, O'Hara, Crissman, Buss, Baker, Gaumon, Beeghly, Buchanan. Fourth Row: Faller, Walling, Smith, Singleton, Trusler, Lichter, Bartelma, Mott, Farcher. Back Row: Schultzeis, Payne, Parsons, Tough, Fry, Witt, Kimes.*





In the past year the men of Chamberlain have participated in many campus activities. During spring they built the Veishea float, "Gulliver's Travels" while fall quarter saw the men working with West Linden on Blast Booth "Operation Blast Off." East Linden bought a Chamberlain work party to run their homecoming display and the house bought Welch Hall for a work party. The big project for winter quarter was filling the H.R.'s room with paper from wall to wall and to the ceiling. In addition to many exchanges and intramural activity, the house achieved eleventh rank scholastically in the MRA, their highest.



*DON'T bother me now, I really do have to study . . . !"*

## Chamberlain House

*Chamberlain men stuff H.R.'s room; achieve their highest scholastic rank ever*

*Front Row:* Barker, Stewart, Alleman, Pellett, Eckert, Berg (h.r.), Sokolki, Hanthorn, Offerman, Cone. *Second Row:* Schalk, McEntaffer, Scott, Goloskewitch, Meyer, Kawalek, Smith, Matheson, Fartridge, Mead, Peuse. *Third Row:* Mellirath, Wagner, Partlow, Freeman, Pedersen, Clark, Musgrove, Peterson, Nelson, Fulwider. *Fourth Row:* Cline, Wolf, Brockmann, Snyder, Berns, Horun, Mead, Sharp, Smith, Rooken. *Fifth Row:* Hagen, Eight Hippen, Miller, Schuck, Eckles, Brockmann (pres.), Switzer, Parrish, Reimer, Hartman. *Sixth Row:* Riessen, Harman, Adams, Stevenson, Phillips, Swanson, Wastney, Eriland, Lothe, Durkee, Brooks.





*THE MEN OF Converse find that the house needs a really good cleaning now and then.*

## Converse House

A new trophy case for Converse House provided a place for the fourth place trophy won with Oak Hall for the two-unit, self-propelled Veishea float, "Alice in Wonderland." Converse celebrated the honor with a picnic, inviting the Oak girls to share the fun. Freshmen were welcomed fall quarter at a pizza party. Converse sponsored Fungus McRot at Blast, but he was oozed out of competition for UMOC. One of the highlights of winter quarter was the guest speaker at the house dinner. Rufus Adegboye, a People-to-People member from Nigeria, provided an interesting sketch of his homeland for the men of Converse.

### *Converse celebrates Veishea trophy with a picnic; invite guest speaker*

*Front Row: Sash, Hetzler, VanDerzyl, Goldsmith, Seemann, Peters, Harves. Second Row: Floss, VanOrsdol, Nebbe, Heggen, Reschly (pres.), Banks, Bolger, Plazak, Cate, Holden. Third Row: Chirwa, Addleman, McClarnon, Hunt, Kuehnast, Wonderlich, Campbell, Reppert, Beck, Kim. Fourth Row: Tobiasson, Griggs, Runyan, Risus, Patterson, Weislogel, Stanley, Martin, Rietscher. Fifth Row: Taylor, Mohning, Stoddard (h.r.), Hurd, Endres, Johnson, Boyken, Schmitz, Melby (sec.-treas.), Lee. Back Row: Schroder, Doublier, Wielage, Coffey, Hopkins, Moeller, Wehr, Kieswetter, Webb, Schaffer.*



## Davidson House



LINDA LENOCHO and Donna Lovely represented the votes of the Davidson men as Bomb Beauty and Homecoming candidates.

"The Jolly Coachmen" of the new Davidson House in Helser Hall opened their first year on campus at the Blast by letting everyone dance. Getting organized and established, the men of Davidson held exchanges with women's residences and honored their Homecoming Queen candidate and the MRA housemothers at a dinner. The members of the house include members of campus honoraries and honors program, dean's list members, and holders of athletic and scholastic scholarships.

### *Recognize Davidson men by white shirts, gold crests*

*Front Row:* Middleton (h.r.), Lightner, Wiginton, Banwart, Boerner, Hunter, McCauley. *Second Row:* De-goover, Hoffman, Churchill, Walt, Bart, Skogman, Vogel, Walter, Griffin. *Third Row:* Nieling, Swartz, DeVault, Littlefield, Severs, Cobb, Morkin, Grote. *Fourth Row:* Johnston (pres.), Rowell, Santi, Kods, Rabe, Kay, Schmeiser, Groning, Grooble. *Fifth Row:* Wagner, Hanks, Miller, Bailey, Swartz, Allen, VanDine, McDowell, Drogmiller, Whitehead (sec.-treas.). *Back Row:* Hala (v.p.), Keeler, Peters, Schulz, Lamertsen, Wilkins, Stachour, Ryerson, Powers, Warren, Fox.



## Dodds House

The men of Dodds House have kept a full social calendar this year. With the approach of fall came high spirits, and the men planned a hayride with rollerskating following at the Ogden rink. They challenged West Linden to a game of football, and helped the Kappa Alpha Theta's with their homecoming display. In December Dodds' men joined with the men of Godfrey and Stanton houses for a "Winter Wonderland" party at the Nevada Country Club. In the spring, the annual house picnic was held at Ledges State Park, featuring a softball game in a day of relaxation.

*DODDS' program for physical fitness.*



### *Dodds' seek 'winter wonderland'; challenges West Linden to football*

*Front Row: Danley, Noble, Sandy, Warrick, Grandia (h.r.), Peters, Liska. Second Row: Ruehle, McClain, Watson, Vlademar, Shultz, Fox, Threde, Westphal, Starr. Third Row: Miller, Henning, Carrioll, Rechfertig, Grimes, Hamilton (v.p.), Bishop, Haugen, Goldsmith, Granow. Fourth Row: Barnett, Elrod, Jensen, Lydden, Willer, Barrett, Vande Kieft, Millen, Bertsch, Woolman. Fifth Row: Reitz, Lust, Hauser, Ternus, Peterson, Mueller (pres.), Steenhoek, Fung, Reitan, Boots. Back Row: Magee, Anderson, Olsen, Skaw, Johnson, Behling, Fleming, Nielsen, Sievers.*



# Elwood House

An outstanding group of freshmen under the able leadership of experienced upper classmen combined to launch Elwood House to a strong start for the '63 year. A Homecoming display built with Elm Hall gave the men a chance to socialize while proving their ability to create an effective display. The house showed strength in intramurals with Elwood fighting through class "A" in volleyball. Their bowling team also showed strength in the area of intramurals. The social program was highlighted by a combination party with Lindstrom House and numerous exchanges with residences.

*LIKE MAN, are those cowboys beat!*



## *Elwood men combine efforts with Elm for Homecoming display*

*Front Row:* Pleak, Richter, Hall, McCabe, Closter, Rolfes, Persinger, Putensen, Shauli, Adams. *Second Row:* Ryoul, Irwin, Yung, Eckerman, Beranek, Miller, Ketcham, Haymond, Lipp. *Third Row:* Dusenbery, Heort, Adams, Burke, Nau, Simmers, Felland. *Fourth Row:* Paksov, Woods, Chaussee, Zaiger, Cochran, Busard, Whitcomb, Harms, Van Hemert, Chipokas. *Back Row:* Sivers, Sloey, Gidel, Waugh, Kinnan, Tope, Adam, Bahler, Rugao, Easter.



## Fairchild House

With seventy-five per cent of the house occupied by freshmen and new students, Fairchild House planned an active year to welcome these students to Iowa State. A dance exchange was held in Des Moines with Iowa Lutheran Nurses School. Fairchild House also visited Cedar Falls for a dance exchange at State College of Iowa, in addition to many activities here at Iowa State. A skit "Hiowa Society," was Fairchild's entry in Varieties winter quarter. Bowling and volleyball were voted popular intramural sports by men of Fairchild.



*LOOKS LIKE we're barking up the wrong tree.*

### *Fairchild welcomes freshmen; show they aren't fresh-men*

*Front Row: Henning, Walter, Ward, Thompson, Jeschke, Nelson, Harris, Lovstad. Second Row: McReil, Hufferd, Koon, Lenz, TenClay, Bardole (h.r.). Third Row: Herren, Kilpatrick, Youngberg, Wilson, Van DeWalle, Hewitt (v.p.), Mackie (h.r.). Fourth Row: Meyer, McDowell (sec.), O'Neil, Tett, Staller, Howard, Nieland. Back Row: Cevy, Wurster, Britten, Rasmussen, Winterhof, Stark, Gray, Churchill.*





*"BAN takes the worry out of being close."*

## Firkins House

Firkins House is one of the newest houses in the Men's Residence Association. It was begun in the fall of '63 on the fourth floor of Helser Hall, but for being such a new house the men of Firkins have done well. With head resident, Morris Mikkelsen sponsoring a house seminar, the house benefited from leadership and experience. The first projects undertaken were a display for Homecoming and immediate plans for Sinfonia. Besides working to establish a new house, the men of Firkins maintained their gradepoints and good standing in intramurals and activities.

### *Firkins men find new house, new interests, new projects*

*Front Row: Abbott, Mikkelsen (h.r.), Kalpate, Okerberg (v.p.), Klein (pres.), Pagel, Young, Derscheid, Miller. Second Row: Loeffler, Dolmage, Altaus, Polito, Benner, Schnack, Hajjani, Nuss. Third Row: Lawson, Artherholt, Smoldt, Cox, VanderLinden, Lemke, McPeak, Scott, Anderson. Fourth Row: Ballard, Musel, Somor, Losenberg, Ellington, Kabele. Back Row: Larson, Andrews, Myers, Lundquist, Bails, Skeets, Anderson, Johnston, Kraneman.*



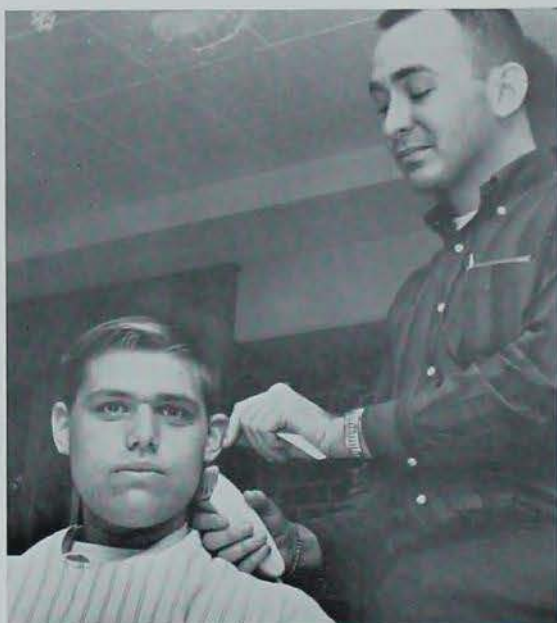

*I DON'T care if you do think I'm Van Gogh  
... leave my ear alone.*

## Foster House

Intramurals ranked high on the list for the men of Foster House. Spring quarter was at its peak when Foster House won the MRA intramural track meet. Besides keeping high grade points and participating in various activities, the men still found time to work with the men of Jones House and sponsor a spring party. The Conference Room of Helser was the sight of the "Beachcomber" party, and the men spent the afternoon before the party decorating the room to fit the theme.

## *Foster runs for intramurals . . . brings home trophy*

*Front Row: Tellin, Johnson, Clapper, Baxa, Kurtz (pres.), Sombut, Anderson. Second Row: Teghtmeyer, Nurre, Rundell, Rinehart, Baker, Seddigh. Third Row: McGregor, Schnebly, Loenser, Burkhardt, Anders (v.p.), Landon. Fourth Row: Smith, Threlkeld (sec. treas.) Binder, Larson, Morton. Back Row: Mahr, Lind, Gleason, Taylor, Leiniger, Seaberg.*







AND THIS is what I learned in ag class today . . .

## Franklin House

A sandbar at the Ledges State Park was the setting of a Spring "Shipwreck Party" at Captain Kid's Cove for the men of Franklin House and their dates. Transportation to the sandbar was provided by canoes. After fixing their own dinner, the evening was devoted to singing and listening to folk music. Fall Quarter brought a busy orientation schedule with 30 new members starting the year in Franklin House. The men of Franklin participated in intramurals, and four men of the house are members of the Iowa State swimming team.

### Franklin men find paradise at 'shipwreck party'

*Front Row:* Fedeler, Poock (pres.), Ellmaker, McDonough, Walberg, Swain, Danskin, Laine. *Second Row:* McQuillen, Osen, Warren, Tilley, Strohheln, Hopper, Chan. *Third Row:* Messer, Finch (h.r.), Emmons, Bush, Ives, Noid, Arnold, Daniels. *Fourth Row:* Rambow, Schartz, Brown, Lorenson, Anderson, Edgington, Neuzil, Roth (sec-treas.). *Back Row:* Herm, Walker, Seymour, Stoner, Hurst, Evans, Becker, Goodwin.



EGOR is winning another two bits.

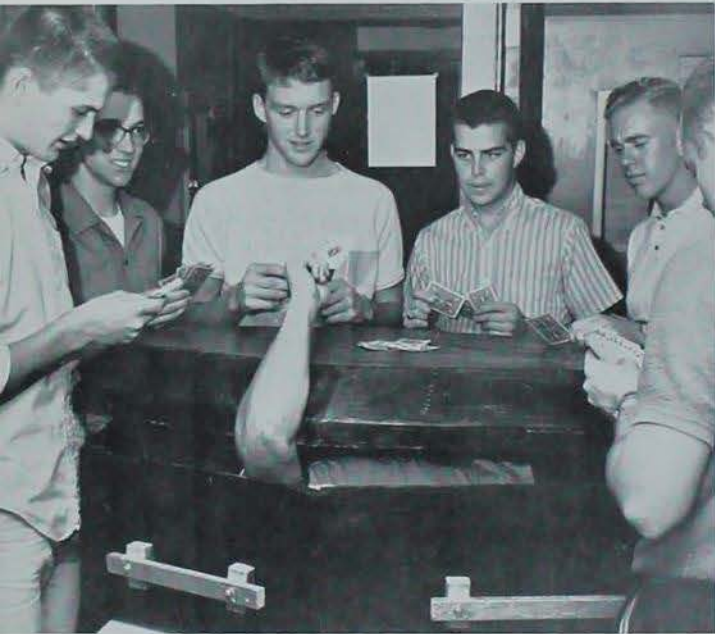

## Fulmer House

Students who were shocked to see the Fulmer pallbearers parading around campus should not fear that Iowa State is dying. This was only part of the pre-Blast publicity for "Egor-the Two Bit Horror" which brought honor to Fulmer by a trophy for Ugly Man On Campus and gained money for the Campus Chest fund. Fulmer joined with Freeman Hall and put hours of hard work into their Veishea float, "Aladdin and His Lamp." Their work was rewarded by dances and bridge parties when work was completed. The men also scheduled exchanges and picnics throughout the year.

## Fulmer introduces 'Two Bit Horror' and wins UMOC

*Front Row:* Renner, Zwald, Howlett; Johnson, Risius (pres.), Modracek. *Second Row:* Johnson, Hild, Pfund, Lane, Breitbach (h.r.), Chang. *Third Row:* Palmer, Kuhn, Mortenson, Graves, Oxenreider, Wilson. *Fourth Row:* Hathaway, Poduska, Schroeder, Greimann, Carpenter, Swanson, Schubert. *Back Row:* Williams, Jayne, Smith, Pahlman, Morse, Kovacic, Drew (sec.-treas.).



*I THINK he's got a royal flush!*

## Godfrey House

In Godfrey House the big push was toward politics and scholarship winter quarter which resulted in the placement of three men on the MRA executive council and the trophy acknowledging the most improvement in grade point. Spring quarter saw the men of Godfrey taking an increased interest in intramurals; softball appeared to be their speciality as they battled to the class "D" finals. With fall came Godfrey picnics and a work day on which the girls of Roberts Hall cleaned out the rooms as well as the trophies from the trophy case!



## *Godfrey captures trophy for improved gradepoint*

*Front Row: Young, Dubberke, Tjarks, Erewe, Oleson (N.P.), Wagner. Second Row: Maland, Wehring, Bass, Jorgenson, Wageman, Allen, Vreeland. Third Row: Chantland, Harris, Junck, Goy, Dodds (sec. treat.), Cahill. Fourth Row: Rittgers, Helland, Gerdes, Miller, Wages (h.r.), Mace, Nneme. Back Row: Blumer, Bryan, Rittgers A., Rayman (pres.), De Raad, Mace.*





*IOWA STATE is an institute of learning.*

## *Griffith men fashion a banner for Homecoming display*

## Griffith House

A banner display during Homecoming was a historical first for the men of Griffith House. Social events ranked high on the list of activities which included a picnic at Brookside Park, a watermelon blast, a softball game, a hayride, and parties. These kept the calendar filled for the men of Griffith. Intramural bowling, volleyball, and golf brought contenders and championships to members of the house. Individual honors included: Bob Huisman, Big Eight Bowling team; Gary Wilson and Dave Wilson, Tau Beta Pi; and Gary Wilson, Scabbard and Blade.

*Front Row: Huisman, Ahlers, DeBruin, Zbornik, Hove, Henry, Rhoads. Second Row: Buster, Sick, Kanemoto (sec.-treas.), Lewis, Cabanas, Townsend, Fleming. Third Row: Drake, Homan, Gargano, Himmema, Loeffler, Smit, Hueser. Fourth Row: Zenti, Wilson (pres.), VonWeihe, Bridges, Einspahr, Halvorsen, Sassaman, Weitenhagen. Back Row: Sauter, Larson, De la Guardia, Steele, Kacena, Shultes, Jackson, Brus.*





*SING along with Haber House . . .*

## *Haber's first year includes heavy social calendar*

Although Haber House only came into existence in the fall of 1963, its members wasted no time in becoming active. Exchanges included a watermelon bust and miniature golf with Lyon and Oak Halls. The men deemed the end of September as a perfect time for a hayride. Their house party was held at the 4-H camp in Boone, with the ghostly setting, "Haunted House" and special sound effects. Haber purchased a pancake breakfast from East Linden at the Campus Chest Auction, and they were treated to pancakes on a Sunday morning during fall quarter.

## Haber House

*Front Row:* Johnson, Lange, Thillman, Christopherson, Miller, Krohn, Ohrt, Sorenson. *Second Row:* Shimou, Cordes, Nicklas (treas.), Mahr, Crosby, Killen, Boskovich, Sims. *Third Row:* Nook, Barton, Super, Clausen, Dahms, Osenbaugh, Ellis (sec.), Jenner, Olson. *Fourth Row:* Schuett, Risdon, Winkler, Campbell, Lange, Flynn, Rierson, Madsen (pres.). *Back Row:* Phillips, Risdon, Schriber, Swanson, Nieman, Crosby (v.p.), Blinn, Oyer, Bullington.





*THE MEN of Halstead dedicate a house award on the steps of Beardshear.*

"Twenty-five . . . Twenty-five . . . do I hear thirty?" This was the cry at the Halstead House auction, as residents donated articles to raise money for the Campus Chest Blast. This began the social functions of the Halstead men in purchasing a party from the Kappa Delta's for Campus Chest. Other fall functions included an informal hootenanny at McFarland's Lake and a "Fall Festival" at the 4-H Camp near Boone. Another party was held spring quarter at Lynn Feuhrer Lodge called "Roman Romp." The sports-minded men held recreational exchanges, while the bowling team rolled to the lead in the MRA tourney.

## Halstead House

### *Halstead auctions unwanted articles to raise money for Blast*

*Front Row: Brim, Merkel (h.r.), Glenn, VanMeter, Kreis, Heistand, Doolittle. Second Row: Heiken, Horton, Mikesell, Smith, Hamerla, Pugh, Ransom (treas.). Third Row: Davidson, Nies, Glimc, Fender, Becker, Ludwig. Fourth Row: Bartlett, Clark, Smith, Scar, Wysock, Walter, Soukup. Back Row: Morton, Mulvihill, Scheitzach, Pelkey, Underwood, Miller (v.p.), Hassenger.*





*TIME CAN always be found for after dinner conversations about . . .*

Harriman House has been first or second in MRA scholarship for six consecutive quarters. However, the men of Harriman still leave time for social events including exchanges and their annual hayride. The newest addition to Harriman's social calendar was "Winter Magic," a dinner-dance at the Boone Country Club. The men of Harriman combined talents with the women of Elm Hall to build the Blast Booth, "Roadrunner," raising funds for Campus Chest. Athletically, Harriman excels in intramural football, basketball, and volleyball.

## Harriman House

*Harriman men are tops in scholarship for six quarters*

*Front Row:* Hoge, Baker, Calhoun, Hartmann, Thompson, Shugars, Dietrich, Pals (sec.), Jordan. *Second Row:* Knapp, Helmke, Dolan, O'Brien, Denton, Katzer T., Mikes, Anton. *Third Row:* Johannsen, Edwards, Shonk-wiler, Langstraat (h.r.), Long, Katzer J. (v.p.), Katzer W., Patton. *Fourth Row:* Alvarado, Ransom, Hoy G., Hoy D., Kothenbeutel, Eick, Brownlee, Schaper. *Back Row:* Wilt, Morris, Schluter (treas.), Kleiss (pres.), Longval S., Mohn, Balster, Longval J., Melvin.



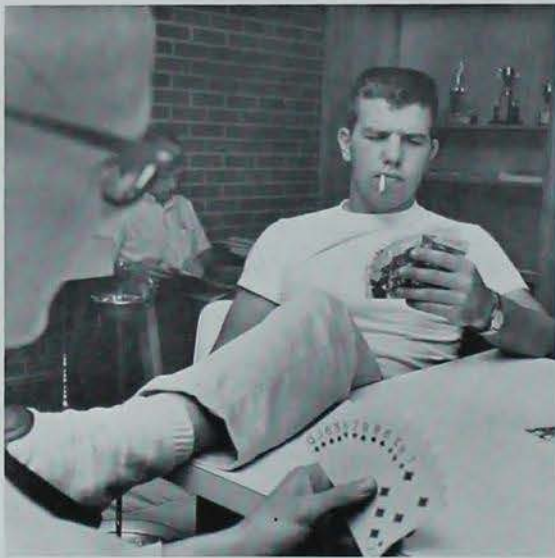

*SO I'VE got three mid-terms tomorrow.*

## Jones House

A den display during Veishea showing the type of clothes needed by the typical college man was inaugurated by Jones House last spring. Exchanges with Broadlawn's Hospital student nurses and the nurses of Methodist Hospital highlighted the social calendar. Spring quarter the men of Foster cooperated with Jones for a dance in the Helser Conference room. Social life was overshadowed by activities, and the men of Jones can be found in almost every activity on campus, from Campus 4-H and Government of Student Body to Chessmen and Veterinary Medicine Association.

### *Jones shows Veishea visitors 'typical college man'*

*Front Row: Nehring (v.p.), Elliott (treas.), Conklu, Whiton (pres.), Hoffman, Boyd. Second Row: Vogel, Whitty, Drewry, McLuen, Manley, Dooley. Third Row: Moeller, Kenniker, Johanson, Blomster. Fourth Row: Low, Johnson, Pohl, Carstens, Wyatt, Dobbs, Riedesel. Back Row: Dee, Hansen, Weresch, Thompson, Fitzsimmons, Bennett.*





## Kimball House

For the first time in the history of Kimball House the men are enjoying their own television. The set was purchased last fall with money from house dues. Also last fall Kimball House was sold to Kappa Kappa Gamma at the Blast auction and helped the girls build their Homecoming display, "Ears to Victory," which won first prize in the sorority division. Last spring Moose Lodge took on the look of a beach for Kimball's spring dance, "Blue Hawaii." Ross Park was the setting for their annual steak fry, traditionally held only for the men of Kimball. For spring quarter their grade point average was seventh high in the MRA.



*ALL THE advantages of home except . . . MOTHER!*

### *Kimball purchases new television with house dues*

*Front Row:* Simmons, Kuhlmann, Burghoffer, Eld, Eldredge, Thompson, Fisher, Kolterman, Amunson. *Second Row:* Whitney, Hannen, Stevens, Christ, Burton, Hutchins, Svensen, Vanderbur, Head (h.v.). *Third Row:* Jensen, Hunt, Wagner, Mahus, Lodenquai, Eyles, Gallup, Jones, Opem. *Fourth Row:* Heng, Jones, Gustafson, Chaussee, Scott, Hughes, Janick, Donabe, Blomquist. *Fifth Row:* Wiedeman, Gregory (sec.), Johnson, Halde-man, Smith, Berger, DePenning, Davis, Pruess, Dawson. *Back Row:* Coler, Schulz, Liss, Hammetter, Whiting, Hulfaker, Leech, Kurper, Kallinsky, McNiel, McKae.





*HEY, WAIT a minute fellas. . . I can't get my hair wet!*

## Knapp House

Pleasure and charity contributions to Campus Chest were combined when the men of Knapp House bought the women of Kappa Alpha Theta for an exchange at the Campus Chest Auction. A dinner for the parents spring quarter in Friley was a first in the MRA. Besides the usual parties and exchanges Knapp House held a costume party. Knapp House gained notoriety and *Daily* publicity during spring quarter when the men of the house played a practical joke on Alexander Allen, head resident, filling his room completely—from top to bottom—with crushed newspapers.

## *Knapp men buy exchange with Theta's*

*Front Row: Foster, Stone, Helsing, Spain, R. Wright, Forby, Schneider, Mathis. Second Row: Mertes, Middleton, Full, Sears, Ashwill, O'Neal, Hickey, A. Peterson, Bedinger, Buck. Third Row: Weidlein (sec.), Johnson (treas.), A. Wright, Shoger, Schnack, Korbach, Nelson, Sundberg, Edson (h.t.). Fourth Row: Van Briesen, Singer, Mahler, Rosengren, Benedict, Jungling, Grueller, Schaul, D. Peterson. Fifth Row: Hanson, Miller, Lawrence, Wirtz, Lorig, Larson, Ballou, Antone, Hoover, Leiding. Back Row: Whitaker, Kyle, Marks (v.p.), Oldorf, Fox (pres.), Helmers, Keiser, Senger, White, Meadows.*



## Lange House

For the second consecutive year Lange House was awarded the trophy for the most outstanding house in the MRA. The basis for selection was scholastic standing, social activities, intramural participation, and extra-curricular activities. Lange had the highest grade point in the MRA last winter quarter and again this fall. In intramurals, their volleyball team won the MRA championship trophy and last fall they won the all-university volleyball championship. Homecoming at Iowa State found the members of Lange busily working on a display; again they won a trophy bringing home second place in the MRA division.



*LANGE displays their fine record in athletics.*

## *Lange men honored as outstanding house in MRA*

*Front Row:* Intermill, Werner, Hampe, Norris, Gordis, Quebe, Herrian (pres.), Jewell, Oltrogge, Magnuson.  
*Second Row:* Donelson (h.r.), Kilobo, Kermitt, Lane, Brenner, Miller, Rosauer, Fischer.  
*Third Row:* McMullin, Dunn, Lippenberger, Buskohl, Hollis, Gater, Gano, Wanzel, Tillman.  
*Fourth Row:* Ackley, Maier, Evans (v.p.), Lindecker, Wela, Trede, Gater, Panknatz, Trotter, Lawson.  
*Back Row:* Rheinberger, Kehrl, Mather, Mather, D., Gash, Stansberry, Linder, Kinsey, Dardis.





*HOW NICE . . . breakfast in bed!*

With thirty-four of the sixty-five men in Lincoln House new members this year, many exchanges and events were planned to introduce these men to MRA living. Lincoln men worked with the East Linden women to produce the 1963 Homecoming display. Parent's Day was also a big event for Lincoln men who held a party in the Gallery of the Memorial Union to honor their parents. With the enthusiasm of Lincoln men, members entered intramural football, basketball, softball, and track.

## Lincoln House

### *Lincoln men honor their parents with a party on their day*

*Front Row: Crilly (v.p.), Muhtaseb, Reichter, Langston, Tamasi, Gruhn, Voss, McCleery, Carris (pres.). Second Row: Tamasi S., Deas, Swartzlander, Jobe, Lammers, Bovy, Holaday, Frier, Herrick. Third Row: Flynn, Ammons, Engquist, Dammefeldt (sec.), Bigger, Haas, Kranitz (h.r.), Pennington, Fichtner. Fourth Row: Chase, Holdiman, Freeman, Roseman, Sair, Miller, Stravers, Norman, Strawborn. Back Row: Allos, Paul, Roy, Schaal, Kettler, Currie, Hayes, Nicholas, Fugate.*





Front Row: Chandler, Corwin, Huyette (h.r.), Chandler, Brandt (pres.), Norton, Allison (v.p.). Second Row: Puff, Villan, Ryan, O'Hara, Sutton, Nichols. Third Row: Henderson, Tack, Carstedt, Veller, DeLay, Smith. Fourth Row: Cammack, Carisey, Bianchi, Carolus, Clark, Ryon, Salter, Wallace. Back Row: Miller, Tanner, Dewey, Brown, Bartine, Veller, Bumann.

*Lindstrom men show enthusiasm, cooperation even to practical jokes*

## Lindstrom House

Lindstrom House has had a busy social calendar this past year. During orientation days numerous exchanges were planned to get acquainted with the freshmen which included dinner exchanges and informal dances. Other exchanges were planned throughout the year with the women's residence halls, Des Moines nurses, and the women of Drake University. During the winter, the members of the house looked to the bright side of the long cold snowy winter and had a toboggan exchange. Spring quarter found the men on Lake LaVerne practicing for the Veishea canoe races. Cooperation was a key word among the members of Lindstrom, and this was best represented by the enthusiasm of an all-house shaving cream fight.

*TIME'S SQUARE, New Year's Eve? No, Lindstrom House.*





*LIVINGSTON had plenty of help with their Blast Booth.*

Livingston's den, scene of several informal exchanges, received new additions for their trophy case this year. The men proudly brought home the trophy for greatest scholastic improvement awarded at the MRA scholarship dinner. The den also witnessed the Livingston men honor their graduating seniors last spring with a paddle autographed by each house member. Spring quarter Livingston House took a weekend off for a picnic at the ledges and a bridge party. Many of the men decided to foster a new house in the addition to Helser Hall, so fall quarter more than thirty new men became an annex to Livingston.

## Livingston House

### *Livingston men 'paddle' each senior and stock trophy case*

*Front Row: Sheffler, Madsen, Faidley, (h.r.), Peterson (pres.), Miller, Montaner, Cunningham, Trent. Second Row: Hansen, Rogers, Van Zee, Bass, Lewellyn (v.p.), Rajtora, Disney, Cherry. Third Row: Wenger, Anderson, Risley, Erdmann, Vancura, Spotswood, Wedin. Fourth Row: White, Naylor, Wilson (sec.), Faaborg, Iverson, Fifield, Burke, Olenius, Kaufman. Back Row: Marshall, Lewellyn, Luers, Marcellus, Sungren, Akins, Stoffregen, Lake.*



College meant a combination of studies, activities, and social events to Louden House men. They planned many exchanges during the year, including miniature golf games, card parties, and the ever-popular dinner exchange. The fleet-footed men participated in intramurals and captured a third place trophy in track. As spring approached, the men began making plans with West Linden to build a Veishea float. The float portrayed the fantasy story of "Hansel and Gretel." Their entry didn't win any trophies but the men agreed that the fun they had was well worth their efforts. The men planned a hayride during the fall with a house party and dancing after the ride.



*LOOK what Santa brought me this year . . .*

## Louden House

*Louden runs to third place trophy in track; build float with West Linden*

*Front Row: Pfeiff, Clark, Hayward, Oswelder, Baur, Donovan, Moon, Schuler. Second Row: Speers, Gorham, Berning, Hagee, Travor, Hibbs, Gourley, Addas. Third Row: Dawson, Trowbridge, Mannasmith, Conkin, Cable (h.p.), Fugate, Hokel (v.p.). Fourth Row: Terlouw, Sherman A., Sherman D., Benbow, Robinson, Peterson, Dinadale, Patterson (pres.). Back Row: Malkovich, Wuerthrick, Stoops, Baker, Basham, Lee, Wittrock, Bennett.*



The men of Meeker House used their brains and brawn to create a Blast booth, "Rembrandt's Rampage," and won the trophy for the best theme and performance. The annual spring house party again found the men and their dates at Pine Lake dancing, boating, and participating in various sports. The main feature of the party was a steak fry. Scholarship is also stressed in Meeker. Spring quarter the men had a high scholastic standing and the house awarded trophies to the man with the highest gradepoint and to the one with most improvement.

*Meeker House runs 'Rembrandt's Rampage'; stress scholarship*



Meeker  
House

*THAT'S what I call a quick shave!*

*Front Row: Franck, McKean, Chong, Mancuso, Johnson, Mitchell (pres.), Kirby, Donahey, Eagan. Second Row: Larson, Norem, Stoakes, Gehrake, Malloy (sec.-treas.), Sanderson, Waltz, Allen, Gitch. Third Row: Florke, Lovnahan, Leatherman, Ellis (v.p.), Fischer, Jones, Thurman, Nervig. Fourth Row: Johnston, Parrott, Balentine, Golskewitch, Sheldon, Maurer, Winders, Malloy, Dutcher. Back Row: Roberts, Thun, Clark, Johannes, Maxon, Allen, Vansteenburg, Anderson (h.r.), McCormick.*





Sadie Hawkins marriages were performed in a Lil' Abner setting at Merrill House's Blast booth. Their booth, "Blastpatch," won for them the sweepstakes trophy. The men worked with the women of Freeman Hall and had a picnic at the Ledges with them to celebrate their victory at the Blast. The house members participated in numerous intramurals, including softball, bowling, volleyball, football and tennis. They won no trophies, but had a lot of fun. Touch football was the major activity at one exchange with Lyon Hall during orientation week, and other exchanges and parties filled the Merrill House social calendar.

*Merrill men turn hillbillies to win Blast Sweepstakes; celebrate with picnic*

Merrill  
House



*THE BEVERLY HILLBILLIES come to Iowa State.*

*Front Row: Atkinson, Thee, Nygaard, Wruck (pres.), Peyton, Iverson. Second Row: Gröthus, Schmitt, Holck, Ebeling, Pleshek, Plager. Third Row: Stellen, Morrissey, Beck, Cocking, Smith, Sunquist, Speake. Fourth Row: Werner, Fleming, Feay, Romer, Breckenridge, Bristow, Burrow, DeCook. Back Row: Diew, Lupton, Messner, Saur, Kimun, Bergman (v.p.), Schriester, Exley, Hansen.*





*AWAY with him . . .*

Who says that women are the weaker sex? You have only to ask the Niles House Veishea canoe team of Woodrow Carter, Ray Dostal, and Frank Weibel. These Niles men paddled to first place in the men's division only to lose to the girls from Freeman Hall in the Sweepstakes race. Niles held their annual house party winter quarter and participated in intramural baseball, football, and basketball to round out their year.

## Niles House

*Seeking the Veishea canoe title; Niles men find women tough competition*

*Front Row:* Leo, Holland, Weibel (sec.), Rath, Galloway, Blough, Duggies, Carter. *Second Row:* Hamm, Sanders, Prochaska, Robison, Pedersen, Gamble, Shelley, Dannen, Starr. *Third Row:* Koelle, Froom, Jents (h.t.), Carter (pres.), Jacobsen, Feit, Myers, Haulle. *Fourth Row:* Hanson, Carterton (v.p.), Cannon, Bricker, Hackfort, Dostal, Willoughby, Nielsen, Cooper. *Back Row:* Peretto, Durr, Vene, Borne, Smith, Long, Pierschbacher, Brindle, Carlson, Gordon.



For the fifth year in a row Noble House handled the preparations for the MRA Inaugural Banquet. It was their job to plan the menu and decorations, take care of the invitations, and provide everything that goes into making the banquet a highlight of the year for the MRA. Several informal parties were held throughout the year. The freshmen were welcomed to Noble House with a steak fry given by the upper classmen. During orientation week several exchanges were organized to help the freshmen get acquainted. Noble House was active in intramurals, participating in basketball, volleyball, and chess. The men won the bowling "Professional League" championship.

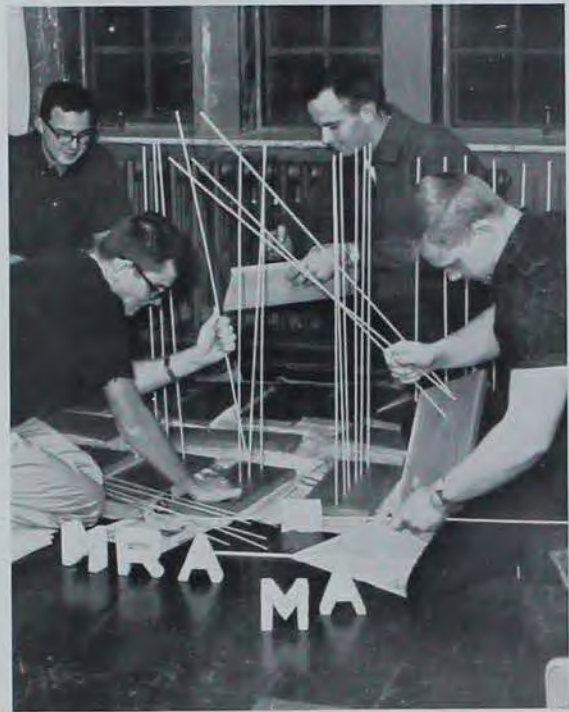

*TIME to play pick-up-sticks.*

## Noble House

*Noble prepares for MRA banquet; participate in intramurals*

*Front Row: Malchow, Brush, Casin, Allen, Parks (h.o.), Pierre (pres.), Grieve, Cobley, Abbott. Second Row: Brown, Powell, Cross, Griffin, Ostipowicz, Gates, Miller, Krull, Schasfer, Hull, Prather. Third Row: Schreiner, Koch, Leeper, Griffith, Miller, Smith, Tietz, Cantrell, Olson, Stacy. Fourth Row: Kothenbeutel, Hamilton, Gerischer, Carter, Liska, Larsen (treas.), Aitchison, Waldstein, Steoger. Fifth Row: Henizel, Tseng, Ward, Jawhari, Pollock, Skreita, Lindgren, Rooney, Richardson, Swenson. Sixth Row: Refshauge, Gilliland, Shearer, Teller, Levine, Eagle, Hillman, Malchow, Curran, Miller, Miller, Bowie.*





*ALWAYS ready to help get ready for that big date.*

## *Norman House builds Queen's Float and boasts of campus activities*

## Norman House

Norman House was asked to build the Queen's Float for the '63 Veishea Parade. The float was also Iowa State's entry in the Drake Relays Parade. During the year, Norman House averaged one social function a week including parties at Pine Lake, Holiday Inn, and Ledges State Park. The men of Norman received the MRA activities trophy both spring and fall quarters of 1963. The house had the honor of sponsoring the second Homecoming Queen's selection tea. Individual honors included Stan Nollen who was tapped for Cardinal Key, and Don Meyer and Larry Rowley who were initiated into Chessmen.

*Front Row: Michael, Struthers, Biklen, Rowley (pres.), Slight. Second Row: Detig, Stoner, Carr, Olson, Meyer, McClurg, Logg, Hamlin, Hanson, Peizer. Third Row: Kim, McClurg, Sieren, Bruns, Meneice, Leichtman, Movall, Olson. Fourth Row: Johnson (h.r.), Crow, Corey (v.p.), Meyer, Cooney, Johnson, Hartwig, Cook, Olson. Fifth Row: White, Brown, Petrak, Clavs, Renelli, Pribyl, Johnson, Faaberg. Back Row: Krantz, Grunig, Willeke, Henning, Dempewolf, Abbs, Hurd, Kearney, Hassman.*



## Pearson House

Pearson House had representation in many activities, including the MRA Executive Council, Chessmen, Homecoming Central Committee, and Government of the Student Body. One of the Veishea scholarships went to a Pearson man. Pearson's display, "20,000 Leagues Under the Sea," added depth to the Veishea festivities. In Blast competition, Pearson and Pi Beta Phi won the award for pre-Blast publicity. The entry, "Indaba," had an African theme and featured a reed hut twenty-six feet high, with the added attraction of Pi Phi Voodoo dancers.



*EVER feel like someone wanted you for supper?*

*Pearson sinks to 20,000 leagues; win pre-blast publicity with Indaba*

*Front Row: Moburg, Farrell, Payne, Marasw (y.p.), Schultz, Heiderstadt, Parner, Holst, Anthony, Quinn. Second Row: Juella, Thoman, Rockne, Koontz, Kearns, Hurlbut, Tubbs, Ruehle, Wilkinson, Bina. Third Row: Rigler, Matke, Carphel, Wilson, Basler, Voochees, Fuller, Wiese, Kenagy, Payne, Toltey. Fourth Row: Smith, Goesite, Rottler, Schuller, Nelson, Schalekamp, O'Dean, Lynch, Thoem, Hoover, Lychwick. Fifth Row: Dugdale, Reedquist (h.r.), Dosland, Samuelson, Anderson, Anderson, W., Morrison, Ray, Beyer, Krass, Yelick. Back Row: Church, Daunic, Wulffberg, Schroeder, Holst, Stout, Weiss, Creswell, Anderson, Anderson, D., Rudig, Calceda.*





*Front Row: McMurray, Harman, Kruse, Berryhill, Lange, Peterson. Second Row: Butler, Fisher, Hinsman, Lind, Patterson, Oslund, Hawes (pres.), Wilson, Hjelle. Third Row: Platt, Wong, Sill, Keegan, Crowell, Bracy, Vroom, Forsyth. Fourth Row: Hegg, Recce, Maurer, Hesse, Wallace, McGuinness, Stebbings, Hill. Fifth Row: Martin, Peterson, Ozhey, Lewis, Brady (v.p.), Baumann, Ritchhart, Gillette, Jansen. Back Row: Bakker, Seda, Mosbach, McMabon, Wilhelm, Wubben, Bruzek, Bruce, Lichty (h.r.), Wagner.*

## Richey House

*Scholastically Richey men rate second in MRA; plan pajama party*

*THAT'S what I call trimming the tree!*



With warm weather and rising spirits the men of Richey House planned a pajama party for spring quarter. Also spring quarter the men brought home the softball championship while participating in all other intramural activities. Fall quarter was highlighted by numerous exchanges and a hay-ride and picnic, but the approaching cold weather meant the men planned indoor parties such as their winter semi-formal. Scholastically, the men captured second place honors for grade point in the MRA and sixth all-campus.

Sage House enjoyed a year full of many spontaneous get-togethers and trips to the local pizza house. The high point of Sage's social life came winter quarter with a tobogganing party. The result was two and one-half hours tobogganing, four bloody noses, and two dislocated knees. The men and their dates enjoyed a hayride in a bean field south of Ames while the guitar players of Sage kept most of the couples singing throughout the ride. Cries of "let's have another one next weekend," indicated that the function was a success. This fall quarter was topped off with a Halloween party at the Red Barn.



*THE finishing touches are added to Sage's Christmas tree.*

## Sage House

*Tobogganing downfall for Sage; but didn't stop meetings for pizza*

*Front Row: Hagen, Stoner, Nooryani, Madsen, Jaworski, Lear. Second Row: Rogers, VanGelder, McLeod, Graham, Schiesman, McMillin. Third Row: Stoffregen, Harvey, Elbert, Roddewig, Schumacher (br.), Eichner. Back Row: Mead (v.p.), Moore, Ahrenholt, Staszak (pres.), Todd, Crowder.*





*DOWN by the sea shore . . . in Spinney House?*

## Spinney House

Athletics is a big activity for Spinney House with teams entered in many intramural contests. The Class A championship trophies in both basketball and softball went to the men of Spinney. They captured a second place trophy in track. During Greek Week Spinney men sponsored an all-university dance in the East Linden recreation room. Iowa's windy days sparked the idea for a kite flying exchange with the women of Elm Hall. The men enjoyed a picnic on the Des Moines River across from the Ledges State Park. Folksinging and a sing-along resulted in fun for all.

### *Athletics big activity for Spinney men; plan all-university dance*

*Front Row: Hutchinson, Hartwig, MacKay, Moeller, Kerr, Johnson. Second Row: Larson, Geisler, Joffman, Duffield, Armstrong, Weiner, Aarsen, VanderWilt, Batten, Benson. Third Row: Dow, Hadsall, McCallister, Overby (V.P.), Stronczek, Gannon, Hallberg, Schultz. Fourth Row: Nebbe, Hunst, Walls, Wall, James, Frazier, Fischer, Austin, Liqouri.*





## Stalker House

Good neighbors are the men of Stalker House. Their project this year was adopting a foster child. In return for paying much of her living expenses, the men corresponded with her and compiled a complete life history of the small girl—her picture and a list of her interests. Besides numerous exchanges and impromptu parties the main social event for the Stalker men is a house party each quarter. Ghosts, goblins, and pumpkins were the invited props for the fall house party which used the theme "Halloween."



"RAISE our voices in song . . ."

## *Stalker men adopt foster child; scare up ghosts at Halloween*

*Front Row:* Evans, Weyer, Eiland, Ethington, Esau, Rahm. *Second Row:* Manning (pres.), Torbert, Dochterman, Tjaden, Fiffer, Howie (v.p.), Sieben, Witte. *Third Row:* Stake, Pua, Myhr, White, Miller, Fogerty, Malik. *Fourth Row:* Allers, Townsend, Kiesau, Lentz, Payer, Newmarch, Schill, Anton. *Fifth Row:* Martin (sec.), Hendrix, Lathrop, Flanagan, Wymore, Workman (treas.), Finch, Sheburne. *Back Row:* Karmeier, Newell, Jentz, Patik, Rodgers (h.r.), Adams, Riede, Holihan.





*IT'S just harder to be on the bottom.*

The men of Stange House have had another successful year filling it with parties, exchanges, and sports. They wasted no time in making plans to build a homecoming display with Welch Hall, "Fry Those Panhandlers." Stange enjoyed their house party at the 4-H Camp in Madrid, where the men and their dates danced to the music of the Al Sharon sextet. The men take an active part in intramurals each quarter. Their annual freshman-upper classman football game resulted in an exciting victory for the veterans. Two house members were initiated into Pi Tau Sigma, mechanical engineering honorary.

## Stange House

*Men of Stange house "Fry Those Panhandlers;" initiate two into ME honorary*

*Front Row: Hicks, Hitzhusen (pres.), Reeves, Raithel, Wander, Boyken, Bear. Second Row: Russell, Montgomery, Rice, Hamm, Devine, BottonH, Bettin, Mulert, Freese, Bouslaugh. Third Row: Block, Warner, Boren, Porter, Henriksen, Thompson, Bryer, Frus, Johnson, Taylor. Fourth Row: Foxen, Appell, Drumm, Collops, Christensen, Cooper, Warrick (sec. treas.), Hein, Carlsen. Fifth Row: Green, Vix, Roberts, Guthrie, Cooper, Ibsen, Huntrods, Kammin, Anderson. Back Row: Strunk, Adamek, Wikner, Calouder, Leek, Hanisch, Lorimer, Frasier.*





STANTON'S bowling team represented the house in one of the many MRA intramural sports.

Starting off their social calendar of the new year, Stanton men and their dates enjoyed an evening of fun at the house party "Winter Magic." Stanton's bowling team was runner up in the 1963 Expert League fall quarter and found sport in volleyball, basketball, and other intramural sports. Even with a full schedule of classes the men found time to participate in festival chorus and create spontaneous card games at all hours of the day and night. Several men were chosen for electrical engineering honoraries and Jim Mense was elected representative to Agriculture Council.

## Stanton House

### Stanton bowling team runners up in 1963 Expert League

Front Row: Heibner, Nachazel, Nelson, Frantz, Pooley, Campbell, Sheriff (pres.), Leachman. Second Row: Akpanekong, Gregory, Steele, Goemaat, Guthbert, Archibong. Third Row: Mense, Light, Schafbuch, Bergstrom, Niemeyer (sec.), Nelson (treas.), Owen. Fourth Row: Schnack, Harris, Swanson, Celandia, Cole, Clement, Stein. Back Row: Swenson, Baago, Cunningham, Reith, Albrecht, Sandfort, Morgan.





*LOTS of man hours, lots of work, but a homecoming display to show off your house is really worth all of the effort.*

Stevenson House entered "Moby Dick," in the Veishea float and captured the first place trophy in the MRA division. One of Stevenson's most outstanding members, "Odius Ern from Lake Laverne," was their entry in the Ugly Man on Campus contest during the Blast. The men took an active part in intramurals and brought home the Class D touch football championship trophy fall quarter. The busy pre-Christmas season inspired the Stevenson men to go caroling with the women of Birch Hall. The snow and winter chill was perfect for the Stevenson tobogganing party.

## Stevenson House

*Stevenson entered UMOC at Blast; found sport in tobogganing*

*Front Row: Drews, Goode (pres.), Budlong, Seeley, Wilson, Hays, Hinds. Second Row: Abel, Hasting, Cranston, Ooten, Londot, Pullman, Koski (v.p.), Raskewicz, Carr, Idzal, Welch. Third Row: Jacobson, Redfern, Johnson, Dowling, Prince, Ropp, Robinson, Sim, Griffith, Neal. Fourth Row: Faidley, Wiseman, Epley, Oestereich, Rheinschmidt, Witte, Hansell, Clary, Prunty. Fifth Row: Parker, Hason (h.r.), Zittergren, Severa, Harms, Adams, Salerno, Gardner, Jackson, Flanagan. Back Row: Gallentine, Schroeder, Honn, Pro, Westberg (treas.), Piercy, Martens, Grotjohn, Christiansen, Ching.*





*Front Row:* Lowe, Holmes, Morrissey, Leabo, Spies, Khan, Mangra. *Second Row:* Engebretson, VanHouwel-  
 ing, Wirth (v.p.), Gustin, Pierce, Felton, Evans. *Third Row:* Stapleton, Kubik, Halar, Greenlee, Moe, Kil-  
 gore, Galer, Smith. *Back Row:* Wells, Rosenfeld, Howlett, Nieland, Baughman (pres.), Sierck, Reynolds  
 (sec.), Marrouci, McCormick.

## *Stewart men view Jamaican life; "Love" Valentine party*

### Stewart House

Slides showing life in Jamaica were the feature presentation at Stewart's House dinner winter quarter. Two men visited the home of head resident Art Lowe in Jamaica and showed the men a style of life and customs different from ours. Since Stewart was a new house this fall, the major project was the purchase of a new television set for the den and an AM-FM radio to keep study breaks varied. Stewart men joined forces with Firkins house to initiate a formal party to celebrate Valentine's Day and chose the traditional theme of "Love" which is associated with the holiday.

*A BIG PROJECT for Stewart men was the decoration of their first house Christmas tree which starts a yearly tradition.*



Giving is the main theme of the holiday season and the men of Woodrow House were not above giving. They donated money to buy food and toys for a needy family in the Ames area. House members also took their own tree and their Christmas cards to the family. In conjunction with Religion-In-Life week on campus the men held a house dinner which featured a speaker. Keeping abreast of intramurals, Woodrow men formed a house bowling team and a basketball team, and in the spring paddled furiously in the Veishea canoe races.



*WHOEVER said Christmas was for children forgot to add that children never do grow up.*

## Woodrow House

*Woodrow men find joy in giving during the holidays*

*Front Row: Williams, Thomas, Casey, Quinn (h.r.), Liston, Klune, Danielson, Zobrist, Youngman. Second Row: Brosamle, Wolfmeyer, Pakravan, Miller, Wistrom, Rajtora (v.p.), Mishmash (pres.), Rhodes. Third Row: Wishart, Dalley, Sorensen, Rutter, Gregerson, Larson, Battles, Rusher, Hansen. Fourth Row: Eagan, Griswold, Winnike, Sorensen D., Drury, Bartels, Harrison, Herr, Abraham, McGuire. Back Row: Alleman (sec.), Uchytıl, Wilson, Strachan, Collins, Applegate, Hradsky (treas.), Lamberts, Mulhern.*





. . . source of all sources . . . place of many ten o'clock coffee breaks  
. . . pizza . . . kleenex, toothpaste, soap . . . presents for secret  
pals . . . maybe a show about five . . . or just a walk, window shop-  
ping . . . a long walk from the dorms . . . stop lights, traffic, Lincoln  
Way . . . a new sight after the summer change, Dog Town, U. S. A.



*DUST in her heels, tired feet . . . walking, smiling, talking . . . IBM cards . . . "I wonder if I look alright" . . . nervousness . . . in weeks, it's long . . . in short, it's great.*

## Panhellenic Council

RUSH WEEK . . . a welcome back after a long summer . . . an August start for a new year . . . Merry-Go-Rounds, ice water, fifteen minutes . . . shoes in the bushes . . . fraternity eyes . . . "What's your major?" . . . "It was so nice meeting you" . . . a half-hour and hundreds of faces . . . house tours, skits . . . rain and wet umbrellas . . . an hour this time . . . preference desserts . . . pledge night . . . belonging . . . four years . . . and after.



*PANHELLENIC . . . working with your sisters . . . house effort . . . displays, skits, and hash sessions . . . familiar faces . . . paint, wood, nails, crepe paper . . . all night projects . . . it's great to be back.*





PANHELLENIC COUNCIL—*Front Row:* McKendrick, Tripp (pres.), Hedeon, Wallace, Johnson, Broadbent. *Second Row:* Erbe, Busch, Allen, Hill, Sears (sec.). *Third Row:* Baukol (v.p.), Denutte, Keppy, Hobart, Cameron. *Fourth Row:* Brown, Wolff, Nessel, Meck, Porter, Carlson. *Back Row:* Green, Pudenz, Pauly, MacFarlane, Miller.

PANHELLENIC COUNCIL . . . two delegates from each sorority . . . the governing body of the twelve houses . . . sorority policies . . . the fall MRA project . . . the Woodward School party for retarded children . . . the yearly scholarship to an outstanding woman . . . alum advice . . . chapter elections . . . pledges . . . initiations . . . candle blowings . . . serenades . . . exchanges . . . fellowship.

PANHELLENIC PLEDGE COUNCIL—*Front Row:* Reid, Anderson, Cameron (adv.), Blenderman, Buckles. *Second Row:* Graham, McMahon, Gohlfinghorst, Baukol (adv.), Currow. *Back Row:* Van Wert, Porter (adv.), Ingraham, Clymer.





*SONGLEADER Marci Aldinger leads the Alpha Chi Omegas in one of their favorite songs.*

Costumes and decorations characterize the nineteen twenties at the Alpha Chi Omega "Speakeasy." Couples danced, tried their luck gambling with play money, and drank root beer served from the bar. The same theme was carried over to Father's Weekend. Mother's Weekend in the spring was of a different note, as the Alpha Chi's had a "Date with an Angel." The girls and their dates took the children from the Ames Children's Home on a picnic as part of their altruistic project. During the Blast the Alpha Chi's purchased the Acacia house for a night.

*IT'S TIME for a new kind of exchange—a few laps around the rec room.*



ALPHA  
 CHI  
 OMEGA



*A Chi O's lounge in speakeasy; honor mother on her weekend*



*Front Row: Holmes, Stubbs, Holson, Mitchell, Cuthbert, Arnoff, Andrews (v.p.), Paine, Miller, Waller.  
 Second Row: Wagner, Tripp (corr. sec.), Nuckolls, VonStoeser, Mrs. McCrary, Johnson (v.p.), Schulze,  
 Williams, Lane, Sette. Third Row: Arnoff, Omcis, Hahn, Swever, Cameron, Mate, Lyman, Johnson, Priebe.  
 Fourth Row: Pollock, Liggett, Liston, Gilkeson, Bowman, Hall, Thompson, Gibbs, Drahtsh (pres.), Smith.  
 Back Row: Aldinger, Olsen, Oatman, Lebkuecher, Bowman (treas.), Casey, Robinson, Petra, Ehl.*



ALPHA  
DELTA  
PI



*A D Pi's rank first at Derby Days; welcome addition to house*



*Front Row: Judge, Benson, Moorhead, Skow, Mrs. Frey, Ryan, Bröckett, Carruthers. Second Row: Heck, Huedepohl, Porter, Bailey, Conley, Doose, Bosco, Kaster. Third Row: Mitchell, Munsell, Stetler, Craychee, Edwards, Keppy, Sargent (pres.), Fitch. Fourth Row: Van Wert, Riser (v.p.), Geiger, Behm, Miller, McBride, Holtz, Pudenz, Jurgensen (treas.). Back Row: Seng, Hennessy, Hansen, (sec.), Legg, Crayne, Scholfield, Radakovich, Clark.*



The Alpha Delta Pi House was transformed to the "Golden Nugget" and welcomed dancers during the Greek Week celebration. The house was decorated as a night club complete with bar and swinging doors. During the Blast the A D Pi's worked with Alpha Chi Rho and built a coffee house which featured different kinds of expresso coffee. Fall quarter found the girls at Sigma Chi Derby Day's. Their entries in the events did well and captured the first place award for Alpha Delta Pi. The girls welcomed a new addition to their dinning room which increased the capacity of the room by thirty persons.

*GIVE a good impression . . . rake the leaves and make the house sparkle for possible pledges.*



*"IT'S REALLY the prettiest tree" and best Christmas we've ever had, those Alpha Delta Pi's decide.*



A live donkey was featured on the front porch of the Alpha Gamma Delta house during a pledge party, "South of the Border." The Flamingo Club welcomed Iowa State students during Greek Week. Alpha Gam's teamed their efforts with FarmHouse to present a Varieties skit, "Wetside Story" and were awarded the runner-up sweepstakes trophy. The Hotel Fort Des Moines was the setting for the Alpha Gam Christmas formal, "Nuit de Noel." The girls also ranked high scholastically, being first in active sorority scholarship spring quarter.



ALPHA  
GAMMA  
DELTA



*Alpha Gam's high scholastically; entertain Greek Week visitors*



*Front Row: Lousie (sec.), Harzmann, Roberts, Mrs. Tott, Wieder, Osborn, Ness, Quinn. Second Row: Burkhardt, Carmichael, Parks, Schueller, Murphy, Swartz, Campbell, Davis (sec.), Lewis. Third Row: Wasekoy, Long, Erger, Ewoldt, Frankenfield, MacFarlane, Wilson, Whitcombe, Hillyard, Ferguson. Fourth Row: Dots (pres.), Griffin (v.p.), Holz, Frankenhield, Richter, Lettow, Bisse, Carlson, Erickson. Back Row: Pauly, Bell, Kavour, Hall, Lawbon, Lucht, Cox, Beckett, Wolnie (treas.), Gruvener.*



CHI  
OMEGA

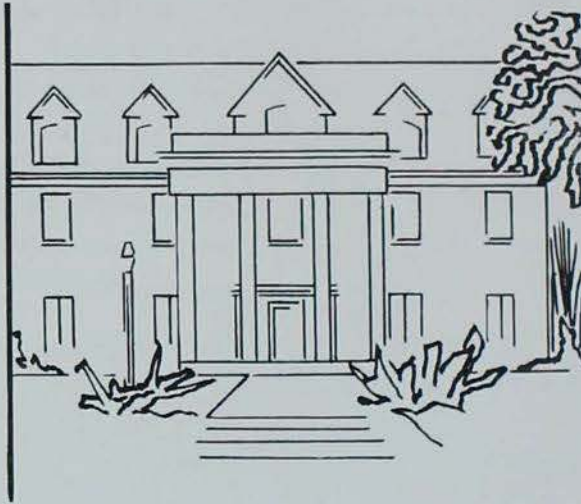

*Chi Omega becomes royal house; places second in Sor-Dor*



*Front Row: Kieckbride, Winberg (sec.), Hapke, Brown, Mrs. Tack, Hausswald, Stine, Knapheide, Runyan, Catron. Second Row: Hoffman, Gertsen, Lawson, Lindesmith, Hodgson, Wells, Rock, Dean, Craven (treas.). Third Row: Stedronsky, Frye, Boge, Green (pres.), Thorp, Nordland, Tincher, Blomberg. Fourth Row: Gunn, Thompson, Young, Meinecke, Huber, Johnson, Blumenstein, Hoehn. Back Row: Hauptert, Rinehart, Walker, Wulfsberg, Koester, Philpott, VanDraska, Conklin.*





Chi Omega had a royal house this year with Barbara Blomberg, Varsity "I" Queen; Karen Wulfsberg, Homecoming Queen; and Anne Rock, Garden Queen. The Chi O's sang sweetly for second place in Sor-Dor competition but were smoked out of "The Cave" during Blast. Sporting their way to a second place in Derby Days and spooking-up Halloween with the Delts added to Chi O fun fall quarter. Winter quarter brought "Carnation Christmas," the annual dinner-dance. The Chi O's were recognized scholastically with eight girls initiated into honorary societies.



*I REALLY couldn't study tonight anyway, but since I've only a midterm paper due tomorrow I can allot about an hour.*

*A SHORT TIME before dinner, or maybe a few minutes before quiet hours, these girls can always find time for a songfest.*





*TRI DELTS don comfortable clothes during rush week preparations.*

The Tri Deltas enjoyed an informal dance with the Kappa Sigs and D U's at the Boone Community Center during winter quarter. Varieties found them working with the Delta Sigs to present the "Coed Head." The annual spring dinner-dance was held at the Des Moines Golf and Country Club. A Tri Delt was named the Best Dressed Girl on Campus and Kitty Crockett was Autumn Cotillion Queen and princess of the National Livestock Show. Tri Deltas were also represented on Iowa State cheerleaders and the SOV production, "The Music Man."

*"LET'S TRY this song just once more and then we can go decorate for the shit."*

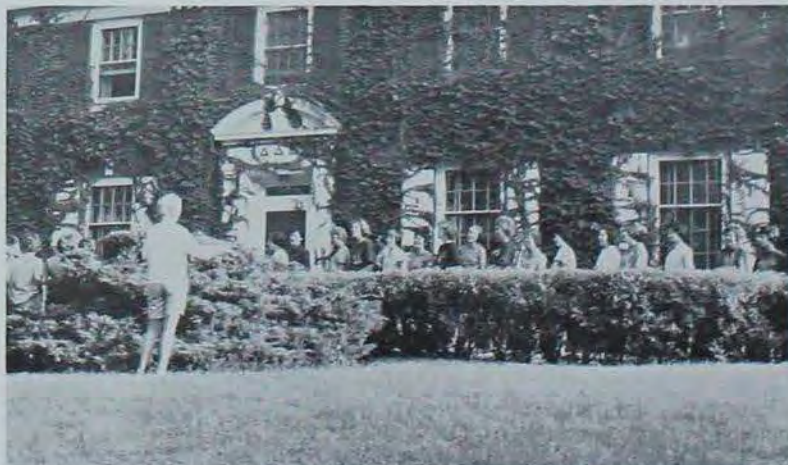

DELTA  
 DELTA  
 DELTA



*Tri Delt named best dressed; co-sponsor 'Coed Head'*



*Front Row: Baker, Wood, Kruek (sec.), Taylor, Mrs. Rambo, Klicka, Smith (threas.), McDermott, Tolo. Second Row: Gould, Harrington, Stephens, Kaderabek, Matterson, Robinson, Simon, Buckaloo. Third Row: Wegner, Nicholson, Segersten (pres.), Gustafson, Kramer, Forsythe, Maloney (v.p.), Emanuel, Frick. Fourth Row: Orum, Mueller, Wilmarth, Broadbent, Mindrup, Newell, McKendrick, Baughman. Back Row: Crockett, Wright, Sharbo, Plager, Mohn, Schwart, March, Swanson, Fair.*



DELTA  
ZETA



*Delta Zeta's honor housemother at tea; stage fake police raid*



*Front Row: Eberts, Borgstrom, Johnson, Waterman, Hall, Hill, Weir, Hammans, Jones. Second Row: Werth, Primus, Swinney, Rehder, Steward, Kuhl (treas.), Nielsen, Hoover, Yost, Jensen. Third Row: Fox, Hahn, Link, Bensen (Pres.), Miller, Boll, Butler, Grismore, Deutsch. Fourth Row: Tanner, Borden, Buchwald (sec.), Thompson, LaVere, Metzler, Walker, Fulghum, Baue, Harrison. Back Row: Fowler, Bohne, Reynolds, Deanovic, Kelley, Nessel, Morse, DeYoung, Bohn, Sours.*



A tradition at the Delta Zeta house is the "DZ Man Party." Party-goers came in costumes from around the world and a trophy was awarded to Bob Kopp, Delta Tau Delta, who became the "DZ Man." A special tea was given by the girls to honor their housemother, "Mom" Fridley, who has been at the DZ house five years. Theme of their winter formal "Moon Mist" was highlighted in decorations of sparkling candelabras. Local Ames police cooperated with the pledges by staging a fake raid at the Roaring Twenties party. For the second consecutive year, the DZ's won the intramurals trophy and the girls were thrilled when their chorus line was runner-up in the sweepstakes Varieties.

*QUARTERLY FORMALS are a big affair for those attending.*



*IT'S GOOD to get a letter from home!*





*GAMMA PHI's practice for their Varieties Girls dance.*

*OKAY, let's take it from the top.*



The Gamma Phi Beta's joined the Sig Ep's in creating "From the Hand of Twain," a float based on many of Mark Twain's works and their entry won the first place trophy in the combination division.

During rush the Gamma Phi's were awarded the Panhellenic Scholarship trophy. The Sigma Chi's chose Marty Hollander as their 1963 Derby Darlin'. Okies met a sad death in the Gamma Phi Homecoming display "Oh, What a Beautiful Morning," which depicted Cy preparing a grave for a fallen cowboy. Al Capone lived again as the Gamma Phi's and the men of Sigma Alpha Epsilon brought prohibition to Iowa State by way of their Varieties skit.

GAMMA  
PHI  
BETA



*Gamma Phi's create prize-winning float; win scholarship trophy*



*Front Row:* Brockman, Gramer, Mori, Mrs. Budge, Larsen, Moser, Erickson, Lindquist. *Second Row:* Batty, Kilbane, Perry, Schmeider, Harter, Strand (sec.), Fox. *Third Row:* Oyas, Schwitters, Bessman, Hollander, Carlson, Brooks, Fredrechen. *Fourth Row:* Saug, Watson, Neve, Busch, Devin (treas.), Woodley, Drisser. *Lastly, Back Row:* Gosan, Paulson, Ryan, Petersen, Peteival, Porter (v.p.), Amling.



KAPPA  
ALPHA  
THETA

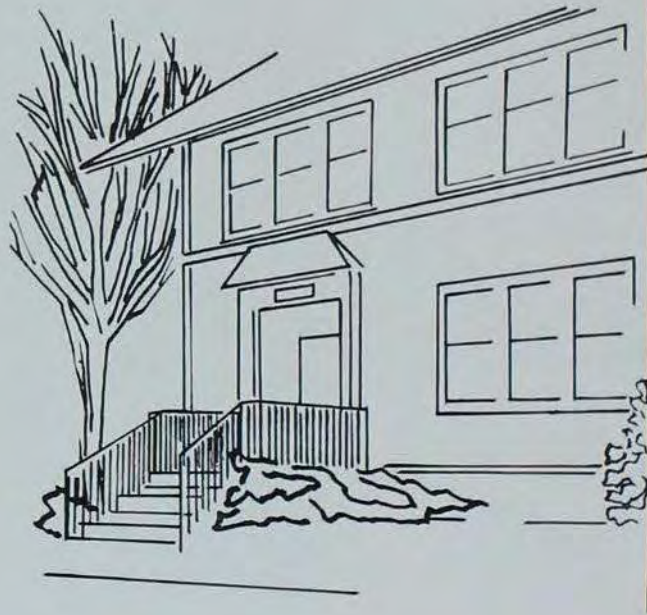

*Theta reigns as "Queen of Queens"; entertain foreign student*



*Front Row:* Anderson, McRoberts, Tietze, Reynolds (pres.), Mrs. Pooley, Jones, Mensing, Bishop (v.p.), Sage; *Second Row:* Narland, Williams, Gustafson, Curran, Wallace, Hedeon, Anderson, Boling; *Third Row:* Kastien, Miller, Hildebrand, Scott, Andresen, Beemer, Foley; *Fourth Row:* Latham, Miller, Hansen, Smithers, Speth, Minish, Ward, Pantenney; *Back Row:* Nichaus, Abrahamson, Glenn, Sartor, Shields, Petit (sec.), Kolosha, LaBarre, Ellis.





Kappa Alpha Theta reigned over Veishea this year as Kay Kolosha was crowned Queen of Queens. The Theta's and Delta Sig's won Sweepstakes for their parade entry, "Arabian Nights." High school foreign exchange students were guests of the Theta's and FarmHouse at an American Field Service weekend. During fall rush Theta's were awarded the scholarship cup for an outstanding pledge class. The house is trying for that honor again with one third of the girls in campus honoraries. "Tin Can Alley" was the address for the fall party. The Theta's fed their dates hobo stew from fancy cans at their dinner-dance.



*THETAS mix fun with work for rush week preparations.*

*WE'LL have these moments to remember.*





*MANY busy hours were spent by the KD's as they prepared for rush.*

In spite of heavy rains last spring, the Kappa Delta seniors gave their annual Hawaiian Luau, but the party moved inside from the patio as the K D's and their dates danced to the music of the Rogues. The following day the seniors were honored with a breakfast at Brookside and a toss in Skunk River. As part of their service project, the K D's raised money to buy rain parkas for the invalid children at Camp Sunnyside. The parkas can cover the children and their wheelchairs in case of rain. Highlight of the Kappa Delta social calendar was the annual White Rose Formal held at the Hyperion Club in Des Moines. The girls wore long formals characterizing an elegant evening.

*THESE KD's take time from their busy week of classes, activities, dates, and bridge.*



KAPPA  
DELTA



*Kappa Delta's honor seniors; buy parkas for crippled children*



*Front Row: Baade (pres.), Levin, Specht, Borchers, Randolph, Hagemann, Ecklund, Buzzetti; Second Row: Hanisch, Witter, Measelbeiser, Timmers, Loftus, Nelson, Fredregill; Third Row: Eisele, Morris, Hemerson, Mrs. Osborne, Minden, Hays, Kell; Fourth Row: Wyatt, Hamill, Durian, Dietrich, Polter, DeCarlo, Bailey, Dahl; Back Row: Crawford, Sears (sec.), Unglenk, Olson, Lortz, Shirts (v.p.), Deur, Roberts.*



KAPPA  
KAPPA  
GAMMA

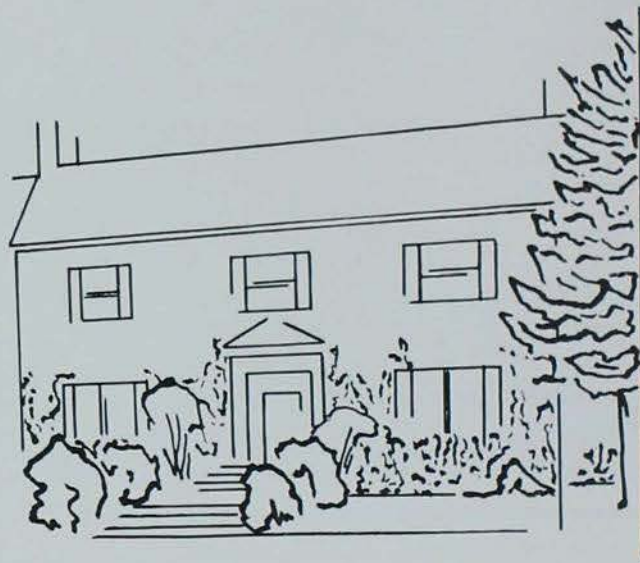

*Kappa's win "Yell Like Hell"; raise money for Iowa State Center*



*Front Row: McConnell, Soultz, Anderson, Mrs. Havenga, Bowers, Schupbach, Macomber, Steinbeiser (treas.), Prochaska. Second Row: Fleming, Hazelton, Landes, Gittins, Soloway, Kubicek, Hale, Miller. Third Row: Righter (sec.), Fortin, Heebink, Godin, Woodhead, Bartell, Hazelton S. Fourth Row: Pope, Dedrikson, Van Dorn, Goetsch, Hootman, Smith, Spencer, McGowen. Back Row: Barron, Klouda, Dahm, Arnold, Scudder, McNaught, Roe.*



Kappa Kappa Gamma went south spring quarter with a "Picanini Party." "Uncle Remus," a combined effort of the Kappa's and Beta's took third place in the Veishea parade, but the Kappa's showed real spirit, winning the "Yell Like Hell" contest and the Homecoming trophy with "Ears to Victory." With Triangle the Kappa's washed cars to increase the Iowa State Center fund. A "Masquerade" added to fall fun. A Kappa "Cleopatra" entered the Varieties sweepstakes. The annual "Monmouth Duo" with the Pi Phi's highlighted winter quarter.

*KAPPAS win Homecoming trophy with "Ears to Victory"*



*KAPPAS leave for that mid-week break ... the Wednesday night exchange.*





*PI PHI'S honor province president Mrs. Koza with a special candlelight serenade during her annual visit to the house.*

Top honors went to the Pi Phi's as they captured a first place trophy for their Veishea float, "Joan of Arc," and their Varieties skit "The Circle of Brotherhood" done with Delta Sigma Phi. Barb Flickinger won the sweepstakes trophy for her flash act, "You Can't Get a Man With a Gun." The annual Pi Phi-Sig Ep Valentine Project took the form of the "Heart and Arrow" Dance, all proceeds going to the Memorial Union for its new addition. Social events included the Monmouth Duo with the Kappas and the spring formal given by the seniors. The Pi Phi's proudly welcomed Mother Fran, their new house mother.

*"WE PANDA WIN" with its movable head won the attention of all . . . especially the younger set . . . during Homecoming.*



PI  
BETA  
PHI



*Pi Phi's win trophy for Veishea float; sponsor dance with Sig Ep's*



*Front Row: Lyon, Baukol, Hoppe, Hemerson, Guenther, Johnson, Wilson, Ohde, Haggar. Second Row: Chambers, Greeney, Cord, Ambrosius, Chauncy, Kent, Rosengreen, Iversen (v.p.). Third Row: Hitzeman, Throckmorton, Mrs. Walling, Holets, Cornelius, Appenzeller, Beard. Fourth Row: Nagel, Larson, Smedal, Carlson, Suhr (treas.), Van Ness, Erbe, Mack. Back Row: Helm, Miller (pres.), Flickinger, Ruhe, Armitage, Johnson, Coletti, Wentzell.*



SIGMA  
KAPPA



*Sigma Kappa's host Greek Week party; pledges give fireside*



*Front Row: Kathy Anderson (treas.), Krebsbach, Scott, Karen Anderson, Palmquist, Strcif, Liljedahl. Second Row: Dannewitz, (pres.), Dennutte, Mrs. George, Nissen (v.p.), DeVries, Goodman. Third Row: Ahrenholtz (v.p.), Bortle, Nauman, C. Johnson, Sandage, Holdeman. Back Row: Farnsworth, Schlacks, Hobart, Ellingson, Shipton, J. Johnson.*





Highlights in the life of the Sigma Kappa's this year included a successful Greek Week open house and the building of the Homecoming display, "ISU Victor." The spring formal, "Legend in Lavender," was held at the chapter house, and the sophomores held a "Haunted Sea Castle" party this fall. The Christmas fireside given by the pledges had as one of the traditional decorations, the twenty foot tall Christmas tree. Honors bestowed on the SK's included a Mortar Board tapping and the selection of a member for SPAN. The SK's continued their philanthropies with contributions to the Maine Sea Coast Mission.



*EXCHANGES are one of the more enjoyable times of the week.*

*SIGMA KAPPA'S find relaxation around the piano after dinner.*





*FRATERNITY LIFE . . . a bridge hand after dinner . . .*

## Interfraternity Council

*. . . and then some studying . . .*

Interfraternity Council . . . IFC . . . a goal to represent and serve . . . strive for effective representation . . . the fraternity system . . . a worthwhile service to Iowa State and the community . . . a party for orphans . . . enforcement of safety regulations in Greek Houses. . . . Greek Week 1963 . . . operation lifeline . . . four house parties after the Peter, Paul and Mary concert . . . all supported by IFC.



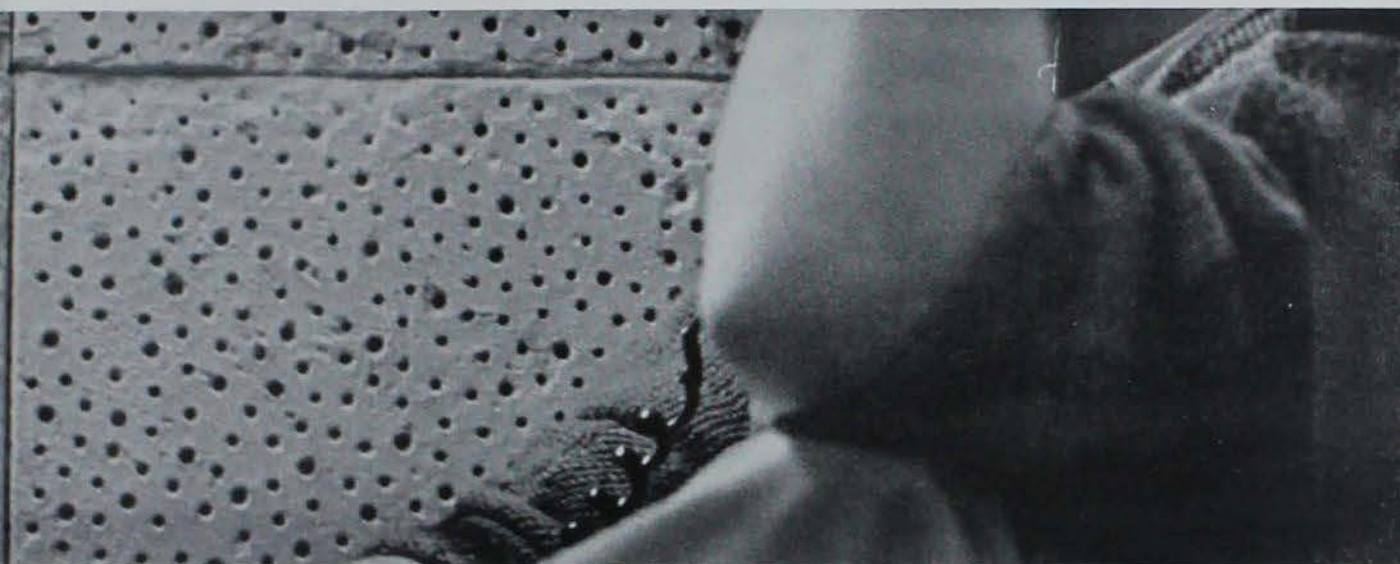

*... before a phone call ...*

*... every man an individual, yet a vital part of the whole to which he contributes.*



*Greek life is unity, tradition, enthusiasm, accomplishment . . .*

*. . . serenading after hours . . .*



*. . . participating in intramurals . . .*





*... taking part in Blast auctions and university functions ...*

Free cigarettes . . . sororities waiting tables . . .  
hand shakes . . . getting weaker . . . girls knit-  
ting on lawns . . . suits and ties . . . of course  
we'll have a new house . . . no alcoholic bev-  
erages . . . there goes the budget . . . just wait  
until you're a pledge . . . line-ups . . . pledge  
skips . . . work sessions . . . a sense of belonging  
. . . exchanges . . . serenades . . . scholarship.



*... and weekly exchanges.*

*IFC convention nominates presidential candidates in Greek elections; is opened with invocation by Jim Tiedje, IFC vice-president*



*DELEGATES listen to the twelve-minute acceptance speeches by the nominees.*



*PAGES receive messages and run errands between delegations.*

*DEMONSTRATIONS by fraternities and sororities were finally stopped after five minutes of parading around the South Ballroom of the Union.*



GAMMA GAMMA—Left to right: Lynn Anderson, Vivian Green, Jim Tiedje, Marilyn Freeman, Dan Longnecker, Tony Laros.



INTERFRATERNITY PLEDGE COUNCIL—Front Row: Kaser, Penkhus, Gustafson, Lundie, Cramer. Second Row: Wyeck, Browne, Buelow, Hannum, Baurhite, Williamson, Johnston. Third Row: Jones, Speers, Rump, Mores, Wilson, Gustafson.

INTERFRATERNITY COUNCIL—Front Row: Williams, Miller, Franks, Smith, Sebastian (pres.), St. John, Pigott, Jones. Second Row: Farland, Kolbe, Eberhardt, Pierrot, Lebens, Cases, Schram, Kroeger. Third Row: Scary, Wolf, Bergstrom, Hunt, Vanderwilt, Faxon, Robinson. Fourth Row: Brownlee, Hatfield, Hutchings, Huelppohl, Whitney, Mason, Smith, Downey. Fifth Row: McClellan, Smaha, Nelson, Duckworth, Thompson, Anderson, Puck.





*IT'S SATURDAY at last, and a well-deserved rest at that . . .*

During the year the men of Acacia participated in Sinfonia and worked with the Gamma Phi Betas to present "King Gort and the Nuts of the Round Table" for Varieties. At Veishea they took first place in the fraternity division with their "Paul Bunyan" float. The Acacians had two football teams in class A; the pledge class team finished in third place. In the fall they put their fraternity house up for auction at Blast and gave a "Night on the Nile Party." As the Acacians and their dates approached the house they had to walk up a torch-lit path.

*FOR THE men of Acacia can boast of their very fine grade point.*







## ACACIA

*Acacia stages night on the Nile; places first in Veishea entries*



*Front Row: Maxwell, Messerschmidt, Nowlan, Sandbulte, Mrs. Brownlee, Hultman, Lischer, Vogel, Carlson, Good. Second Row: Sievers, Peterson, Ball (treas.), Whitney (pres.), Robinson, Leffler, Walker, Ball, Martinson. Third Row: Boettcher, Hunt (sec.), Nystrom, Kolp, French, Bertinos, Page (v.p.), Sientjes, Tuttle. Fourth Row: Lyon, Allen, Aso, Thomas, Ruegsegger, Eversole, Shcager, Anderson, Wolfe. Back Row: Figge, Anderson, Harms, Cramer, Thompson, Nelson, Peter, Barnard, Zweifel, Raven, Wallway.*





# ADELANTE

*Adelante's redecorate their living room; honor house mother with tea*



*Front Row: Burrows (treas.), Risa, Koch, Miss Boaler, Thien, Wedewer, Ouyerson, Robertson. Second Row: Hoff, Chaplin, VanZee, Robinson, Fogerty, Tomerek. Third Row: Ayer (sec.), Price, Doohen, Freitag, Needham, Siemers, Selby. Fourth Row: Berkland (s.p.), Jamison, Brown, Heiberger, Hunziker, Poock. Back Row: Weyrach, Wallin, Smaha (pres.), Bossen, Ayer J., Licpa, Trexel.*



The Adelante house was decorated as a playboy club for the house party, "Playboy Hideaway." The brothers honored their housemother, Mrs. Bessie Nuckolls who had been their housemother for twelve years. A redecorated living room was welcomed by the Adelantes and they repainted the walls and added new carpeting and sofas. A new living room was a good reason to have another party, a gambling theme was carried out whereby chips were required to buy everything. Adelantes participated in intramurals, showing good performances in both basketball and wrestling.

*HOW do you think you can get away with a bid like that and still be one of us?*



*IF IT'S termites, the pledges will get them: if it's a treasure they'll get that, too!*



Going beat for the Blast, Alpha Chi Rho built the Manhole, an espresso coffee house featuring real espresso with just the right "atmosphere." Also during Blast the Crows entered "Grad School Goul" in the Ugly Man on Campus contest. Spring quarter saw them decked for a Bermuda Blast semi-formal party and building their 1963 Veishea float, "Huck Finn." Alpha Chi Rho's entered two teams in the annual Veishea canoe races and when spring brought other sports they played to the Class C softball championship. Fall quarter, in conjunction with Homecoming weekend, the Iowa State Chapter celebrated founders day for the graduate chapter.



*OTHERS nerves are soothed with some after-dinner music.*

*SOME of the brothers relax after dinner over the nightly bridge hand.*



ALPHA  
CHI  
RHO

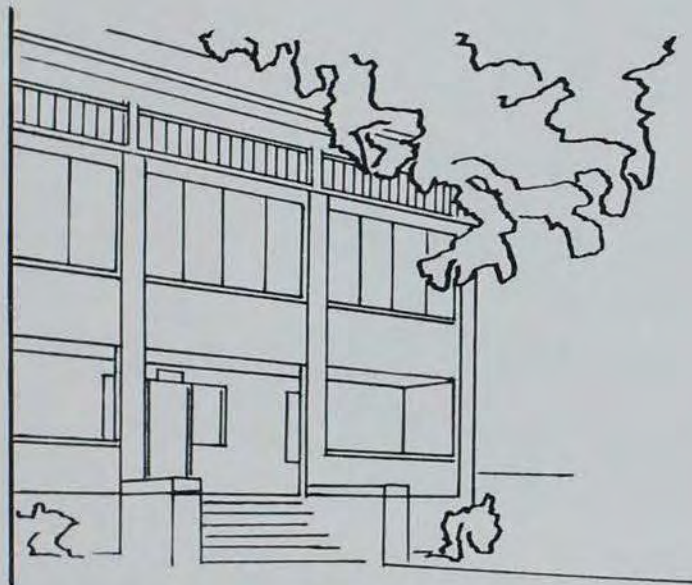

*Alpha Chi Rho's seek relief in espresso; enter UMOC contest*



*Front Row: Burke (sec.), Anderson, Boelter, Mrs. Reeve, Crain, Stropes, Feldman. Second Row: Paulson, Stropes R., Ellenson, Bean, Casey (pres.), Kearney. Third Row: Williamson, Casey G., Miller, Willadsen, DeRosa, Wirth, Barnett. Fourth Row: Vanorsdol, Leonard, Woodhill, Nicks, Howe, Fuhr, Wav. Back Row: Sandusky, Deppre, Novak, Spielman (v.p.), Gaddie, Fitzpatrick, Haines.*



ALPHA  
GAMMA  
RHO

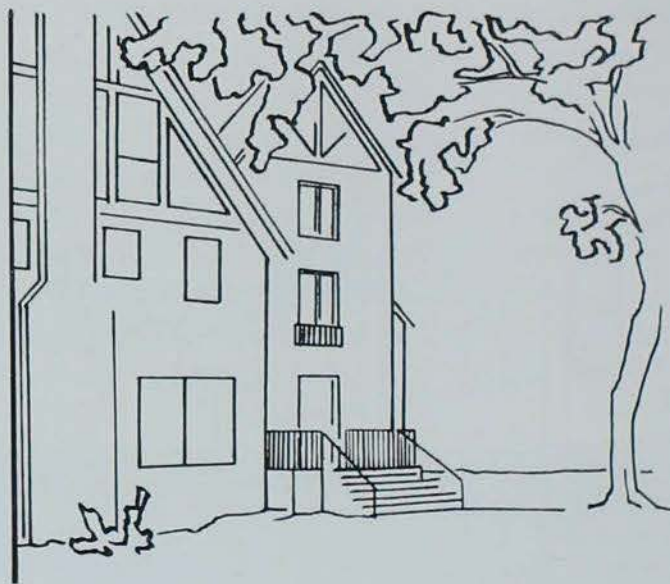

*Active campus participation is sought by the AGR's*



*Front Row: Ahrends, Hull, Ackerman, Mrs. Larson, Livingston, Lott, Butson (sec.), Corriell. Second Row: Holliday (v.p.), Stoner, Henderson, Rule, Ratliff, Butler. Third Row: Johnston, Ringkob, Henderson, Mack, Eiert, Blockholt, Cooper, Blankenship (pres.), Sheppard. Fourth Row: Lindblom, Mahr, Thoreson, Greaser, Shultz, Engnell, Purmort, Dockendorff, Willey, Gustafson. Back Row: Herstrum, Kinderknecht, Dohrmann, Cohee, Thoreson, Hanson, Walker, Rife, Zell.*



The annual "Pink Rose Formal" highlighted spring quarter at the Alpha Gamma Rho house. The AGR's forgot their finances with a "Poverty Party," but a community effort with the Alpha Delta Pi's produced "Rip Van Winkle," a float entry for the Veishea parade which showed no lack of funds.

A Pajama Party provided a study break during fall quarter before members got too study-minded and as winter quarter approached, the AGR's anticipated their Christmas party. House members were active in intramurals and several all-campus events.



*MAYBE NOT* more conducive to studying, but the rec room has a much more relaxed atmosphere.

*THE* living room is a popular place for a study break or a relaxed few minutes during a busy college day.





*I KNOW just how you feel . . . I have this course where the instructor acts as if . . .*

Another fun year has passed for Alpha Kappa Lambda. In intramurals the AKL's sported to a second place for points per man and added their talents to the Stars Over Veishea production, Music Man. Following the Japanese theme of the fall party, the AKL's picked up their dates in oriental rickshaws. Winter quarter brought the annual Christmas party, "Snowflakes Over Psi," as well as the third anniversary party of AKL. Psi chapter again won two awards nationally: the newsletter award for its publication, the "Psi-clone" and recognition as one of the outstanding chapters of Alpha Kappa Lambda.

*BOB WARDALL lights one of those much-needed, rush-week tranquilizers.*





ALPHA  
KAPPA  
LAMBDA



*AKL's win two national awards; transport dates in rickshaws*



*Front Row: Gruber (treas.), Harper, Farland (pres.), Mrs. Baichley, Goodwin, Ruhde, Burkley. Second Row: Bonnes, Wardall, J. Miller, Baker (sec.), Ives, Rutledge. Third Row: Morris, Yeoman, Bargfield, Hays, M. Miller. Back Row: Knittle, Lutz, Neumann, Hamilton, Boysen, Baker.*



ALPHA  
SIGMA  
PHI



*"Russians" invade Alpha Sig house; capitalists cut float to \$18.00*



*Front Row: Greenstein, Cnossen, McClellan (pres.), Mrs. Colwell, Ziemann (v.p.), Eichorn, Kaled. Second Row: Boyd, Wilson, McCarthy, Haegele, Towne, Epstein. Third Row: Fay, Dickinson, Heinemeyer, Gisler, Peterson, Wood, Hall, Kinney. Fourth Row: Dale, Farwell, Baurhite, Klein, Chipps, Jensen. Back Row: Förster, Boyd (sec.), Jennings (treas.), Davey, Mossholder, Anderson, Kennedy, McConnell.*



This year Alpha Sigma Phi welcomed their new housemother, Mrs. Racheal Colewell. In the spring, the Elmwood Country Club in Marshalltown was the setting for the "Black and White Formal" which has been a national Alpha Sig tradition since 1918. Sharon Olsen was chosen the Alpha Sig Sweetheart. The fall house party, "Peoples Party," used a Russian peasant theme. During Veishea festivities, the Alpha Sig float captured second place in the fraternity division with their entry, "The Grapes of Wrath," with the total cost only \$18.00.

*SOMEWHERE between Bach and Beatles, the Alpha Sig's compromise in a song at a serenade.*



*JOHN STEINBECK's novel, Grapes of Wrath, won the Alpha Sig's second place for their Veishea float.*



"Holiday in White" party began the Alpha Tau Omega's social year at the South Holiday Inn in Des Moines. During spring quarter they gave a Calypso party, with ATO's and their dates wearing sarongs and beachcombers, dancing to a twist band. Grass and leaf-decorated walls, pineapples, and a waterfall added West Indian atmosphere. Active in campus activities, the ATO men are represented in Scabbard and Blade, Gamma Gamma, Alpha Kappa Psi, Psi Chi, and Knights of St. Patrick. They captured two first place trophies in intramurals.



*ATO's and their dates eat "high on the hog."*

*ATO's entertain their dates at their annual Christmas party.*



ALPHA  
TAU  
OMEGA



*ATO's float a little South Sea to ISU; win two intramural trophies*



*Front Row: Hanson, Feamster, Ludwig, Sorenson, Jenkins, Miller (v.p.), Ashmore, McDonald. Second Row: Jeffrey, Ericson, Crawford, Hill, Mrs. Schuchardt, Birge, Ashmore L., Gustafson, Wampler. Third Row: Hammer, Daley, Dallas, Kich, Angle, Sivens. Fourth Row: Byers, Estal, Kent, Ericson R., Smith (pres.), Crouch, Rippe, Kramer. Fifth Row: Carlson, Meyer, Chambers (sec.), Bauge, Van Jalnke, Cox, Carr, Harriman, Kent. Back Row: Kodon, Nielsen, Busch, Fabre, Madsen, Henry, Crane, Greiner.*



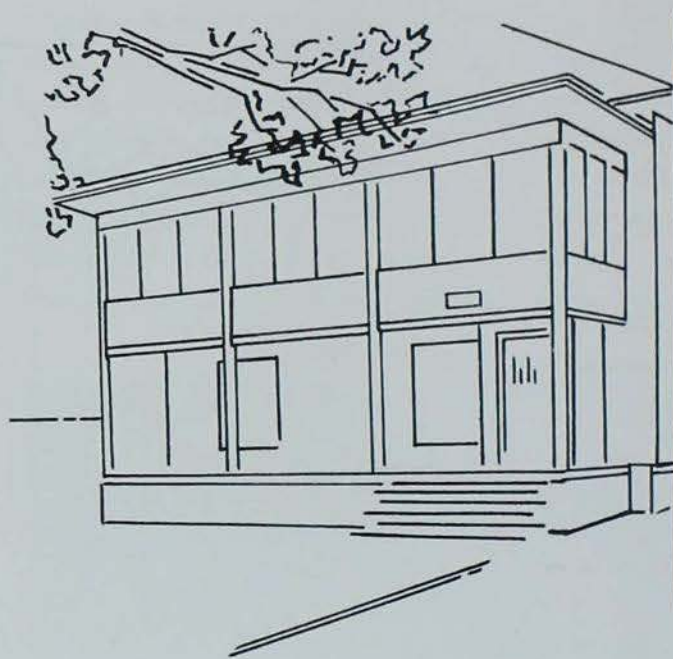

BETA  
SIGMA  
PSI

*Beta Sig's select Gold Rose Sweetheart; win trophy again*



*Front Row: Schmid, Agena, Gruel, Werner, Mrs. Thoeke, Grau, Schmidt, Dykhuis, Schafer. Second Row: Noble, Jahn (v.p.), Carlson, Hollatz, Arends, Hansen, Harvey. Third Row: Peters, Lensch, Flatt, Juergens, Buhr, Willers, Heitshusen, Grummer. Fourth Row: Grau G., Burr, Doyle, Scar (treas.), Duneman, Westfall, Schroeder. Back Row: Lorber, Moeller, Engh, Brus, Puck (pres.), Wuethrick, Oliver, DeBoer.*



Beta Sigma Psi highlighted their social calendar with the "Gold Rose Formal" in Marshalltown, where Diane Messerschmidt was crowned "Gold Rose Sweetheart." Winter quarter found the Beta Sig's decked out for a "1984" costume party. The Beta Sig men and their dates represented the four levels of society as the "out-group," the "secret police," the "in-group," and the "paroles." Intramural strength was demonstrated as the Beta Sig's won the points-per-man trophy for the second consecutive time, and captured the class "B" basketball championship.



*THE HOUSEMOTHER's room is visited frequently by Beta Sig's.*

*YOU'VE got to learn to swing lower!*





*SMOKEY finds Iowa State quite a change from Montana.*

Beta Theta Pi's social functions included the annual pledge breakfast and the Beta Barbeque. Winter quarter brought the parent's Christmas party where a turkey dinner was prepared by the Mother's Club. Spring quarter and the warm weather encouraged backyard exchanges, picnics, trips to the Ledges and the spring formal held at the Des Moines Golf and Country Club. Last year's formal started a tradition with the crowning of Suki Latham as the first Beta Sweetheart. The Beta's were selected to house a foreign student from Nigeria.

*THE coldest night of the year and the Betas serenade.*





BETA  
THETA  
PI



*Beta's begin queen tradition; mothers prepare holiday dinner*



*Front Row: Torbert, Spitz, Lohman, Kappa, Van Driel, Gianni, Marple, Lucht. Second Row: Hoopes, Schreiber, Zamrow (v.p.), Auten, Will, De Jong, Penny, Conlan, Gardner, Buffington, Haverkamp. Third Row: Knoll, Carlson, Peterson (sec.), Michels, Mrs. Borre, Courtney, Mandeville, Neal, Dubes, Goselink. Fourth Row: Olson, Olson, Carlson, Chagman, Hamann Cassidy, Nering, Held, Miller. Fifth Row: Dwyer, Heckenberg, Bailor, Schlatter, Dikis, Heikens, Heit (treas.), Momsen, Barnett, Baker, Ryan. Sixth Row: Grün, Marple, Miller, Hicks, Echnacht, Robinson, Clipperton, Thomsen, Sande, O'Donovan, Ball. Back Row: Hiley, Benda, Tucker, Menage, Larson, Heathman, Soderquist, Ramsey (pres.), Shafter, Gridley, Thomsen, Berg.*



DELTA  
CHI



*Delta Chi's hold surfing party; host fraternity conference*



*Front Row: Schott, Barcus, Wold, Lundberg, Watson, Bell (pres.), Burroughs, Starbuck, Sullivan. Second Row: Dana, Grupp, Ferree, Brandt, Eberhardt (v.p.-treas.), Deschamp, McDaniel, Senior. Third Row: Vilmont, Williams (sec.), Galtrider, Shoemaker, Voss, Soldwish, Koltz, Henderson. Fourth Row: Slack, Lewis, Carlson, Moberg, Wolbrink, Dieterichs, Dickert, Weston. Back Row: Cheers, Foxman, Trosky, Herrington, Ten Hagen, Lyle, Halliburton, Larson.*



Delta Chi kicked off the school year with a hayride and a fireside. Midterm week ended with a surfing party by the active chapter, but winter quarter brought a different atmosphere to the house at 405 Hayward. Firesides, toboggan parties, and exchanges were the general weekend fun. At the end of midterm week pledges returned the active party with a "Playboy Party." During spring quarter, the Delta Chi's of Iowa State were hosts to the annual fraternity regional conference. The quarter was topped with the formal, "Carnation Fantasy."

*WEEKENDS welcome Delta Chi's and dates to the house.*



*ONLY a few feet . . . got to make it . . . he'll get him.*



Of 103 Delta Sigma Phi chapters in the nation, the Iowa State chapter received the Delta award for outstanding achievement in leadership. Wayne Murphy was tapped for Cardinal Key honorary and selected "Mr. Greek." Athlete Dave Hoppman was chosen first-team All-American halfback by Look Magazine. Teamwork was evident among the Delta Sig's as the men earned five new trophies this year. They joined the Theta's to take sweepstakes honors for their float in the Veishea parade and with Pi Beta Phi carried home a Varieties Trophy.



*WE'VE just got to get a trophy case!*

*DELTA SIGS raise the room and build their new addition.*



DELTA  
SIGMA  
PHI



*Delta Sig's chosen top in leadership; earn five trophies*



*Front Row: Merrick, Harris, Diefenbach, Wisby, Lowenberg, Winterowd, Pohorsky, Struck. Second Row: Lau, Miller, Halpin, Crowe, Kirkpatrick, Kru, Maxon (pres.), Bierstedt, Samsel, Switzer. Third Row: Wadsworth, Friederich, Johnson, Kay, Mrs. Dietericks, Stauffacher, Trainor, Fox, Callicutt, Milder, Lutz. Fourth Row: Grange (treas.), Karns, Wittkamp, Opem, Retzlaff, Brelig, Walch, Fenton, Scigliano. Fifth Row: Racine, Eckstein, Krotz, Wersbay, Mahoney, Kasperck, Thomas, Hess, Westfall, Raufaste, Barsali. Sixth Row: Willett (v.p.), Ricker, Reid, Ericson, DeMore, Keilson, Warrrender, Seitz, Judge, Strusky, Thompson. Back Row: Rehmel, Allen, Hannahs, Sarver, Lewis, Gansfuss, Rock, Lueders, Dennis, Grummitt, Tiedje, Handy.*



DELTA  
TAU  
DELTA

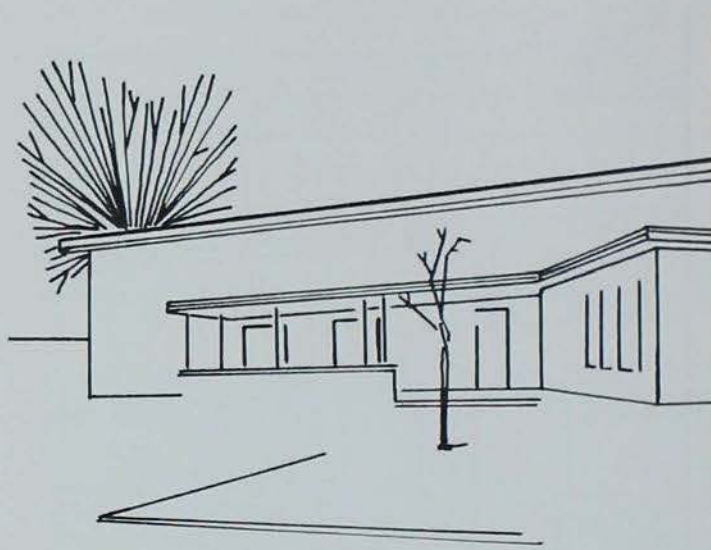

*Delt's are Greek Week gamblers; only best orchids for corsages*



*Front Row:* Elam, Custodi, McKale, Moline, Readout, Jones. *Second Row:* Armentrout, Johnson, Burns, Hathfield (pres.), Mrs. Peden, Freeman, Becker, Abrahamson, Schoeman. *Third Row:* Klinkrodt, Krenk, Myers, Heimendinger, Larson, Gernes. *Fourth Row:* Stineman, James, Lov, Olson, Wantier, Knudsen, Johnson, Mitchell, Mannes. *Fifth Row:* Waters, Kopp, Tibbetts, Lovejoy, Rhone, Sacquety (corr. sec.), Moore, Piper, Lundie. *Back Row:* VanderWilt (rec. sec.), Krenk F., Werdell, Roth, Bergman (treas.), Greenlee, Dolejs, Turek, Peterson.



Linda Putnam reigned as Delta Queen of the Delta Tau Delta "Orchid Formal." Orchids picked from an orchid tree were given as corsages to the dates. The Delt Shelter, as "Harold's Club," welcomed many gamblers and dancers during Greek Week. Delts's held firesides and exchanges, including the "75th Anniversary of the Cyanogen Affair" with Pi Beta Phi. Delt's filled positions in campus honoraries including Cardinal Key, Gamma Gamma, Tau Beta Pi, Phi Eta Sigma, GSB, and IFC Court. Delt's also worked on their lawn improvement.



*EXCHANGES . . . all part of pledgeship.*

*DID I play that card?*





DELTA  
UPSILON

*DU's celebrate golden anniversary; give alligators at "Swamp Stomp"*



*WORK EXCHANGES are just as popular as dinners and dances, if not more so.*







*Front Row:* Koch, Long, Neubauer, Buck, Swan, Dreeszen. *Second Row:* Branson, Anton, Greenleaf, Diehl, Covington, Herzog, Skeic. *Third Row:* Rank, Kerr, Faust, Louder, Nelson, Bowman. *Back Row:* Kaminski, Baird, Seaman, Soenke, Spears, Sutton, Johnson.

New dormitories and remodeled study rooms were completed in time to help the Delta Upsilon's celebrate their Golden Anniversary. And to compliment the new face of the DU house, last year's pledges are landscaping the front yard. In the spring DU's showed a fascination for animals. Baby alligators were presented to their dates at the spring party, the "Swamp Stomp." Featuring Mr. Toad, the Veishea float entry "Wind in the Willows," included animals from the book. The National Convention honored the DU's for greatest improvement.

*Front Row:* Rarick, Pforr, Willoughby, Greta (v.p.), Mrs. Peterson, Faxon, (pres.), Kadon, Stielow, Anderson. *Second Row:* Sieben, Sill, Canady, Hoppe, Lakool, Murphy, Steele, Ossian. *Third Row:* Knight Smith, Johnson, Hayse, Rameker, Rausch, Blumenschein, Johnston. *Fourth Row:* Tucker, Hayes (sec.), Campbell, Spetker, Jensen, Oslerkirk, Ingols, Sanderson, Johnson. *Back Row:* Cioni, Andres, Luft, Rottler, Miller, Benson, Leonard, Nickey.



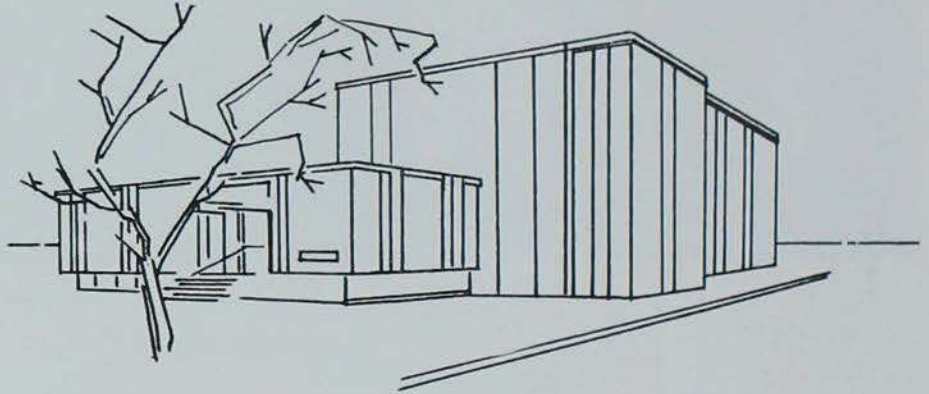

## FARMHOUSE

*FarmHouse hosts foreign students; place with "Wet Side Story"*



*Front Row: Wilson, Sawin, Klodt, Everson, Ahrens, Holden, Greiman. Second Row: VanZee, Kellen, Myrtue, Huffman, Widman, Pierrot, (Pres.), Barnhart, Reschly, Johnson, Orth, Peterson. Third Row: O'Connor, Heubrock, Hilleman, Mrs. Hansen, Bernal, Hanson, Miranowski, Machacek. Fourth Row: Johnson, McWilliams, Peterson (treas.), House, Raikes, Hogberg, Hertz, Klodt, Brunsvold. Fifth Row: Kay, Harris, Smith, Dinsmore, Bowden, Fowler, Morris, Sleister, McNeill, Jensen. Back Row: Witt, Ahrens, Smalling, Hertz, Higdon, Gute, Massey, Sutton, Strathe, Buchler.*



The biggest event of the year at FarmHouse was held in conjunction with the women of Kappa Alpha Theta. They were co-hosts to the American Field Service foreign exchange students visiting from all over Iowa. Each man had the opportunity to help a foreign student learn more about our customs and our way of life and at the same time was able to enjoy the experience of making new friends and learning a little about our neighbors around the world. Their Varieties skit, planned with Alpha Gamma Delta was entitled "Wet Side Story," and won second place in the sweepstakes competition.

*AN INFORMAL evening at home, these Farm House men and their dates relax to soft music.*



*MAYBE if I get under it and just barely tap it, but you will have to back me up.*



The Kappa Sigma fall house party was "Western Dance." For this party the house was decorated in a Western motif with a corral, bales of hay, and even a live horse. The Kappa Sig Dream Girl, Karen Holland, Chi Omega, was crowned at the winter formal. Last year an \$80,000 addition was completed to their house, giving it a capacity of 70 men. During the spring the chapter had an all-day work session at Camp Sunnyside for handicapped children. The Kappa Sig's cleaned the entire camp and followed the work session with a picnic.



*KAPPA SIGS cut and paste to make their pledge pin for the pledge formal.*

*RUSS HILL reaches to add that final top touch.*



KAPPA  
SIGMA

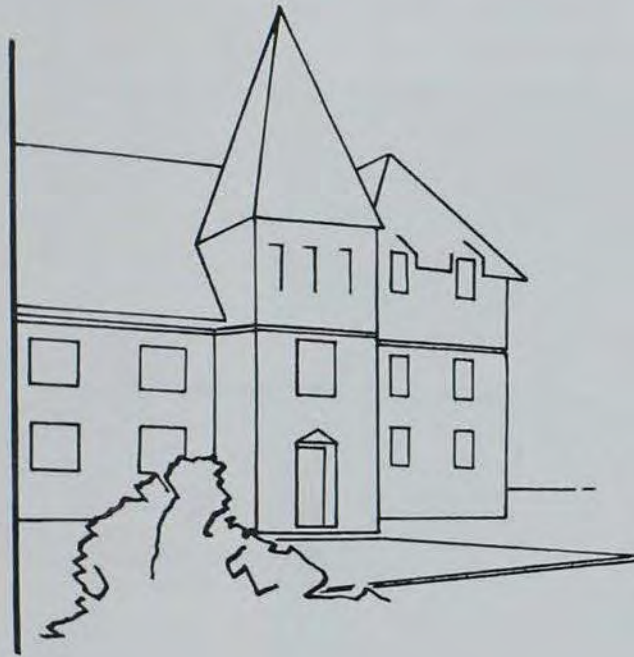

*Clean Camp Sunnyside; Kappa Sig's go wild west*



*Front Row: Schwartz, Simonsen, Falk, Sogge, Schorpp, Pruessing. Second Row: Schlick, Goodwin, Snyder, Nelson (pres.), Mrs. Seidler, Burgess, Kleinbeselink, Cronin, Sater, Becker. Third Row: Hackett, Kells, Mills, Reimers, Lieb, Benki, Muller, Sebastian. Fourth Row: Hooper, Ogg, Wedin, Grummer, Burch, Wederitsch, Ward, Schaller, Dall, Erickson. Fifth Row: Mason, Munson, Shaler, Hall, Lee, Klein, Muller (treas.), McMullen, Mau, Meyer. Back Row: Hill (sec.), Smith, Bro, Maass, Allen, Sales, Patterson, Good, Hannum, Sutton, Garrett.*



LAMBDA  
CHI  
ALPHA

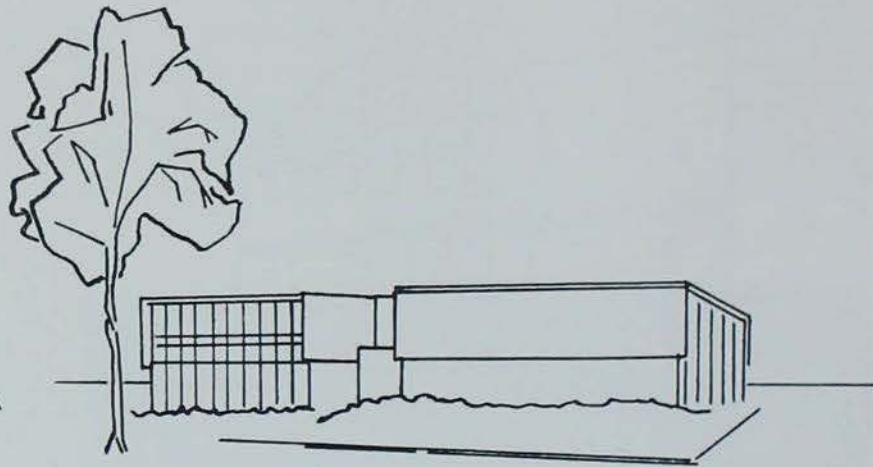

*Lambda Chi's grab most tickets at blast; sponsor decorating contest*



*Front Row: Huggins, Hunter, Ulrich, Perkins, Pfohner, Bryant, Hurst, Schultz, Johnson, King, Hansen, Kerns, Belzer, Fowler. Second Row: Schatz, Ludden, Doughty, Schmacker, Whipple, Nelson, Harrell, Harris (v.p.), Inman, Drain, Boeding, Graham, DeLap. Third Row: McCoy, Whitty, Hanselman, Kennedy, Martin, Crist, Magnifico, McDevitt, Rodine, Miller, Morrow, Wyeck, Hill, Child, Martin, Happe, Chapman, Smith, Judge, Langford, Schroder. Fourth Row: Erskine, Hayes, Hassum, Wiesemann, Sherman, Pili, Wysock, Mangold, Schrader, Purser, Martini, Geneck, Schroder. Back Row: Forsyth, Veenstra, Bishop, Smith, Geringer, Kness, Nelson, Kaled D., Kaled J., Mills, Cooper, Rampy, Saubert.*



During the holiday season the Lambda Chi's celebrated by sponsoring the annual Christmas Door Decorating contest. They had a two story Christmas tree in the front room of their fraternity house. In the spring they had their White Rose Formal at the Ames Country Club. Miss Sue Bessman was selected Crescent Girl. The Lambda Chi's won championships in both class D volleyball and softball. Their booth at Campus Blast was the "Play-Girl Lounge." The night club atmosphere, folksingers, and trio made the booth very popular and they won the trophy for the most tickets.



*DECISIONS, decisions . . . which record goes on next?*

*LAMBDA CHI'S enjoy informal get-togethers around the piano.*





*PHI DELTS and guests enjoy Metin Ozeey's slides of Turkey and his trip to Europe.*

Spring quarter at the Phi Delta Theta house was highlighted by the initiation of forty "Shekeias" into the ancient order of She Delta Theta. Following the initiation the She Delt's and their dates went to McFarland's Lake for the spring barbeque. Spring quarter, the Phi Delt House was transformed into a ski lodge complete with ski lift. The Phi's are active in campus activities. Three men were tapped for Cardinal Key, five for Gamma Gamma, and members of the house are active in University activities of GSB, Greek Week, Veishea, and SOV.

*URGING a Cyclone victory, Phi Delt's featured a tugboat in their homecoming display.*

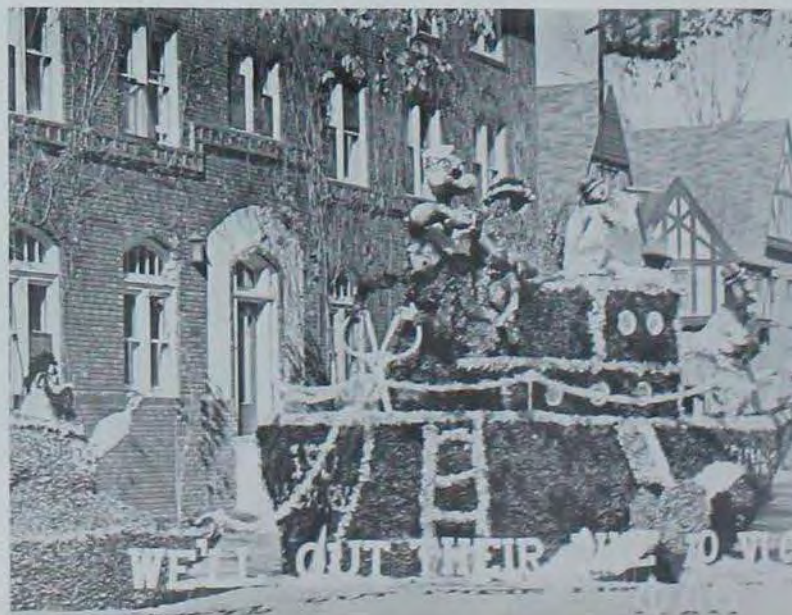



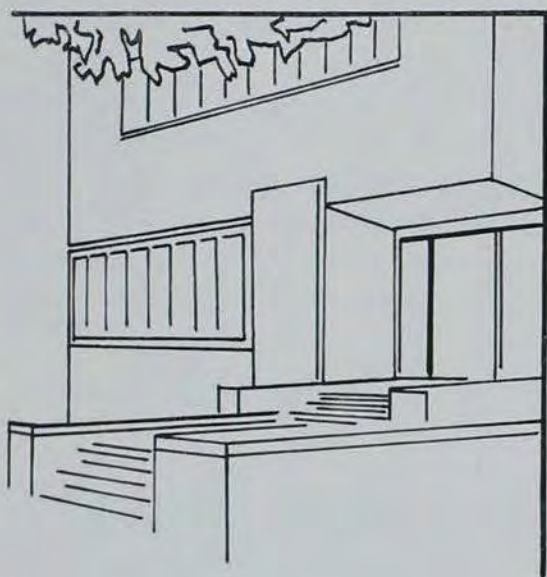

PHI  
DELTA  
THETA

*Three Phi Delts tapped for Cardinal Key; change house into lodge*



*Front Row:* Kunz, Miller, Vick, St. John, Wilson, Christensen, Conrad. *Second Row:* Bierbaum, Meerdink, Philpott, Dieken, Mrs. Miller, Bernard (pres.), Haebele, Smith, Scheib. *Third Row:* Ness, Dolby, Mitchell, Thompson, Mahling, Fick, Malcolm, Iverson, Scheib W. *Fourth Row:* Herring, Gilbert, Harrington, Lippenberger, Helm, Bomgaars, Sperry, Urbik, Hines, Johnson, Halfwassen. *Fifth Row:* Laros, Sperry G., Nelson, Carl, Green, McIntosh, Zilmer, Reid, Adkins, Gammon. *Back Row:* Crawford, Cliff, Maland, Reddick, Wright, Munger, Hayes (treas.), Owen, Wiktor.



PHI  
GAMMA  
DELTA

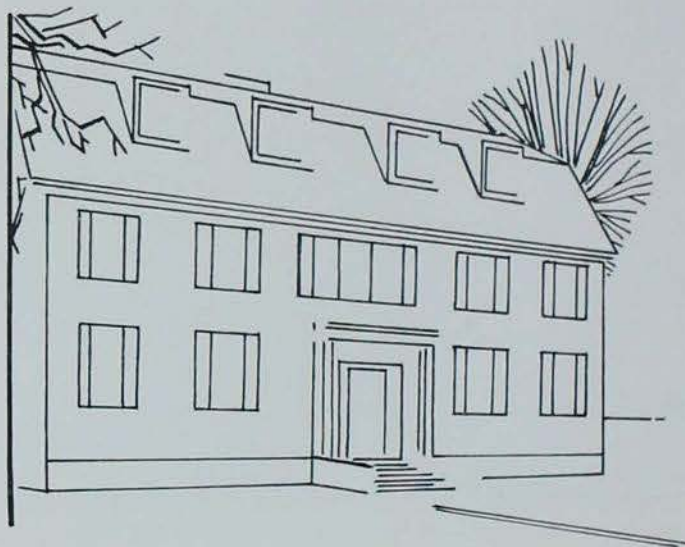

*Fiji's plan addition to house; entertain parents with party*



*Front Row: Scherubel, Gulden, Hugill, Selindh, Palmer, Druce, Treabes, Fritz, Halverson, Nelson, Van Scoy.  
Second Row: Tapscott, Pyle, Penkhus, Tamiyo, Mrs. Bellamy, Cram, Thompson (pres.), Reynolds (treas.),  
Rutt, Taylor. Third Row: Ray, Sahilberg, Killinger, Forrest, Rhind, Bottorff (sec.), Ketelsen, Clark, Stevens,  
Wheaton, Plager, Warner. Fourth Row: Peters, Voreis, Donald, Eyerson, Foster, Tieke, Gellerstedt, Stoll, Bur-  
meister, Capouch, Wandrey. Fifth Row: Lesley, Blankenship, Fry, Brumbaugh, Mortimer, Goring, Ruckert,  
Parrott, Williams, Covington, Feuerhelm. Back Row: Rice, Althof, Willenburg, Ross, Weithofen, Scheele,  
Sorensen, Olson, Hayes, Irvine, VanRoosan, Green.*



A new event at the Phi Gamma Delta house has been the "Dixie Bash." This is a combo hop with one other fraternity and three sororities held Friday evenings. Last spring the Fiji's had a combined party in Nevada with the DU's and during Parents Weekend the Fiji's sponsored a dance for their parents. Other parties at the Fiji house included the "Purple Garter Party" and a "Grass Skirt Party." The Fiji's have a new annex directly west of the house that will become the parking lot when their new addition is built during the next two years.



*THERE just isn't any other way—it'll have to be a woody!*

*Fiji's put away their grass skirts and set sail for Neverland.*



Spring quarter at the Phi Kappa Psi house was highlighted by the house party at Clear Lake. Swimming, water skiing, and boating were entertainment for the brothers and their dates. The Phi Psi's are strong in intramurals and they captured the points-per-man trophy for the ninth time in nineteen quarters. The Phi Psi's are also internationally minded. Errol Dierks studied art in Mexico City last summer and Dave Carlson studied architecture in Paris during fall and winter quarters. The Phi Psi's passed many Sunday afternoons with hootenannies.



*PHI PSI'S spend free moments with their puppy, P.T.*

*CHALLENGE me to a game? I'll show you Iowa State has something more than engineers.*



PHI  
KAPPA  
PSI

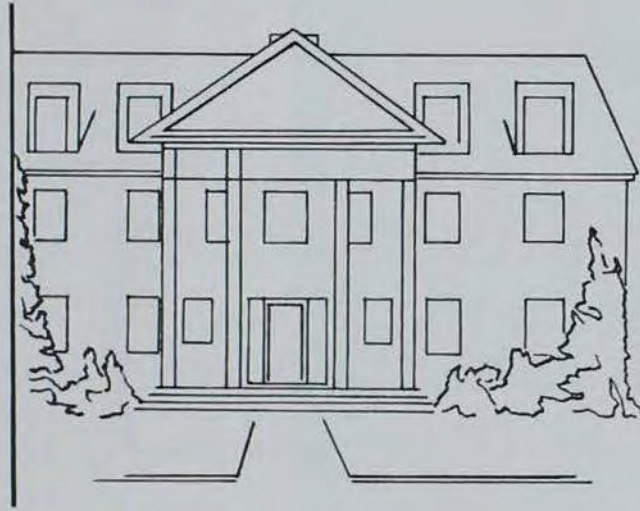

*Phi Psi's party at Clear Lake; travel to Mexico, Paris to study*



*Front Row:* Lindell, Bell, Williams (pres.), Mrs. Greer, Dierks (v.p.), Stauffer, Stamp, Carlson. *Second Row:* Bohlander, Smith, Mallicoat, Smith G., Tessau, McCrary. *Third Row:* Evans, Isbrands (treas.), Mason, Bullis, Happ, Schlarman, Sharnberg. *Fourth Row:* Kayser, Bryan, Steinmetz, Coenen, Astin, Spencer, Schaup, Donovan. *Back Row:* Henderson, Campbell, Dierks G., Kun, Wipert, Hill, Limerick.



PHI  
KAPPA  
TAU



*Phi Tau's ask police to arrest dates; plan party in boxcar*



*Front Row: Schaefer, Phillips, Lathrum, Franks, Browne, Hart. Second Row: Simon, Weber, Mrs. Winkler, Moll, Ford (sec.), Betterhausen. Third Row: Slibeck, Goodman, Reding, Heinsen, Martin, Bolender, Kes. Fourth Row: Hawthorne, Harman, Fisher, Berns, Hughes, Wieberg, Wilson. Back Row: Halbach, Kautlarich, Jasman, Nelson, Thompson, Hanlon, Murray.*



The favorite party of the season used the theme "Pajama Game" for the Phi Kappa Tau fall house party. The house was decorated with early American mattresses and pajamas were the required dress. Their formal, Phi Tau Fantasy, was the highlight of winter quarter. Another party at the Phi Tau house included a "Prison Riot," where the Ames police arrested the dates, took them downtown and sentenced them all to a night of fun. A "Hobo Party" was held in a railroad boxcar moving along the Des Moines-Fort Dodge Line.



*IF THIS is prison life, I'm all for it.*

*CLARENCE KING'S combo entertains at one of Phi Tau parties.*





*PHI KAP'S and Alpha Chi's sing along during pledge exchange.*

Phi Kappa Theta's spring formal, "Moonlight and Roses" was at the Cloud Room in Des Moines. Mixing work with pleasure during spring quarter, the Phi Kap's undertook the repainting of the trim on their house. They returned to school fall quarter to find a completely remodeled hallway on the third floor and a new stairway between the second and third floors of their house. The fall party, "The Fisheaters Brawl" was held with a Parisian theme. At the Blast the Phi Kap's took the chance to auction themselves off as dancing instructors.

*INFORMAL hootenannies are popular at the Phi Kap house.*





PHI  
KAPPA  
THETA



*Phi Kaps become dance instructors; remodel and repaint house*



*Front Row: DeJaeger, Holtz, Bottin, Theisen, Downey (pres.), Schaffbuch, Kuennen, Eckholt. Second Row: McCarthy, Sosalla, Barnard, Thompson, Christenson, Barta, Kroh. Third Row: Healy, Noble, Lampe, Reier, LeClair (v.p.), Oberreuter, Stupar, (treas.), Stricker. Fourth Row: Barta A., McCabe, Jax, Eich, Landa, Ward, Hermen, Tallman. Back Row: Marek, White, Bernal-Molina, Peterson, Buelow, Mosbach, Parrott (sec.), Crock.*



PHI  
KAPPA  
ALPHA



*PKA's escort dates to "Fireman's Brawl" in a fire truck*



*Front Row: Steele, Twait, Gribble, Hulse, Burns, Norris, Berntson. Second Row: Sundberg, Born, Haugo, Brewer, Bell, Mrs. Tague, Sweetman, Foster, Whitford, Gunderson. Third Row: Underwood, Bye, Lancaster, Dinkel, Bittkoffer, Sofley, VanDusen, McFarlin, McNamara. Fourth Row: Rapp, Graham, Downing, Hughes (treas.), Wallen, Roudabush, Freeland, Hess, Schmidt. Fifth Row: Beed, Hutchings (pres.), Pearson, Schroeder, Jerglum, Himes, Vaurgt, Garden, Baller, Selby. Back Row: Rump, Glaser, Rossmiller, Wallace, Bakken, Dunham, Carlstrom, Moit, Lenning, Hedden, Trier.*





*LIFE isn't all work and study for the P K A's.*

The highlight of the Pi Kappa Alpha "Dreamgirl Formal" was the crowning of dreamgirl, Miss Judy Holmes, Alpha Chi Omega. Miss Holmes was presented with an engraved sterling silver tray. After the formal the dates took over the house. Their fall house party was a "Fireman's Brawl," where the dates were escorted to the party in the PKA fire truck. Winter quarter the chapter house was converted into an Hawaiian island for their "Hawaiian Party." The Pikes also captured Sinfonia sweepstakes.

*PLEDGE WORK session means cleaning the basement.*



The highlight of the Pi Kappa Phi's social calendar was the Rose Ball at the Ames Golf and Country Club. The "Crystal Casino" was the theme of the winter semi-formal. After the party, the Pi Kaps had to leave their house and let their dates take over the house for the rest of the night. The Pi Kaps also took an active part in intramurals and captured the Class B bowling championship trophy for 1963. Pi Kaps held positions in IFC, Alpha Kappa Psi, and Veishea.



*SWEET MUSIC, a piano player, and a good voice are all you need to be a part of the Pi Kappa Phi study break group.*

*PRESENTING the Pi Kappa Phi folk singing three.*



PI  
KAPPA  
PHI



*Pi Kap's seek "Crystal Casino;" dates take over*



*Front Row: Gleichart, Kemp, Smiekel, MacCallum, Meyer, Mrs. Gardner, Howell, Ryan, McDeyitt. Second Row: Crawford, Baynes, Lattian, Knavel, Jahr, McHugh, Skoan. Third Row: King, Schlafker, Bergstrom (pres.), Larson, Baker, Jones, Russell, Parrish. Fourth Row: Niffenegger, Destival, Hückling, Cole, Mefford, Stella (treas.), Wenthe (sec.). Back Row: Youngquist, Koester, Johnson, Ruedy, Hess, Pleggenhülle, Anderson, O'Rourke.*



SIGMA  
ALPHA  
EPSILON



"Purple Shafted" SAE's stage a funeral in memory of Paddy Murphy



Front Row: Birtnett, Baer, Line, Blichfeldt (v.p.), Bundy, Triplett. Second Row: Robes, T. H. Jones (pres.), Royce, Accola, Ketchum, Lindstrom. Third Row: Fleming, Koch, Short, Rogerson, Barsness, Arcieri. Fourth Row: Pasley, Fee, K. Erickson, T. Lowe, Russell, Ruggles. Back Row: D. Erickson, Waterbury, R. Lowe, Von Bergen, Moore, Laslet, Wellman.



Climaxing the fall social season, Sigma Alpha Epsilon upheld a nation-wide SAE tradition with a "Paddy Murphy Party." After a torch-light funeral procession, last rites were administered to fictitious Brother Murphy on the SAE front lawn. A banquet of roast pheasant, quail and duck—gifts from the house's hunters—began the winter social season. The highlight of spring quarter's warm weather fun was the annual SAE raft party. Rafts loaded with brothers and dates were launched at Boone and after winding their way down the Des Moines River, wet, but happy, they struggled ashore for a beach party.

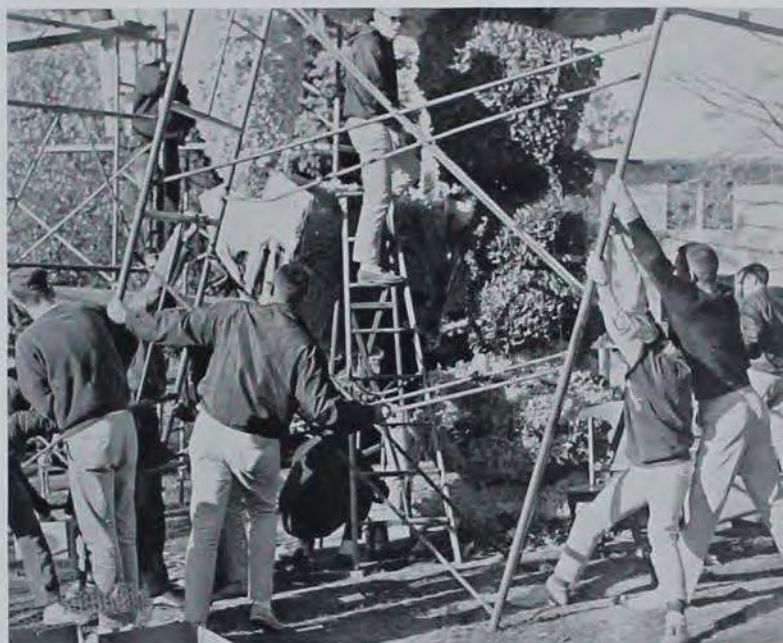

*ERECTING scaffolding to reach the top of their float, the SAE's hurry to finish their homecoming display.*

*Front Row: Lindstrom, Dunn, Mrs. Bush, Roller, Arthur, Larson. Second Row: Nelson, Brock, Sexton, Kobes, Holmes, Thornton. Third Row: Johnson (treas.), Russ, J. Erickson, Findlay, Gunson, T. A. Jones, Marshall. Fourth Row: Carr, Taylor, Ellerhoff, Coder, Artley. Back Row: Ambrosius, Nichol, Anderson, Bergland, Borg, Switzer.*



*THE MARK of the day is smeared on all Derby Day participants.*



Crowning of Miss Jan Dunnell as Sigma Chi's sweetheart took place at the Wakonda Country Club as the brothers sang the famous song, "Sweetheart of Sigma Chi." Spring quarter brought the Undertakers Ball. The dates were picked up in a hearse and taken through a morgue. Fall quarter featured Derby Day. Alpha Delta Pi captured top honors in the competitive events and a new Derby Darlin' was announced. Construction began fall quarter on the new Sigma Chi chapter house, and they hope to move into their new house in the fall of '65.

*ONLY ONE from among many . . . a coed will be chosen Derby Darlin'.*





SIGMA  
CHI



*Sigma Chi's bow to undertakers; stage annual Derby Day*



*Front Row: Jacob, Hildebrand, Long, Kenyon, Lucore, Miller. Second Row: Bookwalter, Reinhart, Pershau, Mericle, Mrs. Williams, Shippos, Sharif, Weibel. Third Row: Dahle-Melsaether, Hedrick, Schakel, Fairchild, Ennis (treas.), Sheppard, Patton (v.p.), Weiland. Fourth Row: Parker, Asklot, Carlson, Henrickson, Fries, Wolff, Kraai, Weigel. Fifth Row: Stewart, Carter, Shaffer, Pabst, McCarville, Knudsen, Boock, Shank. Back Row: Geissinger, Miiff, Graybill, Duckworth (pres.), Trewin, Cumming, Carpenter, Ouren, Magill.*



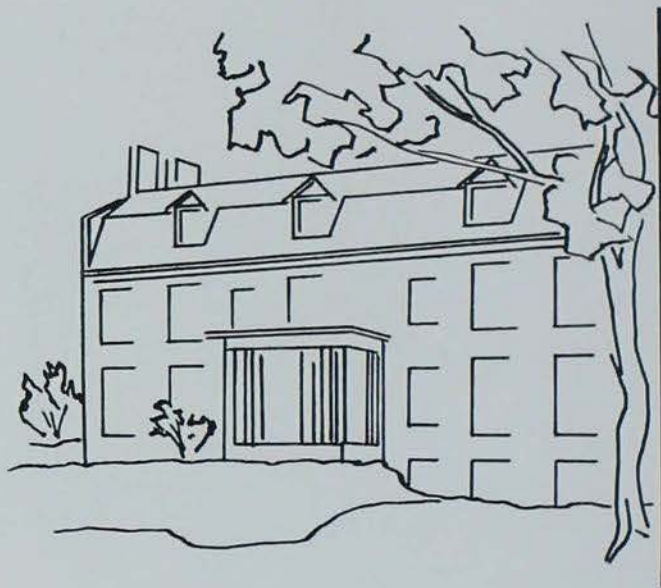

SIGMA  
NU

*Celebrate 60th anniversary; plan Blackfoot-Whitefoot party*



*Front Row: Frey, Brown, Drain, VanNostrand, Mrs. Shaw, Anderson, VanHorn (treas.), Lee, Sorensen. Second Row: Thorpe, Hollen, Schroder, Lotko, Burmester, Cunningham, Miltello, Meisinger, Schroeder. Third Row: Hafner, Miller, Nichols, Gallagher, Heller, Moyer, Allen, McFarland, Seitz. Back Row: Scheffler, Peterson, Kaigh, Kilburn, Newton, Treneman, Grubb, Sloe, Pechacek.*



The men of Sigma Nu worked hard to portray the storybook tale of "Cinderella" for their entry in the Veishea parade, and they captured the singles sweepstakes award for their float. Miss Karla Johnson was selected White Star Girl at the Orchid Formal held winter quarter. Along with Alpha Tau Omega, the Sigma Nu's had a Black-foot White-foot Party in recognition of their early relationship at Virginia Military Institute where Sigma Nu was founded. Spring '64 marks the 60th anniversary of Sigma Nu at Iowa State.

*SIGMA NU's "Cinderella" captured first place in the Veishea singles entry.*



*THREE TRUMP and if I play this, I'm sure that he can't take the trick, but probably we'll be down. . . .*



SIGMA  
PHI  
EPSILON



*Dinner highlights Sig Ep's Holiday season; win Veishea trophy*



*Front Row: Grenawalt, Goetz, Johnson, Mrs. McKone, Novak, Gustin. Second Row: Scott, Smith, Holcomb, Walker, Speas. Third Row: Yungelas, Knaack, Gaffney, Shors, Sweeney. Fourth Row: Chipman, Denison, Lyons, Speers, Beatty. Back Row: Wornson, Newton, Creber, Hartung, Wilhelm.*





THE DANCE . . . a study in grace, form, and exact movement . . . Varieties "girls."

Hawaii was the site of the spring house party. The annual "Queen of Hearts" formal was held in February. For their work on a Veishea Float, "From the Hands of Twain," the Sig Ep's shared the first place trophy for combinations with the Gamma Phi Beta's. "Saddle and Gun" took the Sig Ep's back to a wild west night club for their fall party. Another event for the Sig Ep's was the holiday feast, a multi-course turkey dinner beginning at three in the afternoon. This year the house furnished room and board for Ghazi Nasser, a student from Jordan.

Front Row: Ewing, Gordon, Donels, Drobny (v.p.), Mrs. McKone, Vanderwilt (pres.), Hesse, Scott. Second Row: Murphy (sec.), Scott D., Lind, Horan, Tait, Lebens, Sturm, Hannaman. Third Row: Riland, Evans, Newton, Heimbach, Carpenter, Mochrl, Austin, Townsend. Fourth Row: Bleakley, Kirk, Christenson, McGuire, Worson, Terrell, Carlson, Livengood. Back Row: Hitzemann, Faul, Bull, Thalacker, Shoop, Horns, Metz, Dailey, BeVilhis.



SIGMA  
PI

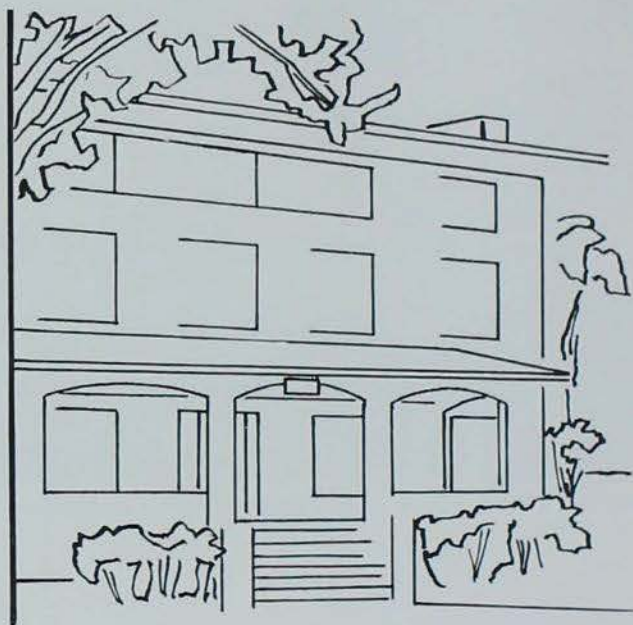

*Sigma Pi's wield brushes; paint, but not in the interest of art*



*Front Row:* Marty, Moffett, Peterson (v.p.), Mrs. Noland, Douglas, Lightcap, Galkins. *Second Row:* Frost, Sherwood, Widmer (sec.), Lott, Bice (treas.), Moore. *Third Row:* McKenzie, Jensen, Michelson, Shelton, Geissler, Neville, Moore. *Fourth Row:* Walker, Hanna, Bonfiglio, Brownlee (pres.), McRoberts, Flanagan, Askland. *Back Row:* Arendts, Sheffler, Bisenius, Metcalf, Nelson, Nugent.



Winter quarter began perfectly when the Sigma Pi's captured the Class A bowling championship trophy. The main social events of the quarter included the annual Valentine's party and a tea held in honor of the Sigma Pi housemother,

Mrs. Lillian Noland. Most of the Sigma Pi's free time spring quarter was spent outside. With paint brushes in hand and 65 gallons of paint, they repainted the outside of their house. The brothers all cooperated and the job was completed by the beginning of rush week. The Sigma Pi's chose Marsha Hale as active sweetheart,

Kathy Williams as beauty sponsor, and Judy Strecker as pledge sweetheart.



*A NICE easy relaxed afternoon of fun, where everyone can bring their individual talents or just sit and listen.*

*THE CLASS A bowling trophies are toted home to be placed with pride with the other trophies in the trophy cabinet.*

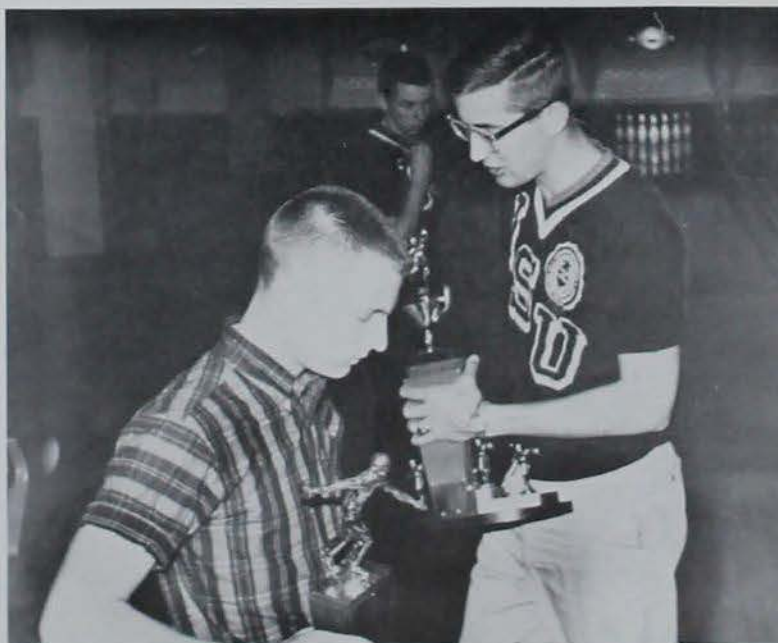

TAU  
KAPPA  
EPSILON



*Teke's voted top chapter at leadership conference; build addition*



*Front Row: Burkard, McKiness, Ebtner, Churchill, Kaiser, Hall, Skowronski, Lewis, Tubbs. Second Row: Andrews, Larson, Paradise, Taylor, Mrs. Grimm, Starke, Maier, Reynolds, Kolbe. Third Row: Calhoun, Lynn, Mayberry, Dunlap, Roe, McAuliffe, Hocker, McCormick, Richards. Fourth Row: Current, Weigle, Brehm, März, Dekoster, Mitchell, Matiz, Pratt. Back Row: Roberts, Burns, Ash, Franke, Simonson, Fredregill, Palka, Galcr, Stevens.*







*THE OLDE wild west? No . . . just the Homecoming sweepstakes winner.*

Iowa State's chapter of Tau Kappa Epsilon was recently voted top Teke chapter at the Great Plains leadership conference in Kansas City. A \$130,000 addition to the Teke house began in March which will include new living rooms and new dining room and kitchen facilities, some of which will be air-conditioned. The Teke's social calendar was filled with many events. Fall quarter the men and their dates went on a snipe hunt and enjoyed a steak fry. The annual Christmas Dinner-Dance was held at the Ames Country Club. Following the traditional turkey dinner, the Teke's and their dates exchanged gifts which included anything from stuffed animals to car doors!

*Front Row: Dobbin, Dykshorn, Vigen, Miles, Clatcy, Hoefle, Christiansen, Hanna, Lobaugh. Second Row: Henry, Carlson, Jones, Carl, Thompson (sec.), Potratzbie, Peterson, Kroeger (pres.). Third Row: Bomke, Eggers, Laird, Terry, Hansen, Jones, Calhoun, Briggs. Fourth Row: Wieggers, Anderson, Johnson, Carr, Prince, Tanner, Tesdell, Frein, Justice. Back Row: Molstre, King, Holt, Eggers, Switzer, Bartenhagen, Dee, Dardis, Willenborg, Palka.*



THETA  
CHI



*Theta Chi's win tennis tourney; hold mock wedding*



*Front Row: Strahn, Moeller, Alesch, Albrecht, Johnson, Heintz (sec.), Jensvold. Second Row: Pryor, Schutter (treas.), Anderson, Grimes. Third Row: Christiansen, Tack, McKines, Gruenhagen, Haws, Lutz. Fourth Row: Huedepohl (pres.), Hughes, Barta, Heggen, Pfitzenmaier, McMinn, Tarr. Back Row: Englert, Phipps, Stevenson, Laurie, Boten (v.p.), Leege.*



THETA CHI's "Dream Girl" formal was held with Theta Delta Chi at the Wakonda Club. Jan Adams was crowned Theta Chi sweetheart. Theta Chi's won the Class B table tennis championship and earned a runner-up place in Class C bowling. Although the Theta Chi's have high grades, time was taken from study for a "Go to Hell!" party featuring a tunnel entrance to the lower depths of the house where dates could visit the Inferno. Winter quarter was greeted with a "Hotel Theta Chi" party with a mock wedding.



*SOMETHING tells me there's trouble ahead.*

*THETA CHI'S get in holiday spirit by decorating their Christmas tree.*



Des Moines Wakonda Club was host for the Theta Delta Chi's as they held their "Carnation Cotillion" with Jeanie Lundie reigning as sweetheart. The Theta Delts were drawn into the model United Nations when Norm Caldwell was named coordinator. Mr. and Miss Swamp and a pet swamp monster presided over the fall "Swamp Party," which included a hootenanny. The Theta Delts also sponsored a series of dinner visits with foreign students, providing background material to the men before the visits.



*"WHERE there's a crowd of Theta Delta men ...!"*

*WE'RE NOT behind ... deadline is at 4:00.*



THETA  
DELTA  
CHI



*Theta Delts decorate for 'Swamp party,' talk with foreign students*



*Front Row: Zittiergruen, Ellett, Osborne, Mrs. Moseley, Chew, Bonnell, Griger. Second Row: Torkelson (sec.), Sera, Chew T., Layton, Hagerman. Third Row: Knotek, Wilson, Kaiser, Smith (pres.), Koete, Schrock. Fourth Row: Osterhus, Lloyd, McKee, Johnson (treas.), Barber. Back Row: Miller, Young, Brand, McHalley, Booth, King.*



THETA  
XI



*Coeds eat through stacks of pancakes at Annual Theta Xi Supper*



*Front Row: Hawbacker, Zielke, Conklin, Selander, Honert, Burkett, Erb, Ludwig. Second Row: Feld, Manross, Glissmann, Butler, Sharp, Holdsworth, Hixson, Collins, Carter (pres.), Hartman. Third Row: Voorhes, Stout, Stewart, Haugland, Mrs. Dickman, Plummer, Hawley, Winkel, Bybee, Sullivan. Fourth Row: Peterson, Shelton, Hansen, Schutte, Witzenburg, Fairleigh, Reglein, Lafrenz, Blomster. Fifth Row: Lirko, Miller, Kenealy, Jensen, Christiansen, Gerbig, Watson, Thompson, Craig, Daubenmier. Back Row: Obenauf, Callhan, Jones (treas.), Streeter, Larson, Galvin, Huisman, Hilleman, Webb.*



This fall the men of Theta Xi moved into their new addition. Begun last March, it has room for twenty more men.

It has a new recreation room, chapter room, enlarged kitchen, and housemother's quarters. At the annual Theta Xi Pancake Supper this fall more than 450 hungry coeds ate their way through hundreds of stacks of pancakes. While part of the men donned chef's hats and played waiter, the others operated a taxi service between the girls' residences and the chapter house. After three evenings of eating all they wanted, the girls returned to their residences, the boys put away their chef's hat, and gave the profit to Campus Chest.



*DENNY WITZENBURG, Jim Daubennmier, and Terry Conklin practice for the intramural tournament.*

*"WITH THE will to do or die . . ."*





*PETE MOELLER and Kelton Kennick select records for the stereo.*

## Alumni Hall

The men of Alumni Hall could easily be found serenading women's residences or practicing plays on the football field. Their hard work won second place award in Sinfonia and for the third consecutive year, Alumni Hall won a place in the Class A football championship. A banquet at Bishop's in Des Moines honored the graduating seniors. "Fascination" was the key word at the winter formal in Marshalltown. Fall quarter brought the perfect time for a hayride party.

*ALUMNI HALL men, practice for the Christmas Sinfonia as they sing "Deck The Halls."*





*THIS MAP shows where all the members of Alumni Hall live.*



*Alumni men  
feature "fascination"  
and win second  
in Sinfonia*

*Front Row: Heronaka, Walter, Kinnick, Gathmann, Fluck, Holveck, Edwards, Bosworth, Dunn, Leggett Mitchell. Second Row: Wolf, Gjerstad, Anderson, Chapin, Hug, Collins, Handorf, Farrell, Eggers, Holtz. Third Row: Gobel, Eples, Kennedy, Louck, Fitzgerald, Olson, Elkin, Johnson, Ford. Fourth Row: Galloway, Baran, Hansen, Hitchcock (pres.), Larson, Tjaden, Martinson, Ritchie, VanZante, Trauger, Wiley. Fifth Row: Klemsrud, Priest, Chapin, Savage, Marsh, Stevens, Zuidema, Griswold (treas.), Thorson, Rice (sec.), Mitchell. Back Row: Lewis, Meyer, Hanselman, Merryman (v.p.), Moeller, Dickson, Wangness, Gummis, Froehlich, Everitt.*





## GRADUATES



SENIOR CLASS OFFICERS—*Left to right:* Bill Walker (v.p.), Ron Treabess (pres.), Suki Latham (treas.), Marilyn Freeman (sec.).

## College of Agriculture

Practical experience, laboratories, and theory occupy the agriculturalist's time. From agricultural business through forestry and landscape architecture to rural sociology, the Agriculture College trains a bewildering array of experts. An agriculture graduate is no longer exclusively the livestock and grain farmer of an earlier day.

*LIFE isn't always a bed of "straw."*



Achenbach, Myron W.  
 Ahrens, Donald L.  
 Almquist, Ernest D.  
 Amensen, David L.  
 Arthur, Richard B.  
 Asmus, Larry E.



Backhaus, Loren A.  
 Bailey, Jerry L.  
 Bailey, Theodore B.  
 Banwart, Donald E.  
 Barkema, Donald D.  
 Barnett, John W.



Barta, Allan L.  
 Bantine, Edwin W.  
 Bauer, Keith A.  
 Beane, Daniel C.  
 Bell, William R.  
 Blackledge, Kenneth E.



Bosworth, Melvin L.  
 Brandt, James H.  
 Breitbach, David D.  
 Brewer, Olen W. Jr.  
 Brockmann, Charles L.  
 Bundt, Duane J.



Busch, James A.  
 Campbell, Gordon G.  
 Carr, James E.  
 Casey, James E.  
 Clark, Larry J.  
 Cohan, Steven M.



Coop, Newton K.  
 Cox, Merle L.  
 Crandall, Kenneth D.  
 Crane, Robert C.  
 Crock, James F.  
 Cummins, George G.



Cushing, Barry C.  
 Denherder, Willard D.  
 Denny, Ivan L.  
 Devilbiss, John M.  
 DeWeese, Jacque E.  
 Dinsmore, James J.



Dixon, Jimmy Dale  
 Donels, William R.  
 Dunham, Ken L.  
 Drake, Henry G.  
 Dunn, Francis L.  
 Earley, Craig B.



Edwards, Marlin L.  
 Eilert, Larry L.  
 Erickson, Glenn R.  
 Fee, Rodney J.  
 Finch, Warren I.  
 Fischer, Craig A.





Fitzpatrick, Thomas J.  
 Fowler, Michael A.  
 Fruch, Leo H.  
 Fry, Edward A.  
 Fullenworth, Paul R.  
 Goode, Robert L.

Gordon, Philip W.  
 Grabbe, Roland R.  
 Greaser, Marion L.  
 Grau, Arnold I.  
 Grimm, Raymond A.  
 Griswold, Bernard L.

Grunig, James E.  
 Guge, Gary  
 Gustafson, Bertil H.  
 Hall, Russell V.  
 Hardie, John D.  
 Harris, Lawrence D.

Helm, Frank D.  
 Henderson, Michael A.  
 Herstrum, Alan W.  
 Heying, Terrance J.  
 Hibbard, Philip M.  
 Hinkleider, Robert M.

Hildahl, Kermit J.  
 Hocker, Charles L.  
 Hollenbeck, Rodney L.  
 Holmes, Max J.  
 Holtkamp, Marvin G.  
 Holtz, Richard L.

House, Wesley G.  
 Hughes, Dennis R.  
 Hyde, Richard W.  
 Inman, Robert R.  
 Jaramillo, Mauricio  
 Jennings, Larry J.

Johnson, Gary A.  
 Johnson, Harvey P.  
 Johnson, James C.  
 Johnson, Robert M.  
 Johnston, Norman L.  
 Kay, Kenneth C.

Kearney, James F.  
 Keilson, Harvey S.  
 Klodt, Richard E.  
 Knisley, Donald G.  
 Knuth, Roger A.  
 Kobbeman, Henry J.

Kolbe, Church L.  
 Krenk, Fred R.  
 Kudej, David W.  
 Kuhlmeier, Keith V.  
 Lamers, Gerald R.  
 Leffler, Harry R.

Lettow, Dennis J.  
Linn, Donald L.  
Longnecker, Donald E.  
Loudrio, Alfonso M.  
Lovett, Stanley M.  
Ludwig, Craig G.

Lutz, Richard E.  
McCasland, Joseph W.  
McClurg, Ronald B.  
McLaughlin, Lee W.  
McNay, Thom G.  
McNeill, Michael J.

Maak, Wayne V.  
Massey, Dennis D.  
Matiz, George  
Miller, Milan M.  
Mikes, Richard J.  
Moore, Wayne E.

Morris, David L.  
Moss, Nolan J.  
Muller, Kent R.  
Mulvihill, Robert J.  
Murray, John W.  
Neumann, Darrell L.

O'Byrne, John F.  
Patrick, Neil A.  
Patterson, Glenn W.  
Payne, Allan R.  
Payne, L. Scott  
Pearce, Sally

Perry, Larry G.  
Peterson, Donald E.  
Peterson, Max D.  
Pierre, Charles M.  
Powell, Thomas R.  
Pree, Carolyn L.

Rath, Paul H.  
Rater, Clifford  
Reding, Larry L.  
Reynolds, John J.  
Riley, Donald R.  
Rinderknecht, Roger R.

Ringkob, Kent A.  
Rintoul, James A.  
Rittgers, Kenneth W.  
Roberts, James E.  
Robson, Richard M.  
Rodecap, John J.

Rosene, Robert E.  
Rosengreen, Ronald J.  
Rowley, J. Larry  
Sampson, Darrel D.  
Sands, Elizabeth Jo  
Schumacher, Kenneth N.





Schwarz, James P.  
 Shadle, Kenneth L.  
 Schafer, Dewayne J.  
 Schluter, Gerald E.  
 Schranck, Barnet W.  
 Scoville, Robert C.

Small, Larry D.  
 Soldwish, Reginald H.  
 Spinner, William F.  
 Stevens, Stanley C.  
 Stucker, William M.  
 Stuedemann, John A.

Stump, James C.  
 Swanson, Gary K.  
 Sundell, William D.  
 Swanson, Kenneth E.  
 Taber, Paul E.  
 Thomas, Larry L.

Thurman, John R.  
 Treabass, Ronald  
 Troup, Charles W.  
 Vanderbur, Gene F.  
 Waltz, James F.  
 Wangness, Clayton E.

Whipple, Harold W.  
 Willard, James A.  
 Willey, Wythe W.  
 Wisor, Robert R.  
 Workman, William J.  
 Wulf, Marvin H.

Yamazaki, Kayoko  
 Yeager, Clark A.  
 Zimmerman, Gerald L.  
 Zwald, Eugene R.  
 Zwanziger, Mary A.

## College of Engineering

Formulas, equations, and problems give the engineering students headaches as they meet the requirements of the Engineers' Council for Professional Development. The curriculum is centered around developing the student's professional competence for objective and analytical thought through problem analysis and application.

*DON BEEBE and Pete Schuchardt become familiar with electricity by using the oscilloscope.*



Anderson, Donald P.  
 Anderson, Eldon C.  
 Anderson, Edward E.  
 Andrews, Arlan R.  
 Arthur, William E.  
 Ask, Andy C.

Bailey, Frank R.  
 Bakker, Marvin L.  
 Balint, Michael L.  
 Bane, Rodney B.  
 Bartlett, Roger J.  
 Barton, Robert M.

Bazali, Gordon R.  
 Becker, James J.  
 Bennett George K.  
 Benson, Clark M.  
 Berg, Douglas A.  
 Bettin, Thomas L.

Bierbaum, Alvin C.  
 Bloheld, Ken G.  
 Bloom, Max R.  
 Blythe, Hugh M.  
 Bodensteiner, Mark C.  
 Bolton, Richard B.

Borchers, John M.  
 Bovenkamp, Larry G.  
 Boyce, Donald L.  
 Bradham, Ramon F.  
 Bragonier, James W.  
 Brandhorst, David E.

Bristol, R. Alan  
 Britain, Lowell R. Jr.  
 Brock, James A.  
 Bruce, Larry N.  
 Bryne, Richard A.  
 Bull, James R.

Burgess, Frank E.  
 Burgholler, Leo L.  
 Burkhardt, Robert I.  
 Burns, Dennis D.  
 Cable, James K.  
 Carl, Charles L.

Carris, Timothy C.  
 Carroll, Charles B.  
 Carter, Everett M.  
 Case, Roger D.  
 Chase, Gerald L.  
 Cheever, Douglas L.

Christiansen, Leonard R.  
 Clark, Paul D.  
 Cline, Larry D.  
 Cobley, George A.  
 Coffey, Leo F.  
 Cormick, James F.





Cotton, Gary D.  
 Counter, Louis F.  
 Cox, Ronald W.  
 Crisman, Craig D.  
 Curran, Steven D.  
 Dahms, Denis L.

Davis, Larry C.  
 Dean, Paul R.  
 DeMore, Richard A.  
 Dempewolf, Philip W.  
 Dicken, David M.  
 Dona, Robert F.

Drape, Eugene W.  
 Dressler, Daryl D.  
 Drumm, Alfred W.  
 Duncan, Robert E.  
 Eagen, Larry J.  
 Eckert, Steve

Edgar, James N.  
 Eichorn, Ronald L.  
 Ellis, David C.  
 Erickson, Luther E.  
 Fabre, Frank J. Jr.  
 Fahey, Richard J.

Fascher, Ronald G.  
 Faust, Albert J.  
 Faxon, Kurt J.  
 Feldkamp, Harold P.  
 Fields, Robert L.  
 Fisher, Robert W.

Fitzgerald, Jerry D.  
 Ford, David R.  
 Foster, Thomas M.  
 Fox, David M.  
 Franck, Max E.  
 Franquemont, William

Frazier, Melvin A.  
 Freed, Richard C.  
 Frueh, Melvin J.  
 Gaffney, Jerome J.  
 Gallagher, Richard R.  
 Garrett, Kenneth L. Jr.

Gellerstedt, Jack S.  
 Gerbig, Fred T.  
 Gidel, E. Glenn  
 Gloyer, Allen E.  
 Gobel, Garreth H.  
 Goering, Edwin A.

Gord, P. Ronald  
 Grandia, Dwight E.  
 Grasser, Bruce H.  
 Greenlee, Michael J.  
 Greimann, Lowell F.  
 Greta, Glendon D.



Greubel, Raymond L.  
 Griffin, John E.  
 Griffith, David K.  
 Grubb, Jerrold L.  
 Gumtau, Richard O.  
 Hala, Roger A.



Hamilton, William E.  
 Hancock, John V. Jr.  
 Hannahs, Larry D.  
 Hardman, Jerome M.  
 Harkness, Richard J.  
 Harris, Stewart M.



Haverdink, Virgil D.  
 Hedding, James F.  
 Henning, David E.  
 Herren, Kenneth E.  
 Hervey, Hollis E.  
 Herzog, Stephen J.



Hesse, Gary L.  
 Heyden, Gary  
 Hicks, Richard J.  
 Hockmuth, Dennis P.  
 Hokol, Gary I.  
 Hoff, Lawrence E.



Holland, Raymond  
 Hopp, Alfred D.  
 Howell, Martin A. Jr.  
 Howell, Robert L.  
 Huller, David E.  
 Hughes, Donald E.



Huling, Don W.  
 Hulse, James H. III  
 Hungerford, Charles W.  
 Hurd, Millard D.  
 Hurlbut, Brian R.  
 Ives, Brian F.



Jeffrie, Howard L.  
 Jenness, Ervin E.  
 Jensen, Howard A.  
 Jensen, Vernon L. Jr.  
 Joannides, Christopher J.  
 Johnson, David C.



Johnson, David K.  
 Johnson, Halvard T. Jr.  
 Johnson, Keith L.  
 Johnson, S. Terry  
 Johnson, William R.  
 Johnstone, J. Keith



Jones, Ronald D.  
 Kaled, Albert R.  
 Kamm, John R.  
 Katzer, James R.  
 Kauzabich, William J.  
 Keck, Harley R.





Kim, Chong Hun  
 Klimesh, Donald J.  
 Knight, Roger S.  
 Knittel, James D.  
 Kofoot, Leo F.  
 Krapfl, Roger J.

Kropf, Garey L.  
 Krummen, Steven A.  
 Kuchl, Neal R.  
 Kuennen, Jerome E.  
 Langstraat, Wayne R.  
 Larson, Dale E.

Larson, Randall J.  
 Leiding, Marlin C.  
 Lemesh, Michael S.  
 Lenning, Gene E.  
 Limbert, David E.  
 Lindblom, Leafwin

Line, Thomas P.  
 Longnecker, Dan A.  
 Lowe, Arthur G.  
 Lundberg, David L.  
 Lundberg, Harold G.  
 Lyon, Michael D.

McCaw, Jerry L.  
 McGiverin, Terry J.  
 Madsen, Stephen H.  
 Manning, Thomas W.  
 Maring, Blayne E.  
 Marsh, Kenneth J.

Mather, David A.  
 Maxon, John M.  
 Mehaffey, Donald L.  
 Meier, Carl H.  
 Melvin, Stewart W.  
 Menke, Duane D.

Mentzer, Marvin R.  
 Messner, Alan  
 Meyers, Richard F.  
 Middleton, Michael R.  
 Mikkelsen, Morris E.  
 Miller, Kenneth W.

Miller, Nicholas C.  
 Miller, Robert L.  
 Mitchell, Glen R.  
 Moehri, Michael F.  
 Moeller, Robert W.  
 Mohror, Roger A.

Moossavi, Mahmood  
 Morgan, Stephen M.  
 Morrow, John A.  
 Mosher, Kent L.  
 Moss, John E.  
 Mossman, Gary L.

Mowen, John E.  
 Multasch, Osama F.  
 Mumm, Douglas V.  
 Neal, Paul III  
 Nelson, Ronald E.  
 Nelson, Stephen C.



Nieman, Richard L.  
 Norris, Edmond H. Jr.  
 Nystrom, Gail H.  
 Olson, Edwin A.  
 Olson, Stanley R.  
 Oltrogge, R. David



Ooten, Robert J.  
 Ostrus, LeRoy E.  
 Ott, Leo E.  
 Parker, Edward D.  
 Passeri, David P.  
 Patton, Richard D.



Paul, Douglas C.  
 Pauley, J. Donald  
 Pederson, David L.  
 Pennock, Paul R.  
 Peters, Richard A.  
 Peterson, Charles D.



Pierrot, Victor C. III  
 Poore, Bernard B.  
 Randolph, James B.  
 Rasmussen, Marvin N.  
 Reynolds, Samuel P.  
 Richardson, John D.



Rigler, Wilson F.  
 Riley, Richard E.  
 Ritchie, Fred J.  
 Ritland, Steven R.  
 Robinson, Thomas M.  
 Rogers, Donald N.



Roth, Gregory L.  
 Rueggeger, Gary L.  
 Sande, Ronald G.  
 Sater, Clair W.  
 Scar, Richard W.  
 Schalekamp, Neil D.



Scheib, Wendell L.  
 Schlatter, Gerald L.  
 Schmah, Hartmuth  
 Schoellen, Thomas P.  
 Schoenfelder, Glenn C.  
 Schrandt, James M.



Schrick, Byron J.  
 Schuchardi, Peter W.  
 Schwensohn, Herbert P. Jr.  
 Scigliano, J. Michael  
 Seagren, Harlan R.  
 Sealine, Ronald L.





Searcy, Donald T.  
 Sharp, Dale R.  
 Shaw, John H.  
 Siemens, Terrance L.  
 Smith, James A.  
 Smith, Russell C.

Spaulding, Victor G.  
 Spencer, John S.  
 Stacy, Denzil W.  
 Storey, David M.  
 Stransky, Larry W.  
 Swab, John M.

Switzer, Barton B.  
 Tamasi, Philip M.  
 Tamlyn, Thomas K.  
 Teghtmeyer, Edward L.  
 Thalacker, Bruce A.  
 Thun, Donald L.

Timm, Arthur P.  
 Tomecek, William R.  
 Torney, Donald A.  
 Towne, William H.  
 Trasamar, Gaylen E.  
 Tuttle, John L.

Tutton, Merrill R.  
 VanFossen, Don B.  
 Vespa, Anthony J.  
 Wallen, Douglas O.  
 Walling, James D.  
 Walter, Marvin J.

Wandling, Donald E.  
 Warren, Thomas J.  
 Warrick, Gordon L.  
 Wassenaar, Allan G.  
 Watson, George H.  
 Welsh, Wesley D.

Werner, William J.  
 Westberg, Ralph L.  
 Westhoff, Thomas H.  
 Whiton, Robert R.  
 Williams, Floyd E.  
 Williams, Dean

Williams, Keith A.  
 Willmert, Kenneth D.  
 Wilson, Gary D.  
 Wistrom, Gordon K.  
 Wolf, James R.  
 Wolf, John R.

Wonder, George D.  
 Wong, Douglas G.  
 Yamamoto, Kenneth S.  
 Zemke, Bruce E.  
 Zirkelbach, Ralph R.  
 Zobrist, Dale W.

# College of Home Economics



*WATERCOLOR techniques are experimented with as applied to still lifes and landscapes.*

The College of Home Economics provides for a liberal education in the fields of applied art, child development, food and nutrition, home economics, journalism, home management and household equipment, institution management, textiles and clothing, and physical education. The College offers co-operative programs with Morningside College, Central College, and Graceland College, whereby the student may take two years at one of these colleges and two years at Iowa State, avoiding the usual formalities of transferring.

Amling, Karen A.  
Anderson, Julie E.  
Anderson, Lynda K.  
Andrews, Janet K.  
Andrews, Lorna L.  
Armour, Gwyndolyn T.

Arnoff, Lana V.  
Baade, Sharon L.  
Bard, Anita J.  
Barnett, Patricia G.  
Bechtel, Grace E.  
Behm, Valerie A.





Benson, Elizabeth E.  
 Berkland, Melva L.  
 Bessman, Sandra S.  
 Bishop, Virginia L.  
 Black, Karen L.  
 Blutt, Janice M.

Boge, Carol A.  
 Boling, Gail W.  
 Bourne, Sharon K.  
 Bowman, Penny L.  
 Boynton, Jayne F.  
 Bremer, Verna J.

Brown, Annette M.  
 Brown, Janet K.  
 Burke, Jerilyn L.  
 Cameron, Susan A.  
 Carlson, Alice I.  
 Carlson, Brenda J.

Carmichael, Karen S.  
 Carpenter, Kathleen K.  
 Carr, Marie L.  
 Casey, Judith A.  
 Catron, Carmen R.  
 Christians, Kathryn J.

Christopherson, Sheila D.  
 Coffman, Linda S.  
 Conrad, Sue K.  
 Cosgrove, Kathleen S.  
 Daggett, Mary E.  
 Dahlstrom, Judith M.

Dannewitz, Jane A.  
 Dorr, Georgia  
 Davis, Carolyn K.  
 Davis, Karen S.  
 Davis, Linda E.  
 Davison, Carole M.

Denny, Ruth G.  
 Deur, Rodna M.  
 Deviney, Diana M.  
 Doty, Rosemary C.  
 Downey, Anthony R.  
 Drahosh, Beverly A.

Drewry, Judy K.  
 Dunham, Julie E.  
 Dyas, Deanna L.  
 Edson, Larry E.  
 Ellis, Jane E.  
 Else, Colleen C.

Engel, Karen J.  
 Enger, Marilyn D.  
 Erickson, Eldean M.  
 Erickson, Judith A.  
 Evans, Gale M.  
 Evans, Kathryn S.

Fair, Mary B.  
 Fee, Marlys A.  
 Ferreter, Patricia E.  
 Fitzgerald, Geraldine L.  
 Fleming, Patricia A.  
 Foley, Diane J.



Franck, Ester M.  
 Frankenfield, Kathryn M.  
 Freeman, Marilyn G.  
 Friesen, Ann  
 Frolund, Janet D.  
 Frost, Emily J.



Fulkerson, Mary J.  
 Fuller, Mary E.  
 Gaffney, Margaret M.  
 Gallagher, Linda C.  
 Giles, Judy L.  
 Glascoe, M. Mathilde



Goins, Shirley J.  
 Gould, Mary L.  
 Griffin, Kathryn A.  
 Gruber, Constance K.  
 Gruber, Susan E.  
 Gustafson, Dee A.



Hance, Marian L.  
 Hanisch, Jo A.  
 Hartmann, Nancy G.  
 Heiman, Carolyn R.  
 Helm, Pamela J.  
 Hendrickson, Anita A.



Hendry, Mary E.  
 Henn, Cynthia S.  
 Henryson, Anna L.  
 Hersom, Jeannine C.  
 Hill, Carolyn  
 Hitter, Robert A.



Hoffman, Jeanette S.  
 Hague, Marilyn J.  
 Holets, Sharon K.  
 Hoppe, Susan B.  
 Hoskins, Larry L.  
 Houghtaling, Lois K.



Hugl, Joan A.  
 Huss, James J.  
 Imhof, Constance A.  
 Ingels, Alice J.  
 Inman, Sondra K.  
 Iverson, Cieta L.



Jepsen, Katharine E.  
 Johnson, Betty J.  
 Johnson, Betty J.  
 Johnson, Carol A.  
 Johnson, Karen A.  
 Johnson, Mary L.



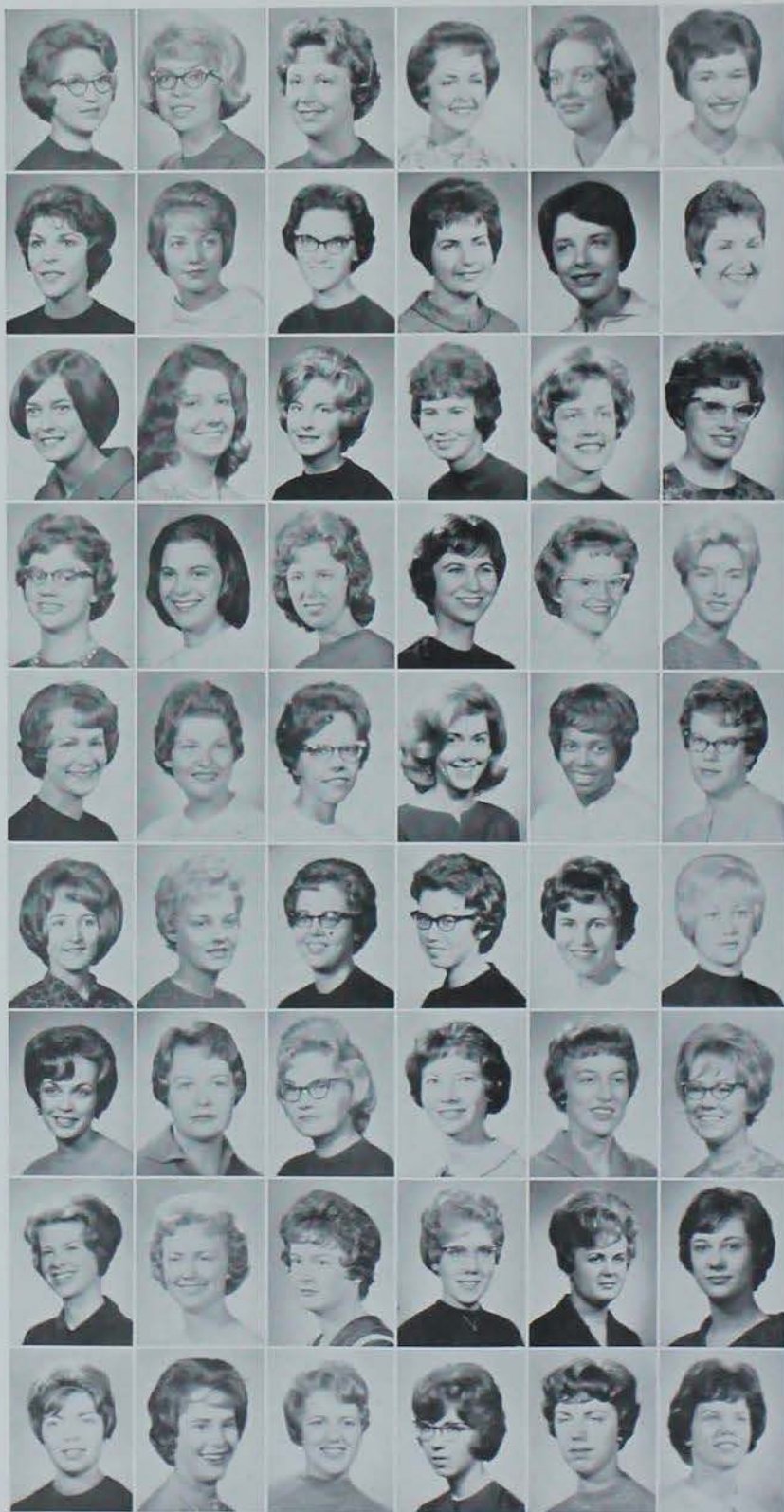

Johnson, Virginia D.  
 Jones, Helen S.  
 Karas, Patricia A.  
 Karth, Christine F.  
 Kelley, Ruth J.  
 Kirlin, C. Jean

Kliegl, Jeanne M.  
 Koester, Joan M.  
 Kortemeier, Janet E.  
 Krebsbach, Virginia E.  
 Krueck, Susan E.  
 Krull, Sharon K.

Kuhn, Danesa A.  
 Kuker, Fayne E.  
 Landes, Lynn M.  
 Larsen, Linda D.  
 Latham, Suzanne W.  
 Lensch, Inez K.

Lenz, Carolyn L.  
 Leutwiler, Georgia L.  
 Lillibridge, Gail J.  
 Long, Arlen M.  
 Long, Peggy  
 Longnecker, Cynthia L.

Lovely, Donna L.  
 Luett, Chloe E.  
 Lundquist, Betty E.  
 Lundy, Anne E.  
 Lyghtner, Wilma A.  
 McElrath, Mary M.

McKendrick, Judith L.  
 McLeland, Carrel J.  
 Mahalic, Mary  
 Mann, Jeanette L.  
 Marlatt, Grace B.  
 Maynard, Mari M.

Meek, Melinda K.  
 Mehaffey, Marva L.  
 Mentzer, Kay B.  
 Messelheiser, Janet F.  
 Meyer, Marlys J.  
 Miller, Dorothy M.

Miller, Gleneta M.  
 Miller, Mary A.  
 Miller, Mary P.  
 Moore, Juanita M.  
 Moore, Judith A.  
 Moorhead, Patricia C.

Morse, Susan  
 Mosley, Mary M.  
 Nielsen, Ardith V.  
 Nielsen, Karen R.  
 Nissen, Phyllis A.  
 Northam, Judy B.



Pappas, Elena J.  
 Paulson, Karen L.  
 Pauly, Susanne M.  
 Pegg, Kathleen L.  
 Peterson, Carol A.  
 Phares, Dureita L.



Porter, Donna R.  
 Porter, Judith K.  
 Pullen, Nancy E.  
 Putsch, Jeanne A.  
 Ramsey, Linda R.  
 Raven, Michael J.



Reckler, Roberta R.  
 Renner, Jane L.  
 Rice, Donna M.  
 Richter, Gwendolyn  
 Righter, Mary K.  
 Roath, Dianne K.



Rogers, Judith A.  
 Sandage, Pamela J.  
 Sands, Barbara L.  
 Sartor, Mary B.  
 Schade, Sheryl A.  
 Schroeder, Donna L.



Schumacher, Sandra L.  
 Schwab, Gretchen A.  
 Schwartz, Judy C.  
 Schwiebert, Sara K.  
 Scott, Rollie D.  
 Segersten, Dene L.



Seymour, Norma J.  
 Sham, Juliette J.  
 Sherman, Sharon F.  
 Sherrer, Ann  
 Shipton, Judy L.  
 Shurts, Barbara J.



Smith, Ann L.  
 Smith, Donna A.  
 Spear, Janice M.  
 Stredonsky, Karen L.  
 Steinbeiser, Constance M.  
 Stephens, Enid N.



Stiner, Susan E.  
 Stout, Margaret F.  
 Strand, Elizabeth  
 Stufflebeam, Sandra L.  
 Stump, Marjorie M.  
 Suhr, Judith F.



Tapper, Sharon L.  
 Wktert, Janet K.  
 Taylor, Janice M.  
 Taylor, Nancy K.  
 Thompson, JoAnn  
 Thompson, Lynda L.



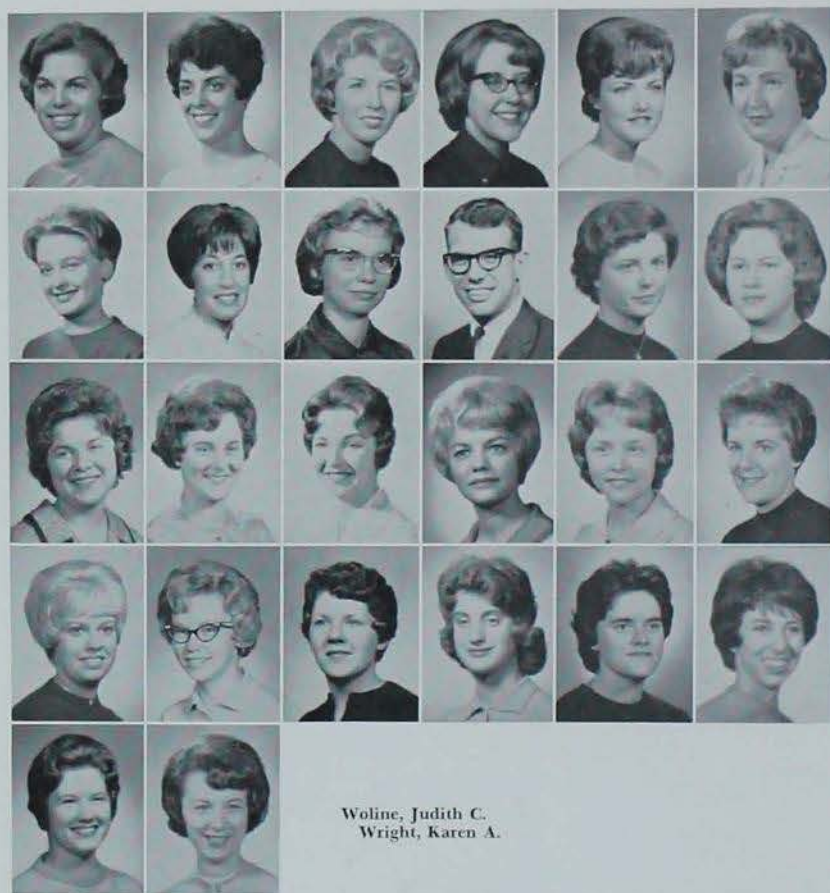

Thye, L. Lorraine  
 Timberlake, Rebecca J.  
 Timmer, Marjorie  
 Tolman, Kay A.  
 Ubl, Susan L.  
 Uhlinger, Susan J.

Unserfer, Jan E.  
 Vigliotta, Patricia J.  
 Voland, Judith E.  
 Voorhees, William A.  
 Wallace, Wanda L.  
 Walters, Carolyn J.

Warner, Judith A.  
 Waselkov, Janet D.  
 Waterman, Veronica G.  
 Welp, Mary N.  
 Wemark, Elaine J.  
 Werner, Carol D.

Wheatcraft, Sue E.  
 Whipple, Kay M.  
 White, Janet J.  
 Willis, Dortha E.  
 Wintermeyer, Ronna J.  
 Wolff, Cynthia A.

Woline, Judith C.  
 Wright, Karen A.

## College of Science and Humanities

The College of Science and Humanities, the largest college at Iowa State University, while proud of its size is striving to become better, not bigger. Its goal is not only formal education but also individuality and maturity. Through programs as the honors program, outstanding students are selected and given the opportunity to work independently. Requirements in seven required fields include science, mathematics, English, history, and modern languages—a broad education and several areas from which students may choose their major and minors.

Abbey, Duane C.  
 Adams, Janice K.  
 Adams, Robert D.  
 Adelman, James R.  
 Ahlrichs, David W.  
 Anderson, James D.



Andrews, Jason D.  
 Andrews, Harriet J.  
 Ashbaugh, Charlotte L.  
 Askland, Carl L. Jr.  
 Atkinson, Joe D.  
 Baarda, James R.



Baker, Paul A.  
 Baker, Sondra F.  
 Ball, Ronny B.  
 Ballou, Susan I.  
 Bartley, Phyllis J.  
 Beebe, Raymond M.



Behnke, Donald H.  
 Bellon, Jack D.  
 Bennett, Florence L.  
 Bennett, Linnea J.  
 Benzkofer, Philip D.  
 Berkland, Mervin A.



Bernard, Daniel E.  
 Bethea, Nancy J.  
 Bidler, Carroll L.  
 Blinn, James C.  
 Boehm, Geoffrey S.  
 Boock, Frank H.



Boegareom, Lorna J.  
 Braden, Robert C.  
 Brandt, Gary D.  
 Brauman, Richard B.  
 Breevaart, Marjorie E.  
 Briden, Roger C.



Brownlee, Ronald A.  
 Bruner, Nell K.  
 Buchwald, Barbara  
 Buck, Dennis E.  
 Buechele, Lemand E.  
 Buhr, Kenneth L.



Burroughs, Charles J.  
 Butler, Kathleen A.  
 Butler, Patrick R.  
 Camenzind, Patricia A.  
 Carlson, George G.  
 Carr, Roger A.



Case, Cynthia J.  
 Cash, Ted E.  
 Catlin, Sharon F.  
 Chapin, Mark A.  
 Chioman, David J.  
 Christensen, Mark C.





Conklin, Edith M.  
Cook, Roger A.  
Corey, LeRoy D.  
Curtis, James R.  
Cuthbert, Douglas D.  
Daley, Jerry M.

Dardis, Thomas W.  
Davis, George H.  
DeBruin, Kenneth E.  
Deupree, Neil W.  
Devin, Diane E.  
Dixon, Larry E.

Dooley, Edward B.  
Dosland, Roger E.  
Draayer, Jerry P.  
Dreeszen, Steven K.  
Drew, Gerald C.  
Dwyer, David A.

Dyas, Nancy L.  
Edwards, David H.  
Eggert, Mary E.  
Enghauser, David P.  
Engquist, Michael L.  
Erskine, Thomas A.

Essig, John W.  
Estal, John W.  
Evans, David L.  
Evans, Delbert L.  
Evertsen, Ellen  
Felland, Norman A.

Foote, Danny R.  
Foster, James C.  
Fox, Richard D.  
Frank, Joe J.  
Frey, Tom E.  
Friday, Denny D.

Fry, Edmund M. Jr.  
Gallagher, Richard E.  
Garner, Mary E.  
Gerdes, Alma J.  
Gere, Linda S.  
Goetz, Geoffrey J.

Green, Vivian M.  
Gregerson, Dennis L.  
Griffith, David A.  
Gruber, Rosemary  
Gustafson, Kathryn A.  
Hall, James M.

Hamann, Constance J.  
Handy, Larry B.  
Hanke, Barry W.  
Hanks, Dennis M.  
Harms, Virgil D.  
Harris, Gary L.

Hawes, Richard A.  
 Hayes, Richard S.  
 Hedeen, Jo  
 Held, Doris J.  
 Henry, Pamela L.  
 Herrian, Michael L.



Higdon, Robert E.  
 Hill, Russell C.  
 Himes, Daniel H.  
 Hockett, Ronald L.  
 Hoidhal, Richard A.  
 Hoops, Patricia A.



Houser, David J.  
 Hubby, Karen K.  
 Huffman, Gary V.  
 Hull, Phyllis D.  
 Hultman, Calvin O.  
 Hurd, Morris C.



Hartmann, Russell  
 Illingworth, Ronald D.  
 Janzen, Junie K.  
 Jelson, James A.  
 Jensen, Deanna F.  
 Johnson, Dianna K.



Johnson, Donald E.  
 Johnson, James C.  
 Johnson, Kim E.  
 Johnson, Mary L.  
 Johnson, Stephen L.  
 Jones, Diane A.



Jones, Thomas H.  
 Jordan, Judith K.  
 Jungk, Robert A.  
 Klein, Peter  
 Kluckhohn, Linda A.  
 Knowles, Sharon L.



Kramer, Jean A.  
 Langlas, Charles  
 Langston, Morgan H. Jr.  
 Laslett, Lawrence J.  
 Lattan, Hubert M.  
 Lazos, Antone J.



Lee, Lowell L.  
 Leege, Verl D.  
 Leimer, Gerald W.  
 Lessing, Kenneth A.  
 Lichty, Michael P.  
 Lillie, Elinor M.



Limbirt, Julie W.  
 Livengood, James M.  
 Longval, Joseph M.  
 Luther, Roger W.  
 McDonald, Karen S.  
 McKelvey, JoAnn





McKiness, Douglas R.  
McLaughlin, Ronald M.  
Magnani, Nick J.  
Mahr, Stephen G.  
Matthiesen, Ralph W.  
Marske, Larry K.

Meredith, Judith E.  
Meyer, Donald C.  
Mikesell, James J.  
Miller, Janet L.  
Miller, Melvin R.  
Miller, Richard C.

Minnis, Fred A.  
Mishmash, Harold E.  
Molleston, Max J.  
Mott, Marilyn S.  
Murray, Ann J.  
Nash, Clyde W.

Nehls, Gerald J.  
Nelson, Carolyn A.  
Nelson, Donald P.  
Neve, Nancy S.  
Niemeyer, John L.  
Noid, John A.

Northam, Callen K.  
Norton, William A.  
Okonkwo, Richard O.  
Page, Bruce D.  
Palmer, Kenneth F.  
Paulson, Alice L.

Pellett, Patricia  
Perley, Jane  
Perry, Mary H.  
Petrak, Darryl L.  
Pickering, Jerry L.  
Pierce, Jerry L.

Pingel, Eldona L.  
Poncious, Juris  
Porter, Sheila J.  
Pritchard, David I.  
Proto, Carl C.  
Pullen, Mary J.

Radcliffe, Karen E.  
Rahim, Fazi M.  
Ramsey, Jane A.  
Randell, Jeanne A.  
Read, Curtis  
Reddick, Russ

Replogle, Linda L.  
Reschly, Christian J.  
Reynolds, Susan A.  
Richey, Forrest A. Jr.  
Riordan, Linda S.  
Rogness, Karen R.

Rosica, Lawrence J.  
 Rossbach, Donald P.  
 Rieley, Donald  
 Rowley, Mildred J.  
 Russell, Kenneth L.  
 Russell, Marilyn J.



Sacquet, Roger L.  
 St. John, Donald B.  
 Sampson, Shelley A.  
 Samuelson, Gary E.  
 Sargent, Ann M.  
 Sass, Janet J.



Saturen, Yaakov A.  
 Sawyer, Judith J.  
 Scheiding, Janet E.  
 Schiati, Renee  
 Schneider, Ralph T.  
 Schreiber, Larry S.



Schroder, Stephen D.  
 Schroeder, Robert S.  
 Scott, Donald A.  
 Scott, Melvin H.  
 Sceley, Douglas A.  
 Sellers, Dean L.



Shomper, Charles R.  
 Sime, Larry D.  
 Smitt, Stephen J.  
 Snyder, Glenn M.  
 Snyder, LeRoy F.  
 Soloway, Marcella



Sorensen, Raymond F.  
 Speers, Judith A.  
 Steenblock, David A.  
 Stephens, James D.  
 Strandberg, Linda K.  
 Stroeh, Hans H.



Stubbs, Mary K.  
 Stubbs, Robert C.  
 Sung, Roger D.  
 Sydnes, Allen D.  
 Taylor, James S.  
 Thaden, Marcia M.



Thomas, Lowell D.  
 Thompson, Dorothy K.  
 Thompson, Lawrence H.  
 Titler, Mary V.  
 Travis, Elaine J.  
 Tripp, Diane L.



Truog, Susan A.  
 Urenn, Joan C.  
 Utterback, Avis M.  
 VanDyke, James E.  
 VanDusseldorp, Marilyn J.  
 VanJahnke, Peter H.





VanNostrand, James R.  
 Vauthrin, Neil L.  
 Walker, David A.  
 Wallen, Richard A.  
 Wardall, Robert M.  
 Ware, Suzanne K.

Waskow, James R.  
 Wendell, Dennis C.  
 White, Patricia A.  
 Wildman, Gretchen A.  
 Wiley, Kay L.  
 Wille, Dale D.

Williams, Robert S.  
 Williams, Ted L.  
 Willis, Rita K.  
 Willoughby, Pamela  
 Witte, David W.  
 Wodstrchill, Daniel L.

Woods, Robert M.  
 Workman, David A.  
 Wyatt, Larry L.  
 Yuhas, Eileen P.  
 Yunglas, Richard P.  
 Zenti, Louis A.

Zweifel, Dennis E.

*VIRGINIA POLLOCK, cameraman, video-tapes a TV demonstration given by Kaye Bomgaars.*





# College of Veterinary Medicine

The College of Veterinary Medicine is the oldest school of its kind in the United States. It has 260 students in the professional curriculum and provides graduate instruction for more students than any other veterinary college in the United States. The college has five principal objectives. It provides training leading to the Doctor of Veterinary Medicine degree. It offers graduate programs to prospective research workers and educators. It conducts health-related research, provides animal disease diagnostic services, and sponsors educational programs for practicing veterinarians.



*GERALD WALKER, Vet. Med. 2, studies bacteria associated with animal disease.*

Aafedt, Charles R.  
Andersen, Arthur A.  
Beck, Phyllis C.  
Bell, Kenneth A.  
Bigbee, Harlan G.  
Booth, Jerry J.

Bryant, Robert E.  
Buelow, Raymond S.  
Campbell, Jon P.  
Christensen, Robert M.  
Dreibelbis, Charles W.  
Fick, Donald D.



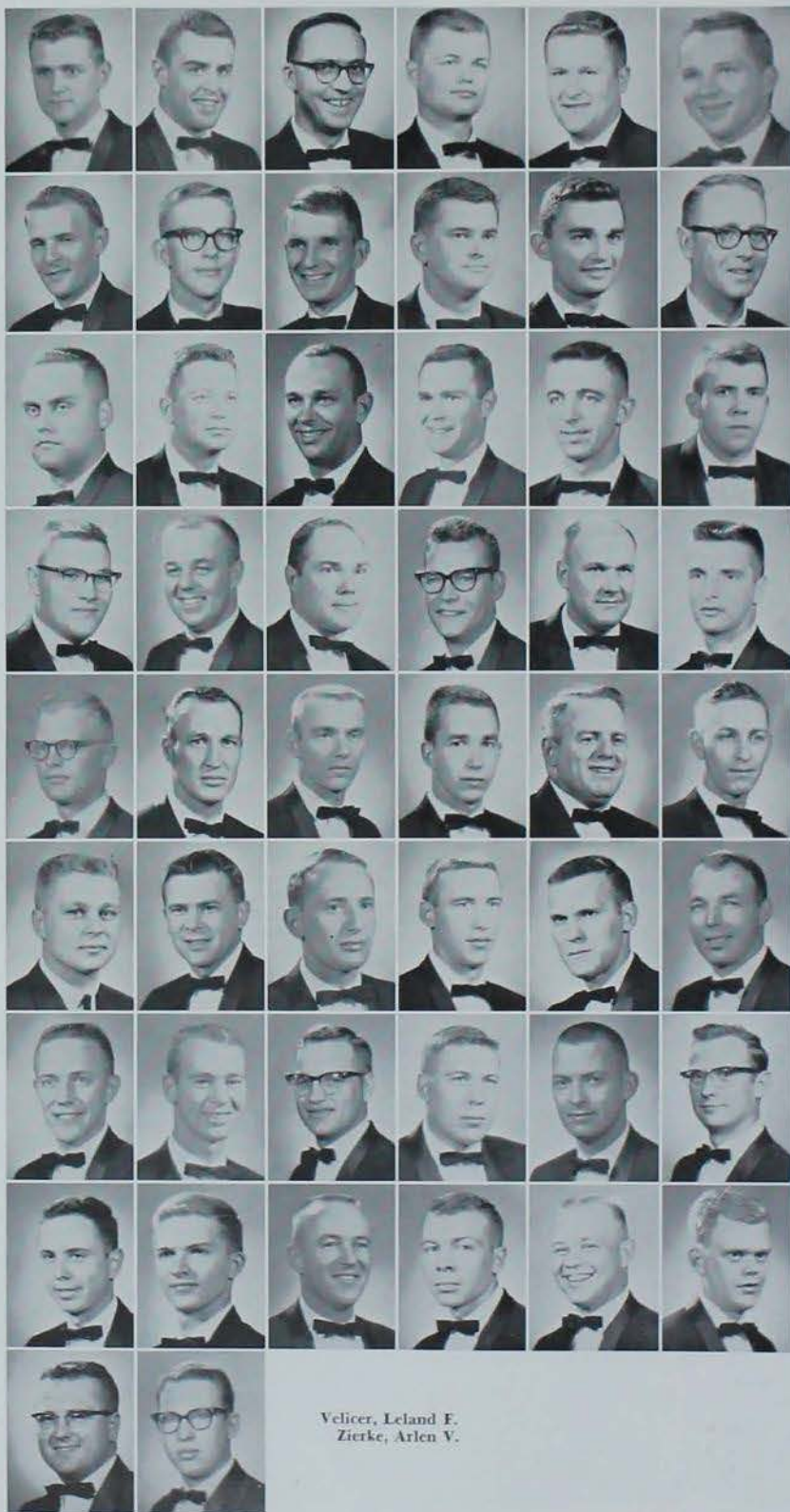

Grimes, David V.  
 Grover, James P.  
 Gartwig, Nolan R.  
 Haensly, William E.  
 Hageman, Douglas R.  
 Harris, Roger D.

Hauptmeier, Larry D.  
 Hecht, Bernard R.  
 Helland, David R.  
 Henke, Clair L.  
 Hodoval, Leland F.  
 Jensen, Richard D.

Jorgenson, Dennis D.  
 Kislingbury, Clyda K.  
 Kuffel, Roger W.  
 Lanz, John D.  
 Larsen, Richard L.  
 Lemley, Arthur R.

Lott, David P.  
 McLain, Robert H.  
 Means, Robert L.  
 Miller, John H.  
 Moum, Stanley G.  
 Nelson, David H.

Nighswonger, David D.  
 Petty, Virgil M.  
 Porch, Boyd L.  
 Quinn, William J.  
 Randolph, Jephtha F.  
 Reid, Wallace S.

Reimers, Arthur  
 Reschly, Lester J.  
 Robinson, David A.  
 Rolston, Keith C.  
 Romans, Michael H.  
 Saveraid, Herbert D.

Schmidt, Richard E.  
 Shipherd, Norman P.  
 Sickels, Mack G.  
 Sievers, James W.  
 Smith, Larry L.  
 Smith, Patrick J.

Standley, Phillip D.  
 Straley, James A.  
 Sweeny, James A.  
 Thake, Daryl C.  
 Troutman, Frederick J.  
 Ulland, Borge M.

Velicer, Leland F.  
 Zierke, Arlen V.

# Senior Activities

**AFFEDT, CHARLES R.**  
*Fordville, N. Dak.* *Veterinary Medicine*  
 Johns Hopkins, North Dakota State University;  
 AVMA; Glass Treas.

**ABBEY, DUANE CARROLL**  
*Des Moines* *Mathematics*  
 Beyer House.

**ACHENBACH, MYRON W.**  
*Rockford* *Animal Science*  
 Beyer House, treas., v.p.; Spjuney House, head  
 res.; Block and Brille.

**ADAMS, JANICE K.**  
*Waterloo* *Bacteriology*  
 Kappa Delta.

**ADAMS, ROBERT D.**  
*Leahfield, N. Y.* *Industrial Administration*  
 Alpha Kappa Psi; Bus-Stud. Assn.; Rodeo Club;  
 Ward System; YMCA.

**ADELMAN, JAMES R.**  
*Stony City* *Industrial Administration*  
 Phi Delta Theta; Bus. Stud. Assn.

**AHLRICH, DAVID W.**  
*Rockwell City* *Modern Languages*  
 Beyer House; German Club.

**AHRENS, DONALD L.**  
*Osage* *Agriculture Education*  
 Farm House; Niles House, Pub. Chrm.; Intramurals;  
 Ag. Ed. Club; treas., finance chrm.;  
 Veishea, Float Chrm.; Varieties, sound chrm.;  
 Autumn Collision; Gamma Delta.

**ALMQUIST, ERNEST D.**  
*Fonda* *Dairy Science*  
 Dairy Science Banquet; Dairy Science Club,  
 treas., v.p.; Dairy Princess Contest, chrm.; Dairy  
 Judging Team; Homecoming, Display Chrm.;  
 Veishea, Dy.Sc. Open House chrm.

**AMENSEN, DAVID L.**  
*Ames* *Industrial Education*  
 Pammel Court; Ellsworth Junior College; In-  
 dustrial Education Club.

**AMLING, KAREN A.**  
*Downers Grove, Illinois* *Home Ec. Education*  
 Gamma Phi Beta, pledge trainer, act. chrm.;  
 Freshman Home Ec. Council; Home Ec. Council;  
 Home Ec. UN Tea, chrm.; Home Ec. Ed. Club;  
 Activities Advisory Service.

**ANDERSON, ARTHUR A.**  
*Green, Wisconsin* *Veterinary Medicine*  
 University of Wisconsin; Alpha Gamma Rho;  
 AVMA, Jr. Chapter; Lutheran Student Assn.

**ANDERSON, DONALD PEARSE**  
*Columbus, Nebraska* *Electrical Engineering*  
 Sigma Nu.

**ANDERSON, EDWARD E.**  
*Belmont* *Mechanical Engineering*  
 Guffrey House, pres., sb. chrm.; MRA; ASME;  
 Phi Tau Sigma; Men's Glee Club; KISU; Festival  
 Chorus; Veishea, Open House chrm.

**ANDERSON, ELDON C.**  
*Stanton* *Electrical Engineering*  
 Acacia, house manager, act. treas.; IEEE, treas.;  
 Festival Chorus; Campus Chest, booklet chrm.

**ANDERSON, JAMES D.**  
*Chariton* *Industrial Administration*  
 Halstead House, 1988; Meecker House, head res.;  
 MRA, Conduct Review Board; Alpha Kappa  
 Psi; Chemman.

**ANDERSON, JULIE E.**  
*Evansville, Ill.* *Home Ec. Education*  
 Kappa Alpha Theta.

**ANDERSON, LYNDA K.**  
*Central Falls* *Home Economics*  
 Kappa Alpha Theta; IFC sec.; Home Ec. Coun-  
 cil; Phi Upsilon Omicron; Theta Sigma Phi;  
 Homemakers; Kappa Alpha Theta ed.; Glee  
 Week Central Comm.; University Human  
 Relations chrm.; Homecoming Beauty Review  
 chrm.; Union Board Foreign Student Forum  
 chrm.; Veishea Career Days Events chrm.

**ANDREW, JASON D.**  
*Clinton* *Psychology*  
 Clinton Junior College.

**ANDREWS, ARLAN R.**  
*Harbard* *Agricultural Engineering*

**ANDREWS, JANE H.**  
*Ames* *Interrelated Studies*  
 ISU Young Americans for Freedom.

**ANDREWS, JANET K.**  
*Ladlow* *Home Ec. Education*  
 Alpha Chi Omega, v.c. chrm.; Home Ec. Club  
 Curriculum; PEP Council; Festival Chorus.

**ANDREWS, LORNA L.**  
*Minnetonka* *Home Ec. Education*  
 East Lindon, act.; Laska Lichter; Home Ec.  
 Ed. Club; Careerists.

**ARMOUR, GWYNDOLEEN T.**  
*Crawag* *Textiles and Clothing*  
 East Lindon, act. sec.; Bowling Club, v.p.;  
 Modern Dance Club; T & C Club; Home Ec.  
 Club; HGR; YD; Norelan Club; St. Thomas  
 Aquinas Choir.

**ARNOFF, LANA V.**  
*Worthington, Ohio* *Dietetics*  
 Alpha Chi Omega; Food and Nutrition Club;  
 Delcaine GSB Nominating Convention.

**ARTHUR, RICHARD B.**  
*Ames* *Landscape Architecture*  
 Tau Sigma Delta; Student Society; Land Scap.  
 Architecture, treas.; LA Open house display  
 chrm.; Festival Chorus; Singers; Glee Club.

**ARTHUR, WILLIAM E.**  
*Ames* *Civil Engineering*  
 Beta Theta Pi; ASCE.

**ASHBAUGH, CHARLOTTE L.**  
*West Linden* *Mathematics*  
 Alpha Lambda Delta; Pi Mu Ep-  
 silon.

**ASK, ANDY C.**  
*Des Moines* *Engineering Operations*  
 Society for Engineering Operations, sec. treas.;  
 Arnold Air Society; Tau Beta Pi; Phi Eta Sigma.

**ASKLAND, CARL L.**  
*Des Moines* *Physics*  
 Granview College; Sigma Nu; Physics Club;  
 German Club.

**ASMUS, LARRY E.**  
*Waterloo* *Agriculture Economics*  
 Ag. Bus. Club; Varsity Band; Festival Chorus.

**ATKINSON, JOE D.**  
*Urbandale* *Mathematics*  
 Foster House, Treas.; AIE; Theta Mu Alpha;  
 Festival Chorus; Singers; Varsity Singers; SOV;  
 Union Board, sales chrm.

## B

**BAADE, SHARON L.**  
*Barrington, Ill.* *Home Economics*  
 Kappa Delta, pres.; Intramurals; Fr., Home Ec.,  
 adv.; Festival Chorus; Iowa State Players; Iowa  
 State Singers; SOV, Brigadoon; Cyclone Review.

**BAARDA, JAMES R.**  
*Newton* *Distributed Studies*

**BACKHAUS, LOREN A.**  
*Manly* *Agriculture Business*  
 Dodds House, soc. chrm.; A- Bus. Club.

**BAILEY, FRANK R.**  
*Richfield, Minn.* *Aviation Engineering*  
 Spinney House, sb. chrm.; AIAA, program  
 chrm.; Sigma Gamma Tau, pres.; Tau Pi, Phi  
 Eta Sigma.

**BAILEY, JERRY L.**  
*Humbolt* *Landscape Architecture*  
 SSLA; SAME.

**BAILEY, TH. ODORÉ B.**  
*Worthington* *Horticulture*  
 University of Iowa; Delta Chi; pi B. "I" club;  
 Iowa State Debates.

**BAKER, PAUL A.**  
*Denton* *Physics*  
 C. St. and College.

**BANKS, SONDRÁ F.**  
*Green B.* *Technical Journalism*  
 Delta Delta Delta, co-sec., sb. chrm.; Science and  
 Humanities Curriculum Study Comm.; Theta  
 Sigma Phi, pres.; Sci. ntide; Iowa State Daily;  
 GSB; YD, v.p.

**BAKKER, MARVIN L.**  
*Holland* *Electrical Engineering*  
 Richy House; rel. chrm.; IEEE, Eta Kappa Nu;  
 Christian Reformed Youth Fellowship, v.p.

**BALST, MICHAEL L.**  
*Fort Dodge* *Engineering Operations*  
 Fort Dodge Community College.

**BALL, RONNY R.**  
*Leitchville* *Electronic Technology*  
 Drake; Ward; IEEE.

**BALLOU, SUSAN L.**  
*Monticello* *Psychology*  
 West Linden; Psi Chi.

**BANK, RODNEY B.**  
*Oakland* *Agricultural Engineering*  
 Brown House, sec. chrm.; Guffrey House; Ag.  
 Council; Campus Chest.

**BANWART, DONALD E.**  
*West Bend* *Agricultural Education*  
 Norman House, historian, sec. treas.; MRA Elec-  
 tions Comm.; Ag. Ed. Club; SAAC, Advisor;  
 SOV, Wesley Fellowship.

**BARB, ANTRA J.**  
*Brown, Ohio* *Food and Nutrition*

**BARKEBA, DONALD D.**  
*Alexander* *Animal Science*  
 Central University; Pammel.

**BARNETT, JOHN W.**  
*Hondolton, Ill.* *Farm Operations*  
 Westminster College, Me., Dodds House; Farm  
 Operations Club.

**BARNETT, PATRICIA G.**  
*Nottingham, Penn.* *General Home Economics*  
 Juniata College, Penn., Radio Discussion.

**BARTA, ALLAN L.**  
*Solon* *Agronomy*  
 Phi Kappa Theta; Agron. Club; Newman Club.

**BARTINE, EDWIN W.**  
*Clemans* *Agriculture Business*  
 Lindstrom House, sec. treas.; Ag. Bus. Club.

**BARTLETT, ROGER J.**  
*Fort Madison* *Electrical Engineering*  
 Halstead House; Eta Kappa Nu; IEEE; Bomb;  
 Iowa State Daily; Homemaker; Radio Club;  
 MRA Radio Club; Photography Club; Veishea  
 Open House Comm.; Phi Eta Sigma; Newman  
 Club.

**BARTLEY, PHYLLIS J.**  
*Cedar Rapids* *Modern Languages*  
 West Linden.

**BARTON, ROBERT M.**  
*Burlington* *Mechanical Engineering*  
 Burlington Junior College.

**BAUER, KEITH A.**  
*West Chester* *Forestry*  
 Parsons College; Ward; Intramurals; Forestry  
 Club; Wesley Foundation.

**BAZALI, GORDON R.**  
*Algra* *Engineering Operations*  
 Delta Sigma Phi; Society for Engineering Op-  
 erators; ROTC; Iowa State Singers; Festival  
 Chorus.

**BEANE, DANIEL C.**  
*Marshalltown* *Agricultural Education*  
 William Penn College; Alumni Hall Etiquette  
 Chrm.; Ag. Ed. Club; YMCA, Main Cabinet;  
 Festival Chorus; Varsity Band; SRC.

**BECHTEL, GRACE E.**  
*Nahaville, Ill.* *Home Ec. Education*  
 East Linden.

**BECK, PHYLLIS C.**  
*Waterloo* *Veterinary Medicine*

**BECKER, JAMES J.**  
*Omaha* *Electrical Engineering*  
 Halstead House; IEEE; YR; Fr. shman Days  
 Guide; V. sheta Open House; Newman Club.

**BEIBE, RAYMOND M.**  
*Alora* *Industrial Administration*  
 Chamberlain House, act. chrm.; house orienta-  
 tion chrm.; pres., v.p.; MRA, Internal Affairs  
 Comm.; Main Cabinet; Bus. Stud. Assn.; YR;  
 W. minister Foundation.

**BEHL, VALERIE A.**  
*Madison, Ohio* *Dietetics*  
 Alpha Delta Pi, house manager; Pres. Intramur-  
 als Board; Home Ec. Club; F. & N. Club, sec-  
 treas.; WAA.

**BEHNKE, DONALD H.**  
*Ames* *Economics and History*  
 Granview College; Des Moines; AIE, sec., v.p.;  
 History and Government Club.

**BELL, KENNETH A.**  
*La Porte City* *Veterinary Medicine*  
 Pro-Vet Club; Jr. AVMA; Veterinarian; Veishea  
 Open House co-chrm.

**BELL, WILLIAM R.**  
*Osceola* *Animal Science*  
 Delta Chi, pres., v.p.; Ag. Bus. Club; Block and  
 Bedle Club; co-chrm. Banquet; Iowa State Liv-  
 stock Judging Team; Beef Superintendnt; Lit-  
 tle International; YD.

**BELLONE, JACK D.**  
*Palo Park, Ill.* *Mathematics*  
 University of Duquene.

**BENNETT, FLORENCE L.**  
*Normal, Ill.* *Chemistry*  
 University of Illinois; Iowa Chemistry Society.

**BENNETT, GEORGE K.**  
*Farmington, Ill.* *Mechanical Engineering*  
 ASME.

**BENNETT, LINNEA J.**  
*Lorain* *Mathematics*  
 West Linden.

**BENSON, CLARK M.**  
*Ames* *Electrical Engineering*

**BENSON, ELIZABETH E.**  
*DeWitt* *Home Ec. Education*  
 Delta Zeta, pres., sb. chrm.; Omicron Nu;  
 Alpha Lambda Delta; F. & N. Club, sec. chrm.;  
 sec. treas.; YWCA, Intercollegiate chrm., v.p.;  
 Homecoming, Bar-B-Q, Food Comm., Veishea,  
 Public Relations com., general sec.; All Envo-  
 ces Elections Comm.; Mortar Board; Freddie  
 Fellowship.

**BENZKOFER, PHILIP D.**  
*Millard* *Mathematics*  
 Norman House, Math. Club; Newman Club.

**BERKLAND, MELVA L.**  
*Elbridge* *Journalism*  
 Pammel Court; Bush Hall, act., sec., rep.; In  
 Action; Theta Sigma Phi, sec. treas.; Daily;  
 Homemaker; Veishea, Hosting sec. Model U.S.

- BERKLAND, MERVIN A.**  
*Cylinder*  
Distributive Studies  
Adelantar: Iowa State Singers.
- BERG, DOUGLAS A.**  
*Lama, Ohio*  
Industrial Engineering  
Chamberlain House, h.r.; Merrill House, pres.,  
act. chrm.; MRA Scholarship Comm., Delegate to  
NACURH; AHE.
- BERNARD, DANIEL F.**  
*Denton, Ohio*  
Government  
Phi Delta Theta, pres.; IFC Court; football,  
S. & H. Council, pres.; Hist. & Govt. Club, Vp.;  
Lampos, pres.; Debaters; Cardinal Key.
- BESSMAN, SANDRA S.**  
*Alden*  
Home Ec. Education  
Gamma Phi Beta; sec., asst. rush chrm.; Corp.  
Board treas.; Home Ec. Club; Iowa State Sing-  
ers; Veishea, T. & C. Open House, Events sec.
- BETHEA, NANCY J.**  
*Ames*  
Zoology  
Delta Delta Delta; Chem. Eng. Wives Club; Fac-  
ulty Women's Club.
- BETTIN, THOMAS L.**  
*Early*  
Chemical Engineers  
Stange House, pres.; AI-Ch. E.; treas.; Tau Beta  
Pi.
- BIDLER, CARROLL L.**  
*Ankeny*  
Industrial Administration  
Pammel Court; Community Council; Bus. Stud.  
Assn.; Alpha Kappa Psi.
- BIERBAUM, ALVIN G.**  
*Garnaville*  
Engineering Operations
- BIGBEE, HARLAN G.**  
*Ladora*  
Veterinarian Medicine  
AVMA
- BISHOP, VIRGINIA L.**  
*Albion*  
Home Ec. Education  
Cenerville Community College; Pammel Court;  
Home-Ec. Ed. Club.
- BLACK, KAREN L.**  
*Ames*  
Elementary Education  
State College of Iowa; Drake University.
- BLACKLEDGE, KENNETH E.**  
*Monroe*  
Agronomy  
Pammel Court; Agronomy Club.
- BLINN, JAMES C.**  
*Cedar Rapids*  
Mathematics  
Foster House; soc. chrm.; MRA dance comm.;  
Campus Chest; Westminster Fellowship.
- BLOFIELD, KEN G.**  
*Goggon*  
Electrical Engineering  
IEEE.
- BLOOM, MAX R.**  
*Northboro*  
Mechanical Engineering  
North West Missouri State College; Pammel  
Court; ASME.
- BLUTT, JANICE M.**  
*Sioux City*  
Applied Art  
Birch Hall, adv.; Delta Phi Delta; Festival  
Chorus; Singers; Newman Club.
- BLYTE, HUGH M.**  
*Myrie*  
Chemical Engineering  
Cenerville Junior College; AI-Ch. E.; Campus  
Chest, asst. bus. man.
- BODENSTEINER, MARK G.**  
*Waucoma*  
Industrial Engineering  
Loras College; AHE; Veishea, chrm. of I.E.D.  
Open House; Gamma Epsilon Sigma; Newman  
Club.
- BOEHM, GEOFFREY S.**  
*Council Bluffs*  
Mathematics  
Math. Club; Pi Tau Pi Sigma; Pi Mu Epsilon;  
Bomb; Honors Program; Phi Eta Sigma.
- BOGE, CAROL A.**  
*Seneca, Ill.*  
Home Ec. Education  
Chi Omega, asst. sec.; Home Ec. Ed. Club; Sing-  
ers; Festival Chorus; People to People. Brother-  
Sister program.
- BOLING, GAIL W.**  
*Clarendon Hills, Ill.*  
Textiles and Clothing  
Kappa Alpha Theta; Veishea, Eng. Open House,  
sec.; publicity art dir.; Homecoming, Beauty Re-  
view Publicity; Prep Bar-B-Q Art; Union Board  
Publicity.
- BOLTON, RICHARD B.**  
*Council Bluffs*  
Civil Engineering  
ASCE; Chi Epsilon; Veishea, co-chrm. Civil En-  
gineering Open House.
- BOOCK, FRANK H.**  
*Des Moines*  
Industrial Administration  
Sigma Chi.
- BOOTH, FERRY J.**  
*Bell Plains*  
Veterinary Medicine  
Theta Chi.
- BORCHERS, JOHN M.**  
*Freeport, Ill.*  
Engineering Operations  
Baker House; Eng. Op. Club; Matching Band;  
Westminster Fellowship.
- BORGSTROM, LORNA J.**  
*Fort Dodge*  
Psychology
- BRAGONIER, JAMES W.**  
*Esop*  
Architecture  
Eng. Council, pres.; Knights of St. Patrick, v.p.;  
Marching Band; Orchestra; Cardinal Key.
- BRANDHORST, DAVID E.**  
*Hawley*  
Industrial Engineering  
Delta Upsilon, AHE, pres.; Veishea, I.E. Open  
House, pub. chrm.; baseball.
- BRANDT, JAMES H.**  
*Burlington*  
Agronomy  
Burlington Junior College; Lindstrom House,  
act. chrm., pub. tel. chrm.; Agron. Club;  
speech contest chrm., treas.; Veishea; Agron.  
Club bus. man.
- BRANDE, GARY D.**  
*Claron*  
Speech  
Beta Theta Pi.
- BRAUMAN, RICHARD B.**  
*Union, N.J.*  
Physical Education  
Alpha Tau Omega; treas.; Wrestling team.
- BREEVAART, MARJORIE E.**  
*Rock Rapids*  
History and Government  
Delta Zeta, parliamentarian, asst. house man-  
ager; Hist. & Govt. Club; Science Women's Club,  
sec., program chrm.; Science Ed. Club; YWCA;  
YD; Pep Council; Veishea Career Day Guide.
- BREITBACH, DAVID D.**  
*New Hampton*  
Agronomy  
Merrill House, officer, h.r.; Agron. club; SAAC,  
financial officer; Newman Club.
- BREMER, VERNA J.**  
*Ocheyedan*  
General Home Economics  
Birch Hall, adv.; Home Ec. Ed. Club; Gamma  
Delta.
- BREWER, OLEN W.**  
*Crescent*  
Horticulture  
Sigma Nu; Cyclone Review.
- BRIDEN, ROGER C.**  
*Ames*  
Chemistry  
Fort Dodge Community College; Pammel Court;  
Judo Club.
- BRITAIN, LOWELL R.**  
*Ames*  
Civil Engineering  
Union College; Pammel Court; ASCE; Tau  
Beta Pi; Chi Epsilon.
- BRISTOL, R. ALAN**  
*Stuart*  
Electrical Engineering  
IEEE; Festival Chorus; Veishea, Open House;  
Cyclone Review; Campus Radio Club; Wesley  
Fellowship.
- BROCK, JAMES A.**  
*Chaffield, Minn.*  
Agricultural Engineering  
ASAE.
- BROCKMANN, CHARLES L.**  
*Walcott*  
Industrial Education  
Chamberlain House, pres., v.p. sec., treas. I.  
Ed. Club, sec.; SAAC, adjutant; Scabbard and  
Blade; Blast; Veishea.
- BROWN, ANNETTE M.**  
*North Springfield, Vir.*  
Elementary Education  
Chi Omega; Pammel Council; Home Ec. Dean's  
Adv. Board; Omicron Nu; Home Ec. Dean's  
Adv. Board; Singers; Veishea Open House.
- BROWN, JANET K.**  
*Hampton*  
Home Ec. Education  
Oak Hall; GSB liaison; WRA Supreme Court  
Justice; Freshman Home Ec. Club; Home Ec.  
Ed. Club, contact chrm.; YR.
- BROWNLESS, RONALD A.**  
*Emmettsburg*  
Industrial Administration  
Sigma Pi, pres.; Alpha Kappa Psi, social chrm.
- BRUCE, LARRY N.**  
*Ames*  
Electrical Engineering
- BRUNER, NELL K.**  
*Ames*  
Modern Languages  
Washington University, St. Louis; Players.
- BRYANT, ROBERT E.**  
*Washin*  
Veterinary Medicine  
Pi Kappa Phi; Vet. Med. Curriculum Comm.;  
AVMA; Pre-Vet Club; Block and Bridle Club;  
Harvest Ball, co-chrm.; Bus. Manager of Horse  
Show; Iowa State Livestock Judging Team; Veis-  
hea, co-chrm. open house; Alpha Zeta; GSB  
Act. Adv. service.
- RYNE, RICHARD A.**  
*Sioux City*  
Engineering Operations  
Morningside College; Engineering Operations  
Club.
- BUCHWALD, BARBARA**  
*Ames*  
Zoology  
Delta Zeta, historian, pledge trainer; Pammel  
Rush Counselor; Alpha Xi Delta; Gamma Sigma  
Delta; National Science Foundation Undergrad-  
uate Research; Iowa Academy of Science; Con-  
cert Band; VWCA; Honors Program.
- BUCK, DENNIS E.**  
*Sioux City*  
Mathematics  
Westgate; Pi Mu Epsilon.
- BUECHLE, LELAND E.**  
*Manly*  
Industrial Administration
- BUELOW, RAYMOND S.**  
*Drake, N.D.*  
Veterinary Medicine  
North Dakota State University; Alpha Gamma  
Rho; Vet-Med Class Representative; Alpha Zeta.
- BUHR, KENNETH L.**  
*Lime Springs*  
English and Speech  
Beta Sigma Psi, residence coordinator; Religion  
in Life Week; Wrestling; ROTC Rifle Team;  
Iowa State Religious Council, v.p.; ISA.
- BULL, JAMES R.**  
*Maion City*  
Mechanical Engineering  
Maion City Junior College; Sigma Phi Epsilon,  
house manager; ASME; Knights of St. Patrick;  
Bomb, bus. manager; treas. of Publication  
Board; Board of Directors of Iowa State Press.
- BUNDY, DUANE J.**  
*Gliden*  
Farm Operations  
Gray Leader Trinity Fellowship.
- BURGESS, FRANK E.**  
*Middleton, Wis.*  
Engineering Operations  
Kappa Sigma, v.p., so. chrm., act. chrm., rush  
chrm.; Knights of St. Patrick; Greek Week,  
events chrm.; Engineering Career Days, Master  
of Geometrics; Veishea, Eng. Open House chrm.;  
Pep Council.
- BURGHOFER, LEO L.**  
*Donnellon*  
Mechanical Engineering  
Kimball House, pres., v.p.; MRA Intramurals  
Council, sec.; A.F. Rifle Team; Pi Tau Sigma;  
Veishea, M.E. and E.M. open houses.
- BURKE, JERILYN L.**  
*Milltown, N.J.*  
Child Development  
Cotter Junior College; Elm Hall.
- BURKHART, ROBERT J.**  
*New London*  
Industrial Engineering  
Sigma Nu.
- BURNS, DENNIS D.**  
*Cedar Rapids*  
Industrial Engineering  
Tau Kappa Epsilon, intramurals chrm., sec.,  
Veishea, Homecoming, Display, Varieties, ptop.  
chrm.; AHE, pres.; AIA; Tau Beta Pi; Gamma  
Epsilon Sigma; Homecoming, building chrm.;  
YD; GSB Supreme Court Justice; Phi Eta Sigma.
- BURROUGHS, CHARLES J.**  
*Findley Lake, N.Y.*  
Civil Eng. and Ind. Administration  
Delta Chi; BSA; Concert Band; Symphony Or-  
chestra; Baptist Student Fellowship.
- BUSCH, JAMES A.**  
*Wintered*  
Farm Operation  
Westgate; Baker House, act. chrm.; Farm Op-  
erations Club; Sigma Theta Epsilon; soc. treas.,  
v.p.; Marching Band.
- BUTLER, KATHLEEN A.**  
*Council Bluffs*  
Mathematics  
Delta Zeta; Sigma Alpha Iota, v.p.; Debator;  
Veishea, Open House Co-ordinator; Homecoming  
Beauty Review; Miss Ames Pageant.
- BUFFER, PATRICK R.**  
*Rochester, Minn.*  
Landscape Architecture  
Theta Xi, intramurals chrm., social chrm.; MRA  
orientation comm.; Freshman Group Leader;  
Temporary Housing Comm.

## C

- CABLE, JAMES K.**  
*Cedar Falls*  
Civil Engineering  
Merrill House; Stevenson House, sec., v.p.; MRA  
Main Cabinet, chrm.; ASCE, recording sec.
- CAMENZEND, PATRICK A.**  
*Sioux City*  
Mathematics and English  
Intramurals; Blast; Newman Club.
- CAMERON, SUSAN A.**  
*Anaheim, Calif.*  
Textiles and Clothing Merchandising  
Alpha Chi Omega, soc. chrm., rush chrm., house  
manager; Pammel, adv. to Jr. Pammel.
- CAMPBELL, GORDON G.**  
*Hartford*  
Forestry  
Haber House; Forestry Club; Westminster Fel-  
lowship.
- CAMPBELL, JON P.**  
*Long Grove*  
Veterinary Medicine  
Meeker House, scholarship chrm.; Fairchild  
House, Head Resident; AVMA.
- CARL, CHARLES L.**  
*Storm Lake*  
Civil Engineering  
Tau Kappa Epsilon; ASCE; MKOTC; Semper  
Fidelis; Scabbard and Blade; GSB; Veishea.
- CARLSON, ALICE J.**  
*Cheyokee*  
Home Ec. Education  
East Linden, house council, adv. adv. chief;  
Tomahawk; Omicron Nu; Nladi; ISA, program  
chrm.
- CARLSON, BRENDA J.**  
*Aurora, Ill.*  
Child Development  
Pi Beta Phi; Pammel Council, Freshman Home  
Ec. Club; CD Club; YWCA; Veishea, CD open  
house.
- CARLSON, GEORGE G.**  
*Taldeo*  
Mathematics  
State College of Iowa; Acacia, treas., rush chrm.
- CARMICHAEL, KAREN S.**  
*Brooklyn*  
Applied Art  
Alpha Gamma Delta, song leader, soc. chrm.;  
Sor.Dor, director; Delta Phi Delta, v.p.; Sigma  
Alpha Iota, sec.; Chamber Singers; Opera; Au-  
tumn Cotillon attendant; Bomb Beauty; Angel  
Flight; SOV; Veishea, Home Ec. open house co-  
chrm.; Applied Art open house co-chrm.
- CARPENTER, KATHLEEN K.**  
*Brooklyn*  
Textiles and Clothing Design  
Gamma Phi Beta; FA; Home Ec. Council; Pep  
Council; Angel Flight; Veishea; Homecoming.

- CARR, JAMES I.  
*White River, S.D.* *Animal Science*  
Alpha Tau Omega; Little International; Block and Bridle Horse Show.
- CARR, ROGER A.  
*Ames* *English and Speech*
- CARRIN, TIMOTHY C.  
*Ames Rapids, Ia.* *Chemical Engineering*  
Lincoln House, pres.; MRA Main Cabinet; A.I. Ch. E. sec.; SAAC; Scabbard and Blade; Veishea, Chem. Eng. open house.
- CARROLL, CHARLES B.  
*Haitian* *Civil Engineering*  
ASCE; Tau Beta Pi; ASTM; Newman Club.
- CARTER, EVFRET M.  
*Missouri Valley* *Technical Electronics*
- CARY, MARIE L.  
*Chicago, Ill.* *Child Development*  
Sor-Dor; Child Development Club; GSB Rep.; Kappa Phi; Wesley Fellowship.
- CASE, CYNTHIA J.  
*Boone* *Industrial Administration*  
Rockford College, Boone Junior College; Orchestra; Cosmopolitan Club.
- CASE, ROGER D.  
*Mankato, Minn.* *Civil Engineering*  
Society House, officer; ASCE, v.p.; Chi Epsilon, pres.; Veishea, co-chair, display.
- CASEY, JIM E.  
*Columbia* *Animal Science*  
Woodlawn House, intramural chair; Farm Op. Club; Psi-Vet Club; YD; Newman Club.
- CASEY, JUDITH A.  
*Sor-Dor* *Child Development Education*  
Buena Vista College; Alpha Chi Omega; Sor-Dor; Psi Chi; Festival Chorus; YR; People-to-People; SRC.
- CASH, TED F.  
*Stiles, Mo.* *Chemistry*  
Bennett House, HR; Beyer House, tel. chair, act. chair; MRA, scholarship-committee, act. committee; IChem. S., v.p., pres.; Alpha Chi Omega; Veishea, Chem. open house chair; gamma Delta.
- CATLIN, SHARON E.  
*Clarrida* *Mathematics and English*  
Clarrida Community College; West Linden; Science Women's Club; Band.
- CATRON, CARMEN R.  
*Haitian* *Child Development*  
Chi Omega; Modern Dance Club.
- CHAPIN, MARK A.  
*Janesville* *Distributive Studies*  
Alumni Hall, adv., fresh co-ordinator; Engineer Council; Singers; Festival Chorus; YMCA, pres. sec.; cabinet, (publ.), pres.; Washington UN; Seminary; IChem. S. chair; Iowa District chair; North Central Area vice-chair; Geneva Conference co-chair; International Workcamp; Cosmopolitan Club; YD; People-to-People; SACS; SRC; Student Properties Board; NSA Delegate; Tomahawk; Cardinal Key, tapping chair; Wesley Foundation.
- CHASE, GERALD L.  
*Aurora, Ill.* *Chemical Engineering*  
Lincoln House, scholarship, pres.; intramural chair; AICChE, treas., pres.; Tau Beta Pi; Marching Band; Psi Chi; Varsity Concert Band; Inter-Varsity Christian Fellowship; Campus Baptist Youth Fellowship.
- CHEEVER, DOUGLAS L.  
*Brookings, S.D.* *Mechanical Engineering*  
Lodge House, homecoming chair; MRA, scholarship-committee; scholarship chair; ASME; Pi Tau Sigma; Veishea Guide; MACORH Delegate; Phi Eta Sigma.
- CHIPMAN, DAVID J.  
*Ames* *Mathematics*  
Sigma Phi Epsilon; Track; J. Club; Gymnastics Club; Math Club.
- CHRISTENSEN, MARK C.  
*Humboldt* *Mathematics*  
ASME.
- CHRISTENSEN, ROBERT M.  
*Wassonville Springs, S.D.* *Veterinary Medicine*  
South Dakota State College; AVMA, sec.; Vet-Med Forum, co-chair; Veterinarian, publication board; Union Board, pres.
- CHRISTIAN, KATHRYN J.  
*Kanawha* *Child Development*  
West Linden, sec., pres.; WRA Executive Board; CD Club; Home Ec. Council; Omicron Nu; Phi Upsilon Omicron; Singers; Festival Chorus; SRC.
- CHRISTIAN, LEONARD R.  
*Franklin* *Chemical Engineering*  
Tau Kappa Epsilon; AICChE.
- CHRISTOPHERSON, SHEILA D.  
*Des Moines* *Physical Education*  
Alpha Chi Rho, sec. chair; Modern Dance Club; Cushman Key.
- CLARK, LARRY J.  
*Clarrida* *Agricultural Business*  
Mackey House, sec. chair; Intramural; MRA; Box, Club; Block; Varsity.
- CLARK, PAUL D.  
*Central City* *Electrical Engineering*  
AIEE-IRE; Veishea open house.
- CLINE, LARRY D.  
*Des Moines* *Mechanical Engineering*  
ASME.
- COBLEY, GEORGE A.  
*Des Moines* *Electrical Engineering*  
Campus Radio Club; IRE-AIEE; KISU.
- COFFEY, LEO F.  
*Garden Grove* *Chemical Engineering*  
Converse House, sch. chair; MRA Scholarship Commissioner; A.I.Ch.E.
- COFFMAN, LINDA S.  
*Barry, Ill.* *Food Science*  
Carthage College.
- COHAN, STEVEN M.  
*Hawden, Conn.* *Horticulture*  
Foster House, sec. and treas.; Hort. Club treas. and v.p.; Horticulture Show; Judo Club.
- CONKLIN, EDITH M.  
*Davenport* *Economics*  
Chi Omega; Y.W.G.A.; Festival Chorus; Vanderbilt University.
- CONRAD, SUE K.  
*Haitian* *Applied Art*  
KISU; Applied Art Club; Singers; Festival Chorus; YWCA.
- COOK, ROGER A.  
*Clinton* *Mathematics*  
Clinton Junior College.
- COOP, NEWTON K.  
*Pella* *Forestry*
- CORY, Le ROY D.  
*Morning Sun* *Speech*
- CORMIGLE, JAMES F.  
*Marshalltown* *Industrial Engineering*  
AIEE; Veishea.
- COSGROVE, KATHLEEN S.  
*Meriden* *Education and Extension*  
West Linden, v.p., and sch. chair; Home Ec. Ed. Club; Veishea open house; Newman Club; Sor-Dor; Festival Chorus.
- COTTON, GARY D.  
*Marshalltown* *Mechanical Engineering*  
ASME; Bay City Jr. College; Post-Huron Jr. College.
- COUNTER, LOUIS F.  
*Burlington* *Mechanical Engineering*  
Sigma Phi Epsilon; Pi Tau Sigma; Varsity Club; Scabbard and Blade; SAAC; Varsity Tennis Team.
- COX, MERLE L.  
*Clarrida* *Animal Science*  
Block and Bridle; Rodeo Club; Ward Press; Livestock Judging Team; William Penn College; Elsworth Jr. College.
- COX, RONALD W.  
*Cerritos* *Electrical Engineering*  
IEEE, vice pres.; Math. Club; Cyclone Review; Campus Radio Club.
- CRANE, ROBERT C.  
*Ida Grove* *Agricultural Business*  
Alpha Tau Omega; Singers; Men's Glee Club; Agricultural Business Club; IFPC; Ag. Council.
- CRISMAN, CRAIG D.  
*Union Rapids* *Chemical Engineering*  
Knights of St. Patrick, pres.; Phi Mu Alpha Sinfonia; AICChE; KISU; Student Conduct Committee; Band; Singers; Men's Glee Club; Elections Committee; Festival Chorus; MRA Alumni Committee; head resident, ass't supervisor; MRA Review Board; Student Fellowship; Pres. of Alpha Phi Omega.
- CROCK, JAMES F.  
*Merhamsville* *Animal Science*  
Phi Kappa Theta; Newman Club; Block and Bridle Club.
- CUMMINS, GEORGE G.  
*New Providence* *Agricultural Education*  
Ag. Ed. Club; Ag. Council; Singers; Tomahawk; YWCA.
- CURRAN, STEVEN D.  
*Webster City* *Construction Technology*  
Sigma Chi Tau; Webster City Junior College.
- CURTIS, JAMES R.  
*Ames* *Chemistry*  
Alpha Tau Omega; Activities Advisory Service.
- CUSHING, BARRY C.  
*Merby* *Forestry*  
Forestry Club.
- CUTHBERT, DOUGLAS D.  
*Fort Madison* *Mathematics*  
Sigma Theta Epsilon; Wesley Fellowship; MRA sec. sec.
- D
- DAWGETT, MARY F.  
*Conrad* *Home Economics Education*  
Home Ec. Ed. Club; Singers; Festival Chorus; Wesley Fellowship; Kappa Phi; v.p.
- DAHLSTROM, JUDITH M.  
*Albert City* *Home Economics Education*  
Kappa Delta, treas.; Home-maker business staff; Freshman Home Ec. Club; Home Ec. Ed. Club; Festival Chorus.
- DAHMS, DENIS L.  
*Schlewig* *Electrical Engineering*  
Pi Tau Sigma; IEEE; Veishea open house; Radio Club.
- DALEY, JERRY M.  
*Ames* *Industrial Administration*  
Alpha Tau Omega, rush chair; Alpha Kappa Psi; BSA; Campus Chest.
- DANNEWITZ, JANE A.  
*Dubuque* *Home Economics Education*  
Sigma Kappa, pres.; treas., rush chair; Panhellenic Council; People to People; Singers; Festival Chorus; Chamber Singers; Opera Chorus.
- DARDIS, THOMAS W.  
*Davenport* *Industrial Administration*  
Fulmer House, pres., pub. rel. chair; Intramural; HR, supervisor.
- DORR, GEORGIA  
*Elmhurst, Ill.* *Applied Art*  
Modern Dance Club.
- DAVIS, CAROLYN K.  
*Silver Spring, Md.* *Dietetics*  
Alpha Delta Pi, sec.; GSB, sec.; Union Board, sec.; All-University Calendar Committee; F&N Club; Festival Chorus.
- DAVIS, GEORGE H.  
*Ames* *Industrial Administration*  
YMCA; Track; UCLA.
- DAVIS, KAREN S.  
*Des Moines* *Textiles and Clothing*  
St. Olaf College; Alpha Gamma Delta, sec.; T&C Club; Home Ec. Club; Sor-Dor; Varsity; Homecoming Dance.
- DAVIS, LARRY C.  
*Northwood* *Aerospace Engineering*
- DAVIS, LINDA E.  
*Kepla* *Elementary Education*
- DAVISON, CAROLE M.  
*Belle Plaine* *Home Economics Education*  
Oregon State University; Home Ec. Ed. Club; YWCA.
- DEAN, PAUL R.  
*Des Moines* *Chemical Engineering*  
AICChE; Griffith House, act. chair.
- DEBRUN, KENNETH E.  
*Leighon* *Chemistry*  
Griffith House, vice pres.; Festival Chorus; Veishea open house.
- DEMORE, RICHARD A.  
*Pittsburgh, Penn.* *Engineering Operations*  
Delta Sigma Phi; Football; E. O. Club; Newman Club.
- DEMPFORTH, PHILIP W.  
*Bethalto* *Electrical Engineering*  
IEEE, NROTC, drill team, pistol team; Scabbard and Blade; Newman Club.
- DENHERDER, WILLARD D.  
*Sauw Center* *Agriculture Business*  
Northwestern College; Agriculture Business Club; Little International.
- DENNY, IVAN L.  
*Hadrick* *Farm Operations*  
Farm Op. Club; Pecking Riles; track manager.
- DENNY, RUTH G.  
*Council Bluffs* *Home Ec. Education*  
Festival Chorus; Home Ec. Ed. Club.
- DEUFREE, NEIL W.  
*Fremont, Neb.* *Distributive Studies*  
Alpha Chi Rho, treas., steward; YWCA, GSB, Squire Court; Phi Eta Sigma; PTF.
- DEUR, RODNA M.  
*Curtill* *Child Development*  
University of Michigan; Kappa Delta, sec.; CD Club; Singers; Festival Chorus; Newman Club.
- DEVILBISS, JOHN M.  
*Burlington* *Forest Management*  
Burlington Junior College; Sigma Phi Epsilon; Ames Tourist Staff; Newman Club.
- DEVIN, DIANE E.  
*Des Moines* *History*  
Gamma Phi Beta, treas., pres., co-opted; Veishea, sec.; Activities Advisory Service; Bomb, cup; writer; Homecoming, sec.
- DEVINEY, DIANA M.  
*Maquoket* *Food Science*  
F&N Club; Newman Club.
- DEWESE, PACQUET E.  
*Duba* *Animal Science*  
Ag. Ed. Club; Host Club; Little International.
- DICKEN, DAVID M.  
*Opawic* *Architecture*  
Alpha Sigma Phi; Knights of St. Patrick; IFC.

- DINSMORE, JAMES J.  
Owatonna, Minn.  
*Fish and Wildlife Management*  
Farm House; Zoology Club; treas.; Veishea open house; Phi Eta Sigma; honors program.
- DIXON, JIMMY D.  
Bloomfield, Aronony  
Farm Op. Club; Wesley Foundation; Sigma Theta Epsilon.
- DIXON, LARRY E.  
Keosauqua, Economics  
Kappa Sigma; Arnold Air Society.
- DONA ROBERT F.  
Last Nalion, Mechanical Engineering
- DONELS, WILLIAM R.  
Ames, Landscape Architecture  
Sigma Phi Epsilon; SSLA.
- DOOLEY, EDWARD B.  
Ames, Industrial Administration
- DOSLAND, ROGER E.  
Lehigh, Industrial Administration
- DOTY, ROSEMARY C.  
Lake City, Applied Art  
A.A. Club.
- DOWNNEY, ANTHONY R.  
Raton, N. M., Restaurant Management
- DRAAYER, JERRY D.  
Hollandale, Minn., Physics  
Christian Youth Fellowship.
- DRAHOSH, BEVERLY A.  
Minneapolis, Minn., Household Equipment  
Alpha Chi Omega; Household Eq. Club; Band Festival Chorus; Alpha Lambda Delta; Phi Upsilon Omicron; Omicron Nu.
- DRAKE, HENRY G.  
Glenwood, Landscape Architecture  
Beta Theta Pi; IFPC; SSLA; Veishea open house.
- DREESZEN, STEVEN K.  
Ames, Delta Upsilon  
Iowa State Star; Daily; Sigma Delta Chi.
- DREIBELBIS, CHARLES W.  
Des Moines, Veterinary Medicine
- DREW, GERALD C.  
Cumming, Mathematics  
Pi Mu Epsilon.
- DREWRY, JUDY K.  
Sac City, Home Economics Education  
Home Ec. Club; WRA Social Council; People to People.
- DRUMM, ALFRED W.  
Sigourney, Chemical Engineering  
Phi Eta Sigma; Newman Club; AICHE; Scabard and Blade; Tau Beta Pi.
- DUNCAN, ROBERT E.  
Davenport, Mechanical Engineering  
Nominating Convention.
- DUNHAM, JULIE E.  
Springfield, Ohio, Dietetics and Restaurant Management  
Home Ec. Club; Newman Club; Varsity Band.
- DUNHAM, KEN L.  
Dunlap, Animal Science
- DUNN, FRANCIS L.  
Clewona, Animal Science  
Block and Bridle Club; Newman Club.
- DWYER, DAVID A.  
Ames, Industrial Administration  
Sigma Alpha Epsilon; Swimming Team; Alpha Kappa Psi.
- DYAS, DEANNA L.  
Newton, Textiles & Clothing Merchandising  
T & C Club; Central Missouri State College.
- DYAS, NANCY  
Newton, Chemistry
- E**
- EAGAN LARRY J.  
Greenfield, Electronics Technology  
Marching Band.
- EARLEY, CRAIG B.  
Traer, Farm Operations  
Farm Op. Club.
- ECKERT, STEVE  
Boonville, Mo., Electrical Engineering  
Eta Kappa Nu, pres.; Phi Eta Sigma; Tau Beta Pi; IEEE; Concert Band; SOV Band.
- EDGAR, JAMES N.  
Dubuque, Industrial Engineering  
Delta Upsilon; Veishea.
- EDSON, LARRY E.  
Rockwell City, Applied Art  
SOV.
- EDWARDS, DAVID H.  
Humboldt, History  
Delta Chi.
- EDWARDS, MARLIN L.  
Goldfield, Agricultural Education
- EGGERT MARY E.  
Shible, Ill., History  
SOV; History and Government Club; Newman Club; GSB.
- EICHORN, RONALD L.  
Marshalltown, Electrical Engineering  
Alpha Sigma Phi; Alpha Sigma Phi, treas.; Phi Eta Sigma; Tau Beta Pi; Eta Kappa Nu; Knights of St. Patrick.
- EIHERT, LARRY L.  
Newton, Farm Operations  
Alpha Gamma Rho; Track, "I" Club.
- ELLIS, DAVID D.  
Chariton, Civil Engineering  
Festival Chorus; SAME; ASCE.
- ELLIS, JANE E.  
Atlantic, Home Economics Education  
Kappa Alpha Theta; Veishea; Homecoming; People to People; Home Ec. Ed. Club.
- ELSE, COLLEN C.  
Ida Grove, Home Economics Education  
Symphonic Band; Players; Gamma Delta; Home Ec. Ed. Club.
- ENGEL, KAREN J.  
Eldora, Home Economics Education  
Home Ec. Club.
- ENGER, MARIYAN D.  
Minneapolis, Minn., Food Science  
Alpha Gamma Delta; Naiads, vice pres.; F & N Club; Veishea; Ski Club.
- ENGLAUSER, DAVID P.  
Beryon, Ill., Industrial Administration  
Campus Baptist Fellowship.
- ENGQUIST, MICHAEL L.  
Harcourt, Mathematics
- ERICKSON, ELDEAN M.  
Stanhope, Applied Art  
Band; Men's Glee Club; Singers; SOV; Festival Chorus; Applied Art Club; Players.
- ERICKSON, GLENN R.  
Clear Lake, Farm Operations
- ERICKSON, JUDITH A.  
Mason City, Education  
Home Ec. Club; Mason Jr. College.
- ERICKSON, LUTHER E.  
Clear Lake, Mechanical Engineering  
Waldorf Jr. College; ASME.
- ERSKINE, THOMAS A.  
Ames, Physics  
Lambda Chi Alpha; Physics Club; Veishea open house; Phi Eta Sigma.
- ESSIG, JOHN W.  
Ames, English and Speech  
Sigma Phi Epsilon; Sketch.
- ESTAL, JOHN W.  
Grinnell, Mathematics  
Alpha Tau Omega; Psi Chi; Physics Club.
- EVANS, DAVID L.  
Red Oak, Industrial Administration and Economics  
BSA; IFC; Summerfield Scholarship.
- EVANS, DELBERT L.  
Pacific Junction, Industrial Administration  
Alpha Kappa Psi; Young Democrats, sec.
- EVANS, GALE M.  
Davenport, Applied Art Education  
Concert Band; Sigma Alpha Iota; Art Club; Delta Phi Delta, pres.; Open House; Daily; Sluggers; Sor-Dor.
- EVANS, KATHRYN S.  
Clarion, Child Development  
Home Ec. Club; C. D. Club.
- EVERTSEN, ELLEN  
Marshalltown, English  
Kappa Alpha Theta; English Club; YWCA; Veishea; Marshalltown Community College.
- F**
- FABRE, FRANK J., JR.  
Mobile, Ala., Civil Engineering  
Alpha Tau Omega.
- FAHEY, RICHARD J.  
Council Bluffs, Mechanical Engineering  
Creighton University; Purdue University; ASME, steering committee; Engineering Council, treas.
- FAIR, MARY B.  
Oltmansa, Dietetics  
Delta Delta Delta; Symphonic Orchestra; Concert Band; Sigma Alpha Iota.
- FASCHER, RONALD G.  
Harlan, Civil Engineering
- FAUST, ALBERT J.  
Kanawha, Chemical Engineering  
AICHE; Veishea, open house co-chron.; Sigma Theta Epsilon, vice pres.; Lincoln House, social chrm.; Postmasters Club, sec.; MRA, social chrm.; Judo Club.
- FAXON, KURT J.  
Waterloo, Mechanical Engineering  
Delta Upsilon, pres., sec., treas., rush chrm.; ASME; Pi Tau Sigma; Knights of St. Patrick; Veishea, engineering open house; Bomb, publications board; Greek Week, central committee.
- FEEL, MARYS A.  
Knoxville, Home Economics Education  
Welch Hall, advisor; Home Ec. Ed. Club.
- FEL, RODNEY J.  
Pleasantville, Animal Science  
Alpha Gamma Rho; judging teams, livestock, dairy, wool, meat, Alpha Zeta; Block and Bridle Club; Ag. Council, rep.; Little International.
- FELDKAMP, HAROLD P.  
Sibley, Agriculture Engineering  
Worthington Junior College, ASAE; Veishea, open house.
- FELLAND, NORMAN A.  
Towa Falls, English  
MRA, executive council, sec.; English Club.
- FERRETER, PATRICIA E.  
Independence, Home Economics Education  
Fast Linden, treas.; Freshman Home Ec. Club; Home Ec. Ed. Club; Newman Club, sec.
- FIELDS, ROBERT L.  
Red Oak, Chemical Engineering  
IFPC; Greek Week; Phi Kappa Psi, vice pres.; AICHE.
- FINCH, WARREN U.  
Fairbank, Industrial Education  
I. Ed. Club; SAAC; Concert Band; Stevenson House, sec.
- FISCHER, CRAIG A.  
Beach City, Ill., Forestry
- FISHER, ROBERT W.  
Ames, Mechanical Technology  
Purdue University; Morton Junior College; Phi Eta Sigma.
- FICK, DONALD D.  
Tipton, Veterinary Medicine  
Cornell College; Veterinarian, editor.
- FITZGERALD, GERALDINE I.  
Mary City, Child Development  
Mary Crest College; State College of Iowa.
- FITZGERALD, JERRY D.  
Fort Dodge, Civil Engineering  
Fort Dodge Junior College, ASCE; Judo Club; Newman Club.
- FITZPATRICK, THOMAS J.  
Davenport, Dairy Science  
St. Ambrose College; Alpha Chi Rho, Dairy Science Club; Newman Club.
- FLIMING, PATRICIA A.  
West Orange, N. J., Dietetics  
Kappa Kappa Gamma, act, chrm., scholarship chrm.; Mortar Board; Phi Upsilon Omicron, Omicron Nu; Home Ec. Adv. Bd.; HCC, sec.; Pep Barbecue, co-chron.; VCC, publicity chrm.; sec.
- FOLEY, DIANE J.  
Excelsior, Minn., Dietetics  
DePauw University; Kappa Alpha Theta; Festival Chorus; YWCA, fr. adv.
- FOOTE, DANNY R.  
Spirit Lake, Chemistry  
Iowa Chem. Society; Am. Chem. Society.
- FORD, DAVID R.  
Aurelia, Civil Engineering  
ASCE; SAME; Pershing Rifles.
- FOSTER, JAMES C.  
Starks, Nebr., Pre-Veterinary  
Regis College; Pre-Vet Club; Newman Club.
- FOSTER, THOMAS M.  
Snoox Falls, S. Dak., Mechanical Engineering  
Phi Gamma Delta; IFPC; YCC, publications; Pep Council, pres., spirit comm.; Knights of St. Patrick; Pi Tau Sigma.
- FOWLER, MICHAEL A.  
Floyd, Agricultural Education  
Farm House; Ag. Ed. Club, vice pres.; Alpha Zeta; Veishea; Campus 4-H; Wesley Foundation.
- FOX, DAVID M.  
Council Bluffs, Civil Engineering  
Franklin House, vice pres.; Engineering Council, treas.; ASCE; Chi Epsilon, sec., treas.; Tau Beta Pi; Phi Eta Sigma; Veishea, open house.
- FOX, RICHARD D.  
Riverton, Geology  
Clarinda Junior College; Knapp House, pres., vice pres.; Geology Club, vice pres.; Veishea, open house.

FRANCK, ESTER M.  
Wintthrop Home Economics Education  
Home Ec. Ed. Club; Home Ec. Contn., pub. rel.;  
WRA Supreme Court Justice; Phi Upsilon Omicron,  
treas.; Mortar Board; Beacons, sec.; Tomahawk,  
Campus I.H. Band; Veishea, open house;  
Elm Hall, treas., advisor.

FRANCK, MAX E.  
Wintthrop Mechanical Engineering  
Frederman Cardinal Guild Senator; Tomahawk;  
Pi Tau Sigma.

FRANK, JOE J.  
Elmira Physical Education

FRANKENFIELD, KATHRYN M.  
Charles City Home Economics Education  
Alpha Gamma Delta, rush chrm.; Panhellenic  
Council; Sor-Dor; Mortar Board; pres.; Gamma  
Gamma; VCC, open house; GSB; Campus Chest,  
co-chrm.; Phi Upsilon Omicron, YWCA, tabi-  
net; Alpha Lambda Delta.

FRANQUEMONT, WILLIAM R.  
Ames Industrial Engineering  
IRE; AIEE; Veishea.

FRAZIER, MELVIN A.  
Denton Electrical Engineering  
Stalker House, act. chrm.

FREED, RICHARD C.  
Ames Civil Engineering  
ASCE, sec.; Tau Beta Pi; Chi Epsilon, v.p.; Veis-  
hea.

FREEMAN, MARILYN G.  
Nebraska City, Neb. Technical Journalism  
Alpha Delta Pi, rush chrm.; J. Panhellenic,  
pres.; Greek Week, publ. chrm.; Homecoming,  
publ. chrm.; Singers; Festival Chorus; Daily;  
Scientist, copy editor; Perishing Rifles; Theta  
Sigma Phi, vice pres.; Gamma Gamma; Senior  
Class, sec.

FREY, TOM F.  
Neola Telecommunicative Arts  
Symphony Orchestra; Symphonic Band; March-  
ing Band; SOV; Iowa State Players; Beauty Re-  
view, tech. dir.; Radio Workshop.

FRIDAY, DENNY D.  
Council Industrial Administration  
BA.

FRIESEN, ANN  
Hastings, Neb. Textiles and Clothing  
Nebraska Wesleyan; Iowa State Players, tech  
board.

FROLID, JANET D.  
Newell Home Economics Education  
Grand View College; Buena Vista College; Home  
Ec. Ed. Club; Singers; Festival Chorus; Sor-Dor;  
Campus I.H.

FROST, EMILY J.  
Dayton, Ohio Dietetics  
Liaison Fellowship.

FRUEH, LEO H.  
Dallas Forestry  
Forestry Club; Veishea, open house; Newman  
Club.

FRUEH, MITVIN J.  
Dallas Mechanical Technology  
Newman Club.

FRY, EDWARD M., JR.  
Davenport Zoology  
Phi Gamma Delta, sec.; Veishea, open house;  
Engineering Council.

FRY, EDWARD A.  
Van Horn Agriculture Business

FULKERSON, MARY J.  
Jesseville, Ill. Home Economics Education  
Mac Murray College; Home Ec. Education Club;

FULLENWORTH, PAUL R.  
Merritt Animal Science

FULLER, MARY E.  
Crawfordsville Home Economics Education  
Home Ec. Ed. Club; Roberts Hall, advisor;  
Lanplights; Festival Chorus; Sor-Dor; Campus  
I.H. Rifle Club, pres., sec., treas.; YWCA; West-  
minster Fellowship.

G

GAFNEY, JEROME J.  
Wintthrop Agricultural Engineering  
Newman Club; Amer. Soc. of Ag. Engr.

GAFNEY, MARGARET M.  
Highland, N. J. Food Science  
Mortar Board; WRA, pres.; GSB, sec.; Pi Sigma  
Club; Tomahawk; Focus Committee; Newman  
Club.

GALLAGHER, LINDA C.  
Smithland Elementary Education  
Tomahawk; Beason, C. D. Club; United  
Church Campus Center; Omicron Nu; Veishea,  
open house.

GALLAGHER, RICHARD R.  
Hornick Electrical Engineering  
United Church Campus Center; Eta Kappa Nu;  
AIEE; IEEE.

GARNER, MARY E.  
Ames English  
Ward; Festival Chorus.

GELLERSTEDT, JACK S.  
Moline, Ill. Mechanical Engineering  
Phi Gamma Delta; Homecoming; IFC; Phi Eta  
Sigma; Knights of St. Patrick; Pi Tau Sigma;  
Tau Beta Pi.

GERDES, ALMA J.  
Boone Mathematics  
Sc. Ed. Club; Festival Chorus.

GERE, LINDA S.  
Council Bluffs History  
Singers; Hist. and Govt. Club; Veishea; Young  
Dem.; Veishea, open house.

GIDEL E. GLENN  
Coal Valley, Ill. Aerospace Engineering  
Veishea.

GILES, JUDY L.  
Omaha, Neb. Home Economics Education  
St. Olaf College; Singers; Festival Chorus; SOV;  
Sor-Dor; Home Ec. Ed. Club.

GLASCOE, M. MATHILDE  
Osceola, Ark. Home Economics Education  
Flat River Jr. College; Festival Chorus; Singers;  
Sketch; Wesley Foundation; Home Ec. Ed. Club.

FLOYER, ALLEN E.  
Merrill Mechanical Engineering  
State University of South Dakota.

GOREL, GARRETH H.  
Festal, N. Y. Engineering Operations  
Broome Technical Community College; Gym-  
nastics Team; Soc. for Eng. Op.; Homecoming;  
Sinfonia; Veishea.

GOERING, EDWIN A.  
Davenport Agricultural Engineering  
SAME; ASAE; Tomahawk.

GOETZ, GEOFFREY J.  
Keokuk Chemistry  
Sigma Phi Epsilon.

GOINS, SHIRLEY J.  
Diagonal Home Economics Education  
Campus I-H; Home Ec. Club; Phi Upsilon Omicron;  
Omicron Nu; Veishea.

GOODE, ROBERT L.  
Lacuna Animal Science  
Iowa Wesleyan College; Block and Bridle.

GORD, P. RONALD  
Humboldt Aerospace Engineering  
Sigma Gamma Tau, vice pres.; Aerospace Hono-  
rary; Ft. Dodge Jr. College.

GORDON, PHILIP W.  
Webster City Public Service and Administration  
Sigma Phi Epsilon; Ag. Bus. Club; Webster City  
Jr. College.

GOULD, MARY L.  
Ames Child Development  
Singers; Festival Chorus; Westminster Fellowship;  
SOV; Alpha Delta Pi.

GRABBE, ROLLAND R.  
Sheffield Entomology  
Zoology Club; Veishea.

GRANDIA, DWIGHT E.  
Gokulnasa Aerospace Engineering  
Arnold Air Society; ALAA; Sigma Gamma Tau;  
Westminster Fellowship.

GRASSER, BRUCE H.  
North Olmsted, Ohio Chemical Engineering  
Football.

GRAU, ARNOLD I.  
Newell Agriculture Education  
Beta Sigma Psi; Men's Glee Club; Festival  
Chorus; Ag. Ed. Club.

GREASER, MARION L.  
Finton Animal Science  
Alpha Gamma Rho; Phi Eta Sigma; Block and  
Bridle; Meat Judging Team; Westminster  
Fellowship, treas., vice pres.; Alpha Zeta.

GREEN, VIVIAN M.  
Greenfield Mathematics  
Chi Omega; Science Council; Singers; SOV; Veis-  
hea Central Committee; Greek Week Central  
Comm.; Panhel; treas.; Homecoming; Alpha Lam-  
bda Delta; Sigma Alpha Iota; Pi Mu Epsilon;  
Mortar Board; treas.; Gamma Gamma.

GREENLIE, MICHAEL G.  
Omaha, Neb. Architecture

GREGORSON, DENNIS L.  
Masonville Chemistry  
Alpha Chi Sigma; Iowa Chem., vice pres.; Amer.  
Chem. Soc.

GREIMANN, LOWELL F.  
Klemme Civil Engineering  
Tau Beta Pi; Chi Epsilon; ASCE.

GRETA, GLENDON D.  
Sioux City Mechanical Engineering  
Delta Upsilon; ASME; SAME; Scabbard and  
Blade.

GRUEBEL, RAYMOND L.  
Chariton Chemical Engineering

GRIFFIN, JOHN E.  
Spencer Electrical Engineering  
Veishea; AIEE.

GRIFFIN, KATHRYN A.  
Des Moines Elementary Education  
Alpha Gamma Delta; Young Republicans; Mod-  
ern Dance Club; WAA; Pep Council; Newman  
Club; SOV.

GRIFFITH, DAVID A.  
Des Moines Chemistry

GRIFFITH, DAVID K.  
Olney, Md. Mechanical Engineering  
Young Republicans; Pi Tau Sigma; ASME.

GRIMES, DAVID V.  
Buffalo Center Veterinary Medicine  
Jr. Chapter of AVMA; Phi Zeta.

GRIMM, RAYMOND A.  
Webster City Agricultural Business  
Ag. Bus. Club.

GRISWOLD, BERNARD L.  
Minneapolis, Minn. Fisheries Management  
Zoology Club, treas.; Tomahawk, AR; Council;  
YMCA; Scholarship and Awards Committee.

GROVER, JAMES P.  
Cresco Veterinary Medicine  
Alpha Gamma Rho; Pre-vet Club; Wrestling;  
GSB; Veishea.

GRUBB, GERROLD L.  
Ames Electrical Engineering

GRUBER, B. ROSEMARY  
Davenport Mathematics  
Beacons; Science Women's Club.

GRUBER, CONSTANCE K.  
Manawa Home Ec. Vocational Education  
Home Ec. Club; Young Democrats.

GRUBER, SUSAN E.  
Middleton, Wis. Home Ec. Education  
Home Ec. Ed. Club; Homecoming; Omicron  
Nu, treas.; LSA.

GRUNIG, JAMES E.  
Storm Lake Agricultural Journalism  
Daily; Agriculturist; Ag. Council; Sigma Delta  
Chi; Journalism Club.

GUGE, GARY  
Ames Animal Science

GUMTAU, RICHARD G.  
Ames Civil Engineering  
Chi Epsilon; ASCE.

GUSTAFSON, BERTIL H.  
Chicago, Ill. Plant Pathology  
Air Force Saber Flight; Botany Club, treas.;  
NSA; MIRA Internal vice pres.; Young Repub-  
licans.

GUSTAFSON, DEE A.  
Rembrandt Home Ec. Education  
Delta Delta Delta; Singers; Sigma Alpha Iota;  
Omicron Nu; Beacons; SOV.

GUSTAFSON, KATHRYN A.  
Evanston, Ill. Modern Language  
Kappa Alpha Theta; IFC; act. sec.; Singers;  
Festival Chorus.

H

HAENSLEY, WILLIAM E.  
Ames Veterinary Medicine

HAGMAN, DOUGLAS R.  
Highmore, S.D. Veterinary Medicine  
St. John's University; South Dakota College;  
AVMA.

HALA, ROGER A.  
Tama Electrical Engineering  
Spinner House, soc. chrm.; Davidson House,  
vice pres.; Veishea; Eta Kappa Nu; IEEE.

HALL, JAMES M.  
Neola English and Speech

HALL, RUSSELL V.  
Walbur Forestry  
Tau Kappa Epsilon; Ames Forester, co-ed.;  
Forestry Club.

HAMANN, CONSTANCE J.  
First Dodge History  
Freeman Hall, advisor; Alpha Lambda Delta;  
Festival Chorus; Wesley Foundation.

HAMILTON, WILLIAM E., JR.  
Wharton, Ill. Electrical Engineering  
Alpha Kappa Lambda, pres.; IEEE; Bond, pho-  
tographer; Phi Eta Sigma; Eta Kappa Nu; Tau  
Beta Pi; Westminster Fellowship.

- HANCE, MARIAN L.**  
*Creston, Restaurant Management*  
 Creston Community College; East Linden, pub. chrm.; Home Ec. Ed. Club; I Management Club.
- HANCOCK, JOHN V. JR.**  
*Fremont, Neb., Electrical Engineering*  
 Midland College; IEEE; YMCA.
- HANDY, LARRY B.**  
*Rochester, Minn., Physics*
- HANKE, BARRY W.**  
*Rochester, Minn., Physics*  
 Rochester Jr. College.
- HANKS, DENNIS M.**  
*Onawa, Industrial Administration*  
 Alpha Kappa Psi; BSA; Arnold Air Society; Concert Band; Marching Band; Basketball Band; Frisbie Fellowship; SRC.
- HANISCH, JO A.**  
*Ruthven, Dietetics*  
 Kappa Delta; GSB, liaison; Young Democrats, sec.; vice pres.; F&N Club; Singers; Festival Chorus; Newman Club.
- HANNAHS, LARRY D.**  
*Circleville, Ohio, Industrial Engineering*  
 Delta Sigma Phi, sec.; AIEE; Knights of St. Patrick; Football; I-Club.
- HARDIE, JOHN D.**  
*Clinton, Animal Science*  
 Lincoln House, pres.; act. chrm.; Pre Vet. Club; Newman Club.
- HARDMAN, JEROME M.**  
*Millford, Aerospace Engineering*  
 Halstead House, vice pres.; AMAI.
- HARKNESS, RICHARD J.**  
*Indianola, Mechanical Engineering*  
 Carpenter House, pres., sec., treas.
- HANNAHS, VIRGIL D.**  
*Achley, Statistics*  
 Stevenson House, soc. chrm.
- HARRIS, GARY L.**  
*Waterloo, Industrial Administration*  
 Delta Sigma Phi, pledge trainer; Alpha Kappa Psi, treas.; BSA.
- HARRIS, LAWRENCE D.**  
*Avoca, Wildlife Management*  
 Meeker House, vice pres.; MRA, main cabinet; Ag. Coun.; GSB, sec.; Senate Welfare Committee; Chessman; Veishea; Zoology Club; Pershing Rifles.
- HARRIS, ROGER D.**  
*Adair, Veterinary Medicine*  
 Theta Chi.
- HARRIS, STEWART M.**  
*Clinton, Ill., Electrical Engineering*  
 Lambda Chi Alpha.
- HARTMANN, NANCY G.**  
*Springfield, Penn., Child Development*  
 Alpha Gamma Delta; Nalads; YWCA.
- HARTWIG, NOLAN R.**  
*Perry, Veterinary Medicine*  
 Pre Vet. Club, sec.; Jr. AVMA; Class sec.
- HAUPTMEIER, LARRY D.**  
*Greenfield, Veterinary Medicine*  
 Creston Junior College.
- HAYERDINK, VIRGIL D.**  
*Orange City, Agriculture Engineering*  
 Northwestern College; ASAE.
- HAWES, RICHARD A.**  
*Dartmouth, Mass., Mathematics*  
 Math Club; MRA Main Cabinet; Richey House, vice pres.; pres.; Intramurals.
- HAYES, RICHARD S.**  
*Stillwater, Minn., Industrial Administration*  
 Phi Delta Theta, treas.; Alpha Kappa Psi, pres.; Union Board, vice pres.; Varieties, judges and trophy chrm.; BSA; SAAC.
- HECHT, BERNARD R.**  
*Chapman, Neb., Veterinary Medicine*  
 University of Nebraska; Veterinarian, advertising mgr.; AVMA; Veishea, open house; SOV.
- HEDDING, JAMES E.**  
*Des Moines, Electrical Engineering*
- HEDEEN, JO**  
*Cedar Falls, English and Speech*  
 Mexico City College; Kappa Alpha Theta; Pan-Hellenic Council; Homecoming; Veishea; Singers.
- HEIMAN, CAROLYN R.**  
*Etherville, Dietetics*  
 Estherville Jr. College; Roberts Hall, advisor, act. chrm.; Gamma Delta; Singers; Festival Chorus; Sor Dor.
- HELD, D. JEANNE**  
*Laurel, German*  
 WAA; German Club, treas.; Intramural Board; majorette; Blast Booth.
- HELLAND, DAVID R.**  
*Jesse, N.D., Veterinary Medicine*  
 North Dakota State University; Jr. AVMA; Vet. Med. Council; Young Republicans; IVCF; GSB, senator; Executive Budgetary Commission; Faculty Firesides Committee.
- HELM, FRANK D.**  
*Des Moines, Animal Science*  
 Grandview College; Block and Bridle Club.
- HELM, PAMELA J.**  
*Cedar Rapids, Art Education*  
 State University of Iowa; Colorado State College People to People, sec.; Home Ec. Club; Young Republicans; SOV; Veishea; Varieties; Pi Beta Phi, house mgr.
- HENDERSON, MICHAEL A.**  
*Cain, Agricultural Journalism*  
 Alpha Gamma Rho, act. chrm.; Block and Bridle; Ag. Jour. Club; Agriculturist; Daily Young Dem.; Little International; Judging; teams; Livestock and Wool; Sigma Delta Chi.
- HENDRICKSON, ANITA A.**  
*Calendar, Restaurant Management*
- HENDRY, MARY F.**  
*Beaver, Penn., Household Equipment*  
 H. E. Q. Club; Newman Club.
- HENKE, CLAIR L.**  
*Muscataine, Veterinary Medicine*  
 Muscatine Junior College.
- HENN, CYNTHIA S.**  
*Atkinson, Home Ec., Education*  
 Fort Dodge Junior College; Singers; Frisbie Fellowship.
- HENNING, DAVID E.**  
*Waterloo, Electrical Engineering*  
 IEEE.
- HENRY, PAMELA J.**  
*Lloyd, Technical Journalism*  
 Elm Hall, vice pres., adv.; WRA, exec. board; Lyon Hall, res. ass't.; Wesley; Kappa Phi; chaplain, Jus.; Festival Chorus; Band; Daily; Bomb.
- HERREN, KENNETH E.**  
*Ames, Agricultural Engineering*  
 ASAE.
- HENRYSON, ANNA L.**  
*Siary City, Home Ec., Education*  
 West Linden, act. chrm.; Home Ec. Ed. Club; Festival Chorus; Sor Dor.
- HERRIAN, MICHAEL L.**  
*Waterloo, Industrial Administration*  
 Lange House, pres.; Alpha Kappa Psi, vice pres.; BSA; Newman Club.
- HERSON, JEANNINE C.**  
*Mallard, Applied Art*  
 Freeman Hall, act. chrm.; SOV; Varsity Band; Festival Chorus; Singers; Kappa Phi, pub. chrm.; Wesley Foundation.
- HERSTRUM, ALAN W.**  
*Burlington, Ill., Agriculture Business*  
 Alpha Gamma Rho, pres., act. chrm.; ASAE; Ag. coun., sec.; Ag. Bus. Club; Wesley Foundation; Bradley University.
- HERVEY, HOLLIS E.**  
*Keosauqua, Electrical Engineering*  
 Campus Radio Club.
- HERZOG, STEPHEN J.**  
*Blandinville, Ill., Mechanical Engineering*  
 Delta Upsilon, rush chrm., act. chrm.; Veishea, open house; Cyclone Review; ASME; Knights of St. Patrick, sec.; Engineering Council; Engineer, ed., assoc. ed., profile ed., publications board.
- HESSE, GARY L.**  
*Waverly, Electrical Engineering*  
 Wartburg College.
- HEYDEN, GARY**  
*Ames, Architecture*  
 ASME; AIA.
- HEYING, TERRANCE J.**  
*West Union, Poultry Science*  
 Newman Club; AUMA; Poultry Science Club.
- HIBBARD, PHILIP M.**  
*Mason City, Industrial Education*  
 Mason City Jr. College; Ind. Ed. Club.
- HICKS, RICHARD J.**  
*Ames, Electrical Engineering*
- HIGGON, ROBERT E.**  
*Grinnell, Agricultural Business*  
 Farm House; Festival Chorus; Men's Glee Club; Ag. Business Club; Ag. Council; Alpha Zeta; Newman Club.
- HILDAHI, KERMIT J.**  
*Elma, Agricultural Education*  
 Ag. Ed. Club; Men's Glee Club; Singers; SOV; Gamma Sigma Delta.
- HILL, C. RUSSELL**  
*Omaha, Neb., Economics*  
 Kappa Sigma; NSA; Veishea; Alpha Chi Sigma.
- HIMES, DANIEL H.**  
*Ames, Sociology*  
 Pi Kappa Alpha; Band; Orchestra; Phi Mu Alpha; Sociology Club.
- HINKELDER, ROBERT M.**  
*Alta, Agricultural Business*  
 Ag. Bus. Club.
- HITTER, ROBERT A.**  
*Brookton, N.J., Child Development*  
 Alpha Phi Omega; Singers; Festival Chorus; Newman Club; Men's Glee Club.
- HILL, CAROLAN**  
*Des Moines, Household Equipment*  
 Delta Zeta; YWCA; Pan-Hellenic Council; Homecoming; Central Committee; Household Eq. Club, vice pres.; Festival Chorus.
- HOCKER, CHARLES L.**  
*Marengo, Farm Operations*  
 Tau Kappa Epsilon; Farm Op. Club, pres.
- HOCKETT, RONALD L.**  
*Union, Chemistry*  
 Concert Band.
- HOCKMUTH, DENNIS P.**  
*Amboy, Electrical Engineering*  
 AIEE.
- HODOVAL, LELAND F.**  
*Ames, Veterinary Medicine*  
 Adelante; Veterinarian.
- HOFF, LAWRENCE E.**  
*Council Bluffs, Electrical Engineering*  
 Adelante; Cheerleader; Band; Tau Beta Pi; Eta Kappa Nu, treas.; Newman Club; IRE, IEEE.
- HOFFMAN, JEANETTE S.**  
*Marshalltown, Child Development*  
 Chi Omega.
- HOQUE, MARILYN J.**  
*Schaller, Home Ec., Education*  
 Buena Vista College.
- HOIDAH, RICHARD A.**  
*Mt. Vernon, Industrial Administration*  
 Alpha Kappa Lambda.
- HOKEL, GARY J.**  
*Boone, Electrical Engineering*
- HOLETS, SHARON K.**  
*Cedar Rapids, Dietetics*  
 Pi Beta Phi; Orchestra; Home Ec. Club.
- HOLLAND, RAYMOND**  
*Des Moines, Civil Engineering*  
 ASCE; Tomahawk.
- HOLLENBECK, RODNEY L.**  
*Quincy, Animal Science*  
 ISA; Block and Bridle.
- HOLMES, MAX J.**  
*Nashua, Farm Operations*  
 State College of Iowa; Farm Op. Club.
- HOLTRAMP, MARVIN G.**  
*West Point, Farm Operations*
- HOLTZ, RICHARD L.**  
*Avoca, Agronomy*  
 Agr. Club.
- HOPPE, SUSAN B.**  
*Medina, Ill., Textiles and Clothing*  
 Pi Beta Phi; Singers; H. Ec. Club; SOV; Home-maker; Festival Chorus.
- HOOP, PATRICIA A.**  
*Auburnville, Mo., Modern Languages*  
 Festival Chorus; French Club, sec.; Sociology Club, sec.; Northeastern University.
- HOPP, ALFRED D.**  
*Maxville, Mechanical Engineering*  
 Lumber Std. Assoc.; ASME; State University of South Dakota.
- HOSKINS, LARRY L.**  
*Des Moines, Applied Art*  
 Grand View Jr. College; Veishea.
- HOUGHTALING, LOIS K.**  
*Hubbard, Home Ec., Education*  
 Home Ec. Club.
- HOUSE, WESLEY G.**  
*Newark, Ill., Animal Science*  
 Farm House; Pre-vet. Club; Singers; Festival Chorus; Cyclone Review; Lutheran Std. Ass't.
- HOUSER, DAVID J.**  
*Ames, Chemistry*  
 Acadia; Men's Glee Club; Band; Phi Mu Alpha; Sigma Chi.
- HOWELL, MARTIN A.**  
*Siox City, Electrical Engineering*
- HOWELL, ROBERT L.**  
*Black Port, Mo., Electrical Engineering*  
 Tarkio College; Northwest Missouri State College; Tau Beta Pi; Eta Kappa Nu; IEEE; Veishea.
- HUBBY, KAREN K.**  
*Boone, English and Speech*  
 Alpha Chi Omega; Science Women's Club; English Club; Festival Chorus.



HUFFFAN, GARY V.  
Faton Industrial Administration  
BSA.

HUGHES, DENNIS R.  
Conrad Agricultural Business  
Theta Chi; SOV; Ag. Bus. Club.

HUGHES, DONALD E.  
Pasadena, Cal. Civil Engineering  
Alpha Tau Omega.

HUGL, JOAN A.  
Oak Creek, Wis. Child Development  
West Linden, soc. chrm.; SOV; Freshman Home  
Ec Club; Bomb, copy writer; Gamma Delta.

HULING, DON W.  
Fort Dodge Aerospace Engineering

HULL, PHYLLIS D.  
Davenport English and Speech

HULSE, JAMES H., III  
Des Moines Engineering Operations  
Drake University; Pi Kappa Alpha; Singers;  
Chamber Singers; SOV.

HULTMAN, CALVIN O.  
Stanton History  
Acacia, soc. chrm.; Dana College.

HUNGERTFORD, CHARLES W.  
Manly Chemical Engineering  
AI Chem E.; Math Club; Freshman Days  
Guide; Veishea, open house.

HURD, MILLARD D.  
Iola Grove Electrical Engineering  
Converse House, sec. treas.; Engineering Council;  
Eta Kappa Nu; IEEE.

HURD, MORRIS C.  
Iola Grove English and Speech  
MRA, main cabinet, exec. council.

HURLBUT, BRIAN R.  
Carson Aerospace Engineering  
Marshalltown Junior College; AIAA.

HUSS, JAMES J.  
Des Moines Restaurant Management  
Drake University; State University of Iowa; I  
Management Club; pres., vice pres.; Home  
Ec Council; Newman Club.

HYDE, RICHARD W.  
Hastings Animal Science  
Sigma Nu.

I

ILLINGWORTH, RONALD D.  
Council Bluffs English  
Lincoln House; Engl. Club; NROTC, Rifle  
Team; AFROTC, Rifle Team; Cyclone Sabers;  
Helm; Westminster Fellowship; cabinet member,  
moderator, co-leader J. High Fellowship.

IMHOFF, CONSTANCE A.  
Palo Alto, Ill. Home Ec. Education  
Oak Hall, adv., vice pres.; WRA, adv. comm.;  
MRA, dance inst.; Camp Counselors Club; H.  
Ec. Ed. Club.

INGELS, ALICE J.  
Maynard Food Science  
East Linden Hall; Roberts Hall, treas., adv.;  
P&N Club; Festival Chorus; Singers; Sor-Dor;  
Beacons; Tomahawks; YWCA; Westminster Fellowship; cabinet.

INMAN, ROBERT R.  
Charles City Fish and Wildlife Management  
Zool. Club; Festival Chorus.

INMAN, SONDR A. KRUMREY  
Charles City Home Ec. Education  
Pi Beta Phi, pledge trainer; H. E. Ed. Club,  
student adv., co-chrm.; Veishea open house;  
Phi Upsilon Omicron, pres.; Mortar Board, vice  
pres.; GSB cabinet; Campus Chest central  
comm.; Campus LH; Festival Chorus; Singers;  
YWCA; Lutheran Student Assoc.

IVERSON, CLETA L.  
Elmworth Applied Art  
Phi Beta Phi, v.p.; Phi Delta; Phi Upsilon  
Omicron; Singers; Fr. Guild; Union Bd.; Tomahawk;  
Lutheran Student Assoc.

IVES, BRIAN E.  
Boile Chemical Engineering  
Spokane House, varieties skit, pres.; AICHE;  
Tau Beta Pi; Pi Mu Epsilon; Phi Lambda Upsilon;  
Presbyterian Student Fellowship.

J

JANZEN, JUNE K.  
Bartonsville, Okla. Psychology  
Delta Delta Delta, University of Kansas; Faculty  
Women's Club; Sociology Club; honors program.

JARAMILLO, MAURICO  
Bogota, Colombia Farm Operations

JEFFRE, HOWARD L.  
Hammond Jersbacher Engineering  
Brown House, Blast, Livingston House, intramural;  
Veishea, open house; MRA; Camera Club; A.L.A.A.; v.p.; Sigma Gamma Tau.

JEFFSON, JAMES A.  
Garner Mathematics  
Band, marching; basketball.

JENNESS, ERVIN E.  
Ames Civil Engineering  
ASCE.

JENNINGS, LARRY J.  
Columbus Junction Farm Operations  
Fulmer House; Farm Op. Club.

JENSEN, DEANNA E.  
Honey Creek Chemistry  
West Linden; Iowa Chem. Soc., v.p.; Veishea,  
open house; Lutheran Student Center, soc. comm.

JENSEN, HOWARD A.  
Mason City Electrical Engineering  
Mason City Junior College; IEPF.

JENSEN, RICHARD D.  
Hastings, Neb. Veterinary Medicine  
University of Nebraska; Councilman, Pammel  
Court; Jr. AVMA critic; Veterinarian.

JENSEN, VERNON L., JR.  
Waterloo Ceramic Engineering

JEPSEN, KATHARINE E.  
Cedar Falls Textiles and Clothing  
State College of Iowa; East Linden, pub. chrm.;  
T & C Club, open house; YWCA; Festival  
Chorus; Trinity Fellowship, pres.

JOANNIDES, CHRISTOPHER J.  
Glassboro, N.J. Mechanical Engineering  
Pearson House, pres., sec. treas.; SAME; ASME;  
Pi Tau Sigma, sec.; Phi Eta Sigma; Scabbard  
and Blade; MRA camera club; Newman Club.

JOHNSON, BETTY J.  
Marnhamville Dietetics  
Morningside College; Fort Dodge Junior College;  
WRA Mirror; East Linden; Home Ec. Club;  
Cosmopolitan Club; NEA Future Teachers;  
ISEA Future Teachers.

JOHNSON, BETTY J.  
Fulton, Mo. Textiles and Clothing  
Delta Zeta, pub. rel. chrm.; T & C Club, pres.;  
Home Ec. Council; Best-dressed contest, chrm.;  
Veishea.

JOHNSON, CAROL A.  
Alta Dietetics  
Sigma Kappa, scholarship chrm., rush chrm.;  
Sor Dor; Freshman Home Ec. Club; F & N  
Club; YWCA; Lamplighter; Westminster Fellowship.

JOHNSON, DAVID C.  
International Falls, Minn. Chemical Engineering  
Arch.

JOHNSON, DAVID K.  
Roland Electrical Engineering  
Norman House, schol. chrm., MRA schol. chrm.;  
AIEE IRE; IEEE, membership chrm.; Eta Kappa  
Nu; Tau Beta Pi, vice pres.; YD.

JOHNSON, DIANNA K.  
Dows Distributed Studies  
State University of Iowa; Alpha Chi Omega,  
house manager; WAA, vice pres.; Intramurals  
Board, vice pres.; Young Rep.

JOHNSON, DONALD E.  
East Peoria, Ill. Journalism  
Daily, bus. man., sports ed., adv. man.; Scientist,  
assoc. ed.; Sigma Delta Chi; BSA; Pelicoot  
Pamphlet; Young Rep., vice pres., state and  
nat'l. delegate.

JOHNSON, GARY A.  
Keokuk Farm Operations  
Kimball House, soc.; SAAC.

JOHNSON, HALVARD T., JR.  
Ames Engineering Operations  
Delta Tau Delta; IFC Rush Comm.

JOHNSON, HARVEY D.  
Forest City Agricultural Education  
Omaha Baptist Bible College; Ag. Ed. Club,  
pres., sec.; Veishea; Singers.

JOHNSON, JAMES C.  
Council Bluffs Animal Science  
Block and Bridle Club; Campus 4-H; Little  
International; Newman Club.

JOHNSON, JAMES C.  
Waterloo Biochemistry  
Science Council; Lampoon; Gamma Delta.

JOHNSON, KAREN A.  
Reading, Mass. Applied Art Education  
Farmington State College; Gamma Phi Beta;  
Applied Art Club, vice pres.; T&C Club, pub.  
chrm.; Veishea, art staff; Homecoming Display,  
in-chrm.

JOHNSON, KEITH L.  
Harris Electrical Engineering

JOHNSON, KIM E.  
Council Bluffs Psychology  
Welch Hall, adv., music chrm.; Sor Dor; Veishea;  
Veishea Open House; Singers; Festival  
Chorus; Variety Band; Symphony Band; Symphony  
Orchestra; Sigma Alpha Iota; Phi Chi  
YWCA.

JOHNSON, MARY L.  
Des Moines Modern Languages  
Freeman Hall, sec. adv.; WAA; German Club,  
vice pres.; Veishea.

JOHNSON, MARY S.  
Britt Home Ec. Journalism  
Singers.

JOHNSON, NORMAN L.  
Cott Animal Science  
Alpha Gamma Rho; Block and Bridle; Livestock  
Judging Team; Track.

JOHNSON, ROBERT M.  
Emerson Farm Operations  
Farm Operations Club.

JOHNSON, S. TERRY  
Iowa City Electronics Technology

JOHNSON, STEPHEN L.  
Rockford Mathematics  
Science Education Club, vice pres.; Wesley  
Fellowship.

JOHNSON, VIRGINIA D.  
Lohrville Interior Design  
Concert Band.

JOHNSON, WILLIAM R.  
Lehigh Mechanical Engineering  
Sioux Falls College; Engineer.

JOHNSTONE, I. KEITH  
LaGrange, Ill. Ceramic Engineering  
Sigma Alpha Epsilon; ACS; KERAMOS, vice  
pres., treas.; ASTM; Tau Beta Pi, sec.; honors  
program; wrestling.

JONES, DIANE A.  
Mount Pleasant Speech  
Kappa Alpha Theta; Bomb Publications Board.

JONES, HELEN S.  
Stratford Home Ec. Education  
Delta Zeta, act. chrm.; Home Economics Club,  
vice pres.; Festival Chorus; Marching Band;  
Veishea, canoe race committee, dance co-chrm.;  
Union Board; Home maker, bus. man.; Sor-Dor;  
Cyclone Club; Intramurals; Best Dressed Contest,  
sec.

JONES, RONALD D.  
Clearfield Aerospace Engineering  
Northwest Missouri State College; AIAA;  
Veishea Open House.

JONES, THOMAS H.  
Minneapolis, Minn. Psychology  
Sigma Alpha Epsilon, vice pres., pres.; FBA  
Board; IFC, scholarship chrm., court justice;  
Phi Chi, vice pres.; S. extant.

JORDAN, JUDITH K.  
Boile English  
West Linden, adv. house mother; Singers; Band;  
Sor Dor; Theta Sigma Phi; Homecoming, publicist;  
Scientist, humanities editor; Daily; Festival  
Chorus.

JORGENSEN, DENNIE D.  
LaFerne, Minn. Veterinary Medicine  
Pre-Vet Club; AVMA; Veishea.

JUNGK, ROBERT A.  
Dubuque Zoology  
Loras College; Delta Sigma Rho; Debate; Newman  
Club.

K

KALED, ALBERT R.  
Sioux City Electrical Engineering  
Alpha Sigma Phi; Symphony Orchestra; SRC.

KAMM, JOHN R.  
Rudd Electronics Technology

KARAS, PATRICIA A.  
Riverside, Ill. Textiles and Clothing  
Blast co-chrm.; Birch Hall, adv.; WAA; T&C  
Club.

KARTH, CHRISTINE F.  
Beverly, Ill. Textiles and Clothing  
Elm Hall, vice pres.; WRA Advisors Council;  
Tomahawk; Sweetheart's Ball, co-chrm.; Home  
Economics Ball, chrm.; T&C Club; Veishea Open  
House, sec.

KATZER, JAMES R.  
Grandy Center Chemical Engineering  
Marshalltown Junior College; AICHE; Tau  
Beta Pi; Pi Mu Epsilon.

KAUZLARICH, WILLIAM V.  
Des Moines Engineering Operations  
Drake University; Phi Kappa Tau, vice pres.;  
EOS.

KAY, KENNETH C.  
Atlantic Farm Operations  
Farm House, v.p., bus. man.; Phi Eta Sigma;  
Farm Op. Club; Varieties; Festival Chorus.

KEARNEY, JAMES F.  
Chicago, Ill. Animal Science  
University of Illinois; Alpha Chi Rho, vice  
pres., sec. chrm.; Block and Bridle; Newman  
Club.

- KECK, HARLEY B.  
Sioux City, *Electrical Engineering*  
Veishea open house.
- KELSDON, HARVEY J.  
Englewood, N.J., *Horticulture*  
Delta Sigma Phi; Boyd House; intramural chrm.; Hort. Club.
- KELLEY, RUTH J.  
Cedar Rapids, *Physical Education*  
Elm Hall, adv.; Intramurals Board; PEMM Club, pres.; vice pres.; Festival Chorus.
- KIM, CHONG H.  
Seoul, Korea, *Mechanical Engineering*  
Seoul National University.
- KIRLIN, C. JEAN  
Buckingham, *Home Ec. Education*  
Freshman Home Ec. Club; Home Ec. Club; Young Dem.; NEA; NSA; ISEA; Newman Club; exec. council.
- KISLINGBURY, CLYDE K.  
Ames, *Veterinary Medicine*  
AVMA; Veishea Open House; Veterinarian; treas.; Phi Eta Sigma; Phi Zeta; Science Council; YMCA.
- KILLEIN, PETER  
Johnsenville, N.Y., *Psychology*  
Cosmopolitan Club.
- KLIEGL, JEANNE M.  
Curlow, *Home Ec. Education*  
Sor Dor; Blast Booth, chrm.; intramurals; Home Ec. Ed. Club; Newman Club.
- KLIMESH, DONALD J.  
Spillville, *Mechanical Engineering*  
Loras College; ASME; Newman Club.
- KLODI, RICHARD E.  
Ottumwa, *Dairy Science*  
FarmHouse, schol. chrm.; Ag. Coun.; treas.; Little International; Campus 4-H; Dairy Science Club, sec.; Newman Club.
- KLUCKHOHN, LINDA A.  
Ottumwa, *Bacteriology*  
DePauw University; Cornell College; East Linden, vice pres.; WRA, pres., adv. coun.; Festival Chorus; GSB, sec.; Young Rep.
- KNIGHT, ROGER S.  
Omaha, Neb., *Civil Engineering*  
Omaha University; Delta Upsilon; ASCE; Homecoming, treas.
- KNISLEY, DONALD G.  
Dana, *Agronomy*  
Agronomy Club.
- KNITTEL, JAMES D.  
Milford, *Aerospace Engineering*  
AIAA; Festival Chorus.
- KNOWLES, SHARON L.  
Pechelonias, *Distributed Studies*  
WRA, senator, art director; Iowa Chemical Society; Women's Science Club; Kappa Phi.
- KNUTH, ROGER A.  
Ames, *Industrial Education*
- KOBEMAN, HENRY J.  
Rock Falls, *Agricultural Business*  
Marquette University; Sigma Alpha Epsilon.
- KOESTER, JOAN M.  
Northfield, *Home Ec. Education*  
Chi Omega; Sor Dor; Activities Advisory Service; GSB, sec.; Singers; Festival Chorus.
- KOFOOT, LEO F.  
Oange, *Electrical Engineering*  
IEEE.
- KOLBE, CHUCK I.  
Lake View, *Animal Science*  
Tau Kappa Epsilon, pres.; rush chrm.; GSB senator; Veishea, co-chrm.; IFC rush chrm.; Homecoming.
- KOSTEMEIER, JANET E.  
Freeport, Ill., *Home Ec. Education*  
Goshen College; GSB, sec.; UCCF, sec.; Home Economics Education Club; Trinity, sec.
- KRAMER, JEAN A.  
Rochester, N.Y., *Zoology*  
WRA, exec. board; Sigma Alpha Iota; Beavers; Alpha Lambda Delta; honors program; Festival Chorus; Singers.
- KRAPFL, ROGER J.  
Waterloo, *Civil Engineering*  
State College of Iowa; ASCE; Newman Club.
- KRESBACH, VIRGINIA E.  
Stacyville, *Home Ec. Education*  
Austin Junior College; Sigma Kappa; Home Ec. Club; People to People; Newman Club.
- KRENK, FRED R.  
Ida Grove, *Agriculture, Business*  
Delta Tau Delta; Little International; Young Rep.; treas.; Ag. Bus. Club, vice pres.; PTP, treas.
- KROFF, GAREY L.  
Mason City, *Industrial Education*
- KRUECK, SUSAN E.  
Milwaukee, Wis., *Household Equipment*  
Delta Delta Delta, sec.; Naids; H. H. Eq. Club; Home Ec. Ball.
- KRULL, SHARON K.  
Britt, *Home Economics*  
Freshman GSB; Festival Chorus; Home Ec. Club; Birch Hall, adv.; res. asst.
- KRUMMEN, STEVEN A.  
Linn, Groce, *Agricultural Engineering*  
ASAE; Westminster Fellowship.
- KUDEJ, DAVID W.  
Kanawha, *Farm Operations*  
Lambda Chi Alpha; Farm Op. Club.
- KUEHL, NEAL R.  
Strawberry Point, *Civ. Engineering*  
SAME; ASCE.
- KUENEN, JEROME E.  
Lawler, *Electrical Engineering*  
Phi Kappa Theta, sec.; rush chrm.; IEEE; Newman Club.
- KUFFEL, ROGER W.  
Dixon, Ill., *Veterinary Medicine*  
AVMA, sec., pres.; Alpha Zeta; Phi Zeta.
- KUHLEMEIER, KEITH V.  
Rockford, Ill., *Animal Science*  
State University of Iowa; Beyer House, schol. chrm.; Block and Bridle; Pershing Rifles; honors program.
- KUHN, DANESA A.  
Marengo, *Textiles and Clothing*  
Briar Cliff College; Art, Adv. Service; Cyclone Review Co-ord.; Newman Club.
- KUKER, FAYNE E.  
Ames, *Applied Art*  
Home Ec. Publ. Coun.; Home Ec. Club; Homecoming Dance Comm.; Singers; Festival Chorus.
- L
- LAMERS, GERALD R.  
Oskaloosa, *Agriculture Education*  
William Penn College; Ag. Ed. Club; Homecoming; Veishea; YR.
- LANDERS, LYNN M.  
Evanston, Ill., *Home Ec. Education*  
Kappa Kappa Gamma, song leader, corr. sec., intramural board sec.; Dorm rep. to H.E.C. Council; Singers; Angel Flight Comptroller, commander.
- LANGLAS, CHARLES M.  
Marengo, *Chemical Science*
- LANGSTON, MORGAN H., JR.  
Rockville, Maryland, *Industrial Ed.-Physical Education*  
Lincoln House; Varsity Track; Adv. ROTC-Air Force.
- LANGSTRANT, WAYNE R.  
Boydton, *Electrical Engineering*  
Northwestern College; Meeker House; Harriman House, HR.
- LANZ, JOHN D.  
Bassett, Nebraska, *Veterinary Medicine*  
Pammel Court; Jr. AVMA.
- LARSEN, LYNDA D.  
Casellon, No. Dak., *Home Ec. Education*  
Gamma Phi Beta, women's intramurals pres.; Phi Upsilon Omicron; H. Ec. Core Curr. Comm.; Angel Flight.
- LARSEN, RICHARD L.  
Denmark, Wisconsin, *Veterinary Medicine*  
St. Norbert College; Jr. AVMA.
- LARSON, DALE E.  
Mt. Pleasant, *Electrical Engineering*  
IEEE; Eta Kappa Nu.
- LARSON, RANDALL J.  
Mallard, *Electrical Engineering*
- LASLETT, LAWRENCE J.  
Berkeley, Calif., *Pre-Med.-Distributed Studies*  
Grinnell College; Sigma Alpha Epsilon, chaplain, upper council, scholarship chrm.; FGSB Nominating Conv. chrm.; Traffic Appeals Court; P-T-P.
- LATHAM, SUZANNE W.  
Fort Dodge, *Textiles and Clothing*  
Kappa Alpha Theta, act. chrm.; ast. corr. sec.; hist., Beta Theta Pi Sweetheart; T&C Club; Senior Class treas.; P-T-P; Act. Adv. Service; Sweat Shirt Ball, co-chrm.
- LATTAN, HUBERT M.  
Glen Elyn, Ill., *Industrial Administration*  
Pi Kappa Phi, house mgr., treas., sec., pres., ast. treas., pub. chrm.; IFC; BSA; Alpha Kappa Psi; Scabbard and Blade.
- LAZOS, ANTOINE J.  
Sioux City, *Psychology*  
Phi Delta Theta.
- LEE, LOWELL L.  
Mapleton, *Industrial Administration*  
Singers; Festival Chorus.
- LEEGE, VERA D.  
Ivota, *Speech*  
Theta Chi; debaters; Fr. Cardinal Guild; Rodeo Club; YD; IAS; Arnold Air Society; Singers; Gamma Delta.
- LEFFLER, HARRY R.  
Johnston, *Agronomy*  
ASAE, alumni relations; chaplain; Agrom Club; Phi Eta Sigma; PMCA; Alpha Zeta.
- LEIDING, MARLIN C.  
Fairmont, Minnesota, *Electrical Engineering*  
Baseball.
- LEIMER, GERALD W.  
Keokuk, *Mathematics*  
Keokuk Community College; Triangle; Math Club, pres.; Festival Chorus; Orchestra Service, agent.
- LEMESCH, MICHAEL S.  
McKees Rocks, Pennsylvania, *Agricultural Engineering*  
Res., act. chrm.; Res., nominating conv. rep.; All College Nominating Conv., rep.; Freshman Guild Senator; ASAS, Act. Carnival chrm.
- LEMLEY, ARTHUR R.  
Piano, *Veterinary Medicine*  
Dodd House, social chrm.; Jr. AVMA, critic; Pup-Vet Club.
- LENNING, GENE E.  
Alden, *Aerospace Engineering*  
Walton College; Institute of Aerospace Sciences; American Rocket Society; AIAA.
- LENSCH, INEZ M.  
Athens, *Home Ec. Education*  
State University of Iowa; H. Ec. Ed. Club, pub. chrm.; Gamma Delta.
- LESSING, KENNETH A.  
Clarendon Hills, Illinois, *Mathematics*
- LETTOW, DENNIS J.  
Alden, *Agriculture, Education*  
Theta Delta Chi, sec.; Herald; Block & Bridle Club; Ag. Ed. Club; Little International; Love-stock Judging Squad; Festival open house, Varsity Band.
- LENY, CAROLYN L.  
Mt. Vernon, *Applied Art*  
Birch Hall, adv.
- LEUTWILER, GEORGIA LEE.  
St. Louis, Mo., *Textiles and Clothing*  
West-Linden Hall; Naids, v.p.; T&C Club.
- LICHTY, MICHAEL P.  
Sioux City, *History*  
Creighton University; Lincoln House, pres.; Richy House; HR; Hist. & Govt. Club; Science Ed. Club; Newman Club.
- LILLIBRIDGE, GAIL J.  
Manchester, *Child Development*  
Singers; Festival Chorus.
- LILLIE, ELSNOR M.  
Ames, *Foreign Trade and Service*  
Chi Omega; Hist. & Govt., open house; Iowa State Daily, proof reader; Bomby; Festival Chorus; ISU Players; U.N. Model Assembly, sec.; YR; YWCA; Frisbie.
- LIMBERT, DAVID E.  
Council Bluffs, *Mechanical Engineering*  
Stanford University; ASME; Tau Beta Phi; Phi Tau Sigma; Veishea open house; Band; Frisbie Fellowship.
- LIMBERT, JULIE W.  
Ames, *Psychology*  
Stanford University; Psi Chi; Honors Program; Frisbie Fellowship.
- LINDBLOM, LEOFWIN  
Mt. Prospect, Ill., *Chemical Engineering*  
Pacific Lutheran University; AI Chem E.
- LINE, THOMAS P.  
Sioux Falls, S. Dak., *Engineering Operations*  
Sigma Alpha Epsilon; "F" Club; Varsity Tennis.
- LINN, DONALD L.  
Gray, *Landscape Architecture*  
SSLA.
- LIVENGOOD, JAMES M.  
Burlington, *Technical Journalism*  
Burlington Community College; Sigma Phi Epsilon; Daily, advertising mgr.; Scientist, edit.; Sigma Delta Chi; Campus Radio Club; Newman Club.
- LONG, ARIEN M.  
Madrid, *Statistics*  
Alpha Gamma Delta, treas.; H.E.C. Club; Phi Upsilon Omicron; H.E.C. open house, bus. mgr.; Dean's Adv. Bnd. H.E.C., v.p.
- LONG, PEGGY  
Nora Springs, *Child Development Education*

LONGENECKER, DONALD E.  
*Lititz, Penn.* *Animal Science*  
Delaware Valley College; Pre-Vet Club.

LONGECKER, CYNTHIA L.  
*Rockford, Ill.* *Child Development-Education*  
State University of Iowa; Pi Beta Phi, art. chrm.; CD Club; Naiads; Union Brd. Pub. Comm.; YWCA.

LONGNECKER, DAN A.  
*Rockford, Ill.* *Mechanical Engineering*  
Phi Delta Theta; Fraternities Buyers Assn. mgr.; ASME; Knights Of St. Patrick; Gamma Gamma.

LONGVAL, JOSEPH M.  
*Shenandoah, Va.* *Industrial Administration*  
Harrison House; BSA; Alpha Kappa Psi.

LOTT, DAVID P.  
*York, Neb.* *Veterinary Medicine*  
Delta Upsilon; University of Nebraska; Jr. AVMA; Homecoming comm. chrm.; Iowa State Veterinarian; Dvout edit.

LOURIDO, ALONSO M.  
*Cali, Colombia* *Agronomy*  
National University of Colombia; Lincoln House; Agron. Club; Soccer Club; Varsity Tennis; Newman Club.

LOVELY, DONNA L.  
*Orient, Ohio* *Household Equipment*  
Birch Hall, adv.; soc. chrm.; Vesieha Canoe Race; Festival Chorus; Sweetheart Ball Ticket chrm.

LOVETT, STANLEY M.  
*Garden Grove, Calif.* *Dairy Industry*  
Chamberlain House, conduct comm.; Pre-Vet Club; DI Club; Vesieha open house co-chrm.

LOWE, ARTHUR G.  
*Osaka Hills, Jamaica* *Architecture*  
St. Georges College, Kingston, Jamaica; Steward House; HR; Stalker House, v.p.; Sage House, HR; MRA, weight lifting club, adv.; Soccer Club; Iowa Brd. of Internl. Ed. Comm. chrm.; P-T-P, co-chrm.; U.N. Model Assembly, sec. gen.; Cosmopolitan Club; Newman Club.

LUDWIG, CRAIG G.  
*Moorhead, Minn.* *Farm Operations*  
Harrison House, intramurals chrm.; pub. relations chrm.; Farm Op-Club, bus. mgr.; Vesieha display.

LUEIT, CHLOE E.  
*Delmar, Del.* *Textiles and Clothing*  
West Linden Hall; TAC Club; H.E.C. Club; Festival Chorus; Cosmopolitan Club; ISU Debaters; Campus 4-H; University Lutheran; Angelus edit.

LUNDBERG, DAVID L.  
*Marshalltown, Iowa* *Electrical Engineering*  
Marshalltown Junior College; Westgate Hall; MRA; Camera Club; AIEE-IRE; Iowa State Players; YD.

LUNDBERG, HAROLD G.  
*Shenandoah, Va.* *Electrical Engineering*  
Morningside College; Tau Kappa Epsilon, soc. chrm.; scholarship chrm.; house mgr.; Greek Week, central comm.; Greek Council; AIEE-IRE.

LUNDQUIST, BETTY E.  
*Sioux City, Iowa* *Home Economics Education*  
Morningside College; East Linden Hall, adv.; H.E.C. Club; Psi Chi.

LUNDY, ANNE E.  
*Lincoln, Nebraska* *Textiles and Clothing*  
Carleton College, Northfield, Minnesota; Roberts Hall; Honors Program; Cosmopolitan Club; SCORE; Lutheran UF.

LUTHER, ROGER W.  
*Stratford, Conn.* *Industrial Administration*  
Person House, pub. rel. chrm.; BSA.

LUTZ, RICHARD E.  
*Donkellon, Minn.* *Landscape Architecture*  
Theta Chi; SSIA; Tau Sigma Delta; Newman Club.

LYGHNER, WILMA A.  
*Des Moines, Iowa* *Food and Nutrition*  
Food Service.

LYON, MICHAEL D.  
*Ottumwa, Iowa* *Industrial Engineering*  
Bever House; AIEE; Newman Club.

M

MCCAMLAND, JOSEPH W.  
*Leavenworth, Kan.* *Agriculture Education*  
Pammel Court; Ward, intramurals; AgEd. Club.

MCCAW, DERRY L.  
*Ottumwa, Iowa* *Electrical Engineering*  
Parsons College; AIEE; YD.

MCCURIG, RONALD R.  
*Marion, Iowa* *Agriculture Education*  
Griffin House; HR; MRA, adv. weight lifters club; Varsity Game Committee; track mgr.; AgEd. Club, treas.; Soc. of Adv. Artillery Cadets, exec. officer; Scabbard & Blade, exec. officer; back team; Campus 4-H, treas. and pres.; Tomask, Alpha Zeta; YR.

MCDONALD, KAREN S.  
*Keosauqua, Iowa* *History*  
State University of Iowa; YD.

MCELKATH, MARY M.  
*Sioux City, Iowa* *Dietetics-Food Science*  
East-Linden Hall, adv.; H.E.C. Club; F&N Club; Vesieha display; Bomb; Band; Festival Chorus; Beacons; Pep Bar B-Q.

MCGIVERN, TERRY J.  
*Cedar Rapids, Iowa* *Construction Engineering*  
Phi Delta Theta.

MCKELVEY, JOANN  
*Grand Junction, Colo.* *Geology*  
Andrews House; WRA; Science Women's Club; Geol. Club, sec.; Festival Chorus; YWCA; Judo Club; YD.

MCKENDRICK, JUDITH L.  
*Wilmette, Ill.* *Elementary Education*  
Delta Delta Delta; Panhellenic, co-chrm., summer rush; orientation; WAA, co-chrm.; open house; Intramurals Brd., treas.; Naiads; H.E.C. Club; H.E.C. Council, treas.

MCKINNEY, DOUGLAS ROBERT  
*Mason City, Iowa* *Psychology*  
Tau Kappa Epsilon; Scabbard and Blade; GSB comm.; Iowa State Players; pres.; Pi Tau Sigma.

MCLAUGHLIN, RONALD M.  
*Iowa City, Iowa* *Zoology*  
Morningside College; Pammel Court; French Club, v.p.; Peshing Rifles.

MCLAIN, ROBERT H.  
*Havelock, N.C.* *Veterinary Medicine*  
Alpha Gamma Rho; Jr. AVMA, pub. rel. chrm.; Iowa State Veterinarian, fest. edit.

MCLAUGHLIN, LEE W.  
*Shelby, N.C.* *Farm Operations*  
Stevenson House; Farm Op. Club; SAAC.

MCFLAND, CARREL J.  
*Hillsboro, Iowa* *Home Economics Education*  
Pammel Court; H.E.C. Club; Singers; Festival Chorus.

MENAY, TOM G.  
*Leon, Iowa* *Industrial Education*  
I.Ed. Club.

MENEH, MICHAEL J.  
*Algonquin, Ill.* *Agronomy*  
FarmHouse, v.p.; IFPC rep.; Agron. Club, v.p.; fertilizer manuals comm. chrm.; crops div. chrm.; Vesieha open house; Alpha Zeta; Soc. of Adv. Artillery Cadets.

MAAK, WAYNE V.  
*Ames, Iowa* *Industrial Education*

MADSEN, STEPHEN H.  
*Seranton, Pa.* *Electrical Engineering*  
Haber House, pres.; MRA, scholarship trustee, registration dance comm.; Blast comm.; IEEE, open house comm.; AIEE; Singers; Festival Chorus.

MAGNANI, NICK J.  
*Mason City, Iowa* *Chemistry*  
Mason City Junior College; Meeker House.

MAHALIC, MARY  
*Chariton, Mo.* *Dietetics*  
West Linden Hall, adv.; Elm Hall, adv.; H.E.C. Club; F&N Club; Newman Club.

MARH, STEPHEN G.  
*Des Moines, Iowa* *Chemistry*  
Foster House; MRA, chrm. Inaugural Ball, chrm. ball dance; co-chrm. Sweethearts Ball; co-chrm. Blast; Vesieha, chrm.; them. open house; Alpha Chi Sigma, v.p.; Westminster Fellowship.

MANN, JEANETTE J.  
*Parkwood, Iowa* *Home Economics Education*  
Mount St. Clare; Mount Mercy College; IHEA; Jr. class sec.; Players; Delta Psi Omega, sec.

MANNING, THOMAS W.  
*Rock Valley, Iowa* *Electrical Engineering*  
Stalker House, intramurals chrm., pres., scholarship chrm.; Vesieha open house, tr. orientation; MRA conduct review bd.; IEEE; Tau Beta Pi; Eta Kappa Nu, rec. sec.; Wesley Foundation.

MARING, BLAYNE E.  
*Hupkinton, S.C.* *Mechanical and Electrical Engineering*  
Pammel Court; ASME; SAME; ROTC.

MARLATT, GRACE B.  
*Washington, D.C.* *Child Development*  
West Linden Hall, soc. chrm. adv.; CD Club; Fr. Home Ec. Club; H. Ec. Ed. Club.

MARSH, KENNETH J.  
*Fremont, Neb.* *Mechanical Engineering*  
Peterson House; Stange House, soc. treas.; ASME.

MARSH, LARRY K.  
*Ames, Iowa* *Modern Languages*  
Mash Club; German Club; bowling league.

MASSEY, DENNIS D.  
*Lincoln, Neb.* *Agricultural Business*  
FarmHouse; Ag. Bus. Club; Singers, pres.; Chamber Singers; Varsity Four; Men's Glen Club; Psi Mu; Alpha NuSigma, pres.; hist.; SOV.

MATHER, DAVID A.  
*Sheboygan, Wis.* *Industrial Engineering*  
Lange House; Harrison House, treas., sec., pres.; MRA; treas. AIEE; Gamma Epsilon Sigma; Scabbard & Blade.

MATIZ, GEORGE  
*Fort Lauderdale, Fla.* *Agronomy*  
Tau Kappa Epsilon; Agron. Club; Swimming.

MATTHIESON, RALPH W.  
*Briant, Mo.* *English*  
Woodrow House, soc. chrm.; Writers' Roundtable Sketch, ast. edit.; Marching Band.

MAXON, JOHN M.  
*Lexington, N.C.* *Industrial Engineering*  
Delta Sigma Phi, alumnae chrm., rush chrm., act. chrm., treas., pres.; Merrill House, act. chrm., AIEE; fr. baseball.

MAYNARD, MARI M.  
*Croftbridge, Ill.* *Physical Education*  
Oak Hall, act. chrm., house council; WRA, act. council; PEMA, sec. treas., chrm.; Vesieha display; Singers; Festival Chorus; GSB, sec.; All University Elections Administration.

MEANS, ROBERT L.  
*Villanova, Pa.* *Veterinary Medicine*  
Alpha Gamma Rho; Jr. AVMA, co-chrm.; open house.

MUK, MELINDA K.  
*Annandale, Va.* *Elementary Education*  
Alpha Chi Omega, act. chrm., Lyre edit.; Panhellenic chrm.

MEHAFFEY, DONALD L.  
*Cedar Rapids, Iowa* *Electrical Engineering*  
Theta Delta Chi; Alpha Phi Omega; IEEE; Vesieha.

MEHAFFEY, MARVA LEE  
*Coon Rapids, Minn.* *Home Economics Education*  
Dorm adv.; Home Ec. Club; Kappa Phi; GSB, Act. Adv. Service; Festival Chorus; Singers.

MEIER, CARL H.  
*Davenport, Iowa* *Electrical Engineering*  
St. Ambrose College; Delta Sigma Phi IEEE; AF Rifle Team.

MILLER, DOROTHY M.  
*Pleasantville, N.C.* *Home Economics Education*  
West Linden Hall, hist., Blast; Festival Chorus; Campus 4-H; Wesley Foundation.

MILLER, GLENITA M.  
*Marshalltown, Iowa* *Elementary Education*  
Pi Beta Phi, act. chrm., pres.; Homecoming, queen selection co-chrm.; Vesieha, open house, sec.; Greek Week Royalty chrm.; P-T-P, sec.; Festival chorus; YWCA.

MILLER, JANET L.  
*Ames, Iowa* *History*  
Delta Zeta; Science Women's Club; YWCA; YR; Discipline Student Fellowship; Student Religious Council.

MILLER, JOHN H.  
*Achey, Iowa* *Veterinary Medicine*  
Drake University; Pammel Court; Jr. AVMA.

MILLER, KENNETH W.  
*Milford, Conn.* *Mechanical Engineering*  
Alpha Tau Omega, v.p., rush chrm.; SAME; ASME; Vesieha open house chrm.; YR.

MILLER, MARY A.  
*Marion, Iowa* *Home Economics Education*  
State College of Iowa; H. Ec. Ed. Club; Singers.

MILLER, MARY P.  
*Ames, Iowa* *Home Economics Education*  
East Linden Hall; Welch Hall, adv.; GSB, liaison; WRA, sen. GSB; H.E.C. sen. Fr. Cardinal Guild; H.E.C. sen. GSB; WRA Exec. Brd.; Beacons; Tomhawk, hist.; Mortar Board; H.E.C. Council, cabinet; NSA Congress, delegate, sen.; H.E.C. Recruitment Comm.; Student Conduct Comm.

MILLER, MELVIN R.  
*Yale, Conn.* *Industrial Administration*  
Pammel Court.

MILLER, MILAN M.  
*Indianola, Iowa* *Forestry*  
Lambda Chi Alpha, sec.; Blast; Forestry Club; Ames Forester; honors program; Eli Lilly Advanced Curriculum Scholar; Band; Symphony Orchestra.

MILLER, NICHOLAS C.  
*Mason City, Iowa* *Chemical Engineering*  
Halstead House, chrm., v.p.; AIChE; Army ROTC; Rifle Team; Cannon Band.

MILLER, RICHARD C.  
*Gallatin Center, Mont.* *Chemistry*  
Soble House; Iowa Chrm. Sec.; Alpha Chi Sigma; Scabbard & Blade; SAAC; Vesieha.

MILLER, ROBERT L.  
*Clarksville, Mo.* *Mechanical Engineering*  
Woodrow House, treas.; ASME.

MINNIS, FRED A.  
*Des Moines, Iowa* *Industrial Administration*  
Lambda Chi Alpha; BSA; treas.; Alpha Kappa Psi; P-T-P; Campus Radio Club.

- MISHMASH, HAROLD L.  
*West Des Moines* *Chemistry*  
Woodrow House, sec., v.p., pres.; Camera Club;  
ACS; Alpha Chi Sigma, treas., pres.
- MITCHELL, GLEN R.  
*New Providence* *Electrical Engineering*  
Alumni Hall, adv.; Tau Beta Pi, Eta Kappa  
Nu; Men's Glee Club; Phi Mu Alpha; Sinfonia  
Sing. co-chor.; Singers; Chamber Singers;  
Opera; SOV; Am. Musical.
- MOHR, MICHAEL F.  
*Marshalltown* *Civil Engineering*  
Loras College; Sigma Phi Epsilon, sec., chap-  
lain, scholarship chrm.; ASCE; SAME; Base-  
ball.
- MOELLER, ROBERT W.  
*Blair* *Mechanical Engineering*  
MRA Camera Club; GSB, Nominating Con-  
vention delegate; ASME, Veishea open house.
- MOHROR, ROGER A.  
*Rock Rapids* *Civil Engineering*  
ASCE; Gamma Delta.
- MOLLESTON, MAX J.  
*Ames* *Government*
- MOORE, JUANITA M.  
*Farmington* *Home Economics Education*  
East Linden Hall; H.E.C. Ed. Club; Festival  
Chorus; YWCA, Iowever, cabinet; Veishea open  
house; Westminster Fellowship.
- MOORE, JUDITH A.  
*Avoca* *Applied Art*  
Dickinson State; Oak Hall; Newman Club.
- MOORE, WAYNE E.  
*Allerton* *Agricultural Business*  
Fairchild House, sec.
- MOOREHEAD, PATRICIA C.  
*Ames* *Applied Art*  
Alpha Delta Pi; corr. sec., Panhellenic, rush  
counselor; Homemaker, asst. treas.; Festival  
Chorus.
- MORRIS, DAVID L.  
*Colombus Junction* *Farm Operations*  
Farm House; Farm Op. Club; Tomahawk; Phi  
Mu Alpha Sinfonia; Singers; Chamber Singers;  
Festival Chorus; SOV, Cyclone Review.
- MOSLEY, MARY M.  
*Morning* *Household Equipment*  
Freeman Hall, pres. adv.; WRA, corr. sec.;  
H.E. Adv. Comm., chrm.; GSB sen.; Motar  
Board.
- MOSS, NOLAN J.  
*Persa* *Agricultural Business-Economics*  
Omaha University; Baker House, HR; Converse  
House, sec. treas.; Ag. Bus. Club; Toast Masters;  
corr. sec.; Sigma Theta Epsilon.
- MOSSAVI, MAHMOOD  
*Tehran, Iran* *Civil Engineering*  
Baker House; Cosmopolitan Club, v.p.; U.N.  
Model Assembly; chrm. of Iranian delegation;  
Veishea.
- MORGAN, STEPHEN M.  
*Corydon* *Electrical Engineering*  
IEEE; Eta Kappa Nu; Campus Radio Club;  
Wesley Fellowship Council.
- MORROW, JOHN A.  
*Hurdler* *Industrial Engineering*  
Pearson House, public rel. chrm.; MRA, asst.  
v.p.; Tomahawk; Phi Eta Sigma, hist.; GSB  
Cabinet; Gamma Epsilon Sigma, pres.
- MORSE, SUSAN  
*Washington D.C.* *General Home Economics*  
Mankato State University; Delta Zeta; T & C  
open house co-chor.; YWCA; Best-dressed co-  
chor.; Veishea coordinators sec.
- MOSHER, KENT L.  
*Ankeny* *Mechanical Engineering*  
State University of Iowa; ASME.
- MOSS, JOHN E.  
*Masson City* *Electrical Engineering*  
St. John's University; Converse House, const.  
chrm.; Phys. Club; IEEE; Newman Club.
- MOSSMAN, GARY L.  
*Iowa Falls* *Chemical Engineering*  
Engineering Operations; Ellsworth Junior Col-  
lege, NSA, Iowa-Nebr. Regional, chrm., vice  
chrm., Fr. Cardinal Guild, sen. at large; GSB,  
sen.; YR, regional vice chrm.; Knights of St.  
Patrick; AI Chem. E., v.p., northern plains  
regional co-chor.; Varieties, tech. dir.
- MELVIN, STEWART W.  
*Blomfield* *Agricultural Engineering*  
N.E. Missouri State Teachers College; Hartman  
House, treas.; ASAE, Veishea open house comm.  
chrm.
- MENKE, DUANE D.  
*Beauregard* *Electrical Engineering*
- MENTZLER, MARVIN R.  
*Early* *Engineering Operations*  
Intramurals; ASAE; Veishea Play.
- MEREDITH, JUDITH E.  
*Newton* *Sociology*
- MESSLEHEISER, JANET F.  
*Meservey* *Textiles and Clothing*  
Kappa Delta; Fr. H.E.C. Club; TSC Club;  
Bomb, copywriter.
- MESSNER, ALAN  
*Cedar Rapids* *Electrical Engineering*  
Merrill House, Campus Chest, Veishea display;  
IRE, exec. council; IEEE; Eta Kappa Nu; Tau  
Beta Pi; Phi Eta Sigma.
- MEYER, DONALD C.  
*Rembeck* *English*  
Norman House, pledge trainer; Baker House,  
v.p.; MRA, exec. council; FGSB, Science sen.;  
GSB, sen.; HIC chrm.; NSA, delegate, Toma-  
hawk, pledge pres.; Chesmen, Klug; Sweet-  
heart's Ball, M.C.; Gamma Delta.
- MEYER, MARLYS J.  
*Geneva* *Home Economics Education*  
H.E.C. Ed. Club; Omicron Nu.
- MEYERS, RICHARD F.  
*Mr. Prospect, Ill.* *Electrical Engineering*  
Varsity Swimming; Engineer, staff.
- MIDDLETON, MICHAEL R.  
*Grundy Center* *Electrical Engineering*  
Norman House, act. chrm.; Chrm. Act. Ad. Ser-  
vice; Symphonic Orchestra; Varsity Band;  
Concert Band; SOV Orchestra; Cyclone Review;  
KISU D.J.; Phi Eta Sigma; Tau Beta Pi; Eta  
Kappa Nu.
- MIKES, RICHARD J.  
*Fredericksburg* *Animal Science*  
Hartman House, parliamentary, sec.; pub.  
rel. chrm.; Block & Bridle Club; YD; Wesley  
Foundation.
- MIKESELL, JAMES J.  
*Chariton* *Economics*  
Halstead House, religious chrm., scholarship  
chrm., v.p., pres., main cabinet, Band.
- MIKLESEN, MORIS E.  
*Huron, S. Dak.* *Architecture-Engineering, Operations*  
Firkins House, Head resident; Pearson House,  
pres., Max Gornish Recipient as house pres.;  
MRA, v.p., orientation chrm.; Knights of St.  
Patrick; AIA, Regional Dir., v.p., banquet  
chrm.; Chicago Tribune Award Military Science;  
Cardinal Key, pres., Order of Chessman, pres.;  
Tomahawk, Scabbard & Blade; Sen. to GSB;  
Member of Union Bd.; Iowa State Center  
Commission; Member Town-Student Relations  
Brd.; Festival Chorus; Singers; Glee Club;  
Marching Band; Basketball Band; SOV; Uni-  
versity Seminars; Homecoming Dance Comm.
- MOTT, MARILY S.  
*Ames* *English and Speech*  
University of Maryland; Singers; Festival Chorus.
- MOUM, STANLEY G.  
*Ames* *Veterinary Medicine*  
Pre-Vet Club, class pres., counselor; Veishea,  
open house; Jr. AVMA, pres.; Merrill B. Ander-  
son Memorial Fund Comm.
- MOWEN, JOHN E.  
*Des Moines* *Engineering Operations*
- MUHTASEB, OSAMA F.  
*Hebron, Jordan* *Chemical Engineering*  
Drake University.
- MULLER, KENT R.  
*Grinwald* *Animal Science*  
Kappa Sigma, treas., Sgt. at arms, substance  
chrm.; Greek Week, asst. coordinator; Block &  
Bridle Club; Little International, asst. dec. co-  
chrm.; Student Prop. Bld., bus. mgr.; Horse  
Show, bus. mgr.
- MULVIHILL, ROBERT J.  
*Cumming* *Marketing Management*  
Sigma Nu, soc. chrm., pledge trainer; Farm Op.  
Club; Ag. Bus. Club; Newman Club, exec. coun-  
cil.
- MUMM, DOUGLAS V.  
*Council Bluffs* *Chemical Engineering*  
Beyer House, pres.; public rel. chrm., act. chrm.;  
AICHE.
- MURRAY, ANN J.  
*Dubuque* *History and Government*  
Delta Delta Delta, asst. treas., treas.; Intramurals;  
Science Women's Club; Hist. and Govt. Club;  
Bomb, photography edit.; YD, Pep Council;  
Veishea Housing, sec.; Newman Club.
- MURRAY, JOHN W.  
*Lawler* *Farm Operations*  
Loras College, Dubuque, Iowa; Farm Op. Club;  
Newman Club.
- N
- NASH, CLYDE W.  
*Madras* *Industrial Administration*  
Pammel Court, Bus. Student's Assoc.
- NEI, PAUL III.  
*Des Moines* *Engineering Operations*  
Beta Theta Pi, intramurals chrm., pledge train-  
er; Fr. Baseball; Varsity Baseball.
- NEHS, GERALD J.  
*Dubuque* *Mathematics*  
Loras College; Phi Kappa Theta, pledge trainer;  
Newman Club.
- NELSON, CAROLYN ANN  
*Clinton* *Chemistry*  
Mount St. Clare Junior College; Iowa Chem.  
Society; Trinita Team; Festival Chorus; P-I-P;  
YR; Veishea Canterbury Club, pres.
- NELSON, DAVID H.  
*Council Bluffs* *Veterinary Medicine*  
Jr. AVMA; Cyclone Cabare; Singers.
- NELSON, DONALD P.  
*Hickford* *Economics*  
Delta Tau Delta, alumni relations chrm.; YR;  
Student Prop. Bld., treas., chrm.
- NELSON, RONALD E.  
*Torkwell City* *Electrical Engineering*
- NELSON, STEPHEN G.  
*Ogden* *Industrial Engineering*  
Kappa Sigma, v.p.; Gamma Epsilon Sigma;  
Knights of St. Patrick; AIEE; Veishea Eng., open  
house; Judges chrm.; Festival Chorus; Veishea  
parade dir.
- NEUMANN, DARRELL L.  
*Des Moines* *Landscape Architecture*  
Alpha Kappa Lambda, sec., bldg. chrm.; Soc.  
of Land, Arch.; SOV, set crew, stage crew.
- NEVE, NANCY S.  
*Marshalltown* *English*  
Gamma Phi Beta, pres.; Science Council; Cardinal  
Guild; Insight Seminar; Veishea Central  
Comm.; Homecoming Dinner Comm.; YWCA;  
Mortar Board; Lampost; Alpha Lambda Delta;  
Gamma Gamma.
- NIFEMAN, RICHARD L.  
*Avoca* *Electrical Engineering*  
Eta Kappa Nu, v.p.
- NIEMEYER, JOHN L.  
*Laurentville* *History*  
Stanton House, sec., hist., soc. chrm., religious  
chrm.; Homecoming, display co-chor.; ASME,  
hist.; Veishea, open house chrm.; H.H. and  
Govt. Club; YD; GSB, nominating conv.; New-  
man Club.
- NIELSEN, ARDITH V.  
*Kirkman* *Dietetics*  
Delta Zeta; Jr. Panhellenic rep.; Home Ec. Core  
Curriculum Comm.; NSA, sec.; Homemaker,  
adv. salesman, bus. mgr.; Publications Bld.,  
pres.; Career Day, guide; University Lutheran,  
act. chrm., ecumenical chrm.
- NIFISEN, KAREN R.  
*Burlington* *Home Economics Journalism*  
Borch Hall, adv., soc. chrm.; Homemaker; Daily  
SCORE; Campus Chest; Central Comm.; NSA;  
Symphony Orchestra; Festival Chorus; Baptist  
Student Fellowship.
- NIGHTSWONGER, DAVID D.  
*Blount, S. Dak.* *Veterinary Medicine*  
South Dakota State.
- NISSEN, PHYLLIS A.  
*Maquoketa* *Home Economics Education*  
Sigma Kappa; Intramural chrm., sec., asst. rush  
chrm., v.p.; Home Ec. Education Club; Sor-Dor;  
Westminster Fellowship, intramurals bld., pub.  
chrm.
- NOID, JOHN A.  
*Marshalltown* *Mathematics*  
Marshalltown Junior College; Franklin House,  
soc. chrm., scholarship chrm.; Phys. Club; Veis-  
hea, open house display; Math Club.
- NORRIS, EDMOND H., JR.  
*Long Prairie, Minn.* *Chemical Engineering*  
Alpha Tau Omega, sec., treas.; SAMI; AICHE,  
Symphony Orchestra.
- NORTHAM, CALLEN K.  
*Chicago, Ill.* *Government*  
Delta Chi, v.p.; Hist. and Govt. Club; YR;  
Men's Glee Club; Gamma Delta.
- NORTHAM, JUDY B.  
*Schaller* *Applied Art*  
Alpha Delta Pi, treas.; AA Club; Festival Chorus;  
Sec. Registration Dance; Cosmopolitan Tea, pub.  
rel.; YWCA; Singers.
- NORTON, WILLIAM A.  
*Boone* *Industrial Administration*  
Lindstrom House; Bus. Student's Assoc.; Cyclone  
Salutes; Judo Club.
- NYSTROM, GAIL H.  
*Boone* *Electrical Engineering*  
Acacia, masonic rel.; Tau Beta Pi; Eta Kappa  
Nu; IEEE; Varieties; Veishea.
- O
- O'BRYNE, JOHN E.  
*Lawler* *Agriculture Business*  
Farm Magt. of the Year Award; Veishea, open  
house; Newman Club.

**OKONKWO, RICHARD O.**

*Jos, Nigeria* *Geology*  
 Morningstar College; Bayer House; Geol. Club; Cosmopolitan Club.

**OLSON, EDWIN A.**

*Jewell* *Electrical Engineering*  
 Babler House, H.R.; Merrill House, scholarship chrm.; v.p.; Eta Kappa Nu; Tau Beta Pi; IEEE.

**OLSON, STANLEY R.**

*Ames* *Mechanical Engineering*

**OLTROGGE, R. DAVID**

*Bridgewater, Penn.* *Chemical Engineering*  
 Lange House; Marching Band; Men's Glee Club; Festival Chorus; Inter-Varsity Christian Fellowship.

**OOTEN, ROBERT J.**

*Omaha* *Civil Engineering*

**OSTRUS, LEROY E.**

*Wolcott* *Electrical Engineering*  
 Northwest Missouri State College.

**OTT, LEO E.**

*Wahlster* *Electrical Engineering*

**P****PAGE, BRUCE D.**

*Kingsley* *English and Speech*  
 Acacia, pledge pres.; soc. chrm., v.p., pledge trainer; Singers; Glee Club; sec. irvak.; SOV. cust.; Veishea, prog. co-ordinator; Sextant, sec.; pledge trainer; Navy Ball, chrm.

**PALMER, KENNETH F.**

*Arlington* *History*

**PAPPAS, FLENÁ J.**

*Amos, Ill.* *Applied Art*  
 Oak Hall; Homecoming display chrm.; WRA; AA Club; Veishea, open house; WAA; Sor-Dor; Faculty Varieties, stage mgr.; Sketch, ass't, art edit.

**PARKER, EDWARD D.**

*Russell* *Chemical Engineering*  
 Sigma Chi, corr. sec., scholarship chrm.; AICHE, prog. chrm.; Pep Council; Marching Band; Pep Band.

**PASSEK, DAVID P.**

*Springfield, Ill.* *Electrical Engineering*  
 Springfield Junior College; Came House; IEEE.

**PATRICK, NEIL A.**

*Mapleton* *Farm Operations*  
 Pammel Court.

**PATTERSON, GLENN W.**

*Frankfort, Ill.* *Poultry Science*  
 Concrete House, officer; Poultry Science Club; Homecoming, ticket sales.

**PATTON, RICHARD B.**

*Amos, City* *Architectural Engineering*  
 Grinnell College; Sigma Chi, v.p., corr. sec., rec. sec.; Derby Days co-chrm.; Greek Week Co-ordinator; Varieties, dir.; co-ordinator, Inter-Campus Relations Dir. on GSB Cabinet.

**PAUL, DUGLAS C.**

*Stoff, N. Y.* *Civil Engineering*  
 University of Colorado; Chamberlain House; IEEE; Veishea, project; Newman Club.

**PAULSON, ALICE L.**

*Ames* *Psychology*  
 Gamma Phi Beta, trib. rel., hist., standards, v.p., pledge trainer; Veishea, Boat chrm.; NSA, sec.; Veishea, comm. sec.; Campus Chest Central Comm.; Co-chrm. Dance and Miss Legs Contest; Steering Comm.

**PAULSON, KAREN L.**

*San Mateo, Calif.* *Applied Art*  
 Gamma Phi Beta.

**PAUEY, SUSANNE M.**

*Minneapolis, Minn.* *Home Ec. Education and Telecommunication Art*  
 Alpha Gamma Delta; Varieties, dir.; co-chrm.; Homecoming display chrm.; Panhellenic, rep.; Jr. Panhellenic, rep.; Veishea, radio and TV chrm.; Homecoming, radio and TV chrm.; Milkmaid; Veishea Career Day Guide; P-T-P, dir. of dir.

**PAYNE, ALLAN R.**

*Missouri* *Farm Operations*  
 Pearson House; Farm Op. Club; Festival Chorus; Men's Glee Club.

**PAYNE, L. SCOTT**

*Maion City* *Industrial Education*  
 Pearson House.

**PEDERSON, DAVID L.**

*Sioux Falls* *Industrial Engineering*  
 Waldert Junior College; Baker House, intramural chrm., pres.; AIA.

**PIGG, KATHLEEN L.**

*Mechanville* *Elementary Education*  
 Gamma Phi Beta, pledge chair, treas.; Festival Chorus; Veishea Bands, co-chrm.; Harvest Ball Queen, selection chrm.; Act. Adv. Service; Singers; Varsity Band.

**PELLETTI, PATRICIA**

*Atlantic* *English and Speech*  
 Alpha Delta Pi.

**PENNOCK, PAUL R.**

*Des Moines* *Civil Engineering*  
 Coe College; ASCE; Basketball; Baseball.

**PERLEY, JANE**

*Oakland* *Modern Languages*  
 Oak Hall; Spanish Club; Players; Radio Workshop; YD.

**PERRY, LARRY G.**

*Fort Worth* *Forestry*  
 Crane House, intramural sports, blast booth; Forestry Club.

**PERRY, MARY H.**

*Sioux Falls, S. Dak.* *History and Government*  
 University of the Americas; Gamma Phi Beta, Jr. Panhellenic; GSB, sec.; Fr.; Cardinal Guild; Fr. Adv. Bd.; NSA, regional sec.; Navy Ball Queen attendant; Beauts review; Angel Flight.

**PETERS, RICHARD A.**

*Davenport* *Chemical Engineering*  
 Dodds House, pres.; sec. treas.; MRA, conduct review brd.; co-chrm., ass't sec.; orientation central comm.; AICHE; Veishea, open house.

**PETERSON, CAROL A.**

*Boone* *Home Economics Education*  
 East Linden; Festival Chorus; Singers; Homecoming; Jazzbores.

**PETERSON, CHARLES D.**

*Truro* *Electrical Engineering and Engineering Operations*  
 Northwest Missouri State College; IEEE; Eta Kappa Nu.

**PETERSON, DONALD E.**

*Aurelia* *Agricultural Economics*  
 Morningside College.

**PETERSON, MAX D.**

*Stanton* *Farm Operations*  
 Farm House, treas.; Farm Op. Club; Autumn Contillon, bus. mgr.; Alpha Zeta; Arnold Air Society, information officer.

**PETRAK, DARRYL L.**

*Central City* *Chemistry*  
 Science Ed. Club; Iowa Chem. Soc.

**PETTY, VIRGIL M.**

*Newell* *Veterinary Medicine*  
 Pammel Court; Jr. AVMA, prog. comm.; Alpha Zeta.

**PHARES, DURETTA L.**

*Collins* *Elementary Education*  
 Simpson College; Roberts Hall, intramural sports; Home Ec. Education Club; Festival Chorus; YWCA.

**PICKERING, JERRY L.**

*Sioux City* *Biology*  
 Morningside College; Bot. Club.

**PIERCE, CHARLES M.**

*Webster City* *Animal Science*  
 Webster City Junior College; Phi Kappa Theta; Block and Bridle Club; Little International; Horse Show.

**PIERCE, JERRY L.**

*Dicoma* *Modern Languages*  
 Noble House, treas., pres.; MRA, co-ordinator Inaugural Banquet.

**PIERROT, VICTOR C., III.**

*Waver* *Agricultural Engineering*  
 Farm House, pres.; Griffith House, pres.; ASAE, chrm., banquet comm., pres. Iowa Branch; Alpha Zeta, treas.; Tau Beta Pi; Agriculturist, bus. mgr.; Phi Eta Sigma; Phi Kappa Phi; Gamma Sigma Delta.

**PINGEL, ELDONA L.**

*Rembrandt* *Mathematics*  
 Welch Hall, dorm adv.; Science Women's Club; Festival Chorus; Student Religious Council; Gamma Delta.

**PONCIUS, JURIS**

*Des Moines* *History*  
 Hist. and Govt. Club, pres.; ISU rep. to Iowa Center for Education in Politics Seminar, rep. ISU in Washington for a week; YD, v.p., pres.

**POORE, BERNARD B.**

*Council Bluffs* *Agricultural Engineering*  
 Theta Delta Chi; Ag. Council; ASAE, pres.

**PORCH, BOYD L.**

*Wambler, S. Dak.* *Veterinary Medicine*  
 South Dakota State; Veterinarian.

**PORTER, DONNA R.**

*Humboldt* *Textiles and Clothing Merchandising*  
 Eagle Grove Junior College; Alpha Delta Pi, scholarship chrm.; T & C Club; Festival Chorus; Homemaker, treas.; GSB Senate, sec.; HCC; Pep Barbosae, co-chrm.; Kappa Phi, publ. chrm. Eagle Grove; J. C.; Players; Festival; Chorus.

**PORTER, JUDITH K.**

*Markham, Ill.* *Child Development*  
 Kappa Kappa Gamma, singer-leader; v.p.; Panhellenic, rush councillor; Home Ec., ass't adv. brd.; Festival Chorus; Singers; FGSR, sec.

**PORTER, SHEILA J.**

*Ames* *English*  
 Drake University; Gamma Phi Beta, v.p., soc. chrm.; Panhellenic, council, rush comm., adv. to Jr. panhellenic council; Veishea, central comm., events co-chrm.; Pep Council, card sec., co-chrm.; Lampos; Campus Chest, central comm.

**POWELL, THOMAS R.**

*Missouri Valley* *Agricultural Education*  
 Noble House, sec.; Ag. Ed. Club, treas., v.p., pres.; Veishea, cont. stand chrm.; newsletter co-ed., co-chrm.; Veishea, open house; Gamma Sigma Delta.

**PREE, CAROLYN L.**

*Brookhead, Wis.* *Animal Science*

**PRITCHARD, DAVID I.**

*Berea, Ohio* *English and Speech*  
 Livingston House, sec., hist., MRA, spring dance; Naiads; Fr. and Varsity Swimming, mgr.; Pre-Vet Club; Science Ed. Club; Fr. Nominating Conv.; University Nominating Conv.; Radio Workshop; Canterbury Club, v.p.; Student Religious Council.

**PROTO, CARL C.**

*Mansfield, Ohio* *Physical Education for Men*  
 Pammel Court; Fr. and Varsity Football; "I" Club, pres.

**PULLEN, MARY JO**

*Estherville* *Chemistry*  
 East Linden Hall, adv.; Roberts Hall, scholarship chrm.; Iota Sigma Pi; Beacons; Alpha Lambda Delta; Westminster Fellowship.

**PULLEN, NANCY E.**

*Ida Grove* *Child Development and Elementary Education*  
 Concert Band; Festival Chorus; Player, rec. sec.; tech. brd.; Wesley Foundation.

**PEARCE, SALLY**

*Tarrytown, N. Y.* *Animal Science*  
 Western College for Women; Roberts Hall; Block and Bridle Club, banquet dec. comm. co-chrm.; horse show premiums chrm.; Rodeo Club; Stabling, chrm.; Little International, sec.

**PUTSCH, JEANNE A.**

*Blue Mound, Ill.* *Applied Art-Advertising Design*  
 Freeman Hall, adv.; WAA, intramurals chrm.; AA Club; Homecoming, display comm.; Fr. Home Ec. Club; YWCA.

**Q****QUINN, WILLIAM J.**

*Donahue* *Veterinary Medicine*  
 Woodrow House; Jr. AVMA; Veterinarian; Class, treas.; Newman Club.

**R****RADCLIFFE, KAREN E.**

*Paris, France* *Modern Languages*  
 Kappa Kappa Gamma, v.p.; IFC, sec.; Jr. Panhellenic, rep.; Panhellenic, rep.; P-T-P, co-chrm.; Am. Student Abroad Comm.

**RAHIFEM, FAZIL M.**

*Kabul, Afghanistan* *Statistics and Economics*  
 Stat. Club, co-chrm. open house; Cosmopolitan Club; Sec. of Assoc. Students of Afghanistan and U.S.; Chrm. of U.N., delegation from Afghanistan.

**RAMSEY, JANE A.**

*Estherville* *Chemistry*  
 Estherville Junior College; East Linden; Iota Sigma Pi.

**RAMSEY, LINDA R.**

*Weldon* *Home Economics Education*  
 West Linden, adv.; Home Ec. Education Club; YWCA.

**RANDELL, JEANNE A.**

*Kennett* *History*  
 Oak Hall; Hist. and Govt. Club; Festival Chorus; Sor-Dor; YD; Kappa Phi.

**RANDOLPH, JAMES B.**

*Cedar Rapids* *Mechanical Engineering*  
 SAAC; ASME; Marching Band.

**RANDOLPH, JEPHTHA F.**

*Bellford* *Veterinary Medicine*  
 St. Ambrose College; Pammel Court, councilman, sec., all college nominating conv., sheriff, Certificate of Merit, Citizen of the Year Award; Pre-Vet Club; Block & Bridle Club; Jr. AVMA; Veishea, sp. picnic chrm.; Veterinarian, alumni news edit; Newman Club.

**RASMUSSEN, MARVIN N.**

*Goldfield* *Electrical Engineering*  
 Eagle Grove Junior College.

**RATER, CLIFFORD**

*Earlimont* *Agricultural Business*  
 Stanton House, sec. chrm., scholarship chrm.; Ag. Bus. Club.

**RATH, PAUL H.**

*Glenfield, Calif.* *Agronomy*  
 Pammel Court; Agrom. Club; Delta Xi, vash. chrm.; expansion chrm.

- RAVEN, MICHAEL J.  
Webster City  
*Applied Art—Interior Decoration*  
Central of the Americas; Acacia; Home Ec. University Comm.; Veishea, display chrm.; Bomb, art edit.
- RECKLER, ROBERTA R.  
Newton  
*Household Equipment*  
West Linden Hall, court. chrm., embers chrm.; H. Ed. Club, open house; Judo Club; Singers; Festival Chorus; Campus 4-H; YWCA; Wesley Foundation.
- REDDICK, WILLIAM R., JR.  
Sioux City  
*Industrial Administration*  
Phi Delta Theta.
- REDING, LARRY L.  
Armstrong  
*Agricultural Education*  
Phi Kappa Tau, asst. treas., pres.; IFC, rep.; court justice; Ag. Ed. Club; Newman Club.
- REID, WALLACE S.  
Poplar, Montana  
*Veterinary Medicine*  
Carroll College; Montana State College; Jr. AVMA; Pres. Rodeo Club; treasurer.
- REIMERS, ARTHUR  
Dioit  
*Veterinary Medicine*  
Kappa Sigma.
- RENNER, JANE L.  
Klemme  
*Textile and Clothing*  
East Linden Hall.
- REPLOGLE, LINDA L.  
Marshalltown  
*Bacteriology*  
Marshalltown Jr. College; Birch Hall; WRA, pub. chrm. for formal; Science Women's Club; P-T-P.
- RESCHLY, CHRISTIAN J.  
Wayland  
*Distributed Studies*  
Converse House, intramurals chrm., soc. chrm., pres.; Physics, open house; KISU, d.j.
- RESCHLY, LESTER J.  
Wayland  
*Veterinary Medicine*  
Muscatine Jr. College; Pr. AVMA.
- REYNOLDS, JOHN J.  
Yellowstone National Park, Wyo.  
*Landscape Architecture*  
Phi Gamma Delta, treas., asst. treas.; Ag. Council; Ag. Curriculum Comm.; SLSA; Alpha Zeta; Tau Sigma Delta; NROTC Drill Team; Fr. Cardinal Guild; SOV.
- REYNOLDS, SAMUEL P.  
Waterloo  
*Industrial Engineering*  
Tau Kappa Epsilon; AITE.
- REYNOLDS, SUSAN A.  
Marshalltown  
*Mathematics*  
Kappa Alpha Theta; Science Council; Lampos; Union Board; Pep Council.
- RICE, DONNA M.  
Lime Springs  
*Child Development and Elementary Education*  
Oak Hall; MRA-WRA, pub. chrm., for Fr. Mixer; CL-EL, Ed. Club; Singers; Symphonic Band; Varsity Band; Festival Chorus; Wesley Fellowship, faith chrm., worship chrm., soc., Community of Lay Scholars.
- RICHARDSON, JOHN D.  
Auburn  
*Agricultural Engineering*  
ASAE.
- RICHEY, FORREST, A. JR.  
Rochester, N. Y.  
*Chemistry*  
MRA, orientation worker; Chrm. and co-chrm. Veishea, open house; KISU, d.j.
- RIGHTO, GWENDOLYN  
Indianola  
*Home Economics Education*  
William Wood; Alpha Gamma Delta, house mgr.; Home Ec. Ed. Club; Veishea, parade sec.; co-chrm. open house; Homecoming, sec.; Sor-Dor; Varieties; Mortar Board; Phi Upsilon, sec.
- RIGHTER, MARY K.  
Bloomfield Hills, Mich.  
*Applied Art*  
Kappa Kappa Gamma, v.p., sec.; Home Ec. Club; Festival Chorus; Veishea, opening ceremonies; YWCA.
- RIGLER, WILSON F.  
Adair  
*Ceramic Engineering*  
Pearson House; Varsity Band; Keramos.
- RILEY, DONALD R.  
Colfax  
*Entomology*  
Botany Club.
- RILEY, RICHARD E.  
Lenox  
*Ceramic Engineering*
- DINDERKNECHT, ROGER R.  
Finon  
*Agricultural Education*  
Alpha Gamma Rho, hist., Crescent edit.; Ag. Ed. Club, sec.; Delegate to ISEA convention.
- RINGKOB, KENT A.  
Jackson, Minn.  
*Animal Science*  
Alpha Gamma Rho, alumni sec., co-chrm.; Homecoming; display; Block and Bridle, pres.; Animal Science Club; Veishea, open house, chrm.; Ag. College Scholarship Comm.; Alpha Zeta, scribe; Little International; Festival Chorus; Phi Eta Sigma.
- RINTOUL, JAMES A.  
Longmeadow, Mass.  
*Agricultural Business*  
Lindstrom House, v.p.; MRA, main cabinet; Ag. Bus. Club; Navy.
- RIORDAN, LINDA S.  
Norwalk  
*Zoology—Medical Technology*  
Roberts Hall.
- RITCHIE, TRED J.  
West Union  
*Electrical Engineering*
- RUTLAND, STEVEN R.  
Ames  
*Electrical Engineering and Mathematics*  
Pi Mu Epsilon; Bomb, photographer.
- RUTTIGERS, KENNETH W.  
Des Moines  
*Agronomy*  
InterVarsity Christian Fellowship.
- ROATH, DIANNE K.  
Agency  
*Textiles and Clothing*  
T & C Club; Festival Chorus; Sor-Dor; Angel Flight, pledge commander, chaplain.
- ROBERTS, JAMES E.  
Orion, Illinois  
*Industrial Education*  
Augustana College, Rock Island, Illinois; Meeker House, soc. chrm.; Ind. Ed. Club; SOV.
- ROBINSON, DAVID A.  
Musonville  
*Veterinary Medicine*  
State University of Iowa; Jr. AVMA; Veterinarian, subscription chrm.
- ROBINSON, THOMAS M.  
Kingley  
*Electrical Engineering*  
Marching Band; Newman Club.
- ROBSON, RICHARD M.  
Albia  
*Animal Science*  
Baker House, intramurals, scholarship chrm.; Block and Bridle Club.
- RODECAP, JOHN J.  
Clarion  
*Dairy Science*  
Dairy Science Club, hist., rep. to Ag. council, pres.; Jr. and Sr. Dairy Cattle Judging team; Jr. and Sr. Livestock Judging Team; Little International, co-chrm. dairy, champion dairy showman, reserve champion all-species showman; Winner of soph. dairy judging contest; Co-chrm. Dairy Science Veishea, open house.
- ROGERS, DONALD N.  
Neuton  
*Chemical Engineering*  
AICHE; Tau Beta Pi.
- ROGERS, JUDITH A.  
Avoca  
*Home Economics Education*  
Oak Hall, dorm adv.; Home Ec. Club.
- ROGENSE, KAREN R.  
Ames  
*Modern Languages*  
Chi Omega, v.p. pledge class, winter formal chrm.; display chrm.; Fr. Home Ec. Club; German Club, sec.; Freshman Cardinal Guild, sec.; Veishea; USNSA, sec.; Festival Chorus; YWCA; YR; Bomb, sales; University Lutheran, prog. chrm.
- ROSTON, KEITH C.  
Sheldon  
*Veterinary Medicine*  
McPherson College; Pammel Court; Jr. AVMA.
- ROMANS, MICHAEL H.  
Des Moines  
*Veterinary Medicine*  
Grandview Junior College; Parsons College; Jr. AVMA.
- ROSENE, ROBERT E.  
Madrid  
*Industrial Education*  
Boone Junior College; Ind. Ed. Club; Veishea, open house hospitality chrm.; Singers; Men's Glee Club; Festival Chorus, mgr.; Veishea; Joint Social Council.
- ROSENGREEN, RONALD J.  
Boone  
*Animal Science*  
Beyer House.
- ROSIGA, LAWRENCE J.  
Tara, N. Y.  
*Physical Education for Men*  
Wrestling.
- ROSSBACK, DONALD P.  
Monona  
*Industrial Administration*  
Niles House, sec. treas., pres.; Bus. Student's Assoc., sec.; Alpha Kappa Psi; Iowa Region LSA, pres.; University Lutheran, stewardship chrm., pres.
- ROTH, GREGORY L.  
Marshalltown  
*Industrial and Electrical Engineering*  
Marshalltown Community College.
- ROWLEY, I. LARRY  
Knoxville  
*Agricultural Education*  
Norman House; intramurals chrm., pres.; MRA; intramurals chrm.; Ag. Ed. Club; Campus 4-H; Promanagers; YR; Chessmen Honorary, v.p.; Chrm. orientation kick-off.
- ROWLEY, MILDRED J.  
Guthrie Center  
*Zoology*  
West Linden Wall, treas.; Science Women's Club; Alpha Lambda Delta.
- RUEGSEGGER, GARY L.  
Wellman  
*Chemical Engineering*  
Acacia; AICHE; Justice Traffic Appeals Court.
- RUSSELL, KENNETH L.  
Elliott  
*Geology*  
Geol. Club, pres.; Veishea, open house co-chrm.; Chemistry Club; Honor's Program; Cyclone Club.
- RUSSELL, MARILYN J.  
Atkford  
*Mathematics*  
West Linden Hall; Math Club; Science Women's Club; Pi Mu Epsilon; Alpha Lambda Delta.

## S

- SACQUITY, ROGER L.  
Ida Grove  
*Mathematics*  
Delta Tau Delta, assoc. treas., corr. sec.; Adv. Army ROTC; Signal Corps; Pi Tau Sigma, adj. univ.; Science Education Club, treas.; Veishea, central comm.; YR.
- ST. JOHN, DONALD B.  
Wyoming, Ill.  
*Distribution Studies*  
Phi Delta Theta, pres., v.p., soc. chrm., delegate to nat'l. conv.; IFC, admin. assoc.; Rush Retreat chrm.; Big Eight IFC, pres.; Pre-Vet Club, pres., open house chrm.; YR, v.p., delegate to state, Midwest and nat'l. conv.; Veishea, co-chrm.
- SAMPSON, DARREL D.  
Estherville  
*Animal Science*  
Mankato State College; Pammel Court; Pammel, rep. to GSB; Block and Bridle Club; Pre-Vet Club.
- SAMPSON, SHELLEY A.  
Webster City  
*Mathematics*  
Webster City Junior College; West Linden; WRA, supreme court; Cardinal Guild.
- SAMUELSON, GARY E.  
Marcus  
*Chemistry*  
Beyer House; Iowa Chemical Society.
- SANDAGE, PAMELA J.  
Ames  
*Textiles and Clothing Design*  
Sigma Kappa, act. chrm.; Varieties chrm.; Homecoming display chrm.; Veishea float chrm.; Birch varieties; Festival Chorus; Trampoline Club; Home Ec. T & C Club.
- SANDE, RONALD G.  
Humboldt  
*Architectural Engineering*
- SANDS BARBARA L.  
Ames  
*Applied Art*  
Official Club; Singers; Festival chorus; YWCA; Westminster Fellowship, pub. chrm.
- SANDS, ELIZABETH JO  
Ames  
*Horticulture*  
Hort. Club; Festival Chorus; Singers; YWCA, v.p.; Veishea, open house; Westminster Fellowship.
- SARGENT, ANN MARGARET  
Ames  
*English and Speech*
- SARTOR, MARY BETH  
Maion City  
*Journalism*  
Kappa Alpha Theta; Modern Dance Club; Daily, pub., reporter, copy editor; Angel Flight, de. formation officer; Varieties, choreographer, co. chrm.; Bash act; Veishea, judge's sec.; Insight Seminar; Radio Players, pub.
- SASS, JANET J.  
Holstein  
*Zoology—Medical Technology*  
Oak Hall, floor representative; Festival Chorus.
- SATER, CLAIR W.  
Danville  
*Aerospace Engineering*  
Kappa Sigma, pres.; Tau Beta Pi; Sigma Gamma Tau; Knights of St. Patrick; Engineers; Engineering Council, v.p.; Marching Band; Phi Eta Sigma; Veishea, parade comm. and chrm.
- SATUREN, YAAKOV A.  
Ames  
*Zoology*  
University of Pennsylvania; Medical Entomology Journal Club; SCORE; People to People; Cosmopolitan Club; Student Peace Union, Hillel Club.
- SAVERAID, HERBERT D.  
Ames  
*Veterinary Medicine*  
Pammel Court, councilman; AVMA.
- SAWYER, JUDITH J.  
Ames  
*English and Speech*  
State University of Iowa; Alpha Chi Omega, soc. chrm., pub. chrm.; English Club; Lab Theatre Production; "House of Bernada"; "Alba," Players Production; "The Reluctant Debutant"; Bomb, photographer; Veishea, TCA open house chrm.
- SEAR, RICHARD W.  
Earlimont  
*Aerospace Engineering*  
Beta Sigma Psi, rec. sec.; treas.; IAS; Gamma Delta, v.p.
- SCHADE, SHERYL A.  
Pocahontas  
*Education*  
Festival Chorus; Home Ec. Club, sec.; Omicron Nu; Veishea, publisher, and sec.; Cyclone News; Newman Club, rec. sec.

- SCHAFFER, DEWAYNE J.  
*Monticello*  
Beta Sigma Psi, pledge song chrm.; pledge v.p.; parent's day chrm.; hist., scholarship chrm.; Homecoming chrm.; art. chrm.; Agri. Club; spring picnic co-chrm.; speech contest co-chrm.; popcorn sales chrm.; Veshea, open house co-chrm.; res. sec.; Alpha Zeta, Initiation Banquet co-chrm.; University Lutheran, worship chrm.; treas. Smokeydord tickets sales chrm.
- SCHALKAMP, NEIL D.  
*Cherokee*  
Aerospace Engineering  
Pearson House, scholarship chrm., art. chrm.; Sigma Gamma Tau; Tau Beta Pi; Knight of St. Patrick; AIAA, pres.; Phi Eta Sigma.
- SCHLEIB, WENDELL L.  
*Ashland*  
Agricultural Engineering  
Phi Delta Theta; SAAG; YMCA; Veshea, chrm. of canoe races, head, asst. bus. mgr.
- SCHLEIDING, JANET E.  
*Council Bluffs*  
English  
Kappa Delta; Science Women's Club; Psi Chi; Editor of Kappa Delta; Veshea, Cyclone Review, sec.
- SCHLATTER, GERALD L.  
*Kansas City, Miss.*  
Engineering Operations  
Beta Theta Pi, treas.; Engineering Operations Club; AIEE, jr. rep.; Cyclone Review, tech. director; ticket sales chrm.; Christmas Ball; Amateur Radio Club.
- SCHLUTER, GERALD F.  
*Breda*  
Agricultural Business  
Harrison House, treas., orientation chrm., public relations chrm.; MRA, parliamentarian; procedure contest chrm.; Ag. Bus. Club; JR; Phi Eta Sigma; Gamma Delta.
- SCHMIDT, RICHARD L.  
*North Altrina*  
Veterinary Medicine  
Pammel Court; AVMA; Pre-Vet Counseling; ISU Veterinarian, Ag. Ed. Club, newsletter editor, Veshea, open house.
- SCHNEIDER, RALPH T.  
*Sioux City*  
English  
Pammel Court; WRT.
- SCHOLELEN, THOMAS P.  
*Colbornville*  
Construction Technology  
State College of Iowa, Cedar Falls, Iowa; Beyer House; MRA; Society of Construction Technologists.
- SCHOENFELDER, GLENN C.  
*Cedar Rapids*  
Electrical Engineering  
Gamma Delta.
- SCHIRANCK, BARNET W.  
*Forest City*  
Fish and Wildlife Management  
Waldorf, Forest City, Iowa.
- SCHRANDT, JAMES M.  
*Hancock*  
Electrical Engineering  
Creighton University.
- SCHRIEBER, LARRY S.  
*Sioux City*  
Industrial Administration  
Beta Theta Pi, house, mgr.; Bus. Student's Assoc.; Varsity Football; I Club; Newman Club.
- SCHRIEK, BYRON J.  
*George*  
Aerospace Engineering
- SCHMAHL, HARTMUTH  
*Charles City*  
Engineering Operations  
Foster House, intramural wrestling, soc. council, head resident, house conduct comm.; E.O.P. Club; M.L. Club; Alpha Phi Omega.
- SCHROEDER, DONNA L.  
*Clinton*  
Women's Physical Education  
Bradley University, Peoria, Illinois, Pammel Court, Nat'l. WAA, president's council; Triopoline Club, pres.; FEMM; Festival Chorus.
- SCHROEDER, ROBERT S.  
*Des Moines*  
Chemistry  
Northern Illinois University, Pearson House, schol. chrm.; Iowa Chemical Society, treas.; Gamma Delta, jr. member at large; regional treas.; Religion-in-Life.
- SCHROEDER, STEPHEN D.  
*Sioux, Ill.*  
Industrial Administration  
Sigma Nu; Alpha Kappa Phi; BSA.
- SCHUCHARDT, PETER W.  
*Omaha, Neb.*  
Mechanical Engineering  
Columbia State University; ASME.
- SCHUMACHER, KENNETH N.  
*Oak Park, Ill.*  
Horticulture  
Hort. Club, pres., show mgr.; Arnold Air Society; Agriculturalist, publication, bot. engineer; Veshea, quest's host; Gamma Delta, worship show; regional program chrm.
- SCHUMACHER, SANDRA L.  
*Minneapolis, Minn.*  
Child Development
- SCHWAB, GRETCHEN A.  
*Minneapolis, Minn.*  
Textiles and Clothing Merchandising  
Oak Hall, dress adv., Homecoming Display, I&S Club, Vesher open house, Veshea, Cyclone Review, SOV sec., Nominating comm. rep.
- SCHWARTZ, JUDY C.  
*Sheldon*  
Home Management  
Morningside College, Sioux City, Iowa; Delta Delta Delta; intermarials; Home Ec. Club.
- SCHWARZ, JAMES P.  
*Ames*  
Industrial Education  
Spinney House, pres., intramurals chrm.; Ind. Ed. Club; ISU Rifle Team; Pershing Rifles; Cyclone Review, art dir.
- SCHWENSHOHN, HERBERT P. Jr.  
*Ames*  
Industrial Engineering  
Theta Chi, soc. chrm.; Ind. Eng. Society.
- SCHWEIBERT, SARA K.  
*Victor*  
Household Equipment  
Festival Chorus; H.E.C. Club, rep. to Home Ec. Council, pub. chrm.; Omicron Nu, vp.; Veshea, float co-chrm., make up.
- SEIGLIANO, J. MICHAEL  
*Omaha, Neb.*  
Industrial Administration  
University of Omaha; Delta Sigma Phi, house mgr.; Alpha Kappa Psi, sec.; BSA; A.I. Chem. E.; Baseball; KISU.
- SCOTT, DONALD A.  
*McClean, Virginia*  
Economics  
Phi Delta Theta.
- SCOTT, MELVIN H.  
*Ames*  
Mathematics  
Fulmer House, HR, Niles House v.p.
- SCOVILLE, ROBERT C.  
*Clarinda*  
Animal Science  
Clarinda Community College, Clarinda, Iowa; Block and Bridle Club.
- SCOTT, ROLLIE D.  
*Grand Marais, Minn.*  
Home Ec. Education  
Sigma Kappa, asst. pledge trainer, corr. sec., Sor-Dor, intramurals; Festival Chorus; Home Ec. Ed. Club; Singers.
- SEAGREN, HARLAN R.  
*Des Moines*  
Civil Engineering  
ASCE; Veshea, SOV sets.
- SEALINE, RONALD L.  
*Stratford*  
Agricultural Engineering  
Waldorf College, Forest City, intramural sports; ASAE, v.p.
- SEARCY, DONALD T.  
*Des Moines*  
Industrial Engineering  
Lambda Chi Alpha, v.p., pres., Carpenter House, treas.; AIEE; IE Veshea displ.
- SEELEY, DOUGLAS A.  
*Des Moines*  
Chemistry  
Stevenson House, v.p., orientation chrm.; Homecoming chrm., act. chrm.; MRA, main cabinet rep., election worker, scholarship investigation chrm., treas., acting sec., scholarships bnd. of Trustees, MRA camera Club; Iowa Chem. Society; Alpha Chi Sigma; Tomhawk, parliamentarian, treas., pledge trainer, adv. Phi Eta Sigma; Pi Mu Epsilon; Lampos.
- SEGERSTEN, DENE L.  
*Evanston, Ill.*  
Child Development
- SELLERS, L. DEAN  
*Ames*  
Economics
- SEYMOUR, NORMA J.  
*Lake View*  
Child Development, Elementary  
State College of Iowa; Pammel Court; Singers.
- SHADDE, KENNETH L.  
*Sac City*  
Agricultural Education  
Pammel Court; Ag. Ed. Club.
- SHAM, JULIETTE J.  
*Hong Kong, China*  
Dietetics  
West Linden, F&N Club; Chinese Club, Newman Club.
- SHARP, DALE R.  
*Conrad*  
Electrical Engineering  
Alumni Hall, Fr. and head adv.; Tomhawk; Knights of St. Patrick.
- SHAW, JOHN H.  
*St. August*  
Electrical Engineering  
Austin Junior College; Ward System, intramural chairman; IEEE; Singers; Cardinal Guild.
- SHERMAN, SHARON F.  
*West Van Lear, Ky.*  
Home Ec. Journalism  
Theta Sigma Phi; Homemaker, staff, editor; Beacon; Veshea, co-chrm. II, L. J.; open house.
- SHERRE, ANN  
*San Gabriel, Calif.*  
Food and Nutrition  
Oak Hall, house council, adv.; Home Ec. Club; F&N Club; Science Women's Club; Festival Chorus.
- SHEPHERD, NORMAN P.  
*Ames, Neb.*  
Veterinary Medicine  
University of Nebraska; Fairbury Junior College; Theta Xi.
- SHIFTON, JUDY L.  
*Galva*  
Child Development  
Luther College; Sigma Kappa, publications and general chrm.; Home Ec. Club; Festival Chorus; University Lutheran Choir.
- SHOMPER, CHARLES R.  
*Davenport*  
Mathematics  
Dadds House, public relations chrm., v.p., co-chrm.; main cabinet; MRA, orientation central comm.; orientation chrm., sec., pres. candidate; asst. sec.
- SHURTS, BARBARA J.  
*Winn-bago, Ill.*  
Elementary Education  
Kappa Delta, songleader, v.p.; Panhellenic rep.; Home Ec., core curriculum comm.; C.D. Club, sec.; Singers; Chamber Singers; Festival Chorus; Veshea, SOV, costumes, cast.
- SICKELS, MACK G.  
*Kellerton*  
Veterinary Medicine  
Creston Jr. College; Northwest Missouri State College.
- SIEMENS, TERRANCE L.  
*Waterloo*  
Mechanical Engineering  
Pammel Court; ASME; Pi Tau Sigma.
- STEVENS, JAMES W.  
*Albion City*  
Veterinary Medicine  
Pammel Court; Jr. AVMA; Veterinarian.
- SIME, LARRY D.  
*Scarville*  
Education  
Adelante, corporation board, sec., chaplain, SRC, events comm. chrm.; Alpha Chi Sigma treas.
- SMALL, LARRY D.  
*Mazon, Ill.*  
Agronomy  
Joliet Junior College; Norman House, sec. treas.; Agron. Club.
- SMIT, STEPHEN J.  
*Wabasha, Minn.*  
Industrial Administration  
Griffith House, pres., v.p.; SAAC; BSA.
- SMITH, ANN L.  
*West Bend*  
Home Ec. Education  
West Linden; Welch Hall adv., courtesy chrm., v.p.; WRA, v.p.; Fr. Home Ec. Club; Home Ec. Ed. Club, projects chrm.; Kappa Phi, pledge v.p., v.p.; cabinet; Student Religious Council; Wesley Fellowship, council; Debators.
- SMITH, DONA A.  
*Swift Current, Saskatchewan, Canada*  
Home Economics for General Education  
Kappa Kappa Gamma; Core Curriculum for Home Ec. Comm.; TGA Arts Banquet chrm.; Writer-dir. of student produced film; RCA-NBC scholarship; SOV; Career Days, sec.
- SMITH, JAMES A.  
*Rockford, Ill.*  
Electrical Engineering  
Phi Kappa Psi, chaplain, messenger, blast host co-chrm., campus chest rep.; IEEE Jr. Days, group leader; Veshea, EF guide; Delegate all-college nominating conv.; Newman Club.
- SMITH, LARRY J.  
*Readstown, Wis.*  
Veterinary Medicine  
University of Wisconsin.
- SMITH, PATRICK J.  
*Cedar Rapids*  
Veterinary Medicine  
Fairchild House, sec.; Radio Club, v.p.; Student Supreme Court.
- SMITH, RUSSELL C.  
*Clear Lake*  
Chemical Engineering  
Mason City Junior College; Fulmer House; AI Ch.E.
- SNYDER, GLEN M.  
*Whitton, Ill.*  
Botany  
FarmHouse, Varieties 5K; Bot. Club; NSF undergrad research, Lab theatre opera; Phi Mu Alpha Sinfonia, song leader, Ch. Singers; Varsity Four Quartet; Singers; SOV, cast; Wesley Foundation, rec. leader.
- SNYDER, LEROY E.  
*Webster City*  
Statistics  
Webster City Junior College; Veshea; Homecoming.
- SOLDWISH, REGINA D. H.  
*Decorah*  
Agricultural Education  
Delta Chi, Campus Chest; Football; Ag. Ed. Club, All-university elections; YMCA.
- SOLOWAY, MARCELLA  
*West Orange, N.J.*  
English  
Upsala College; Kappa Kappa Gamma; Veshea; Cosmopolitan Club.
- SORENSEN, RAYMOND F.  
*West Des Moines*  
Psychology  
Sigma Nu; Cyclone Spheres, pres., v.p.
- SPALDING, VICTOR G.  
*Lacona*  
Mechanical Technology
- SPEAR, JANICE M.  
*Indianola*  
General Home Economics  
East Linden, treas., Veshea Boat co-chrm., house council; Homemaker; SOV.
- SPEERS, JUDITH A.  
*Asotzka, Ill.*  
History  
Chi Omega, v.p.; Hist. & Govt. Club; Student properties bnd., YR.
- SPENCER, JOHN S.  
*Des Moines*  
Electrical Engineering  
Phi Kappa Psi, rep., rec. sec., nat'l. rep., IEEE, rec. sec.

- SPINNER, WILLIAM F.  
*Lansing, Mich.* Forestry  
Halstead House, act. chrm.; Forestry Club, co-  
chrm.; annual Christmas tree sales; Ames Forest-  
er; fact. edit.; Newman Club.
- STACY, DENZIL W.  
*Indianola, Ia.* Ceramic Engineering  
Beta Pi; Keramos; SAME; Scabbard & Blade.
- STEENBLOCK, DAVID A.  
*Buffalo, Cent.* Zoology-Pre-Med.  
Fulmer House.
- STEINBEISER, CONSTANCE M.  
*Stillwater, Minn.* Home Ec. Education  
MacAlester College; Kappa Kappa Gamma;  
Homecoming, jazzboise sec.
- STEPHENS, ENID N.  
*Clearfield, Pa.* Applied Art-Interior Decoration  
Birch Hall, publicity chrm.; WRA, public re-  
lations dir.; AA Club; Campus 4-H, v.p., jr.  
adv.; Beacons; Tomahawk; YK; Wesley Founda-  
tion, open-house chrm.
- STEPHENS, JAMES D.  
*Ainsworth, Neb.* Technical Journalism  
Sigma Phi Epsilon, rec.; Daily, Assoc. edit.,  
advist. mgr.; Scientist, assoc. edit.
- STEVENS, STANLEY C.  
*Sumner, Ia.* Agricultural Business  
Intramural sports; Ag. Bus. Club.
- STINER, SUSAN E.  
*Kent, Ohio* Dietetics  
Singers Festival Chorus; Kappa Phi, pres.; Wes-  
ley Fellowship.
- STOUT, MARGARET F.  
*Crawfordsville, Ind.* Home Ec. Education  
Welch Hall, fr. adva., pub. chrm.; WRA, pub.  
council, Veishea open house, dec. chrm., WRA  
formal, assoc. chrm., art. coordinator; YK Club;  
Home Ec. Ed. Club, pub. chrm., Home Ec Ball;  
Campus 4-H; Festival Chorus; Singers.
- STRALEY, JAMES A.  
*Kingsport, Tennessee* Veterinary Medicine  
University of Tennessee; Phi Sigma Kappa;  
AVMA, delegate to nat'l. convention; Pre-Vet.  
Club, adv.
- STRAND, ELIZABETH  
*Ames, Ia.* Child Development-Elementary Education  
Gamma Phi Beta, sec.; Home Ec. Club; C.D.  
Club; FGSB, sec.; USSNA, sec.
- STRANDBERG, LINDA K.  
*Centerville, Mo.* Botany  
Delta Zeta, songleader; Panhellenic rep.; Science  
Women's Club; Botany Club, sec.; Varieties  
Flash Act; Singers; SCORE; Campus Chest, sec.;  
Blasi, co-chrm.; Steering comm.; YWCA; Fr. Y  
adv.
- STANDLEY, PHILIP D.  
*Boone, Ia.* Veterinary Medicine  
Jones House, soc. chrm.; AVMA, Pre-Vet. Coun-  
cilor, Veishea open house chrm.
- STRANSKY, LARRY W.  
*Wellman, Ia.* Aerospace Engineering
- STEDRONSKY, KAREN L.  
*Vermillion S.Dak.* Home Ec. Education  
University of South Dakota; Chi Omega, corr.  
sec.; Lamp Lighter; Home Ec. Club; Act. Adv.  
Service; Veishea, dance comm.; YWCA; Kappa  
Phi.
- STOREY, DAVID M.  
*Des Moines, Ia.* Engineering Operations  
Godfrey House; Mens Glee Club; Singers; Phi  
Mu Alpha Sinfonia.
- STROETH, HANS H.  
*Ogden, Ia.* Physics
- STUBBS, MARY K.  
*Bayard, Ia.* Sociology  
Simpson College; Alpha Chi Omega, intramur-  
als rep.; Intramurals brd.; Soc. Club.
- STUBBS, ROBERT C.  
*Des Moines, Ia.* Chemistry  
Grandview Jr. College; Pammel Court; Gym-  
nasias.
- STUCKER, WILLIAM M.  
*Winfield, Ia.* Agriculture Business  
Ar. Bus. Club; Pershing Rifles; Judo Club;  
Sigma Theta Epsilon; Wesley Foundation.
- STUEDMANN, JOHN A.  
*Clinton, Ia.* Farm Operations  
Clinton Junior College; Farm Op. Club.
- STUFFLEBEAM, SANDRA L.  
*Ottumwa, Ia.* Home Ec. Education  
State College of Iowa; Colorado State College;  
Welch Hall, v.p.; Home Ec. Ed. Club.
- STUMP, JAMES D.  
*Bonds, Ia.* Industrial Education  
Industrial Ed. Club, v.p.; Veishea open house;  
Epsilon Pi Tau.
- STUMP, MARJORIE M.  
*Devon, Pa.* Household Equipment  
Roberts Hall; dorm adv.; Home Ec. Club; H.L.  
YWCA.
- SUNG, ROGER D.  
*Hollis, N.Y.* Chemistry  
Richey House.
- SUHR, JUDITH F.  
*DeKalb, Ill.* Art Education  
Pi Beta Phi, asst. treas., asst. hist., treas.; Pan-  
hellenic, public relations chrm.; Varieties Pub.  
chrm.; Homemaker, art. edit.; Home Ec. Club;  
AA Club; P-T-P, asst. sec.; Union Bld., dec. &  
pub. comm.; Veishea, dance intermission co-  
chrm.
- SUNDELL, WILLIAM D.  
*Paton, Ia.* Animal Science  
Block & Bridle Club; SAAC.
- SWAB, JOHN M.  
*Lorimer, Ia.* Nuclear Engineering  
AIEE; IEEE; Eta Kappa Nu; Newman Club.
- SWANSON, GARY K.  
*Mediapolis, Ia.* Fish and Wildlife Management  
Pammel Court.
- SWANSON, KENNETH E.  
*Sioux City, Ia.* Electrical Engineering  
Pammel Court; IEEE.
- SWEENEY, JAMES A.  
*Fernald, Ia.* Veterinary Medicine
- SWITZER, BARTON B.  
*Independence, Mo.* Chemical Engineering  
Delta Sigma Phi, sergeant at arms; AICCh-  
Alpha Kappa Psi, Varsity Baseball, Pershing  
Rifles.
- SYDNES, ALLEN D.  
*Roland, Ia.* Industrial Administration  
Pammel Court; BSA.
- T
- TABER, PAUL E.  
*New Providence, Ia.* Animal Science  
Brown House; Livingston House, act. chrm.,  
Block and Bridle Club.
- TAMASI, PHILIP M.  
*Des Moines, Ia.* Chemical Engineering  
Drake University; Lincoln House, sec., intra-  
murals chrm., Homecoming display; AICChE;  
Veishea; YK.
- TAMLYN, THOMAS K.  
*Evanson, Ill.* Electrical Engineering  
Phi Gamma Delta; IEEE.
- TAPPER, SHARON I.  
*Webster City, Ia.* Home Ec. Education  
Webster City Junior College; East Linden, sec.,  
house council, intramural; Home Ec. Ed. Club,  
open house; Veishea, guide; Campus 4-H; Festi-  
val Chorus; Trinity Fellowship, v.p.
- TAYLOR, JAMES S.  
*Hudson, Ia.* Industrial Administration  
Tau Kappa Epsilon, chrm. sp. formal, asst.  
treas., steward; BSA; Alpha Kappa Psi, nat'l.  
delegate; Veishea, SOV asst. sound chrm., Cy-  
clone Review audio chrm.; Homecoming asst.  
bus. mgr.; Players, treas.; Radio Workshop;  
FBA, brd. of control, treas.
- TAYLOR, JANICE M.  
*Evanson, Ill.* Child Development  
West Linden; CD Club; Cyclone Sabers.
- TAYLOR, NANCY K.  
*Muscatine, Ia.* Home Ec. for General Education  
Muscatine Community College; East Linden,  
adv.; Wesley Foundation; Kappa Phi.
- TEGHTMEYER, EDWARD L.  
*Arthur, Ia.* Civil Engineering  
Foster House, Track, cross country; Varsity I  
Club; ASCE; SAME.
- THADEN, MARCIA M.  
*Parkersville, Ia.* Psychology  
University of Dubuque; West Linden Hall,  
adv.; Science Woman's Club; Psi Chi; Eng.  
Club; Veishea, open house.
- THALACKER, BRUCE A.  
*Ottumwa, Ia.* Engineering Operations  
Sigma Phi Epsilon; Baseball.
- THAKE, DARYL C.  
*State Center, Ia.* Veterinary Medicine  
Theta Chi.
- THOMAS, LOWELL D.  
*Corning, Ia.* Chemistry  
Delta Sigma Phi, songleader, house mgr.,  
scholarship co-chrm., Varieties asst. chrm.,  
Alpha Chi Sigma; Festival Chorus; Iowa State  
Singers.
- THOMPSON, DOROTHY K.  
*Ames, Ia.* Psychology
- THOMPSON, JOANN  
*Hampton, Ia.* Home Ec. for General Education  
Alpha Gamma Delta, scribe, scholarship chrm.;  
Fr. Home Ec. Club; Home Ec. Club; Modern  
Dance Club, Int., sec.; Omicron Nu; Greek  
Rush Book, co-edit.; SOV.
- THOMPSON, LYNDA L.  
*New Hartford, Ia.* Home Ec. Education  
West Linden; Roberts Hall, adv.; Home Ec.  
Ed. Club; Festival Chorus; Singers; Sor-Dor;  
Veishea, open house, guide; SOV; Wesley Fel-  
lowship, Wesley council, soc. act. chrm.
- THOMPSON, LAWRENCE H.  
*Ames, Ia.* Industrial Administration  
Phi Gamma Delta, rush chrm., pres.; IFC rush  
comm., council of pres.; Alpha Kappa Psi, Exec.  
Council, Navy Drill Team; Navy Helm; Cheer-  
squad; Pep Council, treas.; GSB sen.-at-large.
- THOMAS, LARRY L.  
*Allerton, Ia.* Agricultural Business  
Centerville Junior College, Eastern New Mexico  
University; Pammel Court; Veishea open house.
- THUN, DONALD L.  
*Wayne, Nebraska* Chem., Engineering and Eng. Operations  
Wayne State Teacher's College; Meeker House;  
AICChE.
- THURMAN, JOHN R.  
*Evansville, W.Va.* Forestry  
Wisconsin State College; Meeker House, v.p.;  
MRA Main cabinet; Forestry Club; Ames Fore-  
ster; Men's glee club.
- THYE, LORRAINE  
*Burlington, Ia.* Dietetics  
West Linden.
- TIMBERLAKE, REBECCA J.  
*Bedford, Ia.* Home Ec. Education  
Northwest Missouri State; Oak Hall, blast  
basket chrm., programs chrm. WRA formal;  
Home Ec. Ed. Club; Baptist Student Fellow-  
ship, pres.; Student Religious Council, rep.
- TIMM, ARTHUR P.  
*Schaller, Ia.* Construction Technology  
Stanton House, v.p.; MRA; ASCE; Gamma  
Delta.
- TIMMER, MARJORIE  
*Sioux City, Ia.* Home Ec. Education  
Birch Hall, adv.; Embers chrm., pres.; WRA,  
exec. brd.; Home Ec. Ed. Club.
- TITLER, MARY V  
*Cedar Rapids, Ia.* Government  
Mount Mary College; Oak Hall, homecoming  
Display co-chrm.; Newman Club, exec. coun-  
cil, party chrm., formal dec. chrm.
- TOLMAN, KAY A.  
*Orange City, Ia.* Elementary Education  
Alpha Gamma Delta; Sor Dor; Varieties.
- TOMECEK, WILLIAM R.  
*Binghamton, N.Y.* Engineering Science  
Broome Technical Community College; Ad-  
vante, scholarship chrm.; Eng. Science Club,  
sec.-treas.; Veishea, career days, open house dis-  
play.
- TORNEY, DONALD A.  
*Ames, Ia.* Civil Engineering  
ASCE; Baptist Student Fellowship.
- TOWNE, WILLIAM H.  
*Fairmont, Minn.* Mechanical Engineering  
Alpha Sigma Phi; Marching Band.
- TRASAMAR, GAYLEN E.  
*Waterloo, Ia.* Engineering Operations  
San Antonio College; State College of Iowa;  
Wrestling.
- TRAVIS, ELAINE J.  
*Ames, Ia.* English and Speech
- TREABRESS, RONALD  
*Mount Prospect, Ill.* Landscape Architect  
Phi Gamma Delta, hist., pledge prince; Track  
team, cross country; Land Arch. Club, pres.;  
Festival Chorus; Best Dressed Comm. mem.;  
finalist; Veishea, canoe races comm., m.a. sweet-  
shirt ball, SOV central comm.; Senior Class  
pres.
- TRIPP, DIANE L.  
*Ames, Ia.* Modern Languages  
Alpha Chi Omega, corr. sec.; Panhellenic  
council, pres., v.p., sec.; Big 8 Panhellenic  
council, sec.; Fr. Club; Singers; Festival Chorus.
- TROUP, CHARLES W.  
*Ames, Ia.* Animal Science  
Pre-Vet Club.
- TROUTMAN, FREDERICK J.  
*Algona, Ia.* Veterinary Medicine
- TRUOG, SUSAN A.  
*Albia, Ia.* Disturbed Studies  
Drake University; Freeman Hall, Band.
- TUTTLE, JOHN L.  
*Boone, Ia.* Industrial Engineering  
Delta Chi.



## TUTTON, MERRILL R.

*Ames* *Civil Engineering*  
State University of Iowa; Delta Upsilon, ASCE, sec.; at MLI, Varsity Cheerleader, capt.; Pep council, v.p.; Air Force Drum & Bugle Corps, commander.

## U

## UBL, SUSAN L.

*Mankato, Minn.* *Applied Art*  
Mankato State College; Alpha Chi Omega, hist.; Home Ec. Club; AA Club, chm.; Veishea open house; Autumn Cañillon, pub. chrm.; YWCA; YR.

## UHLINGER, SUSAN JANE

*Warener, Mass.* *Home Ec. for Gen. Education*  
Pi Beta Phi; Cardinal Guild Orchestra Service, sec.; Homemaker; Bomb Staff; Singers; P-T-P, rep.

## ULLAND, BORGE M.

*Lake Mills* *Veterinary Medicine*  
Pre-Vet. Club; AVMA.

## UNSDERFER, JAN E.

*Des Moines* *Child Development*  
West Linden Hall, act. chrm.; Veishea, intramurals; Orientation guide.

## URFNN, JOAN C.

*Fargo, N. Dak.* *History-Foreign Trade and Service*  
Kappa Kappa Gamma, treas., pres.; Science & Humanities Council; Veishea, career day dir., interim comm.

## UTTERBACK, AVIS M.

*Decorah* *Botany*  
West Linden Hall; Botany Club, open house; Science Women's Club.

## V

## VANDERBUR, GENE T.

*Mapleton* *Farm Operation*  
Kimball House, HR; Stanton House, act. chrm.; Stevenson House, HR; MRA, sup. of local res.; overseas exchange to Turkey; Farm Op. Club; UN Day, chrm.; Foreign student speakers Bureau.

## VANDUSSELDORP, MARILYN J.

*Milau, Miss.* *Mathematics*  
Math Club; Spanish Club; Iowa Chemistry Society; Naiads; Playets; YD.

## VANDYKE, JAMES E.

*Cedar Falls* *Industrial Administration*  
Phi Kappa Psi; BSA.

## VANFOSSEN, DON B.

*Ibid.* *Aerospace Engineering*  
Pammel Court; Lange House; public rel. chrm.; AIAA.

## VAN JAHSKE, PETER H.

*Newton, N.J.* *Economics*  
Alpha Tau Omega, v.p.; Econ. Club; Ag Bus. Club; Alpha Kappa Psi; Playets; YR; Gamma Delta.

## VAN NOSTRAND, JAMES R.

*Creston* *Technical Journalism*  
Sigma Nu, alumni contact ocer; pres.; IFPC, scholarship chrm., act. chrm.; Sigma Delta Chi; Daily, assoc. edit.

## VAUTHRIN, NEIL L.

*Melbourne* *English and Speech*  
English Club; Barjche.

## VELICER, LELAND F.

*Kennosau, Wg.* *Veterinary Medicine*  
University of Wisconsin; Alpha Gamma Rho; Jr. AVMA; Jr. rep. pub. chrm.; Medical Assoc., exec. council; Vet. Med. Club; Veishea open house, pub. chrm.

## VESPA, ANTHONY J.

*Lima, Ill.* *Electrical Engineering*  
Springfield Jr. College; Gaine House.

## VIGLIOTTA, PATRICIA J.

*Union, N.J.* *Child Development-Elementary Education*  
Newark State College; Kappa Kappa Gamma.

## VELAND, JUDITH E.

*Maquon, Wis.* *General Home Economics*  
Oak Hall, Home Ec. Club; Hockey Club; Promissories; Trinity Fellowship.

## VOORHES, WILLIAM A.

*Cedar Falls* *Interior Design*  
Peterson House; MRA weightlifters, orientation comm. chrm.; AIA, Veishea open house co-chrm.; Men's Glee Club; Festival Chorus; YR; Wesley Foundation.

## W

## WALKER, DAVID A.

*Burlington* *Modern Language*  
Franklin House, sec-treas., v.p.

## WALLACE, WANDA L.

*New Providence* *Home Ec. Education*  
Eln Hall.

## WALLEN, DOUGLAS OWEN

*Davenport* *Mechanical Engineering*  
Pi Kappa Alpha.

## WALLEN, RICHARD A.

*Fort Dodge* *Physics*  
Caine House, schol. chrm.; Physics Club.

## WALLING, JAMES D.

*Council Bluffs* *Electrical Engineering*  
Cessna House, pub. rel. chrm.; Debaters, Delta Sigma Rho.

## WALTER, MARVIN J.

*Lenox* *Aerospace Engineering*  
Drake University; Tau Kappa Epsilon; Inst. of Aero. Science; Am. Rocket Society.

## WALTERS, CAROLYN J.

*Rockwell, City* *Home Ec. Education*  
Eln Hall, pres., act. chrm., adv.; Cooperative Housing; Home Ec. Ed. Club; Beacons, treas.; Festival Chorus; Veishea, SOV; Varieties; All University Nominating Convention; Wesley Fellowship, banquet co-chrm., social chrm., sec.

## WALTZ, JAMES F.

*Winterset* *Agronomy*

## WANDELING, DONALD E.

*Pammel Court* *Agron. Club; Newman Club.*  
*Ames* *Mechanical Engineering*

## WANGNESS, CLAYTON E.

*Spring Grove, Minn.* *Agriculture Education*  
Alumni Hall, chaplin, quartet, chorus, intramurals; Ag. Ed. Club, treas., open house; Singers; Festival Chorus; University Lutheran.

## WARDALL, ROBERT M.

*Shawnee Mission, Kan.* *Industrial Administration*  
Alpha Kappa Lambda, treas., pledge traiger, song leader, soc. chrm., rush chrm.; BSA; YD; treas.; Newman Club.

## WARE, SUZANNE K.

*Fort Dodge* *Mathematics*  
East Linden Hall; Zoology Club; Campus 4-H; DWCA; Varsity Band.

## WARREN, THOMAS J.

*Neohanic Station, N. J.* *Chemical Engineering*  
Franklin House; MRA, Camera Club, treas.; Tau Beta Pi; Marching Band.

## WARNER, JUDITH A.

*Baxter* *Child Development-Elementary Education*  
Child Development-Elementary Ed. Club; Campus Baptist Fellowship, sec.; Inter-Varsity Christian Fellowship.

## WARRICK, GORDON L.

*Collins* *Chemical Engineering*  
Stage House, sec-treas.; AICHE.

## WASELKOY, JANET DEE

*Waterloo* *Dietetics*  
Alpha Gamma Delta, pledge trainer; Panhellenic, rush counselor; Home Ec. Council, pres.; Fr. Home Ec. Club, pres.; Home Ec. Convocation, chrm.; Veishea, open house co-chrm.; Phi Upsilon Omicron, v.p.

## WASSenaar, ALLAN G.

*Sions, Calif.* *Civil Engineering*  
State University of Iowa; ASCE.

## WASKOW, JAMES R.

*Collins* *Industrial Administration*  
Bus. Students Assoc.; Geol. Club; Lutheran Student Assoc.

## WATERMAN, VERONICA G.

*Des Moines* *Household Equipment*  
Delta Zeta.

## WATSON, GEORGE H.

*Nova Springs* *Aerospace Engineering*  
Theta Xi, scholarship chrm.; AIAA; YD.

## WELP, MARY N.

*Bancroft* *Home Economics Education*  
College of St. Benedict; Oak Hall; Home Ec. Education Club; GSB, act. adv. service; YD; Newman Club.

## WELSCH, WESLEY D.

*Igou* *Architecture*  
Pasadena City College; Pammel Court.

## WEMARK, ELAINE J.

*Burlington* *Child Development*  
Roberts Hall, adv.; Varsity Band; Campus 4-H.

## WENDELL, DENNIS C.

*Ames* *English*  
Eln Club; Cosmopolitan Club; YMCA.

## WERNER, CAROL D.

*Lovesdale, Wis.* *Statistics*  
St. Olaf College; Oak Hall, Jr. adv.

## WERNER, WILLIAM J.

*Van Horn* *Mechanical Engineering*

## WESTBERG, RALPH L.

*Hamphire, Ill.* *Electrical Engineering*  
Northwestern University; Stravinsky House, treas.; MRA, camera club, sec-treas.; Gymnastics Team; "F" Club; Men's Glee Club; Festival Chorus; Singers.

## WESTHOFF, THOMAS H.

*Dyersville* *Chemical Engineering*  
Loras College; Ward, intramurals; AICHE.; Newman Club.

## WHEATCRAFT, SUE E.

*West Des Moines* *Elementary Education*  
Oak Hall, soc. chrm.; Science Club; CD Club; ISU Singers; Festival Chorus; Delegate to Fr. Convention.

## WHIPPLE, HAROLD W.

*Glennville* *Agricultural Business*  
Pearson House, pres., v.p.; MRA, assoc. edit.; Reflector, chrm. internal affairs comm.; main cabinet, chrm. main cabinet, summer internal v.p.; Tomahawks.

## WHIPPLE, KAY M.

*Duluth, Minn.* *Textiles and Clothing*  
University of Minnesota; T & C Club, v.p.

## WHITE, JANET J.

*Ames* *Home Economics Education*  
Birch Hall, adv., music chrm., Sor-Dor; Veishea float comm.; Blast, comm.; Intramurals, dorm-treas., comm. and hostess; Home Ec. Education Club, open house hostess, usher; Campus 4-H, calling comm.; Campus Chest, ISU Singers; Festival Chorus.

## WHITE, PATRICIA A.

*Rhodes* *History*  
Birch Hall, adv., dorm officer; SCORE.

## WHITTON, ROBERT R.

*Perry* *Electrical Engineering*  
Jones House, pres., act. chrm.; MEE; IEEE; Festival Chorus; ISU Singers.

## WILDMAN, GRETCHEN A.

*Ames* *English*  
Alpha Gamma Delta, Sor-Dor leader, music council; Sigma Alpha Iota, pres.; Symphonic Band, v.p.; Symphony Orchestra, v.p.; Festival Chorus; Festival Band; Festival Orchestra; Singers; Veishea, SOV cast, orchestra.

## WILEY, KAY L.

*Boone* *Physical Education for Women*  
Kappa Kappa Gamma; Naiads; PEMM.

## WILLARD, JAMES A.

*Mendota, Ill.* *Animal Husbandry*  
Mecker House; MRA, Weightlifters Club; Rodeo Club.

## WILLIAMS, FLOYD E.

*Chariton* *Industrial Engineering*

## WILLIE, DALE D.

*Hartley* *Landscape Architecture*  
Mankato State College; Theta Xi, intramurals; IFC, pledge council; SSI A.

## WILLEY, WYTHE W.

*Baldwin* *Agricultural Business*

## WILLIAMS, FLOYD E.

*Chariton* *Industrial Engineering*  
Graefland College; Liahuna Fellowship.

## WILLIAMS, KEITH A.

*Lime Springs* *Electrical Engineering*  
Yale University Institute of Far Eastern Languages; IEEE; Radio Club; Cyclone Flying Club.

## WILLIAMS, ROBERT S.

*Iowa City* *Distributed Studies*

## WILLIAMS, TED L.

*Marshalltown* *Industrial Administration*  
Marshalltown Community College.

## WILLIS, DORTHEA E.

*Arlington* *Household Equipment*

## WILLIS, RITA K.

*Keokuk* *Mathematics*  
Keokuk Community College; German Club; Bowling Club.

## WILLMERT, KENNETH D.

*Elmore, Minn.* *Mechanical Engineering*  
Tau Beta Pi; Pi Tau Sigma; ASME; Festival Chorus; Trinity Fellowship.

## WILLOUGHBY, PAMELA

*Keokuk* *Mathematics*  
Sigma Kappa, house mgr., dorm adv.; Psi Chi; Math Club, v.p.; ISU Singers; ISU Players; SOV, pub. crew.

## WILSON, GARY D.

*Norwalk* *Civil Engineering*  
Griffith House, pres., pub. rel. chrm.; Am. Society of Civil Eng.; Society of Am. Military Eng.; Tau Beta Pi; Chi Epsilon; Sabhard and Blade.

## WINTERMEYER, RONNA J.

*Winfield* *Child Development*  
Roberts Hall, adv.; WRA, intramurals; Wesley Fellowship.

## WISOR, ROBERT R.

*Clinton* *Animal Science*  
St. Ambrose College; Carpenter House; Legion of Mary, pres., v.p.; St. Ambrose Men's Choir; Newman Club.

## WISTROM, GORDON K.

*Des Moines* *Mechanical Engineering*  
Woodrow House, act. chrm., sec.; ASME.

WITTE, DAVID W.  
*Louden* Industrial Administration  
Stevenson House, treas., v.p., main cabinet rep.,  
chrm. of financial affairs comm. of main cabinet,  
fr. orientation chrm.; Bus. Students Assoc.;  
Alpha Kappa Psi.

WODSTRCHILL, DANIEL L.  
*Wallford* Zoology

WOLF, JAMES R.  
*Cedar Rapids* Industrial Engineering  
Phi Delta Theta, rec. sec.; AIIE; Knights of St.  
Patrick; Industrial Engr. co-op.; local scholarship  
award; Veishea, co-ordinators comm.; Phi  
Eta Sigma, nat'l. convention.

WOLF, JOHN R.  
*Cedar Rapids* Industrial Engineering  
Phi Delta Theta, scholarship chrm.; rush chrm.;  
pres.; IFPC; Knights of St. Patrick; AIIE, pub.  
chrm. co-op. students; SAAC; Adv. ROTC Cadet.

WOLFF, CYNTHIA A.  
*Rouan* Dietetics  
Kappa Delta, act. chrm.; Panhellenic rep.; Lamp-  
lighter; F & N Club; Players; Cyclone Review,  
makeup chrm.; Festival Chorus; SOV props  
comm.

WOLINE, JUDITH C.  
*Oak Park, Ill.* Food Sci. and Home Ec. Ed.  
Leicester University; Alpha Gamma Delta; Home  
Ec. Club; F & N Club; Veishea, display; Sigma  
Alpha Iota; SOV, orchestra; Orchestra.

WONDER, GEORGE D.  
*Battle Creek* Civil Engineering  
State University of South Dakota; ASCE;  
SAME.

WONG, DOUGLAS G.  
*Devils Lake, N. Dak.* Electrical Engineering  
Richey House; IEEE; P-T-P, treas.

WOODS, ROBERT M.  
*Des Moines* Telecommunicative Arts  
Fr. Guild; Veishea, TCA open house; Festival  
Chorus; KISU, d.j.

WORKMAN, DAVID A.  
*Floyd* Mathematics  
Chamberlain House; Pi Mu Epsilon, treas.

WORKMAN, WILLIAM J.  
*Morrison, Ill.* Agriculture Education  
Alumni Hall, soc. chrm., sports, chorus; Ag. Ed.  
Club; YR.

WRIGHT, KAREN A.  
*Central City* Home Economics Education  
Roberts Hall, dorm adv., intramurals chrm.;  
Home Ec. Ed. Club, v.p., hist., contact chrm.;  
Fr. Home Ec. Club; YWCA; Campus 4-II.

WULF, MARVIN H.  
*Long Grove* Dairy Industry  
Carpenter House, treas.; D.J. Club, sec., treas.;  
Member of ISU Dairy Products, judging team.

WAYTT, LARRY L.  
*Arnolds Park* Bacteriology  
Pammel Court.

WYKERT, JANET K.  
*Oakville* Home Economics Education  
Freeman Hall, adv.; YWCA; Camp Counselors  
Club.

## Y

YAMAMOTO, KENNETH S.  
*Kealahouka, Hawaii* Electrical Engineering

YAMAZAKI, KAYOKO  
*Kamakura, Japan* Horticulture  
Louden House; Horticulture Club; Wesley Fel-  
lowship.

YEAGER, CLARK A.  
*Ottumwa* Farm Operations  
Alpha Gamma Rho, pledge class pres., "Cres-  
cent" edit.; Farm Op. Club; Soc. Co-ordinating  
Comm.

YUHAS, EILEEN P.  
*Helena, Mont.* Technical Journalism  
Carroll College; WRA; Daily; Newman Club,  
sec., delegate to nat'l. conv.

YUNGCLAS, RICHARD P.  
*Renwick* History  
Eagle Grove Junior College; Fort Dodge Com-  
munity College; Fairchild House; BSA; Hist. and  
Govt. Club.

## Z

ZEMKE, BRUCE E.  
*Fair Dodge* Mechanical Engineering

ZENTL, LOUIS A.  
*Des Moines* Industrial Administration

ZIERKE, ARLEN V.  
*Hubbard* Veterinary Medicine

ZIMMERMAN, GERALD L.  
*Campton, Ill.* Animal Science  
Warburg College; Pre-Vet Club.

ZIRKELBACH, RALPH R.  
*Maquoketa* Industrial Engineering  
Marching Band; Bomb, photographer; Veishea.

ZOBRIST, DALE W.  
*Adel* Electrical Engineering  
Woodrow House, pres.; MRA, Camera Club,  
pres.; IEEE; Eta Kappa Nu.

ZWALD, EUGENE R.  
*Garner* Animal Science  
Mason City Junior College; Block and Bridle  
Club.

ZWANZIGER, MARY ANN  
*Folgo* Entomology  
Warburg College; Zool. Club; Honor's Program;  
University Lutheran, prog. chrm., ed. chrm.,  
council.

ZWEIFEL, DENNIS E.  
*Lu Verne* Statistics  
Eagle Grove Junior College; Acacia; Scientist,  
bus. mgr.

# Organization Index

Acacia	342	Christian Science Fellowship	215	Iowa Homemaker	174	Pre-Vet Club	204
Adelante	344	Converse House	272	Iowa State Daily	168	Psi Chi	143
Advanced Artillery Cadets	159	Cross Country	124	Iowa State Debaters	161	Radio Workshop	162
Ag Business Club	179	Cyclone Sabres	124	Iowa State Scientist	175	Richey House	300
Ag Education Club	180	Dairy Science Club	184	Iowa State Players	178	Roberts Hall	242
Agriculture Council	146	Dairy Industry Club	183	Iowa State Veterinarian	176	St. John's Episcopal	214
Agronomy Club	181	Davidson House	273	Intramurals	130	Sage House	301
AIA	192	Delta Chi	360	Jones House	286	Scabbard and Blade	160
AIAA	194	Delta Delta Delta	320	Kappa Alpha Theta	326	Science Council	149
AI Cer E	200	Delta Phi Delta	139	Kappa Delta	328	Science Women's Club	191
AI Chem E	193	Delta Sigma Phi	362	Kappa Kappa Gamma	330	Sigma Alpha Epsilon	388
AIEE	193	Delta Tau Delta	364	Kappa Sigma	370	Sigma Alpha Iota	143
AS Ag E	192	Delta Upsilon	366	Kimball House	287	Sigma Chi	390
Alpha Chi Omega	312	Delta Zeta	322	Knapp House	288	Sigma Delta Chi	145
Alpha Chi Rho	346	Disciples of Christ	215	Knights of St. Patrick	140	Sigma Gamma Tau	132
Alpha Delta Pi	314	Dodds House	274	Lambda Chi Alpha	372	Sigma Kappa	334
Alpha Gamma Delta	316	East Linden Hall	246	Lampas	140	Sigma Nu	392
Alpha Gamma Rho	348	Elm Hall	234	Landscape Arch. Club	190	Sigma Phi Epsilon	394
Alpha Kappa Lambda	350	Elwood House	275	Lange House	289	Sigma Pi	396
Alpha Kappa Psi	137	Engineering Council	147	Lichona Fellowship	219	Sketch	177
Alpha Sigma Phi	352	Epsilon Pi Tau	139	Lincoln House	290	SAME	160
Alpha Tau Omega	354	Eta Kappa Nu	200	Lindstrom House	291	Soccer	126
Alpha Zeta	138	EUB	216	Livingston House	292	Spinney House	302
Alumni Hall	406	Fairchild House	276	Louden House	293	Stalker House	303
ASME	198	Farm House	368	Lyon Hall	238	Stange House	304
Ames Forester	163	Farm Operations Club	188	Meeker House	294	Stanton House	305
Angel Flight	158	Firkins House	277	Merrill House	295	Stevenson House	306
Arnold Air Society	158	First Baptist Fellowship	217	Mortar Board	137	Stewart House	307
ASCE	199	Football	125	Men's Residence Assoc.	250	Student Properties Bd.	157
EUB	216	Forestry Club	186	Newman Club	222	Student Religious Council	212
AYMA	202	Foster House	278	Niles House	296	Swimming	126
Baker House	263	Franklin House	279	Noble House	297	Tau Beta Pi	144
Baptist Student Fellowship	217	Freeman Hall	236	Norman House	298	Tau Kappa Epsilon	398
Baseball	125	Frisbie	216	Oak Hall	240	Tennis	127
Basketball	124	Fulmer House	280	Omicron Nu	141	Theta Chi	400
Bennett House	264	Gamma Delta	218	Pammel Community Council	157	Theta Delta Chi	402
Beta Sigma Psi	356	Gamma Phi Beta	324	Panhellenic Council	309	Theta Xi	404
Beta Theta Pi	358	Geology Club	184	Pearson House	299	Theta Sigma Phi	145
Beyer House	265	Godfrey House	281	Pep Council	151	Tomahawk	136
Birch Hall	232	Gold	127	Pershing Rifles	159	Track	125
Black and Bridle Club	196	GSB'	154	Phi Delta Theta	374	Union Board	152
Bomb	172	Griffith House	282	Phi Gamma Delta	376	University Lutheran	220
Botany Club	183	Gymnastics	127	Phi Kappa Phi	133	Varsity "I" Club	128
Boyd House	266	Haber House	283	Phi Kappa Psi	378	Veterinary Medicine Council	150
Brown House	267	Halstead House	284	Phi Kappa Tau	380	Welch Hall	244
Business Students Assn.	182	Harriman House	285	Phi Kappa Theta	382	Wesley Foundation	224
Caine House	268	History Club	190	Phi Mu Alpha	141	West Linden Hall	248
Compus 4-H	195	Home Economics Council	148	Phi Sigma Iota	201	Westminster Fellowship	226
Conterbury Club	214	Horticulture Club	185	Phi Upsilon Omicron	144	YMCA-YWCA	227
Cardinal Key	134	IEEE	199	Pi Beta Phi	332	Women's Athletic Assoc.	197
Carpenter House	269	Interfraternity Council	336	Pi Kappa Alpha	384	Women's Residence Assoc.	230
Cesna House	270	Industrial Education Club	187	Pi Kappa Phi	386	Woodrow House	308
Chamberlain House	271	Inter-Varsity Christian Fellowship	219	Pi Mu Epsilon	142	Wrestling	126
Cheer Squad	129	Iowa Agriculturist	172	Pi Tau Sigma	142	Writers Round Table	177
Chi Epsilon	138	Iowa Engineer	173	Poultry Science Club	191	Zoology Club	185
Chi Omega	318						

# General Index

Aarsen Johannes	302	Akins Gordon Kenneth	375	Allen James Craig	392	Amundson Mary Ellen	243
Abbas William	128	Agan F. M.	124	Allen John Swift	343	Anders Bryce Leroy	262 278
Abbey Duane Carroll	265	Agnes Ubbas	192 266	Allen Karen Jean	311	Anderson Kathleen M.	334
Abbott Eric Alan	277	Agre Arnold Harry	269	Allen Kenneth Lloyd	125 294	Anderson Alan Dean	187 274
Abbott Linda Lee	236	Aguilar Victor M.	203	Allen Larry Lavern	273	Anderson Allen Robert	388
Abbott Wilton Robert	297	Ahlers William Henry	282	Allen Martin Joseph	294	Anderson Barton D.	270
Abbs Arthur William	298	Ahrichs David Wiese	265	Allen Michael James	371	Anderson David Bruce	299
Abel Gordon Charles	306	Ahrichs Rachael	221	Allen Patricia Ann	232	Anderson Deborah Jean	330
Abraham Robert S.	196 328	Ahward Zelma	236	Allen Peggy Elizabeth	241	Anderson Dennis Dean	241
Abrahamson James Owen	364	Ahrendsen Donald Dawn	203 348	Allen Randolph K.	363	Anderson Dennis W.	304
Abrahamson Nancy Jane	224 227 326	Ahrenholtz Harry E Jr	301	Allen Richard B.	266	Anderson Devon Lyrie	189 302
Accola John Val	388	Ahrenholtz Karen Ann	334	Allen Dennis Allen	303	Anderson Ose Pearse	341 392 413
Achenbach Myron W.	196 262 302 409	Ahrenholz James Roger	179	Alley Harry Miles	269	Anderson Edward E.	413
Ackerman Gerald Dean	196 348	Ahrens Donald Lewis	180 195 368 409	Alleyman Byron Lee III	262 291	Anderson Eldon C.	199 343 413
Ackerman Kenneth R.	200 269	Ahrens Daniel Edward	203	Alison Doris Lee	157	Anderson Forrest Lee	279
Ackley Paul Edward	182	Ahrens Margaret Anna	235	Alison James Lynn	265	Anderson Frederick I.	237
Adam Katherine Rose	195 241	Ahron Merrill Dean	179 368	Almquist Ernest D.	184 409	Anderson Gary Eugene	406
Adam Neil Waller	275	Althaus Thomas E.	184 297	Alms Anthony Lynn	290	Anderson Gordon Leroy	180 292
Adamek William James	304	Alms Robert Eugene	292	Althaus James Robert	277	Anderson Harold Duane	180
Adams Albert William	180 303	Akpankong Okan E.	305	Althoff Larry Joseph	376	Anderson Helen Louise	237
Adams Dennis Cayton	201	Alberts Rae J.	245	Althoff Paul Grant	184	Anderson James David	182 262 294
Adams Diane Ruth	240	Albertson Franklin D.	180 195	Alvarado Jorge O.	285	Anderson James Edmund	204
Adams Donald Wayne	203	Albrecht Gary Dean	400	Ambruski Robert James	388	Anderson J.	311
Adams Donald Lee	275	Albrecht James R.	305	Ambruski Susan T.	333	Anderson Joan Carol	249
Adams James Dennis	187 271	Alcinger Marcia Jean	313	Amor John Edward	203	Anderson John N.	367
Adams Robert Douglas	137	Alquist Paul Arnold	400	Amosell Judith Ellen	243	Anderson Johnathan B.	347
Adams Harold Elroy	306	Alston Kenneth Ray	190 271	American David L.	409	Anderson Judith Ann	238
Adams Donald Lawrence	275	Altman Mark William	138 308	Amick Judy Ann	245	Anderson Judy Ann	244
Adams Wm. Henry	293	Allison Sandra Sue	246	Amisling Karen Ann	325	Anderson Julie Beth	249
Adkins David Neal	181 272	Allen Gabe Wehrli	297	American Page Dean	290	Anderson Julie Elise	292
Adrian James	171	Allen Don Edward	262 281	Amundson Keith Leo	192 221 287	Anderson Karen Kaye	183 334

Anderson K M	143	Baird Pamela Lyn	238	Beatty Robert Earl III	395	Bivenius Paul Matthew	396
Anderson Larry Allan	190	Baird Richard Walter	204	Baudine Mariys P	223 247	Bishop Ann Araxilia	158 326
Anderson Lynda Kaye	144 145 326 341	Baker Charles William	351	Beck Donald John	136 199 218	Bishop Dennis Leroy	372
Anderson Martha Jean	248	Baker Connie Lee	238	Beck Randall Wayne	272	Bishop Robert Lynn	202 321
Anderson Mary Ann	247	Baker Dennis Gene	196 293	Beck Richard John	136	Bisher Sally	342
Anderson P M	196	Baker Gary Leroy	202	Beck Roger Charles	295	Bitlikoff Thomas H	384
Anderson Richard M	387	Baker George Gardner	202	Beckembach Joseph Jr	41	Bittner Chancy Ira	302
Anderson Robert D	399	Baker James Rowland	285	Becker Alan George	364	Black	127
Anderson Robert	299	Baker John McArthur	359	Becker James Joseph	199 413	Blackburn Byron W	179
Anderson Robert R	264	Baker Jon Franklin	278	Becker Larry Eugene	159 279	Blackledge Kenneth E	181 409
Anderson Ronald Lee	277	Baker Kay Louise	233	Becker Robert John	284	Blair Sarah Rae	215
Anderson Stanley T	278	Baker Lowell Duane	351	Beck Richard John	143 177	Blanchard Michael Gae	232
Anderson Steven Craig	277	Baker Marlin Ralph	334	Bedard Rebecca Kay	232	Blanchet Virginia Kay	238
Anderson Thomas Leo	190 352	Baker Noble G	180	Bedinger Walton E	288	Blanc Richard Arnold	265
Anderson Tom Lee	400	Baker Sandra Faye	145 321	Bedish	201	Blaney Ruth Lynn	242
Anderson Tommy Wayne	266	Baker Vincent T	270	Beebout Leo Eugene	195	Blankenship Bruce	176
Anderson Wallace W	224 266	Bakken Paul James	384	Beecher Robert A	203	Blankenship Dennis L	180 328
Anderson Wayne Harold	343	Baker Marvin Lee	200 300 413	Breed David James Jr	384	Blankenship Karen B	219
Anderson William Carl	138 147 156	Baldry Barbara Ann	246	Breer Weyland M	270	Blackley Richard A	395
Andreasen Margaret J	199 299	Baldwin Leonard W Jr	334	Brener Barbara Lynn	227 326	Bleeker Larry Dean	219
Andres Kent William	367	Balint Michael C	413	Beguin Robert Gayl	142	Blenderman Susan M	243 311
Andrews Arlan Ray	192 413	Balkovec Steve	125	Behm Robert Albert	274	Blessing Ronald M	202
Andrews Janet Kaye	313	Ball Jerald Duane	343	Behm Lola Mathilde	241	Blichfeldt Joseph III	388
Andrews John Jordan	205 399	Ball Joseph R	204	Behm Valerie Anne	197 314	Blinn James C	283
Andrews Lorna Lynn	249	Ball Louis R	343	Behn George Ann	232	Bliss Robert Myron Jr	214
Andrews Richard Lee	277	Ballantine Larry Gene	291	Behn Douglas Kenneth	189	Block Charles F	304
Angle Gary Lee	355	Ballard Richard James	277	Beland Carol Ann	249	Block David Arthur	128
Ankeny Robert Allen	199	Ballow Lyell Dean	288	Bell Caroline Voss	236	Blockfield Ken G	200 413
Anthony Joe Bill	299	Ballow Susan I	143 249	Bell Cynthia Diane	219 247	Blom Rex Lee	196
Anton Dave Palmer	189 195 285	Balsbaugh Stephen G	268	Bell Gary Lee	202	Blomberg Barbara Ann	318
Anton Nicholas H	303 367	Balster George L	204 285	Bell James Douglas	384	Blomquist David John	219 287
Antone Clyde Paul	268	Balster Helen	237	Bell Rafeord Arnold	247	Blomquist William E	286 404
Appell Len Howard	203	Bane Rodney Bruce	146 192 267 322	Bell Sandra Sue	265	Bloom Max R	413
Appell Paul Quinten	192 304	Bane Sally Dee	322	Bell Warren Raymond	379	Bloomquist Kristina L	202
Appenzeller Judith E	185 333	Banks Baldwin R C	224 225 227	Bell William Ray	196 360 409	Blough Richard Warren	184 296
Applegate Arthur M	308	Banks Oliver Lynn	272	Bellamy Robert M	184	Blosham Ronald Lee	213
Archibona Edet Akpan	305	Banks Sherrill Lynn	243	Belzer Gary Clifford	372	Blue Benjie	181
Arctieri Robert Joseph	388	Banwart Albert L	273	Benzow James Earle	293	Blue Lavonne Kay	195
Arends Keith Vernon	180 356	Banwart Donald E	409	Benzow Wessley A	359	Blum Lucanese Gary Lee	221 367
Arendts Robert D	377	Barn William Lee	204 396	Bender Martha Lucile	246	Blumenstein Karen Sue	319
Arkless Sherry Ann	246	Barker Halstead W	223	Bender Richard J	198 219	Blumer Timothy Robert	281
Armstrong Barry Ross	364	Barber James Edmund	403	Benedict Thomas Glenn	288	Blutti Janice Marie	139
Armstrong Randall C	263	Barece Roger Harold	360	Bengston Harlan H	144	Bluyth Hugh Michael	193 413
Armitage Kathleen J	227 333	Bard Anita Jean	240	Bengtson Pryllis L	219	Bluyth Mary Lou	232
Armour Gwendolyn I	247	Bardele Roy Paul	161 189 276	Benki Jose Ramon	377	Boatman Cynthia Jane	232
Armstrong David Jon	267	Barford Howard R	308	Bennett Frederick L	271	Bock Janet Ann	241
Armstrong Donald J Jr	183	Barfield Edward H	35	Bennett George K Jr	198 413	Bockholt Thomas Lynn	146 179 348
Armstrong Dick	125	Barkeba Donald D	409	Bennett John Edward	286	Bohaken Edmund	161
Armstrong Gordon D	268	Barker Beverly Jo	235	Bennett Ronald Eugene	293	Bohdensteiner Mark C	193 223 413
Armstrong Judith Ann	237	Barker David Clair	271	Benson Charles R	196 302	Boeding Robert F Jr	372
Armstrong Neal Edwin	302	Barker Dean Marshall	192	Benson Clark M	413	Boehlig Michael Dean	267
Armstrong Wendly Joyce	246	Barker John Eardley	264	Benson D R	214	Boehm Geoffrey S	164 264
Arnoff Laza Virginia	313	Barker Noble G	180	Benson Elizabeth E	137 322	Boelter Philip Floyd	347
Arnoff Mary Sara	151 313	Barlow Bonnie J	343	Benson Kathie Alice	225 314	Boerner Gary Jon	273
Arnold M J	330	Barnard Richard Brent	243	Benson Lou Ellen	235	Boettcher Darrell Ray	205 343
Arnold Richard Dean	279	Barnard Robert M	383	Benson Mary Jane	214 249	Bogard Donna Jean	236
Artherholt Craig Alan	277	Barnes Richard David	214	Benson Richard H	367	Bogge Carol Ann	318
Arthur Richard B	409	Barnes Wava	227	Beranek John Edward	275	Bohlander Timothy E	379
Arthur Stephen Ray	388	Barnes Fredrick Lee	347	Berens Steve G	223	Bohling Alfred C Jr	190
Arthur Thomas William	187	Barnett John William	274 409	Berens Tibor A	223 322	Bohken Jean Louise	249
Arthur William Eugene	199 413	Barnett Steve Yates	353	Berg Douglas Alan	193 262 271 413	Bohn Mary Jean	322
Artley Donald Kenneth	388	Barnhart Keith Eugene	196 267 368	Berg Orville Johnnie	267	Bohn Beverly	233
Ash Charles Wesley	193 399	Barr Tommy Dale	158 273	Berg Paul Douglas	359	Bohne Barbara Jeanne	148 322
Ash William Fred	192	Barratt Thomas George	274	Berg Steven Dean	287	Bokemeier Dennis R	186
Ashbaugh Charlotte L	249	Barron Marsha Bliss	330	Bergland Bruce W	388	Bolender James Peter	380
Ashmore Lee Ellis	345	Barrow Lloyd Harry	281	Bergman Alan Leonard	159 182 295	Bolger Alan Thomas	272
Ashton Linda Carol	244	Barstess John Paul	388	Bergman Donnit Larue	364	Bolin John Wesley Jr	158
Ashwill Vincent C	288	Barstess Alan Lee	181 383	Bergmann Linda L	235	Boline Laurel Francis	158 218
Ask Andrew Carellus	144 413	Barth Gary Edward	190 400	Bergstrom Carl Norman	188 305	Bolling Gail Wendy	326
Askland Carl L Jr	396	Barta Richard James	383	Bergstrom Christina M	235	Boller Richard C	384
Asklof Jimmy Leroy	334	Bartel Jean Carole	330	Bergstrom Kelley A	137 155 159	Bolton R J	199
Asmus Larry E	409	Bartelmd James R	270	Berkland Marvin Arlo	341 387	Bolton Gary Robert	202
Asmussen Scott Kennedy	379	Bartels Beverly Ellen	219	Berkland Alfred O	181 368	Bolton Richard B	138 413
Aso Takert	343	Bartelson Carol Ann	246	Bernal Rodrigo	127 383	Bompaux David Alan	375
Atherton Allen Bruce	263	Bartelson Carol Ann	246	Bernard Daniel Fox	134 140 149 375	Bond Stanley A	269
Atkins George Henry	203	Bartenhagen Forrest H	189 399	Bernhardt Victor Joe	185	Bonifant Michael	396
Atkinson Gary Lee	295	Barth Alicia Dianne	243	Berning William H	192 293	Bonilla Armando B	184 325
Atkinson Joe Dean	141	Barthelme Jean Ann	247	Bernis Richard James	380	Bonneli Reynold	403
Atkinson Robert M	156	Bartine Allen Russell	179	Berns Richard James	271	Bonnes Henry Marvin	203
Aukley P	289	Bartine Edwin Willard	179 291 409	Bernstein Seymour H	190	Bonnes Stanley Bruce	351
Aul David George	203	Bartlett Roger James	199 200 284 413	Bernston David C	384	Bonnett Doris Mae	242
Auliff Michael Lee	189	Barton Gary Fristedt	283	Bernton David C	384	Bonson R	367
Austin Anne Sharon	241	Barton Robert M	413	Berrington John K	125	Book Herbert Frank	236
Austin David Chapman	395	Basham Richard Ilo	293	Berry Adale	238	Bookwalter Robert C	334 391
Austin Edward Eugene	302	Bashor Paul Douglas	270	Berry Donald Leroy	265	Boon Mary Kay	236
Auten David Kelly III	359	Basler David Bruce	299	Berryhill James Lyle	300	Booth Edward Charles	177 403
Azell John Werner	134	Bass Doyle Lee	292	Berth Robert F Jr	274	Boots Jerry Blayne	274
Ayer Harry Wright	344	Bass Marilyn Duane	281	Berzins Alvars Tallis	343	Borchert Carol Curdy	214
Ayer John Wright	189 344	Battley Joyce Ellen	328	Bessman Sandra Sue	325	Borchert Jerome Leah	326
Aymer Jerilyn Jay	225 232	Battles Carroll K	198 308	Bettenhausen Lyle E	184 380	Borters John M	263 413
		Battley Phyllis	249	Bettendorf Harold D	269	Borten Esther Mary	322
		Batz Ronald Arlis	205	Betts Thomas Lester	144 193 304 413	Boren Brian Hugh	304
		Bauer Barbara Jane	249	Betts David Morton	203	Borg Daniel Joseph	388
		Bauer Keith Allen	186 409	Beyer Lawrence Alden	259	Borg Lyle Wayne	219
		Bauer Richard Lee	267	Beyer James Robert	243	Borg Roger Eugene	219
		Baugh Harry Grant	307	Beyer Linda Jo	243	Borglund Jean Lucille	241
		Baughman Michael Lee	307	Bianchi David Lynn	291	Borgstrom Donna C	241
		Baughman Sarah Juliet	320	Bice Earl Duane	396	Borgstrom Lorna Ja	322
		Bauke Elizabeth Ann	143 311 333	Bierbach Robert Leroy	137	Bork Earl Dean	269
		Baumann David Michael	300	Biesen Michael Bruce	244	Born Donald Leslie	384
		Baun Robert Frederick	293	Bierbaum Jerry	413	Borne Bruce Robert	223 296
		Baxter Robert C	341 352	Bierbaum Jerry	375	Borkovich Walter John	225 243
		Baxa Lee Ralph	219 277	Bierfeldt Lynn Ray	363	Bosse S	317
		Bayer Jacqueline Lee	158 213	Biger John Eszer	290	Bossen Barbara Jean	314
		Baylor Elgin	277	Biller Dawn Michael	141 224 228	Bossett Katherine A	123 137 144 247
		Baynes Michael W	387	Billingham Linda Ruth	238	Bosworth Melvin Leon	139 146 187
		Bazall Gordon Robert	363 413	Bina Dale Clarence	299		
		Beach Allen Byron	268	Binder David Arthur	180 278	Buten John William	406 409
		Beaman Colleen Mae	249	Binning Elizabeth J	236	Butfon John Howard	302
		Bean Barbara Ann	245	Birney Robert Richard	355	Bottie Judith Kathryn	223 247
		Bean Richard Dale	347	Biss Bonnie Elaine	241	Bottin Thomas Edward	383
		Beane Daniel C	180 409	Birken Helen Jean	225 233	Botton Linda Wilene	221 246
		Beane Kenneth Philip	304	Birkey William Henry	184	Botton Don Jerrie	376
		Beane Carolyn Jean	156 333			Bottorf Harry Roy	304
		Beatty James Donald	41 177				

Boucher Lewis Claire	203	Browne William Paul	182 341 380	Cahill Thomas James	281	Chapman D	359
Bouslogh William H	304	Broyette Robert W	285	Caicedo Luis F	299	Chapman Richard W	372
Bovenkamp Larry G	193 413	Brownlee Ronald A	137 341 396	Caldevel Donna Kay	247	Charl Lynda Ann	238
Boy Roy Robert	160 199 223 290	Bruce David Howard	300	Calhoun Everett E	285	Charter Dana F Jr	302
Bowden Don William	202 368	Bruce Larry N	413	Calhoun Thomas Kent	399	Chase Gerald Lawrence	144 193 219 290 413
Bowden K Elsie	167 191 247	Bronsbrough Alan Franz	376	Calkins Dennis Lary	396	Chatterton Ann L	238
Bowen Barbara Joan	238	Brunnett Roger Paul	136	Callahan Jon Herman	406	Chatterton Gale H	296
Bower Gloria Jean	235	Bruumdt Duane	409	Callahan Patrick G	203	Chaussee Denny Scott	287
Bowell R F	273	Bruner Neil Kincaid	177 201	Callahan William V	202	Chaussee Maynard Earl	275
Bowers Ann Marie	330	Bruus Richard Lee	298	Callicott Caryl Anne	236	Chavez Jimenez A	278
Bowers Donald Alan	161	Brustrom Valerie J	232	Callicott Phillip A	363	Cheers Kenneth Wayne	360
Bowersox David W	188	Bruusvold Kenneth S	368	Calonder Paul Roger	180 304	Cheever Douglas L	413
Bowin George Edward	247	Bruus Wayne Bernard	282	Calridge Larry Lee	360	Cherland Ronald John	281
Bowler Susan Lucille	243	Bruus Wayne Otto	356	Calloway Virginia R	241	Cherry Gale	227
Bowles Stephen Eugene	162	Brush Cecil Wendell	297	Camargo Susan Ann	311 313	Cherry Jim	221
Bowley Barbara Ann	248	Bruusman Robert Duane	128	Cammack Lawrence M	291	Cherry Michael Reed	292
Bowman Michael Dall	224 367	Bruzek William Arthur	300	Campbell Aaron R	305	Chew Terry Fee	403
Bowman Patricia Lynn	158 313	Bryan Jack Wesley	281	Campbell Gordon Glenn	174 283 409	Chew Timmy Lee	403
Boyer Donald Lloyd	144 199 413	Bryan John Paul	379	Campbell Jack Robert	199 225 272	Chhonn Uong	181
Boyce Jon Edmund	269	Bryant Byron Russell	184	Campbell Richard D	379	Child Floyd M II	205 249
Boyd David James	137 141 156 286	Bryant Carolyn J	232	Campbell Susan E	317	Childen Nancy Dae	244
Boyd Douglas James	352	Bryant Mark Allan	372	Campbell Susan E	317	Childen Nancy Dae	244
Boyd Karen Ruth	233	Bryne Richard H	413	Campion Carolyn Ann	145 249	Childen Nancy Dae	244
Boyd Kathie Ann	238	Buboltz Joan Mary	245	Canady Carl Leonard	367	Chipman David J	125 128 395
Boyd Winton Edward	352	Buchanan Kyle Roy	270	Canavan Sharon Kaye	236	Chirkopas Peter John	275
Boysen Jeffrey W	304	Buchanan Nancy Ione	145 158 174 241	Cannon Robert Arthur	41	Chippis Fredrick Ray	352
Boysen Mark Edward	272	Buchwald Barbara Zoe	322	Cannon David Lee	376	Chirva Wilfred	280
Boylan Betty Anne	224 225 233	Buck David Charles	249	Capsuch Gary Kenneth	576	Chong Ties Hung	294
Boylan Donna Maurice	233	Buck David Harrington	142	Carey James Melvin	203	Chown Audrey Eloise	184 245
Boylan Sharon Rae	219	Buck Dennis Eugene	127 142 168	Carl Allen Dean	375	Christ David Edwin	287
Boynlon Joyce Frances	240	Buck Edwin Arthur	288	Carl Charles Lewis	399 412	Christensen Allen J	199 304
Boysin Byron Gene	202 344	Buck Rebecca Anne	232	Carlson Judy Lee	238	Christensen Calvin E	179 195 306
Boysten George Allen	199 351	Buckaloop Carol C	151 320	Carlson James Richard	304	Christensen Carl Alan	199
Bozarth Karen Jane	225 227 246	Buckley Colleen Joan	232	Carlson Gordon Wayne	311 337	Christensen David O	202
Bozay Kenneth Herman	300	Buckley Jacky Jane	245 311	Carlson Carol Glome	367	Christensen Don M	153 156 253
Bradham Ramon F	413	Budlong Delbert W	179 306	Carlson Carolyn Ann	195 233	Christensen Lee Roy	193
Bradley Michael C	268	Buehler Roger Dean	188 368	Carlson C	148	Christensen Leonard R	413
Bradshaw Dennis C	147 413	Buelow Robert Joseph	341 383	Carlson Cynthia Sue	317	Christensen Robert M	153
Brady Michael Demaron	136 193 300	Buelow Virginia E	244	Carlson Dennis Marilyn	379	Christensen Warren W	270
Bragener James W	134 147 192 413	Buffington Diane Kay	244	Carlson D	359	Christensen Dennis A	383
Braida John Paul	268	Burke Gordon Gary	359	Carlson Forest L	198 367	Christensen Michael C	395
Braida Robert L Jr	223	Buhr DeWayne Arthur	187	Carlson George Grier	343	Christen Janice M	313
Braimard James Mary	240	Buhr Kenneth Lee	356	Carlson James Edwin	356	Christians Kathryn J	123 249
Braimard James Conrad	204 268	Bull James Robert	140 162 395 413	Carlson Janet Louise	325	Christiansen Fredric	265
Branan Ruth Ellen	240	Bullington Ronald E	283	Carlson Kenneth	360	Christiansen Larry A	404
Brandhurst David E	125 413	Bullis James C	125 379	Carlson Larry Lester	296	Christiansen Leonard	399
Brandt James Henry	181 291 409	Bumann Roger Allen	192 291	Carlson Michael Lee	395	Christiansen Monty L	138 150 399
Brand Franklin James	204 403	Bunola Roxie Ann	241	Carlson Barbara	242	Christiansen Barbara	440
Brandt Larry B	360	Burns Leonard Jay	160 199 388	Carlson Richard E	390	Christiansen Sandra J	195 400
Brandt Sarah E	249	Bunte Kenneth	125	Carlson Robert Earl	399	Christopherson Kent W	283
Braonon Mary Ellen	248	Buntrock Kermit Arno	127	Carlson Stephen C	334	Church Walter S	188 299
Branon Lindley S	267	Burch John Edson	371	Carlstrom John M	384	Churchill Edward T	276
Branston Lucy Jane	238	Burger Julie Jane	243	Carlmichael Karen Sue	139 143 317	Churchill Richard W	273 399
Branston Evelyn Ruth	344	Burgess Frank Edward	140 371 413	Carney Robert Eugene	291	Chuk James Louis	127
Braun Barbara Ann	243	Burghoffer Leo L	142 287 413	Carroll Gordon Wayne	188 291	Cioni David LaVerne	367
Braun Carol Adelle	246	Burke Gordon Travis	399	Carroll John Walter	367	Crier Jan Edward	247
Braunschweig Pamela	236	Burke Roger Lydie	182 347	Carrozza John Francis	269	Claess Frank Charles	298
Breckenridge Rosalind	295	Burke Ronald Raymond	175 275	Carpenter Bruce Leon	262 280	Claey Thomas Lytle	265
Brenstein Gary L	179	Burke William Joseph	190 292	Carpenter Earl E	395	Clampitt Sandra Kay	235
Bretham Dennis Evans	399	Burkert Ronald James	404	Carpenter George W	391	Clapper David Lee	278
Breitbach David D	181 262 280 409	Burkhart Jerry D	185 278	Carpenter John Launce	304	Clapper Dennis Albert	278
Brellig Allen Harold	363	Burkhart Malita Elsie	317	Carpenter Kathleen K	148	Clares John Robert	399
Bremer Vera Jean	233	Burke Robert J	413	Carroll Daniel A	399	Clark Barbara A	290
Brengard Roy	125	Burley Donald Dean	351	Carroll Donald Freeman	388	Clark Donald Eldon	291
Brennan Peter A	184 263	Burmeister Jon Barth	376	Carr James F	355 409	Clark Donald LeRoy	376
Brenner Richard Loren	280	Burmeister Michael G	392	Carr Richard Alan	183 399	Clark Jane Susan	237
Bronny Rayann	249	Burns Dennis Dean	144 155 193 399 413	Carr William Herbert	306	Clark Janet Carol	246
Brewer Dennis Allen	203	Burns James Maurice	363	Carris Colin Timothy	159 160 193	Clark Jill J	314
Brewer Maxine Lee	384	Burns Marilyn Jean	413	Carroll Bill James	290 413	Clark Jerry James	294 409
Brewer Olen W	409	Burns Robert Arthur	225 246	Carroll Charles B	138 144	Clark Michael A	264
Bridger Martin John	219 296	Burr Ronald John	156	Carron Catherine E	249	Clark Paul D	413
Bridge Alan Lynn	141 269	Burr Virginia Mary	233	Caruthers Susan L	314	Clark Robert Vaughn	271
Bridges Harold Ray	138 159 282	Burrock Judy Eileen	247	Carstet John Keith	291	Clark Thomas George	296
Bridges Margaret Ann	240	Burville David Paul	202	Carstens Gary Ernest	286	Clark Thomas C	303
Briaga Ronald Allen	399	Burroughs Charles	360	Carter Everett Morris	296 413	Clausen Carol Jean	245
Brim Lyle Ellis	284	Burrows Clinton D	235	Carter James Edward	297	Clausen DrWain W	283
Brielle Raymond L	269	Burrows Harold Henry	344	Carter John Thomas	179	Clay Ozie C	413
Bricker Herman E	264	Burtruff Steven C	388	Carter Judy Lee	242	Clayton Charles Don	182
Bridgman David Leonard	189 223 409	Burton Richard Lee	287	Carter Neal Edward	201 404	Clayton Richard W	221
Bristol Robert Alan	198 413	Busch James A	188 225 263 409	Carter T T	391	Cleary David	223
Briwlow Judith L	395	Busch Karen Mari	236	Carten Woodrow W Jr	136 296	Cleary Larry Dale	305
Brittain Lowell Ray	138 144 195 413	Busch Lars Ann	195 241	Cartwright Irene M	249	Gill Halbert Reid	375
Britton Jerry Lynn	276	Busch Shirley Marie	152 311 325	Cas E	125	Gill Gary Nathaniel	215
Brittingham Barbara E	245	Busch S W	355	Cas Cynthia Jane	238	Gine Larry O	413
Bro Brian Edwin	371	Bush Robert Eugene	279	Cas John William	127 142	Gine Patrick Dennis	271
Broadbent Linda Ann	311 320	Bush Susan Colledge	244	Cas Lucille Susan	238	Clipperton Alan Dale	359
Brock James Allan	192 368 413	Bushok Benjamin Paul	180 289	Cas Roger Dale	138 199 413	Closter Alan Edward	125
Brockett Susan Lynn	314	Buss Larry S	270	Cassey Dennis Wayne	341 347	Closter Gerald Robert	275
Brockman Jean Dee	174 325	Buss Elaine	317	Caspy Gary Lee	138 347	Clofelter Kent Hayes	227 270
Brockmann Charles L	159 160 187	Bussell Kenneth Keith	228	Caspy Jim Earl	308 409	Clymer Carol Jo	245 311
Brockman James Lee	271 409	Buster John Paul	282	Cash Ted Earl	313	Coffin Michael D	352
Brockish Lawrence F	271	Butherford Richard	204	Cashley John Patrick	359	Cobb Terry Bradley	273
Brodski Sandra Lee	151 125	Butter Cheryl Ann	191 243	Cate David C	272	Coble George A	199 297 413
Broads Terry Vincent	271	Butter Janis Marie	214	Caton Brattain R	318	Cochran Milton Arthur	275
Brosenice Bryan Curtis	308	Buttler Kathleen Ann	143 322	Caton Steven Curtiss	357	Docking John Robert	187 295
Brown Annette Marie	133 311 318	Buttler Patrick M	404	Catol Nancy Kaye	233	Doyle John Keith	398
Brown Barbara Cynthia	242	Butter Russ Alan	300 348	Cedar Gene Edward	265	Collins Russell Joseph	397
Brown Dennis Lucyth	235	Button Gary Robert	248	Celanja Charles R	205 306	Collins John Terry	134
Brown Chuck Marie	192	Butterfield Mary Jane	219 246	Calerin Emilia Marie	249	Coffey Lou Frederick	193 272 413
Brown Dennis Bruce	164 264	Buzzard Robert G	126 275	Chamberlain Rose A	194 262	Coffman Linda Sue	249
Brown Edwin Bruce	123	Buzetti Ramona Rae	329	Chambers Jill Claude	333	Coppatti Linda Jean	249
Brown Gary Lee	125	Bybee Jordan Lela	404	Chambers Robert B	357	Cohan Steven Mayrl	165 409
Brown Gerald Klackner	392	Bye Raymond Selmon	128 183 344	Chambers John Robert	302	Cohen Kent Lee	348
Brown James Edward	304	Byerly John Alan	324	Chandler Delmar Kaye	291	Collins John Edward	397
Brown James Lawrence	190	Byers Wendell Robert	355	Chandler Warren Kent	291	Collins Robert David	180 355
Brown Janet Fay	236	Bryan Dale	225	Cheney Ann Elizabeth	333	Cole Michael Lynn	287
Brown Janet Kay	240			Cheney Ann Elizabeth	333	Cole Mary Vaughn	233
Brown Judith Ellen	234			Cheng Lin	280	Collett Jane J	233
Brown Kendrick Lee	227 344			Cheng Ling-Wai	280	Colletti Karen Ruth	143 333
Brown Michael Justin	150 204			Cherland Dennis A	136 262 280	Collins David Ralph	123
Brown Robert Henry	291			Cherlin Gordon Rae	141 406	Collins Jess Elaine	338
Brown Robert Lee	188 279			Chesin Mark Alan	134 227 406	Collins John Terry	368
Brown Randall Dwight	187 298			Chesin Martin Gail	159 344	Collins Robert W	193 223 404
Brown Timothy A-Dan	128			Chesnut Constance	238	Collins Sidney Dean	200 456
Brown Winwood Lee	197					Collins Dean Craig	364
						Coudra Lloyd William	219

**C**

Cone John Milton	271	Cushman Robert Parker	267	Detch Charles Corwin	184	Dreyer Carol Judith	219 249
Conkin Edith Mary	318	Custodi George Louis	364	Detig Kenneth Paul	179 298	Driscoll Paul Frank	376
Conklin Terry Davis	404	Cutbert Douglas D	305	Deupree Kathryn E	236	Drubney Roger Alan	223
Conklu Ozdemir	286	Cuthbert Judith Irene	313	Deupree Neil Wallace	347	Drubny Donald Dean	395
Conlan Kevin James	359			Deur Rodna Michael	329	Droegmiller Harold O	273
Conley Brenda Ann	314			Deutsch Catherine E	322	Droste Charlotte Ann	245
Conley Marian Kay	236			DeVault Darrell Dean	273	Drummler Alfred Wendall	144 193
Conley Richard W	265			Dewalt John Mark	174 395	Drummond Jane Cameron	245
Conley Virginia Anne	123 238			Devlin Diane Elizabeth	325	Drury David James	308
Connelly	125			Devine Don Alden	304	Dubberke Kenneth Ray	281
Conrad Sue Kay	246			Devries Kathryn Ann	334	Dubes Michael John	125 359
Conrad Thomas Roger	375			Dewees Donald Duane	265	Dubiak Betty Jane	240
Conron Sandra J	240			DeWeese Jacque E	409	Dubiel Mary K	223
Constant Floyd	127			DeWes Leslie Rolland	180 291	Dubois Diane Virginia	245
Cook Carmen Jane	238			DeWitt Helen Jean	195 241	Duckworth Jane E	141 391
Cook Gilbert Eugene	141 262 270			DeYoung J	148	Ducummon Louis David	202
Cook James Sherman	238			DeYoung Jean Marie	322	Ducummon Mary E	236
Cooldge Jane Ann	238			Dickert Thomas George	360	Duffield Robert H	302
Cooney Michael W	298			Dickinson Gary Wells	352	Duffus Janice K	243
Coop Newton	409			Dickson Harold Dean	179 406	Duffy John Frederick	223
Cooper Chad Meredith	372			Dickson Joyce	245	Duggale Donn Michael	262 299
Cooper Charles Owen	196			Dielenbach James	204 363	Dunbar Lawrence Wayne	268
Cooper Craig Colin	348			Diels Paul Byron	161 367	Duncan David Jecheon	156
Cooper Dennis La Vell	296			Dieren John Paul	375	Duncan James Hubert	219
Cooper Gwendolyn Sue	241			Dierks Errol Robert	41 139 379	Duneman Gary Donald	356
Cooper James Robert	302			Dierks Gordon Rollo	379	Dunham Julie Ellen	249
Cooper Phillip C	304			Dierichs William R	360	Dunham Ken L	409
Copenhaver Rosa Lee	243			Dieterich David Glen	285	Dunham Larry Lavonne	185
Cord Mary Call	163 333			Dietrich Donna D	249	Dunham Lowell Mark	245
Cordes Richard	180 345			Dietrich Carol Jean	247	Dunlap Steven Alan	156 399
Cortis Robert Edward	203 289			DiFazio Mary M	246	Dunlap Zac Roy	186
Cora Richard	125			Dikel William Melvin	359	Dunn Barbara Jean	233
Corenson David L	279			Dinkel Stephen Eugene	384	Dunn Francis Leo	196 268 409
Carey LeRoy Dale	262			Dinkla Dennis Erwin	204	Dunn Kenneth Duane	189 289
Corkin M	293			Dinsdale David Ray	179 237	Dunn Richard Lloyd	398
Cornicke James	193 409			Dinsmore James J	185 369 409	Dunn Tom Garvin	192 266
Cornelius Carol Ann	296			Divine Judith Irene	232	Dupree Bruce M	296
Cornelli L Wayne	348			Dixon Ronnie Henry	181 409	Durbio Barbara Jean	235
Corough Nancy Belle	245			Dixon Jimmy Dale	225	Durian Nancy Ann	148 229
Corwin Bonnie Lynn	233			Doane Karen Sue	244	Durkee Robert Earl	271
Corwin Charles Robert	291			Doane Thomas Daniel	399	Durr Helen Louise	195 244
Cory Clarence B	137			Doobin Thomas Daniel	265	Durr Thomas Floyd	296
Copgrove Kathleen S	249			Doobs Lowell Keith	186	Dusenbery Larry Ray	217 275
Cor Arlene	234			Doggett William Keith	186	Dutcher Bruce M	294
Cott Wallace R	158			Doghterman James O	303	Dwyer David Allen	125 137 182
Courney Michael W	359			Dockendorff Gary Don	196 348	Dwyer John Foster	359
Cousins M	243			Dockendorff Karen L	136 195	Dyas Robert W	190
Covington Mark A	376			Dodd Michael Grover	269	Dykhus Roger Lee	356
Covington Robert M	367			Doody Herbert E	184	Dykshorn Eldon Earl	209
Cox Alvin L	234			Dodge Jennifer Deale	234	Dykstra Edward W	311
Cox Arlene Marie	125			Doggett Dawn Elaine	244	Dykin Karen Helma	236
Cox Gary Wayne	234			Doermann Boyd Fergus	196 348		
Cox Joseph Webb	355			Dojan John Lambert	285		
Cox Kermit Lee	289			Dohy Cornelius Allen	375		
Cox Marilyn Ann	317			Dolejs Joseph M Jr	158 364		
Cox Merle Lee	196 409			Doll Carole Ann	143 153 322		
Cox Rodney Edgerlon	159 160			Dolmage Darrell L	157	Eagan Larry James	308
Cox Ronald Wayne	200			Domak Kathryn Elaine	192	Eagan Richard Charles	294
Cox R	277			Dominick Ann E	232	Early Craig B	409
Crabb Arlene Kay	219 235			Domke Carl Theodore	399	Early Patricia Jean	236
Craig Erle Dean	404			Dona Robert Fred	266	Easton James Michael	275
Crain Charles Robert	347			Donahue David Leonard	287	Eckling Frederick J	359
Cram Scott Walter	376			Donahue Tom Joseph	294	Eckhardt Arthur C	341 360
Cramer Natalia Louise	158 325			Donald Robert Graham	204 376	Eberston Al	216
Cramer Robert Allan	341 343			Donohoe William Ray	395 409	Eberstole Rita Rae	249
Crandall Kenneth D	409			Donsell Bill Lee	263	Eberzle Mary Margaret	322
Crane Robert Charles	179 355 409			Donelson John Everett	136 149	Ebling Wendell Victor	199 200
Cranston David Clyde	306			Donovan Joseph J Jr	262 289	Eckeymacht Gary J	275
Craven Judy Darlene	235			Donovan Michael P	203	Eckerman David F	275
Craven Lillian Rosa	318			Donovan Joseph P	205 293 379	Eckert Stephen E	144 199 200 271
Craven Richard Lloyd	123 268			Doohan Lawrence E	344	Eckhoff Lawrence E	383
Crawford Harvey Frank	375			Doohan Charles Eli	286	Eckles Milo Allen	271
Crawford Jay Dee	187 387			Doohille Dennis Fred	189 244	Ecklund Susan Marie	329
Crawford John Milo	355			Doore Marsha Marie	174 314	Eckstein George	125
Crawford Linda Belle	329			Dooran John Andrew	198	Eddy Larry Glenn	195
Crayne Christina	174 314			Borney Daniel Keith	281	Eden Kathleen Ann	225 245
Crayne Rossan	314			Doranschach Mary Lynn	246	Edenburgh Sharon Lee	195 241
Cramer Walter H III	372			Doran Raymond Robert	187 218	Edgington Cora Rose	238
Creel Michael Ray	204			Dore George Ann	241	Edgington Ronald W	279
Creswell John Lewis	192 299			Dorr Stephen Carl	200	Edson Larry Eugene	262 288
Crilly William Titus	189 223 262 290			Dostland Roger Ellis	259	Edwards Conrad E	185 206
Crisman Craig Bever	140 141 262			Dostal Marvin Dean	179	Edwards Elizabeth J	314
Crisman Kenneth G Jr	200 270			Dostal Raymond F	296	Edwards Gary Lee	285
Crist Richard Howard	372			Dostal Rosemary Cheryl	123 139 317	Edwards George W	265
Crock James Francis	383 409			Douber Gerald W	272	Edwards Martin Leroy	180 409
Crockett Elizabeth A	246			Doughly Dennis Arthur	372	Exten Betty Jean	195 322
Crockett Catherine L	158 320			Douglas David Lee	396	Eganhouse Thomas J	203
Cronin Duane Mansell	371			Douglas Kathleen G	246	Eggers Daniel Brian	399
Crosby Gene Marvin	262 283			Douma Bradley D	278	Eggers Richard A	196 406
Crosby Len Owen	285			Dow Penelope Anne	247	Eggert Mary Elizabeth	249
Cross M J	223			Dow David Edwin	195 225 302	Eibert J	301
Cross William Gordon	202 297			Dowing William Charles	238	Elkne Jean E	238
Crouch Leonard Alvin	355			Dowing Tim Bernard	183 341 383	Eich Darrell Henry	183
Crow Alan Dwight	256			Dowling Timothy Wm	192 384	Eich Stephen	360
Crow Thomas Ralph	298			Dowles Lois Ann	246	Eichborn Phillip J	310
Crowder Jerry Lee	301			Doyne Glenn Padraic	356	Eichhorn Dan Walter	301
Crowe Robert Thomas	363			Drabosh Beverly Ann	123 144 148 313	Eichorn Ronald Leroy	144
Crowell Larry Fay	300			Drabosh Richard Paul	204	Elliott Larry Lee	125 348 409
Cruikshank Joseph H	216			Drain Robert Warren	243	Eliott Glenn	303
Cummins Alan Paul	391			Dryan Ronald Eugene	392	Einsphahr William E	282
Cummins George Gibson	146 180			Draugh Douglas Raymond	282	Eisele Kathleen L	223
				Drake Henry Grant	190 409	Eisele Susan Marie	282
				Drake Stephen M	159	Elm Robert Lynn	364
				Drake Virginia Phelan	247	Elmrode Delma F	245
				Draman Carolyn Ann	243	Elmrope Lee Alton	287
				Draz Robert Warren	249	Elmrope Thelma F	245
				Drazon Donald Daniel	203	Elliott Linda Kay	245
				Dresser Steven Kent	145 168 367	Elliott Randy Don	406
				Drylie Ray Delmer	203	Elliott William D	347
				Dresser Mary Ann	325	Ellerbe Roosevelt	325
				Dressler Daryl Dean	144 200	Elliott Thomas M	388
				Drew Gerald Cecil	127 142	Elliott Steven Grier	403
				Drew Raymond Lester	227	Elliott Walter John	145 269
				Drew Shirley Eileen	241	Ellington Anita C	223 334
				Drewsky Judy Kay	247	Ellington Douglas C	277
				Drews Joel Edmund	306	Elliott Ronald Gene	286

Ellis David Charles ..... 160 199 283  
 Ellis Jane Elizabeth ..... 326  
 Ellis Larry Jay ..... 294  
 Elmaker John Trout ..... 279  
 Elson Jane Lee ..... 241  
 Elrod Hugh Ernest ..... 274  
 Elshover Dennis Dean ..... 203  
 Elstner Joseph C ..... 399  
 Emanuel Barbara E ..... 320  
 Emmons Dwight Neil ..... 279  
 Endres Wayne Allen ..... 272  
 Engbreton Robert G ..... 307  
 Engel Karen Jean ..... 241  
 Enger Marilyn D ..... 317  
 Engb Dennis Kaye ..... 356  
 Enghouser David Paul ..... 267  
 Engle David James ..... 221  
 Engler Ronald James ..... 400  
 Engvall Bruce Alan ..... 196  
 Engquist Michael ..... 290  
 Ennis Frank Edward ..... 160 334 391  
 Enrke B ..... 238  
 Epaley Roger Rufus ..... 406  
 Epley Walter Floyd ..... 181 306  
 Epstein Y ..... 352  
 Erb ernard E Jr ..... 215 404  
 Erb Barbara L ..... 227 311 333  
 Erbeck D H ..... 214  
 Erckmann Carol E ..... 218 235  
 Erdmann Paul Roger ..... 292  
 Erickson D R ..... 160  
 Erickson Eldaan Milan ..... 41 269  
 Erickson Glenn Richard ..... 188 409  
 Erickson Jane Louise ..... 317  
 Erickson Judith ..... 137 160 388  
 Erickson Judith Ann ..... 241  
 Erickson Kenneth P ..... 199 200  
 Erickson Linda Beth ..... 325  
 Erickson Luther Earl ..... 268  
 Erickson Richard R ..... 371  
 Erickson Ronald Cary ..... 386  
 Erickson David Ralfie ..... 137  
 Erickson Eric Leon ..... 363  
 Erickson Ronald Craig ..... 355  
 Eskine Thomas Alan ..... 372  
 Erstrand Lynn Jay ..... 271  
 Erlinger Charles E ..... 180  
 Ervin David Lewis ..... 375  
 Esau Charles Gillies ..... 204 303  
 Esmy Katherine Linda ..... 233  
 Esser John Richard ..... 185  
 Estal John Wayne ..... 355  
 Estes Marshall Ray ..... 124  
 Ettington Dennis D ..... 303  
 Evans David Lewis ..... 79  
 Evans Deibert Leroy ..... 262 289  
 Evans D L ..... 137 182  
 Evans Gale Marie ..... 139 143 235  
 Evans Gary Foster ..... 395  
 Evans Jo Ann ..... 221  
 Evans Joseph Benjamin ..... 192  
 Evans Kathryn Sue ..... 246  
 Evans Larry Allan ..... 161 307  
 Evans Paul Louis ..... 279  
 Evans William Charles ..... 194 303  
 Everist John Ronald ..... 406  
 Eversole Peter James ..... 343  
 Everson Alan Ray ..... 186  
 Everson John Everett ..... 376  
 Ewing Jerry Lee ..... 201  
 Ewing Wayne Wilson ..... 185 204  
 Ewing William H ..... 395  
 Ewold Naomi E ..... 158 236  
 Ewoldt Sally Jo Ann ..... 317  
 Exley Ray Warren ..... 286  
 Eyles Constance B ..... 243  
 Exys Christie Wells ..... 249  
 Exys James Wells ..... 188 195 287  
 Ezekwe Cornelius T ..... 281

**F**

Faaberg Kenneth M ..... 298  
 Faaborg Eric Davis ..... 292  
 Faas Donald Floyd ..... 139  
 Fabre Frank J Jr ..... 199 355  
 Fagle R W ..... 297  
 Fagerstrom Donna M ..... 234  
 Fahy Richard Julian ..... 198  
 Falconer S ..... 243  
 Faillier Levern W ..... 292  
 Fairley Robert Leland ..... 188 306  
 Fair Mary Beth ..... 143 320  
 Fairbanks Gary L ..... 179  
 Faircloth Charles W ..... 434  
 Fairchild Lawrence V ..... 391  
 Falken S N ..... 132  
 Fallon Sharon Ann ..... 234  
 Falwell John David ..... 266  
 Farland Dale Stanton ..... 143 341 351  
 Farley Edward T ..... 160  
 Farley Marvin Eugene ..... 233  
 Farson Sue Ann ..... 243  
 Farrell Michael L ..... 299  
 Farneworth Susan J ..... 334  
 Farrell Ronald Allen ..... 141 406  
 Farrell Wayne Eugene ..... 322  
 Farshner Larry Dean ..... 322  
 Faust Albert John ..... 153  
 Faust Ronald Willard ..... 198 367  
 Faust Ruth Ellen ..... 242  
 Fawcett Wayne Lee ..... 263  
 Faxon Karl James ..... 140 141 163  
 Fay Martin Patrick ..... 341  
 Feaster Robert Scott ..... 385

Feaster Susan ..... 241  
 Feay Raymond Richard ..... 295  
 Fedder Jerry A ..... 161 221 279  
 Fee John Michael ..... 388  
 Fee William A ..... 241  
 Fee Rodney Jay ..... 138 409  
 Fehr Gerald Keith ..... 200  
 Feld Donald Harlow ..... 404  
 Feldman Glenn Walter ..... 347  
 Felland Norman Allen ..... 262 275  
 Felton Steven Jay ..... 307  
 Fenner Leroy James ..... 205 384  
 Ferguson Daniel Porter ..... 363  
 Ferguson Janice Kay ..... 317  
 Ferrer John Edward ..... 146 187 360  
 Ferreter Patricia E ..... 247  
 Ferris Virginia ..... 238  
 Fessler Ronald Lee ..... 202  
 Fetz John Amos ..... 195 240  
 Feurhelm Hartsel N ..... 376  
 Fichtner Royce J ..... 290  
 Fick Earl Dean ..... 285  
 Fick Harold Thomas ..... 185 375  
 Fickel Donald Eugene ..... 278  
 Fickel Linda Ann ..... 219 237  
 Fickling Susan R ..... 245  
 Fieger Ray ..... 307  
 Fiegid David Harvey ..... 292  
 Figge Paul Karl H Jr ..... 343  
 Fight Roger Dean ..... 271  
 Filkins Mylon Earl ..... 150 203  
 Finch David Scott ..... 137 182  
 Finch John Milton ..... 146  
 Finch Robert Bruce ..... 303  
 Finch Warren Ivan ..... 159 187 262  
 279 409  
 Fincham J R ..... 219  
 Findlay William S ..... 388  
 Finley Marcia Mae ..... 219  
 Finley Arnold E ..... 268  
 Finley Cheryl Marie ..... 306  
 Fischer Craig Allen ..... 186 409  
 Fischer Gary Lynn ..... 294  
 Fischer Larry George ..... 161 302  
 Fischer William E ..... 289  
 Fisher Bruce Rudi ..... 300  
 Fisher James Myron ..... 287  
 Fisher Charles C ..... 375  
 Fish Pauline Jean ..... 148 174 314  
 Fitzgerald Dennis P ..... 406  
 Fitzgerald Sandra K ..... 233  
 Fitzpatrick Thomas J ..... 347 410  
 Fitzsimmons John R ..... 190  
 Fitzsimmons Richard H ..... 179 286  
 Flannery Earl Francis ..... 303  
 Flanagan George F ..... 201 306  
 Flanagan Kirby James ..... 396  
 Flander Geraldine B ..... 202 246  
 Flannery Anna Jean ..... 245  
 Flatt David Robert ..... 356  
 Fleming Jerry Dean ..... 204  
 Fleming Charles T ..... 225  
 Fleming David Charles ..... 388  
 Fleming Dennis Edward ..... 274  
 Fleming Patricia Anne ..... 137 144 330  
 Fleming Robert Edwin ..... 282  
 Fleming William James ..... 125  
 Fleming William R ..... 295  
 Flier Charles Wayne ..... 263  
 Flickinger Barbara K ..... 333  
 Florke Larry Dean ..... 205 294  
 Floss Richard Eugene ..... 188 272  
 Flux Richard Allen ..... 406  
 Flynn Christopher A ..... 266  
 Flynn Richard F ..... 290  
 Flynn William John ..... 306  
 Foci T M ..... 376  
 Fojerly Dean Robert ..... 303 344  
 Foyle Diane Joyce ..... 227 326  
 Foyle William David ..... 195 196  
 Forby James Robert ..... 288  
 Ford David Leon Jr ..... 159 393  
 Ford David Russell ..... 357  
 Ford John Joe ..... 196  
 Ford John Allan ..... 406  
 Ford Michael Terrance ..... 159 380  
 Foringer Nancy K ..... 245  
 Forner James Eastwood ..... 278  
 Forney Pamela Kay ..... 243  
 Foster Peter Joseph ..... 352  
 Foster Craig Alan ..... 376  
 Forsyth Dale Marvin ..... 196 300  
 Forsyth George Allen ..... 221 372  
 Forsythe Charlene L ..... 320  
 Fortin Delma Rose ..... 330  
 Foster David Huston ..... 286  
 Foster Donald C Jr ..... 180 195 368 384  
 Foster James Clair ..... 204 223  
 Foster John David ..... 193  
 Foster Maurine ..... 233  
 Foster Thomas Michael ..... 151 376  
 Fowler Ann Louisa ..... 148 322  
 Fowler Dennis Edmund ..... 126 374  
 Fowler Michael Allen ..... 180 195 368 384  
 Fox David Marvin ..... 138 144 147 199  
 Fox Franklin R ..... 265  
 Fox James Elizabeth ..... 325  
 Fox Karen Ann ..... 272  
 Fox Marshall David ..... 323  
 Fox William Kenneth ..... 364  
 Fox Richard Dale ..... 184 380  
 Fox Robert Eugene ..... 274  
 Foun Thomas Henry ..... 223 304  
 Fountain Bruce Wayne ..... 360  
 Fraize Joan Corrynn ..... 242  
 Frauch Eddie Mae ..... 137 144

Franc Joleen Kay ..... 242  
 Franck Max Edward ..... 142 294  
 Franey James Vincent ..... 125 128  
 Frank L L ..... 217  
 Frank L A ..... 203  
 Frank Marlin Dwight ..... 203  
 Frank Wayne Stanley ..... 184  
 Franke Russell E ..... 399  
 Frankenfield Janet L ..... 317  
 Frankenfield Kathryn ..... 137 144 317  
 Franklin Barbara J ..... 233  
 Francis William ..... 125 350  
 Francis William W ..... 193  
 Frantz Pamela Mae ..... 240  
 Franz Ronald E ..... 305  
 Fraser William R ..... 304  
 Freard Wesley Dean ..... 302  
 Fredrechen Nancy C ..... 325  
 Fredregill William Lee ..... 151 329  
 Fredregill William R ..... 306  
 Fredregill Dorothy S ..... 233  
 Freed Elaine Marine ..... 233  
 Freed Richard C ..... 138 144 199  
 Freeland John Carl ..... 149 384  
 Freeman David William ..... 271  
 Freeman John Richard ..... 364  
 Freeman Judd David ..... 290  
 Freeman Marilyn Gene ..... 195  
 Freeman Wayne W ..... 302  
 Freese Roger Dean ..... 304  
 Frein James Frederick ..... 399  
 Freitag John Neal ..... 344  
 French William M ..... 187  
 French Lawrence ..... 303  
 Frend Nancy Jo ..... 241  
 Frette Helene Rose ..... 240  
 Freund Thomas Gerald ..... 188  
 Frevert Alice Mae ..... 136 234  
 Frey Frederick Conrad ..... 204 218  
 Frey Michael Dean ..... 204 392  
 Fritz Barbara Frances ..... 320  
 Fridley Dorothy L ..... 241  
 Friederich Ronald Lee ..... 204 363  
 Frier Richard Allen ..... 290  
 Fries Robert Michael ..... 141 391  
 Friesen Aasenath Ann ..... 41 240  
 Frisk Kenneth L ..... 287  
 Frost Emily Jeanette ..... 318  
 Frutz M F ..... 145  
 Froehlich Loren Hugo ..... 406  
 Froehlich Robert E ..... 203 218  
 Froeschner Ellen L ..... 241  
 Froland Janet Darlene ..... 246  
 Froom Thomas David ..... 256  
 Frost Emily Jeanette ..... 219 243  
 Frost Gary Roger ..... 184 396  
 Frueth Les H ..... 420  
 Frueh Melvin Joseph ..... 213  
 Frus Jack Dean ..... 304  
 Fry Ed ..... 376 410  
 Fry Gary Wayne ..... 270  
 Fry Victoria Anne ..... 318  
 Fuatle Woodrow F Jr ..... 290  
 Fuhr Allan Walter ..... 347  
 Fujikana Francis J ..... 266  
 Fulghum Joan Kay ..... 322  
 Fulkerson Mary J ..... 123 246  
 Full James Joseph ..... 288  
 Fullenback Larry R ..... 416  
 Fuller Jack Allen ..... 299  
 Fuller Glen Franklin ..... 270  
 Fuller John Charles ..... 267  
 Fullwider Robert E ..... 180 271  
 Fung Michael K ..... 274

**G**

Gaarde Paula Ann ..... 232  
 Gaidis Lynn Jeffrey ..... 347  
 Gaffney Gerald Lee ..... 240 395  
 Gaffney Jerome Joseph ..... 267  
 Gaffney Margaret Mary ..... 137 240  
 Galbreath Karen E ..... 238  
 Gale James Ray ..... 179  
 Galer Ernest Lowell ..... 307 399  
 Gallagher Linda Cox ..... 123  
 Gallagher Richard E ..... 392  
 Gallagher Richard Ray ..... 199 200  
 Gallentine James E ..... 306  
 Galloway Darrell B ..... 196 296  
 Galloway Deane Edward ..... 406  
 Gallup James Roy ..... 287  
 Galvin Terry Michael ..... 215 404  
 Gamble Richard John ..... 136 223 296  
 Gammon John Patrick ..... 375  
 Gannett P P Jr ..... 384  
 Cannon Heral Wayne ..... 302  
 Gans John Charles ..... 289  
 Gante Dorothy E ..... 224  
 Gansfus Michael L Jr ..... 363  
 Garber Leland Eugene ..... 186  
 Gardner Wayne Lee ..... 394  
 Gardner Judith B ..... 140  
 Gardner Nancy Marie ..... 245  
 Gardner Richard E ..... 306  
 Gardner Roland David ..... 359  
 Gargano Richard Allan ..... 282  
 Garrett Kenneth L Jr ..... 144 147 193  
 Garrett William Ray ..... 394  
 Garrido Judith B ..... 184  
 Garrido Larry Joe ..... 184  
 Gask Jerry Dwight ..... 289  
 Gater David Lytton ..... 289  
 Gater Ronald Charles ..... 150 289  
 Gates William Gary ..... 297  
 Gatehouse Dennis A ..... 406  
 Gatzwiler Ann ..... 245

Gaumont Douglas S ..... 270  
 Gavin Bernard Joseph ..... 203  
 Gawne Diane M ..... 238  
 Geadelmann Joe Lee ..... 188 266  
 Gebrike Terry Lee ..... 159 252  
 Gebrike Timothy John ..... 302  
 Geiger Carolyn Sue ..... 41 314  
 Geifenfeld Allen Dean ..... 270  
 Geisler Jerry Lee ..... 302  
 Geissinger Dennis K ..... 391  
 Geissler Raymond E ..... 396  
 Gelferfelt Jack S ..... 140 142 144 376  
 Genck Wayne John ..... 358  
 Gent Phillip Damian ..... 179 223  
 Genter James Roger ..... 188  
 George Charleen Noel ..... 233  
 Gerbig Thomas Sidney ..... 404  
 Gerder A Jean ..... 40  
 Gerdes James Roy ..... 281  
 Geringer Kerry Gordon ..... 372  
 Gerischer Tade Louis ..... 297  
 German Mack Allen ..... 266  
 Gernes Robert West ..... 364  
 Gertsen Jo Nann ..... 318  
 Gesink Donald Leon ..... 265  
 Gettys Pat ..... 221  
 Getzy Gordon Raymond ..... 204 368  
 Gholson Gary Gene ..... 187  
 Gianos John George ..... 359  
 Gibbs Gale ..... 313  
 Gibbs Gwen ..... 313  
 Gidel Elmer Glenn ..... 262 275  
 Gienapp Gary Raleigh ..... 202 218  
 Gierlach John Allen ..... 374  
 Giesler Cheryl J ..... 238  
 Giesking Lewis G ..... 266  
 Gilbert Jeffrey R ..... 375  
 Giles Jacy Loann ..... 247  
 Giles Margaret Lynn ..... 248  
 Gilkeson Janet E ..... 313  
 Gilman J A ..... 219  
 Gillespie Gilbert W ..... 266  
 Gillette Harold Dean ..... 300  
 Gilliland Alan David ..... 297  
 Gillis J S ..... 376  
 Gilson Carol Ann ..... 232  
 Girres Carol Pauline ..... 249  
 Girshack Paul ..... 205 244  
 Gittins Harriet Rae ..... 330  
 Gittins Larry L ..... 180  
 Givens Curtis William ..... 225  
 Gjerstad Dean Harold ..... 406  
 Glascoe Mary Mathilde ..... 177 240  
 Glaser Arvon W ..... 384  
 Glasson Leonard W ..... 137 214  
 Gleason Albert W ..... 278  
 Gleason Charles Glen ..... 268  
 Gleaves Jerridith ..... 233  
 Glenn Coleen Evonne ..... 153 326  
 Glenn John Patrick ..... 204 284  
 Dlick Larry Larry ..... 189  
 Glime David Kent ..... 179 284  
 Glissman John Gary ..... 404  
 Gobel Garreth Harold ..... 406  
 Godfrey Noel Eugene ..... 187  
 Godin Andrea ..... 330  
 Godley Susan Grace ..... 232  
 Goetke Michael George ..... 269  
 Goetzman Larry Richard ..... 305  
 Goering Edwin Allan ..... 147 192  
 Goetsch Judith Lynn ..... 330  
 Goetz Robert Charles ..... 395  
 Gohlinghorst Bonnie G ..... 311 249  
 Goldenberg Frada Elsa ..... 204 240  
 Goldsmith Gordon Earl ..... 204 274  
 Goldsmith John Earl ..... 272  
 Goldskwitich Alex ..... 271  
 Goldskwitich Dith ..... 294  
 Gollfy Darlene J ..... 241  
 Good Dale Wellwood Jr ..... 371  
 Good Donald Lee ..... 343  
 Good James Monroe ..... 267  
 Good Melynn Dennis ..... 232  
 Goode Robert Lorane ..... 306 410  
 Goodlad F P ..... 214  
 Goodman Margaret Anne ..... 334  
 Goodman Richard W ..... 124 380  
 Goodman Ronald M ..... 221  
 Goodnight R K ..... 223  
 Goodwin Courtney J ..... 279  
 Goodwin Gary Dean ..... 351  
 Goodwin Julie Anne ..... 144  
 Goodwin Karen Elaine ..... 136 225 333  
 Goodwin Stanley R ..... 371  
 Goold Karen Margaret ..... 233  
 Goossens Albert R ..... 223  
 Goss P Ronald ..... 139  
 Gordon Frederick F ..... 204 263  
 Gordon Loren Jay ..... 142 296  
 Gordon Phillip Wayne ..... 395 410  
 Gorman Elizabeth E ..... 195 243  
 Gorkman James Roger ..... 293  
 Goring Ronald Edward ..... 376  
 Gorter Charles Eurice ..... 236  
 Gosstink Jerry Dean ..... 359  
 Gould Linda Jane ..... 280  
 Gourley Walter F ..... 179 293  
 Gowen Sandra Kay ..... 325  
 Goy Robert Allen ..... 291  
 Grabbe William Ray ..... 434  
 Grady Thomas Earl ..... 183  
 Grakam Michael Arthur ..... 384  
 Grakam Pamela Kay ..... 311  
 Grakam Robert Dean ..... 372  
 Graham William D ..... 159 301  
 Grandia Dwight E ..... 132 138 154  
 282 274

Grandowski Anne L	223	240	Gustafson D	348	Hanstel Richard Lee	306	Hawbaker Joseph E	404
Grande Gary Arthur	363		Gustafson David James	287	Hanselman David H	372	Hayes Richard Allen	404
Granzow Robert Dick	196	204	Gustafson Dee Ann	320	Hanselman George Lee	188	Hawley John Wayland	404
Grasler Bruce L	125	278	Gustafson Donald Lee	326	Hansen Gary Arlen	235	Haws Mickey Elmer	372
Grau Arnold Ivan	406		Gustafson Kathryn A	320	Hansen Bryce Edwin	178	Hawthorne Ronald Dean	380
Grau Gerald Alfred	356	410	Gustafson Neil C	341	Hansen Eric Lloyd	406	Hayes David Owen	183
Grau Theodore Edward	204		Gustafson Pamela	255	Hansen Jerry Lee	292	Hayes John Oscar	198
Graves David Frank	185		Gustin John Quinlan	395	Hansen Judy Ann	326	Hayes Peter Adams	376
Graves Janice A	238		Gustin William C	307	Hansen Richard Craig	356	Hayes Richard Snell	137
Graves Ronald Dean	280		Gute James Russell	203	Hansen Robert L	308	Haymond Marvin Rex	224
Grawbury Alan W Kaye	246		Gubinski Raymond E	180	Hansen Ronald Lee	238	Hays Leroy Elmer	372
Gray James Beaman	203		Gutschmidt Joan E	219	Hansen Robert Newton	204	Hays Sandra Jean	325
Gray Robert Parker	276		Maack Richard Nick	188	Hansen Roger Alvan	159	Hayse Preston Loring	146
Gray Stephen Frederic	391				Hansen Roger Vike	295	Hayward James Kay	160
Graybill Donald Alan	246				Hansen Russell John	196	Hayward Myra Jane	249
Greasier Frances P	246				Hansen Shirley J	161	Hazelton Penelope J	330
Greasier Marion Lewis	196	348			Hansen Thomas Alan	189	Hazelton Sara Jane	262
Green Dale Allen	195	267			Hansen Karen Ann	237	Heald Joyce Ann	123
Green Richard William	375				Hansen Alvin T III	355	Heald Joyce Ann	262
Green Robert Hyde	159	160			Hanson Barbara Jane	241	Healy William James	383
Green Robert William	156				Hanson Diane Kaye	243	Heathman Mark Mason	319
Green Sue Ellen	232				Hanson H	291	Heck Johnna Lee	314
Green Vivian M	127	140			Hanson Jack Orvel	388	Heckenberg Francis P	359
					Hanson John David	156	Heiden Robert Dean	384
					Hanson Leal Elmer	180	Heidman Paul Francis	199
					Hanson Neilan Jay	184	Heiden Jo Ann	311
					Hanson Randall Roe	298	Hedrick Dennis Lee	391
					Hanson Robert M	265	Hedrick Roger Kenneth	190
					Hanson Verne Burdette	137	Heibink Jane Ellen	330
					Hanshorn Ivan Edward	271	Hegg Bob Allen	390
					Hansen Sandra Lee	315	Heggen Arthur William	372
					Happ David Edgar	379	Heggen Richard T	400
					Hapner William Van	392	Heiland Paul Joseph	302
					Harbaugh Robert Lynn	195	Heiberger James E	344
					Harcharik David A	302	Heibner Wayne Calvin	305
					Hardie John David	262	Heidemann Jorgen H	270
					Hardin Ross Allison	268	Heiden Daniel Luther	203
					Harding Roger M	194	Heiderstat Richard T	399
					Hardman Mary E	195	Heiken Richard Byard	294
					Harken Sylvia Kay	205	Heikens George Andrew	359
					Harkness Richard J	269	Heikens Mary Kathleen	195
					Harkness Judith Ann	241	Heiman Carolyn Rae	218
					Harburt Brian R	299	Heimbuch Roger A	160
					Harman Gary Randall	195	Heimendinger Michael	198
					Harman Robert M	316	Hein Roger Duane	304
					Harman Steven James	380	Heinemyer Richard R	352
					Harmon Lola Jane	195	Heins Glenda Marie	236
					Harmon Patricia D	246	Heinsohn Robert James	182
					Harmon Steven Arthur	128	Heintz Frederick N	190
					Harms Catherine Rae	218	Heister Robert Alan	264
					Harms Dean Mason	202	Heitland Norman L	284
					Harms Gerald Paul	265	Heit Roger John	359
					Harms Nancy Lee	242	Heitshusen Wayne A	281
					Harms Neil Herbert	275	Held Beverly Rae	246
					Harms Richard Paul	199	Held Elma Kay	197
							Held Gregory Dale	359
							Heldman Jeanette Sue	238
							Helland David Roger	156
							Helland Eileen Betty	249
							Heller Rodney Eugene	392
							Helm Bruce Johnston	375
							Helm Frank David	196
							Helm Pamela Joan	333
							Helmers Glenn A	139
							Helmers Scott Rodney	288
							Helms Dennis Ray	285
							Helsing Harold Ralph	288
							Helson Jeannie	299
							Helvik Allen Keith	179
							Helson Barbara Jean	333
							Hemerson Judith Ann	290
							Hemmingson Leif C	203
							Hemsworth Carolynne	245
							Henderson Gloria D	242
							Henderson Gordon M	291
							Henderson Jack Lee	360
							Henderson James D	303
							Henderson Janet E	232
							Henderson Lawrence C	39
							Henderson Michael A	196
							Henderson Tom Lee	196
							Hendricks Donald P	139
							Hendrix Raymond Dale	303
							Heng Roger Wayne	264
							Heng William Earl	287
							Henn Cynthia Sue	246
							Henning David Edward	274
							Hennessey Mary E	314
							Henning Frank Allen	161
							Henning Melvin O	298
							Henricksen Alan Lee	306
							Henricksen Robert F	141
							Henrikson Carol Kay	241
							Henry Charles Lee	159
							Henry Pamela Linnet	166
							Henry Richard Hart	395
							Henry Richard King	399
							Henry Wayne Edward	262
							Henryson Anna Louise	246
							Hensley Hubert Howard	196
							Hentzel Henry Charles	297
							Hepner Larry Lee	181
							Herr Robert James Jr	279
							Hermann Lawrence F	183
							Herrmann Paul C	201
							Herrman Frank Harold	383
							Herron Jo Ann	233
							Herr Sin Maurice	308
							Herron Kenneth E	192
							Herron Larry Bernard	276
							Herron Michael Lee	137
							Herrick James W	290
							Herrick Karen Rae	288
							Herrington Joy W	360
							Herrington Richard D	375
							Herson Jeanne C	225
							Hershus Alan Walter	179
								348
								404
								404
								372
								380
								372
								198
								376
								137
								224
								306
								325
								146
								160
								249
								330
								262
								123
								262
								383
								319
								314
								359
								384
								199
								311
								391
								190
								330
								372
								400
								302
								344
								305
								270
								203
								399
								294
								359
								195
								218
								218
								246
								160
								198
								304
								304
								352
								236
								182
								190
								264
								284
								359
								281
								246
								197
								359
								238
								249
								392
								375
								196
								333
								139
								288
								285
								288
								299
								179
								333
								290
								203
								245
								242
								291
								360
								303
								232
								39
								196
								196
								139
								303
								264
								287
								246
								274
								314
								161
								298
								306
								141
								241
								159
								166
								395
								399
								262
								246
								296
								238
								341
								192
								244
								195
								296
								270
								159
								241
								284
								114
								199
								195
								296
								238
								341
								192
								244
								195
								296
								270
								127
								274
								404



Herrstrum Dean Wayne	263
Hertenstein Mary Beth	235
Hertz David Richard	153 179 368
Hertz Thomas Arthur	368
Hertz Stephen John	140 147 367
Hess Donald Robert	151 384
Hess Jürgen Alfred	363
Hess Lynn Howard	387
Hesse Gary Lowell	300
Hesse Richard James	395
Hetzler George L	180 272
Hiebrock Arnold Leo	146 163 368
Hiser Paul L	193 275
Hiest Charles Andrew	205
Hiever Ronald Dale	203
Hewitt Frank Eugene	262 276
Heying Terence Jan	191 410
Hibbard Philip Martin	187 410
Hibbs Robert Harry	293
Hickey Timothy Joseph	288
Hickling Robert Lloyd	387
Hicks Brian G	304
Hicks Paul Curtis	359
Hicks Richard Joseph	199
Hidberg Sally Faye	234
Higa Henry Yasufaka	266
Higdon Robert Eugene	138 146 368
Hibert Bernadette C	195 248
Hild Robert Duane	196 205 280
Hildahl Kermit	410
Hildebrand James R	391
Hildebrand Patti	326
Hilden Joyce Olga	249
Hiley Arlie Ray	359
Hill Carolyn	311 322
Hill Charles Russell	156 371
Hill Eleanor Jessie	224 245
Hill Jacqueline Ann	236
Hill Lyle Rex	355
Hill Robert Lavern Jr	379
Hill Stephen James	372
Hill Stephen Michael	300
Hille Janie Elaine	238
Hilleman Duane R	196
Hilleman John William	404
Hilleman William L	203 368
Hiller Shirley Mae	195 242
Hillman John Robert	227
Hillmann Daniel John	203
Hillyard Margaret E	317
Himes Daniel H	141 384
Himes Richard Alan	306
Hines Marjorie Ann	237
Hines Thomas Donald	375
Hinkel Kathryn Kay	410
Hinkler Ray M	242
Hinkley Karen Marie	233
Hinrichs Myron James	174 203
Hinsman Darrell C	221 300
Hinton Robert Wesley	189
Hinz Gordon Lee	189
Hiren Dennis Lee	195 196 271
Hirshak Paul H	406
Hirsh Karen Veronica	238
Hitch James Andrew	192
Hitch Jo Ellen	246
Hitchcock Blinn Earl	136 406
Hitz Barbara Jane	243
Hitzenman Charles W	159 395
Hitzenman Sarah Ann	313
Hizboun Thomas E	146 192 304
Hixson Marilyn O	404
Hjelle Craig Anthony	300
Hoar Kevin Douglas	196
Hobart Carol Ann	311 334
Hobson Pamela Kay	313
Hobson Patricia Ann	313
Hocker Charles Leslie	189 399 410
Hockett Ronald Lee	267
Hodgin Louise Ann	217 233
Hodgson Judith Ann	318
Hoeffle William David	128 203 399
Hoffling Douglas C	202
Hofko Elizabeth Jean	318
Hofschler Wayne M	302
Hoff Lawrence Elvin	144 151 200 344
Hoffman Gary Lee	223 302
Hoffman Jeanette Sue	157 318
Hoffman Larry Dean	262 286
Hoffman Maurice Edwin	273
Hoffman John W	196
Hoffmeister David D	185
Hoffmeister Dennis D	204
Hogan Linda Kay	223 238
Hogberg Maynard G	368
Hogg Ronald Dean	285
Hogge Marcella Dora	246
Hogson Marilyn Ann	335
Hohensack Barbara Jean	241
Hohst Richard Allan	117 182
Hokai Gary Irwin	262 293
Hokley Gerald S	290
Hokis Dennis Donald	295
Hokinson Harry Thomas	203
Hokinson James Richard	156 385
Hokinson Mary Lou	334
Holm Lowell Thomas	156 179 368
Holm Ronald W	181 272
Hollander Dale Robert	290
Hollander Alan F	364
Holt Sharon Kay	313
Holtman James Michael	303
Holtman Dana K	232
Holland Raymond Jr	247
Holland Judith Lynn	289 296
Holtebaer Martha Lee	325
Hollatz David Earl	179 218 356
Hollatz Dean Arnold	265
Hollen Michael C	392
Hollenbeck Rodney L	146 196 265 410
Holliday Lewis M	174 303
Hollis Curtis Gordon	184 289
Holmberg Bruce Allan	196
Holmes Joe Douglas	159
Holmes Judy G	313
Holmes Lloyd E	203
Holmes Marilyn Ruth	238
Holmes Max John	189 310
Holmes Richard Adrian	189 308
Holmes Terrance Lee	388
Holst Donald C Jr	189 299
Holst John Reid	299
Holst Phyllis Ann	183 237
Holst Stanley Ross	203
Holt Alan Craig	399
Holt Pamela Sue	232
Holtz J M Harry	204
Holtzhaus Mary Ann	243
Holtkamp Marvin G	223 410
Holtz Earl Wesley	134
Holtz Howard Alan	383
Holtz Joan Marie	197 314
Holtz Richard Lee	181 406 303
Holtz Virginia Anne	233
Holveck Robert K	196 204 406
Holz Helen Ann	317
Homan James Vern	282
Hommema Charles Row	282
Honert Eugene Edwin	404
Honkay Edward C	295
Hone Dennis Nielson	306
Hooker David H	371
Hooker Glenn Wesley	322
Hoopes Thomas J	359
Hoopes Patricia Ann	239
Hoosman Judith Kay	330
Hoover David	125
Hoover Harold M Jr	156 262 289
Hoover Jimmie Wesley	322
Hoover Sherry Kay	322
Hopkey Delorus Elaine	195 243
Hopkins Robert W	272
Hopkinson Barbara	236
Hopp Alfred Dale	221
Hopp Donald Peter	367
Hopp Susan B	282
Hopper Charles Arthur	279
Horan Joseph Patrick	271
Horan Stephen Low	395
Hornman Daryl Calvin	202 266
Horning Dean Albert	375
Horn John Edward	395
Horton Gary Francis	183
Hosletter Heber P Jr	128 215
House Wesley Gerald	368 410
Houser David John	141
Houser Nancy Jean	232
Housman Harry Jon	263
Howe Joe Allan	276
Howe David Lorie	282
Howard James Hyland	150 203
Howard Susan	248
Howe Charles G	202 347
Howell Richard Emery	387
Howie Robert Dwight	262 303
Howell Diane Ellen	307
Howell Steven D	307
Hoy Don	134
Hoy Dean Wilbur	204 285
Hoy Gene Wilbur	205 285
Hoyberg M G	180
Hoyt Dave	125
Hoyt Susan Elizabeth	308
Hubbald John	307
Hruska Thomas Paul	264
Huber Susan Ellen	318
Huckinson Jim	125
Huedepohl Howard W	188 341 400
Huedepohl Suzanne Kay	314
Huerter Richard G	282
Huffaker Barbara Ruth	249
Huffaker Steven Miles	287
Huffer James L	276
Huffman Connie L	241
Huffman Wallace Edgar	189 368
Hug Steven Lee	227 406
Hugas M	246
Huggins James Edson	153 372
Hughes Dennis Ray	400 410
Hughes Donald Eames	199 384
Hughes Gary Lee	380
Hughes Larry Woodrow	287
Hughes Rita Kay	41 213
Hugler Diane E	246
Huie Richard D Jr	376
Huij Joan Anna	249
Hulk Ronald G	163 203
Hulstina Harold Wayne	198
Hulstina Larry Joe	404
Hulstman Robert Patton	295
Hulstine Cheryl Kay	246
Hulstine Dan Wilson	264
Hull Marilyn Dawn	192 348
Hull Richard Carl	297
Hull Walter Edward	203
Hullinger Ronald L	203
Hull James M III	384
Hulshof Conna Jean	225 247
Hulstine Janet Ann	225 246
Hullman Colton Oscar	214
Humbrey Clark Sr	343
Hungerford Barbara J	237
Hungerford Charles W	193
Hunst Michael August	179 302
Hunt James Eugene	156 179 341 343
Hunt John Musick	272
Hunt John West	372
Hunter Gerald F	136 298
Hunter John Henry	273
Hunter Mary Caroline	236
Huntrods Terrence E	304
Hunstberger David V	184
Hunziker Jon Arvin	202 344
Hurd Millard Dwight	147 199 200 272
Hurd James Joseph	148 283
Hurlbut Brian Roger	194
Hurley Patrick J	187
Hurst David W	279
Hurst DiAnne Kay	219 240
Hurst John Leonard	372
Hurstkamp Trudy Kay	224 242
Hurt James Joseph	148 283
Hutchings Robert L	341 384
Hutchins Robert Cecil	287
Hutchinson Gregory F	302
Hutton Norman Eugene	203
Huyette David William	262 291
Hwang Shu-Mei	264
Hyde James Lee	136 298
Hyde Richard W	410

Ibsen Allen George	204 304
Idal Tim Mark	306
Iiams Donald Eugene	204
Iverson Daniel Richard	159
Iml Constance Ann	161
Ingalis Janelle Rae	156 335
Ingels Alice Jean	247
Ingols Robert Burgess	367
Ingram Donald Alan	285
Ingraham Donna Diana	238
Ingraham Marlene Mae	246 311
Ingram Janice Louise	372 410
Inman Robert Russell	137 144
Inman Sondra Krumrey	137 144
Intermill Lloyd H	289
Irean Linda Lea	244
Irvin John Patrick	223
Irvin Ronald Dean	264
Irvine Michael Howard	376
Irvine Robert	224
Irwin Joyce Elaine	225 245
Irvine Robert George	225 275
Iserbrandts Judson Gary	379
Ishenberger Sue Carole	230
Ishibashi Linda Gail	233
Iverson Cleta Lou	139 144 163 313
Iverson David M	179 292
Iverson D	375
Iverson Richard Lowell	125 295
Ives Brian Fredric	127 142 144
Ives Dallas George	179 279
Ives David Brenton	268
Ives Michael Lynn	190
Ives T I	351

Jensen Emily Ann	240
Jensen Eric Lund	367
Jensen Howard Allen	274
Jensen John William	196 368
Jensen Karma Jean	287
Jensen Larry Warren	287
Jensen Robert Magnus	125
Jensen R	396
Jensvold Marcus D	400
Jentsch Gayle Hinsey	240
Jentz Earl Eugene	218 262 296
Jentz Jon Leslie	367
Jepson Katharine E	247
Jeschke Jerry Jurgen	276
Jessen Dee Ann	241
Jewell James David	289
Jhurman J	294
Jim On Brian Gum Lun	263
Jinkins John William	202
Joannides Christopher	142 160
Jobe Jerry David	202
Jobe John Robert	290
Johannessen N F	200
Johannsen John F	285
Johanson Douglas Lee	286
Johansen Larry W	148
Johanson B	148
Johanson Bertram C	147 199 367
Johanson Betty Jean	246
Johanson Betty Jo	322
Johanson Carol Ann	334
Johanson Carol Lynn	333
Johanson Carol Marie	237
Johanson Cary Sue	233
Johanson Carolyn Sue	234
Johanson C L	403
Johanson David Charles	193 280
Johanson D	144
Johanson David K	142 199
Johanson David Robert	136 181 406
Johanson Dennis Alan	244
Johanson Dian Janae	244
Johanson Diana Kay	313
Johanson Donald Bruce	286
Johanson Donald E L	145 169
Johanson Donald Edwin	363
Johanson Ellen Frances	245
Johanson Erwin Herbert	146 180 368
Johanson Gary Andrew	159 262 287 410
Johanson Gary Dean	184 367
Johanson Ginny	318
Johanson Gary Verne	294
Johanson Jerry Fulton	298
Johanson Glenn Leslie	180 368
Johanson Harrey P	110
Johanson John	333
Johanson James Carl	140 344
Johanson James C	274 410
Johanson James H	399
Johanson James	262
Johanson Janet Adela	313
Johanson Joell Tone	298
Johanson J C	298
Johanson Judith Lynn	233
Johanson K	283
Johanson Keith Floyd	124
Johanson Kenneth	198 306
Johanson Kim Ellen	143
Johanson Lance John	272
Johanson Lee	372
Johanson Lee Edwin	140 364
Johanson Leon Clair	304
Johanson Leslie James	161
Johanson Madolyn Jane	240
Johanson Michael Gary	280
Johanson Norman F	125 409
Johanson Richard C	388
Johanson Rich	127
Johanson Richard M	298
Johanson Richard Ray	180
Johanson Robert Morris	278 410
Johanson Robert Wayne	395
Johanson Roger Alan	400
Johanson Roger Allen R	179
Johanson Ronald D	125
Johanson Russell C	171 387
Johanson Russell R	288
Johanson S	372
Johanson Sue Angeline	235
Johanson Thomas Dale	196
Johanson Thomas Jr	205 364
Johanson Virginia D	246
Johanson Virginia Lee	311
Johanson Byron James	277
Johanson Janice M	238
Johanson Lynn Jaye	341 367
Johanson Michael	341 367
Johanson Norman Lyle	128 196 348 410
Johanson Richard W	273
Johrstad Stephen C	294
Jones Judith Lynn	234
Johnstone James Keith	144 200
Johnton Thomas C	264
Jolly Polly Kay	311
Jones Arlene Ruth	233
Jones Diane Adela	163 326
Jones Donald Gene	126 287
Jones Dorothy L	174 246
Jones Gary Lee	287 341 364
Jones Gary Thomas	399
Jones Helen Sharon	311
Jones Janet Ann	274 234
Jones Joseph Hugh	195 284
Jones Lawrence Paul	387
Jones Mark Robert	399
Jones Nancy Lucille	243



Lester Robert Albert	193
Lettow Beth L	148 317
Lettow Dennis J	180 403 411
Leutwiler Georgia Lee	249
Levin Connie Sarah	329
Levine Michael Lewis	297
Lewy Michael Vincent	276
Lewis Donald Ross	194 262 292
Lewellyn Dale	292
Lewis Charles William	160
Lewis James Russell	300
Lewis Janet Rich	201 317
Lewis Jerry Lee	202
Lewis John Raymond	399
Lewis Kenneth Woodrow	406
Lewis Randall Stewart	266
Lewis Terry Dean	363
Lewman Terry Frank	267
Lichter Raymond G	223 270
Lichty Michael P	262 300
Lisko Robert Stephen	404
Lickteig David Leo	223
Lieb William Mitchell	371
Liepa Martin	344
Liepa Talivadis	184
Lietz Beverly Ann	218 245
Lietz Karen Lavern	218 246
Liggett Pamela	313
Light Douglas Paul	188 225 305
Lightcap Brian W	396
Lightner Gayland E	273
Ligouri Thomas W	379
Liljedahl Nancy Lee	334
Limbert David Edwin	142 144
Limbert Julie Wansley	143
Limerick Richard Lee	379
Linck John R	299
Lind Jacob Hugh	278
Lind M	195
Lind Marvin Burnett	179
Lind Marvin Eugene	300
Lind Nancy Jane	244
Lind Stephen William	395
Lindberg Mary Alice	233
Lindblom Stephen E	174 348
Linde Carol Ann	236
Lindecker Howard J	150 204 289
Lindell Dale Dwayne	379
Lindler Donald Laverne	289
Lindsmith Judy Ann	318
Lindgren Janis A	247
Lindgren Richard Paul	125
Lindgren William Ward	297
Lindquist Marcia Jean	238
Lindquist Stephen L	325
Lindsay Don Carl	146
Lindstrom James T	161 388
Linn Thomas Peter	388
Linsinger Kenneth A	186
Link Barbara Ann	322
Link Donald L	411
Link Roy Dean	204
Lintz David Eugene	188
Lippenberger Don Carl	289 375
Lipp David Allan	275
Lischer Dale Lee	199 343
Liska Kenneth Ray	205 297
Liska Roger Alan	274
Liss H John	287
Liston Anne Marie	163 313
Liston Robert Charles	308
Littlefield Keith S	273
Livingsood James M	395
Livingston John S	179 348
Lloyd Larry Marvin	268
Lloyd Robert Lee Jr	403
Lobaugh Gary Maurice	156 399
Lockhart Lynn Ellen	245
Lodonaud George S	114 126 381
Loeffler Hans Helmut	277
Loeffler James R Jr	282
Loewner Larry Elton	278
Lofgren Philip Allan	196 283
Lofthus Joyce Darlene	177 329
Lohmann Alan Dennis	306
Lohman Loren Leroy	359
Lohr Charles Jean	243
Lohrlet Klaus	386
Long Arlen Marie	144 317
Long Gary Richard	367
Long James Allan	296
Long Pamela Jane	150 204 234
Long Richard English	126 391
Long Veryl Diane S	114 126 381
Looney Donald E	140 198 341 411
Longston Janet Sue	235
Lounecker Sandra Fay	238
Louquet Joseph M	177 285
Lovell Stephen Ray	285
Loval William Russell	223
Lorber Joe Joseph	204
Lorber Roger S	199 302
Lorfe Frederick C	202
Lorenson David L	204
Lorenson Marilyn L	242
Lorig Ronald Joe	288
Lorimer Jeffrey Clark	304
Loritz Sandra Lee	329
Low Larence James	223 245
Lotha Victor Gordon	192 371
Lott Edwin Ralph	392
Lott Donald Bruce	396
Lott John Bryan	204 348
Louder Frederick C Jr	367
Louder Steve Laron	476
Louche Alphonse M	181 411
Lovett Stanley	183 411

Lovely David John	364
Lovell Lisa	221
Lovstad Craig Scott	276
Lovely Susan Virginia	225 232
Low Larry Robert	286
Low Arthur George	262 307
Low Timothy Joe	388
Lowenberg Carmi F	277
Lowenberg Ted Vernon	293
Lowther Nancy Jane	233
Loy Lynn David	364
Loynachan William D	294
Lucas Donovan Leroy	203
Lucas Ivan Timothy	205
Lucas Leora Lou	317
Lucht James Paul	359
Lucht Mary Ellen	197 317
Luchtel Elsie Marie	233
Lucken Gary James	265
Lucore Thomas Duane	391
Ludden Kenneth Martin	372
Ludley Mary Jane	225 235
Ludwig Craig	411
Ludwig Larzetta Ruth	233
Ludwig Thomas Wilson	284
Ludwig Vernell P	198 404
Ludwig William Joseph	355
Lueders Julie Ann	249
Lueders Wayne John	263
Luersen Vernon Eugene	292
Luft Jack Lee	367
Luick Lawrence Alan	264
Luitken George A	213
Lum Calvin Wai Sung	203
Lundberg James Albert	264
Lundberg John David	360
Lunden Andrea Ruth	243
Lundie William Robert	341 364
Lundon Cathy E	164
Lundquist Betty E	246
Lundquist David Gene	301
Lundy Anne Elizabeth	243
Lupton Frank Bary	295
Lupton Harold Wayne	203
Lusk Karl Kriener Jr	205 214
Lutz Gary George	374
Lutz Donald Dean	265
Lutz Gene Merlin	351
Lutz Raymond Price	400
Lutz Richard Earl	190 411
Lybarger Joyful Ann	249
Lychwick William E	291
Lyddon David George	314
Lynn Ann Catherine	273
Lynch Teena Eileen	242
Lynn William Edward	146
Lynn James Bamber	343
Lynn Linda Lee	195 246
Lyon Maiteine Joyce	333
Lyon Michael David	193 265
Lyon Anne Elizabeth	248
Lyon Jim Dennis	174 395
Lyon Mary Ellen	235
Lytile John Wilson	360

Mc

McAnulty Judith Kay	244
McAuliffe John H	215 399
McAuliffe Gary Ann	236
McArthur Robert Bruce	189
McBride Flooramay Ann	195 224 227 241
McBride Rebecca Jean	314
McCabe Richard Harold	275
McCabe Gary Robert	202 383
McCall Kaion Elaine	246
McCallister Charles W	302
McCallister Arden J	382
McCarthy Thomas P	383
McCarthy James R	391
McCaulland Joseph Wade	180 411
McClain Joseph Paul	160 273
McClain Arnold David	274
McClannon Howard D	272
McClary Leslie Kent	204 290
McClanahan Gene E	341 352
McClain W J II	191
McClintic David Lee	219 264
McClung Michael Peter	265
McClurg Carroll R	298
McClurg Charles Alan	296
McClurg Ronald Bruce	159 160 180
McConnell Anne Duncan	262 411
McConnell Barbara Kay	330
McConnell Lyle Denton	213
McCormick J	352
McCormick J	218
McCormick James E	294
McCormick James E	294
McCormick Judith Lois	246
McCormick Larry F	202
McCormick Michael J	307 399
McCoy Robert Hugh	372
McCracken Arieta Mae	219 236
McCray Daniel Jay	379
McCuan Barbara Anne	248
McCully Margaret Sue	243
McCune Dennis M	245
McDaniel Lida F	193 277
McDaniel Gary Lawrence	360
McDonnell Ann K	320
McDonnell Larry Dee	158
McDonnell Michael D	182 397
McDonnell Wanda F	172
McDonald Judith Ann	237
McDonald Michael Gene	355

M

McDonnell Michael W	267
McDonough Douglas V	279
McDorman Donald J	183
McDowell Bradley E	159 196 276
McDowell Charlotte	123 246
McDowell Elizabeth A	242
McDowell Walter F	273
McEfrath Mary M	246
McEfrath Roy E	271
McFadden Leanne Ruth	235
McFarland Roland Jr	190 392
McFarlin William Owen	384
McGowan Janet Lee	149 330
McGregor Duncan Scott	278
McGuinness Edward J	300
McGuire Jon Patrick	308
McGuire Paul William	201 395
McGuire Sandra K	249
McHugh William J Jr	387
McIntosh James David	375
McIntyre Vaughn Evan	271
McIntyre Marvin Lloyd	219
McKale Donald M	364
McKean Douglas Bruce	204
McKean Richard James	235
McKe Billy Gene	403
McKee John Boylston	202
McKelvey Joann	184
McKendrick Judith Lee	311 320
McKenzie Gary Edward	396
McKinness Douglas R	41 160 399
McKinness Ronald M	400
McKinney Mary Ann	245
McLaughlin Dianne L	235
McLaughlin Harold R	223
McLaughlin Lee W	411
McLeland James Harvey	139 187
McLeod Adrian Howard	227 301
McLuen Roy Emery	286
McMahon Barbara Ann	244 411
McMillin Ronald Allen	301
McMinn Logan Lindsay	400
McMullen John Steven	193 371
McMullen George E	289
McMurray Michael P	380
McNamara James Leo	384
McNaught Barbara Ann	330
McNee Thomas Garrett	187 311
McNeis Jo Deane	233
McNeill Michael John	159 181 368 411
McNeil Robert Earl	287
McPeak Alan Westly	159 277
McPherson Lois Hamps	137
McPherson Michael F	192
McQuillen Joseph D Jr	276
McRae Paul Donald Jr	287
McReil Marvin William	279
McRoberts Gerald Lynn	396
McRoberts Pamela Ann	326
McRoberts Thomas Lee	199 200
McVicker Maurine Rose	201 214
McWilliams Richard H	368

Merryman Wesley Edwin	309	Minnis Fred A	182	Mulvihill Robert J	411	Newton Robert Edward	395
Mertens Randall H	202	Miranowski John A	179 368	Mumm Douglas Vernon	154	Nichol Allan Herbert	385
Mertins John Frederick	149 156 286	Misner D W Harold E	308	Munem D W	265	Nicholas David Cole	290
Messelroter James P	329	Misselt Gretchen Kay	219 240	Munger Clark Watkin	375	Nichols Harold James	392
Messer Virginia Gray	243	Mitchell Brent M	137 160	Munzell Trudy Ann	314	Nichols James Arthur	142 183
Messer Wayne Ronald	224 279	Mitchell David Robert	399	Munsinger David Hans	205	Nichols Nick Eugene	180 291
Messerchmidt D	343	Mitchell Glen Robert	141 144 200 406	Munson Arthur L	371	Nicholson Jane Alice	320
Messner Alan	295	Mitchell M M	195	Munson Carol Jean	242	Nickels Edward F	151 347
Metcalf Edgar William	396	Mitchell Marjorie J	313	Munson David James	179	Nickey Karen Ruth	245
Metcalf Susan Faye	238	Mitchell Mary F	245	Munson Jane Roberta	134	Nicklas Roger William	283
Meitz Allen Gordon	292	Mitchell Miles Lee	406	Murphy Michael John	230	Niedfeldt Ronald Dean	203
Meitz William Patrick	395	Mitchell Richard B	375	Murphy Doris Karen	234	Niehau Elizabeth Ann	144 145 155 326
Metzger George G	203	Mitchell Rodrick S	294	Murphy Gary Allan	395	Nieland Laverne Alois	307
Metzler Ruth Ann V	148	Mitchell Suzette M	314	Murphy Harriet Ellen	317	Nieland Leonard Irvin	204 276
Meyer Clemens Alvin	355	Mitchell Theodore A	356	Murphy John C	367	Nielsen Aroldt V	221 322
Meyer Donald Clarence	298	Moberg Jon David	360	Murphy Monica Jane	233	Nielsen Charles A	355
Meyer J	387	Moberg Robert Harold	265	Murphy Mary Elaine	233	Nielsen Diane Arthur	198 274
Meyer Frederick J	298	Moczelwski John B Jr	265	Murphy Wayne	233	Nielsen John	221
Meyer Jerry Donald	155 271	Moderack Darryl Lee	280	Murr Roger Carl	268	Nielsen Patricia M	232
Meyer John Dodge	371	Moe Ruth Elaine	143 235	Murray Donald Eugene	380	Nielsen Karen Ruth	233
Meyer Lawrence Ervin	188 276	Moe Stephen Craig	307	Murray John W	411	Nielsen Roger Raymond	196
Meyer Phyllis Elaine	246	Moehr Michael F	160 199 395	Murray Stephen Bryce	219 264	Niesion V H	183
Meyer Robert William	406	Moeller Dale Leroy	272	Murrow Keith Leroy	372	Nieman Richard Larry	200 283
Meyer Roberta Jean	244	Moeller David Lee	356	Musch Jean Ellen	152 205 223 243	Nielsen Roger Linus	235
Meyer Theodore Martin	182	Moeller Gary Albert	189 286	Mussen Michael John	180 223 277	Nies Joseph Lee	284
Meyers Pamela A	235	Moeller Gary Milford	400	Musgrove Eugene A	271	Nieting John Otto	273
Meyers Richard Frank	265	Moeller Lee D	302	Murphy Clyde William	128	Niffeneger Mark E	387
Mezger David Calvin	179	Moeller Peter George	406	Myer John Wayne	158	Nilles Gerald Lee	174 223
Michael Patricia Ann	248	Moeller Robert Wm	198	Myers Darle Blair	277	Niison Dave	186 170
Michael Wayne Allen	298	Mohrft Kenneth Lee	396	Myers Donald James	296	Nissen Karin Liston	219
Michaels David Aron	359	Mohler Carole Ann	246	Myers Edward M III	364	Nissen Merrill Edward	219
Michelson James M	396	Mohler Gordon	320	Myers Gary Elmer	233	Nissen Roger Ellen	233
Nickelsen Barbara J	292	Mohr Myrna Mae	320	Myers Marianna E	235	Nissen Phyllis Ann	334
Nickelson Arthur S	269	Mohning David D	272	Myhr John Derwin	303	Niense Godwin C	281
Nickelson Nancy E	245	Mohr Robert Michael	181	Myrka Donald Ralph	202 368	Nogle Frederick Wayne	274
Middleton Jerry L	288	Mohr Roger Allen	199	Myron Janice Lynn	245	Noble Gary Clifford	356
Middleton Michael R	144 199 200	Moir John Earl	262			Noble S	201
Mikal Shirley Ann	262 273	Moline Donald F	364			Noel John August	276
Mikes Joan Catherine	243	Moller Albert	380			Nollen Stan	135
Mikes Richard J	285 411	Mollenhauer Karen Sue	235			Nood Susan	247
Mikkelsen James Jay	284	Molte Phillip D	399	Nachazel Bernard J	399	Nook James Christian	283
Mikkelsen Morris E	262	Momson Glen Chris	359	Nachazel Gary Lee	305	Nooryani Mehrdad	301
Miksch Gretchen C	242	Monson Meredith Kay	259	Nachneier Raymond F	203	Noordsy Judith Kaye	236
Milner Richard W	363	Montaner Federico A	181 292	Nagel Dave	134	Norbut Janice Lee	232
Miles John Michael	399	Montgomery David N Jr	161	Nagel Judith Ann	333	Nordland Nancy Lou	318
Mittello Barbara J	392	Morley Robert T	304	Nagel Nancy Ann	274	Nordman Roger William	283
Mitten Theodore Wier	274	Moon Barbara Jeanne	246	Nagel Ralph Henry Jr	139 287	Nordman John Allen	265
Miller A	195	Moon James Burton	293	Nagel Thomas	267	Nordquist Jennifer R	245
Miller Ann	245	Moore Bert Lindley	196	Narland Jane Patricia	326	Norem Dale Curtis	184 262 294
Miller Bernard Joseph	297	Moore Gerald Patrick	396	Nar Faramarz C	199 265	Norman Kendall	290
Miller Beverly Jane	149 156 224	Moore J	240	Nassen Donald Owen	266	Norris Edmond H Jr	193
	311 326	Moore Juanita Mae	217 247	Nau Michael Christ	275	Norris Gary Ralph	283
Miller Beverly Janet	314	Moore Larry Alan	380	Nau Sandra Rae	338	Norris Keith Lynn	324
Miller Dale Edward	359	Moore Ronald Darville	301	Naudichik Michael W	263	North Jane Ann	245
Miller Daryl Glenn	404	Moore Stephen Alan	364	Naylor Margaret E	243	Northam Callen Kent	159
Miller Dick Nolan	277	Moore Wayne	411	Naylor Richard Lee	292	Norton William Alan	182 291
Miller Donald Warren	184 195 268	Moorhead Patricia C	314	Neal Paul III	359	Novak Charles David	347
Miller Dorothy M	248	Mossavi Mahmood	263	Neal Thomas James	185 306	Novak Richard Allen	395
Miller Eric Scott	160 363	Mores Steven F	341	Nebbe Dennis Dean	302	Novotney Terrence R	219
Miller Fredrick I	308	Morse Hugh Edward Jr	305	Nebbe Douglas S	272	Nowlan James C	313
Miller Gail Elaine	233	Morgan Mary Elizabeth	232	Neeham Donald Edward	344	Nowles Dale Henry Jr	265
Miller Gary Robert	303	Morgan Patricia Ann	245	Neff Gale Elaine	232	Nuckolls Pamela Lynne	313
Miller Gary Thomas	307	Morgan Stephen Miles	199 200	Neff Michael Eugene	267	Nugent Thomas F Jr	396
Miller Glen Raymond	289	Morkin Thomas Bernard	273	Nehls Gerald Joseph	383	Nurre Richard Carl Jr	193 278
Miller Gleneta Nae	333	Morowsky Irene Mary	236	Nehring Richard F	262 286	Nuss Kenneth Clayton	277
Miller Henry John	351	Morris David Keith	141 188 351	Nehring Vincent Wayne	271	Nwafor Paul Nwokoro	267
Miller Janet Irene	242	Morris David L	368 411	Nelson Rebecca Jo	190 241	Nygard Christian A	195 226
Miller Jimmie Lee	273	Morris Diane Jean	329	Nelson Arlyn Ray	274	Nystrom Gail Henry	144 343
Miller John	375	Morris Edward S	264	Nelson Craig Jay	201 288		
Miller John Jerry	297	Morris Jerry Wayne	285	Nelson Susan Kay	247		
Miller Jonathan T	297	Morris Linda Jayne	238	Nelson Arlene Mary	238		
Miller Judith Diane	236	Morris Marilyn Janet	215	Nelson Barbara Ruth	240		
Miller Kenneth W	355	Morrison David John	234	Nelson Bert Laverne	396		
Miller Madonn L	241	Morris James W	299	Nelson Brian Keith	367		
Miller Margaret Ann	241	Morrison Linda Ann	219 241	Nelson Mary Ellen	200 225		
Miller Marlene Pearl	245	Morrissey Patrick J	295	Nelson Carolyn Ann	214 246		
Miller Marvin Lee	200 291	Morrissey Michael W	307	Nelson David Ernest	372		
Miller Mary Ann	233	Morrow Charles K	180 219	Nelson David Vin	187		
Miller Mary Priscilla	137 144 148 156	Morrow John Allen	193	Nelson Dennis Albin	205		
Miller Melvin Richard	182	Morse John Robert	157 160	Nelson Donald Palmer	157		
Miller Merle Leonard	288	Morse John Merritt D	202	Nelson Douglas Roy	343		
Miller Merlin R	347	Morse Susan	322	Nelson Gary Alan	140 375		
Miller Michael Edward	351	Mortenson Clifford D	280	Nelson Eugene Lee	196 305		
Miller Milan Max	174 372 411	Mortimer David Bruce	376	Nelson Harold Bruce	271		
Miller Nancy J	41 313	Morton Daniel Lynn	152	Nelson J	329		
Miller Nancy Sue	246 313	Morton Gene Scott	284	Nelson Karen June	246		
Miller Nicholas Carl	193 262 284	Motron John Alden Jr	278	Nelson John Locke	159 246		
Miller Noreen Kathryn	326	Mosbach Cletus W	383	Nelson Keith Severin	137 380		
Miller Patricia Jo	240	Mosbach John Ernest	360	Nelson Michael Francis	200 225		
Miller Philip Gene	274	Mosley Stephen Hall	188	Nelson Michael Arvid	272		
Miller Raymond Thomas	359	Moser Linda Louise	325	Nelson Neil Clark	276		
Miller Richard Curtis	159 160 297	Mosley Mary Margaret	137 156 230 236	Nelson Paul Conrad	305		
Miller Robert Carl	341 367	Moss John Eugene	200	Nelson Robert Francis	388		
Miller Robert Charles	195 392	Moss Nolan Jane	225 262 263 411	Nelson Russell Gordon	186		
Miller Robert Harold	292	Moss Stephen B	201 352	Nelson Ronald Earl	199 200		
Miller Robert Harold	292	Mossman Gary Lynn	140 156	Nelson Stephen C	140 341 371		
Miller Robert Lee	198	Mott Andrea	243	Nelson William B	376		
Miller Roger Ervin	283	Mott Carolyn Ruth	247	Nelson William Dean	299		
Miller Roger Francis	281	Mott Gary Lee	270	Neppl Larry Joseph	189 195 268		
Miller Sharon Kay	245	Mott Marilyn Sue	325	Nering Donald Oswald	359		
Miller Sharon Grace	371	Mott Roger Eugene	142 384	Nervig Dennis Lee	294		
Miller Steven Woods	290 391	Mott Marilyn Alice	201 391	Ness Gary	135		
Miller Susan A	246	Movall Edward Irverson	150 204	Ness James Lynne	231		
Miller Thomas Dean	275	Move Charis Carl	245	Ness Melvin Arnold	337		
Miller Walter Nelson	187	Moyer Gerald Lee	392	Nestet Jacquelyn M	311 322		
Miller Wayne Raymond	403	Mraz Roger Edward	399	Neubauer Herbert Paul	367		
Miller Yvonne Ann	237	Mueller Charles W	274	Neumann Darrell Leon	351 411		
Mills Terence Lee	371	Mueller Vicki Lynn	320	Neuzil Thomas Alan	279		
Mills Gordon Earl	372	Muff Jan T	321	Nevz Nancy Sharon	137 140 149 325		
Milstead Marianne	214 248	Muhammad Saad	290	Neville Joseph Vernon	179 396		
Minden Pamela Sue	329	Muhter William L	262 364	Newell Darrell Joseph	320		
Mindrup Sue Ann	320	Mulhern Ronald Ray	308	Newell Sandra J	320		
Mingus Gayla Lane	238	Mullolland Francis A	179 265	Newland Jay E	159		
Mink Carol Jean	226	Muller Gary Dean	371	Newman Paul Richard	303		
Minnich Marcia Kay	248	Muller Kent Roger	157 371 411	Newton Cathie Jane	234		
Minnich Hal Dean	205	Mullin Harold Ried	146 190	Newton John Atkinson	395		
		Mulvihill Michael V	284	Newton Robert D	202 392		

Olson Jerry Corrie	376
Olson Keith Martin	150 204 406
Olson Larry Lee	138 199 297
Olson Mark Sherrill	298
Olson Ryno William	180 298
Olson Stanley Ray	276
Olson Wayne Stanley	265
Olsson Mary Ann	247
Oltrogge Robert David	144 193 219 289
Omeis Mary Lou	313
Onopa Ronald	125
O'Neal Alan Donald	268
O'Neil Charles William	276
Oosterhuis Christine	338
Osten Robert James	199 306
Opem Robert Ailyn	223 287 363
O'Reilly Peter DeLong	128
O'Reilly Peter	126
O'Rourke Richard J.	387
Orlando Gerald Martin	203
Orln Ronald Lee	146 184 368
Orum Judith Ann	320
Osam Leslie	221
Osborn Jan Ella	317
Osborne Robert Allen	403
Osen Eric Gunnar	279
Ostebach John W.	283
Ostergovic Dennis E.	199 223 247
Ostlund Allan Frank	300
Ostlan Michael E.	367
Osterberger Judith A.	235
Osternus Steven Jay	403
Osth Mary Helen	235
Oswiller Gary Douglas	203
Oswiller Stanley J.	291
Ottoberto Shirley Ann	232
O'Tool Kenneth L.	205
Ott Lao Edward	199
Otte Dorman Albert	188 218
Otter Suzanne E.	223 240
Otto Leanna Bernice	235
Owens David Tatroe	291
Overson Paul Ray	344
Overy David Snowden	302
Overholser Roger E.	157
Overland Jennifer L.	245
Overmole Robert J.	137
Owerson Rebecca Sarah	246
Owens Jack Foster	358
Owens Robert Edward	375
Owens Ronald Hilsord	305
Oxenreider G. Elizabeth	280
Oyaks Ann Elizabeth	35
Oyer Steven Charles	283
Oyster Melvin	193 300

**P**

Pabst William Carl Jr.	391
Pace F.R.	201
Pace Judith Ann	240
Pace Bruce Dean	236
Pace Mary Clara	236
Pagel Larry Joseph	205 277
Pahlman John Edward	215 280
Paine Holly Beth	148 313
Pakravan Hussein	308
Paksoy Mehmet	275
Palkovich N. David	236
Palks Ivars	399
Palmer Fred William	158 179 280
Palmer Kay Harriet	235
Palmer Nancy Jean	249
Palmer Steven F.	376
Palmer Walter Wesley	192
Palmonst Lois Ann	334
Palmski Gary	285
Pankowitz Duane C.	202 289
Pannen Richard J.	296
Panick Ellen Lois	241
Pasenberg Marlene F.	218 238
Papas Anastotia M.	140
Papadakis Elena Jane	241
Pasolunghi Michael D.	393
Pascher Dick LeRoy	270
Pardon Roger Lynn	125
Parker Carolyn May	244
Parker Edward Douglas	193 334
Parker James Edgar Jr.	205 306
Parker Monte Bryce	262 269
Parkinson Richards	139
Parks Andrea Taylor	317
Parks Robert Wayne	183 262 297
Parmer Marvin Earl	158 192 299
Parish Frank M. III	182 387
Parish James William	197 271
Parish Thomas Martin	128
Parish William R.	277
Parrott Charles A. III	383
Parrott Edward Neil	294
Parrott John C. III	276
Parsons Stephen Allen	270
Parsons Steve Alan	329
Partridge Catherine M.	188 193 271
Partridge Kao Owen	125
Parley Robert Paul	268
Parsons Arthur F.	128
Parsons Joseph Francis	363
Parson Carl Ours	238
Parson Neil	411
Parson Kenneth Allen	302
Parson Gary M.	300
Parson Glenn W.	191 272 411
Parson Larry Lee	293
Parson R. S. Jr.	371

Pattison Charlene Ann	234
Patton James Lee	180 285
Patton Richard Deming	391
Paul Douglas Clark	138 199
Paul Susan Marie	311 377
Paul Karen Lopal	247
Paul Keith Ellison	266
Paulsen Karen A.	148
Paulsen Kenneth Lynn	203
Paulson Alice Louise	325
Paulson Dan Kent	347
Pavly Susan Marie	268
Pavulian Jimmy George	265
Payton Colin James Jr.	124
Payson Mary Ellen	224 234
Payer Robert Francis	303
Payne Allan Russell	299 411
Payne Lanny Scott	299 411
Payne Stephen Robert	188 270
Payson Ralph LeRoy	264
Peace Sally Ann	196 243 411
Pearson Dale Sheldon	384
Pearson David Kenneth	158 201 268
Pearson James Edwin	203
Pearson Patty Ann	240
Pease Pamela Jo	238
Peasack Frank Warren	161 183 326
Peckham Tom	115 262
Pedersen Knud Borge	271
Pedersen Lloyd J.	296
Pederson David Lee	26
Pederson Winera E.	195 238
Peirce S. Marilyn Sue	218
Pepp P. Phillip	266
Pepper Jay Wesley	284
Pellett Gary Bruce	181 271
Pellett Patricia S.	197
Peizer Carl A. Jr.	298
Pembie Joan Marian	248
Pendry Stephen Robert	265
Penthus Stephen Dean	341 376
Pentney Frank Mark	284
Pennington Lloyd A.	290
Pennington Susan M.	240
Perical Jacqueline K.	325
Perical Linda Marie	232
Perello Robert Ernest	296
Perkins Ralph N. III	372
Perkins Susan Louise	284
Perkinson Peter J.	155
Perley Jane	201
Perry Larry George	268 411
Peschau David Lester	391
Persinger Harlen Jay	184 195 275
Peron David Stewart	270
Perrin Richard W. III	291
Peters Charles John	272
Peters David Noel	356
Peters James Robert	376
Peters Lavon F.	223
Peters Richard Arlan	274
Peters Richard Robert	273
Peters Richard Ryan	225
Petersten Judy Kay	325
Peterson B. David	265
Peterson Alvin Ray	205 288
Peterson Barbara Jane	245
Peterson Charles D.	200
Peterson Dennis Ward	159
Peterson Donald E.	147 192 411
Peterson Donald E.	411
Peterson Donald Gene	392
Peterson Donald James	185
Peterson Donna Mae	245
Peterson Gale Eugene	300
Peterson Glee M. Jr.	359
Peterson Gary Michael	271
Peterson Joseph Raymond	271
Peterson Joan Lenora	235
Peterson John Logan	203
Peterson J. M.	218
Peterson Joseph P.	205 399
Peterson Karen Lea	247
Peterson Keith Edward	274
Peterson P.	300
Peterson Mark Richard	368
Peterson Mary Jo	233
Peterson Max Darwin	158 188 368 411
Peterson Michael C.	396
Peterson Richard D.	268
Peterson Robert Albin	193 293
Peterson R. W.	258
Peterson Sam Earl	292
Peterson Terry Lee	204
Peterson Thomas S.	364
Peterson Timothy John	383
Peterson William F.	352
Petli Jan Marie	226
Peterson Gregory Alan	265
Petra Susan Jane	313
Petrak Gary Norman	298
Pettigrew Jaice M.	161 224 225 233
Petty Virgil Wm.	138 150
Peutz Dianne Keith	204 271
Pfeiffer Nancy Ann	215
Pfeister Harold LeRoy	180 268
Pfiff Janet	163
Pfiff Michael	161
Pfiff Bruce Edward	253
Pfister Marilee Sue	242
Pfisterman Larry D.	380
Pfisterman David Lion	372
Pfizer Gregory Alan	367
Pfund Donald Edwin	205 280
Phelan Lloyd Dean	183
Phillips Jean Beth	246
Phillips Mary K.	241

Phillips Thomas Lee	380
Phillips Wallace D.	283
Phillips Warren E.	271
Phlippott Michael I.	375
Phlips Susan Kay	318
Phlips Jack Lee	400
Phlips Kenneth Lyle	378
Picken Judith Mae	225 326
Piegoris Richard P.	128 202
Pieratt William Jon	264
Pierce Charles M.	411
Pierce Harold M. Jr.	192 307
Pierce Jerry Lee	297
Piercy Richard J.	306
Pierrot Victor C. III	341 368
Piersbacher Dwayne	196 296
Pierson Merle Dean	157
Piss Janice Mae	249
Pioppit Kenneth George	156 341
Pitt Stanton Michael	372
Pinegar M. L.	269
Pingel E.	218
Pingel Eldona Louise	247
Piper David Earl	140 147 364
Piper Lynn Gladys	259
Piager David Alan	235
Piager Frank Roseland	320
Piager Sally Louise	320
Plague Douglas Allen	266
Plambeck Allyn James	181
Plate Carol Joyce	233
Platt Ann Louise	245
Platt Craig Robert	300
Platt Ray	195 375
Pleegentille Daryl A.	382
Pleshak Richard C.	295
Pletz Carol Joan	232
Ploss Linda Kay	236
Plummer Thomas S.	404
Plutz James Roy	262 272
Podhajsky Mark Joseph	196 263
Poggen Philip Alvin	380
Pohl Linda Sue	225 328
Pohl Richard Keith	286
Pohorsky Richard B.	267
Polito Joseph Jr.	373
Polli Carmen Marie	329
Pollock Virginia Lee	41 313
Pollock Lynn Helen	221 413
Pommer Vivian Ruth	245
Poock Myron Jerome	218 279
Poock Steven James	146 183 344
Pooley Philip Edward	305
Poore Bernie Brandt	138 192
Pope Barbara Gail	330
Pope Richard W.	221 413
Port Roger Charles	268
Porter Dena Smith	201
Porter Max Lee	160 199 304
Porter Sheila Jane	140 311 325
Porter Donna Rae	314
Porter Gail Frances	242
Porter Richard M.	225
Pothover George Rodger	264
Potrozaisie E. C.	399
Potter Russell Allan	266
Powell Constance D.	234
Powell Dick William	182 188 265
Powell Sarah Ann	219 326
Powers James Raymond	180 297 413
Powers Mary Lou	245
Powers Roderick D.	273
Praff M. A.	162
Praff Janet R.	162
Pralle Betty Jean	237
Pranger David Lee	223
Prasse Keith William	227
Praynor Carl Charles	205
Pratt Karen Elaine	195
Pratt Karen Elaine	195
Pratt R.	241
Pratt Richard Lee	399
Pratt Ronald Lee	198
Pratt Ruth Ann	246
Prie Carolyn L. Ann	311
Presley Delbert Ray	266
Priddy Gary Francis	298
Price Russell K.	344
Priebe Margaret L.	167 313
Priest John Nicholas	192 404
Primus Dolores Ann	322
Prings John Delmar	366
Prince Lloyd Gale Jr.	306
Prichard David Ivan	161 214
Pro Barbara Diane	243
Pro Wallace Dean	306
Prochaska Carol Ann	330
Prochaska Ronald Lee	219 296
Proctor Gregory Alan	227
Proctor Peter LeRoy	277
Prosty William Harlan	137 182
Pross Steven Arthur	287
Prunning Peter S.	371
Prussner Fred M.	219
Prussner Robert W.	184
Przybyl Gary Lee	190 400
Przybyl Gary Lee	190 400
Pua Simon Se.	303
Puch Kenneth Albert	341 356
Pudatz Marjorie Ann	41 145 225 311 314
Puff Michael John	291
Puffert Jean Bernard	293
Pugh Kathleen Mary E.	242
Pugh Philip Stuart H.	284
Pullon Mary Jo	246
Pullon Nancy Edith	41
Pullman Donald LeRoy	224 306

**Q**

Quass Richard Louis	268
Quebe Jerry Lee	289
Quinn John Dexter	153 259
Quinn Sara Louise	317
Quinn William James	262 308
Quisenberry Paula J.	184 242

**R**

Rabe Leon Dale	273
Racine James Gordon	363
Radakovich Sharyl L.	197 314
Raccliffe Karen E.	158
Rainway Lyndell Ruth	238
Rae Margaret Louise	237
Ragan Dennis Owen	275
Rahn William Paul	275
Raikes Ronald Eugene	146 159 172
Raim Carol Ann	189 368
Raim Carol Ann	225 232
Raitiel Kenneth LeRoy	304
Rajtora Dennis Wayne	308
Rajtora Stanley Gene	292
Ralston Nancy Lou	195
Rambow Phillip Alvin	159 279
Rameker William John	159 367
Rampy Tom Franklin	372
Ramsay Gary Lee	155 359
Ramus Sheri Lyn	236
Randall Stephen H.	262 263
Randacker Victor W. Jr.	193
Randolph James B.	159
Randolph Linda S.	329
Rank Ronald Lee	367
Ranney David Morton	268
Ransom Thomas James	159 285
Rapp David Lee	384
Rapp Carolee Jeanne	222
Rasmussen Carl Robert	367
Rasmussen Douglas A.	238
Rasmussen Karen Jane	244
Rasmussen Lyle Allen	276
Rasmussen Margaret H.	238
Rater Clifford A. Jr.	159 411
Rath Paul H.	412
Rath Richard M.	296
Rathie Robert Allyn	192
Rathie Laurie Jean	195 230 244
Ratkewicz Edward	306
Ratliff Steven M.	204 448
Rattenberg Dianne M.	241
Rau Kenneth George	159 262 267
Rauzate Noel John	353
Rauch Carl George	367
Raven Michael J.	167 343
Ray Carol Ann	237
Ray George H.	376
Ray Peter Sawin	299
Ray Ramona Jean	238
Rayman Jack Richard	188 262
Raynor Carol Louise	317
Readout John Dennis	364
Rechtferlig Gary J.	274
Reckler Roberta Ruth	195 248
Reddick William B. Jr.	375
Redfern Alan	306
Redinburgh Verma Lee	236
Reding Larry Leon	180 380 411
Reece Roger Paul	300
Reed Carol Lee	225 235
Reed Larry Eugene	150 192
Reedquist Howard R. Jr.	299
Reeves Thomas Gordon	304
Reifhaug Charles J.	287
Reis Thomas Arthur	304
Reisner Joanne Lea	218 322
Rehmel Roger Allan	204 363
Reichter David Bruce	196 290
Reid John Walter	363
Reid Judith Lee	330
Reid Patricia Ann	225 233
Reid Terry Allan	275
Reiser James Edward	383
Reilly Marta Marie	223
Reimer Ken Gene	203
Reimer Terry Allan	271
Reimers Arthur James	371
Reinhardt Carl F.	184
Reiss Marie Ann	158 235
Reisner Albert G. Jr.	274
Reith John Clair	305
Reitz Ronald Dudley	274
Reisner William S.	159
Remick Henry Zelle	298
Remick Gene Allan	181 265
Remick Jane Linda	249
Remmer William S.	196 280
Renze Larry George	204 223
Reynolds Linda Louise	249
Reppert Roger Fred	205 272

Reschly Christian J	272	Rogerson Kaye Ellen	245	Sanders Dalmea Lee	236	Schroder Ronald M	372
Reschly Ronald Ray	368	Rogerson Kenneth A	388	Sanders James F	147	Schroder Darrell C	272
Rettig Bonnie Jean	238	Rogness Karen Ruth	221	Sanders Linda Lee	205	Schroder Ronald M	372
Retzlaff Gerald Gene	363	Rohleder Penelope G	240	Sanders Lora Lee	232	Schroder Stanley D	392
Revers Carol Ann	241	Rohrer Virginia Ann	241	Sander William A	190	Schroder Stephen D	137
Reynolds Beverly Ann	338	Rolfes John Robert	275	Sanders William J	188	Schroder J	372
Reynolds John James	146 190 376 411	Rolferson Mary Ruth	221 233	Sanderson George L	294	Schroder Barbara E	234
Reynolds Judy Helen	322	Romer Gene Scott	295	Sanderson Ronald K	367	Schroder Charles A	181
Reynolds Robert A	307	Rosinger Bruce Jewell	150 202	Sandford Peter H Jr	183 305	Schroeder Don Louis	306
Reynolds Samuel P	193 399	Rooney Marvin Levy	297	Sand's Elizabeth Jo	185 411	Schroeder Ellen Kay	325
Reynolds Susan Ann	140 149 153 326	Ropp William Levi	306	Sandusky Vernon L	347	Schroeder F S	295
Rheinberger Michael	289	Roschach Donald Paul	221	Sandy Walter Gary	274	Schroeder John Lewis	393
Rheinschmidt Jerry L	306	Rosene Robert Eldon	141 187 411	Santi Richard Gene	273	Schroeder Joseph P	203
Rhind David	160 376	Roseman James Lloyd	199 290	Sapp Cynthia Ann	243	Schroeder K	280
Rhoads Barbara Ann	240	Rosene Robert Eldon	141 187 411	Sargent Margaret Ann	314	Schroeder Kenneth R	192
Rhoads Dale Howard	282	Rosenfeld Ronald Carl	307	Sartor Mary Beth	158 162	Schroeder Kent A	151 384
Rhodes William H	308	Rosengreen Dawn V	333	Sarver Terry Dean	363	Schroeder Mary Ann	233
Rhone Richard Allan	364	Rosengreen Ronald J	265 411	Sash Roger Dean	272	Schroeder Michael D	218 356
Rice Dennis Allen	376	Rosengren Douglas P	285	Sass Janet Jean	241	Schroeder Robert S	218 299
Rice Donna Mae	224 240	Rosenwinkle Phyllis E	236	Sassaman Ralph Earl	282	Schubert James Harold	181 183 280
Rice Eugenie Loralee	232	Rosenzweig Martin S	124	Sasse Robert Paul	174	Schuck Paul Robert	271
Rice Margaret Marie	195 245	Rosenzweig Susan S	124	Sater Clair William	132 140 144	Schueler Nancy L	148 317
Rice Richard Lee	406	Roskens Robert Ray	195 271	Saubert Carl W IV	147 194 371	Schuelter Gary Leroy	283
Rice Sandra Ellen	241	Ross Durwood Rex Jr	376	Saubert Carl W IV	147 194 371	Schuelterpeiz Diane M	241
Rice Suzanne E	241	Ross Joseph Harold	199	Saug Pamela Jean	325	Schuler Robert Eugene	293
Rice Thomas Lee	304	Rosshach Donald Paul	221	Saur Gerald Newman	235	Schulke Douglas Alan	287
Rice Virginia Lee	238	Rossmiller Patrick R	384	Sauter Melvin Leo	282	Schulte Sandra Sue	245
Rich Maurice E III	355	Rossmiller Timothy J	223	Savage Charley Leland	406	Schulteis Elizabeth	233
Richard Marvin Deae	183 399	Rota Elizabeth Carol	236	Sawin Steven Paul	368	Schultheiss Mark E	270
Richardson Dennis W	297	Roth Gregory Lee	161 193	Sawyer Judith Jane	313	Schultz	274
Richardson John D	192	Roth Wilbur Meyer	141 364	Sawyer Michael Wayne	270	Schultz Kenneth R	372
Richter David Edwin	275	Rottler Gary William	189 214 299	Sayles Charles White	214	Schultz Lloyd E	139
Richter Gwendolyn	134 144 411	Rosbach Donald Paul	221	Saw Gerald Wilson	218 241	Schultz Richard Carl	186 287
Ricker Ronald R	182 363	Roudabush Robert J	384	Scar Robert Edward	218 284	Schultz Wayne Lee	299
Rickert Judith Lynne	245	Rourke Ken L	193	Schar Douglas Wayne	194 290	Schultz Carol Ann	240
Ridenour Marilyn M	245	Roush James Charles	309	Schade Sheryl Ann	223 249	Schultz John Carl	273
Ridley Russell W	187	Row W C	293	Schaefer Daniel J	380	Schulze Sue Van	313
Riede Ronald Edgar	303	Rowe Rosemarie Anne	243	Schaefer J S	297	Schumacher Gary M	223 262 301
Riedesel Dean Harold	286	Rowley Irvin Larry	298 411	Schellbach James S	383	Schumacher Kenneth N	185 218 411
Riegel Virginia	214	Ruggles William Andrew	249	Schell William C	305	Schumacher Robert D	295
Rierson Richard L	283	Roy Donald Andrew	221 290	Schafer Dwayne J	138 181 221	Schumann Kenneth W	203
Riessen Gary Allen	136 262 266	Royal Jim	280	Schaffer Eric Lynn	356 412	Schunter Robert Erwin	218
Riessen Jack Douglas	271	Royle Norman Charles	388	Schaffer Nancy Louise	272	Schuppach Martha Ann	330
Rife Everett John Jr	196 348	Rucker Marlene Kay	243	Schaffer Robert Harold	237	Schutte Theodore H	179 404
Richter Mary Kadyk	330	Ruckert Thomas Lee	376	Schager Leonard Lee	343	Schuttler Ray Thomas	400
Rigler Wilson Foster	147 159 262 299	Ruff David Alan	262 299	Schalch Leonard Lee	391	Schuffinga James Alan	263
Riley Donald Richard	183 411	Rundel Deane Dick	214	Schalckamp Neil David	132 140 144 194 299	Schwab Barbara Ann	233
Riley Jerilyn Ann	243	Ruesdy Ralph Herman	387	Schalekamp Neil David	132 140 144 194 299	Schwab Gretchen Avis	203
Riley Richard Elwin	200	Ruesseger Gary L	193 343	Schalekamp William A	268	Schwabe Richard J	203
Rinderknecht Rodger R	180 348 411	Ruehle Charles Joseph	202 274	Schalk Terry Leroy	271	Schwartz James P	412
Rinehart Nyla Mae	318	Ruehle Donald John	299	Schaller Donald Bruce	371	Schwartz Judith C	320
Rinehart Richard E	278	Rudenz Marjane	311	Schaper Henry George	285	Schwartz Richard W	279 371
Ringlestein John W	204	Rugs F F	388	Scharnberg Greg R	379	Schwartz Stanley S	188 268
Rinkob Kent Arthur	196 348 411	Rugler James Allan	128	Schatt Gene Arthur	139 372	Schwartz Valerie J Gall	240
Rintoul James A	411	Ruhde Allen William	351	Schau Robert James	288	Schwendemann Myles F	218
Ripoe Robert Dwight	355	Ruhe Robin	333	Schaupp Scott Clayton	379	Schwerin A E	218
Ripper Donna Rae	249	Ruhlman Faye Darlene	219	Scheele Paul C	204 376	Schwerin Elaine Marie	218 247
Ripperger Joan Mae	245	Ruhsler Gary Gene	192 308	Scheffer Richard Jr	392	Schwerin Patricia F	238
Risa Thomas Henry	344	Rule Ted James	348	Scheib Lynn Allen	375	Schwieser Sara K	123 247
Risidal Jan Mason	190	Rump Richard Bryant	341 384	Scheib Wendell Lee	159 375	Schwinn Jerry Douglas	145 172 267
Risdon Michael Paul	283	Rundel Deane Dick	278	Schick David Osera	126	Schwinn Mary Lynne	158 325
Risdon Ronald LeRoy	283	Rundquist Phyllis J	242	Schichtach Robert F	384	Schliens Richard W	137 193 263
Riser Judith Kay	197 314	Runkle Sally Kay	240	Scherbell Ronald F	376	Scott Bayard McCabe	271
Risius Gary Paul	202 272	Runsold Mary Ruth	158	Schiff Bernard H	267	Scott C	326
Risius Larry James	280	Runneberg Marian G	249	Schill Pete Harrison	303	Scott Cynthia Jane	158
Risley Donald Charles	292	Runyan Alan Leroy	272	Schiller Garry Leo	188 299	Scott John T Jr	157
Ritchhart John Helmer	300	Runsyan Carol Anne	242	Schilling Michael W	264	Scott Jon Dale	287
Ritchie Corwin Roy	406	Runsyan Karen Lea	318	Schiltz Gene Parks	302	Scott Morris Douglas	395
Ritland John Thomas	395	Runyon Gary Dale	202	Schlack Susan Jean	334	Scott Richard W	395
Ritzgers Anthony J	281	Rusch Morris Walter	188 218 268	Schlarman Phillip J	379	Scott Robert Earl	395
Ritzgers James Gerald	181 219	Rusher G G	192 308	Schlatter Gerald L	359	Scott Rollie Dean	334
Ritzger Kenneth W	219 281 411	Rusk Bonita Sue	234	Schlatter Russell D	387	Scott Terry Allan	277
Ritzscher Thomas Lee	272	Rusk Janet Kay	242	Schlessman Stephen A	338	Scoville Robert C	412
Roadfield Joyce Ann	233	Russ Steven Kenneth	129 388	Schlemmer Margie Ann	201	Scouffer Darcy J	330
Roth Diane Kay	241	Russell Harold Daniel	304	Schlicht Jonathan R	371	Selberg Phillip Glenn	278
Robb Bonnie Beck	219 237	Russell Marilyn Joyce	248	Schluter Gerald Emil	179 285 412	Selinger Ronald L	192
Roberson Betty Ann	248	Russell Robert Lee	387	Schmacker John Arthur	372	Seaman Gary Glenn	367
Roberts Adelia E	329	Russell R L	184	Schmahl Marlmuth	278	Searcy Donald Thomas	341
Roberts Bonnie Lee	317	Russell V S	388	Schmeiser Marvin Lee	195 273	Sears Claudia M	311 329
Roberts Daniel A	159 189 399	Rutledge Michael W	124 351	Schmid David W	180 356	Sears Clifford Roger	288
Roberts James Everett	187 294 411	Ruff David Purzell Jr	376	Schmid John Martin	384	Sears Linda Lee	245
Roberts Steven Kent	304	Rutter James Theodore	308	Schmid John R	356	Sebastian Raymond F	143 341 371
Robertson James L	344	Ryan Carole Lydia	243	Schmid Karyn Martha	241	Seber Roger Frank	223
Robes Dana Ross	184 388	Ryan D	359	Schmid Karyn Martha	278	Seber Stephen Carl	302
Robinson Andrew D	359	Ryan Judith Josephine	325	Schmid Sarah Lynn	195 238	Sebert Roger	126
Robinson Connie Kay	320	Ryan Michael Lewis	159 291	Schmid Sally	246	Sebetka Judy Kay	241
Robinson Duane Marilyn	306	Ryan Patricia Lynn	314	Schmid Steven D	295	Seda Theodore Paul	308
Robinson Jack Mead	205 343	Ryan Patrick J	137 387	Schmid Sus Ann	249	Sedigh Tehran M	277
Robinson James Robert	293	Ryan William Arthur	265	Schnack Charles Lewis	288	Sedley Douglas Allen	127 140 142 306
Robinson Robert C	344	Ryder Carol Louise	235	Schnack James Edward	277	Seeman Richard C	272
Robinson Ruth Ann	313	Ryder Fred Bruce	146 183	Schneck Leon Ray	196 305	Seer Carlisle F	295
Robinson Shirley Lu	238	Ryerson David Edward	200 273	Schnebe Dexter A	278	Seerlsten Dene L	320
Robinson Thomas Mark	341	Ryerson Roger Lynn	291	Schneider Kristann G	235	Seltman Ronald W	203
Robison Dale Leroy	296	Ryol John Edward	275	Schneider Richard Lee	159 288	Seltman Mary Margaret	313
Robson Richard Morris	263 411	Saquetoy Roger Lloyd	364	Schneider Sheryl Ann	249	Seltz William K Jr	392 363
Rock Anne Mitchell	318	Saewert Raymond E	201	Schnell Robt Ann	243	Selander James G	404
Rock Carol Ann	249	Sage Sally Ann	158 326	Schenthal Douglas E	265	Selby Herbert F	344
Rock John Seth	363	Sahlberg Carl Roger	376	Schnecker Joyce Ann	241	Selby James Clark	128 384
Rockne Allan Kert	299	Sair Ralph Alan	290	Schmittler Dale A	145	Selindh Vernon Arnold	376
Rodewig Raymond Lee	193 223 301	Salerno Sarocaima	188 306	Schmittler Marilyn M	279	Sell James Kent	160 199
Rodriguez Thomas Gordon	303	Sales Jeffrey Wallace	371	Schnitler William C	262	Sellers Beth Kay	243
Roe Barbara Joanne	376	Salsbury Douglas E	202	Schnollen Thomas Paul	275	Seng John A Marie	314
Roeke Elizabeth J	195 245	Salter Lloyd George	291	Schoening Connie Kay	221 245	Senger Philip Y Jr	286
Roeplek Martin David	203	Salter Marsha S	249	Schoenrock Belva	221	Senior Colin Cammell	560
Roff Hazel Earlean	225 244	Sampson Darrell Daniel	203 411	Schoffield Sherril A	314	Sera Hideoke Karl	403
Rogers Charles Arthur	264	Samsel Richard Allen	265	Schomas Ray Allen	254	Severs Lou George	204 306 321
Rogers Dennis Michael	125 128	Samuelson Gary Edmund	266	Schorp Ronald Lee	371	Severid Betty Ann	136 230 235
Rogers Donald Newton	144	Samuelson Gary Lee	266	Schott Charles W	183 350	Severs Stanley Ernest	273
Rogers Judith Anne	240	Samuelson Lawrence E	299	Schrader Robert E Jr	372	Sevold Robert	221
Rogers J G	266	Sandage Pamela Owings	248	Schrage Richard G	267	Seward John Nichol	161
Rogers Marshall Edward	185	Sanderson Suzanne E	248	Schranck Edward Charles	125 128 341	Sexton Thomas James	388
Rogers Steven Barde	292	Sandballe Wilbur G	359	Schranck Barnet W	412	Seyfried Barbara J	239
Rogers Thomas Edward	301	Sanderson Suzanne E	248	Schreiber Laurence S	359	Seymour Jerry Lee	279
Rogerson Kaye Ellen	245	Sander William Jay	297	Schreiner William Jay	297	Shaffle Kenneth Leroy	180 412
Rogerson Kenneth A	388	Sander James M	283	Schrock John Elson	202 403	Shaffer Dennis Wayne	371

Shaler Kenneth H	190	Shilings Lynn Robert	268	Spotswood Roger L	199 292	Streff Barbara L	334
Shaffer Gary Lee	359	Sloan Kenneth Roy	387	Spott William Henry	359	Strocker Michael A	383
Shaffer Jamie Harold	391	Sloe Harold	392	Spitzer Laris Marie	218 238	Stripe Barbara Ann	243
Shahan Kolin Ann	246	Sloey Alfred Michael	275	Stachour Paul Donald	273	Strissler Jerry Fred	183 218
Shallenberger Barbara	136 158	Sloup George Paul	159 267	Stacy Dennis William	269	Strohbehn Ronald E	205 279
Small Dale R	264	Smaha Lynn Allan	341 344	Stacy Deniz Wayne	144 200 297	Stronczek Robert A	302
Small Juliette W	248	Small Larry D	412 181	Stadel Haidor William	166 268	Stropes Eugene L	347
Shank Clayton D	153 156 391	Smalting Marilyn Lee	172 179 368	Stadman Neil Harlin	264	Stropes Ray Eugene	347
Shank H D	219	Smedal Karen Maxine	333	Stahle Roger R II	269	Struffer Rich	379
Shanks Larry Roger	265	Smickel Patrick W	317	Stalbur David Paul	159	Struck Fred Paul	363
Shannon Edward Leo	269	Smith Stephen James	293	Stainbrook Susan M	236	Strunk William L	304
Shawna Diane Estler	240	Smith Alan Frank	395	Stake Larry Lee	303	Strusky Michael Alan	363
Sharif Vatani Ali	126 391	Smith Andrew Galinos	201 267	Staller Willis C	276	Struthers Charles W	188 298
Sharp Andrew James	159 179 404	Smith Ann Louise	225 230 248	Stamp Dennis Eugene	379	Stubbs Mary Kay	313
Sharp Connie Dawn	238	Smith Arlando Cooper	284	Stanley Gerald W	272	Stube Karen Ruth	233
Sharp Dale Rollie	140	Smith Bernard Michael	184 266	Stanley Mary Louise	241	Stucker Carole Ann	230 243
Sharp James Leroy	202 269	Smith Beverly Jean	320	Stansberry Kent G	141 289	Stucker William M	412
Sharp Richard Wayne	271	Smith B	313	Stapleton David A	307	Stull Nancy Kay	188 412
Shaull Keith Leroy	275	Smith Carroll C Jr	193 297	Starbuck Jerry L	360	Stull Nancy Kay	243
Shaver Darrell G	179	Smith C	375	Stark Judith Mary	235	Stump James Clinton	139 187
Shaver Marilyn F	245	Smith Clifford Ross	159 179 368	Stark Nancy Jeanne	246	Stumpff Henry T Jr	268
Shaw Bethna Jean	233	Smith Donald Robert	296	Stark Ronald James	276	Stupar Rudolph A	137 383 412
Shearer Robert H	343	Smith Donna Arlene	330	Stark Ivan Leigh Jr	399	Stupka Patricia Ann	241
Shearer Carl J	243	Smith Edward W III	372	Starr Jerry Lee	274	Sturm Michael Owen	395
Shearer Fred McKinly	297	Smith Eldon Levern	281	Starr Philip	296	Sturtz Sue Ann	236
Shearer Steven R	182	Smith John Richard	240	Stattin David John	223 301	Sturtz Walter John	204
Sheffer James Roger	292 396	Smith Fred Paul	278	Stattion Charles M Jr	269	Sturtzman Roger Calvin	188 263
Shelton Richard Dale	294	Smith Gene Lynn	379	Staufacher Stevan C	363	Stutzman Richard Lee	195 268
Shelley Stephen M	296	Smith Gene Ronald	221 307	Stauffer Richard Alan	379	Suarez Rolando	265
Shelton Dane Philip	404	Smith Gilbert Duane	187 271	Stebbins William Lee	318	Suhr Judith Faye	333
Shelton Larry Wayne	396	Smith Gloria Lyvonne	225 243	Stedronsky Karen L	300	Sullivan Brian Barry	161 360
Sheppard Fred A Jr	391	Smith James Arthur	379	Steele Kenneth Earl	284	Sullivan Carol Jeanne	245
Sheppard Gary James	145 172 348	Smith Jean Carol	263	Steele Richard Remund	384	Sullivan Ronald W	266 404
Sheppard Fred A Jr	354	Smith Jerry Richard	263	Steele Robin Blake	305 367	Sullivan Susan C	238
Sheppard John Leslie	265	Smith Larry Dean	295	Steenhoek Harley H	160 192	Sundberg John Charles	384
Shetburne Paul Allyn	303	Smith Michael D	280	Steenhoek Phyllis D	185	Sundberg Sally Sue	234
Sherr Linda Elaine	240	Smith Michael L	266	Steenhoek Ronald Lee	157	Sundberg Wayne David	198 288
Sheriff Robert Owen	305	Smith Miriam Jean	240	Steffen Richard Alan	274	Sundell William D	412
Sherman Allen	293	Smith Nancy Jo	230 240	Steffens Joe Ray	141 295	Sungren Randy Gene	292
Sherman Donald H	142 293	Smith Nancy Lee	236	Steffens Lucrecia Mark	136 190 230 234	Sunquist Duane Roger	182 295
Sherman Sharon	145 174	Smith Patricia Robbin	236	Stelm Charles F	125 128	Suser Charles Richard	283
Sherman Steven C	372	Smith Patrick John	155	Stein David Allen	305	Sutlinger Andrea Lydia	238
Shierwood Timothy W	396	Smith Rebecca Joan	143	Steinboeker Constance	330	Sutcliffe Juanita M	233
Shimukami Susan Jane	243	Smith R	243	Steinkamp Margaret L	238	Sutton Alan Larue	196 224 368
Shields Kathleen Ann	326	Smith Richard Dixon	284	Steinmetz Frank J III	379	Sutton Joseph R III	371
Shimon Raymond V	283	Smith Richard Alva	159	Steinmetz Margaret L	379	Sutton Maurice Elden	184 291
Shink G J	265	Smith Richard Edward	367	Steuder Don Vernon	297	Sutton Nicholas J	367
Shippis Steve	115 126 391	Smith Robert Edward	341 403	Stella Lawrence Mark	487	Svenson Gene Douglas	287
Shipton Jooy Lynn	334	Smith Robert Rodney	271	Stevens Susan Agnes	243	Svenson William M	204
Shoemaker Jan Phillip	360	Smith Russell Clyde	193	Stephen Soelberg	193	Swab John Mathew	300
Shoger Vance Oaks	268	Smith S C	155	Stephens Enid Nadene	195 248	Swain Peter	185 279
Shold Grant William	268	Smith Thomas Andrew	268	Stephens Mary Ellen	320	Swan Jerry Lee	367
Shonkwiler David L	136 285	Smith T	372	Stephens Richard E	265	Swan Karen Ann	230 245
Shoop Henry Andrew	395	Smith Vincent F Jr	299	Stetzler Sandra Sue	314	Swanson Charles David	219
Shoop Patricia Hexann	246	Smith Walter Burton	202	Stevens Boyd Stratton	204 406	Swanson Elmer G	271
Shorey Donna Lucille	245	Smith William Alan	341 355	Stevens Charles G	199 287	Swanson Gary K	412
Shors David George	278 395	Smiths Celia Anne	227 306	Stevens Gary Penland	309	Swanson Gerald L	280
Short Melvin Chrysler	268	Smoll Larry D	178	Stevens Larry Jay	263	Swanson Karen Sue	241
Shoultz David Leroy	346	Smoldil Robert Keith	277	Stevens Gordon	200	Swanson Kenneth E	199 412
Shover James Lawrence	179	Snakenberg Robert L	204 263	Stevens Spencer C	376	Swanson L	320
Shugars David C	285	Snyder Dennis Lee	271	Stevens Stanley C	412	Swanson Maye Elaine	195 243
Shuter Richard Dlyn	196 204	Snyder D R	263	Stevenson James Hurley	203	Swanson Paul L	196
Shull Kathryn Lavonne	242	Snyder Glen Melvin	141 183	Stevenson Gene W	271	Swanson Robert Alec	283
Shultes Robert C	282	Snyder Wayne	265	Stewart David G	401	Swanson Roger Chris	205 221 305
Shultz William J	274	Soder Shirley Jane	371	Stewart Christina Lee	322	Swartz Charlene L	148 317
Shumate Carol Anne	257	Soderquist John A	221 246	Stewart David G II	391	Swartz Edward Eugene	273
Shurks Barbara Jean	329	Solomon Edward L	367	Stewart Janet Marie	224 243	Swartz Larry Lloyd	273
Sick Betty Ann	241	Soffley Allen Lee	384	Stewart Michael C	152 404	Swartzlander Robert A	205 290
Sick Frederick L	282	Sage Robert William	371	Stewart Robert Nrin	128	Sweeney Steven Roy	395
Sieden Donald Ervan	303 367	Soho Arnold Joseph	185	Stewart Robert W	159 273	Sweeney William H	203
Siefinger Joyce Ann	136 154 156	Sokolaki John Joseph	271	Stickler Bernetta L	341 375	Sweetman Charles Leon	384
Siegel James Ellen	225 338	Solar Gloria Mae	195 246	Sticker Gary Lerenz	161 367	Swenson Carl F	297
Siegel Miriam Jean	133	Soldwish Reginald H	412	Stientjes Harlan C	343	Swenson Lynn Warren	305
Siemens Terrance Lee	142	Soldwish Sidney Lynn	187 360	Stine Kathleen Ann	318	Swenson Ronda Marie	245
Siemens Curt Neal	344	Soloway Marcella	330	Stineman Michael Jay	364	Swift William Morton	219
Sierck Ronald Dean	307	Solyst Gloria Jean	243	Stiener Susan Emily	224 225 248	Swinger Robert F	302
Sieren Gary William	298	Sombul V	278	Stivers Keith Herbert	355	Swinney Constance L	223
Sievers Glenneth Sue	243	Sorenckson Janet M	241	St John Donald B	341 375	Switzer Barton Basel	125 137 193 363
Sievers Kenneth Otto	275	Sorenson Paul Dennis	199 283	Stokes Elizabeth Sabel	241	Switzer Jerry Wayne	363
Sievers Ramal H	175 343	Sorenson Robert Carl	355	Stokes Dan Ross	160 199	Switzer Larry K	399
Sievers Ronald Lee	198 274	Soualla Phillip Myron	383	Stack William Joseph	264	Switzer Robert Dennis	271
Sigalla Elizabeth Ann	241	Soukup Richard Craig	284	Stoddard William D II	262 272	Sydnas Allen Dean	182
Silk Gary Francis	159 264	Souza Susan Carol	330	Stoetzer Robert T	139 187	Szomor Laszlo	277
Sill Allan John	300	Souri Carol Frances	322	Stoffregen Richard P	301		
Sill John Burton	367	Southern Quincy Lewis	217	Stoffregen Russell D	236		
Sim Henry Pater	124 306	Sovin Darrell Ray	204 288	Stokes Patricia Ann	376		
Simmers Harold Edwin	275	Spear Kenneth Jay	295	Stolt Hugh Phillip	288	Taber Paul Eugene	267 412
Simmons W H	380	Spear Janice Margaret	247	Stone Bob C	160	Tack LeLand Richard	291 400
Simons Randall Clark	287	Spears Jeffrey F	367	Stone Charles Paul	380	Tait James William	395
Simon Joan Lee	320	Speer Mark Duane	395	Stoner Danford D	203 348	Tadlock Cheryl Lynn	243
Simons Warren Howard	182 380	Seschl Janet Mae	148 329	Stoner Jack Lee	279	Takeguchi Elsie F	340
Simonson Bruce D	371	Specht William Dean	302	Stoner J	298	Takost R	287
Simonson Dana Maurice	203	Speck Steven	367	Stoner Warren William	196	Tallman Joseph A Jr	363
Simonson Michael Ray	399	Speer Anna Marie	238	Storck Gary Lee	293	Tamami James Steven	290
Sims Richard Melvin	288	Spencer John Stohan	379	Storzy David Michael	213	Tamami Philip Michael	193 290
Singer Alan Bernard	363	Sperry Charles Earl	205 375	Stott George Goulding	263	Tamim Ahmed Salim	269
Singleton Wayne G	217 270	Sperry John Frederick	375	Stotts Judith C	231	Tammy Thomas K	376
Singer Stephen Kent	139 187	Sperry Susan Kay	326	Stough Mary Sue	216	Tamura Edward Haruo	328
Siray William Neil	180	Sperry Robert Lewis	341 395	Stout John Michael	297	Tanaka John D	394
Siskburg Ronald Dean	188	Sweeney Carl	293	Stout Ronald Lynn	141 199 217	Tanaka Alison Lee	196 399
Skaw Loren Kent	185 274	Spencer Darle Joan	330	Strachan Barbara Kay	346	Tanner Sears Vaughn	291
Skews Jerome M	159 277	Spencer John Stohan	379	Strachan David M	208	Tanner Susan Jo	322
Skiva Larry Jay	343	Spencer John Stohan	379	Strachan Mary Lu	246	Tapper Sharje Hena	195 247
Skoflan Carol Dee	242	Sperry Charles Earl	205 375	Strachan Thomas Mark	400	Tappatz Kenneth W	376
Skoflan Ronald Otto	192	Sperry John Frederick	375	Strahl Pamela Kay	283	Tate Cornelius F	223 408
Skouman Eric Joseph	273	Sperry Susan Kay	326	Strand Elizabeth	325	Taylor Duane Melvin	320
Sko Daniel Lee	188	Sperry Susan Kay	326	Straw Linda Kay	143	Taylor James Stanley	182
Sko Louise May	334	Sperry Susan Kay	326	Straw Marvie LeRay	285	Taylor James W	304
Skoerinski Edmund P	323	Sperry Susan Kay	326	Straw John Barry	290	Taylor James W	249
Skoerinski Robert	323	Sperry Susan Kay	326	Stroger Judith Marie	246	Taylor Julie Charles	399
Skofka Fabian J	297	Sperry Susan Kay	326	Streeter Donald Dean	179 484	Taylor Joe Louise	343
Slack Gerald Thomas	380	Sperry Susan Kay	326			Taylor Judith Ann	145 388
Slackhaugh Verneita J	225 241	Sperry Susan Kay	326			Taylor Larry Edwin	145 388
Slammer Leroy Dean	185	Sperry Susan Kay	326			Taylor Lawrence	302
Slaight Suzanne Mary	275	Sperry Susan Kay	326				
Slawski Larry Keith	180 368	Sperry Susan Kay	326				
Slawski Marvyn E Jr	182 380	Sperry Susan Kay	326				

T

Taylor Nancy Kay	224 225 247	Tinich Christine M	241	Vandierendonck John L	188 195	Wallace Wilson Polk	291
Taylor Robert James	276	Tlshammer Nancy Ann	236	Vandine Michael Gene	223 263	Wallen Douglas Owen	142 284
Taylor Steven Alan	215 254	Tittle Mary Virginia	406	VanDorn Teri Ann	273	Wallen Richard Alex	268
Taylor Thomas Newton	278	Tjaden Joe Monte	406	VanDraska Barbara A	158 318	Waller Sherryann	313
Tedore Stephen Gary	183	Tjaden Larry Edward	159 180 303	VanDriel James N	359 384	Wallich Beverly L	188
Teghtmeyer Edward Lee	128 278	Tjarks Thomas Richard	281	VanDusseldorp Marilyn	41 241	Wallich Beverly L	240
Teip Paul Eugene	188	Tjarks Allan	403	VanEps Janet Lee	245	Wallin Carl LeRoy	344
Teller Richard Gene	297	Tjelle Jerry Drum	188	VanGelder Thomas S	203	Walling James Decosta	270
Tellin Arthur Ray	185	Threlkeld D J	278	VanGelder Gary A	203	Wallis George Charles	266
Tellin Larry Duane	278	Tobiason Glenn Allan	204 232	VanGelder Dwight E	204	Wallis Robert Dwight	302
Templer Jerry James	269	Tobiason Sheryl P	232	VanGrongren Mary Jane	235	Wallis Douglas C	147 343
Templeton Barbara K	249	Todin Kathleen Nora	247	VanHemert Daniel Gary	275	Walrath Judith Ann	236
Tencley Marvin Henry	276	Todd Eugene Lloyd	301	VanHorn Keith Roger	392	Walrod Judith Ann	246
Ten Hagen Dennis Ray	360	Tolley Craig LeRoy	299	VanHouwing D E	156 307	Walt Claudia Marie	235
Teno Helen Marie	232	Toldy Betty Kay	320	VanKrastrand James R	345 392	Walter Edward J	179 195 273
Ter Louw James F	259	Tolson Carolyn Kay	217 248	VanJainka Peter Henry	41 337 355	Walter Lawrence E	181 406
Terrus Gary Stephen	274	Tomasck William R	201 314	VanJanis James Edward	200	Walter Ralph Chester	189
Terrill Michael D	395	Tomlinson Susan Kay	236	VanLoven Martin M	270	Walter Ronald Eugene	276
Terry John Miller	205 399	Torpe Roger Dean	195 224 225 275	VanMuter Whitam K	284	Walters Elinore Joy	161
Terry Robert Peter	203	Torbert Michael Wayne	303 359	VanNess Anne	333	Walters Larry Dwight	186
Tessell Donald Steven	399	Torkelson LeRoy Edgar	142 144 403	VanOrman Donna Jean	248	Walters Ralph Edward	215
Teske Douglas W	218 268	Torrey Kenneth R	141 227	Vandorold Thomas J	272 347	Walton Kay Ellen	223
Teske Milton Earl	165 194 218 227	Tough James Robert	270	VanPopering Elaine	236	Walton David Joseph	274
Tessau Craig Kendall	379	Toutant William Homer	185 352	VanRiper Carol Marie	243	Walz James F	412
Tett Hubert Francis	296	Townsend Dale Charles	282	Vandreck Carole Ann	243	Walz Jeffrey Mark	273
Tett Ronald Fredrick	276	Townsend Hugh Douglas	303	VanRooyan Gary Joseph	376	Wampler Patricia Sue	238
Thaden Marcia Mae	143	Townsend Paul Steven	395	VanSoyc Lynn LeVer	158	Wampler Robert E Jr	356
Thalacker Bruce A	395	Triotter G	289	VanWert Patricia A	245 311	Wander Cletus Fay	304
Tharp James Frank	196	Tracy Lillian Anne	151	VanWert Sondra Lee	314	Wandrey Kurt Allen	297
Therens Delpha Carol	223	Trainor Edward Iyman	363	VanWyk Joyce Elaine	242	Ward William E	180 406 412
Thee Robert John	293	Trant Philip W Jr	185 352	VanZante Robert H	196 219 406	Wardel Robert Jess	289
Theobald Arch Roy	270	Treanman Bayard A	392	VanZee Howard Wayne	150 203 267	Ward Chester Douglas	371
Therriault Darrel J	302	Trevarthen Sandra Sue	233	VanZee Joyce Arlene	232	Ward Clement Edward	383
Thien Stephen John	181 344	Trewin James H	391	Vaughn Thomas	125	Ward John Paul	204 276
Thilman Charles S	283	Trexel Richard Dean	344	Vaught Clara Margaret	246	Ward John R Jr	297
Thom Terry Lynn	299	Trier Dale Gene	384	Vezina Susanne	246	Ward Mary Kay	287
Thompson Sandra	238	Triggs Nancy Jean	233	Vestra Marilyn Ann	372	Wardall Robert Murray	351
Tholke Ann	256	Trinkle Robert Paul	157	Vetter Glenn James	372	Warden Lyle Loy	202
Thomas Adrienne C	356	Trinkle Robert Paul	157	Vetter Nauidh Ann	218 248	Ware Suzanne Kay	246
Thomas Barry Ray	308	Tripp Diane Louise	311 313	Vetter Randall James	375	Warner Albert John	184
Thomas Beth Elaine	232	Trosky Timothy Albert	360	Vielot Douglas Earl	399	Warner Glenn Stanley	304
Thomas Cheryl C	226	Troup Charles W	412	Vilmonit Julie Allen	360	Warner Jeffrey	137 376
Thomas C M	124	Troxel Douglas D	265	Vix Roger Gary	278	Warshaw Sally Ann	234
Thomas David Charles	243	Trowbridge David M	293	Vizitukoli Sombut Sam	304	Warren Alan Karene	234
Thomas Keith Allen	267	Troyer Gene Stuart	191 237	Vlademar Alexander R	247	Warren Philip Duane	273
Thomas Larry Lee	179 412	Troyer Judith Ann	180	Volkman Loren Bernell	304	Warren Thomas James	144 193 279
Thomas Lowell David	363	Trumbo R Daniel	180	Volthart Margaret Anne	249	Warrender Richard V	363
Thomas R Dean	184	Trump David Michael	214	VonBergen Becky	233	Warrick Gordon Lee	193 304
Thomas R W	124	Trug Susan Altrone	237	VonBergen Mickey	160	Warrick Ronald E	159 274
Thomas William Lynn	264	Truster Laird William	188 270	VonStoeser Mary L	313	Waschow John	247
Thompson Barbara Ann	218 235	Trusty Steven Michael	185	VonWehe Marilyn Elmer	282	Waselkow Janet Dee	148 317
Thompson C	313	Tubby Tannis Ann	247	Voorhes Michael G	159 299	Wastney Steven Earl	371
Thompson D R	195	Tseng Michael Tsung	297	Voorhes William A	376	Waterman Veronica Gay	222
Thompson Daniel T	285	Tubbs Alan Roy	399	Voreis John R	204 235	Waters Steven Ray	364
Thompson Delon Ray	125 128	Tubbs Steven Edward	192 195 299	Voss David Errol	360	Watson George Houston	404
Thompson Dennis Lloyd	304	Tucker James Dennis	367	Voss Donova H Jr	290	Watson Lavonne Suzanne	190 325
Thompson Dennis W	287	Tucker Philip Wayne	199	Voss Leota Ann	236	Watson Larry Ryan	245
Thompson Earl G Selton	399	Tucker Todd Moore	359	Voss Sherryl Rye	281	Watson Stephen Louis	274
Thompson Gary J	375	Tuffy Leon Charles	179	Vreelba Slawert T	320	Watters Martha Ellen	238
Thompson Gerald Lee	286 404	Tull William L	139	Wagner Richard Alan	300	Watts James Joseph	223
Thompson Jerry Vernon	203	Turek Anthony John	364	Wadsworth Donald A	363	Waugh John Henry	275
Thompson Lawrence R H	137 341 376	Turner James Edward	264	Wageman Michael Roy	281	Wauters Connie Mary	223 245
Thompson Lois Carolyn	158	Turnquist Sharon Ann	233	Wagner Norman Gary	219 262 281	Way Douglas Stewart	151 347
Thompson Lynda Lee	224 248	Tuttle Jerry Lee	343	Waggoner Barton Earl	188 217	Weara Jane Anderson	234
Thompson Marjies Mae	248	Twif David Rand	180 384	Wagner Bruce Irwin	271	Webb Frank Winston	404
Thompson Natalie Ann	318	Tysselung Karen Ann	241	Wagner Donald Finch	300	Webb Jack Linn	272
Thompson Norlene Kay	322	U		Wagner Gerald Wallace	204 281	Webb Lynn Charles	247
Thompson Reginald E	383	Ubl Susan Lynne	313	Wagner Gerald Richard	273	Webb Susan Ellen	190
Thompson Richard W	202	Uchytill Laverne E	223 308	Wagner John Jacob	273	Webster Jane Ann	246
Thompson Richard John	353	Uchi Mary Kay	233	Wagner Kenneth C	287	Webster Ronald Wayne	209
Thompson Robert W Jr	343	Uhl Richard Glenn	287	Wagner Yvonne Marie	313	Weber Donald George	200
Thompson Ronald L	380	Ujoh Sunday Onibiko	267	Walberg Francke C	279	Weber Keith E	202
Thompson Sandra Sue	201 243	Ullman Stanley Jay	291	Walker R C	284	Weber Linda Aicle	219 246
Thompson W Reavis	180	Underberg Robert Noel	137	Walker Sherryl Rye	281	Weber T L	188
Thomson D	359	Underwood Dennis Dale	284	Walldorf Ann Harper	249	Webster Margaret L	237
Thomson Thomas III	350	Underwood John M	384	Walldstein Sammy James	297	Wedewer Thomas Edward	344
Thomson John Ulan	202	Unghlen Rosalie E	329	Walker Barbara F	246	Weihs Kenneth N Jr	292
Thoreson Douglas Paul	348	Underfer Jan E	249	Walker David Allan	262 279	Weihs Thomas Lynn	188 263
Thoreson Joseph D	202 348	Urbik Lawrence W	375	Walker Frances Diane	318	Wegner Kermit Jurgen	158
Thoreson Richard W	179 227	Urich Robert Jon	372	Walker Gerald Laverne	203	Wehr Larry Wayne	272
Thorman Steven M	299	Usher Ruth Elaine	243	Walker James Wayne	343	Wehring Douglas Edwin	381
Thornton Marta Ann	249	Uthe Colleen Marie	223 238	Wallace Catherine A	311 326	Weibel Frank Paul	296
Thornton Donna J S	243	Uthe Linda Diane	223	Wallace Craig Dee	384	Weichman John Robert	156 157 193
Thornton Kent W	388	V		Wallace Michael E	300	Weldauer Timothy O	156
Thorton Margery Jean	240	Vaught Robert B	384	Walsh Bertha Ann	235	Weidlein Glenn Lloyd	298
Thorp Lynn Fay	318	Valerius Ann Susan	246	Wall Thomas Eugene	302	Weigel John Joseph	391
Thorp Joel Bruce	392	Vambriesen Robert E	288	Wallace Catherine A	311 326	Weigle James Thorne	399
Thorp Sandra Kay	225 234	VanBuren James W	203	Walsh James Wayne	343	Weihofen Michael G	376
Thorsen Delmar Dean	158 406	Vance Elaine Barbara	232	Wallace Craig Dee	384	Weiland Gary Franklin	280
Threde Roger Carey	274	Vancura Robert C	292	Walsh James Wayne	343	Waimar Mary Susan	249
Threlkeld Dennis J	278	Vanderberg Linda F	287 412	Walker Mark George	156 157 193	Weiner Richard Allan	302
Throckmorton Barbara	333	Vander Linden Edwin L	277	Walker Michael David	345	Weir Mary Kathryn	322
Thuemler Thomas F	185	VanderMeiden Donald R	182	Walker Susan Luann	322	Weisloel Paul D	272
Thun Donald LeRoy	294	VanderPloeg Peggy L	233	Walker Thomas Adam	322	Weiss Paul Ernest	291
Thurber Susan E	237	VanderWilt Harold J	341 395	Wall Maria Jane	235	Weitenhagen Ronald A	282
Thurman John Reese	174 186 412	VanderWilt Robert B	364	Wall Mary Jane	235	Weitender Robert Elder	292
Tiarks Allan Edward	192	Vanderzyl Roger Dale	272	Wall Thomas Eugene	302	Welch Richard Mark	306
Tiarks Warren Merle	192	VandenDusen John W	384	Wallace Catherine A	311 326	Wells Duanna Margaret	223 328
Tibbetts John B	364	Vandussen John W	384	Wallace Craig Dee	384	Wells Donald Ray	161 307
Tiesje James Michael	135 146 341	Vandwalle Alfred R	276	Wallace Michael E	300	Wells D	195
Tiesje William Joseph	363					Wells Mary Ellen	245
Tiefenthaler Diane J	205 223 266					Wells Mary Jo	318
Tietke Edward Sr	326					Wells Paul Edward	292
Tierney Michael James	204					Wemer Jane Eileen	195 243
Tietz John Charles	219 297					Werner Robert Claire	192 195 295
Tietze Christina M	326					Wenger John Charles	291
Tiffany Irving Carl	267					Wenger John Charles	291
Tigges Linda Anne	233					Wentzel Peggy Ann	242
Tilley Joseph Albert	159 279					Wentzel Wayne William	387
Tillman Terrill Lee	289					Wentzell Susan	333
Timko Bonnie Jean	233					Werdell James Stanley	334
Timm Arthur Paul	218 262					Werdritsch Thomas F	192 371
Timm John Andrew	214					Weresch William H	286
Timmers Marcia Kay	329					Weyle Robert William	190
Timmins Linda Jane	235						
Tischer Sharon Kay	318						



Werner Carol Dianne	241	Wilhelm Rex Wilson	300
Werner David Allen	189 289	Wilhelm Robert Kurth	205 395
Werner Peter Herman	356	Wilkinson Bradford W	263
Werner William John	198	Wilkins James Howard	273
Wernimont Leon J	203	Wilkinson Sharon Anne	136 236
Wershaw Robert Joseph	363	Wilkinson William W	299
Wersf Charlotte V	322	Willenborg James F	359
Wessels Gerald R	202	Willadsen Don F	347
West David Wilson	214	Willard James A	412
West G R	224	Willcox Mary E	243
West Janet Eitzen	223 241	Willis James Howard	298
Westberg Ralph L	128 306	Willeke Judy Jean	219
Westcott Betty Marie	246	Williamson Wayne Henry	234
Westgaard Patricia A	241	Willenborg James F	151 399
Westfall Frederick W	204 363	Willenburg Roger John	151 376
Westfall Robert M	218 356	Willer Ray Dean	264
Westhoff Thomas H	193	Willers J H	160
Weston Kenneth Dean	196 360	Willers John Ludwig	199 356
Westphal Leslie Floyd	274	Willert Gary Irel	180
Wetzel Beverly J	249	Willert Olin Norwood	363
Wetterling Wanda Lea	236	Willey Wythe Willis	138 179 348
Weyer Hasley Lavorne	303	Williams Ann Elaine	243
Weyrauch Theodore H	344	Williams Floyd Eugene	308
Wheat Duane Elmer	192	Williams Hugh Andrew	159 160
Wheaton John Thomas	376	Williams John Leonard	280
Wheeler Donald Eric	147	Williams Kathryn E	151 326
Wheeler Stephen Lee	264	Williams Kenneth W	360
Wheeler Russel Lee	245	Williams Patricia Ann	312
Whinery Janet	323	Williams Robert S	341 399
Whipple Harold W	412	Williams Russell Todd	190
Whipple James Henry	192	Williams Talbot A III	376
Whipple Jane Lynne	243	Williamson George H	341 347
Whipple John Robert	372	Willis Otha Elaine	240
Whitaker Willard F	288	Willis Rita Kay	246
Whitcomb Fred Ralph	275	Willmet Kenneth Dale	142 144 198
Whitcomb Robert Sue	197	Willson Dean Gary	144 192
White Albert Edward	383	Willoughby David Judd	158 296
White Doris Ann	195 243	Willoughby John K	194 367
White Duane Dana	288	Willrett Judith Ann	232
White James Daniel	292	Willis Carol Diana	241
White Janet Jean	233	Wilmarth Barbara Ann	129 320
White John Leslie	298	Wilson Barry Robert	380
White Laurence S	194 303	Wilson Calla Beth	238
White Marie Eugene Jr	158	Wilson David Michael	280
Whitehead Dennis C	273	Wilson Denny Ray	403
Whitford F Wendell Jr	384	Wilson Diane Susan	165 317
Whiting Ward Harrison	287	Wilson Doyle Edward	292
Whitmore Nancy Jean	243	Wilson Gary Dennis	138 144 160
Whitney David Allen	343		199 282
Whitney Douglas Rex	156 341	Wilson James F III	202
Whitney Larry Allen	287	Wilson Jared Brooks	289
Whitton Robert Roland	286	Wilson Jerry Jan	308
Whitty Mark Lien	286 372	Wilson J B	215
Wichern Leigh Tennis	219 242	Wilson John Logue	352
Widman James Orville	368	Wilson Kenneth Lee	184 306
Widmer John Max	396	Wilson Kenneth LeRoy	276
Wiesberg James Edward	146 185 380	Wilson Linda Kay	233
Wideman John Lee	287	Wilson Margaret Ann	333
Wieder Margaret Anne	317	Wilson M A	143
Wielage G Kent	192 272	Wilson Raymond Earl	186
Wiewer Merla	139 187	Wilson Roger Darrell	195 300
Wiese Sandra Kay	237	Wilson Stephen Gayne	267 341 368
Wiese Vern Marvin	299	Wilson Thomas Hewes	375
Wisemann A C III	372	Wilson William Carrel	203
Wiggers Kenneth Dale	128 399	Wilson Wayne W	135
Wiggins Susan Mary	243	Wimber Nancy Ruth	318
Wiginton Rexford H	273	Winders George J	294
Wigton Jimmie Eugene	264	Windson Glenn Dean	203
Winker Mark Anthony	304	Wing Mary Alice	184
Winkor Thaddeus J	375	Winkel Jeffrey John	404
Wilcox David W	219	Winker Larry James	192
Wilder John Alexander	274	Winkler Duane Ralph	283
Wildman Richard C	159	Winnick Donald James	308
Wiley Dale Allen	406	Winterhaf Roger Duane	196 276

Winterowd Darrell D	204 363	Winters Patricia Gwen	143 243
Wirth Gary Gene	262 307	Wipert Jimmy Dalton	379
Wirth Karen Ruth	191 238	Wishart John Rehder	198 308
Witron Gordon Karl	198 308	Wisor Robert Roman	223 412
Wirtz Charles George	288	Witron Gordon Karl	198 308
Wisby Gary Charles	363	Witt Charles George	270
Wise Robert Edwin	203	Witt Gary George	218 285
Wiseman Richard Alan	306	Witt Jon Roy	203 368
Wishart John Rehder	198 308	Witte David William	137 306
Wisor Robert Roman	223 412	Witte Larry Douglas	303
Witton Gordon Karl	198 308	Wittner Sally Rene	329
Witt Charles George	270	Wittkamp Joel Mueller	363
Witt Gary George	218 285	Witlock Gary Herman	233
Witt Jon Roy	203 368	Witzenburg Dennis L	404
Witte David William	137 306	Wodtschill Daniel L	158
Witte Larry Douglas	303	Wogahn Larry Arthur	203
Wittner Sally Rene	329	Wohlerick R	272
Wittkamp Joel Mueller	363	Wolbrink James F	360
Witlock Gary Herman	233	Wold Benjamin C Jr	360
Witzenburg Dennis L	404	Wolf Larry Gene	140
Wodtschill Daniel L	158	Wolf James Richard	140
Wogahn Larry Arthur	203	Wolf John Robert	159 341
Wohlerick R	272	Wolf Richard Lee	406
Wolbrink James F	360	Wolf R L	137
Wold Benjamin C Jr	360	Wolfe David Ernest	200 343
Wolf Larry Gene	140	Wolf Cynthia A	41 311
Wolf James Richard	140	Wolff Ervin Arthur	177
Wolf John Robert	159 341	Wolff Edward James	391
Wolf Richard Lee	406	Wolfmeyer Paul Albert	221 308
Wolf R L	137	Wolline Judith Claire	317
Wolfe David Ernest	200 343	Wondor George Dale	160 199
Wolf Cynthia A	41 311	Wong Douglas G	300
Wolff Ervin Arthur	177	Wong Virginia Nei-Kam	232
Wolff Edward James	391	Wong Yen Chau	217
Wolfmeyer Paul Albert	221 308	Wood Charles Ross	127
Wolline Judith Claire	317	Wood Marcia Rose	244
Wondor George Dale	160 199	Wood Stephen James	352
Wong Douglas G	300	Wood Wendy Gay	321
Wong Virginia Nei-Kam	232	Woodfill Robert E	347
Wong Yen Chau	217	Woodhead Mary	330
Wood Charles Ross	127	Woodin Diane Rae	244
Wood Marcia Rose	244	Woodley Joan Lynette	151 325
Wood Stephen James	352	Woods Larry James	275
Wood Wendy Gay	321	Woodson Kay Marie	225 232
Woodfill Robert E	347	Woodward Duane H	180
Woodhead Mary	330	Woodward William D	184
Woodin Diane Rae	244	Woody Raymond Paul	202
Woodley Joan Lynette	151 325	Woolman Terry	274
Woods Larry James	275	Workman David Allen	127 142 303
Woodson Kay Marie	225 232	Workman Harold W	41
Woodward Duane H	180	Workman William John	180 412
Woodward William D	184	Wormley Samuel James	264
Woody Raymond Paul	202	Wormson Richard F	395
Woolman Terry	274	Wornton Thomas Albert	395
Workman David Allen	127 142 303	Worth Larry Daniel	267
Workman Harold W	41	Worthington Rose Ann	247
Workman William John	180 412	Wright Alvin Lee	196 288
Wormley Samuel James	264	Wright Carolyn Dee	219 249
Wormson Richard F	395	Wright Darrell Lyon	298
Wornton Thomas Albert	395	Wright Kathleen Gail	243
Worth Larry Daniel	267	Wright Pamela Ann	320
Worthington Rose Ann	247	Wright Robert Alan	288
Wright Alvin Lee	196 288	Wright Robert Richard	203
Wright Carolyn Dee	219 249	Wright Stuart Frank	227 375
Wright Darrell Lyon	298	Wright Vernon Lee	185
Wright Kathleen Gail	243	Wruck Robert Vincent	295
Wright Pamela Ann	320		
Wright Robert Alan	288		
Wright Robert Richard	203		
Wright Stuart Frank	227 375		
Wright Vernon Lee	185		
Wruck Robert Vincent	295		

Hubben Alan Dean	300
Wuethrick Donald	293 356
Wuiff Marvin Harry	183 269 412
Wulfsberg Gary Paul	299
Wulfsberg Karen Marie	318
Wurster William G	276
Wyatt David Garfield	204
Wyatt Frank Lee	189 195 286
Wyatt Susan Kay	148 329
Wyek John Philip	341 372
Wykert Janet Kaye	236
Wylie Gail Arlys	238
Wylie James Peter	203
Wymore David Allen	303
Wynne John Thomas	159
Wysock George Daniel	284 372

Y

Yamazaki Kayoku	412
Yarger Joyce R	183
Yarger Norman LeRoy	183
Yates Alice Irene	233
Yeager Clark A	412
Yeast Jerry Lee	185 262 265
Yelick Robert Lee	299
Yeoman Richard Jay	199 351
Yoder Fred Jay	184 263
Yoder E F	214
Yoder Patricia Ann	232
Yoder Ronald Carroll	181 214
Yche Thomas Harold	158 162
Yost Laura Lee	322
Young Barbara E	318
Young David	174
Young Doris Louise	217 234
Young Eugene Walter	403
Young James Robert	221 281
Young Kenneth Duane	219 277
Youngberg Roland E	276
Youngman Harold M	224 308
Youngquist Carl W	387
Yung Ping-Kwong E	275
Yungbluth David N	278
Yunglas William R	395

Z

Zachary Loren William	194
Zaiger Dale Kent	275
Zamzow Craig Dean	359
Zbornik Barry Marcus	282
Zeigler Barbara Ann	246
Zell Floyd Ross	180 348
Zemke Bruce Edward	142 268
Zenti Louis Augustine	282
Zickfoose Loren D	270
Ziegler Gary Daniel	124 198
Zielke William Edward	204 404
Ziemann Mark Louis	184
Ziemann Lyle Elmore	142 196 352
Zillman Mary Alice	249
Zilmer Donald Dean	375
Zimmerman Francine E	236
Zimmerman Gerald L	402
Zittergruen Allan L	413
Zittergruen Van L	306
Zobrist Dale Walter	199 200 308
Zobrist Suzanne L	195 242
Zuidema James Lee	406
Zwald Eugene Richard	196 280 412
Zwanziger Mary Ann	221 249 412
Zweifel Dennis Eugene	343

## ... the consummation

<i>Editor</i> . . . . .	MARY CALL CORD
<i>Managing Editor—Copy</i> . . . . .	CATHY LUNDON
<i>Managing Editor—Layout</i> . . . . .	DENNIS BROWN
<i>Managing Editor—Photo</i> . . . . .	LARRY HERMANN DIANE WILSON
<i>Head Photographer</i> . . . . .	GEFF BOEHM
<i>Academic Editor</i> . . . . .	MILTON TESKE
<i>Activities Editor</i> . . . . .	BARBARA ERBE
<i>Art Editor</i> . . . . .	MIKE RAVEN
<i>Features Editor</i> . . . . .	PAM HENRY
<i>Index Editor</i> . . . . .	ELAINE BOWDEN
<i>Residences Editor</i> . . . . .	MARGIE PRIEBE
<i>Seniors Editor</i> . . . . .	NANCY MILLER
<i>Sports Editor</i> . . . . .	JIM HOLCOMB
<i>Bomb Beauties Chairmen</i> . . . . .	LINDA ESMAY KATHY GUENTHER
<i>Business Manager</i> . . . . .	JIM BULL GARY MURPHY

*Copywriters:* Karen Allen, Tim Bohlander, Donna Borgstrom, Ron Brown, Ginny Buelow, Linda Carpenter, Marilyn Cox, Lynda Esmay, Nancy Eue, Sue Farmer, Susan Feamster, Maurine Foster, Jeanne Gould, Virginia Grover, Linda Jarvis, Niki Killius, Joann Koehl, Leora Lucas, Roberta Meyer, Virginia Pollock, Mary Tonne, Donna Van Norman, John VanWinkle, Pat Westergard, Carol Wisman, Diane Woodin.

## Photo Credits

*Linda Abbott:* 80.  
*Rick Ball:* 68, 73, 75, 82, 85, 96, 97, 129, 136, 151, 154, 155, 173, 174, 324, 328, 331, 332, 338, 361, 390, 393, 395, 397, 401, 402, 405.  
*Geff Boehm:* 1, 2, 3, 5, 6, 7, 9, 10, 11, 14, 18, 21, 22, 23, 26, 27, 34, 35, 36, 37, 38, 39, 42, 43, 44, 45, 46, 47, 48, 49, 50, 51, 53, 55, 57, 58, 59, 61, 62, 63, 64, 65, 68, 72, 76, 77, 79, 82, 83, 84, 96, 97, 98, 101, 103, 104, 106, 108, 109, 111, 113, 115, 116, 118, 119, 120, 121, 123, 125, 126, 127, 130, 131, 134, 135, 139, 165, 164, 165, 166, 167, 170, 171, 190, 207, 208, 209, 210, 211, 212, 222, 224, 261, 262, 263, 267, 269, 273, 277, 278, 280, 282, 285, 286, 292, 293, 295, 298, 300, 301, 303, 307, 308, 309, 377, 385, 386, 390, 393, 406, 4407, 408.  
*Dennis Brown:* 36, 48, 49, 50, 76, 102, 104, 105, 474.  
*Dee Carey:* 78.  
*Mary Cord:* 5, 8, 9, 12, 15, 20, 21, 24, 25, 81, 84, 85, 92, 93, 113, 124, 128, 148, 154, 155, 166, 189, 205, 215, 310, 332, 341, 374, 381, 382.  
*Bill Cox:* 56.  
*Rick Dunn:* 46, 52, 79, 86, 99, 101, 153, 211, 213, 226, 275, 312, 315, 316, 323, 331, 336, 357, 358, 339, 340, 342, 345, 346, 349, 354, 357, 358, 374, 389, 399.  
*Marilyn Fay:* 38, 59, 54, 67, 124, 152, 172, 174, 197, 514, 519, 353, 362, 365, 366, 369, 370, 373.  
*Gary Fischer:* 61.  
*Tom Frey:* 85.  
*Don Gerdes:* 40, 41.  
*Joe Horan:* 13, 19, 131.  
*Dick Howell:* 155.  
*Information Service:* 68, 69, 90, 94, 117, 124, 125, 127, 178.  
*Paul Jensen:* 18.  
*Bob Johnson:* 126.  
*Conrad Kraus:* 1, 5, 16, 22, 26, 37, 48, 74, 101, 103, 129, 136, 146, 179, 198, 206, 210, 212, 216, 218, 220, 252, 253, 235, 256, 257, 258, 259, 260, 261, 264, 265, 268, 270, 271, 272, 274, 276, 279, 281, 285, 287, 288, 289, 290, 291, 294, 296, 297, 299, 301, 304, 305, 306, 321.  
*Ruth Larson:* 27, 72, 73, 250, 251, 232, 234, 247, 239, 240, 242, 244, 247, 49.  
*Joe McTague:* 4, 45, 77, 81, 86, 87, 90, 91, 147, 149, 152, 168, 169, 170, 171, 176, 177, 216, 217, 228, 229.  
*Mike Miller:* 12, 22, 250, 320.  
*Tom Murray:* 24, 28, 29, 30, 31, 32, 33, 38, 108, 118.  
*Ruas Nelson:* 1, 23, 26, 27, 47, 54, 67, 70, 75, 76, 79, 81, 82, 86, 88, 89, 94, 95, 153, 165, 181, 194, 202.  
*Dave Nilsson:* 122.  
*Michael Rutledge:* 124.  
*George Ryan:* 84, 98.  
*John Scott:* 12, 99.  
*Bob Sebold:* 52, 53, 60, 63, 71, 75, 100, 107, 109, 110, 111, 112, 113, 114, 115, 220.  
*Richard Smith:* 284.  
*Stanley Sondall:* 105, 122.  
*Reverend Workman:* 208, 213.  
*Wide World:* 61.  
*Eileen Yulao:* 13.

## Acknowledgements

*The 1964 Bomb wishes to thank:*

Mr. Bob Johnson, our editorial advisor.  
Mr. John Thomas, our business advisor.  
Mr. William E. Holmes and Mr. Robert A. Schwartz and their staff at the University Press for their assistance and interest in printing the Bomb.  
Mr. Ed Hackleman, Mr. Ralph VanDyke, and Miss Molly Flanders of Jahn and Ollier Engraving Company for their help in planning the layout and production schedules.  
Mr. James Kilgore of Kingscraft Company for his help with the cover.  
Mr. John Morgan of College Town Studios who photographed the seniors and group pictures.  
Engravings by Jahn and Ollier Engraving Company, Chicago, Illinois.  
Printing by Iowa State University Press, Ames, Iowa.  
Covers by Kingscraft, Kingsport, Tennessee.  
Binding by National Bookbinding Co., Stevens Point, Wis.



