

ILS
'63
BOMB U



The 1963 BOMB

Iowa State University

Ames, Iowa

Published by Bomb Publication Board

Printed by Iowa State University Press

Features	4
Academic	66
Activities	100
Athletics	202
Residences	246
Seniors	418
General Index	465

Editor, Willa Bannister

Business Manager, Jim Bull



You see a little of the cost of it when you buy your books, a little of the loneliness when you unload your suitcase in an empty dormitory room, and a little of the bigness of it when you join the crowd. Hear it at lectures, at bull sessions, or while you drink that Union coffee by yourself. Feel it in the push to get that paper in on time, the tension of final week, and the satisfaction of pulling the grade you wanted. Iowa State University. Catch it in snatches. As you go through, get a glimpse, a big glimpse, of it.



The 1963 Bomb

A way of looking at Iowa State University

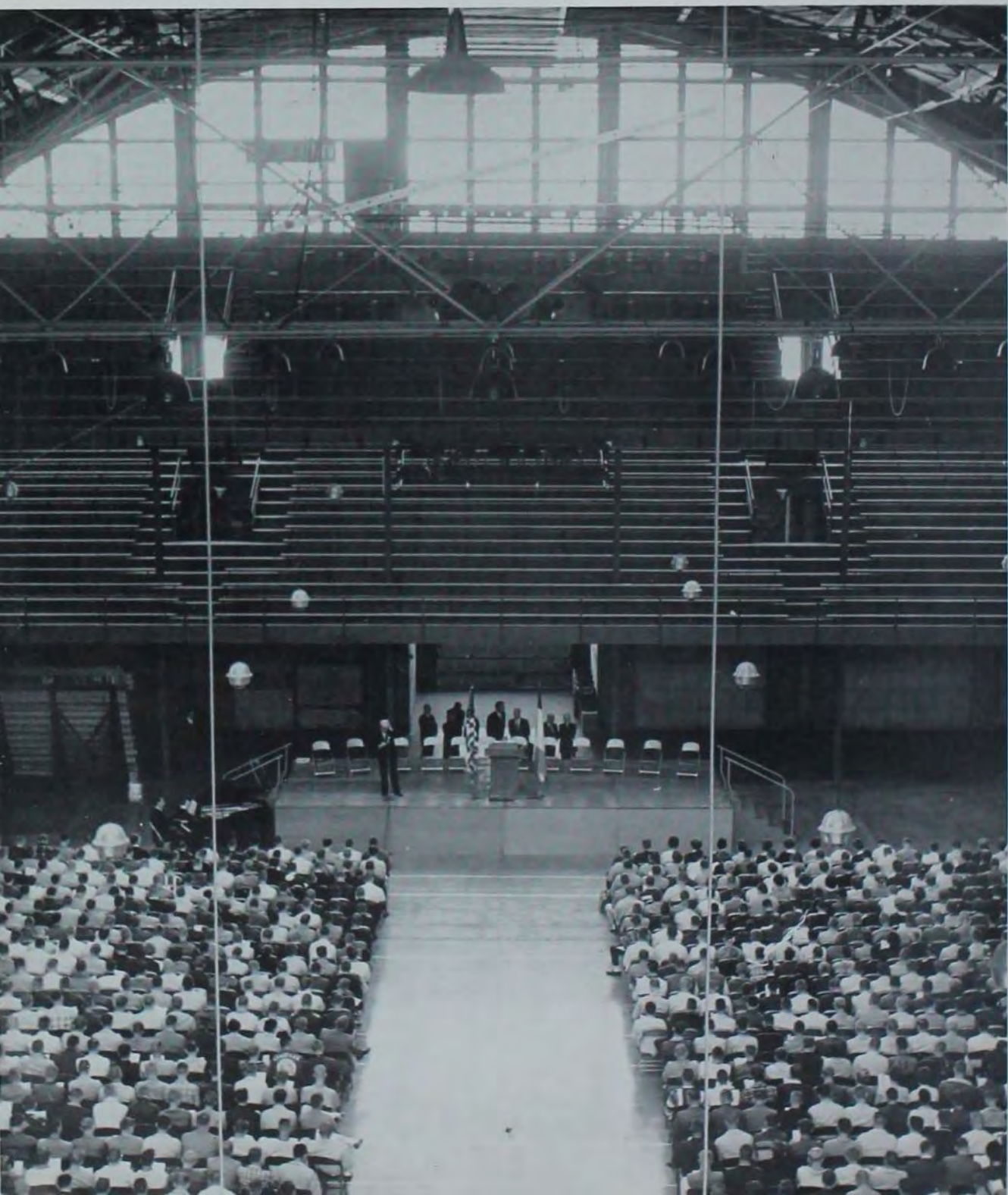



TWICE EACH DAY Ira Schroeder climbs the steps of the campanile to play a carillon concert. Schroeder has been around the world as a guest carillonneur and has been playing for ISU since 1931.



AS THE YEAR PROGRESSES, the campanile takes on a familiar and sentimental significance—the carillon concerts, tours up the winding steps at Veishea, and the midnight excursion to herald the arrival of another coed on campus.

Freshman orientation this year showed the typical picture of the first few days of school. Small groups of bewildered freshmen wandered into the armory wondering why they were going to a convocation, if they were there at the right time and right place, and how to act so they wouldn't look like freshmen. And when convocation was over, they were let loose to roam around the campus. Everything was located from the most obvious landmark, the big tower with the clock,

Night Life At Iowa State





Three of the most familiar buildings on campus glow in the darkness. Beardshear, the busy and crowded hub of activity throughout the day, stands deserted at night. The Union, day and night the traditional meeting place for first dates, hours of concentrated bridge playing, efforts at studying, or a quick cup of coffee before class, stands reflected in the dark waters of Lake LaVerne. The library, jammed with book laden and sleepy but determined students, perhaps represents the most frequent night life during the week. Weekends, however, were jammed with concerts, parties, plays, dances, exchanges, games, and a few were still at the library.



Expansion Pervades Campus

Since its establishment in 1858, Iowa State has been growing and broadening its opportunities until in 1959, it became a university. But take a quick look around our campus this year. Carpenters perched precariously on top of half-completed structures, bare frames of boards glazed with winter's frost, stakes making proposed dimensions for room lengths—our campus is continuing to expand. The buildings under construction this year alone include a men's physical education addition, an engineering building, the WOI communications building, an addition to the large men's dormitory and the Stange Road underpass. Other improvements have been departmental name changes such as Department of Animal Husbandry to Department of Animal Science, establishment of a department of metallurgy, addition of a three-year certificate program in restaurant management to the college of Home Economics and the addition of undergraduate majors in English and Speech.

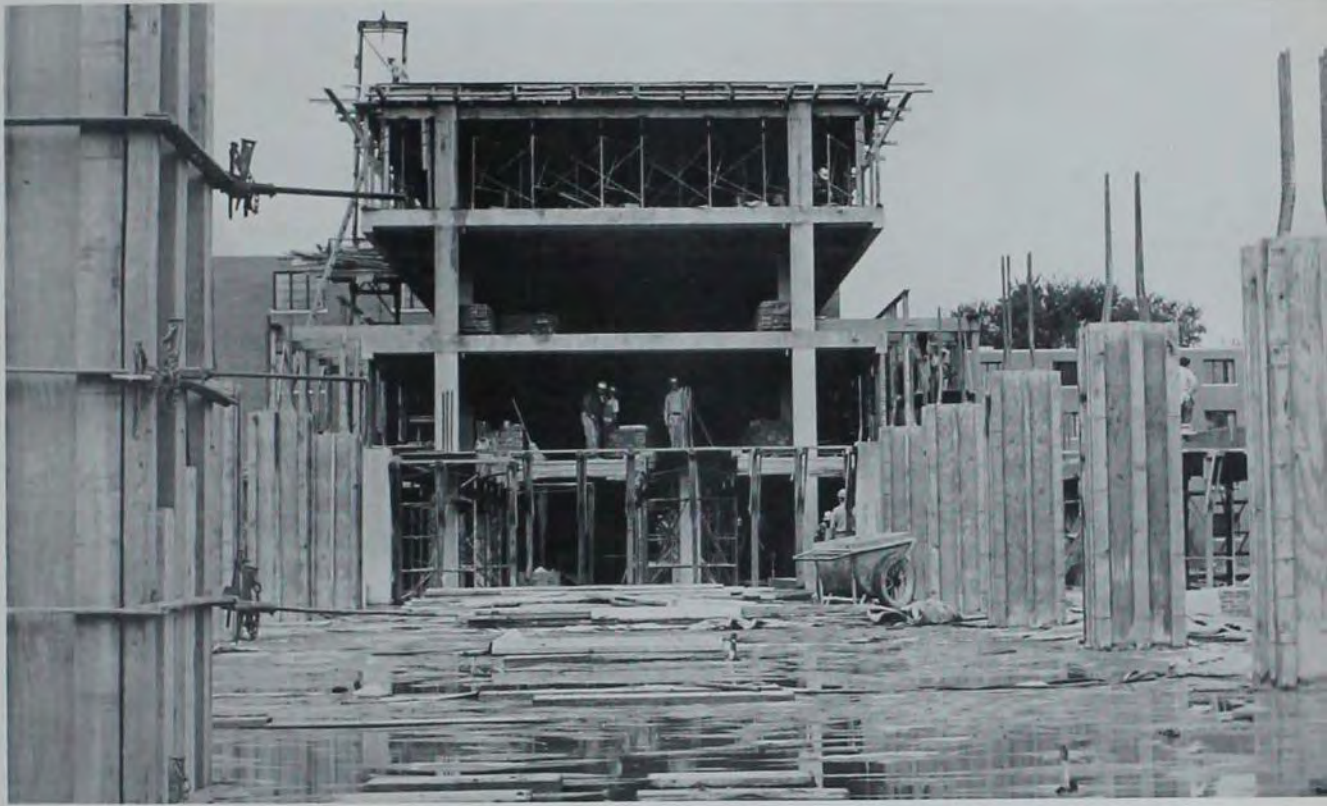



Moments of Silence

Students alone contemplating away from the masses of chattering, bustling students. A girl sits in the Union with a book on her lap and her eyes wander. A boy lies on a bench staring at a tangle of red and gold leaves while he remembers his last year at college. Standing on one of the often frequented wooden bridges, a girl stares past a pile of leaves into a world of wondering. It is the same route home every day for the student wife, but every day there are different thoughts. A stone bench, a quiet library corner, a dorm room . . . each student has a place for infrequent but necessary moments alone.





*Sweetheart's Ball, Veishea, Greek Week, Registration Dances
and house parties fill weekends for sociable people*

Soft lights, a tinkling stone fountain, blooming magnolia trees, and a touch of long formals brought out the Southern theme "Gone With the Wind" for this year's Autumn Cotillion. Formal dance programs, chaperone booths, and elaborate decorations suggested a return of the long-formal dance to Iowa State. The Autumn Cotillion was the first big dance of the year. The following social flurry included the Registration Dance, Homecoming, the Sweethearts' Ball, the Military Ball, and Veishea as well as numerous individual house parties.





Year begins with bustle of activity, spring weather

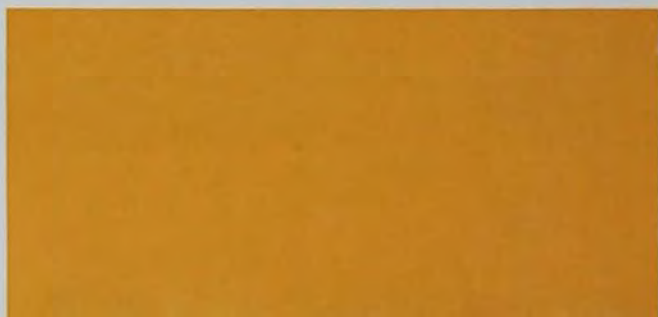



Summer took over fall this year and fall chased away the beginning of winter. Enthusiastic students took full advantage of the warm weather by taking books, notebooks, pencils and theme paper and retiring to a quiet spot outside to concentrate. Central campus was spotted with bits of color sprawled on stone benches and heaped in piles of leaves while the library was almost vacant. But although the autumnal weather persisted, unexpected rains came just often enough to make the umbrella almost a habit. Football games, the Autumn Cotillion, Registration Dance, Blast, and the whirl of activities filled the spare moments and made it even harder to begin studying again.



*Chorus lines, gamblers and "Miss Legs"
bring in money for Campus Chest at Blast*



Miss Legs



Cockroach races, egg throwing, people thrown in jail and ring throwing for coke dates were common occurrences at the Friday night Blast held for Campus Chest. Part of the Week's activities included an auction held Wednesday night with such things as Dr. Hilton's favorite cake, a mystery package from Spike, a pizza party, and a car wash going up for bidding. One of the most popular parts of the Blast was the Miss Legs contest where ten cents bought a vote for one of the contestants. Food sales also contributed to the week, largest seller was taffy apples — over 1,000 sold. Special events were also held by individual residences such as the Theta Xi pancake supper. The Blast proceeds, sweatshirt dance, and other money earned during the week plus individual donations were contributed to the Campus Chest.

AS LONG as people have friends who want to drown them, there will be a way of collecting money for charity.



Ballet, opera and concerts featured during the year



GIANNI-SCHICCI, opera performed fall quarter.

A four-part chord, with wave of a hand, and the beginning of a Gershwin tune. It could be Sor-Dor, Sinfonia, a concert by the Iowa State Singers or America Musicale. It could be one of the groups brought to Iowa State for Focus, Greek Week or even a flash-act for Varieties. Musical events include a wide variety of groups and types of music for participants as well as spectators. Winter quarter brought American Musicale, given by the men and women's music honoraries and featuring only music by American composers.



BALLET by a Canadian troop.

"REQUIEM", an Iowa State Singers presentation.



IOWA STATE BAND accompanies SOV.

Sports provide entertainment and recreation

VICTORY over Colorado in football.



FIRST home Big "8" meet for new track coach, Bob Lawson.



EVERY GAME has a loser's bench. It was Iowa State's at Homecoming.



Football and basketball attract the largest student crowds at Iowa State. However, the true sports enthusiasts may also be found at the golf course watching a cross country track meet, in the men's gym timing a swimmer's backstroke, or in the Armory counting points in a wrestling meet. Intramurals also provide a chance for boys as well as girls to participate in such sports as basketball, ping pong, tennis, swimming, and volleyball. Spring, fall, or winter, outside or inside, large groups or individuals may be seen almost anywhere on campus competing for trophies, conference titles or just personal satisfaction.

THE SOCCER TEAM continues to win games and support itself independent of the athletic department.





STUDENTS gather at the armory to eat at the Pep Bar-B-Q which starts the Homecoming weekend.



MODERN DANCE Club provides part of the entertainment at the Bar-B-Q

HOMECOMING—

festivities start with “Pep Bar-B-Q” and “Jazzboree”

JUDGES follow close on the heels of long nights of display building



Sleepy students stuffed bright crepe paper into holes in homecoming displays, and alums walked around proudly pointing out their old residences. Friday night the armory rang with cheers for the tomorrow's big game, and after the pep barbeque, students flocked to the union for the informal dance or started the rounds of the homecoming displays. This was the one night of the year when walking was the fastest and most popular form of transportation. Saturday morning found crowds of mum-sporting mothers and dates rushing to the stadium with their escorts. Everyone was excited, the students with the promise of a free Monday morning and the alums with a game to renew their school spirit. Later in the afternoon disappointed fans poured out of the bleachers and across the campus to show visitors one last look at the new classroom building. "Well, there is always another year."

Hot sun blazes on featured event—the game

CHEERLEADERS, as well as players put out their best efforts,



BUT the game ended in defeat.



HOT SUN of a beautiful day beats down on the Homecoming crowd.



People packed tightly together on the football bleachers, a hot fall sun beating down on the tops of metal helmets and the expectant hush just before the presentation of queen and attendants—half time at the Kansas-ISU Homecoming game. A blast of trumpets and Kay Kolosha, Homecoming Queen for 1962, was escorted to the field followed by Mary Jane Kimball and Pat Hildebrand, attendants. The team rushed back onto the field amid the cheering of an excited and still hopeful crowd. Cheerleaders anxiously paced back and forth trying to watch the game and keep cheering at the same time. The second half brought a determined but unsuccessful effort leaving the final score as 29-8. A mixture of talk on the way home included the strong defense used by Kansas, the winning SAE sweepstakes display, and plans for the Homecoming dance that night. Kay Winding's Orchestra played for the Saturday night dance, the final event of this year's Homecoming.



ESCORTS for the Homecoming court of Pat Hildebrand, Kay Kolosha and Mary Jane Kimball were a representative of the 1952 football team, Governor Erbe, and Ralph Olson.

Homecoming Queen

Katherine (Kay) Kaloosha was crowned queen at the Pep-Bar-B-Q and presided over the rest of the weekend's events. Kay, from Pampa, Texas, is a junior in Home Economics Education and a Kappa Alpha Theta.







LAKE LAVERNE seemed to be frozen solid, but water still flowed over the dam.

Winter brought less snow and more bitter cold than usual

SNOW clothed Christian Petersen's statues on the MacKay lily pool.





ATHLETIC souls find that winter isn't all bad.

Snowboots trudded through piles of whiteness on their way to class. Remarks about quitting school and going to Florida were frequent, and buildings were more crowded than usual with students who just couldn't quite get up the courage to brave the cold. Winter had hit the campus again. The first few days brought many complaints, but after a couple of weeks most of the faces of students and instructors alike wore an expression of grim acceptance. About January when most people had decided that winter was going to stay for a while, snowball fights were frequent and a few snowmen dotted the residence lawns. Lake LaVerne was a retreat for those few winter enthusiasts who liked to ice skate. Even the sale of Union coffee (believe it or not) went up. "Well, at least it's hot." Then in February those false starts of spring brought a few warm days which were followed immediately by heavy snow and zero temperatures.

CAR OWNERS trotted out torches, heat lamps and inverted prayers in their efforts to get their cars thawed enough to move.



*Christmas Festival of Music presented for seventh year;
participation has grown to 1,000 students and faculty*

Eight hundred voices blended in an old German melody, *Of The Father's Love Begotten*, the opening of the annual Christmas festival of music. This program was started seven years ago as a service to the campus and community. The participants have grown from the original 500 to 1,000. Three years ago the performances were increased from one to two to accommodate the growing audience. This year the program included old popular Christmas carols as well as contemporary 20th century and traditional Christmas music. Above the chorus, spotlighted in the darkness was the modern dance club depicting the Nativity. The final Christmas wish was a combined offering from band, orchestra and festival chorus — *The Messiah Chorus*.

COACH HORNS opened the festival program.



DANCERS interpreted the joyful mood of the Christmas music.





IOWA STATE SINGERS united with the special Festival Chorus to do the vocal work.



CHRISTMAS TREE LIGHTING on central campus is held the week before the Festival.



*State, university, and residence politics
occupy Iowa State students and faculty*

FACULTY MEMBERS display political interest by running for office. Dr. Murray, 1958 candidate for Governor, welcomes Dr. E. B. Smith to the ranks of campaigners. Smith ran for the Senate this year.



ALL-UNIVERSITY nominating convention has all the trimmings of a big-time convention, including pages and a committee to approve the seating of delegates.





DON MEYER, center, and running mate, Don Christensen, won the student body presidency and vice presidency by defeating Lee Johnson and Ron Goodman.



CAMPUS organizations of both Republicans and Democrats outnumber the young Americans for freedom 15 to 1, but the YAF was the most vocal throughout the year.



CAUCUSES at the GSB convention helped to shift delegate support to the major candidates. For the first time in three years two presidential candidates ran on the all-university ballots.

Varieties is highlighted





Whammy! Evil-eye Fleagle strikes again. Another man was caught and dragged to Marrying Sam because Sadie Hawkins Day had hit the campus. It wasn't an Iowa State coed during Dames Daze; it was the Phi Delt and Theta Sweepstakes Varieties winner, *Dogpatch U.S.A.* Second was Alpha Gamma Delta and FarmHouse with *Westside Story*. Maria, the jock from SUI and Toni the slide rule case from Iowa State fell in love. "Toni." Maria." "Toni, Toni." "Maria, Maria" "Toni — " The third place skit by Delta Sig and Pi Phi was a serious portrayal based on the Civil War. It was entitled *Brotherhood* and directed to the students of Iowa State. "Look at you, yourself." M.C.'s Steve Busch and John Rock kept the audience laughing with their I.S.U. coloring book. Color them funny. Barb Flickinger, winner of the flash acts sang "You Can't Get A Man With A Gun," and the winning Sig Ep Varieties girls tripped daintily across the stage dropping flowers.



Barjche



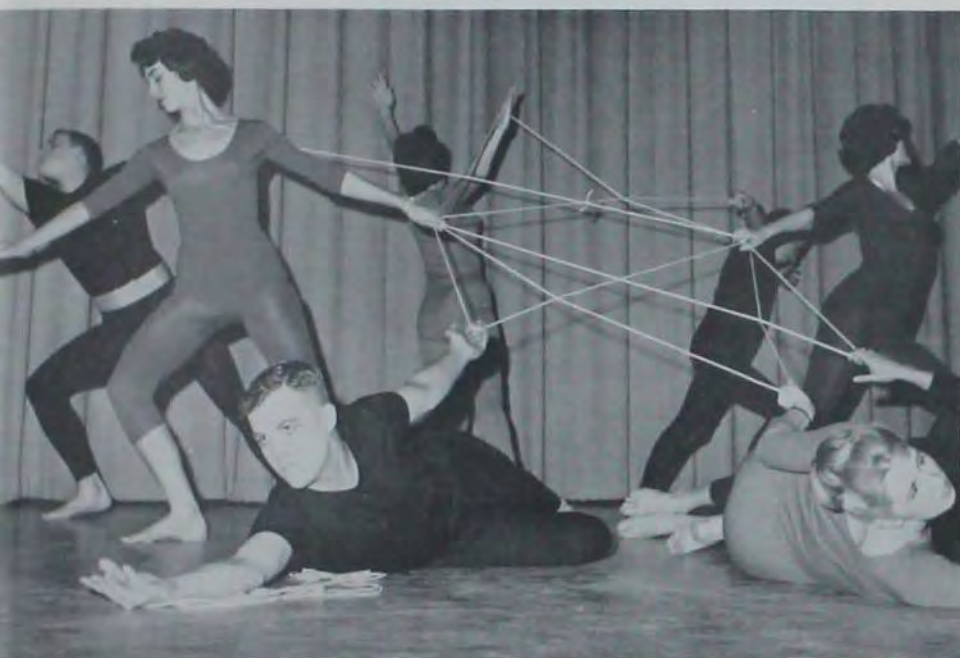

The opening number of Barjche depicted a typical tryout, initiation, rehearsal and opening night of Modern Dance Club. The prologue as well as the rest of the program, was composed and arranged by the members of the club. This was followed by a variety of dance in design and movement. "There is a time to kill and a time to heal, a time to breakdown and a time to build up." The emotions of mankind were depicted in this dance theme taken from Ecclesiastes 3:1-8. This music for this dance was written by a member of the faculty. "Pre-Classic Dance Suites" was performed to a score written in 1670 and was accompanied by a harpsicord. Barrels were used as props for "African Echoes," ropes as designs for "Ropes," and scarves for "Blow Prairie Wind." One of the numbers was a dance depicting a dance. A wild can can, a humorous Charleston, and a jazz cha cha were portrayed in "The Three C's." One of the longer parts of the program was a dance version of Porgy and Bess.





Religion-In-Life Week



Religion-in-Life Week began with all-out-to-church morning and was continued on Monday by the All-University Convocation. Dr. D. Elton Trueblood, author of 19 books spoke on "The Price of Excellence." The second All-University convocation was held Wednesday night with Dr. Theodore Gill, president of the San Francisco Theological Seminary speaking on "Man's Quest for Peace in the Community."



*People-to-People, Model
UN, and Cosmopolitan
Club work to improve US-
foreign student relations*



RUFUS ADEGBOYE presided over Cosmopolitan Club meetings. The club primarily exists to give students from all countries including the United States a chance to mix socially.

PEOPLE-TO-PEOPLE tries to set up a buddy system for welcoming students from other countries to ISU, and planning Model — UN.



An international banquet was held spring quarter with foreign students preparing their native foods for the buffet. This was part of the People-to-People program which was organized in October of last year for the purpose of establishing personal contacts between international students, American students, and the people in Ames. Part of the plan includes a brother-sister program where I.S.U. students are given a counterpart from among the international students. The biggest project of the year was the Model U.N. Delegates from universities all over the state representing their native countries debated resolutions on current world problems.



MODEL UN officials talk over the day's program. Model UN contains student delegations representing each UN member country, and the organization is patterned after the United Nations organization.

AFRICAN NIGHT at Cosmopolitan Club consists of a program presented by the students from Africa and a display of African decorations and artwork.



Spring



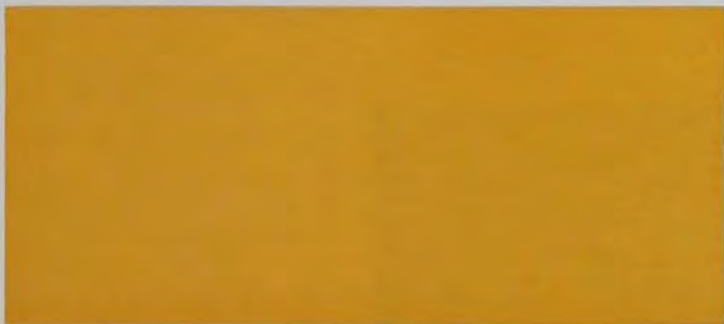

Minneapolis Symphony Orchestra performs for Focus Week



FOCUS



Music, dance, architecture, literature, drama — Variety in art for Focus 1962. In the field of literature was Richard Llewellyn, internationally known novelist, playwright, producer, and director who presented a lecture on "The Modern Novel." Howard Clurgyman, director and drama critic, also gave a lecture, this one entitled "A View of the Contemporary Theatre." The area of dance was represented by internationally famous dancer and choreographer Bruce King who presented a master lesson in modern dance. A view of drama was given by students from the University of Iowa drama department who brought back the all-but-forgotten art of pantomime. International relations were brought to focus by Juscelino Kubitschek former president of Brazil who discussed "United States and Brazil: Partners for Peace." A range of music was offered by Herb Shriner in Pops Americana, the Lime-liters singing rollicking folksongs, and the Minneapolis Symphony under the direction of Stanislaw Skrowaczewski. Variety in art for Focus 1962.



813 pints of blood given during Greek Week



THESE COUPLES dance to the music of Ray McKinley Saturday night at the Greek Week dance.

Greek Week, with a few additions and a new purpose was changed in many aspects this year. Formerly it had been limited to attendance only by Greeks but many of this year's events, including the Limelitters, were open to the public. In the attempt to make Greek Week more universal and important to the community, the afternoon Olympics were eliminated and replaced by a service project. Greeks volunteered to give what was most important to them, (besides their activity ticket) their blood. In two days, 813 pints of blood were given to the Red Cross Blood Bank to be used for patients undergoing surgery as well as replacement for other excessive loss of blood. The social events of Greek Week included a song packed two hours featuring the Limelitters. This was followed by a round of parties bringing New York to the campus for a night: The Stork Club, FarmHouse; Peppermint Lounge, Kappa Sigma; "21" Club, Tri Delt; Stardust Lounge, Tau Kappa Epsilon. Other Greek Week old regulars were the dinner exchanges, the semi-formal dance on Saturday evening with Ray McKinley playing, and the crowning of the Greek Week King and Queen. The more serious side of Greek Week included the opening convocation held Thursday night with Hugh Sidey, the Washington correspondent for Life Magazine, as speaker. The was followed by tapping for Gamma Gamma, the Greek honorary.



"I NOSE what you mean." One of the Limelighters clowns around at the concert given Friday night as part of the entertainment of Greek Week.



MARY HENNESSY smiles bravely at the nurse and tries not to think about the needle in her arm as she gives a pint of blood.



JUDY CLAUSE smiles at interested onlookers after being tapped for Mortar Board, the top women's honorary.



VAL LEMBKE is tapped by Victor Klopfenstein for Cardinal Key.



"HEY, you guys. This is a race, remember?" The winning men's canoe team gets detoured for a minute by a traffic jam.

Skies are blue and sunny for Veishea's fortieth year



PAT MELROY is monitoring the A.P. News through two different receivers in a mobile Military Radio Van. This demonstration was part of the R.O.T.C. open house.



The time was Thursday, May 4th, 11:50. Thousands of jubilant students rushed across campus — Some to sheds and barns which housed half completed floats, and some to the steps of Beardshear for the opening ceremonies. Ray Cunningham lit the Veishea torch, officially opening the three day holiday and lending a note of solemnity to the afternoon. And then the announcement of queens. Veishea Queen of Queens, Barb Haugen; Attendants, Nancy Hillig and Joyce Rice. Veishea 1962 was off to the races. People and swans lined the shores of Lake LaVerne, cheering for the wet but happy victors of the canoe races. Thursday's other events included Mortar Board and Cardinal Key tapping and the sweatshirt dance. Friday the campus was jammed with visitors, old and young, touring the open houses.

"Wonderful Town" presented by students in SOV

"YEAH but styles aren't **that** short this year." Hester Fassel, one of the two sisters who have left Ohio to make their way in the big city, tries to reason with the Sport.



WHAT do you mean my pants are too short? Jim Bobbitt, the best shirt ironer in New York doesn't seem to worry too much about what goes on the other half.



WHO'S GOT the pigtail? Bill Walker or D'Ann Parrott? These two clowns dance their way across the stage as part of the 11 member dance group.



Friday and Saturday night *Stars Over Veishea* presented "Wonderful Town" including: cast, 16; chorus, 13; dancers, 11; and orchestra, 24, plus numerous production crews. This is the story of two sisters from Ohio who venture to New York to seek fame and fortune and wander into the curious realm of Greenwich Village. Eileen, the "femme fatale", and her practical sister Ruth, the aspiring young writer, were forced into a basement apartment where they met all imaginable odd remnants of the human race; Wreck the football hero who ironed their clothes but would not wash them because "washing was women's work," Helen who lived with Wreck because it was cheaper, the Brazilian admirals who carried off Ruth in a wild cha cha from the Brooklyn navy yard all the way across New York, and Violet, the former inhabitant of the apartment whose old customers kept dropping in on the girls.

AS IF EXCITEMENT wasn't great enough in "Wonderful Town," Ruth had to add to the confusion by continuing to write her book throughout the play.



The Purple Shaft

Before



and After.



Carpenters and paper stuffers from float building crews and demonstrators and tour guides from the open houses pulled on their finest sweatshirts and took a break from their labors to listen to the folk singing and collegiate-gear'd humor of the Brothers Four. This was followed by informal dancing to the music of the J Hall Four and the Al Sharon Quartet. Extended hours for women allowed time for a little more festivity and a chance for people to get a little wearier before they set out the next day to welcome the 1,000 high school students to career day and to finish their weekend chores.

THE BROTHERS FOUR returned to Veishea for the second year in a row to highlight the first night.



THE SWEATSHIRT BALL gives float builders a chance to relax in their working clothes before putting the final hours in on their floats.





MRA DIVISION WINNER was the entry of Pearson House.



SIGMA ALPHA EPSILON and Kappa Alpha Theta combined talents to carry off the trophy for the combination float division.

Motion picture titles provide float ideas



101 DALMATIANS from the Kappa Kappa Gamma float romped along the parade route.

Crowds of spectators sat on blankets, lined the curbs and hung out of trees along the parade route Saturday morning. The day was bright and sunny without Veishea's usual parade day rain. After the long wait for the first float, bands and floats passed quickly in review with only a few minor breakdowns and stray band players. This year many of the residences combined their efforts in one float. Winners were: Theta and Phi Delt, Sweepstakes; Pi Phi and Beta, combination Sweepstakes; Sig Ep, fraternity division; Kappa, sorority division; and Pearson House, men's dormitories. After the parade hot and weary visitors took one last look at the campus and the long job of taking down and tearing apart was begun for another year's Veishea.

THE PARADE, the weekend, Veishea '62 . . . ended.



Veishea Queen of Queens





Barbara Haugen received the crown of Queen of Queen's at the opening Veishea ceremonies. She led the Saturday parade and reigned as guest of honor over the rest of the weekend's events. At the time of her coronation Barb was a junior in Home Ec Education. Her hometown is Rake, Iowa, and her home at ISU is Pi Beta Phi sorority.



Every school has its traditions that will be remembered with a smile or perhaps a small pang in years to come. No one is quite sure how they started but each new class gradually picks up the customs and superstitions. A student may be seen walking through the Union's revolving door and swinging deliberately around the zodiac so he will not fail his next test. In the fountain directly outside these doors sit four silent Indian maids who watch over passing students. The ring of the campanile is as familiar to most students as a friendly face on campus. And no Iowa State girl can traditionally become a coed until she has been kissed under its darkened arch at midnight. Across from the union on the other side is Lake LaVerne, in the winter a place for ice skating and in the spring a residence for the two swans, Lady Elaine and Lancelot.

Familiar sights grow into traditions and become imbedded in memory



BOMB BEAUTY FINALISTS

Pat Hildebrand
KAPPA ALPHA THETA



Barb Flickinger
PI BETA PHI



Marilyn Freeman
ALPHA DELTA PI



RALPH OLSEN, the final judge, and his wife attended the Varieties performance at which Mr. Olsen presented the Beauties.

Cy's Favorite Alum Picks winner

A detailed rating system was used by five local judges at the two Bomb Beauty teas to cut the field of 65 to the final eight. After the finalists were selected two photographs of each girl were sent to Cy's Favorite Alum, Ralph Olsen for the final judging. The Bomb Beauties were announced by Mr. Olsen at the third Varieties performance. Bomb Beauties were judged on poise, beauty and photogenic qualities.

Mary Jane Kimball
ALPHA CHI OMEGA



Karen Carmichael
ALPHA GAMMA DELTA



Mary Beth Sartor
KAPPA ALPHA THETA



Leslie Rudell
GAMMA PHI BETA



Kay Kolosha
KAPPA ALPHA THETA



Pat Hildebrand





Leslie Rudell





Mary Jane Kimball





Karen Carmichael





Academic Editor

Carolyn Champion

This is the reason you are here, and . . . you sweat it. You slave in that lab, pour over the books when the weather is nice, and grind out that paper at three a.m. You study and learn a little, maybe it gives you a thrill. This is part of it.

Administration	68
College of Agriculture	72
College of Engineering	76
College of Home Economics	80
College of Sciences and Humanities	84
College of Veterinary Medicine	88
Graduate & Research	92
Extension	98

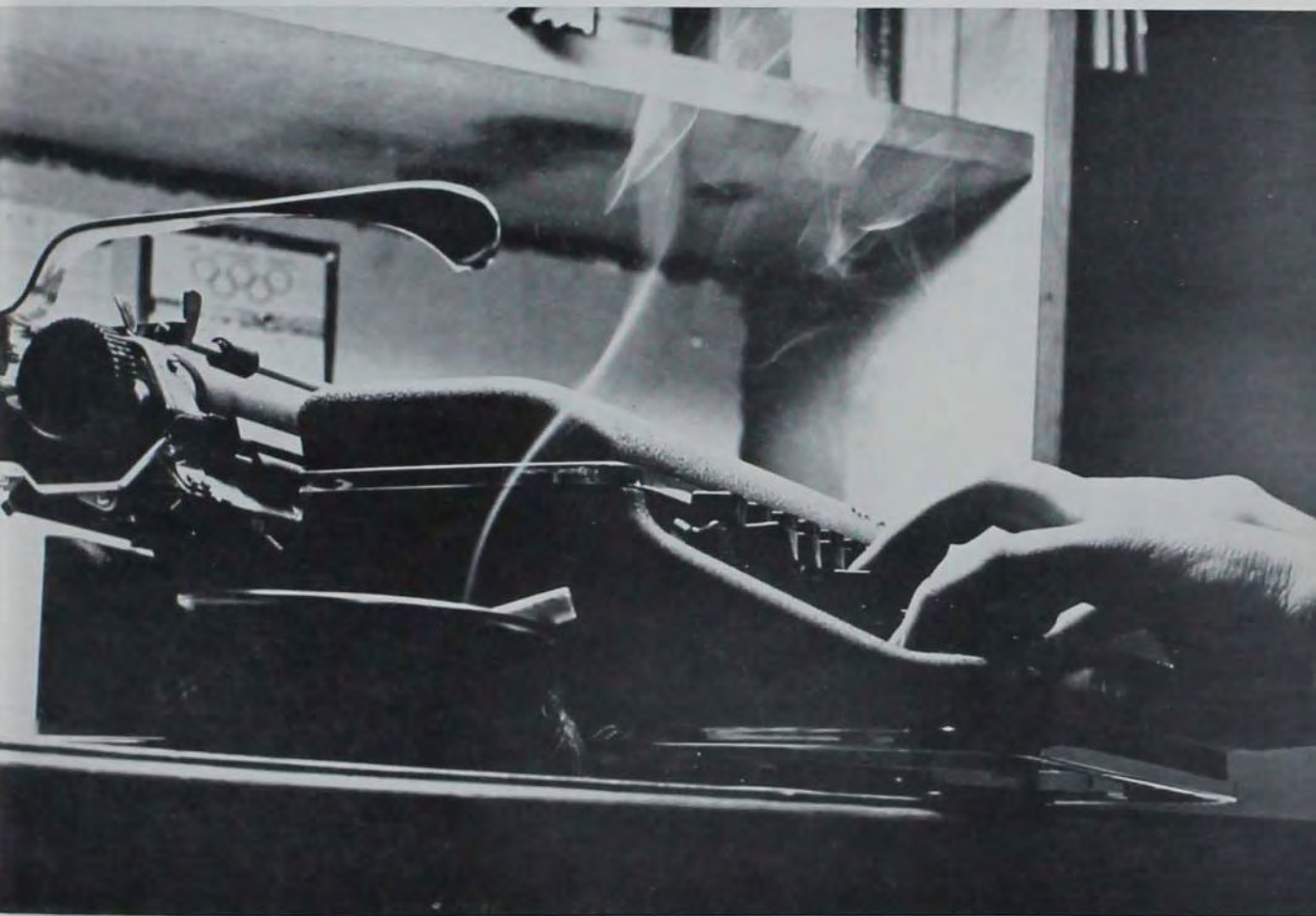

ACADEMICS



Governor of Iowa

HAROLD HUGHES, newly elected Governor, works with President Hilton, the Board of Regents, members of the Legislature, and other administrative officials to plan continued development of the University.

State Board of Regents

Front Row: Mrs. Joseph Rosenfield, Harry H. Hagemann, Mrs. Robert Valentine, Mrs. Kenneth Evans. *Back Row:* Maurice B. Grabbe, Wilbur C. Mollison, Stanley E. Redecker, John C. Oberhausen, Arthur W. Noehren.





President
James H. Hilton

WITH RESPECT for the heritage of our University, a concern for present educational needs and a vision of high goals for the future, President Hilton completes a decade of service to Iowa State.

GUESTS OF HONOR preside at Veishea ceremonies. President Hilton's duties in the course of the year include such social functions as well as his other work.





Millard Kratochvil
DIRECTOR OF STUDENT AFFAIRS

Vice-President of Business and Finance

All business and physical operations of the University are supervised by Boyne H. Platt. He manages all monetary aid and grants to the school, guides the distribution and budgeting of financial aid approved by the state legislature, and coordinates expansion projects.

Boyne H. Platt
VICE-PRESIDENT OF BUSINESS AND FINANCE



J. Boyd Page
VICE-PRESIDENT FOR RESEARCH



Director of Student Affairs

Student problems with college regulations, in residence groups, and student organizations are directed to Millard R. Kratochvil, Director of Student Affairs, whose job demands working closely with students in all phases of campus life.

Vice-President of Academic Affairs

Dr. W. Robert Parks, Vice-President of Academic Affairs, is concerned with methods of instruction, changes in curricula, new educational programs, and off-campus courses which provide a means of education for those who cannot attend classes at the University.

W. Robert Parks

VICE-PRESIDENT OF ACADEMIC AFFAIRS



Arthur M. Gowan

REGISTRAR



Director of Admissions and Registrar

Registrar Arthur M. Gowan is general supervisor of undergraduate and graduate admissions and records. He works with the registration procedures and general curriculum committees, commencement and orientation committees, and is secretary of the graduate and general faculties.

Vice-President for Research

Vice-president for research and dean of the graduate school, J. Boyd Page helps formulate rules governing admissions, registration, and classification of graduate students. He coordinates, through deans and directors, special university research programs.



ANALYTICAL WORK in the poultry laboratory is aided by the use of the new refrigerated centrifuge.

College of Agriculture

LANDSCAPE ARCHITECTS take many architecture courses but are distinguished from other architects in that they also study soils and trees to equip them for landscaping jobs.



Graduates of the College of Agriculture are prepared to accept positions not only in increasingly complex farm management, but also in the fields of research, industry, and public service, including education and extension. The curricula provided in agriculture affords students an opportunity to study in one or more of the nineteen separate departments of the College. Nine of these departments participate in the two-year program leading to a certificate in technical agriculture. The six months of practical experience required of agriculture students is administered by the various department heads. Federal and state funds and other grants and bequests for research, extension and instruction in agriculture and related sciences enable the college to make effective use of the experimental fields, special buildings, processing plants, gardens and orchards as laboratories for practical investigation, as well as for instructional purposes.



DEAN FLOYD ANDRE directs policies in the College of Agriculture to provide continued expansion in the programs.

The flavor of international affairs accented programs begun this year in the College of Agriculture. A cooperative program with Peru in land economics involves the re-distribution of land holdings. Iowa State agriculture specialists cooperate in programs of the Uruguay contract at National University, the University of Trabajo, and an experiment station in Uruguay. The Center for Agricultural and Economic Adjustment, organized in 1957, continues to coordinate and concentrate research, extension, and teaching activities to aid in overcoming agricultural problems in the United States. Activities at the Center this year included a conference on Goals and Values in American Agriculture and the Third Annual Farm Policy Review Conference sponsored jointly with The Agricultural Policy Institute at North Carolina State College. This increase in foreign interest is noted through the 146 agricultural staff members who have served in 46 foreign countries. In the past ten years, 1757 foreign visitors have viewed the complex organization of the College.

A SPECTROSCOPE is used in the new foods laboratory of the Dairy Industry building.



A TIMBER specialist points out a planting site to forestry students on the summer camp trip to the Arapaho National Forest, Colorado. The eight-week trip, including courses in silviculture, forest utilization, measurements and operations, is required by the students before their senior year.



PROF. JACK ALEXANDER points out to students at the Ag. 450 farm meat type characteristics of hogs determined through cross-breeding programs.



College of Agriculture participates in cooperative programs with Latin American countries



DEPARTMENT HEADS—Front Row: Stoltenberg (forestry), Mahlstede (horticulture), Bockhop (agricultural engineering), Tauber (entomology and wildlife), Bryan (education), Mitchell (farm operations). Back Row: Johnson (animal science), Pierre (agronomy), O'Mara (genetics), Forsythe (poultry science), Bragonier (plant pathology), Barton (landscape architecture), Elder (information science), Porter (prof. in charge, dairy science), Hamilton (technical journalism).

College of Engineering

DEAN of the College of Engineering, Dr. George Town completes his fifth year of directing the activities of the largest engineering college west of the Mississippi.



The College of Engineering, which began with only four departments, now has eleven major areas in which Bachelor of Science degrees may be earned. Architecture and architectural engineering are five year curricula leading to specialized degrees. Construction, electronics, and mechanical technology are administered by the technical institute and lead to an Associate in Applied Science certificate. Cooperative Programs in various departments allow the student to receive practical experience in his chosen field, motivation for greater interest in his studies and a substantial degree of financial return. In addition to its regular instructional work in engineering, the College is also active in research and extension work implemented through the Engineering Experiment Station and the Engineering Extension Service.

Department Heads

Front Row: Town (dean), Patterson (extension), Murphy (nuclear), Ohlsen (engineering mechanics), Lagerstrom (assistant dean), Wilder (ceramic), Bockhop (agricultural), Hillyard (personnel), Boylan (engineering experiment station), Burnet (chemical). *Back Row:* Anderson (aerospace), Vcline (classification), Ekberg (civil), Rising (graphics), Black (mechanical), Carlson (metallurgy), Walkup (industrial), Ellis (technical institute), Boast (electrical).





KENNETH KRUEMPEL, electrical engineering graduate student, and Dr. Paul M. Anderson attempt to coordinate the network analyzer with a Hall Effect wattmeter, a research project built from components by Kruempel.



Laurence Smiser uses the Siemens ELMISKOP I electron microscope in work for his masters degree.



DON LINN and Luis Gonzales record measurements made with the transit in a surveying class offered to landscape architecture and forestry students, as well as those students of the civil engineering department.

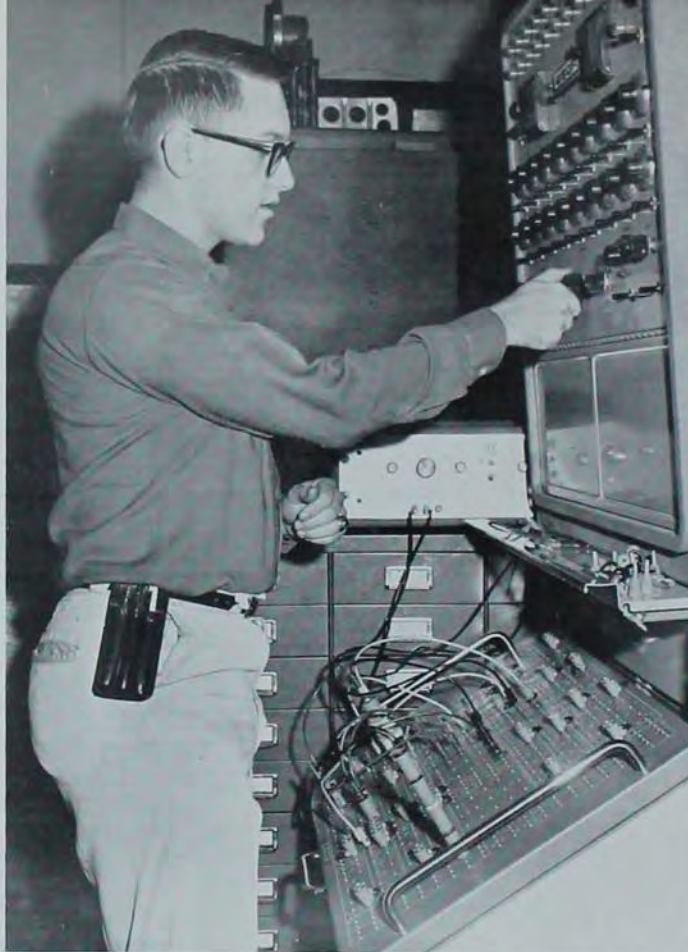

DON PETIT, aerospace engineering senior, simulates a complex dynamic system on the department's differential analyzer, an electronic analog used in studies of automatic control and guidance systems.



MILLING CUTTERS for the engineering shops are ground by Carnis Spires in the research machine shop.

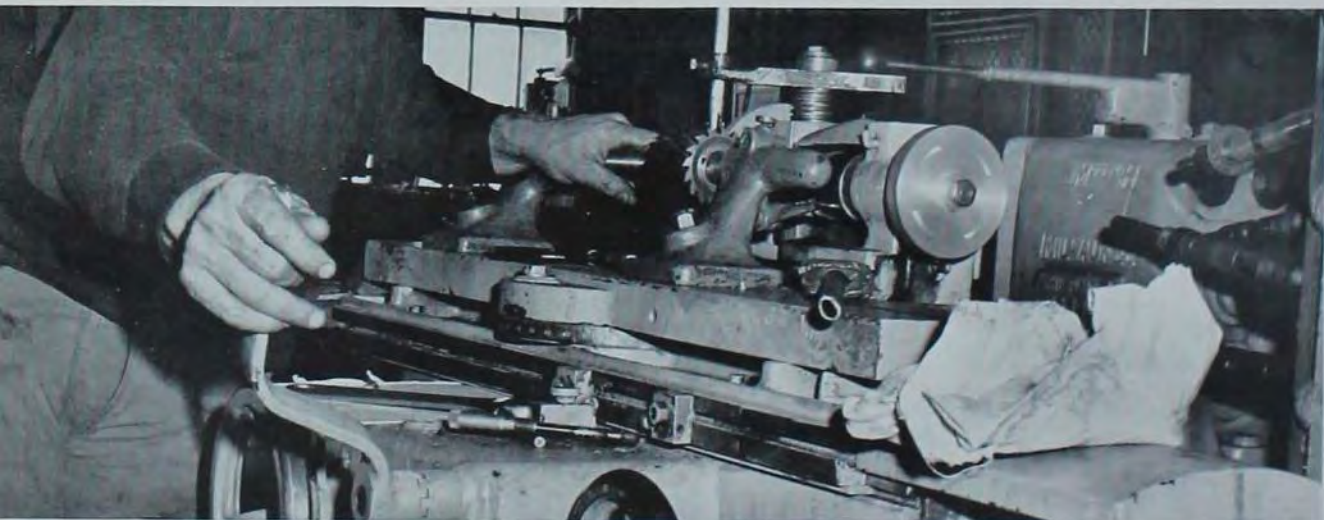

A WING SECTION groove for the aerospace wind tunnel is machined by Robert Johns.

Business, management, and construction were combined to provide formal training for the construction program begun this year within the framework of the department of engineering operations. Sixteen men were enrolled fall quarter in the program sponsored by Master Builders. The Center for Industrial Research and Service was organized to increase engineering service to Iowa industry in terms of extension. International development of the College was increased in association with the Mid-America State Universities Association which conducted inspections at foreign universities. This year Iowa State participated in inspections of Egypt and Peru to evaluate the program, faculty, and facilities of the universities to determine how financial support can be maximized.

*Service to Iowa industry and international development
increased by College of Engineering*

CONSTRUCTION began this year on the new chemical engineering building to be completed next year.





STUDENTS MEASURE candle foot power as they improve a study situation in a beginning household equipment laboratory.

College of Home Economics

STUDENTS GAIN valuable work experience and knowledge of time management in planning and preparation of meals in a meal management lab of the food and nutrition department.



AN APPLIED ART student creates her own textile design by block printing.



Education for professional opportunities and for the development of students as citizens and family members are the objectives of the College of Home Economics. The freshman student is oriented with a general understanding and background in both Home Economics and liberal arts. During her sophomore year, the Home Economics student selects her major and concentrates in this field of study. Majors are offered in the departments of applied art, child development, food and nutrition, home economics education, home management, household equipment, institution management, physical education for women, and textiles and clothing. Due to the nation-wide reputation of this college, qualified professional graduates have a wide selection of job opportunities in a variety of these fields. Students in the college are encouraged to participate in the activities of any of the seven departmental clubs. The Honors Program offered by the College provides the opportunity for students of high scholastic ability to pursue independent study and obtain special educational experiences not available in the regular degree programs.



DEAN HELEN LEBARON this year participated on a twenty-six member national committee created by Sec. of Education Ribbicoff to evaluate existing vocational legislation.

OBSERVATIONAL BOOTHS enable students in child development classes to take notes on the children's behavior without distracting the children from their normal play.





MISS SADDLER assists Mary Seitz in a draping class designed to teach how to make patterns by draping and how to properly fit garments.



INSTITUTIONAL MANAGEMENT class gives students an opportunity to learn to handle quantity cooking.

Front Row: Buchanan (placement), Rosenfield (extension), McKinley (institutional management), Garfield (applied art). *Back Row:* Liston (home management), Scruggs (education), Brewer (food and nutrition), Hawkes (child development), Beveridge (household equipment), Forker (physical education).



Constant revision keeps the College of Home Economics abreast of a changing world

The dynamic and ever-changing nature of the field of Home Economics is under constant revision to keep abreast of the needs of our progressing times. A Cooperative Restaurant Management Department was established to meet the needs for supervisory positions in the rapidly growing restaurant industry. Men are eligible for a certificate in restaurant management by completing six quarters of university classes alternated with four quarters of on-the-job training. The Child Development Department expanded to offer an elementary education major, and the cooperative program whereby a student can study at another college for two years and then transfer to Iowa State without the usual formalities to complete her education was extended.



TECHNIQUES of fencing are practiced in this class introduced into physical education for women last year.



PART OF HOME MANAGEMENT classes include study of insurance, credit systems and social security, here studied by Carol Brindley, Deanne Stenstrom and Dan Larew.

The College of Sciences and Humanities, by giving the student a broad science and humanities education, provides him with an understanding not only of his own intellectual concerns, but also those of others. Basic requirements in seven fields of study give a broad, liberal education while also allowing the student to specialize in his major and minor fields in the College.

Besides supervising its own undergraduate curriculum, conducting instruction supporting the curricula of all other colleges in the university, and preparing students for admission into graduate schools, the College has special study programs for outstanding students. These Honors Programs encourage individual work by increasing flexibility in the academic program.

COLLEGE OF SCIENCES AND HUMANITIES

DEPARTMENT HEADS

Front Row: Schrampler (industrial administration), Walker (English), Tauber (zoology and entomology), Matterson (history), Hussey (geology), Layton (psychology). *Back Row:* Lorch (speech), Orr (library), Carlson (metallurgy), Bancroft (statistics), Hinrichsen (associate dean), Keisler (military science), Bortle (assistant dean).



Front Row: Kihlenbeck (modern language), Hart (music), Vinograd (mathematics), Lockhart (bacteriology), Goetz (chemistry), ZaBarano (physics). *Back Row:* Kenkel (sociology), Sage (air science), Harwick (naval science), Roy (dean), Chalmers (men's physical education), Bragonier (botany), Grant (student health service).

The goal of the College of Sciences and Humanities is not only education in the formal sense, but also the individual's intellectual, emotional, and moral growth. This growth, through a constant reshaping and reexamination of the individual, can be gained through the never ending process of learning. The development of the student's ability and desire to learn is one of the purposes of formal education. Through formal education, educational institutions maintain an environment and foster programs which encourage students to discover the need and the means of individual fulfillment that they may go on to enrich and strengthen society. These goals of education lead to the student's discovery, not just of a body of knowledge, but the fascination of learning.



BACTERIA CULTURES from the tubes are viewed more closely by George VanDeWalle by microscopic examination of stained smears in this bacteriology class.



MEASUREMENT of the absorption spectrum of hemoglobin is done by a student in biochemistry using a spectrophotometer.

FORMERLY head of the geology department, Dr. Chalmer J. Roy became dean of the College of Sciences and Humanities spring quarter.



*Growth is key word for the College as it enlarges
classes, classrooms, and its academic program*

Facilities of the College were expanded with the opening of a new classroom building for use fall quarter. The new facilities were a special boon to the Modern Language Department because they included a language laboratory which will allow greater emphasis to be placed on the audio-lingual approach to languages. The new space also enabled the speech department to expand its speech therapy program and the English Department to increase the size of its remedial reading program. Besides generally easing the strain on classroom space the expansion also made it possible for office space to be expanded as several former classrooms in Beardshear were converted to offices. In addition to the changes in the physical accommodations for the College there are constant changes in the academic programs offered. Evidence of these changes is the laying of plans to extend the metallurgy department, now present only on the graduate level, to an undergraduate major next year.



LEAF AND STEM sections occupy the attention of two of the students in a beginning botany laboratory.



A FACILITY in the new classroom building, the modern language laboratory allows the instructor to talk or listen to individual students as they work at their own paces.



SAMPLES are extracted from a rock in order to test for the mineral content of the rock.



DISSECTION in a zoology laboratory engrosses the attention of Rocky Zvendel and Bob Jungk.



DEAN I. A. MERCHANT heads and directs the oldest College of Veterinary Medicine in the country.

COLLEGE OF VETERINARY MEDICINE

The location of Iowa State University in the center of a great agricultural area provides the student in the College of Veterinary Medicine with an excellent opportunity to gain practical experience and to observe an established veterinarian. The students gain experience and knowledge through the Veterinary Medical Research Institute, the Iowa Veterinary Medical Diagnostic Laboratory, and the College hospital and ambulatory clinics. The Ames Federal Animal Disease Eradication Laboratory is important as a research center at the graduate level of the College. The College, the oldest school of veterinary medicine in the country, includes the departments of anatomy, hygiene, medicine and surgery, obstetrics and radiology, pathology, and physiology and pharmacology. The student who seeks admission to the four-year curriculum in Veterinary Medicine must first complete two years of pre-professional training. Careers in research, public health, general practice and governmental agencies await the graduate. United by personal and professional respect, veterinary medicine students form a very close-knit group within their college.

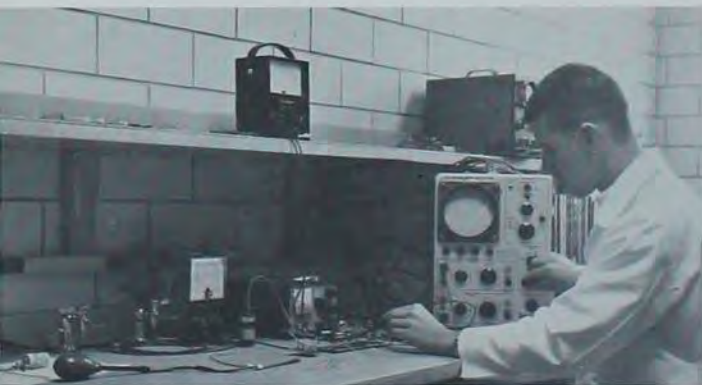

ENGINEER Curran Swift checks prototype circuit for measuring blood pressure in his research office.

WORKING with small animals in an applied anatomy class, veterinary medicine students practice the techniques of anaesthesia as part of their clinical training.



RECORDINGS of the electrocardiogram and blood pressure of a normal dog are checked in a physiology laboratory.



DISEASED lung tissue is pointed out to students by Dr. R. J. Duncan in a pathology laboratory.



*The College of Veterinary Medicine
strives to satisfy the increased
demand for veterinarians*

The Colleges of Veterinary Medicine and Engineering collaborated to establish in 1957 the biomedical electronics program at Iowa State University. This is the world's first formal academic program in this interdisciplinary field. The program includes facilities, research and training programs, all of which are administered jointly by the two colleges through a permanent administrative committee. Its goal is the design of equipment for detecting biological changes, the improvement of present instruments and the evaluation of results by quantitative methods. The program offers training for veterinary medicine students specializing in advanced methods of using modern instruments for the solution of medical research problems, and for engineers training is afforded in advanced methods of designing instruments for biomedical measurements. The research and training program is supported by grants and University contributions.



DAVE NELSON applies his surgical training on a dog at the Stange Memorial Clinic where upper-class students gain experience in working under supervision with actual cases.

A SEMINAR with biomedical electronic engineers is conducted by Dr. Victor Bolie, biomedical electronics engineer.





Front Row: Getty (anatomy), Swenson (physiology and pharmacology), Emmerson (obstetrics and radiology), Bennett (diagnostic laboratory), Hofstad (research institute). Back Row: Kingrey (medicine surgery and director of Clinic), Ramsey (pathology), Packer (hygiene).

DEPARTMENT HEADS

AN X-RAY of the foot of a surgical patient is taken in radiology laboratory by seniors Ron Beaumont, Robert Bashara and Roy Belding.



CHRISTIAN PETERSEN'S STATUE of a veterinarian adorns the veterinary medicine quadrangle.

GRADUATE COLLEGE

*Enrollment increase rate doubles national average
growth rate of colleges and universities*

DR. AKHTAR JEHAN ANSARI, a visiting Fulbright Scholar in chemical engineering, conducts an analysis as a part of her advanced study.



ENGINEERS Allan Potter, Jerry Tonant, Tom Whitney, and Brittain Catron discuss biomedical radio telemetry equipment.

The increasing trend toward higher education to meet today's standards is reflected in the Graduate College of Iowa State University. The Graduate College enrollment last year was 14 percent higher than in the previous year. This is double the national average growth rate of colleges and universities. Iowa State ranks seventh in the United States in the number of doctorates awarded in the biological sciences and 11th in doctorates in the physical sciences. Iowa State enjoys a world wide reputation for its fine graduate programs and this year had students enrolled from 68 countries. Due to a lack of available classroom and laboratory space, housing, research support, money for scholarships, as well as the rigid application of admission standards, 60 percent of the applicants to the Graduate College this year were denied admission. Graduate students may either teach or do research in one of the 53 departments in which graduate work is offered at Iowa State. Through the practical application of their contributions to knowledge, the graduate students of ISU will take their place as leaders in an age of scientific accomplishment.

DEAN BOYD PAGE heads the Graduate College, whose increasing enrollment indicates its outstanding reputation.



SOILS TEST SOLUTIONS are prepared by Brad Johnson for projects involving the finding of CO_2 formation in farm lands heavily saturated with lime deposits.



Research is an important part of most graduate programs

PAUL VOHS performs a serology study on pheasant blood in connection with his research in zoology.



ANIMAL HUSBANDRY professor, Dr. Wise Burroughs, displays the intricacies of an artificial cow stomach.



THE EFFECT of dietary protein is the subject of research for Lois Davidson, graduate in Home Economics.





THE HEART OF A PIG is examined by Dr. Bernard H. Skold, Dr. Robert Getty and Dr. John F. Munnell for a gerontology study.

Data from his computer is checked by Guy Schupp who is working with a spectrometer which measures the length of beta and gamma rays in a reactor.

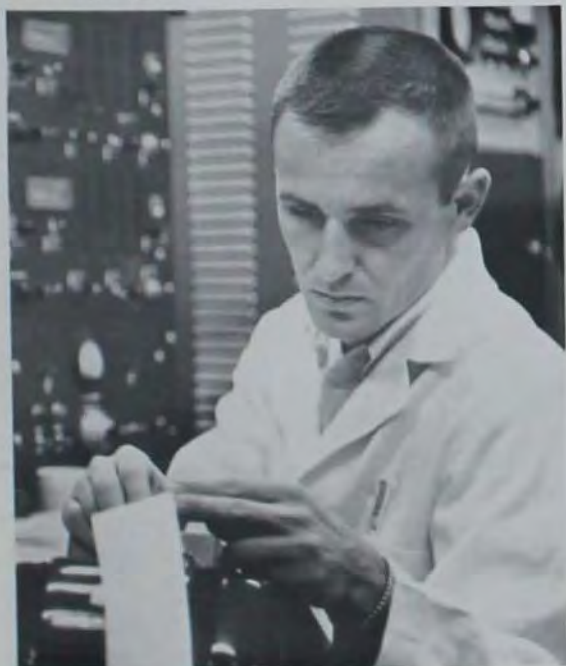

Seven research agencies are in operation at Iowa State to develop new knowledge through basic and applied research. These agencies are the Agricultural Experiment Station, the Engineering Experiment Station, the Institute for Atomic Research, the Industrial Science Research Institute, the Statistical Laboratory, the Computation Center, and the Veterinary Medical Research Institute. The National Animal Disease Laboratory near Ames, an agency of the USDA, cooperates closely with the College of Veterinary Medicine in research on highly communicable animal diseases. The Institute for Atomic Research also has national responsibilities as one of its functions is to operate the Ames Laboratory of the United States Atomic Energy Commission.



PASSAGE of a molten zone along a bar of vanadium metal in a high-frequency furnace enables metallurgy graduate assistant, Robert Thompson, to prepare high-purity vanadium.

RESEARCH

The Atomic Energy Commission and Iowa State cooperate closely

DR. FRANK H. SPEDDING, Director of the Institute for Atomic Research and the Ames Laboratory was feted this year by President Kennedy for his early atomic research work at ISU.



DETERMINATION of the strength of materials at high temperatures occupies the research time of Tom Marcinik, assistant in engineering.





LEWIS BARTEL, graduate assistant in physics, is determining absorption spectra of single crystal of rare earth ethyl sulfates by means of a Littrow-Echelle spectrograph.

The Institute for Atomic Research is a research division of the University and is concerned with basic research in fields of atomic energy and the supporting sciences. One of its functions is to operate the Ames Laboratory of the Atomic Energy Commission, which is located on the campus and which devotes itself to pioneering and basic research in atomic energy. The Ames Lab is a research center employing 800 persons, including over 200 graduate students in the physical sciences and 60 undergraduate students. While students have the opportunity to earn M.S. and Ph.D. degrees in the various departments, they are employed in the Ames Lab to carry on research, usually in the same fields as their thesis work. The Lab, a \$15 million facility, devotes much of its time to materials research, developing new methods for producing pure metals, alloys, and ceramics, and studying their properties, particularly at high temperatures and pressures. Emphasis is placed on phases of chemistry, engineering, metallurgy and physics which apply to nuclear processes.

The atomic energy program began in 1941, soon after the discovery of nuclear fission had launched a new era in scientific research. With several promising processes for producing uranium developed at Iowa State University, the project here was enlarged to the pilot plant stage and full-scale production of uranium metal was soon in progress. The Lab, one of seven major, basic, integrated research laboratories of the AEC, now conducts research in the Institute Office and Laboratory Building, the Metals Development, Metallurgy, Research, and Synchrotron Buildings. A large research reactor is presently under construction and will be completed in 1963.

RARE EARTHS are extracted and separated by a long process of filtration.



Extension



MARGARET STOUT and Danora Waterhouse, in-service extension trainees, interview with Marcena VerPloeg, home management specialist, regarding her education program and service to families.



DAIRYMAN from Delaware County watch Dwayne Rohweder, extension agronomist, work a forage seeding problem at one of the many workshops conducted for farmers by Extension specialists.

RUSS MAHAN, extension specialist in human development and family life, provides information regularly to families through WOI-TV and other Iowa television stations.



Iowa State University provides available off-campus education to all Iowa people through the Cooperative Extension Service in Agriculture and Home Economics and the Iowa Engineering Extension Service. These educational programs are based on specific needs of individual families and broad public works in Iowa. The Cooperative Extension Service today focuses attention on problems growing out of a rapidly changing social and economic environment. Included in its program are short courses, workshops, and other methods of organized education dealing with public affairs, community welfare, agricultural production, and its relationship to agribusiness, efficient marketing and buying, and conservation of natural resources. Methods used convey knowledge of basic principles of technology. In its youth program the Cooperative Extension Service is placing special emphasis on career exploration and understanding of scientific principles. The trend in the Engineering Extension Service is toward longer, more informative and extensive programs associated with the needs of certain industries. There is statewide participation in the refresher courses and industrial training programs offered by the Service for individual engineers. The eight sub-divisions of the extension service are emphasized in the visual aids programs, lectures, short courses, and the distribution of publications.



A PROBLEM in industrial electronics presents a challenge to three engineers enrolled in a Marshalltown adult evening school. These evening courses are one phase of the programs provided by the Iowa Engineering Extension service.



DR. E. P. SYLWESTER, extension botanist and plant pathologist, discusses the complexities of plant structure with a Muscatine 4-H youth.



Activities Editor

Cathy Lundon



Get to the meeting at five, but first; drop this off at the Daily office, run across campus seven times and say "Hi" to anyone you vaguely recognize. Keep it up, and if your pep pills don't get you down you'll see a little of your school's inner workings.

Honoraries	102
Clubs	118
Government	148
Religious Groups	160
Music	178
Publications	183
Military	199

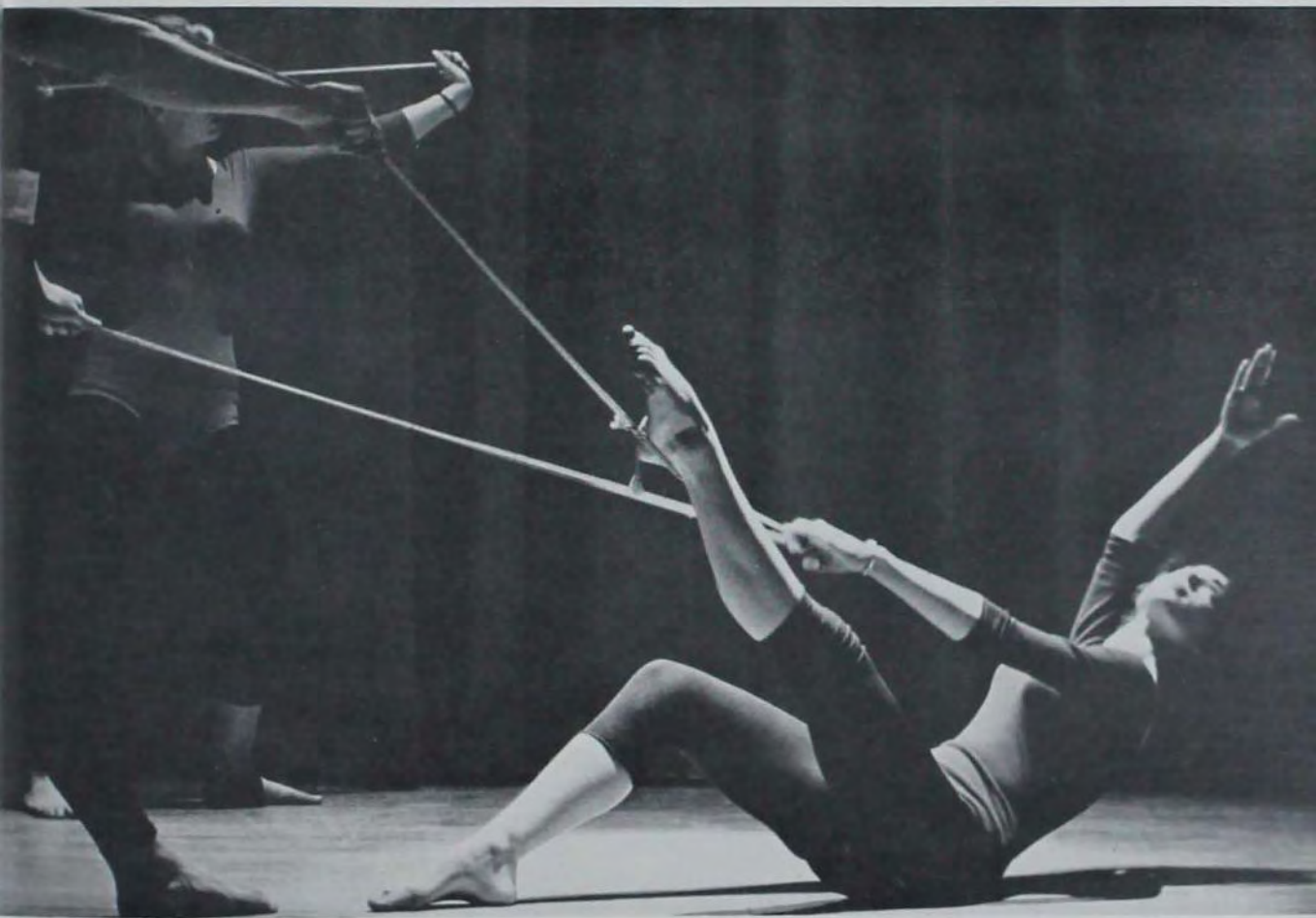

ACTIVITIES

CARDINAL KEY

All-University honorary taps thirteen

SAM BOWEN



DANIEL L. GRIFFEN



DICK DOAK



JACK HANSEN



LARRY HILLER



MORRIS MIKKELSON



ROGER SELLEY



JON SPELLMAN

ALDEAN LEMBKE



DAN LOPER



An old member approaches an outstanding man on campus, slips a gold cord with a red key over the head of the man, and a new member has been officially tapped into Iowa State University's highest honor society, Cardinal Key. Cardinal Key is a senior Honor Society which offers membership to men who have been outstanding leaders during their college careers at Iowa State University. The purposes of Cardinal Key are to promote the Cardinal virtues of leadership, service, character, and scholarship among all students. Highlight of spring quarter each year is the Men's Leadership Day and the tapping of new members for Cardinal Key. The men's Leadership Day convocation features an outstanding national speaker who stresses the Cardinal virtues and the evening banquet honors the junior and senior men who have displayed the Cardinal virtues. The tapping of new members comes during a special ceremony at Veishea time.



TOMMY TIMM



BOB VASKO



DAVE WATERS



Front Row: Ingels, Bossert, Dove, Meyer, Schulte, Iverson. *Second Row:* Gettys (sec.), Stephens, White, Cox. *Third Row:* Cummins, Rudig, Holland, Hoover (pres.), Wolff. *Fourth Row:* Boyd, McClurg (v.p.), Gaffney, Karth, Miller. *Back Row:* Morris, Carlson, Shanklin (treas.), Gunderson, Wood, Seeley.

Tomahawk

Tomahawk is a national honorary for independent sophomores who have achieved a grade point of 2.25 or better. Members are selected during winter quarter by active members on the basis of activities, grade point, and attitude. The purpose of this organization is to further the leadership ability of its members, to be of service to fellow students, and to be a stimulus to freshmen in activities. In order to do this, Tomahawk members conduct a baby-sitting service, usher at university functions, and try to set a good example by contributing their loyalty, service, and co-operation to Iowa State. Members were able to contribute \$120 dollars to the Iowa State Center fund last spring by holding a car wash. Tomahawk members also provided a good will service for visitors on the campus during Veishea last year by setting up and conducting information booths.

PLEDGES spend a week carrying wooden tomahawks around their necks for actives to sign, and wearing a feathered headband.





EARL HOLTZ, president, leads one of the monthly business meetings of Alpha Kappa Psi, the professional business fraternity.

Alpha Kappa Psi is ISU's professional business fraternity. Membership is open to all male students in industrial administration who have a grade point of 2.00 and who are recommended by faculty and student members. This year there were 70 active members. Thirty members went on a field trip to Chicago where they visited marketing, transportation, finance and accounting firms. Ted Hollander received the Alpha Kappa Psi scholarship key for the highest male cumulative grade point. Mr. Max Banschaf, Advertising, Promotion, and Public Relations Director of Armstrong Cork Company, was made a honorary member of the chapter. The national annual efficiency rating listed Iowa State's chapter among the top third in the nation. Service projects included compiling of a speaker's booklet of 300 speakers from the university and Ames community, ushers for RIL Week, Veishea display, and co-sponsorship of I.Ad. Banquet.

Alpha Kappa Psi



Front Row: Taylor, Dunahoo, Welty, Shadle (fac. advisor), Holtz (pres.), Jenkins (v.p.), Balodis, Burrell, Deppe, Neva. Second Row: Knapp, Biddle, Laitan, Kiese, Smith, Frisa, Gavnor, Millang, Daley. Third Row: Merrifield, Gilbert, Hird, Graham, Short, Cory, Smith, Walker, Leuderts, Kleven. Fourth Row: Christensen, Hollander, Scigliano, Robinson, Thorburn, Hain, Hayes, Karr, Lynn (sec.). Back Row: Brown, Howard, Brownlee, Haunz, Findlow, Pfister, Harrison, Thompson, Ellis, Clares.



MORTAR BOARD—*Front Row:* Waters, Barclay, Melcher, Tomlinson, Rover, Hutchinson. *Second Row:* Rice, Cord, Anderson, Shepard, Johnson. *Third Row:* Abramson, Kerl, Clause, Dodds (pres.), Ohde, Whitcomb.

Mortar Board

University pride and individual leadership are two features encouraged by Mortar Board. This is done partly through the sponsoring of the Women's Induction Service and the selection of a senior-woman-of-the-month. Mortar Board also holds study meetings every month. Outstanding women leaders with a fairly high grade point are eligible and the new members are tapped each Veishea after their selection by current members.

Alpha Chi Sigma

A safety program in the chemistry and chemical engineering departments was introduced by members of Alpha Chi Sigma this year. Members also constructed a bulletin board in the Chemistry building and instituted a scholarship program. This professional fraternity selects members from chemistry and chemical engineering majors who strive for safety and the advancement of Chemistry as a science and profession.

ALPHA CHI SIGMA—*Front Row:* Cash, Cook, Cramer. *Back Row:* Mishmash (treas.), Dana (vice pres.), McGinnis, Alexander (pres.).



Phi Kappa Phi



High scholastic achievement and encouragement for those students who are capable of superior scholarship are the purposes of Phi Kappa Phi, a national high scholarship honorary. Students from all the colleges, have equal opportunity for membership. Besides the upper one-sixteenth of the graduating class, the upper one-tenth of the graduate students, one alumnus, and several faculty members who have made outstanding contributions to scholarship are selected each year.

Undergraduate Members

Anderson, Nancy Karen
Archer, John Lilburn
Bahusen, Loretta Elaine
Baker, Allan Eugene
Barth, Donald Eugene
Beebout, Harold Seymour
Berry, Marian Warner
Birk, James Richard
Bolte, Henry Frederick
Boyer, Kenneth Earl
Brown, Barbara Jean
Brown, Robert Thomas
Calhoon, Barbara Marie
Christiansen, Marjorie Ann
Clause, Judith Jane
Golberg, Dayle Douglas
Collier, John Lee
Gord, Nancy Jane
Davis, Lloyd Craig
Dawe, Donald Louis
Dow, Jean Ann
Dutcher, Gerald Leland
Edwards, Carolyn Jean
Elwood, Barbara Anne
Emke, JoAnn Margaret
Eness, Paul Gene
Engrav, Loren Henry
Fuller, Edmund Lester, Jr.
Gardner, Dennis Duane
Gardner, James Mylchreest
Gault, Jerry Russel
Gorgen, Mary June
Hafner, Georgia Lee
Helgason, Richard Vernon
Hench, David LeRoy
Hendricks, Patricia Briscoe
Hinrichsen, Sara Margaret
Hoffman, Jean Slothouber
Holcomb, Virginia Kay
Holst, Dean Harlan
Honeck, Kayleen Karen
Hoper, Janet Knight
Jackson, David Wayne
Jacobson, Karen Lynne
Jansen, Ivan John
Jepson, Jacquelyn
Johnson, Alan Frederic
Johnson, Fred Thomas
Johnson, Julie Colet

Kaiser, Karolyn Kay
Kennison, David Jon
Koenig, Gary Ray
Lyford, Charles LeRoy
McCoy, Patrick Thomas
McGinnis, Bryan John
McIntosh, Sharon Kay
McManis, Lorraine Judith
Marks, Martha Ann
Miller, Janet Louise
Moses, Ronald Wilson, Jr.
Ney, James Frank
Niebur, Douglas Paul
Pannecke, Mary Louise
Peterson, Alice Karen
Pierrot III, Victor Charles
Plager, Martha Lewis
Power, Joyce Elaine
Prendergast, James Daniel
Pumplin, Bruce Allison
Randall, William Carl
Riess, Ronald Dean
Royer, Jean Louise
Saltou, Iris Elaine
Schalbuch, Janet Frances
Schmidt, Donald E., Jr.
Schwab, Charles Willard
Shepard, Judith Ellen
Sickels, William Glen
Smith, June Fisher
Sonksen, Kay Ann Esbeck
Spoor, John Houge
Stanley, Carol Jean
Starks, William Edwin
Sterling, Judith Lynne
Sunde, Karen Marie
Swain, Dennis Paul
Syndergaard, Dale Ward
Thompson, LeRoy Richard
Tichy, Charles Robert
Tokheim, Dorothy Ann
Welch, Jean Anita
Whitcombe, Martha Shelley
Willms, Don Larry
Wissbaum, Anne Marie
Wolf, Lyle Clark
Young, Constance Joanne
Zimmerman, Glen Andrew

Graduate Members

Almquist, James Charles
Battikh, Hani Khalil
Cunning, Joe David
Dubois, Thomas Edward
Easton, Robert Hunt
Fellosco, Caferino Lim
Fox, William Robert
French, Frank Elwood, Jr.
Goering, Carroll Eugene
Gowen, Richard Joseph
Hendrickson, Richard Allan
Hinton, Maxine Armstrong
Horney, David Chris
Hughes, Edwin Joseph
Hutchinson, Lea Roy
Jameson, William James, Jr.
Kim Heung Tae
Kleese, Roger Allen
Kriz, George James
Larsen, Melvin Burdette
Mitchell, William Warren
Owen, Dean Harold
Peterson, Donald John
Pierce, Richard Brayton
Radke, Jerry Kieth
Randolph, William Mann
Sansing, Norman Glenn
Schmitz, Ronald John
Schwenk, Lillian Casler
Tanner, Jack William
Tener, Robert Kinley
Tripp, Marcia Jeanne
Valfells, Agust
Whitney, Thomas Michael
Zyzanski, Stephen Jerome

Faculty Members

Hale, Harry William
McKinley, Marjorie Marie
Wilsie, Carroll Paton
Zaffarano, Daniel Joseph

Executive Committee

Frank E. Bortle, President
Henry M. Black, Vice President
Aldor C. Peterson, Sec.-Treas.
Marie Budolfson, Correspondent
Paul A. Dahm, Representative
William P. Switzer, Representative
Louis M. Thompson, Past President

MARTY WHITCOMBE and Judy Clause, new initiates, examine a Phi Kappa Phi certificate which shows that they are now official members of the all-University honorary.





ALPHA ZETA — *Front Row:* Morse, Beebout, Speers, Hanim, Weber, Pierrott, Fifer, West, Dr. Frederick (adv.), *Second Row:* McClurg, Collins, Selley (v.p.), Dillman (pres.), Wildung, Latham, Hiedje, Leffler. *Back Row:* Hosh, Berklund, Fee, Grunig, Ackerman, Nollen, Thye (sec.), Miller, Lucas.

Alpha Zeta

The "tall corn" award is presented each year by Alpha Zeta to a professor who has shown devoted service to agriculture. This national professional agriculture fraternity tries to initiate standards of scholarship, character, and leadership among its members as well as creating a spirit of good fellowship. Alpha Zeta members are selected on the basis of scholarship and activities.

Delta Phi Delta

The Iowa State and Drake University chapters of Delta Phi Delta, presented an exchange art exhibit spring quarter. Iowa State members also displayed their work during Veishea. The actives of this national honorary art fraternity select new pledges each October from persons who are in the upper thirty-five percent of their graduating class and who have high grades in their art major.

DELTA PHI DELTA — *Front Row:* Rietz, McElray, Held, Farmer, Boyes. *Back Row:* Hawkins, Laumbach, Rodriguez, Emmert, Brindlay. Not Pictured: Clause.





EPSILON PI TAU — *Front Row:* Vogt (pres.), Wille (sec.), Chally, Maxwell, Gray, Faas, Kvapil, Kelsey, Fisher (treas.), Menke. *Second Row:* Prof. Al Sherick, Prof. Merle Wiener, Weede, Bishop, Baldus, Anderson, Schatz, Janssen, Henry, Gatch. *Back Row:* Sarchett, Krouse, Morrow, Norris (v.p.), Horne, Stump, Hamann, Turk, Thomac, Prof. Lowell Carver.

Epsilon Pi Tau

Research on current issues concerning industrial arts was conducted this year by thirty-seven members of Epsilon Pi Tau. A newsletter is also published and sent to all members with information about campus activities. This International Honorary is concerned with industrial arts and vocational education. It appoints new members from the upper twenty per cent of juniors and seniors.

Eta Kappa Nu

Electrical engineers in the upper one-fourth of their junior class and upper one-third of their senior class are invited to a smoker each fall by Eta Kappa Nu. This national electrical engineering honorary then votes secretly to select new members. Visitors to Veishea may have their questions concerning EE answered at the Eta Kappa Nu information booth or may take in their display.

EKN — *Front Row:* Patterson (corr. sec.), Jasper, Dykstra (treas.), Dutcher (v.p.), Schantz. *Second Row:* Shepard, A. Baker, Zobrist, Entis, H. Baker (pres.). *Back Row:* Hiland, Ney, Stephens (rec. sec.), Lacey.





GAMMA EPSILON SIGMA — *Front Row:* Schoeneck, Smoldt (pres.), Young, Ciszewski, Garrough. *Back Row:* Battey, Wilson, Brush (sec.), Schwyhart (treas.).

Gamma Epsilon Sigma

Outstanding scholarship, and a good record of leadership, character, and achievements are the requirements for membership in Gamma Epsilon Sigma, a national honorary for juniors and seniors in industrial engineering. The organization's goals are to foster high ideals and qualities of leadership and responsibility among future engineers, as well as to spread interest and information about the industrial engineering department.

Knights of St. Patrick

Junior and Senior Engineers who have been active in engineering, the college community, or residence activities are eligible for membership in the engineering honorary, Guard of St. Patrick. This national honorary was founded on the Iowa State Campus in 1917 and 35 knights were selected for membership this year. Highlight of the spring activities was the March 17 initiation and the annual St. Patrick's Day Dance.

KNIGHTS OF ST. PAT — *Front Row:* Johnson, Smoldt, Wolfe (pres.), Claycomb, Altorfer (sec.). *Back Row:* Dicken, Olsen, Oakland, Laumbach.





LAMPOS—Front Row: Fie, Rover, Smith, Ode, Abrahamson (v.p.). Back Row: Davis, Murphy (pres.), Cassill (treas.), Coffin, Peterson (adv.). Not pictured: Kathy Kerl, Nancy Anderson.

Lamos

Lamos is a local Science College honorary organized in 1953 to recognize outstanding men and women in the college of Sciences and Humanities. Active members select four to seven seniors and four to ten juniors each year from persons in the upper one fourth of their junior or senior classes who have shown outstanding leadership ability, scholarship, and character, and who have contributed service to the college.

Omicron Nu

Omicron Nu, a Home Economics National Honorary, selects members who promote scholarship, leadership, and research in the field of Home Economics. Omicron Nu awards a \$25 scholarship each year to a deserving member of Omicron Nu who indicates need and professional interest in Home Economics. During Winter quarter, it held a sophomore recognition tea to honor Home Ec. sophomores with a high grade point.

OMICRON NU—Front Row: Dodds, Fiske, Mills, Champoux, Dorn, Panneke, Carnes. Second Row: Tokheim, Reese, Johnson, Costello, Hutchinson, Sankken. Third Row: McKim, Clause, Benson, Stanley, Brown, Schaf-buth. Fourth Row: Cord, Johnson, Gorgen, Wisbaum, Sterling, Hafner, Jepson. Back Row: Rohwedder, El-wood, Melcher, Welch, Young, Christensen.





Front Row: Pigott, Crissman, McMullen, Foster, Johnson, Asmussen, Schmetzler, Messer, Anderson (adv.), *Second Row:* Lyon, O'Connor, Johnson, Sundberg, Manns, Conelson, Henning, Dana, Harris, Hellings, *Third Row:* Stansberry (v.p.), Coverdale (pres.), Porter, Mills, Corrough, Knavel, Hamilton, Stevens, Koch, Grilly, Jester, *Fourth Row:* Boast, Willoughby, Brown, Baker, Needham, T. Baker, Hill, Heikens, Hitchcock (treas.), Witzenburg, Dailey, *Fifth Row:* Myers, Reschly, Hayes, McBride, Bridge, Pooch, Burr, Parks, Eckoff, Carpenter, *Back Row:* Roberts, Wruck, Vux, DeJong, Hess, Nilson (sec.), Harms, Ryerson, Coltvet, McRoberts, Miller, B. Johnson, McClellan.

Phi Eta Sigma

PLANS for giving an award to the residence with the greatest scholastic improvements are discussed by Phi Eta Sigma members.



Organized in 1923, Phi Eta Sigma is a national freshman men's honorary whose purpose is to promote and encourage high scholastic achievement during the freshman year. To be eligible for membership, the student must have a grade point of 3.5 at the end of his first quarter or a cumulative 3.5 at the end of the second or third quarter's work. Prospective members are invited to a fall smoker and this year ninety-four prospects joined. Initiation takes place at a banquet held during spring quarter. Meetings are called only when the president feels they are necessary. Phi Eta Sigma plans to give an award to the residence with the greatest scholastic improvement. Phi Eta Sigma also contributed \$300 to the Iowa State Center.



PI MU EPSILON — *Front Row:* Wahrenbrock (sec.), Moses (treas.), Feiner, Vcale, Russell, Boehm. *Back Row:* Swain, Davis, Ritland, Ashbaugh, Homer (adv.).

Pi Mu Epsilon

Students who have achieved distinction in a mathematical science compose the membership of Pi Mu Epsilon, a math honorary. Members are selected by a committee during spring quarter. Undergraduates are eligible for this national honorary if they have maintained a "B" average in college math courses for two years and are in the top half of their class. Graduate students and faculty members are also selected.

Pi Tau Sigma

Members of Pi Tau Sigma, a mechanical engineering honorary, are selected from the top twenty-five per cent of the juniors and the top thirty-five per cent of the seniors in mechanical engineering. Pi Tau Sigma stimulates interest in the department and coordinates activities within it. The outstanding features of the year include the selection of new members and a banquet which honors old members.

PI TAU SIGMA — *Front Row:* Johansen, Buls, Gerber, Thompson (v.p.), Hutchinson, Hentzel. *Back Row:* Laumbach (pres.), Bodard, Beguin (treas.), Robinson, Michalek.





PSI CHI—*Front Row:* Easton, Ebel, Nord, La Barke, McMillen (adv.), Willoughby, Tice, Dearixon, Miller (sec.). *Second Row:* Evans, Royer, Thompson, Baty, Cranny, Smith, Warman. *Back Row:* Hannum, Judich, McCann, Holland, Cunningham (pres.), Layton, Jones (v.p.).

Psi Chi

Psi Chi, the national psychology honorary, presents lectures and programs dealing with areas of interest to students of psychology. Psi Chi was founded to advance the science of psychology and to encourage and maintain scholarship in academic fields. Members must have a major or a minor in psychology and must academically be in the upper one third of the psychology students.

Sigma Alpha Iota

Musicianship, participation in musical activities, a faculty recommendation, and a 2.5 grade point, are the requirements for membership in Sigma Alpha Iota, women's music fraternity. Members are hostesses at faculty and guest recitals and welcomed delegates to the state music convention held at Iowa State. The organization sponsors Sor-Dor, the group singing contest for women's residences.

SIGMA ALPHA IOTA—*Front Row:* Wind (treas.), Shadle, Zimmerman, Lott, Wildman, Bottge. *Second Row:* Belool, Emmert, Green, Butler, Gustafson, Bourne (sec.). *Third Row:* Wolline, Fair, Welch, Carmichael, Waters. *Back Row:* Welch, Gorgen, Kidney, Hafner (v.p.), Marra (pres.), Baldwin (sec.).





SIGMA DELTA CHI - *Front Row:* VanEkeren (sec.-treas.), Kiewiet, Kumerth (adv.), Hsu, Grunig, Sesker. *Second Row:* Parrish, Berkland, Murray, Weber (pres.), Livengood, VanNostrand. *Back Row:* Stephens (v.p.), Buck, Knight, Nowling, Michel (treas.).

Sigma Delta Chi

Sigma Delta Chi is a professional journalism society for men. The purposes of this organization are to serve and assist its members in acquiring the principles worthy of a journalist. In conjunction with Theta Sigma Phi, Sigma Delta Chi publishes the "Petticoat Pamphlet". Each year it sponsors a high school writing contest and invites the winners to a press day during Veishea.

Theta Sigma Phi

Students who reap the benefits of the "Petticoat Pamphlet" should give their thanks to Theta Sigma Phi for its help in the preparation. Theta Sigma Phi is a professional journalism and communications organization for highranking upper-class women who have intentions of making journalism their profession. The chapter also honors Ames women at the annual Matrix Breakfast.

THETA SIGMA PHI - *Front Row:* Baker, Pierson (pres.), Burns (adv.), Maxwell, Dahlin (v.p.). *Back Row:* Honeck, Freeman, Cassill, Dorrell, Lafrene.





SIGMA GAMMA TAU — *Front Row:* Hoffman, Northup, Johnson, Wear, Stein, Gohman. *Second Row:* Martinsen, Niebur, Evans, Kallaus, Pettit, Millett, Anderson.

Sigma Gamma Tau

In its tenth year under the name Sigma Gamma Tau, this organization is the highest honorary for aerospace engineers. By contributing to their profession by outstanding scholarship and active interest in aeronautics, upperclassmen gain consideration for membership. New members are selected during their junior or senior year, and membership is held throughout graduate school.

Tau Sigma Delta

Tau Sigma Delta, emphasizing scholarship and character, is a national architecture honorary for men and women. Tau Sigma Delta's purpose is to reward with membership those students who attain high scholastic standing in architecture and allied arts of design. To be eligible for membership, a person is required to be in the upper 20% of his class and have an all-college average of 2.8.

TAU SIGMA DELTA — *Front Row:* Burton (adv.), Dwinell, Engelbrecht. *Back Row:* Griffith, Middlebrook, Walton.





TAU BETA PI — *Front Row:* Johnson, Wear, Hoffman, Wolf, Pierrot, Hemme. *Second Row:* Brown (pres.), Ney, Dwinell, McGinnis, Dutcher. *Third Row:* Boyer, Carrough, Dykstra, Baker, Pumplun. *Back Row:* Martinson, Niebur, Prendergast, Schnicker, Laumbach.

Tau Beta Pi

National honorary for all engineering students is Tau Beta Pi. It was organized in 1865 to honor students in engineering who excel in scholarship, character, and service. Sixty members were selected from the top one-fifth of the seniors and the top one-eighth of the juniors fall and winter quarters. These members are selected at smokers and they undergo a pledgship which consists of wearing Tau Beta Pi robes and mortar boards for a week. During this week they also serenade the campus during the noon hour from the steps of Beardshear. The organization established the bulletin board in Marston Hall for listing honor fraternities and posting the names of its own members. Members also conduct a tutoring service for freshmen engineering students.



AN INFORMAL INTERVIEW is conducted by Tau Beta Pi members for each prospective member. Robert Brown, left, and Ron Laumbach, right, interview candidate Tim Lowe.



COLLECTION of other members' views on the farm financial report is one of the advantages of belonging to Ag. Bus. Club.

One outstanding meeting of the Ag Business Club last year attracted over one hundred-fifty people. This was the night that the president of the National Farm Organization spoke. All meetings, held monthly, feature a speaker and include a coffee hour afterwards. The club has sixty members who must be enrolled in an ag business curriculum. Its purpose is to give students a wider acquaintance with ag business and to foster a spirit of cooperation among students. The members also elect a committee which interviews outstanding farmers and then selects the "Outstanding Farm Manager of the Year." The winner is then honored at the annual spring banquet. Last spring J. Merrill Anderson received the honor. The secretary of the Iowa Farm Bureau also spoke at the banquet. Marketing management was emphasized by the club's Veishea open house display.

Agricultural Business Club

Front Row: Smith, Smalling, Hertz, Neville, Newcomb, Massey, Hill, Holden, Bencke (adv.), Fedeler. Second Row: Caldwell, Sanders, Selley, Link, Thomas, Poppen, Hauffe, Bockholt (sec.), Fairbanks, Curtis. Third Row: Bowden (pres.), Lutz, Erwin, Sievers, See, Beebout, Wenthe, Fuhr, Hughes. Fourth Row: Munson, Dostal, Hunt, Hummel, Allen, Erickson, Krantz, Brutsche, Hockspeler, Hamilton. Fifth Row: Oliver, Helvick, Ducommun, Willms, Thoreson, Buss, White, Shower, Ward. Back Row: Applegate, Herstrum, Abbas, Bartline, Stamp, Pleggenkuhle, Livingston, Higdon (treas.), Schnitjer, Gearhart.





Front Row: Rinderknecht, Johnson, Trunbo, Smith, Bundy (adv.), Thompson, Gregory. *Second Row:* Bryan, Preston, Shadle, Beebout, Hoakey, Shimon, Dunaway, Brown. *Third Row:* G. Johnson, Kuhn, E. Johnson, Lettow, Olson, Mœller. *Fourth Row:* McClurg, Grau, Rogers, Bartelson, Sleister, Fenton, Willett. *Back Row:* Johnson H. (sec.), Blankenship (v.p.), McCasland, Mess, Wangness, Denny, Witte.

Agricultural Education Club

Orientation for new members, freshman initiation, and selected programs were highlights of the Agricultural Education Club. The club works to improve professional interests and to develop an understanding of the problems of agricultural education. The senior trip to the National Future Farmers of America convention in Kansas City was sponsored by the club. Scholarships of \$25 were presented to Erwin Johnson, freshman, and Ron McClurg, sophomore. The Agricultural Education Veishea open house received second place honors in the agriculture division. Members published a quarterly newsletter which was sent to the 99 members of the 1962-63 club.

Front Row: Eytlinger, Hahler, Edwards, Blake (adv.), Irwin, Dewey. *Second Row:* Ahrens (treas.), Cummins, Williams, Anderson, Lickteig. *Third Row:* Woodward, Lee, Bryan, Powell (pres.), Brooks. *Back Row:* Nichols, Banwart, Lamers, Holst, Tjaden, Buskohl, Patton.



Organizing early, six Agronomy Club members attended the national club meeting at Cornell University in Ithaca, New York last summer. Local president Bill Klein served as national recording secretary and received third place in the national speech contest. Jim Tiedje, junior representative, was elected national vice-president and the Iowa State Agronomy Club was placed in charge of the contest for next year. Organized to give agronomy students a chance to learn more about agronomy and to give them leadership experience, the club sponsors members' participation in speech, essay, crop, and soil contests. Last fall the club compiled a fertilizer manual to guide various companies and individuals. Social festivities included a fall steak fry and a spring picnic.



SOIL MONOLYTHS are studied by club members in preparation for a soil judging contest sponsored by the club.

Agronomy Club

Front Row: Pellett, Latham, (v.p.), Yoder, Schelhase, Dillman, Grunenhagen, Klein (pres.), Leffler, Wolter. *Second Row:* Thelen, Eggerling, Derscheid, Streck, Pierce, Montaner, Bernal, Knisley, Scholtes, Nollen. *Third Row:* Mowry, Greimann, Small, Bloxham, Walter, Morton, Pardo, Schroeder, Addleman, Kellen. *Fourth Row:* Hansen, Brandt, Finch, Ouren, Ward, Tiedje, Faubel, Young, Wilson. *Fifth Row:* Downing, Twomey, Anderson, Klindt (rec. sec.), McNeill (cor. sec.), Vetez, Breithach, Heybrock, Johnson, Meadows. *Back Row:* Gardner (adv.), Betz, Greimann (treas.), Blackledge, Krebill, Tope, Schafer, Amunson, Waltz, Mendenhall.





FRESHMAN THROUGH SENIORS can be found working in labs on design courses, an important part of the curriculum.

A new feature of the American Institute of Architects this year was the addition of a mixer-coffee during fall quarter to give the freshmen an opportunity to get acquainted with the faculty and upperclassmen. The AIA actively carried on a year-long program presenting aspects of the architecture profession to its members. These included demonstrations and meetings on office work, study abroad, historic preservation, and art and architecture. The Iowa State Chapter of AIA held an exhibit of prints imported from Japan by a Minneapolis firm and was also co-host at the regional convention held at the University of Nebraska. AIA is a national professional club, open to all interested students, which strives to promote interest in architecture through pertinent programs.

American Institute of Architects

Front Row: Engelbrecht, Younggreen, Youngman, Fuger, Knoop, Anderson, Dick. *Second Row:* Bolin (pres.), Ollenburg, Downing, Findlay, Roe (treas.), Worrell. *Third Row:* Winker, Jalvert, Dwinell, Mills, Bragonier. *Back Row:* Carlson, Lyons, Griffith (sec.), Heyden, Lammers, Kurt.





AIEE — *Front Row:* Staves, Jones, Wolf, Hynes, Schoolen (treas.), Beckord, Maxon. *Second Row:* Larson, Battey, Ryberg, Schwyhart, J. Wolf, Young, Fischer. *Third Row:* Parks, Scott, Smoldt, Wilson, Mueller, Barchfield. *Back Row:* Davenport, Brush (sec.), Wilson (v.p.), Cutler, Bodensteiner, Howell (pres.), Stropes. Absent: Behnke.

American Institute of Industrial Engineers

The American Institute of Industrial Engineers captured first place in the 1962 Veishea open house displays in the engineering division. The winning display included a computer display and a three-dimensional graph concerning the economy of automobile operation. Purposes of AIEE are to provide contact for students with professional industrial engineers and to promote interest in the industrial engineering curriculum.

American Ceramic Society

Information about developments and opportunities in the field of ceramics is provided to members by the American Ceramic Society. The society's membership is all ceramic engineering students. The group's activities consist mainly of regular meetings at which recent papers on ceramic engineering are read, but some social functions are held. This year a picnic for members and ceramic engineering faculty was held at the Ledges.

AMERICAN CERAMIC SOCIETY — *Front Row:* McFarlin, Riley, Jensen, Ramsey. *Second Row:* Stacy, Smelser, Crissman, Johnstone, Dodd. *Back Row:* McGee, Klemmensen, Wilder (adv.), Rigler.





AICHEM E — *Front Row:* Miller, D. Johnson, Garrett, Kviesitis, L. Johnson, M. Larson (adv.), Simpson. *Second Row:* Greubel, Hungerford, Faust, Mossman (v.p.), Tamasi, F. Lebens, Bettin. *Third Row:* Revell, Drumm, Tieke, Brutman, Katzer, Ives, Rockwell. *Fourth Row:* Mumm, Meyers (pres.), Dana, Selander, Chase, Custodi, Fields, Carris. *Back Row:* Allen, Lindblom, Gramer, McGinnis, Larson J., Burkett, Vasey, Parker, Nelson.

American Institute of Chemical Engineers

The American Institute of Chemical Engineers is a national professional society whose purpose is to inform chemical engineers of activities and announcements concerning college engineering. The sixty members sponsored the annual chemical engineering banquet and devised their Veishea open house display. Chemical engineers also held an open house during orientation to acquaint freshman with the chemical engineering program.

ASAE — *Front Row:* Wemer, Goering, Feldkamp, Sealine, Peterson, Herren, Richardson, Lothe. *Second Row:* Hitzbuehn, Hull, Melvin, Hart, Pierrot (pres.), Tubbs, Amunson, Caicedo, Dunn. *Third Row:* Fricke, Erickson, Brown, Baird, Gunderson, Wheat, Poore, DeBoer (treas.), Hall. *Fourth Row:* Haverlink, Dvornsky (sec.), Martin, Gross, Gerst, Claycomb, Toms, Berning. *Back Row:* Swanson, Humke, Evans, Rathe, Wolf (v.p.), Van Gilat, Priest, Osenbaugh, Andrews.

American Society of Agricultural Engineers

The American Society of Agricultural Engineers is a professional organization for those in an agricultural engineering curriculum. Highlights of their program were the spring picnic, a skit night, and a banquet for students, parents, faculty, and alumni. The Society also published the "Slide Rule Quarterly," a magazine explaining Agricultural Engineers activities. It is sent to parents, prospective students, and other schools.



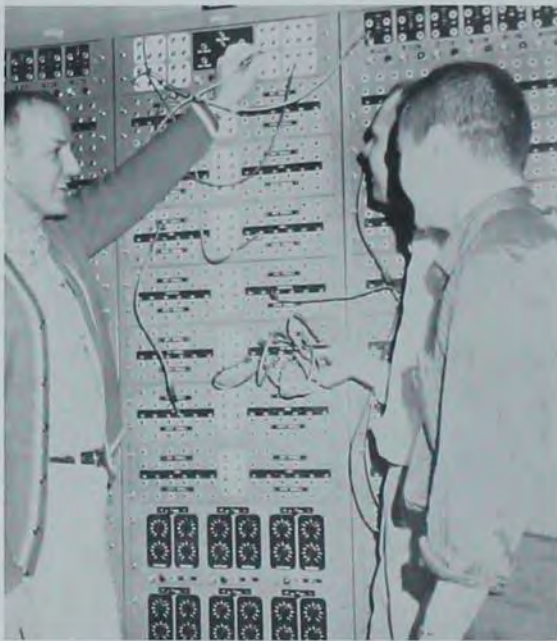

AFTER A MEETING, IEEE members pause to contemplate and, possibly, confuse one of the computers in the EE building.

During Fall quarter about forty members of the Institute of Electrical and Electronic Engineers attended the National Electronics Conference in Chicago. At this conference, the electronics industry showed new products and presented technical papers telling about new advances in the electrical engineering field. The Institute of Electrical and Electronic Engineers sponsored the electrical engineering picnic at Brookside Park last spring, as well as the annual banquet. Electrical engineering seniors and faculty presented skits as entertainment at the banquet. Also last spring, several IEEE members went on a field trip to Collins Radio Company in Cedar Rapids, Iowa. Highlights of the trip were a tour of the plant and a banquet. The organization is open to any student who is in electrical engineering.

Institute of Electronics and Electronics Engineers

Front Row: Weber, Dennis, Lickiss, Lanc, Nieman, Griffith, Berg. Second Row: Anderson, Patterson, Page, Ackerman, Thovson, Schmiedel, Glas, Nystrom, Johnson. Third Row: Harvey, Camp, Scribner, Resch, Crawford, Stevens, Ennis, Kovicpkamp, Lo, Zobrist. Fourth Row: Chapman, Novak, Schlatter, Cox, Youngberg, Stielow, Kramer, Svuba, Bruns. Fifth Row: Barnes, Netten, Middleton, Hickling, Baker, Cobley, Jurschak, Becker, Bartlett, Bristol. Back Row: Gabel, Cummings, Wood, Flom, Hiland, Beers, Andres, McRoberts, Ulrich, Syndergaard, Raymond.





IAS-ARS - *Front Row:* Herington, Bilsborough, Daehler (treas.), Eagle, Power, Mohling, Spears. *Second Row:* Hudson, Christianson, Page, L. Logan, Dumont, Gable, Hochstein. *Third Row:* Sherrill, Howard, Johnson (pres.), Beall, Schialekamp, Klopp, Dusenbery, Heinemann. *Fourth Row:* Guenther, Cooper, Myrabo, Pries, Leese, Schilling (v.p.), Fredrezill. *Back Row:* J. Logan, Bowman, Stanley, Gerst, Hurlbut, Scar, Grandia, Blackman.

Institute of Aerospace Sciences

As its main objective, the Institute of Aerospace Sciences works to acquaint students with their field and to point out opportunities available to them. Speakers from various industries, faculty members, and informative films are all combined to help accomplish this purpose. During Veishea open house, visitors were allowed to operate the newly purchased wind tunnels, which were the highlight of the IAS display.

ASCE - *Front Row:* Mann, Merry, Moosavi, Griggs, Smalley, Pennock. *Second Row:* Hall (pres.), Nuebel, Krapf, Tucker, Kelley, Passero, Moehrl, Claude, Olsen. *Third Row:* Goebel (treas.), Bertelson, Spengelink, Tegtmeyer, Bartz, Anderson, Ankeny, Heimendinger, Boyv. *Fourth Row:* Ellis, Jenness, Wexmouth, Nielson, Wilson, Prendergast, Baack, Knight. *Fifth Row:* Burke, Sheetz, Campbell, McIntosh, Hollingshead, Koel, Wight (sec.), Poland, Greimann. *Back Row:* Jorgensen, Ross, Fox, Osipowicz, Holland, Boyson, Scott, Dick (v.p.), Jann, Dueland.

American Society of Civil Engineers

The American Society of Civil Engineers is a departmental club working to promote professional growth through close association with fellow students, faculty members, and practicing engineers. This local professional society had 115 members this year. The biggest annual event is the tug-of-war with the foresters which is held fall quarter at the west end of Lake LaVerne. They also sponsor the civil engineering Veishea display.



American Veterinary
Medical Association



OPERATIONS CONDUCTED UNDER SUPERVISION enable students to gain practical experience and exact training in actual cases before graduation. Junior and Senior students are required to work in the clinic for this experience.



RADIO connections to the mobile unit are checked out by Edward Dunham. A quick call on this set will send the ambulatory clinic to wherever it's needed.

Long hours of study and work on the same subjects helps encourage veterinary medicine students to stick together. This natural tendency is furthered by the student chapter of AVMA. The student chapter, besides providing an opportunity for a friendly spirit to develop among the students and faculty of the veterinary medicine department, makes available to the students the professional information obtained by contact with the parent American Veterinary Medical Association. The special projects of the organization are planned and scheduled by the student Veterinary Medicine Council which is composed of the executive officers of the organization. Responsibility for the completion of most special projects such as Veishea open houses, smokers, and banquets is usually delegated to the separate classes.

JUNIORS — *Front Row:* Thake, Jensen, Harting, Grover, Reid, Booth, Sickels, Lott, Standley. *Second Row:* Harris, Ulland, Stanley, Porch, Sievers, Frootman, Buelow, Kuffel, Andersen. *Third Row:* Reschly, L. Smith, P. Smith, Randolph, Quinn, Beck, Hauptmeier, Robinson, Rolston. *Fourth Row:* Nighswonger, Moum, Schmidt, Zierke, Means, Petty, Saveraid, Grimes, Campbell, Helland. *Fifth Row:* Henke, Miller, McLain, Christensen, Bryant, Fick, Hecht, Bigbee, Aafedt. *Back Row:* Hageman, Kistingbury, Lanz, Bell, Romans, Dreibelis, Larsen, Hodoval (treas.), Nelson (pres.), Velicer.





BACTERIA under observation are compared with their pictures by Frank Havlik. Sophomore hygiene lab gives students first hand information about animal disease-causing-organisms.

AVMA's calendar of activities and events included a semi-formal dance, a stag picnic, a homecoming luncheon, and a fall banquet. The spring semi-formal for AVMA members and faculty guests was held in the South Ballroom and Sun Room of the Memorial Union under blue Hawaiian skies and the theme of the 50th state. The stag picnic was held spring quarter for faculty and student body at Brookside Park. The last meeting of AVMA during spring quarter was awards night and a \$300 dollar scholarship, a new award from Walnut Grove, was presented to Al Droivold for his winning essay. At the awards banquet the newest members of Phi Zeta, AVMA honorary, were announced and introduced.

SOPHOMORES — *Front Row:* Schilling, Betts, Gustafson, Holst, Laursen, Roepke. *Second Row:* Schroeder, Fetty, Hemmingson, Howard, Metzger, Lucas, Prasse, Hillmann. *Third Row:* Paulsen, Mallikoa, Marinov, Wartig, Henderson, Stott, Holcomb, Grier. *Fourth Row:* Fawcett, Donovan, Filkins, Wernimont, Hanich, Havick, Koenig, Simonson, Heuver. *Fifth Row:* Schumann, Hüllinger, Reimer, Clayton, Huhn, Thompson, Hayes, Drefke. *Back Row:* Aul, Havlik, Wogahn, Frank, Jorgensen, Madsen, Westercamp, Van Gelder, Schulke.



A constitutional amendment was passed establishing a committee to aid the Faculty Counseling Committee in counseling pre-vet students. Under the amendment, a program was established where a member of each class worked with the faculty in advising and helping Freshmen and Sophomore students. Veterinary medicine students planned a "Welcome Home" luncheon for alumni during the Homecoming weekend which was well attended by alumni, faculty, and students. Highlight of the winter season for AVMA was the annual Christmas party where the Junior vet med students were hosts to members of the faculty, the student body, and the families of AVMA members.



HISTOLOGY, or microscopic anatomy, is the immediate interest of Loren Appell and Steve Meier, first year students in the Vet Med curriculum. This study of cell tissue is opposed to the more commonly known gross anatomy of organs.

FRESHMAN - *Front Row:* Rielman, Mahr, Draper, Atkins, Davton, Roush, Sampson, Lum, Wylie, Amdor. *Second Row:* Seitzinger, Hutton, Pearson, Jacobi, Stoner, Swerney, Schwabe, Ahrens, Witt, Gute. *Third Row:* Adams, VanZee, Hilleman, Swingen, Orlando, Wisc, Farley, Wright, Windom, Holmes, Wynia. *Fourth Row:* Callahan, Lupton, Ahrendsen, VerSteeg, Freitag, Appell, Wilson, Laurie, Dykstra, Eckhoff, Bonnes, Terry, Kraal. *Back Row:* Daehler, Froehlich, Carey, Nachreiner, Niedfeldt, Beecher, Boucher, Brewer, Stevenson, Gavin, Olson.





TRYING TO PREDICT their futures, Carter Kudrle, George Robinson, and Rich Stauffer, M. E. seniors, study the board which lists job offers seniors have received.

Background for a career as a professional mechanical engineer is the objective of ASME. The Club tries to present information from practicing engineers to its members in order to interest them in and prepare them for different phases of life as professional engineers. It is hoped that members carry the perspectives learned in the club to their professional career so that a closeness among mechanical engineers is perpetuated. As an immediate purpose, the club strives to acquaint members with each other and with the faculty. Membership in the American Society of Mechanical Engineers is open to any student enrolled in the curriculum. The program for the year includes, besides the regular meetings, a spring banquet and a special initiation of new members.

American Society of Mechanical Engineers

Front Row: Fahey, Sable (vice-pres.), Green (faculty adviser), Meehan, Kanellis, Nelson, Alleman, Wischert.
Second Row: Sheets, Franck, Battles, Limas, L. Thompson, Olson, Sundberg. *Third Row:* Zahradnik, Larson, Niemeyer, Moeller, Gifford, Hays, Hopp, Titus, Cronin (sec.). *Fourth Row:* Knox, Hutchinson, Kasei, Huisinga, Kudrle (pres.), Erickson, Hentzel, Goering, Hansen, Johnson. *Back Row:* D. Thompson, Stauffer (treas.), Faust, Hayes, Faxon, Beguin, Robinson, Ziemann, Bedard, McDonald, Rearick.





BOTANY—*Front Row:* Snyder, Holst, Christiansen, Dorr, Anderson Karen, Paul, Plikering. *Second Row:* Tedore, McDorman, Graddy, Stoltenberg, Anderson Ken (pres.), Dykstra (v.p.), Keen. *Back Row:* Gustafson (treas.), Miller, Stranberg (sec.), Dr. John Mickel (adv.), Dahmus, Myhr.

Botany Club

Botany Club captured the all-University sweepstakes trophy for Veishea with the display "Knowledge of the Leaf Presents the Opportunity for Action." Highlight of the display was the "Leaf Room" which was built to resemble the actual interior of a leaf. Lighting and other sensory effects created the atmosphere of walking through the inside of a leaf. Estimated time to complete the 1962 Veishea display was 2,000 man hours.

Sigma Chi Tau

Inspection trips, speakers, and closer contact with faculty members all helped give members of Sigma Chi Tau more practical experience in their field. The club, in its second year, has fifty members, all of whom must be enrolled in construction technology. Another purpose of the club, besides the presentation of a broader view of the curriculum, is the formation of closer ties between members of the technical institute.

CONSTRUCTION TECHNOLOGY—*Front Row:* Honeywell, Janssen, Carlson, Lenhardt (v.p.), Harrington, Hill, Petersen, West. *Second Row:* Spenner, Grantham, Carroll, VanBuskirk, Thompson, Foreman. *Third Row:* Kinrade, Munch, Gray, Pech, Cranston, Ohrt (pres.), Schoellen. *Fourth Row:* Dale, Kerns, Hennings, DeNio, Harry, Nygaard, Ory W., Ory J. *Back Row:* Abrams, Brooks, Whetstone, Duimstra, Vierow, Goss, Ulrich, Aru, Stock.





Front Row: Holck, Ford, Renner, Erslund, Buch, Northey, Shuler, Satterlee. *Second Row:* Warner (adv.), Dohrmann W., Murphy, K. Muller, Barnis, Pearce, Patrick, Jones, Pellett, Cooper. *Third Row:* G. Muller, Sylvester, T. Johnson, Bell, Henderson, Thomas, Cox, Fitzgerald, Stahle. *Fourth Row:* Dietericks, Vestweber, Zwald, Bergeson, Gross, Henderson, Dohrmann, Dee. *Fifth Row:* Scholl, Cheers, Sanderson, Jensen, Jackson, Rosengreen, Smith, Schmidt, Oldorf, Hanson. *Back Row:* Fee, J. Johnson, Pauley, Ledden, Riebeling, Brown, Woldruff, Hertz, Strathe, Sundell, Gross.

Block and Bridle Club

Judging teams, an integral part of the Block and Bridle Club, represent Iowa State at intercollegiate contests throughout the country. The biggest activity for Block and Bridle Club was the 43rd annual Little International Show. The central features of the show are a showmanship contest and a judging contest for Iowa 4-H and FFA members. The club also annually sponsors an accredited Horse Show in the spring.

Front Row: Dirksen, Kidney, Tanner, Olenius, Domer, Hanson, Ground, Nixon, Bauman. *Second Row:* Flick, Blom, Anderson, Robertson, Epling, Bowstead (sec.), Campillilli, Hosh (treas.), Berg, Thyle (pres.). *Third Row:* Henderson (v.p.), Sutton, Gamble, Wilkening, Barrow, Budlong, Helm, Pitzer. *Fourth Row:* Robinson, Davidson, Benson, McFadden, Koboldt, Dunn, Zell, Ringkob. *Fifth Row:* Patterson, Greaser, Henning, Weston, Quas, Buchanan-Smith, Bean, Beck, Clark. *Back Row:* Judge, Van Zanle, Hormann, Lofgren, Waltz, Fox, Tekippe, Achenbach, Miller.





Front Row: Ellis, Hollander, Wagner, Stumpf, Marner, McKee, McDevitt, Ryan, Manning. *Second Row:* Thieleke, Denny, Kaufmann, Herbert, Adams, Townsend, Nash. *Third Row:* Sunquist, Thomas, Shearer, Heinsen, Scott, Housman, Gray, Smit, Rayman, Cordes. *Fourth Row:* Zentl, Mertes, Michael, First, Boesen, Hanson, Byueck, Burke, Adams, Spielman. *Back Row:* Herrian, Hanna, Brownlee, Brown, Adelman, Gilbert, Gunnerson, Hayes, Vander Meyden, Lucken, Wolfensperger.

Business Students Association

This year the Business Students Association began a departmental newsletter, "Triad," which is published quarterly. The club, open to any student registered in Industrial Administration, was organized to further the students' comprehension of the business world through programs which are highlighted with presentations by highly successful businessmen. Monthly meetings, a banquet, and a Veishea display rounded out club activities.

Front Row: Smith, Lenderts (v.p.), Parrish, Hain, Schultz, Balodis, Lynn, Hands (adv.). *Second Row:* Ferguson, Davis, Rosbach (sec.), Dunnahoo (pres.), Harris, Daley, Lind, Deppa. *Third Row:* Stella, Hayes, Warner, Raasch, Donaldson, Smith, Thompson. *Fourth Row:* Marquardt, Sindt, Minnis, Evans, Burrell, Goode, Schafer, Ellington. *Back Row:* Bergstrom, Peterson, Nelson, Pepper, Ashbaugh, Hoffman, Strachan, Grimm, Hoidahl, Witte.





Front Row: Kearns, Rathje, Stephens (v.p.), Jolly (sec.), White, Lane. *Second Row:* Persinger, Dunn, Fetti, Frankenfield, McClurg (pres.). *Back Row:* Beebout, Eeten, Delfs, Hahn, Fredrehsen, Holz.

Campus 4-H

Campus 4-H is a co-educational organization that gives former 4-H workers a chance to continue their interest in 4-H in an organization on a college level. Purposes of the organization are to develop leadership, to provide social opportunity for members, to acquaint members with the aspects of the state and national 4-H program, and to interest members in extension work as a career.

Campus 4-H holds three educational meetings each quarter with some type of recreation included at each meeting. Social events of Campus 4-H included a winter campout at the state 4-H camp, tobogganing, and a spring picnic. For service projects, they had a work day at the state camp, a Christmas tree growing project, and held recreational training schools in nearby counties.

Front Row: Fuller, Goins, Partridge, Beyer, Knapper, Hulsebus, Blue. *Second Row:* Ramona Esbeck (advisor), Pace, Zobrist, Almquist, Neppi, Steffensen, Irwin. *Third Row:* Cecil, Frantum, Marek, Hahn, Sawin, Lee, Tope. *Fourth Row:* Barnis, DeBoom, Schulte, Kilpatrick, Craven, Tapper, Munson, Obrecht. *Back Row:* White, Hopkey, Palmer, Wemer, White, Gaarde, Maier.





DAIRY SCIENCE — *Front Row:* Buchanan, R. Klodt, Pena, Obercht, Freyermuth (treas.), Foreman (adv.). *Second Row:* Woodward, Altman, Persinger, Thomas, Applegate, Orth (sec.). *Third Row:* Rodecap, Halfwassen, L. Klodt, Dodds, Miller. *Fourth Row:* Gross (corr. sec.), Mahr, Purmort, Daufeldt, Silberstein, Sera. *Back Row:* Thoreson, Almqvist (v.p.), Schreiber, Scheidenhelm, Lueck.

Dairy Science

Dairy Science Club is an agricultural organization which strives to help the student develop his leadership abilities. In September the club sponsored a statewide 4-H and Future Farmers of America judging contest at the University Dairy Farm. About two hundred contestants were present. The club also co-sponsored the Little International at the dairy farm with the Block and Bridle Club.

Dairy Industry

The biggest project for the Iowa State Dairy Industry Club was their 1962 Veishea display. It showed the process of cheese making; members sold cheese, ice cream, milk, and orange drinks to visitors. The Dairy Industry Club was created to promote interest in the dairy field and is open to any student majoring in the dairy industry or dairy plant operation curriculums.

DAIRY INDUSTRY — *Front Row:* Nielsen, MacIntosh, Hamm, Rees, Bye, Rosenberger. *Second Row:* Hermann, Wall, Richards, Nichols, Ryder. *Back Row:* Simmons, Craft, Yearns, Burke, Nielsen.





EXPECTATION of officers' elections results in the gathering of club members at their January meeting. Meetings usually feature special speakers, but elections show an exception.

Fifty-five of the one hundred and thirty members of the Farm Operations Club set out on a club-sponsored tour just as the sun was rising one morning last October. Included in their itinerary were the Roswell Garst farm, the Ralston Co-op Elevator, and the Ray Fischer Swine farm. These well managed farms made the trip informative as well as interesting. This departmental club is striving to provide farm-op students with participation in extracurricular activities, to develop fellowship among members, and to help build and maintain a large enrollment in the farm operations curriculum. Parents of the members were invited to the winter quarter banquet in January. An outstanding speaker entertained and awards were given to leading members of the club.

Farm Operations Club

Front Row: Bruene (adv.), Light, Heitmann, Bower (pres.), Augustine (sec.), Buchler (v.p.), Roberts, Raikes, Mitchell (adv.). *Second Row:* Schmidt, Henderson, McFadden, Arens, Peters, Ahrenholtz, Koster, Hughes, Buchler, Wagner (adv.). *Third Row:* Fotsch, Neppel, Cherland, Stephens, Sand, Harman. *Fourth Row:* Banks (treas.), Aulliff, Holtkamp, Froehlich, Turner, Kingland, Early, Matthews, Raasch, McDonough. *Fifth Row:* Marek, Peterson, Walter, Morrissey, Byers, Crouy, Busch, Lintz, Nuzum, Skelton. *Back Row:* Graham, Frantum, Corriell, Woodin, Yeager, Schwiager, Elling, Dixon, Hocker, Jennings, Johnson, Fullenworth.





Front Row: Cheers, Scholl, Bardoie, Coffman, Dunn, Grilly, Hinz, Huffman, Wallerich. *Second Row:* Souhada, Doolittle, Vaughn, Holmes, Umana, Strissel, Danielson, Mulhern, Hollingsworth. *Third Row:* Baumann, Hansen, Anderson, Greif, O'Hara, Peterson, Martin, Dooley, Walter. *Fourth Row:* Langdon, Schlosser, Ludwig, Melsa, Barr, White, Brinkman, Church, Barnett, Kimm. *Back Row:* Hawbaker, Mosley, Knapp, Sanders, Wilson, Schroeder, Wise, Droegmiller, Hood, Bergstrom.

Farm Op Club tours "big business" Iowa Farms

Front Row: Pellett, Latham (v.p.), Yoder, Schellhase, Dillman, Gruenhagen, Klein (pres.), Leffler, Wolter. *Second Row:* Thelen, Eggerling, Derscheid, Streck, Pierce, Montaner, Bernal, Knisley, Scholtes (adv.), Nollen. *Third Row:* Greimann, S. Small, Bloxham, Walter, Morton, Paulo, Schroeder, Addleman, Kellen. *Fourth Row:* Hansen, Brandt, Finch, Ouren, Ward, Tiedje, Faubel, Young, Wilson. *Fifth Row:* Downing, Twomey, Anderson, Klindt (re. sec.), McNeill (corr. sec.), Velez, Breitbach, Heubrock, D. Johnson, Meadows. *Back Row:* Gardner (adv.), Betz, Greimann (treas.), Blackledge, Krebill, Tope, Schafer, Amunson, Waltz, Mendenhall.





FORESTRY CLUB—*Front Row:* Polcer, Riessen, Fullerton, Webb, Bassett (treas.), Spinner, Blott, Rocca (sec.). *Second Row:* Holliday, Waller, Streeby, Hall, McGuire. *Third Row:* Lindblom, Gjerstad, Bauer, Heckenberg, Thurman, Miller, McGuire. *Fourth Row:* Carpenter, Barber, Kesweling (v.p.), Adams, Cushing, Netherton, Mitchell, Foley. *Back Row:* Ballantyne, Hunziker, Scott (pres.), Lindsay, Torrens, Murphy, Matthias, Shepard.

Forestry Club

For the second year in a row, the foresters won the annual tug-of-war with the civil engineers across the west end of Lake LaVerne. Forestry club also sponsored the annual fall and spring forester's day where members spend a day competing in chopping and sawing contests and then top it off with dinner and a fireside. The forester's Veishea display was a scale model of a forest and display of the operations and tools involved in forestry.

Ames Forester

The Ames Forester is a student publication to inform faculty, alumni, and students of the latest phases in forestry techniques and the applications of these techniques. This annual publication also hopes to keep readers up to date on alumni news and on the activities of the forestry department at Iowa State. The club is organized solely to publish the magazine and selects new members through application to the editor.

A MEETING OF THE BOARD takes place as members of the Ames Forester staff discuss and plan features for publication. Most staff members are also members of Forestry Club.





GEOLOGY—*Front Row:* Norma (v.p.), Lemish, Gwynne, Hussey. *Second Row:* Wing (treas.), McKelvey, Frost, Calhoun. *Third Row:* Lasch, Stensland, Vredenburg (pres.), Rodenberg, Klein. *Back Row:* Russell, Fox, Logsdon, Warner, Haas.

Geology Club

A new program for the bi-weekly meetings of Geology Club was instituted winter quarter. This was the conduction of undergraduate seminars in conjunction with the meetings. The annual Easter field trip of the club was taken to northeastern Iowa and next year's is planned to cover the northwestern part of the state. The club works with the geology department to publish a magazine containing alumni, student, and faculty news.

History and Government Club

Any student who is interested in or wishes to become better acquainted with government and history is welcome to join the Government and History Club. The club provides a professional meeting ground for the students to discuss history-related topics. The big feature of the year is inviting a well-known speaker to present a program at one of the meetings, which are regularly held every three weeks during the year.

HISTORY AND GOVERNMENT—*Front Row:* Swanson, Hemer, Matterson, Zimmerman, Peterson (adv.), Selke, Bohlken, Eggert. *Second Row:* Papacek (treas.), Poncius, (pres.), Edwards, Bernard (v.p.). *Third Row:* Hansen, Murray, Christiansen, Ellett, Friesner, Thommen, Arthur. *Back Row:* Jones, Kaul, Ruedy, Bryan.





HORTICULTURE CLUB—*Front Row:* Denisen, Mählstede, Sands, Nichols, Groves, Goemaat, Leetcher, Holder. *Second Row:* Slaymaker, Fick, Hague, Heinen, Erickson, Yamazaki (sec.), Kellen. *Third Row:* Newmarch (v.p.), Yeast, Wildung (pres.), Schumacher, Brockshus, Hofmesier. *Fourth Row:* Colan, Wieborg, Halbach, Hall, St. Benson, Greeger, Feldhacker. *Back Row:* Bruus, Bernhardt, Collins, Sneed, Trusty, Ackerman, Skaw.

Horticulture Club

Adoption of a revised constitution enabled Horticulture Club to limit its membership to the students who have a genuine interest in the club. This revision requires interested students to apply for membership and states that if they don't attend a certain proportion of the meetings they are dropped from membership. Tropitine was the theme of this year's Horticulture Show which was held in the Sun Room of the Memorial Union.

Iowa Chemistry Society

The Iowa State Chemistry Society is an affiliate of the National American Chemical Society. Membership is open to all students majoring in chemistry or chemical engineering. Purpose of the society is to foster a professional spirit among its members and to give its members experience in preparing and presenting technical material to a chemical audience. This was partially carried out by explaining projects to Veishea visitors.

IOWA CHEMISTRY SOCIETY—*Front Row:* Messer (treas.), Butler, Cash (pres.). *Back Row:* Jensen, Dyas, Bain, Gettys (sec.).





PROFICIENCY IN SHOP WORK, such as this using of a metal spinning lathe, is necessary for I.Ed. majors who will be transmitting this proficiency to students in both school and industry.

A two day field trip, consisting of tours of industries and high schools, was again taken by interested members of the Industrial Education Club. The annual student-planned project included tours of Minneapolis and St. Paul industries. At the annual spring banquet the club honored the outstanding senior in the Industrial Arts Department from Ames High School. Work on their Veishea open house display and the annual industrial education picnic also helped to fill up spring activities for the club. Santa Claus made his appearance at the Christmas potluck, giving gifts to the children present. The Industrial Education Wives Club works jointly with the regular club on this affair. Members also publish a club pamphlet, Shop Savings, which summarizes the year's activities and suggests plans for the future.

Industrial Education

Front Row: Sherrick, Wiener, Faas (pres.), Carver, Hellmer, Willhite, Schwartz, Hollenbeck, Hendricks (treas.).
Second Row: Gray, Smith, Sinner, Ferrer, Dunn, Baughman, Chally, Fulton (sec.). *Third Row:* Nagel, King, Finch, Ware, Baldus, Butler, Schlenker, McLeland. *Fourth Row:* Dorow, McNay, Grieve, Turk, Stump (v.p.).
Fifth Row: Vogt, Mann, Bosworth, Lang. *Sixth Row:* Freeman, VanKlomrenburg, Kuehne, Knuth, Hardie, Adams, Godfrey, Hibbard, Stoetner, Parkinson.





LANDSCAPE ARCHITECTURE—*Front Row:* Walton (pres.), Selix, Nelson, Butson, Butler, Neumann, Justice, Burkards. *Second Row:* Williams, Strock, Hussey, Reynolds, Hillig, Pryor, Drake (sec.), Watson. *Third Row:* Bernstein, Mullin, Johnson, Belden, Lutz, Christiansen, Wille, Wiktor, Smith. *Fourth Row:* Dvas, Heintz, Lamb, Morse (v.p.), Donels, McGuire, Shafer, Prior, Hedrick, Bailey. *Back Row:* Barton (adv.), Johnson, McMinimee, Saladino, Frantz, Arthur (treas.), Linn, Westcott, Sanderman.

Landscape Architecture Club

The year's program for the Student Society of Landscape Architecture Club consisted of bi-monthly meetings, picnics in the spring and fall, a spring banquet and Christmas party, and construction of a Veishea open house display. The club was organized to promote interest in landscape architecture and to discuss the problems of undergraduate landscape architects.

Mathematics Club

The aim of the Mathematics Club on the Iowa State Campus is to promote an interest in mathematics among all undergraduate students. Monthly meetings are planned with a program to help the student get acquainted and to introduce students to different careers in math. Math Club normally invites a speaker to each meeting to help members "broaden their knowledge in all fields."

MATH CLUB—*Front Row:* Stewart (v.p.), Hansen, Kaldenberg (adv.), Shank (pres.), Herbst. *Back Row:* Johnson, Boehm, Cox, (sec.), Swarbrick, Messerschmidt (treas.).





PHYSICS—*Front Row:* Erskine (sec.), Reschly, Long, Luhr, Jensen. *Second Row:* Donelson, Wanio, Moses, Janson (v.p.), Kirby. *Third Row:* Klein (pres.), Skoznski, Knight, Piggett. *Fourth Row:* Ballard, Wallen. *Back Row:* Elbert, Wormley, Burrows, Nassen, Pardee.

Physics Club

Research on the Iowa State Physics Club cyclotron was the major project of members of Undergraduate Physics Club. Members also met to discuss the various fields of physics among themselves, as well as to get acquainted with fellow physics majors and physics instructors. The only requirement for membership in the organization is that the member be a physics major.

Poultry Science Club

Members of Iowa Turkey, Poultry, and Hatcheries Federation and other colleges and universities receive copies of "Cock's Crow," the publication of the Iowa State chapter of Poultry Science Club. This publication not only insures contact between the club and the other organizations but provides recognition of the accomplishments in poultry science of Iowa State students and faculty.

POULTRY SCIENCE—*Front Row:* Speers, Headlee, Siegel, Minzar, McClelland, Van DeWalle. *Back Row:* Forsythe, Patterson, Marion, Hyng, Hayse, Thompson.





THE VET MED QUADRANGLE will soon be a familiar scene for present pre-vet med. students. For four years after they are admitted to the College of Veterinary Medicine all their classes will be within its walls.

Pre-Veterinary Medicine Club



Front Row: Callahan, Scott. *Second Row:* Bloomquist, W. Hansen, Hottes. *Third Row:* Fleener, Nesheim, Sperry. *Fourth Row:* Zell, Merr, Hauser, Hallvasson, McKee, Svensen. *Fifth Row:* Ruchle, Bishop, Ibsen, Varland, Anderson. *Sixth Row:* Puff, Utaler, Lee, Thornton, Lindecker, Clark, Shelsy. *Seventh Row:* Overbaugh, Heuss, Spray, R. Hansen, Maliers. *Eighth Row:* Frey, Thompson, Riebeling. *Back Row:* Kisingbury.

Over 300 students joined the Pre-Veterinary Medicine Club this year. The purposes of this pre-professional club are to arouse interest in veterinary medicine and to acquaint members with the different aspects of the Vet. Med. College and with the veterinary medicine faculty. Career and College opportunities available to veterinarians are also studied by the club.

Almost all purposes of the club were covered when the members took a tour through the veterinary clinic during fall quarter. Members used the knowledge they had gained about veterinary medicine to construct their open house display during Veishea. Veishea also gave members a chance to replenish the club treasury by maintaining a concession stand.

Front Row: Andrews, Richter, Mullins, Carlson, Hanson, Denhart, Davis, Smith, Myrtue. *Second Row:* Hildebrand, Woody, Peterson, Lee, Chipperton, Dr. Skold (adv.), Baker, Harris (v.p.-treas.), Callahan, O'Tool. *Third Row:* Riggers, Rodenborn, Batz, O'Connor, Holveck, Jorgenson, Wright, Puff, Pfund, Lage (pres.). *Fourth Row:* Troup, Terry, Lampert, Boone, Hill, Lowser, House, Risuis, Carlson, Barnhart. *Back Row:* Eidemiller, Bell, Malloy, Ervin, McKee, Lucas, Lipschutz, Hottes, Henning, Ducommun.





SCIENCE WOMEN'S CLUB - Front Row: Heetland, Avaux, Moe, Kenagy (sec.), Harding (adv.), Russell (treas.), Loftus, Weber. Second Row: Werth, Miller, Evans, Urenn (pres.), Breevaart, Butler, Wolf. Back Row: Kinsey, Darling, Banwart, Ashbaugh, Bowden, Swanson, Keplogle, Utterback.

Science Women's Club

This fall the Science Women's club sold candy to raise money for a scholarship presented each spring to a deserving member of the club. The club made tray favors for the Ames Nursing Home and held panel discussions with members of clubs and honoraries in the college of Science and Humanities in addition to regular bi-monthly meetings. The club strives to bring women of different sciences together.

Society of American Military Engineers

The Society of the American Military Engineers was organized in the interest of national defense. SAME meets once a month to discuss general topics of over-all interest to military engineers and to present and discuss developments of special interest to students in an engineering profession. Annual activities include field trips where students can get a look at special field problems first hand.

S A M E - Front Row: Layton, Teghtmeyer, Goering (treas.), Kuehl (v.p.), Bradham (pres.), Sellman (sec.), Knox, Smalley, Stober, Brewster. Second Row: Miller, Sande, Sheetz, Griffin, Randercker, Ioannides, Rietz, Bundy, Cox (adv.). Third Row: Moehrl, Ellis, Olson, D. Wilson, Stacy, Rebholz, Simpson, Stone, Willer. Fourth Row: Norris, McCauley, Ooten, G. Wilson, Henn, Ennis, Wondler, Walkup, Grenawalt. Back Row: Holland, Ford, Allison, Prendergast, Dueland, Greata, Mitchell, Bailey, J. Erickson, Erickson, Selix.





STUDENT PROPERTIES—*Front Row:* Sutter (chairman), Hoffman, Speers, Nelson (treas.). *Back Row:* Kesselring, Muller, Hurst, Stiel (adv.).

Student Properties Board

Vacancies of the ten member Student Properties Board are filled through interviewing the applicants. The board furnishes equipment for any campus organization that requests it and uses any funds it collects to repair and replace materials. Emphasis this year was on the securing of new and different objects that have been requested in the past by campus groups.

Zoology Club

The Iowa State Zoology Club is open to anyone who is interested in zoology. In early March, its members took a weekend field trip to the Missouri River to observe the goose migration. They also planned several field trips around the Ames area. The purposes of the club are to provide entertainment while increasing knowledge about zoology and to study things of interest as a group.

ZOOLOGY—*Front Row:* Shoemith, Seifert, Morris, McWilliams, Steenhoek. *Second Row:* Buttery (adv.), Wright, Dinsmore, Harris, Staller, Grabbe.





MOVING executive headquarters from the second floor to the ground floor of the Union was one of the first jobs of Morris Mikkelson, president and Mickey Montgomery, vice president.



TWO DAYS were spent at the All-university nominating convention while two candidates were weeded out from a half dozen favorite son nominees.

Government

SENATE—*Front Row:* Orr, Sebastian, Shepard, Miller, Baker. *Second Row:* Nelson, Pappas, Hoy, Knowles, Everts. *Back Row:* Meyer, Smoldt, Walker, Grover, Montgomery (v.p.), Nollen. *Not pictured:* Bottge, Lazos, Nagel, Erickson, Johnson.



The Government of the Student Body started off the 1962-63 school year with a new name, a new constitution and renewed enthusiasm. Formerly Cardinal Guild, the name was changed to the Government of the Student Body of Iowa State University and the constitution was revamped and approved in an all-university election. The government of the Student Body consists of a legislative branch, the senate; the administrative branch, the president and cabinet; and the judicial branch, the supreme court and the traffic appeals court. Under the new constitution, which went into effect this year, the size of the senate was decreased. There is now one senator from each residence association, one from each college, and three senators at large. A change was also made in the Freshman Government of Student Body constitution. This change combines ward system, Pammel Court, and unaffiliated students into one group and requires six meetings of the Freshman body.

of the Student Body

IN THE ALL-UNIVERSITY elections, students ponder the ballots and vote for the best candidates who will represent them in the coming school year in government positions.



Traffic Appeals

Left to right: Munson (adv.), Rueggeger, Laslett, Hsu, Crisman (chairman).



G.S.B. Cabinet

Front Row: Pigott, Martineri, Kaul, Johnson, Dubbin. Second Row: Hart, Gaffney, Mikkelsen (pres.), Ewing, Krümrey, Pappas. Not pictured: Ness.



Supreme Court

Front Row: Deupree, Latham, Wilson (chief justice). Second Row: Niehaus, Pettit. Not Pictured: Kirkgatter.





AGRICULTURE COUNCIL—*Front Row:* Rodecap, Klodt, Hart, Chally, Weber, Reynolds. *Second Row:* Johnson (v.p.), Hill, Tiedse, Selley (pres.), Shepard, Bancks, Poore, Lindsay. *Third Row:* Maschwitz, Hall, Harris, Willms, Bartelson, Hoy, Collins. *Back Row:* Murphy, Roberts, Kiewiet, Dillman, Grünig, Thompson, Fee, Herstrum (sec.).

Agriculture Council

EVERY club in the College of Agriculture has the right to send a representative to the meetings of the Council.



"Gone With The Wind" was the theme of this year's Autumn Cotillion dance sponsored by Agriculture Council. Tony Marterie provided entertainment for the formal affair with which Agriculture Council tried to return to the idea of a formal college dance. Ag Council also sponsors a Freshman reception, an all ag banquet, a Veishea open house display, an annual recognition party, and an annual picnic. Council meets semi-monthly to study problems of the various clubs and to present solutions for the betterment of the agriculture division through the combined efforts of the council members. Ag Council is composed of two representatives from each department of the division of agriculture, one representative from each club in the division of agriculture, two Government of Student Body senators, the editor of the "Agriculturist," and a faculty adviser.



THE LATEST issue of the IOWA ENGINEER gets close scrutiny by the members of the Engineering Council who represent each branch of engineering in the College of Engineering.

Engineering Council

All of the clubs in the College of Engineering are represented on the Iowa State Engineering Council. The council strives to organize the activities within the College of Engineering and to promote the interests of the engineers, the engineering college and the university. The council helps clubs plan their programs and provides speakers and activities for the various groups. Meetings are held twice a month to discuss business, problems, and to plan engineering events and aid the engineering faculty. Membership on the Engineering Council is open to juniors and seniors in the College of Engineering. Members are selected by the various departmental clubs. Social activities included Engineering days during winter quarter which this year featured a dance and a concert sponsored by the Engineering Council.

ENGINEERING COUNCIL — Front Row: Rigler, Ackerman (treas.), Dana (sec.), Olsen (pres.), Anderson (v.p.), Townsend (adv.). Second Row: Mraz, Kaiser, Piper, Sheppard, Hurd, Altortler, Wehrspann. Back Row: Brush, Goering, Bradshaw, Fox, Howard, Bragonier, Ollenburg, Sater.





HOME ECONOMICS COUNCIL — *Front Row:* Winakor (adv.), Countryman (sec.), Franck, Wilson, Hutchinson (pres.), Anderson, Glover. *Second Row:* Hawkins, Amling, Todoroff, Schwietert, Shepard, Fowler. *Back Row:* Christians, McKendrick (treas.), Bowman, LaBarre, Waseklov, Holt, Haugen.

Home Ec Council

The Home Economics Council at Iowa State represents one of the largest home economics clubs in the world. It is affiliated with the national Home Economics Council and was organized on the Iowa State campus to strengthen and co-ordinate college club activities. This club also aims to help students feel they are a member of a professional group, to create interest in the field of home economics and to financially assist students in home

economics. During winter quarter the club sponsored seminars on the "International Interest of Business and Professional Women." A United Nations tea for foreign students, a sale of cookbooks filled with the recipes of the favorite food of faculty members, the sponsoring of three scholarships for home economics students, and the preparation of the annual "Dames Daze Dance," were four of the numerous projects undertaken.

OUTSTANDING MEMBERS of the College of Home Economics are given recognition at the annual Recognition Dessert sponsored by the Home Economics council.





MEMBERS of Science Council relax at an informal dinner in the Memorial Union following their regular meeting. Science Council aims to promote unity in the College of Science and Humanities and to coordinate the activities within the College.

Science Council

The Iowa State Science Council acts as a liaison between the students in the College of Science and Humanities and the college faculty members. The Council is composed of thirteen members and faculty advisor, Dr. Keith Hussey. Each fall Science Council sponsors a reception during the Freshmen Orientation Days. It also sponsors faculty firesides each quarter. During spring quarter the Council sponsored a banquet for the departmental club presidents and outstanding members of the clubs. At this time the three most outstanding club members were recognized and given awards.

SCIENCE COUNCIL MEMBERSHIP

Dan Bernard, <i>president</i>	John Donelson	Jim Johnson
Joni Urenn, <i>vice-president</i>	John Freeland	Jan McGowen
Sue Reynolds, <i>sec.-treas.</i>	Vivian Green	Beverly Miller
John Mertes, <i>guild rep.</i>	Mary Hennessey	Nancy Neve
	Dr. Keith Hussey, <i>faculty advisor</i>	



EXEC. COUNCIL — *Front Row:* P. T. Pearson (adv.), West (v.p.), Fetty (sec.), Christensen, Kuffel, Schroeder, *Back Row:* Baxter, Hutton, Nelson, Grover, Larsen (treas.), Sutter (pres.).

Veterinary Medicine Council

The Veterinary Medicine Council is the executive council for the student chapter of American Veterinary Medical Association and most of its work centers around plans and programs in connection with AVMA. The Council meets monthly to select committees who prepare the special events in the College, and to plan and coordinate the activities of AVMA. Annual activities of the AVMA include a homecoming luncheon for all alumni, a winter smoker, a fall banquet, a Christmas party, and the spring dance. The council decides on the eligibility of applicants for membership in the AVMA and selects recipients of AVMA awards and presentations.

WITH SANTA CLAUS, candy, Christmas trees, and lots of cheer, the American Veterinary Medical Association entertained their families at the annual Christmas party.



The provision of recreational, social, and civic programs for the residence area for married students attending Iowa State is the service performed by Pammel Community Council. A mayor and nine councilmen make up the council. Five permanent advisors and nine judges also serve on the council. They are elected by the adult residents of Pammel Court and their chief job is to function as a residence government. However, members also initiate innumerable projects for the physical improvement of the community of Pammel Court. During this last year the council suggested fluoridation of Pammel water, effected the improvement of community streets, sidewalks, and recreational areas, and sponsored a program of increased cooperation and communication with the Government of Student Body, residence, university, and city officials.



SOCIAL functions, such as the spring dance, are sponsored by the Council for Pammel and Hawthorne residents.

Pammel Community Council

Front Row: Gohman, Randolph, Crouse, Cowgill, Gardner. Second Row: Duncan, Randolph, Hedding, Davis. Back Row: Bruner (mayor), Sonksen, Nichols, Fisher, Saverdail.





"CY" the largest and most enthusiastic member of Iowa State's Pep Club, aroused enthusiasm and led cheers at the football games and pep rallies during the year.

"Give me an I. Give me an O. Give me a W. Give me an A. Iowa State!!" One of the aims of the Iowa State Pep Council is to promote enthusiasm and support for the athletic teams of Iowa State. They also coordinate the activities of the band, cheerleaders, Varsity I, and the students. Generating enthusiasm, Pep Council conducts pep rallies and coordinates the card stunt section at football games. A new stunt initiated by Pep Council this year was moving designs with the cards. Highlight of winter quarter was a sports banquet for the wrestling and basketball teams. A new position on Pep Council this year was a representative elected from each residence. The representative attends meetings and obtains information about Pep Council activities and relays the information to his respective residence. Pep Council also sponsors Iowa State's mascot "CY."

Pep Council

Front Row: Prendergast, Coverdale, Huziker (pres.), Peterson. *Second Row:* Dr. Peterson (adv.), Waggoner (sec.), Potter, Malik, Kopp (treas.). *Back Row:* Rippetoe (v.p.), Carpenter, Andrews, Sterling, Reynolds.





NEWS FORUM held winter quarter in the Gallery of the Memorial Union was one of the most popular events sponsored by Union Board. Prof. Schwartz, journalism, discusses one of the major news issue of the week.

EACH DAY dozens of coffee cups, saucers, and dishes are placed on the new conveyor belt which was installed in the commons of the Memorial Union to aid in cleaning up.



Union Board

Interviews and an all college election is the method used to select members of the Memorial Union Student Board. Members are elected whenever a vacancy occurs and usually serve until graduation. The purpose of the board is to serve Iowa State students since the group represents the student body on the Union Board of Directors. The board attempts to provide activities of interest to everyone. A news forum was held winter quarter and several other types of forums also took place. Summer vacation finds many students packing their suitcases, checking passports and boarding planes and cruisers for a summer abroad. For these lucky travelers and anyone else who wishes to dream along, the union sponsored a Travel Forum providing hints and information on foreign travel. Students and Ames residents who have traveled themselves were the main speakers.



"JUST BROWSING" in the browsing library of the Memorial Union, students often stop between classes to relax a while and read a few lines in some of the many books available.

STUDENT UNION BOARD—*Front Row:* Christensen, Iverson, Malik, Bkekke, Hayes, Waters. *Back Row:* Quinn, London, Gerbig (pres.), Davis (sec.), Murray (v.p.), Roeder.





SPEAKERS at the Religion and Life Week events spend time after the program meeting and talking with their audiences.

MR. LEE PHILLIPS of Prairie View A & M University was the opening convocation speaker for Religion in Life Week.



Student

INFORMAL youth fellowship get-togethers are encouraged by the SRC in addition to their all college programs.



The Student Religious Council's largest project highlighting each year is Religion in Life Week. This year SRC embarked on a new year-long program of Religion in Life. Parallel programs were scheduled during the entire nine months of the school year and were split into different topics for emphasis each quarter. This year's topic was "Man's Quest for Peace." During fall quarter the religious point of focus was "Man's Quest for Inner Peace." With the beginning of the new winter quarter, the focus changed in scope to "Man's Quest for Peace in His Community." Spring quarter stressed the idea of "Man's Quest for Peace in the World." The actual religion in Life Week of 1963 provided concentration in all three areas for a brief time. Mr. Lee C. Phillip of Prairie View A&M, Prairie View, Texas, presented the opening convocation for Religion in Life Week.

Religious Council

Front Row: Casey, Abramson, B. Pahlman, Crocker (pres.), Borgstrom (v.p.), Pingel, *Second Row:* J. Pahlman, Buhr, Dusenbery, Heitshusen, Delfs, Ruhlman, *Third Row:* Ruhde, Cavener, Johnson, Hockmuth, Gallagher, Hanks.



YMCA

YWCA



POPCORN SALES were carried on throughout the year to raise money for YWCA service projects.

YWCA — *Front Row:* Scotty (v.p.), Arnold, Countryman, Krumrey (sec.), Pillars, Miller. *Second Row:* Benson, Moore, Righter, Anderson, Brown, Abrahamson. *Back Row:* Strandberg, Frankenfield, Bracken, Hutchinson, Abrahamson (pres.).





A RELIGIOUS BOOK display is presented in the Union by the YMCA during Religion in Life Week.

Together, members of the YMCA and the YWCA sponsored discussion groups for the University community. Discussion topics ranged from "World Trouble Spots" to "Men and Women in the Twentieth Century." The International Gift Fair sponsored by the YMCA and YWCA is an annual affair where students may purchase articles from foreign countries and meet foreign students that are attending Iowa State. The YMCA and YWCA also sponsored the International Christmas Party which introduces an American Christmas to foreign students and a foreign Christmas to American students. Other social activities included a Woodchopper's Ball in the fall and mixers between the YM-YW groups. The spring conference is also attended jointly by the YM and YW. Y members maintain the "Dugout" in the basement of Alumni Hall. One of the more informative and interesting projects carried out jointly by the two groups is the Tennessee Valley Authority Tour held during fall quarter break. Spring quarter break is the time for the Y sponsored Washington-United Nations Seminar.

YMCA - Front Row: Oelkers, Messerschmidt, Reinhart (exec. sec.), Yetley. Second Row: Christensen (v.p.), Holtz (pres.), Timm, Loy. Third Row: Herrington, Merryman, Chapin, Wendell. Back Row: Torrey, Tam, Cummins, Balloun.





Front Row: Childs (Angelos ed.), Larson (sec.), Saltau (outreach), Messerschmidt (education). *Back Row:* Stadtmueller (financial), Schlachtenhaufen (counselor), Schiefer (worship), Buhr (ecumenical).

Front Row: Zwanziger, Davidson (v.p.), Gruber, Knuckel, A. Nielson. *Back Row:* Schlachtenhaufen, J. Nielsen, Blumenschein, Gayer, Howell (treas.), Noble (pres.), Pastor Locker.



University Lutheran Presents

AN ARCHITECTS model of the proposed addition to the University Lutheran student center.





Front Row: Schlachtenhaufen (counselor), Schlachtenhaufen, Abbuchs, Bever, Kunckel, Peterson, Groves, Zwauniger, Noble, Noble. *Second Row:* Amunson, Johnson, Carlson, Miller, Sommeq, Wolter, Hampe, Arp, Blumenschein. *Back Row:* Ahlrichs, Rasmussen, Rossbach, Carlson, Espe, Szymme, Grau, Doyle, Schlachtenhaufen (counselor), Johnson.

Current plans for the construction of the new chapel to be built on the site of the student center was the main project occupying the time of the Student University Lutheran Congregation. Construction of the new Chapel is to begin in June. The proposed floor plan has the shape of a hexagon with the altar in the center of the church surrounded on all sides by seats. University Lutheran is a student congregation and student members are responsible for managing worship services, Sunday evening fellowships, publicity, study groups, janitor service, and social events.

Front Row: Boatman, Nielsen, Deanovic, Larson, Thompson, Miller, Kallem, Moren. *Second Row:* Gruber, Pannucke, Saltou, Kaiser, Messerschmidt, Schoening, Arp, Lafrenz. *Third Row:* Shanklin, Okerberg, Pastor Bert Locker, Ellingson, Schafer, Hemmingson, Sevold, Childs, Noble (pres.). *Fourth Row:* Wolfmeyer, Forsyth, Gayer, Fritz, Fedeler, Wassel, Stoltenberg, Berkland, Buhr.





KP DUTY for Sunday suppers is distributed among the members with cooking responsibility rotated regularly and dish-washing distributed by chance.

About fifty students from the Westminster Fellowship of the Presbyterian University Center have participated in the weekly deputations to churches and church groups in Iowa this year. Topics used by these groups included such themes as "Youth in This Troubled World," "Freedom to Know," and "The Church in Different Parts of the World." In addition eighteen Iowa State students attended a work camp at Birch lake, Minnesota, and twelve students went to the Inter-collegiate Council retreat held in Cedar Rapids which emphasized "Roads to Peace in an Atomic Age." As a Christian Student Movement, this group is part of the local, regional, and national united Campus Christian Fellowship. Fund-raising projects such as a pancake supper and work days have been carried out under the direction of the group's faculty adviser, Dr. Charles Hutchcroft, and their spiritual director, the Rev. Charles G. Workman.

Westminster Fellowship

AFTER SUPPER Westminster Fellowship meets to discuss topics of religious interest or to hear churchmen speak.





CHRISTIAN SCIENCE — *Front Row:* Shanower, Honeck (v.p.), Grosland (pres.), Pahlman (sec.), Herbst.
Back Row: Galvin, Walters, Falken (adv.), Pahlman J. (treas.), Hostetter.

Christian Science

Members organized a University Forum to provide cultural and social activities for the members of the Iowa State Christian Science Organization. Activities included bowling, dances, Sunday evening meals, and informal meeting on the Christian Science Monitor. Members of this group met each Tuesday evening to listen to readings and to discuss Christian Science as applied to campus life.

Inter-Varsity Christian Fellowship

The members of the Inter-Varsity Christian Fellowship and members of the Drake Fellowship group spent a weekend during the fall on a retreat at the 4-H camp. The organization also sponsored a hayride with Drake students. A regular years' program consisted of Bible study, discussion groups, conferences, prayer groups, Evangelistic breakfasts, and weekly meetings.

SONG FESTS, and other social events gives members of Inter-Varsity Christian Fellowship a chance to meet and get to know people of different denominations other than their own.



Evangelical United Brethern

The Trinity Fellowship of the Evangelical United Brethren Church, is striving to relate young people to the total program of the Church through leadership, service, study, fellowship, and worship. This active group took a big interest in trying to share in the joy of giving as a part of the Christmas Spirit. One weekend was spent at the Riverside Bible Camp making Christmas favors for hospitals with caroling later.

EUB—*Front Row:* Jepsen, Cunningham (sec.), Bossert (pres.), Kortemeier, Delfs, Tapper (v.p), Hulsebus.
Back Row: Palmer (adv.), Bundt, Swanson, Nolte.



FIFTY STUDENTS were members of the Baptist Student fellowship. The fellowship has been in existence and open to all students since 1898.

Baptist Student Fellowship

A Leadership Training Workshop was a main feature of this year's Baptist Student Fellowship group. Promotion of the Christian faith was the object of many activities. Freshmen were introduced to the Fellowship last fall at a reception. Social activities included a hayride attended by 25 couples who were entertained at the "Flying W" Ranch with refreshments and singing around an open fire.



THE DISCIPLES OF CHRIST meet for the usual Sunday discussion groups and highlight their year with social action trips and work week ends.

A journey to Austin Texas to view the Faith-In-Life community was the main social action tour this year for the members of the Disciple Student Fellowship. The Fellowship, student organization of the Christian Church, a program of social action, study, and worship. Members made social action tours to the state mental hospital in Minnesota and spent work week ends in Des Moines with an urban renewal area.

Disciples of Christ

Quarterly week-end retreats, an annual canoe trip to northern Minnesota, and a social action trip during spring quarter break were all part of the fun had by members of Frisbie Fellowship. Frisbie students also did volunteer work in Anoka State Mental Hospital. Behind these activities of the United Church Campus Center group is the purpose of good fellowship and religious study.

Frisbie Fellowship

FRISBIE HOUSE, on Lincolnway near the campus, provides a convenient meeting place for the fellowship members who go to the Congregational Church in downtown Ames.





Wesley Fellowship

Three main groups are combined to form the Wesley Foundation. These include the Wesley Fellowship for undergraduate students, the Graduate Fellowship for single grad students and four sections of married students. Worship, study, and action units are formed from these groups. One type of study group is the Community of Lay Scholars which are groups of four to eight people who gather for worship, study, and fellowship. Two Methodist service fraternities, Kappa Phi for women and Sigma Theta Epsilon for men, make themselves useful to the community and the campus throughout the year.



KAPPA PHI — *Front Row:* Dean, Holt, Harryman, Mrs. Adin W. Rouze (assoc. sponsor), Mrs. H. L. Hedrick (sponsor), Raim, Haines, Dunn, Hofmann. *Second Row:* Carswell, Daggett, McHalley, Portee, Pettigrew, Livingston, Swinney, Larson, Randell (corr. sec.). *Third Row:* Dennis, Thorpe, Taylor, Edwards (treas.), Worley (pres.), Bozarth, Schwietert, Henry, Hulsebus. *Fourth Row:* Gibbs, Hogge, Stiner (1st v.p.), Strachan, Benson, Hersom, Smith (2nd v.p.), Siegel. *Back Row:* Turner, Johnson, Kemmerer, Nitzche, Burns, Roff, Humphrey, Idwin, Weaver.

SIGMA THETA EPSILON — *Front Row:* Irwin, Fowler, Givens, Dixon (pres.), Stucker (v.p.). *Second Row:* Applegate, Haymond, Hedrick, Cuthbert, Banks. *Back Row:* Busch (sec.-treas.), Smith, Lueck, Burcham, Tope.



AN EDU-GRAM class meets with Rev. Walters to gain an opportunity for more study.



THE REVEREND Father Paul Goodland is Rector of St. John's.



ROGATION SUNDAY brings an open air service and the blessing of a farm.



St. John's Episcopal Church



STANDING room only is the situation as Father Hulme of Cedar Rapids leads the members in a study session.

Canterbury Club is organized to help provide recreation, fellowship, worship, and learning for the Episcopal college students. However, any student is invited to attend. Twist parties are especially popular for the Canterbury members. Music supplied by Bob Scott and the Vanguards has been heard pouring from the church lounge where the students can be seen enjoying an evening of "relaxing" twisting. On Sunday evenings the students set aside time for an inspirational period spent in prayer. After these devotions, dinner is served. With appetites replenished and temporarily satisfied, speakers and group leaders guide the students in discussion and thinking on various thought-provoking topics. During fall quarter one weekend was set aside for fun, worship, and learning at the Madrid 4-H Camp. Father Douglas Haviland is the chaplain for St. John's.



SOLEMNITY FILLS the Episcopal Chapel as the Litany is said during Lent.

Front Row: D. Erbeck, M. Erbeck, Sncad (treas.), Butler (sec.), Yoder (v.p.), Whitley (adv.), Father Haviland. *Back Row:* Haynard, Nelson, Sayles, Pritchard, E. Yoder (pres.), Milstead, Borchelt.





QUIET for reading and a variety of books makes the library at the Memorial Lutheran Church attractive to Gamma Delta members.

THE INTERNATIONAL MISSION project which is supported by Gamma Delta is discussed by some of the members.



BUILDING PROJECTS for members include everything from constructing new book cases to building a concession stand for Veishea.

Gamma Delta





Front Row: Schwerin, Kruse, Metzler, Hammans, Heiman, Bremer, Kruse, Peirce, Harms. *Second Row:* Michael, Peterson, Huedepohl, Schaper, Beck (treas.), Heitshusen, Rogers, Hahn. *Back Row:* Eggerling, Boline, Peters, Hennings, Cash, Johnson, Schaper, Buss.

Gamma Delta is the Lutheran Student Organization which aims to provide a program of Christian fellowship based on Christian knowledge. The threefold purposes, of religious, educational, and social activities, are extended each week to approximately 60 members. Vespers are held each Sunday evening followed by supper and a program. Gamma Delta's main fund raising project of the year is the operation of a concession stand during Veishea. Part of the profits realized are sent to the international Gamma Delta mission project. Social activities included a Rosebud Banquet, a mixer held the first Saturday night during fall quarter to introduce new students to the fellowship, and an ice cream freezer party the first Sunday night of fall quarter. Many members of Gamma Delta took advantage of several retreats, workshops, and conventions that are sponsored by the group during the year.

Front Row: Bunnis, Schaller, Vetter, Lietz, Siefeling, McCormick, Anderson, Mueller, Damm. *Second Row:* Bielenberg, Spore, Jepsen, Harms. *Third Row:* Gruenhagen, Caltrider, Offerman, Milligan, Schumacher, Schwerin (pres.), Schumacher, Hansen. *Back Row:* Fields, Strissel, Dörrow, Schroeder, Koskovich, Schoenfelder, Kuchman, Potratz, Poock.





Newman Club

Construction of the new St. Thomas Aquinas church was the biggest project undertaken this year by the Catholic Student Center and the Newman club. Members had a penny barrel in their lounge to collect money for the new building project and were aiming for a goal of one million pennies. The Newman Club is the national Roman Catholic student organization on college campuses. Highlighting the social scene of the year for the Newman Club was the semi-formal dance held winter quarter, featuring the music of the Don Hoy Orchestra. The Newman club also sponsors an international night where students of other countries present a program showing customs and traditions of their native lands. Sunday evening suppers were prepared each week and were followed by a program of entertainment.



Front Row: Harper, Gafney, Hurd, guest, O'Connor, Jaworski, Barrett, Muenchrath. *Second Row:* guest, Otter, Blut, Shulte, Miller, Kilpatrick, Amick. *Third Row:* guest, Jacobs, Rossmiller, Avenire, Sullivan, Father, Schweikert, Detig, Carron.

Front Row: McLaughlin, Marxer, Padilla, Downey, Mann. *Second Row:* Comfort, Luiders, Graca, Dubiel, Martin, Curtis. *Back Row:* Strickler, guest, Miller, Barber, Crowley, Lickteig, Collins.



Front Row: Happe, Ryan, Bovey, guest, Berenyi, Quinn, guest, Brinkman. *Second Row:* Hawk, Ellis, Neuhouse, Burghart, Knapper, Kerlin, Judge, Materson. *Third Row:* guest, Nilles, Faddoul, Heying, Connelly, Bodensteiner, Kettler, Mousel.





THE UKRANIAN CHORUS was brought to the campus through the scheduling work of Dr. Edgar. Town and Gown Concert Series and other concerts are also handled by Edgar.

Music

three areas fo

IOWA STATE SINGERS give their own concerts as well as performing at the Christmas Festival, Club 2000 and Veishea ceremonies. The group is open to all students by audition with the director, Robert M. McCowen.





SYMPHONY ORCHESTRA directed by Dr. Edgar, is composed of students and adults of the university community. The group presents quarterly concerts and takes an annual tour.

student performance

Music at Iowa State echos forth from four main sources. The 120 members of the marching band make their appearance at all home football games. The group also appears at some road games and made a journey to Minneapolis last April. Some members of marching band also compose the small pep band which is heard at basketball games and pep rallies. Practice three times a week keeps musicians in the concert and varsity bands in top shape for formal concerts, the Christmas Festival of Music, and other campus ceremonies. Symphony orchestra is made up of both students and members of the community. It gives concerts and makes a small tour presenting the best in classical and symphonic music. Vocal music is produced by the Iowa State Singers at such events as Homecoming Barbeque and Christmas festivities.

REHEARSAL three times a week results in the precision drill performances of Frank Piersol's marching band at all home football games. The group also takes part in the Veishea parade.

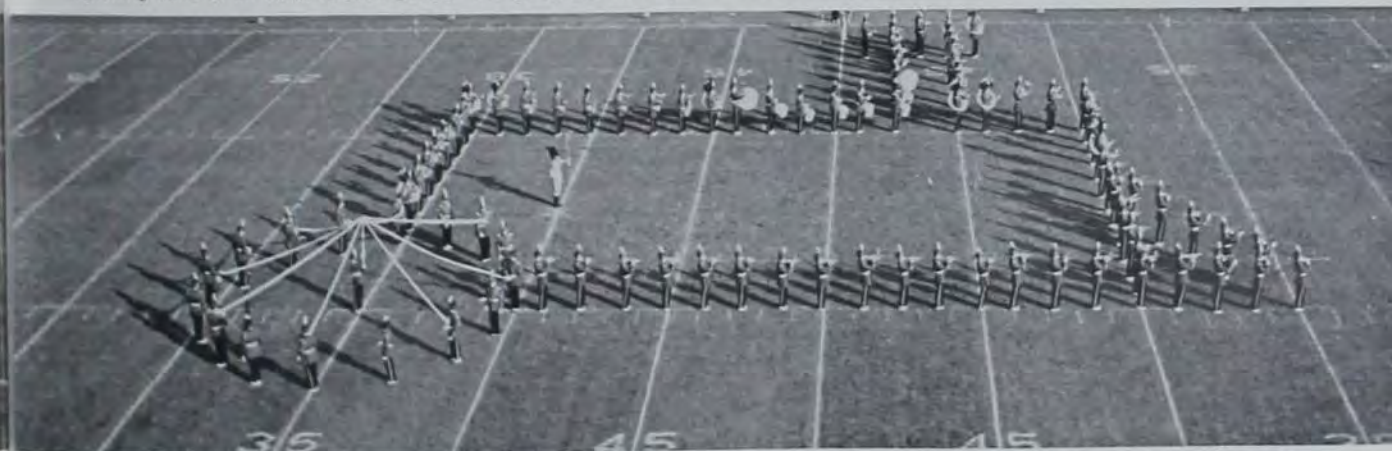



ONE of the Iowa State players teeters on top of a ladder to dismantle the scenery in Shattuck Theatre so it can be moved to Curtiss Hall for one of the Players productions.

GIANNI-SCHICCI, a lab theatre production, was produced by the cooperative efforts of Players, the music Department and interested faculty members.



Iowa State Players

Lab Theatre, Iowa State Players, Children's Theatre, Theatre 324, and Film Theatre are the five theatre groups which are open for student participation at Iowa State. Both Lab Theatre and Iowa State Players present one performance per quarter. Players use only student actors and actresses and produce popular well-known plays. Lab Theatre uses student talent combined with outside talent and experiments with productions of opera and eighteenth century comedies. Iowa State Players is a student organization made up of all the members of the Iowa State Theatre. Eligibility for membership in Players requires completion of work on two major productions.

THE "BIG MOVE" is on as the Iowa State Players brave the snow to move their sets from Shattuck Theatre to Curtiss Hall for their winter quarter production.



Front Row: Renshaw, Peringer, Patrick, Else, Pullen, Geiger, Van Dusseldorp, Purly. Second Row: Reed, Braden, Disch, Hughes, Taylor, Miller, Sossalla, Drum, Grosland. Third Row: Moran, Dowling, Beckenbach, Brant, Friesen, Sunde, Prawl, McKinness, Beatty, Lobaugh. Fourth Row: Sostales, App, Kaiser, Van Jahnke, Drexler (adv.), Morton.





Front Row: Yohe, Marlin (adv.), Orr (sec.), Bowles, Peterson, Grosland, Grant. *Second Row:* Collins, Langford (adv.), Berry, Hansen, Clemons, Smith. *Third Row:* Bernard, Diehl, Seward, Crossman, Corey (v.p.). *Back Row:* Sullivan, Fenton, Wilson, Orr (pres.), Orban, Buchanan, Brunkan.

Iowa State Debaters

At the nationally recognized Missouri Valley Forensic Association Tournament, the Iowa State Debaters took first place in oratory and second place in debate. This active and informally organized group not only gathers for its own purposes but acts as an asset to the campus and the community in many ways. The Debaters present weekly radio discussions over WOI and provide various community programs. On campus, their interests are even stronger. Speaking experience is given in the all-university Extemp Contest open only to non-members of the Debaters. Debates between the presidents of the Young Republicans and Young Democrats, between the MRA and IFC presidents, and between GSB senator-at-large candidates are planned by Debaters.

SECOND PLACE in the Missouri Valley Forensics Association tournament was taken by debate team, Grosland, Pease, Sumner, and Spencer.





Front Row: Lewis (assoc.ed.), Ling (assis. ed.), Jumper (ed. advisor), Beatty. Second Row: Werth, Carrigan, Primus (art ed.), Thomas (books & cokes chrm.). Third Row: Neuhaus (editor), Orlovich (adv.), Sargent (sec.), Booth, Pedersen. Back Row: Brindley (cir. mgr.), Bracken, Devaul, Haag (bus. mgr.).

Sketch and Writers' Roundtable

An outlet for undergraduate writing as well as an incentive for more of it is the purpose of Sketch magazine. Sketch is the student operated quarterly publication which contains short stories, poetry, and art work selected from material submitted by Iowa State Students. The purpose of Sketch board is to perpetuate this literary magazine and to choose the creative material that goes into it. Sketch board sponsors Books and Cokes during the spring and fall quarters. Here, members of the faculty or students review a book each week at the Union. Thirteen members and apprentices of Writer's Roundtable meet bi-weekly to discuss and analyze the writings of the other members. Many of the writings that are discussed at the meetings are submitted to Sketch.

"BOOKS AND COFFEE" features faculty book reviewers while the spring quarter "Books and Cokes" is completely a student effort.





JERRY KNIGHT assumed the duties of editor at the beginning of spring quarter succeeding Nancy Anderson who held the position since spring '62.



CHECKING COPY, posting beat sheets, and digging up stories are some of the varied jobs of Dave Nilsson, assistant managing Editor during winter and spring quarter.

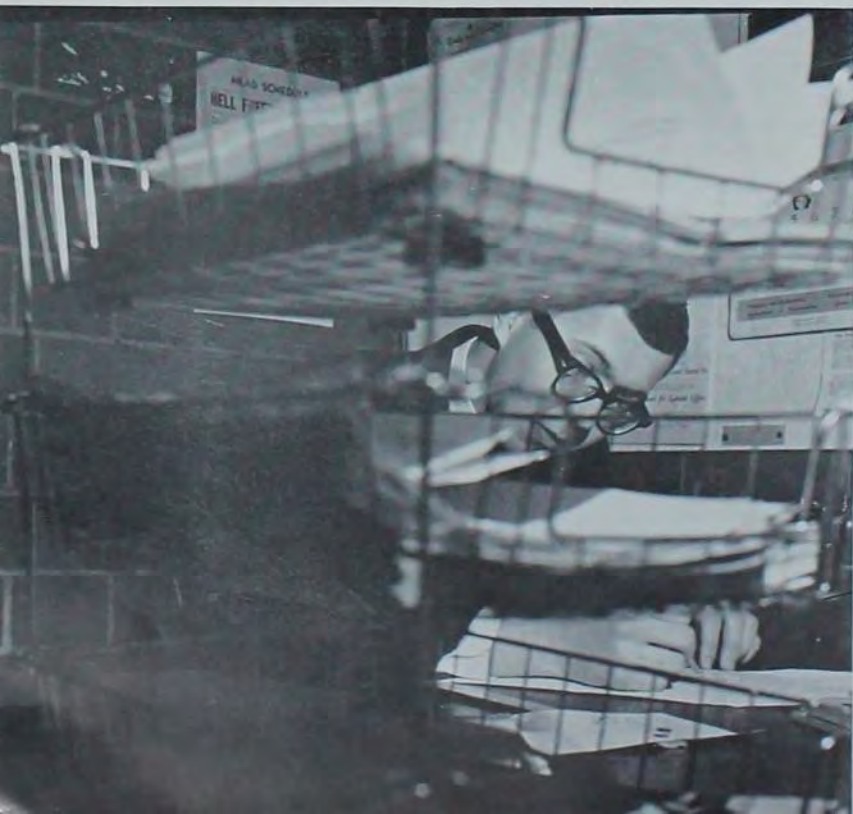

BEHIND the "copy in" and "re-write baskets, Jerry Knight who was managing editor fall quarter and night editor winter quarter checked all of the copy that was to appear in the Daily.



IT'S ALL IN A DAY'S work as the day gets longer for Kathy Jacobson, managing editor, who finds herself wearily checking the last minute copy and layout sheets for tomorrow's Daily.

Iowa State Daily



ALL-ROUND Dave Buck moved from the position of sports editor fall quarter to associate editor winter quarter. He was succeeded by Steve Dreeszen.

The clack of the teletype is silent. The pounding of the typewriters is still and the flurry and hurry of the last minute deadlines are finished for another day. A half eaten sandwich rests in the "Copy In" basket, a smouldering cigarette guards the rim, and a coke bottle reigns supreme surveying the general havoc. Chairs are askew and the inner office is quiet now. The Iowa State Daily has gone to press! The Daily serves the University Community telling news of Iowa State and is distributed on campus and the surrounding area five mornings a week — Tuesday through Saturday. The editor, sharing an office with associate editors, lives in a world of deadlines. Amid a pile of papers and "extraneous" reference, a potted green vine, and lots of noise, the editor-in-chief, sets up the editorial policy, selects letters to the editor, writes editorials, lays out the editorial pages, and chooses editorials from other publications to be reprinted in the Daily. The business-like piles of paper on the desk just outside of the editor's door shows the work is completed, in the process of completion, or needs to be started. The managing editor who is at this desk hides behind the copy baskets systematically checking the "Copy In" basket, the re-write basket, answering the telephone, and typing ideas for new stories.



ADVERTISING provides half of the cost of publishing the Daily. Max Schnepf was business manager for the Daily this year.

PINCH-HITTING in the slot of sports editor during winter quarter was Don Johnson who kept the University informed of Cyclone action.

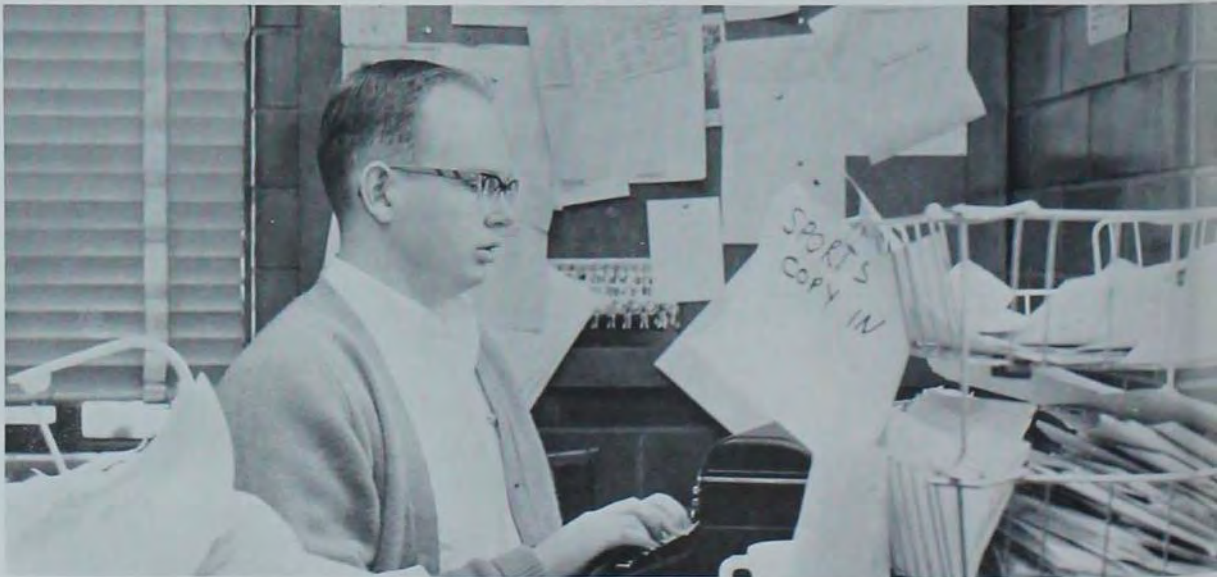

Tips for stories come from all over the university . . . professors, students, publicity chairmen for various groups, and reporters. The actual production of the day's issue of the Daily begins early in the morning when the managing editor posts the beat sheet on the east wall bulletin board, next to the critic sheet, lab reports, photographers notes, re-writes, phone call messages, and a bevy of left-over information. The society and sports editors also post their beat sheets early in the morning. Beat sheets are the list of reporting assignments with that day's assignment and "creative" notes concerning previous assignments. Volunteer reporters and students of the technical journalism classes check the "beats" before classes and pursue that story for the day, checking all angles writing, rewriting, and collecting all information for the article. All day telephones in the Daily office ring bringing news and information to be included in the next issue. The hum of activity reaches it highest tempo about four in the afternoon, when the presses are starting to roll and "dead line" comes closer.

ASSOCIATE EDITOR fall and winter quarter Kayleen Honeck had a hand in every issue of the Daily and could often be found on the rim editing copy.



"SPORTS ILLUSTRATED" . . . what else for the sports editor of the Daily, Steve Dreeszen, who snatches a few minutes from a busy schedule to catch up on the latest sports news.





REPORTER Carol Jensen puts the final touches on her story. Daily reporters come primarily from journalism 222 classes.



THE "BACKSHOP" puts the Daily into its final form. Late deadlines sometimes keep pressmen working 'til midnight.

The issue editor or the night editor positions the stories and pictures on the layout pages prepared by the advertising staff. Headlines are written and each story is checked. The headlines and pages are assembled and sent to the "backshop" downstairs. The sports editor and the society editor furiously make a last minute check of the "herd" book to make sure that a name is spelled correctly and their pages are also sent downstairs. As the layouts are sent down, the pages are readied. The proof readers read the galley proof and the page editors make the final approval of their pages. The corrections are made, the page proofs are ready and the "Daily" is returned to the backshop and goes to press. The presses roll and tomorrow's Daily telling of the university community will be available to students and subscribers. A final check of the issue hot from the press and the staff heads home for some sleep.



CHIEF HONCHOS for the Ag, Ron Patrick, Vic Pierott, Ron Kiewiet and Jim Grunig, managed to hit an all-time high record for getting the issues out during their respective months.

The voice of the College of Agriculture, published by the students in agriculture, for the students in agriculture, and about the students in agriculture is the Iowa State Agriculturist. Under this year's editors, Ron Kiewit and Jim Grunig, the Agriculturist went to press eight times during the school year. It offered information to the students in agriculture which they could not get from an ordinary farm magazine. It tells what the College is doing and relates agriculture at Iowa State to agricultural activities outside the University. This year the Agriculturist was the recipient of several awards in a contest sponsored by Agricultural College Magazines, Associated. They awarded the magazine second place on the "cover award" and first in "general excellence" for the magazine as a whole. The "Ag" also received the First Place Award for Non-Fiction Writing from Sigma Delta Chi, professional journalistic society.

Iowa State Agriculturist

Front Row: Grunig, Patrick, Harmon, Pierott, Bryant, Kiewiet. Second Row: Vajgart, Henderson. Back Row: Raikes, Schwein, Glaser.





Left to Right: Martinsen, Schrepf, Skeic, Herzog, Beimer, McPherson, Disch, Hampe, Broadbent.

CO-EDITORS, Ken McPherson and Steve Herzog took over the top spots on the magazine late in winter quarter.



Iowa Engineer

The Iowa Engineer is the publication of the engineering college which tries to acquaint students with developments in the engineering field. Under the 1962 editor, James Altorfer, the Iowa Engineer was distributed each month to students in the College of Engineering. The magazine is edited, written and managed by students in engineering in order to give those interested in writing an "extra" which is not included in the engineering curriculum. The Iowa Engineer is a member of the Engineering College Magazines Associated. Featured in each issue are an "editorial" which offers thought provoking ideas to the students; "The Dean's Page" which shows the College of Engineering as reflected in the eyes of the dean; an "Engineer's Girl" chosen from the campus coeds; and the "Old Dog Sez" which is a page of jokes. Each issue also has stories related to the latest developments in the field of engineering.



The Iowa State Scientist is the official publication of the College of Science and Humanities. Students cooperate to meet the monthly deadlines from October through May to bring information of interest to students in the Science and Humanities College. Introduced in the magazine this year was a new feature, "The Scientist's Lab Partner." The month's "lab partner" is selected from Iowa State coeds. Staff members completely publish the magazine, selling all of the ads, making the layouts, writing the stories, editorials and taking the pictures. The Scientist each year presents a special award to best all-round article appearing in the Scientist, which may be either fiction or fact. Jim Livengood was this year's editor; Jim Stephens was associate editor; and Larry Gruel was managing editor. The Faculty adviser for the Scientist is Mr. Rodney Fox, technical journalism.

Iowa State Scientist

AN EDITOR just has to oversee the progress of the book while the real work of beating the staff into line falls on the associate editor, Jim Stephens.

Front Row: Larson, Gruel. Back Row: Livengood (ed.), Stephens, Drew.





LYLE HART, standing, editor of the Veterinarian for this year directs the work of his staff on the winter issue.

With a bustle and a hurry of activity, students enrolled in veterinary medicine publish the three issues of the Iowa State University Veterinarian. The magazine is distributed to students of veterinary medicine, veterinarians throughout the United States, and veterinarians in over 30 foreign countries. Students, as well as veterinarians throughout the world, may submit manuscripts for publication. The writing, editing, and publishing of the Veterinarian serves both the staff and the readers and gives students experience in preparing manuscripts for publication. As it is the official magazine of the Iowa State Veterinarian Alumni Association news of the college of veterinary medicine is published. The magazine also contains a wealth of information on recent developments in the Veterinary Medicine profession for practitioners and researchers.

Iowa State University Veterinarian

Front Row: Swaney, Dorwart, Heftie, Pletcher. Second Row: McKnight, Flint, Lucas, Boote. Back Row: Fick, Hart, Johnson, Kirchgatter, Seaton (adv.).





HOMEMAKER - *Front Row:* Suhr, Picson (ed.), Burns (adv.), Williams, Pielsen (bus. mgr.), *Back Row:* Dorrell, Jones, Collison, Morse, Sharbo, Lafrenz.

Iowa State Homemaker

The Iowa State Homemaker, a student publication, celebrated its 40th Anniversary in March and published a special anniversary issue. The main highlight of the March 1962 issue was an article written by Bess Storm Ferguson, the first editor of the Homemaker. The editorial staff of the Homemaker was reorganized this year, with the position of publisher being omitted and the position of editor added.

Radio Workshop

Radio Workshop is an all-University organization which offers training in broadcasting skills and methods. The Radio Workshop won \$200 and national mention for their entry, "The Unwanted" in a national radio production contest for the American Foundation for the Blind. Quarter hour childrens' shows and half-hour dramatic and documentary shows were presented weekly on WOI workshop members.

RADIO WORKSHOP - *Front Row:* Bland, Alexander, Burt (adv.), Ling, Vasey, *Back Row:* Meyer, Sunde, Schmiedel, Helms, Costales.





LIVING QUARTERS for the species known as editor are supposed to be the office, and Willa Bannister, '63 editor, is not above being comfortable in her home as she supervises the editorial staff.

JIM BULL, business manager, took over handling the finances after only one quarter's training as assistant. Jim will also head the '64 business staff.

BOMB

BOMB PUBLICATION BOARD consisted of Arnold Heubrock, Keith Weber, Diane Jones (sec.), John Flint (pres.), J. W. Schwartz (adv.), Willa Bannister, Mary Cord, and Deanne Stenstrom. Missing from the picture was J. E. Marks (adv.), Kurt Faxon.



Pressure increases in March when two weeks remain to get the Bomb printed and to the bindery, but the job of putting the book out is an all year effort. Late in winter quarter the new editor and business manager are selected. Spring is occupied with the receiving of bids and signing of contracts for senior pictures and engraving. At this time space is allocated. The layout is planned during the summer. Fall begins the push to get pictures and by December some of the 16 page units known as dummies are due at the press. At the end of March all 480 pages must have been completed and proofread three times and sent on their way to the bindery. Then there are only tag ends to tie up and the May distribution to get out of the way on that book while work on the next year's book has already begun.



RELIANCE on Bill Cox, head photographer, was not only for meeting picture crises, advising the photography staff, and keeping the darkroom in order but also for finding new places such as under the enlarger in which to snooze.



SCHEDULING of most of the pictures is the job of Ann Murray, photo editor. Fall quarter Ann was copy editor while Mary Weir handled the photo editorship.

DENNIS BROWN, managing photo editor, wields a magnifying glass when picking pictures from contact sheets. The main part of Denny's job was making the layouts for the book.

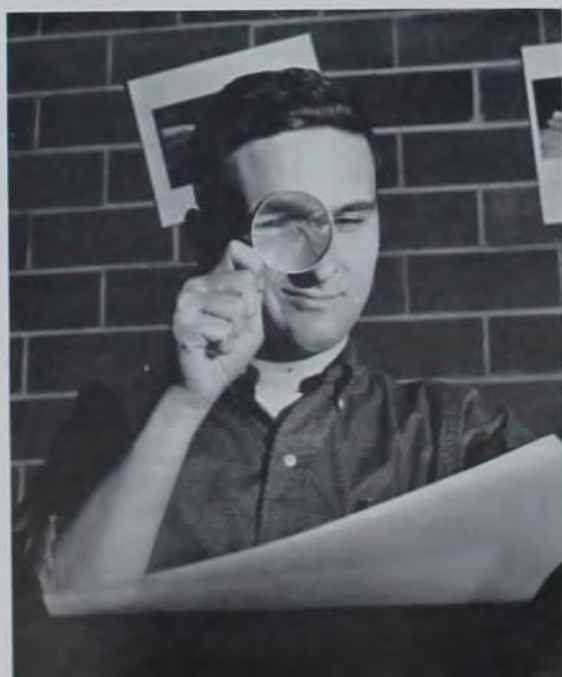



EMERGENCY replacement, Gary Murphy, took over one of the biggest jobs, Managing copy editor, a quarter and a half late and brought the copy into order.



ONE TRANSFER matched another and resulted in Larry Hermann taking over the vacated seniors editor position. Prior to coming to Iowa State Larry edited two college yearbooks.

Everyone has his place and seldom was anyone in it. The managing photo editor's main job was making layouts so it was perfectly natural that he should spend a whole afternoon typing residence active and pledge lists. This sort of incongruity was not only not out of place, but often was the saving factor for the Bomb. The staff was recurrently caught short-handed. Fall quarter started with the loss of a sports editor. This was followed by the transfer of the senior editor, the resignation of the managing copy and photo editors. Most of the positions were filled by shifting staff members and moving up new recruits, but the position of copy editor was unfilled for the final two quarters.

INDEXING the indentifications for all the pictures in the book was Mary Cord's responsibility. Mary will be editor of the 1964 Bomb.





OCCUPATIONAL THERAPY is taken up by Shirley Bailey, features editor, to counteract the effects of struggling to find a way to show an overall picture of Iowa State activity.



DONNA VAUGHAN, sports editor, and Carolyn Campion, academic editor, debate the value of one of the sports pictures.



COLLECTION of information sheets and organization of copy writers, were the responsibility of Cathy London and Sandy Gowan, activities and residence editors.



BRENT MITCHELL, assistant business manager, dictates a letter to Marty Hackenberg, secretary. Much paper work is involved in the letting of contracts for cover, engraving, and photographs.

BOMB PHOTOGRAPHERS gather to give aid to a fellow photographer in trouble. The new printing machine was a great time saver. It turned out finished prints in half a minute — ties and shirt cuffs usually took a little longer.



A yearbook for 10,000 people is of necessity a big job requiring much help. Interested, but inexperienced people are given copy writing, typing and indexing jobs. The editorial staff consists of these workers plus a core of ten titled and official staff members. The photography staff usually consists of about eight people. The number of photographers varied from two to ten, but there were never enough of them, and equipment seemed to be even scarcer. Friendly relations with the other publications provided sources of aid in a pinch, and the University Information Service's picture file frequently was mistaken for a fairy godmother.



PERISHING RIFLES — *Front Row:* Allison, See, Sunde, Switzer, Ford, Sheppard, Ziegler. *Second Row:* McKee, Sato, Walch, Rhoads, Smith, Greenwalt, Magnusson. *Third Row:* Deas, Rambow, Davis, Stewart, Kcown, Skeers. *Back Row:* Brown, Dennison, Becker, Rambow, Smith, Newland.

Pershing Rifles

The selection of a coed as honorary cadet commander is one of the highlights of the year for Pershing Rifles. Pershing Rifles is an honorary which strives to develop interest and ability in leadership, drill, and command. Annual activities of this club include a banquet, regional drill contests, invitational drill meets, and performances at various athletic contests. Only those enrolled in ROTC are eligible for membership.

Scabbard and Blade

Re-introduction of the Military Ball was the biggest project undertaken this year by Scabbard and Blade, a military honorary. The last military ball was held in 1959 as an all-University dance, but this year it was limited to the military. The dance was used to promote interest and recognition for the military and to establish unity among the three services. Members are selected from the top one-fourth of their respective military class.

SCABBARD AND BLADE — *Front Row:* Schnicker (sec.), Fredregill (pres.), Christensen (adv.), Hart, (treas.), Selander (v.p.), Laitan. *Second Row:* Hills, Kellstrom, Nelson, Greta, Cizek, Patch. *Third Row:* Patterson, Dueland, Allison, Lynn, Olsen, Long, Wilson. *Fourth Row:* Eno, Hollander, Pellett, Brown, Haack, Smalley. *Back Row:* Prendergast, Lowe, Burrell, Gilson, Thompson, Callanan, Trytten.





ADVANCED ARTILLERY CADETS — *Front Row:* Poterack, Williams, Lattan, Glandorf (adv.), Green, Sec, Brockmann, Scholtz. *Second Row:* Johnson, Ford, Voorhees, Breitbach, Gross, Hollander, Shank. *Third Row:* Curtis, Sayers, Buls, Smit, Kuhn, Ryan. *Fourth Row:* Morse, Rigler, Finch, Hamann, Bergstrom, Peterson, McNeill, McClurg. *Back Row:* Pauley, Overmohle, Sundell, Bower, Brown, Bowersox, Ducommun.

Advanced Artillery Cadets

The social aspects of being a military officer are the topics handled by the Society of Advanced Artillery Cadets. The club is a local professional and social honorary with seventy members. Monthly meetings are held to acquaint the members with the social side of the service. Members also had a Veishea open house display on artillery equipment and presented a public demonstration on the use of a "Bishop" trainer.

A.F.R.O.T.C. (Rifle)

The Air Force Reserve Officers Training Corps Rifle Team is organized to promote sportsmanship and good riflery. Approximately 20 members meet Thursday evenings in the Armory for a 2-3 hour practice. Members competed in rifle meets with Kansas University, Oklahoma State, and in Iowa League matches with State University of Iowa and Drake University. They also received first in the Iowa area of the National AF match.

AF RIFLE TEAM — *Front Row:* Thenhaus (adv.), Herstrum, Newell, Illingworth (v.p.), Franke (pres.), McClellan, (treas.), Walker (sec.), Adams, Koine (Coach). *Back Row:* Countryman, Danbauer, Rasmussen, Beem, Dale, Boline, Pilling.





ARNOLD AIR FORCE—*Front Row:* Howard, Harris, Callanan, Stehn, Fedregill, McDermott, Lowe. *Second Row:* Trytten (pres.), Farmer, Larson, McVay, McMaster, Cirk. *Third Row:* Burrell, Phillips, Heit, Wod-sirehill, Adams, Wegner. *Fourth Row:* Brown, Hennigar, Tamura, Dinsdale, Klein, Schucker. *Back Row:* Pearson, Dolejs, Howard, Moeller, Selander, Stiegelmeier, Gridley.

Arnold Air Society

Arnold Air Society is organized to advocate support of air power, to further the tradition of the Air Force, and to create a closer relationship within the Air Force Reserve on campus. Arnold Air's formal dance was held at the Ames Country Club spring quarter. The Veishea 1962 project was a concession stand in front of the Armory. Arnold Air also sponsored an auto-safety program along with the Ames Chamber of Commerce.

Angel Flight

Under the sponsorship of Arnold Air Society and Major Clarence Anderson, Iowa State's O'Neil Squadron of Angel Flight was organized last spring. The squadron consists of twenty-three pledges chosen through application and interview, plus the charter members. "Angels" wear their uniforms every Tuesday. They function as a service organization to promote the Air Force usually by serving as hostesses.

ANGEL FLIGHT—*Front Row:* Dorrell, Larsen, Doty, O'Neil (honorary member), Waggoner (commander), Sartor, Ewoldt. *Second Row:* Landes, Buchanan, Biting, Rippetoe, Bishop, Carpenter, Shallenberger, Fish. *Third Row:* Mehl, Knapheids, Runsvold, Sage, Scott, Bailey, Arnoff, Thompson, Hamill. *Back Row:* Radcliffe, VanDraska Crockett, Schwitters, Cramer, Roath, Baves, Swenson, Prochaska, Bowman.





Sports Editor

Donna Vaughan



Struggle, to discipline. Practice, to perfection. Compete, to win. Major sport, minor sport, intramurals, or just an impromptu game—they're all part of the sports world at Iowa State. Grab a little of one.

Fall sports	204
Winter sports	214
Spring sports	230
Organizations	238
Intramurals	242



SPORTS

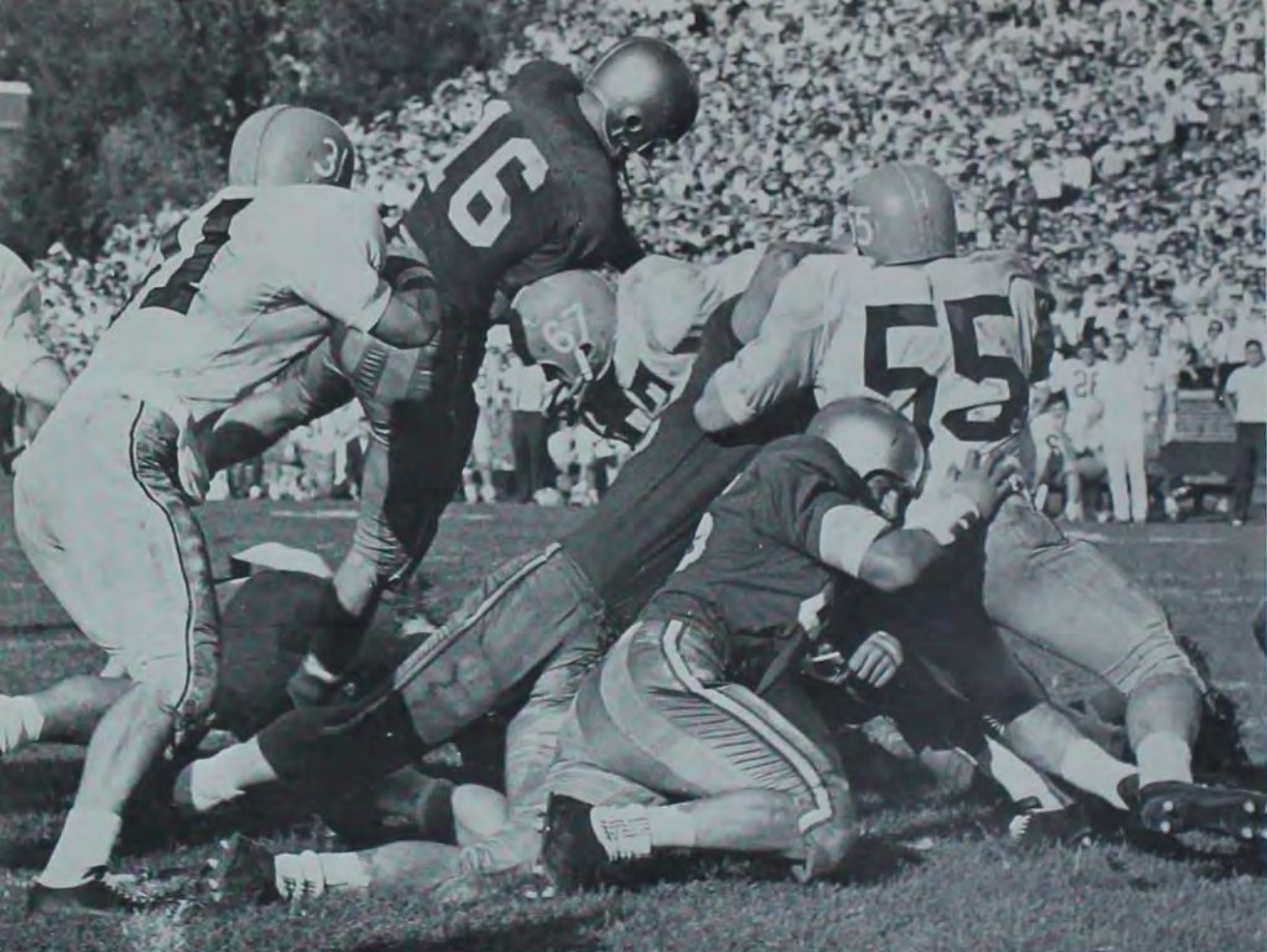

GUARD Carl Proto and End Randy Kidd clear the way for the only score against Kansas.

CYCLONE Captain Jim Clapper meets the Drake captain to begin another year on the gridiron.



The Iowa State Cyclones, 1962 edition, opened the season against Drake, the traditional first-game foe. The Cyclones began the season in fine style winning 14 to 7. This game provided several firsts in Iowa State football history. The team averaged 207 pounds making it the heaviest ever fielded here. The new single-wing "T" was used for the first time by the Cyclones. It was installed by Coach Stapleton in order to provide a more balanced running and passing attack. Twenty-two thousand people watched the game, becoming the largest crowd ever to visit Clyde Williams Field. Visiting Oregon State as the underdog, the Cyclones lost a real heartbreaker 39-35. With 1:27 left to play, the Beavers recovered the ball on their own 36 and the widely acclaimed Terry Baker took over and passed for a touchdown to erase the lead that Iowa State had held for most of the game.

Football

Dave Hoover's fine running and Larry Switzer's passing arm were put to good use throughout the season as they backed up Dave Hoppmann at tailback and quarterback. Hoppmann, showing the stuff that made him an All-American tailback as a junior, alternated between the quarterback slot where he showed skill in running the team and kept the defense on their toes with the ever-present threat of the long pass, and the tail back position where he ran with the slashing style that has ranked him among the all-time greats at Iowa State University. Other backfield standouts were Tom Vaughn, Ozzie Clay, and Dick Limerick. Vaughn provided a running punch at fullback and turned in a magnificent job on defense. Speedster Clay showed some flashing speed as the safety man. Wingback Dick Limerick was on the receiving end of many passes and scored on several.



DAVE HOOVER'S one-arm handstand adds a few more vital yards to a close victory over Drake.

TACKLE Chuck Walton holds off the charging Kansas line while Quarterback Larry Switzer selects a target.





ALL AMERICAN Dave Hoppmann convinces Oklahoma State "He's tough enough to be a lineman."

JUNIOR TAILBACK Ozzie Clay stops a near Sooner score. Ozzie was a doubtful starter because of a knee injury earlier.



ISU rumbles . . . Colorado falls



DAVE HOOVER demonstrates the blocking skill shown by all Iowa State backs while another Dave (Hoppmann) fires one of his completed passes.

Nebraska's rampaging Cornhuskers proved to be a little too much for the Cyclones in their conference opener. The lone bright spot was the smashing blocks and powerful running by fullback Tom Vaughn. The color and pageantry of Homecoming greeted the visiting Kansas Jayhawks but failed to awe them enough to help the home team. Iowa State fell before KU and 23,000 fans by a score of 29-8. A wildly cheering Parent's Day crowd helped spur the Cyclones to a 57-19 rout of the Buffaloes of Colorado University. An offensive show as this never fails to make oldtimers think back trying to think of similar feats in the past — the consensus was that there were not too many Saturday afternoons that could rival this one.

IT WAS a long afternoon on the bench as a tough Oklahoma team makes up for two consecutive losses to the Cyclones.



Hoppmann breaks Cyclone yardage record

One of the finest efforts of the year reaped only six points against Missouri while the Tiger football machine ground out twenty-one points using sheer force. The Cyclone invasion of Stillwater, Oklahoma State's baliwick, proved to be highly satisfactory. Randy Kidd starred in the line and Tom Vaughn and Dave Hoppmann carried back-field honors. Vaughn played the entire 60 minutes and made his presence known. Some of his bone-jarring tackles could be felt in the twentieth row. Hoppmann broke a school record held by Dwight Nichols for most total yardage. Later in the game the Big Eight career yardage record also fell to Durable Dave. The 34-7 victory raised spirits in the Cyclone camp and set the stage for the reviving Oklahoma Sooner's visit to Clyde Williams Field. Bud Wilkensen's troops came in seeking vengeance they had, 41-0.

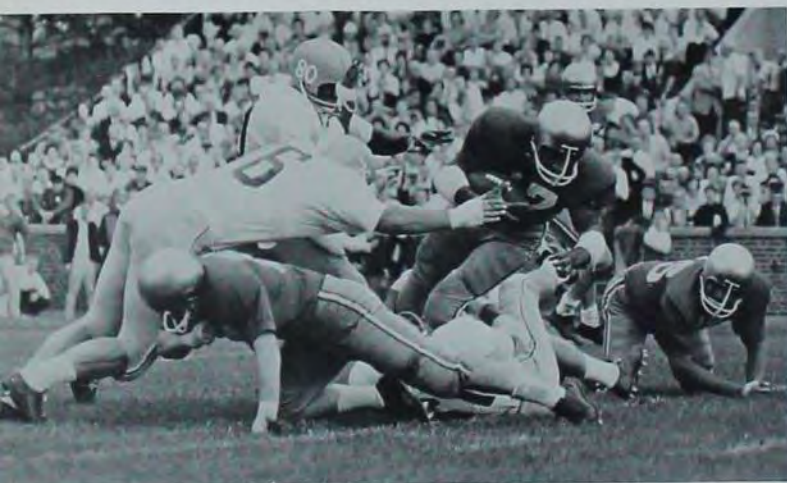

TACKLE Bruce Grasser blocks a Kansas lineman as Ozzie Clay takes the ball for a five yard gain.

THE TOUGH defensive line (Brown, Van Sicklin, Grasser, Stiemele, and Tieke) wait for Kansas' next move.



LARRY SCHREIBER tries for that extra point. He missed collecting only six times this season.



HARD HITTING sophomore Tom Vaughn comes through the tough spots for the score.



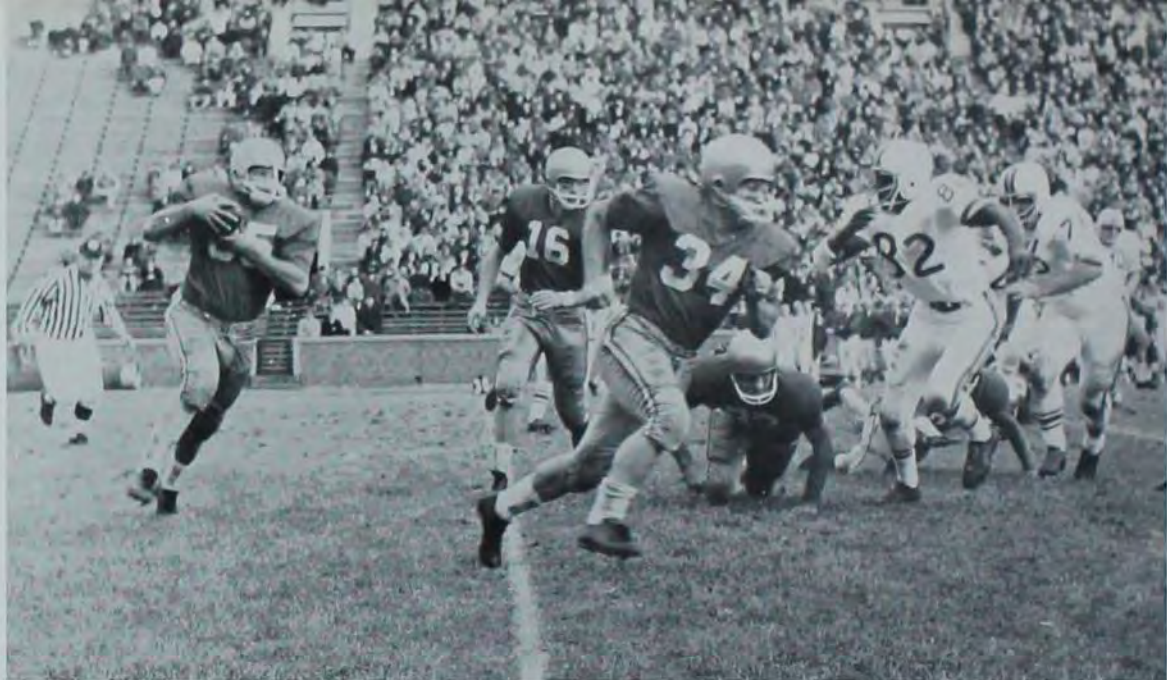

BACKS Terry Chandler (34) and Dave Hoppman (16) clear a path as Tom Vaughn takes the hand off for nine yards.



WINGBACK Dick Limerick, a favorite target for Cyclone passes, has one taken away but he pulled down two more before.

WATCHFULLY WAITING for the KU team to break from its huddle part of the defensive line stands in position.

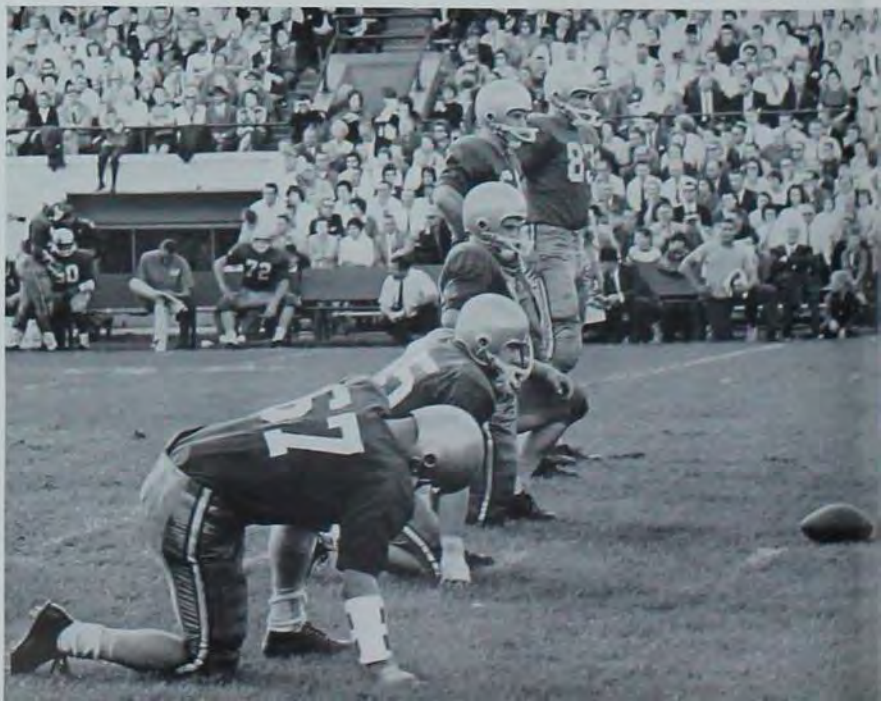

Iowa State	14-7	Drake
Iowa State	35-39	Oregon State
Iowa State	22-36	Nebraska
Iowa State	8-29	Kansas
Iowa State	57-19	Colorado
Iowa State	6-21	Missouri
Iowa State	34-7	Oklahoma State
Iowa State	0-41	Oklahoma
Iowa State	28-14	Kansas State
Iowa State	31-22	Ohio University

The Cyclones closed the season with two straight wins. The Wildcats of Kansas State fell 28-14 and Ohio University was on the short end of a 31-22 score. While the 5-5 record was a disappointment to many, there were several high points during the season. Dave Hoppmann set six school records and broke the conference career total yardage mark. The team set a school mark of 57 points in a conference game. Looking back, there was some fine football played and some that was not so fine. The season might best be ended by saying "Wait until next year."

Cyclones finish fifth in the Big Eight

Front Row: Walton, Tiek, Crayton, Schreiber, Montre, Clapper (capt.), Brown, Proto, Belichick, Pigott, Switzer. *Second Row:* Ellis, Trausch, Happ, Thomas, Andersen, Chandler, Esposito, Parrish, McGonegle, Ritchie, Postak. *Third Row:* Steffy, Strand, Kimbrough, Taylor, Kidd, Wipert, Limerick, Hoppman, Clayberg, Buiste, Allen. *Fourth Row:* Williams, Hoover, Clay, Hanahs, Grasser, Vaughn, Trafals, Van Sicklen, King, Connelly, Alitz. *Back Row:* Berrington, Ellerbe, Hyer, Kennedy, Onopa, Steimle, Kun, Kasperek, Cox.





KEN DOWNING, left inside, was high scorer for the soccer team.

Front Row: K. Downing. *Second Row:* Wakefield, A. Lourida, M. Martineg, D. Papageorgiou, L. Caicedo, F. Villigas. *Third Row:* Fozc, T. Thompson, E. Papageorgiou, W. Thompson, P. Taiganides (capt.), P. Cox, McCoy, R. Vandendrietz, Bent.

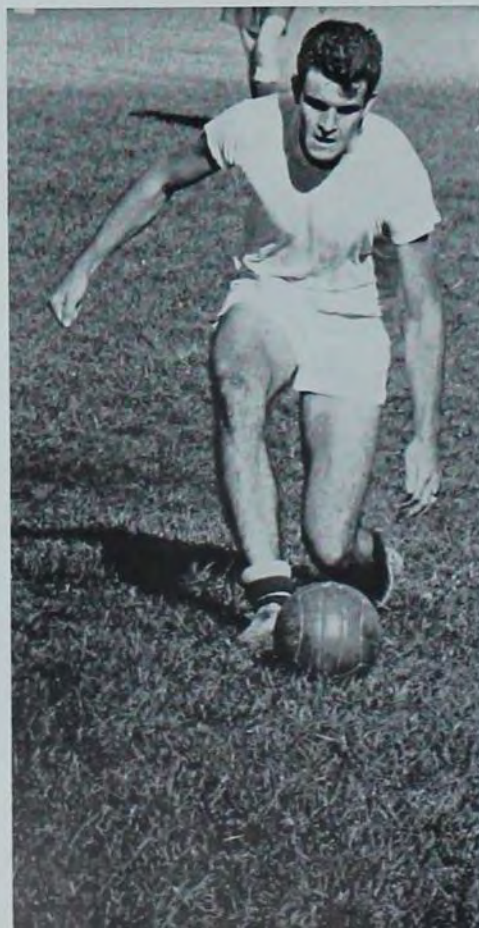

Soccer



DEMETRIUS PAPAGEORGIU, center forward, and Louis Cai-cedo move into the thick of play in the game with Dubuque.

GOAL KEEPER, Chris Saccopoulos, stops Charleton from racking up another goal.



Loss of experienced players and addition of several new players made forecasters at the start of the season wary of being optimistic, but confidence would not have been ill-placed. Although they did have a loss to bring their longtime record to three losses in four years, the soccer team finished admirably with a 2-1 record. The season started fast with a 5-1 victory over Dubuque University and closed with a victory over Grinnell College. The one blot on the record was a close defeat (2-3) at the hand of Carleton College. This was due to a scoreless second half for ISU.

Five returning seniors gave the 1962-63 Cyclones a basketball team packed solidly with experience. With these five forming a fully experienced starting team and with the addition of promising new reserves, Iowa State fans were justified in looking forward to a successful year and perhaps even a Big Eight championship. The starting five consisted of center Rich Froistad, forwards Vinnie Brewer and Gary Kleven, and guards Dave Groth and Marv Straw.

Basketball





CENTER Rich Froistad gets a boost from unwary K. State Wildcats as he sinks it for two more.



ENTHUSIASTIC FANS and cheerleaders lend lungpower to a close battle. Close scores and last minute upsets gave them plenty of exercise.

THINKING under pressure forward Vinnie Brewer sizes up the Drake defense.



Streaks of good and bad fortune mark 12 win 10 loss season. Cyclones rated in A.P. poll after 7 game win spurt

THE BIG MAN is Rich Froistad as he goes up to start the Cyclones out ahead.



GUARD Tim Lowe outraces a Missouri pack for a loose ball as the Cyclones outscored the favored Tigers.



The Cyclone season ran in streaks with the club playing errorless and seemingly unbeatable ball at times and then going through stretches where nothing would go right. Slumps toward the end of several games, including losses to Illinois and Oklahoma State, also plagued the Cyclones and probably cost the team the opportunity to have one of Iowa State's most outstanding seasons. The season opened with two victories which included an impressive conquest of Indiana which was then eighth in the nation. However, Drake stopped the Cyclone surge so thoroughly that the club was rocked into its first slump. The boys still looked impressive against Big Ten Champion Illinois but fell in overtime to an Illinois rally. Apparently shook, the club then went through a West Coast trip, the Big Eight Tournament, and the first two games of the conference season with little or no success. The record showed four losses in a row and a zero and two conference record when the team started to jell. Vince Brewer looked like his old self and Marv Straw continued his hot shooting as Drake suffered the Cyclones revenge victory. Six straight conference wins followed and Iowa State was second in the Big Eight. The string of seven in a row appeared to be an almost sure eight before Oklahoma State started a rally and stopped the Cyclones 54-50. All was not dead however, and the best game of the season saw nationally ranked Colorado go down to defeat in the armory.

PROTEST from the crowd attests to the difficulty of the referee's job of seeing everything at once.



Big Eight title scramble sees Cyclones finish third

PASS! Where to?
Drake closes in
but the Cyclones
played their own
kind of ball and
finished on the
long side.



CYCLONE STAR Dave Groth tries the sneaky approach in a victory over Oklahoma.



With only four games remaining four teams were still contending for the Big Eight title, and the Cyclones' chances depended on two straight road games. The club drew a blank on the trip however and after losing a close final game at home they settled into their third place position. A review of the season however shows several outstanding individual performances which will go down in Cyclone history. Vince Brewer started the season slowly but soon again became the club's number one scrapper. Battling against men several inches taller, he set a Cyclone career rebounding record.

SENIOR FORWARD, Gary Kleven, adds one of his 62 free throws. Gary was high scorer for the season with 207 points.



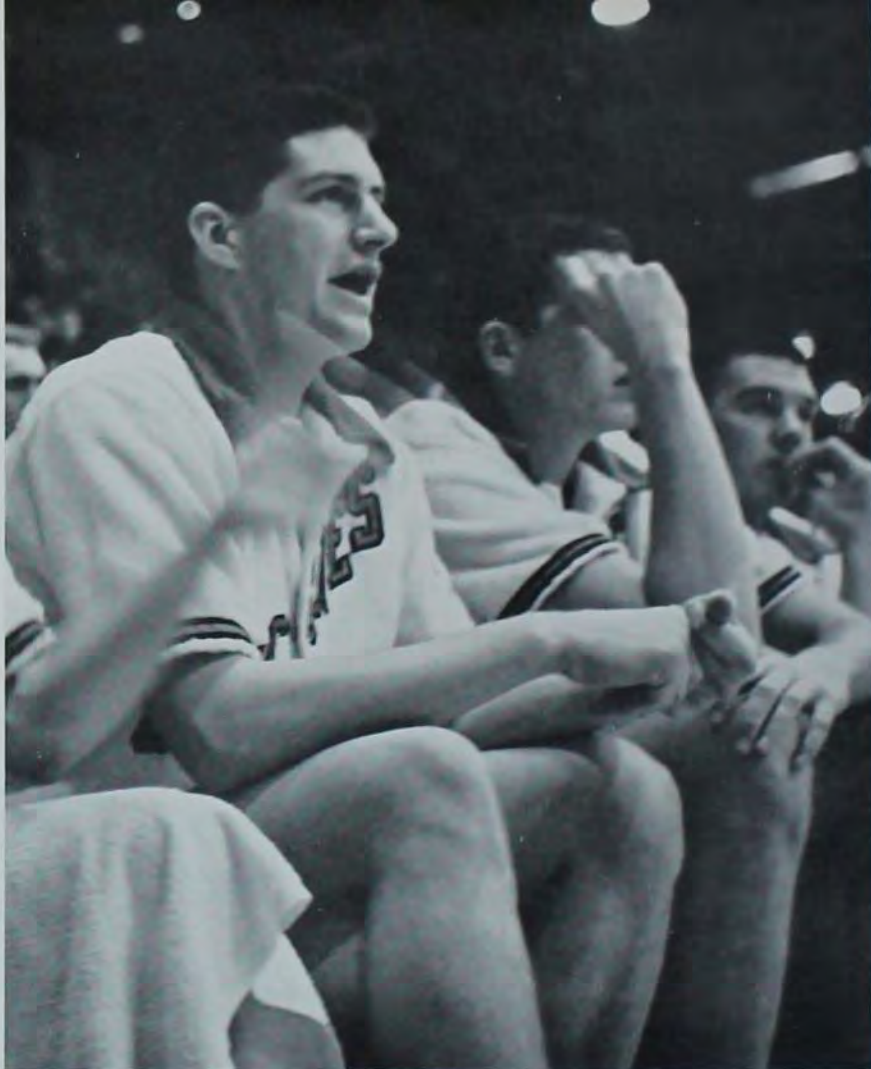

AN INTENSE DESIRE to win put the Cyclones on the long side of the scoreboard against some of the nation's best.

Brewer, Straw move to 2nd and 6th in Cyclone all time scoring

Vinnie also upped his career scoring to over 1,000 points, making him the second highest scorer in Cyclone history. The transfer of Marv Straw to guard probably helped the club more than any other move as Marv opened up from outside and led the club in scoring. He also led the team in free throw percentage and saved several games with his coolness at the line when the pressure was on. These feats helped bring Marv the most valuable player honor, a first team all conference position, and an invitation to play in the East-West game. Gary Kleven not only led the team in rebounding, but acted as leading scorer through the first few games. Dave Groth performed as the top defensive man and due to his spirit was named next year's honorary captain.



A FEW MINUTES REST and a strategy conference mark the all too short half-time break.

Iowa State	73-56	South Dakota
Iowa State	63-55	Indiana
Iowa State	52-74	Drake
Iowa State	73-76	Illinois
Iowa State	69-51	Toledo
Iowa State	52-87	Utah State
Iowa State	59-72	San Diego State
Iowa State	42-44	Oklahoma State
Iowa State	85-91	Oklahoma
Iowa State	55-51	Kansas
Iowa State	69-65	Drake
Iowa State	54-53	Missouri
Iowa State	77-69	Oklahoma
Iowa State	78-66	Missouri
Iowa State	69-57	Kansas
Iowa State	83-69	Nebraska
Iowa State	50-54	Oklahoma State
Iowa State	74-54	Nebraska
Iowa State	73-60	Colorado
Iowa State	50-62	Kansas State
Iowa State	59-72	Colorado
Iowa State	71-78	Kansas State

Big Eight 3rd

Front Row: Ruth (mgr.), Gompert (ass't. coach), Anderson (head coach), Lamson (ass't. coach), Bickerstaff (trainer), Schieding (mgr.); Second Row: Lowe, Groth, Hurst, Davidson, Harmon, Brewer, McKale; Back Row: Vander Wilt, Bockholt, Klevon, Daniels, Froistad, Peterson, Straw, Sandbulte.





VETERAN Alli Sharify gets tough with Colorado opponent.



Wrestling

QUICK IN MOTION—Virgil Carr outmaneuvers his opponent from Mankato State.





*Seven lettermen return to lead
near perfect season*

Captain Joe Frank led the matmen to a successful season in which only one team could claim victory over the tough Cyclones. Injuries to key personnel were no real difficulty as teammates moved to higher classes and still did the job. A third place finish in a tough conference was only a clue to the action which took place in the N.C.A.A. meet. With five men in the semi-finals the Cyclones ended up three points short of the title as Virgil Carr (157), Gardon Hassman (167) and Veryl Long (147) took third places and Larry Bewley (137) and Lowell Stewart (115) came through with 4th places and points.

Coach Nichols passes 100 Cyclone wins

Iowa State	31-3	Colorado Mines
Iowa State	29-11	Nebraska
Iowa State	9-15	Pittsburg
Iowa State	18-8	Rutgers
Iowa State	18-6	Lock Haven
Iowa State	23-3	Mankato State
Iowa State	18-6	Colorado State
Iowa State	23-3	St. Col. of Iowa
Iowa State	23-3	Illinois
Iowa State	23-14	Colorado
Iowa State	17-8	Cornell U.
Iowa State	16-13	So. Illinois
Iowa State	19-16	Oklahoma
Iowa State	27-12	Kansas State
Iowa State	77	Minn. 45
S C I	26	Purdue 41

Big Eight 3rd
 N.C.A.A. 2nd
 15 Wins 1 Loss

LOWELL STEWART does his share to make Iowa State victorious in its mid-season match with Cornell University.

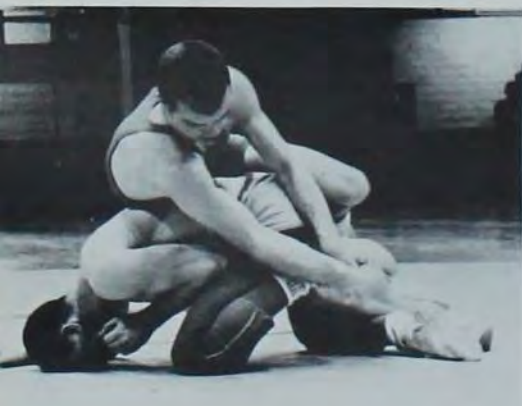

Gymnastics

Led by Captain Bob Stewart the fledgling gymnasts surpassed expectations to finish third in conference competition. With only one year of gymnastics the Cyclones swept their first two meets with Kansas and Kansas State. Against tougher teams the gymnasts ended up on the short side but their determination and continuous improvement made them a force to be reckoned with. Outstanding individual performances were turned in by Hatfield (floor exercise), Selby (trampoline), Stewart (parallel bars) Westburg (side horse) and Wiggers (high bar and p. bars). Wigger's 100 points was the years' high and Selby's consistent high placing in national competition won him the Most Valuable Player award by team vote. His 6th place in the N.C.A.A. gave the Cyclones 20th place out of 42 entries.



HIGH POINT MAN, Ken Wiggers, performs a back flip on the parallel bars.



Front Row: Gagnier (coach), Daley, Gobel, Selby, Hatfield, Johannesen, Stewart (capt.), Wiggers, Block, Wilbelsson, Westburg.



DARING AND BALANCE were part of the popular half-time shows given by the gymnasts at basketball games.

GYMNASTIC SCOREBOARD

Iowa State	77	Kansas	32	Iowa State	48	Western Ill.	64
Iowa State	66	Kansas State	46	Iowa State	48.5	Mankato St.	63.5
Iowa State	31.5	Nebraska	80.5	Iowa State	44	Colorado	68

Central Championships 4th

Big Eight 3rd

2 wins 4 losses



CYCLONE DIVER Tony Downey demonstrates the form which added points to the scoreboard.

Swimming

Two a day practices during Christmas added the final touches to a greatly improved Cyclone team. Taking all their conference foes and the Air Force, the tankers only defeats came at the hands of 3 of the nations strongest teams. Fritz Hagen, Rol Wellman, and Bud Pierce were double winners in the Big Eight meet but injury and ineligibilities to 4 key men ruined Cyclone hopes for the title.

ED TAMURA takes off on the third leg of the medley relay as the Cyclones prepare for K. State's defeat.





*Ineligibilities, injury, shatter
hopes for Big Eight
Championship. Team takes third*

DEFENDING CHAMP, Fritz Hagen, proved again there isn't a better diver in the conference at 1 or 3 meters.

PETE HOSTETTER gets a small lead in the freestyle relay against Oklahoma. Winning this event gave the Cyclones victory and the Sooners their first conference defeat in 8 years.



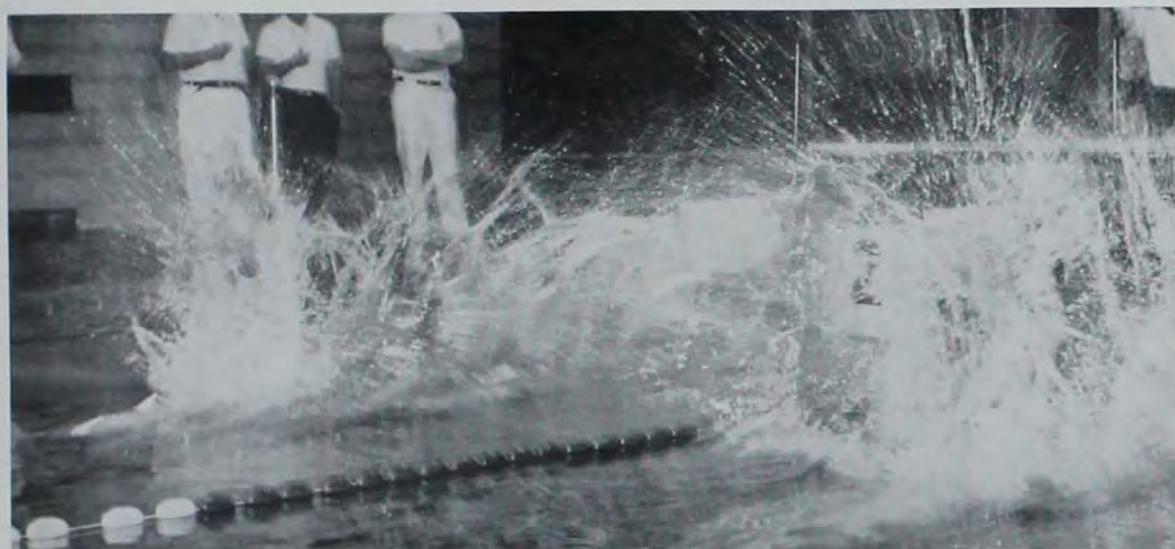

THE START is often the determining factor in sprint races. This Cyclone and his Wildcat opponent stir up dynamic patterns as they hit the water.

SWIMMING SCOREBOARD

Iowa State	64	Colorado	31	Iowa State	72	Kansas State	22
Iowa State	51	Air Force Acad.	44	Iowa State	66	Kansas	27
Iowa State	41	Southern Ill.	54	Iowa State	50	Oklahoma	45
Iowa State	32	Michigan State	73	Iowa State	52	Nebraska	43
Iowa State	34	Minnesota	66	Iowa State	69	Kansas	26

Big Eight 3rd
7 wins 3 losses

Front Row: Wellman, Ruggles, McQuillen, Haugen, Downey. Second Row: Pritchard (mgr.), Meyers, Piegras, Nelson, Hart, Tamura, Trewin (mgr.). Back Row: Patterson (co-capt), Pierce (co-capt), O'Reilly, Bobbit, Gustafson, McGuire (coach).



A wet, cold Spring and only five returning lettermen (Ellis, Marienau, Johnson, Rierison, W. Weber) made pre-season predictions of the cellar look pretty accurate as the Cyclone baseball team dropped 7 of their first ten games. Snowed out of a series with Minnesota the Cyclones faced powerful Mizzou with only one outdoor practice. The team caught fire and started a 6 game winning streak which completely changed the picture and brought the Cyclones into position for a first division finish.

OUTDOOR PRACTICE was a rare event for the Cyclones this year. The weather cancelled 5 games.





ON THE GO signal Wes Weber slides for home to aid a 4-3 win over Oklahoma State.

Baseball

First division despite weather

Front Row: Goldsmith, Rierson, Johnston, W. Weber, McConnell, Johnson, Celoni, G. Weber, Ellis. Second Row: Lindgren, Posegate, Fraey, Armstrong, Hoyt, Moore, Brown, Pardun. Back Row: Timm (coach), Ward (mgr.), Leiding, Hoelle, Larson, Brown, Case, Thompson, Straw, Marienau, Brandhorst, Heaton, Coter, Harrington (mgr.), Switzer, Van Der Hayden (mgr.).





MARV STRAW beats the throw to the plate as the Cyclones split with Nebraska.

BASEBALL SCOREBOARD

Iowa State	8-12	Missouri
Iowa State	3-13	Missouri
Iowa State	0-3	Missouri
Iowa State	1-4	St. Col. of Iowa
Iowa State	4-3	Oklahoma State
Iowa State	1-3	Oklahoma State
Iowa State	7-3	Drake
Iowa State	4-0	Nebraska
Iowa State	4-5	Kansas
Iowa State	0-4	Kansas
Iowa State	8-7	Kansas
Iowa State	7-1	Kansas State
Iowa State	12-1	Kansas State
Iowa State	21-4	Kansas State
Iowa State	5-2	Oklahoma
Iowa State	6-5	Oklahoma
Iowa State	0-1	Oklahoma



MIKE MARIENAU on deck. The sophomore 2nd baseman finished the season with a .240 average.



BILL DIKIS prepares to smash one at his Mankato State foe. Bill won 6-4, 6-4.

TENNIS SCOREBOARD

Iowa State	2-7	Minnesota	Iowa State	2-5	Kansas
Iowa State	8-1	Mankato St.	Iowa State	8-1	Grinnell
Iowa State	7-0	Missouri	Iowa State	7-2	S. C. I.
Iowa State	8-1	Grinnell	Iowa State	7-0	Kansas
Iowa State	4-2	Wichita	Iowa State	6-1	Nebraska
Iowa State	5-2	Macalester	Iowa State	5-2	Drake
Iowa State	7-0	Omaha			

Big Eight
11 wins 2 losses

Tennis

Entire squad returns

Front Row: Line, Barker, Dikis, Kviesitis. Back Row: Cordts, Vosburg, Gounter, Scheiding.





STAN BARNES proves that practice makes skinned elbows.

LARRY EILERT, Big 8 Indoor and Outdoor high jump champion, goes 6'7" against South Dakota State.



Track

INDOOR SCOREBOARD

Iowa State	48.5	Minnesota	65.5
Iowa State	70.5	Drake	57.5
Iowa State	32	S. D. Univ.	22
Iowa State	60	Nebraska	89
		St. Coll. of Iowa	44

Big Eight 8th
2 wins 2 losses

OUTDOOR SCOREBOARD

Iowa State	127.5	Grinnell	77.5
Iowa State	70	Minnesota	52
Iowa State	83	Drake	53
Iowa State	72	St. Coll. of Iowa	59
Iowa State	88	So. Dak. State	48

Sioux City Relays 1st

Big Eight 8th
5 wins 0 losses



SET, for the 100 yd. dash are Hammer (IS), Venlow (D), Langston (IS), and Stamm (IS). Langston won in 10.1 as the Cyclones upset Drake 85-53.

After a 2-2 indoor season the thinclads hit the cinders to run undefeated in dual competition during the outdoor season. Grinnell succumbed easily as the Cyclones opened. Minnesota proved tougher, but the Gophers also fell as Larry Eilert went 6'6" for a new meet record in the high jump and Dave Chipman cleared 15'5" in the pole vault. A real team effort pulled a surprise upset on Drake. Despite a fall in the mile relay and a pulled muscle which sidelined Morgan Langston after three wins, the Cyclones couldn't be stopped as they took 9 of the 16 events and were assured of a win with three events to go. Dick Pilgrim and Norm Johnston were double winners as S.C.I. went down. South Dakota State made it 5-0 as the cindermen took 29 out of 44 places. Pilgrim, Johnston, and Bob Johnson took dual wins and Carl VanderWilt took three.

Undefeated outdoor dual season

Front Row: Block, Smith, Teightmeyer, Brown (capt.), McHone, Langston, Sherman, Coll. Second Row: Rogers, Chipman, Winegar, Von Bergen, Lawrence, Schram, Grenawalt. Back Row: Berry (coach), Barnes, Dresser, Vanderwilt, Eilert, Toppenburg, Corey, Lynn, Wien, Millikin.



THE IOWA STATE golf course was the scene of the Big Eight Cross Country meet held at ISU.



Golfers have two returning lettermen to lead team to 7-5 record

GOLF SCOREBOARD

Iowa State	13 - 2	Drake	Iowa State	11 - 4	Grinnell
Iowa State	4 - 11	Oklahoma St.	Iowa State	4.5 - 10.5	Missouri
Iowa State	3 - 12	Oklahoma	Iowa State	13 - 2	Kansas
Iowa State	9.5 - 5.5	Kansas	Iowa State	11.5 - 3.5	Kansas
Iowa State	5 - 10	Nebraska	Iowa State	11.5 - 3.5	N. D. St.
Iowa State	6 - 9	Kansas St.			

Drake Invitational 3rd

Big Eight 5th

7 wins 5 losses



FRESHMAN GOLFER Ken Lovett tees off into the sun as he plays his daily practice round on the campus course.

Golf

Beginning the season with a decisive victory over Drake the Cyclone linksmen, led by lettermen Clayton Arnold and Jim Merchant, traded win for loss most of the season. The first loss to Oklahoma State was followed by a win over Kansas State and a loss to Oklahoma. After a few scattered wins in the early part of the season the Cyclones came on to finish by taking 4 out of their last five dual meets losing only to Missouri. Jim Merchant finished with the lowest overall scores but teammate Bill White compiled the largest number of points.

Front Row: Andrews, Arnold. Back Row: Merchant, White, Wood, Morgan, Stehbens, Lamson (coach).





RESIDENCE INTRAMURALS chairman are the people responsible for notifying girls of events. Karen Dana, West Linden, chairman checks the intramural board at the gym.

"More fun than gay Paree" was the theme of the fall orientation program for freshmen given by the Women's Athletic Association. In a setting of a Parisian sidewalk cafe, members showed the girls the various activities of the WAA. These activities include intramurals and interesting club programs. Intramurals are open to any girl. Teams for various competitive sports are formed within residences. The club program bases membership upon skill, and the WAA clubs offers a chance for fun and relaxation in a variety of ways. The WAA is governed by a cabinet and by the various club presidents. This year the officers traveled to Lincoln, Nebraska for a general conference. At this convention they gained new ideas concerning membership drives, awards, and sports days. Althea Gibson was the principle speaker for the convention. The WAA Veishea display included club demonstration showing the basic skills and new skills that members learn.

Women's Athletic Association

Front Row: Sears, Rohwedder, Vaughan, Ashley (adv.), McKendrick (treas.), Landes (sec.), Kearns. Second Row: Sanny, Osterberger, Goslar, Ellingson, Neesen, Johnson. Back Row: Harms, Pratt, Larsen (pres.), Lucht, Thompson.



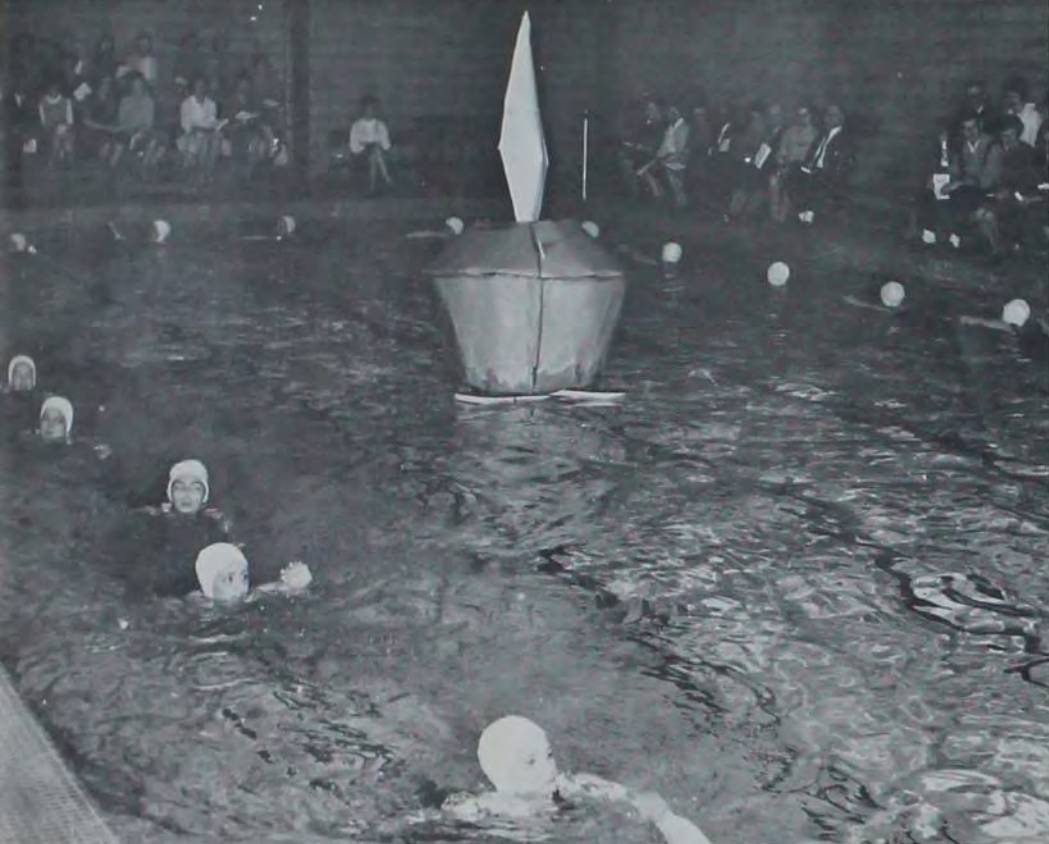

NAIADS, the synchronized swimming club, presents a show each spring. This year's show numbers were based on the names of perfumes.

BARJCHE is the annual show of the Modern Dance Club.



An OUTSTANDING WOMEN is selected from each class for recognition by the WAA. Marie Shimek, Marilyn Engers and Judy Sterling were chosen.





ROUSING up enthusiasm is the job of the cheerleader, but as demonstrated by Skip Hoff, there is sometimes time for intense watchfulness.

Cheer Squad

This year's Iowa State Cheer Squad consists of six girls and six boys who were chosen during spring tryouts last year. These cheerleaders roused support for the athletic teams during games and pep rallies. Members of the cheer squad went on two migrations, decorated the goal posts for all home football games and sponsored a cheer clinic for over three hundred Iowa high school cheerleaders and attended most of the other athletic events.

First Row: Ause, Burnett (head cheerleader) Buckaloo, Fiori, Juffer. Second Row: Willenburg, Hoff, Ruggles, Behm. Top Row: Sterling, MacComber, Hash.





Front Row: Mortner, O'Reilly, Langston, Hostetter, Dr. Barnes. Second Row: Proto (pres.), Johnson, Hart, Grasser, Pierce, Chipman, Steimele. Third Row: Anderson, Patterson, Thompson, Rogers, Smith, Johnston. Fourth Row: Parrish, Schram, Kidd, Scesniack; Cox. Fifth Row: Winegar, Switzer, Dresser, Peterson, Straw. Sixth Row: Chandler, Ellert, Rutsman, Kleven. Back Row: Frank, Abbas.

Varsity lettermen are eligible for membership in Varsity "I" Club. To become members candidates have first to undergo a pledge week. Duties during this week generally consist of wearing a large placard advertising the next athletic event. The purpose of the club is to create closer relationships among the letter winners of the various sports, to provide an organization which will establish recognition of the athletes to the students and faculty, and to award an "I" blanket to those members who have met the qualifications.

Varsity "I"

MONEY IS RAISED for Varsity "I" club through program sales at basketball games.





A SHARP EYE, a steady hand, tap, and one green striped ball runs across the table to drop during intramural pool play-offs.

Intramurals

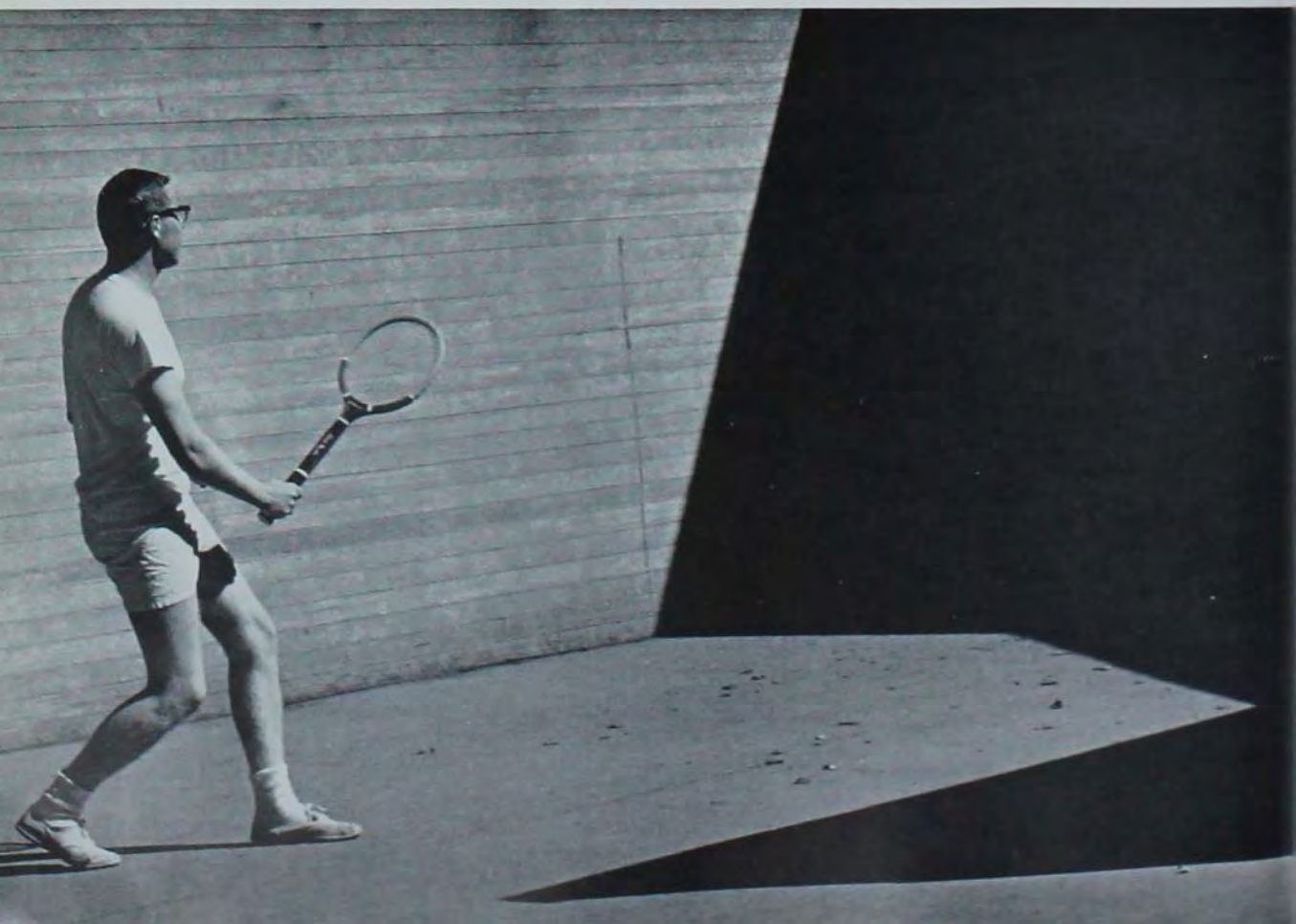

AMIDST THE RUMBLE and clatter at the Union bowling alley, a team anchor man concentrates on making that perfect strike.



PLENTY OF MEN covering the boards, but no rebounding was necessary as the ball dropped into the hoop.



Seventeen different sports are included in the intramural program. The main sports are team efforts such as touch football, volleyball, basketball, and softball. In these: the presence of former high school stars makes the competition quite keen and keeps the games exciting. Individual sports including billiards, horseshoes, golf, and others makes the program well rounded. Champions in each sport are decided in each of the four classifications (M.R.A., Fraternity, Ward, Grad) and then an all-university champion is usually decided from the four champions. Coeds also have a limited intramural program which gives them a chance to get together in friendly competition. They participate in such sports as tennis and deck tennis.

About the only way for the average student to get any exercise after coming to college is through participation in intramurals. Iowa State probably has one of the better organized systems for keeping its students in shape. The four groups of the intramural program combine in a year to produce more than 1600 teams which include over 12,000 participants. Students must participate with the organization with which they are affiliated, but the wide coverage gives all students an opportunity. The only persons prohibited from playing are varsity athletes whose sport is in season at the time.



JIM MAHONEY and Gary Brown are poised for the rebound of their handball.



COMPETITION in swimming and diving was part of the winter quarter intramural program for women.



AN INDOOR WARM-UP for outdoor competition gives women a chance to get an early start on spring tennis intramurals.

Gaining physical co-ordination and fencing experience is the primary function of the Cyclone Sabres, Iowa State's fencing club. The Sabres was organized in 1958 by Rev. E. W. Remley of Collegiate Presbyterian Church and Capt. William Thomas, Army ROTC, both enthusiastic fencers. They organized people who could already fence, and later started a fencing course for men's physical education. A few months later, women demonstrated an interest and the club was opened to them. Many members are in the Iowa division of the Amateur Fencing League of America, AFLA, which competes with members over the state. The main reason for participating in the club is for older members to gain experience from strong competition and to coach younger members. The club is attractive to its women members because their opportunities to compete in sports outside the University are scarce. Many female members think the sport is too difficult and drop out, but those who remain become enthusiastic fencers.

Cyclone Sabres

CYCLONE SABRES — *Front Row:* Hanneman, Briard, Bock, Hohz, Taylor, French, Chapman (pres.), Agan. *Second Row:* Negrav (coach), Lee Mohr (sec-treas.), Beers, Harvey, Clemons. *Back Row:* French, Illingworth, Goodman (v.p.), Freed, Kutish, Rutledge, Johnson.





Residence Editor

Sandy Gowan



Fraternity brother, roommate, or spouse: you have to live with someone while you get through Iowa State, and if you're lucky you get along wherever you live. Not only do you get along, but you learn something, get to know people a little better, maybe find your residence enriching your contacts, and you fit this part into your college life.

Ward	248
Women's Residence Association	250
Men's Residence Association	268
Sororities	322
Fraternities	348



RESIDENCE

Organization is the key to the existence of Ward. This was discovered throughout the year whenever efforts were made to plan social functions for the students living in off-campus housing. The real impact came during the all-university convention when Ward arrived with 170 representatives too many. The crux of the problem was who constituted a Ward member. The ensuing battle resulted in representation of dues-paying members only. The center for off-campus activities is the Ward office in the Union. Members can go to this office between classes to socialize, study, and dodge People-to-People officers. Activities and notices to Ward members are publicized by posting them on the Ward bulletin boards located on the ground floor of Beardshear and by the Westgate entrance to campus.

Ward

THE NUMBER of representatives from Ward to the All-University nominating convention was cut from 175 to 5 by the Credentials committee at the beginning of the convention.





NOT LIKE MOTHER'S COOKING, but subsistence is the important thing for students trying to live economically in their own apartments.

Organizational difficulties hamper Ward activities

REMAINING DELEGATES to the University nominating convention hold their caucus to decide for whom their votes should be cast.





Front Row: Gruber, Miller, Mrs. Eland (assist. dir. of residence), Mosley, Stephens. *Second Row:* Walters, Gilts, Goins, Knowles, Gettys, Goodwin (treas.). *Third Row:* Schulte, Gaffney, Brown, Griffiths, Gunderson, Carlson. *Back Row:* Bopp (v.p., pro tem.), Johnson (pres.), Synnes, Timmer, Karth (corr. sec.).

Women's Residence Association

This year, in hopes of creating a sense of identity, the Women's Residence Association adopted a Crest, consisting of a red rose and the colors red and white. Increased interest in the WRA has been demonstrated in voting participation of over 82% in the WRA elections. The WRA now gives recognition to an outstanding coed for service to the WRA, to her own residence hall, and to other campus activities. Cathy Coed serves as social hostess for the WRA and is featured in the newly revised *Q's for Coeds*. Last year the Women's Residence Association worked with the Residence Department, the Office of Student Affairs, and Panhellenic Council to extend Women's hours. The Women's Residence Association has led discussion groups on freshmen orientation and belongs to both the Association of College and University Residence Halls and the National Association of College and University Residence Halls.

MARGARET GAFFNEY, WRA president elect, declines her nomination at all-university convention for the position of student body president.





East Linden Hall



STANDARD OPERATING PROCEDURE for leaving the dorms after 6 p.m. is signing out at the office desk.

So girls don't play football! East Linden girls quickly disproved this theory when they put themselves up as a football team at the '62 Blast auction, were bought by Adelante, and then tied them 18-18 in the final play-off. On the more serious side of dorm life, to enlarge the opportunities for reading and reference in the dorm, each graduating senior class donates a book to the E. Linden library. The WRA, Mortar Board, Tomahawks, and Autumn Cotillion Ball crowned girls with high honors, while twirling artist Joyce Rice again exhibited her professional ability at various campus sports functions. Participation in Sor-Dor provided music lovers with a wonderful chance to sing and enjoy themselves. Their clever entry in Veishea, in participation with Livingston House, brought the girls a third place trophy.

Front Row: Beardslee, Jensen, Young, Vigliotta, Giles, Rensink, Pagg. *Second Row:* Jepson, Cunningham, Hugill, Roberts, Slowoy, Mrs. Stark (res. dir.), Mohler, Shepard, Kluckhohn, Shaban, Moore. *Third Row:* Bartenhagen, Cannon, Thompson, Andrews, Burns, Gettys, Hagemann, Stout. *Fourth Row:* Frost, Schwerin, Moore, Harryman, Hance, Conklin, Armstrong, Hugl, Bechtel. *Fifth Row:* Peterson, Johnson, Webber, Sherman, McElrath, Tapper, Bell, Smith, Ingels, Link. *Back Row:* Lemon, Fuller, Dove, Niebuhr, Baldrey, S. Smith, Brown (pres.), Sunde, Yankey.





Front Row: Greene, Cushman, Greaser, Gruber, Travis, Hofman, Woolis, McCabe, Hulsebus. *Second Row:* Gruber, Nagel, Trelfa, McMiller, Potter, Humziker, Spear (treas.), Hersom, Soder, Drake. *Third Row:* Griswold, Flander, Willis, Veazie, Pullen, Tobin, Renshaw, Kramer, Franck. *Fourth Row:* Lindgren, Caldwell, Kingland, Johnson, Arnuist, Edward, Davis, Cruthirds, Frye. *Fifth Row:* Skultety, Woodman, Hill, Kortemeier, McGregor, Bossert, McDuffie, Schwiebert, Welch. *Back Row:* Sheckler, Weber, Nelson, Blanchard, Asell, Peterson, Karth, McGuire, Tepper, Strong.

East Linden football team ties with Adelantes; graduating seniors donate books to library

Front Row: Lillibridge, Kaski, Langesen, Strayer, Dow, Meneough, Black, Ware, Frissell, Crocker. *Second Row:* Weber, Clark, Campbell, Dyas, Renner, Valerius, Ferretter, Zimmerman, Voigt, Mapes. *Third Row:* Carswell, Paul, Sargent, Meredith, Crocker, Gruber, Mino, Wilson, Reese (sec.). *Fourth Row:* Krahl, Rock, Conrad, Lind, Worsley, Jones, Savers, Gunderson, Held. *Fifth Row:* Snelling, Poore, Spohn, Mansfield, Griffith, Christiansen, Meyer, Peterson, Taylor, Goodwin. *Back Row:* Hart, Miller, Johnson, Hunsberger, King, Taylor, Allen, Frolund, Orton (v.p.), Bopp.





Front Row: Manilych, Miller, Mehaffey, Bangert, Sorensen, Behrens, Goodwin. Second Row: Church, Collins, Mathews, Miller, Stoffregen, Turnquist, Bullington. Third Row: Riehm, Kline, Knapheide, Rice, Andresen, Carlson. Fourth Row: Pearce, Hoiniski, Templeton, Plate, Hemerson, DeBoer, Bremer. Back Row: Fielghum, Birkey, Adolfsen, Vroman, Haines, Raps.

Birch Hall

WHAT WHO LOOKS LIKE is checked out by Birch Hall girls for one of the girl's visiting parents.



The transformation from ping pong tables to a Christmas scene occurred in Roberts Rec Room and was instigated by the girls of Birch Hall for their Christmas party. Birch Hall was also the sight for numerous teas and open houses including ones for Freshman Days, Homecoming, Parent's Weekend, and Veishea. Along with Alumni Hall, they worked on their Veishea float "Gone With the Wind." The girls joined together in teams and participated in intramurals including softball in the spring and volleyball during the fall. "Hobo Holiday" was the name of their Blast booth which was done in combination with Livingston House. "No Room for De-feet," their Homecoming display, won 2nd place in the WRA division. They worked on their display with the men of Lange House. Election of individuals into honoraries added more to house pride.



Front Row: Bauer, Uhl, Blythe, Lovely, Gould, Koenig, Kroll, Klouda, McNabb, Bonnsetter, Trygg, Celerin, Driscoll, Taylor, Forsythe, Nicholson. Third Row: Yamaguchi, Heetland, Yoder, B. Miller, Pettigrew, Krug, J. White, Bahn, Mitchell. Fourth Row: M. Miller, Crayne, Lindberg, Gerdes, Karas, Fitch, Roadfeldt, L. Wilson. Fifth Row: Duca, Kruse, Primus, Gobie, Lenz, Groshens, M. Wilson, Masterson, P. White. Back Row: Raim, Tonne, Bohn, Replogle, Harms, Swanson, Hall, Carlson.

Lawn display wins second place at Homecoming rec. room changes to winter for Christmas

First Row: Krull (assist. res. dir.), Wong, Stephens, Brunstrom (treas.), Cox, Deupree, Hughes (sec.), Grage, Haak, Kubicek, Bases. Second Row: Held, Orum, Carr, Shaw, Gribben, Danielson, Hall, Quinn, Baker, Blac. Third Row: Partridge, Dusanek, Yamaguchi, Buckels (v.p.), Grieme, Fredergill, Stutsman, Bello, Schroeder, Lovely, Janovick. Fourth Row: Eeten, Gordon, Bauer, Timmer (pres.), Mrs. Farrest (res. dir.), Link, Davidson, Tigges, Edwards, Emmanuel. Fifth Row: Russell, Boslan, Dunn, P. Miller, Kruse, Harten, Porter, Johnson, Houser, Gawne, Thorp. Back Row: Gaarde, Stotts, Blankenship, Lafrenz, Knuckel, Arp, Farnsworth, Billhorn, Roe, Hazleton, Lawhon.



Green pine, candles, a warm fire, and a large Christmas tree set the mood for Elm Hall's Christmas Cotillion at the Nevada Country Club. The Skylarks played soft music for the couples and candy cane favors were given to the dates. Also during winter quarter twenty Elm Hall girls assembled and sang in the Sor-Dor chorus under the direction of Jean Kramer. Spring quarter saw Elm Hall and Dodds House industriously working on their float for Veishea, "Peter Pan." At this time Sue Phillips received honors as high average girl in bowling club. Elm girls eagerly took part in all phases of intramurals during the year. Fall quarter was highlighted with the Blast and Homecoming. Working with Harriman House on their booth, "Tip the Bottle," they won the Pre-Blast Publicity Trophy. Fairchild was their Homecoming partner in building "Pluck the Jayhawks."



NOURISHMENT is one of the important things in life. Opportunities for getting nourishment were increased in the women's dorms by the installation of ice cream vending machines.

Elm Hall

Front Row: Johnson, Sundberg, Dodson, Mrs. Boshart (res. dir.), Walters (pres.), Wise, Gagerstrom. Second Row: Graf, Rusk, McMillin, Strong, Sprague, Brouillette, VonStolser, Dodge. Third Row: Busse, Larson, Smithers, Hariswald, Schroeder, Frevert, Daris. Fourth Row: Paylon, Mae (treas.), Brender, Cline, Johnson, Adamson, Stark, Swenson. Back Row: Voss, Wallace, Moss, Morrison (sec.), Davenport, Larson, Peterson.





Front Row: Aenoff, Gould, Nackolls, Hansen, Meyers, Dixon, Lee, Warren, Yamazaki, Lovely. *Second Row:* Burgett, Hazel, Gittins, Mollenhauer, Jones, Bachmann, Johnson, Fries, Hanson. *Third Row:* Ludley, Armaur, Edwards, Homervold, Henry (v.p.), Larson, Burrack, Paine, Fordyce. *Fourth Row:* Hoppe, Stackhouse, Greenley, Bengston, Willeke, Holz, Somleitner, Steffensen, Lehkuecher, Kapfer. *Back Row:* Ewoldt, Osterberger, Groener, Kipp, Hawk, Kelley, Pattison, Lee Evans (h.r.), Omcis, McConnell.

*Pre-Blast publicity trophy for booth won
with help of men from Harriman House*

Front Row: Timmers, Dean, Siltely, Gibbs, Dedrikson, Berry, McFadden, Fevestorf, Craven, Wieder, Overton. *Second Row:* Mueller, Butterfield, Robinson, Shoop, Cuthbert, Thompson, Goetze, Verga, Grabb, Dawson. *Third Row:* Buenther, Burr, Thorpe, Borgfelt, Dinnis, Dockendorff, Packer, Severidt, Sleight. *Fourth Row:* Gilkeson, Peterson, Hammer, Gooch, Schultheis, Crawford, Colatriano, Nelson, Eickeberg, Ettinger. *Back Row:* Boughtwood, Newton, Beaman, Banwart, Phillips, Chase, Smith, VanDraska, Spencer, Weaver.





INSIDE, where it's warm and the television set is turned on, is a logical place for Freeman women to spend a winter Saturday.

Letting their imagination run wild, the women of Freeman Hall greeted 1962 Homecoming visitors with a colorful and well-coordinated open house theme: "We 'Plan' to go to the Orange Bowl." In addition to all doors and rooms in the dorm bearing clever decorations, the bushes and trees in the front were adorned with bright orange balloons to simulate real oranges. Originality continued through the year as the Freeman women joined the men of Norman House in "Blastille" for Campus Chest in late October. Their effort and work was well rewarded when they received the trophy for selling more tickets than any other Blast booth. The "something for everyone" idea came through once again as song-loving Freeman girls organized an ensemble and began practice for the annual Sor-Dor competition.

Freeman Hall

Front Row: Armstrong, Hanisch, Mrs. Cowles (res. dir.), Huedepohl, Wood, Tisl. *Second Row:* Woodward, Peterson, Lightner, Brownstone, Manley. *Third Row:* Lindquist, Halupnik, McDaniel, Wiese, Thompson, Munsell. *Fourth Row:* Holst, Hungerford, Noonan, Taylor, Benson. *Back Row:* Johnson, Clark, Truog, Peters, Kennelly, Goepfinger.





Front Row: March, Borchelt, Prior, Christianson, Edgington, Callicott, Voss. *Second Row:* Mallonee, Abbott, McArthur, Bingham, Opella. *Third Row:* Ohde, Ives, Maxwell, Conley, Dieleman, Thomas. *Fourth Row:* Merrified, Anderson, Myers, Binning, Chaney. *Back Row:* Farley, Melius, Borden, Walrath, Mosley (pres.), Fickel.

*Most tickets sold at Blast for Freeman's "Bastille";
girls begin practice early for Sor-Dor*

Front Row: Pullen, Holland, Botine, Jordan, Picken, Landon. *Second Row:* Else, Warner, Applegate, Johnson, Dange, Wykert. *Third Row:* Unglenk, Beebower, Goslar, Mason, Hamann, Petelik. *Fourth Row:* Skcie, Shanower, Putsch, Rubio, Powell, Bruning. *Back Row:* Knowles, Schaller, Ebertz, Mohr, Walrod, Deupree, Rota.



Bedecked in brightly colored roses, the Oak Hall dining room and recreational room served as the scene of their spring dinner-dance "Majesty in Roses." A southern plantation and a minstrel show carried out the theme. The singers of Oak Hall survived the eliminations of Sor-Dor and entered the finals. Donned in black sheaths and white gloves, they sang excerpts from "Flower Drum Song." The talents of the Oak Hall women were again put to use with those of the men of Carpenter House as they presented their Blast booth, "The Missing Goose." In the course of the evening, 36 dozen eggs were broken over the heads of Oak Hall girls. This past year also saw many members of Oak Hall tapped for campus honoraries. Tomahawk, Omicron Nu, Theta Sigma Phi, and Delta Phi Delta all chose their share of Oak Hall girls to become pledges.



DESTINATION Dogtown for these Oak Hallers in search of goodies and presents for Christmas.

Oak Hall

Front Row: Boynton, N. Gregerson, Pratt, Rice, Bock, Koester, Johnson L., Adam, Harvey, Glascoe. *Second Row:* Knapper, Nelson, Erickson, Brown, R. Johnson, Randell, Rath, Walker, Keller, Costello. *Third Row:* Waterhouse, Tokheim, Sanford, Carney, Dorr, Werner, Palao-Hernando, Sonnicksen, Marrone, Campbell. *Fourth Row:* Timberlake, Freese, Honeck, Bigelow, Engel, Friesen, Harper (sec.), Revers, Beyer. *Fifth Row:* Kuhn, Hughes, Sass, Evans, Hulsebus, Pavey, Averill, Hurst, Burgart, Busch. *Back Row:* Speth, Wenger, Smith, Borgstrom, Nies, Stine, Lybarger, Beaudine, Sherrer, King, C. Gregerson.





Front Row: Bridges, Johnson, Creveling, Bell, Mavnard, Trapp, Volland, Martini, Fish, Thornton, Pearson.
 Second Row: Kroppen, Otter, Regnier, Titler, Imhoff (v.p.), Janssen, McDowell, Liljedahl, Badia, Takeguchi.
 Third Row: Indurs, Stevens, Gaffney (pres.), Gere, Jones, Mrs. Margaret Near (res. dir.), Grunschel, DeVries,
 Frick, Caldwell, Selinoh. Fourth Row: Moser, Sutherland, LeCocq, Seger, Scott, Magnusson, Emke, Joines,
 Munson, DeBoom. Back Row: Drugswall, Bartsch (treas.), Christian, Hirman, Pahlman, Tanaka, Carey, An-
 derson, Clark, Kobel, Maston.

Southern plantation and minstrel show bring "Majesty in Roses" to Oak Hall for dinner-dance

Front Row: McBride, Garrison, VanDusseldorp, Schwartz, Schwab, Christensen, Canady, Jones, Thomas, Kastien.
 Second Row: Mitchell, Pappas, Perley, Strong, Ekren, Williams, Hemer, Schaatz, Jensen. Third Row: Eden-
 buren, J. Johnson, Emmert, Froeschner, Schlacks, Craychee, Cooper, Neilson, Tigges. Fourth Row: Booth,
 Newell, Erickson, L., Johnson, French, Blankenhagen, Hildebrand, Sells. Back Row: Riegler, Wills, Jaycos,
 Fetl, Gouldin, Knudson, Bowden, Conway, Garberding.





Front Row: Miller, Pfister, Sapp, Kemp, Mohr, Witter, Mitchell, Bielenberg. *Second Row:* Sklund, Swanson, Way, Braun, Zobrist, Hamilton (res. dir.), Heiman, Lohr. *Third Row:* Sievers, Wright, Stetler, Van Rykel, Hays, Helland, Hirsch, White. *Fourth Row:* Miller, Wilson, McMichael, Kirlin, Lamont, Michaltrk, DiFazio. *Back Row:* Anderson (h.r.), Bain, Lucders, Vestrem, Miller, Evans, Levin, Mosher (v.p.).

Roberts Hall

CURRENT EVENTS can be boned up on in the Roberts parlor as Roberts, like most of the residences, subscribes to several magazines and newspapers.



Gay music and happy voices are an often heard sound in Roberts Hall when the girls gather for an after-dinner songfest. This informal practice paid dividends as Roberts won first place in Sor-Dor. Veishea found Noble House forming the other half of a combination float depicting the "Greatest Show on Earth." "Cy" was a Homecoming visitor to the Roberts lawn as he prepared to tear the Jayhawks to bits. Traditions are an important part of any residence. The Christmas Fireside is no exception. Other Christmas activities found the girls caroling and giving gifts to a Des Moines children's home. In 1962 several girls from Roberts were honored. Mortar Board tapped one, two were selected for Tomahawk, and six were selected for Beacons. Barb Mosher was one of the finalists for 1962 Homecoming Queen.



Front Row: Carlson, Winters, Buzzetti, Spore, Eddy, Chapman, Kinsinger, Tiffany, Duffus, McCormick. *Second Row:* Logan, Drewry, Wemark, Douglas, Sellers, Conley, Draman, Foley, Balley. *Third Row:* (Goins (pres.)), Britton, Boylan, Short, Scholfield, Wemer, Dahlby, Siefeling, Butler. *Fourth Row:* Darling (sec.), Stucker, McCulley, Strachan, Stewart, Gesy, Clauson, Barth, Lortz, Obrecht. *Back Row:* Holthaus, Lietz, Hopkey, Minden, Thompson, Specht, Morhauser, Nilan, Kittinger, Hodgson.

Roberts places first in Sor-Dor; brightens Christmas for Des Moines orphans; individuals honored

Front Row: Utthe, Harmon, Hitch (treas.), Keil, Harken, Jenkins, Amenell, Carruthers, Denise. *Second Row:* DenHerder, Amunson, VanZee, Avaux, Balley, Hazen, Jontz, Fox, Henke. *Third Row:* Ehlert, Ingram, Priebe, Drummond, Lundy, Fox, Campion, Kliegl. *Fourth Row:* VanWert, Zeigler, Cook, Saltou, Case, Falconer, Milstead, Daynard, Anderson. *Back Row:* Purluc, Warner, Karn, Stump, Kinsey, Rinehart, Lundeen, Partell.





A NEW STEREO, dedicated to former housemother, Mrs. McCanon, brightened the leisure hours for Welch Hall.

Welch Hall

Top scholarship is only one of Welch Hall's many achievements this year. The girls of Welch combined their vocal talents well enough to capture the runner-up trophy in the dormitory competition of Sor-Dor. On the intramural fields they became softball champions and took third place in basketball. The Beacons honorary tapped four sophomore girls. A Welch Hall freshman, Audrey Chown, was chosen as a runner-up in the milkmaid contest sponsored by the Block and Bridle Club. Welch worked with Caine House to construct their Blast booth entitled "Fag and Fiend." The firesides and teas held at Welch were made more enjoyable through the addition of a new stereo which was dedicated to their former Housemother, Mrs. Byrde McCanon. The formal dinner and dance sponsored annually by Welch was given this year under the theme of "Carousel."

Front Row: Gibson, Hauptert, Crockett, Evans, Wilmarth, Lease, Braun, Bowers, Fredtchsen, Knoch, Greenup.
Second Row: Doose, Swinney, Irwin, Gordon, Mueller, Baker, Lawson, Geiger, Lyon, Foster DuBois. *Third Row:* Grether, Miller, New, Rice, Armitage, Mrs. Kehm (res. dir.), Bozarth, Gustafson, McKim, Swan (treas.), Radakovich. *Fourth Row:* Sudder, Plummer, Beale, Dunshee, Robertson, Kohel, Lee, VanEps, Swanson, Maloney, Larson. *Back Row:* Gibbs, Fee, Kemmerer, Hall, Punttenney, Nitzsche, Haverkamp, Shockley, Trumbo, Schulte (pres.), Smith (v.p.).





Front Row: Currey, Strait, Held, Lettow, North, Piper. Second Row: Berg, Rosengreen, Rathie, Hogge, Wau-
ters, Greany, Meyer, Morgan, Chroup. Third Row: Leighty, Anderson, Hodges, Amick, Curtis, Fielding, Mc-
Mains, Morey, Buboltz. Fourth Row: Lenock, Carlson, Peterson, Stullebeam, Jensen, Maloy, Nelson, Heikens,
Chown. Fifth Row: Ripperger, Frankfield, Chilgren, Martin, Johnson, Jensen, Lane, McCreary, Ashton.
Back Row: Borchers, Vieths, Vernon, Trommer, Moore, Doane, Wirth, Shields, Shorey, Woodley.

Welch intramural teams take championship in softball, place third in basketball

Front Row: Bell, Anderson, Thompson, Hall, Blumenstein, Phillips, Bourne, Pingel, Tracy. Second Row:
Bell, Randolph, Tolo, Gibbs, Conley, Wilson, Minert. Third Row: Gunton, Matr, Huenemann, Woodhead,
Mitchell, Brockett, Johnson, Kolls. Fourth Row: Stark, Hoehn, Lauer (sec.), Judge, Hatlen, Aselgeck, Wyatt,
Horton, Hamill. Back Row: Mohn, Gotter, Conkin, Roff, Bender, DeGood, Branston, Moon.





OFFICERS of West Linden discuss plans for "Spice on Ice" the winter quarter dance held at the Sheldon Munn Hotel.

With open doors and friendly smiles, the girls of West Linden made floor parties a popular idea this year. Colorful and fun themes were chosen and the rooms decorated accordingly. Refreshments made the get-togethers especially inviting and provided that often-needed late evening snack. Moving out of their dormitory world into campus life, the West Linden women enjoyed a variety of exchanges, ranging from miniature golf and old-fashioned hayrides to working on the Homecoming display or relaxing in front of a friendly warm fire. Cleaning rooms and cooking a spaghetti dinner were two of the tasks the girls were hired to do at Blast. Amidst all the fun, the importance of scholarship was not forgotten as several girls achieved the perfect 4.0 for their quarter average. Homecoming and Veishea open houses and a Parents' Day tea were used to show the dorm off to parents and other guests.

West Linden Hall

Front Row: Howe, Selke, Catlin, Gord, McKelvey, Larson. *Second Row:* Daggett, Reckler, Hogue, Wintermeyer, Bennett, Ramsey, Thompson. *Third Row:* Jacobson, Jordan, Childs, Mott, Kallen, Warner. *Fourth Row:* Lyons, Tolson, Stiner, Vendelboe, Vetter, Naomi, Thompson, Paul. *Fifth Row:* Anderson, Miller, Noble, Happes, Arnold, Wiekoski.





Front Row: McNaught, Bilbrey, Lin, Matsuura, Almquist, Ricker. *Second Row:* Jensen, Marlatt, Bartley, Egger, Glawe, Coffman, Deanovic, Nelson. *Third Row:* Unslerfer, Lunt, Johnston, Leutwiler, Bossen, Guthrie, Yost. *Fourth Row:* Palmer, Goodenow, Griffiths, Slack, Gosgrove, Taylor, Kelley. *Fifth Row:* Michael, Lerdal, Kalenberg, Zwanziger, Carr, Roush, Christians (sec.). *Back Row:* Brockett, Kinsey, Ballou, Holmberg, Runneberg, Garner, Bowman.

West Lindeners have parties to get acquainted with each other; have exchanges to meet "outsiders"

Front Row: Krueger, Schneider, Buckley, Tiefenthaler, Russell, Siegel, Hermann, Biery. *Second Row:* Knowles, Younggreen, Carlson (vip.), Huffaker, Thye, Smith, Davis. *Third Row:* Bover, Ripper, Black, Steele, Thaden, Lane, Wolf, Danilson. *Fourth Row:* Carron, Schoening, Henryson, Ashbaugh, Utterback, Rowley (treas.), Erickson. *Back Row:* Behr, Siberz, Bowman, Dunham, Maholic, Darrow, Blake, Danielson.





Men's Residence Association



PRESIDENT Craig Davis was overseer for all the MRA organizations and coordinated the activities of the organization.

Programs and services providing leadership, recreational, social, educational, and special skills development are originated, financed, and administered by a student government whose foundation is forty Houses of approximately fifty-five men each. From a small, pioneering effort in 1946, the MRA has grown to an organization composed of 2,200 men and will increase by another 400 next year when the new Helsler addition is occupied. Coordination of the activities of this confederation of houses was handled by the Executive Council headed by MRA president Craig Davis. Members are elected by all-MRA vote.

EXECUTIVE COUNCIL — *Front Row:* Hoover (activities chr.), Smoldt (ext. v.p.), Davis (pres.), Smalley (int. v.p.), Mackie (social chr.). *Second Row:* Boyd, Seelek (treas.), Rowley, Meyer, Shomper (sec.).



Main Cabinet establishes policies; sets up group to interpret laws

Law enforcement among the men is officially carried out by house conduct committees but the creatures known as head residents carry the main brunt of the order keeping job. The HR's are employees of the Residence Department and are responsible for taking care of the physical facilities, and are personal counselors for the men. As advisors the HR's stay in the background and leave the running of the house to the elected house officers. Besides providing rules and regulations for members and supporting the development of special interest clubs, the MRA plans special programs. One of these is an orientation program for freshman. This program includes tours organized by the MRA and special house freshman days programs. The MRA also sponsors quarterly dances. At the spring dance recognition is given to outstanding men in the form of tapping for Chessmen, the MRA honorary.



CHESSMAN — *Front Row:* Smalley, Oakland (v.p.), Hoy, *Second Row:* Davis, Nollen, Wilson (sec.-treas.).

COMMITTEE CHAIRMAN — *Left to Right:* Gary Lobaugh, Rich Peters, Doug Cheever, Stan Smalley.





MAIN CABINET - *Front Row:* Kanellis, Hawes, Shomper (sec.), Schumacher G., Wikner, Bolton. *Second Row:* Mikesell, Conger, J. Morton, Rintoul, Melsa. *Third Row:* Witte, Hopfenspirger, Wildung, Teske, Dykura, J. Thurman, J. Snyder. *Fourth Row:* R. Fox, Neff, Mishmash, L. Harris, C. Mueller, O. Anderson, Kuehl, Dvorsky. *Back Row:* Achenbach, D. Fox, Stigelmeier, Hurd, Whipple, C. Jones, E. Olson.

Vice-presidents of the forty houses compose Main Cabinet the legislative body for the MRA. This cabinet determines association policies, establishes by-laws, and approves administrative appointments. This year Main Cabinet changed the rates for rebates to houses building Veishea floats and Homecoming displays, established a group to interpret MRA rules, and passed an attendance requirement act for itself. Executive Council and Main Cabinet are the two main governing bodies for the Men's Residence Association.

HEAD RESIDENTS - *Front Row:* Crisman, Boyer, Benning, Lowe, Grunig, Breithach, Willms, Taylor (supervisor). *Second Row:* Rau, Greenfield, Hembry, Wise, Wisor, Mason, Schilling, Beebout. *Third Row:* Kriens, Fitzpatrick, Cable, Johnson, Walker, Felland, R. Allen, Schwyhart, Mortensen. *Fourth Row:* Richmond, A. Allen, Wood, Curtis, McClurg, Webb, Vert, Cook, Yost. *Back Row:* Grooters, Heng, Trytten, Dardis, Cash, Pauley, Robinson, Grandia, Caruthers.





RESIDENCE DIRECTORS - Left to Right: Mrs. Gesler, Mrs. Thul, Mrs. Stow, Mrs. Baker.

Growth of the MRA is being accompanied by growth of the MRA services and clubs. The MRA library has been expanding regularly with the purchase of new books provided for in their budget of almost \$400. This money comes from the fund left for the library by past President Friley and from an annual allocation from MRA funds. Fall quarter of 1963 the library will be moved into new and larger quarters in the new addition to Helser Hall. Accompanying this move will be a name change for the library. It will become officially the Charles Friley Memorial Library.

MRA growth accompanied by growth of internal organizations

LIBRARY BOARD - Left to Right: Helland, Divine, Rigler, Mrs. Thul, VanHouelling, Winters.





WEIGHTLIFTERS' CLUB is composed of 350 men who benefit from membership by attending monthly meetings led by Pete Veller, pres., and using the work-out room in Hughes Hall.

PRINTING SERVICE improved its service to MRA houses and members by purchasing a new press which produces greater quantity and better quality work.

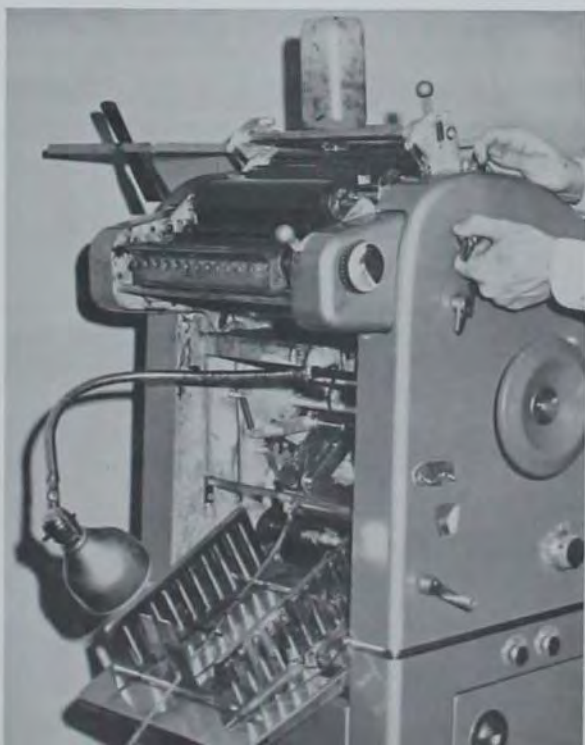



KISU STAFF — *Front Row:* Salak, Greenlee, Wakefield, Schoepner. *Back Row:* Moc, Willoughby, Groff, Grieman, Dennis, Gustafson.

Changing the transmitter system topped the program of improvements for MRA radio station KISU. This change was undertaken both to comply with the Federal Communication Commission's regulations and to improve reception. Other improvements include the purchase of a new tape recorder, a new control board and new turn tables. KISU covered campus events such as Veishea and athletic events, the all-university and MRA nominating conventions and President Hilton's speech to GSB.

SPECIAL PROGRAMS of the MRA include quarterly dances at ISU and exchanges with Drake coeds and Des Moines working girls.





PLANNING the program for the day as well as all technical and broadcasting work is done by the forty-five students working at KISU.

MRA continues to sponsor special events: KISU maintained as "voice"



NEWLY ELECTED MRA President John Nelson speaks at the inaugural banquet held annually for all new officers.

D. J. DARYL RAY does his part to keep KISU, MRA radio station, broadcasting til 1 a.m. daily. Programs of show tunes, classical and jazz music are regular features of the station.



Houses compete in all-university events



SECOND PLACE in the Veishea float MRA division went to Baker House's entry. Each residence group is ranked in a division by itself for Veishea float judging.

LAWN DISPLAY BUILDING and Veishea float construction is encouraged by the MRA. A \$35 rebate of dues is given to each house participating in such work.

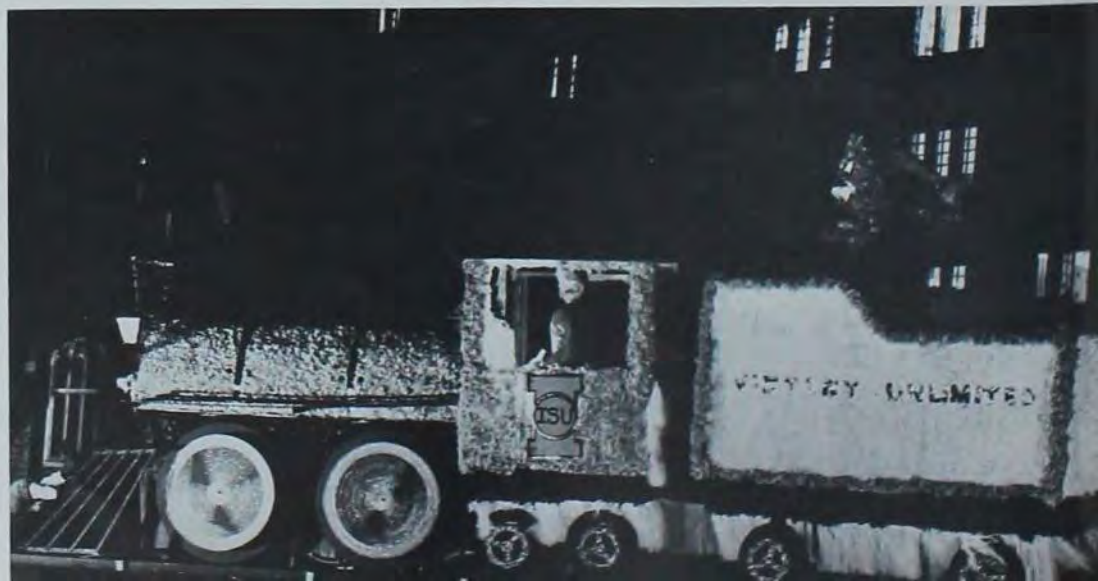



HOMEcomings LAWN DISPLAYS occupy the time of members of about fifteen houses. The decision as to whether or not a house should build a display is made by each house.

Recognition of outstanding house achievement was accomplished this year by awarding one Sweepstakes trophy and four trophies for honorable mention to all around outstanding houses. Previously, trophies have been awarded to each of the houses most outstanding in one of the four areas, scholarship, intramurals, activities and service. This year Lange House won the top award, and Beyer, Dodds, Harriman, and Pearson Houses received honorable mentions.

A 100 per cent increase in membership in the MRA Camera Club was made possible by the club's expansion into another room. This expansion included an increase in equipment. A new print dryer, an enlarger and other less expensive equipment were purchased. The Toastmasters Club also doubled in size, but no accompanying increase in facilities was necessary and the weekly meetings continued as before. Additions were also made to the entertainment facilities for the MRA men. These additions, besides including the usual intramural equipment replacement, included two aluminum canoes and car carriers for them, and several pairs of ice skates for rental. The intramural board also purchased jumper cables which were available to members during the cold winter weather. Proof that entertainment is a big business for the MRA is the fact that the Intramural Board's expenditures approached fifteen hundred dollars.

Canoes and ice skates added to intramural equipment

BLAST BOOTH construction was also done by MRA houses. Many times it is the same houses which participate in these projects. The MRA's change in awards system was designed to encourage a slightly more balanced diet of activities.



TOASTMASTER'S CLUB meets weekly to give members a chance to practice speaking.



CAMERA CLUB doubled in size with the acquisition of more space and new equipment. The MRA did supply some money for the expansion, but usually the various clubs support themselves on dues.

TEMPORARY HOUSING

An over-supply of men and an under-supply of rooms results in the formation of a temporary housing group. These men live in the basement of Friley at the start of fall quarter. By the end of the quarter the normal drop-out relieves the space shortage enough so that by winter quarter all the men are permanently housed in one of the regular Men's Residence Association houses.

TEMPORARY HOUSING—*Front Row:* Anderson, Kreitlow, Good Blythe, Walter, Fischer, Morrissey. *Second Row:* Caltrider, Grover, Martin, Schulte, Lovejoy, Melender, Mace. *Third Row:* Lapchinski (tres.), Skinner, Koester, Bates, Breitbach (h.r.), Wagoner. *Back Row:* Silk, Rust, Charles (v.p.), Huss (pres.), Smith, Peters, Strope.





CONSTRUCTION of an AM-FM receiver kit attracts a full squad of kibitzers in Bennett House.

The men of Bennett House have made a name for themselves during the past year as intramural champions. Such championships seldom are mentioned on big time sports but nevertheless, to the men of Bennett, a volleyball championship and the gutterball league bowling championship brought great pleasure and collective satisfactions. The Bennett House boys were on hand at Veishea and after many hours of planning and building, came up with a float, "Madame Butterfly". The graciousness of this house was shown by the tea held for the Sweetheart's Ball Queen candidates. The spring formal, "Festival of Lanterns", gave the men of Bennett another opportunity to show their lady friends a fine evening. Held in May at the Motor Inn, this dance was based on an oriental theme.

BENNETT HOUSE

Oriental light thrown on Bennett by "Festival of Lanterns"

Front Row: Swanson, Brinker, Jenner, Hart, Anderson, Luick, Barker (v.p.), Magnusson, Hardin, Irvin.
 Second Row: McVay, Brown, McClintic, Hein, Iree, Murray, Greenwalt, Hadley. Third Row: Shull, Cox, Moeller, Bengtson, Rausch, Gifford, Koerth, Van Cleave, Wigton. Fourth Row: Willer, Wilson, Grover, Camara, Schilling, Pieratt (pres.), Campbell, Henry, Sanders. Back Row: Kintigh (sec.-tre.), Satterlee, Boehm, Faidley, Svejda, Cash, Wormley, Wolter, Davis.



Gung-ho about football and forming their own little traditional cheering section, Beyer House won third place in the MRA for their Homecoming display "On the Way to Miami." At Veishea they won second place in the MRA for the float "Hansel and Gretel." In order to keep up to date with Iowa State coeds, Beyer House held seven exchanges throughout the year. Winter quarter they held their annual steak fry, and a month later was the house party "Avalanche Inn" at Lynn Fuhrer Lodge. Spring quarter the men took dates to a picnic at Pine Lake. Intramural wise, Beyer House won honors in both softball and bowling. As their special project, they collected money for the Iowa State Center. They also enlarged the den to make room for homecoming displays and Veishea floats, as well as informal parties.



IN RESPONSE to pleas for "50 copies of this," or "enough for all the guys" ditto machine operating occuppies these men.

BEYER HOUSE

Beyer men move around with exchanges, settle at "Avalanche Inn"

Front Row: Hoff, Kuhlmeier, Rambow, Rambow, Shattuck, Sundall, Rosengreen, DeWees, Edwards, Miller.
Second Row: Becker, Johannsen, Stauffer, Olsen, Schutte, Bell, Olmsted, Dardis, Okonkwo, Meyers, Cheng.
Third Row: Peoples (sec.), Gran, Mortensen, Cedar, Meyer, Erwin, Burrell, Perkinson, Taylor, Hollenbeck (pres.), Naar.
Fourth Row: Russell, Mumm, Harms, Lyon, Cory, Champion, Jones, Kain, Erickson, Oakland, Bass.
Fifth Row: Mandernach, Greubel, Peterson, Brown, Hain (treas.), Fritz, L. Hollenbeck, Fox, Hager, Sterk, Haayer.
Back Row: Erickson, Lucken, Achenbach (v.p.), Noyes, Boesen, Samuelson, Anderson, Ludwig, Shirk, Shanks, Bundt.





USING THE PROPER METHOD you can go for months without emptying your wastebasket; these men prove that the method requires being well supplied with DAILYS and string.

Caine House rounded out the year with good success in intramurals. They garnered two trophies in bowling and the first place trophy for Class B softball. In addition, they were runnerup in Class A volleyball. Lack of success in swimming was not the fault of several members of the house. These men began swimming practice early in the fall at Ledges State Park. Perhaps, though, their spirits were dampened by the fact that they were not given any forewarning about the impromptu swim session. This practice took place at a stag picnic where most of the house members were satisfied with football. "Fag and Fiend" was the theme for the very successful Caine House Blast Booth. Welch Hall was their partner in this enterprize and much of the success of the booth was due to the cigarettes and coke dates which were given out as awards.

CAINE HOUSE

Surprise dunkings fail to keep Caine House "all wet"

Front Row: Fullerton, See, Dunbar, Goering, Beebout, Hoelt, Martin, Passeri, Vespa, Armstrong. Second Row: Bond, Balsbaugh, Swift, Stumpff, Hamlin, Neppi, Bussell, Conlan, Dvorsky. Third Row: Zemke, Beach, Goetz, Schnetzler, Port, Allen. Fourth Row: Pearson, Flick, White, Benlin, Quaas, Weston, Hagstrom, White, Wallen, Schalekamp. Back Row: Braida, Lee, Peterson, Gleason, Becker, Perry, Davis, Scheidenhelm, Dunn.



The harvest moon was no doubt one of the items for the Cessna House fall dance, "Moonshine and Roses". It was late in the season for roses but no doubt this refers to the coeds who added so much to the atmosphere of the party. The center of attraction was a still, used to carry out the theme. There was no report regarding the activity of this part of the decorations, but it certainly must have added atmosphere. The traditional cider and doughnuts rounded out an enjoyable evening, along with dancing and the music of Jed Stelter. Cessna explored further the world of dance during Veishea when they produced a float entitled "Hey-Let's Twist". This required a continuous twist for the length of the parade route. Jello lovers in the house were probably eager participants in their Blast booth, "Catasplat", where jello was catapulted at house members.



A GLASS WALL is installed as part of the remodeling work on the Cessna House den. Dens in Friley-Hughes Hall are being remodeled at the rate of two per year.

CESSNA HOUSE

Cessna tries moonshine, then switches to jello

Front Row: Cox, Hjortshoj, Vert (h.r.), Barnett, Pareher, Klein, Sommers, VanderMeer. Second Row: Christopherson, Fisher, Giles, Miranowski, Anderson, Derscheid. Third Row: Harris, VanLuren, Schultz, Cahill, Thurman (v.p.), Gaumor, Marsh, Scott (pres.), Arbuckle. Fourth Row: Stomor, Lundquist, Pro, Frs, Brownlee, Walling, Mott, Pingel, Fachman. Back Row: Buchholtz, Bryan, Terrientes, Zickefoose, Bakken, Waugh, O'Hara, Olander, Way, Baker. Not in Picture: Selter, Abbs, Yohe, Crissman.





LAKE LAVERNE IS READY, and the men prepare to make sure that Chamberlain is represented in the ranks of the ice skaters.

The men of Chamberlain House are justly proud of their intramural record. In the fall of '62 they won the Class B football championship. In the winter of '62 they captured the MRA total points trophy and also won in the MRA bowling league. In the spring of '62 they were Class C volleyball winners and first in tennis singles and doubles. How's that for a record! However, the dancing shoe refused to take a back seat to the gym shoe. Chamberlain House held a dance at the 4-H Camping Grounds, an orientation Day exchange, plus a hayride. A barbershop quartet, "The Chambermen" upheld the family name in Varieties competition. The men enjoyed many hours of fellowship as they built a "Moby Dick" float for Veishea and a booth entitled "Chamberlain Water Festival" for Blast. An activity within the house, namely scholarship, is being encouraged through an awards system.

CHAMBERLAIN HOUSE

Chamberlain battles to the top in winter intramurals

Front Row: Alleman, Stewart, Thompson, Erslund, Adams, Kammin, Miller, Collins. *Second Row:* Smalley, Sair, Smith, Partlow, Closter, Sokolski, McEntaffer, Fight, Eckert. *Third Row:* McElrath, Meyer, Pellett, Clark, Nixon, B. Nelson, Switzer, H. Nelson, Gotoskewitch, March. *Fourth Row:* Brosamle, Trytten (h.r.), Nieman, Closter, Hopfenspriger (v.p.), Kulp, Schuck, Horan, Ruhser, Pierce. *Fifth Row:* Gate, Peterson, Brown, Freeman, Pauley, Collins, Bernal, Holdorf, Brockmann, Hitter, Miller, Hartman. *Back Row:* Wehmeyer, Lasch (treas.) Barnes, Thomsen, Lothe (sec.), Offerman, Shull, Lee, Betz, Baxter, Beebe (pres.).



Anyone for intramurals? The men of Converse House engage in everything from basketball to bowling, track, swimming and even a mean hand of bridge. These stalwarts shared a toboggan party with Birch Hall girls, picnic at the Ledges with Elm Hall, and a dinner exchange with Welch. Also on the schedule were a hayride and various impromptu exchanges to basketball games. An open house was held for parents and friends after the Homecoming game. Veishea float theme was "Around the World in 80 Minutes" (needless to say, this engineering feat was not accomplished in 80 minutes). Three traveling scholarship trophies proved a stimulus for Converse House men. These trophies were for highest grade point, room with highest grade point, and greatest grade point improvement. Men in Converse like to sing and several are members of campus singing groups.



AUCTIONS raise money and provide a trading place for the men to swap traffic signs, old tires and assorted junk.

CONVERSE HOUSE

Converse works on scholarship with house awards

Front Row: Cubitt, Melby, Donke, Doubler, Patterson, Skeers, Harves, Anderson. *Second Row:* Peckler, Steenhoek, Carlson, Risius, Martin, Stanley, Shah, Wehr, Griggs. *Third Row:* Coffey, Kuehnast, Cook, Hoffman, Reppert, Mulert, Pribyl, Hard Millard, Addleman. *Fourth Row:* Barth, Duimstra, Beck, Wolf, Postak, Johnston, Moss, Ruegnitz. *Fifth Row:* Schlosser, Endres, Hetzler, Hayden, Hurd Morris (v.p.), Kudric, Plzak, Peters, Ryan. *Back Row:* Vierow, Stanley, Reschly, Robinson (h.r.), Campbell, Rudig (pres.), Moeller, Yager, Zikuda, Webb.





WHEN PROBLEMS COURSES raise their ugly heads it never hurts to have a few fellow housemen sweating for the same answer.

Contrasting climates created the atmosphere at parties sponsored by the men of Dodds House. With the help of Stanton and Godfrey, they presented "Wonderland by Night" last December at the Nevada Country Club. Moving from the snow and cold of winter to the sun and warm sand of a Hawaiian summer, Dodds decorated the Holst Hotel in Boone with Vanda orchids and invited their guests to a Hawaiian cruise. Favors consisted of china statuettes of hula girls. The several other parties that took place included a picnic at Ledges State Park, a roller skating party, and a post-Drake game party. The men also left their racks early one morning for a breakfast exchange with Elm Hall. Peter Pan battled Captain Hook aboard a pirate ship on their Veishea float built with Elm Hall.

DODDS HOUSE

Dodds goes to climatic extremes for house parties

Front Row: Elrod, Wakefield, Mueller (v.p.), Mackie, Sandy, Vandelune, Utsler. Second Row: Backhaus, Long, Davenport, Diedrich, Behling, Willoughby, Garrett, Wakefield, Warrick. Third Row: Reitan, Henning, McClain, Ahrendt, Grimes, Hamilton, Bishop, Scott, Woodall, Paradise. Fourth Row: Ahrens, Woolman, Johnson, Gray, Peters (pres.), Pobanz, Millen, Shomper, Ternus. Fifth Row: Peterson, Carroll, Dykstra, Edwards, Watson (sec-treas.), Thoreson, Curtis, Fang, Ward, Boots. Third Row: Soukup, Sievers, Cummings, Fleming, VanderMeijden, Johnson, Nielsen, Grandia (h.r.), Wilson, Nesheim, Lydden.



When the intramural teams at Iowa State are on the field or on the court, Fairchild House is represented. Whether in team sports or individual competition, Fairchild was there many times and often up among the winners. This was especially true in track and field events last spring. This spirit of competition tended to weld together this group of men. A Homecoming display and participation in the Veishea canoe races were house contributions to all-university activities. Fairchild House has revived one of its traditional social activities, "The Final Fling", a house dance held the weekend before finals. This gives the boys a chance to forget for a moment the trials of the quarter and help them prepare for the struggle ahead. This last relaxation is usually held at the Val Air in Des Moines.



PREPARATIONS are made for the "Playboy Party" which Fairchild and two other houses held in the recreation room.

FAIRCHILD HOUSE

Fairchild relieves tension with a "Final Fling"

Front Row: Funk, Bardole, Campney, McWilliams, Harms, Jeschke (pres.), Hewitt, Schilling (h.r.), Shelsy.
Second Row: Wisor, Nicklas, Moore, Sylvester, Mills. *Third Row:* Kilpatrick, Wildung (v.p.), Beall, Keppal, Youngberg, Hall (treas.), Heuer, Fisher, Schulze. *Fourth Row:* Yungclas, Kulhavy, Wright, Pals, Clausman, Ireland, Staller, Wilson, McDowell. *Fifth Row:* Tetrick, Levy, Ledden, Masuen, Moseley, Rasmussen, Stark, Clubine, Houser.





AN ADAPTATION of the space needle from the World's Fair served as the Homecoming lawn display for Franklin House.

Franklin House continues its enviable scholastic record. Its nickname, "The Pinnacle of the MRA", must relate to the standing of Franklin House when quarterly averages are announced. Franklin House men are not only recognized collectively but also individually as shown by three members having been tapped for Phi Eta Sigma, freshmen scholastic honorary. At Homecoming, study was put aside briefly so that a replica of the Seattle World's Fair space needle could be constructed as the Franklin contribution to house decorations. "Observing a Victory" was the appropriate title. The spring formal found the house in a gay mood for a "Hawaiian Holiday". A fine dance band and the singing of "The Chambermen" gave the men a chance to show their ladies that scholarship is only one of their interest; they also believe that all study makes Jack a dull boy.

FRANKLIN HOUSE

Scenes from World's Fair constructed by Franklin

Front Row: Crisman (hr.), Ash, Smith, Khan, Fedeler, Lawrence, Roth, Emmons. *Second Row:* Becker, Holmes, Paneitz, Brandt, Petermeier, Wagner, Underwood, McLean, McQuillen. *Third Row:* Noid, Strand, Waldron, Heckert, Peterson, Piepgras, Messer, Anderson. *Fourth Row:* Buehler, Herm, Lelebare, T. Johnson, McDonough, Walker (sec-treas.), Payne, Pook, Ariz. *Back Row:* Schneckloth, Edson (pres.), Topp, Haakeim, Reynolds, Fox (v.p.), Bauge, M. Johnson.



The men of Godfrey started the year with enthusiasm and kept it action packed throughout. In the fall they chose one of the college students' favorite comic strips and featured Charlie Brown and Snoopy in their Homecoming display. Come winter, they went inside with their winter formal "Wonderland by Night", held at the Nevada Country Club on December 2. Melody and mood for the evening were furnished by the Skylarks. The men were active in all intramurals throughout the year, but put the big push on in spring. Here, they battled down to the wire, finally losing in the class A softball semifinals. Godfrey men also allotted some time to loosening up their vocal cords and exhibited the results of this well spent time in Sinfonia. Here Godfrey was selected as a finalist in the MRA division.



DISPLACED from his normal roof top position, Snoopy stands ready to serve the men of Godfrey as part of their Homecoming display.

GODFREY HOUSE

Intramural, singing competition strengthened by Godfrey

Front Row: Wilcox, Bane, Donelson (v.p.), Parrish, Nielsen, Lund, Berry, Richter. *Second Row:* Shaull, Allen, Barrow, Streck, Wageman, Davis, kappa, Stoltenberg. *Third Row:* Felland (h.r.), Rayman, Coy, Chantland (sec.-treas.), Goets, Schumacher, Dodds, Erdelt. *Fourth Row:* Phillips, Lindblom, Ahrens, Cryberg, Johnson, Frey, Herbat. *Back Row:* Gidel (pres.), Riessen, Adam, Matus, Storey, Rüttgers, Anderson, Hood.





WALL-TO-WALL carpeting adds a distinctive and unique touch of elegance to the Harriman House den.

"Tip the Bottle" became a winning idea as Harriman House joined with the women of Elm Hall to create the booth which earned them the pre-Blast publicity trophy. From this successful venture, the men of Harriman went on to plan a Homecoming open house. A prominent feature was the display of 1961-62 MRA scholarship trophies, including a first place for fall and spring quarters. High scholarship in Harriman was balanced by numerous relaxing activities. House tournaments in bridge, pool, ping-pong, cribbage, chess or checkers provided needed recreation. The men enthusiastically engaged in basketball, volleyball, and softball intramurals. An annual date party at the Sheldon-Munn Hotel included entertainment provided by a guitar player and short skits given by men of Harriman house.

HARRIMAN HOUSE

Harriman men "Tip the Bottle" to win Blast trophy

Front Row: McCann, Shonkwiler, Lutz, Melvin (treas.), S. Longval, Hoover, Hoy. Second Row: Jackson, Morris, Nagel, Davis, Melsa (v.p.), Angel, Gilmore, Holland, Hammar. Third Row: Ludwig, J. Longval, Bulechek, Pals, Katzer, Kothenbeutel, McCall, Reells, Patton. Fourth Row: Mikes (sec.), Pollock, Brownlee, Maak, Hugg, Fick, Sheetz, Walker, Mather (pres.). Back Row: Knapp, Schluter, Lewis, Pauley (h.r.), Waskow, Hertz, Kleiss, Witt, Brunsvold, Keeler.



Kimball House started out the fall in a wild manner by opening a Gambling '62 Kimball Klub. The club included all the fixtures of a gambling hall, even sharp dealers in red vests. A quiet spot for dancing was provided for those members who went "broke". Switching the scene completely, the men of Kimball went "Hawaiian" for their semi-formal spring dance. Several exchanges were also interspaced among the social events of the year. At Veishea time, Kimball combined with Freeman Hall to construct a "Keystone Kops" float. In spite of all this activity members still found time to hit the books and did it so well that Kimball won first in the MRA for increase in grade point. Intramurals also drew attention and two individual winners were produced, placing two trophies in the newly added trophy case.



UNDER THE SIGN of the happy rabbit and other insurrectionist signs the men of Kimball loll and think, "Study? Later!"

KIMBALL HOUSE

Kimball brings Las Vegas, Honolulu to Iowa State

Front Row: Liss, Yeat (h.r.), Lo (pres.), Kolterman (sec-treas.), K. Johnson, Stevens, Manns, Donahc, Robison, Blomquist. *Second Row:* Oleson, Fisher, Claude, G. Johnson, Jones, McGlynn, Irwin, Ives, Gabrielson, Amunson, Kanellis (vice-pres.). *Third Row:* Leech, Burghoffer, Chaussee, Waltz, Appell, Scott, Sykes, Fawcett, Schultz, Nuebel, Burton. *Fourth Row:* West, Fleming, Jensen, Wiedeman, Groff, Cochran, Lodenquai, Pezzetti, Pruce, Hunt, Gallagher. *Back Row:* Lynch, Gregory, Bumann, McRae, Coler, Svensen, Denniston, Uhl, Kuhlmann, Janssen.





BALANCING THE BOOKS seems to be the problem at hand as members of Knapp House get the latest word on house finances.

Pleasure and profit were combined by the men of Knapp House last spring quarter by holding an auction to raise money for the house. Besides this annual function, a special all-house supper is held each quarter. Other special activities included dances during winter and spring quarters, one of which was set with a Valentine's Day theme. More informal was their twist party which took place after the Drake-Iowa State basketball game last winter. Not only were the men of Knapp House avid spectators of Iowa State sports, but they also were active participants in intramurals. Such interest won the Class B bowling title for them winter quarter. Activities continued into this fall quarter with the construction of their Homecoming display. This display, "Roll 'Em, Cyclones", won second place in the MRA division.

KNAPP HOUSE

Knapp moves out with twist, backs ISU athletics

Front Row: Steffenson, Hottes, Glaspie, R. Wright, Allen (hr.), Larson. *Second Row:* Rysavy, Tamura, Sundberg, Schneider, Knock, Jolinson, Trumbo, A. Wright, Holliman. *Third Row:* Ryan, Bennett, Loria, O'Neil, Weidlein, Gline, Hawk, Antone (sec.-treas.). *Fourth Row:* Oldorf, Tillson, Woodford, Rosengren, Kay, Hay, deNeui, Singer, Santi, Peterson. *Fifth Row:* Virant, Lorig, Jones, Fox (v.p.), Martin, J. Miller, Sullivan, Leiding, Voss. *Back Row:* M. Miller, Wilson, Jungling (pres.), Ware, Meadows, O'Connell, McCracken, Stachour, Marks, Hyde.



Interest in the stock market proves the Lange House men to be up to date. During the winter Quarter of 1962, Richard Karstens and Mike Herrian organized the Lange House Investment Club, an official corporation, the main purpose being to teach the members about making investments. This is the only club of its kind on Iowa State's campus. Twenty financially minded men are members of this organization. The original share is five dollars and only one dollar a month is needed to retain membership. Upon graduation membership can be sold or retained. The club has files for over three hundred companies' stocks. Lange House has also received its share of scholastic honors. They received first place in MRA scholarship in the winter of '62 and second place for their spring quarter efforts.



SATISFACTION is manifested in smiling faces as some members of Lange house admire their hard earned trophies.

LANGE HOUSE

Paths to fortunes studied by members of Lange House

Front Row: McMullin, Gash, Quebe, Jackson, Persinger. *Second Row:* Norris (sec.-treas.), Lanc, Dunn, Head, Okerberg, Ernst, Willms (h.r.), Cordts (pres.). *Third Row:* G. Miller, Cox, Rosauer, Bales, Brenner, Parks, Dennis, T. Miller, McCombs, Kiesey. *Fourth Row:* Stensberry, Southworth, Gater, Gano, Linder, Matthias, Turner, Karstens, Richl. *Fifth Row:* Magnuson, Stücker, Hampe, Bowman, Cheever, Stropes, Evans, Bergman. *Back Row:* Tillman, Herrian, Wanzel, Dusenbery, Oltrogge, L. Wilson, Schumacher (v.p.), Intermill, Buskohl.





EITHER PREPARATION for bomb shelter life or an attempt at a bunk bed sitting record might be the motive behind the formation of this casual crowd of Lincoln men.

"Friley's Fourth Floor Utopia", known by non-members as Lincoln House, may have to begin thinking about purchasing a new trophy case for their intramural awards. With the acquisition of a number of freshmen athletes, Lincoln House succeeded in capturing the Class B intramural trophies for football, bowling and volleyball. When not engaged in sports, the busy men of Lincoln found time to organize parties. Included among these were two dances held at the 66 Motor Inn. The first of these, based around a winter festival theme, took place last winter quarter with the "Four Knights" providing the dance music. Black cats and broken mirrors added atmosphere to their Friday the 13th party held during the spring. Laurel Reed's Combo swung out with musical contribution.

LINCOLN HOUSE

Lincoln breaks superstitions, shows potential in intramurals

Front Row: Looft, Wiser (h.r.), Gustafson, Ellington, Kenney, Callison. *Second Row:* Wilson, Gleim, Reichter, Widman (sec.), Tamasi, Arnold, Hardie, Newell. *Third Row:* Loeffler, Johnson (treas.), Deas, Villegas, Carlson, Lammers, Richter, Crilly, Law. *Fourth Row:* Huffman, Bernal, Bigger, Gerts, Engquist, Dannenfeldt, Illingworth, Westberg, Diehl. *Fifth Row:* Sardi, Holtz, Kabele, Schaaf, Pedersen, Roseman, Nicholas, Ely, Carris. *Back Row:* Lichty (pres.), Currie, George, Carlson (v.p.), Werner, Rasmussen, Chase, Kettler, Baker.



Second place in spring intramurals in the Men's Residence Association was copped by Lindstrom House. This feat topped off a full and successful year in intramurals which included possession of the runner-up team in class B softball. The men of Lindstrom also preferred the out-of-doors when it came to social events. Hayrides highlighted the fall, inspite of some interference due to rain. Next, they braved the snow and cold in order to tackle the sport of tobaggoning. Several exchanges were arranged to help raise enthusiasm for the sport. More warmth was added to the fight against winter weather when Lindstrom journeyed forth on its Christmas caroling tour of the campus. The men of Lindstrom pride themselves on being able to fill in any spare time with impromptu functions among which were several picnics.



A REFRESHING BREAK is enjoyed by a few men of Lindstrom House while they limber up their vocal chords. The folk songs are strummed out by some able guitarists in the house.

LINDSTROM HOUSE

Lindstrom men move parties outside; also enjoy intramurals

Front Row: Brown, Schilmoeller, Sutton, Chandler, Kaye, Nichols, Ahrendt. *Second Row:* Dwinell, Catlett, Puff, Rintoul (v.p.), Cunningham, Goldsmith (pres.), O'Hara. *Third Row:* Brandt, T. Veller, Chandler, Kent, Schwyhart, Robinson, Allison, Tanner. *Fourth Row:* Norton, Corwin, Canter, Risdon, Brooks, Lourido, Bean. *Back Row:* Brutsche, Dugdale, P. Veller, Lewman, Bartine (sec.-treas.), Durbin, Dewey.





EARLY SKIT practice results in reward. The Meeker House skit qualified for the Varieties preliminaries.

Athletics and social activities highlighted the past year for the men of Meeker House. Football is a common word within Meeker House since it is the home of three Cyclone hard noses, Dave Hoover, Ray Steffey and Tom Postak. Another popular sport among Meeker men is bowling. The Meeker "Keglers" captured a bowling trophy with Larry Clark finishing fourth in the MRA roll-offs. Deserving top billing in the social line was the presentation of the MRA award to the men of Meeker for their outstanding achievement in social activities. Social activities included exchanges, parties, a fall hayride and a winter formal. Dancing, boating and volleyball served as entertainment at the Meeker spring party. The men and their dates ate "high on the hog" with T-bone steaks cooked beside Pine Lake.

MEEKER HOUSE

Meeker men lead MRA socially; support ISU on gridiron

Front Row: Larson, Bernstein, Franck, Thun, Langstraat, Meyer, Dingman, K. Harris, Thomas. Second Row: Burt, Willard, Schroeder, Terry Chew, James Malloy, Tim Chew, Mitchell, Jon Malloy. Third Row: Long, Burrichter, Donahey, Zimmerman, Hansen, Ellis, Wilcox, Birk (pres.), Sheldon, Amunson. Fourth Row: Greenlee, Koellner, Karr, Ballantine, Hembry, D. Harris, Sanderson, Lofgren, Fischer. Back Row: Sawin, Gramley, Maxon, Magnani, Legg, L. Harris (v.p.), Vansteenburgh, Howell, Stock, Klitt.



Accompaniment on an old-time piano served to make Niles House unique in one of its annual functions, Christmas serenading of the girls' dorms. Throughout the year, the piano provided additional fun for the fellows. With the Kansas University team to defeat for ISU Homecoming, the Niles men created a display following the theme of "Clip 'Em" in which Cy was coming to clip the wings of a KU Jayhawk tied to the goal posts. Winter quarter, Niles migrated to Nevada for their house party. The theme, "Glacier Blue", was carried out with the construction of a large glacier on the dance floor. Varying shades of blue succeeded in giving the party room a relaxed and casual atmosphere. An active interest was also shown in intramurals, resulting in a class C bowling championship for Niles House.



ONE MORE PIECE of tinsel right there and Christmas decorations will be all set at Niles House.

NILES HOUSE

"Blue Glacier" party, Christmas serenade head Niles events

Front Row: Gordon, Ward, Senning, Mulhern, Almqvist, Rollins, Grigg. Second Row: Holland (sec.), Reader, Dostal, Barnard, Bricker, Scott, Shelley, Holtz (pres.), Cannon. Third Row: Hamm, Chiu Fatt, Pederson, Sweeney, Sanders, Gamble (treas.), Galloway, Martinez. Fourth Row: Rasmussen, Assin, Tett, Dawson, Chatterton, Mousel, Cade, Johnson (h.r.). Fifth Row: Whigham, Ross, Bennett, Eliason, Weidauer, Eddy, Dannen, Schoepfer, Slater. Back Row: Murrow, Weibel, W. Carter, Kuker, Haymond, Steadmen, Rath, E. Carter, Eagen.





"WATCH OUT ASTRONAUTS" is the warning issued by members of Noble as they harmonize during a study break.

A waterfront scene composed the background for the Noble House winter party of '62. The semi-formal dance was held in Ankeny, Iowa. Dance music was provided by the Don Van Ploeg Band, while decorations consisted of crepe paper with angel hair draped over lights. The Nobel House Pennant, containing blue background, white hat, cane and gloves, adorned their front yard at Homecoming. Intramural awards won by the men of Noble include a bowling trophy and a place in the Class A basketball playoff. The honor of being in charge of the MRA Inaugural Banquet belonged to Noble House for the fourth consecutive year. It was their job to plan the decorations and the menu, take care of the invitations, and provide everything else that goes into making it a highlight of the year for the MRA.

NOBLE HOUSE

MRA Inaugural Banquet responsibility for fourth year

Front Row: Pierce (treas.), Bliss, Torney, Grieve, Cobley, Vent, Hantbach. *Second Row:* Licko, Althaus, Wright, Tierney, Bertelson, Smith, Randolph, Lupkes, Cantrell, McIntosh. *Third Row:* Hulbert, Fowle, Sebert, Killen, Krejci, Conger, Nelson, Brewer, Levine. *Fourth Row:* Malchow, Walker, Ruth, Kenney, Westphal, Liska, Krull, Kothenbeutel, Kounkel, Waldstein (v.p.). *Fifth Row:* Wheatstone, Shively, Rooney, Ward, Skretta, Power, Eagle, Wishart, Poland, Hentzel, Sluyster. *Back Row:* Shanklin, Gates, Miller, Casady, Moringo, Hillman (pres.), Olson, Osipowicz, Powell (sec.), Stookley.



Pearson House purchased a new trophy case in hopes that there would be many more trophies to add to it. These hopes were soon realized when the men of Pearson House succeeded in placing first among the MRA displays for Homecoming 1962. The theme of their display was "Cyclone Express". Cy ran the engine of a train complete with flashing lights and moving wheels along the victory track. They also placed first among the MRA floats for Veishea, winning another trophy for the new case. A two unit float related the story of Moses and The Commandments. Blast for 1962 was also a success. Along with the Gamma Phi Betas, they ran a sweepstakes winning "Golden Belle", an imitation riverboat, complete with a dixie band, chorus line, master of ceremonies, and a featured singer, Sandy Gowan.



FINISHING TOUCHES are added to the Pearson House prize-winning, Homecoming display, "Cyclone Express."

PEARSON HOUSE

Men of Pearson devise displays, work to fill trophy case

Front Row: Schilling, Caruthers, Kaufmann, L. Schultz, (pres.), W. Schultz, S. Tubbs, Farmer, Anthony, Rupe, Sallade. *Second Row:* Juelfs, Jaycox, Toffey, Ioannides, Anderson, Caicedo, Voorhees, Ycllick, Mossman, Cole. *Third Row:* Morrison, Dosland, Schlafke, O'Deen, Basler, Miller, Smoldt, Viese, Gard, Davis, Paulson, Marasco. *Fourth Row:* Samuelson, Vangeluwe, Whipple (v.p.), A. Tubbs, Baily, Fay, Schalekamp, Heving, Nelson, Tebben, Wirtz. *Fifth Row:* Moir, Quinn, Rigler, Ruchle, Reedquist, Kearns, Miller, Hauser, Anderson, Payne, Koontz, Woldruff (sec. treas.). *Back Row:* Klemmensen, VandeGarde, Huelse, Lowe, Morrow, Abbas, Hurlbut, Inman, Schroeder, Hoover, Stiegelmeier.





CONSTRUCTION JOBS may be an obsession with the men of Spinney. At least it is obvious that King Tut had nothing over these confident members when it comes to building pyramids.

"Chaos" shook the ballroom of the Sheldon-Munn Hotel on February 24, 1962. The event was the Spinney House winter party. Blue and white crepe paper streamed from the ceiling as pink and blue lights carried through the chaotic impression. Al Sharon's Sextet rang out with swinging music. Other entertainment was provided by folksinger Jed Selter, and Larry Moeller presented a monologue. Other activities included the building of a Veishea float "Cat on a Hot Tin Roof" and the construction of a "Blast Memorial Clinic," featuring "Dr. Ben Crazy". Athletics is a big activity for Spinney with one or more teams entered in each MRA intramural contest. Two unique features of Spinney House are the "Man of the Week" and "Shaft of the Week" awards which are presented to outstanding members.

SPINNEY HOUSE

Unusual weekly "awards" highlight Spinney activities

Front Row: Martin, Johannsen, James, Larson, Bailey, Hunter, Clay, Prince, Sturdivant. Second Row: Miller, Catlett, Brelig, Minser, Fick, Schwartz, Weidlein, Steward, Stronozek, Church. Third Row: Weiner, Williams, Rajtora, Cassidy, Tutt, Henderson, Gordon, Newsham, Way, Case. Fourth Row: Nagel, Nicholl, Merriday, Wehrspann, Ives (pres.), Dykstra (v.p.), Wall, Benson, Grooter, Ryerson. Fifth Row: Nielson, Dennes, Drugmiller, Lindecker, Champine, Cobb, Schroeder, Barber, Whitehead, Bittner. Back Row: Harcharik, Moeller, Johnston, McDowell, Hala, Hill, Lambertsen, Linden, Nelson, Allen, Swartz.



This past year proved to be quite an eventful one for the men of Stange House under the capable direction of their president, Tom Bettin. The term was kicked off with their clever Homecoming display, "Monorail to Victory." No year is complete without exchanges, and for Stange House they were numerous, including a football game. Veishea saw their team qualify for canoe races, and they were not without intramural awards. They claimed the title of class "C" softball champs and also actively participated in bowling, football, wrestling, and track. To provide for spare time the men purchased a television set for the house. They also made good use of the Ledges State Park for their very successful house picnic. The year came to a close for Stange House with their spring dance Roman Holiday.



"HANDS OFF" is the idea expressed by Darol Heineman as he opens a hole for Stange ball carrier Harold Meyer in a Men's Residence Association intramural game.

STANGE HOUSE

Men of Stange attempt coeducational football

Front Row: Davis, Reeves, Raithel, Hitzhusen, Hamm, Anderson, Boyer, Ibsen, VanHouweling. *Second Row:* Weber, Freese, Israel, Budlong, Raps, Marsh, Roberts, Gatch, Clark, Wikner (v.p.). *Third Row:* Zachary, Porter, Devine, Russell, Stroud, Bettin (pres.), Montgomery, Easter. *Fourth Row:* Kidney, Vis, Cooper, Meyer, Drumm, Warrick, Dunaway, Strunk, Cole. *Fifth Row:* Miller, Forney, Boerner, Huntrods, Carpenter (sec-treas.), Boyken, Blood, Salak, Mohling, Volkman, Thomsen. *Back Row:* Larson, Heinemann, Hanisch, Warner, Christensen, Kuhn, Woodin, Fraser, Fox, Backstrom.





FULLFILLMENT of the stipulations of a bet occupies the attention of this member as the peanut gallery looks on.

Winter raged inside as well as outside for the men of Stanton House last December. A country snow storm served as the theme of their party "Winter Wonderland". Christmas decorations, including a tree, stars and a winter evening sky, carried out the theme of this semi-formal dance which was held at the Nevada Country Club. Entertainment was provided by the Stanton House singers. The Christmas season was also welcomed by a song fest. In the fall, the men of Stanton collaborated with the women of Roberts Hall to build a Homecoming display. Stanton House also held an orientation picnic and exchange during the fall, had a post-football game exchange and two roller skating parties. The men also took part in intramurals and had a qualifying team in the Veishea canoe races.

STANTON HOUSE

"Blissful Blizzard", hayrides and picnics keep Stanton outside

Front Row: Beckord, Baago, Skowronski, Jentz (v.p.), Bergstrom, Timm, Light (sec.-treas.), Cramer. Second Row: Mason, Brickman, Cuthbert. Third Row: Reith, Sievers, Heinemeyer, Christiansen (pres.), Niemeyer, Nelson, Schafbuch, Waltz, Gahwilerk. Fourth Row: Poock, McDermott, Balkovec, Lowenberg, McDonald, Danilson, Doty, Risser, Goemaat, DeGoover. Back Row: Ross, Whitcomb, Crawford, Dunham, Wilson, McRoberts, Kaled, Rater, Cox.



Stevenson House started the year off by welcoming twenty-eight freshmen into the house via picnics, exchanges, and informal recreation. Next, Stevenson made use of the wonderful fall weather to organize the "S. S. Stevenson Shipwreck" which occurred on a sandbar at Ledges State Park. Shrimp, prepared in boiling river water over burning drift wood, kept those stranded alive until they could be rescued with canoes. Instead of constructing their usual Homecoming display, Stevenson devoted its time to a Christmas lawn display. The display portrayed the nativity scene and was lit up at night for the benefit of Lincoln Way travelers. Veishea saw a battle between two mounted chargers atop the Stevenson float, "Ivanhoe." Stevenson also kicked off MRA contributions for the Iowa State Center.



WORK AND PLAY can mix prove the men of Stevenson as they put together their Christmas display in front of Friley.

STEVENSON HOUSE

Stevenson House shipwrecked; then reconstructs first Christmas

Front Row: L. Goode (treas.), Schroeder, Epley, Sees, Gaddaille, Oestereich, Londot, M. Wiseman. Second Row: Bullis, Clary, Donaldson, K. Johnson, Rosenblatt, Carmichael, K. Wilson, Braitbach, Huffman. Third Row: McCrillis, Sim, Ropp, Griffith, Patch, Dowling, Guerrero. Fourth Row: Finch (sec.), Fitzpatrick (hr.), Kruse, Logemann, Witte (v.p.), Klodt, Hinkeldey, R. Goode, R. Wiseman. Fifth Row: Jensen, D. Anderson, Selley, Koski, Harms, Gardner, Clarke, Hannagan, Pullman, Welch. Back Row: Dachler, Groves, Froehlich, Buman (pres.), Hunziker, W. Wilson, Eilers, Gardner, Piercey, Hruska.





DREAMY MUSIC seems to be the mood as a few members of the house lean back and listen to some high class sounds.

Dances, exchanges and intramurals were only a few activities engaged in by the men of Carpenter House. Carpenter, Louden and Woodrow collaborated on their winter dance, "Carlouwood Capers". The Sun Room of the Memorial Union was decorated with a colorful back-drop and multi-colored lighting. Insignias from the three houses served as favors, and dancing was done to the music of the Squires Combo. Iowa snows furnished the perfect setting for the bobsled exchanges held with various women's dorms. "The Absent-Minded Professor" was created by the women of Welch and men of Carpenter as their Veishea float. Construction of "The Missing Goose", their Blast booth was aided by Oak Hall. The athletes of Carpenter House brought home the second place trophy in MRA volleyball.

CARPENTER HOUSE

Carpenter holds tri-house dance, men pilot bobsleds

Front Row: Dahmus, Cerbin, Nelsen, Looiker, Buntrock, Barta, Parker, Benning, Mayer, Kouri. Second Row: Block, Nielsen, Stahle, Menning, Schakel, Lahr, Elling, Haddock. Third Row: Hummel, Ellian, Lang, Martini, Harmon, Teske, Harkness, Templer. Fourth Row: Helvick, Shannon, VanSicklen, Randall, Anderson, Ehlers, Lamb, Hockmuth, Dodd. Back Row: Betterton, Stanley, Baughman, Rampelberg, Bowersox, Calder, Wulf, Johnson (pres.), Bridge.



When the girls of East Linden were scheduled to meet the Adelantes in a football game, the men of Foster House willingly consented to coach the girls. After six practice sessions, including teaching the girls the number of players on a football team and how to kick, Foster House cheered the girls on to an 18-18 tie. A toboggan party held at the 4-H Camp in Boone on December 15 brought snow-covered dates and much fun inspite of the snowball fights. The lodge was open for dancing and refreshments. Even Santa Claus came to the party. Actually, Santa was one of the more jolly members of Foster House. The girls of Birch Hall sold themselves as slaves to Foster House and went over expecting an afternoon of hard work. The amount of work accomplished, however, probably failed to exceed the good time had.



MORE BOOZE for us seems to be the plan of a couple of Foster men as several projects take place in the wreck room.

FOSTER HOUSE

Men of Foster prove to be good coaches, lenient masters

Front Row: Tellin, Carlson, Anders, Richman (pres.), Madsen, Holland, Shimon, Carl. *Second Row:* Tolstoi, Camp, Mahr, Baker, Morton (v.p.), Johnson, Wood. *Third Row:* Schnebly, Patterson, Hsu, Lind, Grant, Ellis, Fisher. *Fourth Row:* Nurre, Cohan (sec. treas.), Nelson, Teghtmeiser, Forler, Scaberg, Dahlby. *Back Row:* Dickson, Mennen, Gleason, Threlkeld, Jorgenson, Tosch, Crosby, Blinn.





THE BEAT of the bongos adds effect to folk songs during an extemporaneous session in the Fulmer lounge.

Dates of men of Fulmer House were startled when they received their favors at the "Jungle 66" party. A shrunken head was presented to the girls as they entered. Palm trees, grasshuts, and the renowned masks of witch doctors furnished atmosphere along with the jungle costumes worn. Coconuts and bananas were included in the meal while a skit and dancing furnished entertainment for the evening. Winning the Class B intramural football and basketball championships brought recognition to Fulmer House. Helping Campus Chest and themselves along, the men of Fulmer House bought the Oak Hall girls as slaves at the Blast. Building a Veishea float with West Linden Hall called "Song of the South" was more fun than work. However, third place in MRA scholarship pointed out that life in Fulmer is not all play.

FULMER HOUSE

Jungle life reenacted at Fulmer house party

Front Row: Brown, Malmberg, Pfund, Baldwin, Pumplin (pres.), Krapfl, Steenblock, Renner. Second Row: Hayes, Greenfield (h.r.), Ford, Lane, Ramirez, Dodge, Olson, Weldon. Third Row: Greimann, Schroder, Lenderts, Rabe, Oxenreider, Williams, Fuller (sec.-treas.), Graves. Fourth Row: Parmort, Barton, Dreesen, Jennings, Baker, Hemme, Jensen, Swanson, Falmer, Carpenter. Back Row: Drew, Collins, Greimann, Fahlman, Christ, Krebs, Greiman, Carr, Knedler.



A Man of the Week award and a house forum system to bring special speakers to house meeting were two new innovations begun by the men of Halstead last year. Making use of college living, the men of Halstead House scheduled several unusual exchanges. Christmas caroling with the Theta pledge class, and miniature golf and bowling exchanges proved to be fun for all. A fall hay-ride, spring picnics and a Hawaiian theme party filled out their social calendar for the year. A house dinner in the fall honored their Homecoming queen candidate, Karen Orton. When their housemother, Mrs. Martin, decided to retire, a special dinner was held to show their appreciation for the years she had spent with them. Blast saw the men of Halstead accomplishing their annual cleaning by hiring the women of East Linden.



MEMBERS of Halstead House are out in force to purchase a previously earned award.

HALSTEAD HOUSE

Honorary dinners added to long list of social events

Front Row: Zagar, Davis, J. Anderson (pres.), Cook (h.r.), MiKesell (v.p.), Lowry, Peterson, Mason. Second Row: Kern, Scheitzach, Frey, McArthur, Kokjohn, Ransom, Pugh, Duerr. Third Row: Hansen, Seagren, Davison, Bisping, Brim, Kramer, Spinner, Gustin, Nies. Fourth Row: Denhart, Walter, Winkler, M. Andersen, B. Miller, Ryberg, Smith, McLean, Van Zee, Van Meter. Back Row: Elwick, Hawbaker, Doolittle, Boehnke, N. Miller, Jenkins, Fisher, Robbins, Ludwig, Stransky.





PLENTY OF HELP is available as members of Jones house pitch in on some construction in the house den.

Social events occupied a high place in the life of the men of Jones House this past year. Selection of their nominee for Homecoming Queen, Kay Kolosha, came as a happy addition to Homecoming weekend. Jones House had previously served as the MRA residence site for a Homecoming Queen's Tea. New acquaintances were made and old ones renewed through a dinner exchange with Oak Hall and dance exchanges with the Chi Omega pledge class and Broadlawn's student nurses. However, social life was overshadowed by activities as during winter quarter, Jones House placed first in the MRA for activity points and second during spring quarter. Individual honor winners included: Dave Boyd, Phi Mu Alpha, Tomahawk; Doug Hiland, Eta Kappa Nu and Tau Beta Pi; and Jon Meyer, FGSB President.

JONES HOUSE

Jones House picks a winner, heads MRA in activities

Front Row: Moses, Conklu, Nehring, Berger (sec.), Ryan, Whiton, Petrak. Second Row: Schaurer, Mortensen, Debo, Shaw, Johnson (pres.), Meyer, Boyd. Third Row: Tucker, Auten, Carstens, Aafedt, Standley, Cook. Back Row: K. Bennett (treas.), Miller, J. Bennett, Hiland (v.p.), Campbell, Selix, Roberts.



Students who were shocked to see hobos wandering around campus should not fear that ISU standards are lowering. The hobos were only a part of the pre-Blast publicity for the Livingston House booth, "Hobo Holiday." A house auction also added more money for Campus Chest. Veishea saw the men working hard along with the women of East Linden on their combined float, "Alice in Wonderland." Their efforts proved to be worthwhile when the float was awarded third place in overall competition. Participation in bowling, volleyball, swimming and other intramurals was also enjoyed by house members. Campus exchanges were held frequently by Livingston men, as well as a dance exchange with Drake. Lynn Fuhrer Lodge was the scene of the Livingston House party this past year.



VARYING DEGREES of delight are produced by the Livingston House — Birch Hall Blast booth.

LIVINGSTON HOUSE

Livingston men build prize float, turn vagrant for Blast

Front Row: Taber, Armstrong, Faidley, Kilburn, Schiff, Jacobsen, Balodis, Hanner, Carothers, Lewellyn. *Second Row:* Jeffrie, Madsen (pres.), Renken, Neff (v.p.), Burke, Jensen, Hockett. *Third Row:* Boyce, Boehlje, Hunter, Belden, Kuhn, Hogberg, Wahrnbrock (sec.), Enghausser, Tiffany. *Fourth Row:* Jones, Hansen, Miller, Luebke, Webb, Wilson, Gross, Marshall. *Back Row:* DeNio, Roberts, Bauer, Schwiens, Byers, Ransom, Hardy, Baderschneider (treas.), Bartelson.





ENROLLMENT INCREASE may have caused such a space shortage that the walls of Friley are bursting, or is it that outsiders have realized that Loudon House is the place to live?

The social events of Loudon House were highlighted by their big dance held winter quarter. In collaboration with Woodrow and Carpenter, Loudon presented "Carlouwood Capers." Entertainment was furnished by house members while dancing and swinging music added to the fun of the evening. Socializing was also found in the form of exchanges. Football and coke each served as the theme for an exchange, while bridge was the main form of entertainment for both a party exchange and a dance exchange. In the true spirit of Christmas, the men of Loudon sponsored a party with gifts for needy families. In the field of athletics the men of Loudon were runners-up in Class A softball and participated in most other sports. An individual honor came to Jim Hayward when he became the MRA social chairman.

LOUDON HOUSE

Bridge exchanges, gifts to needy among Loudon activities

Front Row: Bartlett, Jones (v.p.), Botton, Saddler, Cranston, Tjaden, Moeller, Gourley (sec.). Second Row: Travor (treas.), Speers, Dinsdale, Watts, Hibbs, L. Wilkening, Stanerson, Pace. Third Row: Benbow, Cartwright, Kilstrom, Howard, Hill, Fox, C. Wilkening, Hokel, Ziegler. Fourth Row: Erickson, Addas, Tarr, O'Reilly, Patterson, Sherman (pres.), Costales, Robinson, Moon. Back Row: Hamlin, Heng (h.r.), Conner, Vajgart, Goloskewitch, Basham, Strother, Andrews, Sherman.



Professional and amateur entertainment was found at the Merrill House spring formal "April Showers" held at the 66 Motor Inn. Dance music was provided by the "Four Knights" while a trio from the house sang during intermission. The dates were given umbrellas to protect them from the "April Showers" on their way home. Water was the password during Veishea for the men of Merrill as they participated in the finals of the canoe races and called upon "Popeye the Sailor" for their team's theme. The women of Roberts Hall joined with Merrill in presenting "The Blue Lantern," their Blast booth during Campus Chest Week. All those who enjoyed twisting were invited to enter and "twist the night away." House competitors in intramurals were led by the Merrill gridders who took a second spot.



A GAMBLING CASINO, the "Blue Lantern", complete with roulette wheels and crap games is the result of the Merrill House-Roberts Hall Campus Chest "Blast" Booth builders.

MERRILL HOUSE

April showers and high seas braved by men of Merrill

Front Row: Schmitt, Shadle (treas.), Smith, Schwarzenbach, Creeger, Cable, Paulsen, Oras, Froehlich. *Second Row:* Hoy, Myrabo, Page, Vankley, Liu, Lau, Cooper. *Third Row:* Steffen, Olson (v.p.), Schrage, Sunnquist, Stone (sec.), Grim, Morrison, Oliphant. *Fourth Row:* Meinhard, Pleshek, Holck, Ervin, Weimer, McKay, Bristow, Peyton. *Back Row:* Graeber, Saur, Anderson, Bergman, Wruick, Michalek, Berg, Iverson, McKay.





ROYAL BEAUTY waits while the men of Norman House make one final check of the Queens' float they built.

While attending the Blast for Campus Chest, many unhappy people found themselves dragged away from their dates and thrown into the "Blastille". The men of Norman House and the women of Freeman Hall were responsible for this predicament. After the fun of building the jail and running it, their prize for selling the most tickets made their efforts completely rewarded. The men of Norman House were proud to be the builders of the Queen's Float for the Veishea parade. Also, Norman was picked as one of the MRA houses to be in the Veishea open house tour. The Road Runner and Wylie Coyote provided a theme for their Homecoming display for '62. They are justly proud of members Stan Nollen and Don Meyer who were elected respectively as senator-at-large and MRA Junior representative to GSB.

NORMAN HOUSE

Norman provides transportation for queens on "Cinema Holiday"

First Row: Pelser, Detig, Jensen, Michel, Dieken, Parkinson (y.p.), Herrington. *Second Row:* Lobough, Rowley, Thomson, Benzkofer, Claeys, Wright, Wilkstrom, Mowry (pres.), Bonwart. *Third Row:* McClurg, Leichtman, Rau, Thompson, Kim, B. McClurg, S. Olsen, D. Meyer. *Fourth Row:* Easberg, Skow, Gorey, Finch, Lewiston, Ellingson, Johnson, M. Olson, R. Olson. *Fifth Row:* Small, Longdon, Middleton, Dempewolf, Willeke, Slobough, Hassman, Schilling. *Back Row:* Bent, Scopoulo (sec-treas.), Flom, Henning, Garrett, Hansen, Nollen, Gosse, F. Meyer.



This past year found the men of Richey enthusiastically interested in intramurals. Swimming received the most emphasis as they participated in it winter, spring and fall quarter. When awards were given and first places announced, Richey was right there to collect its honor for being the Class A softball champions. A second award was made when they received the most total points per man during spring quarter. Parties were another house highlight and in honor of the Christmas season, "Winter Wonderland" was staged at the 4-H Camp in Boone. Pirates and seamen were the guests at their "Pirates Party." The guests, after being entertained by extemporaneous speeches by the house members, left the party with cups bearing the skull and crossbones to remind them of their night of mutinous activities.



SOCIAL LIFE isn't slighted by this trio of Richey men who are setting off for an evening's entertainment after collecting their dates at the dorm.

RICHEY HOUSE

Richey life centers on parties and athletics

Front Row: Woods, Reed, Patterson, Henry, Downing, Wagner, Dykstra, Hawes (v.p.), Fleming, Hegg, Novak.
 Second Row: Thompson, Bakker, Peterson, Sung, Wong, Berryhill. Third Row: Trent, Gabel, Hesse, Dahms,
 Townsend, Koch, Stebbings, Allen, Borchers. Fourth Row: Asklof, Benedict, Harman, Brooks, Yousseych,
 Orbey, Moots, Lelmer, Keegan. Back Row: Schroeder, Richmond, Wingrove, Seda (treas.), Booth (pres.),
 Wisecup, Lange, Witte, Brady (sec.), Bedard.





"STRICTLY STAG" steak fry, with the steaks paid for by the house, brightened the October bill of fare for house members.

The Lynn Fuher Lodge was the scene of the Stalker House Homecoming party "Holiday." The lodge was effectively decorated with corn stalks and pumpkins and activities included games and dancing. The Boone 4-H Camp housed the Valentine party "Cupid's Capers," and favors were decorated paper hearts. Stalker House had a tea for their former house mother, Mrs. Martin and held an open house for visitors and relatives during Veishea. Intramurals proved fruitful this year when they captured the track and bowling titles and also claimed several finalists in individual events. Their residence proudly boasts a new AM-FM stereo won in a cigarette wrapper contest during the spring. Other new additions to the house include a large outdoor house sign, a piano, and a hand tooled leather house crest.

STALKER HOUSE

New additions to house add to fun-filled Stalker year

Front Row: McPeak, Sherburne, Newmarch, Oliver, Frey (pres.), Curtis (h.r.), Jaksie, Peter Johnson, Howie, Manning. *Second Row:* Altman, Wymore, Myhr, Schmahl, Frazier, Venard, White, Hendrix. *Third Row:* Newmarch, Elza, Batey, Yeast, Kiesau, Lenth, McClean, Phil Johnson, Berg. *Fourth Row:* Winters (treas.), Martin, Winterowd, Clark, Wilhelmson, Anderson (v.p.), Frye (sec.), Riede, Workman, Lipschultz. *Back Row:* Lickes, Griffith, Coltvot, Bailey, Mitchell, Payer, Olson, Mueller, Hollman.



Picnics are always fun, but even more fun when it's a beautiful day and the company is compatible. These requirements being fulfilled, the Woodrow House spring picnic proved to be a big success. Before the picnic supper at Inis Grove Park, everyone played volleyball and softball. The Class D intramural basketball tournament was a hard fought battle in which Woodrow House came out on top. Wrestling, volleyball, bowling and bridge were some of the other tournaments in which members of Woodrow House participated. Each year the MRA Camera Club sponsors a Veishea print contest and last year the honor of entering the sweepstakes photograph went to Mike Wei, a member of Woodrow House. A new addition in the form of a television set has brought hours of pleasure to the men of Woodrow.



HIGH INTEREST in intramurals resulted in the formation of a bowling team as well as teams for basketball, volleyball and wrestling.

WOODROW HOUSE

Coeducational athletics ups appetites at Woodrow picnic

Front Row: VanGenderen, Mishmash (v.p.), Menefree, Wise, Cook, Sutton, Liston, Williams. *Second Row:* Thomas, Blumhagen, Wolfmeyer, Rajtora (treas.), Casey, Wistrom (sec.), Miller, Zobrist (pres.), Kinne. *Third Row:* Dalley, Groppel, Jorgensen, Cooney, Alleman, Lamberts, Danielson, Hradsky. *Fourth Row:* Kennedy, Nielsen, Battles, Feuerhelm, Brueck, Fowler, Youngman, Hansen. *Back Row:* Drury, Bolte, Larson, Lord, Swanson, Ota, Abraham, McGuire, Matthiesen.





FINALS CAN GET BAD for members of Baker house and this member tries on an escape route just in case.

Informality is the key to the relaxed and pleasant atmosphere found in Baker House. At any time of the day, members of Baker House can be found sitting in their lounge talking or playing cards together. Their annual Christmas party was also an informal get-together which included a gift exchange. Informality was quite apparent in their fall house party which was a hayride. A casino was the setting for their spring dance. Appropriate decorations adorned Westgate Lounge for the evening. Participation in intramurals involved many of the men of Baker House. This activeness led the way to their championships in Class B volleyball and bowling in the spring. The wide spread relaxation may be one of the underlying reasons behind the fact that they raised their grade point average to seventh in the MRA.

BAKER HOUSE

Relaxation and informality monopolize scene in Baker House

Front Row: Moosavi, Green, Berenyi, Feldkamp, Robson, Homan. Second Row: Larson, Minnick, Heflie, (pres.), Herstrum, Snakenberg, Rabe (treas.), Third Row: Damm, Navoichick, Storm, Burns, Gustafson, Atherton. Fourth Row: Hamm, Grunig (h.r.), Vaughan, Letz, Brewer, Smith, Kleen. Back Row: Douglas, Housman, Helmers, Busch, Snyder (v.p.), Pederson, Bremser.



Boyd House members found that working on Homecoming displays was twice as much fun when there were girls helping. They also enjoyed caroling, sleigh rides, and picnic exchanges. An informal dance spring quarter, entitled "Spring Swing," was held March 30, 1962 at Westgate Hall. One of the more unique and inspirational parties co-sponsored by Boyd House was the one held in honor of its retiring custodian. A picnic at the Ledges and a canoe trip down the Des Moines River helped bring the men together. A volleyball exchange with Freeman Hall warmed the men up for intramurals and they came in second in volleyball in the fall quarter. In bowling they proved to be greedy, winning championships both winter and spring quarters. They also took part in semi-final contests in Class A of softball and basketball.



"HEY, WATCH THE FOAM!" complains a member of Boyd House as he tries to take his mind off the melodious outbursts of fellow house members.

BOYD HOUSE

Variety of exchanges, strong intramural showing fill up year

Front Row: Bristol, Koenig, Liddle, Higa. Second Row: Garnatz, Fujikawa, Jarnagin, Krough (sec.-treas.), Beebout (h.r.). Third Row: Terlouw, Jones (v.p.), Eruechte, Kothenbeutel, Lavender. Fourth Row: Lundberg, Anderson, Bartlett, Geadelmann, Whiteis. Back Row: Hornmann, Nieland, Trewin, Wierck, Fortier (pres.).





CUBA had better beware, according to the looks of these Griffith house rebels. Perhaps it's only an antischolarship talk though.

Griffith House had no doubt the most demanding and unusual contribution to Campus Chest. David Wilson and Doug Drake, two of the braver house members, agreed to walk from Des Moines to Ames if the house could raise fifty dollars for Campus Chest. It was decided to hold an auction to raise the money. It was pretty funny when a bundle of old love letters went up for sale and, needless to say, the legal owner outbid all other contenders. However, it was soon evident that all items for sale had recently been taken from desks and halls of Griffith House. The astonished owners were quite generous in ransoming back the assorted items and fifty dollars was soon raised. Nine hours and seventeen minutes after leaving Des Moines, the two men arrived in Ames, resolving never to open their mouths again.

GRIFFITH HOUSE

Unusual auction sends Griffith men biking

Front Row: McClurg (h.r.), Rodgers, McKee, Zbornik, Huisman, Hively, Buster, D. Wilson. Second Row: Hampton, DeBruin, Buck, Rhoads, Lewis, Berning, Kanemoto. Third Row: Hommema, Krotz, Yocum, Loeffler, Smit (pres.), Hucke, Raber, Jackson. Fourth Row: Zentl, Coleman, Chaney, VonWeihe, Bridges, Hellman, Drake, G. Wilson. Back Row: Lamb, Witwer, Hanson (sec.-treas.), Mowen, Kacena, Thomas, Nelson, Kuehl (vice-pres.).



Freshman students who were fortunate enough to be placed in Sage House had no need to feel lost at college. Sage prepared a full orientation week for the newcomers, including a picnic at Ledges State Park in Boone. Softball and volleyball games helped the new men to get acquainted and feel welcome. Participation in these sports was continued throughout the year as Sage put in a full intramural schedule with better than average success in spring volleyball. The informality and friendliness of the Sage men demonstrated during orientation week was also evident in the exchanges and spontaneous get-togethers which took place all year in Sage House. The lack of pressure on Sage men make them the envy of all other members of Westgate who probably all desire to retire to Sage when their studying days are over.



DOING SOMETHING isn't important, according to Mr. Bergstrom, but getting someone like Ron McMillin to wait on you is.

SAGE HOUSE

Spontaneity and life of ease recognized by men of Sage

Front Row: Graw, Ellbert, Noorvani, Bolton (v.p.), Pooler, Stephens, Wahl. Second Row: Haugen, Balley, Morris (sec.-treas.), Jaworski, Lowe, Bergstrom. Third Row: Nuernberger, Yoder, Williams, Polky, Ruebling, Harris. Back Row: Greiman, Mead, Ahrenholtz, McMillin, Staszak, Abernathy, Morris, Chamberlain.



ALUMNI HALL

HOUSING for the meeting rooms of the YMCA and the YWCA as well as for the men of Alumni Hall is provided by Alumni Hall.



An Eiffel Tower in the middle of Iowa? Why certainly! Alumni Hall went French for their February party "Caprice en Hiver" at the Boone Country Club. For entertainment the house dancing team performed. Other events on the social calendar for the year included dances, work exchanges, and picnics with sororities and women's dorms. Alumni Hall entered and won first place in the small group competition in Sinfonia. The

men combined talents with Birch Hall girls to enter the Veishea float competition using "Gone With the Wind" for a theme. A large pile of junk adorned the front lawn of Alumni Hall at Homecoming. It was topped by a sign reading "Dump K.U." The men did well in intramurals, capturing the Class B basketball first place award. They also entered football, bowling, and track intramural competition.



NO SORROWING over defeat here as Alumni Hall men party with Elm Hall women after their Varieties performance.



PING PONG games in the rec. room soak up lots of spare time as well as producing stiff necks for the onlookers.

Men excell in Sinfonia; party a' la Mode de Francais

Front Row: Ertzinger, DelGrippo, Gobel, Leggett, Dunn, Ory, Workman, Frye. Second Row: Staker, Eggerling, Walter, Cummins, Moeller, Chapin (adv.), Gjerstad, Shaver, W. Ory, G. Chapin. Third Row: Bell, Weller, Epley, Cherland, Holbeck, Stewart, Layten, Marsh, McNear, Messerschmidt. Fourth Row: Warren, Sharp (adv.), Gale, Needham, Wink, Trauger (treas.), VanZaute, Befort, Hitchcock, Steckelberg. Fifth Row: Rice, Thorson, Downing, Kesselring (pres.), Schnicker (v.p.), Rippe, Kaney, Johnson, Bosworth, Klemesrud, Freeman. Back Row: Lewis, Shepard, Bonzer, Peterson, Merryman, Froehlich, Dickson, Wangsness, Lintz, Olson.



Panhellenic Council

PANHELLENIC COUNCIL — *Front Row:* Shurts, Hedeem, Scott, Hill, Tripp (v.p.), Suhr, Pillars, Loy (sec.).
Second Row: Adams, Whitcombe (pres.), Dannewitz, Denutte, Ode, Dodds, Frankenfield. *Back Row:* Pepper,
Gorgen, McKendrick, Brown, Porter, Waggoner, Drahosh, Hunter.



JUNIOR PANHELLENIC COUNCIL — *Front Row:* Williams (treas.), Wieder (pres.), Hamill, Runsvold,
Edwards, Emanuel. *Second Row:* Tripp (adv.), Anderson, Waggoner (adv.), Larson, Woodley, Hoehn (sec.).





CRIPPLED AND RETARDED CHILDREN benefit from the Christmas tree money collecting project of the Kappa Alpha Thetas.

Efforts are made to improve Greek-Independent relations

EXCHANGES among the sororities improve relations within the system. The Alpha Chi's entertain the Kappa's and the Theta's at such an exchange at the Alpha Chi Omega house.



Two delegates from each of the twelve sororities on campus comprise the membership of Panhellenic Council, the governing body for these sororities. Panhel officers: president, vice president, secretary, are elected on a rotation basis. Once every twelve years each chapter selects a girl for these positions. This group adopts and enforces policies governing sorority activities. Each year trophies are awarded to the active chapter and the pledge class with the highest scholarship rankings. Kappa Alpha Theta received the active award and Alpha Gamma Delta received the pledge award. Junior Pan-Hellenic council was re-instated on campus this year to give pledges experience and acquaint them with the council's purposes. A \$100 scholarship was established to be given to any women student on the basis of need scholarship and character. Emphasis was placed on the improvement of relations between the sororities and independents by the encouragement of exchanges between sororities and residence halls.

Living in a new house is reason enough to have a party and the ALPHA CHI OMEGA's didn't pass up the chance. An open house for faculty, parents, and students from other residences kicked off the social life of the house. The girls continued to take advantage of their new surroundings by holding both their spring formal and their fall party in the house. Floor length formals, tuxedos and the general air of elegance of the spring formal was changed to a gay and childish mood for "Babes in Toyland," the fall party. For this the house was decorated with a Lollipop tree, cotton candy machine, and balloons. The Alpha Chi's collaborated with Tau Kappa Epsilon to build the Veishea float which received the "Purple Shaft Award." Another combined effort, this time with Sigma Alpha Epsilon, resulted in presentation of a Varieties skit which was a satire on astronauts.

PLEDGES

Mary Sara Arnoff, Worthington, Ohio, '66
 Patricia Bowman, Monmouth, Ill., '66
 Mary Colarizano, Garden City, N.Y., '66
 Virginia Dawson, Seneca Falls, N.Y., '66
 Tami Ehler, Cedar Rapids, '66
 Gwen Gibbs, Omaha, Nebr., '66
 Janet Gilkeson, Rochester, N.Y., '66
 Gail Kroll, Deerfield, Ill., '66
 Joyce Lebkuecher, Beardstown, Ill., '66
 Ann Lyman, Excelsior, Minn., '65
 Dorothy Mc Nabbs, Arlington, Va., '66
 Karen Mitvalsky, Cedar Rapids, '66
 Marjore Mitchell, Mason City, '66
 Pamela Nuckolls, Oskaloosa, '66
 Vonna Oatman, Storm Lake, '66
 Mary Lou Ornes, LaGrange, Ill., '66
 Margaret Priebe, Des Moines, '66
 Mary Lou Von Stoesser, Lake Villa, Ill., '66
 Darlene Warner, Des Moines, '66

ALPHA CHI OMEGA



*Alpha Chi's finish first year in new house;
 keep it filled with activity*



ACTIVES

- Marcela Aldinger, Dickens, '65
- Janet Andrews, Luther, '64
- Lana Arnoff, Worthington, Ohio, '64
- Carol Bayes, Des Moines, '65
- Ina Jane Bowman, Clarion, '63
- Penny Bowman, Monmouth, Ill., '64
- Susan Cameron, Anaheim, Calif., '64
- Rita Campbell, Low Moor, '63
- Judy Casey, Sac. City, '64
- Beverly Dralosh, Minneapolis, Minn., '64
- Eileen Garlock, Grinnell, '65
- Gale Gibbs, Omaha, Nebr., '64
- Barbara Hahn, Davenport, '65
- Sandra Hayward, Dysart, '65
- Jean Hensing, Ames, '65
- Pamela Hobson, Des Moines, '64
- Patricia Hobson, Des Moines, '64
- Judy Holmes, Park Ridge, Ill., '65
- Karen Hubby, Boone, '64
- Sharon Humphrey, Knoxville, '63
- Mary Hunter, Minneapolis, Minn., '63
- Marcia Jadrnick, Cedar Rapids, '64
- Diana Johnson, Dow, '64
- Janet Johnson, Manhattan, Ill., '64
- Mary Jane Kimball, Des Moines, '64
- Karen Lane, Moline, Ill., '64
- Anne Liston, State Center, '65
- Mary Litchfield, Des Moines, '65
- Mary Livingston, Monroe, '63
- Jeanette McCorkle, Aurora, Ill., '63
- Melinda Meek, Annandale, Va., '64
- Nancy Miller, Harlan, '65
- Paulette Mitchell, Reinbeck, '63
- Susan Petra, Cedar Falls, '65
- Barbara Pierson, Eldora, '65
- Virginia Pollock, Long Grove, '65
- Denise Purcell, Oak Park, Ill., '63
- Ruth Ann Robinson, Omaha, Nebr., '65
- Phyllis Ryan, Brooklyn, '64
- Judy Sawyer, Ames, '64
- Sue Schulze, Rochester, Minn., '65
- Shirley Schwietert, Burr, '63
- Mary Seitz, Normal, Ill., '63
- Sandra Shelgren, Helena, Mont., '63
- Becky Smith, Mason City, '65
- Deanne Stenstrom, Des Moines, '63
- Diane Tripp, Ames, '64
- Sue Ubl, Mankato, Minn., '65
- Sherryann Waller, Omaha, Nebr., '65
- Mary Lou Wendel, Sergeant Bluff, '64



KAREN HUBBY and Marcy Aldinger are ready for the spring formal. The idea of having the spring party formal went over so well that the Alpha Chi's decided to make it traditional.

ALPHA CHI OMEGA - Front Row: Ubl, McCorkle, Campbell, Lane, Waller, Wendel, Hobson, Ryan, Holmes, Arnoff, Hobson. Second Row: Stubbs, Jadrnick, Johnson J., Stenstrom, Tripp, Schulze, Bayes (treas.), Andrews, Seitz. Third Row: Robinson, Carlock, Miller, Smith, Casey, Mary McCrary (res. dir.), Dralosh, Hunter, Mitchell, Pollock. Fourth Row: Gibbs, Hayward, Liston, Humphrey, I. Bowman (v.p.), Aldinger, P. Bowman, Livingston, Hubby, Meek. Back Row: Kimball, Hahn, Cameron, Schwietert, Lyman, Petra, Hensing, D. Johnson, Pierson (pres.), Shelgren.



A twisting contest during parents weekend found daughters paired with their fathers. The fathers were rewarded for their efforts by being given the ALPHA DELTA PI house for the night. After entertaining their parents, the girls themselves were entertained by the pledges. The house was turned into a ski chalet. Popcorn, apples and hot chocolate satisfied the non-skiers appetites while dancing and fireside singing served as entertainment. Dancing served another purpose when the A D Pi chorus line performed as Varieties girls for the Cyclone Review at Veishea. The girls were also occupied at Veishea time with the building of a float, "Babes in Toyland." They were aided in this project by FarmHouse fraternity. The last fling of the spring was the formal dance at the Wakonda Club in Des Moines.

ALPHA DELTA PI



A D Pi's challenge fathers to twist contest; turn to ski lodge atmosphere for party



ALPHA DELTA PI - *Front Row:* Hutchinson, Behm, Moorhead, Mrs. Peck (res. dir.), Nord, Bierstedt, VanSoy, Kaster. *Second Row:* Heck, McCaman, Porter, Mynatt, Wheeler, Trachta, Brown (treas.). *Third Row:* Pellett, Hansen, Baldwin, Skow, Johannesen, Campbell, Keppy, Sargent (v.p.). *Fourth Row:* Clark, Carrigan (sec.), Haag, Franquemont, McBride, Holtz, Webb, Freeman. *Back Row:* Legg, Hugen, Thompson, Riser, Churchill, Burns (pres.), Hennessy, Davis.





A LARGE VOCABULARY is handy for everything from explaining why you're breaking a date to giving a reason for handing your paper in late. A thesaurus helps the A D Pi's brush up on how to say what you mean five hundred different ways.

ACTIVES

Sheila Baldwin, West Des Moines, '64
 Val Behm, Madison, Ohio, '64
 Jan Bierstedt, Lone Rock, '63
 Carol Brindley, Ames, '63
 Judy Brown, Schaller, '64
 Sandy Burns, Early, '63
 Nancy Campbell, Ottumwa, '65
 Diane Churchill, Ames, '64
 Ann Carrigan, Crawfordsville, Ind., '63
 Carolyn Davis, Silver Spring, Md., '64
 Sharon Franquemont, Roslyn Hgts., N.Y., '64
 Marilyn Freeman, Nebraska City, Nebr., '64
 Mary Lou Gould, Ames, '64
 Karen Haag, Des Moines, '63
 Holly Hansen, Omaha, Nebr., '66
 Johanna Heck, Tabor, '63
 Joan Holtz, Ames, '64
 Judy Hutchinson, Evanston, Ill., '63
 Gini Kaster, Holstein, '65
 Betty Kaup, Ankeny, '63
 Boony Keppy, Eldridge, '65
 Sandy Legg, Seymour, '65
 Becky McBride, Ames, '65

Marilyn McGarnan, West Chester, '64
 Pat Moorehead, Ames, '64
 Carol Mynatt, Ankeny, '64
 Nancy Nichols, St. Charles, Ill., '63
 Sue Nord, W. Des Moines, '63
 Pat Pellett, Atlantic, '64
 Donna Porter, Humboldt, '64
 Marijean Pudenz, Varina, '64
 Judy Riser, Winterset, '65
 Ann Sargent, Ames, '64
 Diane Taylor, Webster Groves, Mo., '63
 Glenda Thompson, Ames, '65
 Anita Trachta, Cedar Rapids, '63
 Jan Wheeler, Charles City, '65
 Sue Webb, Denver, Colo., '65
 Layne Westrum, Missoula, Mont., '65

PLEDGES

Sue Bailey, St. Louis, Mo., '66
 Barb Bossen, Clinton, '66
 Sue Brackett, Elmhurst, Ill., '66

Sue Carruthers, Long Beach, Calif., '66
 Jill Clark, Cherokee, '65
 Cris Craychee, Pittsburgh, Pa., '66
 Brenda Conley, Paintsville, Ky., '66
 Karen Denise, Lytton, '66
 Marsha Doose, Park Ridge, Ill., '66
 Betty Edwards, Des Moines, '66
 Paula Fitch, Perry, '66
 Marian Gordon, Omaha, Nebr., '66
 Sue Huedepohl, Homestead, '66
 Linda Hagan, Oskaloosa, '65
 Gini Judge, Ames, '66
 Cris Jurgensen, Hudson, Colo., '66
 Sue Mitchell, Hudson, '66
 Trudy Munsell, Cincinnati, Ohio, '66
 Sheryl Radokovich, Naperville, Ill., '66
 Pat Ryan, Western Springs, Ill., '66
 Sheryl Schofield, Dubuque, '66
 Louise Skow, Wesley, '65
 Sandy Stetzler, Morton, Ill., '66
 Sandy VanWert, Hampton, '66





POPULAR GIRLS are the Alpha Gams — so popular that the tele-phones obviously has to work above and beyond its capacity.

ALPHA GAMMA DELTA



*Alpha Gams get waiters from Office of Student Affairs;
lease Acacia house for overnight*



Journeying to Des Moines, ALPHA GAMMA DELTA based their spring formal around a "Pearls and Mist" theme. The pledges took over party planning for winter quarter as they turned the chapter house into a nightclub with "Tables for Two" complete with champagne glasses. Blast was a successful and fun time for the Alpha Gams this year. Their purchases included the acquisition of employees of the Office of Student Affairs as waiters for their Halloween party and a

one night lease on the Acacia House for an overnight. Another deal was made with the Acacians when they bought the girls for a pizza party. Scholarship is one of the main achievements stressed at 2118 Sunset. In recognition of its grade improvement, the Alpha Gamma Delta sorority received the Panhellenic Scholarship Improvement Trophy. Individual achievements also highlighted the year as three members of the Veishea Central Committee were Alpha Gams.



ACTIVES

Shirley Bailey, Ames, '65
 Janet Beckett, Gillespie, Ill., '65
 Sandra Bell, LaGrange, Ill., '65
 Bertha Boettger, Harlan, '63
 Beverly Bottge, Dubuque, '63
 Malita Burkhardt, Glen Ellyn, Ill., '64
 Karen Carmichael, Brooklyn, '65
 Vera Colburn, Eureka, Ill., '63
 Marilyn Cox, Des Moines, '65
 Karen Davis, Des Moines, '64
 Rosemary Doty, Lake City, '64
 Marilyn Enger, Minneapolis, Minn., '64
 Jean Erickson, Lansing, Ill., '65
 Janice Ferguson, Ft. Dodge, '63
 Kathryn Frankenhof, Charles City, '64
 Linda French, Nevada, '65
 Janet Glover, Webb, '63
 Mary Gorgen, Eclisior, Minn., '63
 Mary Gray, Albion, Mich., '64
 Kathy Griffin, Des Moines, '64
 Jane Grosvenor, Newton, '65
 Nancy Hartmann, Springfield, Penn., '64
 Margaret Hillyard, Ames, '65
 Sara Hinrichsen, Ames, '63
 Gail Holley, Waterloo, '65
 Mary Irwin, Sac City, '63

Karla Johnson, Chicago, Ill., '63
 Barbara Jones, Oxford, N.Y., '63
 Barbara Kerston, Dearborn, Mich., '63
 Darlene Kruse, Marshalltown, '63
 Judith Larkin, Minneapolis, Minn., '63
 Louise Larsen, Ft. Dodge, '65
 Janet Lewis, LaGrange, Ill., '65
 Arlen Long, Madrid, '64
 Leora Lucas, Russell, '65
 Mary Lucht, Omaha, Nebr., '65
 Marjorie MacFarlane, Jajnesville, Wis., '65
 Susan Melcher, Des Moines, '63
 Nancy Mleyneck, Omaha, Nebr., '65
 Carol Moore, Boone, '65
 Harriet Murphy, Glen Ellyn, Ill., '65
 Sharon Ness, Sioux City, '65
 Jan Osborn, Des Moines, '65
 Mary Palmer, Montezuma, '63
 Andrea Parks, Ames, '65
 Susanne Pauly, Minneapolis, Minn., '64
 Gwendeline Richter, Indianola, '64
 Nancy Schueller, Dubuque, '65
 Nancy Smalling, Ames, '65
 Charlene Swartz, Clarendon Hills, Ill., '64
 Jo Ann Thompson Hampton, '64
 Kay Tolman, Orange City, '64

Janet Waselkov, Waterloo, '64
 Gretchen Wildman, Ames, '64
 Diane Wilson, Minneapolis, Minn., '65
 Cara Winkelmeier, Chillirothe, Mo., '65
 Ann Wisbaum, Oconomowoc, Wis., '65
 Judith Woline, Oak Park, Ill., '64

PLEDGES

Evelyn Branstom, Waysata, Minn., '66
 Margaret Bridges, Indianola, '66
 Elaine Busse, Barrington, Ill., '66
 Susan Campbell, Ames, '66
 Cynthia Carlson, Cedar Rapids, '66
 Mary Dixon, Coon Rapids, '66
 Sally Ewoldt, Davenport, '66
 Janet Frankenhof, Charles City, '66
 Jean Hall, LaGrange, Ill., '66
 Helen Holz, Grand Junction, '66
 Linda Lawhon, Macon, Ga., '66
 Beth Lettow, Iowa Falls, '66
 Jane Moore, Des Moines, '66
 Sara Quinn, Des Moines, '66
 Bonnie Roberts, Naperville, Ill., '66
 Margaret Weider, Northboro, '66

ALPHA GAMMA DELTA - *Front Row:* Thompson, Smalling, Moore, Gorgen, Carmichael, Erickson, Osborn, Ness, Murphy, French. *Second Row:* Holley, Wilson, Kersten, Winkelmeier, Mrs. Tott (res. dir.), Frankenhof, Long (treas.), Enger, Lucht, Parks. *Third Row:* Larkin, Burkhardt, Bottge, Schueller, Hartmann, Davis, Lewis, Swartz. *Fourth Row:* Ferguson, Colburn, Hillyard, Gray, Doty, Larsen, MacFarlane, Boettger. *Fifth Row:* Lucas, Woline, Johnson, Melcher, Cox, Richter, Irwin (pres.), Bailey, Wildman. *Back Row:* Wisbaum, Kruse (sec.), Bell, Tolman, Griffin, Waselkov (v.p.), Pauly, Jones, Grosvenor, Beckett.





THE SWEEPSTAKES Sor-Dor trophy is presented to the Chi Omega song leader after the Chi O's successful final performance.

Front Row: Hampe, Dorrell (sec.), Nordland, Blomberg, Tach, Green (treas.), Stedronsky, Ryb, Brown. Second Row: Kirkbride, Hull, Hoffman, Catron, Winberg, Larson, Van Ham, Craven. Third Row: Holland, Runyan, Davis, Tincher, Shepard (v.p.), Boge, Hurst, Lillie, Hackenberg. Fourth Row: Gertsen, Hapke, Lindsmith, Wells, Johnson, Scott, Helms, Dodds (pres.). Back Row: Rogness, Boller, Philpott, Young, Thompson, Gunn, Huber, Speers.



PLEDGES

Karen Blumenstein, Geneseo, Ill., '66
Barbara Dean, Glen Ellyn, Ill., '66
Peggy Friese, Park Ridge, Ill., '66
Vicki Frye, Walcott, '66
Fam Haupeiz, Jefferson, '66
Liz Hoehn, Willmette, Ill., '66
Judy Hodgson, Pleasantville, '65
Kathy Kittinger, Park Ridge, Ill., '66
Linda Knapheide, Quincy, Ill., '66
Linda Lawson, Jefferson, '66
Sherry Mapes, Fort Madison, '66
Linda Meinecke, Mason City, '66
Nyla Rinehart, Mechanicsville, '66
Anne Rock, Barrington, Ill., '66
Kathy Stine, Ames, '66
Lynn Thorp, Coon Rapids, '66
Barbara Van Draska, Oskaloosa, '66
Diane Walker, Atlanta, Ga., '66
Karen Wulfsberg, Arlington, Va., '66

CHI OMEGA



Chi O's take sweepstakes in Sor-Dor, first in scholarship, second at Homecoming



ACTIVES

Barbara Blomberg, Chicago, Ill., '64
Carol Boge, Seneca, Ill., '64
Barbara Bolter, Davenport, '65
Sharon Brandt, Madelia, Minn., '65
Annette Brown, N. Springfield, Va., '64
Carmen Cannon, Atlantic, '64
Rosa Craven, Kelllogg, '65
Julie Davis, Des Moines, '64
Janice Dodds, Springfield, Ill., '65
Judy Dorrell, Fort Madison, '65
Anne Eason, Ames, '65
JoAnn Gertson, Slay City, '65
Viv Green, Greenfield, '64
Karen Gunn, Ames, '64
Martha Hackenberg, Hinsdale, Ill., '65
Lois Hampz, Hinsdale, Ill., '64
Sandy Hapke, Palatine, Ill., '65
Diane Helms, Hope, Ark., '62
Nancy Hillig, Hinsdale, Ill., '65
Jeanette Hoffman, Marshalltown, '64
Karen Holland, Mason City, '65
Susan Hood, Falls Church, Va., '65
Sue Huber, Singapore, Malaya, '65
Diane Hull, Davenport, '64
Jeanne Hurst, Waterloo, '65
Virginia Johnson, Chicago, Ill., '65
Karen Kirkbride, Arlington, Va., '65
Jan Larson, Fort Dodge, '65
Ellisor Lillie, Ames, '65
Jude Ludensmith, Fairbault, Minn., '65
Linda Murray, New Providence, '65
Nancy Nonland, Clarinda, '64
Sharon Philippott, Fort Madison, '65
Karen Rogues, Ames, '64
Karen Runvand, Ames, '64
Jan Ryb, Milwaukee, Wis., '65
Shirley Scott, Coon Rapids, '65
Judy Shepard, Aurora, Ill., '65
Judy Speers, Aurora, Ill., '64
Karen Stedronsky, Vermillion, S.D., '64
Peg Stiel, Ames, '65
Nai Thompson, Clarinda, '65
Sharon Tischer, Fort Madison, '65
Diana Tressler, Marshalltown, '65
Nancy Van Ham, Naperville, Ill., '62
Mary Jo Wells, Funda, '65
Nancy Winberg, Des Moines, '64
Barbara Young, Charleston, S.C., '65



The DELTA DELTA DELTA house this year was not only home for the Tri Delt's, but also for a foreign exchange student. Rigmor Anderson, from Norway, spent the year with the Tri Delt's and received not only an Iowa State education but, a display of sisterhood in action. The Tri Delt's had their share of parties and included "Club 21" which was one of the four parties held during Greek Week. The scenic view from the Des Moines Golf and Country Club was taken advantage of for the spring formal. The Christmas party used the theme "Crescent Christmas." Phi Gamma Delta worked with the Tri Delt's on their Veishea float with the theme, "We're Off to See the Wizard." Veishea also saw Marty Hutchinson and Judith Clause sharing honors as they were both tapped by Mortar Board.

DELTA DELTA DELTA



*Tri Delt's play hostesses to Norwegian student;
see sisters tapped by Mortar Board*



ACTIVES

Jae Anderson, La Grange Park, Ill., '63
 Sondi Baker, Grinnell, '64
 Judi Benes, Riverside, Ill., '64
 Nancy Jo Jensen Bethica, Ames, '64
 Linda Broadbent, West Henrietta, N.Y., '65
 Barbara Brown, Carroll, '65
 Carol Buckaloo, Dixon, Ill., '65
 Becky Burrell, Pleasantville, '65
 Judy Clause, Grand Junction, '65
 Dorene Cox, Menlo, '65
 Judy Disch, New Glarus, Wis., '65
 Sue Durso Dolrman, Ames, '63
 Mary Beth Fair, Ottumwa, '64
 Jackie Foster, Waterloo, '65
 Nancy Harrington, Cedar Rapids, '65
 Jane Henry, Sioux City, '65
 Nancy Huser, Sac City, '65
 Martha Hutchinson, East Alton, Ill., '65
 Polly Kaderabek, Fort Dodge, '65
 Karen Klicka, Hinsdale, Ill., '64
 Rose Ann Kramer, Vinton, '65
 Sue Krueck, Milwaukee, Wis., '64
 Peggy Lee, Ames, '64
 Mary Ellen Love, Waterloo, '65
 Mary Maloney, Marshalltown, '65
 Caroline Matterson, Ames, '65
 Kay McCormick, W. Des Moines, '63
 Judy McKendrick, Ottawa, Ill., '61
 Pat Trow Mericle, Ames, '63
 Sue Mindrup, Alton, Ill., '65
 Ann Murray, Dubuque, '64
 Sandra Newell, Damascus, Md., '64
 Jane Parker, Anita, '65
 Karlyn Pererson, Ames, '65
 Nancy Preston, Ames, '64
 Carmen Rietz, Rowan, '63
 Connie Robinson, Rhodes, '65
 Bev Sanny, Griswold, '63
 Dene Segersten, Evanston, Ill., '64
 Diane Sharbo, Waterloo, '65
 Joan Simon, Des Moines, '65
 Bev Smith, Clear Lake, '65
 Mary Ellen Stephens, LeMars, '65
 Martha Strand, Ames, '63
 Kay Wiegand, Storm Lake, '63
 Sara Wilson, Britt, '63
 Wendy Wood, Waterloo, '64

PLEDGES

Sarah Baughman, Ames, '66
 Joan Brownstone, Clear Lake, '66
 Kathy Creveling, Mansfield, Ohio, '66
 Kitty Crockett, Arlington Heights, Ill., '66



RUSH PARTIES require numerous costumes for the skirts the Tri Deltas produce to enthuse rushees about the house.

Barb Emanuel, Des Moines, '66
 Donna Fagerstrom, Des Moines, '66
 Sherry Forsythe, Ames, '66
 Barbara Frick, Davenport, '66
 Linda Gould, Omaha, Nebr., '66
 Dee Ann Gustafson, Rembrandt, '64
 Claudia Knock, Davenport, '66
 Andrea Lundeen, East Moline, Ill., '66
 Sue March, Dubuque, '66
 Ann McDernott, Boone, '65
 Vickie Mueller, Dallas Center, '65

Sally Plager, Austin, Minn., '66
 Betsy Scott, Alton, Ill., '65
 Judy Schwartz, Sheldon, '64
 Karen Shockley, Evanston, Ill., '66
 Lynn Swanson, Ames, '66
 Barb Taylor, Mount Pleasant, '66
 Betty Tolo, Albert Lee, Minn., '66
 Helen Wagner, Pierre, S.D., '64
 Barb Walmarth, Aurora, Ill., '66
 Cindy Wise, Des Moines, '66
 Pam Wright, Cedar Rapids, '66

Front Row: Baker, Klica, Matterson, Buckaloo, Miss Rambo (res. dir.), Burrell, Strand, Hutchinson, Lee, Wegner. *Second Row:* Simon, Kaderabek, Rietz, Parker, Harrington, McDermott, Smith, Andersen, Wilson, Foster. *Third Row:* Stephens, Wiegand, Anderson, Cox, Segersten (v.p.), Brown (treas.), Kramer, Clause (pres.), Maloney. *Fourth Row:* Preston, Broadbent, Love, Peterson, Schwartz, Newell, Mindrup, Robinson, Henry. *Back Row:* Benes, Sharbo, McCormick, Fair, Sanny, McKendrick, Murray, Wood, Krueck, Disch.



Winter quarter is a time for formals. The DELTA ZETAS entitled theirs "Crystal Shadows." Large glittering snowflakes were suspended from the ceiling of the DZ house to add to the atmosphere. Originality was achieved by giving live turtles in sail boat shaped bowls for their spring party, appropriately named "Beach Party." When Veishea arrived the D Z's combined with Pi Kappa Alpha to build their float "Cleopatra." But Veishea meant more than just building floats: two DZs were tapped for Motarboard, two for Gamma Gamma, and one for Lampos. The girls ranked high in athletics and were 1st in intramurals for the year. Scholastically they rated third among sororities. With the coming of fall came the annual "DZ Man" party. Each year a pin mate or fiance is awarded a trophy which bears the names of all former "DZ Men."

DELTA ZETA



*D Z's rank high in scholarship, top in intramurals;
members receive individual honors*



Front Row: Rehder, Lorimor, Waterman, Wiechman, Flora Fridley (res. dir.), Hill, Lunde, Clymer, Hammans, Hoover. *Second Row:* Werth, Boatman, Pappas, Nielsen, Steward, McElroy, Jones, Kuhl. *Third Row:* Warning, Stewart, Butler, Miller, Benson, Kolls, Breevaart, Hahn, Burrowes. *Fourth Row:* Jensen, Metzler, Buchwald, Harrison, Banc, Hafner, Weir, Jones Thompson. *Back Row:* Nessel, Royer (pres.), Bohne, Doll, Fowler, Deutsch, Van Beek, Morse, Johnson, Bracken.





TEA TIME is enjoyed by D Z's and their housemother, Mrs. Fridley.

ACTIVES

Sally Bane, Oakland, '64
 Beth Benson, DeWitt, '64
 Sue Boatman, Des Moines, '63
 Barb Bohne, Elmhurst, Ill., '65
 Bunny Bracken, Clarendon Hills, Ill., '65
 Barb Buchwald, Ames, '64
 Sue Burrows, Cedar Rapids, '63
 Marj Breevaart, Rock Rapids, '64
 Kathy Butler, Council Bluffs, '64
 Donnice Glymer, Woodward, '65
 Kathy Deutsch, Newton, '65
 Carol Doll, Avoca, '65
 Marion Grismore, Corydon, '65
 Donna Hafner, Quincy, Ill., '64
 Ann Fowler, Allendale, N.J., '65
 Carol Hahn, Merville, '65
 Jan Hammans, Lorimor, '65
 Jan Harrison, Stratford, '65
 Carolyn Hill, Des Moines, '64
 Sherri Hoover, Spencer, '63
 Betty Johnson, St. Louis, Mo., '64
 Dotty Jones, Stratford, '63

Helen Jones, Stratford, '64
 Marilyn Kuhl, Creston, '65
 Sandy Kolls, Newark, Ohio, '65
 Sue Lorimore, Mendota, Ill., '64
 Carol Lunde, Ottumwa, '63
 Marth Lewis, Ankeny, '62
 Donna McEroy, Corning, '63
 Ruth Ann Metzler, St. Louis, Mo., '65
 Sue Morse, Washington D.C., '64
 Jan Miller, Ames, '64
 Ardith Neilson, Kirkman, '64
 Diane Ode, Lanesboro, Minn., '63
 Tessie Pappas, Ames, '64
 Jo Ann Rehder, Sioux City, '65
 Jean Royer, Dallas Center, '63
 Jan Stewart, Lamont, '64
 Linda Strandburg, Centerville, '64
 Norleen Thompson, Alexander, '65
 Marian Van Beck, Sheldon, '65
 Ann Warning, Park Ridge, Ill., '63
 Veronica Waterman, Des Moines, '64
 Liz Weichman, Hubbard, '65

Mary Weir, Walnut, '64
 Charlotte Verth, Chicago Heights, Ill., '65

PLEDGES

Mary Bohn, Mason City, '66
 Gwynne Deanovic, Bismark, N.D., '66
 Jean DeYoung, Ames, '66
 Corine Foster, Robinsdale, Minn., '66
 Karen Fox, Des Moines, '66
 Carol Jensen, Madrid, '65
 Pat Kolls, Newark, Ohio, '66
 Jackie Nessel, Marshalltown, '65
 Sue Petelk, St. Louis, Mo., '66
 Janelle Poore, Council Bluffs, '66
 Judy Rice, Ames, '64
 Sandy Rice, Glenview, Ill., '66
 Chris Steward, Des Moines, '64
 Lauralee Yost, Estherville, '66
 Sue Walker, Rockford, Ill., '66





LITTLE LULU served as the focal point of the Gamma Phi's effort to urge the team to victory at Homecoming.

GAMMA PHI BETA



Blast Sweepstakes trophy goes home with Gamma Phi's; their float takes second place at Veishea



Beautiful flowers, cooperative weather and hard work aided GAMMA PHI BETA in capturing the second place Veishea trophy for combination floats. Other rewards of the project done in collaboration with the Delts included many lasting friendships. For Varieties the Goo Phoos borrowed farm clothes to present Iowa Annie's escapades in her search for her true love, Clem. Gamma Phi beauty reigned over Greek Week as Judy Wilkins was crowned queen. The Gamma Phi's built a house boat, "The Golden Belle," with the men of Pearson House and presented a river show for Blast. Their efforts were well rewarded when they returned home with the Christian Peterson Sweepstakes trophy. Activities represented in this house include Lamos, Omicron Nu, Phi Kappa Phi, and Sigma Alpha Iota.



ACTIVES

Karen Amling, Downers Grove, Ill., '64
 Betty Baldwin, Spencer, '63
 Joyce Battey, LaGrange, Ill., '65
 Sue Besman, Alden, '65
 JoDee Brockman, Early, '65
 Sandy Brooks, Iowa Falls, '64
 Shirley Busch, Ames, '65
 Kay Carpenter, Brooklyn, '64
 Katy Denny, Des Moines, '63
 Diane Devin, Des Moines, '64
 Mary Dresser, Ames, '65
 Linda Erickson, Minneapolis, Minn., '65
 Sharron Fie, Bismarck, N.D., '63
 Barb Gowan, Ames, '65
 Sandy Gowan, Ames, '65
 Sue Harter, Waterloo, '65
 Linda Hawkins, Ames, '63
 Virginia Holcomb, Lawton, '63
 Marti Hollander, Sioux Center, '65
 Karen Johnson, Reading, Mass., '65
 Martha Judge, Ames, '65
 Jan Juffer, LeMars, '63
 Chris Lankford, Kirkwood, Mo., '64

Linda Larsen, Casselton, N.D., '64
 Linda Laverty, Latard, '65
 Phyllis Lovrien, Excelsior, Minn., '63
 Pam Lynott, Davenport, '65
 Lois Marra, Minneapolis, Minn., '65
 Diane Messerschmidt, Shelby, '65
 Marilyn Mott, Ames, '64
 Jeri Nervig, Des Moines, '63
 Nancy Neve, Marshalltown, '64
 Ann Oyaas, Minneapolis, Minn., '65
 Karen Paulsen, San Mateo, Calif., '64
 Alice Paulson, Ames, '64
 Kathy Pegg, Marshalltown, '64
 Jackie Percival, Ames, '65
 Mary Perry, Sioux Falls, S.D., '64
 Sheila Porter, Ames, '64
 Linda Putnam, Des Moines, '65
 Leslie Rudell, Weston, Mass., '65
 Judy Ryan, Fort Dodge, '65
 Sandra Schumacher, Minneapolis, Minn., '64
 Margie Schramek, Des Moines, '63
 Beth Strand, Ames, '64
 Bonnie Todoroff, Glendale, Mo., '63

Connie Waggoner, Elmhurst, Ill., '68
 Karen Waggoner, Elmhurst, Ill., '63

PLEDGES

Janet Carlson, Edina, Minn., '66
 Mary Cline, Downers Grove, Ill., '66
 Natalie Cramer, Des Moines, '66
 Dianna Dunshee, Burlington, '66
 JoDee Fox, Washington, D.C., '66
 Sandy Ives, Rolfe, '66
 Barb Jontz, Melbourne, '66
 Sandy Kilbane, Excelsior, Minn., '66
 Marcia Lindquist, Cedar Rapids, '66
 Mary Ann McMains, Charles City, '66
 Diane Miell, Cedar Rapids, '66
 Linda Moser, Fremont, Neb., '66
 Ellen Schroeder, Cedar Rapids, '66
 Mary Schwitter, Cedar Rapids, '66
 Kitt Trapp, Minneapolis, Minn., '66
 LaVonne Watson, Sanborn, '66
 Joan Woodley, Iowa Falls, '66

GAMMA PHI BETA—*Front Row:* Percival, Paulsen, Harter, Lauerty, Fie (pres.), Busch, Brooks, Pegg. *Second Row:* Johnson, Battey, Messerschmidt, Perry, Strand, Gowan B. (v.p.), Carpenter, Derrin, Waggoner G. *Third Row:* Lynott, Judge, Erickson, Juffer, Mrs. Bage (residence director), Oyaas, Rudell, Besman, Hollander. *Fourth Row:* Dresser, Denny, Hawkins, Larsen, Paulsen, Gowan S., Ryan, Gaines. *Fifth Row:* Lankford, Mott, Brockman, Porter, Marra, Amling, Putnam, Schumacher, Waggoner K.





VARIETIES SWEEPSTAKES winning skit presented by the Theta's and Phi Delt's ended in Li'l Abner, freshly returned from college, being caught in the Sadie Hawkins Day race.

KAPPA ALPHA THETA—*Front Row:* Kidney, Halner, Hetzel, Gustafson, LaBarre, Mrs. Pooley (res. dir.), Masters, Pasiack, Pepper, Curran. *Second Row:* Anderson, Bishop, Jones, Wallace, Hedern, Boling, Anderson, Humphreys, Ward. *Third Row:* Johnson, Whitcombe, Kolosha, Hildebrand, Brock, Amick, Erickson, Foley, Scott. *Fourth Row:* Glenn, Latham, Eversen, Reading, Petit, Minish, Sterling, Miller. *Back Row:* McIntosh (treas.), Niehaus, A. Abrahamson (pres.), Sartor, Smith, Fuldner, Beemer, N. Abrahamson, Ellis.



ACTIVES

Ann Marie Abrahamson, Evanston, Ill., '65
Nancy Abrahamson, Evanston, Ill., '65
Marty Amick, West Des Moines, '63
Julie Anderson, Evanston, Ill., '64
Lynn Anderson, Cedar Falls, '64
Nancy Anderson, Ames, '65
Barb Beemer, Gering, '65
Ann Bishop, West Des Moines, '64
Gail Bolling, Clarendon Hills, Ill., '64
Betty Brock, West Des Moines, '65
Jane Curran, Mason City, '65
Marie DeRaad, LeMars, '63
Janie Ellis, Atlantic, '64
Sherry Engelu, Evanston, Ill., '65
Jane Erickson, Minneapolis, Minn., '63
Ellen Evertsen, Marshalltown, '64
Diane Foley, Edina, Minn., '64
Jean Fuldner, Milwaukee, Wis., '64
Colleen Glein, Ottumwa, '65
Kay Gustafson, Evanston, Ill., '64
Georgia Hafner, Edina, Minn., '63
Jo Hedeen, Cedar Falls, '64
Sue Hetzel, Ames, '64
Pat Hildebrand, Ames, '63
Heather Humphreys, Naperville, Ill., '63
Ann Johnson, Spicer, Minn., '64
Diane Jones, Mount Pleasant, '64
LaVonne Kidney, Glidden, '63
Kay Kolosha, Pampa, Tex., '64
Sue LaBarre, Algona, '63
Suki Latham, Fort Dodge, '64
Nancy Lougworth, Omaha, Neb., '65
Stephanie Masters, West Des Moines, '65
Pat Mayer, North Platte, Neb., '63
Sharon McIntosh, Ida Grove, '63
Bev Miller, Shenandoah, '65

This year proved to be another successful one for KAPPA ALPHA THETA. The Blast saw the Theta's auctioning their house for a Friday night work session while Pat Hildebrand was honored as "Miss Legs." Fall's regal beauty came in the form of Kay Kolosha, 1962 Homecoming Queen. Last spring, along with Sigma Alpha Epsilon they won the Queen's Trophy for their float "Water Babies" for Veishea. Of course, the Theta's are not without their special projects, their most important being the little Greek girl they adopted through the Foster Parents' Plan. They also have a new addition, a white poodle named Yankee which they presented to their housemother Mrs. Pooley at Christmas. Despite an activity filled year, the grade point didn't seem to suffer as they were first among sororities in scholarship.

KAPPA ALPHA THETA

Theta's feted as campus beauties; become foster parents to Greek orphan



Carol Minish, Clis, '65
Ann Niehaus, Peoria, Ill., '64
Joniie Parizek, Iowa City, '62
Connie Pepper, Harvard, Ill., '63
Joan Pettit, Des Moines, '65
Jo Power, Newton, '63
Bev Reading, Cedar Rapids, '63
Sue Reynolds, Marshalltown, '64
Beth Sartor, Mason City, '64
Cindy Scott, Dallas Center, '65
Kaye Smith, Des Moines, '64
Judy Sterling, Berea, Ohio, '65
Cathie Wallace, Des Moines, '65
Mona Ward, Spencer, '65
Marty Whitcombe, Marshalltown, '63

PLEDGES

Lynette Andresen, Mason City, '66
Diane Brockett, Marshalltown, '66
Carol Cunningham, Marshalltown, '66
Judy Hansen, Marshalltown, '66
Susie Jones, Kansas City, Mo., '66
Kay Kastien, Springfield, Ill., '66
Cindi Kemp, Fostoria, Ohio, '66
Sandy Mensing, Davenport, '66
Pat Miller, Omaha, Neb., '66
Jane Narland, Davenport, '66
Kathy Shields, Edina, Minn., '66
Celia Smithers, Moline, Ill., '66
Sue Speth, Des Moines, '66
Chris Vietze, Bakersfield, Cal., '66
Kathy Williams, Des Moines, '66



It is traditional at the KAPPA DELTA house for each class to have a fireside. Last spring the senior's contribution was a Mardi Gras party held on the patio of the K D house. Balloons and lights were strung overhead to add to the gala atmosphere. A combo was set up on the lower terrace with plenty of room for the twisters. Also in the spring, the KD's won second place in the 26th annual Sor Dor Sing under the direction of Louise Thompson. Among their selections was "Kappa Delta Garden of Dreams." This fall the K D's actively took part in Sigma Chi Derby Days and received the Participation Award. During the annual Campus Chest Auction, Jones House bought a Kappa Delta party for \$71.00. The theme was "Fun in Sun Valley" and included skating and tobogganing to add outdoor winter fun.

KAPPA DELTA



*K D's auction party for Campus Chest;
Set Mardi Gras mood in spring*



ACTIVES

Jean Ackerman, Early, '65
 Janice Adams, Waterloo, '64
 Sharon Baade, Barrington, Ill., '61
 Diane Curtis, Hinsdale, Ill., '64
 Fran Dahl, Alta, '65
 Judy Dahlstrom, Albert City, '64
 Janet Dearixon, Underwood, '64
 Darlene DeCarlo, Des Moines, '65
 Jo Ann Determan, Early, '65
 Rodna Deur, Carroll, '64
 Amy Drnc, Cicero, Ill., '64
 Nancy Durian, Ames, '65
 Janet Dunnell, Minot, N.D., '63
 Kathleen Eisele, Wheaton, Ill., '61
 Carol Fox, Minburn, '64
 Janna Fredregill, Des Moines, '65
 Janet Freed, Eldora, '64
 Ann Hardy, Chicago, Ill., '63
 Peggy Harvey, Barrington, Ill., '63
 Carole Johnson, Des Moines, '65
 Mary Keller, West Lafayette, Ind., '65
 Joyce Loftus, Des Moines, '65
 Martha Marks, Ames, '65
 Linda Massa, Sibley, '63
 Janet Messelheiser, Meservey, '64
 Sue Miller, Harris, '63
 Diane Morris, Dallas Center, '65
 Jackie Olson, Rockford, Ill., '65
 Karen Peterson, Albert City, '64
 Carmen Pollei, Fairmont, Minn., '65
 Sue Putnam, Des Moines, '63
 Carolyn Quance, Des Moines, '65
 Meredith Rings, Harvard, Ill., '63
 Claudia Sears, Wyoming, '65
 Janet Schafbuch, Van Horn, '63
 Sandy Sime, Rockwell City, '65
 Barbara Shurts, Winnebago, Ill., '64
 Karen Taunk, Des Plaines, Ill., '65
 Margaret Tice, West Allis, Wis., '65
 Sara Timmers, Excelsior, Minn., '63
 Ellen Vance, Dysart, '64
 Cynthia Wolf, Rowan, '64



CONSERVATION is the best way to find out the latest news, and what better place is there for K D's to converse than in their own living room?

PLEDGES

Ramona Buzetti, Aiden, '66
 Sandra Canady, Waterloo, '66
 Linda Crawford, Des Moines, '66
 Susan Eklund, Barrington, Ill., '66
 Jane Hagemann, Waynesboro, Va., '65
 Cheryl Hamill, Des Moines, '66
 Judy Hemerson, Sheldon, '65
 Marjorie Jacklich, Wayne, Pa., '66
 Pamela Leland, Ames, '66
 Connie Levin, Oelwein, '66
 Sandra Lortz, Coleridge, Neb., '66
 Marianne Manley, Shreveport, La., '65
 Pam Minden, Newell, '66
 Jane Nelson, Des Moines, '66
 Lynn Plummer, Des Moines, '66
 Linda Randolph, Ankeny, '66
 Adelia Roberts, Virden, Ill., '66
 Marcia Timmers, Excelsior, Minn., '66
 Rosalie Unglenk, Amana, '66
 Julie Wagaman, Ames, '66
 Sally Witter, Newell, '66
 Susan Wyatt, Hastings, Neb., '66

KAPPA DELTA—*Front Row:* Johnson, Ackerman, Messelheiser, Tice (treas.), Rings (sec.), Dearixon. *Second Row:* Fredregill, Timmers, Dunnell, Loftus, Drnc, Miller. *Third Row:* Morris, Harvey, Schafbuch, Fox, Mrs. Osborne, Quance, Determan, Taunk. *Fourth Row:* Deur, Dahlstrom, Durian, Pollei, Sears, DeCarlo, Shurts, Curtis. *Back Row:* Vance, Eisele, Putnam, Baade, Wolf, Adams, Keller, Peterson, Olson.



The letters B.D.O.C invaded the KAPPA KAPPA GAMMA house, meaning it was time for a Big Dads on Campus weekend. Putting aside their own activities, the girls welcomed their fathers in grand style, furnishing them with striking beanies with "Kappa Dad" on them, and reserving a special section for the Dads at the Basketball game. This week end also gave the Kappa's an opportunity to show off their newly decorated living room and card room. A special project for members provided entertainment for the children of Ames alums. This came in the form of a Valentine's Day party at which about twenty-five children filled the Kappa recreation room. The main feature on the Kappa social agenda was the traditional Monmouth Duo with the Pi Phi's, celebrating their founding.

KAPPA KAPPA GAMMA



*Kappa's best Dads for weekend and basketball game;
throw party for children of Ames alums*



KAPPA KAPPA GAMMA—*Front Row:* Wiley, Countryman, Clute, Dahm, Havenga (housemother), Rip-petoe (sec.), Hecker, Hansen, Fortin. *Second Row:* Porter, Fleming, Radcliffe, Dahlin, Haulton, Jones (pres.), Thomas, Macomber. *Third Row:* Arnold, Nielsen, Barron, Prochaska, Soultz (v.p.), Urenu (treas.), Godin, Righter, Herbink. *Fourth Row:* Bowers, Friley, Steubeiser, Rohwedder, Smith, Bitting, Hamilton, Hootman. *Back Row:* Wilken, Farmer, Elwood, Holt, Goetsch, Cassill, Ause, Barcus, McGowen.



ACTIVES

Jane Arnold, Audubon, '65
 Marianne Aulse, Hinsdale, Ill., '64
 Karen Barcus, Weldon, '64
 Marsha Barron, Des Moines, '65
 Leila Bitting, Louisville, Ky., '65
 Ammie Bowers, Montezuma, '65
 Carol Brekke, Stillwater, Minn., '63
 Joy Cassill, Ottumwa, '63
 Susie Clute, Western Springs, Ill., '65
 Susan Countryman, Grafton, N.D., '64
 Marcia Crago, Duluth, Minn., '62
 Carolyn Dahlin, Boone, '63
 Pat Dahm, Ames, '63
 Donna de Graffenried, Dekalb, Ill., '65
 Barbara Elwood, Omaha, Neb., '63
 Mary Farmer, Sac City, '63
 Pat Fleming, West Orange, N.J., '64
 Delma Fortin, Rockford, Ill., '65
 Katy Jo Friley, Calgary, Alberta, '64
 Andrea Godin, Danville, Ill., '65
 Judy Goetsch, Gaylord, Minn., '64
 Marsha Hale, Iowa City, '65
 Madonna Hamilton, Des Moines, '65
 Diane Hanson, Hampton, '63
 Penney Hazelton, Kirkwood, Mo., '64
 Donna Mary Hecker, Sioux Falls, S. D., '63
 Jane Heebink, Middleton, Wis., '65
 Martha Holt, Waterloo, '65
 Judy Hootman, Ottumwa, '65
 Virginia Jones, Moline, Ill., '63
 Lynn Landes, Evanston, Ill., '64
 Ill Macomber, Kalamazoo, Mich., '64
 Janet McGowen, Ottumwa, '65
 Sherlyn Nielsen, Decatur, Ga., '65
 Marcia Pike, Elmhurst, '63
 Judy Porter, Markham, Ill., '64
 Carol Prochaska, Muscatine, '65
 Karen Radcliffe, Paris, France, '64
 Mary Righter, Bloomfield Hills, Mich., '64
 Susan Rippetoe, Clayton, Mo., '63
 Katherine Rohwedder, Evanston, '63
 Donna Smith, Swift Current, Sask., '64
 Maureen Souls, Adair, '63
 Connie Steinbelyer, Stillwater, Minn., '64
 Anne Thomas, Hinsdale, Ill., '63
 Joan Urean, Fargo, N.D., '64
 Kay Wiley, Boone, '64
 Sue Wilken, Elmhurst, Ill., '63



JUST IN CASE they're ever in a hurry to get through the door to the living room the Kappa's test to see how many of them can make it at one time.

PLEDGES

Deborah Anderson, Park Ridge, Ill., '66
 Jean Bartell, Mason City, '65
 Mary Bell, Osceola, '66
 Terry Bornholtz, Sioux City, '66
 Gena Dedrikson, Tucson, Ariz., '66
 Sara Hazelton, Delmar, N.Y., '66
 Mary Jen Kubicek, Cedar Rapids, '66
 Linda Klouda, Cedar Rapids, '66
 Anne McConnell, Cedar Rapids, '66
 Barbara McNaught, Minneapolis, Minn., '66
 Barbara Pope, Des Moines, '66
 Mary Runsvold, Sioux City, '66
 Marsha Schupbach, Cedar Rapids, '66
 Darcy Scudder, Nevada, '66
 Marcella Soloway, West Orange, N.J., '64
 Susan Souls, Ames, '66
 Bambi Spencer, Davenport, '66
 Pat Vigliotta, Union, N.J., '64
 Katherine Wilson, Buffalo Center, '65
 Mary Woodhead, Edina, Minn., '66





MEMORIES for reminiscences about the year's activities are aided by looking over the historian's notebook.

PI BETA PHI



*Pi Phi's play hostesses to Grand National President;
welcome new housemother, Mrs. Stevens*



"Royalty" paid a visit to the PI BETA PHI house in the form of the Grand National President of Pi Phi. Special reports and a chocolate hour were given in honor of the girls' guest. A more permanent visitor welcomed warmly by the Phi Phi's was "Mother Jennie" Stevens, their new housemother. During the spring, the Pi Phi's spent many of their evenings working with the Beta's on their Veishea float. The long nights of labor paid off when "Flower Drum Song" was awarded the first place trophy for combination floats. Several projects helped the Pi Phi chapter earn money for its national project, the Gatlinburg school in Tennessee. Excitement was always running through the house as different girls were awarded honors. Three girls were tapped for Mortar Board, while others became queens or Bomb Beauty finalists.



ACTIVES

Judy Appenzeller, Boone, '65
 Bets Baukol, Downers Grove, Ill., '65
 Carolyn Beard, Des Moines, '65
 Linda Boyd, Boone, '65
 Sue Brookhart, Washington, D.C., '65
 Brenda Carlson, Aurora, Ill., '64
 Jill Chambers, Ottumwa, '65
 Anne Chaney, Belle River, Ill., '64
 Karen Coletti, Ames, '65
 Anne Collison, Marshalltown, '63
 Carol Cornelius, Menlo Park, Calif., '65
 Barbara Flickinger, Minneapolis, Minn., '65
 Nancy Flickinger, Minneapolis, Minn., '63
 Kathryn Georlett, Moline, Ill., '64
 Marilyn Greeny, Sioux City, '65
 Sheila Haggar, Watertown, S.D., '64
 Jacquelin Hash, Noblesville, Ind., '65
 Barbara Haugen, Rake, '65
 Pamela Helm, Cedar Rapids, '64
 Sharon Holets, Cedar Rapids, '64
 Susan Hoppe, Moline, Ill., '64
 Polly Horiacher, Storm Lake, '65
 Cleta Iverson, Ellsworth, '64
 Jacquelin Jepson, Sioux City, '65

Carol Johnson, Minneapolis, Minn., '65
 Helen Johnson, Dixon, Ill., '65
 Polly Kent, Wilmette, Ill., '65
 Kathryn Kerl, Sioux City, '63
 Sondra Krumrey, Charles City, '64
 Mary Susan Lee, Ames, '63
 Nancy Lessel, Hinsdale, Ill., '63
 Cynthia Lov, Rockford, Ill., '64
 Marilyn Mack, Cedar Rapids, '65
 Gleneta Miller, Marshalltown, '64
 Susan Pillars, Des Moines, '64
 Janet Readhead, Corning, '65
 Memi Rodriguez, Hato Rey, Puerto Rico, '63
 Karen Scott, Des Moines, '63
 Sherilyn Stoddard, Elm Grove, Wis., '63
 Carol Strachle, Ames, '65
 Judy Suhr, DeKalb, Ill., '64
 Diana Thomas, Cedar Rapids, '63
 Barbara Throckmorton, Kansas City, Kan., '65
 Susan Tomlinson, Minneapolis, Minn., '63
 Susan Uhlinger, Worcester, Mass., '64
 Anne VanNess, Ames, '65
 Mary Jane Walsh, Ames, '65
 Susan Wentzell, Worcester, Mass., '65
 Jane Williams, Waukesha, Wis., '64

PLEDGES

Jane Armitage, Osceola, '66
 Mary Cord, Sioux City, '65
 Barbara Erbe, Boone, '65
 Marlys Grage, Manilla, '66
 Barbara Hemerson, Sheldon, '66
 Eleanor Horton, Marshalltown, '66
 Lynn Johnson, Nevada, '65
 Mary Larson, Hopkins, Minn., '66
 Marlene Lyon, Sioux Falls, S.D., '66
 Lynn Mitchell, Adel, '66
 Judy Nagel, Cedar Rapids, '66
 Linda Ohde, Manning, '66
 Dawn Rosenbreen, Boone, '66
 Robin Ruhe, Ames, '66
 Karen Smedal, Ames, '66
 Lynda Sprague, LaGrange, Ill., '66
 LeAnn Sutherland, Des Moines, '66
 Margaret Wilson, Mt. Pleasant, '65
 Sandra Wood, Des Moines, '66

PI BETA PHI - *Front Row:* Williams, Scott (treas.), Hoppe, H. Johnson, Brookhart, Lessel, Haggar, Iverson, Walsh, Kent. *Second Row:* Greeny, Lov, N. Flickinger (sec.), Pillars, Mrs. Stevens (res. dir.), Tomlinson (pres.), Readhead (sec.), Erbe. *Third Row:* Chambers, Beard, Appenzeller, Holets, Houghan, C. Johnson, Throckmorton, Helm. *Fourth Row:* Suhr, Collison (vice-pres.), Stoddard, Jepson, Wentzell, Mack, VanNess, Strachle, Krumrey. *Back Row:* Boyd, Cornelius, Lee, B. Flickinger, Thomas, Uhlinger, Miller, Coletti.





INSIDE THE CASTLE the Sigma Kappa's turn to completely modern forms of entertainment such as watching television.

SIGMA KAPPA—*Front Row:* Bothell, Anderson, Mrs. George, Miller, Peringer, Dannewitz (treas.), *Second Row:* Miller (vice-pres.), Scott, Willoughby, Karen K. Anderson, Palmquist, Streiff, *Third Row:* Johnson, Habart, Shipton, Ellingson, Nissen (sec.), Demitte, *Fourth Row:* Nelson, Holdeman, Hale, Krebsbach, Kathy Andersen, Wallen, *Back Row:* Eichhorn (pres.), Ahrenholtz, Karen A. Anderson, Weber, Klein.



Homecoming, Veishea, Sor-Dor and Blast kept many of the SIGMA KAPPAS away from their books. The crowning achievement was no doubt the winning of first place in Homecoming displays. The front yard of the S K house was covered by a huge argyle sock kicking a Jayhawk and depicting the theme, "Argyles'll Sock Um." Veishea found Sigma Kappas winning the costume award at the canoe races. The Sigma Kappa vocalists advanced to the finals of Sor-Dor. A chapter house with a new coat of paint and a yard with new shrubbery greeted those who returned in the fall. But all was not work. The spring formal, "A Legend in Lavender," and the fall formal, "Witchcraft," were the highlights in their social life. In the area of philanthropy, the S K's made stuffed animals for their Maine Sea Coast Mission.

SIGMA KAPPA



Fresh paint and new shrubbery brighten Sigma Kappa house; lawn display wins first place at Homecoming



ACTIVES

Karen Ahrenholz, Buck Grove, '65
 Charlene Anderson, Ames, '63
 Karen Anderson, Ames, '63
 Kathy Anderson, Jewell, '65
 Susan Bothell, Ames, '65
 Paula Champlin, Des Moines, '64
 Jane Dannewitz, Dubuque, '64
 Diane Denutte, Beadle, Ill., '63
 Sandra Eichhorn, Wyoming, '63
 Anita Ellingson, Roland, '65
 Mary Kathryn Evans, Warsaw, Ind., '63
 Lucretia Hale, Des Moines, '65
 Pamela Hampel, Ames, '64
 Mifiam Harsen, Omaha, Neb., '63
 Carol Hobart, Lake City, '65
 Mary Lou Holdeman, South Bend, Ind., '65
 Carol Johnson, Alta, '64

Mary Klein, San Bernardino, Calif., '62
 Virginia Krebsbach, Stacyville, '64
 Ann Miller, Shenandoah, '63
 Joyce Miller, Park Ridge, Ill., '63
 Jan Meyers, Springfield, Ill., '63
 Sandra Nauman, Riceville, '64
 Suzann Nichols, Ames, '63
 Phyllis Nissen, Moquoketa, '64
 Pamela Owings, Ames, '64
 Lois Palmquist, North Riverside, Ill., '64
 Irene Perringer, Omaha, Neb., '64
 Rollie Scott, Grand Marais, Minn., '64
 Maria Shoemaker, Winterset, '63
 Barbara Striell, Racine, Wis., '64
 Gail Wallen, Sioux City, '63
 Barbara Weber, Geneseo, Ill., '65
 Pamela Willoughby, Keokuk, '64

PLEDGES

Karen Anderson, Norrkoping, Sweden, '65
 Marvann Bortle, Ames, '66
 Kathy DeVries, Sioux City, '66
 Linda Edwards, Monmouth, Ill., '66
 Shirley Falconer, Riverside, Ill., '66
 Susan Farnsworth, Madison, Wis., '66
 Arlys Garberding, Albert City, '66
 Phyllis Gibbs, Greenfield, '66
 Margaret Goodman, Ames, '66
 Susanne Gordon, Marion, '66
 Eleanora Haring, Elizabeth, Ill., '66
 Joell Johnson, Washita, '66
 Charlene Kobel, Elgin, Ill., '65
 Nancy Liljedahl, Lafayette, Ind., '66
 Pamela Morrey, Mason City, '66
 Sue Nelsen, Alden, '65
 Susan Schlacks, Glen Ellen, Ill., '66
 Judy Shipton, Lake Geneva, Wis., '64





RAY SEBASTION, center, newly elected IFC President discusses the use of some of the office equipment with a couple of fraternity men.

Interfraternity Council

NOMINATING CONVENTION for IFC took place on January 19 in the Great Hall of the Memorial Union.





THE NUMBER of combination floats in the Veishea parade continued to increase as more fraternities and sororities collaborated on their floats this year than ever before.



INTRAMURAL competition is a big enough concern to give almost every fraternity man a chance to use his athletic abilities.

The Interfraternity Council provides an organization which represents and serves the member fraternities and the fraternity system at Iowa State University. Their Preamble has set the goals in the two words, "represent" and "serve," and it is the responsibility of each of the IFC officers to strive for effective representation for the fraternity system and worthwhile service to the members of the fraternities, to the University, and to the community. Mr. Ralph Daniel, executive secretary of Phi Kappa Psi, addressed the IFC and IFC Nominating Convention presenting nine specific points concerning a fraternity and its responsibility to educational, to social, and spiritual training of its members. Another subject, expansion of the Greek system at Iowa State, was being considered by three national fraternities. Chi Phi, Triangle, and Phi Sigma Kappa are the three being discussed by IFC.

IFC helps the Ames Fire Dept. enforce safety regulation

Greek housing is given an aid by the I F C Fire and Safety Committee which sponsors a seminar with the Ames Fire Department as well as inspections of the fraternities and sororities. Houses also receive benefits in printing and in material for their alumni relationships. Individuals are honored through their selection into Gamma Gamma, the local Greek honorary. Scholarship, character, and service are the basis for the selection of members. No more than one per cent of the total undergraduate Greek population is chosen each year for active membership. These persons have exemplified the qualities of leadership and service through their activities within the Greek system, within their own chapters, and on the campus as a whole.



THE IFC party for children

MR. RALPH DANIEL, executive secretary for Phi Kappa Psi, addressed the IFC nominating convention. The subject of his address was the responsibility of the fraternity system.



provides services to members of the system



finds Santa Claus revealed as



who he really is

"Operation Lifeline," the Limelighters, and Ray McKinley's band received top billing in an outstanding Greek Week for 1962. Besides the service project and the concerts which were open to the public, four of the Greek houses were selected to house parties after the Limelighters' concert. Other I F C activities included a greater expansion of the Fraternity Buyers Association in both increased participation and in the amount of services offered to the members such as increased savings. Members were also given benefits through the organization of the Fraternity News Service used to coordinate I F C communication.



Pledge members of the fraternity system are represented at the Interfraternity Pledge Council which seeks to promote cooperation among pledge classes and encourages development of leadership in new members of the fraternity system. Main project of the year for the fraternity pledges is the IPFC dance. This year the group collaborated with Junior Panhellenic Council in presenting "Greek Gardens." Candidates for pledge princesses were selected from sorority pledge classes, with one coed chosen to reign over the dance.

GOLDEN AGERS' are hosted by the Kappa Sig's at a dinner. This is an example of the service projects encouraged by IFC.

ADMINISTRATION BOARD — Christensen, Whitney, Anderson, Wolfe, Murphy, Vasko, Nagel, Merrifield, Roeder.





INTERFRATERNITY PLEDGE COUNCIL—*Front Row:* Wolfe (adv.), Snell (v.p.), Miles (pres.), Craig (sec.), Pleggenkuhle (treas.). *Second Row:* Fuhr, Bece, Talcott, Mandeville. *Third Row:* Ham, Postma, Dall, Lewis, Lundberg. *Fourth Row:* Robinson, Hickling, Nelson, Kriz, Brown, Spray. *Back Row:* Green, Anderson, Hertz, Peters, Parrott, Schar, McLuen.

GAMMA GAMMA—*Front Row:* Nagel, Coffin, Murphy. *Back Row:* Laumbach, Whitcombe, Dodds, Ohde.



INTERFRATERNITY COUNCIL—*Front Row:* Hird, Longnecker, Kuhles, Anderson (sec.), Murphy (pres.), Baria, Roeder, Heistrum. *Second Row:* Laitan, Schuppe, Corrough, Hooper, Gerbig, Jones, Gartner, Nelson. *Third Row:* Henderson, Hiley, Johnson, Schatz, Harrington, Evans, Hansen, Tiedje. *Fourth Row:* St. John, McGinnis, Dicken, Claycomb, Morse, Christensen, Kolbe. *Back Row:* Nagel, Pfister, Mamilton, William, Thompson, Sebastian, Kushlak, Wolfe (v.p.).



This past year ACACIA pledges and actives both ranked second in scholarship for three quarters. At the summer National Conclave they accepted the national scholarship trophy which is presented to the Acacia chapter with the highest grade point. It was the third year for the Iowa State chapter to receive this honor. "Ports of Call," based on different seaports, was presented during winter quarter. Spring was the time for the Black and Gold Formal held at the Ames Golf and Country Club. Earth and hell comprised a duel theme for their "Suppressed Desires" party in November. First floor of the Acacia house was decorated as earth with various nature settings while the basement was turned into hell with a sin and corruption theme. The men of Acacia continued their philanthropy projects this past year by holding a Christmas party for the underprivileged children of Ames and washing windows for the Eastern Star Home for the Aged in Boone.

ACACIA



Acacia accepts national trophy for third consecutive year; suppressed desires revealed at party



ACTIVES

Eldon Anderson, Stanton, '64
 Paul Anderson, Humboldt, '64
 Ron Anderson, Renwick, '63
 Jerald Ball, Laurens, '65
 John Baty, Monticello, '64
 Avars Berrins, Dubuque, '65
 Charles Boast, Ames, '65
 George Carlson, Toledo, '64
 Lee Christensen, Toledo, '63
 John Collier, Des Moines, '63
 Robert Dick, Fort Dodge, '63
 Peter Eversole, LaCrosse, Wis., '61
 Alex Fraser, Aurelia, '64
 Dean Harms, Alden, '65
 David Houser, Ames, '64
 Calvin Hultman, Stanton, '64
 William Jasper, Newton, '63
 Richard Johnson, Lowden, '63
 Paul Johansen, Newell, '63
 Harry Leffler, Johnston, '64
 James Lyon, Alden, '65
 John Martinsen, Audubon, '63
 William Martinsen, Audubon, '65
 Albert Maxwell, Redfield, '63
 Dallas Mulder, Rock Rapids, '64
 Wayne Nowlan, Lafayette, Ill., '63
 Bruce Page, Kingsley, '64
 Ralph Patterson, Ames, '63
 Wilber Peter, Mexico City, Mex., '65
 Michael Raven, Webster City, '65
 Richard Rew, Olds, '63
 John Roberts, Albert City, '65
 Gary Rueggeger, Wellman, '64
 Wilbur Sandbulite, Sioux Center, '65
 Howard Speer, Buckingham, '63
 Harlan Steintjes, Albert City, '65
 David Thomas, Ringstead, '64
 David Wallway, Milford, '65
 Doug Whitney, Aurelia, '65



BATHUB PUNCH is ladled out to thirsty dancers at the Acacia "20's" party held winter quarter.

PLEDGES

John Allen, Fort Dodge, '65
 Wayne Anderson, Stanton, '66
 Richard Barnard, Eldora, '66
 Montour Beck, LaCrosse, Wis., '65
 Darrell Boettcher, Storm Lake, '65
 Don Good, Atlantic, '66
 Robert Ketch, Des Moines, '66
 Dale Lischer, Red Oak, '66
 Thomas McLuen, Anita, '66
 Douglas Nelson, Jewell, '66
 Timothy Nielsen, Newton, '66
 Gall Nystrom, Boone, '64
 Jack Robinson, Colo., '66
 Randall Sievers, Storm Lake, '65
 Jerald Tuttle, Red Oak, '66
 Jerald Wilcox, Atlantic, '66
 David Wolfe, Alta, '66
 Dennis Zweifel, '64

ACACIA - Front Row: Tuttle, Graff, Baty, Eversole, Rew (v.p.), Patterson, Wolfe. Second Row: W. Anderson, Roberts, Carlson (treas.), Robinson, Dinsmore, Roy, Simpson, Zweifel, Lyon. Third Row: Sievers, Christensen, Ball, Johansen, J. Martinsen, Lischer, Savley, Leffler. Fourth Row: Page, Johnson (pres.), Steintjes, Ketch, Berrins, Nystrom, Hunt, Hultman, Sandbulite. Fifth Row: Whitney, Fraser, Mulder, Jasper, P. Anderson, Houser, Rueggeger, Thomas, B. Martinsen, Maxwell. Back Row: E. Anderson, Harms (sec.), Allen, Binns, McLuen, Boast, Barnard, Peter, Dick, R. Anderson, Raven.



Lack of numbers proved to be no deterrent to the men of Adelante on the intramural field. The fiery spirit of the members resulted in championships in basketball and ping pong and runnerup awards in football and softball. This lust for battle in athletics was carried over to their parties via a Viking theme. The Adelante house became "Valhalla," complete with spears and other Viking weapons. The Adelantes then moved to the other side of the world in order to carry out their theme for the spring formal. "Oriental Dreams" were brought to life, especially for Miss Judy Innes who was named "Lady of Adelante." A third phase of life at the Adelante house is the Scholastic one. Members never fail to excell in this field and the house always ranks among the top few residences in grade point.

ADELANTE



Adelante's prove themselves in intramurals, scholarship; switch from being Vikings to Orientals



ADELANTE - *Front Row:* Moore, P. Anderson, Atkins, Randall, Mrs. Nuckolls, B. Anderson, Berkland. *Second Row:* Tomecek, Nelson (pres.), Oувerson, Chaplin (sec.), Rceves, Sime, Wesels. *Third Row:* Burrows, Koch (vice-pres.), Doolen, Aver, Needham, Freitag, S. Thien, Boysen, Poock. *Back Row:* Gerdes, Petersburg, Ott, Friar, D. Thien, Brindley, Hunziker, Berkland. *Back Row:* Allen, Wedewer, Vasey, Brunkan, Price, Essmann, Smaha, Zuendel, Wallin.





BUNNIES were hung from the ceiling with care in preparation for the winter quarter "Playboy Party" at the house.

ACTIVES

Philip Anderson, Rockwell City, '63
 George Atkins, Morris, Ill., '66
 Harry Ayer, Hudson, '65
 Larry Bell, North English, '64
 Bill, Berkland, Fenton, '63
 Merv Berkland, Cylinder, '64
 Jack Brindley, Des Moines, '64
 Bill Brunkan, Hoplington, '65
 Marlin Chaplin, Kingston, Ill., '64
 Larry Doochen, Fort Dodge, '63
 Edward Dunham, Madrid, '63
 Don Gerdes, Forest City, '63
 Bob Goldsmith, Ames, '63
 Lee Hodoval, Onslow, '64
 John Hunziker, Sac City, '65
 James Johnson, Burlington, '63
 Jim Koch, Hudson, '65
 Tom Koch, Eldridge, '63

Don Needham, Winston-Salem, N.C., '65
 Jim Nelson, Cylinder, '63
 Leo Ott, Webster, '64
 Paul Ouverson, Fertile, '64
 Charles Overton, Des Moines, '63
 Ray Petersburg, Joice, '64
 Merritt Pitcher, Nevada, '63
 Steve Pooch, Monticello, '64
 Ray Randall, Lesuer, Minn., '64
 Bob Reeves, Graettinger, '64
 Dean Riess, North English, '63
 Larry Sime, Scarville, '64
 Lynn Smaha, Garwin, '64
 Bill Tomecek, Binghamton, N.Y., '64
 Bob Vasey, Des Moines, '63
 Carl Wallin, Kingston, Ill., '65
 Jerry Wessels, Onslow, '65
 Robert Zuendel, West Des Moines, '65

PLEDGES

Charles Allen, West Des Moines, '66
 Bruce Anderson, Fort Dodge, '66
 Byron Boysen, Harlan, '65
 Harold Burross, Minncapolis, Minn., '64
 Charles Essman, Waterloo, '66
 John Freitag, Dyersville, '65
 Tom Friar, West Des Moines, '66
 Terry Moore, Grinnell, '66
 Russ Price, Watertown, S.D., '66
 James Robertson, Monticello, '66
 Don Thien, Tipton, '65
 Steve Thien, Clarence, '66
 Tom Wedewer, Dyersville, '65
 Paul Schultz, Conrad, '66
 Lloyd VanZee, Prairie City, '66
 Ken Brown, Ames, '66
 Skip Hoff, Council Bluffs, '64





INTO LINE pledge! The Alpha Chi's take a little time out to set their pledges on the right path.

ALPHA CHI RHO



Crows celebrate 30th anniversary, remodel house, and get new console stereo



This year marks the thirtieth anniversary of Alpha Chi Rho at Iowa State University. The "Crows" were treated to a complete interior remodeling of the first floor and basement and to a new console stereo as an "anniversary present." Intramurals rated high on the activity list with Alpha Chi Rho winning first place in Class D football and in Class B bowling and runnerup in Class B volleyball. An unusual but effective activity of the Crows was the holding of work sessions for the Ames Children's Home and for local churches. Anxious to "show off" their recent remodeling, they held open houses on Parent's Day and on Homecoming. Adding to the glamour of Homecoming was their display, Dr. "Cy" working on a Kansas player to remove a football imbedded in his head, evidently by some Iowa State player.



ACTIVES

Fred Barnett, Marion, '64
 Philip Boelter, Rowley, '65
 Roger Burke, Muscatine, '65
 Dennis Casey, Peterson, '64
 Gary Casey, Peterson, '65
 Stephen Clow, Cedar Falls, '64
 Neil Deupree, Fremont, Neb., '64
 James Edwards, Alexis, Ill., '63
 Thomas Fitzpatrick, Davenport, '64
 Wayne Haines, Walker, '64
 David Hench, Aurelia, '63
 James Henderson, Waterloo, '65
 Charles Howe, Belvidere, Ill., '64
 Bryan McGinnis, Fort Madison, '63
 Ronald Spielman, Freeport, Ill., '64
 Robert Wolfensperger, Cedar Falls, '64

PLEDGES

James Affholder, Madison, Wis., '66
 Larry Anderson, Northboro, '66
 Charles Crain, Rowley, '64
 William Ellenson, Grinnell, '66
 Allan Fuhr, Taylor Ridge, Ill., '66
 George Goebel, West Babylon, N.Y., '66
 Terry Leonard, Orion, Ill., '67
 Merlin Miller, Eldora, '65
 Edward Nickels, St. Louis, Mo., '66
 Keith Parchert, Taylor Ridge, Ill., '66
 Jerry Scheurs, Muscatine, '65
 Eugene Stropes, Orion, Ill., '66
 Ray Stropes, Coal Valley, Ill., '66
 Doug Way, Pittsburg, Pa., '67
 Don Willadsen, Newell, '65
 Larry Wrieth, Prophetstown, Ill., '66
 Bob Woodfill, Hastings, '66

ALPHA CHI RHO — *Front Row:* Barnett, Woodfill, Rieve, Burke, Crain. *Second Row:* Edwards, D. Casey, Ellenson, Henderson. *Third Row:* Wirth, Wolfensperger, G. Casey, Boelter, Haines, Fitzpatrick. *Fourth Row:* Lante, Clow (v.p.), Parchert, Fuhr, Hench, Anderson. *Back Row:* Howe, Clary, Spielman (sec.), Deupree (treas.), McGinnis (pres.), Olson, Nickels.





A COMFORTABLE living room and a few newspapers provide quiet noon hour entertainment for the men of AGR.

ALPHA GAMMA RHO—*Front Row:* B. Dohrmann, Nielsen, Polcer, Stinton, Murphy, Stoner, Blankenship. *Second Row:* Butson, Shultz, Ahrendsen, Ringkob, Holliday, Mrs. Beulah Larson (res. dir.), Rule, Frevermuth, Domer, Corriell, Sievers. *Third Row:* Purmort, M. Henderson, Vasko, D. Henderson, Dockendorff, McClelland, Benner, Mahr, Priebe. *Fourth Row:* T. Henderson, Krantz, Latham (sec.), Bockholt, Ellert, Stadtmueller, VanNice, Schwioger, Cooper. *Fifth Row:* Willey (v.p.), Greaser, Rinderknecht, J. Thoreson, Buchanan, Smith, Kiewiet, D. Thoreson, Ackerman. *Back Row:* Herstrum (pres.), W. Dohrmann, Brown, Johnson, Yeager, Fee, Klein (treas.), Engnell, Bowden, Mische.



ACTIVES

Jerry Ackerman, Waterloo, '64
 Don Ahrendsen, Oxford Junction, '64
 Dennis Blankenship, Sheffield, '64
 Tom Bockholt, Keystone, '65
 Delwin Bowden, Winthrop, '65
 Jock Buchanan-Smith, Edinburgh, Scotland, '65
 Gary Butson, Geneva, '64
 Craig Cooper, Hartley, '65
 Gary Dockendorff, Danville, '64
 William Dohrmann, Hampton, '63
 Bob Damer, Stanwood, '63
 Larry Ellert, Newton, '63
 Bruce Engnell, Lynn Center, Ill., '65
 Rodney Fee, Pileasville, '63
 Marion Greaser, Vinton, '64
 Dean Henderson, Garner, '63
 Michael Henderson, Des Moines, '63
 James Herbold, Colfax, '64
 Allan Herstrum, Burlington, Ill., '65
 Lewis Holliday, Downers Grove, Ill., '65
 James Johnson, Latimer, '63
 Norman Johnston, Coia, '64
 David Kjome, Spring Grove, Minn., '63
 William Klein, Newton, '65
 Willard Latham, Alexander, '63
 Larry Mabre, Indianapolis, '64
 Dan Murphy, Carmel, Ind., '63
 Roger Kinderknecht, Vinton, '64
 Bill Murray, Lime Springs, '63
 Kent Ringkob, Jackson, Minn., '64

Athletic awards, numerous parties and a case of remodeling fever made the past year a success for the ALPHA GAMMA RHO's. The men of AGR participated in all intramural programs and went on to become the Class B champions in volleyball and softball, as well as horseshoe throwing champions. Their flower, the pink rose, served as the theme for the formal as Donna Gingerich reigned as queen. A banquet in the Sun Room of the Union highlighted the Founders' Day weekend, after a reception was held the preceding night. The remodeling job given to third floor of the AGR house was only part of the additions made by the brothers. New furniture added to the recreation room also gives added comfort to the AGR's home. Veishea found the AGR's collaborating with the KD's to build their combination float, "Lady and the Tramp."

ALPHA GAMMA RHO



*AGR's remodel house; bring "Lady and the Tramp" to campus
 for Veishea; hold banquet for founders*



Ted Rul, Waterloo, '65
 Barton Schweiger, Dows, '64
 David Shultz, Muscatine, '64
 Richard Stadmueller, Monticello, '65
 Dale Stinton, Le Mars, '65
 Dan Stoner, Homer, Neb., '64
 Ron Stutsman, Iowa City, '65
 J.D. Thoreson, Postville, '65
 Jack Van Nise, Muscatine, '63
 Joe Van Nise, Muscatine, '65
 Bob Vasko, Glen Allen, Va., '65
 Wytke Willey, Baldwin, '64
 Clark Yeager, Agency, '65

PLEDGES

Ken Colbee, Oregon, Wis., '65
 Wayne Corriell, Atalissa, '65
 Boyd Dohrmann, Hampton, '66
 Neilan Hanson, Dows, '66
 Tom Henderson, Lenox, '66
 Marlin Hall, Waterloo, '65
 Stephen Lindblom, Davenport, '65
 John Livingston, Monroe, '65
 W. J. McClelland, Washington, Pa., '66
 Doug Meibe, Lodon, '66
 David Olson, Emmosau, Minn., '65
 Gary Prijsbe, Algona, '66
 John Parnoor, Van Wert, Ohio, '66
 Tom Robinsdler, Wyoming, '65
 Ken Stevens, Wyoming, '66
 Dick Thoreson, Postville, '66



Christmas at the ALPHA KAPPA LAMBDA house was celebrated with their winter party, "Snowflakes over Psi," held on December 16. The AKL house became a winter wonderland for the occasion and miniature pledge paddles were given as favors. For entertainment the men presented a take off on "The Night Before Christmas." Later in the quarter a sweetheart fireside was held and Mrs. Henry Bonnes was given the title of Sweetheart of AKL. During Homecoming the AKL's featured a lawn display with Cy plunging a toilet with a Jayhawk in it and with the slogan "Plunging to Victory." Scholarship played an important part this year and the actives ranked fifth and the pledges sixth among fraternities for winter quarter. Eight national awards are given by AKL and Psi chapter received two of them. They were for Religious Activities and Chapter Newsletter.

ALPHA KAPPA LAMBDA



Snow sets the stage for A K L party; men rank high in activities; chapter newsletter honored



ACTIVES

Jerry Arn, Atlantic, '63
 Charles Baker, Ashland, Neb., '65
 Stanley Bonnes, Shenadoah, '64
 George Boysen, Hayfield, Minn., '65
 Don Burkley, Geneva, '64
 Rex Clemons, Marshalltown, '65
 Phil Crowley, Des Moines, '65
 Dale Farland, Armstrong, '64
 Ronald Gruber, Farragut, '65
 William Hamilton, Wheaton, Ill., '64
 Richard Hoidahl, Mt. Vernon, '64
 Larry Hynes, Nevada, '63
 Jon Miller, Austin, Minn., '65
 Allan Morrison, Cincinnati, '64
 Darrell Neumann, Denison, '64
 Gaylord Odegaard, Scranton, N.D., '66
 Allan Ruhde, Manilla, '65
 Donald Ruhde, Manilla, '65
 Michael Rutledge, Des Moines, '64
 Jack Smith, Bellevue, '63
 Bill Williams, Montour, '64

PLEDGES

James Allen, Farragut, '66
 Edward Bargfield, Ames, '65
 Clarence Burns, Marion, '66
 Bob Carl, Atlantic, '66
 Gary Harper, Davenport, '66
 Ike Harry, New Sharon, '65
 Robert Knittle, Monroe, '66
 Gene Lutz, Vinton, '66
 Mike Miller, Ames, '64
 Dave Riley, Burlington, '66
 Jerry Soncrant, Webster City, '66
 Richard Yeoman, Fallon, Nev., '66



COEDUCATIONAL athletics were instituted by the A K L's with a football exchange with the women of Birch Hall.

ALPHA KAPPA LAMBDA — *Front Row:* Morrison, Hynes, Crowley, Mrs. Baichly, D. Ruhde, Burkley, Grosland. *Second Row:* A. Ruhde, Harper, Clemons, Farland. *Third Row:* Bonnes, Baker (sec.), Pugh, Rutledge, Odegaard (v.p.), Smith. *Fourth Row:* Bargfield, Hoidahl, Harry, Allen, Yeoman, Soncrant, Williams (treas.). *Back Row:* Miller, Neumann, Hamilton (pres.), Arn, Boysen, Gruber.



Mysterious characters could be seen lurking around the ALPHA SIGMA PHI house last fall. They arrived via a black cadillac limousine and entered the house through a window into a dark room to be suddenly surprised by bright flashing lights, loud buzzers, and a set of truck horns. This "Crook's Convention" was a big success. During winter quarter the Alpha Sig house took on the appearance of the backwood's of Tennessee for the "Still Stomp." The traditional "Black and White Formal" provided an enjoyable evening at the Wakonda Country Club in Des Moines for the Alpha Sigs and their guests. The Alpha Sig rush program netted 24 pledges this year who combined well with the active chapter to keep the house name in activities and to fill out spirited teams in almost all intramural events.

ALPHA SIGMA PHI



Alpha Sig's sponsor "Crooks Convention", move to Tennessee for "Still Stomp"



ALPHA SIGMA PHI - *Front Row:* Kennedy, Kaled, Long, Dicken (pres.), Mrs. Baker (tres. dir.), Davey, Eichorn (treas.), Boyd. *Second Row:* White, Chipps, Greenstein, Lester, Foucault, Trucano. *Third Row:* Dale, Postma, Hoffman, Denzin, Cislter, Hall, Ziemann, Foster. *Fourth Row:* Forster, Brayton, Cnossen, Jensen, Howard, Moshholder, Davey, McClellan. *Back Row:* Dickinson, Jennings, Kieweg, Thompson, Peterson, Ponder, Anderson (sec.).





LIMBO DANCERS at the Alpha Sig house get a large audience just by routing out the musicians in the house for accompaniment.

ACTIVES

Thomas Anderson, Ames, '64
 Winton Boyd, Marshalltown, '65
 Fred Chipps, Des Moines, '65
 Jan Cister, Cedar Rapids, '64
 Michael Cnossen, Washington, '65
 Allen Davey, Milo, '65
 Fredrik Denzin, Grandview, '64
 David Dicken, Dysart, '62
 Ronald Eichorn, Marshalltown, '64
 Michael Greenstein, Silver Springs, Md., '65
 Richard Hall, Marshalltown, '64
 Ed Jennings, Des Moines, '64
 Albert Kaled, Sioux City, '64
 Robert Kennedy, Cedar Rapids, '65
 Richard Kirchgarter, St. Ansgar, '63
 Larry Meyers, Iowa Falls, '65
 Gene McClellan, Bayard, '65
 Stephen Mossholder, Des Moines, '65
 Richard Pearson, Williams, '63

William Peterson, Des Moines, '64
 Kenneth Schumann, Mundelein, Ill., '61
 Frank Sterbenz, Auburn, Ill., '62
 William Towne, Fairmont, Minn., '64
 DeLon Thompson, Roland, '64
 Allen Trucano, Santa Clara, Calif., '64
 Mike White, Marshalltown, '65
 John Wilson, Washington, '65
 Lyle Ziemann, Fairmont, '64

PLEDGES

Thomas Brayton, Ames, '65
 Robert Carmichael, Brooklyn, '66
 Bill Dale, Pella, '66
 Leo Davey, Milo, '66
 Gary Dickinson, Rock Rapids, '66

Wayne Farewell, Onawa, '66
 Martin Fay, Tipton, '66
 Wayne Foucault, Barrington, Ill., '66
 John Foster, Ames, '65
 Peter Forster, Chicago, Ill., '66
 James Harris, Waterloo, '66
 Richard Heinemeyer, Sioux Falls, S.D., '66
 Russell Howard, Moline, Ill., '66
 Jay Hoffman, Aurora, '66
 Barry Jensen, Des Moines, '66
 Chuck Kiewer, Terra Haute, Ind., '66
 Mike Kinney, Des Moines, '66
 Paul Klein, Sioux Falls, S.D., '66
 Robert Lester, Fairmont, Minn., '65
 Phil Long, Ames, '66
 Dick Postma, Mason City, '66
 William Ponder, Grosse Point, Mich., '66
 Fred Roewert, Waterloo, '66
 David Smith, Postville, '65





A QUESTION on plans for an upcoming house party stops president Gary Angle on his way through the living room.

ALPHA TAU OMEGA



ATO's turn "beat"; informal entertainment enhanced by addition of color television and stereo set



Going modern, the ALPHA TAU OMEGA'S presented "Like, ATO." A coffee shop replaced the familiar surroundings of their house as beat-nicks dropped in from all over campus. Christmas is an extra special holiday at the Alpha Tau Omega house. Dinner consists of a large roasted pig served with all the trimmings amid the colorful decorations covering the house. The evening is closed with the singing of carols in front of the glowing fireplace. In the realm of athletics, the Taus won the trophy for highest number of points earned per man during spring quarter intramurals. Their founders' day was celebrated with a dinner at the Solar Inn on March 15th. With a color television set and new stereo, the ATO's should now have an unlimited amount of entertainment for the brothers and their dates.



ACTIVES

Gary Angle, Algona, '65
 Lee Ashmore, Greenfield, '63
 Tom Beshaw, Cedar Rapids, '63
 Dick Brauman, Union, N.J., '64
 Steve Busch, Ames, '63
 Jim Carr, White River, S.D., '65
 Bob Chambers, Elmhurst, Ill., '65
 Tom Clacomb, Lakeside, Cal., '63
 Joe Cox, Grinnell, '64
 Leonard Crouch, Demison, '65
 Jim Curtiss, Ames, '64
 Jerry Daley, Ames, '63
 John Estal, Grinnell, '64
 Frank Fabre, Mobile, Ala., '64
 Rick Erickson, Newport, R. I., '63
 Mike Foreman, Ames, '64
 Bob Gable, Cedar Rapids, '63
 Tom Greiner, Keota, '65

Norm Hammer, Ringstead, '63
 Rick Henry, Coral Gables, Fla., '65
 Gene Irons, Canton, S.D., '64
 Jack Kent, Clinton, '63
 Larry Kocon, Bismark, N.D., '65
 Dennis Dushlak, Berea, Ohio, '63
 Bill Ludwig, Des Moines, '65
 Mike McDonald, Castana, '63
 Rod Madsen, Holstein, '65
 Larry Millang, Story City, '63
 Ed Norris, Long Prairie, Minn., '63
 Chuck Nielsen, Wilmette, Ill., '64
 Pete O'Reilly, Binghamton, N.Y., '64
 Al Smith, Morning Sun, '63
 Dave Stamp, Clinton, '63
 Keith Stiver, Clinton, '65
 Pete Van Jahnke, Newton, N.J., '64
 Jack Wolfe, Clinton, '63

PLEDGES

Lyn Ashmore, Greenfield, '65
 Harry Baugé, Des Moines, '66
 Frosty Carlson, Elmhurst, Ill., '65
 Joel Cerwick, Ames, '65
 Jim Dallas, Cedar Rapids, '65
 Fred Duerr, Algona, '66
 Bruce Dumont, Cross River, N.Y., '66
 Scott Feamster, Ames, '66
 Bill Grundaman, Waukesha, Wis., '66
 Jenkins, Waterloo, '65
 Mike Jurgensen, Clinton, '66
 Tom Jones, Sioux City, '66
 Fred Killinger, São Paulo, Brazil, '66
 Dan Kramer, Clinton, '66
 Ried Mullin, New York, N.Y., '66
 Pat O'Reilly, Binghamton, N.Y., '66
 George Ryan, Edina, Minn., '65
 Bob Rippe, Evergreen Park, Ill., '66
 Steve Schneckloth, Des Moines, '66
 Jack Sherman, Grinnell, '66
 Greg Snell, Clinton, '66
 Bob Wampler, Des Moines, '66

ALPHA TAU OMEGA — *Front Row:* Lee Ashmore, Framster, Snell, Ryan, Henry, Kramer. *Second Row:* Greiner, Lyn, Ashmore, Wampler, Angle, Brauman, Ludwig, Crouch, Kushlak, Nady. *Third Row:* Dallas, Parmelee, Cerwick, Mrs. Thompson (res. dir.), Serdes, Stivers, Nord, Jones. *Fourth Row:* Rippe, Killinger, Curtis, Kent, Estal, Kocon, Sherman, Grundmann. *Fifth Row:* Chambers, McDonald, Cox, Miller, Foreman, Smith, Hammer, Gustafson. *Back Row:* Carlson, Jurgensen, Ericson, Millang, Nielsen, VanJahnke, Fabre, Daley, Wolfe.





ROUSED from their studying and bull sessions to answer the phone the brothers hang around just in case it is for them.

BETA SIGMA PSI — *Front Row:* Johnson, DeBoer, Miller, Carlson, Greenwood (pres.), Michel. *Second Row:* Schar, Nervig, Sommers, Thoeke, Buhr (1st v.p.), Huedepohl, Ziemer, Mustfeldt. *Third Row:* Hansen, Gayer (rush chm.), Daniels, Kienapfel, Fonken, Peters, Heitshusen, Glandorf, Lensch. *Fourth Row:* Doyle, Burr, Schafz, Moeller, A. Grau, Stümme, Scar, Espe, G. Grau, Duneman. *Back Row:* Gruel, Puck (treas.), Werner, Grummer, Brus, Engh, Willers, Lund, Reimer.



The BETA SIGMA PSI house was converted into a speakeasy, complete with password and bar, for their "Roaring Twenties" party. "Gay Blades" in red vests and flappers filled the house and sipped apple cider from the bar. The Gold Rose Formal in April featured gold rose decorations on tables and beams and the crowning of the Gold Rose Queen, Marianne Holland. "November Nocturne" set a quiet scene for the fall dinner-dance. Their Veishea float, "Cartoon Holiday" featured Walt Disney cartoon characters. At their Homecoming display Cy struck a mallet-bell device so that a Jayhawker's neck was stretched until his head hit a bell. Intramural strength was shown by winning the points-per-man trophy winter quarter as the basketball team won the class A all-college championship.

BETA SIGMA PSI



*Beta Sig's win intramural points-per-man trophy,
build a "cartoon holiday"*



ACTIVES

Wayne Brus, Manning, '64
Ken Buller, Cresco, '64
Ron Burr, Des Moines, '65
Harry Daniels, Oelwein, '65
Gary Duneman, Cresco, '65
Dennie Engh, Independence, '64
Dave Glandorf, Williamsburg, '65
Dale Hansen, Westgate, '65
Wayne Hellshusen, Williamsburg, '65
Al Fonken, Manning, '65
Lee Gaver, Rock Valley, '64
Anrie Grau, Newell, '64
Gary Greenwood, Des Moines, '62
Larry Gruel, Postville, '65
Don Grummer, Fairfax, '65
Rog Lorber, Oran, '65
Bill Lunel, Elmhurst, Ill., '65
Greg Michel, Boone, '65
Dave Moeller, Boone, '65
Rich Noble, Ireton, '65
Dave Peters, Manning, '65
Ken Puck, Manning, '64
Dick Sear, Earlham, '64
Beyawne Schafer, Monticello, '61
Arken Schwerin, Sumner, '64
Pete Werner, Hemet, Cal., '65
John Willers, Davenport, '64

PLEDGES

Jim Carlson, Des Moines, '66
Larry DeBoer, LeVard, '65
Galen Doyle, Humbolt, '66
Steve Espe, Kanawha, '66
Gerald Grau, Newell, '66
Merlyn Huedepohl, Williamsburg, '66
Gary Johnson, Humbolt, '66
Bruce Kietzner, Carroll, '66
Dave Leusch, Atkins, '65
Barry Miller, Cedar Falls, '66
Dale Musfeldt, Manning, '66
Dennis Nervig, Hardy, '66
Lauren Reimer, Clinton, '66
Steve Schar, Hull, '65
Gerald Summers, Roland, '66
Leroy Stammie, Tripoli, '65
Steve Waugh, Cedar Rapids, '66
Max Ziemer, Waterloo, '66



Decorated like a bedroom? Why certainly! The BETA THETA PI's were having their annual pajama party. Can you think of more appropriate decorations? A complete change of scenery was present at "Twist at the Beta Bar-B-Q" which featured a twist band from Omaha and stuffed piglets as favors. Other social functions included the pledge party, an all house party, and the spring formal in Des Moines. Various exchanges included a dessert with the Chi O's, pool with the Alpha Gams, and football with the Kappas. Veishea saw the addition of another trophy to the Beta collection. Combining with Pi Beta Phi, they created "Flower Drum Song" which captured first place in the combination division. Another towering Beta display, "We're Be-head-ing for Victory" highlighted Homecoming.

ACTIVES

John Axel, Muscatine, '63
 Bob Ball, Marshalltown '64
 Joe Balloun, Ames, '63
 Kent Besley, Des Moines, '63
 Terry Brown, Des Moines, '63
 Dick Carlson, Omaha, Neb., '63
 Mike Courtney, Minneapolis, Minn., '64
 Cliff DeJong, Okaloosa, '63
 Henry Dietz, Sycamore, Ill., '64
 Bill Dika, Des Moines, '65
 Henry Drake, Glenwood, '65
 Dan Gammon, Bondurant, '65
 Dave Gardner, Waterloo, '65
 William Gavnor, Moorestown, N.J., '63
 John Giamos, Chicago, Ill., '65
 Dave Gridley, Washington, D.C., '65
 Stanford Griffith, Ft. Dodge, '63
 Gary Hammerstrom, San Mateo, Cal., '63
 George Heikens, Spencer '65
 Roger Heit, Charles City, '65
 Philip Heckenberg, Mediapolis, '64
 Greg Held, Jefferson, '65
 Philip Hiley, Glenwood, '63
 Tom Hoopes, Muscatine, '63
 Blake Keasey, Tipton, Colo., '63
 Frank Knoll, Flemington, N.J., '64
 Dave Larson, Kenowa, '64
 Dave Michaels, Michigan City, Ind., '64
 Glen Momen, Lakeview, '65
 Paul Neal, Des Moines, '65
 Gale Peterson, Laurens, '65
 William Priddy, Des Moines, '64
 Gary Ramsey, Des Moines, '64
 John Riser, Des Moines, '63
 Thomas Rohwer, Orinda, Cal., '63
 Ronald Sande, Humboldt, '64
 Gerald Schlatter, Kansas City, Mo., '64
 Larry Schreiber, Sioux City, '64
 Lloyd Schultz, Lost Nation, '65

BETA THETA PI



*Twist, pool, and football brighten Beta social life;
 trophy goes to "Flower Drum Song" float*



Paul Sullivan, Chicago, Ill., '63
 Tony Tressling, Pella, '65
 Tom Thomsen, Des Moines, '65
 John Walkup, Ames, '64
 Stephen Wilder, Cedar Rapids, '63
 Craig Zamzow, Omaha, Neb., '65

PLEDGES

Steve Bailor, Glenwood, '66
 Steve Barnett, Marshalltown, '66
 Tom Benda, Humboldt, '66
 Dave Boyum, Albert Lea, Minn., '66
 Gary Brandt, Clarion, '65
 Jack Cassidy, Gloucester, N.J., '66
 Dick Chapman, Sac. City, '66
 Alan Clipperton, Humboldt, '66
 Mike Dubes, Des Moines, '65
 Gary Ehternacht, Des Moines, '66
 John Hamann, Rock Rapids, '66
 George Haverkamp, Minneapolis, Minn., '66
 Jim Healy, Portland, Ore., '66
 Mark Heathman, Solon, '66
 Artie Hiley, Glenwood, '66
 Loren Lohman, Rock Rapids, '66
 Tom Malsack, Iron Mountain, Mich., '66
 Peter Mandeville, Cherokee, '66
 Tom Marple, Newell, '65
 Mick Menage, Rock Rapids, '66
 Dale Miller, Rochester, Minn., '65
 Ray Miller, So'on, '65
 Dick Olson, Sac City, '66
 Greg Schurter, Sibley, '66
 John Scoltock, Des Moines, '66
 John Soderquist, Alta, '66
 Todd Tucker, Akron, '66
 Gary Shaffer, Charles City, '65



PAJAMA PARTIES are for eating, not for sleeping. Whoever tells you differently didn't attend the Beta's winter party.

BETA THETA PI—*Front Row:* Heckenberg, Ball (sec.), Malsack, Hiley (pres.), Dikis, Dietz, Mandeville, Lohman, Miller; *Second Row:* Courtney, Healy, Neal, Michael, Sullivan, Mrs. Borre (res. dir.), Hammers-trom, Gaynor, Ranusey (treas.), Schultz, Schreiber; *Third Row:* Benda, Gannon, Brown, Sande (v.p.), Cassidy, Hamann, Held, Camp, Scoltock, Leimer; *Fourth Row:* Ehternacht, Bailor, Momsen, Schurter, Barnett, Heit, Heikens, Garner, Walkup, Gridley; *Fifth Row:* Groothoff, Knoll, Haverkamp, Menage, Marple, DeJong, Carl-son, Miller, Clipperton, Thomsen, Boyum; *Back Row:* Axel, Heathman, Rohwer, Peterson, Besley, Hoopes, Larson, Shaffer, Hiley, Tucker, Zamzow, Dubes.



Hobgoblins and witches haunted the scene of the DELTA CHI Halloween party last fall quarter. Elaborate decorations gave the house an eerie tone on Halloween night. Pledges used a similar theme to turn their living quarters into a haunted house for their party in October. Switching to a happier mode of make believe, the Delta Chi's presented "Carnation Fantasy" at the Hotel Fort Des Moines for their spring formal. Congratulations are in order for the Delta Chi's for their winning of the traveling trophy for the greatest improvement in scholarship. Two additions were made to the house this past year — a new housemother, Mrs. Ida Watson, and a new cook, Mrs. Mary Tripp. A tea in honor of Mother Watson spring quarter and a formal dinner for alumni during Homecoming were held.

DELTA CHI



*New housemother and new cook come to Delta Chi's;
scholarship improvement earns award*



DELTA CHI — *Front Row:* Cheers, Scholl, Schott, Mrs. Watson (res. dir.), Doherty, Senior, T. Dana. *Second Row:* Vilmont, VanDonselaar, Wold, Dieterichs, Ferec, Eberhardt, Sirowy, Bell (v.p.). *Third Row:* Edwards, Wilson, Koltz (sec.), Force, Lundberg, Henderson (pres.), Soldwish, Barcus. *Fourth Row:* Abraham, Matthiessen, P. Dana, Ainsworth, Lewis, Landhuis, Northam, Swenson, Strawn. *Back Row:* Hornbacher, Lytle, Walter, Foxman, Halliburton, Larson, Starbuck, Kemper, Slack.





TWO COSTUME PARTIES set the pace for fall quarter as both pledges and actives used this as a theme.

ACTIVES AND PLEDGES

Michael Abraham, Spearfish, S.D., '65
 Stanley Ainsworth, Spearfish, S.D., '66
 Allan Ambrose, Nevada, '63
 Theodore Bailey, Washington, '65
 Roger Barcus, Weldon, '63
 William Bell, Osceola, '64
 Charles Burroughs, Findley Lake, N.Y., '64
 Kenneth Cheers, Afton, '65
 Robert Cochran, Ames, grad.
 Donald Criswell, Waterloo, '63
 Paul Dana, Nevada, '63
 Thomas Dana, Nevada, '65
 William Dieterichs, Osage, '66
 Richard Doherty, Elmhurst, Ill., '65
 Curt Eberhardt, McHenry, Ill., '65
 David Edwards, Humboldt, '65
 John Ferree, Oskaloosa, '64

Ronald Force, Sioux City, '64
 Bruce Foxman, Youngstown, Ohio, '64
 Duane Haack, Early, '63
 Calvin Haliburton, Nevada, '66
 Gray Henderson, Wiota, '64
 Jack Henderson, Perry, '64
 Keith Hornbacher, Nevada, '63
 Lawrence Kemmer, Des Moines, '63
 George Kemper, Sharon, Pa., '63
 Bruce Koltz, Downers Grove, Ill., '65
 Keith Landhuis, Sheldon, '64
 Roger Larson, Webster City, '65
 Charles Lewis, Woodburn, '65
 Glen Lewis, Ft. Madison, '65
 John Lundberg, Mason City, '65
 John Lytle, Oskaloosa, '66
 Jon Matthiesson, Lindenhurst, Ill., '66

Neil Murphy, Chester, '64
 Cal Northam, Chicago, Ill., '64
 Phillip Ridout, Winterset, '63
 David Scholl, Franklin, Ohio, '65
 Whitney Schott, Kingston, Mass., '65
 Collin Senior, Centerville, '65
 William Stroy, Fairfax, '66
 Jerald Slack, Omaha, Nebr., '64
 Sidney Soldwish, Ames, '66
 Jerry Starbuck, Clinton, '66
 Marvin Strawn, Sycamore, Ill., '66
 John Tuttle, Boone, '64
 C. Laverne Van Donselaar, Grinnell, '64
 Jule Vilmont, Ames, '64
 Leonard Walter, Spearfish, S.D., '64
 Nick Wilson, Edgewood, '66
 Ben Wold, Council Bluffs, '66





A BEARD GROWING contest prompts Jim Carver, Noel Raufaste, Larry Hannahs, and Ole Willett to get together at the living room mirror to check progress.

DELTA SIGMA PHI



*Delta Sig's bold Greek Week chairmanships;
nab first place at Homecoming*



Betty MacQuacker, Gamma Phi Beta, reigned as DELTA SIGMA PHI Dream Girl at their spring formal "Carnation Ball." Along with the presentation of the dream girl and her attendants, individual honors were awarded to outstanding men of the house. Red was the dominant color at "Transfusion '62." The brothers turned their house into a hospital overrunning with interns and nurses. Various rooms became wards for surgery, maternity and out-patients. Cartoon characters helped the Delta Sig's to capture first place among fraternity Homecoming displays. Bugs Bunny and Yosemite Sam posed for "K.U. Ain't Got a Hare of a Chance." During Greek Week men of the house held the positions of co-chairman for the entire event, chairman for the Lime-liters concert and chairman for the house parties.



ACTIVES

Gordon Bazsali, Elgin, Ill., '63
 Phil Brown, Walker, '64
 Charles Burnidge, Elgin, Ill., '62
 Jim Carver, Waverly, '64
 William Cook, Shelbyville, Ky., '64
 Vern Corporon, Sheffield, '62
 Roger A. Cunningham, Cherokee, '63
 Richard DeMore, Pittsburgh, Pa., '63
 George Eestein, Boone, '63
 Gary Ellis, Ames, '62
 Mark Engelbrecht, Waverly, '63
 Gary Ernberger, Bettendorf, '63
 Gary Fink, Toledo, '63
 Terry Fiori, Des Moines, '65
 Jim Goetsch, Davenport, '63
 Jerry Gooch, Davenport, '63
 Gary Grange, Waterloo, '64
 Dennis Grummitt, Chicago, Ill., '65
 David Halpin, Cedar Rapids, '65
 Bob Hagman, Homewood, Ill., '63
 Larry Hannals, Circleville, Ohio, '64
 Denis Harrington, River Forest, Ill., '63
 Larry Horton, Hamilton, Ill., '64
 Robert Jenkins, Waverly, '63
 Gary Karr, Traer, '63
 Dick Kasperek, LeSeur, Minn., '65
 Harvey Klindi, Davenport, '63
 John Koser, Cherokee, '64
 Paul Kvistad, Elgin, Ill., '62

Terry Lewis, Davenport, '65
 Richard Lind, Iowa City, '65
 Ronald Lutz, Lone Tree, '63
 Charles Lyford, Manley, '63
 Mickey Maxon, Lewiston, N.Y., '63
 Jim Merrick, Ames, '65
 Dick Milder, West Liberty, '65
 Eric Miller, Nacogdoches, Tex., '65
 Wayne Murphy, Davenport, '63
 Richard Pfister, Elgin, Ill., '62
 James Racine, Concord, Calif., '64
 Jerry Retzlaff, Pierce, Nebr., '65
 John Rock, Onawa, '64
 Mike Roeder, Davenport, '63
 Howard Rohm, Elgin, Ill., '63
 Richard Samsel, Cherokee, '64
 Richard Scesniak, Chicago, Ill., '62
 Michael Scigliano, Omaha, Nebr., '63
 Dick Stevens, Marshalltown, '64
 Robert Stewart, Massapequa, N. Y., '64
 Bart Switzer, Independence, '63
 Bruce Tester, Sioux City, '63
 Lowell Thomas, Corning, '64
 Dick Thompson, Millerton, '65
 Dennis Tice, Ames, '64
 Olin Willit, Hastings, Nebr., '64
 Gary Wisby, Cedar Falls, '63
 Edward Zosulis, Davenport, '63

PLEDGES

James Bottenhorn, Oxnard, Calif., '65
 Al Brelig, Oak Park, Ill., '66
 Al Closter, Creighton, Nebr., '65
 Voorhees Craig, Cranbury, N.J., '66
 Robert Crowe, Davenport, '66
 George Dennis, Cedar Rapids, '66
 Gene Kriz, Osage, '66
 Robert Krotz, Washington, '66
 Wayne Leuders, LeSeur, Minn., '66
 Bill Martin, Omaha, Nebr., '66
 John Pooler, Wheaton, Ill., '66
 Noel Raulfaste, Hasbrouck, N.J., '64
 Ron Ricker, Des Moines, '66
 Roger Scott, Cherokee, '66
 Jerry Springer, Cherokee, '66
 Michael Strusky, Danbury, Conn., '66
 Bill Tiedje, Davenport, '66
 Ty Trainor, Berrington, Vermont, '66
 Rick Trimble, Burlington, '66
 Don Wadsworth, Niagara, N.Y., '66
 Bill Walch, Cedar Rapids, '66
 Dick Warrender, Cherokee, '66
 Dan Wilkins, Omaha, Nebr., '66
 Darrell Winterowd, Cedar Rapids, '66

DELTA SIGMA PHI — *Front Row:* Lewis, Eckstein, Horton, Starbuck, DeMore, Murphy. *Second Row:* Bazsali, Thompson, Willitt, Karr (treas.), Jenkins, Hansen, Archer, Ernberger, Samsel. *Third Row:* Harrington, Trimble, Rehder, Fink, Wilma Dieterichs (res. dir.), Pfister (pres.), Springer, Ricker, Wiaby, Tester. *Fourth Row:* Maxon, Retzlaff, Walch, Wilkins, Wadsworth, Halpin, Fiori, Klindi, Switzer, Scigliano. *Fifth Row:* Rohm (sec.), Zosulis, Stevens, Raulfaste, Scott, Carver, Kasperek, Goetsch (v.p.), Thomas, Merrick, Milder, Martin. *Sixth Row:* Engelbrecht, Grange, Corporon, Koser, Craig, Kriz, Racine, Phillips, Tice, Lind, Keilson, Cook. *Back Row:* Cunningham, Stewart, Brown, Tiedje, Long, Bottenhorn, Dennis, Roeder, Grummitt, Leuders, Strusky, Lyford.





THE SETTING FOR PHOTOGRAPHS at the "4-Poster" pajama party, Delta winter house party, was an actual four poster bed.

DELTA TAU DELTA - *Front Row:* Southard, Piper, Krenk, Thorburn, Dolejs, Gelhaar. *Second Row:* Myers, Wendell, Tibbetts, Armentrout, Schuppe (pres.), Mrs. Peden (res. dir.), L. Johnson, Bergman, Deppe, Helmingender. *Third Row:* Kopp, Custodi, Nickels, Moore, Rhone, Saffris (v.p.), Koranda, Hatfield, Metcalf. *Fourth Row:* VanderWilt, McKale, Smith, Boone, Loy, James, H. Johnson, Hoffman, Nelson, Mannes. *Fifth Row:* Turek, Mattix, Kviesitis, Scheiding, Kramme, Saquety, Fauble, Reynolds, Burt, Reschly. *Back Row:* Findlow, Hansen, Nagel, Knudsen, Olson, Roth, Witte, Andreano, Greenlee, Elsbury, Petrick.



An orchid tree in the middle of Iowa was a significant feature of the DELTA TAU DELTA "Orchid Formal." The orchids were later picked and given as corsages to the dates. Joan Robinson, Alpha Gamma Delta, was chosen as the Delt Queen. Delt social life was also filled with numerous firesides and exchanges. Another house party, motivated by Christmas Spirit, was a Christmas party for the "Golden Agers" of the community. The Delts, working with the Gamma Phi's, captured the second place trophy for combination floats last Veishea. Members of the house also filled positions in campus honoraries including GSB, IFC court, Alpha Chi Sigma and Phi Eta Sigma. Added construction to the Delt house came in the form of sound proofing to the study rooms during Christmas vacation.

PLEDGES

Gary Alcorn, Shenandoah, '65
 Anthony Andreano, Des Moines, '65
 Dick Freeman, Oskaloosa, '65
 Dennis Boone, Western Springs, Ill., '66
 Wendell Burt, La Grange Park, Ill., '66
 Richard Dodge, Cedar Rapids, '66
 Allan Becker, New Hartford, '65
 Fred Hansen, Council Bluffs, '66
 George Hoffman, Ida Grove, '66
 Glenn Mannes, Sioux Falls, S.D., '66
 Richard Metcalf, Grimes, '66
 Edward Myers, Boone, '66
 Kenneth Nikels, Ottawa, Ill., '66
 Larry Patrick, Mt. Vernon, '66
 Daniel Reschley, Wayland, '66
 Richard Rhone, Des Moines, '65
 William Wantiez, Marshalltown, '66
 James Werdell, Chicago, Ill., '66
 Gaty Witte, Glenview, Ill., '66

DELTA TAU DELTA



*Delts host "golden agers" at Christmas time;
 get soundproof study rooms*



ACTIVES

William Aldendifer, Waukegan, Ill., '63
 Barry Armentrout, Griswold, '64
 Dennis Bergman, Stratford, '64
 Rex Blinn, Oskaloosa, '64
 George Custodi, Alexandria, Va., '64
 Laird Deppe, Grinnell, '63
 Joseph Dolejs, Ida Grove, '64
 Richard Findlow, Des Moines, '63
 Charles Gelhaar, Glen Ellyn, Ill., '64
 Richard Greenlee, Des Moines, '66
 Larry Hatfield, Rock Island, Ill., '64
 Bruce Havick, Avoca, '65
 Michael Helmsinger, Oskaloosa, '63
 Richard Horneck, Moline, Ill., '63
 Dennis James, Glen Ellyn, Ill., '65
 Halvard Johnson, Lombard, Ill., '64
 Lee Johnson, Avoca, '64
 Dennis Knowlton, Underwood, '63
 Roger Knudsen, Eagle Grove, '65
 Robert Kopp, Lombard, Ill., '64
 Ferdinand Krenk, Ida Grove, '64
 Allan Kuhlman, Lake Bluff, Ill., '63
 Peter Kvisiltis, Des Moines, '63
 Robert Lareuten, Omaha, Nebr., '64
 Lynn Loy, Ottumwa, '64
 John Matis, University Park, '64
 Donald Mckale, Spencer, '65
 James Moore, Boone, '65
 Stephen Moore, New Hartford, '64
 David Nagel, Ladena, '63
 Donald Nelson, Rockford, '63
 David Olson, Nevada, '65
 David Piper, Nevada, '64
 Wilbur Roth, Wayland, '65
 Roger Saquety, Ida Grove, '64
 Charles Satria, Des Moines, '63
 David Scheiding, Marshalltown, '64
 Thomas Schuppe, Bellwood, Ill., '63
 Ronald Smith, Jefferson, '63
 Ronald Southard, New Hartford, '66
 William Sney, Rockford, Ill., '65
 Richard Thorburn, Oak Park, Ill., '63
 John Tibbetts, Eathersville, '65
 Anthony Turek, Albert City, '65
 Robert Vanderwill, Spencer, '65



Homecoming was made a belated success for DELTA UPSILON this year when their display, "Hottest Brand Going" was awarded the Purple Shaft. The mechanized project showed Cy branding a Jayhawk with a sizzling branding iron. As Christmas rolled around the brothers again constructed a first place winning door decoration. Last spring was highlighted by a beach party held at the house. The appropriately chosen favors were large beach towels with DU on them, and a swinging guitar band tested the endurance of the DU's and their dates. Two of the most sought after honors in the house are the Chev Adams award which is given each year to the most outstanding senior and the Larry Jurgens outstanding pledge award given in honor of late brother Larry Jurgens.

DELTA UPSILON



D U's succeed with decorations: Christmas door gets first, Homecoming brings "purple shaft"



ACTIVES

Jim Altorfer, Cedar Rapids, '63
Tom Anderson, Ames, '65
Dick Batcher, Cedar Falls, '63
Robert Beimer, Ft. Madison, '65
Richard Benson, Davenport, '63
Larry Bewley, Davenport, '64
Gary Blumenschein, Omaha, Nebr., '65
Mike Bowman, Burlington, '65
David Brandhorst, Waterloo, '64
Lindley Branson, Waterloo, '64
Bob Campbell, Omaha, Nebr., '65
Glen Christensen, Omaha, Nebr., '63
Dave Cioni, Highland Park, Ill., '65
Steve Dreeszen, Ames, '64
James Edgar, Dubuque, '64
Ron Faust, Moline, Ill., '65
Kurt Faxon, Waterloo, '64
Jack Flett, Sioux City, '65
Doug Greenleaf, Sioux City, '65
Glendon Greta, Sioux City, '64
Royce Hall, Burlington, '63
John Hayes, Moline, Ill., '65
Preston Hayes, Sioux City, '64
Steve Herzog, Blandinsville, Ill., '64
Bert Johnson, Des Moines, '65
Gary Johnson, Sioux City, '64
Larry Kerr, Sioux City, '64
Roger Knight, Omaha, Nebr., '64
Jim Koch, Adel, '65
Don Larew, Iowa City, '63
Mike Leonard, Dubuque, '65
Dave Lott, Omaha, Nebr., '64
Mike Nickey, Ames, '65
Larry Pearson, Boone, '64
William Rameker, Madison, Wis., '64
Rick Rarick, Sioux City, '65
Alan Roeder, Boone, '63
Steve Rottler, Greene, '65

Bill Rozeboom, LeMars, '63
Ron Sanderson, Moline, Ill., '65
Jim Sirois, Ft. Madison, '63
Larry Skeie, Ames, '64
Edward Soenke, Davenport, '65
Jeff Spears, Leawood, Kan., '65
Gary Stielow, Des Moines, '65
Jerry Swan, Waterloo, '64
Sam Thrasher, St. Joseph, Mo., '65
John Willoughby, Western Springs, Ill., '65

PLEDGES

W. W. Acord, Moline, Ill., '66
T. M. Andersen, Sioux City, '66
K. W. Andres, Elmhurst, Ill., '66
D. C. Buck, Waterloo, '66
P. B. Diehl, Moline, Ill., '66
D. R. Hoppe, Redondo Beach, Calif., '66
R. B. Ingols, Waterloo, '66
A. J. Kadon, Oak Park, Ill., '66
J. Kaminsky, Waupun, Wis., '66
G. R. Long, Burlington, '66
I. L. Luft, Sioux City, '66
R. C. Miller, Bloomfield, '66
B. K. Nelson, Wauwatosa, Wis., '66
A. G. Pappas, Ames, '66
G. J. Pflor, Omaha, Nebr., '66
K. L. Randles, Ames, '66
C. G. Rausch, Waterloo, '66
J. B. Schindler, Torrance, Calif., '66
V. D. Schrezes, Sioux City, '65
W. J. Sutton, Dubuque, '66
R. H. Talcott, Ames, '66
C. H. Wahola, Joliet, Ill., '66



LIGHT AND NOISE-FILLED nights precede Homecoming as the D U's build their "purple shaft" winning display.

DELTA UPSILON — *Front Row:* Skeie, B. Johnson, Rottler, Cooper, Weaver, Kadon, Pearson, Faxon, Leonard, Hayes. *Second Row:* Herzog, Rozeboom, G. Johnson, Dreeszen (v.p.), Mrs. Peterson (res. dir.), Roeder (pres.), Sutton, Nickey, Larew, Knight. *Third Row:* Buck, Bewley, Pappas, Hoppe, Long, Nelson, Koch, Campbell, Thrasher. *Fourth Row:* Spears, Batcher, Diehl, Soenke, Swan, Luft, Willoughby, Greenleaf, Rameker, Beimer, Andres. *Fifth Row:* Pflor, Flett, Bowman, Hayes, Faust, Acord, Benson, Rarick, Sanderson, Joslin, Talcott, Christensen. *Back Row:* Brandhorst, Hinesly, Branson, Blumenschein, Stielow, Mittvalsky, Altorfer, Greta, Sirois, Miller, Cioni.





CONVERSION of the house recreation room into a barn was the first step for the men who participated in the fall quarter "Farmers Ball."

FARMHOUSE — *Front Row:* Fowler, Harman, Holden, Heubrock, Tiedje (pres.), Smith, Reschly. *Second Row:* Dinsmore, Klodt, O'Connor, Augustine (treas.), Mrs. Hansen (res. dir.), Weber, Myrtue, Epling, Schmidt. *Third Row:* Pierrrot, Machacek, Snyder, Hanson, Shuler, Orth, Patrick. *Fourth Row:* Bower, Ahrens, L. Johnson, Hertz, Hill, Peterson, Raikes, McFadden, House. *Fifth Row:* Bowden, Hosch, Thyve, Morris, Kay, E. Johnson, Sleister, McNeill, Van Zee. *Back Row:* Higdon, Selley, Miller, Dillman, Massey, Collins, Gute, Witt, Smalling.



ACTIVES

Don Ahrens, Osage, '64
Ed Augustine, Washington, '63
Don Bowden, Winthrop, '65
Ron Bower, Lockridge, '63
Charles Collins, Cresco, '63
Don Dillman, Charlton, '63
Jim Dinamore, Owatonna, Minn., '65
Larry Epling, Merville, '63
Mike Fowler, Floyd, '64
Jim Gute, Owatonna, Minn., '66
John Hanson, Eagle Grove, '65
Ray Harman, Osage, '63
David Hertz, Laurens, '65
Arnold Heubrock, Hawarden, '65
Bob Higdon, Grinnell, '64
Harold Hill, Miburn, '64
Bill Hilleman, State Center, '66
Lowell Holden, Manly, '65
Jim Hosh, Parkersburg, '63
Wes House, Newark, Ill., '65
Erwin Johnson, Glenwood, '64
Les Johnson, Glenwood, '64
Ken Kay, Atlantic, '64
Richard Klodi, Ottumwa, '64
Gary Klucver, Atlantic, '66
Dave Macharek, Winthrop, '65

FARM HOUSE backed up a successful year by again leading fraternities in grade point. Last year it also had the highest grade point for all residences for two quarters. Putting their brains to practical use, FarmHouse men devised a "Rome, Sweet Rome," satire on campus life and activities to win sweepstakes for Varieties '62. Their entry in Sinfonia was good enough to net them the second place award. On the social scene, FarmHouse left Iowa State students with the memory of the Stork Club, one of the four house parties held last Greek Week. The big house social event was the spring formal, entitled "Spring Fantasia." FarmHouse was also the site of the first tea for Homecoming Queen selections, and the host of such house events as Founders' Day and Parents' Day which was held at a different date than the school's Parents' Day.

FARMHOUSE



FarmHouse reaches Varieties finals for second year in a row, hosts Homecoming queen candidates



Dennis Massey, Aurora, Colo., '64
Michael McNeill, Algona, '64
Paul Miller, Cedar Falls, '63
Dave Morris, Columbus Junction, '64
Don Myrue, Smithland, '64
Larry O'Connor, Webster City, '65
Ronald Orth, Waverly, '65
Max Peterson, Stanton, '65
Vic Pierot, Wever, '65
Ron Raikes, Ashland, Nehr., '65
Ron Reschley, Olds, '63
Bruce Schmidt, Holstein, '63
Roger Selley, Villisca, '63
Larry Sleiter, Manilla, '65
Marilyn Smalling, La Porte City, '65
Cliff Smith, Jefferson, '65
Glenn Snyder, Wheaton, '64
Forrest Thye, Burlington, '63
Jim Tiedje, Newton, '64
Bruce VanZee, Prairie City, '66
Keith Weber, Hornick, '63
Jim Witt, Osage, '66

PLEDGES

Duane Harris, Atlantic, '66
Tom Hertz, Nevada, '65
Maryann Hogberg, Stanton, '66
Mark Peterson, Stanton, '66
Richard Schuler, Ames, '66
Monte Strath, Hubbard, '66
Al Sutton, Farmington, Ill., '65





THE RANCH with the brand Kappa Sig came to life again this year as the men and their dates donned their ten-gallon hats to attend the annual Western dance.

KAPPA SIGMA



Kappa Sig National gives scholarship award to ISU chapter; group honors founder



Another swinging KAPPA SIGMA year was christened at their annual Black and White Formal which was held at the Kirkwood Hotel in Des Moines. Two foot panda bears were given as favors. Winter quarter also brought a Pajama Party, which speaks for itself, and the Kappa Sig Peppermint Lounge which was one of the Greek Week functions. Aided by Dominic and the Dominoes, this was the most spectacular party given. Spring quarter saw the Kappa Sigs honoring Seaman A. Knapp, one of the founders, at a tea, and also capturing the Class A volleyball championship as well as a scholarship award from Kappa Sigma national. Fall quarter and Rush Week once again saw Dominic entertaining Kappa Sigs and their dates.



ACTIVES

Bruce Becker, Fargo, N.D., '65
 Dennis Brewer, Webster City, '65
 Tim Brown, Grafton, Wis., '64
 Warren Brown, Webster Groves, Mo., '63
 Frank Burgess, Middleton, Wis., '64
 Tom Connelly, South Bend, Ind., '64
 Larry Dixon, Keosauqua, '63
 Toney Downey, Raton, N.M., '64
 Jon Eikenberry, Oelwein, '63
 Richard Erickson, Omaha, Nebr., '65
 Kent Falk, Omaha, Nebr., '65
 Tom Goebel, DeWitt, '63
 Gerald Grummer, Pittsburgh, Pa., '65
 C. Russell Hill, Omaha, Nebr., '64
 David Hooper, Omaha, Nebr., '64
 Robert Hall, Miami, Fla., '65
 Steven Jess, Media, Pa., '63
 John Kiesling, Moline, Ill., '63
 James Lammers, Rockford, Ill., '64
 Douglas Lane, Omaha, Nebr., '65
 Gene Lesch, Osage, '64
 William Lieb, Spirit Lake, '65

Terry Millis, Des Moines, '65
 Kent Muller, Griswold, '64
 Stephen Nelson, Ogdén, '64
 Donald Ogg, Adel, '65
 Rodger Overholser, Shenandoah, '65
 James Pellett, Atlantic, '63
 Arthur Reimers, DeWitt, '64
 Lonny Rodd, Des Moines, '65
 Clair Sater, Danville, '64
 John Scott, Arlington, Va., '63
 Ray Sebastian, Rock Hill, Mo., '64
 W. John Shallenberger, Chesterland, Ohio, '64
 Richard Sutter, Niagra Falls, N.Y., '63
 William Welty, Brookfield, Wis., '63

PLEDGES

John Burch, Webster Groves, Mo., '66
 Peter Braun, Wauwatosa, Wis., '66
 Keith Brandt, Council Bluffs, '66
 Richard Casady, Atlantic, '66

Allen Clark, Osage, '66
 Richard Dall, Council Bluffs, '66
 Robert Fleischer, Younkers, N.Y., '65
 John Johnson, Sioux City, '66
 Kirk Johnson, Council Bluffs, '66
 Randall Kleinhesselink, Alton, '66
 Steve McMullen, Des Moines, '65
 Gary Muller, Atlantic, '66
 Craig Nelson, Ogdén, '66
 Dick Peterson, Colfax, '65
 Peter Pruessing, Milwaukee, Wis., '66
 Mark Rogers, Arlington, Va., '66
 Donald Schaller, Des Moines, '66
 Ronald Schlick, Charles City, '66
 Wayne Snyder, Sanborn, '66
 Robert Sogge, Sioux City, '65
 Tom Terrill, Atlantic, '66
 Guy Thiel, St. Louis, Mo., '66
 Larry Tweedt, Slater, '65
 Chester Ward, Council Bluffs, '66
 James Williams, Ames, '66
 James Witham, Cedar Falls, '65

KAPPA SIGMA—*Front Row:* D. Johnson, Taylor, Sutter, Scott, Welty, Becker, Hooper, Sebastian (pres.), S. Nelson (v.p.), Olson, *Second Row:* Burch, Erickson, Rogers, Williams, Bratun, Fleischer, Falk, Burgess, Overholser, Grummer, *Third Row:* McCay, Sater, Hall, Muller, Thiel, Mrs. Seidler, Millis, Tweedt, Kiesling (sec.), Reimers, *Fourth Row:* Sogge, Ward, K. Johnson, Brown, Eikenberry (treas.), Dall, Schaller, Anderson, Terrill, Brewer, Hill, *Fifth Row:* Schorpp, Muller, Connelly, Schlick, Peterson, Dixon, J. Johnson, Lesch, Lieb, Furtwagler, Pellett, *Back Row:* Pruessing, Lane, Witham, Brandenburg, Stifel, Kaczna, Shallenberger, Downey, C. Nelson, Kleinhesselink, Snyder, Brandt.



The era of the Charleston, flapper, and bath tub gin was recreated when LAMBDA CHI ALPHA had its "roaring twenties" party, "Sin and Gin," at the Boone Country Club. The favors given were black procelain bath tub ash trays. The Lambda Chi's celebrated Founders Day with a tea on March 22 and then housed the Greek Week Awards Banquet during last Greek Week. Christmas spirit ran high in the Lambda Chi house and motivated backing behind several projects. The chapter held a Christmas party for patients at the Woodward State Hospital and School and sponsored the annual Christmas Door Decoration Contest. The main emphasis of the chapter has been on growth and this has been accomplished quite well with a tripling of the membership in the past three years.

LAMBDA CHI ALPHA



*Lambda Chi's host Greek Week Awards Banquet;
give party for retarded children*



ACTIVES

Jon Abrahamson, Des Moines, '63
 William Bowling, Ottumwa, '64
 Gary Butterbaugh, Waukee, '64
 Richard Crist, Des Moines, '64
 Terry Elliott, Rochelle, Ill., '63
 Thomas Erskine, Ames, '64
 Kerry Geringer, Des Moines, '65
 Phillip Hammitt, Logan, '66
 Stewart Harris, Clinton, Ill., '64
 Stephen Hill, Des Moines, '65
 Charles Howard, Ames, '63
 Lester Hribar, Antioch, Ill., '65
 James Huggins, Omaha, Nebr., '65
 Robert Jones, Clarence, N.Y., '63
 Franklin King, Milo, '65
 Thomas Knoop, Oshkosh, Wis., '65
 Jerry Laack, Sheboygan, Wis., '66
 Eugene Mangold, Des Moines, '65
 Dennis Martini, Des Moines, '66
 Gordon Mills, Watertown, S.D., '65
 Fred Minnis, Ames, '64
 Wayne McDevitt, Davenport, '63
 Michael Nelson, Titonka, '64
 William Orr, Fort Madison, '65
 Gene Schatz, Manning, '64
 Gary Scott, Blairsburg, '63
 Don Scarcy, Des Moines, '65
 Francis Smith, Rockton, Ill., '67
 Darryl Sparks, Burt, '65
 James Stehn, Boone, '63
 Robert VanHouten, Lincoln, Nebr., '63
 Arthur Verdoorn, Sioux City, '65
 Edward Carter, Dexter, Minn., '63
 John Zimmerman, Des Moines, '65

PLEDGES

Dennis Bishop, Webster City, '65
 James Brown, Ames, '65
 Richard Chapman, Urbandale, '66
 Michael Delap, Sioux City, '65
 William Happe, New Holland, Penn., '66
 Robert Johnson, Westchester, Ill., '67
 John Judge, Albia, '68
 David Kaled, Sioux City, '65
 Joseph Kaled, Sioux City, '66
 James Mellon, Aurora, Ill., '66
 David Nelson, Clear Lake, '65
 Thomas Rampy, Albia, '66
 Thomas Rodine, Des Moines, '66
 Carl Saubert, Boone, '65
 Kenneth Schultz, Evanston, Ill., '65
 Gerald Sewell, Fort Madison, '66
 Donald Sherrill, North Mankato, Minn., '66
 Edward Smith, Lebanon, Tenn., '66
 Robert Ulrich, Garner, '66
 Glenn Veenstra, Des Moines, '66



DARING AND FAITH in the brothers' workmanship is needed to do the work on the top of the Lambda Chi Homecoming display.

LAMBDA CHI ALPHA - *Front Row:* McDevitt (treas.), Mrs. Harell (res. dir.), Erskine, Hansen, Saubert, D. Nelson, Bowling. *Second Row:* Johnson, Kaled, M. Nelson, Schultz, Harrell, Zimmerman, Fowler, Mangold, Laack. *Third Row:* Huggins, Martens, Crist, Calzada, Stehn, Sparks, Milikin, Butterbaugh, Sewell. *Fourth Row:* Rodine, Schatz (pres.), Hill, Chapman, Engle, Hribar, Mellon, Sherrill, Bishop. *Fifth Row:* Scott, Harris, VanHouten, Ulrich, Schmaker (sec.), Martini, Orr, Veenstra, Martini. *Back Row:* Rorsyth, Smith, Scarcy, Minnis, Verdoorn, Happe, Mills, Rampy, King.



Out of 122 PHI DELTA THETA chapters in the nation, Gamma chapter at ISU received the Harvard Trophy Award for outstanding excellence. This is the seventh time Gamma chapter has received this award which is presented at the National Convention. The Phi Deltas boast many reasons for the winning of the trophy. Three members were tapped for Cardinal Key, and Tom Timm was elected president of the senior class. The Phi Delt social calendar also contained an impressive lineup of events. The Tri-House Party with the Sig Alphas and the Sig Eps was definitely successful as was the Spring Formal held at the Hotel Fort Des Moines. Sweepstakes for Sinfonia was presented to the Phi Deltas and the Queen's Trophy was awarded them for their Veishea float "When You Wish Upon a Star."

ACTIVES

Jim Adelman, Sioux City, '63
 Kent Anderson, Appleton, Wis., '65
 Gordon Adkins, Grinnell, '64
 Ron Beaver, Bedford, '63
 Dan Bernard, Kenton, Ohio, '64
 Frank Biba, Cedar Rapids, '61
 Dave Bomgaars, Sioux City, '65
 Tom Brown, Des Moines, '65
 Larry Bussard, Clarinda, '63
 Bruce Bvers, Wabash, Ind., '63
 Don Christensen, Storm Lake, '64
 Bert Cliff, Schenectady, N.Y., '64
 Ron Croverdale, Spencer, '65
 Mike Cox, Ames, '65
 Frank Crawford, Sioux City, '63
 Colonel Dolby, Warren, Ohio, '65
 Pat Gammon, Keokuk, '64
 Jeff Gilbert, Alexandria, '64
 Tim Glass, Cedar Rapids, '64
 Tom Graham, Sioux Falls, S.D., '62
 Dave Groth, Des Moines, '63
 Terry Hankins, Lakewood, Calif., '63
 Richard Hayes, Stillwater, Minn., '64
 Charles Hiri, Cedar Rapids, '63
 Earl Holtz, Ames, '63
 Ron Hougham, Des Moines, '63
 Dave Hoyt, Cedar Rapids, '63
 Bob Huey, Elmhurst, Ill., '65
 Jim Ingersoll, Cresco, '63
 Dennis Joseph, Sioux City, '65
 Tom Koch, Denison, '63
 Charles Laughlin, Cedar Rapids, '63

PHI DELTA THETA



*Sinfonia Sweepstakes taken by Phi Delt's;
 national award goes to ISU chapter*



Tony Lazo, Sioux City, '64
 Bill Lenz, Lebanon, Mo., '63
 Dan Longnecker, Rockford, Ill., '64
 Gary Lust, Anchorage, Alaska, '64
 Dave Mahling, Sioux City, '64
 John Meese, Security, Colo., '65
 Fred Merrifield, La Grange Park, Ill., '65
 Roger Merrifield, La Grange Park, Ill., '62
 Terry McGovern, Cedar Rapids, '63
 Mike McPherson, Omaha, Nebr., '64
 Clark Munger, Sioux City, '64
 Gary Nelson, Clarinda, '63
 Gary Ness, Sioux City, '62
 Bob Owen, Omaha, Nebr., '65
 Russ Reddick, Sioux City, '64
 Bill Rhymer, Sioux City, '64
 Dave Ringsmith, Cedar Rapids, '63
 Don St. John, Wyoming, Ill., '63
 Charles Saladino, Huntington, N.Y., '62
 Wendell Scheib, Shenandoah, '64
 Don Schmidt, Cedar Rapids, '63
 Don Scott, McLean, Va., '64
 Orlo Stitt, Memphis, Tenn., '64
 Hayne Thompson, Sioux City, '65
 Tommy Timm, Ames, '63
 Bill Walker, Storm Lake, '64
 Eric Wheeler, La Crosse, Wis., '63
 Ted Wilker, Peotoni, Ill., '63
 Tom Wilson, Des Moines, '65
 Jim Wolf, Cedar Rapids, '63
 John Wolf, Cedar Rapids, '63
 Stu Wright, Mt. Pleasant, '64
 Glen Zimmerman, Sioux City, '63

PLEDGES

- Dave Brown, Des Moines, '66
- Al Carl, Waterloo, '66
- Dick Farr, Greeley, Colo., '66
- Tom Fick, Oak Park, Ill., '66
- Leigh Gilbert, DeKalb, Ill., '66
- Dick Green, Aurora, Ill., '66
- Collin Hallwassen, Alexandria, '66
- Bruce Helm, Rockford, Ill., '66
- Ed Irwin, Sac City, '66
- Dave Klinger, Cedar Falls, '66
- Dave McIntosh, Cedar Rapids, '66
- Jim Maland, Charles City, '66
- Russ Nussbaum, Des Moines, '66
- Steve Peterson, Spencer, '66
- Terry Reid, La Grange Park, '66
- Tom Sawyer, Mason City, '66
- Jim Soppe, Waterloo, '66
- Chuck Sperry, Clarinda, '66
- Fred Sperry, Clarinda, '66
- Wally Stephenson, Ames, '66
- Denny Sullivan, Sioux City, '65
- Gary Thompson, Cedar Rapids, '66
- Larry Urbik, Downers Grove, Ill., '66
- Randy Vick, Bloomington, Minn., '66
- Don Zilmer, Waterloo, '66



THIRD PLACE for lawn displays went to the Phi Delt entry which was titled "It's a Shoo Inn."

PHI DELTA THETA — *Front Row:* Wilson, Crawford, Zimmerman, Green, Hird, Soppe, Christensen, C. Sperry, Scheib, Lust. *Second Row:* Rhymer, McGiverin, Ness, Glass, Nelson, Petersen, Mrs. Miller (res. dir.), R. Merrifield, John Wolf, Schmidt, Nussbaum, Sullivan, Cliff. *Third Row:* Irwin, Thompson, Zilmer, Fick, Longnecker, F. Merrifield, Brown, Reid, Wheeler, Walker, McIntosh. *Fourth Row:* Jim Wolf, Coverdale, Huey, Hallwassen, Leuz, Graham, St. John, Bernard (pres.), Holtz, Helm, Urbik, Gustafson. *Fifth Row:* Stitt, Hoyt, Koch, Hougham, Gammon, Brown, Dolby, Farr, Hayes (treas.), Mahling, Stephenson, Klinger. *Back Row:* Beaver, Stephenson, Biba, Gilbert, Thompson, Saladino, McPherson, Gunnerson, Owen, Byers, Bussard.



"Around her leg she wore a purple garter, she wore it for her Fiji who was far, far away." This seems to have been the inspiration for the annual PHI GAMMA DELTA Purple Garter party held this year at Des Moines Wakonda Club with purple garters as favors, of course. The Fiji year-round theme is "Fiji Island" which they successfully incorporate into many of their activities such as Homecoming, Veishea and the spring "Grass Skirt Dance". Speaking of the grass skirt, the Fiji's managed to create a tropical island in the middle of Iowa, quite a feat! Fall quarter was highlighted by a "Peppermint Lounge Party" held in collaboration with the Gamma Phi's. The earnings of a work day were put into a scholarship to the University of Mexico which will be put to good use by some lucky brother.

PHI GAMMA DELTA



Fiji's make money for scholarship to the University of Mexico; "Fiji Island" is year-round theme



PHI GAMMA DELTA - *Front Row:* Wilkes, Stevens, Drnet, Tiede, Gellerstedt, DeMeyer. *Second Row:* Mythalder, Schuchardt, Olson, Kuhles (pres.), Baldwin, Halverson, Barger, Krueger, Schremp, Neuffer. *Third Row:* Foster, Halaska, Hayes, Green, Kujac, Herron, Irvine, Sorensen, Gregory, Protz. *Fourth Row:* Johnson, Lage, Bottotiff, Clark, Stevens, Mrs. Bellamy (res. dir.), Rhind, Mangle, Drumm, Andreasen, Bish, Wheaton, Fritz. *Fifth Row:* Plager, Dethmann, Barmeister (sec.), Capouch, Mense, Andresen, Warner, McPherson, Erwin, Willenburg, Smith, Haugen. *Sixth Row:* Reichard, Larsen, Fry (sec.), Weichofen, Montague, Parrott, Paul, Dirks, Reynolds, Blankenship, Nelson, Bauer. *Back Row:* Thomson, Bachman, Palmer, Van Scoy, Perkins, Buck, Torrens, Treabess, Ashworth, Thompson, Lesley, Carpenter.





EVERY SENIOR donates a beer mug to the collection at the Figi house. Even Hondo, the mascot, has a cup of his own.

ACTIVES

Ken Andersen, Omaha, Nebr., '64
 James Ashworth, Omaha, Nebr., '62
 Tom Bahlwin, Des Moines, '64
 Bill Bish, Birmingham, Mich., '63
 Bruce Blankenship, Ottumwa, '65
 Don Bottorff, Webster City, '64
 Dave Buck, Waterloo, '64
 Leon Burmeister, Muscatine, '64
 Dave Carpenter, Ottumwa, '65
 Eldon Clark, Le Claire, '65
 Dave Delaine, Willmette, Ill., '63
 Tom De Meyer, Grayslake, Ill., '65
 Wernes Dethman, Denison, '65
 Tom Dirks, Omaha, Nebr., '63
 Phil Drumm, Ottumwa, '65
 George Erwin, Cedar Rapids, '64
 Dick Fickey, Ames, '63
 Tom Foster, Sioux Falls, S.D., '64
 Chuck Fritz, Palatine, Ill., '63
 Ed Fry, Davenport, '64
 Jack Gellerstedt, Moline, Ill., '64
 Ron Goodman, Des Moines, '64
 Neil Goodman, Downers Grove, Ill., '63
 Bob Green, Bettendorf, '64
 Chuck Gregory, West Des Moines, '64
 Bob Halverson, Decorah, '64
 Jan Haugen, Decorah, '63
 John Johannesen, Arlington Heights, Ill., '65
 Ken Kuhles, Kenosha, Wis., '63

Art Lage, Montgomery, Ill., '65
 Al Larsen, Moline, Ill., '65
 Doug Lidster, Glen Ellyn, Ill., '65
 Jim Mangle Macomb, Ill., '64
 Ken McPherson, Aurora, Ill., '64
 Tom Meyers Davenport, '63
 John Montague, Omaha, Nev., '65
 Ron Onopa, Schofield, Wis., '64
 Bill Palmer, Evanston, Ill., '63
 Cal Parrott, Audubon, '65
 Dan Paul Waterloo, '64
 Greg Petkus, Aurora, Ill., '64
 Dean Plager, Des Moines, '65
 Tom Prendergast, Riverside, Ill., '63
 John Reynolds, Yellowstone Natl. Park, '64
 Dave Rhind, Lancaster, Ohio, '64
 Dave Schreiner, Council Bluffs, '64
 John Schremp, Omaha, Nebr., '65
 Art Stephens, Downers Grove, Ill., '62
 Spencer Stephens, Omaha, Nebr., '65
 Jim Stout, Des Moines, '65
 Tom Tamlyn, Evanston, Ill., '63
 Larry Thompson, Ames, '64
 Scott Ticke, Cincinnati, Ohio, '64
 John Torrens, Mount Prospect, Ill., '63
 Tom Trafals, Chicago, Ill., '65
 Ron Treabess, Mount Prospect, Ill., '64
 Mike Van Scoy, Ames, '65
 Mark Walker, Council Bluffs, '64

Kurt Wandrey, Markham, Ill., '65
 Jeff Warner, Larchmont, N. Y., '64
 Tom Wheaton, Downers Grove, Ill., '65
 Bob Wilkes, Omaha, Nebr., '64
 Roger Willenburg, Omaha, Nebr., '64
 Dick Wimmermark, Franklin Park, Ill., '63
 Bob Wolf, South Euclid, Ohio, '65

PLEDGES

John Bachman, Park Ridge, Ill., '66
 Steve Barger, Des Moines, '66
 Paul Drnee, Cicero, Ill., '66
 Steve Forney, Sioux City, '66
 Chuck Halaska, Winnetka, Ill., '66
 Moe Harrison, Miami, Fla., '66
 Pete Hayes, New Rochelle, N.Y., '66
 Greg Herron, Des Moines, '66
 Mike Irvine, Omaha, Nebr., '66
 Joe Lesely, Oxford, Penn., '65
 Brad Nelson, Omaha, Nebr., '66
 Jerry Olson, Sioux City, '66
 Bill Proitz, Carlsbad, New Mex., '66
 John Reichard, Glen Ellyn, Ill., '66
 Dan Sorensen, Omaha, Nebr., '66
 Jim Thomson, Cedar Falls, '66





RECOGNITION is given to the man in the house with the highest grade point. Last quarter Virgil Elings was the winner.

PHI KAPPA PSI



Phi Psi's feature water skiers at beach party and Veisbea show; place first in intramural baseball and track



Athletics is practically synonymous with PHI KAPPA PSI. A representation of both intramural and varsity champions can be found within this house. In the last year the Phi Psi's won first place in Class A softball, first in outdoor track and first in indoor track. Varsity squad members include five players on the football travelling squad, two first string wrestlers, and two baseball players on first string. Putting their muscles and brawn to good use, the brothers recently repainted all the upstairs rooms of their colonial style house. Among the parties engaged in by the Phi Psi's were an annual beach party held at Clear Lake last spring and a masquerade ball held at the house in the fall. The main attraction of the beach party was water skiing which was also the theme of their Veishea show on Lake Laverne.



ACTIVES

Frank Belichick, Youngstown, Ohio, '65
 Jon Breese, Red Oak, '65
 Dave Carlson, Des Moines, '65
 Dan Celoni, Milwaukee, Wis., '63
 Terry Chandler, Clearmont, Okla., '63
 Cliff Crystal, Omaha, Nebr., '63
 Errol Dierks, Monticello, '64
 Dave Evans, Red Oak, '64
 Glen Evans, Davenport, '63
 Bob Fields, Red Oak, '64
 Mike Hall, Monticello, '64
 Daryl Halquist, Red Oak, '65
 Jud Iehbrands, Red Oak, '65
 Jim Johnson, Owatona, Minn., '63
 Lynn Johnson, Chariton, '63
 Mike Keefer, Rochelle, Ill., '63
 Ernie Kun, Palmerton, Penn., '64
 Larry Lee, Webster City, '63

Dan Lefgren, Hastings, '64
 Dick Limerick, Sioux City, '64
 Mike McDowell, Boone, '63
 Dick McGuire, Cedar Rapids, '63
 Mike Marienau, Ames, '63
 Dick Mason, Webster City, '64
 Tom Miltner, Iowa City, '63
 Dick Pattschull, Mason City, '63
 Charles Pierce, Webster City, '63
 Dick Pilgrim, Davenport, '63
 Bob Scott, Burlington, '65
 Steve Simpson, Omaha, Nebr., '64
 Jim Smith, Rockford, Ill., '63
 Steve Spencer, Des Moines, '64
 Richard Stauffer, Gladbrook, '65
 Jim Van Dyke, Cedar Falls, '63
 Charles Walton, Canyon City, Colo., '63
 Bob Williams, Iowa City, '63
 Jim Wipert, Ironton, Ohio, '65

PLEDGES

Scott Amin, Sterling, Ill., '66
 Dennis Carlson, Red Oak, '66
 Roger Fischer, Peapack, N.J., '65
 Richard Froistad, Gladbrook, '64
 Dave Happ, Quincy, Ill., '65
 Bob Hill, Huxley, '66
 Don Lewis, Harlan, '66
 Dale Lindel, Red Oak, '66
 Logan McClelland, Springfield, Ill., '65
 Larry Montre, Detroit, Mich., '64
 Dave Shurts, Eldora, '66
 Gene Smith, Ottumwa, '66
 Dennis Stamp, Harlan, '66
 Frank Steinmetz, Minneapolis, Minn., '60
 Steve Stout, Springfield, Ill., '66
 Jim Watsabaugh, Omaha, Nebr., '63

PHI KAPPA PSI — *Front Row:* Rosemont, Fischer, Happ, Crystal, Mrs. Greer (res. dir.), Evans (pres.), Mason (treas.), Amin, Johnson, Shurts. *Second Row:* J. Smith, G. Smith, McClelland, Pierce, Carlson, Stout, McGuire. *Third Row:* Lefgren, Kun, Celoni, Simpson (sec.), Pilgrim, Froistad, Walton, Lesmeister, Hallquist. *Fifth Row:* Steinmetz, Chandler, Evans, Stauffer, Williams, Spencer, Dierks, Breese, Fields (v.p.). *Back Row:* Wipert, Johnson J., Belichick, Marienau, Miltner, Scott, Limerick, Bauer.





QUARTERLY house parties are traditional with the Phi Tau's. A new twist in transportation was provided when the men used horse-drawn carriages to collect their dates.

PHI KAPPA TAU - *Front Row:* Halbach, Simons, Kees, Thompson (pres.), Reding, Beckenbach, Martens, Franks. *Second Row:* Ford, Hart, Carrell, Mrs. Winkler (res. dir.), Smith, Lathrum, Dixon. *Third Row:* Mason, Skozynski, Kuhlman, Heinsen, Groth (treas.), VanHauen, Nelson, Daubenmier. *Fourth Row:* Curley, Hart, Wieborg, Knox, Larson, Hughes, Lipschutz. *Back Row:* Hawthorne, Slibeck, Lee, Bettenhausen, Kaurlich (v.p.), Jasman, Logan (sec.), Murray.



PLEDGES

Clarence Carrel, Omaha, Nebr., '60
Willard Curley, Ottumwa, '60
Jim Daubennier, Cedar Rapids, '65
Robert Dixon, Peoria, Ill., '66
Gary Hughes, Bath, N.Y., '64
Gary Kuhlman, Spirit Lake, '66
Joe Lee, Esterville, '65
Mark Lipschutz, Manitowoc, Wis., '60
Alan Martin, Persia, '66
John Mason, Brookfield, Ill., '66
Bruno Skowyske, Floral Park, N.Y., '66
Howard Silbeck, Manhattan, Ill., '66
Mark Van Hauen, Cedar Falls, '65

From within the depths of an old lamp came the genies of PHI KAPPA TAU and Alpha Gamma Delta, who used their magic powers to build their Veishea float "The Wonders of Aladdin". The selection of Linda Hugen as dream girl was the highlight of the Phi Kappa Tau "Spring Fantasy" held at the Boone Country Club. Never being ones to overlook the novelty of the unusual, the Phi Taus arrived for their dates to the "Gas Light Club" party in horse-drawn carriages. Cy winging his way toward a stadium that represented the Orange Bowl, was the product of industrious efforts for Homecoming. Alumni Karl Johnson was honored for attending ISU's Homecoming every year for the last 42 years. The Central Office Operation Award was presented to the local chapter for management efficiency.

PHI KAPPA TAU



Phi Tau's deal in magic and fantasy; switch to old-fashioned mode of transportation for "Gas Lights" party



ACTIVES

Raymond Belding, Stuart, '63
Joe Beckenbach, Gainesville, Fla., '65
Lyle Bettenhausen, Peotone, Ill., '64
Michael Ford, Laurens, '64
William Franks, Palos Heights, Ill., '64
Paul Groth, Winterset, '64
Dennis Halbach, Spencer, '63
Richard Hart, Winterset, '64
Robert Hart, Peoria, Ill., '65
Ron Hawthorne, Lohrville, '64
Robert Heinson, Clinton, '65
Owen Hofer, Bridgewater, S.D., '63
Michael Jassan, Des Moines, '65
William Kautzrich, Des Moines, '64
William Keck, Laurens, '64
George Knox, Webb, '63
Kent Kruser, Oskaloosa, '63
Gary Lathrum, Winterset, '64
Roger Larson, Armstrong, '63
John Logan, Mondamin, '63
Keith Meissner, Sioux City, '63
Don Murray, Laurens, '64
Kent Nelson, Denison, '64
Jim Poland, Winterset, '63
Larry Redling, Armstrong, '63
Wayne Simons, Webb, '64
Ron Surace, Utica, N.Y., '65
Ron Thompson, Des Moines, '64
Rodney Warrig, Des Moines, '63
Don Westercamp, Oskaloosa, '63
James Weisberg, Odebolt, '64



A victory in the annual Reformation Day football game with Beta Sigma Psi evened the series at one a piece for the PHI KAPPA THETA'S. The brothers also did well in intramural pingpong as they captured the class A championship. On the party scene, winter quarter is the time for the Phi Kappa Theta pirates. Each year the house is converted into a huge pirate ship complete with gang plank for those who fail to adhere to the "rules." "Time Out"! was the theme for their spring formal held at the Savery Hotel in Des Moines. A Hawaiian theme was the setting for the "Fish-eaters Brawl." The Phi Kap Blast booth, "Egg Nog," seems to have a self-explanatory title. A highlight of the year was the address given at their Greek Week banquet by Father McInerney, national scholarship chairman for Phi Kappa Theta.

PHI KAPPA THETA



Phi Kap's build gangplank for "pirate" friends who don't follow the rules; throw eggs at "Blast"



ACTIVES

Richard Bair, Keswick, '62
 Alan Barta, Solon, '64
 Thomas Bottin, New Hampton, '65
 Jerry Corcoran, Fairbank, '65
 James Crock, Mechanicsville, '63
 Keith Downey, Luana, '64
 Gerald Gartner, Dubuque, '63
 Brian Gutheinz, Utica, N.Y., '65
 Chuck Heider, Carroll, '63
 Jerry Kuennen, Lawlor, '64
 David Long, Marshalltown, '64
 Gary McCabe, Cresco, '67
 Bob McCurdy, Dubuque, '63
 James McLaughlin, Highland Park, Ill., '62
 Joe Miller, Waterloo, '62
 Robert Montag, West Bend, '63
 Gerald Nehls, Dubuque, '63
 James Schroeder, Omaha, Nebr., '63
 Phillip Sosalla, Sac City, '64
 Mike Stricker, Middleton, Wis., '65
 Rudolph Stupar, Lansing, Ill., '64
 Albert White, Worthington, '64
 David White, Worthington, '63

PLEDGES

William Bradford, Eagle River, Wis., '65
 Clem DeCristofaro, Bedford, Mass., '67
 Roger Ferris, Algona, '67
 Frank Hermesen, Carroll, '66
 Howard Holtz, Rochester, N.Y., '66
 Leo LeClair, Peterson, '64
 George Lemery, Moundsville, W. Va., '66
 Steve Link, Dyersville, '66
 Ronald Marek, Riverside, '64
 Charles Parrott, Rapid City, S.D., '67
 David Perschau, Carroll, '66
 Ron Petrosky, Athol, Mass., '67
 Larry Pfeifer, Fremont, Nebr., '65
 James Reier, West Liberty, '66
 James Schafbuch, Van Horn, '65
 Alan Schilmoeller, Granville, '66
 Rudolph Sedlak, Johnson City, N.Y., '65
 John Sullivan, Waterloo, '66
 Don VanDen Berge, Calamus, '65
 Clem Ward, Clarence, '66
 John Weigel, Earlville, '65
 Gary Weyker, Marshalltown, '64



FISHEATER'S BALL gave the men of Phi Kappa Theta a chance to party in their oldest and least elegant clothes.

PHI KAPPA THETA — *Front Row:* Bair, Sullivan, Heider, Sosalla (treas.), Mrs. Theisen (res. dir.), Gartner (pres.), Schilmoeller, Stricker. *Second Row:* McCabe, Barta, Weyker, Perschau, DeCristofaro, Ward, White, Ferris. *Third Row:* Sedlak, McCurdy, Van den Borge, Parrott, White (v.p.), LeClair, Reier, Long, Weigel. *Fourth Row:* Bottin, Corcoran, Marek, Petrosky, Bradford, Pfeifer, Schafbuch, Hermesen, Downey. *Back Row:* Crock, Kuennen, Schroeder, Stupar, Lemery Link, Gutheinz (sec.), Holtz, Montag.



According to the men of PI KAPPA ALPHA, the highlight of winter quarter was the Hawaiian Party when their house was temporarily transformed into a tropical paradise. Spring was made all the better by their "Dream Girl Formal" at the Wakanda Country Club in Des Moines. Pike dates will never forget the 70 ounce brandy sniffers, however, given as favors at their fall party "Roman Holiday." Besides being great party lovers, the Pikes are a brave crew. 70% of the house came forth and gave blood to operation lifeline for Greek Week. The Pikes showed their talent at the Blast by designing the largest booth which towered 28 feet. Probably the most important event of the year was the construction of their new \$150,000 addition which will increase their capacity within the house to 77 men.

PI KAPPA ALPHA



*Pikes bring Hawaii to house, have 70% turn-out
for operation lifeline during Greek Week*



PI KAPPA ALPHA—*Front Row:* Leonhard, Foster, Robinson, Ace (mascot), Whitford, Cusack, Labertew, Albertson. *Second Row:* Whitson, Sweetman, Schreib, Byrne, Klumpar, Bell, Clause, Schroeder, Plimes, Gundersen. *Third Row:* Gibson, Pearson, Underwood, Bittikoffer, Mrs. Beryl Tague (res. dir.), Selby, Bye, Trier, Coon. *Fourth Row:* Downing, Hughes, Freeland, Roudabush, Schoon, Hess, Mott, Dietz, Costello. *Fifth Row:* Dinkle, Goetsch, McFarlin, Norris, Glasr, Hutchings, Jeglum, Brengard, Dufour, Peterson. *Back Row:* Hyde, Faudel, Armstrong, Wallen, Gilson, Pederson, Cudzilo, Rossmiller, Carstrom, Hango.





HAWAII came to Pi K A after the men finished making a bamboo doorway and adding tropical embellishments to the house.

ACTIVES

G. Curtis Armstrong, Omaha, Nebr., '64
 Jerry Baldus, Ames, '65
 Roy Brengard, Garden City, N.Y., '63
 Raymond Bye, Emmons, Minn., '65
 Bill Byrne, Pochontas, '65
 Stanton Coffin, Fairmont, Minn., '63
 Dale Dietz, Mankato, Minn., '64
 Timothy Downing, Bettendorf, '64
 Alan Erdman, Waterloo, '64
 Donald Foster, Bellevue, Nebr., '64
 John Freeland, Des Moines, '65
 Harold Gilson, Des Moines, '63
 Doug Haines, St. Louis, Mo., '62
 Don Hazen, Davenport, '62
 Don Hess, Davenport, '64
 Dan Himes, Davenport, '64
 Robert Hutchings, Des Moines, '64
 James Hulse III, Des Moines, '63
 Don Hughes, Pasadena, Cal., '63
 Jim Jeglum, Des Moines, '64
 William Kellstrom, Omaha, Nebr., '63
 Richard Martinka, Springfield, N.J., '63
 Robert Manders, Adel, '65
 Wesley Lind, Omaha, Nebr., '62
 Tom McDonald, Keota, '65

William McFarlin, Davenport, '65
 Robert McNutt, St. Ansgar, '64
 Dale Pearson, Omaha, Nebr., '64
 Lawrence Pederson, Des Moines, '64
 H. Dean Peterson, Harly, '65
 Max Robinson, Millford, '63
 Robert Roudabush, Brooklyn, '64
 Patrick Rossmiller, Davenport, '65
 John Schmidt, Niles, Mich., '65
 Kent Schroeder, Grand Island, Nebr., '65
 James Selby, Des Moines, '65
 J. Richard Smith, Creston, '63
 Douglas Wallen, Bettendorf, '64
 Gary Wicklund, Cedar Rapids, '63
 Thomas Whitson, Minden, '63
 Harold Watson, Charles City, '63

PLEDGES

Arthur Albertson, Lake Mills, '66
 Carlos Ambler, Mendota, Ill., '66
 J. Douglas Bell, Keota, '65
 Mike Carlstrom, Fremont, Nebr., '66
 Thomas Clause, Jefferson, '65

Frederick Coon, Sioux City, '65
 Michael Costello II, Des Moines, '66
 Martin Cudzilo, Madison, Ohio, '65
 John Cusack, Brooklyn, N. Y., '66
 John Dufour, Wheaton, Ill., '66
 Edward Faudel, Davenport, '66
 Thomas Gibson, Des Moines, '66
 Arvon Glaser, Hartley, '66
 Terry Goetsch, Des Moines, '66
 Charles Gunderson, Rolfe, '66
 Lynn Haugo, Lake Mills, '66
 James Hyde, Garden Prairie, Ill., '66
 Richard Klumpar, Cedar Rapids, '66
 Gary Labertew, Flora, Ill., '66
 Donald Leonhard Jr., East Moline, '66
 Roger Mott, Mason City, '65
 Keith Norris, Graettinger, '66
 William Pond, Davenport, '66
 Larry Schreib, Des Moines, '65
 Richard Steele, Omaha, Nebr., '66
 Charles Sweetman, Johnstown, N.Y., '66
 Dale Trier, Keota, '66
 John Underwood, McClelland, '66
 F. Wendell Whitford Jr., West Union, '65
 Charles Witt, Graettinger, '65





FINAL WEEK makes it doubly necessary for the men to keep up their strength by eating. Mealtime at the house also gives the brothers a chance to relax and talk to each other.

PI KAPPA PHI



*Pi Kap's go from snow to roses for entertainment;
use dual theme for Homecoming display*



"The Friendliest House on Campus," PI KAPPA PHI, swung out with many large parties last year. Snow was the appropriate theme for their winter house party "Sno-Ball." The theme of this semi-formal dance was carried out with favors of champagne bubble bath. Going from winter to spring and snow to roses, the brothers sponsored the "Rose Ball" during spring quarter. The beauty of the formals worn by the dates was matched only by the thousands of stars and budding roses which adorned the room. Miss Karen Knudson, Kappa Delta, reigned as the Rose Ball Queen. A dual theme of "Bowl 'Em Over" and "Cy Strikes Again" marked the Pi Kapps Homecoming display. A 25-foot Cy was shown bowling at Jayhawk pins. Strong intramural participation was shown with teams entered in all sports.



ACTIVES

Richard Adams, Glen Ellyn, Ill., '64
 Richard Anderson, Downers Grove, Ill., '64
 Thomas Baker, Lombard Ill., '65
 Kelly Bergstrom, Des Moines, '64
 Robert Bryan, Washita, '63
 Jack Gethmann, Gladbrook, '65
 Lynn Hess, Waterloo, '65
 Donald Howell, Des Moines, '65
 Lawrence Jones, Des Moines, '65
 James Knavel, Waterloo, '65
 Michael Landwehr, Des Moines, '63
 Hubert Lattan, Glen Ellyn, Ill., '63
 Michael McDevitt, Des Moines, '64
 James Mefferd, Jr., Des Moines, '65
 Mark Niffenegger, Des Moines, '65
 Frank Parrish III, North Platt, Nebr., '64
 Ralph Ruedy, Middle, '65
 Patrick Ryan, LaGrange Park, Ill., '64
 Lawrence Stella, Oak Park, Ill., '64
 Keith Ticknor, Exira, '63
 Wayne Wenthe, Hawkeye, '65

PLEDGES

Allan Behar, Oak Park, Ill., '66
 John Cole, Des Moines, '66
 Jay Crawford, Sheffield, '66
 Jim Destival, Waterloo, '65
 Robert Hickling, Clinton, '66
 Evertt Kemp, Des Moines, '66
 Dennis McDonald, Scotch Grove, '66
 James Peterson, Des Moines, '64
 Daryl Pleggenkuhle, Hawkeye, '66
 Roger Russel, Omaha, Nebr., '66
 Terry Schamberger, Cedar Rapids, '66
 Russell Schlatter, Hawkeye, '66
 Michael Wonio, Bettendorf, '66
 Gary Ziegler, Muscatine, '64

PI KAPPA PHI — *Front Row:* Behar, Russell, Lattan (pres.), Mrs. Garner (res. dir.), King, Parrish, Adams.
Second Row: Wenthe, Kemp, Landwehr, Knavel, Wonio, Jahr, Ziegler, Crawford. *Third Row:* Devitt, Jones,
 Baker, Bergstrom (sec.), Ryan (treas.), Schlatter, McDevitt. *Fourth Row:* Niffenegger, Destival, Cole, Ruedy,
 Hickling, Mefferd, Schamberger. *Back Row:* Stella, Hess, Peterson, Howell, Pleggenkuhle, Anderson, McDonald.





MINERVA, goddess of love and the SAE's protectress, is being prevailed upon to help Ken Rogerson and Judd Erickson.

PLEDGES

Allen Anderson, Arlington, Va., '66
 Stephen Arthur, Des Moines, '65
 Paul Baker, Denison, '64
 Richard Beck, La Grange, Ill., '66
 Daniel Borg, Des Moines, '66
 Richard Bower, DeKalb, Ill., '65
 Steven Christensen, Des Moines, '66
 Richard Bunn, Oakmont, Pa., '66
 Thomas Ellerhoff, Des Moines, '66
 William Findley, Fort Dodge, '66
 Harold Garwood Jr., Des Moines, '65
 Eugene Hall, Shenandoah, '64
 Bob Hunziker, Ames, '66
 Daniel Ilgen, Gedarsville, Ill., '65
 Joe Kobes, Mitchell, S.D., '66
 Wayne Kohler, Chicago, Ill., '66
 William Lehman, Des Moines, '66
 Rex Lowe, Marshalltown, '66
 Harry Morris, Des Moines, '66
 Robert Ostrander, Ludington, Mich., '65
 Jeffrey Pilling, Omaha, Nebr., '66
 Robert Rankin, Kansas City, Mo., '65
 Dana Robes, Etna, N.H., '66
 Steven Robinson, Ft. Dodge, '66
 Thomas Sexton, Sumner, '66
 John Shaw, Des Moines, '66
 David Spatcher, Ames, '65
 Richard Stanley, Marshalltown, '66
 Kent Thornton, Davenport, '66
 Douglas Waterbury, Des Moines, '66

SIGMA ALPHA EPSILON — *Front Row:* Shaw, Johnson, Ward, Neiman, Arthur, Anderson, Gunson, Marshall, T. H. Jones, Waterbury. *Second Row:* Groustra, Kleven, Baker, Nelson, Sexton, Ruggles, Bishop (pres.), Mrs. Buch (res. dir.), Borg, Laslett, Grisvold, Brown. *Third Row:* Lowe, Lehman, Taylor, Ketcham, Pilling, Kobes, Holmes, Garwood, Thornton, Robes, Penaluna, Dunn. *Fourth Row:* Short, VanWechel, Lemke, Rogerson (v.p.), Rankin, J. Erickson, D. Erickson, Findlay, Larson, Christensen, Stanley. *Fifth Row:* Ilgen, Robinson, Hatcher, King, Burtnett, Bundy, Beck, Hall, Ellerhoff, Morris, Dunn. *Back Row:* Huntoon, Burrell, Line, Mohr, VonBergen, Gamble, Lowe, T. A. Jones, Hunziker, Hughes, Russell, Koller.



ACTIVES

Bob Bashara, Ames, '63
Dave Bishop, West Des Moines, grad.
Joseph Blichfeldt, Milford, Conn., '64
Merle Brand, Waterloo, '65
Bob Brock, West Des Moines, grad.
Bob Brown, Sioux City, '63
Lin Bundy, St. Joseph, Mo., '64
Steve Burrell, Ames, '65
Steve Burnett, Downey, Cal., '64
John Coder, Des Moines, '64
Lynn Cunningham, Ames, '63
Terry Dunn, Oakmont, Pa., grad.
Dave Dwyer, Ames, '64
Dave Ericson, Western Springs, Ill., '64
Judd Ericson, Morton Grove, Ill., '64
Pete Fuller, Mitchell, S.D., '67
John Gamble, Shenandoah, '65
Gregg Gammack, Ames, '63
Dean Givold, Bonne, '63
Cluick Groustra, Decorah, '63
John Gunson, Des Moines, '65
Mike Gunson, Des Moines, '65
Joel Harris, Algona, '63
Bob Hatcher, Omaha, Nebr., '64
Terry Holmes, Mitchell, S.D., '63
John Hoper, Ames, grad.
Jim Howalt, Sioux Falls, S.D., grad.
Phil Johnson, Terrill, grad.
Rich Johnson, Marshalltown, '65
Tom A. Jones, Omaha, Nebr., '65
Tom H. Jones, Minneapolis, Minn., '64
Dennis Ketcham, Shenandoah, '65
Aaron King, Ames, '65
Gary Kleven, Westbrook, Minn., '63
Gary Larson, Shenandoah, '64

With the acquisition of two new large trophies, the men of SIGMA ALPHA EPSILON made 1962 a big success. In collaboration with the Theta's, they took first place in the combination division for their Veishea float "Water Babies." Sweepstakes for Homecoming displays then went to the SAE's for their display, "Beat Kansas," featuring some realistic beatniks. Jonnie Parizek reigned as queen for the Sig Alph winter formal. During spring quarter the brothers and their dates launched rafts in Tom Sawyer style down the Des Moines river. Upon finding a sandy beach, the travellers disembarked for dancing and a pie throwing contest. Mourning clothes were the apparel for the funeral of Paddy Murphy. An all university championship football team led the Alphas to the fraternity intramural trophy.

SIGMA ALPHA EPSILON



Sig Alph victories include Homecoming Sweepstakes display winner and first place Veishea float



Lars Laslett, Ames, '64
Ron Laumbach, Ames, '63
Ron Lemke, Dundee, Ill., '65
Jim Lindstrom, Aurora, Ill., '64
Tom Line, Sioux Falls, S.D., '63
Tim Lowe, Marshalltown, '64
Jim Marshall, Clarksburg, Cal., '64
Terry Mohr, Rock Island, Ill., '64
Mick Montgomery, Des Moines, '64
Bob Moore, Des Moines, '64
Ted Munday, Cranford, N.J., grad.
Bill Muter, Warren, Ohio, '64
Rick Neiman, Waterloo, '65
Dave Nelson, Boone, '63
Tom Norris, Indianola, grad.
Tom Penuluna, Hampton, '63
Ken Pigott, DeKalb, Ill., '65
Doug Rogers, Ames, '65
Ken Rogerson, Des Moines, '64
Bob Rutenacht, Archbald, Ohio, '64
Jim Ruggles, Moline, Ill., '65
Steve Russell, Sioux City, '65
Pete Schroeder, Dallas, Tex., '65
Mel Short, Des Moines, '64
Dwight Steege, Waterloo, grad.
Jerry Switzer, Omaha, Nebr., '65
Larry Taylor, Ames, '63
Bob Van Wechel, Grinnell, '63
Mick Von Bergen, Ames, '64
Larry Ward, Des Moines, '63
Tom Gray, Ames, '63



Crowning of Sue Rank as the fraternity's "sweetheart" took place as the final words of the famous song, "The Sweetheart of SIGMA CHI", filled the Wakonda Country Club. The occasion was the spring "Sweetheart Formal." Girls attending the "Undertakers Ball" were in for several novel experiences. First, they rode to the house in a hearse, and then, after going through a maze, each girl had to identify the sheet covered body of her escort. The men of Sigma Chi had no complaints about "refereeing" for their "Derby Days". Chi Omega captured top honors in the competitive events and a new "Derby Darlin'" was proclaimed. Interest on activities outside the house is evidenced by the fact that three Sigma Chi's served on the Central Committee for Greek Week and one was co-ordinator for Varieties '62.

SIGMA CHI



Dates ride to party in a hearse, Sigma Chi's select sweetheart, sponsor "Derby Days"



ACTIVES

Frank Boock, Des Moines, '64
 Willard Combs, Des Moines, '63
 Jim Corrough, Mason City, '63
 Alan Cumming, Peoria, Ill., '66
 Jim Dreitzer, Buchanan, Mich., '65
 Marvin Duckworth, Des Moines, '64
 Dean Ellis, Des Moines, '63
 Frank Ennis, Fairmont, Minn., '64
 Robert Fries, Davenport, '64
 Terry Fritz, Fort Dodge, '65
 Don Graybill, Council Bluffs, '64
 Charles Grumley, Racine, Wis., '63
 Jack Hayes, Creston, '66
 Robert Henriksen, Davenport, '64
 Jon Isenhart, Davenport, '65
 Bill Knudsen, Creston, '64
 Robert Kraal, Holstein, '66
 Rich Long, Mason City, '64
 Jim McCarville, Moorland, '65
 Dick McLain, Des Moines, '65
 James McDonald, Ames, '63
 Jim Magill, Jefferson, '63
 Thomas Meier, Northbrook, Ill., '63
 Don Mericle, Enchant, Canada, '65
 David Ouren, Council Bluffs, '65
 Edward Parker, Russell, '64
 Dick Patton, Mason City, '64
 Roger Sattleman, Des Moines, '63
 Clayton Shank, Des Moines, '63
 Aly Sharif, Tehran, Iran, '64
 Bnan Sharif, Tehran, Iran, '65
 Fred Sheppard, Webster Groves, Mo., '64
 Steve Shippow, Ithaca, N.Y., '65
 William Soth, Bettendorf, '63
 Jeffrey Terrill, Glendale, Cal., '63
 Warwick Tobias, Oak Park, Ill., '63
 Michael, Weibel, Des Moines, '63
 Gary Weiland, Hosstein, '65

PLEDGES

Jim Asklof, Villisca, '66
 John Boldes, Des Moines, '66
 Dave Carlson, Des Moines, '64
 Denny Ham, Des Moines, '67
 Don Jacob, Sumner, '67
 Tom Keryon, Fort Dodge, '64
 Ken Mericle, Alberta Canada, '67
 Galen Miler, Ottumwa, '66
 Bill Pabst, Des Moines, '66
 Doug Powell, Fullerton, Cal., '66
 Rich Schwartz, Forest Hills, N.Y., '65
 Jim Shaffer, Des Moines, '65
 Gil Stewart, Memphis, Tenn., '65
 Steve Terrill, Glendale, Cal., '66
 Jim Trewin, Richardson, Tex., '66



DERBY DAY, traditional Sigma Chi-sponsored event for Greek system members, includes beauty, athletic, and costume contests as well as providing an excuse for applying paint to the rear of girls' levis.

SIGMA CHI—*Front Row:* Asklof, Trewin, S. Terrill, Boldes, Weller, Powell, J. Terrill. *Second Row:* McDonald, Kraal, Ellis, McLain, Mrs. Williams, D. Mericle, Parker, Patton, Knudsen. *Third Row:* Shaffer, Jacob, Blackbeak, Isenhart, Corrough (pres.), Sheppard, Ennis, McCarville, Henriksen (treas.). *Fourth Row:* Miler, Pabst, Combs (v.p.), Shippow, Duckworth, Sharify, Boock, Meier, Weiland, Schreiber. *Back Row:* K. Mericle, Carlson, Cumming, Tobias, Magill, Long, Fritz, Ouren, Soth.



Iowa farms and fields invaded the V.F.W. Hall in Nevada for the SIGMA NU "Sod-Busters' Ball", September 30, 1962. The brothers and their dates donned farmer-type clothing complete with the old familiar corn cob pipes. Entertainment consisted of dancing in-and-out between corn stalks, pumpkins, straw and hay. Al Capone himself couldn't have concealed a speakeasy any better than the Sigma Nu's did at their Roaring Twenties party during winter quarter. Spring quarter found the Sigma Nu's and their dates paddling down the Des Moines River from the Ledges to have a picnic dinner on the beach. Bugs were the main attraction at their Blast booth entitled "Roachill Downs" where contestants placed bets on the outcome of races run by six cockroaches on a specially constructed track.

SIGMA NU



Sigma Nu's turn "sod-busters", revert to "20's" for entertainment, race cockroaches for charity



SIGMA NU — *Front Row:* Pundi, Sorensen, Burkhart, Kaigh, Mrs. Shaw, Knock, Peterson, McFarland, Treeman. *Second Row:* Hyde, VanHorn, Hogan, Lee. *Third Row:* Brown, Mulvihill, Allen, Cunningham, Stanley Schroder, Mitchell, Stephen Schroder, Militello, Newell. *Fourth Row:* Johnson (sec.), Trexel, Gallagher, Hollander (treas.), Robinson, Wood, Sloe, Tinker, Miller. *Back Row:* Corwin, Newton, Anderson, Zinkil, Hankins, Schreiber, Papacek, Grubb, VanNostrand.





BEING MASCOT for the Sigma Nu's means that you must be a dog who enjoys kibitzing on a bridge game.

ACTIVES

Jim Allen, Morton Grove, Ill., '63
 Don Anderson, Columbus, Nebr., '64
 Jim Arends, Des Moines, '64
 Bruce Bogard, Cedar Rapids, '63
 Warren Brewer, Crescent, '64
 Gerry Brown, Rockford, Ill., '65
 Bob Buckhart, New London, '64
 Chuck Corwin, Punta Gerda, Fla., '65
 P. J. Cunningham, Winterset, '64
 Rich Gallagher, Waterloo, '63
 Don Eckhart, Melbourne, '65
 John Gound, Hamburg, '63
 Jerry Grubb, Des Moines, '64
 Jim Hockstra, Rock Rapids, '63
 Rich Hogan, Glen Ellyn, Ill., '66
 Ted Hollander, Gilbert, '63

Bill Hyde, Hastings, '64
 Don Johnson, East Peoria, Ill., '64
 Mike McFarland, Quincy, Ill., '64
 Joe Miltello, Rockford, Ill., '64
 Bob Mulvihill, Cumming, '64
 Bob Newton, Winterset, '65
 Kent Schach, Ames, '63
 Bill Schreiber, Horicon, Wis., '64
 Stan Schroder, East Moline, Ill., '66
 Steve Schroder, Silvis, Ill., '65
 Ray Sorensen, West Des Moines, '63
 Alan Tinker, Postville, '65
 Jim Van Nostrand, Creston, '64
 Roger Wood, Palatine, Ill., '66
 George Zinkil, St. Joseph, Mich., '66

PLEDGES

Dana Gerecz, Des Moines, '66
 Stacy Hankins, Nevada, '66
 Rod Heller, Phrophetstown, Ill., '66
 Bill Kaigh, Stuttgart, Germany, '66
 Joe Knock, Creston, '66
 Larry Lee, Rivera Beach, Fla., '66
 Keith Mitchell, Burt, '66
 Don Newell, Des Moines, '66
 Dave Peterson, Milan, Ill., '66
 Earl Robinson, Pueblo, Colo., '66
 Harry Sloc, Springfield, Ill., '66
 Bayard Treneman, Ottumwa, '66
 Roger VanHorn, Des Moines, '66





SIGMA PHI EPSILON



Sig Ep's build winning float, form two popular campus entertainment groups



"BAMBI" brought the Sig Ep's the first place trophy for the fraternity division in the Veishea parade.

The SIGMA PHI EPSILON house was again the scene of a whirl of social activities, projects, and other campus activities. The three annual house parties highlighted the social agenda. They included the "Saddle and Gun" which featured a Western type night club, the overnight party with its Christmas theme, and the "Queen of Hearts Ball" which filled the house with formals, tuxedos, and a new Sig Ep Sweetheart.

Strong volleyball, swimming, and wrestling teams helped the Sig Ep's to a lead in fraternity intramurals and to a final second place award. Two of the leading entertainment groups on campus come from the "Ep Lodge." These are the Varieties winning Sig Ep Trio and the Vanguards who provided twist music for The Memorial Union's Jazz and Java sessions, campus parties, and for the Sig Ep's themselves.



Front Row: Creber, Meyer, Callanan, Barra (pres.), Mrs. Carl I. McKone, Donels, Livngood, Stephens (recorder), Nelson. Second Row: Counter, Krajnovich, Soelberg, Murphy, Posegate, J. McGuire, Earhardt, Hannaman, Tait, Lowman. Third Row: Heimbuch, Mochrl (sec.), Carpenter, Ohrt, Hanson, Straw, Sanford, VanderWilt, Newton, Unrean, Biderman. Fourth Row: Hartung, Wornson, Christenson, Carlson, Kirk, Gustin, Watson, Rupp, Toberer, Corder. Back Row: Pierce, Prendercast, Hitzemann, Bull, Drobney, Stine, O'Fallon (v.p.), M. McGuire, Chipman, Yungclas, Jester.

ACTIVES

Dick Andre, Ames, '65
 Bruce Barra, Berwyn, Ill., '63
 Jim Beaman, Lake Bluff, Ill., '64
 Dennie Bradshaw, New Hampton, '64
 Jim Bull, Mason City, '63
 Tony Callanan, Santa Anna, Calif., '63
 Earl Carpenter, Brooklyn, '64
 Dave Chipman, Ames, '64
 Mike Corder, Clinton, '64
 Louie Counter, Burlington, '64
 Joe Creber, Glen Ellyn, Ill., '65
 John DeVilbiss, Burlington, '63
 Bill Donels, Ames, '64
 Don Drobny, Cedar Rapids, '65
 Jim Edwards, Lawton, '65
 John Essig, Ames, '64
 Larry Faulhaber, Downers Grove, Ill., '65
 Bruce Gibson, Downers Grove, Ill., '63
 Geof Goetz, Keokuk, '64
 Phil Gordon, Webster City, '63
 Bill Grenawalt, Iowa City, '64
 Dave Grinn, Ames, '63
 John Gustin, Fort Dodge, '64
 Bill Hannaman, Mason City, '65
 Mike Hartung, Des Moines, '65
 Dave Hatala, Fort Madison, '64
 Roger Heimbuch, Mason City, '65
 Lee Hemmingson, Des Moines, '64
 Chuck Hitzemann, Downers Grove, Ill., '65
 Jim Holcomb, Lawton, '65
 Bob Jester, Des Moines, '63
 Bob Johnson, Mason City, '65
 Cliff Kasdorf, Wauwatosa, Wis., '62
 Bill Kinnan, Mason City, '65
 Gary Kirk, Ames, '64
 Pat Klingeis, Ames, '64

Ron Krajnovich, Ames, '64
 Jeff Krommenhock, Sioux City, '62
 Fran Lebens, Plattsmouth, Nebr., '64
 Steve Lind, Clarendon Hills, Ill., '65
 Jim Livngood, Burlington, '63
 Jim Lyons, Burlington, '64
 Dan McCarthy, Ames, '62
 Jack McGuire, Ames, '63
 Mike McGuire, Ames, '64
 Mike Metz, Tremonton, Utah, '65
 Gary Meyer, Cherokee, '64
 Mike Mochrl, Marshalltown, '64
 Dave Mott, Hampton, '62
 Gary Murphy, Mason City, '65
 Dave Neal, Mt. Vernon, '64
 Paul Nelson, Ft. Dodge, '65
 John Newton, Burlington, '65
 Dick Novak, Berwyn, Ill., '65
 Tom O'Fallon, Mason City, '63
 Herb Ohrt, Mason City, '63
 Bud Pierce, Ft. Dodge, '63
 Dave Posegate, Ames, '63
 Jim Prendergast, Ft. Dodge, '63
 Craig Riland, Ames, '64
 John Rupp, Crystal Lake, Ill., '65
 Fred Ryder, Clinton, '65
 Dick Sanford, St. Louis, Mo., '64
 Denny Schumacher, Washington, '65
 Bob Scott, Dubuque, '64
 Al Smith, Des Moines, '65
 Steve Soelberg, Sioux City, '63
 Jim Stephens, Ainsworth, '63
 Bob Stevens, Mason City, '65
 Terry Stine, Ames, '62
 Tim Stine, Ames, '63
 Jim Strain, Dubuque, '63
 Mary Straw, Lee, Ill., '63
 Gary Sutton, Minneapolis, Minn., '64

Bruce Thalacker, Ottumwa, '64
 Jerry Unrau, Spencer, '64
 Carl Vandrewilt, Ottumwa, '64
 Tuck Vosburg, Omaha, Nebr., '65
 Mark Watson, Ames, '65
 Brad Weidman, Ft. Dodge, '65
 Dick Wornson, Mason City, '63
 John Young, La Grange, Ill., '64
 Bill Yungclas, Webster City, '65

PLEDGES

Bob Adams, Newton, '66
 Mike Adams, Omaha, Neb., '66
 Mike Biderman, Mt. Vernon, '66
 Dale Brown, Burlington, '65
 Gary Burhite, Mason City, '65
 Mick Carlson, Burlington, '66
 Mike Christenson, Vincent, '65
 Bill Dailey, Ames, '66
 Gary Evans, Seneca Falls, N.Y., '66
 John Hanson, Forest City, '64
 John Horns, Ottumwa, '66
 Bill Knaack, Marshalltown, '66
 Dennie Lowman, Clear Lake, '66
 Paul McGuire, Ames, '66
 Fritz Opel, Clear Lake, '65
 Mike Rich, Oskaloosa, '64
 Henry Shoop, Mason City, '66
 Bud Stelter, Mt. Prospect, Ill., '66
 Jim Tait, Mason City, '66
 Jeff Toberer, Omaha, Nebr., '65
 Paul Townsend, Ames, '66
 Mike Terrill, Creston, '66
 Tom Wornson, Mason City, '65

SIGMA PHI EPSILON - Front Row: Essig, Gibson, Lebens, Lind, Mrs. McKone, Opel, M. Adams, Gordon. Second Row: Andre, D. Goetz, Stelter, Vosburg, Novak, Smith, Wiedmann. Third Row: Evans, Brown, Strain, Wornson, Grenawalt, Scott. Fourth Row: Caldbeck, Rich, Shoop, Townsend, P. McGuire, Horns, G. Goetz, Terrell, Schumacher. Back Row: Faulhaber, Young, Lyons, Hatala, B. Adams, DeVilbiss, Ryder, Dailey, Knaack, Burhite.





SIGMA PI—*Front Row:* Hochwald, LaRow, Feller, Mrs. Noland, Frost, Lott, Widmer, Fessler. *Second Row:* Vicker, Ensign, Thompson, Frost, Bice, Sherwood, Olsen. *Third Row:* Ellingson, Sayers, Ratterree, Michgelson (sec.), Shelton, Lightcap, Geissler. *Fourth Row:* Brownlee (treas.), Knecht, Peterson, Calkins, Chrisinger, Askland, Schaffer. *Back Row:* Hanna (v.p.), Babcock, Nelson, Hageman, Safford, Sellman (pres.), Flanagan, Hoffbauer.



For the SIGMA PI's, a Valentine's Day dance and a Halloween party were the social highlights of the year. The dance was climaxed by the Valentine sweethearts taking over the house for the night and, in true feminine fashion, rearranging the furniture before the boys returned the next morning. The "Shocktail Party" at Halloween found the front yard turned into a graveyard and appropriate decorations to emphasize one entrance into the land of the departed. A fall hayride, more appropriate for the land of the living, helped round out the year's fun. Homecoming found the boys on North Hyland, burning the midnight oil for their display. Their efforts were rewarded when they received the second place trophy for fraternities with the display "K U's Headed for a Fall", featuring a working waterfall.

SIGMA PI



Sig Pi house taken over by Valentine's Day sweethearts, front lawn occupied by spooks for Halloween



ACTIVES

Carl Askland, Des Moines, '65
 Howard Babcock, Wells, Minn., '63
 Ronald Brownlee, Emmetsburg, '64
 Larry Ellingson, McCallsburg, '63
 George Ensign, Elgin, Ill., '62
 Blair Feller, Victor, '65
 Ron Fessler, Des Moines, '64
 Kirby Flanagan, Boone, '65
 Robert Hanna, Kansas City, Mo., '64
 Kermit Frost, Windsor, Mo., '64
 Robert Hochwald, Crofton, Pa., '65
 Craig Hoffbauer, Muscatine, '65
 William LaRow, Londonville, N. Y., '62
 Dominick Lee, Des Moines, '64
 Donald Lott, Springfield, Pa., '65
 Jim Miggelson, Mt. Prospect, Ill., '64
 Bert Nelson, Aurora, '65
 Michael Peterson, Rockford, '65
 Michael Pfaff, Aurora, Ill., '65
 Merle Pierson, Madison, S.D., '64
 Richard Ratterrey, Ames, '63
 Glen Safford, Schenectady, N.Y., '64
 Larry Savers, Blairtown, '64
 Gary Sellman, Des Moines, '63
 Larry Shelton, Rock Island, Ill., '65
 Robert West, Rome, Italy, '64
 John Wiltmer, Westport, Conn., '64
 Julian Yates, Kamuela, Hawaii, '64

PLEDGES

Earl Rice, Marnie, '66
 Danny Christinger, Cedar Rapids, '66
 Gary Frost, Windsor, Mo., '66
 Raymond Geisler, McKeesport, Pa., '66
 John Knecht, Washington, '66
 Brian Lightcap, Rockford, Ill., '66
 Terry Moore, Philadelphia, Pa., '66
 John Olsen, Sedro-Woolley, Wash., '66
 Timothy Sherwood, Atlanta, Ga., '66
 John Thompson, Roland, '66
 Jack Vickers, Ames, '66

HOMECOMING '62 results in the construction of a real waterfall for K U's Jayhawk to plunge over.



Reward for building the float that should have gotten a trophy, but didn't, was given to TAU KAPPA EPSILON in the form of the Chi Omega "Purple Shaft" award. The float was "Ben-Hur" which the men built with the help of the Alpha Chi Omegas. To help celebrate Greek Week '62, the brothers sponsored one of the all-campus parties and provided dance music for the men and women of Iowa State. Intramurals proved to be one of their major interests. The Teke football team placed second in Class A football, and Tekes also became handball champions. Fall quarter found them winning the Class B volleyball and football championships. The pledge class of '62 was kept busy by constructing a new basketball court as an aid to the entertainment and physical activity of the whole house.

ACTIVES

Don Achterberg, Williamsburg, '63
 Chuck Ash, Waterloo, '64
 Mike Auliff, Princeton, '65
 Forst Bartenhagen, Wapello, '65
 J. D. Beatty, Hancock, '64
 Bob Bomgaars, LeMars, '65
 Dennis Brehm, Cedar Rapids, '64
 Ron Briggs, St. Joseph, Mo., '65
 Bob Brittonman, Traer, '64
 George Burkards, Berlin, Wis., '64
 Dennis Burns, Cedar Rapids, '63
 Chuck Carl, Storm Lake, '64
 Len Christiansen, Ventura, '64
 Jerry Ciozewski, Chicago, Ill., '65
 Jack Clarey, Des Moines, '64
 John Cronn, North Platte, Nebr., '63
 Mike Davenport, Storm Lake, '65
 Eric Dee, State Center, '65
 Tom Dobbin, State Center, '65
 Steve Dunlap, Peoria, Ill., '64
 Ron Ewing, Farley, '63
 Chuck Filipi, Cedar Rapids, '65
 Bill Fredregill, W. Des Moines, '65
 Bill Cronau, Dubuque, '63
 Russ Hall, Atlantic, '63
 Dick Hanna, Waterloo, '64
 Earl Hanselman, LuVerne, '64
 Chuck Hocker, Marengo, '64
 Bill Hoefle, Grand Junction, '66
 Pete Hostetter, Cedar Rapids, '62
 Gary Hullicka, Cedar Rapids, '65
 Steve Jacobson, Birmingham, Mich., '65
 Bob Johnson, Boone, '65
 Bob Kaiser, Elmhurst, Ill., '64
 Chuck Kolbe, Lake View, '64
 Donn Kroeger, Bettendorf, '65
 Mike Krouse, Garner, '64
 Phil Kuhn, Wichita, Kan., '62

TAU KAPPA EPSILON



*Tekes win "Purple Shaft", take trophies in intramurals,
 pledges build new basketball court*



John Lamb, Cedar Rapids, '64
 Bob Lunt, Grand Junction, '63
 Bill Lynn, W. Des Moines, '63
 Doug McKinness, Mason City, '64
 George Matiz, Bogota, Colombia, '64
 Dick Mayberry, Omaha, Nebr., '63
 Al Mitchell, West Des Moines, '64
 Roger Mraz, Waterloo, '64
 Dennis Moran, Harlan, '63
 Tom Mullins, Corwith, '63
 Jim Olberding, Granby, Colo., '65
 Nick Olberding, Granby, Colo., '65
 Bob Paulson, Waterloo, '63
 Tom Pilcher, Osage, '63
 Jerry Pravel, Omaha, Nebr., '63
 Don Primus, Vinton, '63
 Tom Reading, Louisville, Ky., '65
 Gordon Reisinger, Eldora, '65
 Sam Reynolds, Waterloo, '64
 Mary Richards, Knoxville, '64
 Daryl Richardson, Austin, Minn., '64
 Dan Roberts, Galzburg, Ill., '65
 Bill Roe, Garner, '64
 Ken Sanderman, Schaller, '64
 Ed Schram, Manilla, '64
 Lon Seymour, Lake View, '65
 Skip Starke, Des Moines, '65
 Tom Stille, Clear Lake, '62
 Larry Switzer, Osceola, '65
 Brooke Tanner, Atlantic, '63
 Jim Taylor, Hudson, '63
 John Taylor, St. Joseph, Mo., '65
 John Terry, Dubuque, '65
 Zip Thompson, Clarinda, '64
 Mary Walter, Lennox, '65
 Dave Waters, Regina, Sask., Canada, '63
 Jim Weigle, Decorah, '63

PLEDGES

Bob Anderson, Evanston, Ill., '66
 John Andrews, Luther, '65
 Tom Calhoun, Barrington, Ill., '66
 Bob Carlson, Hoopeson, Ill., '66
 Ed Belnke, Abia, '65
 Dave Dippold, Peoria, Ill., '66
 Carl Donke, Sioux City, '66
 Denny Doering, LeMars, '66
 Joe Elstner, West Des Moines, '66
 Jim Frein, Waterloo, '66
 Roger Hardy, Sioux City, '66
 Ken Hucke, Philadelphia, Pa., '66
 Gary Jones, Sioux City, '66
 Dave Justice, Manchester, '66
 Rick Lacey, Georgetown, Mass., '66
 Rick Laird, Cedar Rapids, '66
 Bob Larson, East Moline, Ill., '65
 Scott Leighty, Burlington, '66
 Jay Lewis, Bethesda, Md., '66
 Gary Lohzough, Blairsburg, '65
 Jack McAuliffe, Barrington, Ill., '66
 Mike Maier, Peoria, Ill., '66
 Mike Miles, Galesburg, Ill., '66
 Jim Ostrander, Woodbridge, Conn., '65
 Ivars Palks, Marshalltown, '65
 George Peters, North Platte, Nebr., '65
 Pat Peterson, Pittsburgh, Pa., '65
 Dave Prince, Sioux City, '66
 Ed Skowronski, Rock Island, Ill., '66
 Don Tesdell, Des Moines, '66
 Ken Wiggers, Eldridge, '65
 Jim Willenborg, Dyersville, '66
 Dave Willig, Decorah, '66



HIGHLIGHT of the Christmas season is the annual dinner-dance held at the TKE house. Seventy-five couples attended this year.

TAU KAPPA EPSILON - *Front Row:* Lynn, Matiz, Elstner, Leighty, Paulson, Jim Taylor, Justice, Mraz. *Second Row:* McKiness, Dippold, Thompson, Richardson, Kolbe (pres.), Mullins, Hall, Tanner, Johnson, Hoefle, Primus. *Third Row:* Carl, Kaiser, Clarey, Dunlap, Prawl (sec.), Mrs. Grimm, Ash, Davenport, Brehm, John Taylor, Dee, Willig. *Fourth Row:* Weigle, Carlson, Starke, Hanna, Laird, Maier, Miles, Lamb, Filipi, Schram, Hanselman (treas.), Kroeger, Briggs. *Fifth Row:* Peters, Seymour, Wiggers, Willenborg, Terry, Brutzman, Mayberry, Cisrowski, Burkards, Achterberg, Lewis, Hocker, McAuliffe. *Sixth Row:* Walter, Reynolds, Anderson, Prince, Bonignars, Tesdell, Christiansen, Franke, Hrdlicka, Sanderman, Cronn, Frein, Pilcher. *Back Row:* Doering, Jacobson, Roberts, Auliff, Lacey, N. Olberding, Burns, Dobbin, Bartenhagen, Fredergill, Reading, Calhoun, Hardy, Sille, Richards, Roe (v.p.).



THETA CHI'S and their dates participated in a "Roman Holiday" during spring quarter. Dressing in togas, everyone in their costumes appeared as part of a picture of ancient Rome as they sat on cushions. Stone columns and a wine fountain added to the atmosphere. On another trip to Europe, the "Hotel Theta Chi" was established along The Iron Curtain in Germany. The hotel served as a way-station for refugees escaping from East Germany via an underground tunnel. The attire consisted of Old German style clothes and German beer steins served as favors for the dates. On April 20 at the Savory Hotel in Des Moines, Ann Lowe was crowned the Theta Chi sweetheart at the "Carnation Cotillion". Taking time out from their parties, the Theta Chi's earned the IFC award for scholarship advancement for 1962.

THETA CHI



*Scholarship advancement award goes to Theta Chi's,
Europe featured in house party settings*



THETA CHI—Front Row: Arcus, Morse, Mrs. Denman, Pfitzenmaier, Moeller (sec.), Albrecht, Gruenhagen. Second Row: Weresch, Schwensohn, Blough (treas.), Pryor. Third Row: Englert, French, McKiness, Blue, Spooner, Lege. Fourth Row: Johnson, Grimes, Tutt, McMin, Jensvold, Hughes, Anderson. Back Row: Woods, Boten (v.p.), Laurie, Hoff, Heggen, Stevenson, Heintz, Schutter.





THE MYNAH BIRD ENTERTAINING Rich Gruenhagen, Jim Arens, and Andy Thompson is the present given to the house by the pledges.

ACTIVES

Gary Albrecht, Readlyn, '64
 Dave Arendts, Des Moines, '63
 Ron Blough, Western Springs, Ill., '63
 Jim Blue, Marshalltown, '64
 Jerry Booth, Ames, '64
 John Boten, Roland, '64
 Ron Clark, Sioux City, '63
 Alfred French, Ames, '65
 Jack Grimes, Buffalo Center, '64
 Richard Gruenhagen, Walcott, '63
 Norman Heintz, Nevada, '65
 Dennis Hughes, Conrad, '63
 Jack Laurie, Orchard Park, N.Y., '66
 Gary Moeller, Milford, '64
 Samuel Morse, Trinidad, Colo., '63
 Gary Pryor, Des Moines, '64
 Ray Schutter, Buffalo Center, '65
 Herb Schwensohn, Cedar Rapids, '64
 Darrel Thake, State Center, '64
 Bruce Woods, Ames, '65

PLEDGES

Tom Anderson, Sioux City, '67
 Jim Arens, Remsen, '66
 Ron Englert, Remsen, '65
 Paul Heggan, State Center, '64
 Steve Hoff, Davenport, '66
 Mark Jensvold, Buffalo Center, '65
 Roger Johnson, Chevy Chase, Md., '65
 Verl Leeger, Lytton, '64
 Ron McKiness, Mason City, '66
 Logan McMinn, Springfield, Ill., '66
 Larry Pfitzenmaier, Cleveland, Ohio, '66
 Bob Stevenson, Colo., '66
 Dennis Tutt, Davenport, '66
 Bill Weresch, Lombard, Ill., '65
 Richard Lutz, Donnellson, '64





RESULT OF OUTSTANDING SERVICE in the field of foreign student relations is the Norman Hackett Service Trophy.

THETA DELTA CHI



Theta Delt's lead in Model U N, People-to-People, and organization of foreign student weekend



A new addition to the THETA DELTA CHI house is the Norman Hackett Service Trophy which they were awarded for outstanding service in the foreign student realm. They are leaders in the university Model United Nations and once a month hold a "foreign student dinner" and "bull session" which usually lasts about three hours. Other cosmopolitan activities include the International Weekend at Des Moines, Cosmopolitan club, and the YMCA. Theta Delt members also had leading parts in organizing the Foreign Student Weekend held on campus. Competition among rooms for scholastic recognition helps keep the house high in scholastic rankings. House parties included a "Roman Rampage" and a "Swamp Party" with the fitting decorations and dress, and the formal, "Carnation Cotillion."

ACTIVES

Dwight Bates, Glen Ellyn, Ill., '64
 Edward Booth, Clinton, '65
 Norman Caldwell, Council Bluffs, '64
 Stan Collins, Mason City, '65
 Ron Grier, Marshalltown, '65
 Robert Hagerman, Kirkwood, Mo., '65
 Gerry Hansen, Clinton, '65
 James Hennigar, Manly, '64
 Richard Heuwinkel, Council Bluffs, '65
 Richard Horton, Marshalltown, '65
 Gary Johnson, Green Bay, Wis., '65
 Ronald Kaldenberg, Pella, '65
 Richard King, McCook, Neb., '65
 James Korte, Melbourne, '64
 Stan Layton, Layton, Utah, '65
 Dennis Lettow, Alden, '64
 Walter Maciak, Worcester, Mass., '63
 Donald McHaffey, Cedar Rapids, '64
 James Meehan, Dumont, '65
 Wayne Miller, Moline, Ill., '64
 Bill Moore, Ames, '65
 David Nilsson, Hampton, '65
 Bernie Poore, Council Bluffs, '64
 Kenneth Reimer, Guttenberg, '65
 John Richards, Ames, '63
 John Schrock, Lockport, Ill., '65
 Karl Sera, Tokyo, Japan, '64
 Robert Smith, Waukegan, '64
 Robert Thompson, Ames, '63
 Leroy Torkelson, Ames, '65
 Terry Wehrman, Marshalltown, '63
 Jerry Whitlock, Des Moines, '63

PLEDGES

James Barber, Council Bluffs, '66
 Frank Brand, Winona, Minn., '66
 Emerson Brown, Kinnelon, N.J., '66
 Terry Chew, Council Bluffs, '66
 Tim Chew, Council Bluffs, '66
 Wayne Hibbs, Forest City, '66
 Keith Jenkins, Belleville, Ill., '66
 Richard Jorgenson, Joliet, Ill., '66
 Ken Kaiser, Lake Bluff, Ill., '65
 Michael Knotek, Council Bluffs, '66
 Billy McKee, Oskaloosa, '66
 Steve Shearer, Webster Groves, Mo., '65
 Dan Spray, Hillsboro, '66
 Denny Wilson, Monroe, '66
 Eugene Young, Council Bluffs, '66
 Allan Zittergruen, Farmersburg, '64



THETA DELTA CHI - *Front Row:* Meehan, Lettow (sec.), Caldwell (sec.), Mrs. Moseley, Sera, Grier. *Second Row:* Layton, Hibbs, Jorgenson, Hagerman, Chew, Jenkins, McKee. *Third Row:* Smith, Shearer, Poore, King, Booth, Nilsson. *Fourth Row:* Hennigar (treas.), Johnson, McHaffey, Kaiser, Torkelson, Barber, Knight. *Back Row:* Schrock, Miller, Maciak, Young, Brown, Brand, Spray, Wilson.



Four hundred thirteen hungry coeds ate their way through all the pancakes they wanted at the THETA XI Pancake supper in the fall. Some of the fellows donned chef hats and took over in the kitchen, while others served as chauffeurs to transport the girls from the dorms. After two nights of flapjacks, fun, and fellowship, the boys turned in their \$225 profit to the Campus Chest. As the girls visited the Theta Xi house and wandered by the trophy cases, they saw gold symbols of the boys' recent softball and volleyball championships. November 3, the house took on decorations of fleur-de-lis for the annual fall formal, which included the crowning of a Theta Xi sweetheart. March, 1963, marked the beginning of a new addition which includes a new rec room, chapter room, enlarged kitchen, and housemother's quarters.

THETA XI



Theta Xi plans addition to house, hosts \$225 pancake supper for campus chest



THETA XI — *Front Row:* Eberle, Sharp, Conklin, Carter, Schutte, Hixson, Nelson, Selby. *Second Row:* Engrav, Miller, Christiansen, Mrs. Dickman, Stewart, Holdsworth, Lacher, Schooley. *Third Row:* Voorhees, Wille, Witzenburg, Panther (sec.), Pedersen, Shelton, Petersen, McGovern. *Fourth Row:* Jennison, Ziegler (v.p.), Anderson, Frey, Meltzer, Gerbig, Selander, Honert. *Back Row:* Streeter, Obenauf, Voorhees, Jones, Burkett, Galvin, Larson, Watson.





FLEUR-DE-LIS blossomed at the Theta Xi house for the annual fall formal at which the fraternity's "sweetheart" was crowned.

ACTIVES

Ron Burkett, Merrill, '65
 Neal Carter, Muscatine, '63
 Larry Christiansen, Denison, '65
 Jim Dresser, Ames, '63
 Jim Eberle, Schenectady, N.Y., '65
 Fred Gerbig, Fairbault, Minn., '63
 Marvin Hixson, Waterloo, '65
 Al Holdsworth, Newton, '65
 Gene Honert, Davenport, '65
 Steve Jennison, Riceville, '65
 Tom Jones, Des Moines, '65
 Gill Lakker, Rochford, Minn., '65
 Bill Meltzer, Cedar Rapids, '63
 Larry Nelson, Dysart, '63

Jim Panther, Davenport, '64
 Mike Pederson, Waterloo, '65
 Bob Schooley, Washington D.C., '64
 Ted Schütte, Sibley, '65
 Jim Selander, Cottonwood, Ariz., '63
 Jim Sharp, Arion, '65
 Mike Stewart, Swea City, '65
 Dennis Witzenburg, Des Moines, '65
 Gary Witzenburg, Des Moines, '63
 John Ziegler, Waterloo, '63

PLEDGES

Jerry Bailey, Humboldt, '64
 Pat Butler, Rochester, Minn., '64
 Roger Coltvet, Humboldt, '65

Doug Frey, Oskaloosa, '66
 Terry Galvin, Waterloo, '66
 Tom Gerbig, Fairbault, Minn., '66
 Bob Hansen, Waterloo, '66
 Bill Johnson, Pine Beach, N.J., '66
 Jon Larson, Cresco, '66
 Bob Licko, Mediapolis, '66
 Doug Mauch, Sibley, '65
 Larry Obenauf, Mundelein, '66
 Bruce Peterson, Ames, '66
 John Selby, Des Moines, '66
 Dane Shelton, Glen Ellyn, Ill., '66
 Don Streeter, Kellogg, '66
 Carol Swalla, Des Moines, '66
 Jeff Voorhes, Des Moines, '66
 Dale Willie, Hartley, '64



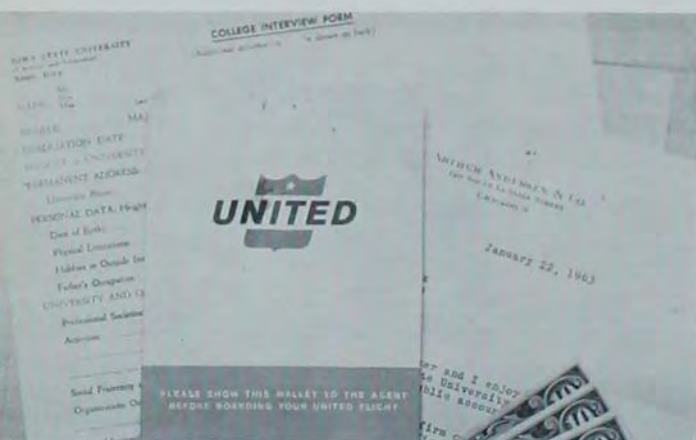

Seniors Editor

Larry Hermann



Senior, you've spent four years or more hoping you'll leave Iowa State clutching a diploma, and at last it looks like you have a good chance of doing it. But there's more than the diploma, maybe you're also up for a commission and due for getting those bars pinned on your dress uniform. There are interviews, interview trips, and decisions to be made. This is your last look at ISU as an undergraduate part of it. Look with relief or with nostalgia, you won't change the fact that it is a way of living and a part of your life you are finishing. Look as you leave.



SENIORS

SENIOR CLASS OFFICERS



PLANNING senior activities and deciding on the class gift to the university is the job of the senior class officers. Handling the job this year were: Bill Murray, vice president; Karen Waggoner, secretary; Tom Timm, president; Keith Weber, treasurer.

COLLEGE OF AGRICULTURE

There is a great demand for men and women who are educated in agriculture at Iowa State University. As agriculture becomes a more complex enterprise, scientific programs, concepts, and training are applied to the many phases of agriculture. The demand is for the young graduate who has a thorough understanding of the basic concepts related to this more complex agriculture. Graduates with a degree in agriculture from Iowa State aim their training to many occupations including work in agricultural industries, farmers or farm managers, extension specialists and assistants, and communication directors. A curriculum in agriculture gives the student an opportunity to study the phase of agriculture in which he is most interested. Graduates of the college must have spent at least six months gaining practical experience in their chosen field before graduation.



Abbas, Leon E.
 Ackerman, Richard H.
 Adams, Dennis D.
 Aldrich, R. E. Lee, III
 Allen, Richard D.
 Amunson, Leonard E.

Anderson, Harvey J.
 Anderson, Richard E.
 Anderson, Roger G.
 Augustine, Edwin J.
 Avey, James A.
 Banks, Robert C.

Bane, Kenneth M.
 Bassett, Richard L.
 Beck, Arnold J.
 Beebout, Harold S.
 Belden, Carl R.
 Benedict, John R.

Berkland, William R.
 Betz, Douglas JJ.
 Black, Duane A.
 Blott, James T.
 Booth, Russell K.
 Bowden, Del K.

Bower, Ronald A.
 Bowersox, James J.
 Bowstead, Jane L.
 Bradley, Nicholas N.
 Brooks, Claire E.
 Brown, J. Kent

Brown, Wayne E.
 Brutsche, Dan L.
 Buchler, Duane R.
 Buman, John M.
 Burchfield, John S.
 Burcham, Robert O.

Burrack, Jim W.
 Busch, Wayne A.
 Buss, Val D.
 Campidilli, William R.
 Cassabaum, Gerry R.
 Chally, Darrel E.

Clark, Larry J.
 Collins, Charles H.
 Cook, Harlan D.
 Cuttall, Gary L.
 Cunningham, Roger A.
 Davis, Gary S.

Dillman, Donald A.
 Dingman, Donald R.
 Dohrmann, William B.
 Dooley, Robert W.
 Drew, John K.
 Ducommun, William H.

Agriculture

Dunn, Terry W.
Easter, Gilbert H.
Elling, Fred H.



Ellingson, Larry A.
Engwall, Robert E.
Epling, Larry H.
Erickson, Larry E.
Erickson, Mark S.
Erickson, Nanette M.



Faas, Donald F.
Fortier, John A.
Fotsch, Wesley A.
Fullenworth, Karlton L.
Fuller, Edmund L., Jr.
Fullerton, Gerald E.



Fulton, Rodney G.
Gamble, John C.
Gerds, Ronald C.
Goldsmith, Jerry G.
Goodman, Donald R.
Gound, John C.



Graham, Harold W.
Graham, John G.
Gray, Jack P.
Greimann, Vernon L.
Grimm, David R.
Gross, George R.



Gruenhagen, Richard D.
Guge, Gary G.
Hamm, David L.
Harman, Raymond W.
Helfert, Mervyn L.
Hembry, F. Glen



Henderson, Douglas C.
Hendricks, Donald P.
Hoel, Edwin G.
Hollenbeck, Larry D.
Hosch, James C.
Hummem, Larry M.



Hunziker, Roger F.
Ingersoll, James W.
Jahr, Fred W.
Jansen, Ivan J.
Janssen, Bernard J.
Janssen, Steven A.



Johnson, James D.
Johnson, Melvin T., Jr.
Johnson, Robert C.
Johnston, Tommy L.
Jorgensen, LeRoy A.
Kabela, Lawrence J.





Kain, Patrick H.
 Kesselring, Ronald D.
 Kinney, James R.
 Kirsch, Alvin J., Jr.
 Kjome, David J.
 Klein, William C.

Kleiss, Stanley W.
 Klindt, Harvey A.
 Krotter, Fred C.
 Kuhlman, Allen B.
 Kuhn, Keith F.
 Lahmann, Paul E.

Lake, Max B.
 Larson, Charles G.
 Larsen, Richard L.
 Latham, Willard J.
 Lesch, Gene L.
 Livengood, Kenneth R.

Louscher, Steven V.
 Louth, Mohammed H.
 McCauley, David W.
 McDonough, Edward C.
 McDowell, Michael L.
 McFadden, Duane C.

McFarlane, Donald G.
 McGuire, Richard J.
 McGuire, Robert L.
 McMinimee, Andrew C.
 Mann, Arthur R.
 Maschwitz, David E.

Melsa, Larry L.
 Mess, Elmer L.
 Michel, Greg A.
 Miller, Donald R.
 Miller, Paul D.
 Mindrup, Larry A.

Mitchell, Clark J.
 Morgan, James W.
 Mortimer, John R.
 Mullins, Thomas E.
 Murphy, Dan M.
 Murray, William A.

Mvli, Russell C.
 Newcomb, Jim
 Newmarch, Jack L.
 Nixon, James H.
 Nollen, Stanley D.
 Nuzum, Arnold L., Jr.

Oliver, Stewart A.
 Pace, David E.
 Parkinson, Richard C.
 Patrick, Elizabeth G.
 Patrick, Ronald D.
 Pauley, Lyle D.

Agriculture



PROFESSOR Wayne Scholte, in a soils lab, lists some indentifying characteristics of various types of soils.

Pellett, James V.
 Pena, Numa P.
 Peterson, John J.
 Platt, Roger L.
 Poppen, Roger D.
 Prior, Scott L.



Reeves, Robert R.
 Richards, Marvin D.
 Risius, Larry J.
 Saladino, Charles S., II
 Sanders, Bernard L.
 Satterlee, Alan K.



Schaurer, Claude H.
 Schellhase, Curtis B.
 Schmuckey, James H.
 Schneider, Donald W.
 Schmidt, Bruce E.
 Schwieger, Barton L.



Scott, LeRoy A.
 Selley, Roger A.
 Severson, Larry S.
 Shattuck, Richard H.
 Shepard, John K.
 Siex, Dwayne R.





Silberstein, Roger C.
 Sncad, John E.
 Speers, George M.
 Stadtmueller, Richard A.



Steege, Dwight L.
 Steffenson, Earl R.
 Stiegemeyer, John R.
 Stephens, Boyd L.
 Stille, Thomas A.
 Stutsman, Ronald E.



Tanner, Brooke B.
 Tekippe, Earl W.
 Thelen, Ronald T.
 Thompson, William O.
 Thyse, Forrest W.
 Ticknor, Keith A.



Treloar, Robert H.
 Turk, Melvin D.
 Van De Valle, George L.
 Van Kley, Alan C.
 Vasko, Robert C.
 Voltz, James W.



Vosburg, Noble E.
 Walton, William N.
 Webb, Gary A.
 Weber, Keith A.
 Whitson, Thomas D.
 Willms, Donald L.



Wildung, David K.
 Winters, Larry L.
 Wilson, Wendell W.
 Wisor, James F.
 Woldruff, Alan
 Years, Kerald E.



Electrical Technology Graduates

Front Row: Couch, Adams, Petersen, Lahrman, Kunz, Smith. Second Row: Dennis, Zagan, Schaper, Fowler, Rojohn. Back Row: Svejda, Lickiss, Arbuckle, Vander Pol, Farr, Storer.

COLLEGE OF ENGINEERING

A slide rule. A log table. A math book. An Iowa State engineer can usually be found with one or more of the tools of his trade as he pursues his engineering studies at Iowa State. An engineering education aims to develop an engineer with a capacity for objective and analytical thought. An engineer is an individual trained to bring the finest and newest developments to industry and homes. A nuclear rocket is sent into space and the knowledge of an Iowa State engineer is at hand. Your home is heated by solar power and an Iowa State engineer figures directly in the research. A graduate engineer working for his PhD degree unravels a mystery for a new fuel and the prominent man is an Iowa State engineer. An Iowa State engineer is a man with a well-rounded education working to give his family, his friends and his nation a safer place to work and play.

Ackerman, David L.
Ahlstrand, Robert
Allen, Alexander S.
Altorfer, James R.
Anderson, Robert J.
Archer, John L.



Baack, Edwin W.
Bailey, Ronald L.
Bair, Richard A.
Baker, Allan E.
Ballard, Dale A.
Barker, William C.





Barnes, C. David
 Batchter, Richard M.
 Battey, John C.
 Bedard, Patrick J.
 Beers, Warren E.
 Beguin, Robert G.

Behlmer, Terrence R.
 Bengtson, Harlan H.
 Benning, Roger D.
 Berryhill, David W.
 Beshaw, Thomas A.
 Bilsborough, Arlen T.

Bilyeu, David P.
 Bossard, Fredrick R.
 Bowman, Gary L.
 Boyer, Kenneth E.
 Brown, Bernard E.
 Brown, Robert T.

Bruns, Douglas V.
 Brush, Warren B.
 Buls, Melvin L.
 Burke, Patrick T.
 Burns, Donald
 Burrell, Samuel M.

Burt, Richard L.
 Byers, Bruce E.
 Casson, Keith L.
 Chalfant, Ronald L.
 Chapman, Donald E.
 Cheng, Peter S. C.

Christianon, Robert D.
 Clark, Ronald L.
 Claude, Jerry L.
 Cobie, Robert B.
 Coffin, Ronald L.
 Cornish, G. Kent

Corrough, James V.
 Crabb, James O.
 Cramer, William D.
 Cronin, Don D.
 Crouse, Fred W., Jr.
 Crowley, Philip C.

Cutler, Jody L.
 Cyphers, George E.
 Dachler, Thomas G.
 Dana, Paul R.
 Davis, Douglas A.
 Debo, John C.

DeBoer, Darrell W.
 Dick, John R.
 Dommel, Richard L.
 Dressen, Ronald J.
 Dutcher, Gerald L.
 Dvorky, James R.

Engineering

Dwinell, James I.
Dyktra, K. James
Eilers, Delos A.



Ellis, Robert L.
Engelbrecht, Mark
Ennis, N. Neil
Ernsberger, Garry E.
Evans, Samuel W.
Fitzpatrick, John D.



Flom, Roger E.
Forrester, John H.
Fowler, Richard F.
Fredregill, Jame M.
Freese, Frederick P.
Fritz, James E.



Fuger, Val E.
Gabel, Richard C.
Gable, Robert W.
Gelhaar, Charle J.
Gerber, Dean E.
Gerdes, Donald E.



Gerst, Adolph H.
Gerst, Melvyn L.
Gethmann, Jack B.
Gibson, Bruce M.
Clifford, Donald C.
Gilson, Harold L.



Glandorf, David R.
Glas, Charles M.
Gaspie, Richard D.
Goebel, Thomas W.
Goering, Gerald T.
Goering, Kenneth R.



Gooch, Richard M.
Griffith, Ronald J.
Guenther, Charles D.
Guerrero, Marian B.
Hadden, Hugh J.
Haddock, Lyndon K.



Haddock, Ronald B.
Hagman, Robert M.
Hall, Royce D.
Hammond, Philip S.
Hansen, Daryl D.
Hansen, Marion G.



Harvey, Jerry G.
Hays, Allen E.
Heider, Charles H.
Heinemann, Darol A.
Hemme, William R.
Henn, John I.





Hentzel, Henry C.
 Herington, Carl L.
 Hiland, Douglas A.
 Hiley, Phil
 Hink, Gary
 Hocshtein, Alan L.



Hoffman, Richard O.
 Hoffstatter, John P.
 Hollingshead, David H.
 Hougham, Ronald L.
 Howalt, James P.
 Howard, James P.



Howell, Donald A.
 Hudson, Donald E.
 Hutchinson, Boyd L.
 Hynes, Larry J.
 Jacobsen, Karsten O.
 Janss, Peter F.



Jasper, William L.
 Johnson, Fred T.
 Johnson, Joel B.
 Johnson, M. Richard
 Johnson, Ronald T.
 Karlsbakk, Oyvard



Kellstrom, William A.
 King, Merle L.
 Kniepkamp, Richard L.
 Knoop, Thomas A.
 Knox, Jack
 Koel, Delmar P.



Kouri, James
 Krocheske, Joes
 Kudrle, Carter S.
 Lacey, Royce O.
 Lane, Ronald F.
 Lanman, John E.



Larson, Dennis L.
 Larson, Lowell A.
 Latta, Larry D.
 Laumbach, Ron L.
 Lemesh, Michael S.
 Limas, Robert



Linder, Richard L.
 Liu, Rex R. Y.
 Lo, Alvin H.
 Logan, John W.
 Long, Howard A.
 Lund, Oscar M.



McDonald, James C.
 McFarland, James R.
 McGinnis, Bryan J.
 McWilliams, Conrad
 Maden, Richard E.
 Mann, Henry A.

Engineering

Martinsen, John L.
Mason, Ronald C.
Mechan, James B.
Mentzer, Robert E.



Messner, Alan
Meyer, Harold W.
Meyer, William D.
Michalek, Robert H.
Middlebrook, Ronald F.
Mohling, Gerald D.



Moldt, James R.
Moore, James R.
Mooty, Donald J.
Mortensen, Ronald A.
Morton, David M.
Mossman, Gary



Neiers, James W.
Nelson, David L.
Nelson, Gary A.
Nelson, Larry R.
Netten, Alvin D.
Ney, James F.



Nichols, Dave A.
Nicklas, David G.
Neibur, Douglas P.
Nielsen, George V.
Novak, Leonard L.
Nutt, Melvin J.



Oakland, John A.
Oleson, Gary K.
Oleson, Norman S.
Olsen, Neil C.
Olson, Donald S.
O'Neill, James E.



Ory, Jack H.
Ory, William A.
Ostermann, Robert K.
Page, James M.
Pallas, Edwin J.
Passerd, Richard N.



Patterson, Ralph
Paulson, Robert O.
Pedersen, Dean R.
Penaluna, Thomas R.
Petermeier, Norman B.
Petre, Alan W.



Pestotnik, Thomas E.
Peterson, Delbert R.
Pettit, Donald E.
Philipp, Bruce E.
Pickett, Frank W.
Pilcher, Thomas E.





Ploss, Jon L.
 Poland, Charles E.
 Power, Howard L.
 Prendergast, Thomas K.
 Pries, David R.
 Pullen, Mark C.

Pumplin, Bruce A.
 Raps, Stephen G.
 Reed, Larry E.
 Resch, Gerald W.
 Ridout, Philip E.
 Rinkleff, Hermann

Robinson, George M.
 Rodewald, Terrence J.
 Roeder, Alan W.
 Roeder, Michael L.
 Roth, Dennis L.
 Rump, William M.

Ryberg, Roger D.
 Safris, Charles E.
 Sandahl, Michael L.
 Santelman, Roger D.
 Schach, Kent I.
 Schantz, Richard

Schaub, Sherry J.
 Schilling, John F.
 Schlotfeldt, Raymond J.
 Schmiedel, Robert H.
 Schnicker, Donald L.
 Schoeck, Kenneth A.

Schoeppner, Michael P.
 Schroeder, James R.
 Schumann, Donald H.
 Schwartz, Rodney E.
 Schwyhart, Winston R.
 Scott, Gary G.

Scribner, Richard C.
 Shah, Anil K.
 Sheets, James B.
 Sheetz, James R.
 Sheppard, Dale A.
 Siglin, Donald J.

Sirois, James E.
 Slothower, Charles E.
 Smalley, Stanley P.
 Smith, J. Richard
 Smith, Kent C.
 Smith, Richard A.

Smoldt, James D.
 Sorenson, John D.
 Speer, Howard V.
 Spiess, Edward A.
 Spoor, John H.
 Stacey, Mark L.

Engineering

Stanley, Raymond E.
 Stauffer, Richard C.
 Stehn, James L.
 Stephens, Kenneth R.
 Sundquist, Stephen A.
 Swain, Dennis



Snydergaard, Dale W.
 Thompson, Hayne A.
 Thompson, LeRoy R.
 Thoyson, Eldcan F.
 Thrailkill, Ramon
 Titus, Gary W.



Tobias, Warwick R.
 Toms, Philip M.
 Townsend, Donald A.
 Trytten, Chris T.
 Uhlenhopp, P. Bruce
 Ulrich, Jerry L.



Vert, David H.
 Walter, David L.
 Watson, Carl R.
 Weber, Robert J.
 Wedemeyer, Lowell R.
 Wherspann, Jerry R.



Wernecke, Frank W.
 White, David W.
 Wicklund, Gary A.
 Wictor, Kenneth P.
 Williamson, Michael D.
 Wilson, David M.



Wilson, Ronald
 Wilson, Wayne W.
 Wiltgen, Eugene F.
 Wiltsic, Kenneth K.
 Winters, Wesley H.
 Wirtz, Richard W.



Wisbey, Robert W.
 Wolf, Lyle C.
 Wolfe, John R.
 Woodford, Robert C.
 Woods, Gerald R.
 Woodward, Jerome M.



Worrell, Vernon L.
 Yager, Yale W.
 Young, Hugh A.
 Youssefyeh, Rouhollah D.
 Zobenica, Ronald M.





VARIOUS YARNS and a floor loom allow Judy Clause to experiment with textures in a special problems course offered by the Clothing and Textile division of Home Ec.

STUDENTS in Home Ec. learn the art of serving a full course dinner while living in West Fisher Home Management House.



College of Home Economics

Child development. Education. Textiles and clothing. Home management. These are only a few of the many fields one can choose in the College of Home Economics. Graduates of the College of Economics may be found in these and many other varied walks of life all over the world. The college provides their graduates with a "liberal" education preparing the student as a person, citizen, and family member. From freshman days each student works closely with a faculty advisor who serves as a faculty friend, giving assistance in planning academic programs and counseling in all aspects of campus life. Graduates, found scattered all over the world, represent Iowa State training in industry as research technicians in the midwest, as buyers and designers for department stores in style-conscious communities, as teachers in many schools and as organizers in many of the nation's homes being excellent mothers and managers of their own families.

Home Economics

Adix, Marilyn A.
Allen, Marilyn K.
Amick, Martha A.
Anderson, Joann L.



Anderson, Mary Jo E.
Asell, Carol Lou
Barclay, Jean A.
Barcus, Karen R.
Bartsch, Karen M.
Bayes, Carol A.



Beitelspacher, Arlene F.
Blanchard, Karen A.
Boatman, Susan M.
Boc, Mary E.
Bopp, Hane E.
Bonte, Linda R.



Botine, Karen E.
Bottomley, Patricia A.
Bowman, Ina Jane
Brekke, Carol E.
Brown, Barbara J.
Burns, Sandra S.



Burrowes, Susan A.
Campbell, Rita M.
Carlson, Janet M.
Carnes, Sue K.
Carney, Roberta
Carswell, Barbara R.



Cassabaum, Linda S.
Clause, Judith J.
Clymer, Donnice K.
Comfort, Carol A.
Cord, Nancy J.
Costello, Jane E.



Cox, D. Dorene
Cruthirds, Sharon T.
Cunningham, Carolyn R.
Dankenbring, Janet F.
Davis, Kathleen E.
Denny, Kathryn L.



Dodds, Janice
Dorrell, Judith F.
Dunnell, Janet R.
Duroe, Susan J.
Eichhorn, Sandra L.
Fisen, Sally H.



Flickenger, Nancy
Elliott, Terry B.
Elwood, Barbara A.
Emmert, Katherine
Erickson, Kathleen K.
Farmer, Mary K.





Foerder, Ruth H.
 Forrester, Jean E.
 Fredregill, Julia R.
 Glover, Janet K.
 Goodin, Ellen E.
 Gorgen, Mary J.

Gouldin, Sybil A.
 Gray, Mary M.
 Gregerson, Nancy L.
 Grunschel, Karen G.
 Hafner, Georgia L.
 Hall, Marina D.

Hardy, Ann
 Harper, Mary M.
 Harvey, Peggy L.
 Hash, Jacquelin
 Haugen, Barbara D.
 Hawkins, Malinda H.

Hecker, Donna Mary
 Hicks, Virginia L.
 Hill, Jeannine G.
 Hirman, Majorie A.
 Hoffman, Patricia R.
 Holcomb, Virginia K.

Holt, Mary E.
 Houghan, Nancy J.
 Howe, Marilyn A.
 Hughes, Judith K.
 Humphrey, Sharon L.
 Humphreys, Heather A.

Hunsberger, Gretchen R.
 Hunter, Mary J.
 Hurst, Jeanne A.
 Huser, Nancy
 Hutchinson, Judith Ann
 Hutchinson, Martha L.

Irwin, Mary Lee
 Johannsen, Marilyn J.
 Johnson, Julie C.
 Johnson, Patricia B.
 Jolly, Joyce
 Jones, Barbara R.

Jones, Dorothy F.
 Jones, Virginia
 Juffer, Janice E.
 Kaiser, Carolyn K.
 Kaup, Betty
 Ketelsen, Carole A.

Kidney, LaVonne D.
 Kleespie, Karen L.
 Klein, Mary E.
 Knudson, Joyce E.
 Koski, Bonnie R.
 Kragt, Diane B.

Home Economics

Krahl, Barbara C.
 Kruse, Darlene J.
 LaBarre, Susan



Larew, Donald E.
 Larkin, Judith E.
 Lumbach, Sabra
 Leinen, Verlee A.
 Lemon, Marilyn C.
 Leonard, Margaret E.



Lewis, Martha M.
 Livingston, Mary C.
 Livingston, Sally K.
 Lott, Sandra H.
 Love, Mary E.
 Lovrien, Phyllis A.



Lunde, Carole A.
 McCormick, Kay A.
 McElroy, Donna M.
 McGregor, Mary D.
 McKim, Grace A.
 McMillen, D. Marlene



Marra, Lois A.
 Mayer, Patricia J.
 Melcher, Susan E.
 Miller, Debres J.
 Miller, Joyce R.
 Miller, Marsha A.



Minert, Keo A.
 Mino, Evelyn L.
 Mitchel, Paulette
 Mleynick, Nancy
 Moore, Nancy A.
 Moren, L. Ann



Nelson, Mary A.
 Newell, Elizabeth A.
 Nichols, Suann P.
 Niebuhr, Linda D.
 Nieman, Patricia A.
 Nord, Rosemary S.



Orton, Karen K.
 Palmer, Mary P.
 Panncke, Maty L.
 Parizek, Jonette R.
 Parker, Jane
 Parks, Beverly J.



Pavey, Carol A.
 Peterson, Valois R.
 Petsche, Mary E.
 Pike, Marcia S.
 Pierson, Barbara K.
 Plumb, Marilyn A.





Potter, Janet M.
 Putnam, Nancy S.
 Readhead, Janet E.
 Reese, Joy E.
 Rice, Joyce E.
 Rietz, Carmen J.

Rings, Meredith S.
 Rippetoe, Susan B.
 Rodriguez, Meriemil
 Rohwedder, Kathy A.
 Roush, Mary A.
 Rubio, Maria de L.

Ruger, Jane L.
 Ryan, P. Jane
 Ryb, Jan
 Saltou, Iris E.
 Sanny, Beverly L.
 Sargent, Darlys M.

Schafbuch, Janet F.
 Schweitzer, Mary A.
 Schweitert, Shirley J.
 Shadle, Julie M.
 Shahan, Karen M.
 Shelgren, Sandra C.

Shepard, Judith E.
 Sime, Sandra E.
 Sindt, Ann M.
 Slykhuis, Janice N.
 Smith, Eleanor B.
 Smith, Joyce A.

Smith, Sally J.
 Sonksen, Kay A.
 Soultz, Maurene
 Stanley, Carol J.
 Steele, Meredith A.
 Stenstrom, Deanne L.

Sterling, Judy L.
 Stine, Norma R.
 Strayer, Rebecca S.
 Synnes, Linda I.
 Tanaka, Elaine T.
 Taunk, Karen I.

Taylor, Diane
 Thomas, Anne S.
 Thompson, Susan D.
 Todoroff, Bonnie
 Thornton, Margery
 Tigges, Sybil J.

Tokheim, Dorothy A.
 Tomlinson, Susan B.
 Trachta, Anita K.
 Turner, Jane E.
 Vetter, Naomi A.
 Voigt, Carolyn A.

Home Economics

Waggoner, Karen D.
Wallen, Gail L.
Warner, Donna R.
Warner, Nancy J.



Warning, Ann C.
Waterhouse, C. Danora
Welch, Jean A.
Welch, Joan M.
Westrum, Lavne L.
Wiegand, Kay L.



Wightman, Patricia S.
Wilfong, Judy A.
Wilken, Carolyn S.
Wilson, Nancy I.
Wilson, Sara M.
Winkelmeyer, Cara E.



Wissbaum, Anne M.
Woodman, Carol L.
Worsley, Suzanne F.
Wright, Anita M.
Wubben, Julia M.
Young, Constance J.



College of Science and Humanities

FINE MEASUREMENT is made on a physics research project. Research and Graduate school work await some of the seniors.



Variety. Depth of knowledge. Humanities. Expansion. These are only a few of the characteristics of the College of Science and Humanities. Variety is the key. Many majors and courses of study are open to the men and women who choose a career in this department. These choices may range from chemistry or English to physical education, naval science, or history and graduates may be found as teachers, laboratory technicians, office managers or research workers in industry. The College of Science and Humanities offers a great depth of knowledge for the science student. Core courses such as mathematics, history, and modern language, aim to develop the humanities area of a science student's education and helps a student to understand himself and others better. Growing is also a big characteristic of the College of Science and Humanities. The enrollment in the College equals the enrollment of the largest College, Engineering.



Abbas, William
 Abrahamson, Ann M.
 Ackerman, Jean M.
 Anderson, Karen K.
 Anderson, Kenneth L.
 Anderson, Ronald R.

Arnould, Richard J.
 Asklof, Shirley A.
 Bahnsen, Loretta E.
 Bailiff, Rosemary J.
 Baldwin, Elizabeth A.
 Balloun, Joe L.

Balodis, Zigurds
 Barkema, Dorothy J.
 Bergstrom, Richard F.
 Birk, James R.
 Bottge, Beverly J.
 Brenner, Christopher H.

Brown, Barbara J.
 Brown, Dennis L.
 Brown, Warren L.
 Bruner, Dick
 Burrell, Steven K.
 Calhoun, Barbara M.

Carey, DeLorese M.
 Charlson, Arthur K.
 Carlson, Craig E.
 Cassill, Joy
 Christensen, Glenn K.
 Christensen, Lee R.

Christian, J. Mark
 Christiansen, Marjorie A.
 Coffin, Stanton F.
 Collier, John L.
 Conger, Larry A.
 Cook, Lawrence E.

Cox, William F.
 Cronn, John C.
 Dahlin, Carolyn J.
 Dahmus, Michael E.
 Dambø, Gunars
 Davis, Billy W.

Davis, L. Craig
 Denny, Lynden J.
 Deppe, Laird R.
 Dow, Jean A.
 Dunahoo, Kermit L.
 Durr, Linda L.

Dykstra, Gerald M.
 Dykstra, Richard F.
 Easton, Anne E.
 Edwards, Karolyn J.
 Eichorn, Nancy E.
 Eikenberry, Jon N.

*Sciences and
Humanities*

Ellis, Gary D.
Engrav, Loren H.
Erickson, Jane L.



Ewing, Ronald W.
Exley, Charles E.
Feld, Jay E.
Fie, Sharron L.
Filipi, Charles J.
Findlow, Richard C.



Finnigan, Sally J.
First, William B.
Frisa, Ernest J.
Fryc, David G.
Fuller, Ralph E.
Garner, Paul J.



Gartner, Gerald J.
Gaynor, C. William
Gisvold, Dean P.
Gowan, Barbara L.
Graham, Ronald J.
Graham, Thomas W.



Gray, Frederick J.
Greene, Sharon V.
Greenlee, Robert D.
Haag, Karen M.
Hammar, Walton J.
Hammerstrom, Gary A.



Hankins, F. Terry
Hansen, Miriam K.
Hanson, Mari L.
Harrington, Denis L.
Harris, Joel W.
Hart, Maureen J.



Hart, Michael J.
Hayes, Claude W.
Henderson, Robert A.
Herbst, Nancy L.
Hermann, Cheryl K.
Hermanson, Walter L.



Hicks, John F.
Hilgenberg, Judith P.
Holland, Marianne
Hollander, Adian W.
Holst, Dale J.
Holtz, Earl W.



Honeck, Kayleen K.
Hood, Michael J.
Hopkins, Ronald H.
Hrdlicka, R. Gary
Irons, Eugene J.
Jackson, David W.





Jacobson, Karen L.
Jarnagin, Jerald L.
Jaycox, Alan L.
Jensen, Larry W.
Johnson, Alan F.
Jones, Coral S.



Joseph, Dennis H.
Jess, Steve F.
Jones, Karen G.
Johnson, Charles K.
Johnson, Karla L.
Kaul, Eldon G.



Kay, Dennis H.
Keen, Noel T.
Kelly, Gary W.
Kemmer, Lawrence M.
Kennison, David J.
Kenoyer, Charles E.



Kiesey, Douglas T.
Klein, Douglas P.
Kleven, Gary L.
Knapp, Dean H.
Koch, Thomas E.
Koch, Thomas H.



Koenig, Gary R.
Krummel, Larry L.
Kueper, Theodore V.
Kunce, Jerald A.
Kushlak, Dennis E.
Landwehr, Michael A.



Langesen, Judith M.
Langill, Michael E.
Larsen, C. Allen
Lee, Margaret
Lendertz, Jon D.
Lenz, William B.



Ling, Donald R.
Lowe, Thomas E.
Lyford, Charles
Lynn, William E.
McBride, Loren C.
McCabe, Mary K.



McCorkle, Jeannett A.
McDevitt, Wayne F.
McDorman, Donald J.
McDuffie, Frances J.
McGlynn, Cleo L.
McIntosh, Sharon K.



McManis, Lorraine J.
Marquardt, Lyle E.
Massa, Linda L.
Mehaffey, Ronald C.
Meier, Thomas W.
Merriday, Wilfred W.

Merrifield, Roger, C.
 Miller, Elizabeth A.
 Miller, Susan A.
 Miltner, Thomas E.
 Montag, Robert J.
 Morris, Charles E.



Moses, Ronald W.
 Murphy, Wayne T.
 Murray, Linda J.
 Nagel, David L.
 Nelson, Carole H.
 Nervig, Jeri A.



Ness, Gary C.
 Nies, Elizabeth L.
 Nowling, David P.
 Nye, John R.
 Ode, Diane R.
 Oliphant, Jean R.



Packer, Ellen R.
 Papacek, Clifford A.
 Parrish, Robert R.
 Patch, Kenneth P.
 Pilgrim, Richard J.
 Pearson, Richard K.



Peterson, Alice K.
 Peyton, Phillis A.
 Prawl, Jerry F.
 Rahe, Mary K.
 Randall, William
 Reading, Beverly J.



Renshaw, Nancy H.
 Rew, Richard W.
 Richmond, James M.
 Riess, Dean
 Risser, John F.
 Robinson, Max B.



Rowe, Susan B.
 Royer, Jean L.
 Rozeboom, William L.
 Ruebling, Charles E.
 Ruhde, Donald E.
 Ryken, M. Judy



Salak, Ronald K.
 Sander, Paulette M.
 Schuppe, Thomas G.
 Schutz, Frederick M.
 Shramek, Margaret A.
 Scott, Shirley L.



Selke, Judith W.
 Shank, Clayton D.
 Sindt, Duane D.
 Smith, Kenneth E.
 Smith, Ronald L.
 Smith, William A.





Soth, William R.
 Sparks, Darryl R.
 Sterk, Kenneth R.
 Stewart, Gail J.
 Strachan, Gary L.
 Strand, Martha R.



Schmidt, Donald E.
 Sunde, Karen M.
 Sutter, Richard J.
 Tam, Patrick T.
 Taylor, Robert B.
 Tebben, E. Marvin



Thomas, Diana
 Thompson, Marles M.
 Thorburn, Richard H.
 Tice, Margaret A.
 Timm, Tommy L.
 Twachtmann, Larry A.



Veale, James R.
 Viggers, Kurtis G.
 Voltz, James W.
 Vredenburg, Larry D.
 Wagner, Thomas M.
 Wahrenbrock, James B.



Walker, John A.
 Wall, David
 Waters, David G.
 Waters, Deanna M.
 Weber, James G.
 Wei, Cynthia S.



Whitcomb, Martha S.
 Wiese, Charles H.
 Wind, LaVonne J.
 Wittkopf, Carole J.
 Wiseman, Michael W.
 Woolis, Lucille A.



Yocum, Charles F.
 Zeien, Ralph C.
 Zimmerman, Glen A.

College of Veterinary Medicine

A checklist of the graduate of the College of Veterinary Medicine includes; twenty-one years of age, good moral character, good professional character, at least two quality points, and approval by all departments of the college. The most popular career for an Iowa State graduate of the College of Veterinary Medicine is private practice. Many of the vet med graduates are finding "small animal practice" in larger towns inviting and some maintain small private hospitals equipped for diagnosis and treatment of diseases of household pets. Other vet med graduates aim their careers to occupations with the Federal Government such as meat inspectors and in disease research. All over the nation, graduates of Iowa State's vet med department are found in positions of state and municipal governments, commercial work, public health service, and education and research.



AS A PART of routine requirement in vet med., Ray Morandi, x-ray technician for the day, examines a film after it has been developed.

Andrino, Luis R.
Bashara, Robert T.
Baxter, Bruce E.
Beaumont, Ronald E.
Belding, Raymond L.
Bolte, Henry F.

Boote, Edwin F.
Brown, Roger T.
Byington, Donald P.
Cockrum, Richard H.
Colberg, Dayle D.
Davis, Sidney N.

Dawe, Donald L.
Dorwart, Lee E.
Broivold, Alden O.
Duitscher, Dean W.
Dunham, Edward E.
Elliott, Marvin A.

Eness, Paul G.
Evans, Lawrence E.
Fisher, Gary W.
Flint, John E.
Gardner, Dennis D.
Gilbert, Donald M.





Hart, Lyle A.
Heflie, Delbert M.
Isaacson, Ronald H.



Jaspers, Richard H.
Johnson, James L.
Johnson, Thomas P.
Katzner, Earl D.
Kirchgatter, Richard H.
Kruse, Kent A.



Larson, Ronald
Lau, Timothy
Lindner, Edwin R.
Lucas, James F.
McGovern, Michael J.
McKnight, James H.



Marcus, Sherman J.
Meissner, Keith R.
Morandi, Raymond J.
Nederhiser, Morgan E.
O'Connor, Lawrence M.
Patch, Martin A.



Pitcher, Merritt W.
Rekemeyer, Ross R.
Schickel, David J.
Schumacher, Harry
Sickels, William G.
Solberg, Gaylord M.



Shutter, Glenn A.
Swaney, David M.
Thompson, Robert J.
Wagner, Joseph E.
West, Judson R.
Williams, Dennis L.

BOMB SENIORS

Who didn't get their pictures included

Abbott, Lynn C.
 Abrahamson, Jon W.
 Aggus, Larry R.
 Ahart, Louis C.
 Ahrendt, Marlo C.
 Aldendifer, William H.
 Allen, James C.
 Allison, David B.
 Ambrose, Allen A.
 Amenson, Henry L.
 Andersen, Daryl E.
 Anderson, Lawrence R.
 Anderson, Nancy K.
 Anderson, Phillip J.
 Andresen, Jack E.
 Andrews, James E.
 Anthony, Tad B.
 Applegate, Martin H.
 Arendts, David T.
 Arnold, Clayton J.
 Aronson, Loring
 Arp, Ray R.
 Ashmore, Lee E.
 Ashworth, James T.
 Askland, Carl L.
 Augspurger, David L.

Babcock, Howard L.
 Baghdasarian, Allen
 Bai, Eack S.
 Baird, Stuart M.
 Baker, Harlan K.
 Baker, Larry J.
 Baldus, Jerry F.
 Baldus, Patricia R.
 Baldus, Robert L.
 Ballantyne, Marvin D.
 Banwart, Donald E.
 Barber, Donald E.
 Barcus, Roger H.
 Barta, Bruce R.
 Bartel, Charles R.
 Barth, Donald E.
 Bauer, Michael S.
 Bauman, Dale C.
 Bechtel, Sarah I.
 Beloof, Margaret A.
 Benson, Clark M.
 Benson, Richard H.

Berry, Marian W.
 Bertshofer, John C.
 Besley, D. Ann
 Besley, Kent E.
 Bey, Judie A.
 Bierbaum, Alvin C.
 Bierstedt, Janice M.
 Biery, Kay E.
 Bigham, Richard C.
 Bish, William R.
 Bishop, David D.
 Bishop, Richard A.
 Blackman, Larry D.
 Bleich, Robert
 Blough, Ronald E.
 Blythe, Nancy E.
 Boatman, Ramona H.
 Boettger, Bertha L.
 Bogaard, Bruce B.
 Bolin, Winifred D.
 Bolinger, Don M.
 Boller, Barbara K.
 Bortleson, Gilbert C.
 Boulton, Bobby J.
 Bowman, Alan W.
 Bragonier, James W.
 Brekken, Richard D.
 Brengard, Roy L.
 Brewster, William N.
 Briden, Roger C.
 Brindley, Carol E.
 Brink, Keith E.
 Brintnall, David M.
 Brintnall, Marjorie E.
 Brock, Robert R.
 Brown, Gordon D.
 Bruntmyer, Raymond L.
 Brus, Wayne O.
 Bryant, Darrell E.
 Buch, Allen C.
 Buchanan-Smith, Jock G.
 Buchheit, Charles J.
 Buck, Dennis W.
 Buckley, Linda J.
 Burns, Dennis D.
 Burrell, Rebecca L.
 Burroughs, Charles J.
 Busby, Larry E.
 Bye, Judith A.

Cable, James K.
 Callanan, Anthony P.
 Cameron, Cluin H.
 Campbell, Donald J.
 Campbell, Kenneth R.
 Cargill, David H.
 Carlsborg, Alycia H.
 Carlson, Ernest N.
 Carolan, Adrian F.
 Carpenter, Daryl L.
 Carpenter, Robert L.
 Carrigan, Ann
 Carter, Mary E.
 Carter, Stanley W.
 Caskey, William L.
 Castile, Gordon L.
 Caviness, Curtis W.
 Chamberlin, Susan A.
 Chayavadhanangkur, J.
 Cherry, Keith T.
 Chin Fatt, Authur L.
 Choy, Roberta W.
 Christensen, Gene H.
 Christensen, Roger D.
 Ciszewski, Jerome J.
 Cizek, James W.
 Clark, Roger K.
 Clarke, Warren T.
 Claycomb, Thomas D.
 Cochran, Robert J.
 Colburn, Vera L.
 Collison, Anne M.
 Conner, Max D.
 Conrad, Sue K.
 Coop, Newton K.
 Cooper, James F.
 Corcoran, Robert J.
 Cord, Mark C.
 Corporen, Lavern R.
 Costales, Don J.
 Cox, Jane A.
 Cox, Ronda L.
 Crago, Marcia R.
 Crane, Larry E.
 Craney, Wayne T.
 Craven, Richard B.
 Crawford, Stephanie J.
 Crocker, Jeanne E.
 Crouse, Stanley R.
 Cruz, Luis E.
 Cryberg, Richard L.
 Cryder, Lynda J.
 Crystal, Clifford C.
 Cunningham, Lynn A.
 Cutshall, Majorie A.

Damge, Mary S.
 Dana, Karen L.
 Darbyshire, David W.
 Darbyshire, Homer F.
 Daughton, Bruce M.
 Davenport, Richard C.
 Davidson, John E.
 Davidson, Larry K.
 Davis, George H.
 Delaine, David W.
 Delaney, Jack R.
 Deraad, Marie L.
 Devitt, Ronald R.
 Dickerson, Jill L.
 Dikis, William M.
 Dirks, Thomas N.
 Dixon, Curtis L.
 Dodd, James L.
 Dohrmann, Susan D.
 Drape, Eugene W.
 Drennan, William H.
 Dresser, James W.
 Droivold, Alden
 Dueland, Richard C.

Ebel, Shelley H.
 Eckstein, George
 Edwards, Max E.
 Eklund, Wanda L.
 Elings, Larry E.
 Ellis, Dean E.
 Elsberry, Dennis D.
 Elsner, Paul R.
 Elvik, Harlan J.
 Eninger, Robert W.
 Eno, John P.
 Engisin, George M.
 Erbeck, David H.

Fascher, Ronald G.
 Faust, Albert J.
 Fellner, Margaret L.
 Fellows, Ben E.
 Ferguson, Robert D.
 Fischer, Gerald D.
 Fisher, Paul F.
 Fitzgerald, Jerome D.
 Flowers, Stafford A.
 Foley, Cletis D.
 Ford, David R.
 Forsyth, George A.
 Fox, Richard D.
 Frank, Joe J.
 Frazier, Charles W.



- Fredrickson, Judy A.
 Freed, Gary L.
 Freiberg, Billy D.
 Frink, Glenn M.
 Fritz, Charles R.
 Fruch, Leo H.
 Frye, Paul G.
- Galejs, Irma
 Gallagher, Richard E.
 Galloway, Joel D.
 Gault, Jerry R.
 Gayer, Leland K.
 Gerbig, Fred T.
 Giddings, Verlyn G.
 Glann, Roger E.
 Glasson, Leonard W.
 Goering, Edwin A.
 Gooser, Peter J.
 Goldsmith, Robert A.
 Gooch, Jerry M.
 Goodell, Jerry E.
 Goodman, Michael N.
 Gordon, Phillip W.
 Gotter, Loren D.
 Greenwood, Gary R.
 Greenwood, John C.
 Griffith, Jarrett F.
 Griffiths, Sharon M.
 Gronau, William F.
 Grooms, Ronald G.
 Groth, David A.
 Groustra, Charles W.
 Groves, Robert V.
 Grumley, Charles F.
 Guenther, Gary E.
 Gulliver, William H.
 Guy, David G.
- Haack, Duane G.
 Hain, Larry D.
 Haines, Douglas M.
 Halbach, Dennis E.
 Hall, Bruce B.
 Hall, James M.
 Hammer, James M.
 Hance, Marian L.
 Hanselman, Steven J.
 Hansen, Diane M.
 Hardie, John D.
 Harkin, Thomas R.
 Harris, John F.
 Havel, Leonard B.
 Hawley, James L.
 Hayes, Larry L.
 Hazen, Donald E.
 Heald, Stuart K.
 Heard, James E.
 Hedding, James F.
 Heimendinger, Michael
 Helms, Susan D.
 Hembry, Foster G.
 Hench, David L.
 Hendrickson, Warren L.
 Henry, Jane E.
 Hertz, Grace F.
 Hewitt, Frank E.
 Heyden, Gary F.
 Hickie, Gary D.
 Hickman, William M.
 Hicks, Janet H.
 Hildreth, Terry B.
 Himrehsen, Sara M.
 Hird, Charles A.
 Hoekstra, James V.
 Hoffman, Gerald K.
 Hoffman, Jack A.
 Hoffman, Jean S.
 Holmes, Terrance L.
 Hobst, Dean H.
 Holub, Donald L.
 Hoopes, Thomas J.
 Hopper, Janet K.
 Hopper, Lyle W.
 Hornbacher, Keith D.
 Horneck, Richard K.
 Hostetter, Heber P.
 Hove, Merlin C.
- Howard, Charles F.
 Hudlesson, Bruce D.
 Hughes, Donald E.
 Hulse, James H.
 Hunt, Larry E.
 Hupton, James R.
- Iliff, Kenneth W.
 Isenberger, Kenyon J.
- Jackson, Lyle F.
 Jafvert, Lloyd R.
 Jamison, Jane R.
 Jarvis, Elizabeth H.
 Jensen, Larry W.
 Jepsen, Jacquelyn
 Jess, John C.
 Jester, Robert E.
 Johnson, Alan F.
 Johnson, Betty J.
 Johnson, Dennis H.
 Johnson, Joseph L.
 Johnson, Julie C.
 Johnson, Kenneth H.
 Johnson, Leon C.
 Johnson, Marcia A.
 Johnson, Phillip M.
 Johnson, Richard E.
 Johnson, Richard L.
 Johnston, Terrance T.
 Joines, Sheryl D.
 Jones, Paula I.
 Jones, Robert E.
 Jordan, John R.
- Kaldenberg, Mary M.
 Kallaus, Richard A.
 Karstens, Richard B.
 Kasdorf, Clifford P.
 Keagle, Quentin L.
 Keasey, Charles B.
 Kemper, Gene A.
 Kencaly, Timothy P.
 Kerl, Kathryn J.
 Kern, Verna L.
 Kim, Chong H.
 Kim, Hyung G.
 King, Dale E.
 Kistenmacher, Dennis L.
 Klima, Jon E.
 Kopish, William J.
 Kramer, Bruce L.
 Kramer, Lawrence L.
 Krommenhoek, Jeffrey M.
 Kruse, James F.
 Kuhles, Kenneth K.
 Kuhn, Phillip E.
 Kvistad, Paul J.
- Laartz, Lyle R.
 Laugdon, Grant D.
 Laugon, William C.
 Larsen, Phillip O.
 Larson, Donald E.
 Larson, Ronald L.
 Lawrence, James A.
 Layton, Stanford J.
 Lee, Larry R.
 Lee, William D.
 Lein, Larry E.
 Leoni, Juan M.
 Letz, Robert A.
 Lewis, Gary W.
 Lind, Stephen W.
 Ling, Wesley R.
 Line, Thomas P.
 Lippolo, John B.
 Liston, Karen E.
- Livengood, James M.
 Lomen, Constance T.
 Long, Gary M.
 Long, Howard A.
 Long, Richard E.
 Longval, Joseph M.
 Loudon, Gordon G.
 Lowe, Arthur G.
 Lowenberg, Edward N.
 Lunt, Robert D.
 Lyons, Thomas B.
- McCann, Lee I.
 McCarthy, Daniel R.
 McCoy, Patrick T.
 McCurdy, Robert L.
 McGuire, Jack F.
 McIntyre, Marvin L.
 McLaughlin, Paul J.
 MacDonough, Robert H.
 Madson, Grace I.
 Magoon, Keith E.
 Malik, Ashok
 Manders, Robert H.
 Mardorf, Dale C.
 Maring, Blayne E.
 Markland, Flave E.
 Marks, Martha A.
 Marshall, Leo P.
 Martinka, Richard F.
 Mastromatteo, Frank J.
 Mathieu, Robert J.
 Matterson, Judith
 Meissner, Keith R.
 Meltzer, William D.
 Mendenhall, Ralph L.
 Mericle, Patricia T.
 Merry, Kenneth J.
 Meyers, Owen F.
 Michel, Marianne H.
 Millang, Larry D.
 Miller, Diane S.
 Miller, George E.
 Miller, Glenn L.
 Miller, Kenneth W.
 Millikin, Harlan D.
 Mittman, Larry G.
 Moehrl, Michael F.
 Mohr, Thomas H.
 Mollleston, Max J.
 Moore, James R.
 Moossavi, Mahmood
 Morrison, Allan L.
 Morrison, Larry D.
 Mortimore, Robert M.
 Mosher, Kent L.
 Moss, John E.
 Mowry, Clark V.
 Myers, Edith J.
- Nelson, Donald P.
 Nelson, James L.
 Nelson, Michael A.
 Netherton, Dale L.
 Neuhaus, Ronald L.
 Nichols, Nancy A.
 Noble, Richard L.
 Norem, Dale C.
 Norton, William A.
- O'Fallon, Thomas E.
 Olberding, James K.
 Ollenburg, Roger V.
 Overton, Charles T.
- Padelford, Phillip M.
 Palmer, David B.
 Palmersheim, John E.
 Pals, Martin R.
 Papp Geza, John S.
 Passeri, David P.
 Pataky, Tamas
 Patton, Richard D.
 Pattshcull, Richard W.
 Pennock, Paul R.
 Pepper, Constance J.
 Perin, Stanly R.
 Peterson, Charles D.
 Peterson, Karlyn A.
 Phillips, Robert L.
 Pierce, Everett F.
 Pietrot, Victor C.
 Pitsor, Thomas P.
 Plager, Martha L.
 Poland, James T.
 Poncius, Juris
 Poulos, David A.
 Powell, Thomas R.
 Power, William A.
 Prendergast, James D.
- Prichard, Ronald C.
 Primus, Donald E.
 Propst, Lawrence B.
 Purtell, Denise M.
- Rabe, Janice A.
 Rannels, Richard D.
 Rasmussen, Roger A.
 Rathke, Michael W.
 Ratterree, Richard L.
 Rau, Kenneth G.
 Raymond, John W.
 Reddick, William R.
 Redman, Billy R.
 Redman, Joseph C.
 Reed, Gary B.
 Reeves, Lawrence
 Riebsamen, Thomas W.
 Reisinger, Gordon M.
 Rekemeyer, Phyllis S.
 Rhodes, Jerry D.
 Rhodes, Karen M.
 Rietz, Paul W.
 Ringsmuth, David C.
 Ritchie, Johnie M.
 Ritland, Steven R.
 Robertson, Carol A.
 Rocca, James P.
 Rogerson, Kenneth A.
 Rohm, Howard H.
 Roscoe, Richard R.
 Rowe, Mearle C.
 Roy, Arthur P.
 Ruegnitz, William G.
 Rulifson, James H.
 Rush, Roscoe C.
 Ryan, Gerald P.
- Sable, William W.
 Salton, Robert L.
 Sande, Ronald G.
 Saviano, Joseph
 Scesniak, Richard P.
 Schmah, Hartmuth
 Schneider, Richard L.
 Schoepner, Michael P.
 Schoonover, Virginia
 Schrock, Martin O.
 Schultz, Glen J.
 Schultz, Linn H.
 Schwab, Charles W.
 Schwartz, Gerald F.
 Scigliano, J. Michael
 Scott, Karen K.
 Scott, Winston T.
 Searcy, Donald T.
 Seeks, Robert L.
 Selander, James G.
 Sellman, Gary K.
 Sesker, Monte N.
 Sharp, Dale E.
 Shelton, Carl E.
 Sherwin, Frank C.
 Shouse, John H.
 Siddall, Karen K.
 Sime, Harlin D.
 Slater, William D.
 Sledge, Gary A.
 Sly, Paul E.
 Smit, Stephen J.
 Smith, James A.
 Smith, John R.
 Smith, June F.
 Smith, Leona M.
 Smith, Richard O.
 Smith, Sandra A.
 Smith, Stephen H.
 Snyder, William R.
 Sogard, Allyn C.
 Sohn, Charles H.
 Sorensen, Raymond F.
 Spencklink, Gary
 Sprague, Barbara B.
 Staehling, David M.
 Stanton, Gary L.
 Starks, William E.
 Stauffacher, Richard R.
 Staves, Nicholas H.

- Stefani, Angelo O.
Steil, Margaret K.
Stemm, Richard D.
Stensland, William B.
Stephens, Arthur J.
Stephenson, Richard H.
Stebenz, Frank A.
Stevens, Robert V.
Stine, Terrence P.
Straka, James L.
Streeby, Larry L.
Struthers, Kathleen C.
Stuve, Mary M.
Sumner, Perry L.
- Tallman, Roy R.
Terawanij, Vatanachai
Thrift, Robert L.
Thun, Donald L.
Thurber, Walter W.
Thurman, John R.
Thurman, Ronald L.
Tichy, Charles R.
Tiefenthaler, Alan A.
Timm, Donald W.
- Toppenberg, Ronnie R.
Torrens, John R.
Tressler, Diana R.
Trusler, James H.
Tucker, Philip W.
Tullis, Thomas N.
- Ubl, Susan L.
Undem, Dianne M.
Utterback, Larry B.
- VanBeek, Mary A.
Vanderham, Thomas L.
Vanckeren, Ronald A.
Vangilst, Carl W.
Vanham, Nancy J.
Vanroekel, Maynard B.
Vasey, Robert G.
Velez, Dario A.
Vespa, Anthony J.
Vileta, Lawrence A.
Vosler, Warren F.
- Wake, James G.
Wakefield, Robert C.
- Walker, Robert C.
Walker, John A.
Wallin, Robert V.
Waltz, James F.
Wang, Teresa L.
Ward, Donald G.
Waters, Daniel A.
Watsabaugh, James J.
Watson, Judy W.
Weber, David E.
Weber, Weston E.
Webster, Donald L.
Wehrman, Terry J.
Weibel, Mike K.
Welander, David N.
Welsh, Wesley D.
Welty, William B.
Wendell, Dennis C.
Werth, Nancy A.
Wessel, Thomas R.
Weyker, Robert J.
Whan, Thomas J.
Wheaton, Nelson E.
Wheeler, Donald E.
Whipple, James H.
- Whitlock, Jerry L.
Wiechman, Karla E.
Wiesler, David L.
Wightman, Bruce L.
Wilder, Stephen T.
Will, Wilberta L.
Williams, Robert S.
Williams, Ted L.
Wimmermark, Richard R.
Winegar, Rodger A.
Winker, Larry J.
Wong, Yen C.
Wright, Russell E.
- Yankey, Mary J.
Yetley, Mervin J.
Young, S. Howard
Yubas, Eileen P.
- Zahradnik, Gerald R.
Ziegler, John W.
Zimmerman, Jean L.

Senior Activities

- ABBAS, LEON E.
Ackley Agricultural Business
Toastmaster MRA, v.p.; Ag. Bus. Club; Frisbie Fellowship, pres.; Delta Psi Omega; Singers; Glee Club; Festival Chorus. Transferred from Ellsworth Junior College.
- ABBAS, WILLIAM
Titonka History; Physical Education
Football; Wrestling; Varsity I Club.
- ABRAHAMSON, ANN M.
Evanston, Illinois English
Kappa Alpha Theta, pres., pledge class pres., ass't scholar, chm., stand. comm.; YWCA, pres.; Alpha Lambda Delta, treas.; Veishea, luncheon chm., central comm.; Science Council; Lamos, v.p.; Mortar Board, v.p.; Psi Chi.
- ACKERMAN, DAVID L.
George Electrical Engineering
Dodds House, pub. rel. chm., scholar, chm.; Tomahawk, v.p.; MRA, elections comm.; Iowa Engineer, circ. mgr.; bus. mgr.; AIEE-IRE, Engineering Council, Weightlifters Club.
- ACKERMAN, JEAN M.
Early Mathematics
Kappa Delta, act. chm.; WRA Forum, prog. chm.; Bomb, sen. ed.; Singers; Festival Chorus; SRC; Fisbie Fellowship, retreats chm.; pub. rel. chm.; Alpha Lambda Delta.
- ACKERMAN, RICHARD H.
Marshalltown Horticulture
Horticulture Club, ag. council rep.; Alpha Zeta; Veishea, hort. open house chm.; Horticulture Show. Transferred from Marshalltown Junior College.
- ADAMS, DENNIS D.
Webb Forestry
Class officer; Forestry Club; Ames Forester.
- ADIX, MARILYN A.
Waterloo Education; English
Festival Chorus; Home Ec. Ed. Club; ISA; West Linden, corr. chm.; Intramurals; Home-maker Staff. Transferred from St. Olaf College, Northfield, Minn.
- ALDRICH, R. E., LEE
Belmond Agricultural Education
Farmhouse, pledge trainer; Ag. Ed. Club; Ag. Council; Ag. Pub. Board; Autumn Cotillion, co-chm.; Phi Eta Sigma, Alpha Zeta, banq. chm.; Pi Tau Pi Sigma; Gamma Sigma Delta.
- ALLEN, ALEXANDER S.
Salinas, California Chemical Engineering
Alpha Chi Sigma, v.p., pres.; AICHEM, sec.; Head Resident, group treas.
- ALLEN, MARILYN K.
Jamaica Home Economics Education
Lampighter; Roberts Hall, adv.; Intramurals; HFE, Ed. Club; Home Ec. Ed. Club, contact chm.; Ed. Senior Banq., ticket chm.
- ALLEN, RICHARD D.
Yale Agricultural Business
Ag. Bus. Club; MRA Reflector; Caine House, H. R.; Fairchild House, officer.
- ALTORFER, JAMES R.
Cedar Rapids Mechanical Engineering
Delta Upsilon, songleader, soc., chm., intra. chm., treas.; Iowa Engineer, hist. ed., story ed., ass't. ed., ed.; Knights of St. Patrick, sec.; Journalism "I" Award; ASME; Engineering Council.
- AMICK, MARTHA A.
West Des Moines Child Development
Kappa Alpha Theta; YWCA; Modern Dance.
- AMUNSON, LEONARD E.
Soldier Agronomy
Agronomy Club.
- ANDERSON, HARVEY J.
Roland Industrial Education
Ind. Ed. Club; Epsilon Pi Tau. Transferred from Waldorf Junior College, Forest City, Iowa.
- ANDERSON, JOANN L.
La Grange Park, Illinois Textiles and Clothing
Delta Delta Delta, pledge class sec., chaplain, sponsors chm.; Festival Chorus; Freshman YWCA, sec.; YWCA; Fr. Home Ec. Club; Tex. and Clothing Club; R. I. L. Week Events, co-chm.; Stu. Rel. Council, spec. events sec.; Home Ec. Council, treas., v.p.
- ANDERSON, KAREN K.
Ames Mathematics
Sigma Kappa, Botany Club.
- ANDERSON, KENNETH L.
Ames Botany
Fr. Card. Guild, South Ward, soc. chm.; Botany Club, treas., pres.; Alpha Phi Omega, treas.
- ANDERSON, MARY JO E.
Ironwood, Michigan Textiles and Clothing
Festival Choir; T&C Club. Transferred from University of Minnesota, Duluth, Minn.
- ANDERSON, RICHARD E.
Deep River Agronomy
Salkor House, pub. rel. chm., sec. treas., v.p., homecoming dis. chm.; MRA, ass't. sec., main cab., const. comm.; Pep Council; Agronomy Club, fert. man. cotam. chm.
- ANDERSON, ROBERT J.
Hartley Architecture
Louden House, pres.; AIA. Transferred from University of South Dakota.
- ANDERSON, ROGER G.
Pomeroy Agricultural Business; Market Management
Ag. Bus. Club.
- ANDERSON, RONALD R.
Rennick Statistics
Acacia, ass't. treas., treas.
- ANDRINO, LUIS R.
Guatemala City, Guatemala Veterinary Medicine
Transferred from Universidad Nacional de Mexico.
- ARCHER, JOHN L.
Glidden Ceramic Engineering
Amer. Cer. Soc., pres.; Keramos, v.p.; Veishea, cer. eng. open house chm.; Pearson House, intra. chm.; Daily Pub. Board; Tau Beta Pi, corres. sec.
- ARNOLD, RICHARD J.
Compton, Illinois Economics
Econ. Forum; Inst. of Aerospace Eng. Transferred from Northern Illinois University.
- ASELL, CAROL L.
Hastings Child Development
C.D. Club; Officials Club, sec.; Wealey, Mr. Roberts, stage crew; C.O. open house disp.
- ASKLOF, SHIRLEY A.
Fillsca Modern Language
West Linden, pres., act. chm., chm. dorm homecoming disp., Veishea, homecoming, campus chest; WRA, exec. board, act. coun.; YWCA, disc. leader; People to People, big sis; WRA fall dances, dec. chm. Transferred from N. W. Missouri State College.
- AUGUSTINE, EDWIN J.
Washington Farm Operations
Farmhouse, treas., formal co-chm., float co-chm.; Farm Op. Club, sec.; All Ag Banquet; Iowa Agriculturist; Farm Op. open house, banquet, picnic, watermelon feed.
- AVEY, JAMES A.
Blackton Agricultural Journalism
MRA; Sigma Delta Club; Iowa State Daily.

B

- BAACK, ERWIN W.
LeMars Civil Engineering
ASCE.
- BAHNSEN, LORETTA E.
DeWitt Modern Language
Festival Chorus; ISA; NACURH, sec. treas.; East Linden, scholar, chm.; WRA, GSB senator; Pi Chi. Transferred from Wartburg College.
- BAILEY, RONALD L.
Cedar Rapids Chemical Engineering
AICHEM.
- BAILIFF, ROSEMARY J.
Corning Distributed Studies

- BAIR, RICHARD A.**
Keswick Agricultural Engineering
- BAKER, ALLAN E.**
Libertyville Electrical Engineering
Lincoln House, treas.; AIEE-IRE; Eta Kappa Nu; Tau Beta Pi; Phi Eta Sigma.
- BALDWIN, ELIZABETH A.**
Spencer Mathematics
Sigma Alpha Iota; Alpha Lambda Delta; Concert Band; Marching Band; Orchestra; Writers' Roundtable; Intramurals; Wesley Foundation; Wesley Council; Community of Lay Theologians.
- BALLARD, DALE A.**
Ames Electrical Engineering
Transferred from Marshalltown Junior College.
- BALLOUN, JOE L.**
Ames Psychology
YMCA, p.r. chm.; v.p.; Beta Theta Pi, People to People rep.; SCORE rep.; hist.
- BALODIS, ZIGURDS**
Des Moines Industrial Administration
Alpha Kappa Psi; Business Students Association.
- BANCKS, ROBERT C.**
Muscatine Farm Operation
Lincoln House, scholar, chm.; Farm Op. Club, treas.; Fall Funct. chm.; Veishea, bus. mgr.; Transferred from Muscatine Junior College.
- BANE, KENNETH M.**
Oakland Farm Operation
Lindstrom House, soc. chm.; Spring Dance chm.; Blast Booth chm.; Sweethearts Ball co-chm.; April Fantasy Ball co-chm.; Farm Op. Club, Winter Banquet Program chm.; Nominating conven.; Men's Glee Club; Band.
- BARCLAY, JEAN A.**
West Liberty Home Economics Education
Roberts Hall, pres., guild liaison; WRA, excec-board, v.p.; Freshman Home Ec. Club; H. Ed. Club; Newman Club; Camp Counselors Club; Becons; Tomahawk; Mortar Board.
- BARGUS, KAREN R.**
Hudson Home Economics Education
Kappa Kappa Gamma; Bomb, writer, res. ed., copy ed.
- BARKEMA, DOROTHY J.**
Alexander Sociology
Alpha Kappa Delta; Singers; Festival Chorus; Sor-Dor; Transferred from Central College, Pella, Iowa and Mexico City College.
- BARKER, WILLIAM C.**
Sanborn Electrical Engineering
- BARNES, CARL D.**
Des Moines Electrical Engineering
- BARTSCH, KAREN M.**
Milwaukee, Wis. Dietetics
Oak Hall, treas.; Young Republicans; FAN Club; Transferred from Valparaiso University.
- BASHARA, ROBERT T.**
Sioux City Veterinary Medicine
Sigma Alpha Epsilon; Jr. AVMA; Pre-Vet Club.
- BASSETT, RICHARD L.**
Greenfield Forestry
- BATCHER, RICHARD M.**
Cedar Falls Mechanical Engineering
ASME; Delta Upsilon coord. sec.; alumni sec.; act. chm.; rec. sec.; Greek Week, chm.; housemother bridge tourney.
- BATTEY, JOHN C.**
Charles, City Industrial Engineering
Stalker House, pub. rel.; Veishea open house; Concert Band; Orchestra; Phi Mu Alpha; Gamma Psi-Phi Sigma; HIDE; Iowa Inter-collegiate Band; Baptist Student Fellowship; Freshmen Orientation. Transferred from Wartburg College.
- BAXTER, BRUCE E.**
Princeton Veterinary Medicine
- HAYES, CAROL A.**
Des Moines Applied Art
Alpha Chi Omega, chaplin, treas.; Festival Chorus; Home Ec. Club; Applied Art Club; Veishea, open house; Delta Phi Delta; Homecoming, dance det. Transferred from Drake University and the University of Rhode Island.
- BEAUMONT, RONALD E.**
Helenville, Wis. Veterinary Medicine
- BECK, ARNOLD J.**
Belle Plaine Agricultural Business
Sigma Theta Epsilon.
- BEKARD, PATRICK J.**
La Porte City Mechanical Engineering
ASME; Pi Tau Sigma; MRA; Newman Club; Veishea, parade co-ord.; mec. edet. open house.
- BEEBOUT, HAROLD S.**
Columbia Agricultural Education
Caine House, pres.; Boyd House, h.r.; Alpha Zeta; Campus 4-H; Ag. Ed. Club.
- BEERS, WARREN E.**
Churchville, Pa. Mechanical Engineering
Transferred from Graceland College.
- BEGUIN, ROBERT G.**
Sioux City Mechanical Engineering
Pi Tau Sigma; ASME.
- BEHLEMER, TERRENCE R.**
Whittemore Aerospace Engineering
- BEITELSPACHER, ARLENE E.**
Le Mars Home Economics Education
East Linden, corridor chm.; Freshman Home Ec. Club; Home Ec. Ed. Club; Festival Chorus; Singers; Lutheran Student Assoc.
- BELDING, RAYMOND L.**
Stuart Veterinary Medicine
Phi Kappa Tau.
- BENEDICT, JOHN R.**
Eric, Pa. Agricultural Business
Ag. Bus. Club; Westminster Fellowship, cab. Transferred from Agricultural & Technical Institute, Alfred, N. Y.
- BENGTSON, HARLAN H.**
Grand Mound Chemical Engineering
AICHEM; Bennett House, scholar, chm.
- BENNING, ROGER D.**
Waverly Electrical Engineering
Carpenter House, h.r.; Meeker House, v.p.; Order of Sextans, treas.; Navy Helm; Navy Ball co-chm.; AIEE; Eta Kappa Nu; Phi Eta Sigma.
- BERGSTROM, RICHARD F.**
Onawa History
Writers' Round Table; Varsity Band; SAAC; MRA, house officer.
- BERKLAND, WILLIAM R.**
Fenton Agricultural Journalism
Adelante, pledge treas., chaplain, house mgr., asst. ed. annual, ed. house annual; Iowa State Star, cir. mgr.; Veishea, parade comm.; band guides co-chm.; p.r. open house; Ag. Jmrs. Club, v.p., treas.; Iowa Agriculturist, ad salesman, asst. ed., mgr., ed., photog., pub. bldg., ad. mgr., ed.; Agricultural College Magazines, Associated, conven. del., contest chm.; Daily, rep., photog.; Little International, prop. asst.; Sigma Delta Chi; Petticoat Pamphlet, ad. Salesman; Alpha Zeta; Ag. Council; University Lutheran Cong., program comm., council, ed.
- BERRYHILL, DAVID W.**
Buffalo Civil Engineering
Transferred from St. Ambrose College.
- BESHAW, THOMAS A.**
Cedar Rapids Electrical Engineering Mathematics
Alpha Tau Omega, pres., treas.; Eta Kappa Nu; Knights of St. Patrick; Phi Eta Sigma; Pi Mu Epsilon; Tau Beta Pi; Traffic Appeals Board.
- BETZ, DOUGLAS J.**
Marengo Agronomy
Agronomy Club; Chamberlain House, scholar, chm.
- BILSBOROUGH, ARLEN T.**
Tiltonka Aerospace Engineering
Society of Advanced Artillery Cadets; Institute of Aerospace Sciences; American Rocket Society.
- BILYEU, DAVID P.**
Chester Aerospace Engineering
- BIRK, JAMES R.**
Knoxville Chemistry
Meeker House Scholarship Chm.; sec.-treas., President, MRA Scholarship Chairman, Alternate co-chairman MRA; Conduct Review Board; Board of Trustees of MRA; Scholarship; NACURM Convention Delegate; Honors Program; Phi Lambda Upsilon; Gamma Delta; Iowa Chemical Society.
- BLACK, DUANE A.**
Ames Farm Operations
Farm Operations Club; Campus 4-H; Merrill House.
- BLANCHARD, KAREN A.**
Ottumwa Textiles and Clothing
Home Economics Core Curriculum Committee; Festival Chorus; Y.W.C.A.; Y Cabinet member; Textiles and Clothing Club.
- BIOTT, JAMES T.**
Davenport Forestry
Marching Band; Basketball Band; Forestry Club.
- BOATMAN, SUSAN M.**
Des Moines Textiles and Clothing
Delta Zeta (Rush Counselor-Alumni) Chairman-Gourneur (Chairman); Textiles and Clothing Club; Y.W.C.A.; Frisbie; People-to-People; YK.
- BOE, MARY E.**
Le Roy, Minn. Home Economics Education
Bowling Club; Freshman Home Economics Education Club; Lutheran Student Association; Freshman Advisor; Festival Chorus.
- BOLTE, HENRY F.**
Rock Rapids Veterinary Medicine
Woodrow House, Treasurer; Junior A.V.M.A.; Phi Zeta; Vet. Med. class sec.
- BONTE, LINDA R.**
Belmont Education
WRA Activities Council; Singers; Festival Chorus; Religion in Life Week; Panhellenic Council; Homecoming Ticket Sales; Home Ec. Education Club.
- BOOTE, EDWIN L.**
Hull Veterinary Medicine
Vet. Med., class treas.; Veterinarian, copy ed.; Jr. AVMA.
- BOOTH, RUSSELL K.**
Waukegan Animal Science
Richey House, soc. chm., pres.
- ROPP, JANE E.**
River Forest, Ill. Child Development
WRA, adv., excc. bd., rec. sec., v.p.; Westminster Fellowship, food chm.; YWCA; CD Club, Becons, Tomahawk.
- BOSSARD, FREDRICK R.**
Ames Aerospace Engineering
Institute of Aero. Sci.
- BOTINE, KAREN E.**
Pocahontas Home Economics Education
Fresh. Home Ec. Club; Home Ec. Ed. Club; Festival Chorus; Freeman Hall, h.r., scholarship chm.
- BOTTGE, BEVERLY J.**
Dubuque Mathematics
Alpha Gamma Delta, pledge pres., v.p., pledge trainer, asst. song leader; GSB, sen. excc. budgetary comm.; Pep Council, v.p.; Veishea, SOV cast, make-up crew; Singers; Festival Chorus; Young Republicans; Little International; Homecoming Central Comm.
- BOTTOMLEY, PATRICIA A.**
Winnebago, Minn. Home Economics Education
East Linden, Corridor Chrm., Sor-Dor, co-chm. float, pres.; WRA, v.p.; Little Ec. Ed. Club.
- BOWDEN, DEL K.**
Winthrop Agricultural Business
Alpha Gamma Rho; Ag. Bus. Club, sec., pres., Veishea open house; Co-chm. All-Ag. Banquet.
- BOWER, RONALD A.**
Lockridge Farm Operations
Farmhouse, bus. mgr., hist.; F. Op. Club, picnic chm., membership chm., banquet bus. mgr., banquet chm., pres.; All-Ag Banquet, guest chm., bus. mgr.
- BOWERSOX, JAMES J.**
Swisher Farm Operation
E. Op. Club; Y.R.; Soc. Adv. Art Cadets.
- BOWMAN, GARY L.**
Fort Dodge Aerospace Engineering
Institute of Aero. Sci.; AF Rifle; Team, captain.
- BOWMAN, INA JANE**
Clairion Household Equipment
Alpha Chi Omega, v.p.; Household Equip. Club, pres.; Home Ec. Council; Harvest Ball Sec.; Singers; Festival Chorus; Homecoming, athletic sec.; Veishea; Campus 4-H; Frisbie Fellowship.
- BOWSTEAD, JANE L.**
Lauden Animal Science
Elm Hall, v.p., adv.; Block and Bridle Club, co-chm. livestock judging contest, sec. horse show, sec. Little International, sec. club; Veishea open house, sec. Banquet; Becons; Freshman Days Guide.
- BOYER, KENNETH E.**
Centerville Engineering Operations
Lange House, pres.; Stange House, h.r.; ASCE; Phi Eta Sigma; Tau Beta Pi.
- BRADLEY, NICHOLAS N.**
Ames Agricultural Education
Ag. Ed. Club.
- BREKKE, CAROL E.**
Stillwater, Minn. Home Economics Education
Kappa Kappa Gamma, pledge trainer, marshal; Union Student Board; Varieties, sec.; Social Bureau.
- BRENNER, CHRISTOPHER H.**
Maplewood, N.J. Technical Journalism
Richey House, treas., soc. chm.; Scientific; Daily; Sigma Delta Chi.
- BROOKS, CLAIRE E.**
Luana Agricultural Education
Lindstrom House, pres.; Ag. Ed. Club, treas., pres.

- BROWN, BARBARA JEAN**
Boone *Child Development*
Welch Hall, adv.; East Linden, pres.; WRA
exec. bd.; YWCA, cabinet, Iowa district chrm.;
Alpha Lambda Delta; Omicron Nu; Beacons;
Tomahawk, pledge trainer; Campus Chest
Central Comm.; Campus 4-H; Wesley; C.D.
Club.
- BROWN, BARBARA J.**
Carroll *English and Speech*
Delta Delta Delta, treas., homecoming dis-
play chrm.; Freshman Home Ec. Club, sec.;
Home Ec. Core Curric. Comm.; Home Ec.
Council; Veishea publications sec.; Scientist,
sec.; Presbyterian Church, choir, sec.; Festi-
val Chorus.
- BROWN, BERNARD E.**
Corning *Mechanical Engineering*
ASME; Pi Tau Sigma; Pammel Judicial
Comm.; Transferred from Northwest Missouri
State College.
- BROWN, DENNIS L.**
Monroe *Industrial Administration*
B.S.A.; Concert Band; Marching Band; Var-
sity Band; Pep Band; Orchestra; Veishea.
- BROWN, J. KENT**
Hampson *Animal Science*
Alpha Gamma Rho, pledge trainer; Block and
Bridle Club; Livestock Judging Team; Meats
Judging Team; Little International, res.
champ, showman, entries chrm.; All-Ag Ban-
quet, Honors co-chrm.; Young Republicans;
Transferred from Oklahoma State University.
- BROWN, ROBERT T.**
Sioux City *Mechanical Engineering*
Sigma Alpha Epsilon; Tau Beta Pi, pres.;
Pi Tau Sigma, sec.; Phi Eta Sigma; A.S.M.E.
- BROWN, ROGER T.**
Ankeny *Veterinary Medicine*
Kappa Sigma; Pre-Vet. Club; Jr. A.V.M.A.,
class pres., exec. council, veishea open house
chrm.; soc. chrm.; Merrill Anderson Memorial
Comm.
- BROWN, WARREN L.**
Saint Louis, Mo. *Industrial Administration*
Kappa Sigma, pledge pres., pledge trainer,
pres., act. chrm.; IFPC, exec. council; B.S.A.;
Iowa Engineer, treas.; Homecoming, treas.,
central comm. bus. mgr.; Veishea, central
comm. co-ordinator; Alpha Kappa Psi; Scab-
bard and Blade; Soc. of Adv. Art. Cadets.
- BROWN, WAYNE E.**
Oakville *Agricultural Education*
Cessa House, pres.; Ag. Ed. Club; Trans-
ferred from Burlington College.
- BRUNS, DOUGLAS V.**
Strawberry Point *Electrical Engineering*
- BRUSH, WARREN B.**
Chelsea *Industrial Engineering*
Am. Inst. of I.E., corr. sec.; Engineering
Council; Gamma Epsilon Sigma; Pi Tau
Sigma.
- BRUTSCHE, DAN L.**
Goon Rapids *Agricultural Business*
Ag. Bus. Club; Marching Band; Newman
Club.
- BUEHLER, DUANE R.**
Odesholt *Farm Operations*
Farm Op. Club, sgt.-of-arms, v.p., chrm. decora-
tions banquet.
- BULS, MELVIN L.**
Sumner *Mechanical Engineering*
Stange House, sec.-treas.; Soc. of Adv. Art.
Cadets; Pi Tau Sigma.
- BUMAN, JOHN M.**
Harlan *Agronomy*
Stevenson House, pres.; Cyclone Flying Club,
treas.
- BURCHAM, ROBERT**
Ames *Agricultural Business*
- BURCHFIELD, JOHN S.**
Humboldt *Industrial Engineering*
Pi Kappa Alpha; Tau Beta Pi; Gamma Epsi-
lon Sigma; Am. Inst. of I.E., Veishea open
house chrm.
- BURKE, PATRICK T.**
Davenport *Civil Engineering*
A.S.G.E.; Newman Club. Transferred from
St. Ambrose, Davenport.
- BURNS, DONALD**
- BURNS, SANDRA S.**
Early *Textiles and Clothing*
Alpha Delta Pi, membership chrm., pres.;
Christmas Ball, dec. chrm.; Veishea Dance,
dec. chrm.; Modern Dance Club; Singers;
Festival Chorus; Transferred from Morningside
Colleges, Sioux City.
- BURRACK, JAMES W.**
Arlington *Farm Operations*
F. Op. Club; Lutheran Student Center.
Transferred from Wartburg College, Waverly.
- BURRELL, SAMUEL M.**
Burlington *Electrical Engineering*
Beyer House, p.r. chrm. Transferred from
Burlington Jr. College, Burlington.
- BURRELL, STEVEN K.**
Ames *Industrial Administration*
Sigma Alpha Epsilon, pledge trainer; B.S.A.,
prog. chrm.; Alpha Kappa Psi; Scabbard and
Blade; Arnold Air Soc., oper. officer; Baseball
team.
- BURROWS, SUSAN A.**
Cedar Rapids *Education*
Delta Zeta, corr. sec., philanthropics chrm.;
Freshman Home Ec. Club; YWCA.
- BURT, RICHARD L.**
Sioux City *Electrical Engineering*
Pi Tau Pi Sigma; Pershing Rifles; Inst. of
Radio Engineers.
- BUSCH, WAYNE A.**
Allison *Animal Science*
Meeker House, act. chrm.; Campus 4-H.
- BUSS, VAL D.**
Struble *Agricultural Business*
Ag. Bus. Club.
- BYERS, BRUCE E.**
Wabash, Ind. *Engineering Operations*
Phi Delta Theta; Freshman golf.
- BYINGTON, DONALD P.**
Plymouth *Veterinary Medicine*
GSB; Jr. AVMA.

C

- CALHOON, BARBARA M.**
Ames *Geology*
Tau Gamma Ward; Geology Club; YWCA;
Alpha Lambda Delta; Baptist Student Fel-
lowship.
- CAMPBELL, RITA M.**
Low Moor *Home Economics Education*
Alpha Chi Omega, chaplain; Trampoline
Club; Festival Chorus; Varsity Band; YWCA;
'61 Blast; '62 Bomb staff.
- CAMPIDILLI, WILLIAM R.**
Hawcock *Animal Science*
Block and Bridle Club; Livestock Judging
Team; Rodeo Club.
- CAREY, DELORESE M.**
Burnside *Technical Journalism*
Oak Hall, co-chrm., dinner dance, corridor
chrm., librarian; Daily reporter; Baptist Stu-
dent Fellowship, sec. Transferred from Sioux
Falls College.
- CARLSON, ARTHUR K.**
Boone *Botany*
Lincoln House, pres.; MRA, traffic comm.,
rep. for main cabinet; Campus 4-H.
- CARLSON, CRAIG E.**
Bondurant *Government*
Transferred from Drake, Des Moines.
- CARLSON, JANET M.**
Red Oak *Dietetics*
West Linden, v.p.; F. and N. Club; SOV
costumes comm.; Festival Chorus; Sor-Dor; WRA
Mirror; Campus 4-H; Varsity Band.
- CARNES, SUE K.**
Wentworth, Wis. *Home Economics*
Omicron Nu; Psi Chi; N.E.C.C.S. Jr. dele-
gate, Kappa Zeta; Phi Alpha Chi; transferred
from College of St. Scholastics, Duluth, Minn.
- CARNEY, ROBERTA**
Adair *Textiles and Clothing*
Oak Hall, corridor chrm.; Campus 4-H; West-
minster Fellowship; T. and C. Club; Festival
Chorus; Sor-Dor.
- CARSWELL, BARBARA R.**
Rochester, Ill. *Textiles and Clothing*
Textiles and Clothing Club; Wesley Founda-
tion; Kappa Phi.
- CASSABAUM, GERRY R.**
Springfield, Ill. *Industrial Education*
Transferred from Greenville College, Green-
ville, Ill.
- CASSABAUM, LINDA S.**
New Sharon *Child Development*
Transferred from Simpson College, Indianola.
- CASSILL, JOY**
Ottumwa *Technical Journalism*
Kappa Kappa Gamma, treas., scholarship
chrm.; Nalads, sec., pres.; Science Council;
Lampos, sec.-treas.; Iowa State Daily.
- CASSON, KEITH L.**
Des Moines *Industrial Engineering*
Foster House, act. chrm.; Southeast Ward, in-
tramurals chrm.; Des Moines Committees
Club, v.p.; Veishea; Homecoming.
- CHALFANT, RONALD L.**
Webster City *Electrical Engineering*
Transferred from Webster City Jr. College,
Webster City.
- CHALLY, DARRYL E.**
Stratford *Industrial Education*
Industrial Ed. Club; Ag. Council; Epsilon Pi
Tau; Transferred from Drake University, Des
Moines.
- CHAPMAN, DONALD E.**
Fort Dodge *Electrical Engineering*
Cyclone Sabres, pres.; Varsity Band.
- CHENG, PETER S. C.**
Hong Kong *Mechanical Engineering*
Phi Eta Sigma; A.S.M.E.; Cosmopolitan Club;
Chinese Club; Pi Tau Sigma; Transferred
from Simpson College.
- CHRISTENSEN, GLENN K.**
Omaha, Neb. *Industrial Administration*
Delta Upsilon, scholarship chrm.; IFC, pub-
lications chrm., arbor. bd.; BSA, Alpha
Kappa Psi; Iowa State "Scientist," treas.
- CHRISTENSEN, LEE ROY**
Toledo *Botany*
Acacia, sec., social chrm., rush chrm.; YMCA;
Marching Band.
- CHRISTIAN, J. MARK**
Culo *Physics*
- CHRISTIANSEN, MARJORIE A.**
Council Bluffs *Botany*
WRA, adv. sec., pres., chief justice supreme
court; Tomahawk; Beacons; SCORE; BOBBY
Club; Singers; Wesley.
- CHRISTIANSON, ROBERT D.**
Gilbert *Aerospace Engineering*
Kimball House, pres.; Inst. Aero. Sci.
- CLARK, LARRY J.**
Cherokee *Agricultural Business*
MRA, soc. chrm.; Pre-Vet Club; Ag. Bus.
Club; Bowling Team; Blast Booth; Varieties.
- CLARK, RONALD L.**
Delhi *Electrical Engineering*
- CLAUDE, JERRY L.**
Woolstock *Civil Engineering*
Am. Soc. of C.E. Transferred from Eagle
Grove Jr. College, Eagle Grove.
- CLAUSE, JUDITH J.**
Grand Junction *Applied Art*
Delta Delta Delta, act. chrm., pres.; A.A.
Club, v.p.; Freshmen H. Ec. Club, v.p.; H.
Ec. Council; Singers; Festival Chorus; Mod-
ern Dance Club, sec.; SOV, cast and chorus;
Omicron Nu; Phi Upsilon Omicron; Delta
Phi Delta; Mortar Board.
- CLYMER, DONNICE K.**
Woodward *Child Development*
Delta Zeta; LSA; Freshman H. Ec. Club; Var-
ieties Girl; Cyclone Review dancer; Home-
coming dancer; Trampoline Club; H. Ec.
Club; C.D. Club.
- COBIE, ROBERT B.**
Ackley *Ceramic Engineering*
Am. Ceramic Soc., sec.-treas.; MRA, sec.,
library comm.; Newman Club, Jr. guide.
- COCKRUM, RICHARD H.**
Ames *Veterinary Medicine*
Pre-Vet Club, treas.; Jr. AVMA. Transferred
from Washburn University, Topeka, Kansas.
- COFFIN, RONALD E.**
Des Moines *Electrical Engineering*
- COFIN, STANTON F.**
Fairmont, Minn. *Industrial Administration*
Pi Kappa Alpha; Fraternity buyers assoc.,
treas.; Varieties Central Comm.; Science Coun-
cil, pres.; Iowa State Scientist, publications
bd.; Alpha Kappa Psi; Lampos; Gamma Gam-
ma.
- COLBERG, DAYLE D.**
Imwood *Veterinary Medicine*
Jr. AVMA.
- COLLIER, JOHN L.**
Des Moines *History*
Acacia; YMCA, fresh. s.p., v.p.; Phi Epsilon
Sigma.
- COLLINS, CHARLES H.**
Cresco *Horticulture*
Ag. Council, rep.; Agriculturalist, sta writer;
Farmhouse, Varieties skit co-chrm.; Concert
Band; Alpha Zeta; Concert Band; Horticul-
ture Club, show mgr.; Iowa State Players,
Marching Band.
- COMFORT, CAROL A.**
Omaha *Child Development*
Alpha Delta Pi; Newman Club, corr. sec., v.p.
- CONGER, LARRY A.**
Davenport *Statistics*
Noble House, s.p.; MRA main cabinet, histo-
rial affairs comm. Transferred from Coe Col-
lege.
- COOK, HARLAN D.**
tearing *Farm Operations*
Lincoln House, soc. chrm., ltr.
- COOK, LAWRENCE E.**
Des Moines *Science*

- CORD, NANCY J.**
Indianola Home Management
Freeman Hall, pres.; GSB Liaison, adv.; WRA
exec. bd.; Home Ec. Council, v.p.; Veishea,
Home Mgt. open house chrm.; Singers; Festi-
val Chorus; YWCA; Kappa Phi, rec. sec.
circle chrm.; Beacon; Tomahawk; Phi Upsilon
Omicron; Omicron Nu; Mortar Board.
- CORNISH, G. KENT**
Linn Grove Agricultural Engineering
Beyer House, v.p.; MRA, main cabinet;
ASAE, to-chrm.; Veishea open house.
- CORROUGH, JAMES V.**
Mason City Industrial Engineering
Sigma Chi, treas., pres.; Singers; Gamma Epsilon
Sigma; Phi Eta Sigma; Tau Beta Pi.
Transferred from Beloit College, Beloit, Wis.
- COSTELLO, JANE E.**
Cedar Rapids Applied Art
Oak Hall, house council; WRA, publicity
council; Homecoming, publicity council; Concert
Band; Omicron Nu; Newman Club.
- COX, D. DORENE**
Merita Child Development
Delta Delta Delta, hist.; Singers, Festival
Chorus; T. and C. Club. Transferred from
State College of Iowa.
- COX, WILLIAM F.**
Omaha, Nebr. Industrial Administration
Sextant, Semper Fi Society, Alpha Psi; Bomb
staff, head photographer.
- CRABB, JAMES O.**
Jamaia Electrical Engineering
MRA, printing service, KMRI; AIEE-IRE;
Campus Radio Club; Festival Chorus; March-
ing Band, Concert Band.
- GRAMER, WILLIAM D.**
Des Moines Chemical Engineering
AICHEM; Veishea; Alpha Chi Sigma, sec.;
IVCF.
- CRONIN, DON D.**
Grand Junction Electrical Engineering;
Mechanical Engineering
Iota Ward, sec., v.p.; Social Bureau; Concert
Band; Marching Band; ASME; Pi Tau Pi
Sigma.
- CRONN, JOHN C.**
North Platte, Nebr. Zoology
Tau Kappa Epsilon, pledge trainer; Pep Council,
co-chrm.; card section. Transferred from
Nebraska Wesleyan University.
- CROUSE, FRID W. JR.**
Fort Dodge Aerospace Structures
Pammel Council, treas.; E. Op. Club. Trans-
ferred from Fort Dodge Community College.
- CROWLEY, PHILIP C.**
Des Moines Chemical Engineering
Alpha Kappa Lambda; Newman Club, treas.,
pres.
- CRUTHIRDS, SHARON T.**
Columbus Junction Textiles and Clothing
Roberts Hall, adv.; Freshman Home Ec. Club;
T. & C. Club; Veishea, T. & C. open house
chrm.; Sor-Dor; Pep Council.
- CUNNINGHAM, CAROLYN R.**
Polo, Ill. Home Economics Education
Home Ec. Club; Triunity Fellowship, sec.
Transferred from Manchester College, North
Manchester, Indiana.
- CUNNINGHAM, ROGER A.**
Charoake Industrial Education
Delta Sigma Phi.
- CUTLER, JODY L.**
Alcona Industrial Engineering
Noble House, p.m. chrm., act. chrm., v.p.;
Iowa State Players; Arnold Air Society; AIEE.
- CUTTELL, GARY L.**
Spencer Ag. Business
Farm Op. Club.
- CYPHERS, GEORGE E.**
Davenport Mechanical Engineering
Transferred from Augustana College.
- D**
- DAEHLER, THOMAS G.**
Gilston Aerospace Engineering
Institute of Aerospace Sciences, treas. IAS.
- DAHLHJ, CAROLYN J.**
Boone Technical Journalism
Singers; Pep Council; Science Council; Society
Editor, Iowa State Daily; Greek Star; Kappa
Kappa Gamma.
- DAHMUS, MICHAEL E.**
Haterlie Botany
Newman Club; Botany Club; House Social
Chairman, House Religious Chairman.
- DAMBE, GUNARS**
Ames Mathematics
- DANA, PAUL R.**
Ames Chemical Engineering
- DANKENBRING, JANET P.**
Waterloo Home Economics
H. Ec. Club; Campus Chest Central Comm.;
Veishea Publicity Comm.; Singers; Festival
chorus; Gamma Delta, editor.
- DAVIS, BILLY W.**
Knoxville Industrial Administration
- DAVIS, DOUGLAS A.**
Sioux City Electrical Engineering
Institute of Radio Engineers; Pammel Court
councilman.
- DAVIS, GARY S.**
Atunty Farm Operation
Farm Op. Club; Ag Council.
- DAVIS, KATHLEAN E.**
Center Junction Home Economics Education
H. Ec. Club; Dorm Advisors, sec.; YWCA,
chairman Crippled Children's project; Chair-
man WRA Banquet.
- DAVIS, L. CRAIG**
Oakland Physics
YRC; Math Club; Physics Club; Order of
Chessman; Lampos; Pi Mu Epsilon; Nation
Science Foundation Undergrad. Fellow; Car-
penter House, pres.; MRA, pres.
- DAVIS, SIDNEY N.**
Ames Veterinary Medicine
- DAWE, DONALD L.**
Oak Creek, Wis. Veterinary Medicine
Transferred from University of Wisconsin.
- DEBO, JOHN C.**
Oshtemo Electrical Engineering
KISU.
- DEBOER, DARRELL W.**
Mauvee Agricultural Engineering
ASAE, Transferred from Northwestern Col-
lege, Orange City.
- DENNY, KATHRYN L.**
Des Moines Experimental Foods
Gamma Phi Beta.
- DENNY, LYNDEN J.**
Sigourney Industrial Administration
BSA, program chrm., banquet comm.; MRA,
intramurals house chrm.
- DEPPE, LAIRD R.**
Grinnell Industrial Administration
Delta Tau Delta, asst. treas., treas.; Veishea
boat chrm.; Alpha Kappa Psi; BSA; ROTC;
Soc. of Am. Military Eng., treas.; Wrestling;
YMCA, pub. rel. chrm.
- DICK, JOHN R.**
Fort Dodge Civil Engineering
Acacia, bl. comm. chrm., ed., sr. steward; Am.
Soc. of Civil Eng.; Iowa Engineer.
- DILLMAN, DON A.**
Chariton Agronomy
Farmhouse; Agronomy Club; Ag. Council;
Alpha Zeta, pres.; Campus F-H; Marching
Band; Varsity Band; Wesley.
- DINGMAN, DONALD R.**
Scranton Farm Operations
Farm Op. Club, banquet, sp. picnic.
- DODDS, JANICE M.**
Springfield, Ill. Dietetics
Chi Omega, pres., pan-hel rep.; Festival
Chorus; Frisbie Fellowship, outreach chrm.;
Gamma Gamma; Homecoming Central Comm.;
Home Ec. Council, pres.; Mortar Board, pres.;
Omicron Nu; Singers.
- DOHRMAN, WILLIAM B.**
Hamblon Animal Science
Alpha Gamma Rho, asst. pledge trainer, intra-
mural chrm., pledge class pres.; Animal Sci-
ence open house; All-Ag. Banquet, honors
chrm., and program chrm.; Black and Bridle
Club; Livestock judging; Little International;
Intramural Council, pres.; Young Republicans.
- DOMMEL, RICHARD L.**
Des Moines Industrial Engineering
Foster House, pres., intramurals chrm.; M.E.
Veishea open house; Des Moines Commuter
Club.
- DODLEY, ROBERT W.**
Adel Farm Operations
Farm Op. Club.
- DORRELL, JUDITH F.**
Fort Madison Home Economics Journalism
Chi Omega, sec., intramurals, chapter coord.,
social chrm.; Iowa State Daily, society ed.,
night ed., proofreader, asst. mgr., ed.; Iowa
State Homemaker, circulation, public rela-
tions, staff writer, nat'l. ad. mgr., assoc. ed.;
Iowa State Star, writer, co-ed.; Newman Club;
H.E. Core Curriculum Comm.; Angel Flight;
intramurals.
- DORWART, LEE E.**
Kimball, S.D. Veterinary Medicine
Jr. AVMA; "Veterinarian."
- DOW, JEAN, A.**
Decorah Chemistry
Varsity Band; Newman Club; Elm Hall, treas.,
advisor, Bescon; Iowa Sigma Pi; WAA Bowl-
ing Club.
- DRESSEN, RONALD J.**
Traver Mechanical Engineering
Freshman wrestler; Fullmer House, act. chrm.
- DREW, JOHN K.**
Mason City Agricultural Journalism
Iowa State Singers; Scientist, ad. mgr.; Ag-
Journalism Club; Festival Chorus. Trans-
ferred from Mason City Jr. College.
- DROIVOLD, ALDEN O.**
Spring Grove, Minn. Veterinary Medicine
- DUCOMMUN, WILLIAM H.**
Cleghorn Agricultural Business
Ag. Business Club; Society of Advanced Ar-
tillery Cadets.
- DUITSCHER, DEAN W.**
Clarion Veterinary Medicine
Kappa Sigma.
- DUNAHOO, KERMIT L.**
Zearin Industrial Administration
Alpha Kappa Psi; Business Students Assoc.,
Banquet chrm., pub. chrm., pres., newsletter
co-ed.; KISU, disk jockey.
- DUNHAM, EDWARD E.**
Marshalltown Veterinary Medicine
Adulante, act. chrm.; YMCA, v.p.; Iowa State
Star, bus. mgr.; Pre-Vet Veishea Open house
chrm.; Vet. Med. Veishea Open house, chrm.;
Pre-Vet Club; Jr. AVMA; "Veterinarian,"
treas.
- DUNN, TERRY W.**
Oakmont, Pa. Industrial Education
Sigma Alpha Epsilon; Marching Band; Ind.
Ed. Club; Society of Am. Military Engrs.;
Glee Club.
- DUNNELL, JANET R.**
Minot, N.D. Textiles and Clothing
Kappa Delta.
- DUROE, SUSAN J.**
Jenab Home Economics Education
Delta Delta Delta.
- DURR, LINDA L.**
Kellogg Bacteriology
East Linden, act. chrm., advisor; Bact. Club;
Festival Chorus; Sor-Dor.
- DUTCHER, GERALD L.**
Ankeny Electrical Engineering
Band; Festival Chorus; Physics Club; AIEE-
IRE; Orchestra; Veishea Open house.
- DVORSKY, JAMES R.**
Iowa City Agricultural Engineering
Caine House, v.p., scholarship chrm.; ASAE,
scribe, sec.; SACC; Newman Club.
- DWINDELL, JAMES J.**
Bedford Architecture
Lindstrom House, v.p.; AIA; Tau Beta Pi;
Tau Sigma Delta.
- DYSKTRA, GERALD M.**
Ashton Chemistry
Chem. Club, p.r. chrm., treas.; Spinney
House, v.p.; Chem. Soc.; Young Dem.; MRA,
main cabinet, rep.; Veishea, Chem. open
house.
- DYSKTRA, KENNETH J.**
Weston, Conn. Electrical Engineering
Chi Phi; Tau Beta, v.p.; Eta Kappa Nu,
treas. Transferred from Amherst College.
- DYKSTRA, RICHARD F.**
Rock Valley Botany
Niles House, v.p.; Marching Band; West-
minster Fellowship; Botany Club; Pershing
Rifles, exec. officer; Society of Advanced Ar-
tillery Cadets; Scabbard and Blade.
- E**
- EASTER, GILBERT H.**
Sioux City Forestry
Forestry Club; Farm Op. Club; House, act.
chrm., orientation chrm.
- EASTON, ANNE E.**
Ames Psychology
Nietzse; Psi Chi.
- EDWARDS, KAROLYN J.**
Oxocla Mathematics
Dorm Advisor; Kappa Phi, Treas.; Wesley
Foundation; Summer Fellowship, Chrm.; Varsity
Band; Festival Chorus, Alpha Lambda
Delta, v.p.; Math. Open House; Freshman
Recognition Tea; SCORE.
- EICHORN, NANCY E.**
Forest City Modern Languages
Debate; WRA Rep. PTP Advisory Board;
Science Education Club, Exec. Brd.; Westmin-
ster Fellowship; Iowa State Players Crew.
- EICHORN, SANDRA L.**
Wyoming Education
Pan-Hellenic Rush Counselor; Publicity Chair-
man of Sorority; YWCA; International Friend-
ship WUS Repr.; Festival Chorus; Education
Club; Sigma Kappa, pres.

EIKENBERRY, JON N. *Chemistry*
Delbert
 Veishea Open House Co-Chairman; Scabbard and Blade; Kappa Sigma, treas.; Society of Advanced Artillery Cadets.

EILERS, DELOS A. *Electrical Engineering*
Council Bluffs
 Iowa State Men's Glee Club; Iowa State Singers; Festival Chorus; Radio Workshop; Cyclone Review, tech. dir.; SOV.

EISEN, SALLY H. *Child Development*
Rochester, N.Y.
 YWCA; Naiads.

ELLING, FERD H. *Farm Operations*
Lalmer
 Farm Op. Club; Veishea Open House, co-chairman; Livestock Judging Team; Wool Judging Team; Danforth Senior Summer Fellowship.

ELLINGSON, LARRY A. *Farm Operations*
McCalliburg
 Sigma Pi; Farm Op. Club; Lutheran Student Assn.; Iowa State Singers.

ELLIOT, MARVIN A. *Veterinary Medicine*
Central City
 AVMA.

ELLIOTT, TERRY B. *Restaurant Management*
Rochelle, Ill.
 Lambda Chi Alpha.

ELLIS, GARY D. *Physical Education*
Ames
 Baseball, captain; Football; I club; Delta Sigma Phi.

ELLIS, ROBERT L. *Electrical Engineering*
Sioux City
 AIEE.

ELWOOD, BARBARA A. *Home Economics*
Omaha, Neb.
 Omicron Nu; Newman club; Kappa Kappa Gamma.

EMMERT, KATHERINE *Applied Art*
Elmira
 Frisbie Fellowship; Delta Phi Delta; Sigma Alpha Iota; Concert band; Symphony Orchestra; SOV orchestra.

ENES, PAULA G. *Veterinary Medicine*
Ames
 Phi Zeta; Homecoming, luncheon chrm.; Veterinary Alumni Award; Veterinarian, asst. ed.; Vet. Med. exec. council; Alpha Gamma Rho.

ENGELBRECHT, MARK *Architecture*
Waverly

ENGRAY, LOREN H. *Distributive Studies*
Decorah
 Marching Band; Concert Band; Theta Xi.

ENGWALL, ROBERT E. *Animal Science*
Fairfield

ENNIS, N. NEIL *Electrical Engineering*
Cedar Rapids
 AIEE-IRE; Eta Kappa Nu; Tau Beta Pi.

EPLING, LARRY H. *Animal Science*
Morille
 Agronomy Club; Campus 4-H; Block & Bridle, open house chrm.; Y. R.; Farmhouse, chaplin.

ERICKSON, JANE L. *English*
Minneapolis, Minn.
 Kappa Alpha Theta, ed.; Psi Chi, sec.; Scientist, pub. bd., pres.; Theatre 324; Varieties.

ERICKSON, KATHLEEN K. *Child Development*
Eagle Grove
 Festival Chorus; Home Ec. Club.

ERICKSON, MARK S. *Agricultural Business*
Webb
 Beyer House, treas., open house co-chrm.; Veishea Boat chrm.; Ag. Bus. Club; Campus 4-H; Wesley Foundation; Festival Chorus.

ERICKSON, NANETTE M. *Horticulture*
Humboldt
 Horticulture Club, historian; Veishea, sign comm.; Honors Program; Women's Ag. Club, pub. chrm.; Miss Milkmaid, 1969; Freshman dorm adv.

ERNSBERGER, GARRY E. *Industrial Engineering*
Bettendorf
 Delta Sigma Phi; AIEE; Cardinal Guild Senate; Engineering Council; Gamma Epsilon Sigma; IFPC; Knights of St. Patrick, v.p.

EVANS, LAWRENCE E. *Veterinary Medicine*
Ames
 Jr. AVMA.

EVANS, SAMUEL W. *Aerospace Engineering*
Glenswood
 Sigma Gamma Tau, v.p.; IAS.

EWING, RON *Dyersville*

EXLEY, CHARLES E. *Chemistry*
Humeston
 Iowa Chemical Society; American Chemical Society; Ward System.

F

TAAS, DONALD F. *Industrial Education*
Ladora
 Alumni Hall historian; Industrial Education Club; Agricultural Council; Veishea Open House Chairman; All College Nominating Convention; I. Ed. Club, pres.; Gamma Delta; Epsilon Pi Tau.

FARMER, MARY K. *Applied Art Education*
Sac City
 Kappa Kappa Gamma, v.p.; Dean's Advisory Board; Veishea, Publications Asst. Chrm.; Cyclone Review sec.; Student Union Board, sec.; Panhellenic Council; Delta Phi Delta.

VELD, JAY E. *Industrial Administration*
Carroll
 Dadds House, soc. chrm.; Newman Club; Business Students Assn.; Marketing Club; Iowa State Daily, advertising mgr., business mgr.

FIE, SHARRON L. *Mathematics*
Bumark, N.D.
 Gamma Phi Beta, Cardinal Guild, sec.; Cardinal Guild Senate; Science Council; Veishea Sales Staff; Sketch Publication Board.

FILIPJ, CHARLES J. *Chemistry*
Cedar Rapids
 Tau Kappa Epsilon; Homecoming; Veishea, AICHe.; Alpha Xi Sigma.

FINDLOW, ROCHARD C. *Industrial Administration*
Des Moines
 Delta Tau Delta, soc. chrm., rush chrm., asst. rush chrm., v.p.; pledge class, v.p., act. chrm., soc. chrm.; Veishea, asst. treas.; Marketing Club, pres.; SOA; Alpha Kappa Lambda.

FINNIGAN, SALLY *Speech*
Cedar Rapids
 Iowa State University Players.

FIRST, WILLIAM B. *Industrial Administration*
Monticello
 Business Students Association.

FISHER, GARY W. *Veterinary Medicine*
Jefferson
 Transferred from Illinois Wesleyan University.

FITZPATRICK, JOHN D. *Mechanical Engineering*
Manchester
 Stevenson House, pres., h.r.; MRA, orientation co-chrm.; ASME.

FLOCKINGER, NANCY *Home Economics Education*
Minneapolis, Minn.

FLINT, JOHN E. *Veterinary Medicine*
Glenwood
 Band; "Bomb," Pub. Board; Jr. AVMA; Pre-Vet. Club; Veterinarian.

FLOM, ROGER E. *Electrical Engineering*
Wesley
 Norman House, officer.

FOERDER, RUTH A. *Textiles and Clothing*
Kewanee, Ill.
 Festival Chorus; Home Ec. Club; T. & C. open house; Varsity Band; WAA; YWCA.

FORRESTER, JEAN E. *Child Development*
Cedar Falls
 Singers.

FORRESTER, JOHN H. *Mechanical Engineering*
Ames
 ASME; Tau Beta Pi; Pi Tau Sigma; Veishea, bus. mgr.; Mechanical Engineering open house.

FORTIER, JOHN A. *Forestry*
Mt. Vernon, N.Y.
 Boyd House, pres., sec., treas.; Scabbard and Blade; Forestry Club.

FOTSCH, WESLEY A. *Farm Operation*
Farmington
 Farm Op. Club, Transferred from Iowa Wesleyan and Northeast Missouri State Teachers.

FOWLER, RICHARD F. *Electronics Technology*
Sioux City
 Sigma Phi Epsilon; Iowa Engineer; Glee Club.

FREDREGILL, JAMES M. *Aerospace Engineering*
Des Moines
 Arnold Air Society; IAS; Scabbard and Blade.

FREDREGILL, JULIA R. *Textiles and Clothing*
Des Moines
 Angel Flight; Chorus; Order of Eastern Star; T. & C. Club; Voltes Ball. Transferred from Grandview.

FRESE, FREDERICK P. *Engineering Operations*
Lowden
 Engineering Op. Club; Electrical Engineering Club.

FRINK, GLENN M. *Animal Science*
Moulton
 Block & Bridle Club.

FRISA, ERNEST L. *Industrial Administration*
Tonawanda, N.Y.
 Alpha Kappa Psi; Pammel Community, councilman, council chrm. Transferred from Milwaukee School of Engineering.

FRITZ, JAMES E. *Electrical Engineering*
Sioux Rapids
 Beyer House, p.r. chrm.; YMCA, discussion chrm.

FRYE, DAVID G. *Psychology*
St. Geneva, Ill.
 Stalker House, sec.

FUGER, VAL E. *Architecture*
Donnellson
 AIA. Transferred from State University of Iowa, Iowa City.

FULLENWORTH, KARLTON L. *Farm Operations*
Marathon
 Farm Op. Club; Little International; Veishea open house. Transferred from Morningside College and Buena Vista College.

FULLER, EDMUND L. *Dairy Industry*
Great Bend, Kan.
 Dairy Industry Club; Honor Program; Phi Eta Sigma.

FULLER, RALPH E. *Chemistry*
Stanhope
 Band; Glee Club; Fulmer House, sec., treas.

FULLERTON, GERALD E. *Agronomy*
Grand River
 Caine House, intramural chrm., rep. to all college nominating convention; Wesley Foundation; Forestry Club.

FULTON, RODNEY G. *Industrial Education*
Mahoning
 Industrial House, act. chrm.; Industrial Ed. Club, sec. open house chrm.; ed. of departmental news letter.

G

GABEL, RICHARD C. *Electrical Engineering*
Kanawha
 Richey House, sec., pres.

GABLE, ROBERT W. *Aerospace Engineering*
Cedar Rapids
 Alpha Tau Omega, asst. treas., treas., IFPC rep.; IAS; ARS, treas.

GAMBLE, JOHN C. *Agricultural Business*
Shenandoah
 Sigma Alpha Epsilon; Ag. Bus. Club; Festival Chorus; People to People, big brother; SAAG; Scabbard and Blade; Singers.

GARDNER, DENNIS D. *Veterinary Medicine*
Ames

GARNER, PAUL J. *Chemistry*
Phi Eta Sigma; Iowa Chem. Soc.; Am. Chemical Soc.

GARTNER, GERALD J. *Physics*
Dubuque
 Phi Kappa Theta, pres. v.p.; IFC, asst. bus. mgr.; Newman Club. Transferred from Loras College, Dubuque, Iowa.

GAYNOR, C. WILLIAM *Industrial Administration*
Mountaintop, N.J.
 Beta Theta Pi, song chrm., treas., v.p.; Singers; Veishea, pub. comm.; SOA; Cardinal Guild, orchestra service; "Scientist", pub. Board; Homecoming co-chm.; Phi Eta Sigma; Order of the Sextant; Phi Mu Alpha; Alpha Kappa Psi.

GELHAAR, CHARLES J. *Engineering Operations*
Glenn Ellyn, Ill.
 Delta Tau Delta, social chrm., rush chrm., v.p.; Eng. Op. Club; Young Republicans; Freshman Guild, rep.; Veishea, Delt Boat chrm.

GERBER, DEAN E. *Mechanical Engineering*
Holstein
 Pi Tau Sigma; Order of the Sextant; ASME.

GERDES, DONALD E. *Electrical Engineering*
Forest City
 Adelante; "Bomb"; Lutheran Students Assoc.; "Engineer"; "Daily"; Players; SOV; "Scientist".

GERDTS, RONALD C. *Animal Science*
A Clinton

GERST, ADOLPH B. *Agricultural Engineering*
Burlington
 Freshman Days; Veishea, open house; Engineering Carnival; ASAE.

GERST, MELVYN L. *Aerospace Engineering*
Des Moines
 Iowa State Gymnastics Club.

GETHMANN, JACK B. *Architectural Engineering*
Gladbrook
 Pi Kappa Phi; AIA; Engineering Operations.

GIBSON, BRUCE M. *Mechanical Engineering*
Duanees Grove, Ill.
 Sigma Phi Epsilon, v.p.; Veishea, ad. mgr.; Pi Tau Sigma; baseball.

- GIFFORD, DONALD G.**
Chicago, Ill. Mechanical Engineering
ASME, Bennett House, v.p., soc. chrm.; Sweetheart's Ball, bus. mgr.; GSB nominating convention delegate; MRA, cabinet rep., finance comm.; Transferred from University of Ill. and Wright Jr. College.
- GILBERT, DONALD M.**
Cranston, R.I. Veterinary Medicine
Student Chapter of AVMA.
- GILSON, HAROLD L.**
Des Moines Industrial Engineering
Pi Kappa Alpha; Scabbard and Blade; SAAC; American Institute of Industrial Engineers.
- GISVOLD, DEAN P.**
Home Distributed Studies
Sigma Alpha Epsilon, pledge class sec. and pres.; adv. treat. and treat.; FBA,asst. (treas.
- GLANDORF, DAVID R.**
Williamsburg Aerospace: Electrical Engineering
Beta Sigma Phi; Institute of Aeronautical Sciences; American Institute of Electrical Engineers; Institute of Radio Engineers; Gamma Delta.
- GLAS, CHARLES M.**
Des Moines Electrical Engineering
- GLASPIE, RICHARD D.**
Greene Electrical Engineering
- GLOVER, JANET K.**
Webb Education
Alpha Gamma Delta; Fr. Home Ec. Club; Welch Hall Council; Beacons; Tomahawk; Home Ec. Education Club, sec.; pres.; Phi Upsilon Omicron, pres.; Harvest Ball Committee; Wesley Foundation.
- GOEBEL, THOMAS W.**
DeWitt Civil Engineering
Kappa Sigma; Physics Club; Math Club; Veishea, eng. coord.; American Society of Civil Engineers, treas.; American Society of Civil Engineers Student Convention, co-chairman.
- GOERING, GERARD T.**
Walcott Mechanical Engineering
- GOERING, KENNETH R.**
Des Moines Electrical Engineering
Caine House, soc. ch.; AIEE-IRE; Veishea, EE open house.
- GOLDSMITH, JERRY G.**
Clarion Agricultural Education
Lindstrom House, intramural chrm., pres.; Ag. Ed. Club.
- GOOCH, RICHARD M.**
Dixington, Mass. Mechanical Engineering
- GOODIN, ELLEN F.**
Independence, Mo. Experimental Foods
F. & N. Club Council.
- GOODMAN, DONALD R.**
State Center Agricultural Business
Ag. Bus. Club; Newman Club; Varsity Band.
- GORGEN, MARY J.**
Excelsior, Minn. Textiles and Clothing
Alpha Gamma Delta, soc. chrm., sr. Panhel. rep.; Deans' Advisory Board; Phi Upsilon Omicron; Omicron Nu; Home Ec. Council; Sigma Alpha Iota; Homecoming Beauty Review; Varieties & Banquets, pianist; Scholarship Recognition Certificate; Honors Program; Soc-Dov chrm.
- GOULDIN, SYBIL A.**
Galva Rapids Household Equipment
Household Equipment Club; WRA; Oak Hall, soc. chrm., house council; WRA, soc. chrm.; Sweethearts Ball, co-chrm.; Varieties.
- GOUND, JOHN C.**
Hamburg Animal Science
Sigma Nu, steward; Block and Bridle, banquet; Horse Show, tickets chrm.; Laboratory Theatre; Little International.
- GOWAN, BARBARA L.**
Ames English
Gamma Phi Beta, pledge schol. chrm.; schol. comm., asst. pledge trainer, v.p., pledge trainer; Panhel. Senator to Fresh. Guild; Varieties; Women's Intramural Tennis Championship; "Bomb" asst., index ed., academic ed.; Homecoming, promotions co-chrm.; Veishea Canoe Races; People To People; Coordinator of Foreign Study Program.
- GRAHAM, HAROLD W.**
Gilman Animal Science
Block and Bridle Club.
- GRAHAM, JOHN G.**
Clear Lake Farm Operations
Farm Op. Club, concession stand chrm.; Pamela Court Judicial Comm. Justice; Newman Club.
- GRAHAM, RONALD J.**
Storvick, Minn. Economics
Wesley Fellowship; house religion chrm.; Church Choir; Sigma Tau Epsilon; Orchestra.
- GRAHAM, THOMAS W.**
Sioux Falls, S.D. Industrial Administration
Phi Delta Theta; Alpha Kappa Psi; Pep Council; Varsity Football; "I" Club; BSA; SAAC.
- GRAY, FREDERICK J.**
Sioux City Industrial Administration
KISU, d.j.; MRA Camera Club; MRA; BSA.
- GRAY, JACK P.**
New London Industrial Education
Epsilon Pi Tau; I. Ed. Club.
- GRAY, MARY M.**
Albion, Mich. Textiles and Clothing
Alpha Gamma Delta, pledge pres., social chrm.; Cosmopolitan Club; Freshman Guild, senator; Home Ec. Core Curr. Comm., sec-treas.; Homecoming, dance dec. chrm.; Model UN, housing; Panhel, summer orientation chrm.; People-to-People, planning comm. sec.; T. & C. Club; YWCA.
- GREENE, SHARON V.**
Warrington, Pa. History and Government
AGC, sec.; GSB, sec.
- GREENLEE, ROBERT D.**
Omaha, Neb. Telecommunication Arts
KISU, production & news dir., co-mgr.; Meeker House, v.p.; MRA, main cabinet, standards comm. chrm.; Veishea, pub. comm.; YD.
- GREGORSON, NANCY L.**
Sanborn Applied Art
Bowling Club; Elm, Homecoming display co-chrm.; Home Ec. Club; Iowa State Prom-naders, pub. chrm., pres.; Wesley Foundation.
- GRIFMANN, VERNON L.**
Garner Agronomy
Agronomy Club, treas., open house co-chrm.; National Agronomy Convention del.
- GRIFFITH, RONALD J.**
Cherokee Electrical Engineering
AIEE-IRE; Arnold Air Society; Phi Eta Sigma;
- GRIMM, DAVID R.**
Wapella Animal Science
Sigma Phi Epsilon; Chamber Singers; Glee Club; Marching Band; Pre-Vet. Club; SOV, cast, opera; YMCA; Singers.
- GROSS, GEORGE R.**
Oceola Agricultural Business
Ag. Bus. Club; Campus Chest, bus. mgr.
- GRUENHAGEN, RICHARD D.**
Walcott Agronomy
Theta Chi, v.p.; historian, social chrm.; Agron. Club, program chrm.; Autumn Goliath, ticket chrm.; Gamma Delta, program chrm., projects chrm., worship chrm.; Varsity Band.
- GRUNSCHEL, KAREN G.**
Park Ridge, Ill. Dietetics
Roberts Hall, Veishea, float chrm.; Oak Hall, dinner-dance co-chrm.; Festival Chorus; Lamp-lighters; Singers; Sor-Dor.
- GUENTHER, CHARLES D.**
Charles City Aerospace Engineering
IASS.
- GUERRERO, MARIAN B.**
Des Moines Engineering Operations
Cyclone Club; MIRA Camera Club; Society for Eng. Op.
- GUGE, GARY G.**
Ethelville Animal Science
Transferred from Esterville Junior College.

H

- HAAG, KAREN M.**
Des Moines Mathematics
Alpha Delta Pi, treas.; English Club; Veishea, open house.
- HADDEN, HUGH J.**
Jackson, Mich. Industrial Engineering
I. E. Club. Transferred from N.A.V. Missouri State.
- HADDOCK, LYNDON K.**
Moelle Mechanical Engineering
ASME; Pi Tau Sigma; Carpenter House, Blast booth chrm., Veishea float chrm., act. chrm.
- HADDOCK, RONALD B.**
Hornick Agricultural Engineering
Tau Kappa Epsilon, Singers; ASAE; Phi Mu Alpha, v.p. Transferred from Morningside College, Sioux City.
- HAFNER, GEORGIA L.**
Edina, Minn. Textiles and Clothing
Kappa Alpha Theta, act. chrm., frat. ed. chrm.; Jr. Panhel.; Pledge Dance Advisory Committee; Concert Band; Orchestra; Home Ec. Stud. Adv.; Veishea, canoe races co-chrm., ticket sales co-chrm.; "Bomb" Beauties, selection co-chrm.; Singers; HCC, queens and decorations co-chrms.; Sigma Alpha Iota, v.p.; Phi Upsilon Omicron; Omicron Nu.
- HAGMAN, ROBERT M.**
Homerod, Ill. Chemical Engineering
Delta Sigma Phi; Basketball; AICHE.
- HALL, MARINA D.**
Chicago, Ill. Child Development
West Linden, avt. chrm.; C.D. Club; Home Ec. Club; YWCA; Transferred from Purdue University.
- HALL, ROYCE D.**
Ames Mechanical Engineering
Delta Upsilon; Intramural Sports; ASME; Veishea, ME open house co-chrm.; Transferred from Burlington Jr. College, Burlington, Iowa.
- HAMM, DAVID L.**
Moline, Ill. Dairy and Food Industries
Veishea, DFI open house co-chrm., and chrm.; DFI Club, pres.; Alpha Zeta.
- HAMMER, WALTON J.**
Parkersburg Chemistry
Marching Band; Harriman House, sec., pres.; Tomahawk; Newman Club; Ia. Chem. Soc., sec., pres.
- HAMMERSTROM, GARY A.**
San Mateo, Calif. History
Beta Theta Pi, intram. chrm., pledge trainer; Homecoming, pub. chrm.; Veishea, newspaper co-ord.; History and Government Club, v.p.
- HAMMOND, PHILIP S.**
Aberdeen, Calif. Mechanical Engineering
Phi Gamma Delta. Transferred from Baldwin-Wallace College.
- HANKINS, F. TERRY**
St. Lakewood, Calif. Chemists Technology
Phi Delta Theta; Cardinal Guild for a Day; Veishea, sweatshirt ball, ast. properties co-ord.; Gra-Y Leader.
- HANSEN, DARYL D.**
Renuick Electrical Engineering
Navy Helm; Navy Chorus; Navy Sextant; Meeker House, pub. rel. chrm., pres.
- HANSEN, MARION G.**
Harlan Mechanical Engineering
MRA; ASME; Livingston House, soc. chrm.
- HANSEN, MIRIAM K.**
Omaha, Neb. Mathematics
Sigma Kappa, house mgr.; Freeman Hall, schol. chrm., advisor; Embers chrm.; Homecoming, art. chrm.; Math. open house, art chrm., co-chrm.; Math. Club, exec. council.
- HANSON, MARI L.**
Mason City Psychology
Psi Chi. Transferred from University of North Dakota.
- HARDY, ANN**
Chicago, Ill. Physical Education
Kappa Delta; Trampoline Club, pres.; PEMM, pres.; Naiads, pres.; Festival Chorus; Singers.
- HARMON, RAYMOND W.**
Osage Farm Operations
Farmhouse, sec., pledge class treas.; Farm Op. Club; SAAC; Godfrey House, soc. chrm.; Veishea, farm op. open house; Iowa Agriculturist; GSB Activities Advisory Service, asst. chrm.; Greek Week.
- HARPER, MARY M.**
Muscotine General Home Economics
Newman Club; Campus 4-H; Oak Hall, sec. Transferred from Viterbo College, LaCrosse, Wis.
- HARRINGTON, DENIS C.**
River Forest, Ill. Psychology
Delta Sigma Phi; Chamberlain House, v.p.; MRA, main cabinet; IFC, asst. rush chrm., rush chrm.
- HARRIS, JOEL W.**
Ajona Industrial Administration
Sigma Alpha Epsilon.
- HART, LYLE A.**
Neenah, Wis. Veterinary Medicine
Veishea, open house bus. mgr.; Pre-Vet Counseling; "Veterinarian", ed. Transferred from Oshkosh State College, University of Wisconsin.
- HART, MAUREN J.**
Town Falls Sociology
Majorette; Naiads; Women's Rifle Team, pres. capt.; Angel Flight; WAA, presidents council; Sociology Club. Transferred from Ellsworth Jr. College.
- HART, MICHAEL J.**
Town Falls Sociology
Swimming; Track; "I" Club; Sextant, exec. council; Scabbard and Blade, 2nd lieutenant; Sociology Club, v.p.; Veishea; NROTC Pistol Team, capt.; NROTC Rifle Team; Helm, pres. Transferred from Ellsworth Jr. College.
- HARVEY, JERRY G.**
Pierson Electrical Engineering
- HARVEY, PEGGY L.**
Barrington, Ill. Textiles and Clothing
Kappa Delta; T. & C. Club; Festival Chorus; Veishea, sec. to parade chrm.
- HASH, JACQUELIN**
Noblesville, Ind. Applied Art Education
Pi Beta Phi; Pep Council; Cheerleader; Homecoming, (treas.); Freshman V.; Naiads; Applied Art Club; Canterbury Club.

- HAUGEN, BARBARA D.
Rake Education
Pi Beta Phi; Naiads; Singers; Harvest Ball, dec. chm.; Lab. Theater; SOV; Home Ec. Club, hist., v.p.; Angel Flight, esc. comm., v.p.; sorority pledge trainer.
- HAWKINS, MALINDA H.
Ames Applied Art
Gamma Phi Beta, pledge pres., pub. rel., hist., v.p.; Varieties; Applied Art Club, pres.; Home Ec. Council; Delta Phi Delta; Home Ec. Recruitment Comm.; YWCA, live wire, sml. gp. leader; SOV, make-up asst.
- HAYES, CLAUDE W.
Atlantic Chemistry
People-to-People, adv. board. Transferred from Cornell College.
- HAYS, ALLEN E.
Red Oak Mechanical Engineering
Knapp House, v.p.; ASME; MRA, main cabinet rep.; Intramurals; Homecoming. Transferred from Clarinda Jr. College.
- HECKER, DONNA M.
Sioux Falls, S.D. General Home Economics
Kappa Kappa Gamma; Pep Council; house song leader; pledge dance; Varieties; "Gyrlone Review."
- HEFTJE, DELBERT M.
Nebraska, Neb. Veterinary Medicine
AVMA; Veterinarian. Transferred from University of Nebraska.
- HEIDER, CHARLES H.
Carroll Electrical Engineering
Phi Kappa Theta, soc. chm., schol. chm.; AIEE. Transferred from Marquette University.
- HEINEMANN, DAROL A.
Sumner Aerospace Engineering
IAS.
- HELFERT, MERVYN L.
Sahula Agricultural Business
Godfrey House; Agricultural Business Club. Transferred from Clinton Jr. College.
- HEMBRY, F. GLEN
Van Wert Animal Science
Mekr House, Head Resident.
- HEMME, WILLIAM R.
Terril Electrical Engineering
Tau Beta Pi; AIEE; IRE.
- HENDERSON, DOUGLAS C.
Boone Animal Science
- HENDERSON, ROBERT A.
Seymour Industrial Administration
B.S.A.
- HENDRICKS, DONALD P.
Tipton Industrial Education
Franklin House, pres.; Veishea, I.E.D. open house co-chm.; I. Ed. Club, treas.
- HENN, JOHN I.
Belmond Mechanical Engineering
A.S.M.E.
- HENTZEL, HENRY C.
Burlington Mechanical Engineering
Pi Tau Sigma; A.S.M.E. Transferred from Burlington Community College, Burlington, Ia.
- HERBST, NANCY L.
Davenport Mathematics
Christian Scientist Organization; Math. Club. Transferred from Northwestern Michigan College.
- HERINGTON, CARL L.
Hopkinton Aerospace Engineering
IAS; ARS.
- HERMAN, CHERYL L. K.
Madrid Mathematics
Roberts Hall, advisor, pub. chm.; WRA, pub. council.
- HERMANSON, WALTER L.
Story City English, zoology
YMCA; English Club; Zoology Club; Merrill House, intram. chm., v.p., pres.
- HICKS, JOHN F.
Ames Geology
- HICKS, VIRGINIA L.
Decatur, Ga. Dietetics
Sor Dor; Foods and Nutrition Club; Home Ec. Club; East Linden, Veishea float, courtesy chm., coordinator chm. Transferred from Wesleyan College, Macon, Ga.
- HILAND, DOUGLAS A.
Cedar Rapids Electrical Engineering
IRE-AIEE; MRA Camera Club; Eta Kappa Nu; Jones House, sec. soc. chm., v.p.
- HILEY, PHILIP E.
Glennwood Aerospace Engineering
- HILGENBERG, JUDITH P.
Ames Psychology
Roberts Hall, schol. chm.; Psi Chi.
- HILL, JEANNINE G.
Maywood, Ill. Dietetics
- HINK, GARY R.
Ida Grove Aerospace Engineering
- HIRMAN, MARJORIE A.
Toledo, Minn. Household Equipment
H. H. Ed. Club; Veishea, co-chm. of H. Display, home c. Veishea open house central comm. Transferred from St. Olaf College, Northfield, Minn.
- HOCHSTEIN, ALAN T.
Oscalea Aerospace Engineering
AIEE; IAS; Veishea.
- HOEL, EDWIN G.
Floyd Agricultural Business
- HOFFMAN, PATRICIA
Sioux City Education
Kappa Delta; Festival Chorus; Kappa Phi, sec.; Wesley Fellowship; Veishea; Doro House Council; Fr. Home Ec. Club; Home Ec. Ed. Club; T. N. T. Club; Homecoming.
- HOFFMAN, RICHARD O.
Wander Lake, Ill. Industrial Engineering
Intramurals; Air Force Rifle Team; Geology Club; Veishea; AIEE Club; T. N. T. Club; Homecoming.
- HOFSTATTER, JOHN P.
Keokuk Civil Engineering
- HOLCOMB, VIRGINIA K.
Laoton Education
Gamma Phi Beta; Intramural Board; Home Ec. Club; Outstanding Jr. Girl in W. A. A.; Omicron Nu; Alpha Lambda Delta.
- HOLLAND, MARIANNE
Leland Chemistry
Alpha Lambda Delta; Elm Hall, schol. chm., advisor; Sigma Iota Pi.
- HOLLANDER, ADRIAN W.
Gilbert Industrial Administration
Sigma Nu, treasurer; Alpha Kappa Psi; Scabard and Blade; S.A.A.C.; B.S.A., treasurer; Interfraternity Pledge Council, secretary; I.F.F.C.—Jr. Pan. Hel. Joint Social Board.
- HOLLENBECK, LARRY D.
Quimby Industrial Education
- HOLLINGSHEAD, DAVID H.
Des Moines Civil Engineering
A.S.C.E.
- HOLST, DALE J.
Belle Plaine Mathematics
- HOLT, MARY E.
Alton Home Economics Education
Festival Chorus; Kappa Phi; Home Ec. Ed. Club.
- HOLTZ, EARL W.
Ames Industrial Administration
Phi Delta Theta; Alpha Kappa Psi; pres.; Phi Mu Alpha, Sinfonia Sing co-chm., pub. chm., Am. Musicale; YMCA, pres., chm. World Service comm., chm. International Gift Fair, Books for Asia; BSA, treas.; Pep Council, recruitment chm.; J. Club, Track, Letterman, Cross Country; Singers; Festival Chorus; Concert Band; Marching Band; SAAC.
- HONECK, KAYLEEN K.
Hambton Technical Journalism
Alpha Lambda Delta; CSF, sec., pres.; Writer's Roundtable, Radio Workshop; Sweetheart Ball, pub. chm.; Theta Sigma Phi; Journalism I award; Honors program; Daily, night ed.; new dimen. ed., mgng. ed., assoc. ed.
- HOOD, MICHAEL J.
Humboldt Industrial Administration
- HOPKINS, RONALD H.
Boone Physics
Newman Club; Physics Club; Band
- HOSCH, JAMES C.
Parkersburg Animal Science
Farm House, hist.; Block and Bridle, treas.; Alpha Zeta; ISU Livestock Judg. Team; ISU Dairy Judg. team; Am. Sci. Open House, co-chm.; Newman Club.
- HOUGHAM, RONALD L.
Des Moines Electrical Engineering
Phi Delta Theta; Homecoming Pep Bar-b-que, tech. dir.; Navy Ball, decorations co-chm.
- HOUGHAN, NANCY J.
Fort Morgan, Col. Child Development
Pi Beta Phi, pub. rel. chm.; Fr. Home Ec. Club; C. D. Club; Veishea open house co-chm.; Greek Week, kickoff sec.
- HOWALT, JAMES P.
Sioux Falls, S.D. Industrial Engineering
Sigma Alpha Epsilon
- HOWARD, JAMES P.
Mason City Aerospace Engineering
Phi Gamma Delta; Eng. Council; Arnold Air Soc.; IAS.
- HOWE, MARILYN A.
Des Moines Textiles and Clothing
Lamplighter.
- HOWELL, DONALD A.
Des Moines Industrial Engineering
Pi Kappa Phi; AIEE, pres., sec. Veishea open house chm.; Baseball; YD; Ames Ping-pong Club. Transferred from Wesleyan College, Grandview Jr. College.
- HRDLICKA, R. GARY
Cedar Rapids Mathematics
Tau Kappa Epsilon, hist.; Pi Tau Pi Sigma, treas.; ASME; IS Players; Math Club.
- HUDESON, BRUCE D.
Omaha Electrical Engineering
Fulmer House, sec. treas.; MRA; Weightlifters; Singers; Veishea, open house chm.; AIEE-IRE.
- HUDSON, DONALD E.
Esterville Aerospace Engineering
Am. Rocket Soc.; IAS. Transferred from Esterville Jr. College.
- HUGHES, JUDITH K.
Carleton Child Development
Fr. H. Ec. Club; CD Club; Sor-Dor; Festival Chorus; Residence Hall, Fr. adv., Homecoming displ. chm., Veishea displ. chm.; Wesley Foundation.
- HUMMEL, LARRY M.
Grissold Agricultural Business
Carpenter House, act. chm.; Ag. Bus. Club.
- HUMPHREY, SHARON L.
Knoxville Dietetics
Alpha Chi Omega, house mgr.; Wesley Foundation; Kappa Phi; Women's Ath. Assoc.; Fr. Home Ec. Club; F. & N. Club.
- HUMPHREYS, HEATHER A.
Naperville, Ill. English
Kappa Alpha Theta; Supreme Ct., sec.; Varities Cent. Comm.; Greek Week, cent. comm.; Fresh Club, v.p.; SPAN, ass. chm.; Lamp-lighter.
- HUNSBERGER, GRETCHEN R.
Wadsworth, O. Home Economics Education
East Linden, corridor chm.; Beacons Cab.; KMRI, d.j.; Festival chorus; YWCA, cabinet.
- HUNTER, MARY J.
Minneapolis, Minn. General Home Economics
Alpha Chi Omega; Home Ec. Club; YWCA; Festival Chorus; Panel Council; Cyclone Club. Transferred from Drake University.
- HUNZIKER, ROGER F.
Crystal Lake, Ill. Forestry
Stevenson House, soc. chm.; MRA, dance class chm., rep. to Pep Council; Pep Council, pres.; Forestry Club.
- HURST, JEANNE A.
Waterloo Child Development
Chi Omega, treas.; SOV; Student propo; IFC, sec.
- HUSER, NANCY
Sac City Home Economics Education
Delta Delta Delta, sec.; Dean's Adv. Board, v.p.; Veishea, H. Ec. foyer display; Carer Day, scholarship chm.; RIL, book display chm.; Home Ec. kick-off chm.
- HUTCHINSON, BOYD L.
Slater Mechanical Engineering
Pi Tau Sigma
- HUTCHINSON, JUDITH A.
Evanston, Ill. General Home Economics
Alpha Delta Pi; YWCA, sec., cabinet; Festival Chorus; Homecoming pub. comm., sec.
- HUTCHINSON, MARTHA L.
E. Alton, Ill. Home Economics Education
Delta Delta Delta, house mgr., scholarship chm.; Naiads; Fr. Home Ec. Club; Home Ec. Ed. Club; YWCA; Greek membership chm.; RIL, Week, art show chm.; Cardinal Guild, Home Ec. senator; Home Ec. Council, Pub. rel. chm., pres.; Omicron Nu; Phi Upsilon Omicron; Mortar Board.
- HYNES, LARRY J.
Nevada Industrial Engineering
Alpha Kappa Lambda; AIEE; Intramurals.

I

- INGERSOLL, JAMES W.
Cresco Agricultural Business
Phi Delta Theta; YMCA, cabinet, freshman v. co-ord.; Singers; Mens Glee Club; Phi Mu Alpha-Sinfonia; People-To-People; Big Brother Prog. chm.; Ag. Business Club; SOV.
- IRONS, EUGENE J.
Carlton, S.D. Industrial Administration
Alpha Tau Omega, soc. events co-chm., pledge trainer, treas.; Alpha Kappa Psi efficiency comm., program comm.; Cardinal Guild, council of ed. affairs.
- IRWIN, MARY L.
Sac City Household Equipment
- ISAACSON, RONALD H.
Charles City Veterinary Medicine
Alpha Nu, Bowling League; RV#8 Bowling League; Student Chm. of Alg. 8.

- JACKSON, DAVID W.**
Rabston, Nebr. *Physics*
- JACOBSEN, KARSTEN O.**
So. Jaerhalden, Hvaler, Norway
Electrical Engineering
Transferred from Schous Institute of Tech., Oslo, Norway.
- JACOBSEN, KAREN L.**
Dows *English*
Singers; English Club; Asst. to Housemother. Transferred from State College of Iowa.
- JAHR, FRED W.**
Wapello *Farm Operations*
Pi Kappa Phi, pledge trainer; Track, freshman, varsity; Farm Op. Club.
- JANSEN, IVAN J.**
Sully *Farm Operations*
Farm Op. Club.
- JANSS, PETER F.**
Des Moines *Civil Engineering*
Sigma Alpha Epsilon; Football Team; Swimming Team; "11" Club; A.S.C.E.
- JANSEN, BERNARD J.**
Eldysville *Farm Operations*
Newman Club. Transferred from William Penn. College.
- JANSEN, STEVEN A.**
Ida Grove *Industrial Education*
I. Ed. Club; Epsilon Pi Tau; Harriman House, soc. chm. Transferred from Morning-side Col.
- JARNAGIN, JERALD L.**
Sac City *Bacteriology*
Disciple Student Fellowship; Boyd House, act. chm.
- JASPER, WILLIAM I.**
Newton *Electrical Engineering*
Acacia; Festival Chorus; AIEE, vice-chm.; chm.; Tennis Team; Veishea, open house.
- JASPERS, RICHARD H.**
Roland *Veterinary Medicine*
Alpha Sigma Phi, pres.
- JAYCOX, ALAN L.**
Webster City *Statistics*
Transferred from Webster City Jr. College.
- JANSEN, LARRY W.**
Kirkman *Chemistry*
Transferred from Dana College, Blair, Nebr.
- JESS, STEVEN F.**
Media, Pa. *Industrial Administration*
Kappa Sigma, soc. chm., dance chm.; Interfrat. Pledge Dance, bus. mgr.; Business Students assoc.; Alpha Kappa Psi.
- JOHANNESEN, MARILYN J.**
Baneroff *Education*
Alpha Delta Phi; Festival Chorus; Iowa State Singers; Varieties; Bash act. abm.; Act. Adv. Service office chm. Transferred from Augustina (Lutheran), Sioux Falls, S.D.
- JOHNSON, ALAN E.**
Fairfield *Mathematics*
Singers; Men's Glee Club; Order of the Sextant; Wesley Foundation; The Happy Diner Club.
- JOHNSON, CHARLES K.**
Madrid *Industrial Administration*
Carpenter House, pres.; Alpha Phi Omega, v.p.; YR; BSA.
- JOHNSON, FRED T.**
Ottosen *Mechanical Engineering*
Pershing Rifles, Phi Eta Sigma; Tomahawk; Pi Tau Pi Sigma; Pi Tau Sigma; Scabbard and Blade.
- JOHNSON, JAMES D.**
Lalimer *Animal Science*
Alpha Gamma Rho; an. bus. open house; Block & Biddle; initiation chm.; stabilizing chm.; invitation chm.; Washington D.C. 4-H trip; YD; Little International; Meats Judg. team.
- JOHNSON, JAMES L.**
Burlington *Veterinary Medicine*
Adelante; Intramural; Pre. Vet. Club, sr. adv., v.p.; A.V.M.A.
- JOHNSON, JOEL B.**
Ames *Architecture*
Sigma Phi Epsilon; Am. Inst. of Architects.
- JOHNSON, JULIE C.**
Dallas Center *Home Economics Education*
Alpha Lambda Delta; Mortar Board; Omicron Nu; Phi Upsilon Omicron; Cardinal Guild; Home Ec. senator; Home Ec. Council; "Candle" ed.; "Bomb," seniors ed.; Beacons, student adv.; Tomahawk; E. Linden, scholarship chm.; Birch Hall, adv.; Embury chm.; WRA news; Wesley, pub. chm.; Singers; Festival Chorus; All-university Calendar comm.; Extension trainee.
- JOHNSON, KARLA L.**
Chicago, Ill. *Sociology*
Alpha Gamma Delta, corr. sec., Varieties; Sor-Dor; YR; Festival Chorus; Veishea, Ski Show, open house central comm. sec.
- JOHNSON, M. RICHARD**
Lowden *Aerospace Engineering*
Acacia; pres.; Intramural chm., soc. chm.; IAS, pres.; Am. Rocket Soc., pres.; Tau Beta Pi, treas.; Sigma Gamma Tau; Knights of St. Patrick; Eng. Council.
- JOHNSON, MELVIN T.**
Webster City *Landscape Architecture*
Arch., Veishea open house, rep. to Ag. Council; Ag. Council, v.p. Transferred from Webster City Jr. College.
- JOHNSON, PATRICIA B.**
Ames *General*
Omicron Nu. Transferred from Kansas State University.
- JOHNSON, ROBERT C.**
Boone *Animal Science*
Tau Kappa Epsilon
- JOHNSON, RONALD T.**
Des Moines *Chemical Engineering*
- JOHNSON, THOMAS**
Ames *Veterinary Medicine*
- JOHNSON, TOMMY L.**
Baxter *Farm Operation*
- JOLLY, JOYE**
Pleasantville *Home Economics Education*
Elm Hall, adv.; WRA, Formal, program chm.; Home Ec. Ed. Club; Campus 4-H, pub. chm.; Harvest Ball, pub. chm.
- JONES, BARBARA R.**
Oxford, N.Y. *Home Economics Education*
Alpha Gamma Delta; Homecoming, judg. chm.; Veishea, sales bus. act.; Festival Chorus; Home Ec. Ed. Club.
- JONES, CORAL S.**
Garnet *History*
Louden House, v.p.; MRA, main cabinet.
- JONES, DOROTHY F.**
Stafford *Textiles and Clothing*
Delta Zeta, rec. sec., pledge class sec.; H. Ec. Council, pub.; home ec., open house; SOV, costumes; T. & C. Club, sec.-treas., v.p.; Festival Chorus Wesley, pub.; Union Band, pub. Core Curriculum.
- JONES, KAREN G.**
Hampden *Industrial Administration*
W. Linden, liaison; Block and Bridle; BSA; Little Internat'l; Freeman Hall, adv.; All-University Nominating Conven.; Inaugural Banquet, dec.; Marketing Club.
- JONES, VIRGINIA**
Maline, Ill. *Divulges*
Kappa Kappa Gamma, pledge class pres., rush chm., pres.; Greek Week, co-chm., Olympics.
- JORGENSEN, LeROY A.**
Hamblton *Agricultural Education*
Mixed Chorus; FTA; Ag. Ed. Club. Transferred from Ellsworth Jr. College, Iowa Falls.
- JOSEPH, DENNIS H.**
Sioux City *Mathematics*
Phi Delta Theta, treas.
- JUFFER, JANICE E.**
LeMars *Child Development*
Gamma Phi Beta, asst. rush chm., rush chm.; Cheerleader; Veishea, home economics open house, judg. chm., sales sec.; C.D. Club, treas.; Home Ec. Banquet, bus. mgr.

K

- KABELA, LAWRENCE J.**
Solon *Agricultural Business*
Ag. Ed. Club
- KAIN, PATRICK H.**
Algona *Fish and Wildlife Mgt.*
Zoology Club; Newman Club; Ag. Council.
- KAISER, KAROLYN K.**
Garnaville *H. Ec. Education*
Campus 4-H; Omicron Nu; Singers; University Lutheran Cong. Transferred from Wartburg Col., Waverly.
- KARLSBAKK, OYVARD**
Orsta, Norway *Electrical Engineering*
Transferred from Scho's Institute of Tech., Oslo, Norway.
- KATZER, EARI D.**
Conrad *Veterinary Medicine*
Alpha Gamma Rho.
- KAUL, ELDON G.**
Ehadwick, Ill. *Government*
Stevenson House, soc. chm., pres.; Order of the Sextant; Iowa State Debaters; GSB cabinet, nat. affairs div.; History and Gov. Club, v.p.
- KAUP, BETTY**
Ankeny *H.G.E.*
- KAY, DENNIS H.**
Atlantic *Distributed Studies*
Singers; Debaters; Band; Tomahawk; Glee Club.
- KEEN, NOEL T.**
State Center *Botany*
Botany Club; SOV; KISU; Niles House, intramural chm.; Freshman Guild.
- KELLSTROM, WILLIAM A.**
Omaha, Nebr. *Aerospace Engineering*
Pi Kappa Alpha, sec., v.p.; Veishea, eng. open house bus. mgr. and chm.; S.A.A.C., Scabbard and Blade; IAS; Knights of St. Patrick; Military Ball, chm.
- KELLY, GARY W.**
Council Bluffs *Mathematics*
- KEMMER, LAWRENCE M.**
Emmetsburg *Industrial Administration*
Delta Chi, soc. chm.; BSA; Newman Club.
- KENNISON, DAVID J.**
Mason City *Mathematics*
Phi Eta Sigma; Pi Mu Epsilon, pres.; Hawaiian Club. Transferred from St. Olaf Col., Northfield, Minn.
- KENOYER, CHARLES E.**
Ames *Psychology*
Transferred from U. and U. of Hawaii.
- KESSELRING, RONALD D.**
Parnell *Forestry*
Alumni Hall, pres., soc. chm.; Festival Chorus; Men's Glee Club; Student Properties Board, bus. mgr.; Ames Forester, bus. mgr.; Forestry Club, sec.; Veishea, open house comm.; YMCA, Wash. U.N. Seminar; Sinfonia; Homecoming, display co-chm.; Wesley Foundation; Society of American Foresters. Transferred from State University of Iowa.
- KETELSEN, CAROLE A.**
Little Cedar *Home Economic Education*
Home Economic Ed. Club; Launplighters; West Linden, soc. chm.; All College Nominating Convention; Intramurals.
- KIDNEY LAVONNE D.**
Glidden *Education*
Kappa Alpha Theta, asst. song leader, chaplain; Fr. Home Ec. Council; Singers; Band; Varieties, co-chm.; flash acts; Model U.N.; Homecoming, beauty review co-chm.; Sigma Alpha Iota, rush chm.; Festival Chorus; Sor-Dor.
- KIESEY, DOUGLAS T.**
Keota *Industrial Administration*
Lange House, act. chm.; Business Students' Assoc.; Alpha Kappa Psi, sec.
- KING, MERLE L.**
Iowa Falls *Civil Engineering*
ASCE; Newman Club. Transferred from Ellsworth Jr. College.
- KINNEY, JAMES R.**
Elma *Rural Sociology*
Sociology Club; Plays. Transferred from Marquette U., Milwaukee.
- KIRCHGATTER, RICHARD H.**
St. Ansgar *Veterinary Medicine*
Alpha Sigma Phi, v.p.; GSB, supreme court justice. Transferred from Austin Jr. Col., Austin, Minn.
- KIRSCH, ALVIN J.**
Gloverville, N.Y. *Marketing Management*
Agricultural Business Club. Transferred from State U. of New York, Agr. and Tech. Inst., Cobleskill, N.Y.
- KJOME, DAVID J.**
Spring Grove, Minn. *Dairy Science*
Alpha Gamma Rho, chap., Soph. Dairy Judg. Contest, winner; Veishea, co-chm. dairy open house; Dairy Science Club, pres.; Alpha Zeta; Gamma Sigma Delta; ISU Dairy Judg. Team; Paul H. Stewart Scholarship, recipient. Transferred from Luther Col., Decorah.
- KLEESPIE, KAREN L.**
Leaning *Home Economic Education*
Home Ec. Ed. Club.
- KLEIN, DOUGLAS P.**
Brainerd, Minn. *Geology*
Marching Band; Geology Club; Soc. of Am. Military Engineers; United Church of Christ Fellowship.
- KLEIN, MARY E.**
San Bernardino, Calif. *Education*
Sigma Kappa, treas.; Festival Chorus; H. Ec. Recognition Desert, vice-chm.; Omicron Nu; Home Ec. Ed. Club. Transferred from U. of Redlands, Redlands, Calif.
- KLEIN, WILLIAM C.**
Newton *Agronomy*
Alpha Gamma Rho, song leader, hist., treas.; Agron. Club, act. carnival co-chm., refreshment co-chm., program chm., news, nat. recording sec.; Alpha Zeta; Phi Mu Alpha Sinfonia; Arnold Air Society; Marching Band; Basketball Band; Concert Band.
- KLIFFIS, STANLEY W.**
Fredericksburg *Agricultural Business*

KLEVEN, GARY L.
Westbrook, Minn.
Industrial Administration
Sigma Alpha Epsilon, rush chrm.; Alpha Kappa Psi; Varsity Basketball; BSA; Varsity "1" Club.

KLINDT, HARVEY A.
Davenport
Agronomy
Delta Sigma Phi, house mgt.; Agron. Club, rec. 87c.

KNAPP, DEAN H.
Duliver
Industrial Administration
Alpha Kappa Psi; BSA; MRA; Kimball House, act. chm., pres.; All College Nominating Convention; MRA Nominating Convention; I. Ad. Banquet, pub. chm.; Veishea, Psych. display; Homecoming, Bar-B-Q.

KNIEPKAMP, RICHARD L.
Newton
Electrical Engineering
AIEE-IRE.

KNOOP, THOMAS A.
Osکش, Wis.
Architecture
Lambda Chi Alpha; A.I.A. Transferred from Wisconsin State College, Osکش.

KNOX, G. JACK
Webb
Mechanical Engineering

KNUDSON, JOYCE E.
Parkersburg
Child Development
Oak Hall, sec.; Sweetheart Ball Queen.

KOCH, THOMAS E.
Denison
Telecommunicative Arts
Phi Delta Theta; Veishea, T.V. pub., television open house; Pre-Vet. Club; Singers; producer of "This is Iowa State".

KOCH, THOMAS H.
Eldridge
Mathematics
Adelante; Pre Vet Club; Iowa State Star, Dist. mgr.; Homecoming; dance decorations comm.; Christmas Ball, dec. comm. Transferred from University of Alabama.

KOEL, DELMAR, P.
Rock Rapids
Civil Engineering
ASCE. Transferred from Northwestern College, Orange City.

KOENIG, GARY R.
Waterloo
Zoology

KOSKI, BONNIE R.
Dunlap
Education
Home Ec. Club; Wesley Fellowship; E. Linden, off., fr. adv.; Sor-Dor; Score; People-to-People; Sister to an International Student.

KAUR, JAMES
Des Moines
Industrial Engineering

KRAGT, DIANE B.
Mingo
Home Economic Education
Birch Hall, advisor, v.p.; WRA, exec. board corr. sec.; Home Ec. Ed. Club; Beacorns; Tomahawks; Westminster Fellowship.

KRAHL BARBARA C.
Boone
Textiles and Clothing
T. & C. Club; YWCA; Welch, advisor; WRA Mirror, typist; Veishea, parade sec., open house; Fr. Home Ec. Club.

KROCHESKI, JOSE
Ames
Chemical Engineering
AICHe.

KROTTER, FRED C.
Palsade, Nebr.
Animal Science
Phi Gamma Delta.

KRUMMEL, LARRY L.
Avoca
Mathematics
Iowa State Players.

KRUSE, DARLENE J.
Marshalltown
E.D., Elementary Education
Alpha Gamma Delta, corr. sec.; Festival Chorus; A.A. Club. Transferred from Marshalltown Jr. College.

KRUSE, KENT A.
Oskaloosa
Veterinary Medicine
Phi Kappa Tau, treas.; AVMA, treas.

KUDRLE, CARTER S.
Cedar Rapids
Mechanical Engineering
ASME, pres.

KUEPER, THEODORE V.
Dubuque
Biochemistry
Kimball House, v.p., chaplain; Iowa Chem. Soc.; Newman Club; MRA, ma'n cabinet, budget comm.; all Univ. Nom. Convention; Fresh. Nom. Convention; Veishea, chem. disp.

KUHLMAN, ALLEN B.
Lake Bluff, Ill.
Agricultural Business
Delta Tau Delta; Ag. Business Club; Pep Council; "Athlete of the week" chrm.; Block and Bridle Club. Transferred from S.D. St. College.

KUHN, KEITH F.
Menville
Animal Science
Block and Bridle Club; Newman Club; Livingston House, blast co-chrm. S.A.A.C.

KUNCE, JERALD A.
Ames
Animal Science
Pre-Vet.; Block and Bridle Club.

KUSHLAK, DENNIS E.
Revere, Ohio
Mathematics
Alpha Tau Omega, v.p., pres.; Football, freshman; Math. Club; Pep Council, treas. rep.; Frat. Intramural Council, pres.

L

LABARRE, SUE
Algona
Child Development
Kappa Alpha Theta, awt. rush chrm., house mgt.; All University Election Comm.; Fr. Home Ec. Club; Veishea, canoe races co-chrm.; ticket sales co-chrm.; C.D. Club, sec., pres.; Pep Council, card sec., pub. chrm.; Bomb Beauty Selection, co-chrm.; Phi Chi; Home Ec. Council; Homecoming, queens and decorations co-chrm.

LACEY, ROYCE O.
Ida Grove
Electrical Engineering
Phi Eta Sigma; Eta Kappa Nu, pledge trainer; Tau Beta Pi; Marching Band; Concert Band; AIEE-IRE, pub. chrm.; Wesley Foundation, council; Veishea E.E. open house.

LAHMANN, PAUL E.
Triumph
Agricultural Business
Ag. Bus. Club; Veishea, open house.

LAKE, MAX B.
Ames
Fish and Wildlife Management
Zoology Club.

LANDWEHR, MICHAEL A.
Des Moines
Statistics
Pi Kappa Phi, rush chrm., sec., chap., song chrm.; Math. Club; YR; Pep Council, rep.

LANE, RONALD E.
Albia
Electrical Engineering
AIEE.

LANGESEN, JUDITH M.
New Richmond, Minn.
Sociology
E. Linden, advisor; Sociology Club; Frisbie Fellowship, sec. Transferred from Ellsworth Jr. College, Iowa Falls.

LANGILL, MICHAEL F.
Panama Court
Industrial Administration

LANMAN, JOHN E.
Bonaparte
Industrial Engineering
AIEE; Veishea, dept. display.

LAREW, DONALD E.
Iowa City
Applied Art
Delta Upsilon, pres., rush chrm., pledge v.p., soc. chrm., rush chrm.; Players; Pep Council; "Engineer"; SOV, set designer; Homecoming, beauty review.

LARKIN, JUDITH E.
Minneapolis, Minn.
Dietetics
Alpha Gamma Delta, rush chrm., membership chrm., pledge soc. chrm.; Naiettes; Fr. Home Ec. Council; Varieties, girls; Greek Week, pub. sec.; Legs Contest; Campus Chest.

LARSEN, C. ALAN
Moline, Ill.
History
Phi Gamma Delta; Baseball; Pep Council; Pi Tau Pi Sigma, exec. office; IFPC.

LARSEN, RICHARD L.
Elk Horn
Ag. Business; Mkt. Management
Knapp House, sec., treas.; Ag. Bus. Club; Little Internat'l.

LARSON, CHARLES G.
Tawa Falls
Animal Science
Block and Bridle Club; Meat Judg.; Little Internat'l.; Sage House, sec. Transferred from Ellsworth Jr. College, Iowa Falls.

LARSON, DENNIS L.
Nora Springs
Agricultural Engineering
Spinney House, sec., treas., pres.; Homecoming, chrm. house disp.; Veishea, chrm. ag. eng. disp.; John Deere Co-op.

LARSON, LOWELL A.
Stratford
Industrial Engineering

LARSON, RONALD
Beryn, Ill.

LATHAM, WILLARD J.
Alexander
Agronomy
Alpha Gamma Rho, sec., rush chrm., pledge pres., boat chrm.; IFC, rush chrm., treas.; Daily Pub. Bd., pres.; Agron. Club, v.p., corr. sec., nat. conv. delegate; Fresh. Guild, ag. senator.

LATTA, LARRY D.
Keokuk
Electrical Engineering
KMRI, chief eng.; AIEE-IRE; Campus Radio Club.

LAU, TIMOTHY
Honolulu, Hawaii
Veterinary Medicine
Transferred from University of Hawaii and Ohio State University Veterinarian; Alum. Ed.

LAUMBACH, RONALD L.
Lake City
Mechanical Engineering
Sigma Alpha Epsilon; Singers; Festival Chorus; IFPC; IFC Scholarship and Expansion Committees; ASME; Pi Tau Sigma; Phi Eta Sigma; Knights of St. Patrick; Tau Beta Pi.

LAUMBACH, SABRA
Ames
Applied Art

LEE, MARGARET A.
Ames
Distributive Studies

LEINEN, VERLEE A.
Portsmouth
Home Economics Education
Corridor Chairman, East Linden; Home Ec. Ed. Club; Newman Club; Bus. mgr. for East Linden Veishea Boat. Transferred from Marycrest College, Davenport.

LEMESI, MICHAEL S.
McKees Rocks, Pennsylvania
Agricultural Engineering
ASA; Converse House Act. chrm.; Freshman Guild Senator; Layout Director Activities Carnival, Representative to all college nominating convention.

LEMON, MARILYN C.
Chilton
Experimental Foods
Festival Chorus; Fr. Home Ec. Club; F & N Club; Beacorn; East Linden Blast co-chrm.; Tomahawks; Historian; Westminster Fellowship; Cabinet; Executive Council; Program chrm.; Stated Cleric; Foods chrm.; Fr. Adv. (Roberts Hall); E. Linden pub. chrm.; WRA Publicity Council.

LENDERTS, JON D.
Ellsworth, Minnesota
Industrial Administration
BSA, v.p.; Alpha Kappa Psi; Marketing Club; Toastmasters Club; Co-Chrm. I. Ad. Veishea open house; co-chrm. I. Ad. Banquet; Weightlifters Club.

LENZ, WILLIAM B.
Lebanon, Mo.
Telecommunicative Arts
Phi Delta Theta; Freshman Senat; Radio-T.V. Coordinator; Homecoming; ISU Concert Band; SOV Band; Phi Mu Alpha Music Honorary; Me for the following: Sorority Pledge Debut; Homecoming Beauty Review; Natals Swimming Shows; Bomb Beauty Presentation; Veishea pening Ceremonies; Brothers Four; Homecoming T.V. Shows.

LEONARD, MARGARET E.
St. John, Indiana
Applied Art
Alpha Chi Omega; Freshmen Nom. Convention; Singers, Players, Sigma Alpha Iota; SOV; Varieties.

LESCH, GENE L.
Osage
Industrial Education
Kappa Sigma; Homecoming disp. chrm.; Veishea Float Chrm.; I. Ed. Club officer.

LEWIS, MARTHA M.
Ashken
Education
Delta Zeta, pledge trainer; Home Ec., recruitment comm.; YWCA, membership chrm.; Ed. Club; Cosmopolitan Club; Alpha Lambda Delta, pub. chrm.; Jr. adv., sr. adv.; Omicron Nu; Phi Upsilon Omicron.

LIMAS, ROBERT
El Madison
Mechanical Engineering
Alpha Kappa Lambda; M.E. open house; M.E. M.E. Open house Machine Shop chrm.; ASME.

LINDER, RICHARD L.
Centerville
Electrical Engineering
Phi Eta Sigma; Freshman Guild; Phi Mu Alpha Sinfonia; University Traffic Appeals Board; Singers; AIEE-IRE.

LINDNER, EDWIN R.
Waverly
Veterinary Medicine
A.V.M.A.; "Veterinarian"; Vet. Med. Student Counselor.

LING, DONALD R.
Shelton
English and Speech
Radio Workshop, pres.; Writers R-round Table, selection comm.; English club; Choral and Interpretive Reading; Science Club.

LIU, REX R.Y.
Taipei, Republic of China
Aero Space Engineering
MRA Weightlifting Club, s.p.; American Rocket Societies; Cosmopolitan Club; Chinese Student Club.

LIVENGOOD, KENNETH R.
Braddyville
Animal Science
Transferred from Northwest Missouri State.

LIVINGSTON, MARY C.
Morris
Home Economics Education
Alpha Chi Omega; Festival Chorus; Singers, pres.; Home Ec. Core Curriculum comm.; Home Ec. Council; corr. sec. of Alpha Chi Omega; Home Ec. Ed. Club.

LIVINGSTON, SALLY K.
Mason City
Dietetics
Transferred from Mason City Junior College; Kappa Phi; F & N Club; YWCA; Collegiate Methodist Choir.

LO, ALVIN H.
Koloa, Hawaii
Electrical Engineering
Kimball House act. chrm., v.p., pres.; Hawaii-an Club v.p.

LOGAN, JOHN W.
Mountain
Aero Engineering
Phi Kappa Tau; IAS.

LONG, HOWARD A.

Cresion Mechanical Engineering
Treas. Stevenson House; ASME; Arnold Air
Society; Scabbard & Blade; Veishea Float co-
hort, Stevenson House.

LOTT, SANDRA H.

York, Neb. Child Development
Phi Beta Kappa; Symphony; SOV orchestra; Sigma
Alpha Iota. Transferred from University of
Kansas and Nebraska.

LOUSCHER, STEVEN V.

Paulton Agricultural Business
Ag. Bus. Club; Cyclone Club; Mariners.
Transferred from Morningside College.

LOUTH, MOHAMMED H.

Midel, Morocco Animal Science
Comopolitan Club; Soccer.

LOVE, MARY E.

Waterloo Home Economics Education
Delta Delta Delta; Home Ec. Club; Lamp-
lighter. Transferred from Denison University.

LOVERIEN, PHYLLIS A.

Excelsior, Minnesota Experimental Foods
and Home Economics Education
Gamma Phi Beta; YWCA officer; Home Ec.
Recruitment; Home Ec. Council; Home Ec.
Cabinet; Phi Upsilon Omicron; Panhel Rep.
to all-University Elections.

LOWE, THOMAS E.

Genevieve History
Concert Band; Symphony Orchestra; Pi Mu
Alpha; Sinfonia; Arnold Air Society; Com-
mander of Arnold Air Society; Scabbard and
Blade.

LUCAS, JAMES F.

Bedford Veterinary Medicine
AYMA; Pre-Vet. Club.

LUND, OSCAR M.

Spearfish, South Dakota Engineering Operations
Transferred from U.C.L.A. and South Da-
kota School of Mines; Sinfonia; Singers; Festi-
val Chorus; Inter-Varsity Christian Fellowship;
Act. Adv. Service mgr.; A.L.L.E.

LUNDE, CAROLE A.

Ollumna Home Economics Physical Education
Delta Zeta; Veishea; Homecoming; Intramurals;
PEMM.

LYFORD, CHARLES

Ames Pre-Med.

LYNN, WILLIAM E.

West Des Moines Industrial Administration
Tau Kappa Epsilon; Varsity "I" Club; Scab-
bard and Blade; Fraternity; Track and Cross
Country Sport; Pershing Rifles; YMCA; Alpha
Kappa Psi; BSA.

M

McBRIDE, LOREN C.

Humboldt Chemistry

McCABE, MAY K.

Dyersville English

McCAULEY, DAVID W.

Park Ridge, Illinois Industrial Education
Phi Kappa Theta; Newman Club; I. Ed. Club;
Veishea Float chrm.; SAAC; treas.; Phi Kappa
Theta.

McCORKLE, JEANNETTE ANN

Owego, Illinois Chemistry
Alpha Chi Omega; Singers; Chem. Society;
Homecoming.

McCORMICK, KAY A.

West Des Moines Textiles and Clothing
Delta Delta Delta; Junior panhel rep.; Pep
council rep.; Intramural chrm.; Pledge Dance;
Singers; Festival Chorus; YWCA; Home Ec.
Club; Sor-Dor; T. & C. Club; Young Re-
publicans; Homecoming; Veishea Parade
Judge's Sec.; Sweatshirt Ball; Student Prop-
erties Board-Ass. treas.

McDEVITT, WAYNE F.

Davenport Industrial Administration and Government
Lambda Chi Alpha; BSA; Newman Club;
treas. Lambda Chi Alpha.

McDONALD, JAMES C.

Peoria, Illinois Engineering Operations
Sigma Chi; A.S.M.E.; Pershing Rifles.

McDONOUGH, EDWARD C.

Libertyville Farm Operations
Farm Operation Club. Transferred from Iowa
 Wesleyan College.

McDORMAN, DONALD

Bozington Modern Languages; Botany
YMCA; Newman Club; Student Religious
Council Rep.; Newman Club; Botany Club.

McDOWELL, MICHAEL L.

Kellerton Animal Science
Phi Kappa Psi; Ag. Ed. Club; Block and
Bridle Club. Transferred from Northwest
Missouri State.

McDUFFIE, FRANCES I.

Laurinburg, North Carolina Pre-Med.
Science Women's Club; Zoology Club. Trans-
ferred from Florida A & M University.

McFLOY, DONNA M.

Corning Applied Art and Education
Delta Zeta; YWCA-Freshman Pres.; Applied
Art Club; V.P.A.A. Club; Delta Pi Delta Sec.;
Homecoming-Bar-B-Q, sec.; Jazzboree decora-
tions; Delta Zeta soc. chrm.; asst. Rush chrm.

McFADDEN, DEANE C.

Atlantic Animal Science
Farm House; Block and Bridle Club; Harvest
Ball; Block and Bridle Banquet; Animal Sci-
ence Veishea open house co-chrm.

McFARLAND, JAMES R.

Lake Park Chemical Engineering
AICHE; Cain House Intramural chrm. and
Blast chrm.; MRA Weightlifters; Newman
Club.

McFARLANE, DONALD G.

Palo Agriculture Business

McGINNIS, BRYAN J.

Fl. Madison Chemical Engineering
Alpha Chi Rho, v.p., pledge trainer, pres.;
Alpha Chi Sigma; Alpha Chi Sigma Reporter;
Tau Beta Pi; Phi Eta Sigma; Phi Lambda Up-
si; Phi Eta Sigma; Phi Lambda Upsilon
silon; Interfraternity Council.

McGLYNN, CLEO L.

Boone Industrial Administration
BSA, YD.

McGOVERN, MICHAEL J.

Riceville Veterinary Medicine

McGREGOR, MARY D.

Mapleton, Minnesota Applied Art
Westminster Fellowship; Cabinet, Exec. Coun-
cil; Music-Band; A.A. Club; Ed. Club.

McGUIRE, RICHARD J.

Cedar Rapids Landscape Architecture
Phi Kappa Psi.

McGUIRE, ROBERT L.

Ames Forest Range Management
Forestry Club; Festival Chorus; Glee Club; sec.
All College Bowling League.

McINTOSH, SHARON K.

Ida Grove Industrial Administration
Kappa Alpha Theta, asst. treas.; Alpha Lam-
bda Delta, v.p.; BSA, sec.; treas. Sales Staff
Veishea; Veishea Sale Manager; Veishea In-
terim; Lampos; Honorary; Honors Dinner;
treas. of Women's Panhel Council.

McKIM, GRACE A.

West Bend Home Economics Education
Welch Hall Advisor and Scholarship chrm.;
Fr. Home Ec. Club; Home Ec. Ed. Club;
YWCA; Wesley; Lamplighter.

McKNIGHT, JAMES H.

De Smet, S.D. Veterinary Medicine
AVMA; "Veterinarian"; Class Rep. Trans-
ferred from South Dakota School of Mines and
Technology and South Dakota State College.

McMANIS, LORRAINE J.

Sioux City Chemistry
American Chemical Society; Transferred from
Morningside College.

McMILLEN, D. MARLENE

Hubbard Child Development
Festival Chorus; C.D. Club; Sor-Dor.

McMINNIE, ANDREW C.

Denison Landscape Architecture
Student Society of Landscape Architects.

McWILLIAMS, CONRAD

Architecture Engineering

MADSEN, RICHARD E.

Hornick Electrical Engineering
Lindington House, sec., pres.; Eta Kappa Nu;
IRE.

MANN, ARTHUR R.

Grinnell Industrial Education
Industrial Ed. Club.

MANN, HENRY A.

Muscatine Civil Engineering
ASCE; Newman Club; Promcoaders; Veishea
Play. Transferred from Muscatine Junior Col-
lege.

MARCUS, SHERMAN J.

Milwaukee, Wisconsin Veterinary Medicine
Student chapter AVMA; Hillel. Transferred
from University of Wisconsin.

MARQUARDT, LYLE E.

Earlham Industrial Administration
Business Students Assn.

MARRA, LOIS A.

Minneapolis, Minnesota Textiles and Clothing
Gamma Phi Beta; Sigma Alpha Iota; Home
Ec. Council; Veishea-Coordinators Sec.; Vars-
ity I Queen Att.; Blast; Nannies; Veishea
Ticket Sales co-chrm.; T. & C. Club.

MARTINSEN, JOHN L.

Audubon Aerospace Engineering
Acacia; IAS; American Rocket Society; Tau
Beta Pi, sec.; Phi Eta Sigma, sec.; Sigma
Gamma Tau, pres. and treas.; Knights of St.
Patrick; Cardinal Guild Senate; chrm. of So-
cial Coordinating Commission; Comm. on Stu-
dent Conduct; Campus Chest, C.C.; YR; Or-
ganization Recognition and Control Commis-
sion.

MASCHWITZ, DAVID E.

Flaxmoor Entomology
Zoology Club, v.p.; Spinney House, pres.;
Ag. Council Senior Rep.; Cyclone Sabres; Veis-
shea worker.

MASON, RONALD C.

Dystari Agricultural Engineering
Cheerleader; House pres, v.p., Scholarship
chrm.; ASAE; Pep Council; Head Resident.

MASSA, LINDA L.

Sibley English
Kappa Delta Scholarship chrm.; Newman
Club; Executive Council; Science Women's
Club; Theater 324. Transferred from Black
Hills Teacher College.

MAYER, PATRICIA J.

North Platte, Nebraska Home Economics Education
Kappa Alpha Theta, Standard chrm.; Home
Ec. Ed. Club; YWCA; Homecoming Elections
co-chrm.; Veishea Canoe Races.

MEEHAN, JAMES B.

Dumont Mechanical Engineering
Theta Delta Chi; Varsity Band; Concert Band;
Marching Band; Army R.O.T.C. Rifle team;
A.S.M.E.

MEHAFFEY, RONALD C.

Tomahawk Mathematics
Head Resident; Track; Singers;
Festival Chorus.

MEIER, THOMAS W.

Northbrook, Illinois Industrial Administration
Sigma Chi; Act. Adv. Services; bus. mgr. Home-
coming; BSA.

MEISSNER, KEITH R.

Sioux City Veterinary Medicine
Phi Kappa Tau.

MELCHER, SUSAN E.

Des Moines Child Development
Alpha Gamma Delta, schol. chrm., rush chrm.,
Panhel, rep.; Veishea, VCC open house co-
chrm., C.D. open house co-chrm.; Homecom-
ing, queens and decorations sec.; Omicron Nu,
pres.; Univ. Lutheran Church, sec.; Mortar
Board; Phi Upsilon Omicron. Transferred
from Grandview Jr. College.

MELSA, LARRY L.

Amara Farm Operation
Harriman House, v.p., intramural chrm.

MENTZER, ROBERT E.

Ames Electrical Engineering
AIEE. Transferred from Loyola U. of Los
Angeles and Santa Monica City College.

MERRIDAY, WILFORD W.

Westwego, La. Phys. Ed.; I. Ed.
Varsity football; varsity track.

MERRIFIELD, ROGER C.

La Grange Park, Ill. Industrial Administration
Phi Delta Theta, house, mgr., pledge trainer,
treas., pres.; Homecoming; Veishea, promo-
tions, pub. advisor; IFC, tax co-chrm.; YMCA,
Gra-Y leader; Alpha Kappa Psi.

MESS, ELMER L.

Davenport Agricultural Education
Agronomy Club, membership chrm.; Veishea,
agron. open house; Ag. Ed. Club. Transferred
from St. Ambrose, Davenport.

MESSNER, ALAN

Cedar Rapids Electrical Engineering
Phi Eta Sigma; Campus Chest; Veishea, disp.;
IRE, exec. council; Eta Kappa Nu; Tau Beta
Pi.

MEYER, HAROLD W.

Rock Island, Ill Civil Engineering
ASCE.

MEYER, WILLIAM D.

Ackley Chemical Engineering
Festival Chorus; Singers; Gessna House, art.
chrm., blast booth chrm.; AICHE.

MICHALES, ROBERT H.

Cedar Rapids Mechanical Engineering
Merrill House, treas., 2nd v.p.; MRA Weight-
lifters Club; Pi Tau Sigma; ASME.

MICHEL, GREG A.

Boone Agricultural Journalism
Beta Sigma Psi, rush chrm., sec.; JFPC Joint
Soc. Council; "Daily"; "Scientist", mgr. ed.;
Sigma Delta Chi, treas.; Veishea, publ. asst.
chrm.; Ag. Journalism Club.

MIDDLEBROOK, RONALD F.

Des Moines Architectural Engineering
Phi Gamma Delta; Tau Sigma Delta; AFA.

MILLER, DELORES J. *Eagle Grove Experimental Foods*
Fr. Home Ec. Club; LSA; F. & N. Club; Oak Hall, corr. chron.

MILLER DONALD R. *Des Moines Animal Science*
Newman Club; Agron. Club; Block and Bridle Club. Transferred from University of Minn.

MILLER, ELIZABETH A. *Gresion History*
E. Linden, corr. chrm.; Veishea float chrm.; YD; Hist. and Govt. Club; Veishea open house; Newman Club; Homecoming, diap. Transferred from Creston Jr. College.

MILLER, JOYCE R. *Park Ridge, Ill. Experimental Foods*
Sigma Kappa, registrar, asst. soc. chrm.; F. & N. Club; Singers; Festival Chorus; Gamma Delta, sec. Transferred from Valparaiso University.

MILLER, MARSHA A. *Shenandoah Experimental Foods*
Sigma Kappa, house mgr.; 1st v.p.; Home Ec. Club; YWCA; Festival Chorus; Women's Intramural Board.

MILLER, PAUL D. *Cedar Falls Dairy Science*
Farm House, sec.; Ag. Col. Stud.; Faculty Guild and Comm.; Ag. Col. Stud. Faculty Awards and Schol. Comm.; Trinity Fellowship, pres.; Veishea; Dairy Science Club, hist.; Alpha Zeta; Block and Bridle Club; Fed. Land Bank Scholarship; F.S. Estel Mem. School; Paul P. Stewart Mem. School; Chicago Farmers Club Schol.

MILLER, SUE A. *Harris English*
Kappa Delta, rush chrm.; Singers; Festival Chorus; Cheerleader; Psi Chi; Angel Flight; Panhel., asst. rush chrm.; Gamma Delta, treas.; Pep Council.

MILTNER, THOMAS E. *Iowa City Technical Journalism*
Phi Kappa Psi, soc. chrm., hist., pledge trainer, nat. convention rep., pledge pres.

MINDRUP, LARRY A. *Logan Agricultural Business*
Ag. Bus. Club; MRA. Transferred from Wayne St. Teachers College, Wayne, Nebr.

MINERT, KEO A. *Jewell Home Ec. Education*
KISU, d.j.; Radio Workshop; Singers; Sor-Dor; Home Ec. Ed. Club; East Linden, adv.; Festival Chorus.

MINO, EVELYN L. *Ledyard Home Economics Education*
Home Ec. Club; E. Linden Hall, off.; Singers; Festival Chorus.

MITCHELL, CLARKE J. *Dundee, Ill. Forestry*
Fr. Cardinal Guild; Bennett House, sec.; Forestry Club; Ames Forester; Driftwood, co-ed.

MITCHELL, PAULETTE *Heinbeck Textiles and Clothing*

MILTUNICK, NANCY *Omaha, Nebraska Home Economics Education*

MOHLING, GERALD D. *Sumner Aerospace Engineering*
Arnold Air Soc.; Fr. Gaid-for-a-Day; Stange House, off.; IAS.

MOLDT, JAMES R. *Dubuque Electrical Engineering*
AIEE-IRE.

MONTAG, ROBERT J. *West Bend Chemistry*
Phi Kappa Theta; Newman Club; I. Chem. Soc.; YD; Halfway House Soc.

MOORE JAMES R. *New Hartford Industrial Engineering*
Delta Tau Delta; Stud. Properties Board; SOV; Homecoming; Greek Week Co-ordinator.

MOORE, NANCY A. *Atlantic Experimental Foods*
Welch Hall, advisor; Orientation Days; Beacons, sec., pledge trainer; Intramural Bld.; WAA; Fr. Home Ec. Club; Campus Chest; F. & N. Club; Wesley Foundation; Festival Chorus; Veishea, open house; Campus 4-H.

MOOTY, DONALD J. *Frandy Center Electrical Engineering*
Richey House, officer.

MORANDI, RAYMOND J. *Chicago, Ill. Veterinary Medicine*
Class, sec., treas.; Pre-Vet. adv.; Veterinarian Class, sec., treas.; Pre-Vet. adv.; "Veterinarian" Pub. Board; Newman Club; AVMA, pres. Transferred from Bradley University.

MOREN, L. ANN *Elko, Nev. Home Ec. Education*
Home Ec. Ed. Club; Fr. Home Ec. Club; Symphony Orchestra; Elm Hall, pub. chrm., adv.; WRA, sec. chrm.; Fresh. Recog. Tea, comm.; westerners.

MORGAN, JAMES W. *Corvallis Agricultural Education*
Ag. Ed. Club. Transferred from Wayne St. Teachers Col., Wayne, Nebr.

MORRIS, CHARLES F. *Dearborn, Mich. Physics*
Sage House, pres.

MORTENSEN, RONALD A. *Fenton Electrical Engineering*
Cosmopolitan Club; YD; AIEE.

MORTIMER, JOHN R. *Dallas Center Farm Operations*
Varsity Football, head mgr.; Farm Op. Club; MRA Weightlifters; Varsity "T" Club.

MORTON, DAVID M. *Ames Electrical Engineering*
AIEE-IRE; Campus Radio Club; Eta Kappa Nu; Phi Eta Sigma.

MOSES, RONALD W. *Ames Physics*
Physics Club, pres.; YMCA; Phi Eta Sigma; Phi Mu Epsilon, treas.; Jones House, sec., schol. chm.

MOSSMAN, GARY *Iowa Falls Chemical Engineering*

MULLINS, THOMAS E. *Corwith Animal Science*
Tau Kappa Epsilon; Baseball; Players; Singers; Cloe Club; Block and Bridle Club; Horse Show; Little Internal.

MURPHY, DAN M. *Carmel, Ind. Animal Science*
Alpha Gamma Rho; All Ag. Council; Stud. Faculty Schol. Comm.; Block and Bridle Club; All Ag. Banquet; Little Internal; B & B Horse Show; B & B Banquet; Livestock and Wool Judg. Teams.

MURPHY, WAYNE T. *Davenport Mathematics*
Delta Sigma Phi, act. chm.; Veishea, publ. relations comm. and chm.; Homecoming, jazz force chm.; Internal, Pledge Council, pres.; Stud. Senate, jr. rep. from IFC; IFC, pres.; Math. Club; Phi Eta Sigma; Phi Mu Epsilon; Lampos, pres.; Gamma Gamma.

MURRAY, LINDA J. *New Providence English*
Chi Omega

MURRAY, WILLIAM A. *Cresco Journalism*
Alpha Gamma Rho, soc. chm., reporter; Wrestling; Varsity "T" Club; Daily, reporter; Union Board, h.p.; Varieties, chm., Senior Class, v.p.; All ag. Banquet, publ. dir.; Region AGV, v.p.; Sigma Delta Chi.

MYLI, RUSSELL C. *Kennett Ag. Business - Mkt. Management*
Transferred from Mason City Jr. Col., Mason City.

N

NAGEL, DAVID L. *Iacoca Government*
Delta Tau Delta, pledge trainer, pres., rush chm., publications chm., outstanding pledge, outstanding active; Pep Council, treas.; IFC Court; IFC Administrative Board; Gamma Gamma; GSB Senate; Cardinal Key Leadership Award.

NEDERHISER, MORGAN E. *Cascade Veterinary Medicine*
AVMA. Transferred from Loras Col., Dubuque.

NEIERS, JAMES W. *Electrical Engineering*
Jones House, treas.; Veishea, EE open house co-chm.

NELSON, CAROLE H. *Botany*
Oak Hall, songleader, schol. chm., debator; Newman Club. Transferred from Drake Univ.

NELSON, DAVID L. *Ebone Architecture*
Sigma Alpha Epsilon; AIA; Singers; Fr. Swimming Team; Men's Glee Club, v.p.; Festival Chorus.

NELSON, GARY A. *Clarendon Aerospace Engineering*
Phi Delta Theta; Veishea, eng. open house, career days; SAAC; IAS; Knights of St. Patrick; Scabbard and Blade.

NELSON, LARRY R. *Dysart Chemical Engineering*
Theta Xi; IFPC; GSB; Eng. Council.

NELSON, MARY A. *Waterloo, S.D. Home Economics Education*
Kappa Kappa Gamma; Homecoming, beauty review chm., queen semi-finalist; Sigma Alpha Epsilon Sweetheart; Home Ec. Ed. Club; Fr. Y.; Home Ec. Club; Festival Chorus.

NERVIG, JERI A. *Des Moines English*
Gamma Phi Beta, sec., asst. soc. chrm.; Veishea, bands chrm., career day sec.

NESS, GARY C. *Sigauv, Ind. Ad. and History*
Phi Delta Theta; Social Bureau, v.p.; Varsity Wrestling Mgr.; Society of Adv. Artillery Cadets; BSA; Alpha Kappa Psi; Veishea, sweet heart ball chm.; GSB, cabinet.

NETTEN, ALVIN D. *Orange City Electrical Engineering*
Tau Beta Pi; Phi Kappa Psi; Veishea, EE chrm.; I.E.E.E. Transferred from Northwestern College.

NEWCOMB, JIM *Brandon, S.D. Agricultural Business*
Singers, A.E.R.O.T.C. Rifle Team; Ag. Bus. Club. Transferred from Augustana Col., Sioux Falls, S.D.

NEWELL, ELIZABETH A. *Keokuk Child Development*
Westminster Fellowship, vice moderator; Student Religious Council; Protestant Student Council; C.D. Club. Transferred from Northeast Mo. St. Teachers Col.

NEWMARCH, JACK L. *Low Moor Horticulture*
Hort. Club.

NEY, JAMES F. *Grainville Electrical Engineering*
YD; Eta Kappa Nu; Tau Beta Pi; AIEE-IRE, IRE, sec.

NICHOLS, DAVID A. *Edwardsville, Ill. Chemical Engineering*
Delta Sigma Phi; All Univ. Nominating Convention.

NICHOLS, SUANN P. *Edwardsville, Ill. Textiles and Clothing*
Sigma Kappa; Veishea; Homecoming; All Univ. Nominating Convention. Transferred from Monmouth (Ill.) College.

NICKLAS, DAVID G. *Cedar Falls Aerospace Engineering*
Lincoln House, intram. chm.; IAS; Weightlifters Club.

NIEBUHR, LINDA D. *Auraria Applied Art*
Transferred from State College of Iowa, Cedar Falls.

NIEBUR, DOUGLAS P. *Eagle Grove Aerospace Engineering*
Phi Eta Sigma; Newman Club; Tau Beta Pi; Sigma Gamma Tau; IAS.

NIELSEN, GEORGE V. *Havlan Civil Engineering*
ASCE; Basketball.

NIEMAN, PATRICIA A. *Wheaton, Ill. Experimental Foods*
Homecoming, diap. comm.; Festival Chorus; W. Linden, string dance comm., corridor chm.; Home Ec. Ball, ticket chrm.; Veishea, float chrm.; Rifle Club; Trampoline Club; Newman Club; Nominating Convention. Transferred from Northern Ill. University.

NIEL, ELIZABETH L. *Falls, Iowa, Nebr. Government*
Cosmopolitan Club, sec.; Hist. and Govt. Club; YD; Newman Club.

NIXON, JAMES H. *Stockport Animal Science*
Ag. Journalism Club; Block and Bridle Club; Men's Glee Club; Festival Chorus; Little Internal.

NOLLEN, STANLEY D. *Pella Agronomy*
Norman House, act. chrm.; MRA, act. chrm., summer internal v.p., teammaster's club; ACURH, delegation chrm.; Tomahawk, treas.; Agronomy Club; Singers; Festival Chorus; Order of Ghesmen, King; Alpha Zeta; Act. Advisory Service; GSB, sen. at lg.; ISU Center Commission.

NORD, ROSEMARY S. *Des Moines Child Development*
Alpha Delta Pi; Psi Chi; Varieties.

NOVAK, LEONARD L. *Chelsea Electrical Engineering*
Campus Baptist Youth Fellowship, pres., v.p.; Inter-Varsity Christ. Fellowship, treas.; Lindstrom House, pub. rel. chrm.; Richey House, relig. chrm.; Marching Band; Varsity Band.

NOWLING, DAVID P. *Council Bluffs Technical Journalism*
Institute of Aeronautical Sciences; Sigma Delta Chi.

NUTT, MELVIN J. *Madrid Civil Engineering*
Stud. Chap. of the Am. Soc. of Civ. Engineers. Transferred from Boone Jr. Col., Boone.

NUZUM, ARNOLD L. *Baxter Farm Operations*
Farm Op. Club. Transferred from Kansas State U., Manhattan.

NYE, JOHN R.
Cedar Rapids
Sociology Club; Psi Chi; Transferred from Anderson Col., Anderson, Ind.

O

OAKLAND, JOHN A.
Algona
Engineering Operations
Bever House, pres.; Nat. Asso. of Col. and Univ. Res. Halls, pres.; Knights of St. Patrick; Chessmen, v.p.

O'CONNOR, LAURENCE M.
Dunlap
Veterinary Medicine
Stud. Chap. of AVMA.

ODE, DIANE B.
Lansboro, Minn.
Zoology
Delta Zeta, panhel, delegate, treas.; homecoming dip. chrm.; ISA; Sci. Women's Club, sec.; publ. chrm.; Scientist Publ. Bd., pres.; VCC, gen. sec., Interim, chrm.; Homecoming, co-chrm.; IFG, sec.; Greek Week, events co-chrm.; Interim; Gamma Gamma; Lampost; Mortar Bld.

OLESON, GARY K.
Laurent
Electrical Engineering

OLESON, NORMAN S.
Webster City
Aerospace Engineering
Transferred from Webster City Jr. Col.

OLIPHANT, JEAN R.
Toddville
Mathematics

OLIVER, STEWART A.
Kewanee, Ill.
Agricultural Business
Ag. Bus. Club.

OLSEN, NEIL C.
Moline, Ill.
Civil Engineering
Bever House, v.p., treas.; Scabbard and Blade; Knights of St. Patrick; Engineering Council, pres.; ASCE; S.A.M.E.

OLSON, DONALD S.
Sloan
Chemical Engineering

O'NEIL, JAMES E.
Marion
Electrical Engineering
AIEE-IRE, prog. chrm.

ORTON, KAREN K.
Atlantic
Home Ec. Education
East Linden, v.p., Gard. Guild liaison; Cyclone Sabres, sec.-treas.; Home Ec. Club. Transferred from Christian Col., Columbia, Mo.

ORY, JACK
Eastham
Chemistry Technology

ORY, WILLIAM A.
Farham
Construction Technology

OSTERMAN, ROBERT K.
Woden
Civil Engineering

P

PAGE, DAVID E.
Muscataine
Rural Sociology
Bennet House, act. chrm.; Loudon House; Av. Ed. Club; Campus A-H, v.p.; Jr. adv.; IFYE to Drugus, S. Am.

PACKER, ELLEN R.
Ames
English and Speech
Singers, Festival Chorus; Writer's Round Table; English Club; Newman Club. Transferred from Grinnell College.

PAGE, JAMES M.
Muscataine
Electrical Engineering
Stanton House, Homecoming co-chrm., rep. to MRA Nom. Council; AIEE; Transferred from Muscatine Jr. College.

PALLAS, EDWIN J.
Thurston, Neb.
Electrical Engineering
IRE.

PALMER, MARY P.
Monticenua
Child Development
Alpha Gamma Delta, alternate chrm.; Tomahawk; Singers; Campus A-H; Veishea, pub. rel.; Wesley Foundation; Harvest Ball.

PANSCKE, MARY L.
Lisiana
Education
Home Ec. Ed. Club; Omicron Nu, treas.; E. Linden, corr. chrm.; WRA Supreme Ct.; Lutheran Student Association; WAA. Transferred from Carthage College.

PAPACEK, CLIFFORD A.
West Chicago, Ill.
Political Science
Sigma Nu, v.p., chaplin; YR; Forestry Club; Debaters; History & Govt. Club.

PARIZEK, JONETTE R.
Jones City
Home Economics Education
Kappa Alpha Theta, rush chrm.; Omicron Nu; Prep Council; Union Board, art dir. for pub.; Intramural Board, sec.; Homecoming Queen attend.

PARKER, JANE
Delta
Home Economics Education
Delta Delta Delta, Intramural chrm., Treasurer; Lamplighter; Intramural Board; H. Ec. Ed. Club, contact chrm.

PARKINSON, RICHARD C.
Palos Park, Ill.
Industrial Education
Norman House, soc. chrm., v.p., pres.; MRA (ab. rep.); Helser Expan. comm., I. Ed. Club.

PARKS, BEVERLY J.
Carrier Mills, Ill.
Education
E. Linden, dorm. formal chrm.; Tomahawk, pledge trainer; Baptist Student Fellowship, soc. chrm., pres., nat. seminar; Foreign Student Orientation, fr. orientation; Home Ec. Ed. Club; Fr. Home Ec. Ed. Club; Festival Chorus.

PARRISH, ROBERT R.
Jakeny
Technical Journalism
Godfrey House, v.p., soc. chrm., pub. rel. chrm.; MRA-WRA, GSB, Service Dir.; Sigma Delta Chi; ICF.

PASSERO, RICHARD N.
Rochester, N.Y.
Civil Engineering
ASCE, Transferred from State University of New York.

PATCH, KENNETH P.
Iacona
Mathematics
Scabbard and Blade; SAAC; Nat. Ed. Asso. I.S. Ed. Asso.; Stevenson House.

PATCH, MARTIN A.
Iacona
Veterinary Medicine
Stevenson House, AVDA; Pre-Vet Club.

PATRICK, ELIZABETH G.
Dandee, Ill.
Animal Science
W. Linden; Campus Chest; Cyclone Club; Homecoming disp. chrm.; Rodeo Club, sec.-treas.; Festival Chorus; Veishea Horse Show comm.; Veishea, an. sci. open house comm.; WAA, Hockey Club; All-Ag Banquet, co-chrm.; Veishea, Ag openhouse pub. chrm.; Little Internat'l, pub. and premiums; Block & Bridle, horse show, pub. chrm., program chrm., banquet; Fr. Guild, personel chrm., inaugural - personel chrm.
* (add to Little Internat'l) - fashion show co-ordinator.

PATRICK, RONALD D.
Hawarden
Agricultural Business and Agricultural Journalism
FarmHouse, hist., chaplain, senior critic; Debaters; Block & Bridle Club; Ag. Bus. Club; Wesley Foundation; "Agriculturist", pub. board, staff writer, asst. ed., asso. ed.; Int. Farm Youth Exchange; YR; People-to-People Cosmopolitan Club; "Daily", staff writer; Ag. J'l Club.

PATTERSON, RALPH
Ames
Electrical Engineering

PAULEY, LYLE D.
Finlon
Animal Science
Pearson House, act. chrm., co-chrm.; Veishea (Pearson) float; Little Internat'l Milkmaid Contest, chrm.; SAAC.

PAULSON, ROBERT O.
Waterloo
Industrial Engineering
Tau Kappa Epsilon, treas., rush chrm.; AIEE; IFG, asst. rush chrm.

PAVEY, CAROL A.
Webster City
Experimental Foods
Oak Hall, scholarship chrm.; F & N Club; disciple Student Fellowship, member chrm. Transferred from Webster City Jr. College.

PEARSON, RICHARD K.
Ellsworth
Industrial Administration
Alpha Sigma Phi; BSA; YD. Transferred from Augusta College.

PEDERSON, DEAN R.
Harlan
Mechanical Engineering
Alpha Kappa Lambda; Pi Tau Sigma, ASME.

PELLETTI, JAMES V.
Atlantic
Animal Science
Kappa Sigma, house mgr., rush chrm., pledge sec.; Veishea, an. sci. open house chrm.; Little Internat'l, ticket chrm., co-chrm.; Scabbard and Blade; Veishea, judge chrm.

PENA NUMA P.
Maracaibo, Venezuela
Dairy Science

PENALUNA, THOMAS R.
Hampton
Industrial Engineering
Sigma Alpha Epsilon; AIEE. Transferred from Mason City Jr. College.

PESTOTNIK, THOMAS E.
Boone
Civil Engineering
ASCE. Transferred from Boone Jr. College.

PETERMEIER, NORMAN B.
Melbourne
Electrical Engineering
Franklin House, act. chrm., fr. orientation; Veishea, EE open house; Homecoming; Frisbie Fellowship; Marching Band.

PETERSON, ALICE K.
Trjmont, Minn.
Chemistry
Lutheran Student Asso.; Iota Sigma Pi.

PETERSON, DELBERT R.
Mason
Mechanical Engineering
Noble House.

PETERSON, JOHN J.
Mequon, Ill.
Forestry
Chamberlain House.

PETERSON, VALOIS R.
Gourie
Home Economics Education
E. Linden; Home Ec. Ed. Club, projects chrm.; Sor-Dor; Festival Chorus; Singers; SRC, treas.; Protestant Stud. Council, sec.-treas.; RIL Week, pub.; Lutheran Student Assoc., ecumenical chrm.; Covenant Community. Transferred from Luther College.

PETRE, ALAN W.
Carleisle
Electrical Engineering
Dodds House; AIEE; Campus Radio Club.

PETSCHKE, MARY E.
Portsmouth
General Home Economics
E. Linden; Home Ec. Club; Newman Club. Transferred from Mary Crest College, Davenport, Iowa.

PETTIT, DONALD E.
Ames
Aerospace Engineering
Sigma Gamma Tau; IAS.

PEYTON, PHYLLIS A.
Ames
Zoology
Alpha Delta Pi, efficiency chrm.; Veishea float chrm.; Varsity Band; Concert Band; Gamma Sigma Delta.

PHILLIP, BRUCE E.
Floyd
Electrical Engineering
Stalker House, scholarship chrm., pub. rel. chrm.; Veishea, asst. hus. mgr.

PICKETT, FRANK W.
Ames
Electrical Engineering
AIEE-IRE; Caine House.

PIERSON, BARBARA K.
Eldora
Journalism
Alpha Chi Omega, pres.; "Homenaker", ed.; Home Ec. Pub. Board; Festival Chorus; Singers; Model U.N., pub. comm.; Veishea, journalism open house chrm.; Theta Sigma Phi, pres.

PIKE, MARCIA S.
Elmhurst, Ill.
Child Development
Kappa Kappa Gamma; Cheer Squad; Pep Council; Modern Dance Club.

PILCHER, THOMAS E.
Osage
Industrial Engineering
Tau Kappa Epsilon; Stanton House.

PILGRIM, RICHARD J.
Davenport
Industrial Engineering
Phi Kappa Psi, soc. chrm.; BSA; Track; "I" Club.

PITCHER, MERRITT W.
Nevada
Veterinary Medicine
Adelante, pres., corp. board, house maintenance chrm., scholarship chrm., pub. chrm., pledge class pres.; IFG; AVMA; Pre-Vet Club; "Veterinarian", pub. board, bus. mgr., asst. adv. mgr.; Soph. Vet. class, treas.; Pre-Vet advis.; Phi Eta Sigma; Alpha Zeta.

PLATT, ROGER L.
Glidden
Farm Operations
Farm Op. Club.

PLOSS, JON L.
Ames
Aerospace Engineering
MRA, Baker intramural rep., v.p., cabinet rep.; IAS; Singers; Men's Glee Club.

PLUMB, MARILYN A.
Harlan
Home Economics Education
E. Linden; Birch Hall, treas., Spring formal, dorm. adv.; Kappa Phi, cabinet; Campus Chest; Home Ec. Ed. Club; Wesley Foundation, council.

POLAND, CHARLES E.
Burlington
Civil Engineering
ASCE. Transferred from Burlington Jr. College.

POPPE, ROGER D.
Manion
Agricultural Business
Ag. Bus. Club.

POTTER, JANET M.
Menlo
Child Development
Festival Chorus; C.D. Club.

POWER, HOWARD L.
Davenport
Aerospace Engineering
IAS, prog. chrm. Transferred from St. Ambrose College, Davenport.

PRAWL, JERRY F.
Omaha, Neb.
Government (Pre-Law)
Tau Kappa Epsilon; SOV, sec.; YR; Government Club; Lab Theater, tech. crew; Singers. Transferred from University of Omaha.

PRENDERGAST, THOMAS K.
Riverdale, Ill.
Electrical Engineering
Phi Gamma Delta, treas.; Campus Chest; Pep Council; Phi Eta Sigma; Tau Beta Pi.

PRIES, DAVID R.
Arley
Aerospace Engineering
AIS; ARS.

PROB, SCOTT L.
Esterville
Landscape Architecture
Stud. sec. of I.A. Transferred from Esterville Jr. College.

PULLEN, MARK C.
Ida Grove
Industrial Engineering
Players; AIEE.

- PUMPLIN, BRUCE A.**
Electrical Engineering
Fulmer House.
- PUTNAM, NANCY S.**
Child Development
Kappa Delta; Festival Chorus; Fr. Home Ec. Ed. Club; YWCA; C.D. Club, pub. chrm., Veishea open house; Bowling Club, sec.
- R**
- RAHE, MARY R.**
Bacteriology
Dyersville
Newman Club; Festival Chorus; Veishea, bact. open house chrm. Transferred from Briar Cliff College, Sioux City.
- RANDALL, WILLIAM**
Chemistry
Hampton
- RAPS, STEPHEN G.**
Engineering Operations
Des Moines
Stange House, religious chrm., v.p.; Chem. E. Club; Engineering Op Club, sec.-treas.
- READHEAD, JANET E.**
Household Equipment
Corning
Pi Beta Phi, act. chrm., corr. sec.; Home Ec. Club; Cheerleaders; SOV; Festival Chorus; Singers; Pep Council. Transferred from Simpson College, Indiana.
- READING, BEVERLY J.**
Industrial Administration
Cedar Rapids
Kappa Alpha Theta; Niattes; Homecoming, publ. relations; Union Board; publ. comm.; Pep Council; Migration, chrm.
- REED, LARRY E.**
Agricultural Engineering
Fairfield
Am. Soc. Ag. Engineers; Wesley Fellowship Foundation; Veishea, open house guide ag. eng. Transferred from Wisconsin St. College and Institute of Tech.
- REESE, JOY E.**
Home Economics Journalism
Grand Rapids, Minn.
Singers; Festival Chorus; Omicron Nu; Home-maker; Iowa State "Daily"; E. Linden, exec. council. Transferred from Itasca Jr. College, Coleraine, Minn.
- REEVES, ROBERT R.**
Agronomy
Grainfield
Adelante; Gamma Sigma Delta. Transferred from State University of Iowa.
- REKEMEYER, ROSS R.**
Veterinary Medicine
Bennett
Alpha Chi Rho, pres.; "Veterinarian"; IFC; Pre-Vet. Club; Stud. Chap. of AVMA.
- RENSHAW, NANCY H.**
Speech
Mason City
Players; Singers; Festival Chorus; Blast Booth; E. Linden, act. chrm.; Veishea, dept. disp., events comm.; Baptist Student Fellowship; WRA, act. council.
- RESCH, GERALD W.**
Electrical Engineering
Independence, Mo.
Liahana Fellowship, soc. chrm.; Woodrow House, soc. chrm.; Ward System; Alumni assoc. pr. chrm.; IRE, SCORE, pub. and trans.; Veishea, alumni host chrm.; MRA, winter dance pub. chrm.; Camera Club; Joint Soc. Council. Transferred from Graceland College, and Long Beach City College.
- REW, RICHARD W.**
Mathematics
Olds
Acacia, soc. chrm., pledge trainer, v.p.; Order of the Sextant, sec., commanding off.; Phi Mu Alpha Sinfonia, treas.; Singers; Men's Glee Club; Festival Chorus; SOV; Cardinal Guild, cabinet.
- RICE, JOYCE E.**
Education
Greenfield
Tomahawk; Fr. Adv.; Marching Band, feature twirler, head of pom-pom corps; Mortar Board; Home Ec. Ed. Club.
- RICHARDS, MARVIN D.**
Dairy and Foods Industry
Knoxville
Tau Kappa Epsilon; Ag. Council Rep.; D.F.I. Club, v.p.; A.F.R.O.T.C. Rifle team.
- RICHMOND, JAMES M.**
Chemistry
Armstrong
Caine House, pres.; Richey House, h.r.; Semper Fidelis Society.
- RIDOUT, PHILLIP E.**
Electrical Engineering
Winterset
Delta Chi, treas.; Singers; Varsity Four; Festival Chorus; AIEE-IRE; SOV; Chamber Singers.
- RIESS, DEAN**
Mathematics
North English
- RIETZ, CARMEN J.**
Applied Art; Education
Rowan
Delta Delta Delta, ass. treas., chaplain; Stud.-Faculty Advisory Comm.; A.A. Club, sec.; Delta Phi Delta, pres.; Homecoming, dance comm.; R.H., art disp. chrm.; Veishea, art dir. Home Ec. Ed. open house; ISEA & NEA; Festival Chorus; Singers.
- RINGS, MEREDITH S.**
Dietetics
Harvard, Ill.
Kappa Delta, sec.; Bowling Club, v.p.; WAA, ass. treas.; Festival Chorus; SOV, makeup; Core Curriculum Comm., v.p.
- RINKLEFF, HERMANN**
Mechanical Engineering
Waterloo
Men's Singers.
- RIPPETOE, SUSAN B.**
Household Equipment
Clayton, Mo.
Kappa Kappa Gamma, act. chrm., sec.; Fresh. Cardinal Guild, sen. at lg.; Cardinal Guild, sec.; YWCA, dorm rep.; Pep Council, rep. soc. chrm., v.p.; Homecoming, queen elections chrm.; Angel Flight; Household Equip. Club.
- RISIUS, LARRY J.**
Agronomy
Rake
Agron. Club.
- RISSER, JOHN F.**
Economics
Des Moines
Beta Theta Pi; YMCA. Transferred from Drake Univ. and Grinnell College.
- ROBINSON, GEORGE M.**
Mechanical Engineering
Des Moines
Pi Tau Sigma; Cessna House, intram. chrm., v.p.; Head Resident.
- ROBINSON, MAX B.**
Industrial Administration
Milford
Pi Kappa Alpha, hist. soc. chrm., sec., v.p., exec. council, acting pres.; Alpha Kappa Psi, p.r. chrm.; BSA; Veishea, sci. open house coord.; Singers; Men's Glee Club; Festival Chorus; Varieties; Physics Club.
- RODEWALD, TERENCE J.**
Aerospace Engineering
Mason City
Newman Club; IAS. Transferred from Mason City Jr. College.
- RODRIGUEZ, MERJEMIL**
Applied Art
Hato Rey, Puerto Rico
Pi Beta Phi, soc. chrm.; Decoration Committees; SOV, tech. crew; Newman Club, exec. council; Delta Phi Delta, hist. Singers; Transferred from Univ. of Puerto Rico.
- ROEDER, ALAN W.**
Industrial Engineering
Bacon
Delta Upsilon, intram. chrm., chrm., homecoming disp., v.p., pres.; "Engineer", public ed.; Greek Week, royalty sel. chrm.; IFC, rep., adm. board.; Univ. Comm. of Frat. and Sor., stud. rep.
- ROEDER, MICHAEL L.**
Industrial Engineering
Davenport
Delta Sigma Phi; Union Board, eng. rep.; Knights of St. Patrick, treas.; AIEE.
- ROHWEDDER, KATHY A.**
Child Development
Evanston, Ill.
Kappa Kappa Gamma, intram. chrm., panel. rep.; Veishea, parade sec.; Camous Chest, publ. sec.; Homecoming, queen selections co-chrm.; Omicron Nu.
- ROTH, DENNIS L.**
Engineering
Mason City
Transferred from Mason City Jr. College.
- ROUSH, MARY A.**
Child Development
Crete, Ill.
C.D. Club.
- ROWE, SUE B.**
Mathematics
Olatunga
Transferred from State Univ. of Iowa and Univ. of Alaska.
- ROYER, JEAN L.**
Mathematics
Dellus Center
Delta Zeta, pres., schol. chrm.; Concert Band; Sci. Women's Club; YWCA, all-y chrm., treas.; Alpha Lambda Delta; Pi Mu Epsilon; Mortar Board, treas.; Psi Chi; Sigma Alpha Iota, ed.; Cosmopolitan Club, prog. chrm.; Model UN, prog. chrm.; Lampson.
- ROZBOOM, WILLIAM L.**
Industrial Administration
LeMars
Delta Upsilon, treas., bus. mgr.; Scientist, bus. mgr.; Veishea, sci. open house advert. mgr.
- RUBIO, MARIA de L.**
Home Economics Education
Panama, Rep. of Panama
H. Ec. Ed. Club, soc. chrm.; Cosmopolitan Club; Model UN; Newman Club; Freeman Hall, advisor; WRA, ext. rep. to People-to-People.
- RUEBLING, CHARLES E.**
Mathematics
Richmond Heights, Mo.
- RUGER, JANE L.**
Experimental Foods
Fenton
Foods and Nutrition Club.
- RUHDE DON E.**
Modern Languages
Manilla
Aloha Kappa Lambda; Westminster Fellowship.
- RUMP, WILLIAM M.**
Chemical Engineering
Burlington
AICHE, Newman Club, Transferred from Burlington Community College.
- RYAN, F. JANE**
Dietetics
Lake City
Delta Zeta, pledge class pres.; Veishea, open house pub. chrm., cyclone review ass. chrm.; Homecoming, pep Bar-B-Q pub. chrm., int. bare chrm.; Campus Chest, pub. chrm.; Panel Rush Counselor; Greek Week, events co-chrm.
- RYB, JAN**
Home Economics Education
Milwaukee, Wis.
- RYBERG, ROGER D.**
Industrial Engineering
Urbanda
Band; AIEE; Veishea.
- RYKEN, M. JUDY**
English
Achley
Newman Club.
- S**
- SAFRIS, CHARLES E.**
Engineering Operations
Des Moines
Delta Tau Delta, v.p., corr. sec.
- SALADINO, CHARLES S.**
Landscape Architecture
Huntington, N.Y.
Phi Delta Theta, soc. chrm., pledge cl. pres. and work chrm., pledge training and house improvement comm.; Homecoming, queens presentation chrm., ass. sales mgr.; Bomb Beauty, pub. rel. chrm.; Veishea, promotions chrm., advisor to publ. comm.; Stud. Soc. of Landscape Architects; Am. Soc. of L.A.; Rho Upsilon Beta.
- SALAK, RONALD K.**
Telecommunicative Arts
Columbus, Neb.
Arnold Air Society; KISU, d.j., prog. dir.; Veishea, publ. comm.; Stange House, p.r. chrm.
- SALTOW, IRIS F.**
Education and Extension
Ottawa
Fr. advisor; Roberts Hall, v.p., embers chrm., house council; WRA Advisory Council; Veishea, Home Ec. open house hostess chrm.; University Lutheran, soc. chrm., council, outreach chrm.; Camp Counselors Club, sec.; Alpha Lambda Delta; YWCA; Omicron Nu; Home Ec. Ed. Club; WCAO, crippled children's project co-chrm.; Chrm. for Beloit Childrens Home, chrm.; Smorgasbord, chrm. of meats and veg.; Core Curriculum Comm.
- SANDAHN, MICHAEL L.**
Electrical Engineering
Ames
- SANDER, PAULETTE M.**
Statistics
Santa Monica, Calif.
Transferred from Santa Monica City College and U.C.L.A.
- SANDERS, BERNARD L.**
Agricultural Business
Spirit Lake
Ag. Bus. Club; Franklin House, intram. chrm., schol. chrm.; Newman Club.
- SANNY, BEVERLY L.**
Child Development
Grinwald
Delta Delta Delta, intram. chrm., sponsor chrm., service proj. chrm.; C.D. Club; Home Ec. Club; YWCA; Drill Team; Festival Chorus; Republican Club. Transferred from Simpson College.
- SANTELMAN, ROGER D.**
Architectural Engineering
Winona, Minn.
Sigma Chi; Fresh. Guild; Homecoming, pep Bar-B-Q chrm.; Phi Epsilon; AIA; Semper Fidelis.
- SARGENT, DARLYS M.**
Home Economics Education
Nashua
Bomb staff; Veishea; Campus 4-H; YWCA; Gen. Home Ec. Club. Transferred from Wartburg College, Waverly.
- SATTERKE, ALAN K.**
Animal Science
Brandon
Block and Bridle Club; Pi Tau Pi Sigma.
- SCHACH, KENT I.**
Engineering Sciences
Ames
Sigma Nu.
- SCHAFBUCH, JANET F.**
Home Economics Education
Van Horn
Kappa Delta; Varsity Band; Fresh. Curriculum Advisor; Newman Club, treas. sec.; Omicron Nu; Veishea, Home Ec. open house sec.; Home Ec. Ed. Club. Transferred from Clarke College, Dubuque.
- SCHANTZ, RICHARD**
Electrical Engineering
Red Oak
- SCHAUR, SHERRY J.**
Engineering Operations
Spearfish, S.D.
AIEE; Inter Varsity Christian Fellowship; Iowa State Debators. Transferred from South Dakota School of Mines and Tech.
- SCHAURER, CLAUDE H.**
Animal Science
Arcanum, Ohio
Block and Bridle Club; "Agriculturist", bus. and credit mgr.; Wesley Fellowship, Wesley United System Chrm.; Jones House.
- SCHILLHASE, CURTIS B.**
Agronomy
Blue Island, Ill.

- SCHICKEL, DAVID J.**
Dubuque *Veterinary Medicine*
Stud. Chap. of AVMA; Veishea, open house co-chor.; AVMA Homecoming Luncheon, chm.; Pre-Vet. Club; MRA.
- SCHILLING, JOHN F.**
New Hampton *Aerospace Engineering*
Newman Club; IAS; ARS, v.p.; Foster House, soc. chm.; MRA Toastmasters. Transferred from Loras College, Dubuque.
- SCHLOTTFELD, RAYMOND J.**
LeMars *Civil Engineering*
ASCE
- SCHMIDT, BRUCE E.**
Holstein *Animal Science*
Farm House, pledge pres.; Block and Bridle Club, horse show entries to chm.; Ag. Banquet, guest co-chor.; Norman House, float chm.; dance chm.; Griffith House, soc. chm.; Gamma Delta; Festival Chorus.
- SCHMIDT, DONALD E.**
Cedar Rapids *Chemistry*
Phi Delta Theta; Phi Eta Sigma, treas.; Homecoming, pep bar-B-Que, personal co-chor.; Phi Lambda Upsilon; Pi Mu Epsilon.
- SCHMIDEL, ROBERT H.**
Charles City *Electrical Engineering*
IRE
- SCHMUECHER, JAMES H.**
Marengo *Animal Science*
Block and Bridle Club. Transferred from Upper Iowa University.
- SCHNEIDER, DONALD W.**
Last Nation *Animal Science*
- SCHNICKER, DONALD L.**
Burlington *Civil Engineering*
Alumni Hall, v.p., schol. chm., devotion chm.; YMCA; Fresh. Y, pub. chm.; Phi Eta Sigma; Tomahawk; Arnold Air Soc.; Tau Beta Pi; ASCE; Scabbard and Blade, sec.; Westminster Fellowship; Sinfonia; Transit, ed.; Blast, res. booth chm.; Mock Political Convention, del.
- SCHOENICK, KENNETH A.**
Iowa, Ill. *Industrial Engineering*
Gamma Epsilon Sigma.
- SCHOEPFNER, MICHAEL P.**
Corn Rapids *Electrical Engineering*
Chamberlain House, pres., schol. chm.; KIST, board of control, announcer; Newman Club; IRE.
- SCHROEDER, JAMES R.**
Omaha, Neb. *Electrical Engineering*
Phi Kappa Theta; Newman Club; AIEE-IRE.
- SCHUMACHER, HARRY**
Rodman *Veterinary Medicine*
Stud. Chap. of AVMA; Class Pres. Transferred from Ill. Inst. of Technology.
- SCHUMANN, DONALD H.**
Rockwell City *Civil Engineering*
ASCE
- SCHUPPE, THOMAS G.**
Bellewood, Ill. *English*
Delta Tau Delta, pres.; Alpha Kappa Psi.
- SCHUTZ, FREDERICK M.**
Mullard *Industrial Administration*
Business Students Association.
- SCHWARTZ, RODNEY E.**
Hedrick *Electrical Engineering*
Fairchild House, pres.
- SCHWEITZER, MARY A.**
Amos *Applied Art*
Newman Club; Young Am. for Freedom; Applied Art Club.
- SCHWEIGER, BARTON L.**
Dones *Farm Operations*
Alpha Gamma Rho; Freshman Guild, secretary; Veishea, career day; Campus 4-H; IFC Outstanding Pledge; Campus Chest, frat. solicitations chm.; Homecoming, ast. co-ord.; YR, v.p., membership chm.; Farm Op. Club, membership chm.; Banquet rooms; All Ag. Banquet, publ. co-chor.; Sigma Theta Epsilon; Wesley Fellowship.
- SCHWIEART, SHIRLEY J.**
Burl *Dietetics*
Alpha Chi Omega; Varsity Band; F. & N. Club; Fresh. H. Ec. Club; Union Bd., sec., publ. comm.; Dorn, comm. for parent's tea, varieties skit cast; Home Ec. Council; Varieties Central Comm.; Veishea, ast. pub. sec.; Sorority, pub. chm., act. chm.; Kappa Psi Club.
- SCHWYHART, WINSTON R.**
Waterloo *Industrial Engineering*
Lindstrom House, h.c.; Godfrey House, pres., act. chm.; Gamma Epsilon Sigma, (treas.); Marching and Basketball Bands; Navy Ball, publ. co-chor.; Tomahawk, nat. v.p.; AIEE; Sweetheart's Ball, tickets chm.; Festival Chorus; Summer Singers; "Dails," copyreader; N.R.O.T.C., bat. sup. off.
- SCOTT, GARY G.**
Blairburg *Industrial Engineering*
Lambda Chi Alpha; Men's Glee Club; Singers; Festival Chorus; AIEE.
- SCOTT, LeROY A.**
Waukegan, Ill. *Forest Management*
Ag. Council, forestry rep.; Forestry Club, v.p., pres.; Game Banquet, chm.; Forester's Day, chm.; Fresh. Orientation Grp. Leader.
- SCOTT, SHIRLEY L.**
Cedar Rapids *English*
Chi Omega, ast. rush chm., ast. sec., chap. corr.; Festival Chorus; Singers; Homecoming, dance decorations chm.; Angel Flight, pledge trainer; Stud. Properties Board, sec.
- SCRIBNER, RICHARD C.**
Clinton *Electrical Engineering*
AIEE. Transferred from Clinton Jr. College.
- SELKE, JUDITH W.**
Evergreen Park, Ill. *History and Government*
Intramurals; Sci. Women's Club; YR.
- SELLEY, ROGER A.**
Fillicia *Agricultural Business*
Farm House; YMCA; Ag. Bus. Club; Ag. Council; Alpha Zeta; People-to-People; Ag. Curriculum Comm.; Cardinal Key.
- SEVERSON, LARRY S.**
Lawler *Industrial Agronomy*
Agron. Club; Wrestling; Ag. Council, jr. & sr. rep., sec.; Tomahawk; Nat. Agron. Handbook Chm.; Alumni Hall, pres.
- SHADLE, JULIE M.**
Eldora *Home Ec. Education*
Welch Hall, treas., advisor, pres.; Sor-Dor, accompanist; WRA, exec. board, pres. council; Sigma Alpha Iota, rec. sec., accompanist; Beacons; Concert Band; Orchestra; Fresh. Wesley; Worship Comm., at Wesley; RIL Services, pianist and organist; Mortar Board Recognitions.
- SHAH, ANIL KUMAR**
Bombay, India *Chemical Engineering*
- SHAHAN, KAREN M.**
Maree *Child Development*
Welch Hall, advisor; Orientation Days; Wesley Foundation; Campus 4-H; Campus Chest; Intramural Board; WAA; H. Ec. Ed. Club; C.D. Club; Veishea, H. Ec. Ed. open house, C.D. open house.
- SHANK, CLAYTON D.**
Des Moines *Mathematics*
Sigma Chi, house mgr., pledge trainer, soc. chm.; SAAG; Math. Club, pres.
- SHATTUCK, RICHARD H.**
Deerfield, Ill. *Forestry*
Forestry Club. Transferred from Wright Jr. Col. and Univ. of Ill.
- SHFETS, JAMES B.**
Fairfield *Mechanical Engineering*
ASME.
- SHEETZ, JAMES R.**
Davenport *Civil Engineering*
Pershing Rifles; ASCE; Soc. of Am. Military Engineers; Disciple Student Fellowship; Caine House, act. chm.
- SHELLEN, SANDRA C.**
Helena, Mont. *A.A. and Telecommunicative Arts*
Alpha Chi Omega, pledge class corr., sec., chap., pub. chm., homecoming disp. chm., Veishea float chm.; H. Ec. Club; Newman Club. Transferred from Carol College, Helena, Montana.
- SHEPARD, JOHN K.**
Muscatine *Forestry*
Forestry Club; Wesley; Ag. Council. Transferred from Muscatine Jr. College.
- SHEPARD, JUDITH E.**
Aurora, Ill. *Child Development*
Chi Omega, v.p., pledge trainer, Mortar Bld.; Homecoming Central Comm.; Student Advisor; Home Ec. Council, sec.; Phi Upsilon Omicron; Omicron Nu.
- SHEPPARD, DALE A.**
Kasson, Minn. *Electrical Engineering*
AIEE-IRE; Eng. Council, Jr. rep., sr. rep.; Eta Kappa Nu. Transferred from Mankato State College.
- SHRAMEK, MARGARET A.**
Des Moines *Mathematics*
Gamma Phi Beta, ast. treas., treas.; Cardinal Guild, sec., sec. to cabinet; Veishea, eng. open house sec.
- SICKELS, WILLIAM G.**
Kellerton *Veterinary Medicine*
- SIEX, DWAYNE R.**
Dixon, Ill. *Forestry*
Transferred from Wheaton College and Taylor University.
- SIGLIN, DONALD J.**
Ogden *Agricultural Engineering*
Festival Chorus; Singers; ASAE; SAME; Ag. Council; Eb Lills Advanced Curriculum Prog.; Godfrey House, v.p.
- SILBERSTEIN, ROGER C.**
Paulina *Dairy Science*
Veishea, head of D. Sci. disp.; Woodrow House, intram. chm.
- SIME SANDRA E.**
Rockwell City *Education*
Kappa Delta; YWCA; Singers; Festival Chorus; Radio Workshop; Varieties, flash acts; Cyclone Review.
- SINDT, ANN M.**
Bettendorf *Home Economics Journalism*
Homemaker, staff writer, issue ed.; YWCA, live-Yer; Iowa State Daily, summer bus. mgr., reported. Transferred from University of Vermont.
- SINDT, DUANE D.**
Sheffield *Industrial Administration*
Fairchild House, v.p., pres., dinner comm. co-chor.; Marketing Club; Business Student's Assoc.; Intramural Bowling Team.
- SIROSI, JAMES E.**
El. Madison *Mechanical Engineering*
Delta Upsilon; Golf; People-to-People, co-ord.; Internal Student Panels.
- SLOTHOWER, CHARLES E.**
Sioux City *Aerospace Engineering*
- SLYKHUIS, JANICE N.**
Dallas *Applied Art*
YWCA; Wesley Foundation; Homecoming, art comm.; Home, Ec. Ball; MRA, Spring Fantasy publ. chm.
- SMALLEY, STANLEY P.**
New Virginia *Civil Engineering*
Chamberlain House, soc. chm.; MRA, soc. chm., int. v.p.; Chessmen, off.; Tomahawk, pres.; Sextant; Scabbard and Blade; ASCE.
- SMITH, ELEANOR B.**
Fayetteville, N.Y. *Child Development*
E. Linden, act. chm.; Roberts Hall, advisor; Radio Workshop, publ. chm.; C.D. Club; Veishea, disp. co-chor.; Blast, co-chor.; Activities Advisory Council; Festival Chorus.
- SMITH, J. RICHARD**
Creston *Civil Engineering*
Pi Kappa Alpha; ASCE; IFPC. Transferred from Creston Community College.
- SMITH, JOYCE A.**
Hartley *Home Economics Education*
Roberts Hall, act. chm.; advisor, council; Wesley Foundation; WRA Formal, chm., bus. mgr.; Home Ec. Ed. Club; Festival Chorus; Sor-Dor.
- SMITH, KENNETH E.**
Linton *Industrial Administration*
Alpha Kappa Psi; BSA. Transferred from State College of Iowa.
- SMITH, KENT C.**
Waterloo *Electrical Engineering*
- SMITH, RICHARD A.**
Clear Lake *Electrical Engineering*
AIEE-IRE; Eta Kappa Nu; MRA Toastmasters' Club; Spinney House, schol. chm.; MRA, ast. sec.; Reflector staff.
- SMITH, RONALD L.**
Jefferson *Industrial Administration*
YMCA; MRA, summer treas.; temporary treas.; BSA; Alpha Kappa Gamma; Delta Tau Delta, intram. chm.
- SMITH, SALLY J.**
Emerson *Household Equipment*
Household Equip. Club, sec.; Fresh. Dorm., advisor, ast. soc. chm.; Harvest Ball, guest chm.; WRA, spring formal interim, chm.; Home Ec. ball, sec.; Intramurals; Festival Chorus; Singers.
- SMITH, W. ALAN**
Morning Sun *Psychology*
Alpha Tau Omega.
- SMOLDT, JAMES D.**
Reinbeck *Industrial Engineering*
Fulmer House, intram. chm.; Sweetheart's Ball, M.C.; MRA, orientation kick-off chm., ext. v.p.; GSB, sec.; Gamma Epsilon Sigma, pres.; Knights of St. Patrick; AIEE.
- SNEAD, JOHN E.**
Hobbs, N.M. *Horticulture*
Canterbury Club, treas.; SOV; Baker House, act. chm.; Alumni Hall, Veishea open house chm.; etiquette chm.; YMCA, main cabinet; Hort. Club; Hort. Show, horticulture chm.; Summer Band; Varsity Band; Festival Chorus.
- SOLBERG, GAYLORD M.**
Armstrong *Veterinary Medicine*
Class sec.; AVMA.
- SONKSEN, KAY A.**
Exira *Child Development*
Fr. Home Ec. Council; C.D. Club; Gamma Delta; Omicron Nu.
- SORENSEN, JOHN D.**
Ames *Engineering Operations*
- SOTH, WILLIAM R.**
Bettendorf *Chemistry*
Sigma Chi.

- SOULTS, MAURENE**
Alma Home Economics Education
Kappa Kappa Gamma, v.p.; Intram. chrm.;
Home Ec. Ed. Club; Festival Chorus.
- SPARKS, DARRYL R.**
Bart English and Speech
Lambda Chi Alpha, sec., v.p.; Veishea; Eng-
lish Club.
- SPEER, HOWARD V.**
Buchingham Agricultural Engineering
Acacia, Eng. Council; ASAE, officer.
- SPEERS, GEORGE M.**
State Center Poultry Science
Poultry Sci. Club, pres.; Ag. Council; Veishea,
poultry open house co-chr.; MRA Printing
Service, co-dir., operator; All Univ. Nominat-
ing Conv.; Fresh. Guild Conv.; Univ. Lutheran
Congregation; Alpha Zeta.
- SPIESS, EDWARD A.**
Muscatine Agricultural Engineering
Newman Club; Singers; ASAE; Festival Chorus.
Transferred from Muscatine Jr. College.
- SPOOR, JOHN H.**
Badger Electrical Engineering
Sigma Phi Epsilon.
- STACEY, MARK L.**
Des Moines E.E. and Engineering Op.
Pi Kappa Phi, treas., pres., rush chrm., pledge
trainer; Alpha Phi Omega, pres.; IFPC, sec.;
IFC; Navy Helm; AIEE-IRE; Veishea; Home-
coming.
- STAUDTMUELLER, RICHARD A.**
Monticello Agricultural Business
Alpha Gamma Rho; LSA, fin. sec.; YR; Ag.
Business Club.
- STANLEY, CAROL J.**
Eddyville Home Economics Education
Home Ec. Ed. Club; Wesley Foundation,
retreats chrm., deputations chrm., council;
Oak Hall, corridor chrm.; Omicron Nu;
Promnaders.
- STANLEY, RAYMOND E.**
Kellerton Industrial Engineering
Pearson House, schol. chrm.; Veishea, I.E.
open house co-chr.
- STAUFFER, RICHARD C.**
Argos, Ind. Mechanical Engineering
ASME, treas.; Bever House, soc. chrm.
- STEEGE, DWIGHT L.**
Waterloo Agricultural Business
Sigma Alpha Epsilon; Ag. Bus. Club; Veishea,
ag. bus. open house bus. mgr.; Ag. Bus. Club.
- STEELE, MEREDITH A.**
Anita Home Economics Education
Singers; E. Linden, advisor.
- STEFFENSON, EARL R.**
Waukon Horticulture
Hort. Club, treas.; Hort. Show, div. chrm.;
Knapp House.
- STEHN, JAMES L.**
Boone Chemical Engineering
Lambda Chi Alpha, correspondent; Arnold
Air Society; AIGHE.
- STRENTROM, DEANNE L.**
Grimes Household Equipment
Alpha Chi Omega, chap. and tyre ed., corr.
sec., prog. chrm.; "Bomb" photo; Bomb pub.
Board, Home Ec. rep.; LSA; Sor-Dor, Vari-
eties; "Homemaker", ad. mgr., sales mgr.; Intra-
murals, volleyball; Fresh. H. Ec. Club; House-
hold Equip. Club, v.p.; publ. chrm.; Players;
Veishea, Hh. Eq. open house co-chr.
- STEPHENS, BOYD L.**
Ainsworth Farm Operations
Alumni Hall, treas., sgt.-at-arms; Farm Op.
Club.
- STEPHENS, KENNETH R.**
Chicago, Ill. Electrical Engineering
Phi Eta Sigma; Eta Kappa Nu, rec. sec.; Tau
Beta Pi, Transferred from University of Il-
linois.
- STERK, KENNETH R.**
Montezuma Industrial Administration
Pershing Rifles; Business Students of Am.
- STERLING, JUDY L.**
Berea, Ohio Women's Physical Education
WAA, asst. pub. chrm.; pres.; PEMM; Pep
Council, pub. co-chr.; Varsity Cheer Squad.
Transferred from Miami University.
- STEWART, GAIL J.**
Boulder Colo. Mathematics
Math. Club, v.p.; Tomahawk, sec.; Welch
Hall, advisor, schol. chrm.; WRA, exec. board,
elections board; Veishea, dept. co-chr., open
house; Asst. to Resident Dir.; Sci. Ed. Club.
Transferred from St. Olaf College, Northfield,
Minn.
- STIEGELMEYER, JOHN R.**
Fintona Animal Science
Pearson House, v.p.; MRA Main Cabinet, rep.,
chrm.; Block and Bridle Club; Arnold Air Soc.
- STILLE, THOMAS A.**
Clear Lake Horticulture
Tau Kappa Epsilon, sgt. of arms; Veishea,
queen selection chrm., co-chr.; Homecoming,
queen and decoration co-chr.; IFC, p.r. dir.;
Debaters, Hort. Show, Horticulture chrm.; Hort.
Club; YR; Gamma Gamma.
- STINE, NORMA R.**
Adel Household Equipment
Campus 4-H, hist., Home Ec. Club; Oak Hall,
corr. chrm.; Wesley Foundation.
- STRACHAN, GARY L.**
Humboldt Industrial Administration
BSA.
- STRAND, MARTHA R.**
Ames Sociology
Delta Delta Delta, rush chrm.; Festival Chorus;
Soc. Club.
- STRAYER, REBECCA S.**
Hudson Home Economics Education
Fresh. Home Ec. Club; YWCA; Wesley Fel-
lowship; Kappa Phi Club, treas.; Dorm. ad-
visor.
- STUTSMAN, RONALD E.**
Iowa City Ag. Bus. / Mkt. Management
Alpha Gamma Rho; Ag. Bus. Club; Little
Internat'l.
- SUNDE, KAREN M.**
Ida Grove English
Singers; Festival Chorus; Players, core member
at Jr.; Radio Players, v.p.; English Club;
Pershing Rifles' Honorary Sponsor; Honors
Program.
- SUNDQUIST, STEPHAN A.**
Primglar Civil Engineering
- SUTTER, GLENN A.**
Cedar Falls Veterinary Medicine
Stud. Chap. of AVMA, pres.; Veishea; Pre-
Vet. Club, stud. adv. Alpha Zeta; Block and
Bridle Club; Little Internat'l.
- SUTTER, RICHARD J.**
Niagara Falls, N.Y. Industrial Administration
Kappa Sigma, sgt. at arms, house mgr.; Stu-
dents Properties Board, office mgr., chrm.;
Marketing Club, v.p.; Alpha Kappa Psi; BSA.
- SWAIN, DENNIS**
Little Sioux Aerospace Engineering
Pi Mu Epsilon.
- SWANEY, DAVID M.**
Lowellville, Ohio Veterinary Medicine
Pre-Vet. adv., "Veterinarian", staff; Veishea,
open house co-chr., Transferred from Youngs-
town University, Youngstown, Ohio.
- SYNDERGAARD, DALE W.**
Spencer Electrical Engineering
IEEE. Transferred from Emmetsburg Jr. Col-
lege.
- SYNNES, LINDA L.**
New London Dietetics
East Linden, pres., soc. chrm., house council;
WRA, soc. council, pres. council, exec. board;
Wesley, senior banquet comm.; Fresh. Home
Ec. Club; Home Ec. Ed. Club; F. & N. Club;
Veishea, guide, inst. mgt. open house, WRA
open house; Festival Chorus; SRC, treas.;
RII, Week, Pub. comm.; Campus Chest Cent.
Comm.; Campus PEO.

T

- TAM, PATRICK T.M.**
Hong Kong Physics
YMCA, internat'l. understanding co-chr.;
MRA Camera Club; Chinese Student Assoc.
- TANAKA, ELAINE T.**
Honolulu, Hawaii Experimental Foods
Home Ec. Club; F. & N. Club; Hawaii Club,
v.p.; Wesley Council.
- TANNER, BROOKE B.**
Atlantic Animal Science
Tau Kappa Epsilon; Block and Bridle Club;
Little Internat'l.
- TAUNK, KAREN F.**
Des Plaines, Ill. Textiles and Clothing
Kappa Delta; Home Ec. Club; SOV; Veishea,
psych. open house; T. & C. Club; Bowling
Club.
- TAYLOR, DIANE**
Webster Groves, Mo. Home Economics Journalism
- TAYLOR, ROBERT B.**
Findlay, Ohio Zoology
- TEBBEN, E. MARVIN**
Hopkins, Minn. Chemistry
YD, pres.; SOV, set const. chrm.; Veishea, or-
ganic chem. disp. chrm.; Homecoming, sales.
Transferred from Mason City Jr. College.
- TEKIPPE, EARL W.**
Fort Atkinson Animal Science
Newman House; Pershing Rifles; Church
Choir; Newman Club; AVMA Club; Block and
Bridle Club. Transferred from St. John's
University at Collegeville, Minnesota.
- THELEN, RONALD T.**
Areda Agronomy
Newman Club; Agron. Club.
- THOMAS, ANNE S.**
Hinsdale, Ill. Institutional Management
Kappa Kappa Gamma; Home Ec. Council;
YWCA, workshop chrm.; Greek Week, chrm.;
Home Ec. Club; Inst. Mgt. Club pres.
- THOMAS, DIANA**
Cambridge English
Pi Beta Phi; Sci. Women's Club; Festival
Chorus; Pep Council; Writer's Round Table;
English Club; Varieties.
- THOMPSON, HAYNE A.**
Sioux City Aerospace Engineering
Phi Delta Theta; Scabbard and Blade; Arnold
Air Society; IAS.
- THOMPSON, LEROY R.**
Grinnell Mechanical Engineering
Richey House, v.p.; Phi Beta Sigma; Pi Tau
Sigma, sec., v.p.; Pi Mu Epsilon; Newman
Club; ASME.
- THOMPSON, MARLES M.**
Roland English
Transferred from St. Univ. of Iowa.
- THOMPSON, ROBERT J.**
Ames Veterinary Medicine
Theta Delta Chi; Marching Band; Concert
Band; SOV Orchestra.
- THOMPSON, SUSAN D.**
Boone Education
Transferred from State University of Iowa.
- THOMPSON, WILLIAM O.**
New London Poultry Science
Ag. Council; Poultry Sci. Club, sec., treas.,
v.p.
- THORBURN, RICHARD H.**
Oak Park, Ill. Industrial Administration
Delta Tau Delta; Alpha Kappa Psi; BSA.
- THORNTON, MARGERY**
Pleasantville Applied Art
- THOVSON, ELDEAN F.**
Forest City Electrical Engineering
Ward System, ward sec.; IRI-IRP. Trans-
ferred from George Washington Univ., Wash-
ington, D.C.
- THAILKILL, RAMON**
Mackburg Civil Engineering
ASCE; Tau Beta Pi.
- THYE, FORREST W.**
Burlington Animal Science
Farm House, rush chrm.; Alpha Zeta, sec. p.
Block and Bridle Club, pres., v.p.; Veishea,
ag. open house co-chr., bus. mgr.; All Ag.
Banquet, bus. mgr.; Singers, sec.; Phi Mu
Alpha Sinfonia, alumni sec.; Marching Band;
Basketball Band; Chamber Singers; SOV;
Festival Chorus; Little Internat'l.; B. & B. Horse
Show.
- TICE, MARGARET A.**
West Allis, Wis. Psychology
Kappa Delta, asst. treas., treas., Sci. Women's
Club, treas., v.p.; Festival Chorus; Psi Chi.
- TICKNOR, KEITH A.**
Esira Forestry
Pi Kappa Phi; Forestry Club.
- TIGGS, SYBILL J.**
Peterion Institutional Management
Frisbie Fellowship, food chrm.; I. Mgt. Club;
Veishea, cherry pie co-chr.
- TIMM, TOMMY L.**
Ames Distributed Studies
Phi Delta Theta; Frisbie Fellowship, retreats
chrm.; YMCA, campus discussion chrm., pres.;
Singers; Symphony Orchestra; Homecoming,
cont. comm.; pep Bar-B-Q; Phi Mu Alpha,
song leader, v.p.; Sinfonia Sing. co-chr.;
People-to-People, v.p.; SOV Orchestra; Var-
sity Tor Quartet.
- TITUS, GARY W.**
Sioux City Mechanical Engineering
- TOBIAS, WARWICK R.**
Oak Park, Ill. Chemical Engineering
Sigma Chi, soc., schol. chrm., song leader; Soc-
cer Team; Greek Week, decorations chrm.
- TODOROFF, BONNIE S.**
Glendale, Mo. Dietetics
Gamma Phi Beta, schol. chrm.; Home Ec.
Club; pres., proj. chrm.; Veishea, Home Ec.
open house publ. chrm.; H. Ec. Council; Phi
Upsilon Omicron, v.p.
- TOKEIM, DOROTHY A.**
Des Moines Institutional Management
SOV; Singers, I. Mgt. Club, sec., treas.; Veishea,
dept. disp. chrm., cherry piec.
- TOMLINSON, SUSAN B.**
Minneapolis, Minn. Education
Pi Beta Phi, pres.; Dean's advisory Board,
chrm.; Student advisor; YWCA, chrm. of in-
ternat'l. friendship and Y. cabinet; Phi Upsi-
lon Omicron, v.p.; Mortar Board; Home Ec.
Club; Council Internat'l. Students' Affairs.

TOMS, PHILLIP M. *Agricultural Engineering*
Ames ASME

TOWNSEND, DON A. *Mechanical Engineering*
Altonna

TRACHTA, ANITA K. *Home Ec. Education*
Cedar Rapids
Alpha Delta Pi; Veishea float chm., formal chm., schol. chm.; Iowa Homemaker, asst. treas.; Home Ec. Ball, bus mgr.; Christmas Ball, bus. mgr.; Festival Chorus; Lamplighter.

TRELOAR, ROBERT H. *Animal Science*
Nora Springs
Farm Operations Club; Block and Bridle Club.

TRYTTEN, CHRIS T. *Electrical Engineering*
Decorah
Griffith House, intram. chm.; Chamberlain House, h.r.; Arnold Air Soc., exec. off.; Ange. Flight Comm., chm.; Luther's Student Assoc.; Scabbard and Blade; AIEE-IRE.

TURNER, JANE E. *Home Ec. Education*
Dexter
Fresh. Home Ec. Club; Elm Hall, advisor, campus chest auction chm., pres.; President's Council; WRA Exec. Board; Kappa Phi; Wesley Foundation; Fresh. Days Guide.

TURK, MELVIN D. *Industrial Education*
Oakland
Ind. Ed. Club; Epsilon Pi Tau.

TWACHMANN, LARRY A. *Physical Education*
Lauden

U

UHLIENHOPP, P. BRUCE *Electrical Engineering*
Keokuk
AIEE-IRE, publ., v.-chm., proj. chm.

ULRICH, JERRY L. *Electrical Engineering*
Pella
Arnold Air Society; AIEE-IRE; Ward Intramural System.

V

VAN DE WALLE, GEORGE L. *Poultry Science*
Tama
Poultry Club; Transferred from Loras College and Dubuque College.

VANKLEY, ALAN G. *Farm Operations*
Orcheydan
Merrill House, treas.; Farm Op. Club.

VASKO, ROBERT C. *Agricultural Business*
Glen Allen, Ia.
Alpha Gamma Rho, pres., pledge trainer; Block and Bridle Club; Ag. Bus. Club; IFC, v.p., chm., expansion comm.; IFC court; Cardinal Guild, ag. serv. chm., student center commission; Ag. Banquet, co-chm.; Alpha Zeta; Gamma Gamma, pres.; Cardinal Key; YD.

VEALE, JAMES R. *Statistics*
Home
Singers; Transferred from Boone Jr. College.

VERT, DAVID H. *Electrical Engineering*
Clay City, Md.
AIEE; MRA - Elections Comm.; Harriman House, publ. rel. chm., pres.; MRA Camera Club, v.p.; Cessna House, h.r.

VETTER, NAOMI A. *Textiles and Clothing*
Calamus
Singers; Festival Chorus; Gamma Delta; Fr. Home Ec. Club; Home Ec. Ed. Club; T. & C. Club.

VIGGERS, KURTIS G. *Economics*
Des Moines
Econ. Club; Commuters Club; Transferred from Grand View College, Des Moines.

VOGT, EDWARD D. *Industrial Education*
Melbourne
Sigma Phi Epsilon; L. Ed. Club; Epsilon Rho Tau; Transferred from Lakeland College and Iowa Wesleyan College.

VOGT, CAROLYN A. *Applied Art*
Des Moines
Homecoming, disp. work chm.; Sor Dor; Birch Hall, advisor, asst. soc. chm.; Veishea; Labyrinth; Decorations co-chm.; Sweethearts Ball, decorations chm.; E. Lauden, spring dance co-chm.; Festival Chorus; WRA, summer soc. co-chm.; Fresh. Days Guide.

VOLTZ, JAMES W. *Foreign Trade and Service*
Oak Park, Ill.
Bomb Beauties Selection Board; Harvest Ball, queen selection chm.; YR. soc. chm.; Campus Chest, rev. chm.; Singers.

VOISBURG, NOBLE E. *Agricultural Business*
Omaha, Neb.
Sigma Phi Epsilon; Fresh. Tennis; "I" Club; Scabbard and Blade; SAC; Ag. Business Club.

VREDENBURGH, LARRY D. *Geology*
Mountbald
Geology Club, treas., pres.

W

WAGGONER, KAREN D. *Textiles and Clothing*
Einhart, Ill.
Gamma Phi Beta, rec. sec., rituals chm., embers chm.; Naiettes; Varieties; Homecoming, dance ticket sales chm.; Home Ec. Club; Lamplighter; Student Religious Chapel Chm.; Senior Class Sec.

WAGNER, JOSEPH E. *Veterinary Medicine*
Bernard

WAGNER, THOMAS M. *Industrial Administration*
Waterloo
Franklin House, intram. chm.; MRA, sec. intram. council; MRA Intram. Protestant Comm.; chm.; Marketing Club; B.S.A.; Alpha Kappa Psi, v.p. of pledge class; Veishea, I. Ad. dept. co-chm.; Weightlifters; Presbyterian Youth Fellowship.

WAHRENBROCK, JAMES B. *Physics*
Jewell IRE.

WALKER, JOHN A. *Industrial Administration*
Williams
Carpenter House, v.p., pres.; Noble House, h.r.; BSA; Alpha Kappa Psi; YR.

WALL, DAVID *Pre-Medicine*

WALLEN, GAIL L. *Dietetics*
Sioux City
Sigma Kappa, rush chm.; asst. soc. chm.; Home Ec. Club; Lamplighters YWCA; F. & N. Club; Homemaker, reporter.

WALTER, DAVE L. *Civil Engineering*
Keokuk

WALTON, WILLIAM N. *Landscape Architecture*
Keosauqua, Ill.
Theta Chi; Student Soc. of Landscape Architects, pres.; Tau Gamma Delta, scribe. Transferred from Monmouth College; Bradley University.

WARNER, DONNA R. *Textiles and Clothing*
Ruliton
LSA; W. Linden, corr. chm., intram. board; Homecoming Disp., chm.; T. & C. Club; Transferred from Grandview Jr. College, Des Moines.

WARNER, NANCY J. *Home Ec. Education*
Lions Falls
Festival Chorus; Blast; E. Linden, advisor; LSA; Home Ec.-Ed. Club.

WARNING, ANN C. *Child Development*
Park Ridge, Ill.
Delta Zeta; Fr. Home Ec. Club; C.D. Club, v.p.; YWCA, live Yr. Sm. grps. leader, Bible study leader; Homecoming, pep Bar-B-Que food service chm.; Festival Chorus.

WATERHOUSE, C. DANORA *Gen. Home Economics*
Michigan City, Ind.
Home Ec. Ed. Club; Frisbie. Transferred from Texas Christian University.

WATERS, DAVID G. *Telecommunicative Arts*
Regina, Sask., Canada
Tau Kappa Epsilon; Singers, pres.; Festival Chorus; Phi Mu Alpha, pres.; Cardinal Key, treas.; Orchestra Service, mgr.; Chamber Singers, soloist; SOV, chorus, lead, co-dir.; Iowa State Octet; Veishea, TV publ.; Music Council.

WATERS, DEANNA M. *Telecommunicative Arts*
Regina, Sask., Canada
Pi Beta Phi; Modern Dance Club; Singers, v.p.; Festival Chorus; "Daily", salesman; Homemaker, salesman; "Born Yesterday", lead; Sigma Alpha Iota; Mortar Board, sec.; SOV, chorus, lead, co-dir.; YCC.

WATSON, CARL R. *Agricultural Engineering*
Montezuma ASAE.

WEBB, GARY A. *Forestry*
Atron, Ohio
Lincoln House, intram. chm.; Livingston House, h.r.; MRA Soc. Council, sec.; Forestry Club; Singers.

WEBER, JAMES G. *Mathematics*
Dolliver
Math. Club.

WEBER, KEITH A. *Agricultural Journalism*
Hornick
Farm House, publications and act. chm.; Senior Class Treas.; Ag. Council, treas.; Alpha Zeta; Sigma Delta Cl. pres.; sec.; Ag. J. Club, v.p.; "Agriculturist", assoc. ed. and staff writer; Bomb Pub. Board, v.p. and sec.; Harvest Ball, queen selection co-chm.; Singers; Festival Chorus; Mens' Glew Club; Veishea, all ag. open house publ. chm.

WEBER, ROBERT J. *Electrical Engineering*
Stout
AIEE-IRE.

WEDEMEYER, LOWELL R. *Chemical Engineering*
Atlantic
Newman Club; AICbE.

WEHRSPANN, JERRY R. *Agricultural Engineering*
Ottosen
ASAE; Eng. Council.

WEI, CYNTHIA S. *Zoology*
Hong Kong
Transferred from Simpson College.

WELCH, JEAN A. *Dietetics*
Denison
Concert Band; Orchestra; SOV Orchestra; Sigma Alpha Iota; Omicron Nu. Transferred from State University of Iowa.

WELCH, JOAN M. *Dietetics*
Denison
Concert Band; Sigma Alpha Iota, ed.

WERNECKE, FRANK W. *Electrical Engineering*
Des Moines
AIEE.

WEST, JUDSON R. *Veterinary Medicine*
Ida Grove
AVMA, sec., fall banquet co-chm.; Pre-Vet. Counseling, chm.; Curriculum Comm.

WESTRUM, LAYNE L. *Applied Art*
Missoula, Mont.
Alpha Delta Pi, pledge sec., soc. chm., rec. sec.; Fr. Nominating Conv.; Variety Girls; Home Ec. Club.

WHITCOMBE, MARTHA S. *Zoology-Med. Technology*
Marshalltown
Kappa Alpha Theta, pledge schol. chm.; supreme Court of Cardinal Guild, sec.; Naiettes; Fresh. Guild; Singers; Festival Chorus; Varieties, judges and trophies chm.; Veishea, luncheon chm.; Panhel., v.p., pres., Big Eight Conf.; Alpha Lambda Delta; Mortar Board.

WHITE, DAVID V. *Mechanical Engineering*
Worthington
Phi Kappa Theta, v.p.; Pi Tau Sigma. Transferred from Loras College, Dubuque.

WHITSON, THOMAS D. *Agricultural Business*
Minden
Pi Kappa Alpha, house mgr., sec., pres.; Homecoming, food supply chm.; Wesley Fellowship, unit chm.; Ag. bus. Club; IFC, court judge, council.

WICKLUND, GARY A. *Engineering Operations*
Cedar Rapids
Pi Kappa Alpha, exec. council, treas., act. chm., house corporation, summer rush chm., rush chm.; Veishea, bus. staff, E.Op. open house chm.; Cardinal Guild Cabinet, treas.; AGC; AIEE; Eng. Op. Club, pres.; YD; Student Loan Committee.

WICTOR, KENNETH P. *Architecture*
Remsen
Transferred from S. Dak. School of Mines and Technology.

WIEGAND, KAY L. *Gen. Home Economics*
Storm Lake
Delta Delta Delta; Registration Dance Comm.; Modern Dance; H. Ec. Club.

WIESE, CHARLES H. *Ind. Administration Accounting*
Davenport
BSA; All Univ. Nominating Conv.; Intramurals.

WIGHTMAN, PATRICIA S. *Home Ec. Education*
Thompson
Birch, advisor; Festival Chorus; Fr. Home Ec. Club; Home Ec. Club; Intramural Board; Veishea, SOV continue comm.; Ind. Ad. Wives Club; Military Ball Queen Art.

WILDUNG, DAVID K. *Horticulture*
Marshalltown
Hort. Club, treas., pres.; Fairchild House, v.p., delegate to MRA man cabinet; Alpha Zeta. Transferred from Marshalltown Jr. College.

WILFONG, JUDY A. *Home Ec. Education*
Eagle Grove
Home Ec. Ed. Club; Festival Chorus; W. Linden, corridor chm.

WILKEN, CAROLYN S. *Home Ec. Education*
Einhart, Ill.
Kappa Kappa Gamma, soc. chm.; Act. Adv. Service, sec.; Greek Week.

WILLIAMS, DENNIS L. *Veterinary Medicine*
Huron, S.D.

WILLIAMSON, MICHAEL D. *Industrial Engineering*
Creston
Veishea; AIEE. Transferred from Creston Jr. College.

WILLIS, DON L. *Agricultural Business*
Ibika
Fresh. Guild, 2d. rep.; Lange House, party chm., intram. chm., h.r.; Veishea, open house, MRA, dance comm. chm.; Ag. Council; Alpha Zeta, chronicler; Sunfonta; Ag. Bus. Club.

WILSON, DAVID M. *Civil Engineering*
Norwalk
Soc. of Am. Military Engineers; Scabbard and Blade.

- WILSON, NANCY J.**
Washington *Home Ec. Education*
 Birch Hall, soc. chm.; advisor, Christmas party chm.; E. Linden, sec.; Beacons, pres.; Tomahawk, pub. rel.; YWCA; Home Ec. Ed. Club; Fr. Home Ec. Club; Home Ec. Council, proj. chm.; Home Ec. Senior Banquet, chm.; Wesley; Singers; Festival Chorus; Veishea, pub. comm.; Dames Daze Dance, intermission chm.; Sweethearts' Ball, intermission chm.
- WILSON, RON**
Ames *Industrial Engineering*
- WILSON, SARA M.**
Britt *Applied Art*
 Delta Delta Delta; Festival Chorus; Sweetheart Ball, sec.; Home Ec. Ed. Club; Applied Art Club.
- WILSON, WAYNE W.**
Creston *Industrial Engineering*
 GSB Supreme Court; GSB, sen., welfare comm. chm.; R.O.T.C. comm. chm.; gen. proj. comm.; MRA, exec. council, nominating conv. chm.; main cabinet; Stevenson House, v.p.; Guild-for-a-Day; Chessmen, sec.; treas.; Gamma Epsilon Sigma; Tomahawk; AIEE, v.p.; People-to-People, hospitality chm.; Festival Chorus; Veishea, asst. bus. mgr.
- WILSON, WENDELL W.**
Milford *Animal Science*
 Block and Bridle Club.
- WILTGEN, EUGENE F.**
Alton *Electrical Engineering*
 AIEE; Newman Club.
- WILTSIE, KENNETH K.**
Ames *Engineering Operations*
 Transferred from Mason City Jr. College.
- WIND, La VONNE J.**
Humbolt *Distributed Studies*
 Sigma Alpha Iota, (treas.); E. Linden, adv.; Sor-Dor, dir.; Concert Band.
- WINKELMEYER, CARA E.**
Chillicothe, Mo. *Home Ec. for Gen. Education*
 Alpha Gamma Delta; Festival Chorus; Home Ec. Club; People-to-People. Transferred from Central Missouri State.
- WINTERS, LARRY L.**
New Providence *Animal Science*
 Varsity Band; Ag. Ed. Club; Block and Bridle Club.
- WINTERS, WESLEY H.**
Bassett *Electrical Engineering*
 MRA, library board treas.; Stalker House, treas.; AIEE-IRE.
- WIRTZ, RICHARD W.**
Madrid *Mechanical Engineering*
 ASME; Pearson House, p.r. chm.
- WISBEY, ROBERT W.**
Milton *Electrical Engineering*
- WISEMAN, MICHAEL W.**
Fulton *History*
 Intramural Sports; Campus Chest.
- WISOR, JAMES F.**
Goose Lake *Animal Science*
 Newman Club; Agriculture staff, "Daily", staff; Lincoln House, l.r.; Little Internal L.
- WISSBAUM, ANNE M.**
Oconomowoc, Wis. *Dietetics*
 Alpha Gamma Delta; Fresh, YWCA, prog. chm.; pledge class act. chm.; Alpha Lambda Delta; H. Ec. Club; Core Curriculum Committed, sec., (treas., chm.); Home Ec. Council, publ. chm.; F. & N. Club, sec.; treas.; Veishea, open house publ. co-ord.; Phi Epsilon Omicron; Omicron Nu.
- WITTKOPF, CAROLE J.**
Algona *Zoology*
 Alpha Delta Pi; Sci. Women's Club; Gamma Delta; "Sketch," cir. mgr.; Alpha Lambda Delta.
- WOLDRUFF, ALAN L.**
Clarinda *Animal Science*
 Pearson House, sec., treas., parliamentary procedure team; Veishea, ag. ed. open house chm.; Block and Bridle Club; MRA Weightlifters. Transferred from Clarinda Jr. College.
- WOLF, LYLE G.**
Keosauqua *Agricultural Engineering*
 Eng. Council; ASAE, v.p.; Tau Beta Pi; Transferred from Parsons College, Fairfield.
- WOLFE, JOHN R.**
Clinton *Industrial Engineering*
 Alpha Tau Omega, v.p., pres., pres. pledge class; Fresh, and Varsity Swimming; Interfrat, Pledge Council; "I" Club; Big "8," All Conference Swimming Team; Knight's of St. Patrick, pres.; IFC, v.p.; Big "8," IFC, v.p.
- WOODFORD, ROBERT C.**
New Hampton *Electrical Engineering*
 Marching Band; Concert Band; Basketball Band; Symphony Orchestra, treas.; Frisbie Fellowship; Knapp House, act. dir.; Phi Mu Alpha.
- WOODMAN, CAROL L.**
Rochester, Minn. *Textiles and Clothing*
 Transferred from St. Olaf College, Northfield, Minnesota.
- WOODS, GERALD R.**
Perry *Electrical Engineering*
 Cessna House, officer; IRE; Veishea, open house.
- WOODWARD, JEROME M.**
Claire, Wis. *Chemical Engineering*
 YMCA; AICbE.
- WOOLIS, LUCILLE A.**
Corydon *English*
 Concert Band; Varsity Band; Orchestra; Sigma Alpha Iota, chap.; Beacons; LSA; Sor-Dor, chm.; WRA, fresh, advisor, ed. of "Mirror"; Festival Chorus; Fr. Home Ec. Club.
- WORRELL, VERNON L.**
Sioux City *Architecture*
 Bennett House, intram. chm.; AIA.
- WORSLEY, SUZANNE F.**
Earnhamville *Experimental Foods*
 Wesley Council; Kappa Phi, corr. sec., pres.; Sor-Dor; Elm Hall, advisor; Lamplighter Fr. Home Ec. Club; F. & N. Club; Home Ec. Ball, chm.; WRA Formal, chm.; Social Co-ordinating Commission.
- WRIGHT, ANITA M.**
Glendora, Calif. *Home Economic General Education*
 Transferred from University of California, Santa Barbara.
- WUBBEN, JULIA M.**
Wesley *Elementary Education*
 Kappa Delta Pi; Student National Education Assoc.; C.D. Club. Transferred from Trinity College Chicago and Nebraska State Teachers College, Kearney.

Y

- YAGER, YALE W.**
Railton, Neb. *Chemical Engineering*
 Converse House, act. chm. bowling team; AICbE. Transferred from Omaha University.
- YEARNES, KERALD E.**
Lake City *Dairy and Food Industry*
 Singers; Men's Glee Club; Festival Chorus; D.I. Club; Debators; Ag. Council, parliamentary.
- YOCUM, CHARLES F.**
Storm Lake *Biochemistry*
 Concert Band; Symphony Orchestra; Phi Mu Alpha; Marching Band.
- YOUNG, CONSTANCE J.**
Indianola *Home Ec. Education*
 H. Ec. Club; YWCA; Sor-Dor; E. Linden, corridor chm. Transferred from Simpson College.
- YOUNG, HUGH A.**
Monroe *Industrial Engineering*
 Veishea, I.E. open house; AIEE; Gamma Epsilon Sigma.
- YOUSSEFIEH, ROUHOLLAH D.**
Tehran, Iran *Electrical Engineering*
 Cosmopolitan Club. Transferred from State College of Iowa.

Z

- ZELEN, RALPH C.**
Antioch, Ill. *Mathematics*
 Tau Kappa Epsilon. Transferred from Beloit College.
- ZIMMERMAN, GLEN A.**
Sioux City *History*
 Phi Delta Theta; Homecoming, asst. bus. mgr.; Veishea, career day co-ord.
- ZOBENICA, RONALD M.**
Bowey, Minn. *Industrial Engineering*
 Kappa Delta Gamma (Mich. Tech.); Semper Fidelis, bat. commander; Intramurals; AIEE. Transferred from Mich. College of Mining and Technology.

Organization Index

Acacia	354	Construction Technology	131	Iowa State Theatre	180	Richey House	313
Adelante	356	Converse House	285	Iowa State Veterinarian	192	Roberts Hall	262
Advanced Artillery Cadets	200	Cyclone Sabres	145	Institute of Aerospace Sciences	125	St. John's by the Campus	173
Ag Business Club	118	Dairy Science Club	235	Intramurals	242	Sage House	319
Ag Education Club	119	Dairy Industry Club	135	Jones House	308	Scabboard & Blade	199
Agriculture Council	151	Delta Chi	372	Kappa Alpha Theta	338	Science Council	154
Agronomy Club	120	Delta Delta Delta	332	Kappa Delta	340	Science Women's Club	146
Air Force Rifle Team	200	Delta Phi Delta	108	Kappa Kappa Gamma	342	Sigma Alpha Epsilon	400
AIA	121	Delta Sigma Phi	374	Kappa Sigma	382	Sigma Alpha Iota	114
AI Cer E	122	Delta Tau Delta	376	Kimball House	291	Sigma Chi	402
AI Chem E	123	Delta Upsilon	378	Knapp House	292	Sigma Delta Chi	115
AIEE-IRE	124	Delta Zeta	334	Knights of St. Patrick	110	Sigma Gamma Tau	116
AIEE	122	Disciples of Christ	169	Lambda Chi Alpha	384	Sigma Kappa	346
AS Ag E	123	Dodds House	286	Lamos	111	Sigma Nu	404
Alpha Chi Omega	324	East Linden Hall	251	Landscape Arch. Club	142	Sigma Phi Epsilon	406
Alpha Chi Rho	358	Elm Hall	256	Lange House	293	Sigma Pi	408
Alpha Chi Sigma	106	Engineering Council	152	Lincoln House	294	Sketch	183
Alpha Delta Pi	326	Epsilon Pi Tau	109	Lindstrom House	295	SAME	146
Alpha Gamma Delta	328	Eta Kappa Nu	109	Livingston House	309	Soccer	212
Alpha Gamma Rho	360	EUB	168	Louden House	310	Spinney House	300
Alpha Kappa Lambda	362	Fairchild House	287	Mathematics Club	142	Stalker House	314
Alpha Kappa Psi	105	FarmHouse	380	Meeker House	296	Stange House	301
Alpha Sigma Phi	364	Farm Operations Club	136	Merrill House	311	Stanton House	302
Alpha Tau Omega	366	First Baptist Fellowship	168	Mortar Board	106	Stevenson House	303
Alpha Zeta	108	Football	204	Men's Residence Assoc.	268	Student Properties Bd.	147
Alumni Hall	320	Forestry Club	138	Newman Club	176	Student Religious Council	36, 160
ASME	130	Foster House	305	Niles House	297	Student Union Board	158
Ames Forester	138	Franklin House	288	Noble House	298	Swimming	228
Angel Flight	201	Freeman Hall	258	Norman House	312	Tau Beta Pi	117
Arnold Air Society	201	Fulmer House	306	Oak Hall	260	Tau Kappa Epsilon	410
ASCE	125	Gamm Delta	174	Omicron Nu	111	Tau Sigma Delta	116
AVMA	126	Gamma Epsilon Sigma	136	Pammel Community Council	156	Tennis	233
Baker House	316	Gamma Phi Beta	330	Panhellenic Council	322	Theta Chi	412
Baseball	230	Geology Club	139	Pearson House	299	Theta Delta Chi	414
Basketball	214	Godfrey House	289	Pep Council	157	Theta Xi	416
Bennett House	280	Golf	237	Pershing Rifles	199	Theta Sigma Phi	115
Beta Sigma Psi	368	GSB	148	Phi Delta Theta	386	Tomahawk	104
Beta Theta Pi	370	Griffith House	318	Phi Eta Sigma	112	Track	234
Beyer House	281	Gymnastics	225	Phi Gamma Delta	388	University Lutheran	164
Birch Hall	254	Halstead House	307	Phi Kappa Phi	107	Varsity I Club	241
Black and Bridle Club	132	Harrison House	290	Phi Kappa Psi	390	Veterinary Medicine Council	155
Bomb	194	History Club	139	Phi Kappa Tau	392	Ward	248
Botany Club	131	Home Economics Council	153	Phi Kappa Theta	394	Welch Hall	264
Boyd House	317	Horticulture Club	140	Pi Beta Phi	344	Wesley Foundation	170
Business Students Assn.	133	Interfraternity Council	348	Pi Kappa Alpha	396	West Linden Hall	266
Caine House	282	Industrial Education Club	141	Pi Kappa Phi	398	Westminster Fellowship	172
Campus 4-H	134	Inter-Varsity Christian Fellowship	167	Pi Mu Epsilon	113	Women's Athletic Assoc.	238
Canterbury Club	172	Iowa Agriculturalist	189	Pi Tau Sigma	113	Women's Residence Assoc.	250
Cardinal Key	102	Iowa Chemical Society	140	Physics	143	Woodrow House	315
Carpenter House	304	Iowa Engineer	190	Poultry Science Club	143	Wrestling	324
Cessna House	283	Iowa Homemaker	193	Pre-Vet Club	144	YMCA-YWCA	162
Chamberlain House	284	Iowa State Daily	184	Psi Chi	114	Zoology Club	147
Cheerleaders	240	Iowa State Debaters	182	Radio Workshop	193		
Chi Omega	330	Iowa State Scientist	191				
Christian Science Fellowship	167						

General Index

A										
Aalfelt Charles R	91	308	Ailison David Berg	130	199	Anderson Edward E	289			
Abbas Leon Elvree	118	299	Alquist Douglas E	135	297	Anderson Eldon C	124	355		
Abbas William	439	Abraham Michael	373	Alquist Peggy Jeanne	134	267	Anderson E W	116		
Abert Linda Lee	259	Abraham Robert S	315	Althouse James Robert	298	Anderson Glen	221			
Abernathy James B	319	Abrahamson Ann Marie	111	Altman Paul Grant	135	314	Anderson Gordon Leroy	119		
Abraham Michael	373	Abrahamson Ann Marie	111	Altforer James Reed	110	152	379	426		
Abrahamson Ann Marie	111	163	315	Ambler Charles Howard	397	Anderson Harvey James	421			
Abrahamson Nancy Jane	339	339	339	Amsor John Edward	145	Anderson Jerald E	288			
Abraham Robert F	131	Achenbach Myron W	132	Amunson Keith Leo	123	165	291	Anderson James David	307	
Achenbach Myron W	132	269	281	Amunson Leonard E	157	296	421	Anderson Jerald E	288	
Achterberg Donald D	411	Ackerman Gerald Dean	361	Amunson Mary Ellen	263	Anderson Joann Louise	333	434		
Ackerman David Lynn	124	152	426	Anders Bryce Leroy	305	Anderson John Allan	145			
Ackerman Gerald Dean	361	Ackerman Jean Marie	341	Anderson Arthur Allan	391	Anderson Judy Rae	265			
Ackerman Jean Marie	341	439	Ackerman Richard H	108	140	Anderson Julie Beth	263			
Ackerman Richard H	108	140	421	Aarud Woodrow W Jr	379	Anderson Julie Ellen	339			
Aarud Woodrow W Jr	379	Adams Kathleen Raye	261	Adams Neil Walter	289	Anderson Karen Ann	260	325	347	
Adams Kathleen Raye	261	Adams Dennis Dale	138	Adams Donald Dwayne	145	Anderson Karen Kaye	131	175	347	439
Adams Neil Walter	289	Adams Douglas	133	Adams James Dennis	284	Anderson Kenneth L	131	439		
Adams Dennis Dale	138	221	421	Adams Jerry Kly	322	341	Anderson Larry Dale	359		
Adams Donald Dwayne	145	Adams James Dennis	284	Adams Jerry Rodney	326	Anderson Lester Ray	383			
Adams Douglas	133	Adams Janice Kly	322	Adams John Cullins	141	Anderson Lynda Kaye	153	399	353	
Adams James Dennis	284	Adams John Cullins	141	Adams Michael Quentin	407	Anderson Martha Jean	266			
Adams Janice Kly	322	341	421	Adams Richard Fulton	200	201	Anderson Mary Jo	262	434	
Adams Jerry Rodney	326	Adams Richard Douglas	133	Adams Robert Lynn	407	Anderson Pamela A	259			
Adams John Cullins	141	Adams Robert Douglas	133	Adams Sharon Louise	256	Anderson Phillip John	152	357		
Adams Michael Quentin	407	Adams Robert Lynn	407	Adams Susan Hanes	110	Anderson P M	150			
Adams Richard Fulton	200	201	399	Adamsman David Neal	117	285	Anderson Richard E	269	314	421
Adams Robert Douglas	133	Adamsman Sharon Louise	256			Anderson Robert M	399			
Adams Robert Lynn	407	Address Manual History	110			Anderson Robert O	411			
Adamsman Sharon Louise	256					Anderson Robert James	121	424		
Address Manual History	110					Anderson Robert R	280			
Adamsman David Neal	117	285				Anderson Roger Dale	421			
						Anderson Ronald R	355	439		
						Anderson Terry H	304			
						Anderson Thomas Len	365			
						Anderson Tom Lee	319			
						Anderson Wallace W	317			

Anderson Wayne Harold	355	Baker Sondra Faye	115 148 333	Beckford Donald G	122 302	Birkley Helen Jean	254
Anderson William A	281 259	Baker Thomas Sencer	112 399	Bedard Patrick J	130 145 313 427	Bish William Ray	389
Andre Richard Graham	407	Bakken Paul James	263	Beebe Raymond Mark	284	Bishop Ann Aravilla	201 339
Andreano Anthony P	377	Bakker Marvin Lee	313	Beebout Harold S	105 119 272 317 421	Bishop David Dana	409
Andreasen Kenneth E	389	Baldrey Barbara Ann	251 294	Beebout Leo Eugene	118 134 282	Bishop Dennis LeRoy	386
Andres Kent William	124 379	Baldwin Robert L	141	Beebower Janet Ellen	259	Bishop Robert Lynn	145 286
Andresen Lynette W	254	Baldwin Elizabeth A	114 439	Beecher Robert A	145	Bishop Gale Alan	307
Andrews Arlan Ray	385 434	Baldwin Leonard W Jr	308	Beecher Rose Lee	230	Bishop Kenneth H	359
Andrews Robert W	123	Baldwin Sheila D	327	Beemer Barbara Lynn	399	Bitting Lella Ann	201 143
Andrews James Elden	235	Baldwin Thomas Alan	389	Beers Thelma	245	Bittner Chauce Ira	300
Andrews Janet Kaye	157 325	Bales Stephen G	293	Beers Warren Edward	124 427	Black Dancy Allyn	421
Andrews John Jordan	144 310	Baikovec Steve Louis	302	Beform Jay Ambler	321	Black Janet Kay	267
Andrews Lorna Lynn	251	Bail Robert Ray	371	Begun Robert Gayl	145 130 427	Black Mary Jo	253
Andrews Luis Roberto	444	Bail Jerald Duane	355	Begun Allan Randall	399	Blackledge Kenneth E	137
Angeli Brian Arthur	290	Bailantyne Larry Gene	236	Begling Robert Albert	286	Birkman Larry Dale	125
Angle Gary Lee	366 367	Bailantyne Marvin D	138	Behmer Terrence R	427	Blake Barbara Ann	267
Ankeny Robert Allen	125	Bailard Clifford Don	143	Behm Valerie Anne	238 327	Blake Duane L	119
Anstari Arthur Jehan	92	Bailard Dale Allen	426	Behr Marlene Ranae	267	Blanchard Karen Ann	252 434
Anthony Tad Bur	299	Bailou Susan I	267	Behrens Georgiann	254	Bland David C	193
Antone Clyde Paul	292	Bailou Joe L	439	Beimer Robert Glenn	379	Blankenship Bruce	389
Appel Palmer Jr	181	Balodis Ziguards	105 133 309	Beitelspacher Arlene	434	Blankenship Dennis L	361
Appell Loren Howard	129 145 291	Balbaugh Stephen G	282	Belden Carl R	142 309 421	Blankenship Judith M	261
Appenzeller Judith E	345	Banks Robert Charles	137 151 421	Belding Raymond LeRoy	91 444	Blankenship Dennis	119
Applegate Jerold Lee	135 171	Bane Kenneth Mac	421	Belchick Frank S	211 399	Blankenship Karen B	255
Applegate Martha Jane	259	Bane Rodney Bruce	289	Belio Monika Agnes	255	Blinn James C	305
Applegate Martin H	118	Bane Sally Dee	335	Bell Denise Diane	260	Bliss Robert Myron Jr	145 298
Arbuckle John W	285	Bangert Mary Lynn Rae	171	Bell Gary Lee Ann	144	Black David Taylor	235 304
Archer John G	426	Bank Baldwin R C	171	Bell George Douglas	397	Blom Rex Lee	472
Archer William M	375	Bannister Wilma M	194	Bell Jean Lee	251	Blomberg Barbara Ann	331
Arens James Roman	137 401 413	Banwart DeLores Celba	174 257	Bell Kathleen V	265	Blomker William D	145
Armentrout Barry Ross	377	Banwart Donald Edwin	119 312	Bell Kenneth Allen	91	Blomquist Dale John	291
Armitage Kathleen J	264	Barber James Edmund	115 300	Bell Mary Diane	265	Blood Martin Lewis	301
Armour Gwendolyn T	257	Barber Halstead W	138	Bell Raeford Arnold	281	Bloomquist Kristina L	145
Armstrong G Curtis	397	Barclay Joan Ann	443	Bell Sandra Sue	379	Blott James Turner	138 425
Armstrong Gordon D	282	Barcker Helen Ruby	343 434	Bell Warren Raymond	421	Blough Ronald Edward	119
Armstrong Judith Ann	258	Barcus Roger Harold	373	Bell William Ray	132 373	Blotman Ronald Lee	137
Armstrong Wendy Joyce	251	Bardele Roy Paul	137 287	Bellamy Mrs. Greta	389	Blue James B	913
Arn Jerald Ray	131 363	Barger Steven Bruce	389	Belof Margaret Anne	114	Blue Lavonne Kay	134 255
Arnoff Lana Virginia	424	Bargfield Edward H	363	Benbow James Earle	371	Blumenschein Gary Lee	165 379
Arnoff Mary Sara	201 267	Barkema Dorothy Joan	439	Benda Tom Wesley	421	Blumenfeld James Sue	471
Arnold Clayton Jr	235	Barker John Earley	289	Bender Martha Lucile	165	Blumhagen Gary Alan	269
Arnold James Dale	294	Barker William C	426	Bender Martha Lucile	165	Blythe Daryl Clark	279
Arnold Jane Anne	163 343	Barnard Richard Brent	297 355	Benedict John Ralph	313 421	Blythe Mary Lou	254
Arnold Judith Jean	266	Barnes Carl David	124 427	Bendlin Robert C	282	Boast Charles Warren	112 355
Arnold Richard J	439	Barnes Standish D	235 284	Benke Ray	118	Boatman Susan Mari	165 335 434
Arnold Kathryn Mae	254	Barnett Fredrick Lee	359	Benes Judith Marie	333	Bockmeyer Margo	245
Arp Dennis Walter	165	Barnett John William	137 284	Bennett Ann	280	Bock James Taylor	359
Arp Sandra Lou	165 255	Barnett Steven Yate	371	Bennet Phyllis L	257	Bockhoff Thomas Lynn	118 421
Arthur Richard Bruce	142	Barnhart Arthur K	144	Benson Frederick L	361	Rodensteiner Mark C	122
Arthur Stephen Ray	139 401	Barnis Shirley Kay	132 134	Bennett George K Jr	308	Boe Mary Elizabeth	434
Artz Tyrone Dean	288	Barr Richard Thomas	137	Bennett John Edward	308	Boehlje Michael Dean	309
Asell Carol Lou	252	Barron Marsha Bilis	343	Bennett Linnea Jean	266	Boehm Geoffrey S	113 142 280
Ash Charles Wesley	411	Barron Lloyd Harley	132 289	Bennett Norman A II	252	Bohneke Lewis Herman	307
Ash William Fred	288	Barta Allan Lee	395	Bennett Ronald Eugene	297	Boettler Philip Floyd	359
Ashbaugh Charlotte L	113 174 267	Barta Bruce Robert	353 407	Benning Roger David	272 304 427	Borner Gary Jon	301
Ashbaugh Robert R	133	Barta Gary Edward	304	Benson Charles R	132 300	Bosen Ronald Neil	133 281
Ashley Ann	238	Bartel Lewis Clark	97	Benson Elizabeth E	111 163 355	Boettiger Bertha L	329
Ashmore Lee Ellis	367	Bartell Jean Carole	263	Benson Kathie Alice	171 258	Boge Carol Anne	331
Ashmore Lyn Star	265	Bartelson Jim	119 151	Benson Richard Harlan	379	Bohken Jean Louise	139
Ashworth James Thomas	389	Bartelson Ronald J	309	Bent David Alan	313	Bolin Myron Jean	254
Askland Carl L Jr	409	Bartelmann Carol E	351	Benckner Philip Dale	312	Bolfer John	319
Askof Jimmy LeRoy	313 403	Bartenhagen Forrest H	411	Berenyi Tibor A	316	Bohne Barbara Jeanne	335
Askof Shirley Ann	439	Barth Alice Diane	263	Berg Douglas Alan	311	Bolin Perry R	121
Asmusen Keith Eugene	112 287	Barth Donald Eugene	285	Berg Ervin William	314	Boline Laurel Francis	200
Astin Scott Thomas	297 399	Bartine Edwin Willard	118 295	Berg Mary Louise	265	Boling Gail Wendy	339
Atherton Allen Bruce	316	Bartlett Roger James	124 317	Berg Sherman Orville	132	Boller Barbara Kaye	331
Atkins George Henry	145 357	Bartlett Roy Thomas	230	Berg William Wheeler	124	Bolte Henry F	315 444
Augustine Edwin J	137 381 421	Batterley Phyllis Jean	267	Berger Sven Uwe	308	Bolton Gary Robert	269 319
Aul David George	90	Barton Dwight LeRoy	134 306	Bergson Dennis Gene	132 145	Bomgaard Robert D	482
Auliff Michael Lee	157	Barton T A	142	Bergman Alan Leonard	311	Bond Stanley A	281
Ause Marianne	240 343	Bartsch Karen Marie	260 434	Bergman Donna Larue	377	Bonnes Henry Marvin	145
Auten David Kelly III	308	Bartsh Warren F Jr	125	Bergman Norman Daniel	377	Bonnes Stanley Bruce	363
Avax Martha Sue	146 263	Baxham Richard Ilo	311	Bergstrom Carl Norman	137 302	Bonstetter Janet Kay	254
Averill Mary Ellen	261	Baxham Robert Thomas	91 444	Bergstrom Kelley A	133 200 309	Bonze and Rose	329
Avey James Allen	421	Baxler David Bruce	299	Bergstrom Richard F	319 439	Bonzer William Jacob	319
Axel John Werner	371	Bass Byron Whitman	281	Berkland Mervin Arlo	357	Boock Herbert Frank	403
Ayer Harry Wright	357	Bassett Richard Lee	138 421	Berkland William R	108 115 165	Boone Dennis Alan	144 377
		Batcher Richard Max	379 427	Bernal Alfredo D	357 421	Boote Edwin Leslie	444
		Bates Kenneth Robert	279	Bernal Rodrique	132 284	Booth Barbara Jean	261
		Battley John Charles	110 122 314 427	Bernard Victor Fox	139 182 387	Booth Edward Charles	115 181
		Battle Joyce Eileen	337	Bernhardt Victor Joe	140	Booth Jerry John	421
		Battles Carroll K	130 315	Bernstein Seymour H	142 296	Booth Russell Kenneth	313 421
		Batz John Wesley	355	Bernsting William H	123 318	Boots Jerry Blayne	286
		Batz Ronald Arley	144	Berry Carl	235	Bopp Jane Ellen	250 253 434
		Bauer Donald Crain	389	Berry Corwin Thomas	289	Borchelt Carl Cundy	259 321
		Bauer Keith Allen	138	Berry Loretta Kay	182 257	Borchers Jerrene Leah	265
		Bauer Mary Jane	255	Berryhill David Wayne	313 427	Borchers John M	313
		Bauer Richard Lee	309	Bertelson Daniel F	125 298	Borden Esther Mary	259
		Bauer Roger Dean	399	Berzini Aivars Talis	355	Borg Daniel Joseph	401
		Bauge Harry Grant	288	Beshaw Thomas A	427	Borgelt Joan Carol	257
		Baughman Michael Lee	304	Besley Kent Edward	371	Borgstrom Lorna Jo	261
		Baughman Robert Wm	141	Besman Sandra Sue	371	Borre Mrs Rose	371
		Bauman Dale Clara	132	Bettenhausen Lyle E	393	Boschard Fredric R	427
		Baxter Bruce Edward	155 444	Betterton Harold D	304	Bossen Barbara Jean	267
		Baxter Walter Stuart	284	Bettin Thomas Lester	123 301	Bossert Katherine A	104 168 252
		Bayer Carol Ann	108 325 434	Betts Daniel Morton	90	Bosworth Melvin Leon	141 321
		Bays Jacqueline Lee	201 255	Betts Douglas John	137 284	Boten John William	413
		Bazals Gordon Robert	375	Betz Douglas John	379	Botthel Susan Kay	347
		Bazley John Burns	282	Beyer Joyce Arlene	134 165 261	Botkin Karen E	259 424
		Beale Kathleen Ann	264	Biba Frank Joseph	387	Botten John Howard	319
		Beall Haynie Prince	125 287	Bice Earl Duane	409	Bottenhurn Donald J	375
		Beaman Colleen Mae	257	Bickelstiff Ray	221	Botte Beverly Jean	114 329 439
		Beane Richard Peter	132 295	Bidder Richard B	407	Bottin Thomas Edward	395
		Beard Rebecca Joan	345	Bidder Carroll Edward	183	Bottomley Patricia A	434
		Beardslee Carolyn B	263	Biedler Lawrence	105	Bottner Katharine Elaine	174 261
		Beard John Donald	183	Bielmberg Mary Ann	175 262	Boucher Lewis Clair	145
		Beard Stephen M	371	Bierstedt Janice H	327	Soughtwood Holly Ann	257
		Bain Florence Lillian	140 262	Bieri Kay Ellen	267	Bourne Sharon Kay	114 265
		Bair Richard Arlan	395 426	Bigbee Harlan Gene	91	Boyd Robert William	125
		Baird Bruce William	123	Bigelow Kay Ellen	261	Bowden Delwyn Kent	118 361 421
		Baker Allan Eugene	109 117 124 426	Bigham Barbara Jo	259	Bowden Don Robert	144 381
		Baker Mrs Carrie	365	Bigham John	264	Bowling William E	385
		Baker Charles William	112 363	Bihlrey Jacqueline L	255		
		Baker George Gardner	144 306	Bilthorn Jane Louise	255		
		Baker Harlan K	109	Bilthorburgh Arlen T	125 427		
		Baker Jon Franklin	305	Bilyeu David Paul	427		
		Baker Judith Lee	254	Bingham Barbara Jo	259		
		Baker Kay Louise	263	Bingham Elizabeth J	259		
		Baker Larry Joe	283	Binns Phillip Ray	185		
		Baker Paul Arthur	401	Birk James Richard	296 439		

Bowman Betty Ann	267	Brownstone Joan M	258
Bowman Gary Lee	125 293 427	Bruck Robert E	133 315
Bowman Ina Jane	153 329 434	Brunne Roger Julius	137
Bowman Michael Dail	379	Bruner LeRoy	156
Bowman Patricia Lynn	201 267	Bruner Richard	439
Bowman Penny Lee	325	Bruning Kathleen M	259
Bowstead Jane Louise	132 421	Brunkan William A	182 357
Boyd Donald Lloyd	309	Brunus Douglas Vernon	124 427
Boyd David James	104 269 308	Brunus Jack Elwood	140
Boyd Linda Lou	345	Brunstrom Valerie J	253
Boyd Winton Edward	427	Brunstrom Kenneth S	290
Boyer Kenneth Earl	117 272 301 427	Bru Wayne Otto	369
Boyer Mary Sue	267	Brush Warren Brian	110 122 152 427
Boyen Jeffrey W	301	Brutsche Dan L	118 295 421
Boylan Betty Anne	255	Brusman Robert Duane	123 411
Boylan Donna Mauree	263	Bryan Donald Loyd	119
Boynton Joyce Frances	261	Bryan Jack Wesley	283
Boysen Byron Gene	357	Bryan Ronald Floyd	119
Boysen George Allen	125 363	Bryant John M	139
Boyum David Michael	371	Bryant Robert Eugene	91
Bozarth Karen Jane	171 264	Buehltz Joan Mary	265
Bradford Evelyn Ruth	163 183 335	Buchan Ron Ray	132
Bradford William M	395	Buchanan Nancy Tone	201
Braden Ramon Floyd	130	Buchanan Smith Jock G	132 135
Bradley Nicholas Nyle	421		182 361
Bradshaw Dennis C	152	Buehltz John Copley	253
Brady Michael Donavon	313	Buehwald Barbara Zoe	335
Bragonier James W	121 152	Buck David Charles	379
Braida John Paul	282	Buck David Harrington	115 389
Brand Franklin James	115 144	Buck Demis Eugene	318
Brandenburg James J	383	Buckalo Carol C	240 333
Braidhorst David E	231 379	Buckley Helen Jean	295
Brandt James Henry	137 295	Buckley Linda Jane	253
Brandt Keith John	383	Budlong Delbert W	132 134 301
Brandt Larry B	288	Buehler Duane Robert	137 421
Branson Lindley S	379	Buehler Roger Dean	137 288
Branson Evelyn Ruth	265	Buehler Raymond Albert	91
Brauman Richard E	367	Buffington Carolyn F	254
Braun Barbara Ann	262	Bull Kenneth Lee	165 369
Braun Carol Adelle	264	Bullock Donald W	290
Braun Peter Denniston	383	Bull James Robert	194 407
Brayton Thomas Lee	365	Bullis James C	303
Breeze Jon	399	Bull Melvin Lawrence	145 200 427
Breestart Marjorie E	174 335	Buman John Michael	303 421
Brehm Dennis Evans	411	Bumann Raymond Julius	137 291
Breithach David D	137 200 272	Bund Duane Joseph	168 281
	279 303	Bundy Clarence	130
Brekke Carol E	159 434	Burke Linwood Jay	211
Brieg Allen Harold	300	Bunite Kenneth Milton	304
Bremer Vern Jean	254	Buntrock Kermit Arno	383
Bremer Bruce Don	316	Burch John Edson	171 421
Brengard Roy Lawrence	397	Burcham Robert Oliver	122 421
Brenker Nancy Warren	256	Burgart Theresa Mae	177 261
Brenner Christopher H	439	Burges Frank Edward	383
Brenner Richard Loren	293	Burgett Sue Marie	257
Brewer Daniel Lyle	316	Burghoffer Leo L	291
Brewer Dennis Allen	145 383	Burhite Gary Lee	407
Brewer Norman Kent	238	Burkhardt George Ivars	142 411
Brewer Vincent	216 221	Burke Patrick Thomas	125 427
Brewster William Neil	130	Burke Roger Lyle	133 359
Briard Arlene Ann	245	Burke William Joseph	309
Bricker Marlin John	297	Burke Ronald James	123 416
Brickman Jerry C	302	Burkhardt Malita Elsie	329
Bridge Alan Lloyd	112 304	Burkhardt Robert Ivan	405
Bridges Harold Roy	318	Burke Donald Dean	363
Bridger Margaret Ann	260	Burmeister Leon F	389
Brim Ronald Alan	411	Burns Bernice	115 193
Briggs Lyle Ellis	307	Burns Clarence	175 316
Brindley Carol Esther	83 108 183	Burns Dennis Dean	411
Brindley Jack William	357	Burns Donald Edward	427
Brinker Norman	280	Burns Marilyn Jean	171 251
Brickman David Edmund	337	Burns Robert Arthur	369
Bristol Robert Alan	124 317	Burns Sandra Sue	327 434
Britton Judson L	311	Burns Robert Arthur	257
Britton Barbara F	263	Burra James W	421
Broadbent Linda Ann	333	Burrard John Lee	112
Brock Elizabeth Ruth	330	Burrack Judy Eileen	257
Brockett Diane	265	Burrell Rebecca Lee	333
Brockett Susan Lynn	267	Burrell Samuel Melvin	281 427
Brockman Juan Dee	337	Burrell Steven Kirby	105 133 199
Brockman Charles L	290		201 401 439
Brockhaus Delmar Roy	140	Burrichter David Paul	145 296
Brockhart Susan Jane	345	Burritt David Reid	403
Brooks Clair Everett	119 295 421	Burrows Susan Adelle	335 434
Brookt Sandra Lee	337	Burrows Harold Henry	143 357
Brooks William Keith	131 313	Burt Patricia	193
Brosamie Brian Curtis	284	Burt Richard Lee	296 427
Brouillette Mary E	256	Burt Rowell Wendell	377
Brown Annette Marie	322 331	Burnett Steven C	240 401
Brown Barbara Jean	111 163 250	Burton Arthur E	116
	251 434	Burton Richard Lee	116
Brown Barbara Jeanne	333 439	Busch James A	137 171 316
Brown Bernard Eugene	427	Busch Lois Ann	261
Brown Dale Carl	232 407	Busch Shirley Marie	337
Brown David Harold	387	Busch Wayne Alvin	421
Brown Dennis Bruce	195 280	Busch Benjamin Paul	119 293
Brown Dennis Leon	133 339	Buss Val Dean	118 421
Brown Duane Burton	119	Bussard Larry David	387
Brown George Emerson	115	Bussard Elaine Suzanne	256
Brown Gerald Kleckner	123 199 405	Bussell Kendall Keith	282
Brown Gerald Laron	112	Buster John Paul	318
Brown Gordon Dean	105	Busy Mrs. E B	401
Brown James Kent	361 421	Buttenhoff Richard D	145
Brown James Phillip	327	Butterbaugh Gary Galen	385
Brown Janet Kay	261	Butler Cheryl Ann	140 166 174 263
Brown Judy Darlene	427	Butler Deborah Ives	141
Brown Kendrick Lee	132	Butler Kathleen Ann	114 335
Brown Larry LeRoy	201 281	Butler Patrick R	114 142
Brown Robert Henry	295	Butson Gary Robert	142 361
Brown Robert Thomas	117 401 444	Butterfield Mary Dee	257
Brown Roger Truman	444	Buttrey Benton W	147
Brown Ronald Dwight	306	Buzzeiti Ramona Rae	263
Brown Terry Norman	371	Bye Ronald Selmer	397
Brown Thomas Allan	387	Byers Bruce	387 427
Brown Timothy A	208 211	Byers Lynn Everett	137 309
Brown Warren Lee	199 200 383 435	Syngman Donald Paul	444
Brown Wayne Lee	421	Byrne William W	397
Browns Michael B	283		
Brownlee Robert W	290 409		
Brownlee Ronald A	105 133		

C

Cable James Karl	272 311	Callahan Patrick G	145
Cade Gene Raymond	297	Callahan William S	144 195
Caelli Thomas James	283	Callahan Anthony P	199 201 407
Caicedo Luis F	123 177 212 213 299	Callcott Caryl Anne	259
Caldeck William E	407	Callison Terry Wayne	294
Calder Bruce Daniel	304	Caltrider Larry D	175 279
Caldwell Donna Kay	252	Calzada Jose Enrique	385
Caldwell Norman B	115 138	Camara Moussa	280
Caldwell Sara Jane	260	Camp David Richard	124 305 371
Calhoun Barbara Marie	139 439	Campbell Barbara Ann	253
Calhoun Thomas Kent	411	Campbell Gordon Glenn	280
Calkins Dennis LaRoy	409	Campbell Jack Robert	125 285
Callahan Patrick G	145	Campbell Jon Paul	91
Callahan William S	144 195	Campbell Nancy Lee	327
Callcott Caryl Anne	259	Campbell Rita Mae	325 433
Callison Terry Wayne	294	Campbell Robert Dean	379
Caltrider Larry D	175 279	Campbell Susan E	261
Calzada Jose Enrique	385	Campidilli William R	132 421
Camara Moussa	280	Campion Carolyn Ann	197 263
Camp David Richard	124 305 371	Campney James Thomas	287
Campbell Barbara Ann	253	Campney Sandra M	267
Campbell Gordon Glenn	280	Cannon Donna Lynn	251
Campbell Jack Robert	125 285	Cannon Robert Arthur	297
Campbell Jon Paul	91	Canter Barry Ray	295
Campbell Nancy Lee	327	Cantrell David Norman	298
Campbell Rita Mae	325 433	Capouch Gary Kenneth	389
Campbell Robert Dean	379	Caray Melores M	260 439
Campbell Susan E	261	Car James Melvin	411
Campidilli William R	132 421	Car Charles Lewis	411
Campion Carolyn Ann	197 263	Car Robert Dale	305
Campney James Thomas	287	Carson Alice Ione	104 250
Campney Sandra M	267	Carson Arthur Kent	294 439
Cannon Donna Lynn	251	Carson Carol Cleone	254
Cannon Robert Arthur	297	Carson Linwood Jay	254
Canter Barry Ray	295	Carson Craig Eugene	439
Cantrell David Norman	298	Carson Cynthia Sue	263
Capouch Gary Kenneth	389	Carson David Arnold	403
Caray Melores M	260 439	Carson David L	305 399
Car James Melvin	411	Carson Dennis Marilyn	131
Car Charles Lewis	411	Carson Douglas Clare	294
Car Robert Dale	305	Carson George William	144 165 285
Carson Alice Ione	104 250	Carson George Grier	355
Carson Arthur Kent	294 439	Carson James Edwin	165 369
Carson Carol Cleone	254	Carson Janet Louise	265 367
Carson Linwood Jay	254	Carson Janet Marlene	434
Carson Craig Eugene	439	Carson Michael Lee	407
Carson Cynthia Sue	263	Carroll Bill James	121 371
Carson David Arnold	403	Carroll Robert Earl	144 431
Carson David L	305 399	Carlstrom John M	397
Carson Dennis Marilyn	131	Carmichael Karen Sue	61 65 114 329
Carson Douglas Clare	294	Carmichael Robert W	303
Carson George William	144 165 285	Carnes Susan Kathleen	111 431
Carson George Grier	355	Carney Roberta	261 434
Carson James Edwin	165 369	Carner John Muller	309
Carson Janet Louise	265 367	Carpenter Bruce Leon	112 306
Carson Janet Marlene	434	Carpenter Earl E	407
Carson Michael Lee	407	Carpenter John Launce	301
Carroll Bill James	121 371	Carpenter Joseph D	389
Carroll Robert Earl	144 431	Carpenter Kathleen	157 201 337
Carlstrom John M	397	Carpenter Robert Lee	138
Carmichael Karen Sue	61 65 114 329	Carr Daniel Leo	302
Carmichael Robert W	303	Carr Marie Louise	267
Carnes Susan Kathleen	111 431	Carr Patricia Agnes	255
Carney Roberta	261 434	Carrell Clarence R	393
Carner John Muller	309	Carriagan Ann	183 327
Carpenter Bruce Leon	112 306	Carroll Colin Timothy	123 294
Carpenter Earl E	407	Carroll David James	285
Carpenter John Launce	301	Carron Catherine E	267
Carpenter Joseph D	389	Carrouthers Susan L	263
Carpenter Kathleen	157 201 337	Carstens Gary Ernest	308
Carpenter Robert Lee	138	Carswell Barbara Ruth	171 253 434
Carr Daniel Leo	302	Carter Everett Morris	297
Carr Marie Louise	267	Carter Neal Edward	416
Carr Patricia Agnes	255	Carter Woodrow W Jr	297
Carrell Clarence R	393	Cartwright Paul D	310
Carriagan Ann	183 327	Caruthers Marvin H	272 299
Carroll Colin Timothy	123 294	Carver James Douglas	374 375
Carroll David James	285	Carver Lowell	141
Carron Catherine E	267	Casch Richard Dale	298
Carrouthers Susan L	263	Cash Lucille Susan	231
Carstens Gary Ernest	308	Cash Robert Earl	106 140 272 280
Carswell Barbara Ruth	171 253 434	Cash Ted Gerry R	421
Carter Everett Morris	297	Cassabaum Linda S	434
Carter Neal Edward	416	Cassidy John Patrick	371
Carter Woodrow W Jr	297	Castillo Joy	111 115 343 439
Cartwright Paul D	310	Casson Keith Leroy	427
Caruthers Marvin H	272 299	Cate David Ann	265
Carver James Douglas	374 375	Calliet Thomas T	295
Carver Lowell	141	Calliet Vernon Jack	300
Casch Richard Dale	298	Callin Sharon Fern	266
Cash Lucille Susan	231	Callon Brittain N	92
Cash Robert Earl	106 140 272 280	Callum Carmen Rosalie	331
Cash Ted Gerry R	421	Callum Robert	234
Cassabaum Linda S	434	Cedar Gene Arvid	281
Cassidy John Patrick	371	Celerin Emilia Maria	254
Castillo Joy	111 115 343 439	Celoni Dan G	231 399
Casson Keith Leroy	427		
Cate David Ann	265		
Calliet Thomas T	295		
Calliet Vernon Jack	300		
Callin Sharon Fern	266		
Callon Brittain N	92		
Callum Carmen Rosalie	331		
Callum Robert	234		
Cedar Gene Arvid	281		
Celerin Emilia Maria	254		
Celoni Dan G	231 399		

Cerbin Dale B	304	Chapman Jacquelyn C	263
Cerwick Joel Alan	367	Chapman Richard Irwin	385
Chaffant Ronald Lynn	327	Charles Mitchell	294
Chally Darrel Eugene	141 151 421	Chase Gerald Lawrence	123 294
Chamberlain Roger A	319	Chaste Judy Ann	257
Chambers Jill Elaine	344 345	Chatterton Gale H	297
Chambers Robert B	367	Chaussee Denny Scott	291
Champion John Robert	300	Cheers Kenneth Wayne	132 137 373
Champion Kenneth K	281	Chever Douglas Lyle	297
Champoux Ellen	321	Cheng Shi Chun	261 427
Chandler Delmar Kaye	295	Cherlando Roger Allan	137 321
Chandler Terry Reid	210 211 399	Chew Terry Fee	115 296
Chandler Warren Kent	295	Chew Timmy Lee	296
Chaney Ann Elizabeth	259	Childs Carol Ann	165 266
Chaney Lloyd Allen	318	Chilgren Nancy Dee	265
Chantland Dennis A	289	Chin Falt Arthur L	297
Chapin Gordon Rae	321	Chippman David J	235 294
Chapin Mark Alan	321	Chipperton Alan	144
Chaplin Marlin Gail	357	Chippz Fredrick Ray	365
Chapman Donald Eugene	124 245 427	Chown Audrey Eloise	265
Chapman Jacquelyn C	263	Crisinger Danny Lee	409
Chapman Richard Irwin	385	Christ Ronald Duane	306
Charles Mitchell	294	Christensen Allen J	301
Chase Gerald Lawrence	123 294	Christensen Don	407
Chaste Judy Ann	257	Christensen Glenn K	105 353 379 439
Chatterton Gale H	297	Christensen John E	199
Chaussee Denny Scott	291	Christensen Le Roy	355 439
Cheers Kenneth Wayne	132 137 373	Christensen Lois Jean	111 261
Chever Douglas Lyle	297	Christensen Robert M	91 155 159
Cheng Shi Chun	261 427	Christensen Steven W	407
Cherlando Roger Allan	137 321	Christenson Michael C	407
Chew Terry Fee	115 296	Christion John Mark	439
Chew Timmy Lee	296	Christian Linda Lou	260
Childs Carol Ann	165 266	Christians Kathryn J	153 267
Chilgren Nancy Dee	265	Christiansen Larry A	139 416
Chin Falt Arthur L	297	Christiansen Leonard	411
Chippman David J	235 294	Christiansen Marjorie	131 253 359
Chipperton Alan	144	Christiansen Monty L	142 309
Chippz Fredrick Ray	365	Christiansen Elaine S	259
Chown Audrey Eloise	265	Christianson Robert D	125 427
Crisinger Danny Lee	409	Christopherson Kent W	283
Christ Ronald Duane	306	Chroup Gloria Jean	265
Christensen Allen J	301	Church Margaret K	254
Christensen Don	407	Church Walter S	137 300
Christensen Glenn K	105 353 379 439	Churchill Diane	327
Christensen John E	199	Clont David Laverne	379
Christensen Le Roy	355 439	Cisler Jan Edward	365
Christensen Lois Jean	111 261	Ciszewski Jerome J	110 411
Christensen Robert M	91 155 159	Czak James William	199 201
Christensen Steven W	407	Clayey Frank Charles	312
Christenson Michael C	407	Clapper James F	204
Christion John Mark	439	Clarey John Robert	105 411
Christian Linda Lou	260	Clark Allen James	314
Christians Kathryn J	153 267	Clark Eldon Leroy	132 389
Christiansen Larry A	139 416	Clark Jane Susan	258
Christiansen Leonard	411	Clark Janet Carol	337
Christiansen Marjorie	131 253 359	Clark Jill J	323
Christiansen Monty L	142 309	Clark Jerry James	421
Christiansen Elaine S	259	Clark Linda Kay	260
Christianson Robert D	125 427	Clark Robert Vaughn	284
Christopherson Kent W	283	Clark Ronald William	145
Chroup Gloria Jean	265	Clark Ronald Leigh	427
Church Margaret K	254	Clark William Robert	

Cole Gary Wayne	301	Croft James Michael	137	Deboer Larry Michael	369	Doone Marsha Marie	264
Cole John Edward	399	Crouch Leonard Alvin	367	Deboom Debra Diane	134 260	Dorn Virginia	111
Cole Larry Clarence	299	Crowe Fred W Jr	156 427	Debrun Kenneth E	318	Dorow Raymond Robert	141 175
Coleman Leonard Allan	318	Crowley Philip C	363 427	Decarlo Darlene Marie	341	Dorr Georgia Ann	261
Coler Michel Lynn	291	Cruthirds Sharon T	252 434	Dechristoforo Clement	395	Dorrell Judith F 115 193 201 331 434	
Collett Karen Ruth	345	Cryberg James Robert	289	Decker Gene Marie	257	Dorward Lee Edward	444
Collier John Lee	339	Cryer Jeffrey Reid	358	Dee Eric Wayne	132 411	Dorward Roger Edwin	299
Collins Charles H 108 140 151 381 421		Cubit Dewey A	285	Dee Terrence Wm	372	Dostal Wayne Daniel	118
Collins Christine Lou	182 254	Cudzilo Martin Frank	397	Deedoo Diane Mary	265	Dostal Raymond F	297
Collins Gerald Keith	134 306	Cumming Alan Paul	403	Deeover Robert James	302	Usty James Russell	302
Collins James Dayton	284	Cummins Richard J	124 286	Dejong Clifford Dale	112 371	Usty Rosemary Cheryl	201 329
Collins Robert W	264	Cummins George Gibson	104 119 321	Deis Jeanine Marie	134 168	Uvalley Gerald W	285
Collison Anne M	193 345	Cunningham Carolyn R	168 251 434	Dejgrppo M A Jr	321	Douglas Kathleen G	261
Coltver Roger Allen	112 314	Cunningham Peter J	405	Demore Thomas Albert	145 389	Douglas Richard Duane	316
Combs Willard J III	403	Cunningham Roger A	375 421	Demore Richard Albert	372	Dowling Timothy Wm	121 397
Comfort Carol Ann	434	Cunningham William P	295	Dempewolf Philip W	312	Dow Jean Ann	253 439
Conerger Larry Allan	298 439	Curley Willard Thomas	393	Denno David Gene	292	Dowling Wayne Charles	101 303
Conklin Edith Mary	251	Curran Jane Ann	339	Denhart James Douglas	144 307	Downey Anthony R	383
Conkin Jeremiah E	265	Curry Jane Ann	265	Denhardt Mary Lynn	263	Downey Keith Bernard	395
Conklin Terry Davis	416	Cushing Barry Charles	294	Denno Douglas Alan	131 309	Downing Dale Aiden	137 321
Conklu Ozemir	308	Curtis Danny Darwin	118 200 272 314	Denno Deanna	263	Downing Kenneth John	212 313
Conlan Robert William	282	Curtis Diane Dungan	341	Denison E L	140	Downing Timothy Wm	121 397
Conley Marian Kay	134 259	Curtis Donald Leroy	286	Denman Mrs L Elma	319	Doyle Galen Patricia	165 369
Conley Virginia Anne	265	Curtis James Ross	367	Dennis George Leonard	145 375	Drake Beverly Ann	322 325
Connelly Thomas K	211 383	Curtis Lou Ann	265	Dennis Joyce Carroll	171 257	Drake Douglas Raymond	318
Conner Robert Dewitt	308	Cusack John Robert	397	Dennis Marlin Loy	124 426	Drake Henry Grant	142
Conrad Sue Kay	253	Cushman Barry Charles	152	Dennis Raymond Carol	300	Drake Virginia Phelan	252
Conway Constance C	261	Cushman Jeanne C	252	Dennis Leroy W	137 263	Drake Carolyn Ann	263
Cook Billy Stott	375	Custafson Dale	316	Denny Kathryn Lynn	337 434	Draper Donald Daniel	13 300
Cook Carol June	263	Custodi George Louis	123 171 377	Denny Lynden James	133 439	Dressen Ronald J	306 427
Cook Gilbert Eugene	315	Cuthbert Douglas D	302	Denny Paul Eric	119	Dreke Ray Delmer	90
Cook Harlan David	272 307 421	Cutlbert Judith Irene	257	Denutte Diane Jeanne	322 347	Dreibelbi Charles W	91
Cook James Michael	308	Cutter Jody Lee	122 427	Deonier Dick Lee	365	Dress James William	235
Cook Lawrence E	106 285 439	Cyphers Gary Lee	421	Deppa Laird Ray	105 133 377 439	Dresser Mary Ann	337
Coon Frederick M	397			Deshaw Paul Joseph	145	Dresden Steve K	379
Cooney Michael W	315			Destral Jim Leslie	399	Drew Gerald Harold	121 386
Cooper Craig Colin	132 361			Determan Jo Ann G	341	Drew John Kenyon	421
Cooper Gwendolyn Sue	261			Dethmann Wernes W	389	Drewrey Judy Kay	263
Cooper James Fenimore	379			Detig Kenneth Paul	312	Driscoll Norma Jane	254
Cooper James M Jr	125 311			Detig Kathryn E	259	Driscoll Paul Rose	341
Cooper Phillip C	301			Detig Lawrence C	251	Driscoll Donald Dean	389
Corcoran Jerry F	395			Deupree Neil Wallace	150 154 359	Drobnick David James	407
Cord Mary Call	194 196 266			Deur Rodna Michael	341	Drobnick Harold O	13 300
Cord Nancy Swanson	111 434			Deutsch Catherine E	335	Droisold Alden O	444
Corder Michael Reed	407			Devaud Diane Louise	183	Drugswall Sandra Jane	260
Cordes Wayne Richard	133			Devilbiss John Mark	407	Drum Ryan William	101
Cordis Robert E	293			Devine Don Elizabeth	337	Drum Alfred Wendall	123 301
Corey Leroy Dale	162 235 312			Devine Don C	311	Drummond Jane Cameron	263
Cornelius Carol Ann	345			Devitt Ronald Ralph	399	Drury David James	311
Cornish G Kent	427			Devries Kathryn Ann	260	Duba Michael John	311
Corporon Lavern R	375			Deves Donald Duane	281	Dubois Diana Virginia E	264
Corriell L Wayne	110 137 361			Deves Leslie Rolland	119 295	Duckworth Marvin E	403
Corrough James V Jr	353 403 427			Dewick John Robert	125 355 427	Ducommun Louis David	144 145
Corwin Charles Dudley	405			Dick Roman Steve	324	Ducommun William H	118 200 422
Corwin Charles Robert	295			Dick David Michael	110 353 365	Dua Carolyn Rae	254
Cory Clarence B	105 281			Dickson Gary Welis	365	Dueland Richard Carl	125 300
Cosgrove Kathleen S	267			Dickman Mrs Ruth	416	Duer Fred A	307
Costeas Don Jamison	101 193 319			Dickson Darol Arthur	305	Duffus Janice K	293
Costello Jane Elise	111 261 434			Dickson Harold Dean	321	Dufour John Wilson	267
Costello Michael J	397			Diedrich Doug	286	Dugdale Donn Michael	295
Coter	231			Diel Charles Eugene	254	Dumstra Daniel James	131 285
Cotter Mary Louise	265			Diel John Byron	182 379	Duitscher Dean W	444
Couch Micael Lee	426			Dien John Paul	312	Dumont Bruce Richard	125 177
Couper Larry	269			Dieleman Delores Jean	259	Dunahoo Kermit Lee	105 133 439
Couper Louis Frank	407			Diers Errol Robert	399	Dunaway Robert Martin	119 301
Countrymen David Edward	200			Dies Terry Ray	132 145	Dunbar Lawrence Wayne	282
Countrymen Susan Jane	153 163 343			Dieterichs William R	132 373	Duncan Robert Eugene	156
Courtnay Michael W	371			Dieterichs Mrs Wilma	375	Duneman Gary Donald	369
Coverdale Charles R	112 157 387			Dietz Dale Lee	397	Dunham Edward Everett	127 444
Cowill Mary Lou	156			Dietz Henry W	371	Dunham Julie Ellen	267
Cowles Mrs	258			Difazio Mary M	262	Dunham Thomas Clark	145 302
Cowley Brenda	263			Dikis William Melvin	371	Dunlap Steven Alan	411
Cox Donna Dorene	333 434			Dillman Donald Andrew	108 134	Dunn Francis Leo	132 282
Cox James Louis	367			Dingman Donald Reese	137 151 381 421	Dunn Kenneth Duane	137 293
Cox Joseph Webb	302			Dinkel Stephen Eugene	296	Dunn Marjory Anoree	137 171 255
Cox Kermit Lee	293			Dinsdale David Ray	397	Dunn Richard Lloyd	401
Cox Linda Barlene	104 255			Dinsdale David Ray	201 310	Dunn Terry William	141 401 422
Cox Marilyn Ann	329			Dinsmore James Jay	147 381	Dunn Tom Garvin	123 321
Cox Merle Lee	211			Dinsmore Mrs Robert	355	Dunnell Janet Ruth	341 434
Cox Michael Edward	211			Dippolo David George	411	Dunth Dianna Louise	264
Cox P	212			Dirk Thomas Nelson	389	Durbine Kenneth Roy	295
Cox Rodney Edgerlon	130			Dirkz Robert O	332	Durian Nancy Ann	341
Cox Ronald Wayne	124 142 283			Disch Judy Ann	101 335	Durkin Mary Rosalie	131 434 439
Cox William Floyd	195 280 439			Dixon Jimmy Dale	137 171	Dusenbery Larry Ray	125 293
Crabb Alene Kay	257			Dixon Larry Earl	383	Dutcher Gerald Leland	109 117 150 427
Crabb James Otis	427			Dixon Mary Ann	257	Dvorsky James Richard	121 123
Craig Voorhees Abram	375			Dixon Robert B Jr	393		269 282 427
Crain Charles Robert	359			Doane Karen Sue	265	Dwinell James Ira	116 117 295 428
Cramer Douglas R	302			Dockendorff Gary Don	361	Dyas Deanna Louise	253
Cramer Natalie Louise	201			Dockendorff Karen L	134 257	Dyas Nancy Lee	140
Cramer William D	106 123 427			Dodd C M	122	Dyas Robert	142
Cranston Franklin L	131			Dodd Michael Grover	302	Dykstra Dennis Dean	286
Cranston Raymond C	310			Dodd Robert E	135 289	Dykstra Edward W	145 313
Craven Judy Darlene	134 257			Dodd James M	311 322 331 353 434	Dykstra Gerald Mason	269 300 439
Craven Lillian Rosa	331			Dodge Dennis Dean	306	Dykstra Kenneth James	109 117 428
Crawford Harvey Frank	387			Dodge Jennifer Deale	256	Dykstra Richard Frank	131 439
Crawford Jay Dee	124 399			Dodson Diana Fay	296		
Crawford Linda Belle	257			Doelard Richard C	199		
Crawford Paul N III	302			Doering Dennis H	411		
Crayche Christina	261			Doggett David Edward	143	Eagan Larry James	297
Crayne Rosann	254			Doherty Richard Errol	297	Eagle Robert Wesley	125 298
Crayton Willie George	211			Dohrmann Boyd Fergus	132 361	Earley Craig Boyd	137
Creager Randall R	140 311			Dohrmann William B	132 361 421	Easter Gilbert H Jr	421
Creevling Kathleen J	260			Doleis Joseph M Jr	201 377	Easter James Michael	301
Criely William Titus	112 137 177 294			Doll Carole Ann	335	Easton Anne Elizabeth	114 439
Crim John William	311			Domey Robert Arthur	132 361	Ebel Shelley Hoffman	114
Crisman Craig Devere	272 288			Domke Carl Theodore	291	Eberhardt Arthur C	373
Crisman Kenneth G Jr	112 122			Donnel Richard Lee	427	Eberle James A	416
	150 182			Donzab David Leonard	296	Eberly Mary Margaret	259
Crist Richard Howard	385			Donahay Tom Joseph	231	Eckhardt Gary H	371
Crock James Francis	395			Donaldson David Lee	133 303	Eckert Stephen	284
Crockett Elizabeth A	261			Donnell John Everett	142 407	Eckhoff Gary Arend	112 145
Crockett Jeanne Ellen	253			Donovan Joseph J Jr	112 143 289	Ecklund Susan Marie	262
Crockett Catherine L	201 264			Doohan Lawrence Ed	257	Eckstein George	375
Cronin Don D	130 427			Dooley Robert Wayne	137 421	Eddy Barbara Jean	263
Cronn John Carlton	411 439			Dooleffite Dennis Fred	137 307	Eddy Larry Glenn	297
Crosby Gene Marvin	305					Eldsburn Sharon	261
Cross Gary Lee	132 287					Eldington Cora Rose	259
Cross William Gordon	145					Eason Larry Eugene	288

Edwards David Hugh	139 573	Evans Gale Marie	257	Foerder Ruth Ann	435	Fujikawa Francis J	317
Edwards Elizabeth J	255 323	Evans Gary Foster	407	Foley Clevis Dow	138	Fulghum Joan Kay	254
Edwards George W	281	Evans Glenn Richard	399	Foley Diane Joyce	339	Fullenworth Karlton L	137 429
Edwards James Robert	287	Evans John E	114	Folken Alex	263	Fuller Edmund L Jr	422
Edwards James Roger	359	Evans Joseph Benjamin	123	Folken Allan Donald	369	Fuller Mary Elaine	134 251
Edwards Carolyn Jean	171 252 349	Evans Judith Ann	261	Force Ronald Wayne	373	Fuller Ralph Everett	306 440
Edwards Linda Ruth	257	Evans Kathryn Sue	264	Ford David Russell	130 199	Fullerton Gerald E	138 282 422
Edwards Marlin Leroy	119 286	Evans Lawrence E	444	Ford Johnny Joe	132 306	Fulton Rodney Gene	141 422
Etten Betty Jean	134 255	Evans Samuel Wesley	116 428	Ford Michael Terrance	200 393	Fung Michael K	286
Egervig Arlen Anton	137 321	Eversole Peter James	355	Ford Shirley Anne	257	Funk Leonard Joe	287
Egwert Mary Elizabeth	139 267	Everts Donald John	148	Ford C F	135	Furkfwangler Stephen E	383
Ehlers Richard Elmer	304	Eversole Ellen Marie	309	Foreman Michael Dean	131 367		
Ehlers Tammi Jan	263	Ewold Ronald William	150 440	Forler James Eastwood	305		
Eichhorn Sandra Lea	344	Ewold Naomi Jean	201	Forney Steven Wallace	301		
Eichorn Nancy E	439	Ewold Sally Jo Ann	257	Forrest Mrs Magdalene	255		
Eichorn Ronald Leroy	365	Exley Charles Edward	440	Forrester Jean Hannan	435		
Eickelberg Lorelei M	257			Forrester John Harold	428		
Eidemiller John H	144			Forster Peter Joseph	365		
Eikenberry Jon Nathan	383 439			Forsyth George Allen	165 385		
Ellers Delos Alan	303 428			Forsythe R H	143		
Ellert Larry Lee	235 361			Forsyth Sherry	254		
Ellian Ghadrattallah	304			Fortier John Alan	317 422		
Eiselle Kathleen L	341			Fortin Delma Rose	343		
Eisen Sally Helin	434			Foster Corine	264		
Eivren Betty Jane	261			Foster Donald C Jr	327		
Eland Mrs Edna	250			Foster Jacques Rae	333		
Elbert Jerome William	143 319			Foster John David	112 365		
Elison David Wayne	207			Foster Thomas Michael	389		
Elings Virgil	390			Fotsch Wesley Allen	137 422		
Ellenson William D	359			Foucault James F	365		
Ellerbe Roosevelt Jr	217			Fowler Ann Louise	153 335		
Ellerhoff Thomas M	401			Fowler Dennis Edmond	385		
Ellett Steven Grier	139			Fowler Michael Allen	357		
Elling Fred Henry	137 422			Fowler Martin C Jr	315		
Elling Walter John	304			Fowler Richard F	171 426 428		
Ellington Anita C	238 447			Fowlie Jerald Lindsey	298		
Ellington Donald Lee	312			Fox Carol Ann	341		
Ellington Larry Allen	165 409 422			Fox Darwin Eugene	310		
Ellington Ronald Lee	133			Fox David Martin	125 152 269 288		
Ellington Douglas C	294			Fox Franklin R	281		
Elliott Marvin A	444			Fox Joanne Elizabeth	263		
Elliott Terry Bruce	434			Fox Karen Ann	263		
Ellis Charles Bernard	133 405			Fox Marshall David	132 145 301		
Ellis David Charles	125 130 305			Fox Richard Dale	139 269 292		
Ellis Dean Earl	403			Foxman Bruce Mayer	373		
Ellis Gary Dean	211 231 440			Frank Ester Mae	153 252		
Ellis Jane Elizabeth	339			Frank Max Edward	130 296		
Ellis Larry Jay	296			Frank James Vincent	231		
Ellis Robert Lee	428			Frank Martin Dwight	30		
Elrod Hugh Ernest	286			Frank Russell E	200 411		
Elsbury Robert Archie	397			Frankenfield Janet L	134 265		
Else Colleen Carol	101 259			Frankenfield Kathryn	163 322 329		
Elstner Joseph C	411			Franks William E	393		
Elwick Michael Glen	307			Franeoumet Sharon L	327		
Elwood Barbara Anne	111 343 434			Frantum Terry Linn	134 137		
Ely John Montague III	294			Fraser Roger Stewart	143		
Elza James D Jr	314			Fraser Alex Ian	355		
Emmanuel Barbara E	255 323			Fraser William R	301		
Emke Joann Margaret	111 260			Frazier Melvin Arnold	108		
Emmert Katherine	108 114 261 434			Fredrick Dr L R	108		
Emmons Dwight Neil	288			Fredrechs Nancy C	134 264 341		
Endres Wayne Allen	285			Fredrigg Dorothy S	255		
Eness Paul Gene	444			Fredrigg James R	125 199 201 428		
Engel Karen Jean	261			Fredrigg Leona Lee	371		
Engelbrecht Mark Paul	116 121 375 428			Fredrigg Julia R	201 435		
Enger Marilyn Dawn	329			Fredrigg William R	411		
Engstaver David Paul	309			Freed Gary Lee	245		
Engle David James	385			Freeland John Carl	397		
Engler Ronald James	413			Freeman David William	284		
Engquist Michael L	264			Freeman Jimmie Wayne	321		
Engvall Lars Henry	416 440			Freeman John Richard	416		
Enigswald Robert Eugene	130 403			Freeman Marilyn Gee	60 115 327		
Ennis Frank Edward	130 403			Frees Frederick Paul	428		
Ennis Norman Neil	109 124 428			Frees Mary Kay	261		
Eno John Peter	199			Frees Roger Dean	301		
Enslin George Mayhew	409			Frein James Frederick	411		
Eoley Roger Rufus	421			Freitag Bernard L	145		
Epley Walter Floyd	303			Freitag John Nysal	357		
Eplon Larry Hugh	132 381 422			Friedl Alfred Dexter	413		
Erie Barbara C	345			French Frank Elwood	325		
Erie Don Norman	25			French Linda Kay	249		
Erick David Hiatt	166			French Lorraine	245		
Erick Mary U	166			French Nancy Jo	261		
Erfelt Robert Louis	289			Freyert Alice Mae	256		
Erfhardt J William	407			Frey Douglas Allan	416		
Erickson Fideon Milan	310			Frey Michael Dean	145 307		
Erickson Elizabeth J	329			Frey Thomas Erwin	289		
Erickson Glenn Richard	123			Freyvernuth Kenneth W	135 361		
Erickson Jane Louise	339 440			Friar Tom Murray	357		
Erickson Judd David	130 390 401			Frick Barbara Frances	260		
Erickson Judith Ann	261			Frick Jerry Alden	123		
Erickson Kathleen Kay	267 434			Friedrich Ronald Lee	145		
Erickson Kenneth E Jr	281			Frieis Robert Michael	403		
Erickson Larry C	422			Fries Margaret Claire	257		
Erickson Linda Beth	337			Friesen Asenath Ann	261		
Erickson Luffey Earl	130			Friesner Wayne Louis	139		
Erickson Mark Steven	118 281 422			Frisley Katy Jo	343		
Erickson Nanette M	147 261 422			Frita Ernest Joseph	105 440		
Erickson Richard R	383			Friswell Carole Ann	253		
Erickson David Rolfe	130 403			Fritz Charles W Jr	215 216 221 429		
Erickson Rick G	367			Fritz James Edward	165 281 428		
Erickson Garry E	375 428			Fritz Terry Lee	403		
Ernst Kenneth William	291			Froeblich David V	311		
Erskine Thomas Alan	141 385			Froeblich Loren Hugo	137 321		
Ervland Lynn Jay	132 284			Froeblich Robert E	145 303		
Ertlinger Charles E	119 321			Froeschner Ellen L	261		
Ervin David Paul	144 311			Froisland Melvin J	215 216 221 429		
Erwin George F	357			Frost Alfred Darlene	251		
Erwin Ronald Dwight	118 281			Frost Emily Jeanette	251		
Eshack Ramona	134			Frost Gary Roger	409		
Etze Steven Lein	165 469			Frost Kermit Keith	139 409		
Eysaite Raleb J	211			Fuchetz Gaylen Lloyd	317		
Essig John Woodruff	407			Fueh Leo Henry	177		
Essmann Charles E	357			Fry Almon Marlin	389		
Estal John Wayne	361			Fry Edward Arthur	283		
Etkinger Ann C	361			Fry David George	314 440		
Evans Cynthia Le	146 262			Frye Richard Norman	321		
Evans David Leroy	353 399			Frye Victoria Ann	292		
Evans Delbert Lynn	133 293			Fuger Val Eugene	121 428		
				Fuhr Allan Walter	118 359		

Coering Kenneth Rae	282	428	Griffith Ronald James	124	428	Halugin Carmi Faye	258	Hartman John Sweeney	284
Goetsch Judith Lynn	343		Griffith Stanford F	116		Halverson Robert J	389	Hartmann Nancy Gay	329
Goettlich James Cedric	375		Griffith Thomas W	303		Ham Dennis Leisard	403	Hartung Michael Paul	407
Goettlich Terry Wayne	397		Griffith Sharon May	250	267	Hamann Constance J	259	Hartwig Nolan Robert	91
Goetz David Joseph	407		Grigg Albert George	297		Hamann Dale Frank	200	Harves Allen Dale	245
Goetz Geoffrey James	407		Griggs Randall Lowell	125	285	Hamann John Thomas	371	Harvey Janet Irene	261
Goetz Robert Charles	282		Grimes Bill Brandt	286		Hamil Cheryl Ann	201	Harvey Jerry Gilmore	124
Guhman Richard W	116		Grimek Duane	314	327	Hamil David A Jr	112	Harvey John Allen	341
Gulman Ann	134	156	Grimm Mrs	411		Hamilton J Keith	118	Harvey Peggy Leas	435
Gulsmith Jerry Gene	295	422	Grimm David Ross	91	422	Hamilton Madonna L	343	Hash Jacquelin	240
Goldschmidt Robert A	231		Grimm William Frank	133		Hamilton William E	153	Hassman Gordon	312
Goldschweits Alex	284		Griswold Paula Jane	252		Hamlin Gordon Earl	282	Hatala Dave	407
Goldschweits Oleh	310		Groener Marlene Ellen	257		Hamlin Richard Lee	310	Hatcher Robert E	401
Gomper Frank	221		Gruber Alvin Henry	274	291	Hamn David Lee	108	Hatfield Larry W	377
Gonzalez Carlos L	435		Groeter Ronald K	300	327	Hamn Frederic B	257	Hattin Connie Kay	265
Goach Nancy Kay	257		Groothoff Craig E	371		Hamm Robert Bruce	301	Hauerhamp Ann	264
Goach Richard Melvin	428		Groppe Thomas Lee	145	315	Hamn Ronald Lee	145	Haufler Ronald Lee	118
Good James Monroe	279		Grosheis Margaret L	254		Hamman Janet Kay	335	Haugen Barbara Diane	56
Goode Lisle Keith	133	303	Grosland David Allen	101	167	Hammr Patricia M	257	56	57
Goode Robert Lorane	303		Gross Donald A	123		Hammr Walton James	290	440	319
Goodenow Mary Alice	257		Gross George Royce	422		Hammer Norman Dean	367	Haugen Jan Clayton	389
Goodin Ellen Earlene	422		Gross Malcolm Daniel	135	200	Hammerston Gary Alan	371	440	397
Goodman Donald R	422		Grosvener Jane E	329		Hammond Philip S	428	Haupt Pamela Rose	264
Goodman Neil	76		Groth David Alan	218	221	Hampe Clark Carl	165	293	91
Goodman Richard W	425		Groth Paul Everett	393		Hampe Lois Ruth	331	Hauser Ronald Doyle	145
Goodwin Julie Anne	253		Growth Charles W	401		Hampton Lester Owen	318	Haverdink Virgil Dean	123
Goodwin Karen Elaine	134	250	Grover Gerald Richard	279	280	Hance Marian Louise	251	Haverkamp George E	371
Gordon Frederick F	145		Grover James Paul	91	148	Hancy Robert Dale	133	Hawley Bruce Robert	90
Gordon Joseph A	300		Grover Virginia Ann	369		Hamm Herbert B	90	Hawland Douglas A	166
Gordon Loren Jay	297		Groves Robert Victor	303		Hanisch Jo Ann	177	258	128
Gordon Marian Jane	264		Grubb Jerry Lee	405		Hanisch Marlin Edward	177	301	137
Gordon Philip Wayne	407		Gruber Constance Kay	253		Hankins F Tracy	440	Hawes Richard Allen	269
Gordon Suzanne	255		Gruber Ronald Harold	363		Hankins Stacey Glen	405	Hawke Lenore Janet	257
Gorgen Mary Jane	111	114	Grber Rosemary	250	252	Hanna Richard Lee	411	Hawkins Malinda Helen	108
Goslar Cherie Eunice	238	435	Gruber Susan Emalyn	165	252	Hansen Robert Dale	105	133	385
Gosse Gary Edwin	131	312	Gruhn Larry Edwin	369		Hansbatt Larry Dale	211	374	285
Gould Linda Jane	257		Gruethagen Richard D	137	175	Hannaman George W Jr	407		393
Gould Sylvia Jean	254			413	422	Hanneman Larry F	245		285
Gouldin Sybil Ann	261	435	Grummer Donald Dean	369		Hanner Clifford Carl	309		343
Gouno John Charles	132	422	Grummer Gerald A	383		Hannum Thomas E	114		306
Gourley Walter F	310		Grummitt Dennis W	375		Hansenman Earle Aaron	411		30
Gowan Barbara Lynne	340		Grundmann William J	367		Hansen Steven Jay	281		112
Gowan Sandra Kay	197	201	Grunig James Elmer	108	115	Hansen Mrs	385		138
Goy Rodney Allen	289			272	316	Hansen Arthur G	353		389
Grabbe Roland Ralph	147		Grunschel Karen Gail	260	435	Hansen Dale Harry	137	175	369
Graddy Thomas Earl	131		Guenther Charles D	125	428	Hansen Daryl Duane	296	428	
Graber Steven Jerry	311		Guenther Kathryn Ann	257		Hansen David Junior	375		171
Graf Marvel M	256		Guerrero Marian B	303	428	Hansen Diane Marie	343		262
Graff Gary Lee	237	255	Gustafson Bertil H	123	397	Hansen Eric D	307		143
Graf Marly Arlene	255		Gunderston Charles A	123	397	Hansen Holly Ann	327		166
Graham Harold William	422		Gunderston Clara J	104	250	Hansen James Martin	137	307	257
Graham John Elwood	137	422	Gunn Karen Jean	331		Hansen Marion G	130	309	428
Graham Michael Arthur	145		Gunnerson Jerry C	133	387	Hansen Miriam Kay	142	440	397
Graham Ronald James	440		Gunson John Herbert	401		Hansen Robert Lee	315		263
Graham Thomas Willard	105	387	Guntton Brian Patricia	265		Hansen Robert Newton	145		293
Gramley Leon Flanders	281		Gustafson Bertil H	131		Hansen Roger Alvan	385		143
Grandia Dwight E	272	286	Gustafson Brian Lee	145	387	Hansen Shirley J	139	182	257
Grange Gary Arthur	125	375	Gustafson Carroll A	90		Hansen Wayne	145		145
Grant Walter H Jr	182	305	Gustafson Dale Roy	274		Hansen Barbara Jane	257		371
Grantham John H	131		Gustafson Dee Ann	114	264	Hansen Charles Oscar	318		231
Grasser Bruce H	208	211	Gustafson Donald Lee	294		Hansen Jack Orvel	143		91
Grau Arnold Ivan	119	369	Gustafson Douglas C	145		Hansen John David	132	381	327
Grau Floyd Allen	319		Gustafson Kathryn A	337		Hansen John Vass D	407		371
Grau Frederick C	145		Gustafson Neil C	367		Hansen Mari Lois	440		343
Grau Gerald Alfred	165	369	Gustin John Quinlan	407		Hansen Randall Roe	144	312	288
Graves David Frank	147		Gustin William C	307		Hansen Verne Burdette	133		156
Graves Ronald Dean	306		Gute James Russell	145	381	Happe Sandra Lee	331		322
Gray Frederick James	133	286	Guthriez Brian Paul	395		Happ David Emil	211	399	142
Gray Jack Pearl	141	422	Guthrie Mary Ellen	267		Happe William Van	385		343
Gray Mary McPhail	329	435	Gwynne Charles	139		Harcup Dwight	256		146
Gray Russell Dean	131					Harcharik David A	300		316
Graybill Donald Alan	403					Hardie David Clifford	141		313
Greany Joyce Ann	265					Hardie John David	177	294	413
Greaser Frances P	252		Haack Duane Glen	199		Hardin Ross Alan	280		395
Greaser Marion Lewis	132	361	Haack Karen Mae	183	327	Harding Dr D E	146		428
Green Cleo Andrew	316		Haasheim John Mikal	288		Hardy Ann	435		371
Green John Morrison	130		Haak Karen Ann	115		Hare Joseph	309	351	265
Green Richard William	387		Haas James Howard	139		Harewald Jehannea	256		262
Green Robert Hyde	389		Haayer Harry Lee	281		Harken Sylvia Kay	145	200	263
Green Vivian M	114	331	Hackenberg Marine J	198	331	Harkness Richard J	304		407
Greene Sharon V	252	306	Hadden Hugh John	428		Harman Raymond W	137	381	422
Greenfield Lowell R	272	306	Haddock Lyndon Keith	304	428	Harman Roger Eugene	313		302
Greenleaf Douglas A	379		Haddock Ronald Bruce	428		Harmon Patricia D	263		393
Greenlee Richard M	377		Hadley Roger Keith	280		Haron Steven Arthur	221	304	142
Greenlee Robert D	296	440	Hafner Donna Lee	335		Harms Catherine Rae	254		313
Greenlee Judith J	257		Hafner Georgia Lee	111	114	Harms Dean Mason	145	355	201
Greenstein Michael E	365		Hageman Douglas R	91		Harms Jerald Paul	281		137
Greenup Carol Aileen	264		Hageman Roderic Lee	409		Harms Neil Herbert	287		369
Greenwalt Robert J Jr	199	280	Hagemann Jane R	251		Harms Virgil Dean	303		255
Greenwood Gary R	353	369	Hager James Robert	281		Harper Gary Walter	363		265
Greene Marilyn Sue	345		Hagerman Jo Robert	115		Harper Joseph Walter	130	134	371
Greer Lorene	399		Hager Sheila C	201	345	Harper Mary Margaret	261	435	108
Gregerson Connie Jo	261		Haigam Robert M	428		Harrell Robert L Jr	385		422
Gregerson Nancy Lee	261	435	Haastrom Gerald F	282		Harrington Dale S	131		91
Gregory Charles A	389		Hahn Barbara Lou	325		Harrington Dennis	131		262
Gregory Richard E	119	291	Hahn Carol Ann	134	335	Harrington Nancy D	231	353	112
Greif Robert William	137		Hain Larry Dean	105	133	Harris D	313		381
Greiman Everett Dean	319		Haines Twilash Jean	171	254	Harris Delbert Linn	145		38
Greiman William Henry	306		Haines Wayne Robert	359		Harris Duane Gall	296		132
Greimann Calvin	137	306	Hala Roger Aloysius	300		Harris Gary Lee	133		345
Greimann Lowell L	125	305	Halaska Charles	389		Harris Jo W	440		407
Greimann Vernon LeRoy	137	422	Halbach Dennis E	147	393	Harris Kenneth S	112	144	296
Greiner Thomas Paul	367		Hall Loretta Diane	347		Harris Larry Leo	147	151	313
Grenawalt William R	130	235	Halffwassen Colin John	135	145	Harris Lawrence Dean	269	296	371
Greta Eugene Donald	130	199	Hall Bruce Barton	125		Harris Louis Fredrick	319		422
Grether Lee Anne	264		Hall Eugene M	147	151	Harris Michael W	201	283	254
Grethel Raymond L	123	281	Hall Gary Myrtle	287		Harris Roger Dean	91		428
Grihan Barbara L	255		Hall Jean Allen	254		Harris Stewart M	385		90
Griffey David Darrin	201	371	Hall Kathleen Jane	255		Harrison Janice V	335		373
Griebel Darry D	144		Hall Linda Lou	347		Harris Texas Lanes	131		361
Grieme Gayle Lovinia	255		Hall Sanja Glee	435		Harrison Marcia Lu	171	251	422
Grieman	274		Hall Marjona Dorothy	365		Hart David Paul	280		353
Grier Ronald Lee	90	115	Hall Richard John	383		Hart Lyle Alan	445		137
Grive Douglas M	141	298	Hall Robert Eric III	123		Hart Maureen Jean	253	440	373
Griffin Charles Otis	139		Hall Royce Dale	428		Hart Michael John	199	440	359
Griffin Kathy Ann	319		Hall Russel Verl	138	411	Hart Richard Ernest	123	151	361
Griffin Gerald W	314		Hall Sanja Glee	265		Hart Robert D	391	257	361
Griffith Jarrett F	121		Hallibouton Calvin	373		Hart Vernon Rossler	145		132
Griffith Nancy Carole	253		Hallquist Daryl Dean	399		Harter Claudia Maxine	255		422
			Hallup David Michael	375		Harter Sue Ann	337		403

Hendrix Raymond Dale	314	Hoffman George Harry	377	Howie Steven Dwight	314	Jackson Harvey Ray	293
Heng Owen Albert	272 310	Hoffman Gerald Kent	133	Howk Richard Paul	292	Jackson LeRoy Everett	153
Henke Clair Virginia	91	Hoffman Jack A	116 117	Hoy Donald Allen	148 151 272 290	Jacobi Donald R	145 303
Henke Virginia Leslie	323	Hoffman Jay Ramon	147 331	Hoy Marvin James	311	Jacobson Karsten O	309 429
Henn John Louis	130 428	Hoffman Jeanette Sue	147 331	Hoyt David William	231 387	Jacobson Karen L	266 441
Hennessey Mary E	327	Hoffman Keith Merrill	285	Hradsky Jon	315	Jacobson Steven Eric	411
Hennigar James Devere	115 201	Hoffman Maurice Edwin	292	Hrdlicka Richard C	411 440	Jadrnick Marsha Anne	325
Hennig David Edward	286	Hoffman Patricia Mayk	435	Hruska Lester Charles	385	Jahrt Volter Lloyd Raymond	121
Hennig Frank Allen	112 287	Hoffman Richard Otto	429	Hrubec Jeffrey Martin	303	Jahr Fred William	399 422
Hennig Leonard John	132 144 145	Hoffmaster John P	429	Hsu John	115 150 305	Jaksic Miletta Nilda	304
Hennig Melvin	312	Hofmann Ruth K	171 252	Hughes Karen James	311	James Dennis Tarpey	377
Hennings Thomas Lynn	131	Hofmeister David D	147	Huber Susan Ellen	331	James Lewis Clair	300
Henricksen Robert F	403	Hogan Richard Mark	405	Hucke Kenneth W	318	Janovick Judith Ann	255
Henry Charles Lee	280	Hogberg Maynard G	309	Hudson Donald Eugene	125 429	Jansen Ivan John	422
Henry Jane Elizabeth	333	Hogge Marcela Irene	171 265	Huedepohl Merlyn A	369	Janss Peter Fuller	293 429
Henry Michael Paul	513	Hogue Carolyn Rae	147	Huepfehl Suzanne Kay	258	Janssen Bernard John	291 422
Henry Pamela Linnet	171 257	Hogue Marilyn Jean	266	Huelse Ronald Edward	259	Janssen Feyo Ann	260
Henry Richard Earl	267	Hojnik Judith Ann	133 363	Huesler Robert	265	Janssen Steven Alden	422
Herron Anna Louise	267	Hokins Judith Ann	254	Huey Robert Bradley	387	Janssen Terry Lou	131
Hensing Jean Ellen	325	Hokel Gary Irwin	310	Huffaker Barbara Ruth	267	Jarnagin Jerald LeRoy	317 441
Hentzel Henry Charles	113 130	Holck Dennis Donald	132 311	Huffman Gary Verlin	303	Jasman Michael Carl	393
	298 428	Holcomb Harry Thomas	90	Huffman Wallace Edgar	137 294	Jasper William Lee	109 150 355 429
Herbert James Joseph	133	Holcomb Virginia Kay	435	Hugen Linda Kay	327	Jaspers Richard H	445
Herbst Carl Eugene	289	Holdeman Mary Lou	347	Hugg Richard Curtis	290	Jaworski Richard Lee	319
Herbst Nancy Louise	142 167	Holden Lowell Thomas	118 387	Huggins James Edison	385	Jaycox Alan Lloyd	259 311
Harrison Carl Wayne	125 429	Holden Steven W	147	Hughes Dennis Ray	118 137 413	Jaycox Emma Jane	261
Herm Robert James Jr	288	Holdorf Gary Elwin	284	Hughes Donald Eames	397	Jeffrie Howard Leslie	309
Hermann Cheryl Kay	267 440	Holdsword Alan F	416	Hughes Dwight S	401	Jeglum James Russell	397
Hermann Lawrence F	196	Holets Sharon Kay	345	Hughes Gary Lee	393	Jenkins Gloria Ann	263
Hermanson Walter L	440	Holihan John Michael	314	Hughes Judith Kay	261 435	Jenkins Keith Arthur	115
Hermans Frank Harold	395	Holland David	114	Hughes Rita Kay	101 255	Jenkins Robert Wilson	105 375
Herrnand Ornelas S I	177	Holland Karen Jean	331	Hughes Terry E	231	Jenkins Terry Lee	280
Herron Kenneth S I	23	Holland Raymond Lyle	104 125	Hui Juan Anna	251	Jenner Donald Allan	280
Herrin Michael Lee	105 133 293		130 297	Huhn Ronald G	90	Jeness Ervin Eugene	125
Herrington Richard D	312	Holland Marianne	440	Huisinga Harold Wayne	130	Jennings Larry J	137 306
Herron Greg Wilson	389	Holland Rebecca Sue	259	Huisman Robert Patton	318	Jennings Ronald Edwin	365
Hersom Jeannine C	171 252	Holland Robert J	290	Hulbert Jim Richard	298	Jennison Steven Lloyd	416
Hersulman Alan Walter	118 151	Holland Thomas E	305	Hull Phyllis Diane	331	Jensen Ann	265
	353 361	Hollander Adrian W	105 133 429	Hull Robert Edward	265	Jensen Barry Alan	362
Herstum Dean Wayne	300 316		200 405 440	Hullinger Ronald L	90	Jensen Carol Anna	335
Hertz David Richard	118 381	Hollander Martha Lee	337	Hulse James H III	397	Jensen Christine L	265
Hertz Thomas Arthur	132 290	Hollenbeck Larry Dean	141 281 422	Hulsebus Connie Jean	171 252	Jensen Deanna Faye	140 267
Herzog Stephen John	379	Hollenbeck Rodney L	281	Hulsebus Judy Jane	134 168 261	Jensen Donald Paul	309
Hess Donald Robert	397	Holley Gail Marie	329	Hultman Calvin Oscar	355	Jensen Emily Ann	177 261
Hess Lynn Howard	112 399	Holliday Lewis M	138 361	Humke C Dwight	118 323	Jensen Howard Allen	312
Hesse Gary Lowell	313	Hollingsworth David H	125 429	Hunley Gary Max	118 304 377	Jensen John Francis	122
Hetzl Karen F	339	Hollingsworth W D	137	Humphrey Sharon L	171 325 435	Jensen John William	132 291
Hetzler George L	285	Holmberg Judith Ann	267	Humphreys Heather Ann	339 435	Jensen Larry Alan	441
Heubrock Arnold Leo	137 194 381	Holmes Judith Gail	325	Hungerford Barbara J	258	Jensen Larry Warren	143
Heuer Paul L	287	Holmes Lloyd E	145	Hungerford Charles W	123	Jensen Larry Wayne	306
Heuss Charles Andrew	145	Holmes Max John	137	Hunsberger Gretchen R	253 435	Jensen Marlene Kay	251
Heuser Ronald Dale	90	Holmes Richard Adrian	288	Hunt James Eugene	118 355	Jensen Richard Donald	91
Hevill Frank Eugene	287	Holmes Terrace Lee	401	Hurd John West	291	Jensen Vernon L Jr	112
Heyden Gary F	121	Holt Dale John	440	Hutchbatch Dennis G	298	Jensvold Marcus D	413
Heying Terrance Jon	143 299	Holt Dean Harlan	153	Hunter James Allen	309	Jentz Earl Eugene	302
Hibbard Phillip Martin	141	Holt Phyllis Ann	131 258	Hunter John Henry	300	Jensen Carolyn Jean	175
Hibbs Robert Barry	310	Holt Stanley Ross	90	Hunter Mary Jean	322 325 435	Jensen Katherine E	168 251
Hibbs Wayne Baird Jr	115	Holt Martha Robb	153 343	Huntston Steven M	401	Jenson Jacquelyn	111 345
Hickling Gary D	397	Holt Mary Ella	171 435	Huntrods Terrence E	301	Jeschke Jerry Eugene	287
Hickley Robert Lloyd	124 309	Holtman Mary Ann	263	Hunziker Gary Louise	252	Jess Steve Frederick	441
Hicks John F	440	Holtkamp Marvin G	137	Hunziker Jon Arvin	357	Jester Robert Judd	407
Hicks Virginia Lynn	435	Holtz Earl Wesley	105 387 440	Hunziker Robert Lee	401	Joannides Christopher	130 259
Higa Henry Yasutaka	317	Holtz Howard Alan	395	Hunziker Roger F	138 210 303 422	Johannsen Marilyn J	327 435
Higdon Robert Eugene	118 381	Holtz Joan Marie	327 245	Hurd Millard Dwight	152 285	Johannsen Noel F	300
Hiland Douglas Andrew	109 124	Holtz LeRoy Fred	294	Hurd Morris Chester	269 285	Johannsen John F	281
	308 429	Holtz Richard Lee	297	Hurlbut Brian Roger	125 299	Johanson Paul Robert	113 355
Hildebrand Fred Allan	144	Holwick Robert K	144 321	Hurley Patrick Max	177	Johnson Alan Frederic	441
Hildebrand Judith Ann	261	Holtz Helen Ann	134 257	Hurst Diane Kay	261	Johnson Angie	255
Hildebrand Patti Ann	25 60 62 339	Homan James Vern	316	Hurst Jeanne Ann	147 331 435	Johnson Ann Booth	339
Hiley Artie Ray	371	Homer Roger	199	Hurst Joseph Reginald	221	Johnson Bertram C	112 379
Hiley Phillip Evans	353 371 428	Hommervold Anita Faye	257	Huser Nancy Pearl	435	Johnson Betty Jean	251
Hilgenberg Judith P	440	Hommema Charles Roe	318	Huss William Elvin	279	Johnson Betty Jo	331
Hill Allison	144 310	Honeck Kayleen Karen	132 167	Hussey Keith	397	Johnson Brad	93
Hill Carolyn	322 335		261 440	Huszyk Michael Keith	142	Johnson Carol Ann	347
Hill Charles Russell	383	Honert Eugene Edwin	416	Hutchins Robert L	397	Johnson Carol Lyn	345
Hill Harold Frederick	118 151 381	Honeywell Eugene C	131	Hutchinson Boyd Linn	113 130 429	Johnson Carol Marie	258
Hill Jeannine Gay	252 435	Hoober David Harold	353 383	Hutchinson Judith Ann	163 327 435	Johnson Carole Deanne	341
Hill Lyle Rex	371	Hood Gilbert Lee	137 289	Hutchinson Martha L	111 153 333 435	Johnson Carolyn Sue	256
Hill Robert Lavern Jr	131	Hood Michael Joseph	440	Hutton Norman Eugene	145 155	Johnson Charles K	304 441
Hill Stephen James	112 385	Hoope Thomas	371	Huyde James Lee	397	Johnson David Charles	123
Hillman William L	145	Hookman Judith Kay	343	Huye John Patrick	292	Johnson David Keith	130
Hillig Nancy Lynette	142	Hooce David Floyd	205 206 211	Hyde Richard William	405	Johnson David Robert	137 321
Hillmann Daniel John	90	Hooce Harold M Jr	104 269 299	Hyer Donald F	211	Johnson Dianna Kay	238 325
Hills Norman Lynn	199	Hoover Patrick Henry	290	Hynes Larry James	122 363 429	Johnson Donald E L	405
Hillyard Margaret E	329	Hoover Sherry Kay	335			Johnson Dorothy Ann	171 265
Himes Daniel H	357	Hoopespinger T W	269 284			Johnson Drew Bennett	383
Himsley Raymond Doyle	379	Hopkey Delorus Elaine	134 263	Ibsen Allen George	145 301	Johnson Ellen Frances	256
Hind Gary Richard	429	Hopkins Ronald H	130	Ibsen Daniel Richard	401	Johnson Erwin Herbert	119 381
Hinkelley Robert M	303	Hoppe Alfred Dale	130	Illingworth Ronald D	200 245 294	Johnson Fred Thomas	429
Hinz Gordon Lee	137	Hoppe Donald Robert	177 379	Imhoff Constance Ann	260	Johnson Gary Andrew	200 291
Hird Charles Allen	105 353 387	Hoppe Ellen Dee	257 259	Inzels Ilze	260	Johnson Gary Dean	379
Hirman Marjorie Ann	260 435	Hoppe Susan B	345	Inzels Ilze	260	Johnson Gary Lane	115
Hixson Marvin D	318	Hoppgmann David Peter	206 210 211	Ingalls Alice Jean	104 251	Johnson Gary Verne	369
Hoch Paul One	283	Horan Joseph Patrick	371	Irons Eugene W	322	Johnson Glenn Leslie	119 388
Hochstetler Blain Earl	112 321	Hornmann Daryl Calvin	132 317	Insign Robert Burgess	445	Johnson Halvors T Jr	377
Hofler Robert Anthony	284	Hornbacher Keith D	373	Ingram Janice Louise	263	Johnson Harvey Dennis	119
Hofmann Charles W	407	Horns John Edward	407	Inman Robert Russell	299	Johnson Helen	345
Hofmann Thomas E	123 301	Horton Eleanor Lee	265	Intermill Lloyd H	293	Johnson James Carl	297
Hovly Harlan Ray	318	Horton Larry Frank	375	Irelund Larry LeRoy	280	Johnson James C	134 272 286
Hixon Marvin D	318	Houch James Charles	108 132 281 422	Irons Eugene W	257	Johnson James Douglas	132 361 422
Hobart Carol Ann	177 347	Houchman Marie Ray	119	Irvine Ronald Dean	280	Johnson James E	280
Hobson Pamela Kay	325	Hottelster Herber P Jr	167	Irvin Michael Howard	389	Johnson James L	445
Hobson Patricia Ann	325	Hottelster Joseph Henry	144 145 292	Irwin Edward Dale	387	Johnson Janet Adele	325
Hochstein Alan LeRoy	125 429	Hougham Ronald Lee	387 429	Irwin Joyce Elaine	171 264	Johnson Jerry Wray	112
Hochwald Robert A	409	Houghan Nancy Jane	345 435	Irwin Mary Lee	329 435	Johnson Joel Bernard	429
Hocker Charles Leslie	137 411	Houser Wesley Gerald	144 381	Irwin Robert Lee	119 134 171 291	Johnson Joel Tone	261
Hockstetler Paul One	309	Houser David John	355	Irwin Mary George	261	Johnson John Carl	383
Hockstetler Dennis Paul	304	Houser Hubert Merrill	287	Irwin Robert	261	Johnson Julie Ann	445
Hockstetler John R	118	Houser Nancy Jean	255	Irschback Jon Wagner	403	Johnson Julie Colet	111 250 253
Hodges Jane Elizabeth	265	Houser Harry Jon	133 316	Irsch Steven Ross	301	Johnson Karen Ann	337
Hodgson Judith Ann	263	Howell James Paul	429	Irvine Clota Lou	104 159 345	Johnson Karla Louise	320 441
Hodson Liland F	91	Howard Charles F	105 201	Iverson Richard Lowell	311	Johnson Keith Lee	124 245 291
Hofstetter William Dale	131 411	Howard Donald Dean	310	Ives Brian Fredric	123 300	Johnson Kenneth	142 303
Hofst Dennis Jeffrey	145 282	Howard Robert	125 201 219	Iverson Robert	261	Johnson Kenneth H	308
Hofus Elizabeth Jean	285 323	Howard James Ray	90 152	Ives Sandra M	259	Johnson Kim Ellen	265
Hof Edwin Gene	422	Howard Russell Duane	365			Johnson Kirk Alan	183
Hoff Lawrence Elvin	240 281	Hove Charles G	359			Johnson Larry G	294
Hoff Stephen Charles	413	Hove Marilyn Ann	266 435	Jackson David Wayne	290 440	Johnson Lee Edwin	123 150 377
Hoffbauer Craig E	409	Howell Donald Adrian	122 399 429	Jackson Harold M	318	Johnson Leon Charles	231
		Howell Robert Laverne	296			Johnson Linda Lee	261

Johnson Lynne C	261	Katzer Earl Deans	445	Kliegl Jeanne Marie	263	Kuehl Neal Ralph	130 318
Johnson Madolyn Jane	260	Katzer James Robert	123 290	Klindt Harvey Allan	137 375 423	Kuehl Ronald John	262
Johnson Marlin Arthur	165	Kaufmann Donald Otto	133 299	Kline Sandra Lea	254	Kuehnart Gary William	175
Johnson Marvin Ernest	288	Kaul Eudon George	150 441	Klinger David Lewis	387	Kuehale John Allen	141
Johnson Mary Lou	259	Kaup Betty Ann	435	Klii John Allen	296	Kuennen Jerome E	395
Johnson M Richard	110 116 117 125 353 355 429	Kaulzrich William J	393	Kloft Leo Anthony	135 145 303	Kueper Theodore V	441
Johnson Melvin T Jr	142 422	Keaton Kenney P	292	Klopp Richard Ernest	135 151 215	Kuffel Roger Wayne	91 155
Johnson Patricia B	435	Kay Dennis Harry	441	Klopp Calvin Merrill	105 125	Kuhl Marilyn Lee	335
Johnson Peter Mark	142 314	Kay Kenneth Christian	381	Kluda Linda Kay	254	Kuhlemeier Keith V	281
Johnson Phillip John	314	Kazantzakis Wayne	155	Kludhohn Linda Ann	251	Kuhles Kenneth Carl	353 389
Johnson Richard A	289	Kearns Dennis Robert	299	Klumpar Richard S	397	Kuhlman Allen Burton	423
Johnson Richard C	165 401	Kearns Elizabeth J	134 238	Knaack William Roy	407	Kuhlman Gary Gale	393
Johnson Richard D	389	Keegan Kenneth P	313	Knapheide Linda Rae	201 254	Kuhlman Brian Paul	291
Johnson Robert C	411 422	Keeler Warren Wayne	290	Knapp Richard Ernest	105 441	Kuhn Dances Ann	261
Johnson Robert Eugene	385	Keen Noel Thomas	131 441	Knapp Roger Cyrus	137 290	Kuhn Harold Lee	335
Johnson Robert LeRoy	399	Kees William Craig	393	Knapper Catherine L	112 177 261	Kuhn Keith Francis	200 309 423
Johnson Robert Morris	137 305	Kehm Mrs (housemother)	264	Knavel Jim Lee	112 399	Kuh Vincent Paul	119
Johnson Roger Alan	413	Keil Pamela Ann	263	Knecht John Lawrence	409	Kujac John George	389
Johnson Ronald T	429	Keisbon Harvey Jay	375	Knedter Michael Lee	306	Kuker Ronald Nelson	297
Johnson Rosanne Carol	111 261	Kellen Arnold Louis	137	Kniekamp Richard Lee	124 429	Kulhavy Joseph A	287
Johnson Russell C	112 119	Kellen Daniel	140	Knight Jerrald K	115 155	Kun Ernest John	211 393
Johnson Russell R	292	Keller Alan Mary	261	Knight Kimbell Lee	115 143	Kunze Gerald Albert	441
Johnson Susan E	257	Keller Mary Elizabeth	341	Knight Roger Scott	125 379	Kunzel Judith L	165 259
Johnson Terry Wayne	288	Kelley Mary Lou	125 257	Knisley Donald George	137	Kunze Daniel Edmund	426
Johnson Thomas Dale	132 151	Kelley Ruth Jane	267	Knock Joseph Ray	292 405	Kurt Charles Martin	121
Johnson Virginia D	252	Kellstrom William A	199 397 429	Knoil Frank Steve	371	Kushak Dennis Earl	353 367 441
Johnson William R	331	Kelly Gary Wayne	441	Knoop Thomas Armin	121 429	Kutish Gerald Francis	245
Johnston Byron James	231	Kemmer Lawrence M	459	Knope Karen Dorene	441	Kvistlin Peter D	123 377
Johnston Lynn Jaye	267	Kemmerer Reva Nell	171 264	Knowles Sharon Lee	148 250 267		
Johnston Richard F	300	Kemp Cynthia Jane	262	Knoll George Jack	130 393 429		
Johnston Terrence T	285	Kemp Everett Alan	399	Knuisen Roger Duane	377		
Johnston Tommy L	122	Kemper George Madsen	373	Knuisen William Peter	403	Laack Jerry Allen	385
Johnstone James Keith	122	Kenagy Janet	146	Knuisen Joyce Elaine	261 435	Labarre Sue	114 153 339 436
Joines Sheryl Diane	260	Kennedy Ernest	211	Knuth Roger Allen	141	Laherew Gary Neil	397
Jolly Joyce	435	Kennedy Richard Dale	315	Kobes Joe Henry	260	Lacey Richard E	441
Jonas Barbara Eddis	261	Kennedy Robert W	365	Koboldt Kenneth Earl	401	Lacey Roy Owen	109 150 429
Jonas Barbara Rae	329 435	Kennedy Kathleen	259	Koch Allan James	132	Lacher Gilbert Haynes	416
Jonas Bruce Morgan	317	Kenney David L	294	Koch Allan James	313	Lafranz Melva Lorraine	115 165
Jonas Coral Shirley	139 269 310 441	Kenney Robert David	298	Koch James Ailan	357		
Jonas Diane Adele	194 339	Kennesson David Jon	441	Koch Thomas Edgar	112 379	Lage Art Lee	193 255
Jonas Donald Gene	291	Ketchnor Charles E	441	Koch Thomas Edgar	387 441	Lagie Mrs Beryl	397
Jonas Dorothy F	193 335 435	Kent John Joseph III	367	Koch Thomas Edgar	441	Lainman Paul E	441
Jonas Dorothy L	253	Kent Polly Jessie	445	Kocon Lawrence Earl	367	Lair James Harry	304
Jonas Helen Sharon	335	Kenyon Thomas Alan	403	Koel Delmar Peter	125 429	Laird David Rick	411
Jonas Janet Ann	257	Keown Ira Curt	199	Koellner William H	296	Lake Max Byron	423
Jonas Karen Gwynne	441	Keppel George C Jr	287	Koenig Bruce Harold	90	Lamb Gary Duane	304
Jonas Lawrence Paul	122 399	Kepper Roger F	145	Koenig Gary Ray	317 441	Lamb John Howard	411
Jonas Loren Keith	281	Kerry Bonnie Rae	327	Koenig Louise	254	Lamb Joseph Thomas	142 318
Jonas Paula Irene	260	Kern Robert Fred	307	Koerth Kurt Danny	280	Lambert David E	385
Jonas Stephen Michael	292	Kerns Douglas Joseph	131	Koester Douglas F	279	Lambertsen John F	300
Jonas Theodore	309	Kersten Barbara Jean	329	Koester Joan Marie	261	Lammers Gerald Raymond	119
Jonas Thomas Alvin	401	Kesselring Ronald C	138 147 321 423	Kohel Joanne Elaine	264	Lammers Donald Gary	294
Jonas Thomas Henry	114 353 401	Ketch Robert Allen	355	Koike William R	200	Lammers James Ivan	121
Jonas Thomas Lee	416	Ketcher Dennis D	401	Kokjohn Leonard D	307	Lamont Susan Gail	262
Jonas Thomas William	367	Ketelsen Carole Anne	435	Koller Wayne George	353 411	Lamoureux Larry Lee	177
Jonas Virginia	343 435	Kettler Edward Joseph	294	Koller Wayne George	401	Lampert David Lester	144
Jordant Barbara Pearl	263	Khan Mohamed Wahid	288	Kolls Patricia Lynn	265	Lambob	221 235
Jordan Judith Kay	266	Kidd James Randy	204 211	Kolls Sandra Dale	335	Lander Lynn Margaret	201 238
Jordan Sandra Kay	259	Kidney Frank R Jr	132 301	Koloshka Katherine	25 26 27 61 399	Landtun Keith Davies	373
Jorgensen Dennis Dean	315	Kidney Lavonne Diann	114 339 435	Koia John Gilman	284	Landwehr Michael A	399 441
Jorgensen Garry Lee	125 305	Kiehn Bruce Joel	369	Kolterman Glen M	291	Lane Barbara Lee	114 265
Jorgensen George A	90	Kiesau Kenneth Albert	435	Kolts Bonnie Ruth	373	Lane Clinton Fisher	306
Jorgensen Leroy A	422	Kiesey Douglas T	105 293 441	Koonker Clayton Dale	304	Lane Douglas Harry	383
Jorgenson Richard F	144 155	Kiesling John Robert	383	Koontz Ronald Dean	299	Lane Fayne	267
Joseph Dennis E	441	Kieweg Charles Alan	365	Kopp Robert Henry	157 377	Lane John Thomas	293
Joseph Larry William	379	Kiewiet Ronald Lee	115 151 361	Koranda Tom George	377	Lane Karen Kay	325
Judge John William	132	Kilburn Richard F	309	Kortemeier Janet E	168 252	Lane Ronald Francis	124 429
Judge Martha Maureen	337	Killen Carroll G III	298	Koser John Frederick	375	Lang David Harold	304
Judge Virginia Marie	265	Killinger Fred Mieras	367	Koski Bonnie Ruth	435	Lang Richard Joseph	141
Judeff James Mann	114	Kilpatrick Maureen M	134	Koski Gene Lyman	145 303	Langton Grant D	137 312
Juffe John Lee	299	Kilstrom Robert G	310	Kotovich Eldon	175	Langseten Judith Marie	253 441
Juffer Janice Elaine	240 337 435	Kim Chong Hun	312	Koster Kenneth Kermit	137	Langford Frances	182
Junger Will C	183	Kimball Mary Jane	25 61 64 325	Kotchenbeutel Richard	298	Langill Michael E	441
Junk Robert Arthur	87 177	Kimbro Edward Lee	211	Kotchenbeutel Robert L	317	Langlois Douglas	313
Jungling Rodney Keith	292	Kimro Robert George	137	Kotchenbeutel Donald C	290	Langston Morgan H	235
Jurgensen Michael A	367	King Aaron	141	Kouri Kenneth Lloyd	296	Lansraux Wayne B	296
Jurischak John Jr	124	King Dale Everett	141	Kouri James Paul	304 429	Lansford Christine L	337
Justice David John	142 411	King Franklin Thomas	385	Kraai Robert Russell	145 403	Lanman John Emery	429
		King Janet Rae	261	Kragt Clifford Lee	435	Lantle A D	359
		King Merle Lawrence	429	Krah Barbara Corine	253 436	Lanz John Delano	91
		King Michael Roger	399	Krajcnovich Ronald Eli	407	Larew Donald Elwood	379 436
		King Richard Carl	154	Kramer Daniel Ralph	367	Larkin Judith Ethel	329 436
		King Sarah Jane	253	Kramer Jean Ann	252	Larner Donald Micael	383
		King William Arthur	211	Kramer Loren Dean	124 307	Larow William Corriga	409
		Kingland David Lee	137	Kramer Rose Anne	333	Larsen Carleton Alan	389 441
		Kingland Nancy Kay	215	Kramme Christian H	377	Larsen Lynda Dianne	171 201 238 337
		Kingne Fredric Lee	423	Krant R Dverg	118 361	Larsen Richard Lee	423
		Kinney James Richard	312	Krafft Roger James	125 306	Larsen Richard Lee	91 155
		Kinrade William J	131	Krebill Michael E	306	Larson Charles Glenn	423
		Kinsey Bonnie M	146 263	Krebs Martin Gene	137	Larson Dale Edwin	272
		Kinsey Mary Kay	267	Krebsbach Virginia E	347	Larson David James	391
		Kinsinger Judy Ann	263	Kreitlow Dennis Ray	279	Larson Dennis L	429
		Kintigh Richard Wayne	280	Kreick Robert Henry	298	Larson Gary Royce	401
		Kirby Derrine Roberta	257	Krenk Ferdinand R	258	Larson Jan Louise	331
		Kirby Allan Robert	143	Kring Richard D	272	Larson Jan David	123 416
		Kirchatter Richard H	150 445	Kriz Eugene Francis	375	Larson Lara Beth	257
		Kirk Gary Richard	407	Kroch Claudia Kay	264	Larson Lowell Arnold	301 429
		Kirkbride Karen Lou	331	Krochski Joe Francis	429	Larson Lynn Marie	264
		Kirwin Celia Jean	262	Kroeger Dann Ellwyn	250	Larson Mary Kathryn	256 323
		Kirsch Alvin John Jr	421	Kroll Gail Vivian	260	Larson Maurice A	123
		Kisling Clyde K	131	Kroen Jacqueline Ann	254	Larson Michael Dean	201
		Kislighury Terry B	143	Kruter Frederick C	318	Larson Norman George	370
		Kittinger Kathleen A	263	Kretz Robert John	413	Larson Paul Thomas	130 215
		Klome David John	423	Krough Carroll W	327	Larson Roger Allen	393
		Kleen Edwin D	316	Krueck Susan E	333	Larson Roger Lee	272
		Kleespie Karen Lee	435	Krueger Carolyn Sue	267	Larson Ronald	446
		Klein Douglas Pymner	139 441	Krueger Kenneth W	389	Larson Ronald Leonard	295
		Klein Mary Ellen	347 435	Kruemmer Kenneth C	79	Larson Rosalie Iris	165 266
		Klein Patrick Eugene	283	Krus Inez Max	254	Larson Rudy Nicholas	316
		Klein Robert Allen	143	Krull Gary Lynn	258	Larson Ruth Elaine	256
		Klein Ronald Anthony	143	Krull Sharon Kay	255	Lasch David Karl	159 284
		Klein William Charles	137 201	Krummel Larry Leroy	441	Latiff Lawrence J	191 401
		Kleinheisslink R R	361 423	Kruse Darlene Janey	150 163 345	Latham Suzanne W	339
		Kleiss Stanley Wayne	290 423	Kruse Jan Kay	329 436	Latham Willard John	108 157 154 421
		Kliesmedrud James Henry	321	Kruse Joan Marie	255		
		Klennemsen Wayne R	122 299	Kruse Kent Allen	445	Lathrum Gary Lee	361 421
		Klerven Gary Leroy	105 219 221	Kruse Nyle John	303	Latiff Larry Dean	429
				Kubicek Mary Jeanette	255	Latton Hubert M	105 199 200
		Klicks Karen Elaine	333	Kudrie Carter S	130 285 429		

Lau Timothy	445	Lindesmith Judy Ann	331	Lybarger Joydel Ann	261	McLain Richard L	403
Lau William Wai	311	Lindgren Janis A	252	Lydford David George	286	McLain Robert Harley	91
Lauer Sandra Rae	265	Lindgren Richard Paul	231	Lyford Charles Leroy	375 441	McLaughlin Harold R	287
Laumbach Ronald Lee	110 113 267	Lindner Edwin Richard	445	Lynn Ann Catherine	251	McLean Clarke Keyes	307
	117 429	Ling Marcia Jean	258	Lynch Maurice Francis	291	McLean Robert Barclay	288
Laumbach Sabra Olson	108 353 436	Lindsay Don Carl	138 351	Lynn William Edward	105 133	McLeland James Harvey	141
Laurie Chi Charles	145 413	Liss Thomas Peter	401		199 235 411 441	McCluen Thomas Mark	355
Laursen Conrad Wesley	90	Liang Donald Richard	183 193 441	Lynott Pamela Ann	337	McMains Mary Ann	265
Lavelly Mary Linda	257	Link Barbara Ann	255	Lynn James Bamber	112 355	McManis Lorraine J	441
Lavender Robert J	317	Link John Elhuze	118	Lynn Arlene Joyce	266	McMaster Larry Lee	201
Lavery Linda Jay	337	Link Michael Catherine	251	Lynn Michael William Sr	112	McMichael Mary S	204
Law Richard James	454	Link Stephen A	395	Lynn Anne Elizabeth	266	McMillen Dan	114
Lawton Linda Jean	255	Linn Donald Lyle	73 142	Lyons Jim Dennis	407	McMillin Donna M	252 436
Lawrence Douglas W	288	Lintz Eugene	137 321	Lyons Thomas Binte	121	McMillin Jane Eileen	256
Lawrence Joe	235	Lipschutz Mark Ross	144 314 393	Lytle John Wilson	373	McMillin Ronald Allen	319
Laxson Linda L	264	Lischer Dale Lee	355			McMinimie Andrew C	142 423
Layten Lawrence James	321	Liska Kenneth Ray	145 298			McMullen Logan Lindsay	417
Layton Stanford John	130 155	Liss H John	291			McMullen John Steves	112
Layton Willour L	114	Liston Anne Marie	325			McMullen George E	293
Lease Jane Evelyn	264	Liston Robert Charles	315	McArthur Gail Ann	259	McNabb Dorothy Ann	254
Lebens Francis Thomas	123 407	Liu Rex Ruoh Yu	311 429	McAuliffe John H	411	McNaught Barbara Ann	267
Lebranon Dean Helen	81	Liu Vibrana	267	McBride Floramay Ann	261	McNay Thomas Garrett	141
Leclair Leo Junior	395	Livengood James H	115 407	McBride Loren Clare	441	McNear Gary Francis	321
Lecoco Christine M	260	Livengood Kenneth R	423	McBride Rebecca Jean	327	McNeill Michael John	137 200
Ledden David Aubrey	132 287	Livingston John S Jr	118	McBride William H Jr	395	McPeak Alan Westly	314
Lee David George	287	Livingston Mary C	325 436	McCabe Gary Robert	395	McPherson Kenneth W	389
Lee Emma Jane	264	Livingston Sally Kay	171 436	McCabe Mary Kay	252 441	McPherson Michael F	387
Lee James Marvin	177 284	Lo Alvin Hung Wai	124 291 429	McCall Alexander	290	McQuinn Joseph D Jr	288
Lee Joseph Robert	393	Lobough Garry Maurice	312	McCann Lee Ivon	114 290	McRae Paul Donald Jr	291
Lee Larry Allison	144 405	Lodenaugh George S	291	McCann Marilyn Ann	327	McRoberts Thomas Jr	112 124 302
Lee Larry Rex	145	Loeffler Hans Helmut	294	McCarville James R	403	McRoy James L	201 287
Lee Margaret Aletha	333 371	Logemann John S	318	McCarthy Joseph Wade	119	McWilliams Conrad	429
Lee Mary Jo	114	Loensky Larry Eldon	144	McCauley David W	423	McWilliams Richard H	147 287
Lee Mary Susan	345	Lofgren Philip Allen	123 296	McCauley Joseph Paul	130		
Lee Ronald Kenneth	134 282	Loftus Joyce Darlene	146 341	McKay Roger Earl	383		
Lee Susan Kay	245 257	Logan John William	393 429	McClain Arnold David	286		
Lee Warren Ray	119	Logan Linda Ann	125 263	McClellan Gene E	112 200 365		
Leech William Dale	291	Logemann Dean Dennis	303	McClelland W II	143 361 399		
Leese Verl Dean	125 413	Logmiller David Lee	119	McClintic David Lee	280		
Leffebur James Henry	288	Logman Loren Leroy	371	McClurg Carroll R	119 312		
Leffler Harry Rex	108 137 355	Lohr Charla Jean	262	McClurg Charles Alan	134 312		
Leffner Daniel Leroy	399	Lohrman Robert C	426	McClurg Ronald Bruce	104 108 134		
Legg Bernard Henry	296	Londot Klaus	303		200 272 318		
Legg Sandra Lynn	327	Long Arlen Marie	329	McCombs William S	293		
Legett Daniel C	321	Long Charles Arthur	375	McConnell Anne Duncan	237		
Lehkuucher Jerry R	257	Long Gary Richard	134 143 379	McConnell Ronald Fred	257		
Lehman William R	401	Long Gless Olivia	395	McCorkle Jeannette A	325 441		
Lehnhard Fred Otto	131	Long Howard Arthur	199 429	McCormick Judith Lois	175 263		
Leichtman Richard J	312	Long Larry Dean	296	McCormick Kay Ann	333 436		
Leining Marlin C	231 292	Long Philip Lyle	365	McCormick Larry F	145 177		
Leightly Scott Malcolm	411	Long Richard Enalish	403	McCracken Edward Ray	292		
Leighly ShirleyAnn	255	Longrecker Daniel A	357	McCrary Mary	325		
Leimer Gerald Wayne	313 371	Longval Joseph M	290	McCray Mary K	265		
Leinen Verlice Ann	436	Lonovak Stephen Ray	290	McCrillis James G	303		
Lemery George Vincent	395	Looff William Russel	294	McCulley Margaret Sue	263		
Lemesh Michael S	429	Loretan Philip Arthur	177	McCurdy Robert L	395		
Lemish John	139	Loria William	292	McDaniel Lula	258		
Lemke Ronald Kenneth	401	Lorig Ronald Lee	292	McDermott Ann K	333		
Lemon Marilyn Carol	251 436	Lorior Susan Beth	315	McDermott Larry Dee	201 302		
Lenerts David Lee	306	Lorz Sandra Lee	263	McDevitt Michael D	133 399		
Lenders Jon Dennis	105 133 441	Lothe Victor Gordon	123 284	McDevitt Wayne F	441		
Lenoch Linda Marie	265	Lott David Peter	409	McDevitt Wayne F	385		
Lenich David Charles	369	Lott Donald Bruce	401	McDonald Bruce Lyle	302		
Lenz Edward George	314	Lott Sandra Sue	114 436	McDonald Dennis Dean	399		
Lenz Carolyn Louise	254	Louie Ronald E	295	McDonald James Carlos	130 403		
Lenz William Browning	387 441	Lourido Alfonso M	212	McDonald Michael Gene	429 430		
Leonard Margaret E	436	Lourido Luis Gonzalo	212	McDonough Douglas V	367		
Leonard Michael J	479	Lauscher Steven V	423	McDonough Edward C	137 288		
Leonhard Donald F	397	Loufi Mohammed H	423	McDorman Donald J	423		
Lerdal Marilyn Jean	267	Love Mary Ellen	333 436	McDowell Bradley E	131 441		
Lesch Gene Leroy	383 423	Lovely James Millard	279	McDowell Charlotte	132 287		
Lesley Sem Joseph	389	Lovely Donna Lou	251	McDowell Michael Lee	260		
Lesmeister Robert E	349	Lovely Susan Virginia	255	McDowell Walter F	423		
Lesiv Nancy Lee	345	Lovett Ken	235	McDuffie Frances Jean	252 441		
Lesler Robert Albert	112 365	Lovrien Phyllis Ann	436	McElrath Mary M	251		
Lettow Beth	265	Lowe Arthur George	272 319	McElroy Donna Maureen	108 335 436		
Lettow Dennis J	119 415	Lowe Rex Loren	401	McEadden Roger E	284		
Letz Robert Ames	316	Lowe Thomas Edward	199 201 299 441	McFadden Dennis Dean	123		
Leutwiler Georgia Lee	267	Lowe Timothy Joe	221 401	McFadden Duane C	132 381		
Levin Connie Sarah	262	Lowenbach Carmi F	302	McFadden Leanne Ruth	257		
Levine Michael Lewis	298	Lowman Dennis Jack	407	McFarland James Ray	429		
Levin Donald Ross	309	Lowry Patrick R	307	McFarland Rolland Jr	405		
Lewis Charles William	373	Loy Cynthia Mary	322 345	McFarlane Donald G	423		
Lewis Gary William	183	Loy Lynn David	377	McFarlin William Owen	112 327		
Lewis Janet Rich	329	Lucas Donovan Leroy	90	McGinnis Bryan John	106 117 139		
Lewis Jerry Lee	318	Lucas Jan Timothy	144		353 359 429		
Lewis John Raymond	411	Lucas Leora Lou	329	McGivern Terry James	387		
Lewis Kenneth Woodrow	436	Lucht Gary James	238 329	McGlynn Cleo Lawrence	291 441		
Lewis Robert Allan	290	Luffey Mary Jane	133 281	McGovern John Joseph	211		
Lewis Terry Dean	375	Ludwig Craig Gary	257	McGovern Michael J	445		
Lewiston Bernard E	312	Ludwig Thomas Wilson	137 295	McGovern Terrence E	416		
Lewiston Terry Frank	295	Ludwig Vernell P	261	McGovern Janet Lee	345		
Lichten Michael Paul	293	Ludwig William Joseph	357	McGovern Mary Delight	252 436		
Lickis Larry Dean	124 314 426	Luecke Robert John	309	McGuire Jack Francis	407		
Liska Robert Stephan	298	Lueck John Elmer	135 171	McGuire Jon Patrick	315		
Liska David Len	119	Lueders Julie Ann	375	McGuire Michael Edwin	407		
Littala Linus Leif	317	Luders Wayne John	262	McGuire Paul William	407		
Lik William Mitchell	383	Luff Jack Lee	379	McGuire Richard J	142 399 423		
Litz Karen Leven	175 263	Luh Monte Keith	143	McGuire Robert Lynn	139 238		
Litt Douglas Paul	137 302	Luck Lawrence Alan	280	McGuire Sandra K	138		
Litchcap Brian W	409	Lumen George A	145	McGuire Sherry Ann	252		
Lichter Suzanne Fae	258	Lun Calvin Wai Sung	145	McHone	235		
Litljohn Nancy Lee	260	Lund Oscar M Jr	289 429	McIlrath Vaughn Ewan	284		
Litljohn Gail J	253	Lund William Arthur	309	McIntosh James David	387		
Little Elaine	331	Lundberg David L	317	McIntosh Sharon Kay	319 441		
Linn Robert	130 429	Lundberg John David	573	McIntosh Thomas W	125 289		
Linnick Richard Lee	209 211 309	Lunde Carole Ann	335 436	McKale Donald M	221 377		
Lind Ann Louise	133 251	Lundeen Andrea Ruth	263	McKay Orva Marceland	311		
Lind Jacob Niels	395	Lundgren Catherine M	159 197 259	McKee Billy Gene	133 155		
Lind Richard Allan	375	Lundquist Dennis Gene	263	McKee Harry James	200 318		
Lind Stephen William	407	Lundstrom Anne Elizabeth	263	McKee John Boylston	144		
Lindberg Mary Alice	254	Lunt Sarah Jane	367	McKendry James	266		
Lindholm Louise	121	Lusk Lawrence D	267	McKendrick Judith Lee	153 238		
Lindholm Stephen F	198 289	Lupton Harold Wayne	145		322 331		
Lindker Howard J	145 177 390	Lutz Gary Lee	387	McKin Grace Annette	111 264 436		
Lisvall Gule Delana	131	Lutz Donald Dean	118	McKinna Douglas R	411		
Linden Anne Richard	390	Lutz Richard Earl	142 290	McKinna Ronald M	413		
Lislar Donald Lawrence	291			McKnight James H	445		
Linder Richard Lyle	429			McKone Mrs Carl	407		

Martini Arthur Paul	304	Michalek Robert Harry	113 311 430	Moir John Earl	299		
Martini Dennis Gene	385	Michel Craig Allen	115 369	Mold James Richard	430		N
Martini Teresa Ann	177 260	Michelson James M	409	Mollenhauer Karen Sue	257	Nachreiner Raymond F	145
Martinka Richard F	397	Mickel Dr. John	131	Momien Glen Chris	371	Nady Leo Lewis	367
Martinsen John Louis	116 117	Middlebrook Ronald F	116 430	Montag Robert Joseph	395 442	Nagel David Leslie	353 377 442
	355 430	Middleton Michael R	124 312	Montague Harry John	389	Nagel Ralph Henry Jr	141 300
Martinsen William E	355	Miehe Douglas Grove	361	Montaner Federico A	137	Nagel William F	145 290
Marxer Michael W	133	Mikes Richard J	290	Montgomery Michael T	148	Nash Clyde Willard	133
Maschwitz David Eric	151	Mikol James E	269 377	Montgomery Robert T	207	Nash C Fawcett	321
Mason Cheryl Kaye	150	Mikkelsen Morris Jay	148 150	Moore Barbara Jeanne	263	Nassen Donald Owen	143
Mason Dick	399	Milder Richard W	375	Moore James Burton	310	Navochick Michael W	316
Mason John Bradford	393	Miler Galen K Jr	403	Moore James Robert	430	Neal Paul III	371
Mason Ronald Charles	76 272	Miles Michael Van	411	Moore Jane Ann	265	Near Mrs Margaret	260
	302 430	Milang Larry Dean	105 367	Moore Jerry Michael	357	Nederhiser Morgan E	445
Mason William T Jr	307	Millen Theodore Wier	286	Moore Juanita Mae	163 251	Needham Donald Edward	112 357
Massa Linda Lee	441	Miller Barry Lowell	165 254	Moore Nancy Ann	251	Needham Sherman Joel	321
Massarin Bob	177	Miller Beverly Ann	339	Moore Robert Francis	371	Neff Michael Eugene	269 309
Massey Dennis Dean	118 381	Miller Beverly Jane	339	Moore Susan	239	Nehring Richard F	308
Masters Stephanie V	339	Miller Clark	405	Moore Wayne Eugene	287	Neiers James William	430
Masterson Judith Ann	254	Miller Dale Edward	371	Moorhead Patricia C	327	Nelson Rebecca Jo	261
Maston Karen Jean	260	Miller Daryl Glenn	416	Moors Nancy A	436	Neiman Richard James	401
Mastun David Milton	287	Miller Deanne Ruth	262	Mossaii Mahmood	125 316	Nelson Arlyn Ray	304
Mather David Thomas	254	Miller Donald T	165 253	Mooty Donald James	313 430	Nelson Barbara Ruth	261
Mathews Elizabeth Ann	411	Miller Donald R	423	Morandi Raymond John	444 445	Nelson Bert Laverne	409
Matz George	267	Miller Dorothy M	266	Moran Laurena Ann	165 256	Nelson Brian Keith	379
Matsura Barbara S	267	Miller Eileen	254	Morgan Pamela Ann	426	Nelson Carole Haines	442
Matterson Caroline	139 333	Miller Elizabeth Ann	442	Morgan James William	235	Nelson Carolyn Ann	166 252
Matthews Burlin H	137	Miller Florence	387	Morgan John	235	Nelson Craig Cray	383
Matthews Arthur Gene	138 293	Miller Frederick T	311	Morgan Patricia Ann	265	Nelson David Ernest	347
Matthews Ruth W	373	Miller Gary Thomas	284	Morhauser Mary Lee	263	Nelson David Howard	91 155
Matix John Dallas	377	Miller Glen Raymond	293	Morris Charles Edward	319 442	Nelson David Lee	430
Matus Richard J	289	Miller Gleneta Mae	344 345	Morris Diane L	381	Nelson David Vin	130
Matz Judith Ann	265	Miller Gregory L	301	Morris Gerald Lewis	341	Nelson Dennis Albin	144
Mauch Douglas Raymond	284	Miller Harvey C	299	Morris Harry F	401	Nelson Donald Palmer	147 377
Mason John Michael	122 375	Miller Henry Jon	363	Morris Jerry Wayne	290	Nelson Douglas Roy	318
Mason William Thomas	355	Miller James L	308	Morris John Edward	147	Nelson Earl Alay	199 387 390
Maxwell Albert Keith	355	Miller James Ardell	308	Morrison Allan Lee	363	Nelson Harold Bruce	284
Maxwell Janet Diane	259	Miller Janet Irene	262	Morrison David John	311	Nelson James Edward	305
Maxwell Sondra Sue	115	Miller Janet Louise	163 335	Morrison James W	299	Nelson James Lee	353 357
Mayberry Richard L	411	Miller Jimmie Lee	292	Morris Linda Ann	256	Nelson Jeffrey Roger	300
Mayer Patricia Jane	436	Miller John H	91	Morrissey Patrick J	137 279	Nelson John	275
Wayner Richard Francis	304	Miller Joyce Ruth	355 436	Morrissey Patrick J	137 279	Nelson Karen June	257
Wayner Mary Margaret	319	Miller Kenneth W	130 367	Morrissey Patrick J	137 279	Nelson Kevin Joseph	133 393
Mead Ronnie J	292	Miller Margaret Ann	177	Morris Jan Robert	200	Nelson Larry Russell	123 148
Meadows Gary James	137 292	Miller Marsha Ann	347 436	Morse Samuel A Jr	108 142 251	Nelson Mary Austin	416 430
Means Robert L	91	Miller Mary Ann	148 254		353 413	Nelson Mary Ellen	436
Meehan James Bartley	130 145 430	Miller Mary Lou	131	Morse Susan	193 335	Nelson Michael Arvid	265
Meek Melinda Kay	325	Miller Mary Priscilla	104 250	Mortensen Bryan Fred	281	Nelson Nancy Lynn	267
Melander James Boyd Jr	295	Miller Herle Leonard	112 292	Mortensen Ronald A	272 308 430	Nelson Paul George	302
Melroy Robert Ellis	245	Miller Merlin R	301	Mortimer John Ralph	423	Nelson Robert Francis	284 401
Mehaffey Donald Lee	155	Miller Nancy K	325	Mortimer John Maurice	420	Nelson Stephen C	383
Mehaffey Linda Kay	254	Miller Nancy Sue	254	Mortley John Alden Jr	137 269 305	Nelson Thomas Swan	298
Mehaffey Marv Y	171	Miller Nicholas Carl	123 307	Moseley Stephen Hall	137 287	Nelson William B	389
Mehaffey Ronald C	441	Miller Patricia Ann	146 262	Moser Linda Louise	260	Nelson William Dean	299
Mehl Kay Joanne	201	Miller Patricia Jo	255	Moses Ronald W Jr	113 143	Neppel Larry Joseph	134 137 282
Meier Steven Lewis	129	Miller Paul Dean	135 381 423		308 442	Nervig Jerletta Ann	442
Meier Thomas William	403 441	Miller Raymond Thomas	298	Mosher Barbara J	201 262	Nesheim Daniel Albert	145 286
Meinhard Richard Karl	311	Miller Richard Curtis	298	Mosley Mary Margaret	250 259	Ness Gary Clifford	105 387 442
Meinhart Robert P Jr	403	Miller Robert Carl	379	Moss John Eugene	285	Ness Sharon Lynne	329
Meissner Keith R	445	Miller Robert Harold	309	Moss Susan Kay	256	Nesset Jacquelyn M	335
Melby Steven Paul	285	Miller Sharon Kay	264	Mossman Gary Lynn	123 299 430	Netherford Dale LeRoy	138
Melcher Susan Elaine	111 329 436	Miller Sue Alice	114 341 442	Mott Gary Lee	283	Netherford Dale LeRoy	138
Melender Luis A	279	Miller Thomas Dean	293	Mott Marilyn Sue	337	Netherford Dale LeRoy	138
Melius Darlene Adair	249	Miller Wayne Raymond	155	Mott Roger Eugene	397	Netherford Dale LeRoy	138
Mellon James Isaac	385	Miller William B	284	Mott Sharon Louise	266	Neuffer Kenneth T	389
Melroy Patrick J	49	Miller William Dwight	307	Mout Stanley G	291	Neuhaus Ronald LeRoy	183
Melza Larry Lee	137 269 290 423	Miller William John	138	Mousel John Patrick	297	Neumann Darrell Leon	143 363
Meltzer William D	416	Miller William Silas	299	Mowbray John Edward	381	Neville Joseph Vernon	118
Melvin Stewart Wayne	123 290	Millett M L	116	Mowbray John Edward	381	New Miriam Sawyer	264
Mense Michael Lee	371	Miligan Roger LeRoy	175	Mowbray Clark Vernon	137 142	Newcomb Jim	118 423
Mendenhall Ralph L	137	Milikin Harold D	235	Mozingo John Marshall	298	Newell David Joseph	204
Menefee Dennis Allen	145 315	Mills Terence Lee	112 383	Mraz Roger Edward	152 411	Newell Donald Richard	200 405
Menedough Mary Marcia	253	Mills Gordon Earl	121 385	Mueller Charles W	122 269 286	Newell Elizabeth Ann	261 436
Mennen Lesly Jesse	305	Mills Helen	111	Mueller Leta Arleen	175 257	Newell Sandra J	333
Menning Michael Don	304	Mills Larry E	287	Mueller Rick Michael	314	Newland Jay Edward	199
Mense James Burr	389	Mistead Marianne	166 263	Mueller Reid Lynn	264	Newmanarch Jack Lyle	140 314 423
Mentzer Robert Edward	133	Mitchell Thomas E	399 432	Mueller Vicki Lynn	264	Newmanarch Paul Richard	314
Merchant Jim	235	Minden Pamela Sue	263	Mulder Darryl Henry	385	Newman Robert Louis	442 300
Meredith Judith E	253	Mindrup Larry Allen	423	Multer William L	185	Newton Cathie Jane	257
Merrile Donald A H	403	Mindrup Sue Ann	333	Mulvern Bob Dean	237	Newton John Atkinson	407
Merrile Kenneth Scott	403	Miner Lance Rollin	143	Mulhern Ronald Ray	257	Newton Robert D	405
Merrick James Lee Jr	375	Minnert Ann Louise	265	Muller Gary Dean	132 383	Ney James Frank	109 115 117 430
Merriday Wilfred Jr	300 441	Minnish Keo Arklay	436	Muller Kent Roger	132 147 383	Nicholas David Cole	294
Merrifield Barbara G	387	Minnish Carol Jean	339	Mullin Harold Ried	142	Nicholl Larry Gene	300
Merrifield Frederick	387	Minnick Hal Dean	145 316	Mullins Donald Hugh	144	Nichols H E	156 430
Merrifield Roger C	105 387 442	Minnis Fred A	133 385	Mullins Thomas Edward	411 423	Nichols Nick Eugene	119 295
Merris John David	287	Mino Evelyn Leona	253 436	Mullin Robert J	405	Nichols Suann Page	436
Merry Kenneth Jake	125	Minser Richard Brian	200	Mumm Douglas Vernon	123 281	Nicholson Jane Alice	254
Merryman Wesley Edwin	321	Miranowski John A	283	Munch Ralph Dennis	131	Nickels Edward F	359
Mertel John Frederick	133	Mishaus Harold E	106 269 315	Munsel Trudy Ann	258	Nickey Michael Allen	379
Merz Eugene Claude	145	Mitchell Alice Lynn	262	Munson David James	118	Nicklas Daryl Gay	430
Mess Elmer Laverne	119 423	Mitchell Brent N	130 198 314	Munton Jane Roberta	134 260	Nicklas Roger William	287
Messeltheiser Janet F	341	Mitchell Clark Jay	138 423	Murphy Dan M	132 361 423	Niebuhr Linda D	251 436
Messer Wayne Ronald	112 140 288	Mitchell Diana Kay	261	Murphy Dennis Doyle	138 371	Niebur Douglas Paul	116 117 430
Messerschmidt David C	142 165 321	Mitchell Keith Clark	263	Murphy Doris Kaye	256	Niedfeldt Ronald Dean	145
Messerschmidt Dianne	337	Mitchell Marjorie J	405	Murphy Gary Allan	196 407	Nielhaus Elizabeth Ann	154 399
Messner Alan	430	Mitchell Paulette S	325 436	Murphy Harriet Ellen	329	Nieland Laverne Alois	317
Metcalf Rick Eugene	371	Mitchell Rodrick S	196	Murphy Wayne Thomas	250 353	Nielson Arith V	165 193 325
Metzger George G	90	Mitchell Roger	237		375 442	Nielsen Charles A	367
Metzler Ruth Ann V	135	Mitchell Suzette M	265	Murray Ann Virginia	139 195 333	Nielsen Clifford Paul	300 361
Meyer Carol Armstrong	265	Mitvalsky Edward C	379	Murray Bill	159	Nielsen Duane Arthur	286
Meyer Donald Clarence	33 104 148 269 312	Mlennyk Nancy Ann	436	Murray Donald Eugene	393	Nielsen George V	125 430
		Moe Ruth Elaine	146 256	Murray Linda Joyce	442	Nielsen John Holberg	289
Meyer Frederick J	307	Moe Terry Wayne	274	Murray Stephen Brye	280	Nielsen Larry Arnold	304
Meyer Gary Lynn	412	Moehrl Michael F	125 130 407	Murray William Allen	115 423	Nielsen Shirley V	303
Meyer Harold Wayne	301 430	Moeller Dale LeRoy	285	Murray Dr Wm G	32	Nielson Timothy Keith	315
Meyer Jerry Donald	284	Moeller David Lee	369	Murrow Keith LeRoy	297	Nieman Patricia Ann	436
Meyer John Dodge	308	Moeller Gary Milford	413	Musfeldt Dale Eldon	369	Nieman Richard Larry	124 284
Meyer Larry Alan	193	Moeller Lee D	119 310	Musfeldt Dale Eldon	369	Niemeyer John Linus	130 177 402
Meyer Phyllis Elaine	253	Moeller Brenda C Jr	201 300	Musfeldt Dale Eldon	369	Nies Elizabeth L	261 442
Meyer William Allen	123 296 281	Moeller Peter George	321	Musfeldt Dale Eldon	369	Nies Joseph Lee	307
Meyer William Louie	281	Moeller Robert Wm	130 280	Myers Gary Allen	112	Niffeneger Mark E	399
Meyers Pamela Ann	257	Mohler Carole Ann	125 251	Myhr John Derwin	131 314	Nighaus Am	150
Meyers Richard Frank	281	Mohling Gerald Dale	301 430	Myli Russell Curtiss	423	Nighswonger David D	377
Meyers Thomas Paul	145	Mohn Myrna Mae	265	Myatt Carol Suzanne	327	Nikels Kenneth W	311
Michael Patricia Ann	267	Mohr Pamela Ann	262	Myrabo Leik Norwald	125 311	Nilan Marlene Eloise	263
Michael Wayne Allen	133 312	Mohr Sharon Ann	245 259	Mythaler Ronald David	144 381	Nilsson David Forbes	112 155
Michalek David LeRoy	262	Mohr Terry Richard	401		389	Nisson Phyllis Ann	238 347

Nitzsche Jean Sheryl	171	264			
Nixon James Hugh	132	284	423		
Noble Curtis	165				
Noble Richard Lee	165				
Noble Priscilla	165				
Noble Sharon Ann	266				
Noio John August	288				
Noland Mrs Lillian	409				
Nollen Stanley Dale	108	137	148		
	272	312	423		
Nolle Stanley	168				
Nonan Susan Francis	258				
Nooryani Mehred	319				
Nord Carl William	367				
Nord Rosemary Sue	114	327	436		
Nordland Nancy Lou	331				
Norem Dale Curtis	139				
Norris Edmond Wand	130				
Norris Gary Ralph	299				
Norris Keith Iven	397				
North Jane Ann	265				
Northam Callen Kent	373				
Northey Gilbert Boyd	132				
Northup Larry Lee	116				
Northon William Alan	295				
Nettel Alfred John	145				
Novak Leonard Lamb	124	313	430		
Novak Richard Allen	407				
Nowling David Paul	115	442			
Noyes Dale Henry Jr	281				
Nuckolls Pamela Lynne	257				
Nuckolls Mrs. R. F.	357				
Nuebel Daniel R.	125	293			
Nuerner Howard P.	319				
Murre Richard Carl Jr	305				
Nussbaum Russell Lynn	387				
Nutt Melvin J.	430				
Nuzum Arnold Lester	137	423			
Nye John Robert	442				
Nygard Edwin	131				
Nyström Gail Henro	124	355			
O					
Oakland John Arnold	110	272	281	430	
Oberauf Lawrence John	416				
Oberst Audrene Kay	134	135	263		
O'Connell Michael J.	144	292			
O'Connor Larry Eugene	134	144			
	162	381			
O'Connor Lawrence M.	445				
Ode Diane Rose	250	322	353	442	
Odeen William Alan	299				
Odegaard Gaylord A.	363				
Odenreich Robert M.	407				
Ofallon Thomas Edward	175	284			
Offerman Gerald D.	175	284			
Dhara Dennis Lee	295				
Dhara James Michael	137	283			
Ohde Linda Marie	259				
Ohrt Herbert R. Jr.	131	407			
Ohren Craig	165	293			
Okonko Richard D.	281				
Olander Phillip Gary	283				
Olander Nicholas K.	411				
Oldorf Roger Harold	132	292			
Olenius Curtis LeRoy	132				
Olsen Gary Kerwin	291	430			
Olsen Norman Scott	430				
Oliphant Jean Ray	144	442			
Oliver Stewart Alan	118	314	423		
Ollenberg Roger Verle	121	152			
Olmsted Stephen G.	281				
Oman John Clarence	409				
Oman Neil Clement	110	125	152		
	199	281	430		
Oman Darrall Dean	314				
Oman David Jon	377				
Oman David Marvin	145	359			
Oman Donald Stanley	430				
Oman Edwin Arthur	269	311			
Oman Jacquelyn Lea	341				
Oman Jerry Corrie	389				
Oman Keith Martin	145	321			
Oman Larry Lee	298				
Oman Mark Sherrill	512				
Oman Phillip Bowie	383				
Oman Roger Kent	145				
Oman Rynd William	119	312			
Oman Scott E.	306				
Oman Stanley Ray	130	312			
Oltraga Robert David	293				
Omeis Mary Lou	257				
O'Neal Alan Donald	292				
O'Neill James Ernest	150	430			
Onaga Ronald Francis	211				
Ooten Robert James	130				
Opf George Frederick	407				
Opeila Bonnie Ann	259				
Oras Wayne James	311				
Orban Don	182				
O'Reilly Patrick C.	310				
Orlando Gerald Martin	145				
Orlando Robert	183				
Orr Brita Magers	182				
Orr Larry Lynn	148	382			
Orr William Stanley	385				
Orth Ronald Lee	135	381			
Orton Karen Kay	253	436			
Orum Judith Ann	255				
Ory Jack Hugh	131	321	430		
Ory William Alvin	131	321	430		
Osborn Joe Elmer	329				
Oshorne Mrs Violet	541				
Oshenbaugh John W.	123				
Ostapowicz Dennis E.	125	298			
Osteburger Judith A.	238	257			
Osternmann Robert K.	430				
O'Toole Kenneth L.	144				
Ott Leo Edward	357				
Otto Jack Duane	315				
Otter Suzanne E.	260				
Ouren David Talroe	137	403			
Owens Paul	257				
Overbaugh Randall G.	145				
Overholser Robert E.	383				
Overmohle Roger J.	200				
Overton Rebecca Sarah	257				
Owen Robert Edward	387				
Ovrenreider G. Gen	306				
Owens Elizabeth	337				
Ozby Melin	313				
P					
Pabst William Carl Jr	403				
Pace David Ernest	134	310	423		
Packer Ellen R.	442				
Packer Julian	257				
Page Bruce Dean	355				
Page Edward Charles	125	311			
Page James Milton	124	430			
Pahlman Bonnie Joan	167	260			
Pahlman John Edward	167	306			
Paine Holly Beth	257				
Paine Melvyn Doretta	263				
Pallas Edwin John	430				
Palmer David B.	168				
Palmer Donald W. II	389				
Palmer Fred William	306				
Palmer Mary Patricia	436				
Palmer Nancy Jean	134	267			
Palmieri Louis Ann	347				
Pals Howard Gary	290				
Pals Marlin Richard	287				
Panertz Douglas M.	288				
Panneke Mary Louise	111	165	436		
Panther James Charles	416				
Papacek Clifford Alan	139	405	442		
Papageorgiou Demetriu	212	213			
Papall Nicholas	212				
Pappas Anastattia M.	145	150	335		
Pappas Anthony George	379				
Pappas Elena Jane	261				
Paradise Michael D.	286				
Parcher Dick LeRoy	286				
Parcher Keith Andrew	359				
Parish William Joseph	143	282			
Pardo Fernando	137				
Pardun Roger Lynn	231				
Parizek Jonette Rae	339	436			
Parker Edward Douglas	123	403			
Parker Jane	333	436			
Parker Monte Bryce	304				
Parkinson Richard C.	141	312	423		
Parks Andrea Taylor	229				
Parks Beverly Jean	436				
Parks Robert Wayne	112	122	293		
Parmer Lee Thomas Edwin	367				
Parmer Marvin Earl	201	299			
Parrish Frank M. III	199	133			
Parrish Robert F.	115	289	442		
Parrish William Harlan	211				
Parrott D'Ann	49				
Parrott Charles A. III	395				
Parrott John C. III	389				
Parsons Jerry	134				
Partlow Steve Alan	284				
Partridge Carolyn M.	134	255			
Paster David Paul	282				
Passero Richard N.	125	430			
Patch Kenneth Phillip	199	442			
Patch Martin Arthur	303	445			
Patch Elizabeth G.	132	423			
Patrick Ronald Dean	381	423			
Patterson Donald F.	305				
Patterson Gary Lee	132				
Patterson Gary Michael	403				
Patterson Glenn W.	134	285			
Patterson Larry Lee	310				
Patterson Ralph E.	109	124	199		
	355	430			
Pattison Charlene Ann	257				
Pattison James Lee	119	290			
Pattison Richard Deming	403				
Paul Albert Dan	389				
Paul Kay Sharon	131	253			
Paul Laurel Lee	266				
Paulay J. Donald	284				
Paulay Lyle Dean	132	200	272		
	290	424			
Paulson Karen A.	337				
Paulson Kenneth Lynn	90				
Paulson Richard M.	311				
Paulson Alice Louise	337				
Paulson James Bennett	299				
Paulson Robert Oley	411	430			
Pauly Sue M.	329				
Pawley William Ann	261	436			
Payson Mary Ellen	256				
Payne Robert Francis	314				
Payne Allan Russell	299				
Payne James E.	288				
Pearce Sally	132	254			
Pearlman Janet	114				
Pearlman Sheldon	387				
Pearson David Kenneth	201	282			
Pearson James Edwin	145				
Pearson Patty Ann	260				
Pearson Philip T.	155				
Pearson Richard K.	442				
Peck Douglas Alan	131				
Peck Lesley J. Jr.	285				
Peck Mrs Bernice	377				
Pedersen Allan R.	294				
Pedersen Dean Russell	416				
Pedersen Lawrence D.	397				
Pedersen Lloyd J. Jr.	297				
Pedersen Michael F. M.	183	416			
Pedersen David Lee	316				
Pegg Kathleen Louise	337				
Pegg Marilyn Sue	251				
Pellet Gary Bruce	137	284			
Pellet James Valli	132	199	383		
Pellet Patricia S.	327				
Pelzer Carl A. Jr.	312				
Pena Numa Pampilio	135	424			
Penaluna Thomas R.	401	430			
Pennock Paul Richard	125				
Peoples William Ray	281				
Perry Constant Jean	322				
Pender Timothy Leon	133				
Perival Jacqueline K.	337				
Pering Irene Ruth	347				
Perkinson Peter J.	281				
Perley Jane	261				
Perry Larry George	282				
Perry William Kemp	201	337			
Perrau David Lester	305				
Persinger Harlan Jay	134	135	293		
Pestotnik Thomas E.	430				
Petelik Susan Lyon	259				
Peter Wilbur H. III	355				
Petermeier Norman B.	288	430			
Peters Carl John	137				
Peters Charles John	279	283			
Peters David Noel	369				
Peters George Edward	411				
Peters John Lee	145				
Peters Richard Arlan	286				
Peters Sara Jo	259				
Petersburg Ray Alan	357				
Petersen Lois Lynn	342				
Petersen Kenneth L.	131				
Petersen Stephen D.	387				
Peterson Albert Lee	321				
Peterson Alice Karen	253	442			
Peterson Barbara Jane	265				
Peterson Carol Joan	258				
Peterson David Allyn	405				
Peterson David D.	212				
Peterson Delbert R.	430				
Peterson Don Carl	123	292			
Peterson Donald Edwin	383				
Peterson Donald E.	200				
Peterson Gale Eugene	313				
Peterson Gale M. Jr.	182	371			
Peterson Hlan Dean	256				
Peterson James S.	133	399			
Peterson Joan Lenore	257				
Peterson John Janis	284	424			
Peterson John Oscar	137				
Peterson John Scott	281				
Peterson Joseph P.	144				
Peterson Judith Ann	256				
Peterson Karen E.	341				
Peterson Karen Lea	252				
Peterson Karlyn Ann	333				
Peterson Mark Richard	123	307			
Peterson Max Darwin	137	381			
Peterson Michael C.	409				
Peterson P. A.	157				
Peterson Robert D.	281				
Peterson Terry Lee	145				
Peterson Tom	221				
Peterson Valois Rae	165	251	436		
Pettit Joan Marie	150	154	339		
Petkus Gregory Alan	145	389			
Petra Susan Jane	325				
Petrak William Lester	208				
Peter Alan Ward	430				
Petrick Larry Edward	377				
Petrosky Ronald John	395				
Petsche Mary E.	436				
Pettigrew Janice M.	171	254			
Pettit Donald Ethan					

Ramey Linda Rose	266	Rippe Robert Dwight	321 367	Rush Roscoe Charles	123	Schindler James B	177
Randall Raymon Harold	357	Ripper Donna Rae	267	Rusk Bonita Sue	256	Schlach Tenhauser	165
Randall William Carl	304 442	Ripperger Joan Mae	265	Russell Harold Daniel	301	Schlicks Susan Jean	261
Randacker Victor G Jr	130	Rispotte Susan Braden	157 201 343 377	Russell Kenneth J	130 263	Schlicks John Robert	299
Randell Jeanne Ann	171 261	Risold Ronald Leroy	295	Rustal Maxton Joyce	113 146 267	Schnatler Russel D	124 269
Randolph Joann	156	Riser Judith Kay	327	Russell Martha Ellen	285	Schlenker George W	141
Randolph Jephtha R	91 156	Risius Gary Paul	144 285	Russell Roger Lee	399	Schlick Ronald Dean	383
Randolph Larry Dean	298	Risius Larry J	424	Russell Stephen J	401	Schlusser Wayne Allan	137 285
Randolph Linda S	265	Risser John F	442	Rust Robert Noel	279	Schlotfeldt Raymond J	431
Rankin Robert Dean	401	Risser John H	302	Ruth Richard Alan	298	Schluter Gerald E	290
Ransom Richard G	307	Rissey Philip Andrew	211	Rustey Richard W	177 245 363	Schmack John Arthur	385
Ransom Thomas James	112 309	Ritland Steven Ricke	113	Ryan Dale Joseph	292	Schmahl R Hamuth	318
Raps Carolee Jeanne	254	Rittgers Kenneth W	289	Ryan George Bushnell	367	Schmidt Bruce Emil	112 361 424
Raps Stephen Gregory	301 431	Roadfield Joyce Ann	294	Ryan Judith Josephine	337	Schmidt Donald E	387 443
Rarick Richard Robert	379	Roath Diane Kay	201 261	Ryan Patrick J	144 200 399 437	Schmidt Donald Parker	137
Rasmussen Gary Steven	200 294	Robbins Ronald Clyde	307	Ryan Phyllis Ruth	325	Schmidt John Martin	157 397
Rasmussen Lyle Allen	165	Roberts Adelia E	251	Ryan Steven Edgar	397	Schmidt Richard E	91
Rasmussen Noel Gene	297	Roberts Daniel A	112 137 151 411	Ryan William Arthur	308	Schmiel Robert H	124 431
Rater Clifford A Jr	302	Roberts John H	355	Ryb Janice Laurie	331 437	Schmiel Sharon	193
Rath Richard H	297	Roberts Rolland A	308	Ryberg Roger David	122 431	Schmitt Stuart Orin	311
Rathe Robert Allyn	123	Roberts Steven Kent	301	Ryberg Tim Wayne	307	Schmucker James H	424
Rathje Richard Jean	134 265	Roberts Steven Ross	309	Ryder Fred Bruce	407	Schneby Dexter A	305
Ratterree Richard L	409	Robertson James L	357	Ryerson David Edward	112 300	Schneekloth Stephen E	288
Rau Kenneth George	272 312	Robinson Leonard F C	132	Ryken Judy	281	Schneider Donald W	424
Raufaste Noel John	374 375	Robinson Mary B	264	Ryan Robert Lynn	285	Schneider Richard W	292
Rausch Carl George	280	Robes Dana Ross	401	Rysavy Joseph V J	292	Schneider Sheryl Ann	267
Raven Michael J	355	Robinson Clifton H	295			Schnetzler Douglas E	112 282
Ray Darryl Eugene	275	Robinson Connie Kay	333			Schnicker Donald L	117 199 201
Rayman Jack Richard	289	Robinson David Alan	91				321 431
Rayman John Robert	133	Robinson Earl James	405 431	Sable William Walter	130	Schnittler Dale A	118
Raymond John Warren	153	Robinson George M	113 130 272 285	Sacconolis Christos	213 312	Schoellen Thomas Paul	113
Reader Kelley H	297	Robinson Jack Mead	145 355	Sadden Robert Lloyd	377	Schoenedt Robert A	110
Readhead Janet Elaine	345 437	Robinson James Robert	310	Sadder Miss Jane	82	Schoenfelder Glenn C	175
Reading Beverly J	339 442	Robinson Max Bailey	105 397 442	Safford Glen Leland	409	Schoening Connie Kay	165 267
Reading Thomas C	411	Robinson Ruth Ann	325	Safiris Charles Earl	377 431	Schoepner Michael P	274 297 431
Reack Edward W	130	Robinson Shirley Lu	257	Sage Sally Ann	201	Scholl R David	132 137 373
Rehholz F Eugene	260	Robinson Steven Bruce	401	Sair Ralph Alan	284	Scholl Linn H	200
Reckler Robert Ruth	136	Robison Archie L	132	Salsburg Charles S II	142 387 441	Schooley Robert Allen	416
Reeding Larry Leon	393	Robison Dale Leroy	291	Salak Ronald Keith	274 301 442	Schoonen Earl L	122 131
Reed Larry E	431	Robison Richard Morris	316	Sallade Donald Raye	299	Schoon Craig Gerald	97
Reedquist Howard R Jr	299	Rocca James Peter	138	Saltou Iris Elaine	165 437	Schorp Ronald Lee	383
Reelfs Edward Albert	290	Rock Anne Mitchell	253	Saltou Susan Marie	263	Schott Charles W	373
Reese Joy Ellen	111 253 437	Rockwell James Heber	123	Sampson Darrell Daniel	145	Schrag Stephen Ralph	311
Reeves Robert Daljah	357	Rodden John Joseph	135 139	Samsel Richard Allen	375	Schrag Edward Charles	232 411
Reeves Thomas Gordon	401	Rodenberg Keith Allan	129	Samsel Gary Edmund	281	Schreib Larry Charles	397
Regnier Suzanne A	260	Rodenborn William P	144	Samuelson Lawrence E	299	Schreiber Ernest F	403
Rehder Joanne Lea	335	Rodewald Terrence J	431	Sand David Burke	137	Schreiber Laurence S	211 371
Rehder Larry Elmer	375	Rodgers James Gordon	318	Sandahl Michael L	431	Schreiber William A	135 405
Reichard John Edward	389	Rodine Thomas Gordon	385	Sandhu Wilbur G	221 355	Schremp John Edward	389
Reichter David Bruce	294	Rodriguez Meriemil	108 337	Sande Ronald Gene	130 371	Schroder John Eldon	415
Reid Terry Allan	387	Roe Barbara Joanne	255	Sander Paul Jeffrey M	442	Schroder Darrell C	405
Reid Wallace S	91	Roess William Carl	112 411	Sanderman Kenneth G	143 311	Schroeder Stanley D	395 400
Reier James Edward	395	Roeder Alan Wesley	353 379 431	Sanders Bernard Lee	118 424	Schroeder Stephen D	405
Reimer Ken Gene	90	Roeder Michael Lavern	159 375 431	Sanders Charles A	256	Schroeder Barbara E	137 296
Reimer Lauren Louis	369	Roenne Martin David	90	Sanders Don Louis	137 303	Schroeder James R	313
Reimers Arthur James	383	Roff Hazel Earleen	171 265	Sanders William D	297	Schroeder Ellen Kay	255
Reitan Albert G Jr	286	Rogers Dennis Michael	232	Sanders William J	137	Schroeder James R	395 400
Reith John Clair	302	Rogers Keith Daniel	119	Sanderson George L	192 296	Schroeder Joe Bill	300
Rekemyer Ross R	445	Rogers Mark Darwin	383	Sanderson Ronald K	379	Schroeder Joseph P	90 155
Renken Alan Clay	309	Roperson Kenneth A	400 401	Sandi Hayward	325	Schroeder Kent A	397
Renner Jane Linda	253	Rogness Karen Ruth	331	Sandis Elizabeth Jo	140	Schroeder Robert S	175 299
Renner William S	132 306	Rohm Howard Hugo	375	Sandy Walter Garry	286	Schuchardt Peter W	389
Resnaw Nancy Helen	252 442	Rohweder Katherine A	111 238 343	Sanford Richard M	407	Schuck Paul Robert	284
Resnik Helen Jean	251			Sanford Ruby Anna	261	Schueler Nancy L	429
Reptelle Linda Louise	145 254	Rohweder Dwayne A	98	Sanny Beverly Luene	238 437	Schuetz Gary Leroy	287
Resch Roger Fred	145 285	Rohwer Jay Thomas	371	Santelmann Roger Dean	403 431	Schulke Douglas Alan	90
Resch Gerald William	124 431	Rojoan D Scott	426	Santi Richard Gene	292	Schulte Florine Mary	104 134 264 250
Reschly Christian J	285	Rollins James Herbert	297	Sapp Cynthia Ann	262	Schulte Joseph James	279
Reschly Daniel James	377	Rolston Keith Carmen	91	Sardi Gabriel	294	Schultheis Elizabeth	257
Reschly Lester John	91	Romans Michael Hove	61	Sargent Ann Margaret	183 327	Schultz Kenneth B	385
Reschly Ronald Ray	123 143 381	Roning Bruce Joseph	145	Sargent Darlys Maerec	134 253 437	Schultz Linn Howard	299
Retzlaff Gerald Gene	375	Rodney Marvin Leroy	298	Sart Jaset Jean	61 201 272 261	Schultz Lloyd E	371
Revell Curtis Arnold	123	Ropp William Levi	303	Sater Clair William	152 383	Schultz Paul Edwin	283
Rew Richard William	355 442	Rosauser Robert Joseph	293	Sato Melvin Masahi	199	Schultz Richard Carl	291
Reynolds John James	151 389	Roseman James Lloyd	294	Satterlee Alan Kent	132 280 424	Schultz Wayne Lee	299
Reynolds Richard J	415	Rosemont Leland W Jr	399	Saubert Carl W IV	385	Schulze Kent Risvold	287
Reynolds Robert A	288	Rosenblat Michael M	303	Saur Gerald Norman	311	Schulze Sue Vae R	325
Reynolds Samuel P	411	Rosengreen Dawn V	265	Sawyer Herbert D	91 56	Schumacher Dennis L	175 407
Reynolds Susan Ann	157	Rosengreen Ronald J	132 281	Sawin Steven Paul	134 292	Schumacher Gary M	269 293
Reynolds Thomas W	377	Rosenren Douglas P	292	Sayers Larry Lee	200 409	Schumacher Harry Jr	445
Rhino David	389	Ross Joseph Harold	125 302	Sayers Charles White	166 359	Schumacher Kenneth H	140 175 289
Rhoads Dale Howard	199 318	Ross Reggie Carl	297	Schar Richard Wilson	125 369	Schumann Kenneth W	90
Rhone Richard Allan	377	Rossbach Donald Paul	133 165	Schar Douglas Wayne	294	Schumann Donald L	331
Rhymer Bill Ray	387	Rossmiller Patrick R	177	Schach Kent Irwin	431	Schupp Guy	95
Rice Donna Mae	261	Rota Elizabeth Carol	259	Schafbach Janet F	111 341 437	Schuppe Thomas G	353 377 442
Rice Eugenie Loralee	254	Roth Dennis Leon	431	Schafbuch William D	145 302	Schurter William G	371
Rice Joyce Elaine	437	Roth Gregory Lee	288	Schaffer Dwayne J	137 165 369	Schutte Robert Ray	281
Rice Richard Lee	321	Roth Wilbur Meyer	377	Schaffer Steven D	133	Schutte Theodore H	416
Rich Michael Charles	264	Rotter Steven	379	Schaffer William J	145	Schutter Ray Thomas	415
Richards Marvin Deas	411 424	Roudabush Robert J	145	Schaffer Robert J Jr	309	Schutz Frederick J	133 442
Richardson Daryl G	421	Roush James Charles	437	Schackel Leonard Lee	404	Schwab Gretchen Avis	261
Richardson John D	123	Roush Mary Antoinette	437	Schalekamp Neil David	125 299	Schwabe Richard J	145
Richardson Richard Lee	145 305	Rowe N Sue Blackford	442	Schalekamp William A	282	Schwartz Judith C	333
Richmond James M	272 313 442	Rowley Irvin Larry	269 312	Schaller Donald Bruce	383	Schwartz J W	194
Richter David Edwin	234 442 289	Rowley Mildred Jane	367	Schaller Elizabeth C	175 259	Schwartz Rodney Earl	131
Richter Francis L	234	Roy Arthur Putnam	355	Schaller Terry D	329	Schwartz Valerie Gail	261
Richter Gwendolyn	329	Roy Dr Chalmer J	319 442	Schantz Richard Lowell	109	Schwartz James Patrick	141 390
Ricker Karen Marie	267	Royer Jean Louise	114 250 335 442	Schaper Richard T	426	Schwarzbach Lyle E	311
Ricker Ronald R	375	Rozeboom William Lyle	379 442	Schar Stephen Warren	369	Schweitzer Mary Ann	437
Ridout Philip Eugene	431	Rueh Maria De L	259 437	Schatz George Arthur	353 385	Schwensohn Herbert P	413
Riebeling John Henry	132 134	Rudell Leslie Ann	61 63 337	Schatz Richard Lou	431	Schwerin Arlen E	175
Riede Ronald Edgar	314	Rudolf Alan	104 285	Schatz Stephen	261	Schwerin Elaine Marie	431
Riegle Elaine Vera	145	Ruehling Charles E	319 442	Schuberry John	431	Schmier Sara	252
Riehl Francis Louis	293	Ruedy Ralph Herman	139 399	Schauer Claude H	308 424	Schwiger Barton Lee	137 361 424
Riehm Susan Ellen	254	Ruegnitz William G	285	Schob Wendell Lee	387	Schwieb Jerry Douglas	309
Riess Ronald Dean	442	Rueggeger Gary L	150 355	Schodenhelm Philip H	135 282	Schwietert Shirley J	153 171 325 377
Rierson C E	231	Ruehle Charles Joseph	145 299	Schodig David Oscar	377	Schwitters Mary Lynne	201
Riessen Gary Allan	138 289	Ruger Jane Louise	403	Schober Robert F	407	Schwyzart Winston	110 122 262 295 411
Rietz Carmen Jane	108 333 437	Rueter James Allan	240 401	Schollbase Curtis B	137 442	Sciavano J Michael	375
Rietz Paul Whetstone	130	Ruhde Allen William	363 442	Schickel David G	345	Secklcock John Wilson	371
Richter Mary Kadyk	163 343	Ruhde Don Edward	284	Schieding	213 221	Seft Cynthia Jane	201 394
Rigler Wilson Foster	122 152 200 209	Ruhser Gary Gene	284	Schiff Bernard H	309	Scott Elizabeth Ellen	260
Riley Richard Elvin	122	Rule Ted James	145 361	Schilling James Ross	90 259	Scott Gary Gene	122 385 411
Rinderknecht Roger R	119 361	Rump William Maanus	431	Schilling John W	125 272 287 431	Scott John Clayton	383
Rinehart Nyla M	263	Rundberg Marjan C	267	Schilling Michael W	280	Scott Joe Dale	291
Rinkob Kent Arthur	132 361	Runsold Mary Ruth	201 323	Schilling Walter E	312	Scott Karen Kay	163 322 345
Rins Meredith Sue	341 437	Runyan Karen Lea	299	Schimmoller Alan Rae	295 395		
Rinklef Hermann	431	Rupe Ronald Jean	299				
Rintoul James Archie	269 295	Rupp John Andrew	401				

Scott Keith Raymond	133	Shover James Lawrence	118	Solberg Stephen L	407	Stewart Alvin Jay	321
Scott Leroy A	138 424	Shramak Margaret Ann	442	Soenke Edward L	379	Stewart Gail Joanne	142 443
Scott Melvin Harry	297	Shuler Richard Olin	132 134 381	Sogge Robert William	383	Stewart Janet Christy	335
Scott Richard Coe	145 286	Shull Dale Ross	380	Sokolki John Joseph	284	Stewart Janet Marie	263
Scott Robert Earl	407	Shull Ronald Eugene	264	Solberg Gaylord M	445	Stewart Michael C	416
Scott Robert Lee	399	Shurts Barbara Jean	322 341	Soldwish Sidney Lynn	373	Stewart Robert Kevin	159
Scott Roger Edward	375	Shurts David Michael	399	Soloway Marcella	251	Stewart Robert W	284
Scott Rollie Dean	347	Siberz Suzanne E	267	Soloway Genl Marcus	165 283	Stewart Thomas Edwin	201 269 299 425
Scott Shirley Louise	331	Sieck's Mack Gordon	91	Soncrant Jerry Eugene	363	Stielgemyer John R	201 269 299 425
Scott Terry Allan	283	Sieckels William Glen	445	Sonksen Kay Esbeck	111 156 337	Stielow Gary Lorenz	124 379
Scott Winston Thomas	138	Siefnering Joyce Ann	175 263	Sonnicksen Janet M	261	Stientjes Harlan C	355
Scribner Richard C	124 431	Siegel Jean Ellen	143 171 267	Sonnleitner Joane L	257	Stiemle Chuck	208 211
Scudder Darcy J	264	Sievers Ronald Duan	317	Sorge Bernard James	387	Stifel Frederick B	383
Seaberg Phillip George	305	Sievers Glenyce Sue	262	Sorensen Daniel Dean	389	Stille Tom Albee	411 425
Seagraven Harlan Ray	307	Sievers Kent	91	Soultz Louise M	254	Stine Norma Rae	261 337
Sealine Ronald L	123	Sievers Ken Robert	302 361	Sorenson John D	431	Stine Timothy Michael	407
Seary Donald Thomas	385	Sievers Randal H	118 355	Sorenson Raymond F	405	Stiner Susan Emily	171 266
Sears Claudia M	238 341	Six Dwayne Keigle	425	Sosalla Phillip Myron	395	Stinton Dale Gene	361
Sebastian Raymond F	148 348 353 383	Siplin Donald Jacob	431	Soth William Ray	403 443	Stitely Patricia Ann	257
Sebert Roger Dean	298	Silberstein Roger C	135 425	Souhrada Dave Arden	137	Stitt William Orlo	387
Seda Theodore Paul	313	Silk Gary Francis	279	Soukup George Milton	286	Stitt Keith Herbert	367
Sedlack Sally Jo	177 265	Sim Henry Peter	303	Soultz Maurice	343 437	St John Donald B	307 533
Seeger Rudolph B	395	Sime Larry Dean	357	Southard Ronnie W	377	Stober Dan Ross	377
See Frederick William	118 199 200 282	Sime Sandra Elizabeth	437	Southworth Larry W	293	Stock Lawrence Peter	131 296
Seely Douglas Allen	104 269 303	Simons Warren Howard	393	Sparks Darryl Roger	385 443	Stoddard Sheralyn Sue	345
Sees Carlyle F	303	Simonson Donn Maurice	90	Sparr Janice Margaret	252	Stoetzer Robert T	141
Seger Kathleen Marie	260	Simpson Richard Dale	355	Spears Jeffrey F	125 379	Stoffregen Paula Jean	254
Segersten Dene L	333	Simpson Stephen Kent	125 140 329	Specht Robert	267	Stoitenberg Larry	131 169 269
Seldner Mrs Ethel	383	Singer Ann Marcia	437	Spencer Howard V	431	Stone Charles Paul	130 311
Seliff Melvin B	147	Sinert Duane Donald	133 442	Speers George Michael	108 143 310 425	Stoner Danford D	145 361
Seljano J Michael	105	Singer Alan Bernard	292	Speers Judith Ann	147 331	Stoney Leslie David	298
Seltinger Ronald H	145	Sinner Stephen Kent	141	Spencer Darby Joan	257	Storer William A Jr	426
Selitz Mary Margaret	82 325	Sirois James Eugene	379 431	Spencer John Stephen	399	Storey David Michael	289
Selander James G	123 199 416	Siroy William Neil	373	Spenkelnik Gary Jr	138	Storr William Roger	316
Selby James Clark	201 397	Skaw Lorin Kent	279	Spencer Sandra Kay	253	Storrin James Goulding	255
Selby John William	416	Skiers Jerome M	199 285	Sperry Charles Earl	145 387	Stotts Judith C	255
Selmidt Donna M	260	Skie Larry Jay	379	Speth Susan Gay	261	Stout Margaret Fern	98 251
Selix James Kent	130 142 308	Skiel Marilyn Kay	259	Spethman Ron Maurice	133 359	Stout Stephen Klor	399
Selke Judith Wilma	266 442	Skellton Larry Martin	137	Spiegs Edward A	431	Strachan Gary Lyle	133 443
Sellers Beth Kay	263	Skinner Robert Bruce	279	Spinner William F	138 307	Strachan Mary Lu	171 263
Selley Roger Alan	101 118 151	Skold Bernard H	145	Spire Carnis	74	Strachan Carol Ann	34
		Skow Daniel Lee	299	Spitzer Sandra Kay	253	Strain James Richard	265
		Skow Louise Mae	327	Spooner Herbert Glenn	413	Strait Pamela Nan	265
		Skowronski Edmund	302	Spore John Houge	431	Straley James Andrew	91
		Skoczny Bruno E	143 393	Sporo Katherine L	227 263	Strand Eli S	211
		Skvretta Fabian J	298	Sprague Lynda Frances	256	Strand Elizabeth	337
		Skulley Elaine K	252	Spray Danny Leroy	144 145 415	Strand Eugene Stanley	288
		Slack Gerald Thomas	373	Springer Jerry Lee	375	Strand Martha Rose	333 443
		Slack Sharon Kay	267	Stace Mark L	431	Strandberg Linda Kay	131 163
		Slater William Deway	297	Stachour Paul Donald	292	Stransky Kenneth R	307
		Slayback Michael J	312	Stackhouse Ladona Rae	257	Strath Montgomery S	132
		Slymager Leroy Dean	140	Stacy Deniz	122 130	Straw Marvin Leroy	221 231 407
		Sleight Susanne Mary	257	Stadtmueller Richard	361 425	Strawn Marvin Ivan	373
		Sleisher Larry Keith	119 381	Stahl Roger R II	132 304	Strayer Rebecca Sue	253 437
		Slibeck Howard E Jr	393	Stall Daniel A	321	Streck Walter Leo	137
		Sloc Harold Irwin	405	Staller Willis C	147 257	Streeby Larry Lee	138
		Slothower Charles E	431	Stamp Gary Norman	118	Streeter Donald Dean	416
		Slyter Harlan Leroy	298	Stanley Phillip Dean	91 308	Streff Barbara L	347
		Slykhus James Nell	437	Stanerson Ronald W	310	Stricker Michael A	395
		Smaha Lynn Allan	357	Stanley Carol Jean	111 437	Stross Jerry Fred	137 157
		Small Larry David	137 312	Stanley Gerald W	285	Struck Duane Clarence	142
		Small Stanley Paul	130 139 193	Stanley Larry Robert	125 285	Stronczak Robert A	300
			269 272 284 431	Stanley Raymond Earl	304 432	Strong Elaine Joyce	256
			118 134 381	Stanley Richard Ray	401	Strong Judith Ann	252
			329	Stansberry Kent G	112 293	Strong Meri Michele	261
			73 122	Starbuck Jerry L	373	Strub Eugene L	122 293
			133 200 318	Starbuck Van Taylor	375	Stropes Roy Eugene	279
			389 407	Stark Judith Mary	256	Strother William R	310
			171 182 264	Stark Mrs	251	Stroud Edsie Wayne	101
			333	Stark Nancy Jeanne	265	Strunk William L	301
			199 298	Stark Ronald James	267	Strusky Michael Alan	375
			142	Starke Ivan Leigh Jr	411	Stubbs Mary Kay	325
			118	Staszak David John	319	Stucker Carolee Ann	263
			381	Stauffer Richard Alan	130	Stucker William M	171 293
			11	Stauffer Richard C	130 281 399	Stuffebam Sandra L	265
			343	Stavros Nicholas H	122	Stull Nancy Kay	262
			32	Stedman William F Jr	297	Stumme Jerry William	165
			267	Steebings William Lee	313	Stump James Clinton	141
			251 437	Steeckelberg Rickey L	321	Stump Marjorie M	263
			385	Steele Margaret E	267	Stumpff Henry T Jr	133 282
			279	Steele Meredith A	337	Stupar Rudolph A	395
			144	Steffy Raymond Earl	211	Sturdivant Rudine B	271
			399	Steenblock David Alan	306	Stutman Carolyn Ann	255
			288	Steenhook Harley H	285	Stutzman Ronald E	425
			141 284	Steehok Larry E	147	Suhr Judith Faye	193 322 345
			363 426	Steffen Richard Alan	311	Sullivan Brian Barry	182 292
			399	Steffensen Louann C	134 257	Sullivan Dennis M	387
			397	Steffenson Earl R	140 292 425	Sullivan John William	395
			316 431	Steffy Raymond Earl	211	Sullivan Paul Francis	271
			437	Stebbins James Alan	235	Sunderberg Sally Sue	256
			339	Steh James Lowell	201 385 432	Sunderberg Wayne David	120 130 292
			105 443	Stein Q V	147	Sunde Karen Marie	193 199 251 443
			232 431	Stein Lawrence Hugh	116	Sundell William Dean	132 200 281
			31	Steinbeiser Constance	343	Sundquist Stephen A	432
			91	Steinmetz Frank J III	399	Sung Roger Denis	313
			261	Steinquist Duane Mark	133 399	Sunquist Duane Roger	133 111
			171	Steller Ernest Edward	407	Sutherland Leano	260
			325	Stensland Robert Dean	139	Sutter Glenn Allen	155 445
			431	Stenstrom Deanne L	83 194 325 337	Sutter Richard John	147 383 443
			307	Stephens Boyd Lytle	137 425	Sutton Alan Larue	315
			415	Stephens Enid Nadene	104 134 250 255	Sutton Maurice Elden	132 295
			114	Stephens James Dewey	115 407	Sutton Nicholas E	279
			199	Stephens Kenneth R	109 432	Sutula Elmer James	280 426
			333	Stephans Larry C	319	Svenson Gene Douglas	291 373
			393	Stephens Mary Ellen	333	Svenson William M	144 145
			393	Stephenson Conrad Jr	387	Swab Dwight Vernon	124
			105 133 377 443	Stephenson Wallace G	387	Swain Dennis Paul	113 432
			251 437	Stark Kenneth Ray	281 443	Swan Jerry Lee	379
			367 443	Stearling Judith Lynne	111 157 407	Swan Karen Ann	268
			296		240 339 437	Swamy David Martin	445
				Stetler Sandra Sue	262	Swanson C Lynn	139 264
				Stevens Charles G	132 124 291	Swanson Charles D	123
				Stevens Mrs Jennie	345	Swanson Dale Leo	315
				Stevens Richard Dale	375	Swanson Gerald L	306
				Stevens Sharon Mary	177 260	Swanson Marilyn Jean	146 254
				Stevens Spencer C	260	Swanson Paul L	132 144 168
				Stevens Stephen B	389	Swanson Robert Alvin	280
				Stevenson Gene Harley	145	Swarbrick John W	142
				Stevenson Robert S	413	Swartz Charles I	329
				Steward Christina Lee	335	Swartz Larry Lloyd	300

Watts James Joseph	310	White Patricia Ann	104 254	Wilson Nancy Jane	153 253 438	Woolman Terry Gene	286
Waugh Steven Michael	283	White William	235	Wilson Nick Lynn	373	Workman David Allen	314
Wauters Connie Mary	177 265	Whitehead Dennis C	300	Wilson Richard James	294	Workman William John	321
Way Bryan George	283	White's Lamont Jay	317	Wilson Robert Larry	286	Wormley Samuel James	143 280
Way Douglas Stewart	300	Whitford F Wendell Jr	397	Wilson Ronald Eugene	122 182 432	Worson Richard D F	407
Way Mary Irene	263	Whitney Guyon	397	Wilson Sara Margaret	333 436	Worson Thomas Albert	407
Weber Richard Ann	116 117	Whitney Douglas Rex	355	Wilson Thomas Hewes	387	Worrell Vernon Leroy	121 432
Wearmouth Jack Dale	138	Whitney Thomas M	92	Wilson Wayne William	110 122 150	Worrel Suzanne F	171 253 438
Weaver David Phillip	379	Whitton Robert Roland	308	Wilson Wendell Wayne	154 272 303 432	Wright Alvin Lee	144 292
Weaver Eleanor Ann	171 257	Whitton Thomas Daniel	397 425	Wilson William Carrel	272 425	Wright Anita Marie	438
Webb Gary Allen	138 231 272 309 425	Wicklund Gary Allen	397 432	Wilson William Eugene F	145	Wright Darrell Lynn	312
Webb Jack L	285	Wicklow Kenneth Paul	432	Wilson Eugene F	150 432	Wright Dickie Dean	298
Webb Susan Ellen	327	Widman James Orville	294	Winkler Kenneth Kay	333 432	Wright Karen Ann	262
Weber Jane Ann	251	Widmer John Max	409	Winkler Gettel	153	Wright Robert Alan	292
Weber Barbara Jane	347	Wiegorg James Edward	140 393	Wingberg Nancy Ruth	331	Wright Robert Richard	145
Weber James Gail	301 443	Wiedman Karla E	335	Wind Lavonne Jean	114 443	Wright Vernon Lee	147 287
Weber Kathleen Rose	146 407	Wiedman John Lee	291	Windom Glenn Dean	145	Wruck Robert Vincent	112 311
Weber Keith Alfred	115 151 194	Wieder Margaret Ann	257 323	Winegar Rodger Arnold	232	Wubben Julia May	438
	381 425	Wiedmann James B	407	Wing Mary Alice	159	Wurster William G	304
Weber Keith E	108	Wiegand Kay Lynn	333 438	Wingrove Frank Arnold	144 313	Wyatt David Garfield	145
Weber Linda Alice	252	Wiese Charles H III	266	Wink Gary Lee	321	Wyatt Susan Kay	265
Weber Robert John	124 432	Wiese Charles H III	443	Winkelmeier Cara E	329 438	Wykert Janet Koye	259
Weber Weston Edward	231	Wiese Ladon Frederick	137	Winker Larry James	121	Wylie James Peter	145
Wedemeyer Lowell Remy	432	Wiese Sandra Kay	258	Winkler Duane Ralph	307	Wymore David Allen	314
Wedwer Thomas Edward	357	Wiese Vern Marvin	299	Winkler Mrs	393	Wynia David Kent	145
Wegner Helen Virginia	333	Wiggers Kenneth Dale	144 411	Winklermeier Roma J	266		
Wegner Kermit Jürgen	201	Wight Harold Dale	138	Wintgrove Darrell D	145 314	Y	
Whehner Gary Orlyn	284	Wigton Patricia S	438	Winters Larry Lyle	425	Yager Yale W	285 432
Wehr Larry Wayne	285	Wilton Jimmie Eugene	280	Winters Patricia Gwen	263	Yamaguchi Ann Misako	254 255
Wehrspann Jerry Ray	152 300 432	Wikner Mark Anthony	269 301	Winters Wesley Harlen	314 432	Yamazaki Kayoko	140 257
Wei Cynthia Sue Fay	177 443	Wigstrom Donald Irwin	312	Wion Gary Paul	232	Yankey Mary Jane	251
Wei Michael Si-twin	177	Wiktor Thaddeus J	142	Wipert Jimmy Dalton	211 399	Yao Modesto Go	78
Weibel Frank Paul	18	Wilcox Jerry David	296	Wirth Karen Ruth	265	Yeager Clark Adams	137 361
Weibel Mike Kent	403	Wilcox Robert Keith	222	Wirtz Richard Walter	299 432	Yeans Gerald E	425
Weidauer Timothy O	237	Wilford Robert	122	Wisbey Robert William	432	Yeast Jerry Lee	140 314
Weidlin Charles W	300	Wilman Gretchen Ann	114 329	Wisby Gary Charles	375	Yelick Robert Lee	299
Weidlin Glenn Lloyd	292	Wildung David Keith	108 140 269	Wise Cynthia	256	Yeoman Richard Jay	363
Weigel John Joseph	395	Wiley Kay Lex	287 425	Wise Robert Edwin	145 272 315	Yocum Charles F	318 443
Weigle James Thorne	411	Wifong Judy A	343	Wisecup Duane Kaye	313	Yoder Delmar Jackson	319
Weihofen Michael G	389	Wilfong Judy A	438	Wiseman Michael W	303 443	Yoder Elizabeth	166
Weiland Gary Franklin	403	Wilhelmsen Bernard E	335	Wiseman Richard Alan	303	Yoder Patricia Ann	254
Weiner Merle	141	Wilkins Carolyn Sue	343 438	Wishart John Rehder	130 298	Yoder Ronald Carroll	137 166
Weiner Richard Allen	300	Wilkening Clifford P	310	Wisior James Francis	272 294 425	John Thomas Harold	182
Weir Mary Kathryn	335	Wilkening Lanny Ross	132 310	Wisor Robert Roman	132 287	Yost Charles C III	272 291
Welander Robert Elder	145	Wilkes Robert Lee	389	Wissbaum Anne Marie	111 328 438	Yost Laura Lee	267
Welch Jean Anita	111 114 252 438	Wilkins Dan Carl	375	Wistrom Gordon Karl	315	Young Barbara E	331
Welch Joan Marie	114 252 438	Wilkinson Sharon Anne	229	Witam James Thomas	383	Young Constance J	111 251 438
Welch Richard Mark	303	Willard James Alan	296	Witt Charles	397	Young Eugene Walter	137 155 415
Weldon Ronald Henry	303	Wille Dale Dimer	142 411	Witt John Roy	145 381	Young Hugh Albert	110 122 432
Weller Frederick E	321 403	Willeke James Howard	312	Witt Richard A	290	Young John William	407
Wells Mary Jo	331	Willeke Judy Jean	257	Witte David William	133 269 303	Youngberg Roland E	124
Welly William B	105 383	Willenborg James F	411	Witte Gary Lee	377	Younggreen Ann Marie	121 257
Wemark Elaine Joyce	263	Willenborg Roger John	240 389	Witte Larry Douglas	119 313	Youngman Harold M	121 315
Wemer Jane Eileen	134 263	Willers John Ludwig	130 369	Witte Sally Rene	262	Youssefyeh Rouhollah	313 432
Wemer Robert Claire	123 311	Willert Gary Irel	374 375	Witkop Carol J	443	Yungclas Richard Paul	287
Wendel Mary Louise	325	Willitt Olin Rowwood	361	Witwer Keith Lee	318	Yungclas William R	407
Wenger Judith Ann	261	Willite Wythe Willis	361	Witzberg Dennis L	112 416		
Wenthe Wayne William	118 399	Willhite Darrell Van	141	Woolchill Daniel L	201	Z	
Wentzell Susan	345	Williams Billy Lee	363	Wogahn Larry Arthur	90	Zachary Loren William	301
Werdell James Stanley	377	Williams Darwin Basil	319	Wolf Benjamin C Jr	373	Zagar Talbert Neil	307 426
Wersich William H	413	Williams Dennis Leon	445	Wolfruff Lonnie Alan	132 239 425	Zahradnik Gerald R	130
Weroecke Frank W	150 432	Williams Hugh Andrew	200	Wolf Carol Ann	146 267	Zamzow Craig Dean	371
Werner Carol Dianne	261	Williams James Howard	383	Wolf James Richard	122 387	Zbornik Barry Marcus	318
Werner Peter Herman	369	Williams Jane Ann	193 345	Wolf John Robert	122 387	Zielen Ralph Charles	443
Werner William John	294	Williams John Philiq	300	Wolf Lyle Clark	117 123 432	Ziegler Barbara Ann	263
Wernimont Leon J	90	Williams Kathryn E	261 323	Wolfe David Ernest	355	Zell Floyd Ross	132 145
Werth Charlotte V	146 183 335	Williams Kenneth W	119 315	Wolfe John Robert	110 353 367 432	Zelke Bruce Edward	282
Wessel Thomas Roger	165	Williams Otis James	211	Wolfspenker Robert	133 359	Zenti Louis Augustine	133 318
Wessels Gerald R	357	Williams Ralph E	306	Wolff Phillip Russell	104 285	Zickelfoose Loren D	283
West Dewey Neil	231	Williams Robert S	399	Wolff Cynthia A	341	Ziegler Gary Daniel	399
West Judson R	108 155 445	Williams Russell Todd	142	Wolff Phillip Russell	104 285	Ziegler John William	199 416
Westberg Ralph L	294	Williamson Michael D	432	Wolfmeyer Paul Albert	165 315	Ziegler Robert Lee	310
Westcott John S	142	Willig David Roger	411	Woline Judith Claire	114 329	Ziemann Lyle Elmore	130 365
Westercamp Donald H	90	Willis Rita Kay	252	Wolter Gene Ernest	137 165 280	Ziemer Max Eric	369
Weston Kenneth Devan	132 282	Willms Don Larry	118 151 272 293 425	Wolter George Dale	130	Zierke Arlen Verle	91
Westohal Douglas W	298	Willoughby D Curtis	150 274 286	Wong Douglas G	313	Zikuda Jerry David	285
Westrum Layne Libeth	438	Willoughby John K	112 379	Wong Virginia Mei-Kam	255	Zilmer Donald Dean	387
Weyker Donald Gary	395	Willoughby Pamela	114 347	Wonio Michael Lee	143 399	Zimmerman Gerald Lee	296
Wheat Duane Elmer	123	Willis Carol Diana	261	Wood Archie St Clair	235	Zimmerman Glen Andrew	387 443
Wheaton John Thomas	389	Wilmarth Barbara Ann	264	Wood Roger Lee	405	Zimmerman Jean Louise	114 139 253
Wheeler Donald Eric	387	Wilson Brian Thompson	137 302	Wood Sandra	258	Zimmerman John M	385
Wheeler Janet Kirke	327	Wilson David Hugh	292	Wood Steven Douglas	104 272 305	Zinkel George A Jr	405
Whelan James R	113 298	Wilson David Merle	432	Woodall Robert Leslie	286	Zobecnica Ronald Milton	432
Whigham Maurice Alan	227	Wilson David Michael	130 138 199 318	Woodfill Robert E	359	Zobrist Dale Walter	109 124 315
Whigale Harold W	269 299	Wilson Denny Ray	137 415	Woodford Robert C	292 432	Zobrist Suzanne L	134 262
Whitcomb Fred Ralph	302	Wilson Diane Susan	329	Woodhead Mary	265	Zosulis Edwin	375
Whitcombe Martha S	322 353 339 443	Wilson Doyle Edward	309	Woodline Dennis Rockard	137 301	Zuendel Robert C	357
White Albert Edward	395	Wilson Gary Dennis	130 318	Woodly Joann Lynette	265 323	Zwendl Rocky	87
White David Victor	395 432	Wilson James Darwin	287	Woodman Carol Louise	252 438	Zwald Eugene Richard	132
White Davis Ann	134 262	Wilson Kenneth Lee	303	Woodward Sammy Jean	135	Zwanziger Mary Ann	165 267
White Janet Jean	134 254	Wilson Larry Dean	293	Woolis Lucille Ann	252 443	Zwiefel Dennis Eugene	355
White Jerry William	118 134 282	Wilson Linda Kay	254				
White Laurence S	314	Wilson Margaret Ann	254				
White Michael Louis	137 282	Wilson Marsha Lee	262				
White Michael William	365	Wilson Mary Ann	265				

Editorial Staff

Editor
 Managing Editor — Copy
 Managing Editor — Photo
 Head Photographer
 Photo Editor

Academic Editor
 Activities Editor
 Residence Editor
 Features Editor

WILLA BANNISTER
 GARY MURPHY
 DENNIS BROWN
 BILL COX
 MARY WEIR
 ANN MURRAY
 CAROLYN CAMPION
 CATHY LUNDON
 SANDY GOWAN
 SHIRLEY BAILEY

Seniors Editor
 Sports Editor
 Index Editor
 Bomb Beauties Chairman
 Copy Writers: Sherry Arkless, Joyce Battey, Mary Berg,
 Elaine Bowden, Joan Kohl, Marsha Lindquist, Diane
 Messerschmidt, Pat Miller, Vonna Oatman, Tudy
 Omeis, Ann Oyaas, Jackie Percival, Margie Priebe,
 Mike Raven, Jan Sells, Celia Smithers . . . special
 thanks to Eleanor Lillie and John Flint.

LARRY HERMANN
 DONNA VAUGHAN
 MARY GORD
 LOIS HAMPE

Business Staff

Business Manager
 Assistant Business Manager

JIM BULL
 BRENT MITCHELL

Sales Manager
 Secretary

TED WIKTOR
 MARTHE HACKENBERG

Photo Credits

Dave Arendts: 19, 44, 45, 47, 50, 51, 52, 70, 71, 72, 84, 89, 93, 95, 233, 349.
 Sondra Baker: 8.
 Jack Baty: 355.
 Karen Blanchard: 11, 15.
 Marsha Barran: 28.
 Larry Bower: 5.
 Jeff Boehm: 8, 13, 16, 17, 30, 70, 73, 74, 75, 83, 152, 194, 198, 218, 241, 270,
 272, 275, 275, 279, 280, 281, 282, 283, 284, 285, 286, 287, 291, 293, 294,
 296, 297, 298, 299, 300, 301, 302, 315, 316, 317, 318, 319, 321, 371, 376.
 Dee Carey: 78, 118, 124, 151, 169, 192, 254, 256, 258, 438, 480.
 Kay Carpenter: 15, 82, 336.
 Bill Cox: 2, 12, 13, 21, 23, 25, 26, 27, 31, 32, 33, 46, 48, 49, 53, 54, 55, 56,
 57, 62, 63, 64, 65, 67, 69, 71, 72, 77, 80, 81, 82, 85, 88, 89, 91, 148, 156,
 184, 185, 187, 189, 191, 194, 195, 196, 197, 198, 206, 207, 209, 210, 214,
 216, 234, 237, 248, 249, 250, 251, 269, 272, 274, 275, 276, 277, 288, 289,
 290, 292, 295, 304, 305, 306, 307, 308, 309, 310, 311, 312, 313, 330, 406,
 409, 418, 419.
 Ray Dennis: 234.
 Dave Doggett: 22, 178, 249.
 Wayne Dowling: 303.
 Dennis Eilers: 9, 41, 148, 182, 202, 208, 210, 230, 232, 246.
 Larry Edwards: 40, 56, 149, 158, 169, 176, 178, 246, 348.
 David Eliason: 10.
 Martin Fay: 34, 40, 41, 60, 215, 278, 348, 350, 365, 368, 403, 411.
 Gary Freed: 79, 139, 141, 163, 190, 216, 219, 252, 260, 262, 264, 327, 328, 333,
 335, 341, 343, 344.
 Don Gerdes: 4, 9, 18, 50, 58, 60, 61, 101, 164, 180, 220, 226, 239, 240, 357.
 Joe Glime: 95.
 R. Greenlee: 93.
 Gerald Griffith: 83, 85, 86, 87, 90, 91, 121, 150, 247, 314, 333.
 Bill Hamilton: 23, 363, 373, 379, 380, 382, 387, 392, 397, 405, 417.
 Mike Harris: 69.
 Bob Harrison: 19.
 Dean Holst: 237.
 Katy Honeck: 7, 90.
 Lloyd Hohl: 5, 87, 234.
 Bob Johnson: 3, 20, 21, 24, 25, 33, 157, 203, 206, 209, 210, 212, 213.

Gary Kaney: 39.
 Tom King: 385, 395, 433.
 Jerry Knight: 158, 222.
 Joyce Luchka: 43, 73, 242.
 Bob Lorenzen: 185, 186, 188.
 Cathy Lundon: 159.
 Greg Michael: 48.
 Mike Miller: 36, 37, 91, 98, 117, 120, 126, 127, 136, 154, 166, 177.
 Tony Mormon: 235.
 Tom Murray: 28, 29.
 Russ Nelson: 34, 35, 58, 98, 128, 160, 162, 170, 171, 174, 180, 181, 222, 223,
 224, 229, 238, 239, 242, 243, 244, 338, 349, 352, 420.
 Patty Pearson: 66.
 Don Ogg: 239.
 Joy Reese: 80.
 Steve Rutland: 204, 205, 208.
 Ron Salak: 268.
 Bob Sevold: 16, 20, 29, 30, 31, 52, 54, 59, 215, 217, 218, 221, 227, 228, 231,
 232, 236, 241, 276.
 Sandra Shelgren: 59.
 J. J. Sheppard: 89, 358, 361, 366, 390.
 Donna Smith: 6, 11.
 Dianne Stenstrom: 324, 325, 374, 389, 400, 413, 414.
 Judy Sawyer: 153, 155, 238, 323, 350, 351.
 David Vanicek: 6, 42.
 Dianne Waters: 11, 14, 66.
 Cynthia Wei: 43.
 Ames Daily Tribune: 240.
 Adolph Feiler Studio: 68.
 Information Service: 48, 49, 70, 92, 98, 144, 170, 204, 205, 211, 221, 225, 229,
 231, 233, 235, 244.
 The Senator: 2, 32, 38, 47, 68, 78, 79, 99, 100, 104, 105, 107, 112, 266, 346,
 398.
 St. John's: 172.
 U.S.I.E.C.: 94, 96, 97.
 University Lutheran: 164.

Acknowledgements

The '63 Bomb staff thanks:
 Mr. J. W. Schwartz, our adviser.
 Mr. Wm. E. Holmes, and Mr. Robert A. Schwartz and their staff at the University Press for their help and care in printing the book.
 Mr. Ed Hackleman, Mr. Ralph VanDyke, and Miss Molly Flanders of Jahn and Ollier Engraving Co. for their help in planning the book and getting the engravings to us.

Mr. Bill Snell of Smithcraft Covers who helped us with the cover design and handled the details.
 Mr. John Morgan of College Town Studios who photographed seniors and groups for the Bomb.
 Engravings by Jahn & Ollier Engraving Company, Chicago, Illinois.
 Printing by Iowa State University Press, Ames, Iowa.
 Covers by S. K. Smith Company, Chicago, Illinois.
 Bindings by National Bookbinding Co., Stevens Point, Wis.



