



the  
BOMB  
1962





*the*  
**BOMB**  
**1962**



# PATTERNS...





*Endless lines of black berobed figures await the ceremony, bearing little resemblance to the original band of jugglers carefully trained by the university. Once classed as a freshman, sophomore, or even junior, each student rapidly became a juggler of the facts and fancies hurled at him from all facets of university life. Academically, he caught Avagadro's number, the binomial theorem, ontogeny repeats phylogeny . . . Socially, the performer added experiences to his repertoire: from first-date queries, "What is your major; where are you from?" to more meaningful experience.*



*The repertoire increased; the performer became a skilled juggler. Skilled in adding more images to those already whirling in his mind, but straining to select one of them as a focal point upon which to build his education. Release from this cycling maze of images and facts may come through the inspiration of a dedicated teacher. Be his enthusiasm for tropolone synthesis, satire, or nutrient interrelationships, it makes meaningful certain facts and collects them into a foundation of knowledge.*







*Through the inspiration of a teacher or that which burst forth within oneself, patterns of life began to take form, unsymmetrical, unique. The dissymetry grows as one pushes back boundaries, obstacles, and frontiers to enlarge the total pattern. For pattern formation is a continuous process, a process differing from the growth of a rose or a crystal: these follow rules; one's own pattern follows no rules but those he himself chooses. Each pattern is unique.*









*The spirit of the university is revealed in the emerging patterns of its students. The spirit of society is molded by the patterns of its constituents. By virtue of his specialization, the graduate has a particular function to perform in society. Yet he remains a student, continually searching, seeking to add new dimensions to his design. The endless lines of black berobed figures, having developed unique patterns for life, emerge graduates, aware of their duty to enlarge and transmit the best of their heritage.*





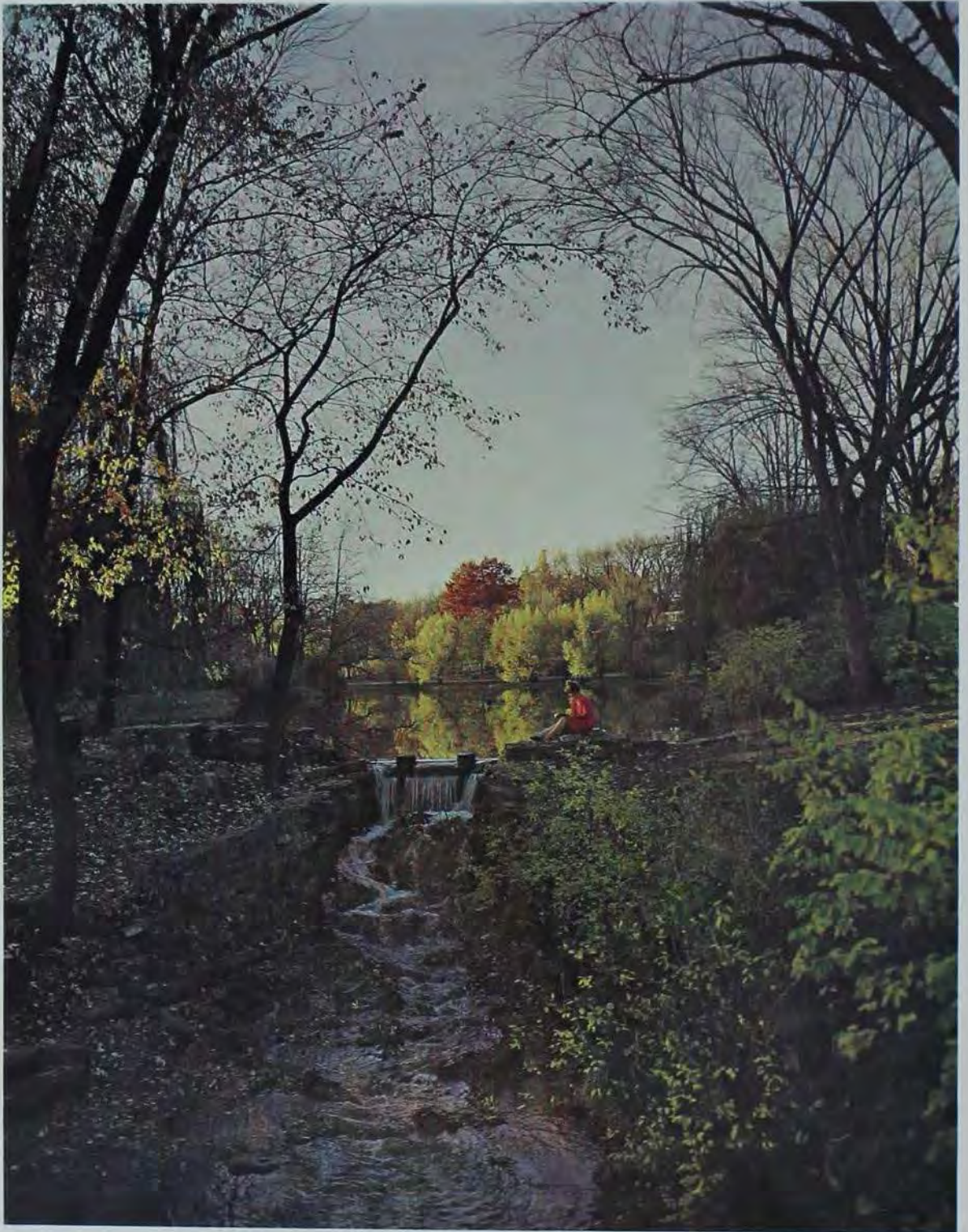

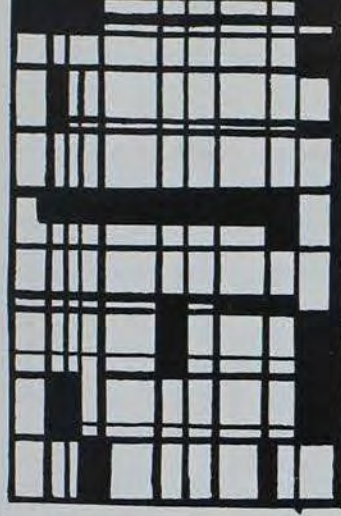

# the 1962 BOMB



<b>Features</b>	<b>12</b>
<b>Academic</b>	<b>66</b>
<b>Activities</b>	<b>100</b>
<b>Athletics</b>	<b>208</b>
<b>Residences</b>	<b>248</b>
<b>Seniors</b>	<b>416</b>
<b>General Index</b>	<b>460</b>

*Published by the Bomb Publication Board*

Audrey Dutton, Editor

William Sergeant, Business Manager

**Iowa State University  
Ames, Iowa**

*The busy campus resumes its speed;  
Initial confusion melts to mere custom*

September again brought an awakening of the campus — a new life for some — a continuation with new inspirations for others. New faces migrated to Iowa State and were swept up in the whirl of multitudinous tests and appointments intermingling with the incessant walking — to the Armory, to the lunch lines, to the hospital, to the long corridors of their residences. Early morning alarms called the new faces to new places — orientations, time card lines, photograph stations, and rows of book shelves. Soon old faces mingled with the new and joined the race for time, each resolving thereafter to register by mail.

FLICKERING CANDLELIGHT spoke the words of unity and fellowship in the induction ceremony Mortar Board conducted for new women.





TIME CARDS, master cards, and address cards flood the men's gym as each student goes down on record to begin a quarter of classes.



IN A-1 physical condition, Joan Anderson receives positive approval from Dr. J. G. Grant of the University Hospital to begin the quarter's work.



"NOW HEAR THIS, you knackers, the water in the soil will rise THIS high above the water table . . ." Dr. Wayne Scholtes demonstrates another of his unique teaching techniques.

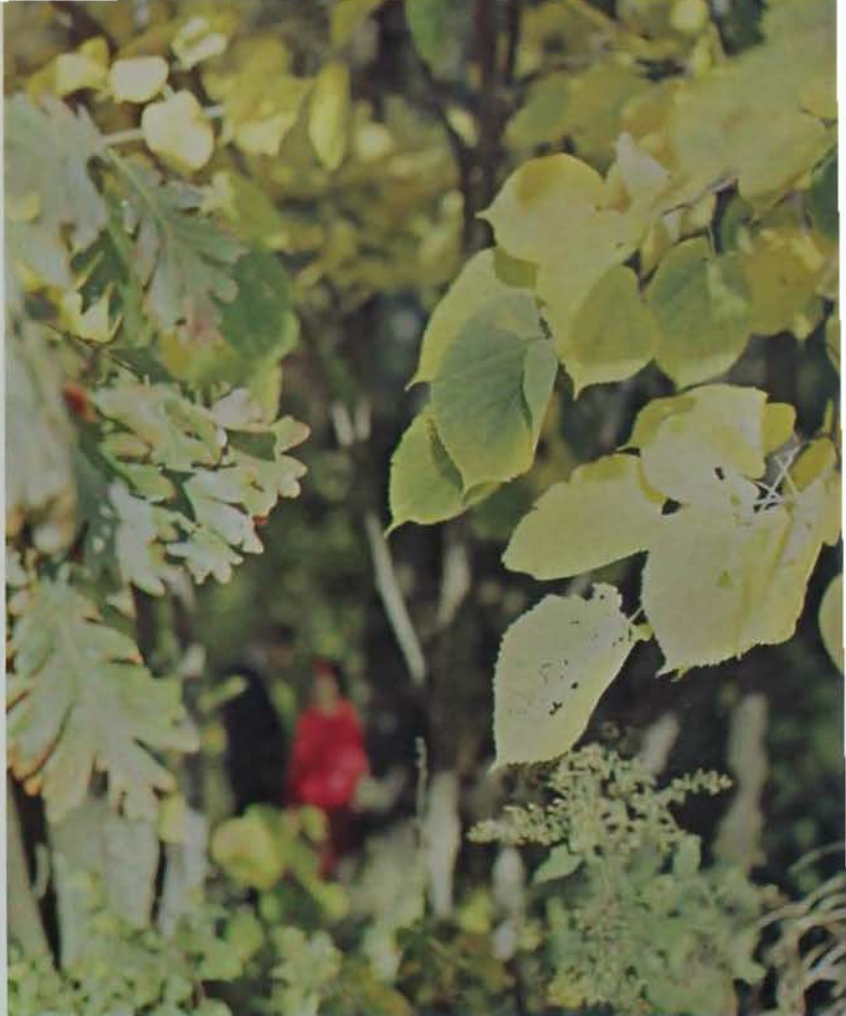

SOLITUDE . . . alone together in a woodland maze.

Fall enrollment succeeded the largest summer enrollment in twelve years. Students and administration alike faced a housing situation deemed "the worst in the history of the University." For the first time, Iowa State coeds, other than those working for board and room, were allowed to live in approved off-campus housing. A brighter side of the fall picture showed completion of the quarter-million-dollar conversion to a direct dialing system and the installation of 1700 more telephones. The Legislature appropriated \$7,000,000 for capital improvements in the University; new equipment was installed for TV classes in Beardshear Hall; and discussion proceeded for the plans to build a \$7.5 million auditorium coliseum. The new policy against racial discriminatory off-campus housing took effect, and women were granted extended library hours.



*New equipment purchased, new plans made during summer;  
students return to critical housing situation*

FOREIGN STUDENT Adviser Max Epstein is often confronted with problems unique to the individual because of his native habits and customs, such as those of Peter Duo Youn of Liberia.



BROWSING in the library stacks passes time and improves the mind. Robert Hendrickson utilizes the privilege, new this year.





TAKING THEIR chances for the cause of Campus Chest are the women in Kappa Kappa Gamma. They conducted the pie-throwing booth in conjunction with Delta Sigma Phi fraternity.



THE FOUR FRESHMEN entertain . . .

THE MISS LEG's Contest treats beauty in detail.





*Fall activities take ahold with Freshmen  
and flashy colored mid-way of Blast carnival*

Notebooks and texts were temporarily tucked away as fall burst into an irresistible array of activities and entertainment ranging from the combined humor and song of the Four Freshmen to the gay, carefree rush of the Blast carnival. The Campus Chest week-long drive to raise funds for seven student-chosen charities continued in the traditions of previous successes with the Miss Legs Contest, the Theta Xi pancake supper, and the auction where bids went up for such assets as the "Kings for a Weekend" service, a peck of popcorn, a lasagne supper, and President Hilton's favorite cake. Construction work was underway early Saturday with paper, wood, and any material that could be gathered together to transform a quiet Armory into a jubilant Blast carnival of fun to wind up the week of purposeful play.

each in his own way, yet together . . .



and while performing for others . . .



derive pleasure for themselves.





AT MANY half-time intermissions Twirler Joyce Rice displayed her ability . . .



agility . . .



dexterity . . .

### *New seats, press box attract near-capacity crowds*

As the football season got underway, it was the true reorientation for many students who hadn't completely severed thoughts of the summer and once more attached themselves to the way of life of the college student. With only four home games, the stadium housed a near-capacity crowd at each event. The 4500 seats in the addition to East Stadium were initiated into membership and scores of communications men took advantage of the \$125,000-\$150,000 press box conveniences. Brisk, cool, so-called "ideal" football weather was short-lived, and thereafter a scanning of the crowd across the field in the opposite stadium revealed only a colorful smattering of umbrellas. A special salute was given to visitors at the Parents' Day game. The Cyclones left behind a 5-4 record for the season.





and charm.

CHEERLEADERS Judy Morgan, Jackie Hash, and Sue Miller add a rousing finish to the 'Fight Song'.



AN EARLY arrival assures a seat . . . and the stadium is soon packed with spectators eager to give a flying salute to the Cyclone kick-off.

## Homecoming 1961 . . . *traffic-laden display routes . . .* *renewed acquaintances . . . elegance in Elgart*



JOHN HAGGE and Mary Dresser prepare Homecoming programs for mailing to alumni.

The monotonous twang of hammers against nails as the framework for Homecoming displays took shape was the first truly overt expression of the whirlwind of festivities soon to sweep down upon the campus and catch up students, alumni, parents, and faculty alike. Dismissal of classes at noon Friday gave enthusiastic builders a chance to add the perfecting touches of wire and stuffing to their prized products to be unveiled of protecting plastic and canvas covers that afternoon. Winners displayed emotions ranging from buoyant gaiety to quiet content as the announcement of their triumph finally came at the Pep Bar-B-Q Friday night. Phi Delta Theta swept up Sweepstake honors while Beta Theta Pi and Lange House took top prizes in the fraternity and Men's Residence Association divisions respectively. Gamma Phi Beta and West Linden won first place in the sorority and Women's Residence Association divisions. But all was not lost for Delta Chi fraternity which was awarded the Chi Omega Purple Shaft trophy.

A GRAND FINALE to the busy weekend of Homecoming events was the dance music of Les Elgart on Saturday evening.





"VICTORYLAND" also meant victory for Phi Delta Theta members as they captured the Sweepstakes prize.

STARTING AT the top and working down to stuff 'Cy' proved the most effective construction method for Pearson House men. The display was entitled "C'mon, C'mon."



THE SPOTLIGHT turned to Paula Jones modeling in the Beauty Review Style Show where the slate of queen candidates was narrowed to six.





HUSHED silence fell over the Armory as 1960 Homecoming Queen, Joyce Rice slowly circled the stage before crowning the 1961 queen, Roberta Meyer.

OBSCURE in darkness behind the brilliant patterns of fire painted by her flaming batons, Joyce Rice demonstrated her talent at the Pep Bar-B-Q Friday evening.



FRANK POOLE, Master of Ceremonies for the Pep Bar-B-Q, led the student-packed Armory in a series of cheers. Mr. Poole is president of the Cyclone Club in Washington, D.C.

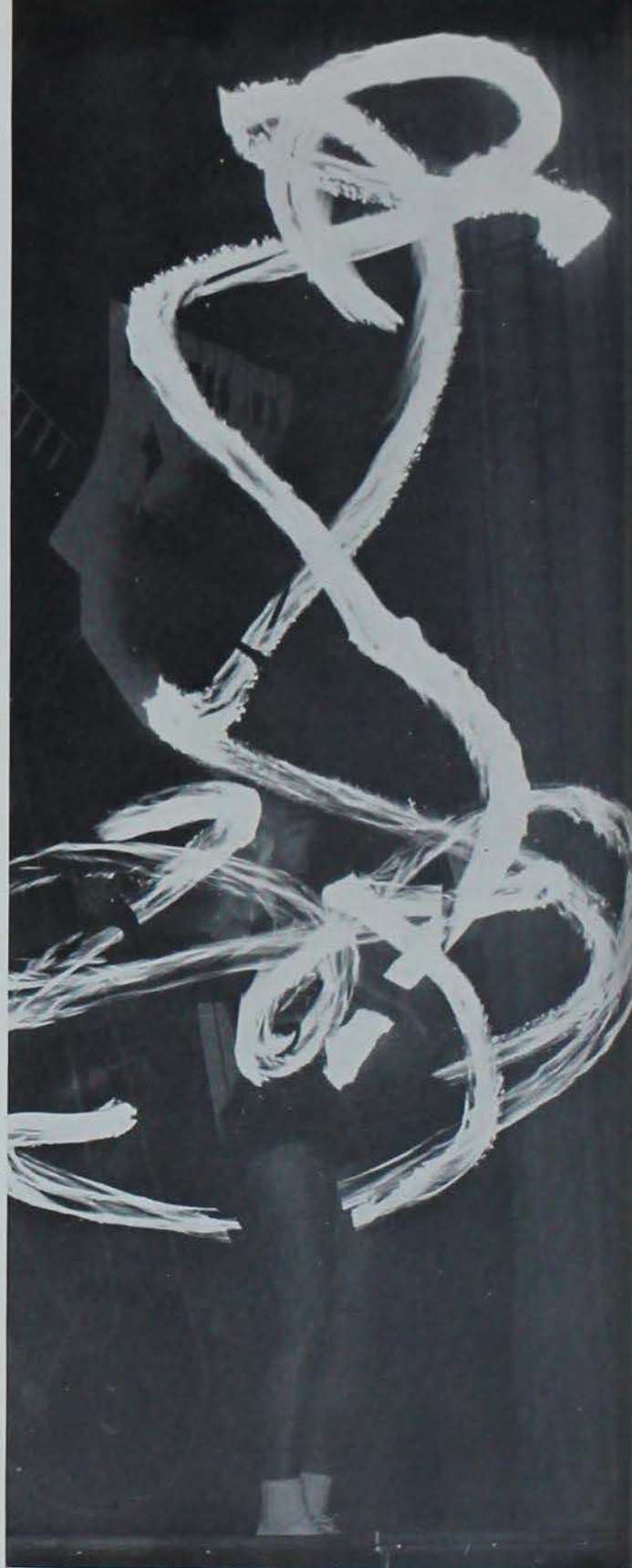





A RADIANT smile . . . a plump mum . . . a beautiful queen and her court. After being crowned 1961 Homecoming Queen, Roberta Meyer graciously reigned over the events of the weekend with her attendants Joannie Parizek and Nancy Hillig.

*Roberta Meyer wears the lustrous crown of the Queen; crowd moves on to Jazzboree*

The excitement of a full Friday evening began early and did not diminish until the Jazzboree combo blew its final beat. Interminable snake-lines filed past the lunch sackers into the Armory and diffused to fill seats on all balconies. Following an introduction of the 1931 Iowa State football team, Cy's favorite alum, Leo S. Fitzpatrick, '25, was applauded. Beauty took the stage in the form of three final candidates for Homecoming queen. Miss Roberta Meyer was chosen to wear the sparkling crown. A pep rally behind the Armory featured a bonfire, a fireworks display, and high-spirited faculty cheerleaders. Jack Teagarden and his combo gayly ended the evening in a Jazzboree atmosphere.

## *Cyclone energies were channeled for victory over visiting Wildcats*

While alumni busily went about their registration, coffee hours, and luncheons Saturday morning, it was highly probable that the shades were still pulled in many students' rooms. But, as game time approached, all paths were spokes leading to the center of the wheel — the stadium. The student card section filled rapidly to collaborate with the Iowa State Band in carrying out a "Sing Along with Mitch" theme during half time entertainment. The football team scored high both on the board and in the hearts of thousands of fans with their rousing victory over Kansas State, for with the victory came President Hilton's announcement of "no classes Monday morning."



TWO-YEAR-OLD Jody Spelman is out to make a new friend, Cheerleader Marsha Pike in this case. Jody is the daughter of John Spelman, Cyclone center. "Maybe if I keep my eye on her . . ."

QUEEN ROBERTA MEYER, her attendants and their escorts find their front row seats a good spot from which to view the action of the Iowa State-Kansas State Homecoming game.





she'll notice me . . .



even invite me over and tell me . . .



what this game is all about."

## Homecoming Central Committee

Front Row: Shepard, Boettger, Ryan, Kline (co-chrm.), Mensing (co-chrm.),  
 Botte, Dodds, Stille. Back Row: Parks, Fillipi, Ducommun, Wolf, Meier, Meyer,  
 Anderson, Timm.



## *Meredith Willson chooses four 1962 Bomb Beauties*

The Bomb Beauties of 1962 were selected by Meredith Willson, author of "The Music Man" and other Broadway hits. They were chosen from a total of 65 candidates nominated from various campus residences on the basis of beauty, poise, and general appearance. The women originally attended two teas, the first at Phi Delta Theta fraternity and the second at Gamma Phi Beta. Pictures of the eight finalists were then submitted to Mr. Willson who chose the final four. The 1962 Bomb Beauties were first presented at the Four Preps performance January 6.



MARY BETH SARTOR and Faith King enjoy an informal chat at the final tea held for Bomb Beauty candidates.

"THIS ONE without a doubt." Upon his return from Europe, Meredith Willson was met at the airport by his wife, and he began the pleasant task of selecting four Bomb Beauties from photographs of eight finalists.



*Finalists*



**Annette Sedgley**

WEST LINDEN HALL



**Sue Hoppe**

PI BETA PHI

**Jan Smith**

OAK HALL



**Mary Beth Sartor**

KAPPA ALPHA THETA





**Karen Acton**

*Chi Omega*

**Barbara Haugen**

*Pi Beta Phi*





**Jo Power**

*Kappa Alpha Theta*



**Joyce Rice**

*East Linden Hall*





THE MAJESTIC tree radiates an unseen but not unfelt companionship.

TWO ARMS discipline the utterances of hundreds of singers, and the resultant melodic strains hold an audience in seasonal reverence.

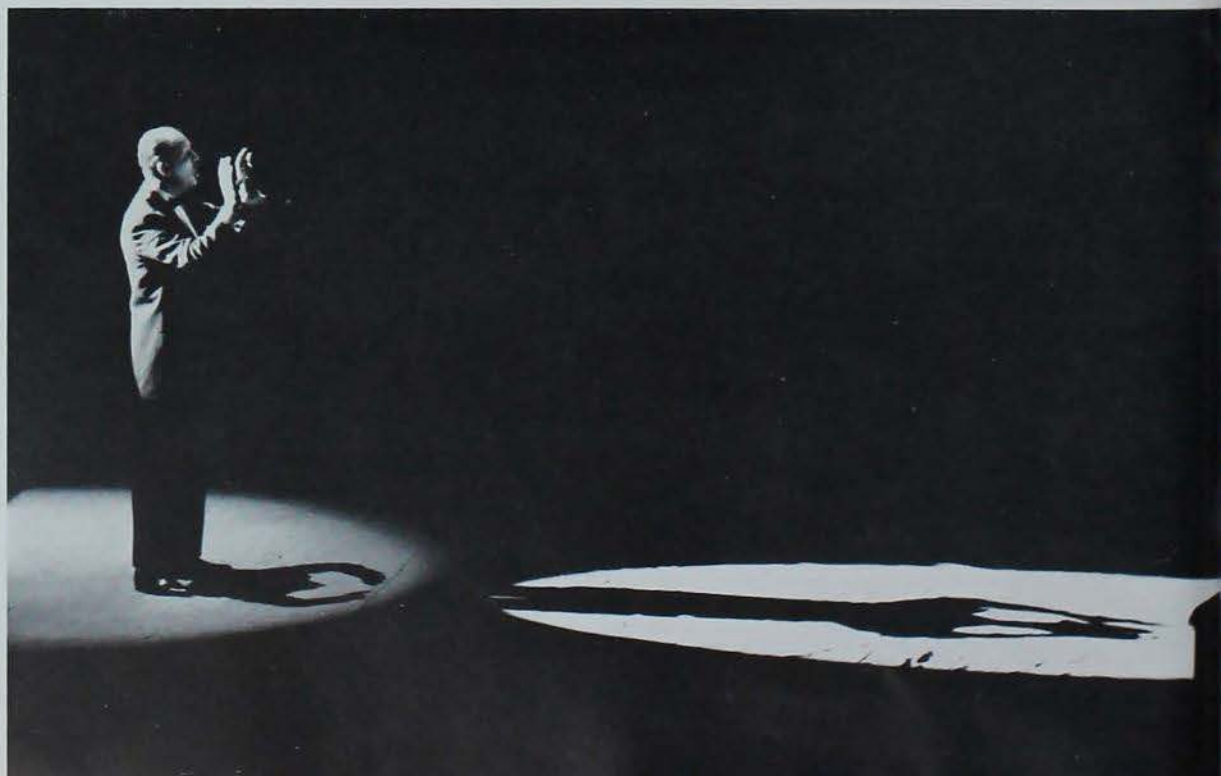

*Hints of Christmas materialize with tree lighting . . . Festival of Music*

Hints of Christmas were in the air, and the lighting of the sophisticated tree with seasonal choral accompaniment initiated it into campus life. Visitors traveled from all over the state to hear the traditional Christmas Festival of Music. The Armory was filled with the beauty of brass notes and strings melting into the overwhelming harmony of various choral groups. Over one thousand students participated in the festival and, in addition, the audience was invited to join in the singing of familiar carols. Darkness engulfed the atmosphere and focused eyes upon the illuminated Christmas story tableau. Selections from Handel's "The Messiah" swept listeners up in the spirit and reverence of the season.



LIGHTING THEIR WAY with individual candles, Iowa State Singers united in two parallel lines to make their choral entrance to the Festival of Music.

THE COMBINED CHORAL GROUPS of Iowa State Singers, Men's Glee Club, and Festival Chorus lifted hearts and voices in singing selections from "The Messiah."



*Students dress residences in tinsel and snow;  
invite the season with house-to-house carols*

Residence doors and windows were transformed with angel hair, projections of artificial snow, and streams of tinsel. Holiday parties and dances told the story of previous hours spent canvassing stores for formals of red and white and gifts properly wrapped in a masculine or feminine cover. Postmen toted bulging mail bags; residence boxes filled to capacity to compensate for previous disappointing barenesses. Carolers sought out scarves and ear muffs and walked the sharp cold nights to endorse the season's arrival. Groups, large and small, disregarded the gaieties of the holiday to gather formally and informally and worship in high regard and esteem for the fundamental meaning of the season.

LOCOMOTION IN "over the river and through the woods" style brought startled stares from less fortunate pedestrians.



MEXICAN CHRISTMAS FESTIVITIES were interpreted by the Modern Dance Club as they depicted both the religious and gala celebrations of "La Fiesta Mexicana."



THE CAMPUS DONNED its winter coat of glittering, iced limbs.



"NUTCRACKER SUITE" selections were chosen by Symphony Orchestra as its contribution to the Festival of Music.



NEWS FORUM MODERATOR, Dr. William Underhill, spoke to a usual full house. Other panel members included Dr. E. B. Smith, Dr. William Murray and Prof. James Schwartz.

*Scope of education broadens  
with forums, lectures, discussions*

COFFEE AND CAKE were a tasty termination to the Faculty Fireside held at the home of Dr. and Mrs. E. B. Smith.



Education is a complex process; it rightfully includes an infinity of subjects and objects. At any moment the educational process is functioning, often unknown to the individual. The length of education must be spoken of in terms of a lifetime. It can be likened to the planet Earth, maintaining a perpetual, mandatory rotation. Concrete opportunities for encouraging the movement surround people of a university. Scheduled lectures, discussions, and forums are omnipresent and are received gratuitously. Crowded guest speaker rooms, complete circles, voluntary responses at informal discussions, and united efforts to acquaint oneself with the unfamiliar suffice to show the recognition of the need for a rotation of broad periphery.



HOST AND FREQUENT star of General Electric Theater, Ronald Reagan chats informally with enthusiastic listeners after his speech, "Losing Freedom by Installments."

BETTER UNDERSTANDING between home economics students and foreign women was the goal at the U.N. tea sponsored by Home Economics Council.



*Sphere of education recognizes students, faculty, and politics:  
Model U.N. hosts delegates representing 65 countries*

The periphery of education enlarged as days disappeared into weeks and weeks into months. The coexistence of cultural and academic advancement was most emphatically preserved. Exceptional individuals and groups were recognized for achievements in their respective areas. Politics in the form of 200 delegates representing 65 nations swept in to give foreign students an opportunity to express themselves on matters concerning the politics and government of their countries. The most significant actions in the Model U.N. Assembly were passage of a disarmament resolution and a protest walkout by student delegates of the Ukraine, the U.S.S.R., and the Peoples' Republic of China. Model U.N. makes possible an understanding and appreciation of the difficulties of communication which the official United Nations faces.

TURNING BACK TO THE "NAUGHTY 90's," Betty Toman did a Beatrice Kaye pantomime in the Faculty Variety Show.



"THE FACULTY SPEAKS," a weekly series, began with Dr. Ross Talbot who discussed "Fascism in the United States."







DELEGATIONS FORMED mainly of foreign students from colleges and universities throughout Iowa and the Mid-West congregated for Model U.N. where issues similar to those proposed to the official U.N. in New York were discussed.

DESERVING FRESHMEN received a carnation from Lois Davidson at the Freshmen Recognition Tea.





STEPPING TO BRUCE BUTTERFIELD'S strumming and song, Mary Beth Sartor dances the ballad, "Black is the Color of My True Love's Hair."

DAVE WATERS AND RUTH BUTTERMORE present Menotti's "The Telephone" in the American Musicale.



IN A SCENE FROM "For the Young at Heart," Kathy Griffin and Cathy Rieniets rhythmically proclaim, "We are Siamese."



*Choice musical talent displayed;  
Barjche features panorama of dancers*

Quality art in the form of music and dance exists in the midst of an acclaimed technical atmosphere. Students with exceptional musical talent annually share their abilities with the University in the Phi Mu Alpha-Sigma Alpha Iota American Musicale. Dance steals the scene and revises it for "Barjche," annual Modern Dance Club production. The talents of many of the dancers have been disciplined for ten or more years, and a wide variance exists in the artists under whom they have trained. Months of thought and energy result in a quality presentation by the devoted dancers.

A SINGLE RAY OF LIGHT against darkness accents the graceful movements of Carol Zeller.





THE CLASSICAL ROBIN HOOD story underwent revamping for the Varieties take-off skit by Phi Delta Theta.



A MORE SERIOUS SIDE was added to Varieties with Alpha Gamma Delta's "Creation of Man" in which various aspects of creation and the building of civilization were depicted.

SINGING THEIR WAY to the flash acts Sweepstakes title were the Double Brothers, Bill Lenz, Kirk Farnsworth, Tommy Timm, and Gordon Adkins of Phi Delta Theta.

A SOUTH INDIAN CLASSICAL dance by Cathy Rieniets took first place in the third Varieties performance.





## *FarmHouse nets Varieties sweepstakes with satirical resumé of campus life and politics*

Jubilant groups descended to basement recreation rooms and moments later the music, dance, and narration was interrupted with "Hold it, let's take it from there again," as five sororities and seven fraternities batted their Varieties skits to perfection. Variety proved the theme with skits ranging from tales of a scared bachelor escaping a pursuing female to a medieval yarn of Edward the Fifth and Peter the Pint. FarmHouse topped Alpha Gamma Delta and Phi Delta Theta in the Sweepstakes performance. Pantomimers, folk singers and other vocal groups, a magician, a modern dancer, and a Hindu dancer vied for the first berth in flash acts performances. The singing Double Brothers of Phi Delta Theta topped the Sig Ep Trio and Cathy Rieniets in the Sweepstakes show.

"ROME, SWEET ROME," a satire on campus life and politics, brought Sweepstakes fame to FarmHouse fraternity.



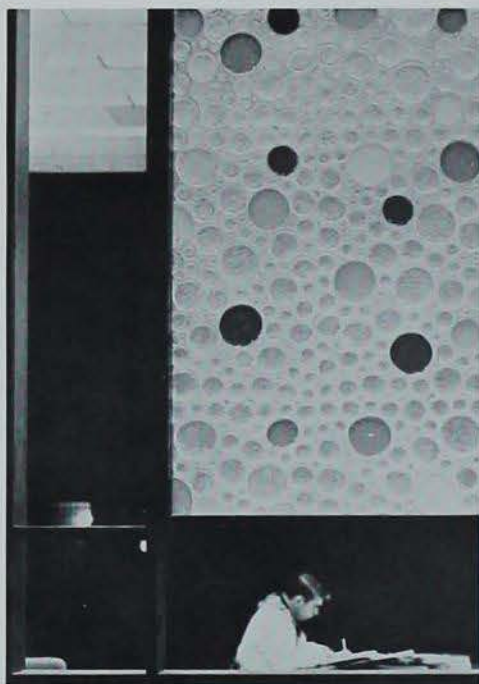

ATTRACTIVE, NEW LIBRARY facilities were successful in tempting students to keep regular hours of study.

THE ROTUNDA of the University Library addition serves as a coordinating area, check-out position, and study break lounge.

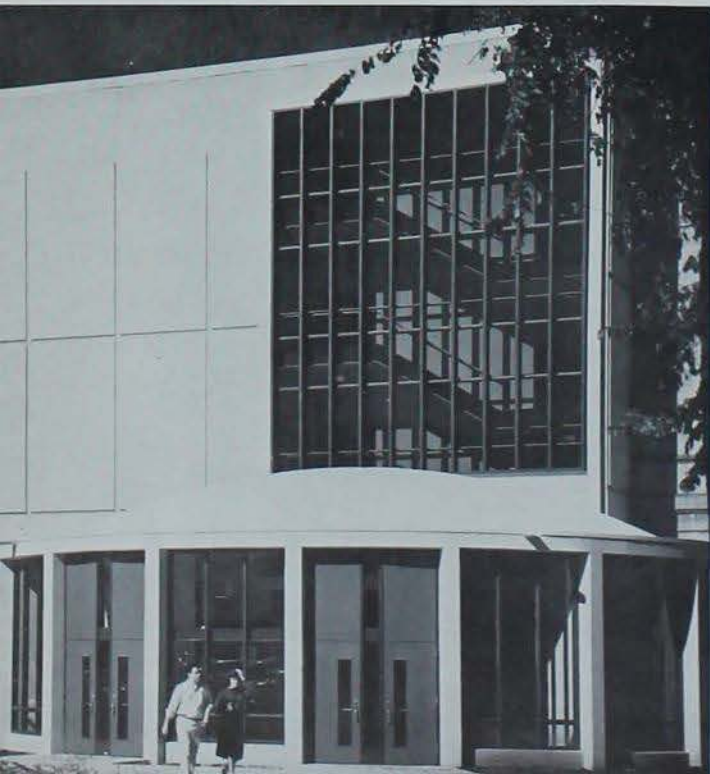

"WHAT? NO CONFLICTS?" A double check with the final exam schedule assures Larry Reding that his presence will not be required in two classrooms at the same hour.





TAKING ITS PLACE in the Clyde Williams Field Stadium, the double-decker press box, complete with elevator, accommodates about fifty newsmen, announcers, and technicians.

### *Campus is scene of expansion as facilities multiply*

With expansion as its keyword, the University progresses. The \$890,000 library addition is a construction to be valued by the student-faculty population in its entirety. The most important feature of the addition is the open stack system, a complete reversal of the previous closed stack system. Air-conditioning, extended hours, typing rooms, small group study rooms, desks, sofas, and easy chairs all contribute to the comforts and conveniences of the addition. Beige walls and ceilings with blending fluorescent lighting and pastel stack panels create a modern setting. Construction continued on the three-story classroom building as the last bolt took its place in the football stadium addition. Approved future plans include an Animal Industries and an Engineering Building and additions to the Chemistry and the Agricultural Engineering Building, to men's physical education facilities, and to one home management house.

*Accumulations of recurrent snowfalls  
hinder some activities, enhance others*

Weekly winter snowstorms taxed the physical plant workers to the point that any efforts to enhance pedestrian and vehicle traffic seemed in vain. The abundance of snow upon snow tempted amateur architects to leave traces of their trade in the form of animals, nursery rhyme characters, and traditional "snowmen." Snowballs penetrated the air while a scene nearby featured the dispersion of books, papers and purse of a red-faced owner. The seasonal coat of the campus was heavy, long-lasting, and only stubbornly shed with the onset of anticipated higher temperatures in mid-April.

WINTER FORMALS present a challenge weather-wise, but Chi Omega's plans were carried out with no blizzard interferences.



THE VIEW THROUGH the rear wrought iron bannister of Barton Hall simulates peering through the gates of a royal estate.







TOBOGGANING FANS migrated to the nearest possible location for the sport and locked together in preparation for take-off.

BRANCHES DECORATED by nature provide an attractive frame for Memorial Union.



"ICEPOLISHERS" worked over-time to compete with the incessant snowfall.





MEMBERS OF THE ELECTION committee spent long hours checking, sorting and counting ballots after the voting booths closed on election day.

NEWLY ELECTED Morris Mikkelsen and Mickey Montgomery display a sample ballot, one of the 2,914 marked in their favor to bring them victory in the election.



### *Mikkelsen, Montgomery team; bag 94% of votes*

The All-University Nominating Convention swung into a full afternoon of politics with Ron McElvogue, Morris Mikkelsen, Mickey Montgomery, and Bob Vasko emerging as candidates for student body president. McElvogue withdrew his name during the second session; Mikkelsen and Montgomery combined forces; and Vasko withdrew from the race several weeks later for lack of a running mate. Although the Mikkelsen-Montgomery coalition was later opposed by the write-in candidacy of Eugene Brunk and William Cox, they breezed through the election, tallying 94% of the total 3217 student votes.



IN PRESIDING OVER the two-day All-University Nominating Convention, Tom Harkin conducts the first roll-call ballot.



A 26-PIECE MUSICAL demonstration for Morris Mikkelsen typified the unofficial side-lights of the convention.

## *Memories of Christian Petersen decorate the campus and fill the scrapbooks of the mind*

Spring and all its grandeur begins a new process of life in many individuals — new functions of the present, thoughts for the future, and memories of the past, securely fastened in the scrapbooks of the mind. Pasted on a page somewhere are memories of the late Christian Petersen, the Danish-American sculptor who found he belonged in the Mid-West with nature as his schoolroom and natural beauty as his teacher. He has shown the hard side of life with his masterpieces "Flood" and "Drought," both experiences which he lived himself before his creative hands molded his expression of them. But in contrast he has shown in the fountain maidens in front of Memorial Union the warm side of life, the peace and primitive but genuine happiness of Indians working with the earth. His ability to breath soul into dead mass was a gift by birth. He knew humans; he sought out good in them, and careful, thorough hands brought his thoughts to life.

LARGER-THAN-LIFE Christian Petersen statues between Oak and Elm Halls portray university men and women at study.



SPRING ARRIVES and students leave the library and their residences to search out more relaxing areas for study.





MAIZE and its influence on civilization is told in sculpture by the four Memorial Union fountain Indian maidens.

THE HURRIED STEPS to classes diminish, and Iowa State is momentarily quiet for those who enjoy a slower pace and calmer atmosphere.



AN INDUSTRIOUS coed soaks up the sun while she devotes her thoughts to the strokes of color taking form on the canvas.

*Focus emphasizes home talent,  
visiting groups and exhibitions*

Another two-week Festival of Fine Arts overwhelmed the campus with drama, dance, music and lecture. Focus 1961 emphasized talents already present on campus as well as outstanding visiting artists. Exhibitions ranged from contemporary art and Mexican weaving to architectural concrete structures. The program included a Stephens College dance group, the Dallas Symphony Orchestra, Soprano Adele Addison, and Margaret Webster, outstanding figure of the contemporary theater. Artist-in-Residence Dwight Kirsch gave several lectures and talks on Japanese art and American and European modern art. The chamber music concert was further evidence that fine arts are alive in an institution of sciences and technology.



FRAMED BY several works from his art collection, James S. Schramm lectured on "Businessmen and Modern Art."



FOCUS PRESENTED Margaret Webster, distinguished as perhaps the finest director of Shakespearean drama today.



SALLY FINNEGAN ponders the Candell exhibit. Candell is one of the few engineers to master the design of thin-shell concrete structures.



SHATTUCK THEATER was the stage for a photographic and native Mexican weaving exhibit. Photographs explained the weaving process.



A SOPRANO attraction of the Focus series was Adele Addison. Her background includes singing the part of Bess in the movie version of Gershwin's "Porgy and Bess."



RHYTHMIC FEET, mellow voices, and bonnie bright colors conspired to lift an enchanted Stars Over Veishea audience back into the Scottish Highlands and the misty, mysterious city of "Brigadoon".

## Veishea

Light hearts and bright spirits penetrated the campus as students poured out of classes at noon Thursday in anticipation of the three-day Veishea festival. Under cloudy skies, campanile chimes rang out introducing Veishea with the opening ceremonies on the steps of Beardshear Hall. Obstinate afternoon winds sent the traditional Veishea Torch toppling into the tuba section of the band, but Governor Norman Erbe marched down to retrieve and light it, officially sending Veishea on its way. The ceremonies climaxed with the crowning of Veishea Queen of Queens Leslie Graham and her attendants, Nancy Starbuck and Mary Ellen Walsh. The opening event was wrapped up beneath the campanile with the tapping of fifteen student women for Mortar Board and eleven student men and two staff members for Cardinal Key.





THE BLACK MORTAR board symbolizes invitation into the highest honorary for women. Roberta Meyer received her cap from Carol Schultz.

VEISHEA QUEEN OF QUEENS Leslie Graham graced the tapping ceremonies after her crowning minutes before. She was attended by Nancy Starbuck and Mary Ellen Walsh.



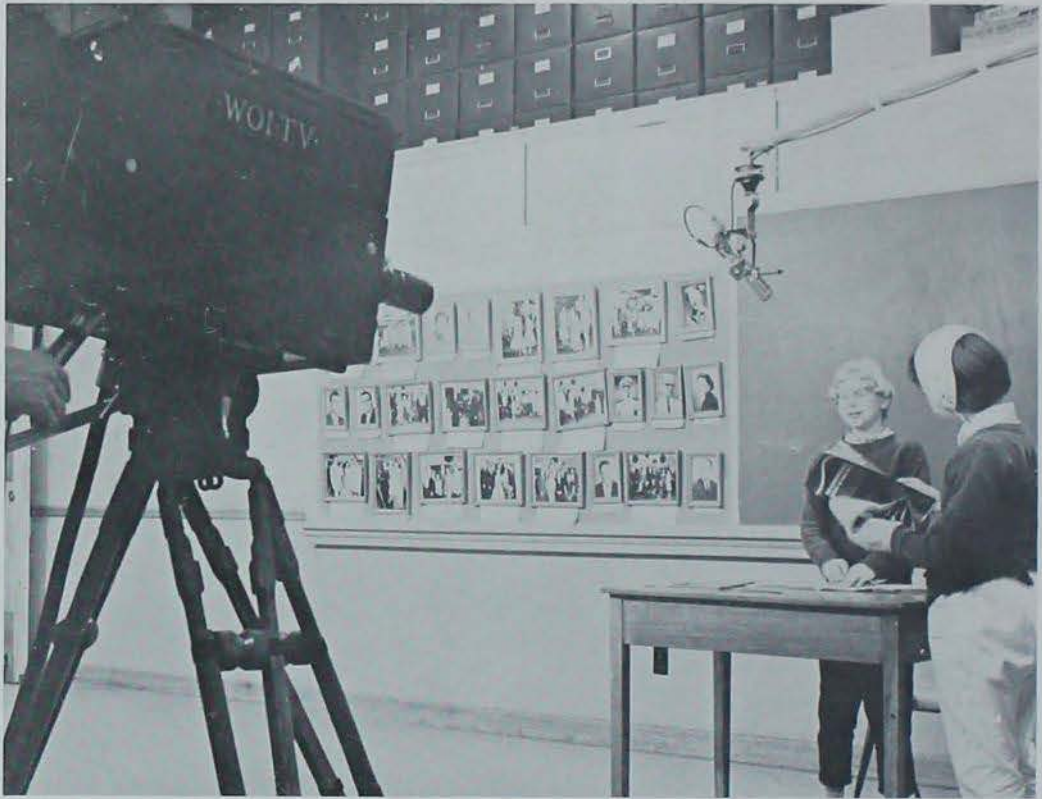

CLOSED CIRCUIT television lines allowed visitors to the telecommuni-  
cative arts open house to watch their own performances. These young  
ladies experienced no stage fright as they pantomimed before cameras.

QUOTING AN UNSUCCESSFUL East Linden Hall canoe team:  
"Whenever you figure you're down and out . . . . .

. . . . . the only way is up!"



*Spectators lined narrow lake shores as canoes splashed past:  
day ended with musical note—Brothers Four, Skylarks, J-Hall 4*



THE BROTHERS FOUR musically entertained Saturday evening in the Armory. The singers have never had any formal training. They don't use any sheet music and make up all their own arrangements.

In the meantime, the hearts of 30 canoe teams were across the street on the shores of Lake LaVerne. They had already paddled a long way to be chosen out of the 350 teams which vied for a place in the "Paddling Past" race finals. Phi Delta Theta took home the championship title with a time of 1:19.2 minutes. Spectators thrilled to a water skiing exhibition which included a challenging jump over an elevated ping pong table. Crowds dissolved and crystallized and clustered and dissolved again at concession stands, the Union fountain, the lake side, and building show-cases throughout the afternoon. Young again met old en route to the Brothers Four concert where the singing stars combined their blue shirts and tennis shoes, guitars, banjos, and bass fiddle to delight fourth balcony fans as well as ring-side seat listeners. The Skylarks and J-Hall-4 tempted rhythmic feet at the Sweatshirt Ball to conclude the musical evening.



ALL WAS NOT HARMONIOUS on the AD-601 navy cargo ship as Wayne Michael and Larry Krummel prepared for action in "Mister Roberts."

*Parade traveled dry route; crowd of 125,000 lined streets, later met 'Mr. Roberts'*

Iowa State was wholeheartedly and proudly on display as about 60 departments dressed in the "Education for Future" open house theme. An international house displaying foreign costumes, foods, and drinks was a successful addition last year. Animal Husbandry won the sweepstakes prize. Sunshine and ominous clouds exchanged their reigning positions over the "Mile of Melodies" parade, but the forty-two floats and twenty-nine bands led by Parade Marshall Ira Schroeder traveled a dry route from the first 'forward march' to the final 'halt-2-3-4.' Many anxious youngsters discovered that father's shoulders or nearby tree limbs were convenient spots from which to overlook the crowd of 125,000 lining the parade route. Sigma Phi Epsilon's "Around the World in 80 Days" float won the sweepstakes trophy. East Linden Hall, Kappa Delta, Beyer House, and Delta Sigma Phi placed first in residence competitions. Pi Beta Phi and Sigma Alpha Epsilon won the residence combination trophy. Iowa State Players provided light entertainment with five performances of the popular stage and screen play, "Mr. Roberts."

SIGMA PHI EPSILON won the parade Sweepstakes with its conception of "Around the World in 80 Days."





A BOUNCY, CAPRICIOUS clown delighted old and young alike as he skipped along the parade route.



"TUXEDO JUNCTION" at the corner of Lincoln Way and Tuxedo Avenue put East Linden Hall in first place in women's residence competition.



THETA'S and Delt's combined work with play as they spent many evenings of fun constructing their MTA car.





A SPOTLIGHTED DANCER added a touch of rhythm and motion to the variety of talents integrated into the space trip theme of the Cyclone Review. Acts revealed what a space traveler might encounter throughout his trip.

A PERT AND PRETTY miss gave the Sig Ep Trio a musical send-off on their proposed trip through space.

For the sports-minded Veishea visitors, Iowa State met various opponents in tennis, baseball and golf. About 1,000 high school students donned their walking shoes and explored the campus educational programs and facilities on Career Day. Cyclone Review underwent a complete change of programming as the numerous performing groups combined their talents in a skit with a "Voyage to Mars" theme. Previously, the show was split up into individual acts. After some 10,000 man-hours of work, a Stars Over Veishea cast transformed the Armory stage into a misty, mysterious village, and nimble-footed dancers set the scenes for the Scottish Highland activity. The music of Les Brown and his "Band of Renown" and a "Bali Hai" theme set the mood for the Veishea dance.



SCOTTISH DANCE and song, bubbling Scottish laughter, and a young American in love with a lass of the lost city in the Highlands added up to . . . "Brigadoon!"

*Open houses, career days, sports events attract visitors;  
Cyclone Review undergoes changes;  
misty 'Brigadoon' result of 10,000 man-hours of work*

"... AND FIND the real joy of my life." Vivacious Hester Fassal delighted an SOV audience with her sparkling voice and personality.





LEARNING BRIDGES the gap of this generation to the next for Dave Hatala and many other students.

*The world of a university . . .  
changing, inconstant, versatile, unfixed  
spinning rapidly on its axis*



IT'S "ONE, TWO . . ."! One, two . . ." as members of a freshmen physical education class warm up with some calisthenics before starting a touch football game.

CATCHING 40 WINKS on central campus between classes becomes a habit for spring fever victims.





A university is an everchanging world — a world demanding difficult adjustments, but a world never forgotten once the steps are strong and steady. The university world never stops rotating, and each day, each month, each season is a stranger to its predecessor. Certain basic elements are almost permanent in this summersaulting world, but they are never stationary. There must always be a system, a code; there must be life to make necessary the system and the code. But neither the animate nor the inanimate figures and objects, the abstract nor the concrete elements will remain indelible. There will always be architectural structures; there will always be human beings. There will always be specific laws; there will always be individual thoughts and emotions. But they are not constant or settled, and the university spins faster on its axis.



DARK FIGURES of the Alpha Company of the NROTC battalion stand perfectly silhouetted against the sky as they proudly pass the inspection of Lt. (j.g.) Allan Schultz.

ANXIOUS, PROUD RELATIVES and friends surround the sea of black caps and tassals which will soon scatter and become individual droplets in their respective places in the world.



Spring means different things to each individual student. The effects of spring are also widely varied. Spring is a burst of energy to certain persons — endless energy, lively, great-to-be-alive energy. Walking is no burden; they choose the long path home, and do not wonder why they walk so briskly but yet are in no hurry to get anywhere. They take up golf; they dance; they picnic; they sing. Their smiles and spoken words radiate their enthusiasm. But, young men and women on the opposite end of the gradient do not share this reaction to the new season. They doze through classes, fall asleep to drowsy music in mid-afternoon, live out the quarter in a peaceful horizontal position. Both of these types of individuals and all the students between these two end-points eventually come together, each wearing the cap and gown of achievement — a group united, soon to be permanently dispersed. Graduation — the end and the beginning, the climax of a story and the unfolding of a new plot, the Z and the A of the alphabet of life.

*Spring nurses both idlers and enthusiasts;  
caps and gowns become a common goal*

IN THE MIDDLE of a busy day students still may pause to introduce themselves to a distinct aspect of Iowa State — a more lowly, but not less beautiful form of life.





A NEW Lancelot and Elaine made Iowa State their home last spring and continued the tradition of gently waking Lake LaVerne at daybreak and gracefully lullabying it to peaceful rest at sunset.



*Academic Editor . . . Barbara Gowan*



**ACADEMIC**

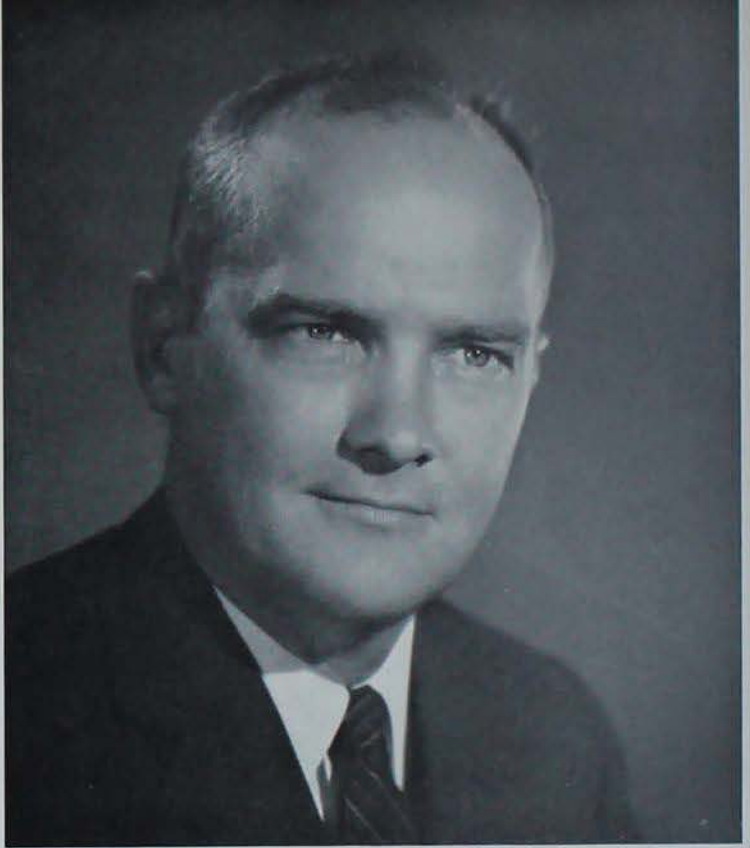

## Governor of Iowa

GOVERNOR Norman Erbe keeps a watchful eye on new developments at Iowa State University as he enters his second year of state leadership.

## State Board of Regents

*Front Row:* Mrs. Joseph Rosenfield, Harry H. Hagemann, Mrs. Robert Valentine, Mrs. Kenneth Evans.  
*Back Row:* Maurice B. Crabbe, Wilbur C. Molison, Stanley E. Redeker, John C. Oberhausen, Arthur W. Noehren.





**President  
James H. Hilton**

EXCELLENCY is President Hilton's motto as he continues to lead Iowa State University's maintenance of its superior academic rating.

### *President Hilton kicks off 'dream center' drive*



CONSIDERING the future "dream cultural center" as they stand on the steps of Beardshear are President James Hilton, C. Y. Stephens, and W. Harold Brenton. These three men lead a drive to accumulate funds for the project.

For nine years Dr. James H. Hilton has presided over Iowa State University; he is nationally recognized as a progressive administrator. Working closely with the Governor and Board of Regents, he continues to guide the expansion of University facilities.

SKETCHED in the plans on the wall is the proposed Iowa State Center. Business Students' Association made the first student organization contribution to President Hilton.



## Director of Student Affairs

Working constantly with the student body is Millard Kratochvil, Director of Student Affairs, who is primarily concerned with the handling of extracurricular activities and the enforcement of University regulations. This duo responsibility requires an up-to-date familiarity with all residences and various student organizations. He also guides student conduct committees in establishing and enforcing rules for student discipline. All extracurricular activities must be registered and approved by his office.



## Director of Admissions and Registrar

Dr. Arthur M. Gowan is the Director of Admissions and Registrar. In this position he supervises undergraduate and graduate admissions and works with the records of the whole University. He handles enrollment problems, registration procedures and works with the general curriculum committees. Dr. Gowan also serves as the secretary of the graduate and general faculties. He confers, too, with students who are having scholastic difficulties.





## Vice-President for Research

John Page, the Vice-President for Research and Dean of the Graduate School, coordinates, through the deans and directors, the research program of the University (other than that of the Ames Laboratory of the Atomic Energy Commission and other established research experiment stations). As executive officer of the graduate faculty and chairman of the graduate committee, he helps to formulate rules governing admissions, registration and classification of graduate students, and requirements for advanced degrees.

## Vice-President of Academic Affairs

Not only is Dr. W. Robert Parks concerned with the methods of instruction, changes in curricula, off-campus courses and possible new learning programs, but he also takes special interest in Iowa State's keeping abreast of the latest developments in teaching methods and course changes. The off-campus courses with which he is concerned provide a means for educating many people who are unable to attend classes at the University itself.



## Vice-President of Business and Finance

Boyne Platt supervises all business and physical operations of the University. He handles all monetary aid and grants to the school, and he guides the distribution and budgeting of financial aid approved by the state legislature. Vice-President Platt works closely with other administrative personnel in coordinating the funds for expansion projects of the University and in providing for repairs and improvements in the existing physical facilities.



# COLLEGE OF AGRICULTURE

The increasing complexity of modern agricultural enterprise provides a great demand for the highly trained graduates of the College of Agriculture. Men and women in agriculture at Iowa State are thoroughly versed in the latest scientific theory of the field and become specialists in one or more of the eighteen separate departments of the College. In addition to the regular four-year programs of study, a two-year course of study is offered leading to a certificate in technical agriculture. Students of exceptional ability who wish to do independent study may participate in the College of Agriculture's honor study program. The official voice of the college is the Iowa Agriculturist, a monthly magazine published by students under the supervision of the technical journalism department.

DIFFERENT BREEDS of horses and ponies are judged by animal husbandry students in courses which also involve selecting, feeding, managing, and marketing.





HOURS OF GROOMING and planning, time well spent as Jim Gute prepared his exhibit for Little International.



**GUIDING** the largest College of Agriculture in the country is Dean Floyd Andre, who recently has seen many new developments in his field.

The student who comes to Iowa State to study agriculture is faced with a decision immediately. Will he specialize in agricultural business, education, engineering, or journalism? Perhaps he prefers agronomy, animal husbandry, dairy husbandry, or entomology to farm operations, fish and wildlife management, food technology, or forestry. If he still can't make up his mind, he can consider horticulture, industrial education, landscape architecture, plant pathology, poultry husbandry, or rural sociology. Because it would be physically impossible for any one person to become a specialist in all these fields, the Center for Agricultural and Economic Adjustment has been created at Iowa State to provide a means for combining the talents of all people in agriculture.

## *Agriculture graduates enter wide variety of occupations*

### **Department Heads**

*Front Row:* Fox (economics), Mahlstedt (horticulture), Bragonier (botany), Hamilton (zoology and entomology), Allen (biochemistry and biophysics). *Back Row:* Nielson (dairy and food industry), Schwartz (journalism), Stollenberg (forestry), Fitzsimmons (landscape architecture), Porter (dairy husbandry), Bryan (vocational education).





MEASURING the density of campus forests to determine the tree's value as commercial lumber is one of the practical problems which forestry students learn to solve.

FORECASTING and weather maps attract the interest of agricultural meteorology classes. Instructor R. H. Shaw maps the conditions over the Great Plains.





NATIONAL SCIENCE Foundation undergraduate research participants Jan Spelman, Wayne Franzen, and John Felderman shoot gas at sonic velocity to study thermodynamic propulsion of gases before and after shock waves.

## COLLEGE OF ENGINEERING

Organized in 1896, the College of Engineering has increased its major offerings from four departments to fourteen plus the Technical Institute programs established in 1960. In addition to its regular instructional work, the college is also active in research. Most of the College of Engineering's research activities are carried on in the Engineering Experiment Station. The college also carries on joint research with the College of Veterinary Medicine in the field of biomedical electronics and with the College of Sciences and Humanities.

Two new curricula were added to the Engineering College this year, engineering science and engineering operations. Physical facilities have been expanded with the increased capacity of the Cyclone computer. Curricula in engineering are divided into two phases. The basic program includes subjects fundamental to all branches of engineering: chemistry, physics, mathematics, engineering graphics, and English. The professional phase includes intensive study in one's major and a variety of supporting work in mathematics, basic sciences, and humanities.



INSTRUCTOR PAUL BOND briefs students on how to carry out an experiment in oscilloscope measurement correctly.

WEST OF THE MISSISSIPPI, Iowa State University's school of engineering is the largest college of its kind. Dean George Town assumes responsibility for its direction.



SURVEYING CENTRAL campus proves to be a pleasant task for Jim Blatt who takes in some sun while he works.



TO SIMULATE a stability change of a missile is the goal of these aerospace engineering students who are setting up an analog computation program.

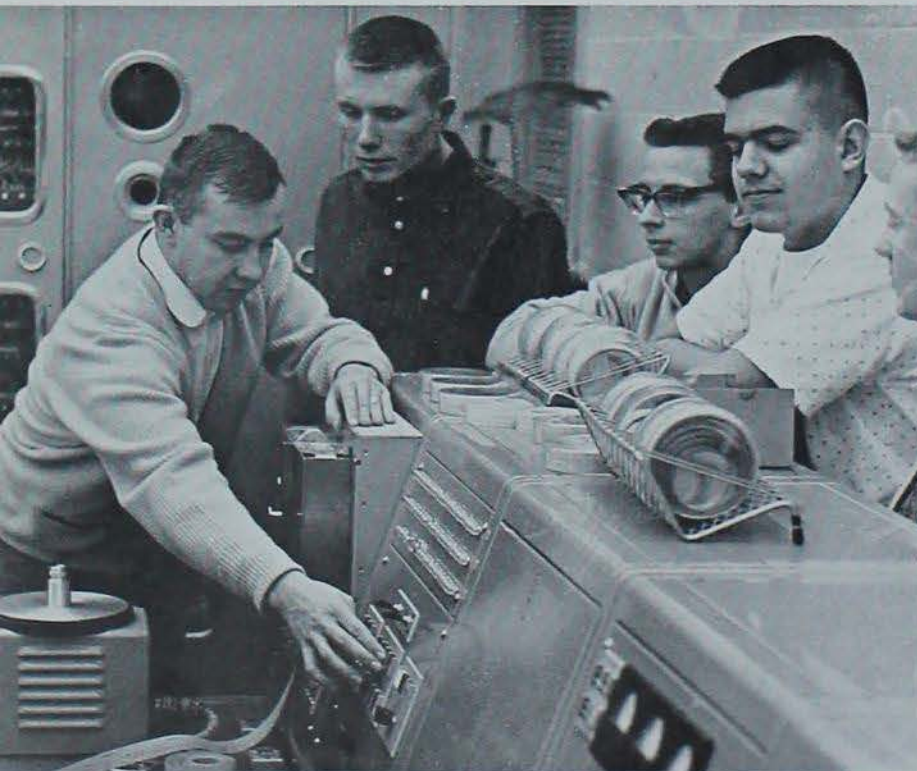

THE CYCLONE computer in operation fascinates industrial engineering students taking a new introductory course in the programming of digital computers.



## *Engineering develops objective, analytical way of thinking*

The major goal of engineering education is to develop an objective and analytical way of thinking. It is in this college that the engineers of tomorrow are trained to face the complex problems which must be solved if scientific progress is to continue. Engineering graduates are employed by industries which involve technological work, in government service, and in a number of business fields. Graduates of the College of Engineering are very much in demand and are often employed by organizations which offer rapid advancement to positions of high responsibility. In all the states, certification as a professional engineer is a prerequisite to obtaining many types of positions. The college offers cooperative programs in some of its curricula in which students may gain practical experience in engineering.



DEPARTMENT HEADS—*Front Row:* Black (mechanical), Wilder (ceramic), Ohlsen (engineering mechanics); *Second Row:* Lagerstrom (assistant dean), Bost (electrical), Young (representing nuclear); *Third Row:* Coover (dean emeritus), Anderson (aerospace), Boylan (associate director, Engineering Experiment Station), Rising (graphics), Wolf (architectural); *Fourth Row:* Veline (classification), Walkup (industrial), Burnet (chemistry); *Back Row:* Hilliard (personnel), Beresford (agricultural), Ekberg (civil).

JOE CUNNING, chemical engineering instructor, reaches high to explain the operation of this fractional distillation tower.



# COLLEGE OF HOME ECONOMICS



CAMPING SKILLS include making bed rolls. These physical education majors practice rolling their own in camping methods class.

GUIDING both faculty and students, Dean Helen LeBaron continues her leadership in pioneering developments of the college.



The home economics curricula educates its students to become well-rounded family members, citizens, and professional workers. Graduates of the Home Economics College have earned a well-deserved reputation across the nation and many honors in a wide variety of fields. A graduate of this college is well equipped to be both a homemaker and a career woman. During her freshman year a home economics student takes courses both in fields of home economics and in the liberal arts. When she becomes a sophomore, she may decide on a major field of study and then concentrate her work on this and her elective fields. Majors are offered in applied art, child development, food and nutrition, education, journalism, home economics and related science, home management, physical education for women, and textiles and clothing. All students in the College of Home Economics may participate in the activities of the eight departmental clubs. Students of exceptional scholastic ability may qualify to participate in the college's honors program. A student must have a cumulative average of 3.5 or above at the end of two or more quarters to be eligible for this program. These students carry on independent research and individualized study.



SIX WEEKS of living in the home management houses gives prospective homemakers a chance to prepare and enjoy their own cooking, to plan and adhere to a budget, and to schedule and execute household responsibilities.



VEISHEA open house gave applied art students a chance to demonstrate the skills they developed in life drawing class.



PHYLLIS PREUSCH and Mary Ellen Muckenhirn cooperate to make this custard a success in an experimental foods laboratory.



## *Home Economics College trains both homemakers and career women in a wide variety of fields*

Through a cooperative program with Morningside College in Sioux City a student may study at Morningside for two years and then transfer to Iowa State without the usual formalities to complete her final two years of education. Another branch of the recruitment program, the recruitment committee, promotes an interest in the Iowa State home economics school through off-campus programs, and by inviting prospective students to spend a weekend in becoming acquainted with the campus. Committee members visit high schools throughout the Middle West. In this project and in others, the students and faculty work together to promote the rapid progress.



IN PREPARATION for the daily luncheon served by the Institution Management 380 class, Beth Allen fills the milk glass.



AS PART of her work in child development, Nancy Hailey took her turn assisting with the nursery school.

*Front Row:* McKinley (institution management), Hawkes (child development), Rosenfeld (extension), Buchanan (placement), Scruggs (education), Garfield (applied art), Beveridge (household equipment). *Second Row:* Fattinson (assistant dean), LeBaron (dean), Liston (home management), Eppright (research assistant dean), Forker (physical education), Brewer (food and nutrition).

## Department Heads





IN A PLANT ecology lab, Dr. John Aikman demonstrates a thermograph, a device for automatic temperature recording.



DR. PERCY CARR and two of his physics students search the skies as they wait to record the orbit of an approaching satellite.

## COLLEGE OF SCIENCES AND HUMANITIES

The College of Sciences and Humanities conducts instruction which enables its students to meet the demands of the modern complex world. This college's instruction supports the curricula of all colleges in the University. The College of Sciences and Humanities provides programs leading to the Master's and Doctor of Philosophy degrees in a number of widespread fields. Research programs are carried out through the Industrial Science Research Institute. The college also offers basic and reserve training for the armed forces. An increase in the number of students in humanities has shown the need for expansion of the physical facilities of this college. An addition to the library has recently been completed; a new classroom building and a new men's gymnasium will soon be ready.

ACTING DEAN of the Sciences and Humanities College, Dr. John Hinrichsen, supervises the workings of the expanding college.





DR. WILLIAM THOMPSON lectures on highway costs in conjunction with his transportation principles class.



## Department Heads

*Front Row:* Vinograd (mathematics), Walker (English and speech), Hinrichsen (acting dean), Layton (psychology), Matterson (history, government, and philosophy). *Second Row:* Lorch, Hussey (geology), Kenkel (sociology), Underhill (speech), Bortle (assistant dean). *Third Row:* Hart (music), North (telecommunicative arts), Quinn (air science), Tauber (zoology), Ebel (military science), Allen (biochemistry and biophysics), Orr (library), Karl Fox (economics and sociology), Bancroft (statistics), Hamilton (zoology and entomology).

SEA FOSSILS are the objects of Bob Stensland's and Ken Russell's study during this geology lab period.





## *College of Sciences and Humanities educates students to live in a modern, complex world*

Students with excellent scholastic records in the College of Sciences and Humanities, as in most other colleges, may participate in special honors programs which promote individual, independent study. Lampos, a local science honorary, provides recognition for those students who are outstanding in their academic fields and in activities. The program of study for sciences and humanities students gives them a broad, liberal education in seven different areas while also allowing the students to do a large amount of specializing in their major and minor fields. A student in this college must complete basic requirements in the following seven fields: English; mathematics; the physical sciences; the natural sciences; the social sciences; history, literature, philosophy; and modern languages.

ARCHERY IS one of the many courses offered by the men's physical education department—a part of the Sciences and Humanities College.



# COLLEGE OF VETERINARY MEDICINE

The College of Veterinary Medicine is the oldest school of veterinary medicine in the country; it was established in 1879. It includes the departments of anatomy, hygiene, medicine and surgery, obstetrics and radiology, pathology, and physiology and pharmacology. In addition to these departments, there are the Veterinary Medical Research Institute, the Iowa Veterinary Medical Diagnostic Laboratory, and hospital and ambulatory clinics. The location of Iowa State University in the center of the nation's richest farming area provides the student in veterinary medicine with an opportunity to gain much practical experience and to observe the established veterinarian. A veterinary student may seek a career in research, in general practice, or with governmental agencies. Two years of pre-professional training, followed by four years of study in the College of Veterinary Medicine, are required of these students.

LARRY O'CONNOR and Bruce Baxter investigate an inflammatory condition of bovine intestines and stomach.



THE OLDEST SCHOOL of veterinary medicine in the country is headed by Dr. I. A. Merchant, who directs its operations.



## Department Heads

*Front Row:* Bennett (supervisor diagnostic laboratory), Ramsey (pathology), Emmerson (obstetrics and radiology), Hofstad (professor in charge at research institute), *Back Row:* Getty (anatomy), Pritchard (associate director of research), Kingrey (medicine and surgery and director of clinic), Packer (hygiene), Swenson (physiology and pharmacology).

THIS CLASS in comparative mammalian physiology watches intently as the electrocardiogram of this dog is recorded.

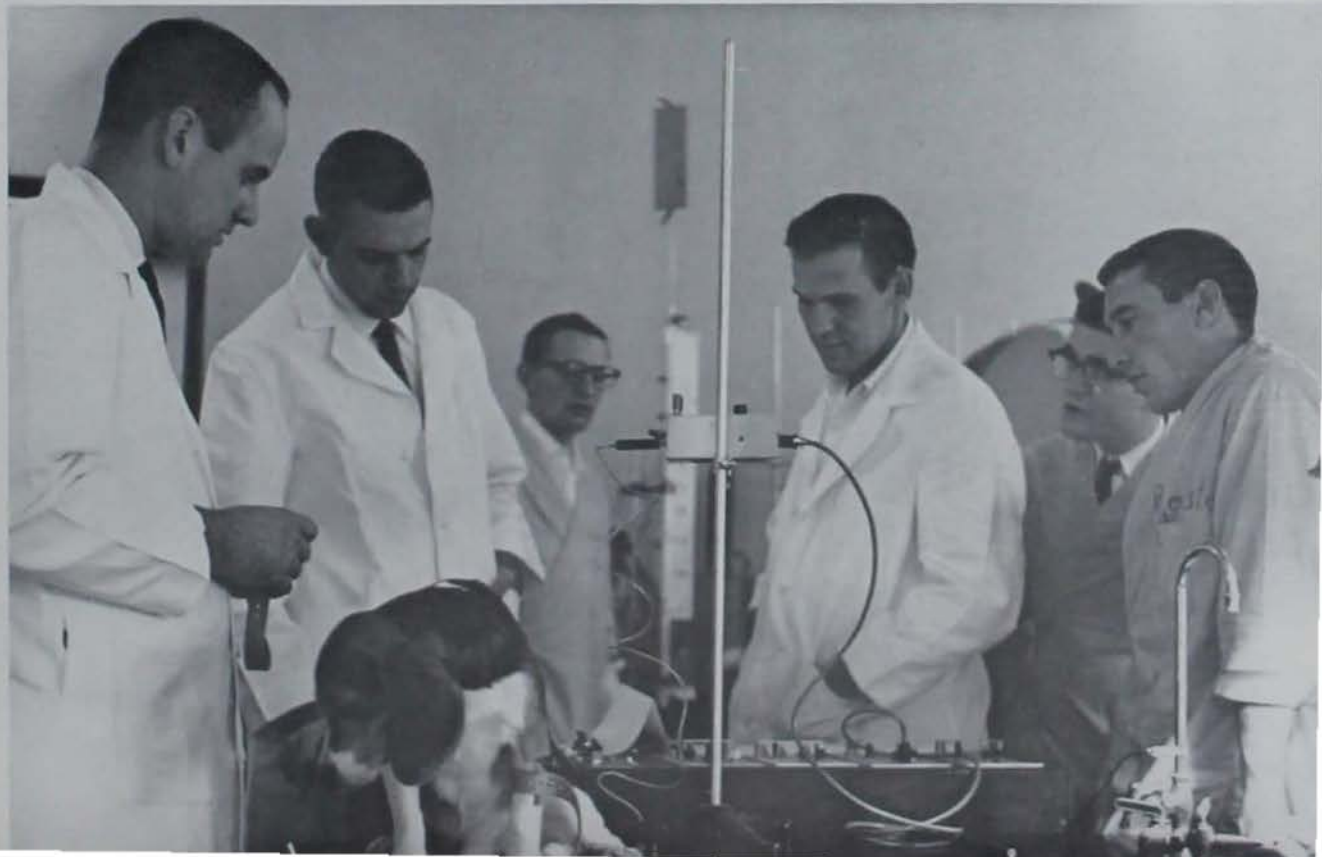



MAN MUST at times subdue animal for its own good; medication was necessary for this horse to rid it of a low-level disease.

*Veterinary medicine offers opportunities to gain practical experience through laboratory and field work*

A new biomedical electronics building which houses combined facilities of the Engineering and Veterinary Medicine Colleges will aid in accelerating research in the field of medical electronics, which is one aspect of physiology. This building is located east of the science building. Diseases communicable both to man and to animals are studied by faculty and students in this college; there is also a project through which Iowa State University and the State University of Iowa cooperate in the study of public health. The College of Veterinary Medicine will certainly benefit greatly from association with the new Animal Disease Laboratory located near Ames. A two-way radio system between the college and farms surrounding Ames allows veterinarians to perform their duties very efficiently and has saved the lives of many animals; this service is offered by the field-clinic personnel. The students in this college are a very closely-knit group. They must work together often, and their hours are long and hard, yet a degree in Veterinary Medicine is a much sought goal, well worth the effort.

WHILE the metabolic rate of this rat is being measured, the student observes the rat's reaction to the whole process.



COPING with obstetrical problems is taught by using this birth simulating machine observed by Dean Duitscher and John Flint.

## GRADUATE COLLEGE

During the past year nearly 1,500 students were enrolled in the Graduate College of Iowa State University. This figure represents approximately one seventh of the total enrollment. This is a fourteen percent increase over last year and is twice the national average of seven percent. There are many students from abroad pursuing graduate study on our campus; they represent over forty different countries. Because of tremendous technological advances and the increasing complexities of modern life, formal education beyond the baccalaureate degree has become almost imperative in many fields of endeavor. While enrolled in the Graduate College, many students hold either teaching or research assistantships.



OPERATING this coincidence beta-ray spectrometer is Guy Schupp who is investigating properties of radioactive nuclei.

ENTHRALLED, these youngsters soak up the story Miss Debu is reading to them. Miss Debu is an assistant in the child development laboratory.





HEAD of the Graduate College, Dean John Page, surveys the growing list of graduate students.



WHILE examining this corn stalk, Merle Hillson injects the plant with some radioactive material as a tracer.

IN THEIR STUDY of inland waters, Richard Stroymeyer and Dee Keeton analyze a water sample to determine suitability for aquatic life.



DICK KRIENS, graduate student in organic chemistry, does research with this complex distillation apparatus.





## *Graduate College grows with rapidity unmatched by other schools*

Opportunities for graduate study are available in fifty-one general areas. To be eligible for admission to the Graduate College, a student must have been in the upper one-half of his undergraduate class. Graduate students are expected to maintain a 'B' average. With today's highly specialized division of labor, one must be not only creative in making contributions to knowledge, but possess a talent for its practical application in our dynamic and ever-changing world.

THE STATISTICS graduate student progresses from the use of small calculators to the programming of scientific research problems on high-speed computers.



## RESEARCH

Iowa State University operates six different research agencies, each of which has made major contributions in basic and applied research. These agencies are the following: Agricultural Experiment Station, Engineering Experiment Station, the Institute for Atomic Research, the Industrial Science Research Institute, the Statistical Laboratory, and the Veterinary Medical Research Institute. Also the National Animal Disease Laboratory, which carries on research with highly communicable diseases, has recently been built near Ames. It will cooperate closely with the College of Veterinary Medicine.

PRESIDENT HILTON, U.S. Secretary of Agriculture, Orville A. Freeman, and Governor Norman A. Erbe assisted in the dedication of the National Animal Disease Laboratory. Secretary Freeman spoke to the symposium of scientists gathered in Ames for the occasion.





ENTHUSIASM proved contagious as the public caught the spirit of research displayed at the Atomic Energy Commission open house.



X-RAY DIFFRACTION machines are used by soil researchist, Dr. Handy, to identify minerals and to study crystal structures.

ELECTRIC SHOCKS are conditioning this rat as Dr. George Karas collects data to add to knowledge concerning avoidance-learning techniques.

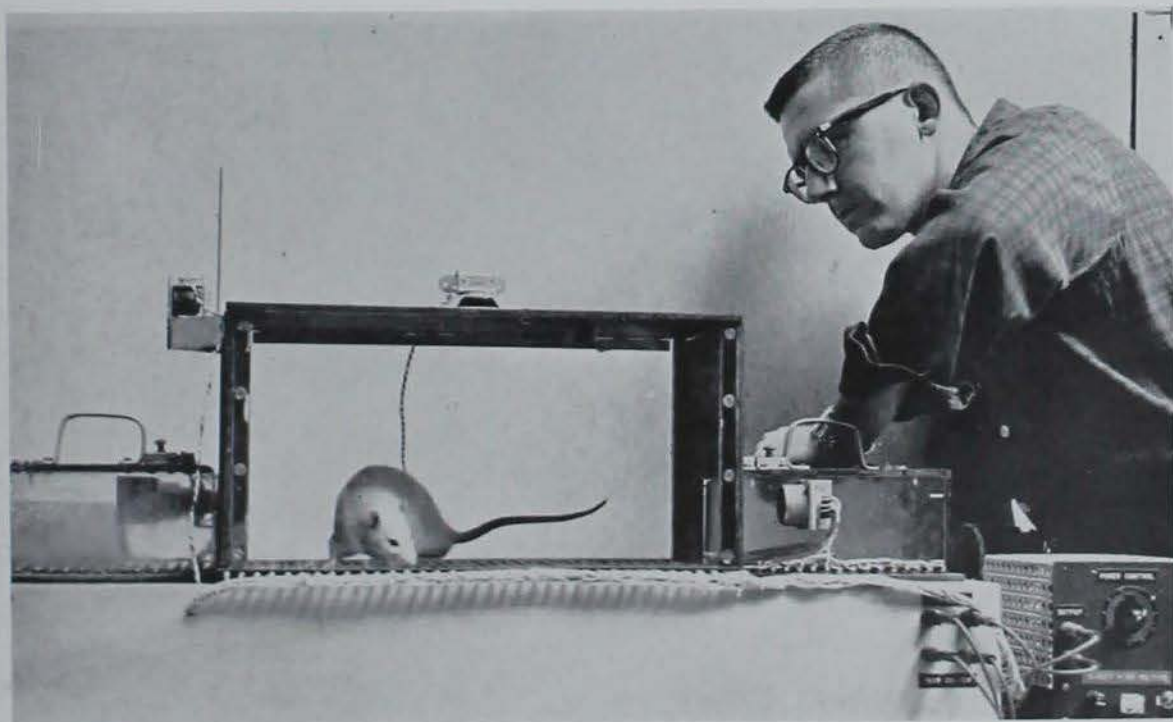

# Extension

Extension services provide the media through which the results and benefits of research are made available to all interested people. The cooperative extension service in agriculture and home economics helps people who are interested in learning new ways to improve their lives. Financial support for extension work in agriculture and home economics comes from state, federal, and county appropriations. The Iowa Engineering Extension Service was established at Iowa State University in 1914 to serve the people of the state along engineering and industrial lines and is coordinated with resident instruction and engineering research. The Engineering Extension Service offers refresher courses and industrial training programs; these short courses, visual aids programs, and lectures are all given by qualified instructors under the direction of Marvin Anderson in the Agricultural and Home Economics Extension Service and R. E. Patterson in the Engineering Extension Service.

**CONTROLLING A** fire purposely set for the occasion teaches firemen the necessary control methods. The Engineering Extension Service conducted the short course.





A WEEKLY RADIO program gives Avis Lettow, extension agent in Kossuth County, the means to bring helpful services to a vast audience of homemakers.

*Benefits of research are available  
through extension services*

INCLUDED in the extension worker's more pleasant duties is the planning and supervising of 4-H parties and weekend retreats.





*Activities Editor . . . Willa Bannister*



# ACTIVITIES



## HONORARIES

# Cardinal Key

Senior Honor Society of Cardinal Key is a local, all-college, senior men's honorary whose membership is composed of men who have been outstanding leaders of college life at Iowa State University. Cardinal Key's purpose is to serve as a unifying body of undergraduate leaders and to foster and promote the cardinal virtues, leadership, service, character, and scholarship among students. Men's Leadership Day, a highlight of spring quarter, recognizes outstanding junior and senior men. A morning convocation open to all men features a nationally known speaker. In the evening a dinner is held to honor the seventy-five to ninety junior and senior men who have best displayed the cardinal virtues. One of the projects carried out by Cardinal Key is the sale of graduation announcements to the graduating seniors.

RICHARD GIMER



DAVID GROTH



VICTOR KLOPFENSTEIN



ARLO MINDEN



WILLIS BYWATER



RONALD HOPPEL



ROLLAND JACOBS





BURNELL KINGERY



IRA SCHROEDER



ART ROBERTS



NEITHER the chill nor the grey mist of Veishea make any difference to Rolly Jacobs as he is tapped for Cardinal Key.

MARLYN JORGENSEN



CARROL REBER



HARRY SULLIVAN



DAVID VOLTMER





AS IS the custom, the past president of Mortar Board taps the newly chosen president; Sally Blanchard is doubly surprised.

Veishea tapping ceremony this year, as every year since 1925, was an outstanding event in the college lives of fifteen deserving women. These women were the new members of Mortar Board, highest women's honorary at Iowa State. They learned of their selection at this time when the previous year's members selected them from the crowd at the tapping ceremony. Members chose the new initiates on the basis of their scholarship, leadership, and services which they had performed for the university. Since members are selected from all colleges, Mortar Board is a unifying force among the various colleges and departments. It thus promotes co-operation between the societies and advances the spirit of service and fellowship among university women. Most university women first learn of Mortar Board at the Candle-light Induction service which Mortar Board holds as a welcome for freshmen women.

## Mortar Board

*Front Row:* Meyer, Deitchler, Johnson, Jacobs, Nolin, Lucas, Davis. *Second Row:* Read, Muckenhirn, Davison, Gramer, Blanchard, Davidson, Anderson.



## Faculty Members

Carl E. Ekberg, Jr.

William Robert Parks

## Undergraduate Members

Ronald Elwood Adamson  
Donald E. Anker  
Larry Joseph Auge  
Varel G. Bailey  
Luann Kay Basart  
John Philip Basart  
Sally Frances Blanchard  
John Cornelius Bode  
Samuel Philip Bowen  
James Reid Boyle  
Velda Brickler  
Beatrice Aldine Burns  
Michael Robert Chase  
Stanley Browning Collins  
Jeanette Ann Gramer  
Mark Johannes Damberg  
Lois Ann Davidson  
Rachel Ann Davis  
Jean Ann Davison  
Charles David DeBoer  
Karen R. Deitchler  
Dennis James Duvon  
Audrey I. Dutton  
Kenneth James Dykstra  
Virgil Bruce Elings  
Margaret Lee Evans  
June Elaine Eyerly  
Elmer John Felderman  
Charles H. Fleming  
Judith Gwyn Franck  
Wayne E. Franzen  
Elizabeth A. Gill  
Roger Melvin Goetz  
Ronald B. Golf  
Sharon Lee Harmsen

Robert Allison Harris  
David Arthur Harville  
John Michael Hayes  
Gary H. Heichel  
Zoe Ekyuist Heinmiller  
Arthur Douglas Herrmann  
Ronald John Hethershaw  
Terry Bennett Hildreth  
Garlyn Leigh Hill  
Susann Raynor Hill  
Vernon H. Hill  
Craig D. Hollowell  
John Honett Hoper  
Larry B. Houser  
Richard Ewers Horton  
Janice LaVonne Johannsen  
Leon C. Johnson  
Garland Eugene Kellogg  
Robert R. Kinsey  
Doanld Fred Klebe  
Gerald Marvin Lage  
Michael A. Langelough  
Allan T. Leffler II  
Joan Urban Loeb  
Mildred Kay Lucas  
James Michael McDonald  
Marcia Lou Martens  
Ove H. Matsson  
Max J. Miller  
Arlo James Minden  
Marjory Marvin Mortvedt  
Mary Ellen Muckenhirn  
Lance J. Murrell  
Alyin Dean Netten  
Helen Hetzel Newton

## Phi Kappa Phi



Phi Kappa Phi is a national organization which exists for the dual purpose of honoring high scholastic achievement and encouraging those students who are capable of superior scholarship in all areas of academic endeavor. Thus, students in colleges of liberal arts, technology, and the various sciences and professions all stand on an equal footing for election. Each year the Iowa State University chapter elects the upper one-sixteenth of the graduating seniors, the upper one-tenth of the eligible graduate students, one alumnus, and several faculty members who have made outstanding contributions to scholarship.

Larry L. Northup  
Vilnis Ozols  
Barry Lee Parks  
John J. Ptacek  
Roger James Radloff  
Mary Patricia Read  
Gary D. Rector  
Beverly Jean Reschly  
Martha Jane Risser  
Duane F. Rost  
Ronald V. Rydberg  
Sandra Wiggins Short

Norma Groves Soden  
Jon Woodward Spelman  
Fred B. Stifel  
Joseph T. Sullivan  
Dean H. Swanson  
Janis Bennington VanBuren  
Ann C. Walby  
Richard Rodney Wear  
Sally Jean Weatherford  
Martin Frederick Weiss  
Richard Carl White  
Kathie Joan Yeutter

## Graduate Members

Curtis E. Askelson  
Frederick E. Bittl  
Robert James Cash  
Dick L. Doonier  
Charles W. Gibley, Jr.  
William J. Hemmerle  
Klaus Hinkelmann  
Robert P. Hirschmann  
Akihiko Ito  
W. John Johnson  
William Phillip Lampman  
Howard Wilson Lambert  
Jane Mathilde Leibholz  
Francis J. McGrath  
Harry Madramootoo  
William H. Meyer  
John H. Morfeson  
Tsutomu Nakatsugawa

Arden O. Pulley  
N. S. Randhawa  
Ward Robert Richter  
G. William Roach  
Thomas Ray Rogge  
William Edward Saupe  
Robert Louis Schafer  
Franz Peter Schauer  
Jati Kumar Sengupta  
Benjamin T. Sims  
Keith James Smith  
Joan Leigh Thomson  
Dennis Keith Thovson  
Richard Lee Vanderlip  
Evelyn Joyce Weber  
Paul F. Wernimont  
James Raymond Wilcox

INDIVIDUAL letters were the forms in which invitations to membership in Phi Kappa Phi came to the chosen few.





Front Row: Ham, Ernst, Hayes, Mikkelsen. Back Row: Wirth, Willeke, Ebbers, Krumpel.

## Chessmen

All houses in the Men's Residence Association may submit applications for their outstanding junior and senior men for Chessmen, MRA honorary. A committee composed of the previous year's members then selects members from these applicants on the basis of their character, scholarship, and their leadership in and service to the MRA and the university. Only one per cent of the juniors and seniors in the MRA can be selected, and not more than half those selected can be seniors. Although the names of the new members aren't revealed until they are tapped at the spring MRA dance, hints are released prior to this in the form of notices placed on the bulletin boards of some of the houses stating that one of their men has been selected. Since Chessmen is an honorary organization it confines its activities to the publication of an alumni news letter and the maintenance of a picture board in the MRA office.

OFFICERS Morris Mikkelsen, John Hayes, and Dave Wirth display the organization lances and the pawns worn at tappings and at initiations.



# Tomahawk

A student passing the steps of Beardshear one day during winter quarter may have wondered what the students with the Indian feathers were doing. These were the newest members of Tomahawk going through one of the traditional rituals of pledging week. Tomahawk is a national honorary for independent sophomores. Sophomores with a grade-point of 2.25 or above are invited to join and are elected by the active members on the basis of activities, grade-point, and attitude. To be elected to the honorary a student must receive a two-thirds vote of the active members. Besides conducting a baby sitting service, members of Tomahawk also usher at university functions, and in general contribute their loyalty, service, and cooperation to Iowa State.



DIANE BAKER and Duane Rost, both members of the Iowa State Tomahawk chapter see that Russ Marshall, a guest from Monmouth, gets properly oriented.

*Front Row: Baker, Parks, Ackerman (v.p.), Franck, Johnson, Swanson. Second Row: Stewart (sec.), Glover, Barclay, Wilson, Coulter. Third Row: Schnicker, Chapin, Goering, Schwelhart, Sharr. Fourth Row: Smalley (pres.), Hammar, Hoy, Nollen (treas.), Wilson. Back Row: Rice, Johnson, Lemon, Palmer, Bopp, Christiansen.*



## Lamos

Lamos is ISU's Science College honorary. It is a local honorary organized in 1953 which recognizes outstanding men and women in the College of Science and Humanities. Lamos has eight active members who are seniors, and these active members select four to eight new junior and senior members each year. New members must be in the upper one-fourth of their junior or senior classes, must have shown outstanding leadership ability, scholarship, and character, and must have contributed service to the College. The President was Sam Bowen; vice president, Ann Davidson; and secretary-treasurer, Mary Pat Read. The Faculty adviser was Professor E. W. Peterson, of the Government Department.



CURRENT MEMBERS discuss the Lamos emblem which was hung on new members for their week of pledgship.

*Front Row:* Harding, Read (sec.-treas.), Jacobs, Davison (v.p.). *Second Row:* Peterson (adv.), Groth, Bowen (pres.), Hansen. *Not pictured:* Hayes, Kennamon, Short.





*Front Row:* Lahti, Pfister (treas.), Moran (pres.), Godbersen, Holtz, Gibb. *Second Row:* Deppe, Shadle (adv.), Pease, Hollander, Brocopp, Middleton, Klesey, Hird. *Third Row:* Puffett, Kleven, Fleming, Kemp, Golviet, Irons, Giddings. *Fourth Row:* Kadek, Carstensen, Hinmon, Pierce, Howard, Glenn, Thorburn, Findlow. *Back Row:* Smith, Taylor, Lembke (v.p.), Millang, Jenkins, Robinson, Vardaman (sec.).

ENGAGING in discussion of the chapter's trip to the regional convention in Minneapolis are the advisor, officers and regional director of Alpha Kappa Psi.



## Alpha Kappa Psi

The Delta Omega chapter of Alpha Kappa Psi, ISU's professional business fraternity, had forty-two members this year. Membership is open to all male industrial administration students who have a 2.00 grade average and who are recommended by faculty and student members. Twenty members attended the regional convention in Chicago and remained three days for a field trip. At the spring industrial administration banquet, President James H. Hilton and Lloyd Bock, prominent C.P.A., were made honorary members. The Alpha Kappa Psi scholarship key was presented to Chris Durmond for the highest scholarship in industrial administration. Members also attended the district convention at Drake University and ushered for the Jesse Owens Convocation during Religion in Life Week. The spring pledge class built a departmental bulletin board.



ALPHA CHI SIGMA - *Front Row:* Sime, Cramer, Wunderlich (sec.), Young (pres.), Cook, Goetz (recorder), Harris; *Back Row:* Allen (v.p.), McGinnis, Cash, Dana, Johnston, Randall (treas.), Caruthers.

## Alpha Chi Sigma

Promotion of safety precautions and safe techniques in chemistry laboratories was the chief project this year of Alpha Chi Sigma, professional organization for chemists and chemical engineers. This was done through distribution of posters advocating safety practices and through public meetings at which safety measures were discussed.

## Alpha Lambda Delta

This year thirty freshmen women accepted invitations to pledge Alpha Lambda Delta, which is an honorary for women who have a 3.5 gradepoint average for the first two quarters of their freshman year. A tea was held winter quarter by the members to honor and encourage freshman women who had received this gradepoint fall quarter.

ALPHA LAMBDA DELTA - *Front Row:* Pappas, Kramer, Gettys, Pullen, Meredith, Younggreen. *Second Row:* Wall, Churchill (pres.), Edwards (v.p.), J. Miller, Benson, McKim, Hamann. *Third Row:* Russell, White, Reynolds, Bossert, Buchwald, Christensen. *Back Row:* Donnewitz, M. Miller, Rubino, Robinson, Drabosh, Green, Rowley.







ALPHA ZETA—*Front Row:* Brandt, Klein, Briggs, Bowden, Ptacek (tensor), Vasko. *Second Row:* Bicknese, Hodson, White (chronicler), Debie, Baughman, Miller, Walter. *Third Row:* Fee, Selley, Dillman, Aldrich, Ebbers, Bailey (scribe), Kramer.

## Alpha Zeta

The Tall Corn Award was presented to Dr. F. K. Ramsey of Veterinary Medicine at the spring banquet of Alpha Zeta. Another annual event sponsored by the agricultural honorary was the "Voice of Agriculture Experience" program in which agricultural students had a chance to receive outside opinions on the various fields of agriculture.

## Delta Phi Delta

A Christmas bazaar at which members sold various art objects which they had made was one of the projects of Delta Phi Delta, a national art honorary. Another project was an exchange of art work with students at Drake for a joint exhibit. Junior and senior art majors with a 2.5 all-college gradepoint and a 3.0 in art are eligible for membership.

DELTA PHI DELTA—*Front Row:* Held (adv.), Testrum (treas.), Nolan, Bachman, Sears. *Back Row:* Marshall, Musykens (v.p.), Clay (pres.), Wilkins, Ellingson, Page (sec.).





ETA KAPPA NU — *Front Row:* Bardasarian, Klebe (pres.), Duyen, Bremer, Swift, Pederson, Hadonoulos, Goff. *Second Row:* Horton, Nelson, Rost, Rector (corr. sec.), Damborg, Balm, Hoper (treas.), Bergland (rec. sec.), Hill.

## Eta Kappa Nu

Each year an outstanding sophomore in electrical engineering is honored at the Eta Kappa Nu banquet. Dr. Lagerstrom, the organization's advisor, brought honors to the group by being a member of the national advisory board for the eighty-two chapters of Eta Kappa Nu throughout the United States.

## Gamma Epsilon Sigma

A student wearing a large cardboard replica of the Gamma Epsilon Sigma pin discloses the fact to the campus that he is a new initiate of the industrial engineering honorary. One of the newest traditions put into effect by the honorary is giving an award to the freshman member with the highest grade point.

GAMMA EPSILON SIGMA — *Front Row:* Mitchell, Carlson (treas.), Theophilus (pres.), McRoberts (adv.). *Second Row:* Spiess, Sorensen (sec.), Hilburn, Burchfield.





GAMMA GAMMA — *Front Row:* Read, Cramer, Davison. *Back Row:* Hansen, Jester, Gimer, Roberts.

## Gamma Gamma

Fewer than one percent of the undergraduate fraternity and sorority population are selected each year to become members of Gamma Gamma, the Greek honorary which recognizes outstanding contributions to the campus. Selections to the organization are made on the basis of scholarship and character as well as service to individual chapters, to the Greek system, and to the university community.

## Omicron Nu

Promotion of scholarship, leadership, and research in home economics are the purposes of Omicron Nu, the home economics scholarship honor society. Juniors must have a grade point average of 3.2, seniors a 3.1, and graduate students a 3.5 to be eligible for membership. A twenty-five dollar award was given to an outstanding Omicron Nu member who indicated need and professional interest.

OMICRON NU — *Front Row:* Blanchard (pres.), Lucas, Burns, Mills (adv.), Kaiser, Cramer, Yeutter (treas.), Wigerhof. *Middle Row:* Klein, Danforth, Evans, Davis, Davidson, Holcomb, Marshall, Melcher. *Back Row:* McKerlick, Harmsen (sec.), Clause, Stivers, Mückenhirn, Anderson, Sonksen.





*Front Row:* Russell, Platt, Middleton, Greaser, Cranston, Fuhrman, Kennison, Friedrichsen, Anderson, Cheng, Jelson. *Second Row:* Seley, Wilkinson, Discher, Leffler (sec.), Patterson (pres.), Panley, Bartlett, Ask, Eckert, Bailey. *Third Row:* Schellenberg, Peterson, Wunderlich, Schalekamp, Walkup, Roe, Blankenship, Deupree, Hamilton. *Fourth Row:* Graves, Peters, Shanklin, Eichorn, Drumm, Morrow, Ringkob, Sater, Lammers, Dinsmoie, Oltrogge. *Back Row:* McIntyre, Vogel, Wood (v.p.), Wikner, Thomas, Ahlbrecht, Houser, Daehler, Cameron, Schluter, Kammin.

## Phi Eta Sigma

The national honorary for freshman men, Phi Eta Sigma, was organized in 1923. To be eligible, a freshman must have a grade point of 3.5 or higher at the end of the first quarter, or a cumulative grade point 3.5 at the end of the second or third quarter. The purpose of the organization is the promotion and encouragement of high scholastic achievement in the freshman year. Prospective members were invited to a fall smoker, and qualifying men were initiated at the spring banquet. The honorary has 69 active members. Faculty advisor of Phi Eta Sigma was D. M. Anderson, associate professor in modern language. Officers were Ralph E. Patterson, president; Steven D. Wood, vice-president; Harry R. Leffler, secretary; and, Clark W. Munger, treasurer. Meetings are called by the president when necessary.

AMONG THOSE listed on the scholastic honorary plaques in Beardshear foyer are former members of Phi Eta Sigma; names of these present members may appear there in the future.





PHI MU ALPHA—*Front Row:* Linder, Klein, Dowling, Gaynor (treas.), Pease. *Second Row:* Yocum, Lenz, DeBoer, Bowen, Woodford. *Third Row:* Lowe, Grooms, Kuhn (sec.), Bergland, Farnsworth (v.p.). *Back Row:* Raffety, Adkins, Holiz, Timm, Hayes (pres.).

## Phi Mu Alpha Sinfonia

Last fall, Phi Mu Alpha, national men's music honorary, presented, in co-sponsorship with the Music Council, a jazz concert featuring the Four Freshmen. Phi Mu Alpha pledges men with outstanding musical ability who have been recommended by a member of the music faculty. The members of Phi Mu Alpha serve as ushers for concerts on campus and give informal campus serenades.

## Phi Upsilon Omicron

One of the projects sponsored by members of Phi Upsilon Omicron, home economics honorary, was selling fruitcakes. The money made from this was used for a scholarship given to a girl in home economics. The bases for this scholarship, given each year, are home economics activities, scholarship, and need. The size of the scholarship depends on the amount of money made from projects.

PHI Upsilon OMICRON—*Front Row:* Blanchard (rec. sec.), Davidson, Davis, Danforth, Jones. *Middle Row:* Lucas (v.p.), Anderson, Deitchler, Nolin, Muckenhirn (v.p.). *Back Row:* Meyer (treas.), Hutchinson, Parker, Christianson (sec.), Cramer.





PI MU EPSILON - *Front Row:* Radloff, Davison, Royer, Eyerly, Short, Read, Homer (adv.), *Second Row:* Niebel, Van Doren (treas.), Dykstra, French, Thompson, *Third Row:* Murphy, Ozols, Herrmann, Bailey, Halligan. *Back Row:* Goetz, Warrick (sec.), Guenther (pres.), Helgason, Crosley, Elings.

## Pi Mu Epsilon

Pi Mu Epsilon strives to promote scholarly activity in mathematics by electing members on an honorary basis according to their proficiency in mathematics. These sixty-six members are in the top third of their class and have received a 3.5 in mathematics. Two delegates from Iowa State were sent to the national convention in Stillwater, Oklahoma last summer.

## Pi Tau Sigma

Pledges of this mechanical engineering honorary help to stimulate interest in and coordinate departmental activities through their projects. One thing that they did last spring quarter was to make a display board for the ASME office showing the pictures of all the faculty along with a short excerpt giving each instructor's career history up to that time.

PI TAU SIGMA - *Front Row:* Herrmann, Duesenberg, Chase, Thompson (sec.), Miller, Hoffmeier (treas.), *Second Row:* Krahmer, Buls, Franzen (pres.), Gerber, Laumbach (v.p.), White, *Third Row:* Elings, Draper (sec.), Haddock, Johansen, Covert, Hanson, Bish. *Back Row:* Michalek, Melberg, Beguin, Horsch, Brown, Felderman.





SIGMA ALPHA IOTA—*Front Row:* Belool, Baldwin, Ohde (pres.), Royer, Marshall, Davis. *Middle Row:* Nolan, Kelley, Wind, Myers (sec.), Hill. *Back Row:* Blanchard (v.p.), Bottge, Woolis, Hafner, Marra, Leonard.

## Sigma Alpha Iota

Members of Sigma Alpha Iota are women at Iowa State selected on the basis of participation in music activities. One thing that they do each year is to sponsor a competitive singing fest for women's residences — better known as Sor-Dor. At Christmas time the members, along with the members of Phi Mu Alpha, carol at the homes of music faculty members.

## Sigma Delta Chi

Sigma Delta Chi is the professional journalism society for men. To be elected to the honorary a student must have a 2.0 grade point and demonstrate proficiency and vocational interest in journalism. Twice a year Sigma Delta Chi sponsors high school writing contests as well as annually publishing and selling the Petticoat Pamphlet.

SIGMA DELTA CHI—*Front Row:* Kunerth (adv.), White (pres.), Weber, (sec.), Whiting (treas.), Kellogg, Henderson, Buch. *Back Row:* Hodgson, Swanson, Hamlin, Avey, Parrish, Eilers.





SIGMA GAMMA TAU—*Front Row:* Vogel, Smiley, Martinsen (treas.), James. *Middle Row:* Stein, Wear (sec.), Sorensen, Northrup (pres.). *Back Row:* Heston (v.p.), Gohman, Cogley, Hildreth, Heimbaugh.

## Sigma Gamma Tau

Sigma Gamma Tau is the national aerospace engineering honorary for upperclassmen. Its aim is to recognize and honor the individuals in the field of aerospace engineering who are a credit to their profession by virtue of their outstanding scholarship, integrity, and achievement. Sigma Gamma Tau teamed with the Institute of Aerospace Sciences to prepare a Veishea open house.

## Theta Sigma Phi

Last April the student chapter of Theta Sigma Phi, women's journalism honorary, joined with the alumnae chapter in sponsoring a breakfast at which the outstanding women in journalism and communications from the Ames area were honored. Members served at the dinner honoring the retiring head of the journalism department and also at the reception to welcome the new department head.

THETA SIGMA PHI—*Front Row:* McKennan (sec.), Graham, Nelson (pres.). *Back Row:* Ludwig, Keim (treas.), Post, Evans.





Engineering students in the upper one-fifth of their class are considered for membership by the active members of Tau Beta Pi, engineering scholastic honorary. New members are elected at smokers in the spring and fall. To help freshmen engineering students, members make themselves available through the various engineering departments for free tutoring work. The organization sponsored the building of a bulletin board in Marston Hall on which each engineering honorary may obtain space for the posting of information about their organizations. Members also planned the erection of a four foot-high bronze Tau Beta Pi insignia near the entrance of Marston Hall. The society honored outstanding alumni at a winter banquet. Four faculty men shared the duties of faculty advisors — Professors Bullinger, Fellingner, Murphy and Pohn.



VOCALIZING is just one part of Tau Beta Pi pledge training, each day on Beardshear steps, they sing the songs of ISU.

## Tau Beta Pi

*Front Row:* Chase, Duesenberg, Wenck, Martinsen (sec.), Dutcher, Davidchik. *Second Row:* Klebe, Sullivan, Northrup, Wear, Kralmer, Herrmann. *Third Row:* Fruehling (v.p.), Weiss, Ellings, Hoyer (pres.), Rector, Nelson, Hoffmeier (sec.). *Back Row:* Damborg, Huston, Auge (treas.), Rost, Mason, Roberts.





TAU SIGMA DELTA — *Front Row:* J. Taylor, Phelps, Burton (adv.). *Back Row:* Barnett, Fuhlrodt (pres.), DeKovic.

## Tau Sigma Delta

The initiation banquet for Tau Sigma Delta, architecture and allied arts honorary, featured Des Moines Sculptor, Fred Torrey, as speaker. Mr. Torrey presented a complete technical film commentary on his largest sculpturing project. Active members select new members from eligible candidates on the basis of scholarship and service.

## Knights of St. Patrick

A St. Patrick's Day Dance, open to the public, was financed by initiation fees of the engineering activities honorary, Guard of St. Patrick. It served as occasion for the Guard's initiation. A tug-of-war tournament for teams representing each department of the College of Engineering was held by the Guard of St. Patrick during Homecoming.

KNIGHTS OF ST. PATRICK — *Front Row:* Berard, Chester (v.p.), Claycomb (sec.), Sorensen, Drew, Nolton, Danks. *Back Row:* Sharratt, Allbee, Burnidge, Carrell (treas.), Hoper, Lettow.





ARNOLD AIR SOCIETY—*Front Row:* Trytten, Sine, Lessing, Hoke (adv.), Cisler, Smith. *Second Row:* Osterreich, Wodstreich, Callanan, Stuegelmeier, Selander, Adams. *Third Row:* McDermott, Hanks, McMaster, Barr, Brown, Cizek. *Back Row:* Lowe, Sonnicken, Schau, Mueller, Palmer, Wegner.

## Arnold Air Society

Installation of officers and activation of pledges of Arnold Air Society, the military professional honorary for Air Force ROTC cadets, took place at a formal ceremony in April. Money earned from concession stands operated by the group at basketball games and during Veishea was used to finance a dance and several picnics for members.

## Advanced Artillery Cadets

Members of the Society of Advanced Artillery Cadets put the money they earned from their Veishea concession stand to good use. They used it to finance a picnic and a dinner party while they were at Fort Sill for summer camp. The organization strives to acquaint members with the social aspects of military life for an officer.

SOCIETY OF ADVANCED ARTILLERY CADETS—*Front Row:* Carcoran, Campbell, Mitchell, Schmidt, Clark, Twitchell, Major (adv.), Eno, Roy, Giddings. *Second Row:* Patch, Schultz, Wheaton, Griffiths, Jacobs, Beyer, Bilborough, G. Brown, Dykstra. *Third Row:* Devitt, Kuhn, Bailey, Force, Buls, Henderson, Van Diepen, Boyken, Carlson. *Fourth Row:* Hills, Harman, Lattan, Cochran, W. Brown, Holtz, Banwart, Counter, Van Donzelar, Vosburg, Ducommun, Paulsen. *Back Row:* Ticknor, Kellstrom, Metcalf, Sundell, Gilson, Mikkelsen, Hayes, Shank, McLaughlin, Haack, Bergstrom.





*Front Row:* Eno, Clark, Carstensen (v.p.), Kuhn (sec.), Giffiths, Farnsworth. *Second Row:* Lettow, Rullifson, Haines (pres.), Stine, Jackson. *Back Row:* Wenck, Moran, Hazen (treas.), Palmer, Anderson, Meyer.

## Scabbard and Blade

REPRESENTING the three military divisions on campus are Jerry Shafer, Navy; John Van Diepen, Army; and Terry Stine, Air Force.



Scabbard and Blade serves to act as a unifying force among the three divisions of military science. This year the society sponsored awards for the basic cadets' inter-service drill competition held spring quarter, and held the Cadre Tea winter quarter for all ROTC staff officers and their wives. The organization further serves to unify the departments by the nature of its organization, as members are selected from the upper quarter of the classes of all three divisions of advanced ROTC. Juniors and seniors are pledged fall and spring quarters and undergo a week of pledge-ship known as Buck Week. During this week the pledges stand guard in the Gold Star Hall of the Memorial Union. Members serve as escorts for the Veishea queen and her attendants.



**PERSHING RIFLES** - *Front Row:* Halamka, Leo, Boylan, Cook, Magnusson, Wiseman, Smith, Collins, Burt, Ryan. *Second Row:* Hinchliff, Allison, Sheppard, Rau, Curtis, Holtz (adv.), Leffler, Johnson, See, Burt, Ford, Switzer. *Third Row:* Eddy, Carpenter, Zbornik, Young, Sato, Deppe, Burgess, Rutledge, Bayles, Moore. *Fourth Row:* Eich, Stewart, Reed, Mense, Wingfield, McPeak, Tetrick, Sogge, Carter. *Fifth Row:* Wirth, Shirk, Scarborough, Hribar, Foster, Harris, Peace, McLaughlin, McClinis, Bass, Lounsbury. *Back Row:* Grechen, Godfredson, Potter, Webb, Zimmerman, Burdick, Meyer, Davis, Amschler, Stinton, Harris.

## Pershing Rifles

Iowa State's company of Pershing Rifles placed fifth in the second regiment in the two day spring drill competition held in Minneapolis for companies from seven midwest colleges and universities. At the banquet held the evening after the drill, the company's honorary sponsor Joyce Rice won second place in the regimental sponsor competition.

## PUBLICATIONS

### Ames Forester

Supplying interested students, faculty and alumni with articles on the various facets of forestry, alumni news and information on activities of the forestry department at Iowa State University is the function of the Ames Forester.

**AMES FORESTER** - *Front Row:* Schnepl, Streeby, Johnson. *Back Row:* Doolittle, Bolinger, Rydberg, Boyle.





Front Row: Lutz, Rooks, Augustine, Berkland, White. Middle Row: Dobbin, Kiewet, Weber. Back Row: Lischka, Whiting, Bryant, Campbell (adv.), Kuerth (adv.).

## Iowa Agriculturist

The Iowa Agriculturist is written by, about, and for the student in the College of Agriculture. The Agriculturist serves as an important link in communication between the ag student and his faculty and college. The staff tries to concentrate editorial content on subjects which are of specific interest to ag students. The other function of the Agriculturist is to provide a training ground for students while in college. The magazine is a business operation, and students are able to gain valuable experience in learning to handle the operation like a professional business. The business side of the Agriculturist provides on the job training where students are able to gain experience in business management and sales. The Agriculturist was first published in 1902.

IN AN UNUSUALLY formal session on publication row, Editors Bill Berkland and George White confer with business manager John Rooks on the proposed layout for the latest issue.





PASTING-UP sessions are not drudgery in the Engineer office; at least not when only the "Old Dog Sez" remains.

## Iowa Engineer

At the Engineering College Magazines associated national convention, the Iowa Engineer received the third-place award for the best all-around magazine and fourth-place for the best single issue. For many years the Engineer has been a consistent winner of these awards and one of the outstanding college engineering magazines. The Engineer is a serious publication which serves to acquaint students with developments in the field of engineering. As all the writing, editing, and managing of the magazine is handled by engineering students, the Engineer provides an opportunity to become acquainted with many phases of the production of a publication. This is especially important since it provides experience not specifically offered in the engineering curriculum.

Front Row: Bradshaw, Quinn, Boast. Second Row: Ackerman, Martinsen, Hilburn (editor), Ryan. Third Row: Bates, Ruegnitz, Dick. Back Row: Doolhen, Rayman, Sorensen, Schrank.





*Left to right: Dorrell, McKennan, Trachta, Moorehead, Graham (co-editor), Dahlstrom, LaFrenz, Post (publisher), Stenstrom, Burns (adv.), Missing; Muckenhirn (ed.).*

## Iowa Homemaker

THE STAFF have an obvious advantage over their reading public as they get to read the Homemaker before its distribution to the women's residences.



One of the only two student home economics publications in the United States is the Iowa Homemaker magazine. It is designed to teach students more about magazine production through practical experience. A training school for prospective staff members was held during the first weeks of spring quarter; women enrolled in home economics who were interested in working on the Iowa Homemaker attended. Staff members meet twice a month to plan issues for the following two months. Also, at this time the work of the staff is evaluated. General work is done in the University Press Building. The magazine is distributed mainly for students in home economics. It deals with local events happening on the campus and any new developments in home economics. The magazine aids in letting the home economics faculty know more about students and in helping students to become better acquainted with their faculty.





Left to right: Green, Michel, Gruel, Nelson (editor), Keim, Baker, Livingood.

## Iowa State Scientist

Approximately 25 science students cooperate each month to meet the monthly deadline for the campus publication, the Iowa State Scientist. The magazine is published October through May. The Scientist brings news from the College of Science and Humanities to the students and faculty. Staff members do all ad selling, layouts, editorial matter, and photography. Last year a special Veishea edition was sent to each prospective incoming freshman in the Science and Humanities College. A special award is given annually to the best all-round article, either fiction or fact, appearing in the Scientist. The Scientist has been published on the Iowa State University campus since 1948. This year the Scientist was under the leadership of Editor Ann Nelson. Helping her to make the magazine a success were Associate Editors Joan Keim and Howard Green. Mr. Rodney Fox, of the journalism department, served as faculty adviser.

THE FRENZIED PACE of deadline time has yet to ruffle the calm of editor Ann Nelson and associate editor Howard Green.



# Iowa State University Veterinarian

The flurry of activity in the Veterinarian quarters scattered dust in all directions as the staff and equipment finally settled in a permanent office in the Veterinary Diagnostic Laboratory. From this new headquarters the Veterinarian was issued three times during the year for students of veterinary medicine and for veterinarians throughout the country. The copies given to the Iowa State University Library are used in an international exchange program; the Veterinarian's world-wide circulation includes over thirty countries. The writing, editing, and publishing of this magazine serves both the staff and the readers. Students and staff members of the College of Veterinary Medicine, as well as veterinarians throughout the world, may submit manuscripts for publication. Thus, the subscribers are rapidly informed of new developments in the field of veterinary medicine.



WEARING TRADITIONAL vet med white shirts and ties, Roger Turk, Adolph Stepan, and Cordell Schilmoeller carry out their duties as staff members in a businesslike manner.

*Front Row:* Yanda, Ledet, Maher, Seaton (adv.), McConnell. *Second Row:* Turk, Stepan, Oak (bus. mgr.), Schilmoeller, Bicknese. *Back Row:* Larson, Hart, Heath (editor), Nimocks, Klopfenstein, Gonnerman.



## Sketch and Writer's Roundtable

Opportunities for students to demonstrate and develop their creative writing skills are provided by Sketch and Writer's Roundtable. Sketch, the student edited and managed quarterly magazine, contains writing and art work selected from the work which interested students have submitted to Sketch Board. Sketch Board also promotes interest in literature by sponsoring Books and Cokes, a series of book reviews presented by students. Writer's Roundtable is a group of students interested in developing their creative writing abilities. The organization meets once a week to discuss and critically analyze the writings of the members. Writer's Roundtable is officially connected with Sketch through its representative to Sketch Board and unofficially through the submission to Sketch for publication of many of the writings presented at Roundtable discussions.



WRITER'S ROUNDTABLE - *Front Row:* Ratterree, Ridley, Jumper (adv.), Honeck, Snider. *Back Row:* Ling, Harkin, Waller, Butterfield, Boston, Bergstrom.

SKETCH - *Front Row:* Sargent, Butterfield (Editor), Jumper (adv.), Orlovich (adv.), Ridley. *Second Row:* Brindley, Wittkopf, Fic, Hills. *Back Row:* Harkin, Neubaus, Lewis, Primus, Thomas.





ACTUALLY it's all business. Managing editor Dennis Eilers made final approval of all copy, including the work of Ann Niehaus, before it was set.



MANY A FRIDAY night, editor Dick Daak forsook his inneroffice throne to work on the rim with the rest of the Daily hierarchy.

## Iowa State Daily

Hushed reverence occasionally reigns in the inner office, occupied by editor, two associate editors, fading rose petals, and a "modern fiction" lending library. Such is the scene as the one, two, or three editors prepare editorials, coordinate the paper, or sell bubble gum. Not only does the editor-in-chief set up the editorial policy, censor letters to the editor, lay out the editorial pages, write editorials, and choose worthy editorials from other publications for reprint in the Daily; but each day upon his broad shoulders rests the responsibility for choosing an appropriate "Little Man on Campus."

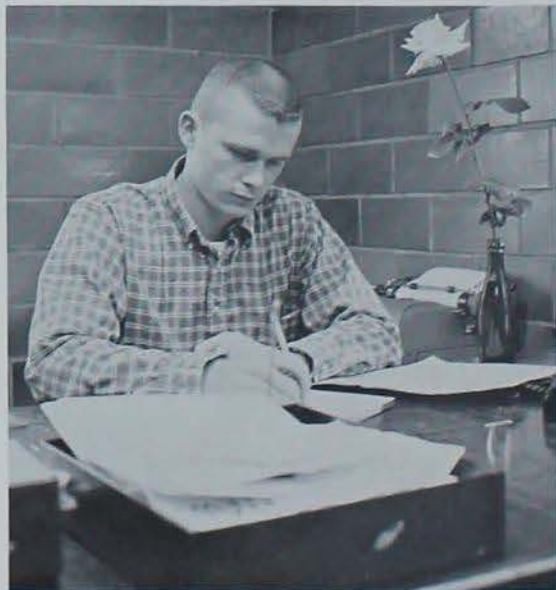



THURSDAY NIGHT staff meetings are question, answer, and work sessions. Results of Anderson's Amazons are posted.

Just outside the inner office, with one foot inside the door, the managing editor completes the general beat sheet (translation: list of reporting assignments) a day ahead of publication. At the same time, the society and sports editors are creatively constructing their respective beat sheets to be as interesting as possible. In addition to volunteer reporters, students of technical journalism classes write these assignments and turn them in to the respective editors. The beat sheets decorate the well-holed bulletin board on the east wall of the main office. Seasoned reporters are quite skilled in locating the beat sheets when they're hidden beneath reams of paper, but amateurs must refer to the editor's map of the bulletin board. Everyone reads the Daily bulletin board, and no wonder! The latest triumphant data regarding Anderson's Amazons or the Daily Dynamos may be displayed — as well as the critique of the previous Daily issue. Each faculty member has a day to evaluate the Daily, and his critique is duly posted.

JACK-OF-ALL-TRADES of the Daily staff was Nancy Anderson who efficiently served as associate editor, managing editor, and new editor in chief. Nancy is affectionately known as nanderson.



ASSOCIATE EDITOR, Jim Avey, had no complaints when the monthly check appeared. In fact, on pay day the check replaced his red badge of courage.

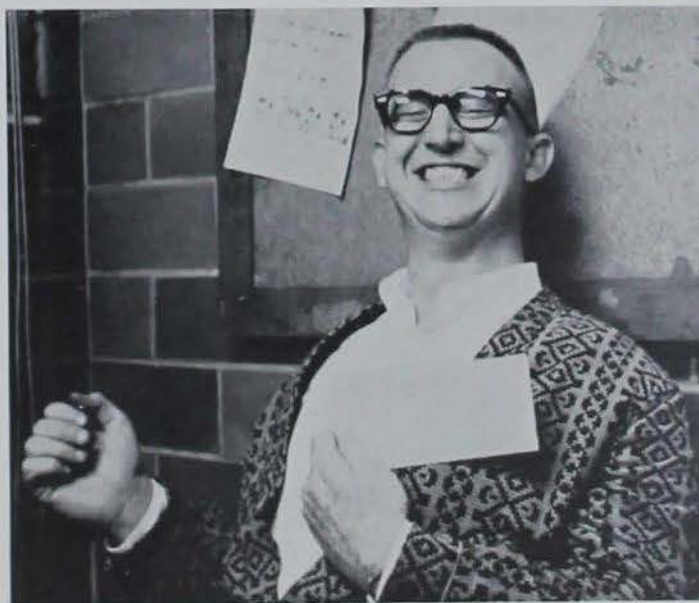



AS SPORTS editor, Vince Bradley was a walking Iowa State athletic encyclopedia. Jim Grunig succeeded him winter quarter.

Any stranger wandering into the Iowa State Daily office in the Press Building, which is continually humming with activity, is apt to be struck by seeming confusion. Members of the editorial staff, pounding on typewriters, listening at telephones or huddled in conference, all go about their work. Each is part of the over-all organization necessary in getting the Daily out every Tuesday through Saturday during the regular school year. Published to serve the entire University community, the paper is largely the work of journalism students interested in gaining experience in their chosen profession. They start out, usually, as reporters who get daily story assignments from a beat sheet posted by the managing editor. Tips for the stories are contributed by many persons, ranging from public relations officers to college deans. In turn, the reporters contact students and staff members serving in various capacities of the University operation. Writing their stories, they check for new angles and leads, then turn the finished product over to the night editor and copy editors working on the rim, the horseshoe-shaped copy desk.

LINE OF SUCCESSION. At winter graduation, Ken Cargill relinquished his position as advertising manager to Jay Feld.



BUSINESS MANAGER and emergency copywriter for the Bomb, Al Buch kept the Daily out of the red.



At the copy desk late every afternoon and on into the evening, the editors go over the stories with pencils ready to pounce, shaping the copy into readable style. Here the night editor positions the stories and pictures on the layout pages prepared by the advertising staff and work with the others writing headlines. As each story, headline and page is completed, it is sent downstairs to the "backshop." The editor-in-chief, the sports editor, and society editor prepare their pages in much the same manner. When the layouts are down and the pages are being built, the proof-reader checks the galley proof, and the various editors are on hand to make necessary changes on their pages. One by one the page proofs are ready and corrections made. When the final page has been corrected, all are taken back to the press. Now, after long hours at work, the staff can only wait. The managing editor may make out the next day's beat sheet, or, with the others, try to catch up on class assignments. In a short time the dull, grinding thud of the press is heard. Tomorrow's news, hot off the press, is checked once more and the staff may now leave for much needed study or sleep.



SOCIETY EDITOR, Judy Dorrell, handled features on fashions and other special items of interest to women as well as the Campus Calendar and news of pinnings and engagements.

AMONG others, Kayleen Honeck regularly took her turn on the rim. Kayleen edited *New Dimensions* during winter quarter.



Seven million dollars a year! Iowa State students spend that much each school year; merchants realize this financial fact and consequently advertise in the Daily. The Daily is the most direct medium for reaching the most students; through circulation methods between twelve and fourteen thousand people read this campus paper each day. Students on the business staff are responsible for the advertising and budgeting of the publication. National advertising is shipped to the Daily from New York, but students wear out the shoe leather pounding the pavements of Ames for local advertising. Advertising provides half the cost of publishing the Daily; the other half comes from activity fees; \$1.25 per student per quarter is allotted to the Daily. The publication grosses \$65,000 a year from advertising and activity fee allotment.



BOTH ONE-TIME photography students, associate editor, Jim Stephens, and photo editor, Kathy Jacobsen, apply their classroom training in selecting the feature picture for each issue.

## *PUBLICATION BOARD*

DAILY Publication Board consisted of Jerry Hansen, secretary; John Archer; Leslie Graham; Willard Latham, president; William Kunerth, faculty advisor; Jack Oak; and Frank Berry, faculty advisor. Missing from the picture are K. R. Marvin and Keith Huntress, both presidentially appointed members.





# Bomb



MINUS the customary rose in a coke-bottle vase, Audrey Dutton, editor, relaxes in one of the frequent staff consultation sessions — complete with coke, cookies, and a desk piled high with pictures and copy.



HELPING WITH the handling of bill payments, collections of contract payments and other monetary dealings, was Dave Hatala, assistant business manager.

Telephones demanding in discord, typewriters clattering in conflict, Coke and Pepsi bottles in abundance — all these characterized the Bomb editorial and business offices about four o'clock in the afternoon. Occasionally, the business staff allowed an emissary from the editorial staff to cross the yellow line separating the two offices. In truth, the two staffs worked closely and congenially in an attempt to publish a book balanced three ways, editorially, pictorially, and financially. It was this business staff which launched the new promotional campaigns which raised book sales to the greatest number on record. In such an efficient manner, the business staff managed the \$42,000 enterprise of putting out 5,800 copies of the 1962 Bomb. Although the financially minded frowned on the expense of painting the weary wooden tables in lively shades of mint green, cocoa brown, and mandarin orange, all was forgiven as the editorial staff fulfilled its sacred responsibility of caring for the newest addition to the staff, the Yogi Bear cookie jar. The editorial staff filled it; the business staff depleted it.

BILL SERGEANT, business manager, and sales manager, Bill Pardoe, conducted and executed the '62 Bomb sales campaign with success heretofore unmatched. Additional sales allowed Serge a wee bit more flexibility in managing the budget.



Four o'clock was the busiest time in the office, but all day, every day, the book was being put together. In fact, the section editors and managing editors began scheming early in spring during Veishea time. Advertisements to attract willing and talented staff members plastered pages of the Daily and doors of the Bomb offices. Such foresightedness reaped benefits as the recruits became staff members early in the fall. Assigned to sections of their choice, new staff members collectively wrote volumes of copy which they submitted to section editors, copy editor, and managing editor for editing. Through this triple handling, each piece of copy evolved to fit the space designed for it, to say what it was intended to say, and to tell its story in an interesting manner.



SHARON VON OHLEN found the steady taste of glue to be quite common as she prepared each picture to fit the layout. Sharon was managing editor of photography.

PICTURESQUE. This one word almost became Joan Keim's motto for the features section which is, incidentally, comprised mainly of pictures.



YOU can find it yourself this year in the Bomb due to this team of calculators. Ann Sargeant and Ann Murray, index co-editors, organized columns of scrawled names into the compact index.





ALL the copy in the Bomb passed under the pencils of copy editor Joan Hugi and managing editor Julie Briggs.

WITH "YOGI BEAR" as editor-in-chief for the hour, Deanna Michael, Jean Ackerman, and Rita Campbell bend intently over their typewriters preparing the senior section.



WILLA BANNISTER and Kelly Barcus assigned, selected, and edited write-ups for the 105 organizations and 93 residences. Willa will edit the '63 book.



**B O M B PHOTOGRAPHERS** appeared at campus events, club meetings and even in classes to get pictures of life at Iowa State.



**BARBARA GOWAN** and Sherry Arcless, Academic and Sports editors, respectively, were seldom without a "herd" book. Both editors made innumerable telephone calls to gather information.

**MARILYN BRATTEN** and Mary Weir shared the responsibility for utilizing the telephone to its utmost capabilities as they scheduled pictures for the six sections.



Photographers were glimpsed periodically as they dropped in for a camera, strobe, film, or keys to the darkroom. Of the nine hundred pictures in the book, seven hundred were taken by the talented fourteen-man photography staff. The photography staff, editorial staff, and business staff were all grateful to the efficient publication board, a governing council made up of student and faculty representatives. The board appropriated the funds to publish the Bomb. They voted on engraving company and cover manufacturer bids, sanctioned necessary photo equipment, and planned the annual chicken barbeque. Together, the publication board and the Bomb staff present the 1962 Bomb to you.



ART CREDITS in the Bomb this year go to Jeanne Young who filled the newest position on the staff, art editor. In sessions like this, ideas developed for the cover and division pages.

ONCE ESCAPED from his lair, Robert "the Fox" Johnson, head photographer, may be found instructing photog students in darkroom technique.



## Publication Board



THE BOMB PUBLICATION board consisted of J. W. Schwartz (adv.), Keith Weber (sec.), Deanne Stenstrom, Roger Wallis (pres.), Audrey Dutton, Bill Sergeant, and Dave Hatala. Missing from the picture were J. E. Marks (adv.), Karen Carr, and John Flint.

## CLUBS

# Agricultural Business Club

"Farm Manager of the Year," the farmer selected by the Agricultural Business Club as the outstanding Iowa farmer, described his farming operation at a May meeting of the Club. Wheeler McMillan, past editor of the *Farm Journal*, was the featured speaker at the annual banquet. Other meetings of the club included a joint meeting with a home ec departmental club at which student government was discussed and a meeting to acquaint the members with work done by the Peace Corps. Social events for the club's year included a departmental reception, a spring picnic, and a watermelon bust.

*Front Row:* Johnson, Ives, Briggs (pres.), Oliver, Anderson, Smalling, Patrick, Beneke (adv.). *Second Row:* Olson, Massey, Brownlee, Shelly, Taylor, Garton, Thomas, Fedeler, Dickson, Livingston. *Third Row:* Vasko, Herr, Willey, Bowden, Ford, Stitsman, Woods, Peterson, Vosburg, Wenthe. *Fourth Row:* Maas, Whitson, Bockholt, Munson, Kramer, Hummel, Bartenhagen (treas.), Hill, Scott (adv.), Hoffman (adv.), Selley. *Fifth Row:* Applegate, Stadmueller, McClellan, Weber, Abbas, Lage, Arp, Grief, Krantz, Ayer. *Back Row:* Chmelar, Sullivan, Willms, Ingwersen, Schluter, Watson, Collins, Smith, Gordon, Schroeder, Helvick.



*Front Row:* Fritz, Higdon, Utterback, Beebout, Anderson, Backhaus, Ahrens, Barfels. *Second Row:* Newcomb, Weinheimer (v.p.), Atwell, Moore, Johnson, Stevens, Brickley, Baschke, Barton, Ducommun. *Third Row:* Dodge, Fahrenkrug, Rintoul, Baughman, Schlaake, Madden, Shoetz, Larsen, Brown. *Fourth Row:* Sanders, Krenk, DenHeider, Schütz, Hertz, Heivens, Barber, Heffert, Anderson, Kater, Dean. *Fifth Row:* Metcalf, Brutsche, Bartine, Allen, Erickson, Bass, Visjisel, Hinkeldey, Caldwell, Holland. *Back Row:* Hesson, Zittergruen, Kaldenberg, Harman, Kabela, Mickelson, Thompson, Crumly, Godfrey, Buss, Secrist.





*Front Row:* Kingery, Ehrhart, Hiller, Blake (adv.), Vileta, Fowler, Antone, Jorgensen. *Second Row:* Thomas, Miller, Smith, Nelson, Shimon, Snyder, Clark. *Third Row:* Trubma, Thompson, Bode, Drake, Lefler, Gensen. *Fourth Row:* Hentzer, Fleagle, Fenton, Montgomery, Henkenius, Padgett. *Back Row:* Spencer, Powell (s.p.), Brooks (pres.), Ahrens, Brown, Bradley, Petersen.

The club selected as the outstanding club in the College of Agriculture was the Agricultural Education Club, which works to improve professional interests and to acquaint its members with agricultural education problems. Besides publishing a quarterly newsletter, the members found time to make an entry in the Activities Carnival. Also, the Club sponsored a trip for Agricultural Education seniors to the National FFA Convention. Scholarships were given to an outstanding freshman and sophomore.

## Agricultural Education Club

*Front Row:* Moeiler, Tjaden, Bundy, Woodward, Reding, Ebbers. *Second Row:* Shultz, Schmitt, Brebout, Reuloff, Irwin, Goldsmith, Reiman. *Third Row:* Lammers, Morgan, L. Johnson (sec.), Workman, Blankenship, Anderson. *Fourth Row:* Olson, Yeager, Boel, H. Johnson, Aldrich, Cummins, Baitwart. *Back Row:* Wetzel, Hishusen, Bartleson, McClurg (treas.), Wangness, Bell, Hildebrandt.





APPROPRIATELY tagged initiates wait to hear their membership certificates read and receive congratulations from their president.

## Agronomy Club

"Get your popcorn while you're hungry" was the main idea of the Agronomy Club's biggest money making project during winter quarter. During spring quarter, Veishea good will was created by giving away popcorn to advertise the popcorn project. The Veishea open house theme, "Education and Foundations," was to inform the public of what agronomy research has done for society. The club sponsored a crop contest in April, and the Soils Judging Contest was held in November. The "Agronomy Newsletter," official publication of the club, is published semi-annually.

*Front Row:* Detig, Groom, Gruenhagen, Murrell, Ouren, Nollen, Frederick (adviser). *Second Row:* Bloxham, Wolter, McCormick, Berscheid, Ott, James (v.p.), Edwards, Severson, Sims, Walter. *Third Row:* Schellhase, Anderson, Egerling, Kellen, Heubrock, Leffler, McCauley, Mattson. *Fourth Row:* Winnike, Hansen, Brandt, Latham (corr. sec.), Gardner (adv.), Voigt, Tiedje, Mendenhall, Schafer. *Fifth Row:* Miller (pres.), Clayton, Dillman, Caldwell (sec.), Greimann, Mowry, Long, Roach (treas.). *Back Row:* Betz, McNeill, Heichel, Klindt, Witt, Mess, Risius, Scholtes (adv.), Klein.







AMERICAN INSTITUTE OF ARCHITECTS—*Front Row:* DeKovic (adv.), Brontmyer, Hoskins, Hamill, Gordon, Fuger, Victor, Siddiqui. *Second Row:* Eddy, Anderson, Knoop, Swanson, Michaels (sec-treas.), Mehsan, Voorhees, Winkler. *Third Row:* Burnidge, Kruse (int. v.p.), Nelson, Armon, Satko (pres.), Downing, Smith, Worrell. *Fourth Row:* Kay, Heyden, Hutchings, VanFossen, Schroeder, Johnson, Dicken, Sanderman. *Back Row:* Sharratt, Burton, Mikkelsen (ext. v.p.), Dwinell, Jafvert, Kliebenstein, Champion, Bargonier.

## American Institute of Architects

Leading alumni, industrial experts and noted professors spoke to members of the professional architectural society during the lecture-demonstration series. The speeches were designed to acquaint the members with practical aspects of the architectural arts as well as with fields related to architecture. A banquet highlighted spring quarter.

AIEE—*Front Row:* Burkhart, Berg, Panaluna, Stockburger, O'Leary, Dilcher, Donnell, McRoberts (adv.). *Second Row:* Bauswell, Blair, Penafina, Thomson, King, DeReus, Burchfield. *Third Row:* Schwyhart, Slattum, Kuhn, Bradley, Schroder, Cunningham, Erickson. *Fourth Row:* Howell (rec. sec.), Mitchell (pres.), Sorenson, Wilson, McFarland, Brush. *Back Row:* Bergstrom, Stanley, Kyberg, Hedlund, Miller, Spiess (v.p.), Theobaldus (treas.).

## American Institute of Industrial Engineers

One of the most recently organized departmental clubs on campus is the American Institute of Industrial Engineering. It was organized in 1957 to promote interest and provide professional contacts for industrial engineering graduates. Funds for the club were raised this fall with a car wash. The club held its annual banquet during spring quarter.





AMERICAN CERAMIC SOCIETY - Front Row: Wilder (adv.), Rowenhorst, Sump (v.p.), Carrell (pres.), Stacy, Dodd. Back Row: Riley, Archer, Clayton, Thompson (sec.-treas.), Rigler, Jensen, Coble.

## American Ceramic Society

The Iowa State University branch of the American Ceramic Society is open to all students in Ceramic Engineering. Meetings at which recent papers on ceramic engineering are read and discussed are held on Thursday mornings during the school year. The group held various department social functions, such as picnics, throughout the year.

## American Institute of Chemical Engineers

Spring quarter is busy for the members of this departmental club, with activities including a spring banquet, a Veishea display, and sponsorship of the Morton Smutz Scholarship Fund. The faculty skit depicting individual Chem E students entertained members at the banquet. Donations are collected by the club and used in the scholarship fund.

AMERICAN INSTITUTE OF CHEMICAL ENGINEERS - Front Row: McGinnis, Burkhart, Parker, Ruegsegger, Collins, Klemmensen, Raps, Carris, Hungerford. Second Row: Grant (treas.), Nichols, Coil, Ives, Loyd (v.p.), Bengtson, White, Selander. Back Row: Nelson, McFarland, Thomas, Bush, Dean, Yager, Rump, Chase, Boyken.



# American Institute of Electrical Engineers and Institute of Radio Engineers

Combined at Iowa State to form one organization for majors in electrical engineering are the American Institute of Electrical Engineering and Institute of Radio Engineers. During the year, members took their yearly trip to Collins Radio Company in Cedar Rapids as well as attending the National Electronic Conference and the Conference on Electronic Design. The winning paper in a technical paper contest which was sponsored by the Club for E.E. majors was presented at one of these conferences. The weekly meetings served to acquaint members with the place of the electrical engineer in industry and promote better student-faculty relationships. An additional feature of these meetings was the regular distribution to members of free product samples sent by various industries for advertising purposes.



CABINET—Front Row: Allen (sec.), Hughes (treas.), Grosch (pres.), Schlatter, Lehnhardt, Basart. Back Row: Spitzer, Balm, Sheppard, Anker, Galpin, Uhlenhopp, Jasper (v.p.).

Front Row: Rempe, Pallas, Wernecke, Bergland, Hockmuth, Madsen. Second Row: Keough, Ulrich, Klebe, Yeater, Graybill, Whiton, Stevens, Zobrist, Franquemont. Third Row: Boll, Frantz, Ehrsam, McGilvrey, Treanor, Popadych, Benning Johnson, Christ, Crawford, Chapman. Fourth Row: Davison, Morgan, Proctor, Tule, Dowling, Weber, Eckert, Johnson, Steele. Fifth Row: Spink, Schuler, Lewiston, Hiland, Crittenden, Bremer. Top: Willgen. Sixth Row: Schmeidel, Morgan, Mohr, Fremdergast, Trivitt, Lotman, Linder, Powers, Erickson, Netten. Back Row: Fresse, Lickis, Northland, Moritz, Dayhoff, Gut, Schmidt, Glosser, Petre.





AMERICAN SOCIETY OF AGRICULTURAL ENGINEERS—*Front Row:* Kruckenberg, Speer, Anderson, Wehrspann, Emge, McBride, VanGilst (v.p.), Feldkamp, Calcedo, *Second Row:* Harrison, Hilleman, Gourley, Cox, Pierrot, Dunn, Hull, Roberts, Mason, *Third Row:* Schacht (pres.), Herstrum, Hanson, Reed, DeBoer, Reynolds, Sealine, *Fourth Row:* Goering (treas.), Stuedemann, Vogel, Ricklefs, Brown, Peterson, Koch, Andrews, Claycomb, *Back Row:* Dvorsky, Olson, Davis, Thompson, Huthusen, Wolf, Sharp, Melvin, Ziemann.

## American Society of Agricultural Engineering

At the 1961 National Convention in June, Iowa State members of the American Society of Agricultural Engineers were hosts to 50 students and 1400 engineers and their wives. In conjunction with the convention, the members published the "National Student Journal," a magazine containing technical student papers including five by Iowa State students.

## American Society of Civil Engineering

The bi-monthly meetings of the civil engineering departmental club regularly featured practicing engineers from various fields as speakers. The speeches were followed by informal question and answer periods. The club's main project was the Veishea open house display which demonstrated the work done in the five fields of civil engineering.

AMERICAN SOCIETY OF CIVIL ENGINEERS—*Front Row:* Cable, Clausen, Carstensen, Miller, Wright, Thoen, Hall, Kerfoot, Yoder, Schumann, *Second Row:* Smalley, Moosavi, Wenck (pres.), Sapp, Ross, Hayashi (v.p.), Folkmann, Kleyos, Coppock, *Third Row:* Dick, Harris, Ellis, Jenness, Seagren, Laartz, Craney, Brandt, Burke, *Fourth Row:* Vik, Shan, Jackson, Bucklin, Behm, Pestotnik, Dueland, Harsha, Wallin, *Back Row:* Sward, Valeika, Chaussee, Pitkin, Roth, Gooten, Füscher, Madison, Tucker.





PRIVATE LOUNGE located in the ME building. Dick Dutcher, Jim Fruehling and Dave Berger make frequent use of the ASME lounge complete with coffeemaker and magazines.

At the spring banquet new officers of the American Society of Mechanical Engineers were installed, and recognition was given to the retiring president and the wives of graduating seniors. The Veishea open house operated by the club placed second in competition in the College of Engineering. ASME membership is open to all mechanical engineering majors.

## American Society of Mechanical Engineers

*Front Row:* Cheng, Berger, Green (adv.), Sable, Bennett, Covert (pres.), Fahey, Bosworth. *Second Row:* K. Miller, Kudtke, Draper, Dutcher, M. Miller (adv.), Mechani, Felderman, Bakken, Cizek, Duesenberg. *Third Row:* Hartzler, Fure, Knox, Gruhl, Thompson, Hanson, Chase, Limas. *Fourth Row:* Cheslet, Niemeyer, Franzen, K. Miller, Zahradnik, Gifford, Krahnert, Herrmann, Johnston. *Fifth Row:* Leo, Laumbach, McDonald, Sellman, Warner, Lai, Hoffmeier, Elings. *Back Row:* Melberg, Horvath, Hohn, Fruehling (sec.), Dommel, Auge, Robinson, Dusanek, Gritz.





INSTITUTE OF AEROSPACE SCIENCES—*Front Row:* Zachary, R. Mohling, Schmickley (sec.), Martinsen, Bishborough, Heinemann, G. Mohling, Goehenour, Ellingson. *Second Row:* Lewellyn, Stremick, McLaughlin, Long, Sheldahl, Hanselman, Walter. *Third Row:* Johnson, Carl, Hoppenworth, Langehough, Sorensen, Schrank, Heimbaugh, Northup, Wear (chm.). *Fourth Row:* Wood, Stein, Sexton, Rutledge, Hildreth, Cogley, Arst, Hochstein, Crouse. *Back Row:* James, Heston, Allbee, Gohman, Dufoe, Bangfield, Simcox, Smiley, Vogel, Scanlan.

## Institute of Aerospace Sciences

One of the features of the meetings for the members of the Institute of Aerospace Sciences was a film showing new developments in the aerospace field. Speakers from industry and the faculty throughout the year made the students more aware of opportunities in their field. The group also served to promote closer ties among students and faculty.

## Construction Technology

Men enrolled in construction technology will be part of the first class to graduate from Technical Institute. The Institute was started this year, and will allow students to receive a degree in two years. Construction technology graduates will be qualified to work under the direction of a professional engineer on developing highway construction projects.

CONSTRUCTION TECHNOLOGY—*Front Row:* Witte (sec. treas.), Haag, Johnson, Hohenshell, Ahlbrecht (pres.). *Back Row:* Cibula, Pieper, Burkle, McCurdy, Cranston.





**ELECTRICAL TECHNOLOGY** — *Front Row:* Proctor, McIntyre (pres.), Graybill, Leto, Davis, Treanor. *Sec-  
ond Row:* Schellenberg (ser.), Graves, Goff, Spink, Reeves (treas.). *Back Row:* Leo, Brecka, McGilvrey, Wilson,  
Wells (v.p.).

## Electrical Technology

Another division of Technical Institute is electrical technology. This prepares students to work on the building of electronic equipment. Entrance requirements for electrical technology are the same as for the rest of Technical Institute. The applicant must be a graduate of an approved high school and have taken one and one-half units of high school algebra.

## Mechanical Technology

The third division open to the one-hundred twenty-five students enrolled in Technical Institute is mechanical technology. These technicians can be employed in the development of manufacturing processes. This program is important in that it provides industrial technicians, who are becoming increasingly valuable as more industry develops in the state.

**MECHANICAL TECHNOLOGY** — *Front Row:* Bell, Discher, Ballenger, Wilkinson, Cline, Dickens, Steward.  
*Second Row:* Byal, Kibby, Stover, Peterson, Siekmeier, Moore, Jurgens. *Back Row:* Eaton, Crowe, Stapella,  
Werner, Hoffman, Kvasny, Levine.



## Botany Club

The Iowa State University Botany Club offers its members an opportunity to better acquaint themselves with the challenges open in the field of botany. The club attempts to forward education in a practical sense as well as to provide recreational and social features. During Easter vacation of 1961, the club members and faculty advisors took a field trip to the St. Louis Botanical Gardens where a new climatron has been erected. The Botany Open House, under direction of Botany Club, took first place in the College of Sciences and Humanities division and the Biological Sciences division during Veishea. A fall orientation picnic at the Ledges State Park initiated fall quarter activities with a field expedition. One of the Club's projects was the re-establishment of the tropical room of the Botany greenhouse.



ENGROSSED in carefully transplanting each wee seedling are Botany Club members Ron Baumer, Barb Schickel, Tom Graddy, Ken Anderson, and Noel Keen.



Front Row: Hicks (sec.), Schickel, Freeland, Blanch. Second Row: Snyder, Keen (pres.), Thompson, Moorehead (treas.), Anderson (v.p.). Third Row: Graddy, Strandberg, Dahmus, Martin, Castaner. Back Row: TeJore, Schabillon, Gustafson, Mickel (adv.), Bauman, Demien.





*Front Row:* Debie (pres.), Oxenreider, Schultz, McClure, Hilleman, Vint, Pellet, Tanner, Buch, Vinton.  
*Second Row:* Epling, Goehring, Howe, Bazling, Mobley, Cox, Larson, Dugdale, Eason, Ahrens. *Third Row:* Loper, Casey, Pierce, Faint, Wilson, Anderson, Pahlman, Bigbee, Patrick, Bowstead, (sec.), Alberts, Jones, Wierle. *Fourth Row:* Hanson, Askew, Patterson, Bell, Van Donselaar, Henderson, Jackson, Johnson, Wright, Fuller, Northey. *Fifth Row:* Dee, Kuhn, Akers, Hawk, Davidson, Lettow, Vestweber, Berrington, Larson, Rooks. *Sixth Row:* Brown, Martin, G. Cox, M. Cox, Smith, Dirksen, Schmidt, McDowell, Greaser, Luedke, Hadden. *Seventh Row:* Judge, Dirksen, Wetzel, Crosby, Phelps, Beyr, Touney, Thy, Finkhouser, Paulay, Hoelt.

Block and Bridle Club, the animal husbandry departmental club, is open to anyone interested in livestock. Every spring the club holds an ISHA-IQHA accredited horse show. This year the show brought in \$1,200. The Veishea sweepstakes trophy went to the club last Veishea for their open-house display. Little International, a well-known event to all the milkmaids on campus, comes to the students of Iowa State on behalf of the Block and Bridle Club.

## Block and Bridle Club

*Front Row:* Dockendorff, Muller, Mathatek, Hopkins, Schmuecker, Satterlee, Pollock, Frevert, Westberg. *Second Row:* Vasko, Schumacher, Bowden, Fitten, Kiser (adv.), Greiman (pres.), Walter (v.p.), Rufenacht, Achenbach. *Third row:* Barnto, Miles, Barrow, Keegan, Henderson, Domez, Fredericks, Cross, Wheelock, Helm. *Fourth Row:* Meyer, Benz, Bowden, Franklin, Van Zank, VanDiepen, Robison, Risius, Hornmann, Emwack. *Fifth Row:* Neuen, Mullins, McFadden, Knight, Hitzemann, Geddes, VanNice, Blankenship, Christian, Carter. *Back Row:* Wittkoll, Klen, Reisinger, Fee, Johnson, Dohrmann, Vilmont, Mahr, Gound, Artz.





*Front Row:* Thieleke, Rossbach, Balodis, Miller, Pease (pres.), Rasmussen, Middleton (v.p.), Kinker (adv.). *Second Row:* Garwood, Stewart, Mensing, Friday, Dnny, Dunahoo, Bidler. *Third Row:* VanRoekel, Carstansen, Coltyet, Cory, Buwalda, Hoover (adv.), Norton. *Fourth Row:* Rumbaugh, Ellis, Lenderis, Dayenport, Vander Linden, Brown (adv.), Herson, Braunesreither. *Back Row:* Sewick, Olson, Andrews, Stapar, Glenn, Jenkins, Hain, Schultz.

## Business Students Association

This year over 300 people attended the annual Industrial Administration Banquet, which was sponsored by the Business Students Association. During the year successful businessmen spoke at BSA meetings about opportunities available to Industrial Administration graduates. All Industrial Administration students and anyone interested in business are encouraged to become members of the association.

*Front Row:* Enke (adv.), Spear, Bohlen, Senior, Peterson, Walters, Burroughs, Hollander, Wall, Cordes. *Second Row:* Tucker, Taylor, Schoalen, Kapcar, Buresch, McHugh, Hanson. *Third Row:* Strawhacker, McGlade, Hinesly, McNay, Holtz (treas.), Fleming, Ehrecke, Nickles, Bates. *Fourth Row:* Handy (adv.), Huff, Spielman, Vandermeiden, Upham, Kuker, Dirks, Hinmon, Horton. *Back Row:* Powers (adv.), Kerr, Buckley, Vesta, Strachan, Bissell, First, Millang, Synhorst.





*Front Row:* Fuller, Goins, Carlson, Atwell, Jolly, Zwanziger, Palmer (sec.), Hutchinson. *Second Row:* Harper, Wilkinson, Long, Wiese, Tubbs, Buttrick, Smaling, Lee. *Third Row:* Barnis, Irwin, Busch, Booth, O'Connor, Cully, Blue. *Back Row:* Schulte, Lane, Tighe, Rathje, Miller, Budlong, Nitsche, Lauer.

Campus 4-H offers a program designed for those interested in the 4-H program of Iowa State University, social opportunities, a possible vocation in extension work, or further development of leadership abilities. Campus 4-H held programs devoted to citizenship study, the training program of Peace Corp workers, and the training program needed to prepare members to lead recreational training schools for children.

## Campus 4-H

*Front Row:* Reckler, Kearns, Dillman (pres.), Esbeck (adv.), Yamaguchi, Yoder, Steffensen, Fielding. *Second Row:* Dockendorff, Frankenfield, Herr, Collins, Stolinc, Clayton, Kiewiet. *Third Row:* Stephens, Beyer (adv.), Goodwin, Tapper, Shaw, McClurg (treas.), Barton. *Back Row:* Kaiser, Bull, Freyermuth, Kart, Froiland, Palmer, Silne, Mittman.





DAIRY INDUSTRY — *Front Row:* Sims (adv.), Orth, Waters, Thoreson, Kjome, Foreman (adv.). *Second Row:* Bellamy, Rodecap, Mahr (sec.), Bye, Meyer. *Third Row:* Klodt (corr. sec.), Miller, Pruessner, Klodt (v.p.), Almquist, Scheidenhelm. *Back Row:* Sander, Brandt, Almquist (treas.), Shandler, Lyon (pres.), Harville, Beutenhausen.

## Dairy Husbandry Club

Sponsoring a dairy judging contest for high school FFA and 4-H boys and sending a contestant to the State Dairy Princess Contest were two new projects which were undertaken by the Club. Harry Clappitt, president of the Iowa Dairy Association, and Professor Schlebecker of the history department were two of the speakers heard by the members of the Dairy Husbandry Club during the year.

## Dairy Industry Club

Cheese and other dairy products were sold at their Veishea display by the members of the Dairy and Food Industry Club. Profits from this project helped to pay the expenses of members and faculty who attended the National Dairy Exposition in Chicago, where the Iowa State University dairy products judging team received second place in the national contest which was held at the exposition.

DAIRY INDUSTRY — *Front Row:* Park, Jessen, Rueter. *Second Row:* Hamm, Rosenberger (adv.). *Third Row:* Craft, Criss, Shannon (sec.), Bullis (pres.). *Back Row:* Downey, Rothenberger, Bye, Boucka.





DEBATERS—*Front Row:* Towne (adv.), Hurley, Argentiore, Brake (adv.), Sumner, Littlefield (adv.). *Second Row:* Banglman, Hansen, Waller, Smith, Clayton, Welch, Miller. *Third Row:* Ayle, Bailey, Corey, Spencer, Combs, Rhoads. *Fourth Row:* Lueti, Malik, Jones, Walling, Witherell. *Back Row:* Gross, Quinn, Bernau (pres.), Ori, Thomas, Yeams.

## Iowa State Debaters

Iowa State Debaters was divided into three areas of interest this year — debate, discussion, and oral interpretation. The debate team traveled to Austin, Texas, to participate in the Missouri Valley Conference tournament as well as participating in various closer invitational tournaments. The discussion group put panel discussions of topics of current interest on weekly radio programs.

## Radio Workshop

Students interested in radio production are eligible for membership in Radio Workshop. The club provides an opportunity for students to participate in many phases of radio production. Student written and produced fairy tales are broadcast every week, as well as several adult dramas. An annual picnic is held during the spring at Brookside Park for Radio Workshop members and guests.

RADIO WORKSHOP—*Front Row:* Mitchell, Sime (v.p.), Hoopes, Ellerhoff. *Second Row:* Murray (sec.), Smith, Hneck, Goddard. *Back Row:* Post, Ling (pres.), Hart, Frey.





**GEOLOGY CLUB**—*Front Row:* Poland, Calhoun, McKelvey (sec.), Gwynne, Hennessy, Wing, Vallier (pres.).  
*Back Row:* Lovett, Norem, Stensland, Vredenburgh (treas.), Warner, Gardner (v.p.).

## Geology Club

Activities for the members of Geology Club included a trip to Denver in April for the convention of the American Association of Petroleum Geologists, a spring picnic and a field trip to inspect various rock formations in Iowa. The club also paid expenses to bring a speaker sent out by the Association of Petroleum Geologists to the campus during winter quarter.

## Horticulture Club

"In a Persian Market" was presented this year as the forty-sixth annual Horticulture Club Show. The show featured flower, fruit, vegetable, and nursery management displays in MacKay Auditorium. One of the highlights of the event was the presentation of Heather Humphreys as queen. Fruits and vegetables were auctioned off at the show.

**HORTICULTURE CLUB**—*Front Row:* Matson (sec.), Johnson, Nichols (adv.), Volk (adv.), Mahltede (adv.), Peirce (adv.). *Second Row:* Tyeseling, Macha, Endelman, Yamazaki, Slaymaker, Cohan. *Third Row:* Essex, Newmarch, Hollingsworth, Greiner, Placek (pres.), Wildung (treas.). *Fourth Row:* Creager, Rhoads, Kelson, Hall, Bernhardt, Steffenson. *Back Row:* Sindi, Ackerman, Halbach, McDaniel, Schumacher, Ross, Collins.





*Front Row: Lesch, Fulno, Sherick (adv.), Wiener (adv.), Kypil (pres.), Carver (adv.), Hellmer (adv.), Hollenbeck (v.p.), Grieve (treas.). Second Row: Weber, Griffin, Vogt, Colwell, Dunn, Chally, Fass, Hendricks. Third Row: Maxwell, Backens, Morrow, VanOmmeren, Suby, Everist, Pepin, Gustafson, Steigerwalt. Fourth Row: Cunningham, Baughman, Horne, Schlenker, Walz, Weede, Grego, Grieve, Kelsey (sec.). Back Row: Dotow, Crouse, Norris, Lang, Means, Mann, Stump, Thomas, Cassabaum.*

SKILLS, SKILLS, and more skills are developed in industrial education classes. This class tests electronic devices.



## Industrial Education Club

The Industrial Education Club is a local professional group which was organized in 1937. Its aims are to promote fellowship, to discuss problems pertinent to industrial education, and to work with students in other departments. This year the sixty-five club members, in conjunction with industrial organizations, took a trip to visit industries. The purpose of this annual event is to acquaint students with current industrial processes and procedures. A scholarship committee within the department manages a scholarship program which was organized and is maintained by industrial education alumni. At Christmas time, the Club financed a potluck dinner for members and their wives. "Education for the Future" was the Club's title for their Veishea display.



LANDSCAPE ARCHITECTURE - *Front Row:* Kom, Fitzsimmons, Barton (adv.), Killam, Tarr, Webb, Dyas (adv.), Heng, Reynolds. *Second Row:* Sanderman, Barnett, Gilchrist, Erickson (pres.), Porter, Prior, Hagan (v.p.). *Third Row:* Schlimmer, Soesbe, Christiansen, Linn, Belden, Saladino, Brown, Morse. *Fourth Row:* Lubbert, Fuhlrodt, Marasco, Hatfield, Walton, Hartman, McGuire, Johnson. *Back Row:* Galbraith (treas.), Shoemaker, Drake, Eistere, Weyer, McMinimce (sec.), Taylor, Treabess, Arthur, Ernest.

## Student Society of Landscape Architecture

The year's program for the Student Society of Landscape Architects consisted of monthly meetings, picnics for members in the spring and fall, and construction of a Veishea open house. About half of the programs of the club's regular meetings consisted of speeches by professional architects while the other half was composed of student discussions on topics related to landscape architecture.

## Poultry Science Club

This year, for the first time, Poultry Science Club published a yearbook which included articles on research and curricular activities. The 5,000 copies of the yearbook were distributed to poultry producers, high school, and universities. The club received second place at the Ag Open House during Veishea for their display which showed developments in physiology, genetics, and new products.

POULTRY SCIENCE CLUB - *Front Row:* Marion (adv.), Slaughter, Patterson, Minear, Forsythe (dept. head). *Second Row:* Speers (pres.), Schultz, Weissman, Hamilton, Siegel, Headlec. *Back Row:* Bonnes (v.p.), Thompson (sec.-treas.), Kiewiet, Johnson, Thoreson.





If you carved a pumpkin at Halloween time this year, there is a possibility that you bought it from the Science Women's Club. This was one of their money-making projects for the year. They also raised money by selling sandwiches and having a bake sale. The money raised from these projects was used for a one hundred-dollar scholarship given each spring to a deserving member of the club and for a gift presented to the highest graduating senior in the college of Science and Humanities. Science Women's Club is a local departmental organization open to all women in the College of Science and Humanities and the College of Engineering. The club was started a few years after the introduction of science to the campus. The purpose is to bring together the women in the different fields of science for educational and social purposes. They meet twice a month to explore the numerous fields of science. The fall meetings included tours of the atomic energy building, the greenhouse, and the veterinary medicine building.



SUPERVISING the planning of the programs for the year's meetings were Linda Massa and Karen Knudsen.

## Science Women's Club

*Front Row: Rubino, Zimmerman, Tice (treas.), Baker, Knudsen (pres.). Second Row: Loftus, DeCarlo, Murray, Kenagy, Braun, Massa. Back Row: Marshall, Miller, Breevaart (sec.), Quance, Darling.*





STUDENT PROPERTIES BOARD—*Front Row:* Knowlton, Nelson, Hurst (sec.), Silvers (treas.), Hill, Sutter.  
*Back Row:* Steil (adv.), Chapin, Dinsdale, Anderson (chrm.), Schaefer (adv.).

## Student Properties Board

Any organization which has needed equipment of one type or another has no doubt come in contact with the Student Properties Board. The sole concern of the board is the renting of equipment to campus organizations. Student Properties Board is a non-profit service which uses the revenue from rentals to buy and repair equipment.

## Young Democrats

The year the Young Democrats sponsored a series of speakers. During fall quarter State Senator C. Edwin Gilmour, from Grinnell, spoke in the Union at one of the Young Democrats' meetings. Following each meeting a social hour was opened up during which time students had refreshments and talked with the guest speaker.

YOUNG DEMOCRATS—*First Row:* McCaw, Davis, Schulte, Tancredi, Bell Robinson, Boyle, VanDusseldorp, Ingino, Kerley, Baker, McCormick. *Second Row:* Weinheimer, Quinn, Trucano, Wolf, Armour, Creswell, Harkin (pres.), Mashek (adv.), Hugen, Vos, Gross. *Third Row:* O'Dowd, McGlynn, Bannister, Rickert, Tiejenhagen, Vanscoy, Allenman, Nies, Young, Murphy, Bell, Vouthlen, Bane. *Fourth Row:* Wasserman (v.p.), Determan, Sullivan, Hollingshead, Niemeyer, Allen, Hansen, Kramer, Danduraod, Giddings, Senior. *Fifth Row:* Yochum (treas.), Welp, Johnson, Fisher, Keough, Gisler, Pearson, Wicklund, Stover, Joslin, Lopez. *Back Row:* Mitchell, Walter, Danz, Haack, Lewis, Hallach, Müller, Downey, Champion, Nagel, Coiroan, Lewis.





YOUNG REPUBLICANS—*Front Row:* Forby, Schwieger (v.p.), Feller (treas.), Stadtmueller, Rainford. *Second Row:* Woods, Young, Martinsen, Voltz, Willet. *Third Row:* Metcalf, T. Ringkob, St. John, Johnson, Burgess, Meres. *Back Row:* Buck, Walker, Owen, Gilbert, Anderson, Hesse, K. Ringkoh.

## Young Republicans

Members of Iowa State's Young Republicans Club participated in the first annual "Republican Rendezvous," a meeting of all Iowa college Young Republicans. In attendance were Governor Erbe, Attorney General Hultman, and Senator Hickenlooper. During winter quarter, the ISU Young Republicans held Sunday evening "White Elephant Dinners" sessions at which guests discussed current affairs.

## Zoology

Wild-life and entomology majors predominate in Zoology Club although the club is open to anyone who is interested. The club has its own wild-life study area west of Ames at which members conduct various projects such as estimating the area's rabbit and bird populations. The club takes numerous wild-life study field trips to this area as well as going to the Ledges, Knob State Park, and Big Wall Lake.

ZOOLOGY CLUB—*Front Row:* Buttrey (adv.), Reese, O'Hara, Borgstrom (sec.), Staller, Burgess. *Second Row:* Kairr, Kain, Fotee (treas.), Waldstein, J. Wright. *Back Row:* Johnson, V. Wright, Durbin, Dixmore, Mashwitz (v.p.), Harris.





*Front Row:* Bailey, Bower, Davis, Christensen (v.p.), Hodson (pres.), Kiene, Sheets, Acker (adv.). *Second Row:* Bane, Melsa, Barr, Laues. *Third Row:* Fisher, Busch, Shelton, Mathis, Reade, Black, Stanaway. *Fourth Row:* O'Hara, Olson, Haines, Kendrick, Rossum, Sonnicksen. *Back Row:* D. K. Morris, Graham, McLaughlin, Jordan, Kleen, D. L. Morris, Finch.

## Farm Operations Club

NOMINATING committeemen, Stan Laues, Jerry Hodson and Jim Turner discuss prospects for next year's officers.



A reception for freshmen students was held last fall by the Farm Operation Club members. They also had a watermelon feed, as well as a Veishea open house display and a concession stand. The Farm Operation Club is a departmental club in the College of Agriculture. The one hundred and twenty five members pay a membership fee and have an interest in farm operation. The organization provides farm operation students with a means of participation in extra-curricular activities and develops fellowship and leadership among students enrolled in the farm operation curriculum. Promoting these objectives were a winter quarter banquet and the spring picnic at the 4-H camp. At monthly meetings a speaker discusses a topic of interest to the group. The club is a local group organized in 1950. Serving as head of the group the past year was Jerry Hodson; Dr. Duane Acker was faculty advisor.



*Front Row: Turner, Hurdpohl, Constant, Dixon, Bancks, Dingman, Woodin. Second Row: Larsen, Vaughn, Mathers, Evans, Hughes, Von Weihe. Third Row: Pleak, Roberts, Fullenworth, Junck, Elling, Peterson, Heitman. Fourth Row: Langdon, Harman, Wirth, Bell, Bardole, Schlosser, Moseley, Bumann. Fifth Row: Holkamp, Ellington, Jaspersen, Hocker, Luers, Bergstrom, Light.*

## Farm Operations Club

*Front Row: McDonough (sec.), Doehrmann, Jansen, Schurman, Bruene (adv.), Rekenmyer, Wagner (adv.). Second Row: Eslinger, Stephens, Augustine, Fogelman, Cully. Third Row: Buehler, Raikes, Kingland, Dooley, Fahrenkyig, Davidson. Fourth Row: Johnston, Fitzgerald, Palmer, Schell, Curtis, Peterson, Tichenor. Back Row: Robston, Louder, Strother, Murphy, Skelton, Noland.*





THE EFFECT of drugs on the circulatory system of a dog is studied in pharmacology lab with the help of an electrocardiogram apparatus.

Generally, one hundred per cent of the students in the College of Veterinary Medicine are members of the Iowa State student chapter of American Veterinary Medical Association. This year a program of student counseling was initiated by the association to help pre-vet students. Under this program, a member of each class worked with the faculty in advising pre-vet students. A committee composed of students and faculty was established to visit high school career days to inform students about the field of veterinary medicine. The projects AVMA undertakes are divided up among the various classes. For instance, the Veishea open house display is practically the sole responsibility of the freshman and sophomore members, while some of the other activities such as the banquet and winter smoker are planned by juniors or seniors.

## American Veterinary Medical Association

### Juniors

*Front Row:* Eness, Swaney, Hari, Bolte, Kirchgatter, Wagner, Pitcher, Sutter. *Second Row:* Morandi, McKnight, Williams, Beaumont, Andriano, Johnson, Kruse. *Third Row:* Schumacher, Heftie, Fisher, Dorwart, Issacson, West, Belding, Lucas. *Fourth Row:* Baxter, Brown, Nederhiser, Dawe, Elliot, Boote (treas.), Meisner, Rekemeyer. *Fifth Row:* Elliot, Gilbert, Kauer, Johnson, Colberg, Lindner, McGovern, Bashara. *Back Row:* Lau, Patch, Davis, Sickels, Thompson, Dutscher, Solberg, Byington.



The projects of AVMA include various social activities and give students a chance to develop contacts with other students, alumni, and faculty members. A stag picnic, semi-formal dance, banquets, Christmas party, and smoker were some of the activities included on AVMA's calendar of events. The spring picnic, which was served by the faculty, was the occasion for the presentation of over ten cash awards to individual students. The annual fall banquet is traditionally the time for presentation of the Borden Foundation grant of \$300 to the senior who has the highest over-all grade average for the first three years of veterinary school. Gerald Crawley received the grant this year. Another fact that made the banquet an important event this year was that Mark Morris, national president of AVMA, was the featured speaker.



GAS FORMATION of the type taking place in the rumen of a cow during digestion was studied during a physiology lab.

*Front Row:* Buelow (pres.), Mouri, Küffel, Robinson, Zierke, Aafedt, Reid (treas.). *Second Row:* Nighswonger, Grimes, Petty, Sievers, Dreibelbis, Sickels, Hauptmeier, Troutman, Standly, Rolston. *Third Row:* Harris, Reschly, Smith, Ulland, Schmidt, Grattidge, Randolph, Beck, Quinn, Straley. *Fourth Row:* Larson, Bryant, Christensen, Bigbee, Bell, Romans, Henke, Nelson, Porch. *Fifth Row:* Jensen, Shipperd, Hazeman, Hecht, Jorgensen, Kinslingbury, Means, Campbell, McLain, Elsberry, Sweeney. *Back Row:* Lemley, Booth, Miller, Grover, Velicer, Lott, Helland, Andersen, Thake, Hodoval.

## Sophomores





## Freshmen

*Front Row:* Betts, Huhn, Paulsen, Gray, Greiner, Schulke, Lucas, Wogahn, Aul. *Second Row:* Schroeder, Roepke, Marinov, Havick, Peterson, Eganhouse, Wernimont, Frank, Jorgensen, Koehnig. *Third Row:* Stott, Schilling, Clayton, Wartig, Garner, Devall, Holcomb, Henderson, Mailicoat. *Fourth Row:* Gustafson, Hillmann, Howard, Holst (pres.), Filkins, Hanich, Simonson, Heuver, Metzger, Heving, Fawver. *Fifth Row:* Triplett, Hemmingson, Donovan, Tekippe, Putensen, Prasse, Hermanson, Havlik, Grier. *Back Row:* Laursen, O'Leary, Van Gelder, Reimer, Drefke, Westercamp, Schumann, Aguilar, Sholtz, Madsen, Thompson.

GROSS ANATOMY class gives Walt Hermanson and John Peterson a chance to study a horse's skeletal structure.



Students enrolled in the pre-veterinary medicine curriculum are eligible for membership in the Pre-Veterinary Medicine Club. The organization, composed of 180 members, works to acquaint the members with the opportunities available in the field of veterinary medicine. It provides expanded education through the use of films and guest speakers, and it allows students to meet the faculty and other students enrolled in the same curriculum. A concession stand and an open house display were projects at Veishea.





*Front Row:* St. John (pres.), Draper (sec.), Van Zee (v.p.), Addleman (sec.). *Second Row:* Hoelling, Amdor, Doty, West, Bishop, Hamilton, Casey. *Third Row:* Bellamy, Stientjes, Piepgras, Anderson, Groppel, Moeller. *Fourth Row:* Kuggles, Mitchell, Cross, Callahan, Beecher, Minvalsky, Gute. *Back Row:* Hardie, Ruchle, Ward, Mogen, Harms, Lueck.

## Pre-Veterinary Medicine Club

*Front Row:* Schwedler, Warden, Machacek, Kelley, Thompson, Hokanson, Snyder. *Second Row:* Gosme, Beaman, Jackson, Mertens, Hart, Krough, Daehler, Atkins. *Third Row:* Baker, Clark, Burrichter, Carlson, Harrison, Grimm, Artz. *Fourth Row:* Adams, Gov, O'Connell, Horman, Terry, Witt, Harris, DeShaw. *Back Row:* Dix, Miller, Bowden, De Baecke, Smith, Peterson, Leonard, Poock.



## GOVERNMENT

Student government at Iowa State is composed of three branches. They are the legislative, or student senate; the administrative, or the cabinet; and the judicial, which consists of the supreme court and the traffic court of appeals. Cardinal Guild formulates policies for students to follow, expresses student opinion, serves as a channel of communication between the students and the university administration, and in addition, provides activities advisory service and orchestra service to the student body.



PRESIDENT DICK GIMER and Vice-president Dan Loper combined efforts to lead the student governing body.

## Cardinal Guild

SENATE—*Front Row:* Fic, Hutchinson, Perry (sec.), McElvogue, Davison, Murray, Mikkelsen, Shaw. *Second Row:* Lembke, Briggs, Vasko, Hiller, Debie, Jensen. *Back Row:* Wilson, Sorensen, Ernberger, Montgomery, Ohde, Loper (v.p.), Touney.



Compulsory ROTC, the accumulative traffic fine system, and restricted parking areas were a few of the existing situations which inspired action from the student government body. Cardinal Guild Senate, the legislative body, took a stand on the ROTC issue by passing a resolution which called for a voluntary ROTC program. After studying the present traffic fine system, Senate passed a bill favoring a change to a non-accumulative traffic fine system. Senate also passed a resolution recommending increased service parking areas on central campus.



NOMINATIONS are made and ballots are cast from the floor in a system of delegation roll call at the all university nominating convention.



VOTING, which resulted in ratification of the new constitution, completed; the vote counters move in.

Innovations undertaken by Cardinal Guild Senate included the extension of women's week-night hours for the purpose of library study, the establishment of an educational travel bureau for students, and the beginning of a "people-to-people" program. This is designed to help foreign students at Iowa State become better acquainted with other students and adjust to ISU. One feature of the program was the pairing off of incoming foreign students with other Iowa State students who gave help in all the problems of getting established at Iowa State, from finding a room to starting at the right end of the registration line.



ALL-UNIVERSITY nominating convention ended with the selection of Morris Mikkelson and Bob Vasko as candidates for student body president.

Drafting a new constitution for the student body government constituted a major project this year. The revised constitution was approved by the student body in an all-university vote winter quarter. The new Constitution which takes effect in 1962 changed the name of the governing body from Cardinal Guild to Government of the Student Body of Iowa State University. The change which attracted the most attention was the decrease in the size of the senate. Under the new constitution the Senate is composed of one senator from each residence association, one from each college, and three senators at-large. Under the old constitution, there were two from each college, two from residence groups, and seven at-large.

CABINET—*Front Row:* Loper (v.p.), Johnson, Shramek (sec.), Pappas, Wicklund (treas.). *Back Row:* Rew, Gimer (pres.), Schumann, Thoem. Absent: Krumpel.



SUPREME COURT—*Front Row:* Cramer, Humplrey, Timm. *Back Row:* Harkin, Sergeant, Stifel, Hassan (chm.).





REVIEWING the year's records are council members Don Faas, Larry Severson, and Al Herstrum.

Unification of the various departments of the College of Agriculture is one of the functions performed by Agriculture Council as it serves as a link between students and faculty. The council passes information about university activities on to the departmental clubs and helps the Agriculturalist publicize the college by paying part of the expense of sending issues to high schools. Events sponsored by Agriculture council included a reception for agriculture freshman; Autumn Cotillion, Ag. Council's fall dance; and the All-Ag Banquet. At the All-Ag Banquet, four outstanding senior men in the College of Agriculture were honored. Recognition was given to outstanding high school seniors and the outstanding departmental club was given an award. Herbert Philbrick, famous former counteresp, was the featured speaker for the banquet.

## Agriculture Council

*Front Row:* Vaiko, Hiller, Prince, White (trcas.), Fuhlrodt, Haynes (adv.). *Second Row:* Severson, Bellamy, Speers, Weber, Davis, Faas. *Third Row:* Aldrich, Bailey, Hill, Kain, Greiner, Richards. *Fourth Row:* Herstrum, Rickels, Selley, Rooks, Lage, Ebberts. *Back Row:* Dillman, Fee, Reisinger, Minden (pres.), Ackerman, Johnson.



A jack-of-all-trades function is performed by Engineering Council for the various engineering departmental clubs. The council, first of all, serves as a unifying and coordinating body for the clubs, partly by having all the clubs represented on the council. The council also provides help to the clubs on planning of their programs for meetings and on obtaining special speakers for meetings. Job finding services were provided to individual students by the distribution of notices of job interviews. Council also sees that high school students who are interested in going into engineering receive information about course work they would have to take in college as well as information about the field of engineering. In addition to these general services, Engineering Council sponsored an informal dance, "S to the 5th," fall quarter at which a king and queen of engineering were crowned.



OCCASIONALLY work piles up so that an emergency planning session must be held before the regular monthly meeting.

## Engineering Council

*Front Row:* Wolf, Mattinsen, Carstensen, Schrunk (sec.), Johnson, Chester, Fahey. *Back Row:* Brush, Mitchell (v.p.), Anker (treas.), Sheppard, Carrell, Lettow (pres.), Hilburn, Speer.





*Front Row:* Wasekov, Rank, Lovrein, Wisbaum. *Second Row:* M. Hutchinson, Winberg, Lippert, Telaneus. *Third Row:* Godden, Anderson (treas.), J. Hutchinson, Marra, von Ohlen. *Back Row:* Shepard (sec.), Dodds (pres.), Post, Swanson (v.p.). *Absent:* Roseland, Schumacher, Winakor (fac. adv.).

RECOGNITION took a tasty form at the Home Economics Council sponsored recognition dessert. Especially honored were the foreign students enrolled in home economics.



## Home Economics Council

Iowa State's Home Economics Council is affiliated with the National Home Economics Council and was organized on this campus to strengthen and co-ordinate college club activities. This summer three council members attended the American Home Economics Association convention which was held in Ohio. Attendance gave the council a chance to learn more about the national program for all home economics councils. During winter quarter, the local council sponsored a series of convocations at which topics related to home economics were discussed. A U. N. tea for foreign students, selling cookbooks filled with faculty favorites, and sponsoring three scholarships for home economics students, were only three of the many projects undertaken by the group.



*Front Row:* Dahlin, Groth, Bowen (pres.), Wirth, *Second Row:* Davison (sec. treas.), Abrahamson, Casill, Fic, *Back Row:* Coffin, Peterson, Lembke, Hussey.

## Science Council

Last fall, Science Council was host at a science reception for freshmen and transfer students in the College of Science and Humanities. Science Council, a part of the student government, is the council for the College of Science and Humanities. The council consists of twelve members: five seniors, five juniors, and two Cardinal Guild senators from the college. Together, these members attempt to coordinate and encourage activities within the college in order to promote a feeling of unity. In line with this objective, the council sponsored firesides in homes of faculty members both in the spring and fall. The council also acts as a liaison between the students of the college and the administration. Throughout the year, the council conducted a study of the departmental clubs and the various curricula to determine what, if any, improvements could be made. Science Council meets every other week for two hours.

FACULTY FIRESIDES which gave students a chance to visit some of their professors in their homes were planned at the winter quarter mealtime meetings of the Council.







*Front Row:* Christensen, Jensen, Bicknese, Morandi, Ford (fac. adv.). *Back Row:* Holst, Huston, Byington, McKnight, Kruse, Buelow, Heath.

## Veterinary Medicine Council

SECLUDED in the conference room of the vet med clinic, Veterinary Medicine Council members spent their Thursday nights planning the programs for AVMA meetings.



As the Veterinary Medicine Council is one and the same thing as the executive council for the student chapter of American Veterinary Medical Association, most of the work of the council involves the planning of the program for AVMA. This work includes the planning and scheduling of AVMA meetings, and the organization of committees to plan AVMA's special events such as the annual fall banquet, Christmas party and Veishea open house display. The council also has the responsibility of carrying out the provisions of the AVMA constitution, by-laws, Honor Code, and Code of Ethics, and acts upon all charges of misconduct filed against persons enrolled in the College of Veterinary Medicine. The council decides as to the eligibility of AVMA members for awards and designates the time for their presentation as well as passing on the eligibility of applicants for membership in AVMA.



*Front Row:* Rypkema, Evans, Snyder, Mellberg, Rosenberges, Wycokff. *Back Row:* Thrift, Schlotefeldt, Lee, Randolph, Turner, Durrenberger.

## Pammel Community Council

Administrative problems of the married student housing community are handled by the group's own elected government, Pammel Council, in cooperation with the University Department of Residence. The council is composed of nine councilmen, one from each of the Pammel and Hawthorne Court zones, and a mayor who is elected by the community as a whole. Pammel Council tried to promote better relations with the Ames Chamber of Commerce by meeting them in their auto safety check. The council also provides the maintenance of a three man police force for the Pammel Court area. This police force is concerned mainly with enforcing traffic laws and regulating solicitors, as well as having full police powers.

CITIZEN of the year award is presented at Pammel's spring dance. Charles Gibley receives the award from Roger Hanson.





STUDYING plays second fiddle to a transistor analysis taking place between Stan Smith, chemistry graduate student, and his son. Stan received his doctorate this year.

Nearly 1,000 married students and their families are housed in the university housing provided at Pammel and Hawthorne Courts. This concentration of a large proportion of Iowa State's married students enables them to develop their own integral community. The community has all the features of other small communities; including a grocery store, laundry, and recreation hall as well as having its own governing body and newspaper, the bi-weekly Pammel Court News. And, of course, a playground is indispensable to any community with as high a concentration of young children.



STUCK at the Pammel laundry with their families' wash, Demetrius Papageoriou and Paul Taiganides try to speed the process by helping each other.

Married life may enrich, but it also complicates life for the students who undertake it. Getting meals, doing the family laundry, and other household jobs must be fitted in around studying, writing term papers, and taking finals. In spite of the difficulties married life entails, about one-fifth of Iowa State's students evidently have decided that the advantages outweigh the disadvantages.



PRESENTS and a visit with Santa Claus were provided for children at the Pammel Court Christmas party.



THE FOUR PREPS appeared in Great Hall to give a concert winter quarter. This was also the occasion for announcement of Bomb Beauties.

Student Union Board represents the student body on the Board of Directors of the Memorial Union. The student board consists of two members from each of the five colleges and one representative from both Cardinal Guild and Orchestra Service. Members are selected in all-university elections; qualifications specify that only juniors and seniors can serve on the board. Members of Union Board attended the region eight Student Union Board convention at Kansas State University in December. At the convention, Bill Murray, an Iowa State Union Board member, was elected vice-president of the region, which includes Kansas, Nebraska, Iowa, and Missouri. At their weekly meetings, the Union Board members plan such Union activities as News Forum, Books and Coffee, Dinner with a Prof., Reel Reviews, Club 2000, and Varieties. Union Board also plans the quarterly registration dances, a fall quarter mixer and an open house night for foreign students.

## Student Union Board

Front Row: Brekke, Farmer, Schieter (sec.), Kerl, Ahlstrand.  
Back Row: Oak (pres.), Dilcher, (v.p.), Roeder, Murray, Gerbig.





OPEN TO THE PUBLIC from eight a.m. to five p.m. on weekdays, the browsing library is stocked with a variety of books with which visitors to the Union and students can spend leisure time.

Louis Armstrong who came to the campus spring quarter to give a jazz concert, and the Four Preps, who gave a winter quarter concert, were brought to Iowa State through Union Board's efforts. For most of the activities Union Board sponsors, however, local Iowa State talent is used. For instance, Varieties uses the wit and acting ability of the members of the various residence groups. Club 2000 employs the skill of the university's music groups, and Dinner with a Prof., Books and Coffee, and News Forum rely on the talents of the faculty members.

COMPETING for flash act sweepstakes at Varieties, the Sig Ep trio won the applause of the audience for their folk singing although they didn't carry away the trophy.



SPARE coming up, maybe, for Ken Downey at the Memorial Union automatic bowling alley.

## Student Religious Council

Religion in Life week is the largest single project undertaken by Student Religious Council. By setting aside a full week for a time of emphasis on religion, the members of SRC hope to give some students a chance to take time from their busy schedules to consider the significance of religion to them. "Do More than Exist - Live" was the theme for this year's RIL Week. The week, which started off with "all out to church Sunday," included morning radio broadcasts of matins, chapel services, discussions and convocations. These convocations included special convocations for men, women, and freshmen as well as the three all-university convocations. Regular activities such as Books and Coffee and News Forum also adjusted their programs to fit in with the program of emphasis on religions. Residence groups participated in the RIL Week with nightly discussions and vesper services.

RECEPTIONS were held for the speakers following the major Religion in Life Week convocations. Ezra T. Benson elaborated on a few points he made in his speech.



LARRY SIME PRESIDED over the religious book display during RIL Week. The display featured a book by Dr. Trueblood, speaker at the opening convocation.





PROFESSIONAL SINGER and former athlete, Episcopal minister Rev. A. Balfour Patterson, Jr., spoke at Religion in Life Week's closing convocation.



DR. ELTON TRUEBLOOD, professor of religion and philosophy at Earlham College, gave the opening convocation speech. Classes were dismissed for the hour of this convocation.

REVIEWER for Books and Coffee during Religion in Life Week was Rev. George Graham, minister of the Iowa City First Baptist Church.



## *SRC helps coordinate campus religious activities*

In addition to Religion in Life Week, Student Religious Council has several other responsibilities. Many of these come under the general category of coordination of religious activities of the ISU student body. The membership composition itself is a big factor in this coordination, as the council is composed of representatives from the various churches. SRC also held weekly chapel services each Thursday at 6:45 p.m. in the Memorial Union, sponsored a clothing drive spring quarter for World University Service, and sponsored a convocation fall quarter with Brook Hays as featured speaker.



LUTHER COLLEGE CHOIR, which has been featured on two national radio broadcasts, sang at the final convocation.

Front Row: Koski (sec.), Gatch, Smith, Sime, Kruse, Pahlman, Synnes (treas.). Second Row: Crocker, Rev. Workman, Barnes (advisor), Hank (pres.), Onken, Peterson. Back Row: Glenn (v.p.), Hanks, Stewart, DeBarthe, Cox.







SECLUSION for meditation is provided by the chapel in the Memorial Union. The chapel is also the scene of weekly worship services sponsored by SRC.

The Christian Science college organization at Iowa State is one of many throughout the world. Weekly testimonial meetings are held every Tuesday evening in the Memorial Union. Each year the organization sponsors an all-university lecture concerning Christian Science. The group also shows films about Christian Science and helps with the sale of the Christian Science Monitor.

## Christian Science

CHRISTIAN SCIENCE — *Front Row:* J. Pahlman, Shansower, Roseland (sec.), Kennedy (pres.), *Back Row:* Honeck, Houston (treas.), S. Pahlman, Malone.





TALENT FESTIVAL NIGHT for Gamma Delta members was highlighted by a trumpet solo by Don Beck. The night included various other musical acts and a demonstration of magic.



THE SURPRISE PRESENTATION of a birthday cake to Richard Harm took place at a Sunday night supper.

## Gamma Delta

*Front Row:* Harm, Hansen, Miller (sec.), Ruger, Lietz, Kruse, Heiman, Mueller, McCormick. *Second Row:* Weiss, Gruff, Beck, Rayman, Glandorf (v.p.), Doehrmann, Trauer, Eggerling. *Back Row:* Albert, Wilson, Wehnast, Weiss, Schaper, Ahrens, Huedepohl, Fields (adv.), Koskovich.



Unmarried students who belong to the Missouri Synod of the Lutheran Church may become members of Gamma Delta, International Association of Lutheran University students. Students who don't belong to the church, but who are interested in the organization are welcomed as associate members. Gamma Delta tries to encourage the development of Christian faith through its program aimed at improving members' knowledge of the Christian religion and of the Lutheran Church. At the group's regular Sunday night meetings, half hour vesper services precede supper and the evening's program put on by members. Projects of the group included the support of a scholarship program for Indian students interested in church work, making of minor improvements and repairs at the church and student center, and adding to the record library in the student lounge. Money for these projects was made by the members at Veishea refreshment stands.



THE SPIRIT of the "floating zombie" was lured by magician Richard Weiss into making an appearance at the Talent Festival, which is put on by members at a regular meeting.

*Front Row:* Miller (pres.), Dankenbring, Sime, Quinn, Mueller, Hatwich, Kruse, Bremer, Veiter. *Second Row:* Potratz, Harms, Schwerin, Goetz, Cash, Hoffmeier, Schumacher, Teske. *Back Row:* Weiss, Dübberke, Lillibridge, Greenwood, Heuer, Greiman, Hart, Jacobs.





LIAHONA FELLOWSHIP — *Front Row:* Mortimore, Resch, Carter, Gabrielson, Wages. *Second Row:* D. Beers, W. Beers, White, Hill, Rollstin (pres.). *Third Row:* Fincham, Olson (sec.), White, Goodin, Carter, DeBarthe. *Back Row:* Thompson, Ruhlman, Vanderploeg, Lubbers, Phares, Liston.

## Liahona Fellowship

Special-occasion parties are integrated into a weekly program of Sunday night suppers and meetings of the Liahona Fellowship. This group welcomes youth who affiliate with the Ames branch of the Reorganized Church of Jesus Christ of Latter Day Saints. Student-operated projects enlarged the building fund; members hope to begin the structure next year.

## Inter-Varsity Christian Fellowship

Several members of Iowa State's interdenominational organization, Inter-Varsity Christian Fellowship, attended the national Inter-Varsity Fellowship convention at Urbana, Illinois, during Christmas vacation. The regular year's program for the fellowship consisted of Bible study, discussions, conferences, prayer groups, socials, and weekly meetings.

INTERVARSITY CHRISTIAN FELLOWSHIP — *Front Row:* Oltrogge (pres.), Eberle, Morrison, Biery, Van-Vleet, Bell, Bleecker. *Second Row:* Chase, Uhl, Helmers, Novak (treas.), Palmquist, Sunnquist, Steinmeyer. *Third Row:* Pfaff, Luiken, Holmberg, Cramer, Wisgerhof, Smith. *Back Row:* Draayer, Geurts, Helland, Zitta, Robertson (fac. advisor), Rebholz, Baumann.





**KAPPA PHI** — *Front Row:* Fickel, Harryman, Yelley, Henry, Hedrick (sponsor), Rouze (sponsor), Humphrey, White (pres.), Warren. *Second Row:* Walter, Probert, Carswell (v.p.), Daggett, Randell, Yeager, Porter, Knowles, Sears (v.p.). *Third Row:* Holt, Bzarth, Watkins, Edwards, Schwieter, Worsley (sec.), Stedronsky, Hulsebus, Bush. *Fourth Row:* Kreis, Smith, Stiner, Hertz, Hersom, Coppock, Turner, Strayer (treas.), *Back Row:* Schneider, Phillips, Fisher, Gerber, Meredith, Griffiths, Nitzsche, Hoffman (sec.), Beecher, Plumb.

## Kappa Phi

Babysitting for Methodist Church members and making bandages to send to hospitals in Africa occupied some of the time of members of Kappa Phi, which is the service organization for women of Methodist preference. The group went to Des Moines spring quarter to tour Esther Hall, home for working girls, and to visit Riverside Bidwell Mission.

## Sigma Theta Epsilon

Men's Methodist service fraternity, Sigma Theta Epsilon, performed various services around the Methodist Church from pinch-hitting for the janitor when he was sick, to addressing Church newsletters. Members also worked on a Wesley open house which welcomed new Iowa State students, and served as ushers at Religion-in-Life Week events.

**SIGMA THETA EPSILON** — *Front Row:* Hedrick, Stucker, Lessing, Christiansen, Burcham (pres.). *Back Row:* Busch, Dixon (treas.), Hamilton, Nelson, Cherry (sec.).





INTERNATIONAL NIGHT, a quarterly Sunday night event, gives Newman Club members a chance to become acquainted with foreign students and their customs.

## Newman Club



"SINGING for their supper" is the order of the evening for foreign students at Newman Club's International Night.

*Front Row:* Beaudine, Massa, O'Neill, Cosgrove, Thompson, Mosley, Eggert, Mahalic, Matuseki, Lytle. *Second Row:* Schulte, Deerman, Merkel, Kuhn, Walsh, Father Supple, Father Helmenan, Revers, Barclay, Harper, Costello, Schabuch. *Third Row:* Magnifico, Wetzel, Trucano, Reckard, Kuhn, Rutledge, Schultz, Dahmus, Klimesh, Krejci, Hausman. *Back Row:* Delaney, O'Connor, Goranson, Ross, Jackobs, Baschke, Visitor, Bartlett, Hammer, Hall, Detig, Griffin.





*Front Row:* Carroll, Berenyi, Kearns, Rabe, Demissen, Dunge, O'Dowd, Tomlanovic, Kinney, Lowe, Schneider.  
*Second Row:* Welp, Giles, Goecke, Jones, Kirlin, Wells, Father Sullivan, Comfort, Giles, Campion, Blatt, El-  
 scheid, Bender. *Third Row:* Niemeier, De Shaw, Schilling, Sullivan, Kearney, Mousel, Watts, McDorman, Dardis,  
 Vanderley, Thompson, L. Thompson, Higdon, Cash, Horan, Kettler, Lee. *Back Row:* Danner, Lehty, Mc-  
 Laughlin, Mueterthies, Badrick, Halbach, Crowley, Dandurand, Hisczynskyj, Dunn, Soenke, Downing, Campos,  
 Fallosco, Cahalan.

About 800 students belong to Newman Club, the national Roman Catholic student organization. A full day retreat started the fall activities for the group. At this retreat members engaged in silent meditation and listened to a speech by Father O'Rourke, the national executive of the rural life conference. Later in the fall, members participated in another retreat. This one lasted for the full weekend and was held in conjunction with the other Iowa college Newman Clubs.

On the light side of the activity scene for Newman Club members there was a treasure hunt and dance and an imitation of a gambling party, Nugget Casino. The annual semi-formal dance was held winter quarter. At this dance, the Arthur Murray dancers provided intermission entertainment. In addition to the social activities and retreats, Newman Club members met regularly for Sunday night suppers and had the opportunity to participate in philosophy and theology classes for the laity.

*Front Row:* Thelen, Grilly, Robinson, Beecher, Father Hernandez, Bodensteiner, Ross, Welp (pres.). *Second Row:* Visitor, Ives, Murphy, Miller, Heving, Schauer, L. Kuhn, V. Kuhn, R. Tekippe, Dvorak. *Back Row:* Fiori, Mish, Loughren, Kurt, Ryan, Lankas, Gruber, Hofmeister, E. Tekippe.



# University Lutheran

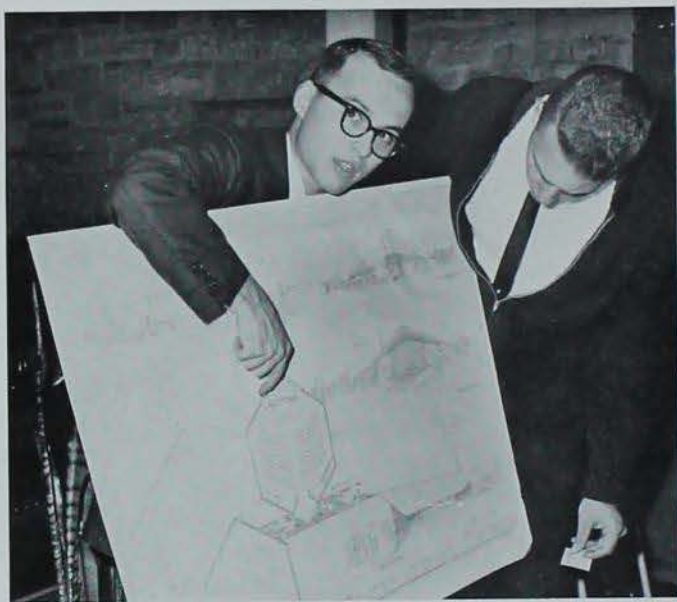

AMATEUR ARCHITECTS discuss the plans for the proposed addition to the University Lutheran Congregation Center.

COUNCIL—*Front Row:* Noble, Franzen, Pastor Bert Locker, Melcher, Grosch, Leister. *Back Row:* Sly, Peterson, Grangaard (counselor), Rossbach, Wessell, Peterson.



RESPONSIBILITY for popcorn testing, as well as for the other cooking tasks, changes hands for every Sunday night supper at the Center.





*Front Row:* Groves, Miller, Peterson, Beitelbacher, Saltou, Thompson, visitor, Henryson. *Second Row:* Greenfield, Giles, Adix, Lenning, Miller, Chaussee, visitor, Howell. *Third Row:* Fideler, Sly, Franzen, Blumen-schein, visitor, Bergstrom. *Back Row:* Felderman, Discher, Stadtmueller, Nielsen, Ellingson, Lund, Shaeffer, Pastor Bert Locker.

A unique merger on the college level of the National Lutheran Council churches resulted in the formation of University Lutheran. This student congregation brings together eight Lutheran synods which are presently negotiating general merger relationships. As University Lutheran is a student congregation, student members are responsible for maintaining the church and managing: Worship services, Sunday evening programs, publicity, study groups, janitor service, and social events of the church.

Iowa State's University Lutheran Congregation has grown since its establishment in 1960 to a membership of approximately two hundred and fifty students, and plans are being made to expand the facilities of the organization by building a chapel at the site of the University Lutheran Center. In addition to handling the regular work involved in the maintenance of such a church group, the members worked with children at the Lutheran Children's Home in Ames and published a monthly newsletter.

*Front Row:* Kunckel, Gruber, Jensen, Kuehn, Davidson, Zwanziger, Larson, Grangaard (counselor). *Second Row:* Meerschmidt, Kaiser, Boe, Wenger, Miller. *Third Row:* Johnson, Carlson, Hopp, Gazer, Lee, Berkland, Grosch, Buhr. *Back Row:* Lembke, visitor, Aldrich, Frita, Rossbach, Peterson, Wessel.



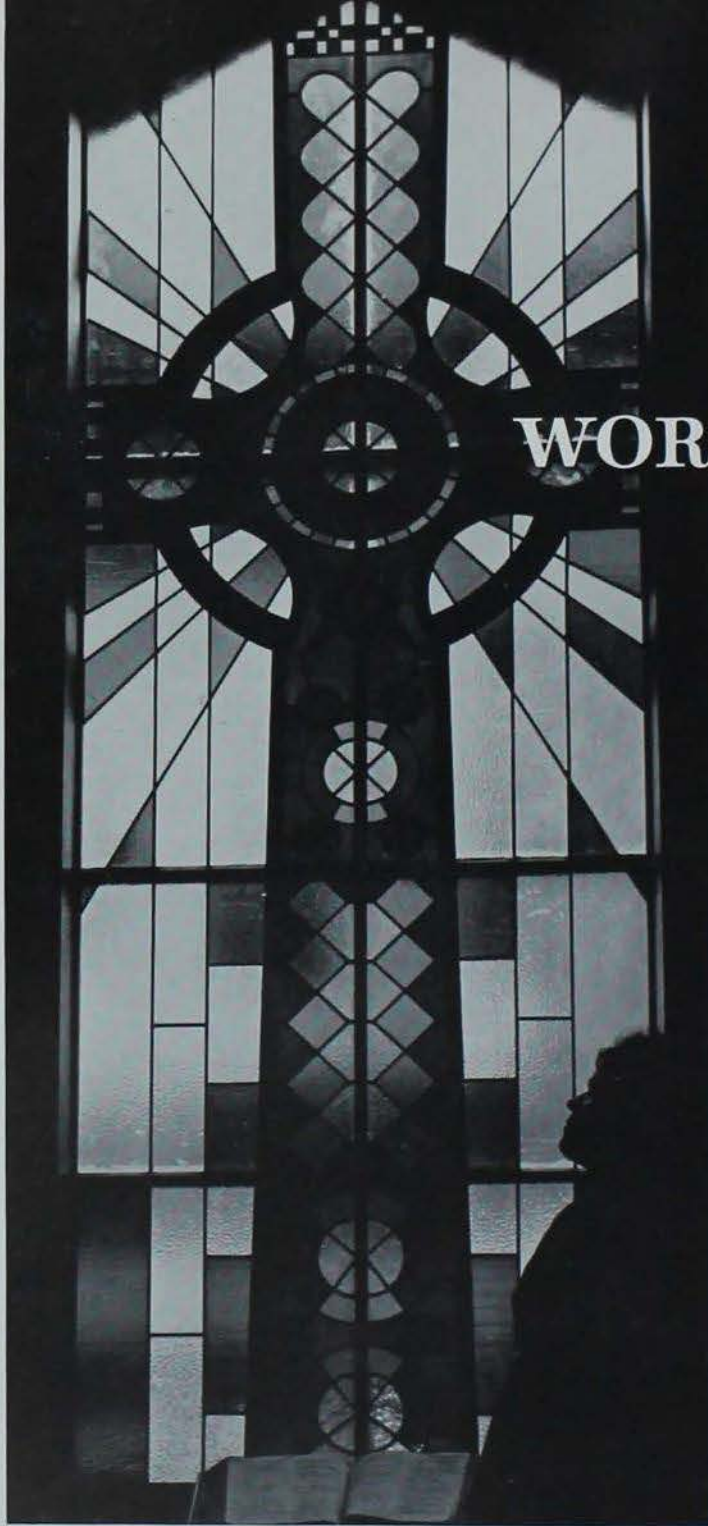

# WORSHIP

Student fellowships play an essential part in campus religious activities. Contributing to the following interpretation are:

*Disciples Student Fellowship*  
FIRST CHRISTIAN CHURCH

*Frisbie Fellowship*  
UNITED CHURCH OF CHRIST

*Westminster Fellowship*  
COLLEGIATE PRESBYTERIAN  
CHURCH

*Wesley Fellowship*  
COLLEGIATE METHODIST CHURCH

*Canterbury Club*  
ST. JOHN'S BY THE CAMPUS  
EPISCOPAL CHURCH

*Baptist Student Fellowship*  
FIRST BAPTIST CHURCH

*Trinity Fellowship*  
EVANGELICAL UNITED BRETHREN  
CHURCH

*Campus Baptist Fellowship*  
CAMPUS BAPTIST CHURCH

CHAPELS in the student centers provide places for meditation; Japanese and American students kneel at the cross.



CHURCHES NEAR CAMPUS and those in downtown Ames provide students the opportunity for regular worship.



GOALS of the fellowships' educational programs include development of a broader understanding of both the individual denominations and other religious philosophies.



COFFEE HOURS, open houses, parties, and after class get-togethers bring students to the various student centers for relaxation and fellowship.

TIME in the daily schedule of campus ministers is reserved for counseling students.



*Welcome is extended to any Iowa State student who wishes to participate in Community living*

Campus Christian groups seek to develop a maximum sense of togetherness and oneness for all students and staff. The various aspects of programs contributing to this development are traveling seminars, Bible study groups, and group-study analyses of current issues, great literature, and drama. Members of Covenant Community chose to live together as a close-knit group to round out their college experience. In living together, members have enjoyed meals, prayer, discussion, and study sessions together for the second year.

BAPTIST STUDENT FELLOWSHIP provided Covenant Community, a living environment in which the members live together as a close-knit group.





FELLOWSHIPS UNITE for retreats on which the members discuss and analyze issues of the university and the church.

ATTENDING RETREATS gives fellowship members time to worship and study undisturbed by the distractions of campus life.

### *Retreats stimulate individual depth*

Retreats provide an opportunity for students to get away from campus to think about the numerous ideas that are presented them every day. Experience in international, interracial, and interdenominational relations is acquired by students during study, worship, and recreation on these retreats. Student leadership is also given a chance to develop in the informal setting of a campfire or hillside worship service. Opportunity is also provided for students to meet prominent faculty members and noted theologians on common ground for discussions.





CONSTRUCTION PROJECTS are a part of church-sponsored summer work programs, which also include training in youth counseling, migrant ministry, settlement and social work.

OHIO UNIVERSITY at Athens was the scene of the last "Outreach Conference" attended in highest percentage by members of Iowa State student fellowships.



## YWCA-YMCA

"To Live—For What?" To discuss this important question, joint groups of Young Women's Christian Association and Young Men's Christian Association retreated to the Des Moines "Y" camp. The groups spent two days discussing various aspects of faith, love, and justice. They also held a leadership conference where the groups learned about techniques in group dynamics. International Friendship programs took form giving international students a chance to become better acquainted with Iowa and its people. Throughout the year, explorer groups discussed such topics as hot spots in current affairs, faculty-student relations, and Bible study. Both groups have regular meetings at which guest speakers are featured. Members remember that their purposes are to "seek to understand Christ through study, worship, and service and to serve their fellowmen on campus, in the nation, and throughout the world."



MORTAR BOARD members present a panel discussion at the YWCA; the Y year's program, after beginning with a special welcome meeting for freshmen, includes many such discussions.



AREA SECRETARY of the United Presbyterian Church, Rev. Emerson Abendroth, spoke at the men's convocation sponsored by the YMCA during Religion in Life Week.





CONSERVATISM AND LIBERALISM were the topics of discussion for government department staff members, Mrs. Egenes and Dr. Teters, at a YWCA meeting.



YWCA—*Front Row:* Lewis, Palmquist, Hutchinson, Tomlinson, Hutchinson (sec.). *Second Row:* Thompson (exec. dir.), Read (v.p.), P. Anderson (pres.), Royer, Sims, C. Anderson. *Back Row:* Hunsberger, Brown, Abrahamson, Harmsen, Frankenfield. *Absent:* Scott.

## Cabinets

YMCA—*Front Row:* Fritz, Christensen, Collier (v.p.), Layton, Gross, Balloun, Bradshaw. *Back Row:* Christensen, Schiel (v.p.), Chapin (sec.), Holtz, Sneed, Timm (pres.), Reinhart (exec. sec.).



MUSIC



ROBERT McCOWEN directs Men's Glee Club at the winter concert which was presented in combination with Varsity Band.

*Front Row: Crocker, Readhead, Waters, Bottge, Renshaw, Barkema, Carmichael, Ginkowski, Garver, Reno, Marshall, Zimmerman, Kramer. Second Row: Shurts, Strandberg, Denmead, Wilson, Giles, Hammer, Davidson, Baukol, Gustafson, K. Johnson, Dodds, Andersen, Reschly. Third Row: Mitchell, Meyers, Gaynor, Waters, Lane, Dahlby, Sims, Tincher, Pease, Johnson, Field, Funch, Koch. Fourth Row: J. Johnson, Damborg, Adkins, Blood, Reaves, Rost, Ridout, Knuth, Karr, Thye, Hulse, Jensen, Ingersoll. Back Row: Husband, James, Morris, Riess, Massey, Grimm, Combs, Linder, Trent, Mohr, Voigt, Timm, Holtz.*





SELECTIONS sung by Singers at their spring concert ranged from sixteenth century sacred songs to contemporary folk ballads.

The Iowa State Singers, directed by Robert M. McCowen, is an all-University activity which is open to all students by audition with the director. Singers is a local group which was organized in 1947 to give the ISU students an opportunity to participate in a choral group performing music of all periods. It desires to build in its members a lasting technique for singing in ensembles, as well as improving individual voices and music reading ability.

Three hundred and fifty students participated in Singers this year, with seventy-two belonging to four singers. Combined Singers groups presented Mozart's "Requiem Mass" at their Palm Sunday concert. The Homecoming Barbeque program and the Union Board's Club 2000 both employed the talents of Singers. Singers' performances also highlighted the annual Christmas tree lighting ceremony and the Christmas Festival of Music.

THE CHRISTMAS FESTIVAL OF MUSIC climaxed twelve weeks of practice for members of the special festival chorus who joined with Singers to supply the vocal music.





INSTRUMENTAL music for the Christmas Festival of Music was provided in part by Symphony Orchestra.

## Iowa State Symphony Orchestra

The Iowa State Symphony Orchestra, composed of students and adults of the university community, is a symbol of cultural activity and performance at Iowa State. With two-hour rehearsals each Thursday evening, the orchestra prepares a concert for each of the three quarters of the university year.

The spring orchestra concert featured Herb Shriner as guest artist in a program entitled "Pops Americana" and was presented to a capacity audience in the Armory. The orchestra also works with the other music groups to present the Christmas Festival of Music. In addition to the concerts, an annual tour is taken by the group. This year's tour included concerts at Spencer and Eagle Grove with soloists featured on each program. Dr. Edgar, former head of the Music Department, this year completed his twenty-seventh year as orchestra conductor.



PRESENTED in state gymnasium on February 4, the winter quarter concert featured violin soloist Ilza Niemack. Quarterly concerts help keep orchestra in practice.

*First Violin:* Niemack, McCormack, Loti, Gibbs, Garnes, Curtis, McGuire, Neal, Moberg. *Second Violin:* Chapin, Simpson, Younggreen, Marple, Senne, Dickson, Benson, Land. *Viola:* Dison, Harris, Thiess, Case, Richards, Hibbs. *Cello:* Kern, M. Johnson, Hintz, Stotts, Deutsch, Mr. Carbery, Mrs. Carbery, Squires, Keller. *String Bass:* Nielson, Greiman, Jensen, Hollingshead, Griffith. *Flute:* Fair, Klouglan, McKenna, Orum. *Oboe:* Raffety, Himes, Bock. *English Horn:* Himes. *Clarinet:* Simpson, Malett, Duncan, Myers. *Bas Clarinet:* Stansberry. *Bassoon:* Henriksen, Gross, Torrey. *French Horn:* Fries, Stark, Vocum, K. Johnson, Battery, Wilson, Squires, Heald. *Trumpet:* Hoover, Emmert, Woodford, Baldwin. *Tuba:* Cory. *Percussion:* Ohde, Frey, Middleton, Keller. *Harp:* Holets.





VEISHEA CEREMONIES were opened by varsity band under the direction of Frank Pierson. The band was joined in several numbers by the Iowa State Singers.

## Concert and Varsity Bands

Ninety of the finest instrumentalists on campus make up the Iowa State University Concert Band. These members are chosen by competitive auditions based on playing ability, sight reading, accuracy, and other musical traits. Meeting three times a week keeps these musicians in top shape. The band functions as a concert unit during the entire year, playing the finest instrumental literature. During the year, strains from the band can be heard floating from Club 2000 Concert, lending an extra tone to the Christmas Festival of Music, giving the Religion-in-Life convocation a harmonious tone, and dressing up winter and spring quarters with formal concerts. The band takes an annual tour. Various television and radio broadcasts throughout the year make use of the talents of the members of Concert Band and their ability to make "easy listening."

CONCERT BAND — *Front Row:* Klima, Hafner, Baldwin, DeBoer, Jean Welch, Woolis, Royer, Fair, Belmont, Blanchard, Hayes. *Second Row:* Myers, Buchwald, McNeil, Klein, Rice, Neibergall, Collins, Hockett, H. Kuhn, Kuhl, Petersen, Sweet, Weiss, Wind, Himes, Smith, Murphy, Joan Welch, Langlas. *Third Row:* Turpio, Farnsworth, Young, Wolff, Goverdale, Wildman, Peet, Emmert, Johnson, Helmendinger, Yocum, Batey, Lowe, Fries, Cameron, Winters, Timmerman, Langebartels, Evans, Bridge, Else, Henricksen. *Fourth Row:* Stellen, Anderson, McCoy, Lenz, Meinhard, Zittergruen, Rafferty, Woodford, Pullen, Sherwin, Helgason, Dowling, Deig, Melberg, Winters, Everson, Kaiser, Stansberry, Fuller, Larson. *Back Row:* P. Kuhn, Wiedeman, Bachmann, Cory, Downing, Carr.





THE FIRST HOME GAME of the season finds the marching band moving into formation to salute the high school cheerleaders who came to Iowa State for a cheerleading clinic.



DRUM MAJORS only occasionally come to a stand-still in the course of leading the band's halftime demonstration.

## Marching Band

The Iowa State University Marching Band was the featured demonstration group at a high school band festival in Carroll. The band is a unit of one hundred twenty men which provides programs and half-time entertainment for all home football games. The band also makes annual appearances at the Homecoming Pep Barbecue and the Veishea parade. A small pep band from this same group provides music for pep rallies and basketball games during winter quarter. The band rehearses three times a week in preparing football shows, which include precision drills, dance routines, and pattern formations. All music is especially arranged for each performance.

TOUCHDOWNS receive musical acclaim as the marching band rises in the stands to play the fight song in celebration.





Front Row: Fee, Matterson, Eager, Guthbert. Second Row: Gerdes, Bracken, Kaiser, Ausprich, Else, Renshaw, Dowling, Finnigan, Drum. Third Row: Drexler, McKiness, Fisher, Pullen, King, Lundberg, Collins. Fourth Row: Michael, Costalas, Taylor, Huat.

## Theatre

One performance a quarter is put on by both Lab Theatre and Iowa State Players, two of the five theater groups at Iowa State. The other groups are Children's Theatre, Theatre 324, and Film Theatre. Players productions differ from those of Lab Theatre in that Players uses only student actors, produces plays that are proven popular successes, and students are admitted to their productions on their activity cards. Lab Theatre combines outside talent with that of students, experiments with operas and 18th century comedies, and charges admission. Norman Kaiser, Frank Brandt, and M. B. Drexler handled the cast direction, and Edmund Lynch was technical director for all productions, except for the direction of the music for the Mozart opera, "The Marriage of Figaro". This was taken care of by Richard Koupal.

FIGARO CONVERSES with his fiancée in a scene from Lab Theatre's spring production, "The Marriage of Figaro."







ATTEMPTED MURDER backfires in the Players' production of "Dial M for Murder" as this scene concluded with the aggressor becoming the victim.

JEALOUSY FLAIRS in the second act of "The House of Bernarda Alba" as Martirio, (Judy Matterson) threatens to reveal Adela's (Irene Peringer) romantic activity.



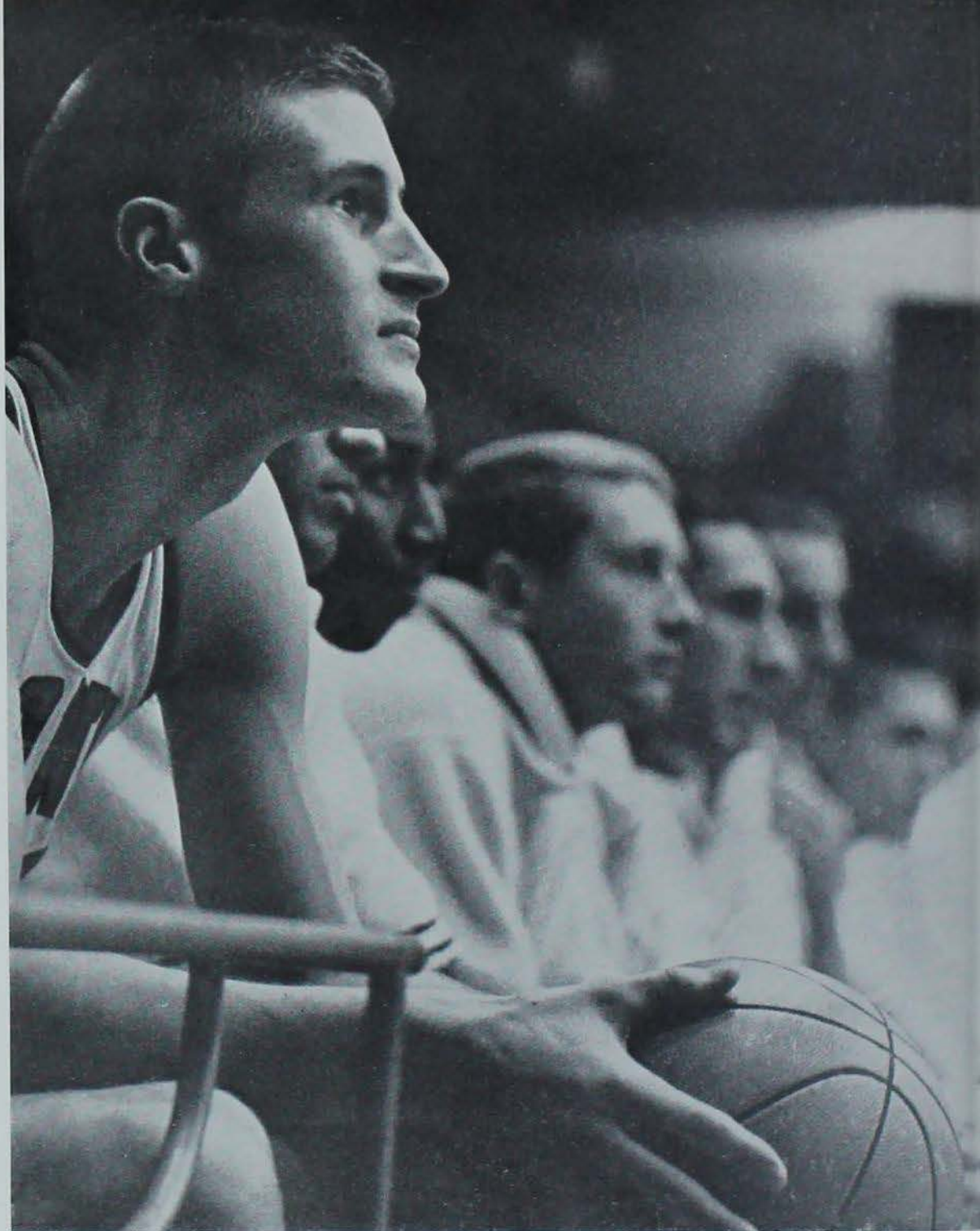

*Sports Editor . . . Sherry Arkless*



# ATHLETICS



## Football . . . *Hoppmann leads the nation in total offense*

The Cyclones opened the 1961 season firing against Drake for a fourth straight shutout. For more than three scoreless quarters, the Bulldogs equaled the Cyclones in power and speed. Then the contest swayed. It was Drake's ball, fourth down. Drake's Cass Schichtle went back to punt on the Bulldog 24. Center Tim Walker's pass was too high and wound up in the hands of ISU's quick-thinking end, Steve Sturek. The Cyclones scored and then struck for two more touchdowns and won, 21-0. In the second game, the Cyclones effectively used a new variation of the single wing to slow down the Oklahoma State Cowpokes. Dave Hoppmann threw a 49-yard pass to End, Larry Montre, who carried the ball all but one yard for the final touchdown. Captain John Cooper stopped the Cowboys from scoring in the final minutes of the first half with a tackle on his three yard line. Iowa State won 14-7.

"DON'T GIVE ME the credit," Hoppmann said, "Give it where it belongs, to the great guys who are blocking. I'm just following them past the tackles, that's all."



FACING NEBRASKA's  
defensive line,  
Joe Burden  
utilized skilled  
tactics to pile  
up yardage.



GRIM AND TENSE football players line up to  
watch the starting kick-off against Kansas.





TAILBACK, Dave Hoppmann did a great job in the backfield position. Hoppmann led the nation in total offense yardage.

"WE HAVE A DUTY to our athletes to see to it that they acquire the education they need to become successful citizens of their future communities." Coach Stapleton believes education makes good football players as well as good citizens.



Iowa State rocked the Oklahoma Sooners with three touchdowns in the first quarter, but needed a last minute fumble recovery to win 21-15. Steve Sturek, 156-pounder, earned the name, "Man-Mountain Sturek," as he outfought two-hundred pounders. Randy Kidd, sophomore linesman, highlighted final minutes of play by giving strong resistance to opponents. Dave Hoover played the entire game and stamped through the Sooner line for the first T.D. An interception by Center Jon Spelman, a 42-yard run by Hoppman, and a final carry by Ozzie Clay led the Cyclones to a second touchdown. With Larry Schreiber's three conversion kicks, ISU led 21-0. The Cyclone's break came early in the third quarter when Oklahoma failed to handle Gary Ellis's kick into the wind. The ball rolled away after it had been touched, and Guard Carl Proto was there to grab it.

*ISU wins over Wildcats for Homecoming victory*



TOP LINEMAN Chuck Walton (72) threatens Jim Dillard of Oklahoma State. Walton is a main link in Iowa State's chain of defense.



ISU'S "NEVER-MISS" place kicker, Larry Schreiber, continued his extra point pace.

CAPTAIN JOHN COOPER leads his team onto the field to face the Missouri Tigers. Cooper made twelve tackles against Missouri.





IT TAKES more than one Bulldog to take down speedy and powerful runner, Joe Burden.

### *Limerick leads Big Eight in total passes received*

A fake kick and a two point conversion by O.U. pushed the score to 21-15. A 43-yard punt by Ellis and a fumble recovery by Hoppmann helped the Cyclones survive the few minutes left in the third quarter. With 40 seconds left to play, Kidd fell on the Oklahoma fumble 29 yards from the ISU goal line. Two stalling plays ran out the clock and completed the day of victory for the Iowa State squad. At Homecoming the Cyclones rolled over K-State 31-7. Dave Hoppmann ran 271 yards for touchdowns, passed 40 for another, and piled up a gain of 311 yards. Dave Hoover drove 67 yards, and Hoppman made his one completed pass to wingback Dick Limerick who ran for a touchdown. Schreiber kicked the point, and ISU owned its highest total in a Big Eight game since a 33-6 victory over Kansas in 1954.





FLASHY SOPHOMORE tailback, Ozzie Clay, runs past Drake linemen for a touchdown.

FULLBACK DAVE Clayberg stops big Missouri halfback, Tabin.



ROUGH AND TOUGH guard Dan Celoni awaits action. Celoni is ranked with the all-time greats of Iowa State.



JON SPELLMAN, number one center for the Cyclones, landed on the bottom of the pile as Dave Clayberg kept trying to drive through the line.

Traveling to Boston, the Cyclones faced the husky Eagles. Dick Limerick and Carl Proto were cited for playing the outstanding game of their college careers; Limerick was an excellent receiver, catching seven passes for 139 yards; Proto had extra duties to contend with, since all-star guard Dan Celoni was out of action. The Cyclones fell behind the Eagles 14-10. As the Cyclones gave their last home show, Hoppmann and Nebraska's Bill (Thunder) Thornton, the Big Eight's two top running backs, met. Hoppman retained the leading spot, moving his total to 872. Meeting Tulsa U. at Oklahoma, Dave Hoover rambled for three touchdowns, and Joe Burden broke loose for a 84-yard run.

AGGRESSIVE, hard working tackle, Don Andersen, jumps into action as he gets final instructions from Coach Stapleton.



HOPPMANN PASSED TO a teammate just in time! Hoppmann finished with a record of 1638 yards to his total offense.

### FOOTBALL SCOREBOARD

Iowa State	21 - 0	Drake
Iowa State	14 - 7	Oklahoma State
Iowa State	21 - 15	Oklahoma
Iowa State	7 - 21	Kansas
Iowa State	7 - 13	Missouri
Iowa State	31 - 7	Kansas State
Iowa State	10 - 14	Boston College
Iowa State	13 - 16	Nebraska
Iowa State	28 - 7	Tulsa
Iowa State	0 - 34	Colorado

## *Cyclones rank fifth in the Big Eight Conference*

*Front Row:* Anderson, Schreiber, Walton, Celoni, Proto, Hannab, Cooper (Capt.), Graham, Spelman, Bernard, Clapper, Snyder. *Second Row:* Sullivan, Barr, Hyer, Grasser, Hoppmann, Smith, Montre, Merridith, Otopa, Warner, Limerick, Stelmic, Sceniak, Watsabaugh. *Back Row:* Burden, Clayberg, Hoover, Marcellus, Horky, Atleford, Tleke, Pindara, Kidd, Parrish, Steffy, Clay, Brown, Sturek, Chandler, Ellis.





AN INDIANA OPPONENT tries in vain to get the ball away from veteran Vinnie Brewer. Brewer moved into sixth place among the all-time Iowa State scorers.



"MOVE your arm or I'll step on your partner!"

DRIVING STEADILY against Missouri, Dave Groth again proved valuable in clutch play.



## Basketball . . . *Success for ISU in annual Big Eight Tourney*

Coach Glen Anderson started his third season as head basketball coach at Iowa State with a twenty-man squad reporting for drills. The squad included three regulars back from 1961 — guards Gary Wheeler and John Ptacek, and forward Marv Straw. The season was officially "opened" when the Varsity fought the young, but strong, freshman team. The Varsity whipped Coach Gompert's yearlings. Beginning their competitive season, the Cyclones lost to Texas Western, but regained a balance by winning over Marquette, 72-66. Vince Brewer led all scorers with twenty-three points on seven field goals and made nine free throws, eight in a row in the second half. Marquette started off with an early lead in the first half. In the second half, Gary Wheeler and Vinnie Brewer shot the Cyclones to an eight point lead, making the score 60-52 with only 4:53 left in the game. Not giving up, the Warriors came back to close the gap, a two point margin, with less than a minute left in the game. Then hoopsters Gary Wheeler and Gary Kleven sank two clutch free throws. The Cyclones won their first game of the year.



CAPTAIN JOHN PTACEK goes high into the air to keep the ball away from Missourians. Iowa State defeated the Tigers 85 to 73.

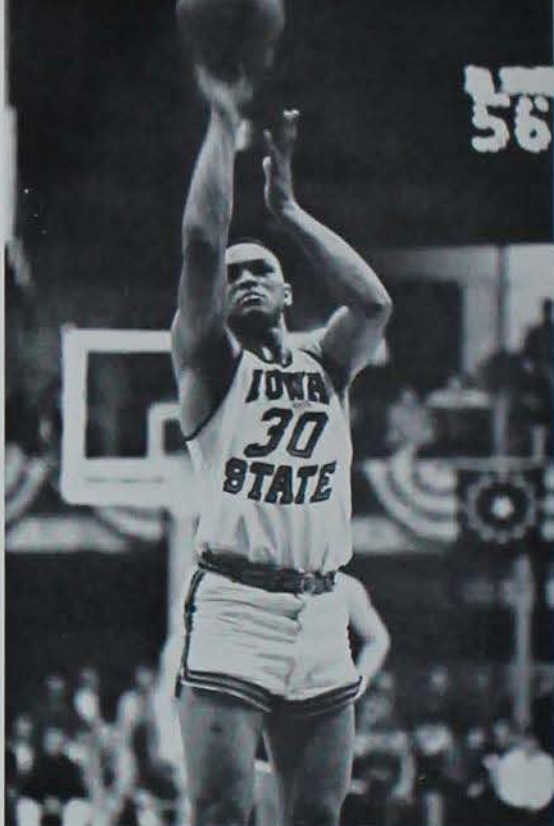

VINNIE BREWER concentrates on the line of fire to chalk up extra points for the Cyclones. Brewer received the first winter sports award, Athlete of the Week.

FAST AND FURIOUS PACER, Gary Wheeler surprises Nebraska guard with his quick change of direction.



*Senior Gary Wheeler moves to fourth place  
in all-time high scorers*



A BIT OF FANCY footwork and Gary Wheeler avoided the opposition. Wheeler tied for most valuable player in the East-West Shrine all-star game.

In the third game of the season, the Cyclones jumped off to an early lead and were ahead of Toledo 47-35 at half-time. Then, sharpshooting Jay Bail of Toledo was called to the floor. He scored eleven points in the second half to put Toledo ahead. Although Toledo edged by in a final score, 64-68, Iowa State turned in its best statistical performance of the yet young season. The cagers hit 100 per cent of the free throws and 50 per cent of their field goals. At Villanova, the Cyclones fell to defeat. Traveling to Illinois, a last-half falter meant defeat. Iowa State came closer than any other team had so far in the season to downing Illinois, but again disaster struck in the second half, as center Bob Stoy fouled out and gave Illinois a big rebound advantage. Marv Straw led all scorers with 24 points to lead the Cyclones in points per game. Sparking a new winning streak, the Cyclones topped nationally ranked Drake University with a continuous lead ending 59-50.

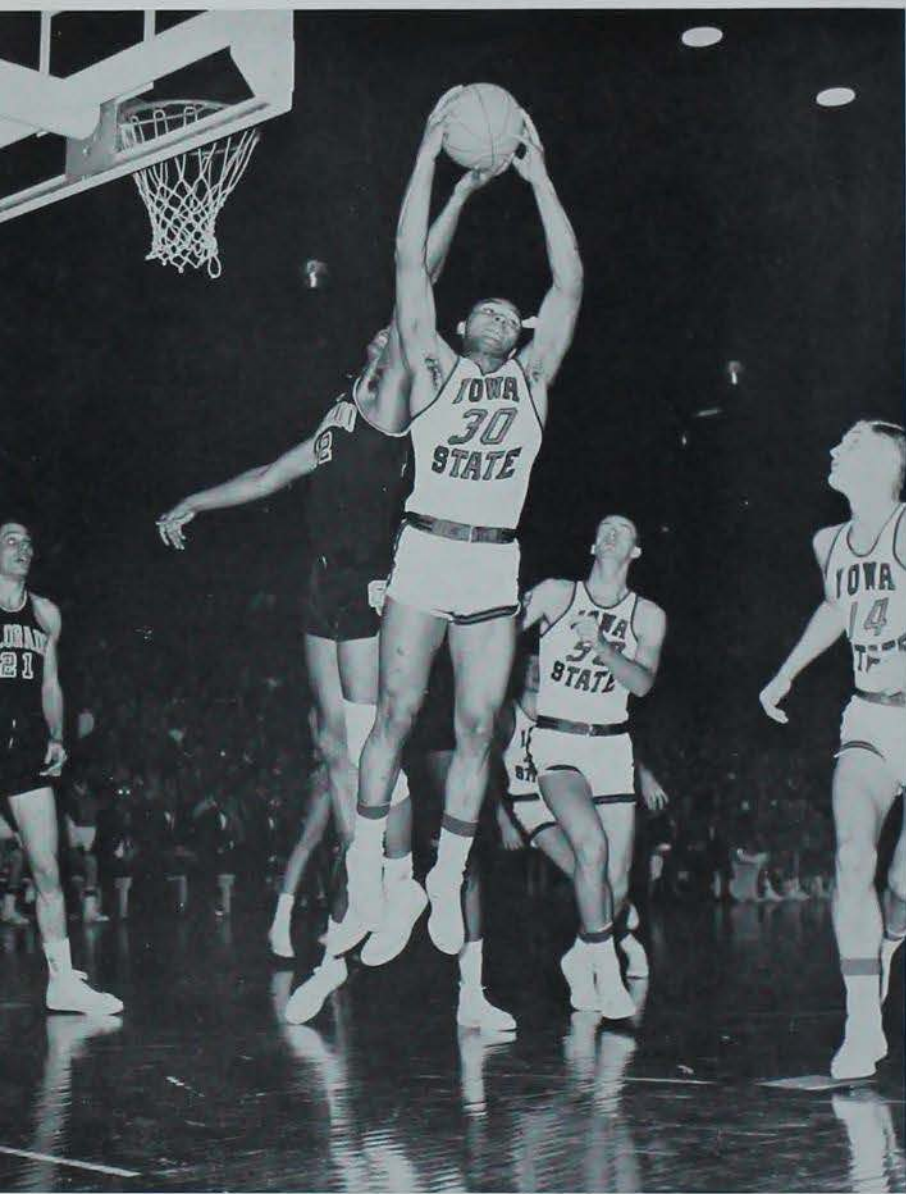

SOLIDLY SUPPORTED by teammates, Vinnie Brewer wins possession of the ball while Colorado stands helpless.

VINNIE BREWER leaps high for one of his effective jumpshots.



THE NEWLY FORMED gymnastic team works out for spectators at half time. Under coaching of Ed Gagnier, the team competes as individuals this year, as team competition next year.





## *Cyclone team sparks winning streak*

Returning to home hardwoods, the Cyclones trounced Indiana 83-70. The two consecutive victories served as good warm-ups for the Big Eight Tourney held in Kansas City, Missouri. There Iowa State beat Colorado 62-52 and Oklahoma 49-46, then lost to Kansas State, 69-67, in a closely fought battle. Coach Anderson's crew finished third in the Big Eight race. At Norman, Iowa State lost to the Sooners but hit back with a victory over Oklahoma State. Home once again, the Cyclones exploded for their biggest scoring spree of the season, beating Nebraska 84-72. ISU lost to Colorado by only three points, then took revenge on Nebraska for a 84-52 victory. Marv Straw again led the scoring for a total of 21 points. Vince Brewer followed with 19, Rich Froistad 10, Gary Kleven 12, and John Ptacek for highscorers in the night's events. The whole team shared in the victory against Missouri. The Cyclones completely dominated the Tigers to win.



A KANSAS STATE GUARD eyes Wheeler, as Bob Stoy watches the ball for a possible pass.



## *ISU cinches third place in Big Eight Conference race*

In the second meeting with Drake, the Bulldogs made up for their previous loss and beat Iowa State 73-63. Gary Wheeler advanced to fourth place in the ladder of all time Iowa State scoring leaders. Vince Brewer rose to eighth place. In the next three games, the Cyclones burst through Oklahoma, Kansas, and Nebraska for consecutive victories. The Cyclones fell to a three game loss with Colorado, Kansas State, and Kansas. Iowa State ended the season with thirteen wins and twelve losses.

### BASKETBALL SCOREBOARD

Iowa State	59 - 66	Texas Western
Iowa State	72 - 68	Marquette
Iowa State	64 - 68	Toledo
Iowa State	53 - 74	Villanova

Iowa State	73 - 82	Illinois
Iowa State	59 - 50	Drake
Iowa State	83 - 70	Indiana
Iowa State	62 - 52	Colorado
Iowa State	49 - 46	Oklahoma
Iowa State	67 - 69	Kansas State
Iowa State	49 - 63	Oklahoma
Iowa State	47 - 42	Oklahoma State
Iowa State	55 - 58	Colorado
Iowa State	84 - 72	Nebraska
Iowa State	55 - 56	Kansas State
Iowa State	85 - 73	Missouri
Iowa State	63 - 73	Drake
Iowa State	72 - 66	Oklahoma
Iowa State	75 - 72	Kansas
Iowa State	79 - 66	Nebraska
Iowa State	68 - 61	Oklahoma State
Iowa State	69 - 74	Colorado
Iowa State	54 - 69	Kansas State
Iowa State	66 - 62	Missouri
Iowa State	71 - 76	Kansas

SENIOR GUARD John Ptacek, pauses to make the basket to break the 12-12 tie against Indiana.

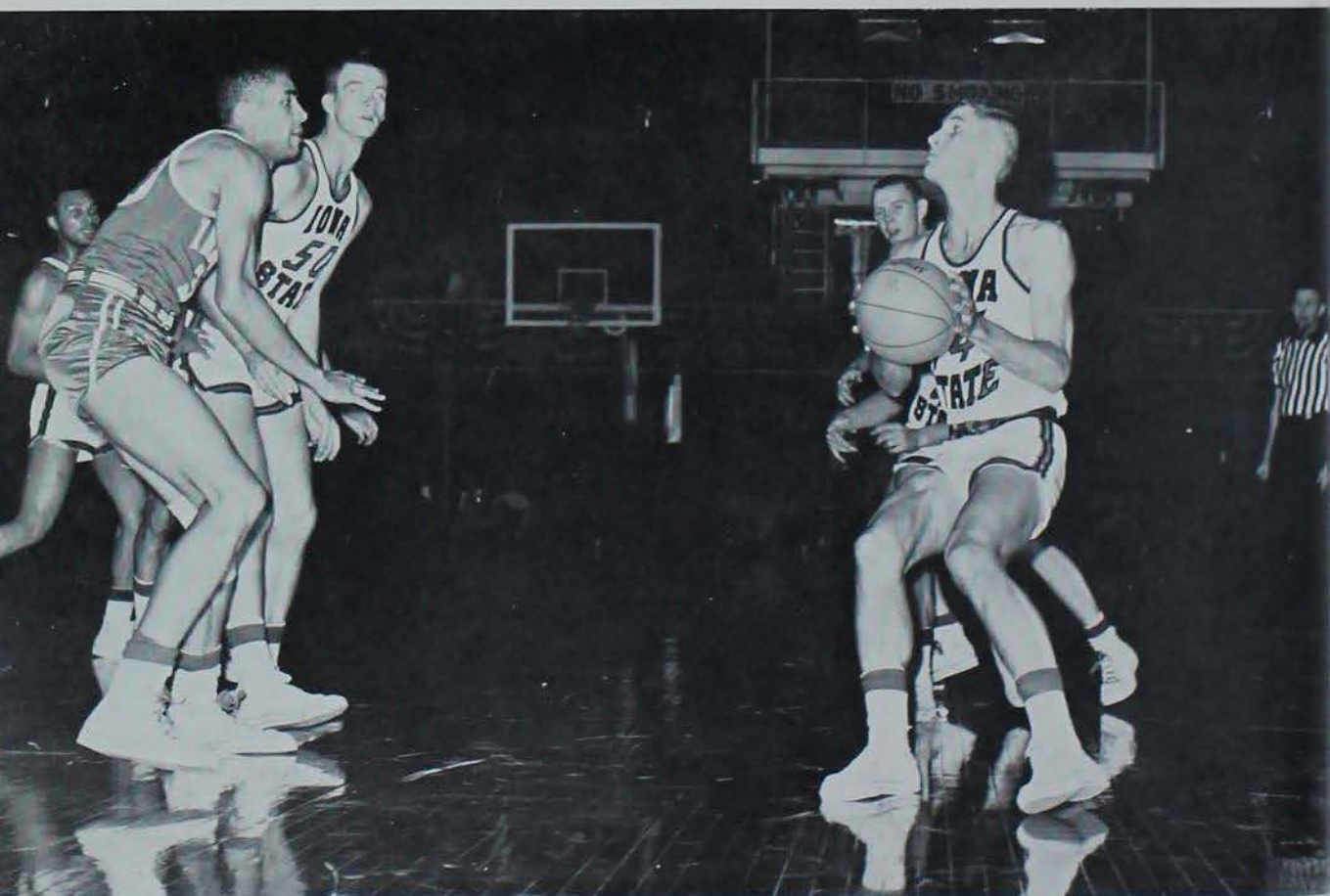



*First Row:* Gumpert (freshman coach), Anderson (head coach), Lamson (asst. coach), Goodale (mgr.). *Second Row:* Lowe, Wheeler, Brewer, Davis, Peterson, Sraw, Ptacek, Groth, McCalley. *Third Row:* Vanderbilt, Kleven, Johnson, Stoy, Doncavage, Davidson, Wyo.

BIDING TIME until an opening appears, forward Gary Kleven analyzes the Nebraska defensive.



LARRY HOCHHAUS, 177-weight, triumphs over Tom Edgar of Oklahoma in an 8-1 match.

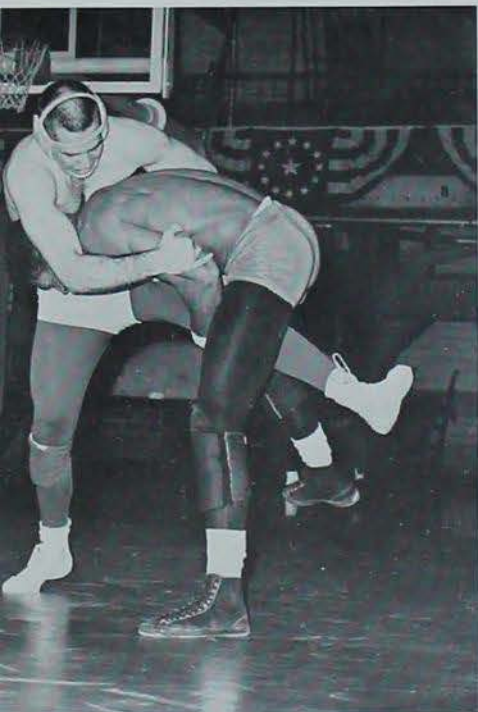

KEITH JOHNSTONE won his match against Joe James of Oklahoma State; previously James was unbeaten in twelve meets and ranked second in the nation in his division.

## Wrestling . . .

*ISU places third in the Big Eight Meet*



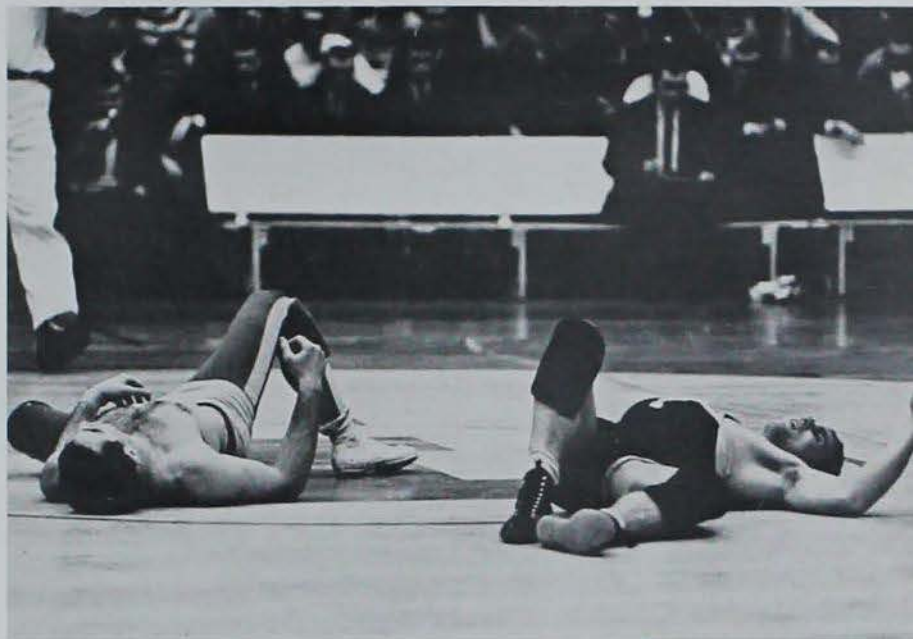

AFTER A LONG, tough match ending in a 5-5 draw, Ali Sharify and Dave Jantsen of Teachers College "fall out."

VIRGIL CARR snaps down an McIntyre of Nebraska. Carr won the match 15 to 1.



A record of thirteen victories, one loss tied the 1961 thirteen victory winning streak, the most matches ever won. In the Big Eight Meet, Iowa State finished in third place. Grappler, Mickey Stewart defeated Bill Carter of Oklahoma, 5-4, in the 137-pound division to win second place in that championship round. In the 157-pound division, Virgil Carr defeated John McIntyre of Nebraska, 15-0, but was defeated by Phil Kinyon of Oklahoma State by a close 2-1 result. Dick Smith of Iowa State won second place in the 167-pound class. The surprise match of the evening was ISU's Keith Johnstone, 191-pounder, defeating Joe James of Oklahoma State! Crowd tension and enthusiasm rose with each move of these two men. James suffered his first defeat of the season, 3-2, in the first round.

Iowa State	18	Mankato State	6
Iowa State	5	Oklahoma State	30
Iowa State	26	Upper Iowa	5
Iowa State	22	South Dakota State	5
Iowa State	18	Winona State	6
Iowa State	16	Wyoming	10
Iowa State	27	Graceland	7
Iowa State	13	Colorado State U.	13
Iowa State	20	Colorado Mines	6
Iowa State	17	State College of Iowa	8
Iowa State	19	Northwest Missouri	9
Iowa State	20	Oklahoma	11
Iowa State	22	Nebraska	12
Iowa State	30	Kansas State	6
Iowa State	14	Minnesota	11

Season Record—13 wins, 1 loss, 1 tie  
NCAA Meet



HAROLD NICHOLS completed his fourteenth year of coaching. Of those fourteen years nine of them have been spent successfully building a complimentary pattern of success for the Cyclone Wrestlers.

Front Row: Filcher, Carr, Smith, Colvet, Frank, M. Stewart, L. Stewart, Esqueda. Middle Row: Rosica, Capalongo, Etherington, Turner, Buzzard, Severson, Brauman, Nichols (coach). Back Row: Sharify, Eason, Johnstone, Hochhaus, Buhr, Abbas, Caldwell.

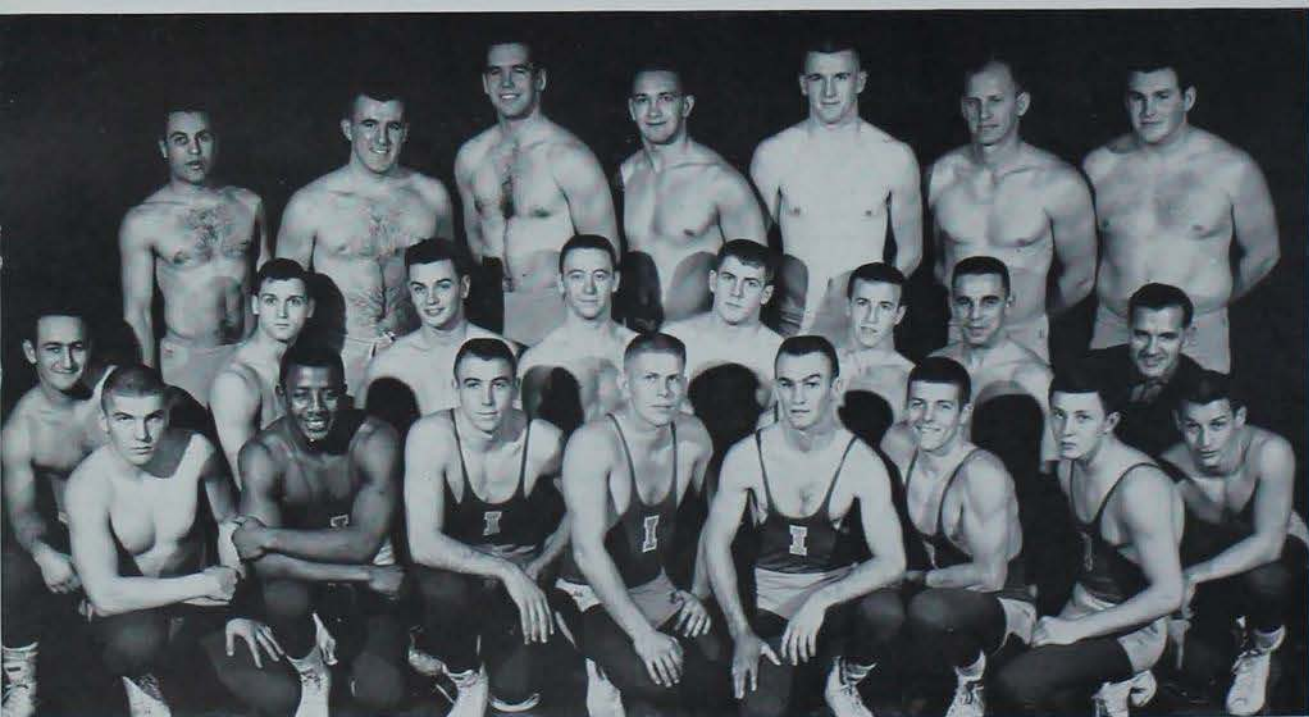

## Swimming . . . *Eight Cyclone records rewritten*

Led by All American Paul Witherell, the "best ever" Cyclone swimmers swept their first two meets with Nebraska and went on to pull a surprise upset on 10th ranked Southern Illinois. A great team effort was climaxed as the 400 yard freestyle relay team (Patterson, Hostetter, Wellman, Witherell), cheered on by 500 enthusiastic fans, won by inches to bring home the victory. The tankers easily outswam the Air Force Academy and Colorado and were not halted until they met Minnesota and Michigan State in a hard-fought meet. Michigan (1961 NCAA Champs) gave the Cyclones their next loss but were pushed to record-breaking time in six events.

ACCLAIMED THE GREATEST Cyclone swimmer ever, Paul Witherell holds more Cyclone records than any other man.

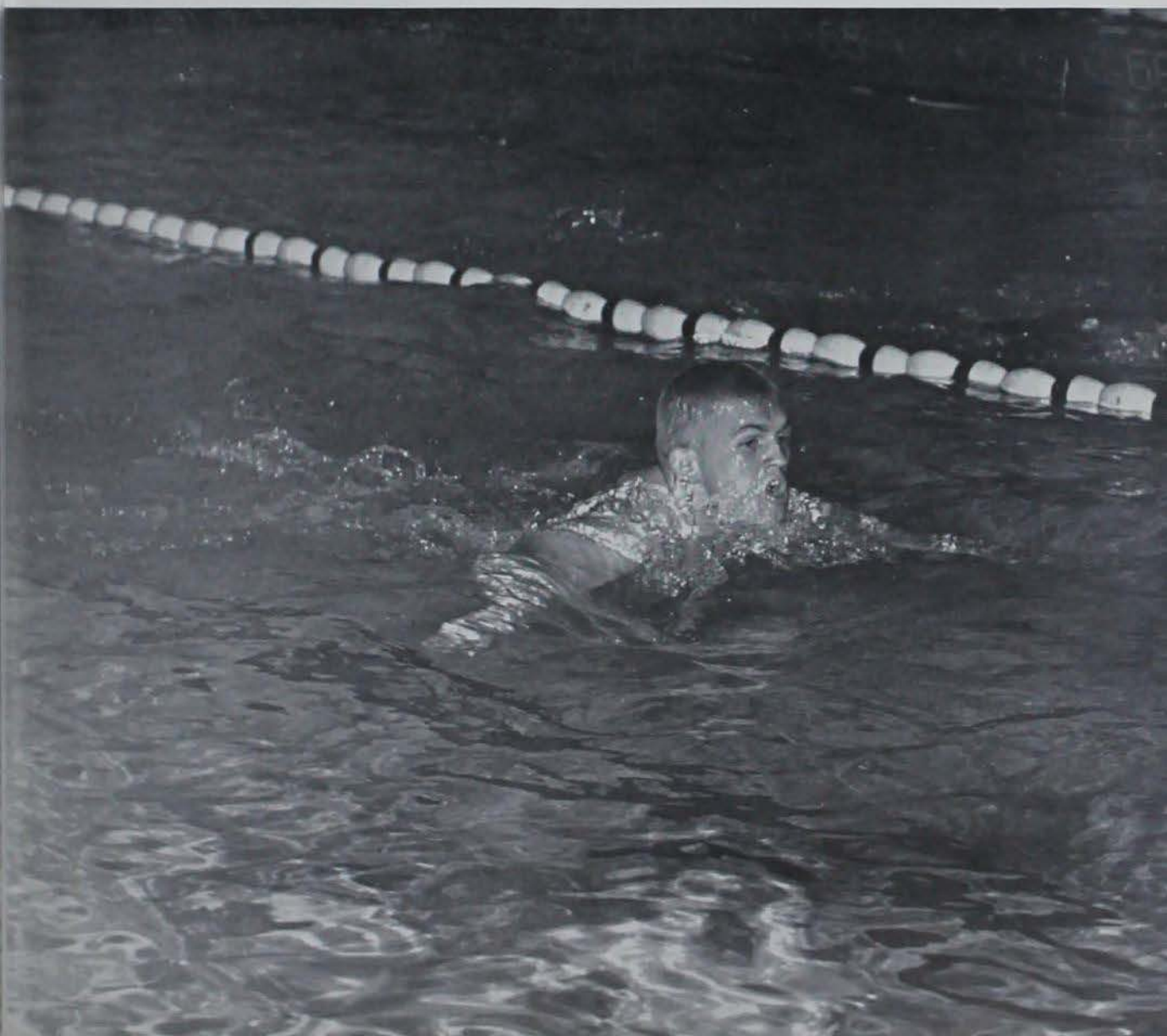

Traveling south, the Cyclones lost two more to SMU and Oklahoma in meets marked by close races and broken records. The tankers finished their dual season by soundly defeating Loyola and Denver. The Cyclones will miss the services of veteran swimmers Mike Elson, Pete Hostetter, and Paul Witherell, but with freshmen like Dan McQuillen coming up, prospects are for another record-breaking year.

**Current Cyclone Records:**

1962	400 yd. medley relay	3:50.1	Pierce, O'Reilly Muter, Hostetter
1962	200 yd. individual medley	2:06.6	Paul Witherell
1962	440 yd. freestyle	4:37.3	Paul Witherell
1961	220 yd. freestyle	2:04	Paul Witherell
1962	100 yd. freestyle	:49.5	Paul Witherell
1962	200 yd. backstroke	2:07.6	Bud Pierce
1962	200 yd. breaststroke	2:27.1	Pete O'Reilly
1962	200 yd. butterfly	2:10.7	Bill Muter
1962	400 yd. freestyle relay	3:23.4	Witherell, Patterson, Muter, Wellman



TOP DIVER, Fritz Hagen, won the 1 and 3 meter diving events in the Big Eight Meet with a display of excellent form.

BACKSTROKER, Bud Pierce turns in a time of :58.1 to place second in the Big Eight.







Front Row: Coe, Meyers, O'Reilly, Dwyer, Muter, Wellman, Hagen, Bailey. Back Row: McGuire (coach), Short, Hart, Hostetter, Pierce, Patterson, Elson, Witherell, Tamura, (not pictured; Jans).

## McGuire hosts Big Eight Swim Meet

### SWIMMING SCOREBOARD

Iowa State	64	Nebraska	30
Iowa State	58	Nebraska	34
Iowa State	50	Southern Illinois	45
Iowa State	49	Air Force	46
Iowa State	61	Colorado	31
Iowa State	35½	Minnesota	69½
Iowa State	34	Michigan State	71
Iowa State	27	Michigan	68
Iowa State	32	Southern Methodist	63
Iowa State	37	Oklahoma	58
Iowa State	56	Loyola	38
Iowa State	53	Denver	42

3rd in Big Eight Meet

THE COMBINED LUNGPOWER of the whole team brought Rol Wellman in ahead of stiff competition in the Big Eight Meet.



## Baseball . . .

*weather dampens high expectations*



THREE-YEAR-VETERAN Larry Van Der Heyden was called from the outfield to fill in a Cyclone catching vacancy.



CAP TIMM STATED this was the worst season he has faced in his twenty-eight years coaching baseball here. The cold, the wind, and the rain, limited outdoor practice.

Coach Leroy "Cap" Timm had high expectations for a successful season but between weather and illnesses it was a hard and disappointing struggle. Timm, keeping the team's spirit up, continued prepping for the 1961 season opener with Minnesota. Heavy pitcher for the Cyclones was senior Denny Hagen who is now signed with the Chicago White Sox minor league. Seniors sharing the mound with Hagen were Ron Walter and left-handed Nick Bruno. Throughout the season, Leon Johnson and Dick McConnell gained experience as hurlers. Cited for outstanding defensive play was shortstop Gary Ellis. Seniors playing their last season were Gary Everist, Ralph Staudte, and Bob Bateman. Promising newcomers included Mike Marienau, third base; Dan Celoni, right field; and Wes Weber, pitcher. The Cyclones wound up the nineteen game schedule in seventh place of the conference.





Front row: Ellis, Van Der Heyden, Bruno, Everist (capt.), Hagen, Walter, Staudte, Bateman. Second row: Peters, Johnson, Straw, Celoni, McConnell, Bechtelheimer, Marienau. Third row: Stamp, Johnston, Fonken, W. Weber, G. Weber, Posegate. Back row: Timm (coach), Heaton, Groth, Rierson, Goldsmith, Harrington, Ward.

### BASEBALL SCOREBOARD 1961

Iowa State	2	Minnesota	7	Iowa State	3	Oklahoma	8
Iowa State	2	Minnesota	1	Iowa State	8	Oklahoma	18
Iowa State	0	Kansas State	11	Iowa State	6	Missouri	5
Iowa State	6	Kansas State	7	Iowa State	3	Missouri	13
Iowa State	9	Drake	6	Iowa State	1	Missouri	18
Iowa State	0	Nebraska	3	Iowa State	1	Oklahoma State	12
Iowa State	2	Nebraska	4	Iowa State	1	Oklahoma State	16
Iowa State	7	Nebraska	4	Iowa State	2	Oklahoma State	10
Iowa State	5	Oklahoma	4	Iowa State	1	Colorado	5
				Iowa State	4	Colorado	5

A FAIR DAY for batting practice was rare; many practices had to be held in the "dungeon", basement of the men's gym.

MIKE MARIENAU faces Minnesota Gopher pitcher Larson, in seasonal opener.



DICK PILGRIM, Iowa State's outstanding discus and shot put star in fine practice form. . . . .  
FIRSTLY, Pilgrim begins his rocking motion to gain momentum. . . . .  
SECONDLY, the arm tenses as the shot is moved away from the body. . . . .  
FINALLY, the body tenses and the wrist is cocked as the shot is released with the last extra effort.

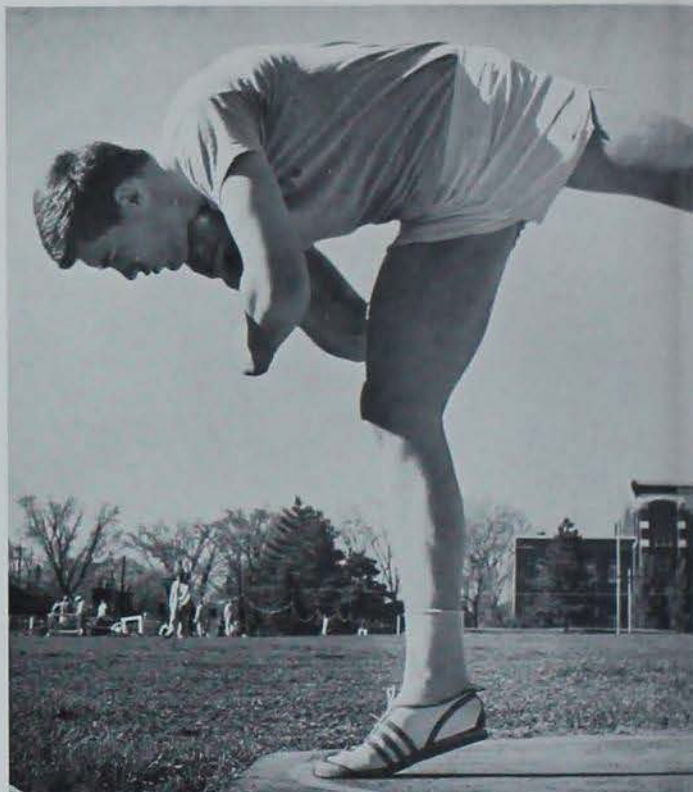

JIM DRESSER hands off the baton to Ron Hill in the mile relay dual meet between Iowa State and Minnesota.



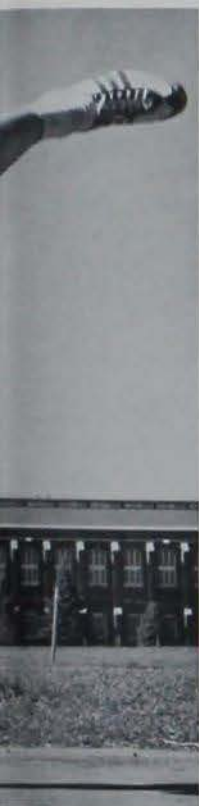

## Track . . . shot put, discus, and high jump bright spots of season

The Iowa State track team had one of its most dismal seasons last spring. The thinclads were trounced in their three dual track meets and fared no better in the Big Eight championships, winding up in the cellar. Through all this darkness however, there were some rays of light. Dick Pilgrim, both in the shot put and the discus, had some creditable performances with a best of 157 feet 5 inches in the discus. Larry Eilert, team captain, had a best mark of 6 feet 3½ inches in the high jump, and Chuck Runge won his three broad jumps.

Iowa State	32½	Missouri	102½
Iowa State	49	Minnesota	73
Iowa State	43	Kansas State	93

*Front Row:* Block, Smith, Teightmeyer, Brown, McHone, Langston, Sherman, Goll. *Middle Row:* Rogers, Chipman, Winsor, Van Gerdon, Lawrence, Schrom, Grenawalt. *Back Row:* Burl Berry (coach), Barnes, Dresser, Vanderwilt, Eilert, Toppenburg, Carey Lynn, Wion, Millikin.





FRESHMAN CROSS COUNTRY — Front Row: Hamm, Winthe, Kroeger, Taylor, Helm, Bradbury. Back Row: Springer, Fawcett, Nixon, Van Stoy, Abernathy, Ancell, Bruce.

ISU harriers finished second in the triangular meet with Nebraska and Drake, but Coach Burl Berry stated it was the team's best meet of the season. In the second meet, the Cyclones faced the Missouri Tigers. Iowa State failed to get a man in one of the top five finishing slots. Kent Smith finished sixth with a time of 16:20. Rodger Rice of ISU finished seventh at 16:47. Traveling to Minnesota, Iowa State tied the Gophers 28-28. The top ISU runner was Karl Brown, the only senior on the squad, who finished second. Kent Smith of ISU finished fourth. Returning home ISU hosted Kansas State and Mankato State. K-State won with a team score of 23; Mankato finished second with 47 points; and ISU last with 51 points. The Cyclones returned from the Big Eight meet at K-U. Kansas won the conference meet followed by Colorado and Oklahoma State (who tied for second), Missouri, Oklahoma, Kansas State, and Nebraska; Iowa State followed, in that order. The Varsity squad was made up of only three lettermen, Karl Brown, Bill Lynn, and Charles Darby.

Iowa State	39	Nebraska	25	Drake	67
Iowa State	28	Minnesota	28		
Iowa State	51	Mankato	47	Kansas State	23

## Cross Country . . . ISU second in triangular meet

VARSITY CROSS COUNTRY IDENTIFICATION — Front Row: Teghtmeyer, Smith, McClurg, Winegar, Brown (captain). Back Row: Treabess, Vanderwilt, Lynn, Corey, Rice, Rogers.



First Row: Fozl, Taiganides (capt.), Downing, Papageorgiou, Villegas, Iragorri. Second Row: Mattson, Bowsseta, Jonson, Sung, Caicedo, Lowe, Papageorgiou, Drost, Vandenries, McCoy. Third Row: Clark, Holman, Bent, Greenwood.



## Soccer . . .

*team wins every game*

BEROIQ, GREECE, contributed Paul Taiganides to the Iowa State soccer team. Paul's scoring helped defeat Dubuque college.



The Iowa State soccer team had a perfect season this year winning all three games on its schedule. Ken Downing, left inside, was the overall leader in scoring, with six goals. Demetrius Papageorgiou was second with three goals. Ed Iragagorri and Stathis Papageorgiu each counted for one score. Art Lowe, goalie, let only three opponents goals slip through in the three games.

STATHIS PAPAGEORGIU battles Carleton opponent to kick the ball into the scoring bin.



### GOLF SCOREBOARD

Iowa State	11½	Missouri	31½
Iowa State	12	Grinnell	3
Iowa State	15	Drake	0
Iowa State	8½	Oklahoma	61½
Iowa State	12½	Kansas State	21½
Iowa State	101½	Kansas	41½
Iowa State	15	Nebraska	0
Iowa State	7½	Kansas	71½
Iowa State	6	Colorado	9

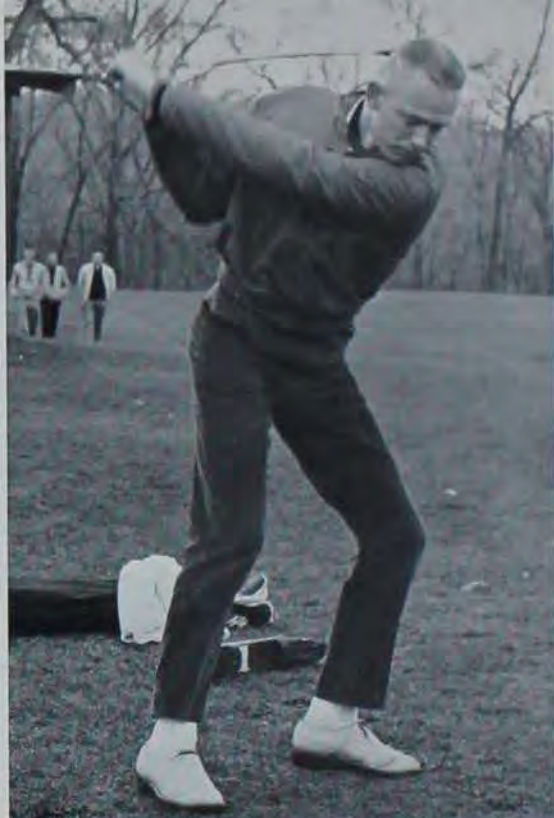

ISU GOLFER Gary Ridgway tees off to start the match against Drake which Iowa State won 15-0.

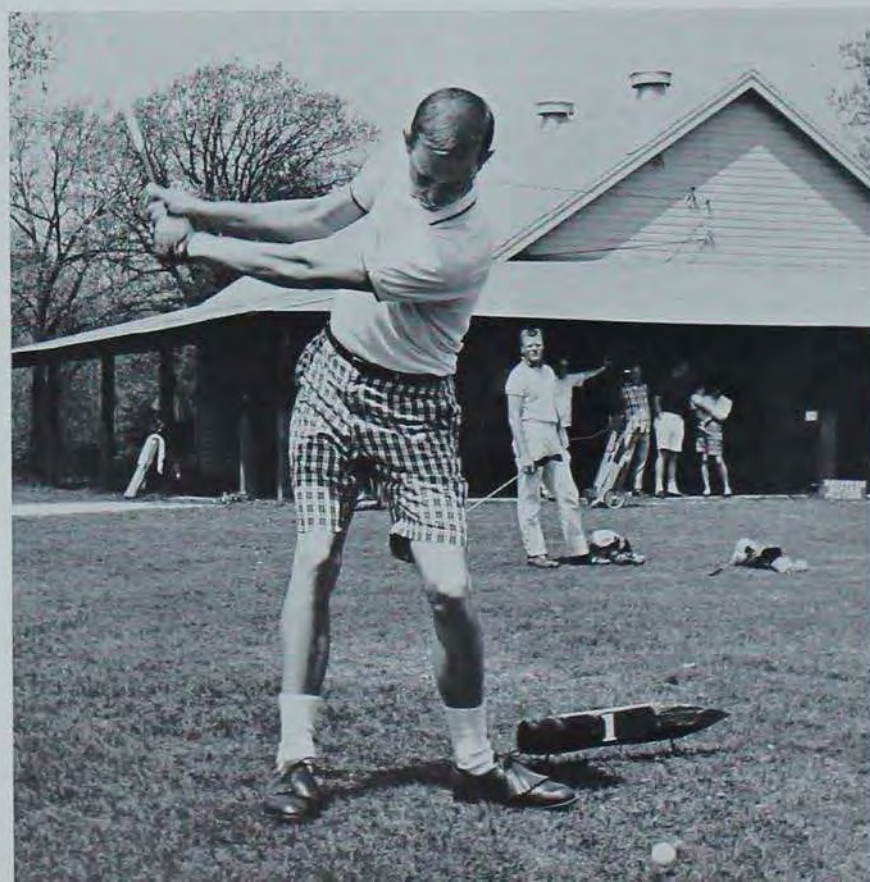

VETERAN LETTERMAN, Buzz Basinger, cited by Coach Lamson as being an outstanding player in the Cyclone lineup, takes a few practice swings before teeing off.





*Front Row:* King, Merchant, Arnold. *Back Row:* Basinger, Appenzeller, Ridgeway, Nervig, Lamson (coach).

## **Golfers . . . exceed hopes, declare Oklahoma rough**

Iowa State's golf team opened with a sound win over Missouri and continued scoring wins throughout their highly successful season ending with an 8-1-1 record. The Cyclones came out on top at the Drake invitational, an Iowa all-collegiate competition. The Cyclones' two main upsets of the season occurred at Colorado. There, ISU tied Kansas U. then went on to be defeated by host Colorado. Oklahoma carried off the conference championship with Iowa State trailing only eight strokes behind. The contest left the Cyclones in fifth place of the conference.

Coach Frank Gompert was optimistic about his sophomore dominated squad. "This is a young group and we will improve all the time." The Cyclones ended the season with a 2-6 conference and 5-9 overall season records. June 19-20 saw I.S.U. as host to the NCAA Tennis Championship with contestants coming from schools throughout the country.

#### TENNIS SCOREBOARD

Iowa State	1	Oklahoma	6
Iowa State	3	Kansas State	4
Iowa State	0	Oklahoma State	7
Iowa State	2	Minnesota	7
Iowa State	7	Missouri	0
Iowa State	0	Washington	7
Iowa State	9	Iowa State Teachers	0
Iowa State	9	Drake	0
Iowa State	2	Wichita	5
Iowa State	0	Kansas	7
Iowa State	5	Grinnell	4
Iowa State	7	Nebraska	0
Iowa State	2	Kansas State	5
Iowa State	2	Colorado	5

Tied for fourth in the Big Eight



TOM LINE makes a long stretch to return opponents volley.

## Tennis . . . ISU hosts NCAA intercollegiate tennis championship

Front Row: Counter, Vosburg, Kyiesitis, Torrey. Back Row: Line, Stoy (capt.), Ozols.





CHEERLEADERS - *Front Row:* Nelson, Hash, Juffer, Sterling. *Second Row:* Pike, Mackomber, Miller. *Third Row:* Thompson, Burnett, Mason, Rusch.

## Cheerleaders

After two weeks of practice, four boys and eight girls were chosen for the cheer squad at spring tryouts. These cheerleaders roused support for the football and basketball teams at games and pep rallies. Members were also in charge of a clinic for high school cheer squads and attended most of the other athletic events. At the end of the year, members received an "I" Club blanket as a reward and partial payment for their efforts.

## Cyclone Sabres

"On Guard" is the call to arms for the thirty members who belong to Iowa State's fencing club. Men and women enrolled in a beginning physical education fencing course or its equivalent are eligible for membership. Purposes of the club are to develop sportsmanship and to better condition the mind and body in timing and physical endurance. Perfection of the fencing skills and the advancement of the sport of fencing are additional goals.

CYCLONE SABRES - *Front Row:* Orton (sec. treas.), Taylor, Holtr, Young, Lockhart, French. *Second Row:* Sorenson (pres.), McGraw, French, Lockhart, Nybo, W. Claus. *Back Row:* Griffin (v.p.), Norton, B. Claus, Hohl, Abel, Smith.





INTRAMURAL BOARD—*Front Row:* Parick (sec.), Hibbs (pres.), Lunde (treas.), *Second Row:* Landes, Messelheiser, Carmichael, Ashley (adv.), *Third Row:* McKendrick, Pellett, Pace, Lucht, Baur, Hokanson. *Back Row:* Johnson, Kelly, Nisson, Warner, Larsen, Weir.

## Intramural Board

Intramural Board is the policy making, scheduling, and organizing board for intramurals. It was organized in 1914 as a part of the Women's Athletic Association. The board includes three officers plus a representative from each of the women's residences. The group also assists in planning open houses and various demonstrations throughout the year.

## Women's Athletic Association

Women of Iowa State have a chance to participate in and further their skill in varied recreational activities by joining the Women's Athletic Association. WAA held a fall orientation program where demonstrations were presented by the trampoline, modern dance, Naiads, and riflery clubs. The group also held a Veishea open house with demonstrations and displays.

WAA—*Front Row:* Sterling, Knudsen, Rank, Bremer, Bergman (treas.), Cassill. *Back Row:* Hart, Fredrickson (sec.), Forker (fac. adv.), Hibbs, Holtz, Hardy, Hamman (pres.).



WARMING-UP exercises constituted the opening number for Barjche, the modern dance club presentation.



TAKING OFF, rather improvising on her own, Donna Welch, president of Trampoline Club, practices a spread eagle. Variations aren't possible until one has mastered basic stunts.



PERFORMING to the representative music of past decades, Naiads members swam through seven numbers as they put on their synchronized swimming show, "Decades in Rhythm."





*Front Row:* Mitchell, Hecker, Carpenter, Nelson, Peterson (fac. advisor), Sterling, Reading, Partrick, Macomber. *Second Row:* Readhead, Morgan, Miller, Bostue (v.p.), Rippetoe, Pitts, Hash, Dublin, Highberger. *Third Row:* Burgess, Thompson, Holiz, Lawson (pres.), Russell, Gregory, Foster, Montgomery. *Fourth Row:* Kopp, Burnett, Scheiding, LaBarre, Mason, Murray, Juffer, Backsen. *Back Row:* Kerl (sec.), Hunziker, Eisele, Breevaart, Farnsworth, Swalve, Nagel (treas.), Cronn.

## Pep Council

Promoting better enthusiasm for and support of Iowa State's athletic teams is Pep Council's chief objective. The council conducted pep rallies for the Homecoming athletic teams; a new stunt introduced at one rally was the impressive burning of the ISU letters. Lead pipes were shaped into eight-foot ISU letters which were then covered with burlap and set afire. Pep Council conducted a weekend migration to the football game at Kansas University on October 14. Over one thousand student tickets were sold, the largest number ever; Council provided the funds necessary to send the Pep Band on the migration. Each week a committee of Pep Council representatives and the coaches voted for an athlete-of-the-week. From the men earning this weekly award, the athlete-of-the-year was chosen by the student body. Last, but not least, Pep Council had charge of "Cy," the Cardinal mascot, played by Don Hazen.

THE CARD SECTION more than matched the number of home games, by the number of routines they performed. The score was fifteen to four in favor of the card section.





FOOTBALL CAPTAIN, John Cooper, basketball sharpshooter, John Piscec, and track runner Karl Brown, make big plans for "I" Club initiates.

## Varsity 'I' Club

The membership of Varsity "I" Club is maintained by those who have earned a letter in a varsity sport. Candidates are required, however, to go through pledge week and initiation before becoming members. The purpose of this club is to create closer relationships between the letter winners of the various sports, to provide an organization which will establish recognition of the athletes to the students and faculty, and to award an "I" blanket to those members who have met the qualifications. Last year the projects included a Veishea sales stand manned by members and pledges selling food to hungry visitors. In the fall the club met with the 1931 letter winners and welcomed them to the Homecoming game. The ever-industrious pledges earned money for the club by selling Homecoming buttons at the game. Also in the fall, an informal coffee was held with the Council.

Front row: Hostetter, Proto, Lynn, Holtz, Witherell. Second row: Hart, Vogleman, Brown (v.p.), Barr, Mollken, Cooper, Pilcher, Sturek, Highbarger (treas.), Piscec (pres). Third Row: Dresner, Colvett, Klevis, Graham, Spelman, Sceniak, Patterson. Fourth Row: Elliott, Clapper, Celoni, Johnson, Staudie, Kleven.





CONTROLLING the tip didn't give the FarmHouse team enough of an edge to win in this game. Competition for men is divided into sections according to residence.



POSITION for a rebound is established in a class A game. "A" is the classification given to teams undefeated in the preliminary round-robin tournament.

DENNY KUSHLAK rears back to throw a pass for the ATO's as AGR tacklers close in on him.





# Intramurals

Five thousand men and seven hundred women participated in their respective intramural programs. Because of the greater number of participants in the men's intramural program, the men's program has a more complicated organization than does the women's. Men's intramural planning is handled by intramural council made up of representatives from four subordinate councils: MRA, fraternity, ward, and graduate-staff. Women's intramurals are controlled by one intramural board composed of representatives from each residence. Although men have a larger program—twenty activities to the women's nine, women do have advantages over the men in their intramural program. For instance, the women's residences are able to enter as many teams as they desire in any of the tournaments while the men's residences are limited to two teams for each major sport.

LAY-UPS like this helped the Welch Hall girls defeat the Chi Omega team in intramural basketball play. The Welch Hall team continued its winning ways to reach the finals.



DOUBLE ELIMINATION tournaments for badminton doubles and singles were participated in by over fifty girls.





*Residences Editor . . . Kelly Barcus*

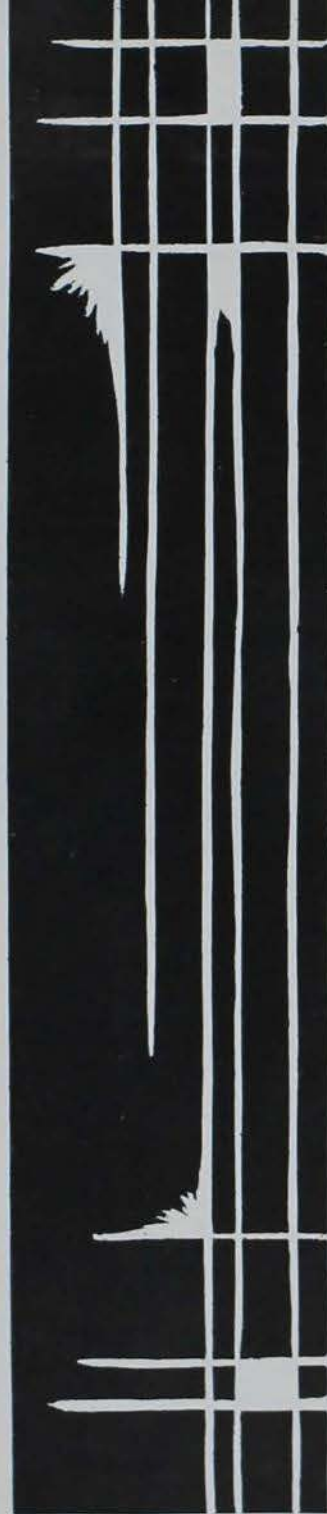

# RESIDENCES





Front Row: Touney, Cronin, Davis (v.p.), Calhoon, Everts (sec.), Stimson (pres.), Hanson. Second Row: Schiel, Downs, Barber, Willoughby, Eno (bus. mgr.), Third Row: Weresch, Lounsberry, Hoskins, Niermeyer, Krough, Everts. Back Row: Orr, Gilst, Shaw, Joslin, Barrick.

## Ward

Active? Quite. The list of Ward sponsored activities grew longer and longer throughout the year. Starting the season off pleasantly, the women's residence association and Ward collaborated to sponsor a mixer, held in the WRA recreation room — function complete with dancing and refreshments. Once again, in winter quarter, the WRA and Ward systems joined, this time with the men's residence association, to throw the annual Sweetheart's Ball at which Marlene Jensen was crowned queen. After two major social functions in combination with other residence associations, Ward took out on its own to conduct some purely Ward functions. Members enjoyed numerous card parties in the Union, chilly but toasty hayrides, tobogganing parties in the snow that paralyzed all other forms of transportation, picnics at Brookside (when the weather turned sunny), and a steak fry.

CAUCUS time. Harry Stimson, Ward president, officiated at the Ward caucus during the nominating convention.



Tutors, scholarships, forums, dances, and a newspaper, all these are under the auspices of the WRA. Incidentally, WRA stands for Women's Residence Association. This year the tutors have an added sanction; in addition to being more reasonable in charges than free-lance tutors, all of them have been approved by the faculty. Scholarship is also promoted in another way; each spring, a one hundred fifty dollar scholarship is awarded at the Officer's Banquet. Aside from the academic, the association promotes well-rounded individuals through activities councils and forums. Informative sessions on Cardinal Guild, Veishea, and Homecoming were planned and executed throughout the year. Twice a month the WRA Mirror is published with the intent to unite the eight residence halls. Women also unite socially; the social highlight of the year was the formal, "January Jubilee," at which couples danced under red and gold mobiles on which trumpets proclaimed a joyful evening for everyone.



ACTIVITIES chairmen meet monthly to discuss possible opportunities for WRA women's contribution to the campus.

## Women's Residence Association

Front Row: Christiansen, Barclay, Davidson (pres.), Meyer (v.p.), Okuma. Second Row: Bottomley, Bopp, Moley, Hilgenberg, Turner, Stewart, Myers. Back Row: Schneider, Moren, Jones, Kreuzkamp, Swanson, Fisher.



All the girls of Birch Hall got together one night last fall, and songs started coming to their minds. Within a short while, Birch had four new songs. This, after several practices, naturally led to a serenade which included several of the men's residences. Both sides, the participating and the receiving, seemed to enjoy it greatly. Another creative addition to Birch Hall was a new sweatshirt, with a front emblem designed especially by a "Birchite." Also on the creative side were social events, with a year full of unusual exchanges such as watermelon busts, bowling, roller skating, and miniature golf. Highlighting social life was "Dimensions," a formal sponsored by Birch. Reigning over the event was queen Jane Arnold, who saw that all her subjects enjoyed an evening of fun. The year ended as final week rolled around bringing quiet hours, late parlor-studying, and vacation.



THE SUPREME COURT of the WRA resulted from the positive votes cast by residences. Karen Nelson managed Birch polls as Bertha Shaw voted.

## Birch Hall

*Front Row:* Guthrie, Kruse, Stott, Hall, Daniels, Philpott, Flickinger, Tapper, Greenlee. *Second Row:* Gerdes, Lindberg (treas.), Cox, Christiansen (pres.), Mrs. Magdelene Forrest (residence director), Baker (v.p.), Lafrenze (sec.), Lovely, White, McNaughton. *Third Row:* Belio, Suitsman, Yoder, Bahn, Baner, Ducasnek, Seitz, Hale, Dahl. *Fourth Row:* Billhorn, Throckmorton, Manilych, Maxon, Hobart, Boylan, Johnson, Wilson. *Fifth Row:* Sears, Celerin, Dresser, Benschoter, Sampson, Reading, Ballou, Patterson, Gram. *Back Row:* Quinn, Gowan, Petra, Mullen, Shaw, Kunckel, Arp, Krull.





*Front Row:* Masterson, Groshens, Cobie, Bankol, Zeiner, Bender, Yamaguchi, Trygg, White, Kearns. *Second Row:* Allen, Wilson, Bowers, N. Miller, Godin, Gunderson, Busch, Becker, Haak. *Third Row:* Brown, Waller, Buckels, Stranahan, Mitchell, Parks, Stephens, Krug, Gauper. *Fourth Row:* Coffman, Judge, Brockman, Stingley, Hildebrand, Campbell, M. Miller, Timmer. *Fifth Row:* Hughes, Ness, Pollock, Carlson, Taylor, Nelson, Harms, Mindrup, Chambers. *Back Row:* Swanson, Straehle, Driscoll, Brunstrom, Hackenberg, Alteman, Cornelius, Heald, Bell.

*Jane Arnold reigns as "Dimensions" queen . . .*

*Music minded girls compose songs for sernade*

*Front Row:* Hokanson, Hopkins, Giles, Bremer, Bangert, Andrews, Robinson. *Second Row:* Hia, Sullivan, Carlson, Rienets, Mavis, Anderson, Porter, Lenz, Addington. *Third Row:* Pollet, Endeiman, Jacobson, Diers, Pettigrew, Webb, Hoffman, Turnquist, Grant. *Fourth Row:* Bayes, Schneider, Lyman, Hensing, Alexander, Funk, Karas, Keppy. *Fifth Row:* Graves, Matterson, Nielsen, Bluz, Harrison, Tolson, Templeton, deGraffenried, Holtz. *Back Row:* Weber, Duxa, Birkey, Bohken, Coletti, Raps, Glawe, Goodwin, Richm.





Front Row: Keller, Hood, Bolme, Moe, Barron, Beckett. Second Row: Koester, Hulsebus, Hansen, Mrs. Boshart, (residence director), Turner (pres.), Rismiller, Lynott. Third Row: Werth, Johnston, Billbrey, Kirkbride, Tobin, Yeager. Fourth Row: Karth (v.p.), Hahn, Tincher, Hugen, Goodenow, Besman. Fifth Row: Joines, Banwart, Hammar, Eilers, Evans, Roberts. Back Row: Morrison, Gruber, Voss, Eilers, Gruber, Peterson, Lindgren.

## Elm Hall

STRETCHING crepe paper was all part of the fun as the girls of Elm, with the aid of Alumni Hall, stuffed "Cy."



"The Spider Women" of Elm Hall told fortunes and sold fortune cookies last fall at the Blast in an effort to earn money for charity. Another group project followed this event as the girls constructed a gigantic Homecoming display of "Cy" which took second place in the WRA division. Last spring the dorm also collected honors. Elm women sang their way to second place in SorDor competition. And they could boast of their active participation during Dames Daze, which earned the dorm another second place. In spring women's intramurals, Elm girls participated in softball, volleyball, and golf. Many of the girls also represented the dorm in individual sports. Seven girls from Elm were tapped for Beacons, WRA sophomore honorary. As a group the Elm girls sponsored a faculty variety show to raise money to erect Christian Peterson statues between Oak and Elm Halls. Between studying and their many activities the girls enjoyed listening to their new stereo, which was purchased last spring.





*Front Row:* Gillam, Walsh, Robinson, Dorheim, Verza, Butterfield, Adamson, Hamilton. *Second Row:* Yamraki, Good, Stark, Johnson, Garlock, Lybarger, Metzler, Swenson, Thompson. *Third Row:* Mueller, Franck (treas.), Catlin, Harvey, Graf, Watts, Kramer, Marken, Hull. *Fourth Row:* Fordyce, Sieverding, Mahalic, Dockendorff, Miles, Holland, Heebink, Denutte. *Fifth Row:* Fisher, Sunnicitner, Link, Phillips, Moburg, Braunworth, Thorpe, Dunham. *Back Rows:* Edwards, Darrow, Stuhlsatz, Jordan, Boughtwood, Zillman, Kelley, Ambrose, Ellingson.

*Elm supports Christian Peterson statue  
fund drive . . . enjoys listening to music in stereo*

*Front Row:* Benson, Steffensen, Rathbone, Liston, Lyle, Johnson, Aldinger. *Second Row:* Klingaman, Titus, Lee, Speece, Peterson, Walters, Prochaska, Los, Sauer. *Third Row:* Rehder, Kubi, Jones, Lucas, Bean, Daily, Battley, Mollenhauer. *Fourth Row:* Fievert, Pothoven, Severidt, Huel, Burrack, Henry, Michaelson, Armour (sec.), Kuhlman. *Fifth Row:* Hansen, Brus, Kaster, Buckaloo, Johnson, Hapke, Doak, Huber. *Back Row:* Osterberger, Morse, Hamen, Lee, Gregerson, Shrago, Wright, Young, Robinson.



The approach of Veishea sparked a flurry of activity for the coeds of Freeman Hall as they prepared their float, "Bell(e)s of Iowa State" for the parade. Their entry cleverly depicted important bells in the life of ISU women — the telephone, campanile, and wedding bells. Dressed as flappers of the Roaring Twenties, the Freeman team won the costume award for the canoe races. Other spring-time achievements were the capture of the coveted Dames Daze trophy for the hall and individual with the most dates, and third place in intramural sports. A party and overnight resulted from the purchase of the TKE house at the Campus Chest auction in the spring. A similar evening followed this fall when the Acacia house was bought. Two open houses were held, one after the football game on Parents' Day, the other on Homecoming week-end. "We Swallow All But Defeat" was the theme of the Homecoming display. A swirling red and gold cyclone was shown swallowing all but the purple and white socks and shoes of a Kansas State player. The week before Halloween, secret pals were assigned to each girl. Favors were done and small gifts given with an air of mystery until identities were revealed on Halloween night.



OUT IN FRONT were these Freeman Hall girls in their 1920's dresses. No, they did not win the race on speed, but their dresses won the prize for the most original costume.

## Freeman Hall

*Front Row:* Allen, Kelley, Livingston, Heinis, Mrs. Ruth Cowles (residence director), Beland, Wheeler, Girres. *Second Row:* Hanisch, Stainbrook, Johnson, Nowels, Toler, Manley. *Third Row:* Burton, Norris, Wilkinson, Jacobson, Thompson, Ewald, LaCross. *Fourth Row:* Ingalls, Feit, Walker, Erickson, Gill, Wallace, Riordan, Johnson. *Back Row:* Mosley, Fairbanks, Happes, Myers, Barnis, Williams, Westberg, Clayton.





Front Row: Arnold, Snyder, Grimm, Miller, Hamann, Hersom, Behr, Meek. Second Row: Warner, Else, Hudson, Dange, Stoffregen, Wykert. Third Row: Steele, Black, Radke, Lynch, Moore, Thompson (v.p.), Landon. Fourth Row: Mohr, Brown, Fritsch, Goldsmith, Pratt, Böck. Back Row: Esmay, Thompson, Hochreiter, Fagerlund, McGuire, Lucht, Karr.

*Freeman chalks up enough Dames Daze points to capture trophy . . . roaring 20's wins most original canoe costume*

Front Row: Prior, Seifert, Karr, Myers, Anderson, Lindesmith. Second Row: Messerschmidt, Reppert (treas.), Harrington, Johnson, (sec.), Heck, Abbott, McArthur, Mallonco. Third Row: Induss, Dieleman, Miller, Swanson (pres.), Fowler, Adoltsen, Melius, Tordoff. Fourth Row: Botine, Knowles, Murphey, Umbdenstock, Brown, Peaslee, Schueller, Ricker. Back Row: Smith, Stephens, Putsch, Rubio, Shanower, Sawin, McDowell, Borchelt.



East Linden girls had several honors bestowed upon them during 1961. Mortar Board tapped Karen Deichler, Roberta Meyer, and Lois Davidson. Roberta Meyer also reigned as ISU's Homecoming queen last fall. The usual pace of a dorm was stepped up in May as the girls decorated for "A Night With Neptune," their spring formal held on the terrace of Linden Hall. Karen Takitani was a highlight of the entertainment with her hula dance. "Let's Can Kansas" and "Tuxedo Junction" appeared as the Homecoming display and Veishea float. First place in the WRA division was awarded them for that float, which featured three large penquins standing around a junction post. Three years of top scholarship yielded the WRA upper-class dorm scholarship trophy. Life in East Linden was also filled with bridge parties, popcorn parties, a joint tea with West Linden honoring their housemothers, and practice for Sor-Dor.



MELLOWED by much use, the East Linden grand piano yet tunefully accompanies this trio, Marian Hance, Bert Sigwalt, and Nancy Jo Warner.

## East Linden Hall

*Front Row:* Sargent, Cunningham, Leinen, Petsche, Langesen, Reese, Hendry, Moeller. *Second Row:* Webb, Werth, Beitelspacher, Yankey, Mrs. Stark (residence director), Speke, Bopp, Skinner, Warren. *Third Row:* Barkama, Okuna, Shaull, Crocker, Lillibridge, Koski, Miller, Wei, Voigt, Meredith. *Fourth Row:* Schwiebert, Bechtel, Burkley, Conrad, Held, Hart, Rice, Smith, Epley, Herbst. *Fifth Row:* Jamison, Boe, Jensen, Young, Kirkpatrick, Plumb, Annan, Brown, Walls, Welch. *Back Row:* Spear, Meyer, Johnson, Meredith, Casey, Bigbee, Schlei, Isackson, Ruger, Hicks, Hunsberger.





*Front Row:* Minert, Dow, Strayer, Sears, Schoenbeck, Ware, Greene, Provost, Woolis, Tiedt, Remshaw. *Second Row:* Mott, Deviney, White, Ferriter, O'Dowd, Nolan, Parks, Porter, Barnes, Comfort. *Third Row:* Asell, Blanchard, Orton, Worsley, Bowstead, Peterson, Davidson, Bahnsen, Panncke, Mullenburg. *Fourth Row:* Gersenger, Peterson, Mansfield, Meyer, Fahlenkamp, Hughes, Webber, Hill, Woodman, Allen. *Back Row:* Synnes, Ryken, Richter, Travis, Bossert, Johnson, Kruse, Haak (v.p.), Bennett, Zimmerman.

*Scholarship merits trophy . . .  
Veishea float brings first place honors*

*Front Row:* Campbell, Ackerman, Potter, McMillen, Hanson, Troutner, Calvin, Shahan, Tomlonovic. *Second Row:* Garner, Broadbent, Dettmann, Smith, Gorackowski, McCabe, Wurdeman, Swartout (treas.), Baltimore, Johnson, Brown. *Third Row:* Kahl, Stewart, Leubka, Mino, Wilson, Olson, Erickson, B. Johnson, Streiff, Choy. *Fourth Row:* Ferguson, Nelson, Arkless, Hicks, M. Johnson, Doolittle, Morrison, Cruthirds, Holt, S. Johnson, Moore. *Fifth Row:* Martens, Loeb, Peterson, Dischka, McDuffie, Keim, Anderson, McGregor, Johnson, Dango. *Back Row:* Boot, Fridley, Beecher, Rubino, Lind, Miller, Smith, Mohler, Lemon, Hence, Deitzler.





Front Row: Ruhlman, Reckler, McKelvey, McCalley (v.p.), Hogue, Iben, Bormann (sec.). Second Row: Sindt, Mrs. Vendelboe (residence director), Walter, Woodley, Selke. Third Row: Winkelmeyer, Eisen, Miller, Mott, Adix, Danilson, Keielsen. Fourth Row: Howe, Jacobson, Klücka, Hoops, Probert, Younggreen. Back Row: Vetter, Wright, Tesdell, Utterback, Christians, Hall, Asklof.

## West Linden Hall

CY THROWING out the cats won a first-place award for West Linden women in WRA Homecoming display division.



Sailing through Veishea "On the Good Ship Lollipop" the girls of West Linden donned sailor outfits and carried large lollipops as they participated in the annual parade. "West" also captured second place in the Veishea canoe races. The Linden Hall terrace was the scene of their spring formal, "A Night with Neptune." Carrying out the sea theme, nets were draped from the second story windows and covered with fish, octopuses, and sea horses. A stolen treasure, closely guarded by a large octopus, lay in the middle of the dance floor. Music was provided by the Jim Gehl Combo from Des Moines, and five girls of "West" offered a humorous skit for entertainment. "West" was determined to "Throw Out the Cats" when they constructed their Homecoming display. A huge Cy was built emerging from a hut with a cat.



*Front Row:* Wonick, Jones, Poynor, Faint, Hythecker, Cuthbert, Carlson. *Second Row:* Moberg, Dean, Russell, Humke, Buckley, Dankenbring, Fee. *Third Row:* Lunt, Richter, Larson, Paulson, Cutshall, Thye, Nieman. *Fourth Row:* Noble, Lane, Miller, Martin, Pemble, Roslyn. *Fifth Row:* Fischer, Smith, Vance, Schwaer, Baker, Phelps, Roberson. *Back Row:* Fisher, Smith, Page, Ireland, Heikens, Bowman, Teeple.

*"West" sails the Good Ship Lollipop . . .  
constructs WRA first place Homecoming display*

*Front Row:* Freed, Uckelman, Jadrnick, Stothouber, Vestrem, Massa, Griffiths, Dubberke. *Second Row:* Roush, Durr, Straube, Mariatt, Holland, Champlin, Leutwiler, Goldsworthy, Cary. *Third Row:* Evans, Bagget, Knowley, Grove, Meriwether, Gray, Ingino, Zeller. *Fourth Row:* Kreutzkampf (pres.), Lockwood, Watkins, Taylor, Wisink, Petroskey (treas.), Bush, Warner. *Fifth Row:* Mueller, Garvik, Griffiths, Mangold, Rinehimer, Schumacher, Palmer, Gervasi. *Back Row:* Thompson, Eggert, Ross, Willfong, Clements, Vos, Creswell, Mayson.





VOCAL quality as well as proficiency with a needle were requirements for Oak Hall's Sor-Dor entry. When they were not practicing, members could be found sewing their costumes.

In a social mood, Oak Hall burst forth with the Rose Formal, the spring dinner-dance. The women held a tea for their new house mother, Mrs. Harold Near, and had open houses for Homecoming and Parents' Day. Undaunted, they had a Homecoming display, a Varieties act, Veishea open house and float, and sang in Sor-Dor. Then they sold popcorn to get records, went caroling, held a fireside, and had open houses between floors. In sports Oak went out for softball, basketball, and won third place in the volleyball tournament. Unspoiled by this activity, the gals continued gleefully in sub-informal activities directed at the newly-pinned and the newly engaged. Activities ranged from the classical short-sheeting and showers (with water) to the contemporary nail polishing soap, and sewing towels to towel racks.

## Oak Hall

*First Row:* Davis, Tokheim, Lange, Pavey, Drugswall, Voland, Carnes, Young, Johnson, Slykhuis, Hunt, *Second Row:* Ashbaugh, Grunschel, Rasmussen, Jones (pres.), Near (residence director), Knapp, Carey, Emke, Gere, Crawford, Peterson, Bartsch, *Third Row:* Rite, Wheatcraft, Rogers, Imhoff, Kuehn, Rogers, Reznier, Nielsen, Hurst, Smith, Mavnard, Marshall, *Fourth Row:* Stanley, Fister, Shimek, Wiekoski, Peterson, Placko, Johnson, Schwarzer, Humke, Lura, *Fifth Row:* Foeyder, Nies, Van Dusseldorpp, Willis, Smith, Bowman, Crim, Morse, Pahlman, Mackay, Anderson, Henryson, *Sixth Row:* Nordstrom, Vanderploeg, Hutchinson, Pace, Welch, Miller, Jones, Goecke, Joines, Demien, Erickson.







*Front Row:* Michael, Roath, Randell, Bannister, Neasham, Dorr, Fee, Hughes. *Second Row:* Carney, Pullen, Voss, Carswell, Hoy, Najarian, Williams, Sham, Brown. *Third Row:* Loehrke, Roseland, Friesen, McKerlick, Trecek, Bigelow, Engel, Wolf. *Fourth Row:* Honeck, Gregerson, Sass, Kreis, Sherrer, Houston (v.p.), Gouldin, Thomas, Merkel. *Back Row:* Russell, King, Wisgerhof, Udem, Dickerson, Schenbly, Timberlake, Knudson (sec.), Johnson, Hieman.

*Oak boasts of beauty . . . harbors  
Bomb Beauty finalists and Pershing Rifles sponsor*

*Front Row:* Sunde, Gatch, Boyle, Snay, Booth, Erickson, Weisgerber, Costello, Limbert. *Second Row:* Newell, Martens, Schuicker, Jolly, Murphy, Perley, Waterhouse. *Third Row:* Boge, Tigges, Gaffney, Revers, Sabacka, Echaubuck, Harper, Marshall. *Fourth Row:* Garvey, Papenbrock, Snyder, Ponce, Zwanziger, Kaiser, Lakin, Yuhas, Satterly, Thorson. *Back Row:* Borgstrom, Christensen, Owen, Kuhn, Wenger, Behm, Dickinson, Sine, Kiegle.





Front Row: Morris, Pollock, Dahls, Mrs. K. Hamilton (residence director), Helman, Smith, Rundquist. Second Row: Wright, Kinzinger, Miller, Chilton, Loy, Loomis, Kenagy. Third Row: Moore, Siefeling, Stevens, Helm, Johnson, Colburn, Stedronsky. Fourth Row: Strachan, Snelling, Wing, McCormick, Douglas, Ridenour, Burns. Back Row: Nichols, Harryman, Mosher, Fuller, Vaughan, Wentzell, Glarkson, Duden.

## Roberts Hall

MUSIC and literature go hand in hand at Roberts. Marianne Milstead, Lois Maland, Barbara Britton, and Sheral Loomis relax in the library to the tune of their favorite records.



"The Still of the Knight" became a reality when Roberts Hall teamed with Loudon House to produce their 1961 Veishea float. Roberts girls appeared in blue dresses and sang "Alice Blue Gown" for the annual Sor-Dor. Their 1961 Homecoming display was a large moving roulette wheel painted with ISU and K-State emblems; gambling music added to the effect. Roberts went all out to join in the joyous spirit to celebrate the yuletide season. They sponsored a Christmas fireside where Santa Claus made his traditional visit and gave "White Elephant" gifts which the dates brought for each other. Also in season, the girls arranged "floor hops" where each room on a floor was decorated with a dominant theme; all other girls in the dorm visited this floor. Every girl brought a Christmas gift for a child, and gifts were given to a children's home in Des Moines. Roberts girls enjoy music and get together after dinner.



*Front Row:* Winters, DiFazio, Saltou (v.p.), Barclay (pres.), Goins, Eichorn, Chapman, Faasse, Edwards. *Second Row:* Sicks, Wintermeyer, Wemark, Drewry, Fredrigill, Ayaux, Kolbe, Pullen, Van Zee. *Third Row:* Pister, Smith, Davis (sec.), Hennessy, Harman, Stacker, Short, Hitch, Keil, Blutt. *Fourth Row:* Den, Herder, Hyndman, McGulley, Miller, Gey, Case, Eischeid, Bristley, Freeland. *Back Row:* Hulsbu, Hutchinson, Curtis, Hoekvam, Barth, Stanley, Sherman, McElrath, Kinsey, Van Wert.

*Rooms decorated for floor hops . . .  
 Christmas gifts given to children's home*

*Front Row:* Shubert, Almquist, Weber, Fortin, Eddy, Hoover, Hodgson, Wirth, Milstead. *Second Row:* Bennett, Ramsey, Goodman, Horgen, Willoughby, Miller, Ryan. *Third Row:* Hollander, Campion, Deutsch, Rheupert, Klegl, Whorley, Doll, Ritland, Maland. *Fourth Row:* Gaines, Owen, Greeny, Loftus, Olson, DeCarlo, Hammans, Hale. *Back Row:* Ingels (treas.), Britton, Purlee, Thompson, Carron, Stump, Kiesau, Dove, Karn.



Scholarship, activity, leadership, and singing honors were won by women of Welch during the past year. A traveling trophy was retired to Welch after they won it for the third year in a row. Two women were tapped for membership in Mortar Board and five were selected for Beacons, the sophomore women's honorary. Welch also won first place in the dormitory division of Sor-Dor and the sweepstakes trophy. A prehistorical theme was applied to their Veishea float, "Surrey with the Ferns on Top, B.C." The float was constructed with the help of Knapp House and featured a huge dinosaur pulling a cart with a cave man and woman riding inside. Homecoming found the women of Welch hoping that the Cyclones would paralyze Kansas State. Their display, "Pair O' Eyes 'Em," presented a large wildcat being hypnotized by an "I" swinging from a goal post. Sidewalk cafes and a Parisian atmosphere marked the spring dinner and dance, "April in Paris." Members of the dorm gave skits to add to the evening's entertainment.



OFFICERS of Welch Hall Chorus, Mary Miller, Judy Reno, Betty Saunders, Norma Thompson, and Paulette Mitchell, seated, chose music for the group which won Sor-Dor.

## Welch Hall

*Front Row:* Clark, Clemens, Hayward, Larson, Mrs. McCann (residence director), Minert, Foster, Holmes, Beaudine. *Second Row:* Stout, Sweet, Michener, Crocker, Cotter, Conkin, Mueller, Lauer. *Third Row:* Huacemann, Carlson, Shorey, Gustafson (sec.), Kramer, Scott, Quance, Determan, Kolls. *Fourth Row:* Curran, Gano, Dish, Hatlen, Thompson, Sedlacek, Miller, North. *Back Row:* DeGood, Minish, Glenn, Palmer, Abrahamson, Frolund, Estle, Grismore, Legg.





Front Row: Menke, Miller, Reno, Baldrey (treas.), Iverson, Campbell, Buchanan, Snider, Rosen. Second Row: Gibson, Corporon, Lee, Kohel, Fee, Tiefenthaler, Trommer, Brookhart, Phillips, VanSoy, Holdeman. Third Row: Sickels, Holley, Webb, Conley, Gettys, Myers (pres.), Coulter (v.p.), Govern, Valerius, Harter, Kent. Fourth Row: King, Olson, Larsen, Ferguson, Bechtel, Sayers, Schade, Johnson, Swan, Beard, Dells. Fifth Row: Smith, Braun, Rickert, McGowen, Petit, Hootman, Busch, Evans, Moore, Osborn. Back Row: Madden, Boyd, Putnam, Long, Kilpatrick, Schulte, Ripper, Irvine, Keller, Berg, Kidney.

*Welch sweeps away sweepstakes trophy  
in Sor-Dor . . . retires freshman scholarship traveling trophy*

Front Row: Josephson, Nelson, Wells, McKim, Smith, Wilson, Beemer. Second Row: Bell, Chapman, Chroup, Huehn, Goodwin, Gersen, Bitting, Fielding, Olson. Third Row: Hogge, Broerman, Renner, Lewis, Hodges, Kaderabek, Neibergall, Schulte, French. Fourth Row: Pingel, Hensworth, Egnes, Brandt, Maloney, Jepson, Borarth, Bourne, Appenzeller, Riser. Fifth Row: Smith, Berg, Broadbent, Craven, Laverty, Clute, Ryan, Holt, Tighe. Back Row: Nitsche, Rathie, Sharbo, McGuire, Lane, Masters, Grosvenor, Brock, Acheson, Grether.



# Men's Residence Association



EXECUTIVE COUNCIL—Front Row: Mikkelsen (external v.p.), Willeke (pres.), Nelson (internal v.p.). Back Row: Hoy (sec.), Fleming (treas.), Mowry (intramurals), Wirth (public relations), Nollen (activities), Wilson (Cardinal Guild), Smalley (social).

DYNAMIC president of the MRA, Don Willeke, coordinated programs and services of the entire association.



The Men's Residence Association was born out of need and a desire to provide opportunities for self-development for undergraduate men living in Iowa State residence halls. From a small, pioneering effort in 1946, the MRA now provides a "home away from home" for 2,200 men in Friley-Hughes, Helser, and Westgate Halls. Programs and services providing leadership, recreational, social, educational, and special skills development are originated, financed, and administered by a student government whose foundation is forty Houses of approximately fifty-five men each. Each House is rich in individual tradition and accomplishment. This confederation of houses was coordinated by a ten member Executive Council and was headed by MRA President Don Willeke this past year. The council administered MRA-wide programs and services and acted as the MRA's voice on campus. Vigorous action by this year's Exec Council was reflected in a record \$18,000 budget.



*Service Chairmen—Lina Schultz, John Fitzpatrick (orientation co-chairman), Jim Hupton (chairman of magazine commission), Joe Burris (chairman of cultural events commission), Bob Greenlee, Bob Wakefield (co-managers of station KTSU).*

JIM BIRK, MRA scholarship chairman, and scholarship commission members review a new scholarship program, designed to give MRA scholarship a big boost.



FORUM and communication centers are provided by house officer councils. House social chairmen find many an occasion to consult Mrs. Mary Baker, who advises the group.



# Reflector



REFLECTOR Publications Board members Steve Held and Dave Wirth check policy with editor Carl Pelzer as part of a general reorganization for the MRA newspaper.



THE MULTILITH press belonging to the MRA printing service serves the printing needs of all MRA organizations. Dick Fahrenkrug became an expert operator.

To keep the MRA informed of events and developments of special importance to MRA men, the MRA Reflector, is published. Reorganization in the past year has led to the formation of a Publications Board to facilitate and strengthen the newspaper's operations. Drawing on the various skills of journalists, photographers, and cartoonists, the editors publish approximately fifteen issues a year. Carl Pelzer assumed editorship at mid-year when Bob Bleich resigned. A special printing service operating a modern multilith press speeds printing and cuts costs.

A POINT of order is often raised at Toastmasters club as members meet weekly to develop speaking skill. A traveling trophy is awarded to the best speaker.

## Toastmasters Club





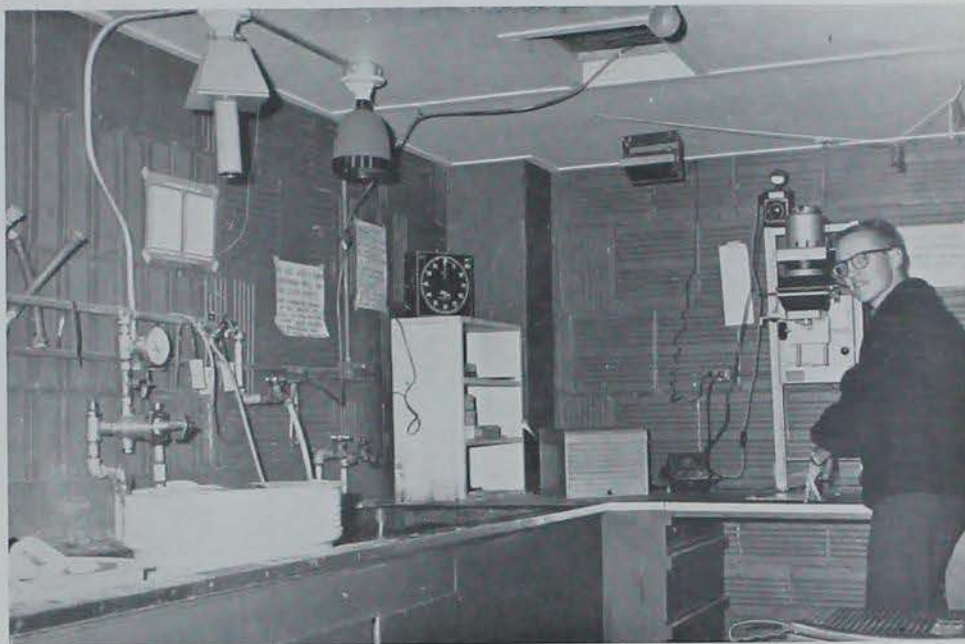

COMPLETING the Camera Club darkroom facilities is a new enlarger. As a member, Steve Watson takes full advantage of using the well-stocked lab.

## Camera Club

The aim of the MRA Camera Club is to present an opportunity for and to further a knowledge in photography for the men of MRA. The club offers instruction classes, print contests, quarterly "model shoots," and informative programs with movies, film strips, slides, speakers, and exhibits. The thirty percent increased membership has the benefits of over \$600 worth of new equipment including a thermostatic water control, a new enlarger and all the accessories necessary to print and develop Agfa Color.

## Weightlifters Club

Whether it's just plain healthy exercise or a disciplined body building program, Weightlifters Club offers a well equipped workout room in Hughes Hall for MRA members. The addition of an Olympic bar and special types of weights are examples of a continuous equipment expansion. Speakers and demonstrations highlight the meetings conducted by President Terry Highley. Members compete in mid-western meets, and Rex Liu and Steve Carey each received first place awards in representing the club.

WEIGHT ROOM does not connote scales to the members of weightlifters club. It does mean the workout room and storeroom for the club's valuable equipment.





SPECIAL KISU remote broadcast crews covered the color and proceedings of the MRA nominating convention. The KISU microphones are present at many special university events.

## KISU

"This is the voice and choice of the MRA and the WRA. . ." says a KISU announcer during a station break in a evening's broadcast of study music. A new Gates master control board and a Magnecord tape-recorder join with two Gates turntables in helping him and the station maintain professional quality. An extensive record library contains one of the most complete classical music collections in the world. A Board of Control headed by KISU co-managers, Bob Greenlee and Bob Wakefield, and a staff of forty-five men and women broadcast WHO F. M. during the day and programs of show tunes, classical and light classical, and jazz music until 1:00 a.m. News broadcasts of both campus and national news, and campus announcements are a regular part of the broadcast schedule. Special events programming includes, for example, all Iowa State basketball games, many campus musical concerts, interviews with visiting personalities such as Ronald Reagan, and campus political debates and conventions. These features and the regular programming are broadcast to all residence halls on campus.



DJ'S Steve Watson and Diane Morris are only two of the dozens of people who help broadcast music and special features to Iowa State residence halls.

## Library

A full house is the usual situation in the Charles E. Friley Memorial Library during the six nights each week that it is open. MRA men use the library as a quiet study spot, to check its reference materials, and to catch up on the latest best sellers. Freshmen like the convenience of having the almost complete freshmen reading list right in the halls. The library has Dr. Friley's complete private collection with its outstanding collection of English literature. Jim Dinsmore and Jim Holcomb are library co-chairmen and Mrs. Thule is the advisor.

## Intramurals

Thousands of dollars worth of sports equipment get heavy use by the members of the MRA for both spur-of-the-moment recreation and the extensive organized intramural leagues. Besides the familiar basketballs, volleyballs, and tennis rackets, such things as handballs, pool balls and cues, and toboggans may be checked out at the unit desks in the halls. Spirited rivalry among Houses for trophies mean hundreds of house intramural teams engaged in competition.



RARE VOLUMES from Dr. C. E. Friley's collection, books on the freshman reading list, and a quiet place to study are attractions at the M.R.A. Library.

A LEAPING catch! Now, with a little help he can go all the way. Organized intramurals attract a large number of men.



LARGE quarterly dances are part of the MRA social scene; "Golden Frost," was the fall celebration enjoyed by all.



## MRA Programs

INTENT delegates to the M.R.A. nominating convention hear Craig Crisman accept the nomination for M.R.A. president.



"APRIL FANTASY" carried aspects of reality as outstanding men were chosen to be members of Chessmen.





JIM CABLE, chairman of the Main Cabinet, counts votes for a controversial proposed resolution.

## Main Cabinet

The Main Cabinet of the MRA forms the second major branch of the men's residence hall government. The past pages have shown the administrative branch, some of its leaders, and a cross section of its activities. Main Cabinet, with a representative from each of the forty MRA Houses, serves as a legislature, determining association policy and creating its laws and regulations. Jim Cable served as chairman until January when John Stiegelmeier was elected chairman for the next year. The load of business and the size of the MRA make Main Cabinet committees necessary to study situations and to bring recommendations to the floor of Main Cabinet. The eighteen thousand dollar budget is the most important concern of the finance committee. Constitution, internal affairs, and steering committees also have important roles. One of the outstanding pieces of legislation was a Student Conduct Act containing a unique student bill of rights.

*Front Row:* Peterson, Stapella, Raps, Parrish, Benning, Berthouet, Rudig, Rodenberg. *Second Row:* Hup-ton, Seeley, Kay, Bartlett, Rau. *Third Row:* Walker, Cable (ch.), Fricke, Gifford, Hays, Nutting, Kallem. *Fourth Row:* Schultz, Buchler, Rogers, Hoy, Hinchliff, Stiegelmeier, Eno. *Back Row:* Papagorgiou, Buechele, Pitkin, Jones, Freeman, Norton.



## Head Residents

Head Residents may well feel proud of the part they play in developing a vigorous organization which strives to serve individuals. An HR, as he is usually called, serves in each of the forty Houses; the qualifications and testing for the positions are rigidly administered by Residence Department officials. Out of the final selections during spring quarter come men who are conscientious, responsible, and equipped to handle the duties of a Head Resident. The most important function of the HR is the personal counseling he is trained to give, and the ability to be a real friend to every man in the House. As an advisor, he stays in the background leaving the running of the house to the elected House officers and to the men. As an employee of the Residence Department, an HR takes care to see that physical facilities are in top condition. Weekly meetings keep Head Residents abreast of the information and techniques used in performing their duties.



VOICE of experience, Gene Cramer, Godfrey House Head Resident, offers some "advice" to graduating seniors.

*Front Row: Curtis, Ahari, Yarger, Hembry, Yost, Bartels, Hoffman, Bush, Hitzhusen, Robinson; Second Row: Mehalley, Beebout, Williams, Wenck, Wise, Greenfield, Bell, Vanderbur (supv.); Third Row: Heng, Mortensen, Bowen, Loyd, Linder, Harville, Felland; Fourth Row: Mish, Cogley, Bossard, Abel, Ebers, Trytten, Taylor, Myers; Back Row: Caruthers, Allen, Kinsey, Auge, Robinson, Harrington, Welch, Ernst, Wages.*





MRS. MARIE GESLER, Westgate Hall resident advisor, administers from the Westgate unit desk.

## Residence Advisors

Residence advisor is the title given to each of the four MRA House Moms. Mrs. Kathryn Thul, Mrs. Marie Gesler, Mrs. Mary Baker and Mrs. Cecil Martin add a woman's touch to the halls — serving as advisors to individuals and groups, and acting as chaperons to a busy round of social functions throughout the school year. In addition each residence advisor serves a unit desk and lounge area. Here questions are answered, recreational equipment checked out, and visitors welcomed. Many men take the opportunity to drop in and chat with their House mother and this chat may often include a hand or two of bridge. Puzzling social problems will get a sympathetic ear, and the perplexities of sewing on buttons are speedily solved by these ladies.

AS RESIDENCE advisor, Mrs. Mary Becker, with the help of Chairman Stan Smalley, answers questions from Social Council.



DIRECTOR of Student Affairs, Millard R. Kratochvil, chats with Mrs. Martin and Mrs. Baker at the M.R.A. spring tea for campus residence advisors.

## FRILEY-HUGHES

WISHING ON stars is tradition now, since it brought a second-place trophy for Veishea.



HI HO Silver! Linn Schultz holds the control mechanism of Cy for the Homecoming display of Pearson House.



## Pearson House

Highlighting the social life of Pearson men during the past year was the combination spring picnic and party held at Walnut Woods State Park in Des Moines. Several smaller parties held throughout the year rounded out the social calendar. Three feats of construction brought two trophies to the showcase. The Blast sweepstakes trophy was awarded for the "Blue Bunny" booth, constructed with the aid of East Linden. The innocent blue bunny housed a dance band, night club atmosphere, and a chorus line. A second place trophy was gained at Veishea for the Disneyland interpretation of "When You Wish Upon a Star." The final construction feat required high altitude adaptation as the men climbed to stuff a gigantic Cy pulling the Kansas State wildcat to the goal line. Appropriately, Cy was saying, "C'mon, C'mon, Let Me Show You Where It's At."





CONVERSATION, liquid refreshment, and just plain relaxation cooperate in making the Pearson Den a mighty popular place.

*Front Row:* Martincic, Voorhees, Parner, Rigler, Joannides, Caruthers (h.r.), Stewart, Kelsey, Schmidt, Mikkelen. *Second Row:* Vistiel, Burkhart, Klemmensen, Hiff, Miller, Wiese, Kaufmann, Anderson, Fabren, Uug, Shultz. *Third Row:* Schlafke, Calcedo, Schultze, Schilling, Moir, McElrath (pres.), Miller, Gard, Campbell, Louk. *Fourth Row:* Siekmeier, Hervey, Hollingsworth, Nelson, Thomas, Linch, Altmanshofer, Siegelmeier (w.p.), Moore, Gerdes. *Fifth Row:* Jaycos, Herum, Clements, Quinn, Cole, Mossman, Jackson, Bentshofer (sec. treas.), Paulley, Sonnicken, Wohlruff, Claude. *Back Row:* Reedquist, Kearns, Morrow, Hatch, Anderson, Wirtz, Whipple, Anthony, Kuehle, Schau, Hawthorne, Thoen.



Orchids flown direct from Hawaii decorated the Holst Hotel ballroom when the men of Bennett presented their spring dinner and dance, "Hawaiian Gardens." Other decorations included fish nets, foliage, and trellises. Music was provided by the Skylarks, and members of the house offered flash acts as entertainment. A special exchange was held with the Delta Zeta sorority at the LaPizza House in Des Moines. "The Moonlight Gambler" was Bennett's entry in the Veishea parade. Three house members rode on the float representing a gambler for matches, a gambler for love, and a gambler for gold. A member of the Delta Zeta sorority was featured as a bar maid. Bennett, active in intramurals, placed in the Class A division for softball, captured first place in the Class B volleyball tournament, and formed teams in track, swimming, bowling, and basketball.



NATURAL born talent, Karl Karlson watches John Barker pantomime "Rock Island Line" for the house Blast booth.

## Bennett House

*Front Row:* Sellers, Turner, Trumbo, Pieratt, Douglas, Luick, Bush (h.r.), Leo, Brunk (pres.), Gifford (vp.), *Second Row:* Hein, Holliday, Magnusson, Dicks, Hadley, Datisman, McClintic, Blarick, McVay, Brown. *Third Row:* Cox, Kintigh, Huling, Bengtson, Kounkel, Franklin, Mense, Koerth, Van Cleave, Harris. *Fourth Row:* Brandt, Greenfield, Kessler, Campbell, Bricker, Wolter, Sanders, Tedore, Creager. *Back Row:* Mairret, Bomgaars, Webb, Karlson (sec.-teas.), Barker, Wilson, Boehm, Miller, Satterlee, Ravensborg, Gray.





*Front Row:* Burrell, Cheng, Shadle, Hoff, Rosengreen, Davis, Wallin, Eggers. *Second Row:* Wenrich, Sundell, Montgomery, Champion, Fritz, Mumm, Sterk, Praessner, Nordman. *Third Row:* Rambow, Nasr, Okonkwo, Johnson, Peoples, Hollenbeck (sec.), Gulmi, Erickson, K. Taylor, Becker, Greubel, Anderson. *Fourth Row:* Voigt, Erickson M., Shattuck, Lyon, Jones, Harms, Oakland (pres.), Olsen (v.p.), Carter, Findlay, Gory. *Fifth Row:* Callahan, Rambow, Johnston, Ahlrichs, Hager, Ferguson, Gonzalez, Mortensen (h.r.), Coates, Sander, Shepard. *Back Row:* Stauffer, Harvey, Hain, Russell, Samuelson, Klein, Adam, Achenbach (treas.), Cash, Buck, Shirk, Johnson.

## Beyer House

FIRST PLACE in the MRA division was the result of concentrated, coordinated, and calculated effort by the men of Beyer House.



Excitement reached a screaming pitch as the Atlas blasted off carrying with it the dread Kansas wildcat. Cy smiled contentedly as he watched the wildcat rocket disappear. The men of Beyer House smiled, too, for their Homecoming display was a rocketing success. Their Veishea float, "Show Boat," was another success, paddling them to first place in the MRA division. The men not only used muscles to build Veishea and Homecoming displays, but also to bring Beyer House the baseball trophy for Class C intramural competition. To educate the men on the customs of various countries, Beyer invited its four foreign students, representing Iran, Nigeria, Cuba, and China, to speak at the fall quarter house dinner.



*Front Row:* Berthouex, Richmond (pres.), Fullerton, Stumpf, Sheets, Mooney, Stockman, McQuillen, McFarland. *Second Row:* Pickett, Martin, Goering, Braun, Dunham, Bebout, Hamlin, Appleby. *Third Row:* Clark, Gleason, Schnetzler, Chaney, Port, Dunn (sec.-treas.), Beach, Engbreisen, Hurst. *Fourth Row:* Wallen, Rump, Graham, Hagstrom, Curtis, Dvorsky, Bell (Int.), Williams. *Back Row:* Lee, Zemke, Armstrong, Pearson, Reudy, Murphy.

## Caine House

Remember November when the howling winds and freezing cold shifted from the North Pole to our campus? This was the setting for the Caine House hayride. Under the layers of scarves, slacks, coats, mittens, more scarves, boots, jackets and more scarves could be found a few frozen smiles and red faces. At the end of the hayride, everyone huddled around a blazing fire toasting marshmallows and fingers. The weather didn't seem to freeze spirits, though, because winter quarter brought a tobogganing party and caroling. Other activities included a miniature golf party which seemed easy until someone said that the balls were supposed to go in the holes, a skating party which was fun until they found out that they were supposed to roller skate standing up, and a dancing party (yes, they knew what to do at this one). Anyway the year was fun, and remember — it's not the outcome, it's the effort that counts.

ONE ball for all five? Well, anyway, one is enough when it is the Strikers League bowling trophy for 1961.





BRIDGE tournaments occupied entire weekends of fall quarter. Skilled players competed as unskilled kibitzed.

Ever want to be an African king and be carried around in a plush sedan chair? This was the secret desire of the men of Cessna House, so they built two of these for their Blast booth. Some of the more willing men dressed up as plush African-sedan-chair-carriers and hauled couples around the deep, mysterious jungle — namely the armory — for a night. Nowadays, the favorite pastime around Cessna House seems to be playing bridge. BRIDGE is the answer to any question from “what are you doing tonight” to “what did you eat for breakfast” to “have you done any studying yet.” Just one more interesting sideline — the spring picnic was a roaring success. The steaks and potatoes were cooked well and delicious — if you happen to like steak and potatoes without any seasoning. At least they remembered the food.

## Cessna House

*Front Row:* Omortag, Hjortshol, Cranston, Zitter, Bridges, Hugh, Yohé, Derscheid, Brcka, Schabillon. *Second Row:* Fuller, Hanson, Hoffman (h.r.), Brownlee, Dec, Fisher, Anderson, Schindel, Frank. *Third Row:* Rosenblatt (sec-treas.), Arbuttle, Swain, Scott, Needham, DeMarle, Harris, VanderMeer, Crisman. *Fourth Row:* Selter, Emmack, Fry, Sleiter, Bryan, Brown (pres.), Walling, Thurman, Zimmerman. *Back Row:* Pro, Larson, Buchholz, O'Hara, Hoicomb, Andrews, Stapella (v.p.), Potter, Harris, Bungni.



Every man from Chamberlain House attended the "Playboy Party" which was held at the Westgate party room. The Playboy Penthouse was decorated with bunnys, playboy balloons, and the Chamberlain House playboys. A house member offered a monologue of "The Jamaicans" and, as a special added attraction of the party, the boys voted and crowned one of the dates as "Playmate of the Night." Exchanges which included picnics at the Ledges were a lot of fun this year, too. Besides miniature golf, the men participated in intramural softball, football, and basketball, bringing trophies for each one back to the house. In their spare time, the men started a choral jam session, watched t.v., hunted, fished, or just shot the breeze. Yet activities and studying are of importance to the Chamberlain men, for they retain a large representation in the honoraries and clubs.



HASHING out plans for an up-coming project, house officers gather at a cabinet meeting.

## Chamberlain House

*Front Row:* Schöppner (pres.), D. Miller, Schalk, Stewart, Slater, Campin, Abraham, Lothe. *Second Row:* J. Peterson, Lash, Leistikow, Collins, Bernal, Pauley, W. Miller, Linder (h.r.), Grieve, Cate. *Third Row:* Nelson, Holdorf, Smalley, Brockmann (sec. treas.), Gonder, Jones, Lovett, Alleman, Smith, Wisbey. *Fourth Row:* Liesener, Barnes, Cone, Klemmensen, Schaffer, Butler, Closter, Heimbaugh, Hopfenspinger, Sonner, Finch. *Fifth Row:* Marple, Nieman, Adams, Betz, Beebe, Eckert, Forman, Holmoeckel, Wehrman, Ehtecke. *Sixth Row:* Cobley, Scott, Stamp, Bucchele (v.p.), Lee, Madison, Menke, Rathe, Yoho, R. Peterson, Hennings.





*Front Row:* J. Moss, Ryan, Clayton (pres.), Nebbe, Robison, Luers, Campbell. *Second Row:* State, Barth, Anderson, Rudig (v.p.), Reschly, Primus, Ruegnitz, Addleman, Patterson. *Third Row:* Coffey, D. Endres, N. Moss, Villegas, Decarlo, Cook, Schuster, Hayden. *Fourth Row:* Connert, Duimstra, Steenhoek, Lee, Beck, Heinsen, Abel, Postak, Carlson, Schmidt. *Fifth Row:* Schlosser, Vierow, Kuehnast, Hetzler, Johnston, Endres, W. Tinker, Hamilton, Meser, Stanley, M. Hurd. *Sixth Row:* Cubit, Zikuda, Keuter, Dussneck, Johnson, Hadley, Yager, Harves, Esposito, M. D. Hurd (sec.-treas.).

## Converse House

SIDEWALK superintendents everywhere, but only one actual member working as these men of Converse House men decide where to dig the post holes for their Homecoming display.



Unwieldy chicken wire, floral sheeting, and furious last-minute alterations on "Sayonara," the Converse-Elm Hall Veishea float, tried the patience and stamina of all, but the effort was made worthwhile by the capturing of the Color and Design Award for Combination Floats. Then the men of Converse completed their "Steam-Powered Wildcat-Smasher" for Homecoming festivities this fall in the same photofinish manner! Besides participation in all-university activities, the men enjoyed a variety of social events throughout the year. These included picnics, a hayride, house dinners, and the annual house party whose theme was a "Ski Lodge." In addition, many individuals kept in shape by participating on the Converse bowling, softball, volleyball, basketball, and wrestling teams. Scholarship growth was not forgotten, however, as the house purchased two new test filing cabinets and augmented their existing files.



*Front Row:* Warrick, Petre, Braden, Reed, Grimes, Bordenon. *Second Row:* Fitzpatrick (pres.), Olson, Richey, Poterack, Henning, Atwell, Willoughby, Wakefield, Johnson, Edwards. *Third Row:* Backhaus, Mueller, Mahood, Garrett, Boots, Bishop, Emmons, Ahrendt, Hamilton, Aquaviva. *Fourth Row:* Peters, Larson, Hinchliff (v.p.), Risius, Fleming, Gray, Fox, Ahrens, Van Houweling, Elrod. *Fifth Row:* Fleming, Johnson, Peterson, Vander Meyden, Watson, Manderscheid, Long, Lyddon, Downey, Nielsen, Welsh (h.r.). *Back Row:* Shomper, Platteier, Thornton, Ackerman, Nelson, Mackie, Johnson, Sievers, Vande Lune, Sandy.

## Dodds House

"Spring Fever" infected all of the men of Dodds house and was the theme of their 1961 spring formal held at the Nevada Country Club. Candle light, spring flowers, and music of the Skylarks kept the men of Dodds and their dates in the spring fever mood. Intermission entertainment was provided by house members. Blue programs with red tassels allowed dates to keep track of their Dodds men. Their 1961 Veishea float was titled "El Matador." Other fun activities included bridge, sports, and tobogganing. Dodds held spring Class E bowling championships, fall Class C volleyball championship, and the fall Class B runners-up ranking. Boasting MRA Internal vice president, Don Nelson, the house also has three members in the national honorary, Tomahawk: Fred Johnson, Dave Ackerman, and Larry Ebbers. President was John Fitzpatrick; housemother to men of Dodds House was Mrs. Thul.

**OUTDOORSMEN ALL.** Many a pleasant fall evening was spent rubbing twigs together to produce a roaring campfire.







MODERN ART? This bundle of wire is in the process of becoming the Homecoming display for Fairchild House. The structure in the center is destined to be Cy.

Fairchild men enjoy exchanges and attended several of them with members of Drake University. Picnics rate high on the list of "favorites." The annual spring picnic was held at the Ledges. Approximately 40 members and their dates attended. Softball and volleyball held afternoon interest, and this perfect day was topped by the evening picnic. Fairchild holds an annual freshman introduction picnic in the fall. The informal spring house party was a picnic held at Inis Grove. The fall house party was held at Lynn Fuhrer Lodge. "Give The Wildcats All You've Got," was the theme of Fairchild's Homecoming display. It showed Cy, in deep anticipation, standing on the cross bar of the goal posts with his tail moving. Fairchild men actively participated in softball, football, bowling, volleyball, and basketball; passively, cards and television are favorites.

## Fairchild House

*Front Row:* Houser, Moore (sec.), Prince, Linder, Hunter, Schwake, Phillips, Masten, Jeschke, Craft. *Second Row:* McDowell, Hanselmann, Reschly, Bardale, Misuraca, Bunn, Staller, Suter. *Third Row:* Stinson, Youngberg, Wear, Boehm, Wildung, Hall, Fetrick, Fisher, Kallien (s.p.), *Fourth Row:* Beall, Wright, Mosley, McDonough, Allen, Nesheim, Heuer, Connor, Doelrman, Asmussen. *Back Row:* Cross, Hamann, Schwartz (pres.), Würster, Fredericks, Goering, Hinzhausen (h.r.), Harsha (treas.), Lisner, Sindt.



Having been first or second in MRA scholarship for six consecutive quarters, Franklin House was given permanent possession of the first place trophy in the fall of 1961. An activity unique on campus was the Franklin Forum. House members would prepare by reading a particular book and meet to discuss it in the home of one of the University's professors. Socially, Franklin's year was highlighted in the spring and fall by steak fries for the men of the house, and in all three quarters by date parties. In the spring a formal dance was held; the fall found the men and their dates at Boone's 4-H camp for a wiener roast and informal dance. Some outstanding individual members of the house included the presidents of Science Council, Lampos, Phi Mu Alpha, and University Bands. Spring quarter graduates included two National Science Foundation Fellowship winners, a Woodrow Wilson Fellow, and four honors students.



OKAY, now where's a match? These men from Franklin House hopefully wait for a sizzling steak while the not so optimistic fellows engage in a game of limbo.

## Franklin House

*Front Row:* Mead, Hage, Bellamy (pres.), Casey, Fedeler, Pfock, Drefke. *Second Row:* Amdor (sec-treas.), Roth, Wagner, Petermeier, Warren, Panette, Lobaugh. *Third Row:* Heng (H.C.), Fawyer, Fricke, Eckles, Piepgras, Jirak, Noid, Anderson. *Fourth Row:* Mitchell, Tope, Peterson, Cioni, Campagni, Johnson, Fox, Lawrence, Edson. *Back Row:* Reinhart, Lawson, Matthews, Olson, Nicklas, Walker, Hunt, Artz.





*Front Row:* Lindblom, Long, Christensen, Rittgers, Stith, Streck, Allen, Cook. *Second Row:* Wojahn, Barrow, Donelson, Babbe, Ryool, Hanson, Chase. *Third Row:* Phillips, Schumacher, Goy, Wilson, Bergins, Shelton, Matus, Livingston. *Fourth Row:* Voss, Chantland, Rayman, Schwyhart (pres.), Felland (h.r.), Storey, Morris (sec. treas.), Riddle, Anderson. *Fifth Row:* Parrish (v.p.), Riessen, Willms, Gidel, Witt, Rossum, Bleich, Siglin, Adam, Davis.

## Godfrey House

JIM VERMEER is upholding a Godfrey House tradition by presenting a mug from the 1961 graduating seniors to the house president, Winston Schwyhart.



From the spring steak fry held at the Ledges to the winter party at the Nevada Country Club, the men of Godfrey have enjoyed a very active year. Inis Grove was the site of Godfrey's stag party where softball, sizzling hot dogs and a good time were enjoyed by all. Under the able leadership of president, Winston Schwyhart, the men of Godfrey have made many notable achievements. In the spring they won the Class D softball championship in competition with other residence halls. Their athletic ability was again exhibited in the fall when they won the Class C intramural football championship. Scholarship, however, was not neglected. In the spring Godfrey placed third among the MRA houses in grade point and, as a result, was honored at the MRA scholarship dinner and presented with a traveling trophy. The men of Godfrey entered several teams in the Veishea canoe races, one of which was almost victorious failing because of the loss of a paddle at the crucial moment.



*Front Row:* Rogers (v.p.), Hoy, Vert (pres.), Mikes, Brownlee, Angell, Hanks, Maak. *Second Row:* Hoover, Pollock, Davis, Helsa, Holland, Jackson, McCann. *Third Row:* Pals, Buch, Beaty, Wodutchill, Katzer, McLennan, Witt. *Fourth Row:* Kothenucutel, Lutz, Longval, Reelfs, Moore, Shonkyiller, Mather (sec. treas.), Hink. *Fifth Row:* Knapp, Schluter, Waskow, Kleiss, Janssen, DeMeyer, Hammar, Kercheval.

## Harriman House

The general spirit of the men of Harriman House is shown throughout their activities. Veishea was a time of special fun for the members. The men extended a personal and warm welcome to all visitors and parents by erecting a towering sign, "Harriman House Welcomes You" on the Friley archway. After assuming the role of perfect hosts they carried their duties to completion by serving their guests coffee and doughnuts. Work calls for reward, and Harriman men weren't about to forget their surprise treat. This year a special pizza party was given in honor of the top one-third of the house that "booked enough" to improve their grades the most. The house members rightfully anticipated Iowa State's victory over Kansas in their Homecoming display, "In Like a Wildcat, Out Like A Kitten." The theme depicted a revolving cyclone following a ferocious Kansas wildcat entering the stadium and a defeated kitten leaving.

AFTER an all-night session, the wildcat and kitten were added to this partially constructed display. This was the first Homecoming display presented by Harriman House in many years.





HEARTY appetites are satiated at each of the Kimball House dinners. Overeating is an excuse for not housecleaning.

"We sweep our rooms once a quarter whether they need it or not," says the social chairman of Kimball. This is the cleaning-duty required by everyone once a quarter in order to set an example for the other men. Their single sweeps also made it possible for their rooms to pass the quarterly room inspection for fall quarter. In the past the majority of the rooms failed to pass inspection, and the house as a unit flunked the inspection. Now the men are proud of their inexhaustive efforts to set a new example, "one quarterly sweeping." On the social side, keeping the thought in mind that they really wouldn't have to get all dressed up, the members of Kimball decided to name their fall party, "Dogpatch U.S.A." With kickapoo joy juice in the pot and dogpatch characters, the party was complete, almost. The final touches were added by the outhouse entrance built inside the door and a dogpatch cave.

## Kimball House

*Front Row:* Kubota, Jones, Malcolm, Yost (h.r.), Gregory, Kenison, Stevens, Gabrielson, Christ, Kolterman.  
*Second Row:* Frantz, Wiedeman, Gesine, Jeffrie, Claude, Gallagher, Hunt, Lo, Bumann, Rushenberg.  
*Third Row:* Ives, K. Johnson, Fisher, Tindler (sec. treas.), G. Johnson, Irwin, Dose, Knapp, Christianson (pres.), Metcallynn.  
*Fourth Row:* Butler, Groff, Zylstra, Schultz, Heit, Lemke, Claussee, Blomquist, R. Waltz, Crawford.  
*Fifth Row:* Kueper, Rector, R. H. Waltz, Longval, Oleson, Seely, L. Johnson, Uhl, Hesselbacher, Nurbel.  
*Sixth Row:* Maurice, Brown, Palmer, Scantlan, Schuler, Baldwin, Lathrum, Grutman, Cord, Janssen, Burghoffer (v.p.).



Academic and not-so-academic efforts are seen in this year's perspective of the men of Knapp House. Not-so-academic efforts produced a frightful-looking dinosaur which pulled a chariot full of cave-men in the Veishea parade. The float, built in partnership with Welch Hall, was centered around a "Surrey With the Ferns on Top" theme. A house auction, held as a money-making project, featured the buying and selling of various articles among the men. A miniature golf and dance exchange with Welch Hall highlighted fall Orientation Days. During Homecoming, signs on each man's door cheered our team onward, and highly polished doorknobs greeted visitors. Knapp men were especially proud of the Phi Eta Sigma traveling trophy awarded to them for achieving the greatest improvement in spring grade point of any organization on campus.



PRESIDENT of Knapp House thanks the after-dinner speaker, Dr. Scholtes, for his advice on college life.

## Knapp House

*Front Row:* Marks, Larson, Meadows, Tillson, Brinkman, Miller, Sundberg, Peterson, Antone. *Second Row:* Greben, Leiding, Martin, Mertes, Ware, Jungling (sec. treas.), Hoffman, Wright, Tamura, O'Connell. *Third Row:* Matthews, Glover, Glaspe, Larsen, Schneider, Brown, Garwood, Hunziker, Weidlein, Cline, Fenimore. *Fourth Row:* Hanson, Kay, Petersen (pres.), Forby, Davidson, Hays (v.p.), Rinderknecht, Bilyeu, Leutinger, Bial. *Fifth Row:* Caddel, Fox, Winkler, Rohlfson, Higdon, Fowler, Boysen, Middendorf, Steffenson. *Back Row:* Metcalf, Allen (h.r.), Oldorf, Phillips, Ehrsam, Woodford, de Neui, Eckhoff, Fay, Yanda.





*Front Row:* Cordts, Hupton (y.p.), Scheitzach, Davis, Bartlett, C. VanFossen. *Second Row:* Norris, Boyer (pres.), Quebe, Buttery, Carlson, Cheever, Kiesey, Parks, Hollingsworth. *Third Row:* Cox, Dennis, Maabs, Bales, Lane, Brenner, Bell, Bergman, Lawson. *Fourth Row:* Karstens, Southworth, Junck, Hallquist, Isbrands, Lefgren, Stansberry, Gogley (hon.). *Fifth Row:* Tillman, D. VanFossen, Matthias, Wainel, Herrian, Linder, Okerberg, Olfrogge, Starcevic. *Back Row:* Schumacher, Stucker, Bowman, Walker, Heston, Skran, Richl, Intermill, Turner.

## Lange House

SYLVESTER and Tweety's saga, "The Kit and the Pendulum," won first place in the MRA division of Homecoming displays.



Lange House men weren't actually trying to impress Homecoming visitors with their literary knowledge of Poe. Nor were they trying to advertise their favorite cartoon characters, Tweety and Sylvester. Their specific aim was to have an original idea for their Homecoming display. The combination of Poe with cartoon characters did sound a little doubtful, but the resulting display captured first place in the MRA division. The men put their heads together and came up with the theme, "The Kit and the Pendulum." Sylvester, who represented Kansas State, was bound tightly with ropes, and his tail was conveniently sticking in Tweety's gilded bird cage. Tweety, representing Iowa State, was taking advantage of the situation and sawing Sylvester's tail in two. Tweety was victorious for the men of Lange House and for Iowa State, too!



*Front Row:* Whiting, Reichter, Widman, Hardie, Johnston, Johnson, Roseman, Parker, Carlson (pres.), Edson. *Second Row:* Long, Tamasi (sec.), Olsen, Moe, Angstead, Carlson, Retzlaff, Tragorri, Brown, Laize. *Third Row:* Kragh, Anderson, Gerdis, Loyd (h.t.), Augspurger, Van Zante, Dannenfeldt, Engquist, Brennan. *Fourth Row:* Norton (v.p.), Eichhorn, Porter, Lichty, Pedersen, Shirer, Chase, Gault, Singh. *Back Row:* Werner, George, Stoddard, Kenney, Carris, Wehb, Kettler, Baker (treas.), Cook, Pribble.

## Lincoln House

When the men of Lincoln House take time out from the stress and strain of studying, they seize the opportunity to play cards and chess. Bruce Gasser, supported by his enthusiastic housemen, bagged the heavyweight wrestling championship of the MRA. Social life encompassed a spring exchange with the Lutheran Nurses of Des Moines, an early autumn coke exchange with Elm Hall, and a winter dance. "Three Coeds in a Fountain," the theme of the Veishea parade float, consisted of a big bubbling fountain, complete with effervescing water that geysered high into the air. Constructed with the assistance of Oak Hall, the float featured three ISU coeds sitting inside the fountain. Another display, for Homecoming, depicted our ever-faithful Cy digging a six-foot hole in which to bury a fighting Kansas Wildcat. Other tombstones alongside the grave symbolized our past Homecoming victories.

INCREASING your communicative ability was the topic of this Agronomy professor's talk at one of the many formal gatherings held by the men of Lincoln House.







*Front Row:* Jensen, Goldsmith, Rintoul, Schroth, Stales. *Second Row:* Wiggers, Dodge, Barlingame, Gorham, Gilmore, McHaffey (h.r.). *Third Row:* Buchler (v.p.), Lewman, Chandler, Brandt, Sullivan, Allison. *Fourth Row:* Norton, Brutsche, Johnson, Larson, Robinson, Bane, Newlon, Tippert. *Fifth Row:* Knight, Brooks (pres.), Veller, Auliff, Durbin, Dugdale, Lai, Dahms, Bartine.

## Lindstrom House

HAS ANYONE seen a stick? The men of Lindstrom roast weiners for the girls of Crawford Hall at Drake. This was the grand finale of their hayride exchange.



Moonlight, moonshine, and corncob pipes — all three combined made an unusual spring party for Lindstrom House members and their dates. Although they didn't actually indulge in moonshine, the socialites enjoyed a comfortable informal evening in their hillbilly costumes and smoking their corncob pipes. This fall the men continued their informal fling. They especially enjoyed a fall football game exchange with a Drake University dorm, Crawford Hall, and decided to ask for the pleasure of the same company again. For the evening of the second exchange, the men planned a hay ride. After riding several miles in the brisk fall air and acquiring numerous scratches from the rough straw, it was decided a stop should be made for refreshments. Time out for hot dogs and a toasty fire — then they were on their way home, scratched, fatigued, cold, but happy.

Tired feet and aching muscles were the effects that two Meeker House men felt last spring as they completed a walk from Ames to Des Moines. But the men didn't mind this at all, for they had accomplished a mission that was to mean much to them and to the other members of their house. The purpose of the walk was to help raise money for adopting a child from Formosa. The men earned fifty cents for every mile they walked. Another way they raised money for this project was through an auction in their house, from which they earned \$134. Besides men with calloused and aching feet, Meeker House also had some good thinkers. To prove this — their idea for a Blast booth brought them a trophy for selling the most tickets. The booth featured a lighthouse where kidnaped students were jailed (students were kidnaped only upon request, of course).



HIGH qualifier in the MRA pro league during fall and winter quarters was this Meeker House bowling team.

## Meeker House

*Front Row:* Benz, Wright, Koelner, Howell, Birk (sec-treas.), Clark. *Second Row:* Franck, Kirby, Bort, Timmerman, Benning (v.p.), Umans, Bernstein, Burgess, Johnson, Ellis. *Third Row:* Wisor, Hopkins, Willard, Lester, Schroeder, Hanson, Mitchell, Gustafson. *Fourth Row:* Leatherman, Schneider, Jacobson, Graves, Hebner, Langstraat, Busch, Faubel, Schellenberg. *Fifth Row:* Greenlee, Meyer, Hansen (pres.), Rowley, Boettcher, Quinn, Ellwood, Asmus, Thomas. *Back Row:* Mortimer, Kari, Harris, Roberts, Tucker, Amunson, Stock, Egan, Hembry (h.r.), Smith.





*Front Row:* Willoughby, Ross (pres.), Leary (sec.), Damerval, Craven, Rollins, Mundi, Shearer, Gamble, Holtz, Grandia. *Second Row:* Hamm, Pals, Hunbath, Gavaly, Potratz, Loyig, Sanders, Bouska, Ellason. *Third Row:* Dykstra, Pingel, Sump, Carter, Trausch, Tett, Kocher, Bolton, Stanton. *Fourth Row:* Weibel, Ahrens, Ehlers (I.C.), Kennedy, Sicalman, Kuker, Carolan, Scott, Holland. *Back Row:* Lowry, Ehlers, Senning, Peretto, Eddy, Rath, Johnson, Highley, Kenney, Egan.

## Niles House

DR. ROBERT BARNES of the office of student affairs spoke to Niles House men on "The Importance of Being a Student."



Niles House, alias "the Penthouse of Friley Hall," certainly lived up to its name this year. Niles House was alive with parties the year round. During spring quarter, "Spring in the Woods" was the name of their party which was held at the Lynn Fuhrer Lodge. As the name of the party suggests, the theme was a spring woods scene with dancing to popular taped recordings arranged to supplement the useful whims of spring. "Squaw Valley" was the name of their winter party which was also held at the Lynn Fuhrer Lodge. The lodge was decorated as a winter ski-resort with house members and their dates dressed in skiing apparel. Then in the fall, they emerged into the sparkle of autumn with a fall party at the Nevada Country Club. Niles House came forth with many outstanding individuals.

Noble House started spring of 1961 out right by having a steak fry at the Ledges. Softball aroused appetites for the open-fire steaks. This was followed by dancing to music from a portable size hi-fi phonograph. The men of Noble House were very active in intramurals and enjoyed inter-house competition as well. They participated in bowling, basketball, volleyball, tennis, football, softball, table tennis, and bridge. Bowling and bridge were the predominating favorites. Many men of Noble House also enjoyed playing musical instruments and practicing their favorites, jazz and dixieland. In addition, Noble House has started a new tradition. Each year the MRA has an inaugural banquet honoring the old and newly-elected executive council members, the president, and the main cabinet representative from each house in Friley. Noble House handles all of the details and arrangements for this banquet.



MUSICAL Noblemen relax during a study break by having a swinging time with an impromptu jazz session. These Noblemen are Dick Miller, Dave McCoy, and Gordon Killen.

## Noble House

*Front Row:* Harville (h.r.), Reed, McCoy, Goodman, Bowie, Peterson, Miller, Thoreson. *Second Row:* Brenneman, Lembcke, Roberts, Poland, Stacy, Conger, Tubbs, Bortleson, Dodd, Pfaffenbach. *Third Row:* Wood (v.p.), Snedden, Cantrell, Rau (pres.), Killen, Hentzel, Sebert, White, McCauley, Alton, Brownlee. *Fourth Row:* Johnston, Woodworth, Wheatstone, Ide, Malchow, Schlemmer, Blackledge, Sturter, Hamilton. *Fifth Row:* Gates, Pierce, Fox, Larsen, Siglin, Waldstein, Smalling, Shanklin (treas.), Osipowicz, Levine, Sharp. *Back Row:* Utterson, Milder, Vogel, Rathke, Skretta, McCoy, Ward, Schantz, Miller, Davis, Eagle, Power.





FORMER RESIDENTS of the rec rooms now live in houses of the MRA such as Harriman House which placed second in the division for this Homecoming display.

Each fall quarter the recreation and conference rooms of Helser Hall are the homes for approximately one hundred students for the first several weeks. The crush of men waiting to get into the men's residence halls is so great that provision is made for these men to live in the halls as they wait for rooms to become available. Temporary Housing took on aspects of the United Nations this fall as students from Canada, Egypt, Colombia, England, Cambodia, Hong Kong, Iran, Panama, and most sections of the United States were represented. The MRA provided an orientation committee headed by Hal Hoover which helped these men adjust and become acquainted with university life. Events such as a large fall picnic were part of Temporary Housing. Two head residents served as counselors to the men, and the MRA threw open all its regular services and programs to them. The men appreciated the comradeship that developed, but by the end of fall quarter those newly-remodeled rooms in Hughes Hall looked good.

## Temporary Housing

*Front Row:* Wentworth, Wilkening, Sareras, Larson, Sung, Fludd, Tharp, Bobbitt. *Second Row:* Trout, Blumenschein, Veuz, Timm, Holcomb, Kesselgor, Peel. *Back Row:* Ludwig, Trytten (h.r.), Smith, Patterson, Colsvet, Van Meter, Melvin.



Spinney House men were exceptionally active in intramural sports this year. Although no "first places" were taken, the boys rated high in everything and enjoyed all sports. Several house members acquired individual honors. Among them were Dean Gerber, appointed to Pi Tau Sigma, an honorary mechanical engineering fraternity, and Dettel Friedriksen and Ronald Bailey who were initiated into Phi Eta Sigma. Social activities also played an important part in the lives of Spinney House men. Fall quarter began with a softball exchange with Roberts Hall. Thirty Alpha Chi Omega girls were bought by the fellows at the Campus Chest auction, and a dance was held with them in the MRA television room. For outdoor entertainment, members and their dates enjoyed a brisk hayride in the sharp cold air of November. After brief exposure to the creeping cold, they welcomed hot refreshments.



GUARDING President Hilton's favorite cake from the Blast auction were hunger-infested Gerald Lage and David Mashwitz.

## Spinney House

*Front Row:* Moeller, Stoner, Christian, Hunter, Harcharik, Warren, Ives. *Second Row:* Steenblock, Baker, Schwarz, D. Larson, Burden, Eliassen, Maschwitz (pres.), Nelson, Martin. *Third Row:* J. Vinton, Peterson (v.p.), Gordon, Henderson, Riley, Case, Hogan, Petersen, D. Vinton. *Fourth Row:* Johnston, Lamb, N. Larson, Wahlstrom, Wolmuth, Merridith, Lage, Gerber, Dykstra, Jugenheimer. *Fifth Row:* Cross, Wehrspann, Richardson, Wegner, Hala, Dingman, Anderson, Myers (h.t.), Ryerson. *Back Row:* DeGraw, Schultz, Hudson, Schroeder, Friedriksen, Pardo, Bailey, Johnson, Niffenegger, Jensvold.





RECEIVING FIRST-PLACE MRA scholarship traveling trophy for spring quarter toil is George Metzger, president.

A "Grapho Analysis" booth at the Blast to raise money for Campus Chest began the year's activities for Stange House. This unusual theme featured handwriting analysis which revealed an individual's personality traits. As a reward for the unusual design, the booth received second place. Meanwhile, all of the men were striving for high grades in order to keep the top MRA scholarship and the most-improvement-of-grades title, which they received in 1961. The men of Stange did not let work spoil all of their fun, though. Many breaks were taken for a ping-pong tournament or jazz session, a short bridge game or intramural game. With entire participation, Stange came out on top in intramural points, both per man and per house. Stange men also devoted some of their time to activities. Sam Bowen served as president of Lampos and Science Council and was a member of Pi Mu Epsilon.

## Stange House

*Front Row:* Meyer, Henry, Devine, Marsh (sec. treas.), Carpenter, Dvorak, Eddy. *Second Row:* Mohling, R. Kinney, Leonhart, Murray, Mortimore, Boyken, Blood, Walter, Volkman, Metzger (pres.). *Third Row:* Raps (v.p.), Holcomb, Bcutin, Porter, Zachary, Budlong, Gatch, Clark, Stroud, Van Houweling. *Fourth Row:* Kranz, Drumm, Bowen (h.r.), Wirth, Reeves, Sandbulte, Christensen, Warrick, Bouska. *Fifth Row:* Dinsmore, Cooper, Rathel, Larson, Roberts, Schmelzkopf, Kuhn, Fraser, Wikner. *Back Row:* Heinemann, Laupp, Woodin, Weber, Yori, Stamp, Salak, Mohling, G. Johannsen, Hitzhusen.





*Front Row:* Cunningham, Sheriff, Wilson, Ernst (h.o.), Hall (pres.), Paladino, McFarlin, Argentiere, Baago.  
*Second Row:* Hartzler, Schrum, Romero, T. Nelson, Doty, Ikeda (sec-treas.), Wright, Olson.  
*Third Row:* Raasch, Dicken, Rohwedder, Niemeier, P. Nelson, Barlett, Jentz, Christiansen, O. Rater.  
*Fourth Row:* Rodenberg (v.p.), Light, Ancell, Boettger, Bergstrom, Hurley, Lueck, Hoffmeier.  
*Back Row:* Stinard, Detbarn, McDermott, Hausman, Mousel, C. Rater, Jurschak, Kliebenstein, Ross.

## Stanton House

Last fall, eighteen new freshmen got their first glimpse of college when they moved into Stanton House. Day by day these boys learned more about college life. Their residence helped them in becoming acquainted with and adjusted to this new environment. It offered them a place to study, people to share their problems and joys, a training in social life, as well as an opportunity to participate in physical activity through intramurals. The first real "get-together" they had with other members of the house was a picnic held at Brookside Park during Orientation Days. Throughout the year, along with other members of the house, the men enjoyed such social events as a miniature golf exchange, a skating party at Ogden, and a Christmas party. Next year these men will be ready to receive and help new freshmen as they enter college.

CONCENTRATION is in order when a worthy cause beckons. A portrait in concentration is represented by the Stanton Singers as they prepare a few selections for their Christmas program.







*Front Row:* Westberg, Guerrero, Sealey (v.p.), Rosenblatt, Johnson, Cohec, Stultz, Pullman, Burton. *Second Row:* Wiseman, Huffman, Clarke, M. Patch, Harms, Gadpaille, Seamans, Gibb, Bullis, Hoff. *Third Row:* Jensen, Griffith, K. Patch, Dowling, Swab, Fairman, Hood, Hobough, Breitbach. *Fourth Row:* Nighswonger, Logemann, Plerce, Oestereich, Long, Witte (treas.), Stone, Cable, Schultz. *Fifth Row:* Buman, Wilson, Husland, Eilers, Donaldson, Sorenson, Lindot, Roenigk, Young. *Back Row:* McLaughlin, Kaul (pres.), Daehler (sec.), Van Ekeren, Robinson (h.v.), Hunziker, Froehlich, Burke, Sullivan.

## Stevenson House

The men of Stevenson House purchased a new trophy case in hopes that men would take the initiative to win something to fill it. Stevenson's first attempt to bring home a trophy was the spring intramural season. The men boldly entered softball, volleyball, bowling, and track competition with high hopes. But, alas, in spite of their high hopes and mighty efforts, defeat was their fate. Undaunted by their defeat, the men joined in the fun of building a Homecoming display. After much hurried activity sawing, pounding, and painting, the display was finished before the deadline. The display depicted a forty-foot strength tester. As "Cy" hit the lever, a Kansas wildcat shot to the top and hit the bell. The idea for the display did not win a trophy, but the men are still hoping for better luck next year.

ERECTED, BLOWN down, cracked and put up again. But the men of Stevenson House didn't give up, and they finally attached to the top of Friley their 1961 Homecoming display, "Test of Strength." Whose strength?



## HELSE

The shamrocks and blarney stones were brought out of cold storage last March when the men of Carpenter House held their St. Patrick's Day dance. The South Ballroom of Memorial Union was decked in traditional green and white for the event, and everyone, as the Irish say, was "on top o' the world." Although they didn't actually "jig" to the music of the Skylarks they had a lively time trying to imitate the Irish dance. Carpenter men came through with top honors at the Campus Chest Blast. Their booth, Carpenter Coward Corps, a take-off on the Peace Corps, won first place for the best theme. All persons who tried to join the worthy organization were given significant tests, exempted from draft, and released from R.O.T.C. The Carpenter House intramural specialty this year was swimming, and the men came through with first place in their field.



CARPENTER MEN gather to watch a favorite on their new color TV set, a prize for saving the most cigarette wrappers.

## Carpenter House

*Front Row:* Noble, Crane, Kouri, Mayer, Vogel, Cameron, Shannon, Randall, Pedersen. *Second Row:* Stephens, Stepanek, Gayton, Dahmus, Elling, Putz, Feller, Stahl, Morgan. *Third Row:* Curran, Bossard, McGuegle, Walker (v.p.), Harkness (treas.), Teske, Martini, Bohan, Hummel, Kiene. *Fourth Row:* Appeldorn, Helvick, Denhart, Crawford, Haddock, Ehlers, Rhee, Davis (pres.), Calder, Wells. *Back Row:* Davis, Anderson, Rockwell, Baughman, Swift, Radloff, Welsh, Johnson, Stroebele, Bowersox, Belchick.





*Front Row:* Richman, Al-Marzouk, Cohen, McFadden, Clark, Burrows, Dickson, Madsen, Lenderts, Dommel (pres.), Jensen. *Second Row:* Carlson, Eno (v.p.), Kurrt, Maht, Teghtmeyer, Johnson, Simms, Shimon, Morton. *Third Row:* Grant, Hsu, Ellis, Miller, Happ, Hoffman, Hageman. *Fourth Row:* Schnebly, Dickson, Torrence, Blinn, Ingram, Wyatt, Weiss, Jorgensen. *Back Row:* Wood, Horsch, Kiefer, Ackerman, Petersen, Threlkeld, Hockmuth, Dahlby, Ham.

## Foster House

MATCHING the torn playing card to find a partner helped "mixing" at the Theta exchange held in Westgate Lounge.



The traditional welcome banner visible to everyone passing Helser Hall during Veishea was hung from the windows of Helser by the men of Foster House. The men made the banner themselves. Also keeping the men busy was the "house blast" held during spring quarter. Although this was a stag party, a wonderful time was had by all. Football and volleyball provided recreation. The men of Foster House are also very active in intramurals, participating in track, bowling, softball, and ping pong. They captured the championship in bowling. To create some fun, a "foolish week" was held. At the end of the week a "Fink of the Week" was elected—the man who committed the most foolish acts during the week. Foster House was represented in many honoraries. George Ham received the Order of Chessman Award. George and Dick Ackerman were initiated into Alpha Zeta.



*Front Row:* Meyer, Smoldt, Dardis (pres.), Burkett, Risius, Carpenter. *Second Row:* J. Peterson, Apland, Christ, B. Peterson, Hendrickson, Schilling, Greenfield (h.r.), Froistad, Buchler, Lenderis. *Third Row:* Rodriguez, Ramirez, Hayes, Copenhaver, G. Smith, Olson, Mitsuaga, Barton, Klevo. *Fourth Row:* Moti, Schalekamp, Fuller, Williams, Anderson, Kline. *Fifth Row:* Rudert, Bures, Poindexter, Pumplun (v.p.), R. Smith, Hudson (sec-treas.), Harms, Wilson, Payne. *Sixth Row:* Greimann, Griffith, Johnson, Pahlman, Jennings, Adamson, Loudon, Hemme, Baldwin, Collins.

## Fulmer House

It is a much sought after goal to receive the "Athlete of the Week" trophy in Fulmer House. Any person receiving this treasured trophy must have accomplished unusual feats or done heroic deeds. In one case the trophy was awarded for the Veishea canoe races. Fulmer's members were determined to win the race through their own skill and bravery. Their team, the "Phoenician Blinds," dressed in togas and dark glasses paddled wildly to reach the goal line. After some difficulty in starting, running into other contestants, and soaking themselves with water, their efforts gave them second place. Because of their heroic attempt they were awarded the prized trophy. Upon occasion this honored trophy is awarded to a coed who through her exhaustive efforts and pursuit has landed a man in the house and becomes pinned.

**BUT WE NEED** a Christmas bulb down here — there's always a joker in every group, even the men of Fulmer House who are decorating the tree for their annual Christmas party.





POLYNESIAN PARADISE for Helser Hall—such entertainment resulted when Halstead House purchased the KD's at the Blast.

After a long hard year coping with books, the men of Halstead House came to the breaking point last April and let down their hair in a rousing hillbilly party. Among the more seriously affected house members were those who participated in the chorus line, and observers reported that the hillbilly trio was a smash hit, also. However, studying strain cannot be blamed for the fate of the men. It is generally known that the Tri Delt's did their part in adding to Halstead's social life. With the Tri Delt's serving as hostesses, the men enjoyed a savory barbequed steak fry followed by a dance in the lounge. Halstead House men gave thanks to the Kappa Delta's for playing hostesses at a Polynesian Paradise exchange. The men purchased this party at the Campus Chest Auction and agreed that it was a good buy.

## Halstead House

*Front Row:* Wong, Held, Zagar, Kokjohn, Bartels (h.t.), Paulsen (pres.), Soleymani, Felderman, Dorothy, Duerr. *Second Row:* Hardman, Steigerwalt, Clause, Liller, Charles, Mikesell, Magnifico. *Third Row:* Franzen, Kramer, Seagren, McDonald, Poncius, Ryberg, Armstrong. *Fourth Row:* Davison, Miller, Spinner, Anderson, Momsen, Robbins, Chesnik, Walker, Douma. *Back Row:* Kohl, Jenkins, Horstman, Franks, Abernathy, Smith, Chaussee (sec-treas.), Thieleke, Hansen, Pitkin (v.p.).



The Jones House men can well be proud of their scholastic record this year. During spring quarter they placed first in points per man in the MRA, and second in scholarship during spring quarter. Not only is scholarship important to these men, but also sports and having fun. They were runners-up in Class A volleyball and third in Class A softball. This netted them third place in activities points for spring quarter. Besides sports they enjoyed bridge and watching T.V. One of the major events of the year for the men was a spring picnic held at the Ledges. Entertainment and fun was provided by an inter-house softball game and wiener roast. Jones House also had a tea following the Homecoming game for house alumni, dates, and friends. Also in September members and their dates went on a hayride.



SIMPLY CONCENTRATE, calculate, and analyze; presto the tree takes the look of Christmas. Busy in tree concentration are these four men of Jones House, Bill Ryan, Al Held, Ed Lowenberg, and Eugene Lovstad.

## Jones House

*Front row:* Roberts, Dee, Nehring, Selix, Miller, Lovstad, Lowenberg, Petrak. *Second Row:* Shaw, Bennett (treas.), Berger, Beyer (pres.), Moses (sec.), Whiton. *Third Row:* Hiland, Johnson, Taylor (h.r.), Nutting (v.p.), Acherberg. *Fourth Row:* Carstensen, Boyd, Wight, Held, Goman, Jorgensen. *Back Row:* Gebken, Standley, Meyer, Aafedt, Garner, Clark.



Slinky gun molls, nappy double-breasted suits, and shoulder holsters were the order of the day as the prohibition crowd gathered for fun and frolic at the Livingston House "speakeasy." With the Campus Aires providing the music and magician, Dick Weiss, mystifying all in the dimly lit atmosphere, the evening was a tremendous success. Members agreed it was the best house party ever! Homecoming dawned cold and gray and proved a perfect invitation for the doughnut-munching, cider-drinking guests at the open house which Livingston held after the game. Guests mingled and discussed each exciting pass of the game and homecoming festivities completing an exciting autumn afternoon. The men of Livingston, sports enthusiasts all, participated in softball, football, bowling, and volleyball intramurals. Tom Watkins led the way to a coveted second place in the MRA track meet, winning the pride of his fellow house members as well.



WELL GUYS, now what? How about a pivot? This is just a sample of the constructive spirit that Livingston House displays in campus activities.

## Livingston House

*Front Row:* Ahart (h.r.), Madsen, Neff, Lewellyn, Ransom, Altman, Jacobsen, Mason (pres.), Wilbus. *Second Row:* Beldon, Schwien, Schiff, Kimbrough, Jensen, Armstrong, Caruthers, Wirth, Rutledge. *Third Row:* Bailey, Johnson, Boyce, Taber, Bonnstetter, Akers, Speas, Kuhn, Holst. *Fourth Row:* Weiss, Stout, Enghauser (treas.), Hanner, Wooley, Ricklefs, Blott, Warner (sec.), Sogge, Baderschneider, Lenning. *Back Row:* Hockett, Gross, Christensen, Vaughn, Gaul, Bishop, Everole, Nye, Fuhrman, Papageorgiou (v.p.), Bartelson, Hansen.





*Front Row:* Langlas, Stone, Kenworthy, Erickson (sec.), Jones (v.p.), Klein (pres.), Draper, Wilkening, Yarger (h.r.), *Second Row:* Watts, Dinsdale, Hilleman, Gourley, Travor, Bolender, McGinnis, *Third Row:* Cartwright, Cook, Hockel, Petersen, Atkinson, Hertz, Murray, Lewis (treas.), Fox, *Fourth Row:* Harms, Schmidt, Koch, Roth, Grippen, Gomer, Golszewitch, Hager, Brewer, *Back Row:* Speers, Meier, Wilson, Sherman, O'Reilly, Moon, Hayward, Costales, Patterson

## Louden House

Turning the tables on their dates, the men of Loudon House adopted the roles of chefs and broiled steaks at the spring party held at the Boone County 4-H Camp. Steaks, dancing, and games made the evening such a success that the steak fry has become an annual affair. Also in the spring Loudon House's entry in the Veishea parade was "In the Still of the Knight" featuring a knight in full armour beside a fuming "still." Capturing second place in Class A football proved to be the highlight of intramurals with many Loudon men also participating in track, basketball, and wrestling. Each year Loudon, Carpenter, and Woodrow houses collaborate in planning "Carlowood Capers," their winter house party. House members themselves, traditionally furnish the entertainment. At a Christmas party for needy families of Ames, Loudon residents provided gifts. A new member of Loudon House this year, Bob Atkinson, presided over Freshman Cardinal Guild.

MEN of Loudon House and their dates drop in on Mrs. Cecil Martin, housemother at Loudon, for an informal chat. Mrs. Martin is showing Don Sherman, Nina Dickinson, Mary Ryan, and Jim Hayward photos from an album.







AFTER DINNER MUSIC? These men of Merrill House gather round for some informal singing at any opportunity.

From the looks of things Merrill House has had a mighty restful year. Social life rode along on even keel, peaceful gatherings being most popular. Hayrides, football exchanges, sledding parties, and the like were the most strenuous activities in which Merrill men participated. The activities enjoyed in the dorm proved almost conclusively that fighting the pull of gravity was more than the boys could endure, except for the time the men took it upon themselves to advertise their restful haven and posted a large sign, "Merrill Penthouse." Otherwise, bridge, hearts, monopoly, t.v., jam sessions, and similar pastimes filled their hours. In order to remove any suspicion that laziness entered the picture this year at Merrill House, let it be noted that studying was the chief occupation, which is, of course, as it should be. The Merrill men weren't lethargic, just contented!

## Merrill House

*Front Row: Liu, Duncan, Willis, Berg, Park, Shadle, Peterson, Meinhard. Second Row: Mshacek, Brown, Koch, Van Kley (treas.), Lassahn (sec.), Barr, Ervin, Schmitt. Third Row: Faber, Grim, Schrage, Olson, Smith, Corey, Stone. Fourth Row: Steffen, Bergman, Wruck, Harrington (h.r.), Sunquist, Oliphant, Iverson. Fifth Row: Bowden, Saur, Messner, Watson, Logston, Rosencrans, Freeman (v.p.), Michalek, McKay.*



The scene was the Sheldon-Munn Hotel in Ames, the theme "Cervacia," the dance music by Max Jontz, and the men of Norman House dancing for hours at their winter semi-formal. Norman men also had a dance exchange with the girls from Bartlett Hall of the State College of Iowa. A watermelon bust with Freeman Hall and a dinner exchange with Roberts Hall were other events on the social calendar for the year. A slow winter quarter was spiced up by the annual auction. Anything of value was sold with hot and heavy bidding on each valued possession. The auction netted over one hundred dollars which was used for their spring dance. "Helmet K-State" adorned a 12-foot grave and 16-foot gravestone at Norman House's Homecoming display. Teaming with West Linden, Norman House presented a thirty-foot gaily colored tugboat with the theme "Good Ship Lollipop" for the Veishea parade. It represented a child's dream of the Lollipop ship with a candy cane smoke stack and lifesaver portholes.



DINNER EXCHANGE, slides of Europe and recreation combined to make an enjoyable evening for these men of Norman House.

## Norman House

*Front Row:* Neyens, Behnke, Gorey, Parkinson. *Second Row:* R. McClurg, Phelps, Sapp, Peters, Glacy, Garrett, Langdon (v.p.), Zaiger, Nollen, Wright. *Third Row:* Rice, Colvet, Benzkofer, Straka, Wenck, L. Thompson, C. McClurg, D. Johnson, S. Olson. *Fourth Row:* Willeke, Saccopoulos, Tennant, Biklen, Clarke, Werderitch, Lewiston, J. Johnson, R. Olson. *Fifth Row:* Bailey (pres.), Thomson, Jensen, With, Herrington, Mowry, Abbas, Deig, Ellington, Pelzer. *Sixth Row:* Bent, Michael, Dempewolf, Grunig, L. Thompson, Flom, Eaton, Gosse, Nurre, Spencer.





*Front Row:* Booth, Wisenp, Howard, Bröwer, Woods, Schultz (v.p.), Wingrove. *Second Row:* Sasse, Platt, Peck, Henry, Middleton, Hawes, Berryhill, Brenner. *Third Row:* Seda, Madden, Keegan, Britven, Reed, McClusker. *Fourth Row:* Christensen, Donaldson, Dykstra, Doncavage, Dahms, Beckman, Borchers, Frevert, Peterson. *Fifth Row:* Gabel (pres.), Novak, Trent, Auge (h.r.), Lange, Downing, Bedard, Andrews, Schroeder. *Sixth Row:* Houston, Harman, Simonson, Bakker, Geurts, Brooks, Brady, Mooty, Wilson, Viggers.

## Richey House

"TOP of the MRA to you." These men helped to make Richey House top in MRA intramural competition.



The men of Richey House must plead guilty in the first degree to the charge of being socialites with the intent of having a good time. Their spring house party, "Beatnik Ball," can be used as prosecuting evidence. At the time of their first offense all couples wore beatnik costumes and sat on the floor while drinking expresso coffee. In addition to this each person freely expressed himself on the expression board. At the scene of their second offense, their Christmas dance, the offenders were found having a good time dancing to the music of the "Skylarks" and opening Christmas gifts distributed by their own Saint Nick. Richey house men committed their third offense spring quarter when they stole the show by winning the Class B championship in volleyball. At the time of their capture Richey men were caught diligently working with Roberts Hall girls in order to finish their Homecoming display.



*Front Row:* Dayhoff (sec.), Michaelson, Philipp, McClenathan, Thomas, Years, Roat, Riede. *Second Row:* Manning, Watson, Schmahl, White, Olson, J. Myhr, Fong. *Third Row:* Crisman (pres.), Abbott, Townsend, Burken, Newmarch, Bailey, Thompson. *Fourth Row:* Lerdal, Hecker, Frye, Battey, Rucker, Wiedemeyer, B. Myhr, Wittry. *Back Row:* Hansen, Lowe (v.p.), Fischer, Oliver, Anderson (sec-treas.), Winters, Sicker, Roberts.

## Stalker House

Homemade ice cream was the featured food attraction at a Stalker House party at the Ledges last spring. Another favorite party was a square dance in the Helser Hall recreation room with appropriate costumes to make this dance complete. Stalker men built a trophy case which may have been inspiration for the den just in time, because Stalker won the MRA intramurals track meet trophy. The Stalker Christmas party featured "personality presents." Names were drawn, and the giver had to find and give a ridiculous Christmas present to fit the recipient's personality. Stalker men participated in bridge and chess tournaments. A double quartet from Stalker House entered Sinfonia. The quartet emphasized singing quality, but all of the Stalker men enjoyed serenading. Homecoming weekend was the time for Stalker's annual steak fry dinner at the Lynn Fuhrer Lodge. Everyone is welcome at Helser, and this is emphasized by a big "Welcome" sign hanging in Helser made by Stalker House.

ARTISTIC SOULS labored over a sign which they hung from Helser Hall during Freshmen days, Homecoming, and Veishea. It reads, "Welcome to Stalker, Citadel of the MRA."





PARENTS, friends, and football talk met in the Woodrow House den following the football game on Parents' Day.

"Woodrow Welcomes You." Not only was this the slogan of Woodrow House, but it took more concrete form as Woodrow residents took up hammer, saw, blade, and nails to construct a sign for the north side of Helser hall. This sign, the result of many bruised thumbs and paint-splotted clothing, was duly displayed at Homecoming. To construct such a sign required various talents, and if there is anything the men of Woodrow have an excess of, it's talent. There were Woodrow residents skilled in bowling, partying, cards, and administration. Bowling headed the list of athletic activity, both in the spring and fall, as was evidenced by the fact that Woodrow had two bowling teams. Partying this year took the form of football game exchanges, quarterly house dinners, the parents' day coffee and doughnut session, the annual house Christmas party, and the spirited spring picnic. Residents also took part in card tournaments interspersed with t.v. programs.

## Woodrow House

*Front Row:* Hansen, Silberstein, Selvig, King, Wall, Larson, Brueck, Jaksic, Anderson, Jacobs, *Second Row:* Klune, Wistrom, Wise (h.r.), F. Miller, Casey, Livengood, Zobrist, Scoville, Rajtora, *Third Row:* Wei, Bolte, Clapper, Hradsky, Coil, Brade, Jacobson, Wion, Beck, Lord, *Fourth Row:* Halstrud, Ayer, Barker, Groppel, Jackson, Beery, C. Miller (pres.), Williams, Trytten, *Back Row:* Lyon, Bartels, Danielsen, O'Leary, Feuerheim, Matthiesen, Bakken, Mishmash (sec.), Betteston, VanSicklen.



## WESTGATE

It could be said that Baker House members had a very poor sense of values, but not after close investigation of the situation. Why would anyone give a bushel of cobs, a box of used razor blades, or some hub caps as gifts? Namely because it is a ridiculous gift exchange time when the Christmas season arrives at Baker House. It's a general practice that everyone receive a gift to fit his character. So, aiming to please, the members gave the geologists of the house their very own rocks. What to give the head resident was a problem, but finally they decided the ideal present would be a salt and pepper shaker and a silverware set from the Friley dining room. Some of the luckiest house members were presented with car license plates from their own cars. However, Baker House did settle for some normal fun, too, including fireside, hayrides, and tobogganing parties.



"LAYOUTS behind glass" is the dream of these three, Harry Sexton, Lowell Wedemeyer, and Bob Letz, who are busily planning layouts for Baker's new picture board.

## Baker House

*Front Row:* Hellic, Eakin, Rabe, Green, Wedemeyer, Massarini, McLean, Yoder. *Second Row:* VanderWilt, Sexton, Housman, Peet, Snyder, Wishart, S. Smith, Randall. *Third Row:* Welsh, Rodecap, Vaughan, Mootsavi, Schoepner, Hamm, J. Smith, DeHart, Kos. *Back Row:* Busch, Kinsey, Wilkerson, Armentrout, Helmers, Pederson, Moeller, Letz.





WAS the outcome negative or affirmative? This representative for Boyd House is casting a vote in the second ballot at the first MRA nominating convention.

The scene was a quiet village nestled on the shore of a South Sea Island. A voluminous moon shone down creating an island paradise. Suddenly a series of sharp notes cut through the air! What was this instantaneous intrusion? None other than the men of Boyd House swinging their dates to their spring swing, "Quiet Village." After their swinging party the Boyd men mustered enough energy to enter their sports-minded members in intramurals. They went sprinting out to the softball field to meet their challenging opponents, but in spite of their most concentrated efforts, defeat followed close behind. Defeated in softball but not in spirit the Boyd men next entered the track intramural competition and lightened their heavy hearts by taking fifth place.

## Boyd House

*Front Row:* Sharp, Prater, Lundberg, Pullen, Ireland, Gochenour, Rydberg (pres.). *Second Row:* Jarnagin, Reinhold, Versaci, Beebout (h.r.), Koenig, Higa, Baschke. *Third Row:* Lavender, Fell, Hurlbut, Singer, Meyer, Jones, Berg, Holden. *Fourth Row:* Rank, Burr, Bristol, Ling, Thompson, Bartlett, Krummen. *Back Row:* Kilkenny, Young, Hormann, Proksch, Schultz, Siczinski, Fortier (sec.-treas.), Sierck.





*Front Row: Smit, Curtis (h.r.), Duke (pres.), Loeffler, Daniels, Yocum, Cizek, Buster. Second Row: Daehler, Hampton, DeWees, VonWeihe, Rhoads, Rodgers, Sick. Third Row: Huisman, Wilson, Egel, Miller, Meyers, Knepp, Lickiss. Fourth Row: Zenti, DeBruin, Siefke (sec-treas.), Smith (V.p.), Fox, Schumann, Meade. Fifth Row: Drake, King, Hanson, Wilson, McGrew, Mowen, Kuehl, Gnoothoff.*

## Griffith House

Pretty typical—or so Griffith House men consider themselves. They might be typical if “typicality” implies dictatorship of the head residents. The thought of a dictatorship is frightening until the men clarify their statement and say they don’t resent it at all. If the head resident gets brave and starts waving his stick over the men too firmly, the men feel justified in playing a few mischievous tricks. Spring quarter the members decided it was time to organize and really do an original trick. They debated and finally decided to fill the head resident’s room from floor to ceiling with newspaper. Upon the head resident’s graduation, they showed him their appreciation by dipping him in the Union fountain. Last winter as a special Christmas gift to the head resident they couldn’t resist the thought of giving him his own snowman in his very own room.

**BLAST BOOTH BARKER**, Steve Smit, passed out cigars to strongmen who rang the bell on Griffith’s strength tester.







*Front Row: Greiman, Nooryani, Kay (v.p.), Ruggles, Musselman, Grimm (pres.), Morris. Second Row: Grau, Yoder, Ruebling, Wages, McCurnin, Bach. Third Row: Mead, Headington, Baskett, Evans, Barnhart, Strand, Chamberlain. Fourth Row: Elbert, Verburg, Adams, Bailey, Bergstrom, Fosker, Larson.*

## Sage House

HUNGRY after house meeting? Sage House men solve this problem with their usual popcorn session.



Sage house men feel that Westgate would be non-existent without their house. What house could make a greater contribution than to be the "Foundation of Westgate"? Abandoning ambiguous usage, let it be known that the fellows are a close-knit group, and a relaxed atmosphere fills the house with warm friendliness. All of the members are concerned about the happiness of each other. In fact, they are so concerned that sometimes they try to cheer up a member by dousing him with cold water. This joyful event spontaneously ignites a water fight throughout the rooms of the whole house. It takes but only a short period of time before all of the members have the floors soaked with water and by this time the head resident has arrived to see what is causing the calamity. Nothing was really going on, they just thought the floors needed a thorough cleaning.



*Front Row:* Gilmore, Beane, Epley, Millis, Herr, Northey, Hildebrandt, Roberts, Mosher. *Second Row:* Hitchcock, Stephens (treas.), McNear, Eggerling, Watts, Gobel, Bosworth, Griswold, Severson (pres.), Mitchell, Klemesrud, Finch. *Third Row:* Dunn, Schwartz, Stewart (h.r.), Kesselring, Mittman, West, Schuldt, Chapin G. Froehlich, Ory. *Fourth Row:* Stientjes, Preston, Raits, Schuerman, Workman, Maas, Eller, Sharp (h.r.), Trauger, Johnston. *Fifth Row:* Greif, Cummins, Stoddard, Reed, Ingwersen, Anderson (sec.), Maloy, Wink, Sneed, Merriman, Shepard, Chapin, M. *Sixth Row:* Sheetz, Nilsson, Sterba, Doolittle (v.p.), Schincker, Haufe, Dickson, Bonzer, Kaney, Wangness, Grant, Peterson.

## Alumni Hall

CARL FOSTER and Bion Hitchcock undertake the responsibility for displaying the dozens of Christmas cards received.



The Breeze House in Ankeny was the location of Alumni Hall's recognition banquet for graduating seniors. Featured at the banquet were a guest speaker and "swan songs," brief talks by each senior telling about his life at I.S.U. A hayride followed by a dance highlights fall quarter each year for Alumni Hall residents and their dates. Blue Mist, the winter formal, was held in Hotel Kirkwood in Des Moines. Dancing to Jack Oatts' band and a commercial skit depicting life at I.S.U. by house members were enjoyed by all those attending. Receiving fourth place in the men's residence division was Alumni Hall's Veishea float, "Honeycomb," featuring a large bee and a honeycomb. Alumni Hall men were active in intramurals winning the Class A football championship. The men also participated in track and basketball. Tobogganing was a favorite sport for many residents and a chess tournament drew quite a few contenders also. Dance and picnic exchanges were quite successful this year.



MIDTERMS or final exams are the right occasions to make full use of the hall's test files. Chuck Stewart, Otto Haliburton, and Bud Griswold seem to be enjoying themselves.



FRATERNALLY gathered around the glowing hearth, these men take time out to reflect upon the day's activities.

MALE ballet dancers brought peals of laughter as they tour-jeted during intermission at the Alumni Hall Formal, "Caprice en Hiver."





ROOM 205, Memorial Union, is the site of many an officer meeting attended by Diane Tripp, secretary, Rachel Davis, president, Martha Whitcombe, vice-president, and Ronda Gezel, treasurer.

Panhellenic Council, governing body of the 12 national sororities represented on our campus, is comprised of two delegates from each sorority. This group adopts and enforces policies governing rushing, pledging, initiation or other Panhellenic activity, furthers scholarship, and cooperates in maintaining high social standards. Each year trophies are awarded to the active chapter and the pledge class with the highest scholarship rankings. Kappa Kappa Gamma received the active award and Alpha Gamma Delta pledges, the pledge trophy. A Pledge Debut presented new pledges to the campus. Fall officers from each chapter shared in a Panhellenic workshop. Following the program, discussion groups were held on common topics of concern. Pledges united under Panhellenic direction to carry out a work project for the community. Panhellenic Council gave money which they had earned to help establish a People to People Program in which American and foreign students will become better acquainted.

## Panhellenic Council

Front Row: O'Neill, Graham, Lee, Kaup, Davis (pres.), Burrell, Cramer, Fic, Rohwedder. Second Row: Tripp, (sec.), Miller, Read, Ode, Dodds, Hutchinson, Whitcombe (v.p.), Eyerly, Dannetwitz. Back Row: Penn, Wilkins, Pepper, Gingerich, Gezel (treas.), Waskow, Nelson, Timm.





DEBUTANTES, each and every pledge. The Alpha Gamma Delta pledge class was among those presented at the first debut.

Panhellenic officers including the president, vice-president, and secretary are elected on a rotation basis. Once every twelve years each chapter represented on campus selects a girl for these positions. Panhellenic members represent the council on Pep Council, Cardinal Guild Senate, Star Board, and other groups representative of the student body. One of this year's charges included shortening pledgship from two quarters to one quarter. In order to be initiated in one quarter, a pledge must have at least a grade point of 2.25; otherwise, an accumulative of 2.00 is required for initiation in two quarters.

EXTENSIVE preparation, guided by Judy Wilkins and Bill Pardce, was required to publish the rush booklet.



FORMAL rush owes a smooth and logical progression to the labors of Mrs. Benson and Leslie Graham. Mrs. Benson is assistant director of student affairs; Leslie served as Panhellenic rush chairman.

*Alpha Chi's are proud  
to occupy new house . . . celebrate  
Halloween with "Witches' Wake"*



### Alpha Chi

301 Lynn Avenue  
Established at ISU in 1960  
53 Actives and 16 Pledges



AN ETERNAL PROBLEM, where to put everything, is faced by Rita Hatwich and Bev Drahosh as they move.

## Alpha Chi Omega

*Front Row:* Dockendorff (sec.), McCorkle, Rice (v.p.), Arnoff, Tripp, Dwight, Socknat, Purtell, P. K. Hobson. *Second Row:* Hobson, P. A. O'Neil, Stenstrom (sec.), Clinton, Baves, Hatwich. *Third Row:* Burns, (pres.), Shelgren, Pierson, Cameron, McGrady (residence director), Schwieter, Kimball, Drahosh, Meek. *Fourth Row:* Livingston, Gallogly, Stewart, Andrews, Magill, Lane, Naffiger (treas.), Gibbs. *Back Row:* Leonard, Hubby, Humphrey, Sawyer, Hunter, Ryan, Bowman, Waskow, Beloo, Mitchell.





The goblins had a date with the Alpha Chi Omega's to attend their Halloween party, "Witches' Wake." Upon entering the Camp Dodge Officers' Club goblins greeted Alpha Chi's and dates with a "boo!" while a crafty old witch flew around on her shaggy broom sharply cutting the air with shrieking and mocking laughter. In the background lay a graveyard with moaning voices haunting the room. In this graveyard hovered a tombstone complete with a corpse in a casket and a skeleton of death moving about draped in a black hooded cape. After this frightful but fun experience, each sister began packing in order to be ready to move to the new sorority house at 301 Lynn. The Alpha Chi's were probably the only ones anxious to return to school after Christmas vacation, for it meant the long-awaited new home.

JUST because she blew out one small candle, Judy Waskow is immediately surrounded by a mob of sisters as excited as she.



#### ACTIVES

Janet Andrews, Luther, '64  
 Lana Arnoff, Worthington, Ohio, '64  
 Cletis Bachmann, Rockford, Ill., '64  
 Carol Bayes, Des Moines, '63  
 Margaret Belool, Kalamazoo, Mich., '62  
 Ina Jane Bowman, Clarion, '63  
 Peggy Bowman, Moline, Ill., '65  
 Beatrice Burns, Hornick, '62  
 Susan Cameron, Sioux City, '64  
 Rita Campbell, Low Moor, '63  
 Judy Casey, Sac City, '64  
 Mary Jane Clinton, Clarinda, '62  
 Linda Dockendorff, Danville, '62  
 Beverly Drabosh, Minneapolis, Minn., '64  
 Elisabeth Dwight, Des Moines, '62  
 Karen Foster, Lake Mills, '64  
 Ellen Gallogly, Dubuque, '63  
 Gale Gibbs, Omaha, Nebr., '62  
 Rita Harwich, Rockwell City, '64  
 Pam Hobson, Des Moines, '64  
 Pat Hobson, Des Moines, '64  
 Karen Hubbs, Boone, '64  
 Sharon Humphrey, Knoxville, '63  
 Mary Hunter, Waterloo, '63  
 Marsha Jadrnicek, Cedar Rapids, '64  
 Dianna Johnson, Dows, '64  
 Janet Johnson, Manhattan, Ill., '64  
 Mary Jane Kimball, Des Moines, '63  
 Karen Lane, Moline, Ill., '64  
 Margaret Leonard, Highland, Ind., '63  
 Mary Livingston, Monroe, '63  
 Bonnie Magill, Charter Oak, '63  
 Jeannette McGorkle, Oswego, Ill., '63  
 Melinda Meek, Annadale, Va., '64  
 Paulette Mitchell, Reinbeck, '63  
 Joyce Nalziger, Peoria, Ill., '62  
 Patsy O'Neill, Rock Island, Ill., '62  
 Barbara Pierson, Eldora, '63  
 Denise Partell, Oak Park, Ill., '62  
 Linda Rice, Lime Springs, '62  
 Terry Rubino, Fair Lawn, N.J., '64  
 Phyllis Ryan, Brooklyn, '64  
 Judy Sawyer, Ames, '64  
 Shirley Schwietert, Burr, '63  
 Mary Seitz, Normal, Ill., '63  
 Sandra Shelgren, Helena, Mont., '63  
 Joan Socknat, Sioux City, '64  
 Deanne Stenstrom, Des Moines, '63  
 Kathy Stewart, Wheaton, Ill., '64  
 Diane Tripp, Ames, '64  
 Susan Uhl, Mankato, Minn., '63  
 Mary Wendel, Sioux City, '64  
 Judy Waskow, North-St. Paul, Minn., '63

#### PLEDGES

Marcia Aldinger, Dickens, '65  
 Kathryn Coughlin, Garden City, N.Y., '65  
 Eileen Garlock, Grinnell, '65  
 Barb Gesz, Sac City, '65  
 Barbara Hahn, Davenport, '65  
 Sandra Hayward, Dyart, '65  
 Jean Hensing, Ames, '65  
 Judy Holmes, Park Ridge Manor, Ill., '65  
 Mary Hundman, Alton, Ill., '65  
 Anne Litchfield, West Des Moines, '65  
 Nancy Miller, Indianola, Ill., '65  
 Susan Petra, Cedar Falls, '65  
 Virginia Pollock, Long Grove, '65  
 Ruth Robinson, Omaha, Nebr., '65  
 Sue Schulze, Rochester, Minn., '65  
 Sherylann Waller, Omaha, Nebr., '65

*Quartet of trophies  
gained in one year . . .  
dates receive curious Christmas gifts*



**A D Pi**

2125 Greeley Street  
Established at ISU in 1911  
40 Actives and 15 Pledges



THE OCCASION? For the A D Pi's, a new housemother, Mrs. Peck; Ann Sargent serves refreshments at the tea in her honor.

**Alpha Delta Pi**



**ACTIVES**

- Sheila Baldwin, Des Moines, '64
- Patsy Batten, Pleasantville, '62
- Val Behm, Madison, Ohio, '64
- Jan Bierstedt, Lone Rock, '65
- Betty Bishey, Webster City, '62
- Carol Brindley, Ames, '63
- Judy Brown, Schaller, '64
- Sandy Burns, Early, '63
- Ann Carrigan, Crawfordsville, Ind., '63
- Diane Churchill, Des Moines, '64
- Carolyn Davis, So. Minneapolis, Minn., '64
- Deanna Demmead, Cedar Rapids, '64
- Sharon Franquemont, Roslyn Heights, N. Y., '64
- Marilyn Freeman, Nebraska City, Neb., '64
- Liz Gill, Tipton, '62
- Karen Haag, Des Moines, '63
- Bette Hempf, Elgin, Ill., '62
- Joan Holtz, Ames, '64
- Marilyn Johannesen, Bancroft, '63
- Kathy Jones, Des Moines, '62
- Carolyn Kamis, Des Moines, '64
- Betty Kaup, Ankeny, '63
- Gerry Kras, Massapequa, Long Island, N. Y., '62
- Marilyn McCarnan, Mason, Ohio, '64
- Mary Miller, Waterloo, '64
- Pat Moorhead, Oskaloosa, '64
- Jeanne Muvskens, Pella, '62
- Carol Mynatt, Ankeny, '64
- Sue Nord, Des Moines, '63
- Nancy Nichols, St. Charles, Ill., '65
- Pat Pellett, Atlantic, '64
- Phyllis Peyton, Ames, '63
- Marijean Pudenz, Varina, '64
- Ann Ridley, Estherville, '63
- Ann Sargent, Ames, '64
- Diane Taylor, Webster Grovc, Mo., '63
- Anita Tracht, Cedar Rapids, '63
- Layne Westrum, Missoula, Mont., '63
- Carol Wittkopf, Algona, '63
- Sue Wrightfield, Clinton, '62

**PLEDGES**

- Nancy Campbell, Ottumwa, '63
- Carol Comfort, Onawa, '65
- Holly Hansen, Omaha, Neb., '65
- Johanna Heck, Tabor, '65
- Mary Hennessey, Arsenal Is., Rock Is., Ill., '65
- Judy Hutchinson, Evanston, Ill., '65
- Bonnie Keppy, Eldridge, '65
- Susan Kay Lee, Des Moines, '65
- Becky McBride, Ames, '65
- Fat Plaxico, Winston-Salem, N. C., '62
- Donna Porter, Humboldt, '64
- Judy Riser, Winterset, '63
- Glenda Thompson, Ames, '65
- Cathy VanSoy, Omaha, Neb., '63
- Jan Wheeler, Charles City, '65
- Jan Karr, Webster City, '64



"Duz we win, Vel I guess, Tide will turn, cause Lux with us." This slogan, the theme of the Alpha Delta Pi's Homecoming display, can well be called the motto of A D Pi for the year '61-'62. The prince of their variety skit, Schnee Weiss, brought not only "lux" to Snow White, but also the second place trophy to the Alpha Delt's. With this trophy, the A D Pi's became the only sorority on campus to win trophies in Veishea '61, Blast '61, Homecoming '61, and Varieties '62. Besides working hard with Kappa Sigma on their Veishea float, the A D Pi's held a spring formal at the Hyperion Club in Des Moines. The formal, entitled, "Bleu Belcanto," was drifting with the fragrance of flowers, soft music, and dim lights. At the pledge Christmas party the girls made stockings for their dates which contained such things as shrunken heads, all-day suckers, cigars, etc. Chaperoning at this party was the A D Pi's new house-mother, Mrs. Grace Peck.



CHRISTMAS cheer is generated as Marilyn McCarnan, Sue Wrightfield, Carolyn Kamis, and Kathy Jones gather around the fireplace to sing and listen to Christmas records.

*Front Row:* Pellett, Kaup, Moothed, Batten (v.p.), Peck (residence director), Bishey, Nord, Brown, Trachta. *Second Row:* McCarnan, Westrum, Mynatt, Kamis, Whalen, Peyton, Nichols, Mayskens (pres.). *Third Row:* Brindley, Sargent, Baldwin, Freeman, Holtz, Davis, Churchill, Johannesen. *Fourth Row:* Miller, Haag (treas.), Behm, Krass (sec.), Wrightfield, Bierstedt, Taylor, Denmead. *Back Row:* Pudenz, Carrigan, Wittkopf, Franquemont, Burns, Jones, Ridley.



*Alpha Gam's receive first place trophy for Varieties skit . . . win colored television set for house*



### **Alpha Gam**

2118 Sunset Drive  
Established at ISU in 1917  
41 Actives and 25 Pledges



## **Alpha Gamma Delta**



SNACKS from popcorn to pizza in their own kitchenette tempt Mary Lee Irwin and Linda Larsen.

MUSIC to their ears was the news that their "Donkey Serenade" won second place in the sorority division at Veishea.



Each year, some come and some go. Those coming don't know exactly what is ahead of them and those leaving wave good-by rather hesitantly to the forty girls that they have come to know so well in the past four years. This is the realm typical of Alpha Gamma Delta, as it is for every other residence on campus. Many things about college are forgotten when a student leaves, but the Alpha Gam's this year won't forget collecting cigarette packages to win a colored television set for their house, working and practicing together to win first place with their Varieties skit, the gab sessions, sunbathing in the backyard, or the close friendships with sisters. And, they will remember how happy they were when they got to move into the new addition to their house, their "Togetherness" party, the work that seven of their sisters did to be featured as Varieties girls, and the sharing of both the good and the bad times.



Front Row: Wasekov, Rasmussen, Parrott, Tott (residence director), Hillyard (sec.), Gray, Hamilton (pres.), Long (treas.); Second Row: Mleynek, Butige (v.p.), Burkhart, Becker, Tancredi, Briggs, Swartz; Third Row: Jones, Hinrichsen, Frankentfield, Enger, Archer, Fry, Hartmann, Tolman, Doty; Fourth Row: Irwin, Larkin, Pitts, Glover, Carmichael, Boettger, Pauly, Wildman; Back Row: Griffin, Johnson, Corporon, Thompson, Wisbaum, Gorgen, Melcher, Robinson, Kruse.

### ACTIVES

Judy Archer, Cedar Rapids, '64  
 Nancy Becker, West Des Moines, '62  
 Bertha Boettger, Harlan, '63  
 Julie Briggs, Kellogg, '63  
 Mille Burkhart, Glen Ellyn, Ill., '64  
 Karen Carmichael, Brooklyn, '64  
 Lynn Colburn, Eureka, Ill., '63  
 Joan Corporon Cone, Sioux City, '62  
 Rosemary Doty, Lake City, '64  
 Marilyn Enger, Minneapolis, Minn., '64  
 Karen Fry, Fort Lewis, Wash., '62  
 Mary Gorgen, Excelsior, Minn., '63

Mary Gray, Albion, Mich., '64  
 Kathy Griffin, Des Moines, '64  
 Judy Hamilton, Sioux City, '62  
 Nancy Hartman, Springfield, Pa., '64  
 Mary Hillyard, Ames, '62  
 Sara Hinrichsen, Ames, '63  
 Mary Lee Irwin, Sac City, '63  
 Karla Johnson, Chicago, Ill., '63  
 Barbara Jones, Oxford, N.Y., '63  
 Barbara Kersten, Dearborn, Mich., '63  
 Darlene Kruse, Marshalltown, '63  
 Judy Larkin, Edina, Minn., '63  
 Linda Larsen, Fort Dodge, '62  
 Arlen Long, Madrid, '64  
 Susan Melcher, Des Moines, '63  
 Nancy Mleynek, Omaha, '63  
 D'Ann Parrott, Des Moines, '63  
 Sue Pauly, Minneapolis, Minn., '64  
 Julie Pitts, Mulyane, Kan., '64  
 Annie Rasmussen, Sioux City, '62  
 Joan Robinson, Waterloo, '64  
 Judy Rozza, Minneapolis, Minn., '62  
 Charlene Swartz, Clarendon Hills, Ill., '64  
 Lynda Tancredi, Des Moines, '63  
 Janet Timmerman, Minneapolis, Minn., '62  
 Jo Ann Thompson, Hampton, '64  
 Kay Tolman, Orange City, '64  
 Janet Wasekov, Waterloo, '64  
 Gretchen Wildman, Ames, '64

### PLEDGES

Shirley Bailey, Ames, '65  
 Sande Bell, La Grange, Ill., '65  
 Jean Corporon, Sioux City, '65  
 Marilyn Cox, Des Moines, '65  
 Karen Davis, Des Moines, '64  
 Jan Ferguson, Fort Dodge, '65  
 Lane Grossenor, Newton, '65  
 Maury Hillyard, Ames, '65  
 Gail Holley, Waterloo, '65  
 Louise Larsen, Fort Dodge, '65  
 Jan Lewin, La Grange, '65  
 Mary Lucht, Omaha, Neb., '65  
 Marge MacFarlane, Janesville, Wis., '65  
 Sue Moore, Boone, '65  
 Harriet Murphy, Glen Ellyn, Ill., '65  
 Sharrl Ness, Sioux City, '65  
 Jan Osborn, Des Moines, '65  
 Mary Pat Palmer, Montezuma, '63  
 Andrea Parks, Ames, '65  
 Gwen Richter, Indianapolis, '64  
 Nancy Schuelber, Dubuque, '65  
 Nancy Smalling, Ames, '65  
 Jonal Stringley, St. Louis, Mo., '65  
 Nancy Wadlington, Cedar Rapids, '65  
 Diane Wilson, Minneapolis, Minn., '65  
 Cara Winkelmeyer, Chillicothe, Mo., '65



*Chi O's make Christmas  
happier for Italian war orphan . . .  
rank first in fall sorority scholarship*



### Chi O

227 Gray Avenue  
Established at ISU in 1921  
44 Actives and 23 Pledges



MISTLETOE over the stairway added inspiration at the "White Carnation Christmas" annual formal.

## Chi Omega

*Front Row:* Van Ham, Brown, Starbuck, Stow (residence director), Cramer (pres.), Troyer, Hampe, Speers.  
*Second Row:* Winberg, Murray, Catron, Lillard, Giddens, Hintz (sec.), Nelson, Johnson (v.p.), Dorrell, Scott.  
*Third Row:* Rogness, Blomberg, Green, Hurst (treas.), Shepard, Davis, Stivers, Mensing, Mess. *Back Row:*  
Tressler, Lillie, Weiss, Acton, Stutzman, Davison, Ryb, Bolter, Helms, Stedl.





Evergreen boughs and snowy white carnations set the scene for the Chi O's traditional winter formal, "Carnation Christmas." The Chi O's entertained their dates with a dinner, open house and dancing. And when Santa came to an after-hours Christmas party for pledges and actives, he brought gifts for "Toni," the Italian war orphan, sponsored by the Chi O's. The spring "Patio Party" and Dad's weekend supplemented by exchanges and serenades rounded out the social calendar. The Chi O's proved themselves scholars as they captured first place in sorority scholarship rankings fall quarter. Not forgetting activities, the Chi O's cheered as Linda Johnson, Jeanette Cramer, and Ann Davison were tapped into Mortar Board. Four Chi O's held Veishea Central Committee positions. Barbara Mensing, Homecoming co-chairman, found able assistance with two more Chi O's filling Homecoming Central Committee posts.

PREPARATION for Sor Dar entries provide only one call to gather at the piano after dinner; in truth, no urgent reason is required.



#### ACTIVES

Karen Acton, Park Ridge, Ill., '64  
 Barbara Blomberg, Chicago, Ill., '61  
 Barbara Boller, Des Moines, '63  
 Annette Brown, N. Springfield, Va., '64  
 Carmen Catron, Atlantic, '64  
 Jeanette Cramer, Western Springs, Ill., '62  
 Julie Davis, Des Moines, '64  
 Jean Ann Davison, West Hartford, Conn., '62  
 Janice Dodds, Springfield, Ill., '63  
 Judy Dorrell, Fort Madison, '63  
 Anne Easton, Ames, '63  
 Marilyn Giddens, Madison, Ga., '61  
 Vivian Green, Greenfield, '64  
 Karen Gunn, Ames, '64  
 Lois Hampe, Hinsdale, Ill., '64  
 Susan Diane Helms, Hope, Ark., '62  
 Nancy Hilling, Hinsdale, Ill., '63  
 Nyla Hirtz, Storm Lake, '62  
 Kay Johnson, Denison, '63  
 Sharon Lillard, Dollywood, '62  
 Elinor Lillie, Ames, '63  
 Barbara Mensing, Cannon Falls, Minn., '62  
 Janet Moss, Aurora, Ill., '64  
 Margaret Michael, Des Moines, '62  
 Linda Murray, New Providence, '63  
 Ann Nelson, Naperville, Ill., '62  
 Karen Rogness, Ames, '64  
 Janice Ryb, Milwaukee, Wis., '63  
 Shirley Scott, Cedar Rapids, '63  
 Judy Shepard, Aurora, Ill., '63  
 Judy Speerz, Aurora, Ill., '64  
 Nancy Starbuck, LaGrange, Ill., '62  
 Karen Stedronsky, Vermillion, S. D., '64  
 Margaret Stell, Ames, '63  
 Mary Stevens, Wilmette, Ill., '62  
 Mary Stoner, Dewitt, '62  
 Millicent Stutzman, Boone, '63  
 Diane Tressler, Marshalltown, '63  
 Marcia Van Draska, Oskaloosa, '62  
 Nancy Van Ham, Naperville, '62  
 Janice Weiss, Wall Lake, '62  
 Nancy Winberg, Des Moines, '64

#### PLEDGES

Carol Boge, Seneca, Ill., '64  
 Sharon Braundt, Madelia, Minn., '65  
 Lilian Rosa Craven, Kellogg, '65  
 Susan Freeland, Winter Haven, Fla., '65  
 Jo Nann Gertsen, Story City, '65  
 Janis Gillam, Cedar Rapids, '65  
 Marthe Hackenberg, Hinsdale, Ill., '65  
 Sandra Hapke, Palatine, Ill., '65  
 Jeanette Hoffman, Marshalltown, '64  
 Karen Holland, Mason City, '65  
 Susan Hood, Falls Church, Va., '65  
 Susan Huber, Arlington, Va., '65  
 Phyllis Diane Hull, Davenport, '64  
 Virginia Johnson, Chicago, Ill., '63  
 Karen Kirkbride, Arlington, Va., '65  
 Janice Larson, Fort Dodge, '65  
 Judy Lindesmith, Faribault, Minn., '65  
 Joanne Mavis, St. Louis Park, Minn., '65  
 Jennifer Michell, Clarendon Hills, Ill., '65  
 Nancy Noyland, Clarinda, '64  
 Leslie Peaslee, Glen Ellyn, Ill., '65  
 Sharon Philpott, Fort Madison, '65  
 Karen Runyan, Ames, '65  
 Natalie Thompson, Clarinda, '65  
 Sharon Tincher, Fort Madison, '65  
 Yava Valentine, Des Moines, '65  
 Lois Wastink, Sibley, '64  
 Barbara Young, Coronado, Calif., '65

*Tri Delt's "Syncopated Clock"  
keeps time for Veishea parade . . .  
pledges give "Lil Abner" party*



### Tri Delt

302 Ash Avenue  
Established at ISU in 1889  
51 Actives and 17 Pledges



## Delta Delta Delta



SERENADES at midnight require hours and spare minutes of preparation; chill air enhances the overall effect.

#### ACTIVES

Jae Anderson, La Grange Park, Ill., '63  
Karen Autenrieth, Omaha, Nebr., '62  
Sondi Baker, Grinnell, '64  
Jodi Benes, Riverside, Ill., '64  
Nancy Jo Jensen Beltha, Ames, '64  
Barbara Brown, Tama, '62  
Barbara Brown, Carroll, '63  
Rebecca Burrell, Pleasantville, '63  
Nancy Center, Cedar Rapids, '62  
Judith Clause, Grand Junction, '63  
Dorene Cox, Menlo, '62  
Patricia Davies, Joliet, Ill., '62  
Susan Durso, Jesup, '63  
Marjorie Easton, Ames, '62  
Mary Beth Fair, Ottumwa, '64  
Margaret Fellner, Milwaukee, Wis., '62  
Judy Godden, Cornell, Ill., '62  
Nita Hauser, Williams, '63  
Jane Henry, Sioux City, '63  
Nancy Huser, Sac City, '63  
Jan Hutchison, Spirit Lake, '62  
Martha Hutchinson, East Alton, Ill., '63  
Linda Kelly, Dubuque, '64  
Susan Krueck, Milwaukee, Wis., '64  
Margaret Lee, Ames, '63  
Julia Long, Indianapolis, Ind., '64  
Mary Ellen Love, Waterloo, '63  
Kay McCormick, West Des Moines, '63  
Judy McKendrick, Ottawa, Ill., '64  
Sandra McNeil, Preston, '62  
Mary Ellen Muckenhirn, Minneapolis, Minn., '62  
Ann Murray, Dubuque, '64  
Barbara Nelson, Boone, '62  
Sandra Newell, Damascus, Md., '64  
Frankie Nolin, Kalston, '62  
Betty Norris, Waterloo, '62  
Jane Parker, Anita, '63  
Karlyn Peterson, Ames, '63  
Nancy Preston, Ames, '64  
Carmen Rietz, Rowan, '63  
Beverly Risk, Dearborn, Mich., '64  
Diane Schell, Wilmette, Ill., '62  
Deborah Sherwood, Galesburg, Ill., '64  
Dene Segersten, Evanston, Ill., '64  
Martha Strand, Ames, '65  
Anita Tokheim, Eagle Grove, '64  
Patricia Trow, Ames, '63  
Linda Welch, Fort Dodge, '64  
Kay Wiegand, Storm Lake, '63  
Sara Wilson, Bill, '63  
Wendy Wood, Waterloo, '64

#### PLEDGES

Carol Buckaloo, Dixon, Ill., '65  
Judy Disch, New Glarus, Wis., '65  
Jackie Foster, Waterloo, '65  
Nancy Harrington, Cedar Rapids, '65  
Polly Kasterabek, Fort Dodge, '65  
Adele Kinser, Knoxville, Tenn., '65  
Rose Kramer, Vinton, '65  
Mary Maloney, Marshalltown, '65  
Sue Mindrup, Alton, Ill., '65  
Carolyn Moburg, Swamore, Ill., '65  
Darlene Owen, Fort Dodge, '65  
Shirley Prake, Ames, '65  
Connie Robinson, Rhodes, '65  
Joan Simon, Des Moines, '65  
Diane Sharbo, Waterloo, '65  
Beverly Smith, Clear Lake, '65  
Sally Stranahan, Hinsdale, Ill., '65

Leap year? No, but a slight anachronism didn't keep Sadie Hawkins and cronies from appearing on the I.S.U. campus this fall at the Tri Delta pledge fire-side. The "Little Abner" theme was completed with straw, cornstalks, and the ever famous Dogpatch out-house. An inspirational moon shone down creating a wintry wonderland for the Tri Delt winter formal, "Crescent Christmas." The atmosphere of holiday merriment was heightened by the selection of the Tri Delt man of the year. Singing, knitting, bridge, and playing the uke are favorite recreations at 302 Ash, especially in the newly decorated second floor lounge. When Veishea rolled around the Tri Delt's were right on time with their perky, syncopated clock float which featured Swiss girls and boys dancing through the doors of a cuckoo clock.



DO NOT OPEN until Christmas proved an irresistible challenge for Diane Schell and Becky Burrell — although they did rewrap this gift quite acceptably before returning it to the tree.

Front Row: Newell, Krueck, Anderson, Beebe (residence Director), Long, Huser, Strand, Baker. Second Row: Wilson, Benes, Welch, McNeil, Rietz, Parker, Burrell, Hauser. Third Row: Muckenhiem, (sec.), Godden, Fellner (v.p.), Wiegand, Brown, Cox, Segersten, Clause, Norris (treas.), Center. Fourth Row: Preston, Peterson, Kelly, Sherwood, M. Hutchinson, Nelson, Love, Brown, J. Hutchinson, Nolin (pres.), Lee. Back Row: Wood, McKendrick, Murray, Dutoe, Risk, Fair, Schell, Trow, McCormick, Henry.



*DZ's furnish clothing  
and toys for Greek boy . . .  
chapter outstanding in province*



**D Z**

2138 Sunset Drive  
Established at ISU in 1931  
54 Actives and 16 Pledges



## Delta Zeta

CHRISTMAS CARDS, a part of the holiday spirit, bring a glow of cheer to these DZ's and their housemother, Mrs. Fridley.



THE PROMISE of new dorms and a larger parlor brought these DZ's out on a wintry day to inspect the new addition.

Gold fish in a bowl? That's not so unusual. The DZ's gave them as favors at their spring dance. Couples glided "Up A Lazy River," stopping on their way to admire the rustic paddle-wheel, and laugh at the colored "mammy" and "pappy." The unusual favors are typical of the flair which the Delta Zeta's have for originality and enthusiasm. "Pasquelles" was the novel theme of their fall dinner-dance held in true Italiano style with dimly lit tables, checkered cloths, and spicy Italian food. Named outstanding chapter in their province, the DZ's have excelled in intramurals, service projects, and campus events. International friendship was extended by the DZ's with the adoption of a small Greek boy whom they have furnished with clothing and toys. Last fall brought much excitement to the house as construction was begun on the new wing, which should be completed by fall of 1962.





Front Row: Wiechman, Hafner, Hill, Carmichael, Ellerhoff, Ives, Lunde, Clymer, Arthur, Johnson. Second Row: Waterman, Boatman, McElroy, Jones, D. A. Fridley (residence director), Nielsen, Brothers, Lewis, Pappas. Third Row: Ode, Post (sec.), Miller, Hart, Benson, Warning, Belgarde, Breevaart, Textrum (treas.), Burrowes. Fourth Row: Read, Buchwald, Haugen, Weir, Bane, von Ohlen, Marts (treas.), Buttermote, H. Jones, Jones, G. (pres.). Back Row: Royer, M. Newland, Ryan, Van Beek, Rowedder, Glime, Girton, Hibbs, Stewart, Strandberg, Butler.

#### ACTIVES

Susan Arthur, Des Moines, '62  
 Sally Bane, Oakland, '64  
 Nancy Belgarde, Independence, '62  
 Beth Benson, DeWitt, '64  
 Susan Boatman, Des Moines, '63  
 Marjorie Breevaart, Rock Rapids, '64  
 Shau Brothers, Des Moines, '64  
 Barbara Buchwald, Ames, '64  
 Susan Burrowes, Cedar Rapids, '63  
 Kathleen Butler, Council Bluffs, '64  
 Ruth Buttermote, Ames, '64  
 Linda Carmichael, Fort Dodge, '64  
 Donnice Clymer, Woodward, '63  
 Sharon Ellerhoff, Des Moines, '62  
 Judith Franck, Carnarvon, '62

Judy Girton, Mason City, '62  
 Marian Glime, Forest City, '62  
 Donna Hafner, Quincy, Ill., '64  
 Sandra Hart, Bondurant, '62  
 Sonja Haugen, Ames, '62  
 Patricia Hibbs, Marshalltown, '62  
 Carolyn Hill, Des Moines, '64  
 Janet Ives, Western Springs, Ill., '64  
 Janice Johannsen, Sauk Centre, Minn., '62  
 Betty Johnson, St. Louis, Mo., '64  
 Dorothy Jones, Stratford, '63  
 Gwyneth Jones, Ansonia, '62  
 Helen Jones, Stratford, '64  
 Martha Lewis, Ankeny, '62  
 Susan Lorimor, Mendota, Ill., '64  
 Carole Lunde, Ottumwa, '63  
 Patricia Marts, Chicago, Ill., '62  
 Donna McElroy, Corning, '63  
 Jan Miller, Ames, '64  
 Ardlith Nielsen, Kirkman, '64  
 Susan Morse, Washington, D. C., '64  
 Mary Jo Newland, Batavia, '63  
 Diane Ode, Lanesboro, Minn., '63  
 Ruth Ode, Manning, '62  
 Jessie Pappas, Ames, '64  
 Doris Post, Richmond, Va., '62  
 Mary Pat Read, Council Bluffs, '62  
 Susan Rowedder, Manning, '62  
 Jean Royer, Dallas Center, '63  
 Jane Ryan, Lake City, '63  
 Janet Stewart, Lamont, '64  
 Linda Strandberg, Centerville, '64  
 Marvin Textrum, Ankeny, '62  
 Mary Ann VanBeek, Sheldon, '63  
 Sharon von Ohlen, Swamore, Ill., '62  
 Ann Warning, Park Ridge, Ill., '63  
 Veronica Waterman, Des Moines, '64  
 Karla Weichman, Hubbard, '63  
 Mary Weir, Walnut, '64

#### PLEDGES

Barbara Bohne, Elmhurst, Ill., '65  
 Bunny Bracken, Clarendon Hills, Ill., '65  
 Katherine Deutsch, Newton, '65  
 Carol Doll, Avoca, '65  
 Ann Fowler, Allendale, N.J., '65  
 Marian Gramore, Corydon, '65  
 Janet Hammons, Logansport, '65  
 Janice Harrison, Stratford, '65  
 Sandra Kolla, Des Moines, '65  
 Marilyn Kuhl, Creston, '65  
 Ruth Ann Metzler, St. Louis, Mo., '65  
 Joanne Rehder, Sioux City, '65  
 Norbree Thompson, Alexandria, '65  
 Charlotte Werth, Chicago Heights, Ill., '65  
 Susan Whorles, Mason City, '65  
 Carol Williams, Corning, '65



*Gamma Phi's win Homecoming  
display first-place trophy . . .  
Sor-Dor and intramurals trophies*



### Gamma Phi

318 Pearson Avenue  
Established at ISU in 1918  
43 Actives and 23 Pledges



CHRISTMAS expectations are high as Gamma Phi's wait for their sister, Santa Claus, to dispense gifts to pledge moms and pledge daughters.

## Gamma Phi Beta

*Front Row:* Shramek, Amling, Denny, Bell (residence director), Baldwin, Paulson, Marra, C. Waggoner. *Second Row:* Christiansco, Shadley, Rash, Wanek (v.p.), Perry, Loufek, Smith. *Third Row:* Mott, Porter, Paulsen, Lankford, Juller, Nervig, Thorp, (treas.). *Fourth Row:* Fic, Neve, Carpenter, Devin, Pegg, Goswan, Hodgson, Lovrien. *Back Row:* Hawkins, Wilkins, Martin, Bratten, Larsen, Paulson, MacQuaker, Waggoner, K.





"Gri-Ate K-State" brought the first place trophy in the sorority division to the Gamma Phi's this fall for their Homecoming display. On each side of the Homecoming trophy stands the Sor-Dor first place trophy in the sorority division and the intramural trophy. Although the pledges keep these trophies shiny, they also find it their duty to redo the house in a massive redecoration project for their annual winter costume party. In addition to their informal get-togethers, the Gamma Phi's swing into spring annually with their "Pink Carnation Ball." It was here that their pledges had to prove their worth and give a small entertainment program. Unaware that tyranny was about to envelope the party, the actives sat by, calmly waiting for entertainment. A pledge mistress of ceremonies announced that they would bestow awards upon the more deserving actives. The entertainment proved questionable when they gave awards to the most eligible bachelor-girl, a swing for the "swingiest" girl on campus, and a letter to the best (non) athlete of the year.

## ACTIVES

Karen Amling, Downers Grove, Ill., '64  
 Betty Baldwin, Spencer, '65  
 Marilyn Bratten, Parkville, Mo., '62  
 De Ann Brooks, Iowa Falls, '62  
 Sandy Brooks, Iowa Falls, '64  
 Kay Carpenter, Brooklyn, '64  
 Jan Christiansen, Milwaukee, Wis., '62  
 Katy Denny, Des Moines, '63  
 Judy De Sart, Mason City, '62  
 Diane Devin, Des Moines, '64  
 Stella Dixon, Ames, '62  
 Sharon Fie, Bismarck, N. D., '63  
 Barb Gowan, Ames, '63  
 Linda Hawkins, Ames, '63  
 Pat Hodgeson, Rochester, Minn., '62  
 Virginia Holcomb, Lawton, '63  
 Karen Johnson, Reading, Mass., '64  
 Sharon Johnson, Altoona, '64  
 Jan Juffer, LeMars, '63  
 Chris Lankford, Kirkwood, Mo., '64  
 Lynda Larsen, Casselton, N. D., '64  
 Sue Long, Fort Dodge, '62  
 Mary Lou Loufek, Cedar Rapids, '62  
 Phyllis Lovrien, Excelsior, Minn., '63  
 Sharon McDonald, Castana, '62  
 Bette Mac Quaker, Elmhurst, Ill., '63  
 Lois Marra, Minneapolis, Minn., '63  
 Ginny Martin, Detroit Lakes, Minn., '63  
 Marilyn Mott, Ames, '64  
 Jerri Nervig, Des Moines, '63  
 Nancy Neve, Marshalltown, '64  
 Marlon Parker, LeMars, '62  
 Karen Paulsen, San Mateo, Calif., '64  
 Alice Paulson, Ames, '64  
 Judy Paulson, Mason City, '62  
 Kathy Pegg, Marshalltown, '64  
 Mary Perry, Sioux Falls, S. D., '64  
 Shella Porter, Ames, '64  
 Becky Roland, Alden, '62  
 Sandra Schumacher, Minneapolis, Minn., '64  
 Margie Shramek, Des Moines, '63  
 Nancy Smith, Des Moines, '62  
 Beth Strand, Ames, '64  
 Linda Thorp, Iowa Falls, '62  
 Bonnie Todoroff, Glendale, Mo., '65  
 Connie Waggoner, Elmhurst, Ill., '63  
 Karen Waggoner, Elmhurst, Ill., '63  
 Norma Wanek, Hopkins, Minn., '62  
 Judy Wilkins, Des Moines, '62

## PLEDGES

Joyce Battey, LaGrange Park, Ill., '65  
 Sue Besman, Alden, '65  
 Joan Brockman, Early, '65  
 Shirley Busch, Ames, '65  
 Mary Dresser, Ames, '65  
 Linda Erickson, Minneapolis, Minn., '65  
 Val Gaines, Washington, D. C., '65  
 Sandy Gowan, Ames, '65  
 Sue Harter, Waterloo, '65  
 Marti Hollander, Sioux Center, '65  
 Martha Judge, Ames, '65  
 Linda Lavery, Laurel, '65  
 Pam Long, Fort Dodge, '65  
 Pam Lynott, Davenport, '65  
 Sue Maxon, Lewiston, N. Y., '65  
 Ann Orvas, Minneapolis, Minn., '65  
 Jackie Percival, Ames, '65  
 Linda Putnam, Des Moines, '65  
 Patricia Reading, Cedar Rapids, '65  
 Carol Koston, Fort Dodge, '65  
 Leslie Rudell, Weston, Mass., '65  
 Judy Ryan, Fort Dodge, '65

TRAINING sessions for Varieties began months ahead of the actual performance; searching for a volunteer to serve as posterior horse proved the greatest obstacle.



*Theta's put Wildcats  
"on de Fence" for Homecoming . . .  
Turn Western for winter Barn Party*



## Theta

2239 Knapp Street  
Established at ISU in 1948  
52 Actives and 13 Pledges



AT A TEA in honor of their new housemother, Mrs. Pooley, Thetas, Nancy Hailey, Connie Pepper, Ann Niehaus, Barb Danforth, and Paula Bort join in a lively conversation.

# Kappa Alpha Theta

## ACTIVES

Ann Marie Abrahamson, Evanston, Ill., '62  
Suzie Ahlstrand, Omaha, Neb., '62  
Marty Amick, West Des Moines, '63  
Julie Anderson, Evanston, Ill., '64  
Lynn Anderson, Cedar Falls, '64  
Nancy Anderson, Ames, '65  
Nancy Atwood, Hopkins, Minn., '62  
Joan Bachman, Ames, '62  
Barbara Baxter, Cedar Falls, '62  
Ann Bishop, West Des Moines, '64  
Sandra Bloom, Omaha, Neb., '63  
Pat Bloomfield, Fairfield, '62  
Gail Boling, Clarendon Hills, Ill., '64

Paula Bort, Evanston, Ill., '62  
Karen Carr, Mount Airy, '62  
Barbara Danforth, Edina, Minn., '62  
Marie DeKraad, LeMar, '63  
Sandy DeKraad, LeMar, '62  
Jane Ellis, Atlantic, '64  
Sharon Engels, Evanston, Ill., '63  
Jane Erickson, St. Louis Park, Minn., '63  
Jean Fuldner, Milwaukee, Wis., '64  
Kay Gustafson, Evanston, Ill., '64  
Georgela Hafner, Edina, Minn., '63  
Jo Hedeen, Cedar Falls, '64  
Sue Hettel, Ames, '64  
Heather Humphreys, Naperville, Ill., '63  
Ann Johnson, Spicer, Minn., '64  
Diane Jones, Mount Pleasant, '63  
Dottie Jones, Salem, Ore., '61  
LaVonne Kidney, Glidden, '63  
Sue LaBarre, Arizona, '63  
Suki Latham, Fort Dodge, '64  
Nancy Lungworth, Omaha, Neb., '63  
Pat Mayer, North Platte, Neb., '63  
Sharon McIntosh, Ida Grove, '63  
Sue Nelson, Omaha, Neb., '62  
Ann Niehaus, Peoria, Ill., '64  
Sabra Olson, Mason City, '63  
Jennie Patrick, Iowa City, '63  
Connie Pepper, Harvard, Ill., '63  
Jo Power, Newton, '63  
Bev Reading, Cedar Rapids, '63  
Sue Reynolds, Marshalltown, '64  
Marabeth Sartor, Mason City, '64  
Kayr Smith, Des Moines, '64  
Jeanie Soulls, Adair, '63  
Judy Sterling, Berea, Ohio, '63  
Judy Swalve, George, '62  
Sue Tumm, Muscatine, '62  
Mary Ellen Walsh, Ames, '62  
Martha Whitcombe, Marshalltown, '63

## PLEDGES

Nancy Abrahamson, Evanston, Ill., '63  
Barbara Beemer, Corning, '65  
Betty Brock, West Des Moines, '65  
Ellen Exertsen, Marshalltown, '64  
Colleen Glenn, Ottumwa, '65  
Pat Hildebrand, Ames, '65  
Stephanie Masters, West Des Moines, '65  
Bev Miller, Shenandoah, '65  
Carole Minish, Cllo, '65  
Joan Pesh, Des Moines, '65  
Cindy Scott, Dallas Center, '65  
Cathie Wallace, Des Moines, '65  
Monna Ward, Spencer, '65



A winter wonderland of snow presented an effective setting for the Kappa Alpha Theta "Barn Party" held in the Theta "green barn." To achieve their old fashioned "Barn Party" atmosphere the Theta's set about putting straw on the floors, set wagon wheels by the doorstep, and put up numerous mail-boxes outside their door. To start the party off with an unusual technique, the Theta's jauntily rode around on a hayrack and picked up their dates in their farmerish costumes. The Theta's got the wheels rolling and built a Homecoming display sporting high enthusiasm for Iowa State. "We've got 'em on de Fence" depicted a Kansas cat straddled over a picket fence. The Theta's enthusiastically entered a skit in Varieties competition. Their skit, "Coffee, Anyone" featured a personality sketch on the various types of coffee cups found in campus situations.



LADIES to the center and form a star. Theta's and their dates enjoy a square dance at their "Barn Party."

*Front Row:* Bachman, L. Anderson, McIntosh, Pooley, (residence director), Bishop, Hedeon, Bloomfield, Sartor.  
*Second Row:* Dantforth, J. Anderson, Diane Jones, Longworth, Nelson, Pavirek, Doty, Jones, Humphreys, Bollig, LaBarre.  
*Third Row:* Niehaus, Ladham, Reynolds, Baxter (sec.), Bort (treas.), DeRaad, S., Atwood, Swalve, M. DeRaad.  
*Fourth Row:* Abrahamson, Engels, Smith, Ahlstrand (v.p.), Reading, Kidney, Gustafson, Pepper, Timm (pres.), Hettel, Sterling.  
*Back Row:* Atick, Johnson, Carr, Mayer, Whitcombe, Power, Fuldner, Ellis, Hafner, Olson.



*"Come to the Circus" brings  
happy surprise for Kappa Delta's . . .  
K.D.'s top sororities for Dames Daze*



**K D**

2102 Sunset Drive  
Established at ISU in 1908  
43 Actives and 14 Pledges



ACROBATS, clowns, and menagerie attracted Veishea visitors to come to the circus, and attracted a first place sorority trophy.

## Kappa Delta

WHAT? "Little Nell" in a Polynesian Paradise! It happened in the K D skit for Halstead House.



Much color was added to the Veishea parade last year when the Kappa Delta's urged parade watchers to "Come to the Circus." Clowns, acrobats, and bears (two legged ones, at that) escorted a large red circus wagon with a large elephant and giraffe sticking out its top by the Union to the armory via East Hall and the Home Economics building. A red model A Ford pulling the wagon added to the gaiety and spirit of the occasion. The girls of Kappa Delta were in an even more gala spirit when they learned that their float had won the first place trophy for sororities. When Blast booth time came, the Kappa Delta's donned their sarongs and muu muu's and entertained with their "Polynesian Paradise." The men of Halstead House liked the act so much that they bought it. The "Roaring 20's" came to life for the Kappa Delta's during fall quarter when they used this as a theme for a party. To keep in the atmosphere, straw hats and canes were given as favors.



Front Row: Shurtis, Curtis, Nelsen, Lippert, Messelheiser, Eisele. Second Row: Marks, Schneider, Dunnell, Osborne (residence director), Miller, Rings, Tice, Gingerich. Third Row: Warburton, Sime (sec.), Schmidt, Knudsen (treas.), Bonte, Fox, Bremer, Harvey, Swartzel. Fourth Row: Deur, Herman, Dahlstrom, Putnam, Peterson, Rank, Crawford, Houser, Thompson (pres.), Ciukowski. Back Row: Taunk, Hardy, Baade, Wolff, Adams, Harig, Mark, Bosselli, Gezel (v.p.).

#### ACTIVES

Janice Adams, Waterloo, '64.  
 Sharon Baade, Barrington, Ill., '64.  
 Linda Bonte, Belmont, '63.  
 Linda Bosselli, Highland Park, Ill., '62.  
 Bonnie Bremer, Glen Ellyn, Ill., '62.  
 Linda Burkett, Darien, Conn., '62.  
 Jo Ciukowski, Joliet, Ill., '62.  
 Stephanie Crawford, Des Moines, '63.  
 Diane Curtis, Hinsdale, Ill., '64.  
 Judy Dahlstrom, Albert City, '64.  
 Rodna Deur, Carroll, '64.  
 Janet Dunnell, Minot, N. D., '63.  
 Kathleen Eisele, Wheaton, Ill., '64.  
 Carol Fox, Minburn, '64.  
 Ronda Gezel, Manchester, '62.  
 Donna Gingerich, Wellman, '62.  
 Ann Hardy, Chicago, Ill., '63.  
 Merle Harig, LuVerne, '64.  
 Peggy Harvey, Barrington, Ill., '63.  
 Diane Houser, Ames, '62.  
 Janet Herman, Sioux Falls, S. D., '62.  
 Karen Knudsen, Des Moines, '62.  
 Ann Lippert, Sioux Falls, S. D., '62.  
 Patricia Mark, Sioux City, '63.  
 Martha Marks, Ames, '63.  
 Janet Messelheiser, Meserve, '64.  
 Sue Miller, Harris, '63.  
 Judy Nelsen, Newell, '62.  
 Karen Peterson, Albert City, '64.  
 Sue Putnam, Des Moines, '63.  
 Sue Rank, Des Moines, '62.  
 Meredith Rings, Harvard, Ill., '63.  
 Sandy Sime, Rockwell City, '63.  
 Sue Schmidt, St. Louis, Mo., '62.  
 Lynn Schneider, Hinsdale, Ill., '64.  
 Barbara Shurtis, Winnebago, Ill., '64.  
 Bette Swartzel, Park Forest, Ill., '63.  
 Karen Taunk, Des Plaines, Ill., '63.  
 Louise Thompson, Ames, '62.  
 Margaret Tice, West Allis, Wis., '63.  
 Sara Timmers, Excelsior, Minn., '63.  
 Linda Warburton, Bend, Ill., '64.  
 Cynthia Wolff, Rowan, '64.

#### PLEDGES

Jean Ackerman, Early, '63.  
 Lynda Clarkson, Minneapolis, Minn., '65.  
 Darlene DeCarlo, Des Moines, '65.  
 Janet Freed, Eldora, '64.  
 Carole Johnson, Des Moines, '65.  
 Mary Keller, Lafayette, Ind., '65.  
 Kathleen Kuhlman, Barrington, Ill., '65.  
 Joyce Loftis, Des Moines, '65.  
 Linda Massa, Sibley, '63.  
 Judy Meek, Ottumwa, '65.  
 Jacquelyn Olson, Rockford, Ill., '65.  
 Carolyn Quintez, Des Moines, '65.  
 Janet Schallbach, Van Horn, '63.  
 Susan Sweet, Story City, '65.



Scholarship trophy  
travels to Kappa House . . .  
"Folk song" trio brings harmony



### Kappa

120 Lynn Avenue  
Established at ISU in 1946  
45 Actives and 20 Pledges



"ROWDY NIGHT" at the dinner table attracts sisters who are curious as to what will show up next!

## Kappa Kappa Gamma

*Front Row:* Dahlin, Rippetoe, Hill, Jones, Havenga (residence director), Pike, Marshall, Macomber, Radcliffe.  
*Second Row:* Yentter, Davis, Porter, Fleming, Preusch, Hazelton, Countryman, Landes. *Third Row:* Anderson (pres.), Barcus, Farmer (v.p.), Wilken, Harmsen, Soultis, McCord, Runsvold, Righter. *Fourth Row:* Elwood, Goetsch, Hecker, Friley, Wiley, Brekke, Austin, Knight. *Back Row:* Thomas, Allen, Cassill (treas.), Penn, Rohwedder, Hansen, Ause, Janda Smith.







"Blue Hawaiian" music floated through the door as guests arrived at the Kappa house for their fall house party, "Polynesian Paradise." To get the total island paradise effect the Kappa's rallied together the artistic people in the house and set them to work. The efforts produced native lanterns lighting the sidewalk, an indoor fountain (with goldfish), a complete wall mural of white capped waves and a sandy beach, fish nets, palm trees, and ocean shells. Adding the final touch to the paradise scene were the grass skirts, sarongs, and cutoffs with brightly colored shirts. After eating dinner on the floor in the oriental manner, the guests stretched their legs to the music of Mickey Montgomery. As the saying goes, "The party is over," and for the Kappa's it was time to get back to work. They were especially proud this year to be presented the sororities scholarship trophy for 1960-1961.

#### ACTIVES

Elizabeth Allen, Houston, Tex., '62  
 Patricia Anderson, Elmhurst, Ill., '62  
 Marianne Ause, Hinsdale, Ill., '64  
 Mary Ann Austin, Watertown, S. D., '63  
 Kelly Barcus, Weldon, '64  
 Carol Brekke, Stillwater, Minn., '63  
 Joy Cassill, Ottumwa, '63  
 Susan Countryman, Grafton, N. D., '64  
 Marcia Crago, Duluth, Minn., '63  
 Carolyn Dublin, Boone, '63  
 Rachel Davis, Bloomington, Ill., '62  
 Barbara Elwood, Omaha, Neb., '63  
 Mary K. Farmer, Sac City, '63  
 Patricia Fleming, West Orange, N. J., '64  
 Kay Jo Friley, Calgary, Alberta, Canada, '64  
 Judy Goetsch, Gaylord, Minn., '64  
 Diane Hansen, Hampton, '63  
 Sharon Harmsen, Treels Grove, '62  
 Penelope Hazelton, Kirkwood, Mo., '64  
 Donna Hecker, Sioux Falls, S. D., '63  
 Elaine Hill, Chicago, Ill., '62  
 Debranne Janda, Tucson, Ariz., '63  
 Virginia Jones, Moline, Ill., '63  
 Janet Knight, Bettendorf, '63  
 Lynn Landes, Evanston, Ill., '64  
 Frances McCord, Demson, '64  
 Julieanne Macomber, Kalamazoo, Mich., '64  
 Ahlene Marshall, Toledo, Ohio, '62  
 Nancy Penn, Western Springs, Ill., '62  
 Marcia Pike, Elmhurst, Ill., '63  
 Judy Porter, Markham, Ill., '64  
 Phyllis Preusch, Bettendorf, '62  
 Karen Radcliffe, Paris, France, '63  
 Mary Righter, Bloomfield Hills, Mich., '64  
 Susan Rippetoe, Clayton, Mo., '63  
 Katherine Rohwedder, Evanston, Ill., '63  
 Roxanne Runsvold, Sioux City, '62  
 Donna Smith, Swift Current, Sask., Canada, '64  
 Sandra Smith, Ames, '62  
 Maureen Soules, Adair, '63  
 Anne Thomas, Hinsdale, Ill., '63  
 Joan Urean, Fargo, N. D., '64  
 Kay Wiley, Boone, '64  
 Carolyn Wilken, Elmhurst, Ill., '63  
 Kathie Yeutter, Hampton, '62

#### PLEDGES

Jane Arnold, Audubon, '65  
 Judy Arnold, Cedar Falls, '65  
 Marsha Barron, Des Moines, '65  
 Leila Bitting, Louisville, Ky., '65  
 Anne Bowers, Moutezuma, '65  
 Susan Clute, Western Springs, Ill., '65  
 Pat Dahm, Ames, '65  
 Donna deGraffenried, Dekalb, Ill., '65  
 Ross Fortin, Rockford, Ill., '65  
 Andrea Godin, Danville, Ill., '65  
 Marsha Hale, Iowa City, '65  
 Madonna Hamilton, Des Moines, '65  
 Jane Heebink, Middleton, Wis., '65  
 Martha Holt, Waterloo, '65  
 Judy Hootman, Ottumwa, '65  
 Janet McGowen, Ottumwa, '65  
 Sherry Nielsen, Decatur, Ga., '64  
 Linda Olson, Waterloo, '65  
 Carol Prochaska, Muscatine, '65  
 Cathy Riemets, Cedar Rapids, '65

MAKE-UP ON, hair in place, steps in mind and the Kappa's are ready for their Varieties performance.



*Team work pays off  
for Pi Phi's and S A E's . . .  
Queen titles go to seven Pi Phi's*



### Pi Phi

208 Ash Avenue  
Established at ISU in 1877  
41 Actives and 19 Pledges



PI PHI's Mom's were pleasantly surprised on Mother's Day as a result of this colorful muu muu sewing session.

## Pi Beta Phi



### ACTIVES

Jean Bachman, Ames, '62  
Sally Blanchard, Greeley, Colo., '62  
Carol Black, Ames, '64  
Beverly Boatsma, Pella, '64  
Brenda Carlson, Aurora, Ill., '64  
Anne Collison, Marshalltown, '63  
Elzabeth Crane, Madison, Wis., '63  
Wanda Eklund, Boone, '62  
Florence Fuller, Princeton, Mo., '62  
Nancy Flickenger, Minneapolis, Minn., '63  
Leslie Graham, New Richmond, Wis., '63  
Nina Guerrero, Elmhurst, Ill., '62  
Sheila Haggard, Watertown, S. D., '64  
Jacquelin Hash, Noblesville, Ind., '63  
Barbara Haugen, Rake, '63  
Judy Henley, DeKalb, Ill., '62  
Pamela Helm, Cedar Rapids, '64  
Sharon Holets, Cedar Rapids, '64  
Sue Hoppe, Moline, Ill., '64  
Jacquelyn Jepson, Sioux City, '63  
Kathryn Keri, Sioux City, '63  
Faithe King, Ames, '62  
Sandra Krumrey, Charles City, '64  
Mary Susan Lee, Ames, '63  
Nancy Lessel, Hinndale, Ill., '64  
Cynthia Low, Rockford, Ill., '64  
Glennia Miller, Marshalltown, '64  
Judy Oukrup, Minneapolis, Minn., '64  
Mary Pattie, Marshalltown, '62  
Susan Pellers, Des Moines, '62  
Janet Readhead, Coalinga, '63  
Mimi Rodriguez, Hato Rey, Puerto Rico, '63  
Karen Scott, Des Moines, '63  
Sheralyn Stoddard, Elm Grove, Wis., '63  
Jean Sulhr, Rochester, Ill., '64  
Judy Sulhr, Rochester, Ill., '64  
Linda Taylor, Des Moines, '62  
Diana Thomas, Cedar Rapids, '63  
Susan Tomlinson, Minneapolis, Minn., '63  
Susan Uhlinger, Worcester, Mass., '64  
Jane Williams, Waukesha, Wis., '64

### PLEDGES

Judy Appenzeller, Boone, '65  
Elizabeth Baukol, Des Moines, '65  
Carolyn Beardi, Des Moines, '65  
Susan Brookhart, Washington, D.C., '65  
Ill Chambers, Ottumwa, '65  
Karen Coletti, Ames, '65  
Carol Cornelius, Menlo Park, Calif., '65  
Jeanne Grant, Sioux City, '65  
Barbara Flickenger, Minneapolis, Minn., '65  
Marilyn Greeny, Sioux City, '65  
Carol Lynn Johnson, Edina, Minn., '65  
Helen Johnson, Dixon, Ill., '65  
Polly Kent, Wilmette, Ill., '65  
Marilyn Mack, Cedar Rapids, '65  
Janet Smith, Boone, '64  
Carol Strable, Ames, '65  
Barbara Throckmorton, Kansas City, Kan., '65  
Mary Jane Walsh, Ames, '65  
Susan Wentzell, Worcester, Mass., '65

In true college spirit, the Pi Phi's participated in almost all campus activities throughout the year. One of the big honors of the year for them was having Leslie Graham chosen as Veishea Queen of Queens. The joint effort between the Pi Phi's and Sigma Alpha's produced a first place, combination-built float. "Little Toot" went steaming through the parade to claim its title of success. The Pi Phi's played their part in the Blast, too. Jackie Hash was chosen as Miss Legs for the occasion. Working with the AGR's, the Pi Phi's built their Blast booth so well that it was awarded first place for construction. In honor of the founding college of their sorority, the Pi Phi's celebrated with the "Monmouth Duo" dance. They presented their dates with engraved lighters as a remembrance of the evening. A Valentine dinner was one of the Pi Phi's most successful projects for the year. At the dinner they served Italian spaghetti and garlic bread. All the money they cleared was donated to "People to People," the project to promote Iowa State-foreign student friendships.



"MOUSE," shrieked Glenn Miller. She need not have worried for only a cultured mouse could find entrance into the house.

*From Row:* Haggar, Scott, Lessel, Don Carlos (residence director), Taylor, Hash, Crane, Williams. *Second Row:* Graham, Bachman (pres.), Morgan, Black, Oukrop, Flickinger, Pillars. *Third Row:* Rodriguez, Uhlinger, Thomas, Miller, Buntrock, Kerl (sec.), Houghton, Holets. *Fourth Row:* Blanchard (treas.), Hoppe, Readhead, Krumrey, Tomlinson, Collison, Boatsma. *Back Row:* Suhr, J. K., Guerrero (v.p.), Lee, Eklund, Suhr, J. E., Carlson, Healey, Haugen.



*Balconied livingroom becomes  
Haunted Castle at Halloween . . .  
and a ballroom for Christmas*



### **Sigma Kappa**

233 Gray Avenue  
Established at ISU in 1921  
43 Actives and 15 Pledges



## **Sigma Kappa**



STUDYING is pushed to the remotest corners of the mind whenever an after-dinner bridge call sounds.

JAZZ in stereo—the whole house enjoys selections from the extensive jazz collection.



The silhouette of an old castle looms against the sky. The clanking of chains is heard as the heavy wooden door slowly opens with a shrill and haunting squeak. Again the clanking chains are heard with shuffling footsteps. Inside, cobwebs wave with the rustle of the wind as a glowing light seeps from under another door. Suddenly, the huge wooden door closes with a crash of finality! But, further investigation will show that it is only the traditional Halloween costume party, "Haunted Castle," given by the Sigma Kappa sophomores. The upper-class Sigma Kappas, not to be out-done by the sophomores, also sponsored a more formal party, "Legend In Lavender." To make it an extra special night, the dance was held at the Marshalltown Country Club. Star mobiles designed to make that favorite date starry-eyed and brandy snifters for souvenirs were the unique attractions of the evening.



Front Row: Martindale, Wallen, Scott, Palmquist, Provost, Shoemaker, Telaneus. Second Row: Champlin, Peringer, J. Miller, A. Miller, Streiff, Eich (pres.), Lorimor. Third Row: Dannewitz, Nissen, N. Miller, Eyerly, McKennan, Anderson, K. Fourth Row: Corbett, Kayl, Hansen, Klein (treas.), Owings, Kling, Myers. Back Row: Ellefson, Packard, Johnson, Eichhorn, Hanson, Weber (sec.), C. Anderson, Lombard (v.p.).

#### ACTIVES

Charlene Anderson, Ames, '63  
 Karen Anderson, Ames, '63  
 Rueta Beck, Mankato, Minn., '62  
 Geri Brown, Ames, '62  
 Paula Champlin, Des Moines, '64  
 Elizabeth Corbett, Minneapolis, Minn., '62  
 Jane Dannewitz, Dubuque, '64  
 Judy Eckhart, Melbourne, '61  
 Gae Eich, Glen View, Ill., '62  
 Sandra Eichhorn, Wyoming, '63  
 Pamela Ellefson, Homewood, Ill., '64  
 Mary Kathryn Evans, Warsaw, '63  
 June Eyerly, Onawa, '62  
 Kay Jones, Ames, '63  
 Margaret Hanson, Ames, '61  
 Miriam Hansen, Omaha, Neb., '63  
 Carol Johnson, Alta, '64  
 Jeanette Kayl, Lodi, Calif., '64  
 Mary Klein, San Bernardino, Calif., '62  
 Eleanor Kling, Newton, '62  
 Marileis Lombard, Sioux City, '62  
 Judy Lorimor, Davenport, '62  
 Connie Martindale, Cedar Falls, '62  
 Mary McKennan, Arlington, Va., '62  
 Ann Miller, Shenandoah, '63  
 Joyce Miller, Park Ridge, Ill., '63  
 Nadine Miller, Templeton, '64  
 Jan Myers, Springfield, Ill., '63  
 Sandra Nauman, Riceville, '63  
 Connie Nesbed, Berwyn, Ill., '63  
 Phyllis Nissen, Maquoketa, '64  
 Pamela Owings, Ames, '64  
 Sharon Packard, White Plains, N. Y., '62  
 Lois Palmquist, North Riverside, Ill., '64  
 Irene Peringer, Omaha, Neb., '64  
 Jan Provost, Lake View, '63  
 Diane Sabin, Ames, '62  
 Rollie Scott, Grand Marais, Minn., '64  
 Marcia Shoemaker, Winterset, '63  
 Barbara Streiff, Racine, Wis., '64  
 Margaret Telaneus, Chillicothe, Mo., '62  
 Gail Wallen, Sioux City, '63  
 Sally Weber, Arlington, '62

#### PLEDGES

Karen Abrenbolts, Buck Grove, '65  
 Kathy Anderson, Jewell, '63  
 Sue Bethell, Ames, '65  
 Diane Denatle, Beuld, Ill., '65  
 Kathy Douglas, Zion, Ill., '65  
 Anita Ellingson, Roland, '65  
 Lucretia Hale, Des Moines, '65  
 Shirley Hansen, Denison, '65  
 Carol Holbert, Lake City, '65  
 Mary Lou Holdeman, South Bend, Ind., '65  
 Patricia Kaze, Beltsay, N. Y., '65  
 Barbara Weber, Geneseo, Ill., '65  
 Marilyn Weber, Mankato, Minn., '65  
 Marion Quinn, Ames, '65



## Interfraternity Council

"To provide an organization which represents the member fraternities and the fraternity system at Iowa State University. To provide an organization which serves the member fraternities and the fraternity system at Iowa State University." This is part of the preamble to the new Interfraternity Council constitution enacted on April 27, 1961. Since that time, IFC has been placing heavy emphasis on these twin goals of representing and serving the fraternity system at Iowa State. During 1961, the IFC-IFPC tax committee obtained a twenty per cent reduction in the valuation of all fraternity and sorority property in Ames. Savings to Iowa State Greeks from this action will total over \$17,000 per year. The Fraternity Buyers Association, incorporated in the fall of 1961, has also served its members well by savings of ten per cent and more on thousands of dollars of food purchases.

GREEK WEEK CENTRAL COMMITTEE - Front Row: Humphreys, Freeman, Ryan, Ode, Olson (co-chairman), Pfister (co-chairman), Auspich (adv.), Ohde, Patten, Laros. Back Row: Long, Ness.



MEETINGS, meetings, meetings! Every Wednesday noon IFC Administrative Board has lunch in the Cyclone Cellar to review, to discuss, and to plan new programs.



GOLDEN AGE dinners entertained the senior citizens of Ames at Christmas. Nearly all fraternities participated in the new service project.

*Front Row:* Vasko, Hiller, Wilder, Hansen (pres.), Drew, Jester (v.p.), Roberts, Lembke. *Second Row:* Vanierk, Baughman (bus. mg.), Juon, Gosdale, Brock, Pletcher, Barry. *Third Row:* Engellbrecht, Spencer, Stille, Van Diepen, Reding, McConnell, Murphy, Warner. *Fourth Row:* Nagel, Reckmeyer, McGehe, Larew, McKim, Howard, Palmer.





INTERFRATERNITY PLEDGE COUNCIL—*Front Row:* Whitney, Miller, Stivers, Sharif (pres.), Hulsen, Jester (adv.), *Second Row:* McCabe, Snyder, Sharp, Christiansen, Bartz, Lenoisen, Quinn, *Third Row:* Jones, Raufaste, Bockholt, Hill, Werner, Knudsen, *Fourth Row:* Corwin, Feller, Boelter, Andrews, Scott, Lewis, *Back Row:* Stella, Creber, Dobbin, Rampy (sec.), Rodd (v.p.), Hayes.

Interfraternity Council achievements included the administration of a near record rush program, completion of a scholarship tutorial program for several houses, establishment of two new Christmas service projects, presentation of an all-pledge convocation, a freshmen leadership banquet, and fraternity seminars in areas of scholarship, publications, pledge training, and finance. At the close of winter quarter and the end of the terms of office of Jack Hansen, president, and of Bob Vasko, vice president, Wayne Murphy, junior representative to Guild, and Val Lembke, senior representative to Guild, William Zerman, former National Interfraternity Conference undergraduate secretary, held a fraternity leadership seminar for all fraternity presidents. "Just as it is the goal of IFC to serve its member house," Zerman stated, "so should it be the goal of each fraternity to serve the men in its chapters."

JACK HANSEN, IFC president, and Don Willeke, MRA president, discuss several points following their IFC-MRA discussion-debate, the first of its kind.







EACH WINTER the pledge council sponsors an all-pledge dance; Gamma Gamma awarded freshman leadership scrolls as part of the program.

JIM RULIFFSON, Interfraternity Council rush chairman, addresses the convocation which kicked off rush week '61.



TIMES SQUARE-like masses of rushees gather at the Registration Booth during IFC rush week.

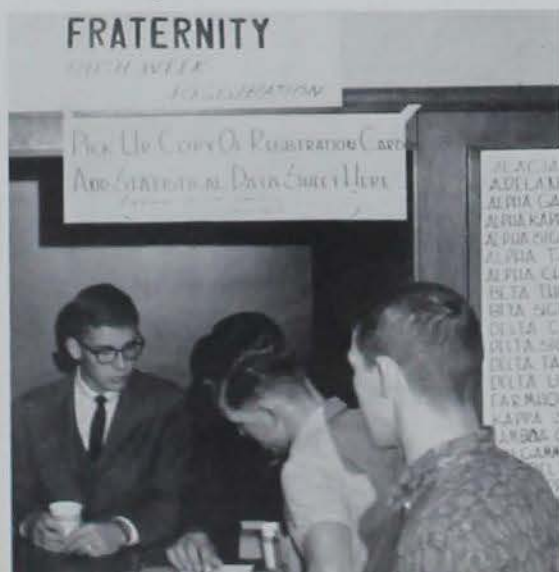

*Acacia captures first in  
Scholarship spring quarter . . .  
Hosts to "Black and Gold" formal*



**Acacia**

142 Gray Avenue  
Established at ISU in 1909  
39 Actives and 14 Pledges



BOASTING the largest newspaper and the smallest print (for ISU) was the Acacia newspaper comparing space allocations for an Iowa State Homecoming victory and space allotted to her sister institution.

**Acacia**

*Front Row:* Nowlan, Dlicher, Jasper, Hilburn (pres.), Redington, Patterson, Leffler. *Second Row:* Danks, Harms, Lyon, Martinsen, Wall, Dinamore (residence director), Ball, Mulder, Collier. *Third Row:* McLaughlin, Martinsen J., Frank, Christensen (sec.), Gimer, Speer, Rucsgager, Maxwell. *Fourth Row:* Vande Garde, Carlson, Johnson, Pace, Berzins, Hunt, Wallway, Vanderholm. *Fifth Row:* Granneman, Roy, Hagan (v.p.), Jordan, Baty, Dick, Boast, Carlson G., Vogel, Johansen. *Back Row:* Rew, Whitney, Peter, Raven, Anderson E., Fraser, Thomas, Anderson R. (treas.), Houser.





With actives first in scholarship spring quarter and pledges second, Acacia still remembered fun. Spring brought the Black and Gold Formal; fall meant the annual "Nite on the Nile" party with the basement as the inside of a pyramid, complete with murals. Winter quarter a "Ports of the World" party emerged with special stops at Hawaii, a Japanese garden, Russia, and even a Spanish cabaret. In a mad burst of journalistic inspiration they conceived the "Des Funct Register" for Homecoming. Alumni and friends were invited to open houses at Veishea and Homecoming, and a display was set up for Veishea. Acacia warbled its way into first place in Sinfonia's second division, too. Fired up by all the merry activities they produced Class A softball and football teams. In their spare time they participated in the IFC Christmas party for mentally retarded children and washed windows for the Eastern Star home in Boone.

#### ACTIVES

Paul Andersen, Humboldt, '63  
 Eldon Anderson, Stanton, '64  
 Ronald Anderson, Renwick, '63  
 John Baty, Monticello, '64  
 Douglas Carlson, Toledo, '62  
 George Carlson, Toledo, '64  
 Lee Christensen, Toledo, '63  
 John Collier, Des Moines, '63  
 John Danks, Newton, '62  
 Bob Dick, Ft. Dodge, '63  
 William Dilcher, Dysart, '62  
 Alex Fraser, Aurelia, '64  
 Richard Gimer, Renwick, '62  
 Gary Grammenan, Waterloo, '62  
 Allen Hassen, Red Oak, '62  
 David Hilburn, Atlantic, '62  
 David Houser, Ames, '64  
 William Jasper, Newton, '63  
 Paul Johamen, Newell, '64  
 Richard Johnson, Lowden, '63  
 John Jordan, Truro, '63  
 Harry Leffler, Johnston, '64  
 John Martinsen, Audubon, '63  
 Albert Maxwell, Redfield, '63  
 David McLaughlin, Denver, Colo., '64  
 Dallas Mulder, Rock Rapids, '64  
 Wayne Nowlan, Lafayette, Ill., '64  
 Bruce Page, Kingsley, '64  
 Ralph Patterson, Ames, '63  
 Bryce Reelington, Spirit Lake, '62  
 Richard Rew, Ods, '63  
 Arthur Roy, Ames, '62  
 Gary Rueggesser, Wellman, '64  
 Howard Speer, Buckingham, '63  
 Hiko Takeda, Des Moines, '62  
 David Thomas, Ringsted, '64  
 Dale Vanderholm, Villisca, '62  
 Larry VandeGarde, Sioux Center, '62  
 William Vogel, Rock Rapids, '64

#### PLEDGES

Jerald Ball, Laurens, '65  
 Aivars Berzins, Dubuque, '65  
 Charles Boast, Ames, '65  
 Peter Eversole, Ladose, Wis., '64  
 Merrill Frank, Maxwell, '65  
 Dean Harms, Alden, '67  
 James Hunt, Imogene, '65  
 James Lyon, Alden, '65  
 William Martinsen, Audubon, '65  
 Wilbur Peter, Mexico City, Mex., '65  
 Michael Raven, Webster City, '64  
 Russell Wall, Alden, '68  
 Douglas Wallway, Milford, '65  
 Douglas Whitney, Aurelia, '65

CONCENTRATION set the mood of this Acacia fireside as everyone concentrated on something — cards, music, or dates.



*Adelante's spread  
out into new annex . . .  
turn "Hawaiian" for spring dance*



## Adelante

304 Welch Avenue  
Established at ISU in 1907  
40 Actives and 18 Pledges



# Adelante



"A WOLF'S at the door," thanks to Dean Reiss who puts up the finishing touches for the winter party "Valhalla."



### ACTIVES

Philip Anderson, Rockwell City, '63  
George Atkins, Morris, Ill., '60  
Larry Bell, North English, '64  
Glenn D. Bergland, Thompson, '62  
Mervin Berkland, Cylinder, '64  
William R. Berkland, Fenton, '62  
William Bracken, Clarendon Hills, Ill., '62  
Jack Brindley, Des Moines, '64  
Bill Brunkau, Hopkinton, '64  
Richard Caldwell, Lombard, Ill., '62  
Marlin Chaplin, Kingston, Ill., '64  
Larry Doohen, Fort Dodge, '64  
Edward Dunham, Madrid, '63  
James Fruehling, Burlington, '62  
Don Gerdes, Forest City, '63  
Robert Goldsmith, Earlville, '63  
Iceland Hodorai, Onslow, '64  
Robert Holst, Center Junction, '63  
James Johnson, Burlington, '63  
Tom Koch, Eldridge, '63  
Richard Lahti, Sycamore, Ill., '62  
Dean Lottman, Jolley, '62  
Leroy Meyer, Sac City, '62  
Howard Middleton, Cedar Falls, '62  
James Nelson, Cylinder, '63  
Von Northland, Center Point, '62  
Carl Onken, Tipton, '62  
Paul Ouverson, Fertile, '63  
Charles Overton, Des Moines, '62  
Barry Parks, Mason City, '62  
Fred Pease, Sac City, '62  
Ray Petersburg, Joice, '64  
Merritt Pitcher, Nevada, '63  
Steve Poock, Monticello, '64  
Ray Randall, Le Sueur, Minn., '63  
Dean Reiss, North English, '63  
Dave Schrunk, Center Point, '62  
Larry Sime, Searsville, '64  
Richard Tinder, Burlington, '62  
Robert Vasey, Des Moines, '63

### PLEDGES

Wayne Anderson, Marne, '63  
Harry Ayer, Hudson, '65  
Byron Boyesen, Harlan, '65  
Keith Davidson, Brooklyn, '65  
John Freitag, Dyersville, '65  
Jon Hunziger, Sac City, '65  
James Koch, Hudson, '65  
Earl Maahs, Whittemore, '65  
Don Needham, Winston-Salem, N.C., '65  
Leo Ott, North English, '64  
Warren Pitcher, Nevada, '65  
Bruce Reade, Onslow, '64  
John Seward, Fargo, N.D., '65  
Lynn Smaha, Garwin, '64  
Bill Tomeck, Binghamton, N.Y., '63  
Carl Wallin, Kingston, Ill., '65  
Jerry Wessels, Onslow, '65  
Robert Zuendel, Des Moines, '65

The Adelante's welcomed spring with their "Hawaiian Holiday" held in the Cloud Room at the Des Moines Airport. Although they didn't actually do the hula, the Adelante's and their dates had fun dancing to music by the Skylarks. The party, however, did not use up all of their energy, for the Adelante's rallied and placed second in Class A softball intramurals. The brilliant colors of fall were tempting invitations for picnics and hayrides. Such events were scheduled but on the appointed evening, the sky opened and it poured rain. Of course, it was decided to hold the picnic part anyway in the basement recreation room of the house. Unfortunately, the rain was so great that the basement had turned into a swimming pool. Turning the hayride-turned-picnic-turned-indoor party into a swimming party was considered but soon thrown out. The men teamed together to win the second place trophy for Class B football intramurals. The Adelante's were especially happy to come back to school this fall to move into their newly purchased annex.



THIS "labor of love" takes place as Ray Petersburg and Jim Nelson clear trees from the lot next door, which the Adelante's bought to make room for a larger parking area.

*Front Row:* Tinder, Berkland, Pitcher, W. Atkins, Onken, Petersburg, Middleton. *Second Row:* Holst, Tomcock, Wallin, Bracken, Nuckolls (residence director), Pease, Berkland, Vasey, Goldsmith. *Third Row:* Parks, Ouyerson, Sime, Chaplin, Pücher M. (pres.), Nelson (treas.), Wessels, Maabe. *Fourth Row:* Pooock, Jones, Johnson, Lahti, Needham, Schrank, Reade, Brindley. *Fifth Row:* Koch, Riess, Smaha, Bell, Lottman, Seward, Anderson, Doolen, Hodoval, Davidson. *Back Row:* Northland, Gerdes, Randall (sec.), Meyer (v.p.), P. Anderson, Fuchling, Oit, Bergland, Brunkan.



*Class D football  
first goes to Crow's . . .  
dates see house as ship's deck*



### Crows

303 Welch Avenue  
Established at ISU in 1932  
18 Actives and 12 Pledges



## Alpha Chi Rho

SAMPLING the Christmas wrappings during a pause in the Christmas party are Ross Rekemeyer, Muff Rust, Wayne Haines, Jim Kearney, and Jay Fitzpatrick.



GRUNT AND GROAN was all Jim Kearney needed to lift the weight with one hand, as long as he had brotherly support.

The Crow's sailed into the social scene with the "Jolly Crow's Nest" party transforming the house into a ship's deck complete with nets, portholes, and water. The Crow's Nest (pronounced basé-ment) was occupied by assorted Crow's and dates in South Seas costumes. As the urge to cut loose hit them again they blossomed forth with a "Soirée in Paris" decorating the Boone Country Club as a French street with, of course, a sidewalk cafe. Coming down to earth they proceeded with open houses for Parents' Day and Homecoming. For Homecoming a large red and gold snake wound around the front porch proclaiming, "We'll crawl all over them." Then for Veishea they dwelled upon the evils of smoking with a replica of a large pack of cigarettes (actually it was a real pack stolen from a very large forestry major named Bunyan) and an ashtray. Fall quarter Crow's were the Class D football champs in fraternity and all-college play.



Front Row: Howe, Grear, Kearney, Allen, Hench, Edwards, Vermillion (tras.), Schreurs, Second Row: Henderson (sec.), Adelante, Schulke, Casey G., Rekemeyer (pres.), Burke, Laupp, Casey D. Third Row: Spielman, Boelter, Pratt, Schwalm, Haines, Fitzpatrick, Willadsen. Back Row: Novak, Deupree, McGinnis (v.p.), Willard, Rust, Clow, Horstmann, Foley.



#### ACTIVES

Steve Clow, Cedar Falls, '63  
 Neil Deupree, Fremont, Neb., '64  
 Jim Edwards, Alexis, Ill., '63  
 Jay Fitzpatrick, Davenport, '63  
 Walter Foley, Sanborn, '61  
 Joe Frost, Crescent, '63  
 Wayne Haines, Walker, '64  
 David Hench, Aurelia, '63  
 Jim Henderson, Waterloo, '63  
 Chuck Howe, Belvedere, Ill., '63  
 Jim Kearney, Chicago, Ill., '63  
 Bryan McGinnis, Freeport, Ill., '63  
 Charles Novak, Austin, Minn., '62  
 Bill Pratt, Somonauk, Ill., '64  
 Ross Rekemeyer, Davenport, '61  
 Don Rust, Davenport, '63  
 Arthur Schwalm, Maywood, Ill., '61  
 Hans Schulke, Aurelia, '61  
 Ross Spielman, Freeport, Ill., '64  
 Denny Vermillion, Mason City, '62

#### PLEDGES

Phil Boelter, Rowley, '65  
 Roger Botke, Muscatine, '64  
 Denny Case, Peterson, '64  
 Gary Case, Peterson, '65  
 Dan Grear, Stockton, Ill., '65  
 Larry Horstman, Calumet, '65  
 Michael Laupp, Festus, Mo., '65  
 Don Willadsen, Newell, '65  
 Bob Wolfensparger, Cedar Rapids, '64  
 Jerry Schreurs, Muscatine, '63

*A G R's turn ragged  
and rugged for Farmer's Ball . . .  
don finer duds for winter dance*



**A G R**

201 Gray Avenue  
Established at ISU in 1914  
48 Actives and 18 Pledges



## Alpha Gamma Rho



SKIERS turn bartenders (of punch) during refreshment time at the AGR "Ski Party."

*Front Row:* Holliday, Ford, Willey, Weinheimer (treas.), Murray, Larson (residence director), Brown, Heiges, Greaser, Kjome, Dockendorf. *Second Row:* Henderson, Johnson T., Baughman (v.p.), Minish, Stutzman, Rule, Ackerman, Vasko (pres.), Werner. *Third Row:* Shultz, Bowden, Darbyshire, Hutchinson, Ellert, Schwieger, Grau, Kramer, Latham. *Fourth Row:* Yeager, Meyer, K. Ringkob, Blankenship, Simonson, Clausen, Stadtmueller, Herstrum, Walter. *Back Row:* T. Ringkob, Stinton, Grover, Stoner, Polcer, Mahr, Fee, Dohrmann, Klein, Johnson J.







Alamand left and around you go, grab your partner — dosed! Out of place? Not a bit at the Farmer's Ball given by the AGR's last spring. Costumes? The more ragged and rural the better as everyone let loose and had an old-fashioned good time. Such spirit and enthusiasm is characteristic of the AGR costume parties. Prompting this same spirit was the fall house party which brought back stages of prohibition and the charleston as everyone came in roaring '20's style. Cries of "Boop-Boop-Be-Doo," and "so's your old man," added flavor to the conversation and authenticity to the atmosphere as everyone had a bang-up time. In direct contrast in tone was the winter formal, planned effectively and creatively around the theme of the Alpha Gamma Rho's pink rose.

#### ACTIVES

Kenneth Baughman, Manson, '62  
 Dennis Blankenship, Sheffield, '64  
 Delwyn Bowden, Winthrop, '65  
 J. Kent Brown, Hampton, '62  
 Karl Brown, Newton, '62  
 David Clayton, Bedford, '65  
 David Darbyshire, Rockwell City, '62  
 William Dohrman, Hampton, '63  
 Robert Domer, Stanwood, '62  
 Bruce Eason, Scranton, '62  
 Larry Eilert, Newton, '63  
 Rodney Fee, Pleasantville, '63  
 Ronald Ford, Geneseo, Ill., '62  
 Marion Greaser, Vinton, '64  
 James Grover, Cresco, '64  
 Franklin Hedges, Oakville, '62  
 Michael Henderson, Coin, '63  
 James Herbold, Colfax, '63  
 Alan Herstrum, Burlington, Ill., '63  
 Maurice Hesson, Newton, '62  
 James Johnson, Latimer, '63  
 Earl Katzer, Conrad, '63  
 Dave Klome, Spring Grove, Minn., '63  
 William Klein, Newton, '65  
 Donald Kramer, Waukee, '62  
 Willard Latham, Alexander, '63  
 Robert McLain, Havelock, '64  
 Larry Malir, Indianapolis, '65  
 Robert Means, Villisca, '64  
 Richard Meyer, West Union, '62  
 Gary Minsh, Clio, '62  
 Dan Murphy, Carmel, Ind., '63  
 William Murray, Cresco, '63  
 Jerry Rhodes, Spencer, '63  
 Kent Ringkob, Jackson, Minn., '64  
 Thomas Ringkob, Jackson, Minn., '62  
 Barton Schwieger, Dows, '64  
 David Shultz, Muscatine, '64  
 Richard Stadtmueller, Monticello, '64  
 Danford Stoner, Homer, Nebr., '66  
 Ronald Stutsman, Iowa City, '62  
 Jack Van Nice, Muscatine, '63  
 Robert Vasko, Glen Allen, Va., '63  
 Marvin Walter, Watkins, '62  
 Leo Weinheimer, Fontanelle, '62  
 Wythe Willey, Maquoketa, '64  
 Clark Yeager, Ottumwa, '64

#### PLEDGES

Gerald Ackerman, Waterloo, '64  
 Sherman Berg, Osage, '63  
 Thomas Bockholt, Keystone, '65  
 Gary Butson, Geneva, '64  
 Craig Cooper, Hartley, '65  
 Gary Dockendorff, Danville, '64  
 Bruce Engnell, Lynn Center, Ill., '65  
 Earl Finch, Dallas Center, '64  
 Frederick Grau, Muscatine, '65  
 Lewis Holliday, Downers Grove, Ill., '65  
 Dennis Hutchinson, Montezuma, '65  
 Norman Johnston, Coin, '64  
 Michael Polcer, Somerville, N.J., '65  
 Roger Rinderknecht, Vinton, '64  
 Ted Ryle, Cresco, '65  
 Joseph Thorson, Postville, '65  
 Joe Van Nice, Muscatine, '65

MARION GREASER readies to throw a block to aid Jack Vannice as he recovers the ball.



*Scholastic improvement  
brings trophy to A K L's . . .  
sweetheart pin goes to housemother*



**A K L**

103 Ash Avenue  
Established at ISU in 1959  
22 Actives and 16 Pledges



CARVING the fraternity crest on pledge paddles is one of the hobbies of Bob Wardall shown with a group of onlookers.

## Alpha Kappa Lambda



### ACTIVES

Henry Bonnes, Shenandoah, '62  
Don Burkley, Geneva, '63  
Phil Crowley, Des Moines, '63  
Dan Engelken, New Vienna, '62  
Dale Farland, Armstrong, '64  
Ronald Gasson, Red Oak, '63  
Bill Hamilton, Whicaton, Ill., '64  
Rich Hoidahl, Mt. Vernon, '63  
Larry Hynes, Nevada, '62  
Bruce Jensen, Fort Dodge, '62  
Larry Marske, Wayzata, Minn., '63  
Al Morrison, Cincinnati, '62  
Darrell Neumann, Denison, '64  
Sam Nosrati, Tehran, Iran, '62  
Bill Ostreko, Albia, '63  
Dean Pedersen, Harlan, '62  
Dean Rhoads, Oskaloosa, '62  
Don Rubde, Manilla, '63  
Ron Starr, Keokuk, '62  
Bob Wardall, W. Des Moines, '65  
Dave Welp, Bancroft, '62  
Bill Williams, Montour, '63

### PLEDGES

Jerry Ann, Atlantic, '63  
Charles Baker, Ashland, Neb., '65  
Ed Bargheid, Ames, '64  
Stan Bonnes, Shenandoah, '64  
George Boyesen, Hayfield, Minn., '65  
Rex Clemons, Marshalltown, '65  
Dennis DellaVedova, Albia, '65  
Ronald Gruber, Farragut, '65  
James Kirkpatrik, Guttenberg, '65  
Robert Lintas, Fort Madison, '63  
Thomas Lotand, Brooklyn, New York, '65  
H. Jon Miller, Austin, Minn., '65  
Gaylord Odegaard, Scranton, N.D., '66  
Allen Rubde, Manilla, '65  
Mike Rutledge, Des Moines, '64  
Jack Smith, Bellevue, '64

Receiving a national charter by a new fraternity is something to celebrate; the Alpha Kappa Lambda's did just that at their "Valentine Dance" at the Ames Country Club. Against a backdrop of valentine trees, the AKL's and their dates viewed the presentation of the sweetheart pin to their housemother as the first sweetheart of AKL. There were also speeches by national AKL officers as a tribute to the new charter. This event will be annual with a Founder's Day dinner-dance every year. The AKL's had a swinging theme for Homecoming with "Cy" hanging a Kansas State wildcat from goal posts and the notation, "A Swingin' Time For All." The AKL's studied especially hard spring quarter and were awarded the IFC trophy for greatest scholastic improvement for that quarter. A week prior to initiation for their "Help Week," the pledges carried out a service for the city of Ames and worked on the house.



HOLDING FAST to their scholarship improvement trophy are scholarship chairmen Phil Crowley and Ron Gruber.

*Front Row:* Kickbush, Morrison, Burkley (treas.), Farland (v.p.), (residence director), Ruhde, Nosrati, Clemens, Bonnes. *Second Row:* Hynes, Jessen, Ostreko, Crowley, Lomas, Ruhde. *Third Row:* Baker, Bonnes, Starr, Pedersen, Della Vedova, Rhoads, Odegaard, Miller. *Fourth Row:* Welp, Hamilton, Neumann (sec.), Wardall, Loland, Caron, Boyesen, Smith, Rutledge. *Back Row:* Bargfield, Hoidahl (pres.), Marske, DeBaecke, Engelken, Gruber, Ann Williams.



*Alpha Sig's awarded two first-place intramural trophies . . . take dates back to stone age*



### Alpha Sig

2717 West Street  
Established at ISU in 1954  
26 Actives and 18 Pledges



## Alpha Sigma Phi



ENTHUSIASM is the keynote of Alpha Sig song practices, although they are not always serious.

MISTLETOE, anyone? Alpha Sig, Perry Sumner, doesn't mind a stretched tie, as long as the foe is pinmate June Eyerly.



It was a dark night when a tall shadow carrying a large club crept across campus. He slung a sack of dinosaur bones across his leopard skin covered shoulder, knocked his date on the head, and dragged her to the Alpha Sigma Phi Flintstone Party. It wasn't in a cave, but everyone left loaded with miniature brontosaurus and some old bones which were doubtless taken from the carcass of a dying vet med cow. Their spring formal is traditionally "Black and White" with the theme carried out in dress, decorations, flowers and even favors, black and white shower robes. Besides parties (there are other things you know) they wiled away the hours by bringing in two first-place intramurals trophies, one in golf and one in billiards. Springtime is the time when a young man's fancy turns to food. The Alpha Sig's thought this was a good excuse for their weekly steak fries.



Front Row: Hamlin, Clayton, Drew (pres.), Mrs. Baker (residence director), Duncan, Winegar (treas.), Kaled.  
 Second Row: Greenstein, Towne, Chipps, Alsip, Thomas, Wedekind, Cnossen. Third Row: Eichorn, Hawk,  
 Hanson, Peterson, Krahmer, Grayhee, Pearson, Sterbenz, Hall. Fourth Row: Henderson, McClellan, White,  
 Trucano, Sumner (sec.), Mossholder, Canady, Cliter, Anderson. Back Row: Zeller, Boyd, Cummings, Feay,  
 Thompson, Chipps, Dicken, Shalla, Ziemann, Schumann (v.p.).



#### ACTIVES

- Jonathan Alsip, Ames, '62
- Kenneth Chipps, Des Moines, '62
- Thomas Clayton, Marshalltown, '62
- Charles Grayhee, Jr., Pittsburgh, Pa., '62
- Frederick Dezun, Grandview, Mo., '64
- David Dicken, Dysart, '62
- David Drew, Marshalltown, '62
- Ronald Eichorn, Marshalltown, '64
- Richard Hall, Marshalltown, '64
- Richard Hanson, Odessa, '62
- George Hamlin, Des Moines, '63
- Bruce Krahmer, Fairmont, Minn., '62
- Stephen Mossholder, Des Moines, '64
- William Peterson, Des Moines, '64
- Kenneth Schumann, Mundelein, Ill., '61
- Larry Shalla, Riverside, '62
- Frank Sterbenz, Auburn, Ill., '62
- Perry Sumner, Durand, Wis., '62
- Charles Thomas, Wheaton, Ill., '62
- DeLou Thompson, Roland, '64
- William Towne, Fairmont, Minn., '63
- Allen Trucano, Santa Clara, Calif., '64
- Ronald Wedekind, Zion, Ill., '64
- Rodger Winegar, Wapello, '63
- Michael Zeffor, Des Moines, '62
- Lyle Ziemann, Fairmount, Minn., '64

#### PLEDGES

- Thomas Anderson, Calesburg, Ill., '63
- Winton Boyd, Marshalltown, '63
- Jerry Canady, Washington, '64
- Frederick Chipps, Des Moines, '63
- Jan Casler, Cedar Rapids, '63
- Michael Cnossen, Washington, '63
- David Duncan, Cedar Rapids, '63
- Michael Greenstein, Silver Springs, Md., '63
- Darrel Hawk, Brighton, '63
- Lawrence Henderson, Mankato, Minn., '63
- Albert Kaled, Sioux City, '63
- Robert Kennedy, Cedar Rapids, '63
- Gene McClellan, Bayard, '63
- Richard Pearson, Williams, '63
- David Smith, Postville, '63
- Michael White, Marshalltown, '63

*Group singing—a favorite  
pastime at A T O house . . .  
South Seas basis for colorful party*



**A T O**

2122 Lincoln Way  
Established at ISU in 1908  
34 Actives and 11 Pledges



DENNY KUSHLAK, ATO, attempts to throw a pass which eventually helped ATO's defeat the AGR's 14-0.

## Alpha Tau Omega

*Front Row:* Miller, Stemm, Gsambers, Mrs. Thompson (residence director), Angle, Stivers, Canfield, Kent, Berard. *Second Row:* Goddard, Brauman, Moeckly, Ludwig, Hammer, Pritchard, Claycomb (pres.), Schroeder, Erickson. *Third Row:* Cox, Kocon, Estal, Curtis, Irons (treas.), Hayes, Proseri, Kent. *Fourth Row:* Daley (sec.), Ashmore, McKinney, Busch, Stamp, Nielsen, Wolfe, Van Jahnke, Grouch, Madsen. *Back Row:* Schuler, Hoskinson, Fabre, Stebbens, Straley, Berger, O'Reilly, Harriman, Millang.





The usual dinner-time walk-in had a new twist at the ATO house last fall. When the actives and their dates appeared, the hungry pledges retaliated by walking out with the cook and food! Actives, however, naturally couldn't let the pledges triumph, and quickly remedied the situation. In the spring the ATO's had another turn around. For an evening of south sea adventure the house was transformed into a grass hut, the perfect site for a calypso party. Couples were colorfully clad in Hawaiian garb; the atmosphere was complete when guests were served hollowed pineapple halves filled with punch. Homecoming at 2122 Lincoln Way found the caption "I thought I saw a puddy tat" outside, while inside the ATO's were hosts at an open house after the game. In moments of relaxation, color television and group singing come into the ATO picture. As many house members own guitars, harmonious hours are spent in informal songfests.

#### ACTIVES

Les Ashmore, Greenfield, '63  
 Dave Berger, Clinton, '62  
 Tom Beshaw, Cedar Rapids, '62  
 Steve Busch, Ames, '63  
 Tom Claycomb, Riverside, Calif., '62  
 Joe Cox, Grinnell, '64  
 Jim Curtis, Ames, '64  
 Jerry Daley, Ames, '63  
 John Estal, Grinnell, '64  
 Russ Goldard, Birmingham, Mich., '62  
 Norman Hammer, Ringsted, '63  
 Ken Harriman, Council Bluffs, Grad. Student  
 Kent Hayward, Glen Ellyn, Ill., '62  
 Gene Irons, Canton, S. D., '63  
 Dennis Kusliak, Berea, Ohio, '63  
 Rod Madsen, Holstein, '63  
 Mike McKinney, Ames, '62  
 Larry Millang, Story City, '63  
 Bob Prosperi, Des Moines, '63  
 Dave Stamp, Clinton, '63  
 Jim Stehbens, Clinton, '62  
 Dick Stemm, Menlo, '62  
 John Wolfe, Clinton, '63  
 Bob Gable, Cedar Rapids, '62  
 Rick Erickson, Paris, France, '63  
 Frank Fabre, Mobile, Ala., '63  
 Jack Kent, Clinton, '63  
 Bill Ludwig, Des Moines, '64  
 Ken Miller, Milford, '64  
 Chuck Neilson, Wilmette, Ill., '64  
 Ray Sorenson, Grinnell, '63  
 Pete Van Jahnke, Newton, N. J., '64  
 Bob Crane, Ida Grove, '63

#### PLEDGES

Gary Angle, Algona, '65  
 Dave Boettger, Harlan, '65  
 Dick Brauman, Union, N. J., '65  
 Robert Chambers, Elmhurst, Ill., '65  
 Leonard Crouch, Denison, '64  
 Reed Haskinson, Clinton, '65  
 Mike Kent, Clinton, '65  
 Larry Kocon, Bismarck, N. D., '65  
 Pete O'Reilly, Birmingham, N. Y., '63  
 Keith Stivers, Clinton, '65  
 Steve Straley, Clinton, '65

CHAPTER President Tom Claycomb raps for order at a typical ATO executive council session. Vice President Jack Wolfe is the unwilling target for Claycomb's gavel.



*"Moon Mist" settles  
on Beta Sig's and dates . . .  
men take honors in intramurals*



### Beta Sig

158 North Hyland Avenue  
Established at ISU in 1949  
33 Actives and 15 Pledges



## Beta Sigma Psi



CAUGHT in the act of a midnight snack! Raiding the refrigerator are Dick Harrison, Paul Sly, and Steve Hamann.



#### ACTIVES

John Bennett, Manchester, '62  
Wayne Brus, Manning, '63  
Ken Bubl, Lime Springs, '64  
Charles DeBoer, Ledyard, '62  
Dennis Engh, Independence, '64  
Joel Fetchenbier, Waldorf, Minn., '62  
Allen Fonken, Manning, '63  
Lee Gayer, Rock Valley, '63  
David Glandorf, Williamsburg, '62  
Arnold Grau, Newell, '64  
Gary Greenwood, Des Moines, '62  
Larry Gruel, Postville, '63  
Steve Hamann, Monona, '62  
Richard Harrison, Marshalltown, '62  
Dennis Hasenwinkel, Aurelia, '62  
Valdean Lembke, MacGregor, '62  
Roger Lorber, Oran, '63  
William Lund, Elmhurst, Ill., '63  
Greg Michel, Boone, '63  
Arlo Minden, Newell, '62  
Richard Noble, Ireton, '63  
Don Ostermann, Ames, '62  
David Peter, Manning, '63  
Ken Puck, Manning, '64  
Jerry Radet, Elmhurst, Ill., '62  
Richard Sear, Earlham, '64  
Dewayne Schafter, Monticello, '64  
Larry Schmid, Spencer, '62  
Arlen Schwerin, Sumner, '63  
Duane Simdt, Keosauqua, '62  
Paul Sly, Nauvoo, Ill., '62  
David Stearns, Story City, '62  
John Willers, Davenport, '64

#### PLEDGES

Ron Burr, Des Moines, '65  
Harris Daniels, Oelwein, '65  
Larry DeBoer, Ledyard, '65  
Mark Doering, LeMars, '65  
Gary Duneman, Cresco, '65  
Don Grummer, Atkins, '65  
Dale Hansen, Oelwein, '65  
Wayne Heitbusch, South Amara, '65  
Mike Hirsch, Leaton, '65  
David Lemsch, Fairfax, '65  
Dale Moeller, Boone, '65  
David Moeller, Boone, '65  
Charles Rinderknecht, Atkins, '65  
David Rinderknecht, Marion, '65  
Peter Werner, Hemet, Calif., '65



A drive around the I.S.U. campus during Homecoming last fall turned out to be no ordinary outing if the jaunt included North Hyland. Upon passing number 158, a huge wildcat in the middle of the road let out a piercing scream of pain creating a very unique Homecoming display. The same creativity and enthusiasm which characterized the Homecoming display is typical of the Beta Sig's in all they do. It has brought them numerous honors throughout the year such as softball and volleyball championships and high scholastic achievements. The highlight of the Beta Sigma Psi social season was the traditional Gold Rose formal held this year at the Wakonda Country Club in Des Moines. The couples spent a memorable evening dining in the candlelight and dancing to the music of Don Hoy's Esquires. White pillows were given as favors, and Ginger Obma was chosen to reign as Gold Rose Queen. The fall dinner dance, another annual affair, was given the romantic theme of "Moon Mist" as Hotel Sheldon Munn was transformed into a starlit city park.



DUMBO'S FLIGHT into the air almost grounded some Beta Sigs who spent two nights preparing the float for Veishea.

*Front Row:* Burr, Puck, Gruel, Harrison, Thoeke, Lensch, Stearns, Schmid, Peters, Greenwood. *Second Row:* Grau, Meyer, Sly, Ostermann, Hinrichs, Dale Moeller, Sunderman, Noble (v.p.). *Third Row:* Engh, Fetschenheir, Stedt, Fonken (sec.), Hansen, C. DeBoer, Heitshusen, Glandorf, Buhr. *Fourth Row:* Willers, Radek (treas.), Grummer, Lueber, Minden, Doering, Schafetz, L. DeBoer, Michel, Werner. *Back Row:* Scar, Brus, David Moeller, Kinderknecht, Hasenwinkel, Bennett, Lemble (pres.), Schwerin, Durneman.



*Homecoming display  
places first over fraternities . . .  
house gets "new lift" in renovation*



### Beta

2120 Lincoln Way  
Established at ISU in 1905  
45 Actives and 20 Pledges



## Beta Theta Pi



NOT FAMOUS yet? These Beta's get together nightly to form an octet and practice after dinner.

SKINNING the cat proved to be just what the Beta's needed to earn them first-place in the fraternity division of the Homecoming displays.



"Let's Skin 'Em Again," the theme of the Beta's Homecoming display, turned out to be doubly appropriate. The team came out with a victory, and the Beta's took top honors in the fraternity division. The twenty-eight-foot Cy sat contently on a Wildcat while sharpening his knife for the kill. Observers watched with a chuckle as Cy's eyes followed them and his ears wiggled mischievously. Hours of late labor in the Beta workshop produced Gapetto, Pinochoe, and Jiminy Cricket in Gippetto's workshop. This represented their Veishea float with the theme "I've got no strings." Building at the Beta house didn't stop with floats and displays; much of their house was also remodeled last summer. The Backwards Party, the spring formal, and the Beta Bar-B-Q were a form of building, too, in the creating of friendly relations. All of this plus their Alum Weekend, Parents Weekend, singing, bridge playing, and — whew — taken into consideration, they might be called a bustling, busy bunch of Beta's.



Front Row: Tysseling, Gosselink, Zamzow, Thomsen, Brown, Allbee, Chiodo, Hammerstrom, Sullivan. Second Row: Claston, Niess, Risser, Walkup, Wilder (pres.), Griffith, Courtney, Gardner, Trout, Gannon. Third Row: Drake, Ball, Arthur, Boas, Perkinson, Michaels, Sande, Balloun, Sampson, Davitt, Keasey. Fourth Row: Gaynor (v.p.), Schrieber, Katzenmoyer, Cori, Heckenberg, Dikis, Schlatter (treas.), Heikens, Prouty, Ramsey. Fifth Row: Knoll, Brandt, Hoopes, Spatz, Neal, Hiley, Rohwer, Nissen, Boswell, Gridley, Shelton. Back Row: Griffith, DeJong, Larson, Besley, Axtel, Demsey, Greenly, Gianos, Reaves, Schlott, Kahle.

### ACTIVES

Tom Allbee, Muscatine, '62  
 Bill Arthur, Washington, '64  
 John Axtel, Muscatine, '63  
 Bob Ball, Marshalltown, '64  
 Joe Balloon, Ames, '63  
 Kent Besley, Des Moines, '63  
 Dick Boast, Ames, '63  
 Terry Brown, Des Moines, '64  
 Dick Carlson, Omaha, Nebr., '65  
 Nat Clayton, Creston, '62  
 John Cori, Wauzata, Minn., '62  
 Mike Courtney, Minneapolis, Minn., '64

Henry Dietz, Lead Hill, Ark., '63  
 Hank Drake, Glenwood, '64  
 Bill Gaynor, Moorestown, N. J., '62  
 Jerry Griffith, Fort Dodge, '64  
 Stan Griffith, Fort Dodge, '63  
 Gary Hammerstrom, San Carlos, Calif., '63  
 Phil Heckenberg, Meilapolis, '64  
 Phil Hiley, Glenwood, '63  
 Tom Hoopes, Muscatine, '63  
 Dick Kahle, Bronxville, N. Y., '62  
 Blake Keasey, Tin Cup, Colo., '62  
 Bob Kuhn, Omaha, Neb., '62  
 Frank Knoll, Flemington, N. J., '64  
 Dave Larson, Kanabha, '64  
 Dave Michaels, Michigan City, Ind., '64  
 Tony Neal, Des Moines, '65  
 Dick Paynter, Muscatine, '63  
 Bill Prouty, Des Moines, '64  
 Gary Ramsey, Des Moines, '64  
 Bob Reaves, Waukesha, Wis., '64  
 John Risser, Des Moines, '63  
 Tom Rohwer, Orinda, Calif., '63  
 Ron Sande, Humboldt, '64  
 Dick Shelton, Des Moines, '62  
 Jerry Schlatter, Kansas City, Mo., '63  
 Larry Schrieber, Sioux City, '63  
 Jack Sharratt, Des Moines, '62  
 Bill Spatz, Des Moines, '64  
 Jim Thomas, Des Moines, '62  
 Tom Thompson, Des Moines, '64  
 John Walkup, Ames, '63  
 Steve Wilder, Cedar Rapids, '63

### PLEDGES

Keith Assmusen, Glenwood, '65  
 Martin Boswell, Roswell, N. M., '65  
 Paul Brandt, Norman, Okla., '64  
 Walt Brunner, New Canaan, Conn., '64  
 Ned Chiodo, Des Moines, '65  
 Cliff DeJong, Oskaloosa, '65  
 Bill Dikis, Des Moines, '64  
 Dan Gannon, Des Moines, '65  
 Dave Gardner, Waterloo, '65  
 John Gianos, Chicago, Ill., '65  
 Jerry Gosselink, Pella, '65  
 Dave Gridley, Minneapolis, Minn., '65  
 George Heikens, Spencer, '65  
 Jim Niess, Minneapolis, Minn., '65  
 Gale Peterson, Laurens, '65  
 John Sampson, Fort. Dalke, '65  
 Bill Schlot, Council Bluffs, '65  
 Lloyd Schultz, East Nelson, '65  
 Tony Tysseling, Pella, '65  
 Craig Zamzow, Omaha, Neb., '65



*Chi O's award purple shaft to  
Delta Chi's Homecoming display . . .  
housemother at Delta Chi thirty years*



### Delta Chi

405 Hayward Avenue  
Established at ISU in 1923  
32 Actives and 14 Pledges



WARRANTING the center of attention at this moment, and at many moments is the house pet, Jock, duly spoiled by Glenn Lewis and Sid Soldwish.

## Delta Chi

*Front Row: P. Dana, Murphy, Mrs. Schwendener (residence director), T. Dana, Ridout, Northam. Second Row: Butterfield (sec.), Senior, Rath, Ferree, Eberhardt. Third Row: Foxman, Hornbacher, Henderson, Bradley, Force, Koltz, Hollingshead. Fourth Row: Fritzsche, Slack (treas.), Walter, Soldwish, Ambrose, Johnson, Doherty, Edwards. Fifth Row: G. Lewis, Haack (pres.), Landhuis (y.p.), C. Lewis, Schott, Nolan, Halliburton.*





Elmer Fudd never does bag Daffy Duck, but the Delta Chi's Homecoming display, "We're bagging the big game," bagged the Chi Omega trophy, the Purple Shaft. The spring volleyball championship, Class B, was also awarded to these Elmer Fudd builders. In late March, the Delta Chi's were hosts to a regional conference. The seven chapters represented studied the various aspects of chapter operation. A banquet was held in the Sun Room at the conclusion of the conference. The Delta Chi's are a rare chapter on the I.S.U. campus, for they are privileged to be able to celebrate their house-mother's, Mrs. Schwendener's, thirtieth year with them. Mrs. Schwendener has kept a remarkable scrap book of the Delta Chi past graduates and their children. In order to assist the chapter's jam sessions and the "Liberaces" among them, the Delta Chis purchased a new grand piano for their music room.

#### ACTIVES

Allen Ambrose, Nevada, '63  
 Ted Bailey, Washington, '63  
 William Bell, Osceola, '63  
 John Bradley, Humboldt, '62  
 Charles Burroughs, Findley Lake, N. Y., '63  
 John Butterfield, Dollywood, '62  
 Robert Cochran, Washington, Ill., '63  
 Don Griswell, Waterloo, '64  
 Paul Dana, Nevada, '63  
 Tom Dana, Nevada, '65  
 John Ferree, Oskaloosa, '64  
 Gerald Foote, Des Moines, '65  
 Ronald Force, Sioux City, '63  
 Bruce Foxman, Youngstown, Ohio, '64  
 Duane Haack, Early, '63  
 Gray Henderson, St. Paul, Minn., '63  
 Keith Hornbacher, Nevada, '63  
 Lawrence Kemmer, Emmetsburg, '63  
 George Kemper, Sharon, Pa., '63  
 Keith Landhuis, Sheldon, '63  
 Charles Lewis, Osceola, '64  
 Glen Lewis, Fort Madison, '64  
 Neil Murphy, Chester, '64  
 William Nolan, Des Moines, '62  
 Paul Rath, Ames, '64  
 Phillip Ridout, Winterset, '63  
 Whit Schott, Kingston, Mass., '64  
 Gerald Slack, Omaha, Neb., '65  
 Terrell Street, Boone, '62  
 John Tuttle, Boone, '62  
 Clarence Van Donselaar, Grinnell, '63  
 Leonard Walter, Spearfish, S. D., '64

#### PLEDGES

Michael Abraham, Spearfish, S. D., '65  
 Kenneth Cheers, Afton, '65  
 Richard Doherty, Elmhurst, Ill., '65  
 Curt Eberhardt, Elmhurst, Ill., '66  
 David Edwards, Humboldt, '65  
 Robert Fritche, Davenport, '65  
 Calvin Halliburton, Nevada, '65  
 Jack Henderson, Perry, '64  
 Donald Johnson, Davenport, '65  
 Bruce Koltz, Downers Grove, Ill., '65  
 Callen Northam, Chicago, Ill., '64  
 Roger Larson, Webster City, '65  
 David Scholl, Franklin, Ohio, '65  
 Sidney Soldwish, Decorah, '65

IT'S AFTER DINNER and time for an old time serenade with Sid Soldwish, Keith Landhuis, George Kemper, and Glenn Lewis at the drums and rinky-tink piano.



*Delta Sig's harbor five  
football team members . . . once  
again enter Sinfonia to place*



### Delta Sig

218 Ash Avenue  
Established at ISU in 1927  
58 Actives and 20 Pledges



"HO, HO, HO." Santa (Dick Scesniak) presents Judy Arnold with a favor from her date at the Delta Sig Christmas party.

## Delta Sigma Phi

### ACTIVES

Robert Ahlstrand, West Covina, Calif., '63  
Gordon Bazali, Elgin, Ill., '63  
Ronald Becker, Cherokee, '63  
Phil Brown, Walker, '64  
Charles Burnidge, Elgin, Ill., '62  
William Cook, Shelbyville, Ky., '64  
Vern Corporon, She. fld, '62  
Roger A. Cunningham, Cherokee, '63  
Mark Damborg, Clarence, '62  
Richard De More, Pittsburgh, Pa., '63  
George Ekstein, Boone, '63  
Gary Ellis, Ames, '62  
Mark Engelbrecht, Waverly, '63  
Gary Ernsberger, Bettendorf, '63  
Gary Fink, Toledo, '63  
Ron Fisher, Madrid, '63  
Jim Goetsch, Davenport, '63  
Jerry Gooch, Davenport, '63  
Gary Grange, Waterloo, '64

Dennis Grummitt, Chicago, Ill., '63  
Larry Hannahs, Circleville, Ohio, '64  
Tom Harkin, Cumming, '62  
Dennis Harrington, River Forest, Ill., '63  
Gary Harris, Waterloo, '63  
Larry Horton, Hamilton, Ill., '64  
Gerald Hunt, Marshalltown, '64  
Robert Jenkins, Waverly, '63  
William Judge, Ames, '62  
Gary Karr, Tracer, '63  
Harvey Klindt, Davenport, '63  
John Koser, Cherokee, '64  
Paul Kvistad, Elgin, Ill., '62  
Ronald Lutz, Lone Tree, '63  
Charles Lyford, Manley, '63  
Mickey Maxon, Lewiston, N. Y., '63  
Ronald McElvogue, Marshall, Tex., '63  
Douglas Miller, Castana, '62  
Gavin Morgan, Cedar Falls, '62  
Wayne Murphy, Davenport, '63  
Richard Pfister, Elgin, Ill., '62  
James Racine, Concord, Calif., '64  
Clair Rierson, Radcliffe, '62  
Jon Rittgers, West Bend, '62  
John Rock, Onawa, '64  
John Roeder, Davenport, '64  
Mike Roeder, Davenport, '63  
Howard Rohm, Elgin, Ill., '63  
Richard Samsel, Cherokee, '64  
Richard Scesniak, Chicago, Ill., '62  
Michael Scigliano, Omaha, Neb., '63  
William Smith, Grundy Center, '63  
Robert Stewart, Massapequa, N. Y., '64  
Britt Switzer, Independence, '63  
Bruce Tester, Sioux City, '63  
Lowell Thomas, Corning, '64  
Dennis Tice, Ames, '64  
Gary Wisby, Cedar Falls, '63  
Edward Zosulis, Davenport, '63

### PLEDGES

Edwin Camenzend, Clearwater, Fla., '64  
James Carver, Waverly, '64  
Terry Fiori, Des Moines, '65  
David Hoppmann, Madison, Wis., '65  
William Jenkinson, Cedar Rapids, '65  
Richard Kasperek, LeSueur, Minn., '65  
Terry Lewis, Davenport, '65  
Andrew Matt, Bakersfield, Calif., '65  
James Merrick, Ames, '65  
Eric Miller, Nacogdoches, Tex., '65  
Evan Nolte, Sioux Falls, S. D., '64  
Al Notter, Elmhurst, Ill., '65  
Pat Peterson, St. Simons, Ga., '65  
David Riser, Moxville, '64  
Phil Ross, Libertyville, Ill., '65  
Thomas Scesniak, Chicago, Ill., '65  
Orrin Schatteman, East Moline, Ill., '65  
Richard Thompson, Millerton, '65  
George Young, Oskaloosa, '65



Survivors of World War III took refuge in a house turned fallout shelter. A serious theme? Yes, of course, but the Delta Sig's made the best of it at their fall party, "Fallout Shelter," finding all sorts of entertainment possibilities while in seclusion. Out in the open again, they resumed the biweekly spaghetti dinners with hearty appetites. Spaghetti digestion was thoroughly accomplished one weekend as all members took out on a horse-back riding exchange accompanied by the Chi O's. Undoubtedly a few other things were shaken down as well, but nothing seemed to be permanently damaged. Vocal cords certainly weren't; for the first time in many years, the house entered Sinfonia, and came out in the top four finalists. The Delta Sig's were among the most active supporters of the Cyclone football team, and no wonder! Five active established a healthy record as members of the team: Dave Hoppman, Dick Scesniak, Duane Marcellus, Bill Smith, Gary Ellis, and Larry Hannahs.



DICK SCESNIAK, Richard DeMore, and Gordon Bazali provide the musical background for many after hour song sessions.

*Front Row:* Fink, Harkin, Harris, Burnidge, Rohm, Tester, Lee. *Second Row:* Wisby, Engelbrecht (pres.), Maxon, Schatteman, McMullen, Lyford, Stewart, DeMore, Lutz. *Third Row:* Cunningham, Rock, Kuisrad, D. Miller, Mrs. Wood (residence director), Scigliano, Rittgers, E. Miller, Starbuck, Tice. *Fourth Row:* Nolte, Atkinson, Willett, Peterson, Young, Corporon (treas.), Maynard (sec.), Fenton, Morgan, Stomper, Notter, Nichols. *Fifth Row:* Carver, Horton, Kaufaste, Becker (v.p.), Hannahs, Camenzend, Goettch, Harrington, Hagman, Hildeman, Kasperk. *Sixth Row:* Wahlstrom, Eckstein, Fisher, Pfister, Cook, Grummitt, Hunt, Roeder, McElvogue, Damborg, Gooch. *Seventh Row:* Murphy, Racine, Roeder, Klindt, Lewis, Samsel, Halpin, Emberger, Brown, Jenkins, Karr, Judge.



*Delt's celebrate fiftieth anniversary of founding of Gamma Pi; Judy Hamilton reigns as Delt Queen*



**Delt**

2121 Sunuset Drive  
Established at ISU in 1875  
46 Actives and 17 Pledges



**Delta Tau Delta**

TIME OUT between dances gave these couples a chance to relax by the hearth, during the Delt Christmas party.



MELLOWED AFTER a "Dinner by Grimm," brothers gather 'round George Custodi and his harmonica.

Clashing with the Theta's proved to be a way for the Delt's to get away from the usual-type Wednesday night exchange. Everyone attending the exchange wore clothing that would surely have won him the title of "best dressed person on campus" — ranging from red plaid shirts matched with yellow checked pants to pink skirts complemented by maroon dotted blouses. The clash didn't stop the Delt's from having a harmonious evening of fun. Once again, they used their creative minds to dream up a breakfast exchange with the Alpha Gam's to announce an engagement. The highlight of Spring quarter for the Delt's was the Orchid Formal in April. The central decoration was a gold tree with sixty orchids and a white orchid at the top for their housemother. Judy Hamilton was chosen by the men to reign as queen.





Front Row: Bergman, Lorentzen, C. Deppe, Dose, Peterson, Mullins, Kolschowsky. Second Row: L. Deppe, Saffis, Armentrout, Schuppe, Mrs. Peden, Nagel, H. Johnson, Tibbets. Third Row: S. Moore, Oppenheimer, J. Moore, Horneck, G. Deppe, Heimendinger, McNamee, Hollowell, Ackerman, Sorensen. Fourth Row: Marr, L. Johnson, Olson, Coy, J. Johnson, Sacquet, Greenlee, T. Horburn, Young. Fifth Row: Freeman, Custodi, Kopp, Gelhaar, Godbersen, Kline, Nelson, Findlow, Knudsen, Staudte. Sixth Row: Roth, Mattix, Kvietsis, Turek, Cranston, Piper, Dolejs, James, Wood, Scheiding.

### ACTIVES

James Ackerman, Fort Dodge, '64  
 William Aldendifer, Waukegan, Ill., '62  
 Barry Armentrout, Griswold, '64  
 Gilbert Bachmann, Rockford, Ill., '62  
 Dennis Bergman, Stratford, '64  
 Rex Blom, Oskaloosa, '64  
 Richard Cranston, Ida Grove, '62  
 George Custodi, Alexandria, Va., '64  
 Charles Deppe, Grinnell, '64  
 Laird Deppe, Grinnell, '62  
 Joseph Dolejs, Ida Grove, '64

Richard Findlow, Des Moines, '63  
 Charles Gelhaar, Glen Ellyn, Ill., '63  
 Gary Godbersen, Ida Grove, '62  
 Bruce Havick, Avoca, '65  
 Michael Heimendinger, Oskaloosa, '65  
 Craig Hollowell, Cedar Rapids, '62  
 Richard Horneck, Moline, Ill., '63  
 Halvard Johnson, Lombard, Ill., '63  
 Lee Johnson, Avoca, '64  
 Thomas Kline, Des Moines, '62  
 Dennis Knowlton, Underwood, '63  
 Gerald Kolschowsky, Maywood, Ill., '62  
 Robert Kopp, Lombard, Ill., '64  
 Ferdinand Krenk, Ida Grove, '64  
 Allen Kuhlman, Lake Bluff, Ill., '62  
 Dainis Kvietsis, Des Moines, '63  
 Robert Lorentzen, Omaha, Neb., '64  
 Lynn Loy, Ottumwa, '64  
 John Mattix, University Park, '64  
 James Moore, Boone, '63  
 Gary Mullins, Boone, '65  
 David Nagel, Larosa, '63  
 Donald Nelson, Rockford, '63  
 Gene Oppenheimer, Moline, Ill., '62  
 David Piper, Nevada, '64  
 Roger Sacquet, Ida Grove, '64  
 Charles Saffis, Des Moines, '63  
 David Scheiding, Marshalltown, '64  
 Thomas Schuppe, Belwood, Ill., '63  
 Daniel Sorensen, Holstein, '62  
 William Speer, Rockford, Ill., '63  
 Ralph Staudte, Maywood, Ill., '63  
 Richard Thorburn, Oak Park, Ill., '63  
 John Tibbets, Escherville, '63  
 Richard Young, Edina, Minn., '62

### PLEDGES

Gerald Deppe, Grinnell, '65  
 Leonard Dose, Clinton, '65  
 Richard Freeman, Oskaloosa, '64  
 Richard Greentz, Des Moines, '65  
 Larry Hatfield, Rock Island, Ill., '64  
 Dennis James, Glen Ellyn, Ill., '65  
 John Johnson, Marshalltown, '64  
 Roger Knudsen, Eagle Grove, '65  
 Samuel Lincoln, Alton, '65  
 David Marr, Clinton, '65  
 Delbert McNamee, Franklin Lakes, N. J., '67  
 Stephen Moore, New Hartford, '64  
 David Olson, Nevada, '65  
 William Pohl, Davenport, '63  
 Wilbur Roth, Wayland, '65  
 Anthony Turek, Albert City, '63  
 Gary Wood, State Center, '65



*D U's big Cy brings  
third place Homecoming trophy . .  
Christmas door places first*



**D U**

117 Ash Avenue  
Established at ISU in 1913  
38 Actives and 29 Pledges

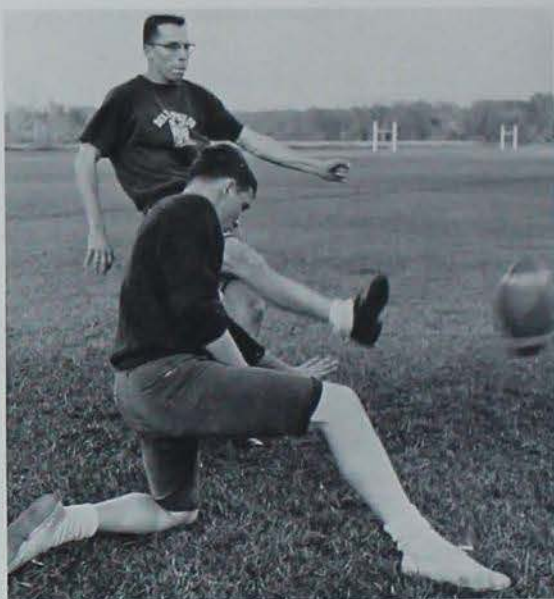

DAVE BRANDHORST and Greth Dunn prove that football isn't only for professionals.

## Delta Upsilon

*Front Row:* Thrasher, Hinesly, Hayes, Slavik, Flett, Dreeszen, Weaver, Rottler, James, Schlezes. *Second Row:* Dunn, Turner, Cool, Larew (pres.), Mrs. Peterson (residence director), Govert (v.p.), Lein, Anderson, Faxon, Sirowsk. *Third Row:* Bowman, Bewley, Jensen, "Jones", Jacobs, Jones, Jurgens, Schenk, Greta, Batcher, Lang. *Fourth Row:* Roeder, Herzog, Branson, Lampe, Stielow, Rameker, Malander, B. Johnson, Beimer, Hayse, Rozeboom (bus. mgr.), G. Johnson. *Fifth Row:* Dunagan, Carstensen, Pearson, Altorter (treas.), Nickey, Wallis (sec.), Powell, Greenleaf, Skeie, Knight, Christensen. *Back Row:* Davidchik, Larson, Swan, Brandhorst, Faust, Spears, Sanderson, Pearson, Nus, Leonard, Rarick, Hansen.





Although the K State cat probably still feels like he has been dunked, the D U's certainly do not for their Homecoming display. "Looks like we'll dunk 'em, donut?," received third place in the fraternity division of 1961 Homecoming. The D U's can claim that Daisy Mae, of their Veishea float, really did bring luck to both Lil' Abner and to them, for in the following year they received trophies in Varieties, second place, and in the Christmas Door Decorations Contest, first place. Besides being useful for building things, muscles and brains combined to bring them the championship of Class C Volleyball and Class B football. Socially, the three main events have been their spring party, "Bandstand I.S.U.," their fall party, "Deutschland Divided," and their annual Winter formal, "Club D U," which was held at Hotel Fort Des Moines. This year the D U's extended a warm welcome to their new housemother, Mrs. Peterson.

#### ACTIVES

James Altorfer, Cedar Rapids, '63  
 Richard Batcher, Waterloo, '63  
 Richard Benson, Davenport, '63  
 David Brandhorst, Waterloo, '64  
 Lindley Branson, Waterloo, '64  
 Michael Carstensen, Burlington, '62  
 Glenn Christensen, Omaha, Neb., '63  
 Lloyd Colony, Iowa City, '62  
 James Cooper, Burlington, '63  
 Richard Covert, Ottumwa, '62  
 Darrel Davidchuk, Sioux City, '62  
 Steven Dreeszen, Ames, '64  
 Richard Dubler, Dubuque, '62  
 Greth Dunn, Sioux City, '64  
 Arvid Eide, Huxley, '62  
 Kurt Faxon, Waterloo, '64  
 Glendon Greta, Sioux City, '64  
 Rovee Hall, Burlington, '63  
 Richard Hansen, Waterloo, '62  
 Preston Hayse, Sioux City, '64  
 Douglas Jacobs, Sioux City, '62  
 Ronald Jensen, Laurel, Neb., '62  
 Gary Johnson, Sioux City, '64  
 James Jones, Sioux City, '64  
 Larry Jurgens, Waterloo, '62  
 Richard Kruse, Mount Vernon, '62  
 Donald Larew, Iowa City, '63  
 Steve Larson, Sioux City, '64  
 Jarold Lein, Clinton, '62  
 David P. Lott, York, Neb., '63  
 Larry Pearson, Boone, '64  
 Laim Pearson, Peoria, Ill., '62  
 William Roseboom, LeMars, '63  
 James Sirois, Fort Madison, '63  
 Larry Skeie, Ames, '64  
 Jerry Swan, Waterloo, '64  
 Alan Roeder, Boone, '63  
 Roger Wallis, Fort Madison, '62

#### PLEDGES

Thomas Anderson, Ames, '65  
 Robert Biemer, Fort Madison, '65  
 Lawrence Bewley, Davenport, '64  
 Michael Bowman, Burlington, '65  
 David Ciom, Highland Park, Ill., '65  
 Theodore S. Dungan, Des Moines, '65  
 Ronald W. Faust, Moline, Ill., '65  
 Jack W. Elett, Sioux City, '65  
 Douglas Greenleaf, Sioux City, '65  
 John Hayes, Moline, Ill., '65  
 Bertram Johnson, Des Moines, '65  
 Phillip Lang, Cedar Rapids, '65  
 Stephen Herzog, Blandinsville, Ill., '64  
 Raymond Hinesly, Sioux City, '65  
 Michael Leonard, Dubuque, '67  
 James Malander, Denver, Colo., '66  
 Michael Nickey, Ames, '65  
 James Nus, Pleasantville, '65  
 Duane Powell, Sioux City, '65  
 Richard Ravick, Sioux City, '65  
 Steven Rottler, Greene, '65  
 William Rameker, Madison, Wis., '65  
 Ronald Sanderson, Moline, Ill., '65  
 R. Michael Schenk, Moline, Ill., '66  
 Jeffrey Spears, Leawood, Kans., '65  
 Gary Stielow, Des Moines, '65  
 Samuel Thrasher, St. Joseph, Mo., '65  
 James Turner, Waterloo, '65  
 David Weaver, Sioux City, '65

UNION COFFEE seems stranger than people think as the D U's display dunks Kansas State for third place in the fraternity division of Homecoming.



*FarmHouse tops fraternities  
in scholarship fall quarter . . .  
takes Varieties Sweepstakes trophy*



### FarmHouse

311 Ash Avenue  
Established at ISU in 1927  
35 Actives and 21 Pledges



THE NEW KITCHEN is a familiar spot to anyone who has ever eaten late plate, to say nothing of its degree of familiarity to night raiders.

## FarmHouse



#### ACTIVES

Lee Aldrich, Rowan, '62  
Gary Askey, Stockport, '62  
Ed Augustine, Washington, '63  
Carl Bartenhagen, Grandview, '62  
Larry Bower, Indianola, '62  
Ron Bower, Lockridge, '63  
Keith Briggs, Winfield, '62  
Charles Collins, Cresco, '63  
Don Dillman, Charlton, '63  
Larry Epling, Merville, '63  
Mylon Filkins, Brunswick, Neb., '65  
Don Hertz, Laurens, '62  
Bill Hilleman, State Center, '64  
Larry Hiller, Wapello, '62  
Jerry Hodson, Plymouth, '62  
Jim Hosh, Parkersburg, '63  
Gary Kluever, Atlantic, '63  
Gerald Larson, LaVerne, '62  
Stan Laures, New Hampton, '62  
Joel McClure, State Center, '62  
Duane McFadden, Atlantic, '63  
Michael McNeill, Algona, '64  
Paul Miller, Cedar Falls, '63  
Don Myrtue, Smithland, '64  
Ron Patrick, Hawarden, '62  
Vic Pierrot, Weyer, '63  
John Rooks, Eldora, '62  
Roger Selley, Villisca, '63  
Forrest Thye, Burlington, '63  
Jim Tiedje, Newton, '64  
Jim Turner, Guthrie Center, '63  
Keith Weber, Hornick, '63  
Jerry Wheelock, Conrad, '62  
George White, Bloomfield, '62  
Don Williams, Villisca, '62

#### PLEDGES

Gary Gochring, Selma, '65  
Jim Gute, Owatonna, Minn., '64  
John Hanson, Eagle Grove, '65  
Ray Harmon, Osage, '63  
Dave Hertz, Laurens, '65  
Bob Higdon, Grinnell, '64  
Harold Hill, Minburn, '64  
Erwin Johnson, Charles City, '65  
Les Johnson, Glenwood, '64  
Ken Kay, Atlantic, '64  
Dick Klidt, Ottumwa, '64  
Dennis Mzisey, Leon, '64  
Larry O'Connor, Webster City, '65  
Max Peterson, Stanton, '64  
Ron Raikes, Ashland, Neb., '65  
Ron Reschly, Olds, '65  
Bruce Schmidt, Holstein, '63  
Marlin Smalling, LaPorte City, '65  
Cliff Smith, Jefferson, '65  
Glenn Snyder, Wheaton, Ill., '63  
Bruce Van Zee, Mitchellville, '64  
Jon Witt, Osage, '64

Black and white striped uniforms, dark, shady-looking characters, high collared overcoats, water pistols and black beady eyes — characters from both inside and outside the "pen." Sing-Sing on campus? Well, almost — it was the "Farmhouse Prison Panic." This annual event gives the men and their dates a chance once a year to let out their hidden Al Capone complexes. The party was held in their new house which was just finished and dedicated this fall. Fall quarter also brought a first place ranking for scholastic achievement in fraternities. Winter quarter found the escaped convicts playing toga-clad Roman citizens for "Rome, Sweet Rome," a satire which brought FarmHouse the first place in Varieties. Spring quarter, when a young man's fancy turns (just where is a question still being determined), presented a fountain and a bubbling brook — "April Fantasy," the spring formal. This was the year in a nutshell or a black and white striped suit or a trophy or something, but anyway an important one.



HOMECOMING held a double meaning for the members of FarmHouse as they took occupancy of their new house and ate one of their first meals in it during the Homecoming season.

*Front Row:* Hertz, Epling, White, Pierrot, Augustine, Bowden (treas.), Weber, McNeill, Schmidt. *Second Row:* Hanson, Askew, Hilleman, Sneider, Bull, Hadson, Hiller (pres.). *Third Row:* Bartenhagen, Filkins, Peterson, Hill, Tiesje, Collins, Larson (bus. mgr.), Massey. *Fourth Row:* Dillman, Selley, Aldrich, Rooks, Bower (sec.), Miller, Gute, Bosch, Thyc. *Back Row:* Bower, Turner, McClure, Laures, Patrick, Harman, Kay, Briggs, Van Lee.



*Kappa Sig's volley way  
to fall intramural championship . . .  
draw up plans for addition to house*



### **Kappa Sig**

237 Ash Avenue  
Established at ISU in 1909  
36 Actives and 28 Pledges



## **Kappa Sigma**

IT'S BEAR truth, that Jim Pellett, John Scott, and Kent Muller have cultivated the attentions of an important house member.



PLEDGESHIP may even involve entertaining the actives, dutifully performed by Don Ogg and Lonny Rodd.

The fall started out with a bang, or maybe we should say, a splash at the Kappa Sigma house when they held a beach party during rush week. The general whereabouts of the beach still remain hidden from civilization, but the Kappa Sig's have revealed that they roasted a side of beef and ate it (wonder what they did with the other side). The costumes changed abruptly for the Western Dance held in their corral. And, as their special entertainment for the night they had a special singing group, "a la Kingston Trio," who magically disappeared after that night and turned up the next day looking strangely like three Kappa Sig's. Perhaps the most important event during the year — besides the beach party — was the planning a new addition for the house and the re-decoration of the present recreation room. Other events during the year included an intramural volleyball championship, the winter Black and White Formal, open house on Parents' Day, and, oh yes, has anyone mentioned the beach party?



Front Row: Robertson, Shallenberger, Brandenburg, Sullivan, Welty, Nelson, Lesch. Second Row: O'Hara, Dixon, Pellet, Hayes, Rodd, Mrs. Seidler (residence director), Scott, Falk, Johnson, Peterson. Third Row: Hooper, Adams, Johannsmeier, Whigham, Graybill, Reimers, Goebel, Kinsling, Smith, White. Fourth Row: Brown, Ogg, Sorensen (treas.), Erickson, Eikenberry, Thompson, Taylor, Sutter, Becker. Fifth Row: Haag, Brown, Hemmen, Hawkins, Boyle (v.p.), DeYoung, Overholser, Hill, Sater, Miller. Back Row: Muller, Jess, Serapage, Dinsdale, Burgess, Mills, Sebastian, Saylor, Jackson.

### ACTIVES

Larry Anderson, West Des Moines, '62  
 Jerry Brandenburg, Sereeta, Ill., '63  
 Roger Brown, Slater, '63  
 Tim Brown, Grafton, Wis., '64  
 Warren Brown, Webster Groves, Mo., '63  
 Frank Burgess, Middleton, Wis., '64  
 Bill Dinsdale, Webster City, '62  
 Dean Duitischer, Clarion, '63  
 Jon Eikenberry, Oelwein, '63  
 Tom Goebel, DeWitt, '63  
 Jim Haag, Thompson, '62

Larry Hemmen, Webster City, '62  
 John Hawkins, Hockessin, Del., '62  
 Russ Hill, Omaha, Neb., '64  
 Bruce Jackson, Salisbury, Md., '66  
 Steve Jess, Media, Pa., '63  
 John Keisling, Moline, Ill., '65  
 Jim Lammers, Rockford, Ill., '65  
 Gene Lesch, Osgo, '63  
 Gregg Miller, Oelwein, '64  
 Kent Muller, Griswold, '64  
 Steve Nelson, Ogden, '64  
 Jim Pellet, Atlantic, '63  
 Steve Petersen, Cedar Falls, '65  
 John Scott, Arlington, Va., '63  
 Paul Sharer, Des Moines, '62  
 Art Reimers, DeWitt, '65  
 Clair Sater, Danville, '64  
 Jack Smalling, Ames, '62  
 Ray Sebastian, Rock Hill, Mo., '64  
 John Sorensen, DeWitt, '62  
 Fred Stifel, Chesterfield, Mo., '62  
 Dick Sutter, Niagara Falls, N. Y., '63  
 Bob Thompson, Niagara Falls, N. Y., '62  
 Bill Welty, Brookfield, Wis., '63  
 Bill White, Webster City, '62

### PLEDGES

Dan Adams, Shenandoah, '63  
 Bruce Becker, Fargo, N. D., '62  
 Dennis Brown, Slater, '65  
 Larry Dixon, Keosauqua, '64  
 Rick Erickson, Omaha, Neb., '65  
 Kent Falk, Omaha, Neb., '65  
 Don Graybill, Council Bluffs, '64  
 Bob Hayes, Atlantic, '63  
 Dave Hooper, Omaha, Neb., '64  
 Joel Ives, Rolfe, '63  
 Ernie Johannsmeier, Ottumwa, '65  
 Drew Johnson, Cherokee, '65  
 Bill King, West Bend, Wis., '64  
 Bill Leib, Spirit Lake, '65  
 Clayton Nelson, Crystal Lake, Ill., '65  
 Dan Nesheim, Goldfield, '63  
 Terry Mills, West Des Moines, '65  
 Don Ogg, Adel, '65  
 Dennis O'Hara, Rockford, Ill., '65  
 Rodger Overholser, Shenandoah, '67  
 Don Peterson, Grinnell, '65  
 Jim Robertson, Walcott, '65  
 Lanny Rodd, Spencer, '65  
 Jeff Saylor, Kenmore, N. Y., '65  
 John Shallenberger, Chesterland, Ohio, '64  
 Dennis Smith, Council Bluffs, '63  
 Gordie Taylor, Atlantic, '63  
 Ken Whigham, Ottumwa, '63



*Lambda Chi's sponsor  
Christmas door-decoration contest.  
Crown Crescent Girl*



### Lambda Chi

203 Ash Avenue  
Established at ISU in 1917  
29 Actives and 28 Pledges



STICKS AND STONES may break my bones, but cards will never hurt me, so say Max Miller, Wayne McDevitt, Gene Schatz, and Tom Rampy.

## Lambda Chi Alpha

*Front Row: Ritchie, Barger, Schroder, Harris, Stehn, Martini. Second Row: King, Wagner, Callender, Calzada, Mrs. Harrell, Evans, Schmacker, Foddrill, Crist. Third Row: Mangold, Schultz, Zimmerman, Abrahamson (treas.), McDevitt, Orr, Knoop. Fourth Row: Dubler, Snyder, Forsyth (sec.), Schatz (v.p.), Howard, (pres.), Klotz, Hill, Miller. Fifth Row: Scott, Hammitt, Searcy, Minnis, Hampel, Mills, Kudej, Long. Back Row: Hanson, Johnson, Rowe, Erskine, Rampy, Zibas, Saubert, Tefft.*







Lambda Chi's completed their new house in December, 1960, dedicated it in March, and now have space for 66 members. The first social event held in the new house was the fall dance party with a Spanish setting, Spanish costumes, and brandy glass favors with the coat of arms. Winter quarter everyone was "imprisoned" in "Lambda Chi Alphatraz" for the annual winter party. Walls were painted to resemble a jail, and favors were prison-type cups with the name on them. The Lambda Chi's had a Christmas party for under-privileged children in cooperation with IFC. "White Rose," the dance named for the house flower, ushered in spring and was held at the recreation center at Camp Dodge. Miss Nancy Hillig was crowned Crescent Girl amid white roses and changing lighting effects. The Lambda Chi's celebrated their new house opening with four teas spring quarter — a house-mother's tea, a faculty tea, an all-greek tea, and an open house.

#### ACTIVES

Jon Abrahamson, Des Moines, '62  
 Arlen Bilsborough, Titonka, '63  
 Edward Carter, Des Moines, '62  
 Richard Crist, Des Moines, '64  
 Guy Davey, Des Moines, '63  
 Terry Elliott, Rochelle, Ill., '63  
 Robert Evans, Altoona, '64  
 George Forsyth, Des Moines, '63  
 Kerry Geringer, Des Moines, '64  
 Philip Hammitt, Logan, '64  
 Stewart Harris, Clinton, Ill., '64  
 Charles Howard, Ames, '62  
 Robert Jones, Clarence, N. Y., '63  
 Kenneth King, Milo, '62  
 Franklin King, Milo, '64  
 Thomas Knoop, Oshkosh, Wis., '62  
 David Kudej, Kanawha, '64  
 Wayne McDevitt, Davenport, '63  
 Milan Miller, Indianola, '64  
 Gordon Mills, Watertown, S. D., '63  
 Fred Minnis, Des Moines, '64  
 John Ritchie, Cedar Point, Ill., '63  
 Gene Schatz, Manning, '64  
 Gary Scott, Blairsburg, '63  
 Donald Searcy, Des Moines, '63  
 James Stehn, Boone, '63  
 Frederick Tefft, Thetford Center, Vt., '62  
 Lorán Wagner, Pocahontas, '61  
 Walter Zibas, Cedar Point, Ill., '62

#### PLEDGES

Nicholas Argentiore, New York, N. Y., '65  
 David Barger, Osceola, '65  
 Jerrold Callender, Manning, '65  
 Jose Calzada, Rio Piedras, Puerto Rico, '64  
 George Dailey, Bettendorf, '65  
 James Dubler, Omaha, Neb., '65  
 Thomas Erskine, Ames, '64  
 Robert Foddrill, Des Moines, '65  
 Roger Hansen, Manning, '65  
 Stephen Hill, Des Moines, '65  
 Lester Hrbár, Antioch, Ill., '65  
 Thomas Hurley, Long Island, N. Y., '64  
 Robert Johnson, Brooklyn, N. Y., '65  
 Jerry Laack, Sheboygan, Wis., '66  
 Gene Mangold, Des Moines, '65  
 Dennis Martini, Norwalk, '65  
 James Nelson, Burlington, '65  
 William Orr, Fort Madison, '65  
 Tom Rumpy, Albia, '65  
 Edward Reiselman, Ogallala, Neb., '65  
 Charles Rowe, Delta, '64  
 Carl Saubert, Boone, '65  
 John Schmacker, Des Moines, '65  
 Ronald Schroder, Belmond, '65  
 Kenneth Schultz, Eyanston, Ill., '65  
 Francis Smith, Rockton, Ill., '65  
 Allen Snyder, Terril, '65  
 John Zimmerman, Des Moines, '65

LEFT-OVER deserts aren't left over with Don Searcy, Wayne McDevitt, and Max Miller in full possession of healthy appetites.



*Third in campus intramurals... Win Homecoming Sweepstakes trophy... Give service to crippled children*



### Phi Delt

325 Welch Avenue  
Established at ISU in 1913  
76 Actives and 19 Pledges



## Phi Delta Theta

#### ACTIVES

Jim Adelman, Sioux City, '63  
Gordon Adkins, Grinnell, '63  
Clayton Arnold, Spencer, '62  
Jim Barr, Oak Park, Ill., '62  
Brian Barron, Ames, '62  
Dan Bernard, Kenton, Ohio, '61  
Frank Biba, Cedar Rapids, '64  
Al Bolte, Waterloo, '61  
Terry Brown, Des Moines, '63  
Dick Bruner, Fort Dodge, '63  
Larry Bussard, Clarinda, '63  
Bruce Byers, Wabash, Ind., '63  
Mike Carroll, Keokuk, '62  
Don Christensen, Storm Lake, '64  
Bert Cliff, Schenectady, N. Y., '64  
Kirk Farnsworth, Cresco, '62  
Staff Flowers, Omaha, Neb., '62  
Gary Galbraith, Cedar Rapids, '63

Bill Gibb, Fort Dodge, '62  
Jeff Gilbert, Alexandria, Va., '64  
Jim Glas, Cedar Rapids, '64  
Tom Graham, Sioux Falls, S. D., '62  
Dave Gröth, Des Moines, '62  
Rich Hagan, Lombard, Ill., '62  
Denny Hagen, Ames, '62  
Terry Hankins, Lakewood, Calif., '63  
Jack Hansen, Manning, '62  
Rich Hayes, Stillwater, Minn., '64  
Charles Hird, Cedar Rapids, '62  
Earl Holz, Ames, '61  
Ron Hougham, Des Moines, '63  
Dave Hoyt, Cedar Rapids, '63  
Jim Ingersoll, Cresco, '63  
Denny Joseph, Sioux City, '63  
Mark Jones, Sioux City, '62  
Tom Koch, Denison, '63

Ted Kuyper, Pella, '63  
Charles Laughlin, Cedar Rapids, '63  
Tony Laton, Sioux City, '64  
Bill Lenx, Lebanon, Mo., '63  
Dan Longnecker, Rockford, Ill., '64  
Gary Lust, Anchorage, Alaska, '64  
Dave Mabing, Sioux City, '64  
Terry McGiverin, Cedar Rapids, '63  
Mike McPherson, Omaha, Neb., '64  
Rog Merrifield, LaGrange Park, Ill., '62  
Clark Munger, Sioux City, '63  
Tom Neuge, Mankato, Minn., '61  
Gary Nelson, Clarinda, '63  
Gary Ness, Sioux City, '62  
Bill Pardoe, Sioux Falls, S. D., '62  
John Placek, Webster City, '62  
Russ Reddick, Sioux City, '64  
Jim Redmond, Cedar Rapids, '64  
Bill Rhymer, Sioux City, '64  
Dave Ringsmuth, Cedar Rapids, '63  
Jim Rulifson, Gilroy, Calif., '62  
Don St. John, Wyoming, Ill., '63  
Charlie Saladino, Huntington, N. Y., '62  
Wendell Schell, Shenandoah, '64  
Don Schmidt, Cedar Rapids, '63  
George Schaller, Storm Lake, '62  
Jon Spelman, Elmhurst, Ill., '62  
Orlo Stitt, Memphis, Tenn., '64  
Hayne Thompson, Sioux City, '63  
Tommy Timm, Ames, '65  
Bill Walker, Storm Lake, '64  
Dave Wall, Ames, '63  
Jim Wall, San Bernardino, Calif., '64  
Eric Wheeler, La Crosse, Wis., '63  
Ted Wiktor, Pentons, Ill., '63  
Jim Wolf, Cedar Rapids, '63  
Stuart Wright, Mount Pleasant, '64  
Glen Zimmerman, Sioux City, '63

#### PLEDGES

Kent Anderson, Appleton, Wis., '65  
Ron Beaver, Bedford, '64  
Dyre Bongartz, Sioux City, '65  
Tom Brown, Des Moines, '65  
Ron Coverdale, Spencer, '65  
Mike Cox, Ames, '65  
Frank Crawford, Sioux City, '65  
Colonel Dolby, Warren, Ohio, '65  
Pat Gannon, Keokuk, '64  
Jerry Ganneman, Cheesecake, '65  
Bob Huey, Elmhurst, Ill., '65  
Ken Lovett, Des Moines, '65  
John Meese, Security, Colo., '65  
Fred Merrifield, LaGrange Park, Ill., '65  
Dale Mullen, Denison, '65  
Mel Ness, Sioux City, '65  
Bob Owen, Omaha, Neb., '65  
Doug Schmetzler, DeKalb, Ill., '65  
Tom Wilson, Des Moines, '65



INTRICATE wiring, scheming, and stuffing produced the animated Disneyland display which won the Phi Deltas the Homecoming Sweepstakes trophy.



A Phi Delt favorite of the year was their fall dance, "Pajama Games." In keeping with the theme, the Phi Delt's and their dates wore costumes of pajamas of all descriptions. Their pajama party might be termed unusual because the Phi Delt's left the house when the party was over and their dates stayed overnight at the Phi Delt house. For an extra insight into who the beauties are on campus the Phi Delt's put their bid in early and were more than glad to play hosts at the annual Bomb Beauty tea for the selection of this year's Bomb Beauties. The Phi Delt's put their heads together and came up with the theme of "Fantasyland" for their Homecoming display. For their brilliant co-ordination of Disneyland characters and meticulous works of art, the Phi Delt's were awarded the Homecoming Sweepstakes trophy. Beside this trophy sits the Sinfonia Sweepstakes trophy, a proud declaration of the musical ability of the men.



SANTA, in the form of Bill Pardoe, rests between presents as Mrs. Santa, Tom Graham, reads the poem presenting the gift.

*Front Row:* Adkins, Ringsmith, Ingersoll, Jones, Hankins, Merrifield (treas.), Saladino, McPherson. *Second Row:* Silt, Dolby, Brown, Lovett, Gammon, Walker, St. John, Adelman, Hird, Hagen, Redmond. *Third Row:* Meese, Mullen, Farnsworth, Wolf, Zimmerman, Bruner, Schaller (pres.), Mrs. Miller (residence director), Nelson, Merrifield, Schieb, Gibb. *Fourth Row:* Lust, Montgomery, McNay, Longnecker, Koch, Joseph, Hougham, Wheeler, Hoyt, Glass, Mahling, Ness, Bernard. *Fifth Row:* Beaver, Griffith, Wall, Christensen, Holtz, McGivern, Leuz, D. Wall, Tunin, Bongaars, Crawford, Brown, Schmidt. *Sixth Row:* Bussard, Gilbert, Coverdale, Thompson, Gunderson, Lazo, Kuyper, Anderson, Owen, Wright, Wolf, Ward, Hansen. *Back Row:* Hagge, Ness, Wilson, Myers, Biba, Munger, Reddick, Arnold, Byers, Cliff, Hayes, Rhymer, Carrell.



*Phi Gams merit fall IFC scholarship improvement . . . Capture campus wrestling championship*



### Fiji

325 Ash Avenue  
Established at ISU in 1907  
50 actives and 24 Pledges



## Phi Gamma Delta

A KNOTTY PINE rec room provides a good place for informal gatherings; however Phi Gams take care that jam sessions do not obliterate studying.



BLACK STAIN is rapidly becoming a tradition for Phi Gams at Veishea as they concoct variations on a theme of South Africa.

"The great outdoors" served as a very appropriate setting for the Phi Gamma Delta spring party. Although there were no palm trees and a sandy beach for the Hawaiian theme, the Phi Gam's did their best by building their own straw hut, a barbeque pit, and favoring the girls with sarongs and leis. The highlight of the evening was the presentation of the Phi Gam "Grass Skirt Girl," Linda Larsen. The Phi Gam's came forth with a Veishea float featuring a cannibal queen riding royally in a sedan chair pursued by fifty cannibals. A genuine action-packed spectacular, the float featured fearless white hunters bravely warding off the savages with blank cartridges. The theme of the float was none other than, "The Quiet Village." Obviously the Phi Gam's are a sports-minded group. They can chalk themselves up as campus wrestling champs, winners of the Class C second class football division, and avid participaters in track, wrestling, basketball, baseball, handball, and swimming.



Front Row: Thompson, Lage, Clark, Parrott, Dethmann, Montague, Trafals, Larson, Otnsted, Bish. Second Row: Plager, Mangle, Treabess, Meyers, Dirks, Mrs. Bellamy (residence director), Wheaton (treas.), Haugen, Carpenter, Drumm, Wandrey. Third Row: Halverson, Davis, Augustine, Reynolds, Rhind, Bottorff, Stevens, Hansen, Blankenship, Wheaton. Fourth Row: Burmeister, Mense, Prendergast, Erwin, Gellerstedt, Delaine, Cole (pres.), Andresen, Gregory, Sientjes, Foster. Fifth Row: Thompson, Lidster, Osborne, Green, Benest, Andresen, Rock, Willenburg, McPherson, Baldwin, Hoffbauer. Back Row: Griswold, Larsen, Paul, Whitcombe, Vogel, Stephens, Nolton, Fickey (sec.), Petkus, Walsh, Stout, Mythaler.

### ACTIVES

Jack Andresen, Omaha, Neb., '62  
 Jim Ashworth, Omaha, Neb., '62  
 Alan Augustine, Cedar Rapids, '64  
 Lee Benest, Ladora, '62  
 Bill Bish, Birmingham, Mich., '63  
 Don Bottorff, Webster City, '64  
 Rod Brown, Grinnell, '62  
 Leon Burmeister, Muscatine, '64  
 Wes Cole, Chicago, Ill., '62  
 Dave Delaine, Wilmette, Ill., '62  
 Tom Dirks, Omaha, Neb., '63  
 George Erwin, Cedar Rapids, '64  
 Dick Fickey, Ames, '62  
 Tom Foster, Sioux Falls, S. D., '64  
 Edmund Fry, Carlisle, Penna., '63  
 Jack Gellerstedt, Moline, Ill., '64  
 Neil Goodman, Downers Grove, Ill., '62

Bob Green, Bettendorf, '64  
 Chuck Gregory, Des Moines, '64  
 Wynn Griswold, Cedar Rapids, '64  
 Bob Halverson, Decorah, '64  
 Ken Kuhles, Barrington, Ill., '62  
 Alan Larsen, Moline, Ill., '63  
 Bob MacDonough, Franklin Park, Ill., '63  
 Jim Mangle, Macomb, Ill., '64  
 Ken McPherson, Aurora, Ill., '64  
 Tom Meyers, Omaha, Neb., '63  
 Jeff Nolton, Omaha, Neb., '62  
 Ron Onopa, Schofield, Wis., '64  
 Bill Palmer, Evanston, Ill., '62  
 Dan Paul, Waterloo, '64  
 Tom Prendergast, Riverside, Ill., '63  
 John Reynolds, Omaha, Neb., '64  
 Dave Rhind, Brookfield, Ill., '64  
 Dave Schreiner, Frankfort, Ind., '64  
 John Shields, Park Ridge, Ill., '61  
 Art Stephens, Downers Grove, Ill., '63  
 Tom Tamin, Evanston, Ill., '63  
 Scott Teker, Cincinnati, Ohio, '64  
 Larry Thompson, Ames, '64  
 John Torrens, Mt. Prospect, Ill., '63  
 Ron Treabess, Mt. Prospect, Ill., '64  
 Jon Vogel, Poplar Bluffs, Mo., '61  
 Mark Walker, Council Bluffs, '64  
 Jeff Warner, Larchmont, N. Y., '64  
 Nelson Wheaton, Downers Grove, Ill., '62  
 Chuck Whitcombe, Marshalltown, '64  
 Bob Wilkes, Omaha, Neb., '64  
 Roger Willenburg, Omaha, Neb., '64  
 Dick Wimmermark, Franklin Park, Ill., '63

### PLEDGES

Bob Andresen, Omaha, Neb., '65  
 Bruce Blankenship, Ottumwa, '65  
 David Buck, Waterloo, '64  
 Dave Carpenter, Ottumwa, '65  
 Eldon Clark, LeClaire, '65  
 Tom DeMeyer, Grayslake, Ill., '65  
 Wernest Dethman, Denison, '65  
 Phil Drumm, Ottumwa, '65  
 Jan Haugen, Decorah, '65  
 John Johansson, Arlington Heights, Ill., '65  
 Art Lage, Amora, Ill., '65  
 Doug Lidster, Glen Ellyn, Ill., '65  
 Jim Mense, Elmhurst, Ill., '65  
 John Montague, Omaha, Neb., '65  
 Ron Mythaler, Waterloo, '65  
 Cal Parrott, Audubon, '65  
 Greg Petkus, Aurora, Ill., '65  
 Dean Plager, Ottumwa, '64  
 Spence Stevens, Omaha, Neb., '65  
 Jim Stout, Des Moines, '65  
 Tom Trafals, Chicago, Ill., '65  
 Kurt Wandrey, Markham, Ill., '65  
 Tom Wheaton, Downers Grove, Ill., '63  
 Bob Wolf, Cleveland, Ohio, '65



*Phi Psi's take  
honors in intramurals . . .  
enjoy quarterly parties*



**Phi Psi**

316 Lynn Avenue  
Established at ISU in 1913  
33 Actives and 11 Pledges



THE PHI PSI'S form a solid line to curb another class 'B' football opponent.

**Phi Kappa Psi**

*Front Row:* Andrews, Hanson, Richards, Stewart, Mrs. Greer (residence director), Spencer, Ballou (treas.), Shipley, D. Evans, Patschall. *Second Row:* Mastenau, Babbit, Tennyson, See, Lake, Smith, Pierre, G. Evans. *Third Row:* Tobiasson, Hayer, Adams, McDowell, Pilgrim, Mason, Simpson. *Fourth Row:* Fields, Breese, Miltner, Van Dyke, McKim (pres.), Hall, Lee, Carlson. *Back Row:* Court, Crosley, Williams (v.p.), Johnson, Elings (sec.), McColley, Miller, Dierks.





Phi Psi's actively participated in athletics as they captured first place in the spring and fall track meets, placed third in overall points in intramural competition, and won the points-per-man trophy in the spring. To keep out of shape they held various parties. In the spring they spent a week-end at Clear Lake where they skied, sailed, swam, went boat-riding, and held a huge barbecue. Winter brought their semi-formal, the Jeff Hop. And in the fall their house became a Japanese garden with a pool, a rice paddy, and a Geisha house for the "Teahouse of the November Moon." Meanwhile they built a Homecoming display, and a Veishea float. When that all was over, they modestly returned to more serious and traditional pursuits—the continuous bridge marathon and the ever-present football, basketball, or softball game on the front lawn.

#### ACTIVES

R. A. L. Andrews, Toler, Tex., '61  
 Gary Astleford, Lake City, '62  
 William Ballou, Monticello, '62  
 Jon Breese, Red Oak, '64  
 David Carlson, Des Moines, '65  
 David Crosley, Webster City, '62  
 Clifford Crystal, Omaha, Neb., '63  
 Errol Dierks, Monticello, '64  
 Dave Evans, Red Oak, '63  
 Glenn Evans, Davenport, '63  
 Robert Fields, Red Oak, '64  
 James Johnson, Owatonna, Minn., '63  
 James Jorgensen, Cedar Rapids, '62  
 Larry Lee, Webster City, '63  
 Jerry McColley, Oelwein, '64  
 Richard McGuire, Cedar Rapids, '63  
 Mike Marienau, Ames, '63  
 Mike McDowell, Kellerton, '62  
 Richard Mason, Webster City, '64  
 William Miller, Evanston, Ill., '62  
 Tom Miltner, Iowa City, '63  
 Richard Pilgrim, Davenport, '63  
 Charles Pierce, Webster City, '63  
 Richard Pattschull, Mason City, '63  
 Dennis Requist, Stanton, '62  
 Steve Simpson, Red Oak, '64  
 Steve Spencer, Des Moines, '64  
 James Smith, Rockford, Ill., '63  
 Milton Stewart, Webster Groves, Mo., '63  
 James VanDyke, Cedar Falls, '63  
 Charles Walton, Canon City, Colo., '63  
 Robert Williams, Iowa City, '62  
 Larry Van Der Heyden, Moline, Ill., '62

#### PLEDGES

Dan Celoni, Milwaukee, Wis., '62  
 Terry Chandler, Oelwein, '63  
 Richard Frostad, Gladbrook, '64  
 Daryl Halkquist, Red Oak, '65  
 Lovd Hanson, Ottumwa, '65  
 Jud Isbrands, Red Oak, '65  
 Mike Lake, Ottumwa, '65  
 Daniel Lefgren, Malvern, '64  
 Ernest Kun, Palmerton, Pa., '65  
 Richard Limerick, Sioux City, '64  
 Roger Stinard, Glenwood, '65  
 Gayle Tennyson, Blytheville, Ark., '65  
 Robert Tobiason, Monticello, '65  
 Frank Volker, Macomb, Ill., '65

AFTER A LONG WINTER'S storage, the motor for their Veishea "float" required a little repair before it started. Lending their advice are (left to right) Mike Hall, Dick Pilgrim, Ron Ratliff, Bob Williams, and Tom Miltner.



*Phi Tau's "arrest"  
dates for Prison Riot party . . .  
set all dancing at "Phi Tau Fantasy"*



### Phi Tau

218 Welch Avenue  
Established at ISU in 1928  
31 actives and 14 Pledges



AT THE BASE of this base fiddle are the men of Phi Kappa Tau, taking a break from working on their Homecoming display.

## Phi Kappa Tau



### ACTIVES

Raymond Belding, Stuart, '63  
Robert Burcham, Mondamin, '63  
Michael Cole, Des Moines, '64  
Smith DeForee, Washington, D.C., '62  
Michael Ford, Laurens, '64  
James Green, Lemars, '62  
Paul Groth, Winterset, '64  
Dennis Halbach, Spencer, '62  
Richard Hart, Winterset, '64  
James Hodgson, LeMars, '62  
Owen Hofer, Bridgewater, S. D., '63  
William Kaulzarich, Des Moines, '64  
William Kees, Laurens, '64  
George Knox, Webb, '63  
Kent Kruse, Oskaloosa, '63  
Roger Larson, Armstrong, '63  
Gary Lathrum, Winterset, '64  
John Logan, Mondamin, '65  
David Martens, Persia, '62  
Keith Meissner, Sioux City, '63  
Donald Murray, Laurens, '64  
Kent Nelson, Denison, '64  
James Poland, Winterset, '62  
Larry Reding, Armstrong, '63  
James Shoemaker, Winterset, '62  
Robert Siddall, Laurens, '62  
Warren Simons, Webb, '63  
Ronald Thompson, Des Moines, '64  
Rodney Wartig, Des Moines, '63  
Jerry Westercamp, Oskaloosa, '62  
James Wieborg, Odebolt, '61

### PLEDGES

Warren Bartz, Jenkintown, Penn., '65  
Joseph Beckenbach, Gainesville, Fla., '65  
Robert Beerman, Buck Grove, '64  
Lyle Betzenhausen, Peotone, Ill., '64  
Charles Burgess, Aberdeen, Md., '65  
Robert Hart, Peoria, Ill., '65  
Ronald Hawthorne, Lohrville, '64  
Robert Heinson, Clinton, '65  
Charles Hochstetter, Winterset, '64  
Michael Jasman, Des Moines, '65  
Kenneth Lessing, Clarendon Hills, Ill., '64  
John Psgel, Denison, '65  
Ronald Surace, Hickman, N.Y., '65  
John Waters, Pottsville, '64



"You're under arrest" was a familiar phrase when invitations were issued to the annual fall party, the Phi Tau Prison Riot. Dates for the party were picked up by the so-called Ames Police Force and taken to the Ames Municipal Court where the pledges held a mock trial. The house was decorated to resemble a prison with cots in each cell. Party favors consisted of a ball and chain. The spring formal was held at the Cloud Room at the Des Moines Airport. Amid the dreaminess of the theme, "Phi Tau Fantasy," Kathy Kinnamon was named Phi Tau's dream girl and was given a loving cup. Phi Kappa Tau's Homecoming display was Cy playing a bass fiddle with the strings made from Wildcats. Phi Tau's participated in football, volleyball, track, ping-pong, and bowling. They also enjoy bridge and singing. After study hours, the men like to gather in a room to enjoy singing with guitar accompaniment.



JIM WEIBORG, Richard Hart, and Mike Cole get together for a jam session whenever things are slow, although these sessions occur much more often than "slowness" warrants.

*Front Row:* Cole, Ford, Hofer, Larson (sec.), Hodgson, Burgess, Wieborg. *Second Row:* Hart, Lathrum, Simons, Knox (treas.), Mrs. Winkler, (residence director), Barz, Robison, Belding. *Third Row:* Waters, Hart, Green, Heinzen, Bowers, Reding (pres.), Defaire, Lessing, Jaaman. *Fourth Row:* Robbins, Nelson, Halbach, Pagel, Siddall, Kees, Groth, Beraman. *Back Row:* Burcham, Shoemaker (v.p.), Murray, Kautlarich, Thompson, Logan, Bettenhausen, Franks, Beckenbach.



*Raise money for Christian Peterson statues . . . Play role of hillbillies for Fisheaters Ball*



### Phi Kap

2110 Lincoln Way  
Established at ISU at 1924  
26 Actives and 16 Pledges



## Phi Kappa Theta

DOWNRIGHT relaxation staves off before-dinner hunger pangs for Ron Petrosky, Hilton Ryder, and Mike Stricker as they lounge in front of the fireplace.



BEFORE DINNER appetites may require Bernie's restraining hand, although Jerry Peltier and Don Pfeiler generally manage to talk her into a snack.

The Phi Kap's worked industriously last spring quarter to make possible the construction of the handsome statues by Christian Peterson between Oak and Elm Halls. In a well managed campaign for funds they raised over three thousand dollars which provided half of the necessary sum. Even while concentrating on the Christian Peterson drive, the Phi Kap's had time to plan their beautiful spring formal held at the Ames Country Club. Beach towels bearing the crest went to every girl as a memento of the evening. In the fall and winter quarters two annual dances were held. "The Fisheaters Ball," traditional fall house party, found couples dressed hillbilly fashion and house decorations matched the rustic costumes. For the winter party, "Pirates Ball," the atmosphere became one of mystery and intrigue as everyone swaggered about boasting tales of high adventure in true seafaring fashion. A fraternity of Catholic men, Phi Kappa Theta provides both social advantages and an opportunity for religious enrichment through participation in church sponsored activities.



Front Row: Kuennen, Kopish, Gagen (v.p.), Barry (pres.), Mrs. Theisen (residence director), Heider, Sieverding, Rosica. Second Row: Badrick, Gartner, Baia, Sosalla, McCabe, Montag, Gutheinz, Miller. Third Row: Van den Berghe, Stricker, White, Nehls, Long, McCurdy, Kuhlman. Fourth Row: Corcoran, Tiefenthaler, McCauley (treas.), Crock, Stupar, Schroeder, Ryder, Champion. Back Row: Montag, Petrosky, Downey, Klock, Vaatvei, Barta (sec.), Corcoran.

#### ACTIVES

Richard Bair, Mountain Home, Ark., '62  
 Harold Barry, Oelwein, '62  
 Allan Barta, Solon, '64  
 Richard Champion, Omaha, Neb., '62  
 James Crock, Mechanicsville, '63  
 Michael Gagen, Milwaukee, Wis., '62  
 Gerald Gartner, Dubuque, '63  
 Charles Heider, Carroll, '63  
 Allan Kintle, Dyersville, '62  
 William Kopish, Fort Dodge, '62  
 David McCauley, Park Ridge, Ill., '62  
 Paul McLaughlin, Highland Park, Ill., '62  
 Joseph Miller, Waterloo, '62  
 Robert Montag, West Bend, '62  
 Gerald Nehls, Dubuque, '63  
 Jerome Peltier, Kenosha, Wis., '62  
 Donald Pfeiler, Peosta, '63  
 Hilton Ryder, Woodbine, Ill., '62  
 James Schroeder, Omaha, Neb., '63  
 Thomas Sieverding, Le Mars, '62  
 Phillip Sosalla, Sac City, '64  
 Rudolph Stupar, Lansing, Ill., '62  
 Alan Tiefenthaler, Breola, '63  
 Eugene Vaatvei, Carroll, '62  
 David White, Worthington, '63  
 Robert Corcoran, Fairbank, '62

#### PLEDGES

Jerry Corcoran, Fairbank, '65  
 John DeMarle, Rochester, N. Y., '65  
 Keith Downey, Elgin, '64  
 Brian Gutheinz, Utica, N. Y., '65  
 Jerome Kuennen, Lawler, '64  
 Fred Kuhlman, Quincy, Ill., '64  
 Glenn Long, Marshalltown, '64  
 Gary McCabe, Cresco, '67  
 Robert McCurdy, Dubuque, '63  
 Terrence Montag, West Bend, '65  
 Ronald Petrosky, Athol, Mass., '67  
 Michael Stricker, Middleton, Wis., '66  
 Donald VanDenBerge, Calumet, '65  
 Larry Rosica, Ithaca, N. Y., '64  
 Thomas Bottin, New Hampton, '65  
 Albert White, Worthington, '64



*Plan addition to house  
Introduce new housemother . . .  
Stage "Roaring Twenties" party*



## Pi K A

2112 Lincoln Way  
Established at ISU in 1913  
41 Actives and 16 Pledges



BASEMENT turned island paradise with help of a great deal of "elbow grease" for the annual "Hawaiian Party." This year, decorations included a waterfall.

# Pi Kappa Alpha

*Front Row:* Coon, Erdmann, Hazen, Bishop, Brengard, Griffiths, Smith. *Second Row:* Rehder, Martinka, Whitson, Coffin, Blake, Mrs. Tague (residence director), Woods, Sullivan, Hutchings, Holie. *Third Row:* Pearson, Giddings, Jeglum, Himes, Martin, Kellstrom (sec.), Selby, Manders, Bell, Schroeder. *Fourth Row:* J. Hughes, Graham, Rossmiller, Foster, McGehe (pres.), Berthusen, Roudabush, McNutt, Schoon, Wicklund. *Fifth Row:* Baldus, R. Baldus, Hess, Wallen, Haines, Downing, Phillips, Cudzilo, Dannenfeldt, Freeland. *Sixth Row:* (treas.), Dietz, Goff, Edleson. *Back Row:* Pedersen, Hickie, Gibson, Armstrong, McDonald, Robinson (v.p.), Watson.





Pi Kappa Alpha men introduced their new housemother, Mrs. Beryl Tague, at a housemother's tea during winter quarter. The annual Pike's fall party in November featured a Roaring Twenties theme with a still and a champagne bath for decorations. Favors were pledge paddles and costumes were a mixed variety of Roaring 20's dress. A Dream Girl Formal was held spring quarter at the Commodore Hotel in Des Moines where Diana Thomas was chosen "Dream Girl, 1961." Winter quarter was highlighted by a Hawaiian party. Favors were Hawaiian leis made of orchids, decorations were strictly Hawaiian, and costumes ranged from grass skirts to sailor suits. Pi K A's Homecoming display featured two large rabbits with 24 smaller rabbits suggesting that they "Reproduce Last Year's Score." One service project undertaken this year was to help clean up the 4-H camp at Boone. A new addition to the chapter-house is in the planning stage which will increase living capacity by twenty-five or thirty men.

#### ACTIVES

G. Curtis Armstrong, Omaha, Neb., '64  
 Robert Baldus, Ames, '62  
 Norman T. Berthson, Gilman, '61  
 Roy L. Brengard, Garden City, N. Y., '63  
 Robert W. Bishop, Ames, '62  
 R. Brent Blake, Baraboo, Wis., '64  
 Stanton F. Coffin, Fairmont, Minn., '63  
 Ronald E. Catta, Omaha, Neb., '61  
 Dale L. Dietz, Mankato, Minn., '64  
 Timothy W. Downing, Bettendorf, '64  
 Stuart K. Edleson, St. Louis, Mo., '62  
 Donald Foster, Bellevue, Neb., '64  
 V. Gerry Giddings, Humbolt, '62  
 Harold L. Gibson, Des Moines, '63  
 Ronald B. Goff, Omaha, Neb., '62  
 George Griffiths III, Muskogee, Okla., '62  
 Douglas M. Haines, St. Louis, Mo., '62  
 Donald E. Hazen, Davenport, '62  
 Donald R. Hess, Davenport, '64  
 Gary D. Hickie, Des Moines, '62  
 Daniel H. Himes, Davenport, '64  
 Robert L. Hutchings, Des Moines, '64  
 William A. Kellstrom, Omaha, Neb., '63  
 Wesley R. Lind, Omaha, Neb., '62  
 J. David McGehe, Manhattan, Kan., '61  
 Richard F. Martinka, Springfield, N. J., '63  
 Thomas J. McDonald, Keota, '63  
 Robert H. Handers, Adel, '63  
 Robert B. McNutt, St. Anscar, '64  
 Dale S. Pearson, Omaha, Neb., '64  
 Lawrence D. Pederson, Des Moines, '64  
 Max B. Robinson, Millford, '63  
 Robert J. Roudabush, Brooklyn, '64  
 J. Richard Smith, Creston, '63  
 Harold R. Sullivan, Ryan, '61  
 Howard C. Vardaman, Wapello, '62  
 Douglas O. Wallen, Bettendorf, '64  
 Harold H. Watson, Charles City, '63  
 Thomas D. Whitson, Minden, '63  
 Gary A. Wicklund, Cedar Rapids, '63  
 Gary D. Woods, Emerson, '62

#### PLEDGES

Jerry F. Baldus, Ames, '63  
 J. Douglas Bell, Keota, '65  
 Donald L. Cameron, Adel, '63  
 Fredrick M. Coon, Sioux City, '65  
 Martin F. Cudzile, Madison, Ohio, '65  
 Alan J. Erdman, Mason City, '64  
 John C. Freeland, Des Moines, '65  
 Michael A. Graham, Philadelphia, Penn., '65  
 Donald E. Hughes, Pasadena, Calif., '63  
 James H. Hulse III, Des Moines, '63  
 James R. Jeglum, Des Moines, '64  
 William O. McFarlin, Davenport, '65  
 Larry E. Rehder, Cedar Rapids, '65  
 Patrick R. Rossmiller, Davenport, '65  
 Kent A. Schroeder, Grand Island, Neb., '65  
 James C. Schy, Des Moines, '65

CONTEMPLATING further glories are the members of Pi Kappa Alpha. The trophies on the mantel represent past athletic achievements.



*Pi Kapp's celebrate  
Founder's Day as 32nd  
anniversary . . . active in intramurals*



### Pi Kapp

407 Welch Avenue  
Established at ISU in 1929  
28 Actives and 20 Pledges



ACTIVE SUPERVISION was deemed necessary as pledges joyfully cleaned and polished the inlaid Pi Kappa Phi crest in the entryway floor.

## Pi Kappa Phi



### ACTIVES

Richard F. Adams, Glen Ellyn, Ill., '64  
Richard M. Anderson, Downers Grove, Ill., '64  
Kelley A. Bergstrom, Des Moines, '64  
Robert E. Bryant, Washita, '65  
Yaro J. Chmelar, Washington, '66  
Edward E. Cowger, Omaha, Neb., '62  
Ronald R. Devitt, Lake City, '62  
Jack B. Gethman, Gladbrook, '63  
Charles A. Gregory, Omaha, Neb., '64  
Ronald E. Grobe, Ames, '62  
Robert A. Handelman, Wheaton, Ill., '62  
Larry W. Hochhaus, Britt, '64  
Donald A. Howell, Des Moines, '63  
Fred W. Jahr, Galesburg, Ill., '63  
Michael A. Landwehr, Des Moines, '63  
Hubert M. Lattan, Glen Ellyn, Ill., '63  
Michael D. McDevitt, Des Moines, '64  
William J. McHugh, Jr., Irvington, N.Y., '64  
Craig K. Mitchell, Buckingham, '62  
Frank M. Parrish, III, North Platte, Neb., '64  
Patrick J. Ryan, Lagrange, Ill., '64  
John H. Sabin, Ames, '62  
Mark L. Stacey, Des Moines, '63  
Lawrence M. Stella, Oak Park, Ill., '65  
Keith A. Ticknor, Ames, '63  
Tom R. Tucker, Guthrie Center, '62  
Ronald E. Walter, Northboro, '61  
Gary L. Warner, Farragut, '62

### PLEDGES

Thomas S. Baker, Lombard, Ill., '65  
Michael W. Brown, Davenport, '65  
Kenneth R. Burch, Mehlantaville, '65  
Edward S. Doran, Des Moines, '65  
James K. Destival, Waterloo, '65  
Allen E. Duncan, Bettendorf, '65  
Lynn Hess, Waterloo, '65  
Dennis L. Hesse, Pleasant Valley, '65  
Ken W. Jenkins, Des Moines, '65  
Lawrence P. Jones, Des Moines, '65  
Michael R. King, Des Moines, '65  
James L. Knavel, Waterloo, '65  
James B. Mefford Jr., Des Moines, '65  
Mark E. Niffenegger, Des Moines, '65  
Ralph H. Ruedy, Middle, '65  
Keith L. Stouffer, Galesburg, Ill., '65  
Jerald R. Watkins, Marengo, '65  
Wayne W. Wenthe, Hawkeye, '65  
David R. Wieland, Waterloo, '65  
Terry G. Woolman, Waterloo, '65

The evening before the annual "Rose Ball" dinner-dance, the pledges gave their traditional steak fry. Financially unable to afford professional entertainment, they decided it would be more fun to present a skit featuring their own talents. Every year at the annual dinner-dance it is the custom to choose a Pi Kappa Phi Rose Queen. Excitement and anticipation finally came to a climax when Jean Mason was crowned. Early winter quarter the men of Pi Kappa Phi celebrated Founder's Day. This marked the thirty-second anniversary of the founding of the Pi Kappa chapter on the Iowa State campus. For their Homecoming display the Pi Kappas erected an enormous football shoe grinding a cigarette butt with the caption, "Stomp Their B..." For Veishea, the float portrayed John Henry, the Steel Driving Man.



MUSIC for easy listening and dance exchanges can be found in the living room, which is used by actives and pledges.

*Front Row:* Stacey, Warner (pres.), Wieland, Mefford, Tucker, Wenthe, Laitan (treas.), Hochhaus. *Second Row:* Destival, Watkins, Landwehr (sec.), Duncan, Jahr, McHugh, Gregory, Chmelar. *Third Row:* Anderson, Buresh, Knavel, Woolman, Grobe, McDevitt, Parrish, Adams. *Fourth Row:* Baker, Ryan, Devitt, Cowger, Doran, Bergstrom, Howell, Jones, King. *Back Row:* Stella, Stouffer, Ruedy, Hess, Niffenegger, Hesse, Brown, Handelman.



*All College Crown goes  
to S A E's second year straight . . .  
float down river on raft*



### Sig Alph

140 Lynn Avenue  
Established at ISU in 1905  
65 Actives and 22 Pledges



## Sigma Alpha Epsilon

RELINQUISHING its academic atmosphere, the library succumbs to after-dinner bridge sessions. The library does occupy an important position in its own right; at graduation, the seniors contribute books of their choice to its shelves.



TWENTY DEGREES below outside, but warmth radiates from the hearth to include Sig Alph's and dates at a cozy fireside.

How about being Huckleberry Finn for an afternoon and floating down the wide Mississippi on a large raft? Well, the Sigma Alpha Epsilon's tried it, except the raft was small with swarms of people hanging on as if they were afraid that they might accidentally be pushed off at any moment. The spring raft party was held on, in, and under the muddy Des Moines River. A Beatnik Party was held in the fall at Camp Sunnyside in Des Moines. The S A E's had previously worked planting shrubbery and clearing up the grounds as their service project for the Iowa Crippled Children's Home. The Beatnik Party took little costuming. Everyone came in his normal attire — sunglasses, beret, tattered levi's, and beard. Modern paintings adorned the walls and mutterings of original poetry could be heard echoing over the snap of fingers. Other S A E's accomplishments included winning the intramural All College Crown for the second year straight, a second place in Sinfonia, and the holding of their pledge sorority tea.





Front Row: Acklin, Kobbeman, Switzer, Blichfeldt, Burrell, Payne, Johnson. Second Row: Brown, Taylor, Gamble, Graham, Goodale (pres.), Mrs. Bush (residence director), Merchant (v.p.), Laslett, Moore, Von Bergen. Third Row: Penaluna, Ketcham, Highbarger, Barnes, Jones, Rufenacht, Cunningham, Dunn, King, Key. Fourth Row: Goeppinger, Steege, Short, Lemke, D. Erickson, Norris, Beebe, Gunson, Ericson. Fifth Row: Johnson, Laumbach, Line, Brand, Montgomery, Gunson, Case, Rafferty, Schroeder, Harris, Coder. Back Row: Hatcher, Ogg, Stevens, Mohr, Lowe, Green, Russell, Brock, Cihak, Groustra.

#### ACTIVES

Bill Barnes, Evanston, Ill., '62  
 Bob Bashara, Sioux City, '65  
 Joe Blichfeldt, Milford, Conn., '64  
 Bob Brock, Des Moines, '62  
 Bob Brown, Sioux City, '65  
 Steve Burrell, Ames, '63  
 Steve Burnett, Downey, Calif., '64  
 Jim Cihak, Yankton, S. D., '64  
 John Coder, Des Moines, '64  
 Chuck Colwell, Des Moines, '62  
 Lynn Cunningham, Marshalltown, '63  
 Terry Dunn, Berea, Ohio, '62  
 Dave Dwyer, Des Moines, '64  
 Dave Erickson, Ames, '62  
 Judd Erickson, Morton Grove, Ill., '64  
 Dave Ericson, Western Springs, Ill., '64  
 Hans Goeppinger, Boone, '62

Tom Goodale, Saint Joseph, Mich., '62  
 Doug Graham, Chicago, Ill., '62  
 Howdy Green, Loveland, Colo., '63  
 Chuck Groustra, Decorah, '63  
 Mike Gunson, Des Moines, '64  
 John Gamble, Shenandoah, '63  
 Gregg Gammack, Ames, '63  
 Dean Givold, Boone, '63  
 Joel Harris, Algona, '63  
 Bob Hatcher, Omaha, Neb., '64  
 John Highbarger, Ames, '62  
 Terry Holmes, Mitchell, S. D., '62  
 John Hoper, Denver, Colo., '62  
 Jim Howalt, Sioux Falls, S. D., '62  
 Bob Johnson, Oakland, Neb., '62  
 Phil Johnson, Terrill, '62  
 Tom Jones, Iowa Falls, '64

Ben King, Ames, '62  
 Gary Kleven, Westbrook, Minn., '63  
 Hank Kobbeman, Rock Falls, Ill., '63  
 Dick Koplen, Mason City, '62  
 Jim Lindstrom, Aurora, Ill., '64  
 Tom Line, Sioux Falls, S. D., '63  
 Tim Lowe, Marshalltown, '64  
 Jim Merchant, Ames, '62  
 Terry Mohr, Rock Island, Ill., '64  
 Mick Montgomery, Des Moines, '64  
 Bob Moore, Des Moines, '64  
 Ted Munday, Cranford, N. J., Grad. Stud.  
 Dave Nelson, Boone, '62  
 Tom Norris, Indianola, '62  
 Clark Pasley, Ames, '63  
 Tom Penaluna, Hampton, '63  
 Tom Pierce, Fairmont, Minn., '62  
 Howard Rafferty, Grinnell, '62  
 Doug Rogers, Ames, '63  
 Ken Rogerson, Des Moines, '63  
 Bob Rufenacht, Archbold, Ohio, '64  
 Carl Schroeder, Mitchell, S. D., '62  
 Pete Schroeder, Dallas, Tex., '65  
 Mel Short, Des Moines, '64  
 Dwight Steege, Waterloo, '62  
 Bruce Stevens, Shenandoah, '64  
 Bob Van Weibel, Grinnell, '63  
 Mick Von Bergen, Ames, '64  
 Larry Ward, Des Moines, '63  
 Gary Wheeler, Tama, '62  
 Keith Weidler, New Hampton, '62

#### PLEDGES

Merle Brand, Waterloo, '65  
 Bob Case, Des Moines, '64  
 Jim Gamble, Shenandoah, '65  
 John Gunson, Des Moines, '65  
 Rich Johnson, Marshalltown, '65  
 Tom Jones, Omaha, Neb., '65  
 Steve Huntoon, Des Moines, '65  
 Dennis Ketcham, Shenandoah, '65  
 Aaron King, Ames, '65  
 Lars Laslett, Ames, '64  
 Ron Lemke, Dundee, Ill., '65  
 Pete Fuller, Mitchell, S. D., '65  
 Bill Muter, Warren, Ohio, '64  
 Rick Nieman, Waterloo, '65  
 Jim Ogg, Kellogg, '65  
 Bob Pasley, Ames, '65  
 John Payne, Des Moines, '65  
 Ken Figgott, Dekalb, Ill., '65  
 Jim Ruggell, Moline, Ill., '65  
 Steve Russell, Sioux City, '65  
 Dave Spatcher, Ames, '65  
 Larry Taylor, Ames, '65



*Sigma Chi's make  
plans for new chapter house . . .  
Varieties skit takes trophy*



**Sig**

125 North Hyland Avenue  
Established at ISU in 1916  
35 Actives and 23 Pledges



VICTIM of the Toga Party, Grady Spencer, lies lifeless at the feet of his conquerors.

## Sigma Chi

*Front Row:* Nelson, Patton, Long, Hayes, W. J. Combs, McDonald, Arganbright, Carter. *Second Row:* Marmion, Bryant, Reeves, Mrs. Williams (residence director), Weenie (treas.), Soth, Sharif, Fritz. *Third Row:* Shank, Eige, Sharify, Schwartz, Weibel, Sheppard, Klug, Terrill, Keck. *Fourth Row:* Spencer (pres.), Isenhardt, Henricksen, R. W. Combs, Kraai (v.p.), Ellis, Couren, Osier, Jones. *Fifth Row:* Cumming, Fries, Brookhart, Ewoldt, Meier, Carlson, Lane, McLain, Mullin, Weiland. *Back Row:* Tobias, Knudsen, Schreiber, Goodnow, Duckworth, Bradham, Stewart, Scott, Munro.





Fall rolls around and it is time again for the annual Sigma Chi Watermelon Bust. Each year all of the sorority pledge classes are invited to compete in such events as the balloon stomp, egg toss (not hard boiled), and the limbo. Not to forget the housemothers the Sigma Chi's thought up the seed spitting contest. The housemother that could spit a watermelon seed the farthest won the coveted prize. The rest of the party was topped off with the presentation of the trophies for the event winners and the new Miss Watermelon Bust was crowned with a watermelon rind. Everyone's attention was then turned to the consumption of juicy watermelon. Their Varieties skit, "War of the Four Roses," featured the leading men, Henry the Fifth, and Peter the Pint. For their exchanges the Sigma Chi's try to be original in their themes. One of the favorites was the theme of the feud of the Hatfields and the McCoy's. Dressed in hillbilly clothes the Hatfields and McCoy's settled their differences over the table.

#### ACTIVES

- Donald Arganbright, Des Moines, '62
- Charles Brookhart, Washington, D. C., '61
- Vincent Bradley, Carmel, Calif., '62
- Steve Carlson, Des Moines, '61
- Robert Gambs, Omaha, Neb., '63
- Willard Combs, Des Moines, '63
- James Corrough, Mason City, '63
- Al Cumming, Peoria, Ill., '64
- Mary Duckworth, Des Moines, '64
- Dean Ellis, Des Moines, '63
- David Ewaldt, Fort Worth, Tex., '62
- Mike Eric, Davenport, '64
- Carl Fye, Denison, '62
- James Gaudnow, Sioux City, '62
- Charles Grumley, Racine, Wis., '65
- John Hayes, Creston, '65
- Robert Henriksen, Davenport, '61
- J. Randall Jones, Decorah, '62
- William Knudsen, Creston, '64
- Robert Kraas, Holstein, '65
- James McDonald, Ames, '63
- Anthony Marmon, Peoria, Ill., '62
- Thomas Meier, Northbrook, Ill., '65
- Richard Patton, Mason City, '64
- Roger Santelman, Winona, Minn., '62
- Clayton Shank, Des Moines, '63
- Fred Sheppard, Webster Groves, Mo., '63
- Ernest Schreiber, Omaha, Neb., '62
- Dick Sogge, Sioux City, '62
- William Soth, Bettendorf, '65
- Patrick Spener, Kansas City, Mo., '62
- Jeff Terrill, Fort Dodge, '65
- Warwick Tobias, Oak Park, Ill., '63
- Donnie Whiting, Winona, Minn., '62
- Mike Weibel, Des Moines, '63

#### PLEDGES

- Frank Book, Des Moines, '64
- William Carter, Petersburg, Ill., '65
- Jim Christensen, Des Moines, '65
- Blair Davis, Chariton, '65
- Glenn Ege, Marshalltown, '65
- Terry Fritz, Fort Dodge, '65
- John Benhart, Davenport, '65
- Harley Keck, Sioux City, '64
- Dick Kling, Norfolk, Neb., '61
- Douglas Lane, Omaha, Neb., '65
- Richard Long, Mason City, '63
- Dick McLain, West Des Moines, '65
- Ried Mullin, North Brunswick, N. J., '65
- James Munro, Sioux City, '64
- Gene Oiler, Memphis, Tenn., '65
- Dave Orren, Council Bluffs, '65
- Ed Parker, Russell, '64
- Richard Schwartz, Forest Hills, N. Y., '64
- Dave Scott, Des Moines, '65
- Ben Sharif, Chariton, '64
- Ali Sharif, Chariton, '64
- Gil Stewart, Memphis, Tenn., '65
- Gary Welland, Holstein, '65

TEAMWORK PAYS off as Roger Santelman's block gives Bob Kraai a clean break to the goal line. Intramural football received the support of the whole house.



*Sigma Nu's return to completely remodeled house . . . win top spot in class C volleyball intramurals*



### Sigma Nu

2132 Sunset Drive  
Established at ISU in 1904  
32 Actives and 16 Pledges



## Sigma Nu



FEET PROPPED up and all ready to work, Bob Mulvihill, Ed McGlade, Karsten Smedal, and Herman Brocopp make use of the Commander's headquarters (President's room).



#### ACTIVES

Jim Allen, Morton Grove, Ill., '63  
Don Anderson, Columbus, Neb., '64  
Bruce Bogard, Cedar Rapids, '62  
Warren Brewer, Crescent, '63  
Herman Brocopp, Bismarck, N. D., '62  
John Brownlee, Mallard, '62  
Bob Burkhardt, New London, '63  
P. J. Cunningham, Winterset, '64  
Bob Feddersen, Hartley, '62  
Garrett Funkhouser, Calgary, Alberta, Canada, '64  
Don Geiger, Ames, '61  
John Gound, Hamburg, '63  
Frank Ggurich, Warrenville, Ill., '61  
Jerry Grubb, Des Moines, '63  
Don Hinmon, White Plains, N. Y., '62  
Jim Hockstra, Rock Rapids, '63  
Ted Hollander, Gilbert, '63  
Bill Hyde, Hastings, '63  
Don Johnson, Peoria, Ill., '64  
Lester Juon, Jewell, '62  
Mike McFarland, Quincy, Ill., '64  
Ed McGlade, Delavan, Wis., '63  
Tom Melesan, Spencer, '64  
Bob Mulvihill, Cumming, '63  
Cliff Papacek, W. Chicago, Ill., '63  
Kent Schach, Ames, '62  
Gerry Schmepl, Rock Rapids, '62  
Steve Schroder, Silvis, Ill., '64  
Harry Scott, Marshalltown, '62  
Karsten Smedal, Ames, '62  
Jim Van Nostrand, Creston, '63  
Alec Wall, Darien, Conn., '64

#### PLEDGES

Ron Barnes, Ames, '65  
Jerry Brown, Rockford, Ill., '65  
Chuck Corwin, Clay, N. Y., '65  
Ron Drain, Peoria, Ill., '65  
Rich Gallagher, Waterloo, '63  
Stacy Hankins, Nevada, '65  
Phil Hibbard, Mason City, '63  
Rich Hogan, Wheaton, Ill., '63  
Joe Militello, Rockford, Ill., '63  
Dave Peterson, Rockford, Ill., '63  
Steve Scizzo, Peoria, Ill., '65  
Stan Schroder, Silvis, Ill., '65  
Ray Sorenson, W. Des Moines, '63  
Alan Linker, Postville, '63  
Roger Wood, Palatine, Ill., '65  
George Zinkel, St. Joseph, Mich., '65

So they did have the first color T.V. on campus. So they do stack bricks in front of the doors of houses so that people have to go out the windows. So what? The Sigma Nu's are normal sometimes, too. Winter quarter brought a "Bootlegger's Ball" with a roaring twenties theme. The short, short dresses, long, long beads, and double-breasted suits walked through a false apartment and into a tunnel to the red and white checked tablecloth basement. Favors were machine guns; this is normal? Old clothes, wild ties, sunglasses, farm hats (how do you tell a farm hat?), and corn cob pipes were the costumes for the fall "Sod Buster's Ball." In the spring they have a raft party or ball as the case may be. Thanks to the help of four Ames children Sigma Nu earned a public appeal honorable mention award for their Veishea float "Carousel." One last thing — they like to spend their spare time playing bridge and watching the color T.V., of course.



DOG APPEAL is exuded by house mascot, Buddy, as he sits surrounded by his friends in the Dungeon (recreation room).

Front Row: Brewer, Mehean, Brownlee, Corwin, Hankins, Funkhouser, Burkhart. Second Row: Bogaard, Gallagher, Johnson, Mrs. Shaw (residence director), Broccoli, Peterson, Holländer (treas.), Geiger. Third Row: Sorenson, Eckhart, Barues, Juon (pres.), Bode, Wall, Hogan, Scales. Fourth Row: Scott, Arendt, Schroder, Cunningham, Schroder, Pedersen, Milfello, Drain. Fifth Row: Schach, Allen, Hibbard, Zinkil, McFarland, Mulvihill, Papacek, Grunick, McGlade. Back Row: Nichol, Anderson, Hinman, Schuepf, Smedal, Groun, Van Nostrand, Grubb, Wood.



*Veishea sweepstakes award  
to Sig Ep's . . .  
Trio wins first in Varieties*



### Sig Ep

228 Gray Avenue  
Established at ISU in 1916  
64 Actives and 29 Pledges



## Sigma Phi Epsilon



CONFLICT of interest is hinted in Bob McCloud's expression as he plans ahead during an exchange with a pledge class.

IT'S Twistin' Time on the Sig Ep balcony as Fran Lebens, Tuck Vosburg and their dates gyrate to the rhythm set by Bob Scott.



"Around the World in 80 Days" not only swept away the Veishea sweepstakes float award, but the Sig Eps adapted the motto for their whole year, "Around the Campus in a Whirl." "Social events and philanthropic projects caused the whirl of activity; the brothers dressed formally for a quartet of annual events — the Saddle and Gun party, the Thanksgiving Feast, the Christmas Overnight, and Queen of Hearts ball. Dates were allowed at all events but the Thanksgiving feast which is traditionally stag (so members do not have to restrain their appetites?). "Dates" invited to the Christmas party included the Housemother, Mrs. McKone, who served as accompanist for caroling (thus Sig Eps economize on entertainment). Entertainment is even more economical for larger social functions; included in the house is the most highly demanded trio on campus, the Sig Ep Trio, which, incidentally, won a first place in Varieties. Entertainment took a different form — a Slave Auction, but its ultimate purpose was philanthropic; by selling their own labor, members raised funds for their Campus Chest contribution.



Front Row: Grenawall, Faulhaber, Stine, Drobný, Gibson (v.p.), Young, Kramovich, Ryder. Second Row: Stine, Thalacker, Holcomb, Edwards, Gordon, Greber, Essig, Andre, Livengood, Bradshaw, Meyer. Third Row: Smart, Lyons, Wood, Chipman, Metz, Rupp, McKone Wilhelm, Watson Hitzemann, Yungelas, Wiedmann. Fourth Row: Beaman, Grieve, Cider, Lind, Vosburg, Lehen, Gouner, Novak, Murphy, Hannaman, Kinman, McGuire. Fifth Row: Scott, Heimlich, Sutton, Worson, DeVillhis, Vanderwilt, Sanford, McGuire, Muehl, Unrau, Sharp. Sixth Row: Prendergast, Hatala, Mott, Krummenhoek, Kasdorf, Palmer (tres.), J. DeVillhis, Callanan, Stephens, Neal, Klouda, Bull. Back Row: Hartung, Donels, Erickson, Lowary, Strain, O'Fallon, Barta, Hesse, Roberts, Jester, Sergeant, Corder.

#### ACTIVES

Bruce Barta, Berwyn, Ill., '63  
 Jim Beaman, Lake Bluff, '64  
 Dennis Bradshaw, New Hampton, '64  
 Jim Bull, Mason City, '63  
 Tony Callanan, Hagerstown, Md., '62  
 Dave Chipman, Ames, '64  
 Tom Ciser, Lynchberg, Va., '62  
 Mike Corder, Clinton, '64  
 John DeVillhis, Burlington, '63  
 Bill Donels, Ames, '63  
 John Essig, Eldora, '64  
 Bud Fritzsche, Burlington, '62  
 Bruce Gibson, Downers Grove, Ill., '63  
 Jeff Goetz, Keokuk, '64  
 Phil Gordon, Webster City, '63  
 Bill Grenawall, Iowa City, '64  
 Wayne Grieve, Sioux City, '62  
 Dave Grimm, Wapello, '62  
 John Gustin, Fort Dodge, '64

Dave Hatala, Fort Madison, '64  
 Larry Hayes, Des Moines, '62  
 Bob Jester, Des Moines, '62  
 Keith Johnstone, La Grange, Ill., '64  
 Cliff Kasdorf, Wauwatosa, Wis., '62  
 Bob Johnson, Mason City, '64  
 Gary Kirk, Ames, '64  
 Pat Klingeis, Ames, '64  
 Jeff Krummenhoek, Sioux City, '62  
 Fran Lehen, Plattsmouth, Neb., '64  
 Steve Lind, Clarendon Hills, Ill., '63  
 Jim Livengood, Burlington, '63  
 Jim Lyons, Burlington, '64  
 Dan McCarthy, Ames, '63  
 Jack McGuire, Ames, '63  
 Michael McGuire, Ames, '64  
 Gary Meyer, Cherokee, '64  
 Mike Moechl, Marshalltown, '64  
 Dave Mott, Hampton, '62

Dave Neal, Mt. Vernon, '64  
 Harold Nibel, Chicago, '62  
 Tom O'Fallon, Mason City, '63  
 Bob Palmer, Minneapolis, Minn., '62  
 Mike Phillips, Park Forest, Ill., '62  
 Bud Pierce, Fort Dodge, '63  
 Dave Posegate, Ames, '63  
 Jim Prendergast, Fort Dodge, '63  
 Craig Riland, Ames, '64  
 Art Roberts, Des Moines, '62  
 Dick Sanford, Arlington Heights, Ill., '64  
 Bernard Sharp, Fort Dodge, '62  
 Les Smith, Des Moines, '62  
 Jim Stephens, Ainsworth, '64  
 Bob Stevens, Mason City, '63  
 Terry Stine, Ames, '62  
 Tim Stine, Ames, '63  
 Mary Straw, Lee, Ill., '63  
 Gary Sutton, Minneapolis, Minn., '64  
 Bruce Thalacker, Ottumwa, '64  
 Jerry Unrau, Spencer, '64  
 Carl Vanderwilt, Ottumwa, '64  
 Archie Wood, Keokuk, '63  
 Dick Worson, Mason City, '63  
 John Young, La Grange, Ill., '64  
 Noble Vosburg, Omaha, Neb., '63  
 Bill Yungelas, Webster City, '63  
 Bob Wilhelm, Ankeny, '64

#### PLEDGES

Mike Christenson, Vincent, '65  
 Joe Greber, Glen Ellyn, Ill., '63  
 Mark Crowl, Lawton, '65  
 Don Drobný, Cedar Rapids, '65  
 Jim Edwards, Moultrie, '63  
 Ron Erickson, Downers Grove, Ill., '64  
 Larry Faulhaber, Downers Grove, Ill., '63  
 Bill Hannaman, Mason City, '63  
 Mike Hartung, Des Moines, '65  
 Roger Heimlich, Mason City, '65  
 Chuck Hitzemann, Downers Grove, Ill., '63  
 Jim Holcomb, Lawton, '65  
 Gary Klouda, Cedar Rapids, '65  
 Bill Kinnair, Mason City, '65  
 Lowell Lowary, Mason City, '63  
 Bob McCloud, Sioux City, '63  
 Mike Metz, Tremont, Utah, '65  
 Gary Murphy, Mason City, '65  
 John Newton, Burlington, '65  
 Paul Nelson, Fort Dodge, '63  
 Dick Novak, Berwyn, Ill., '63  
 Herb Orst, Mason City, '63  
 John Rupp, Clarendon Hills, Ill., '63  
 Fred Ryder, Clinton, '65  
 Ray Seay, New Hampton, '63  
 Al Smith, Des Moines, '63  
 Gary Speer, Marshalltown, '65  
 Mark Watson, Ames, '65  
 Brad Wadmann, Fort Madison, '65



*Spring Class A bowling trophy goes to Sig Pi's . . .  
"Orchid Ball" favorite annual event*



### Sig Pi

101 North Hyland Avenue  
Established at ISU in 1922  
18 Actives and 9 Pledges



LOOKING OVER a book from their personal library are Kirby Flanagan and Bill LaRow.

### Sigma Pi

*Front Row:* Leo, Yates, Lott, Mrs. Noland (residence director), Widmer, Hochwald, *Second Row:* LaRow, Michelson, Rauterree, Shelton, McConnell (pres.), Sayers, *Third Row:* Feller, Selman (sec.), L. Ellington, P. Ellington, West, *Back Row:* Babcock, Pierson, Nelson, Hanna (v.p.), Flanagan, Askland.







As an excuse, but a very honorable excuse, the Sig Pi's spent many hours building their Veishea float instead of the wearisome task of studying. To insure that the rain would not drench their float while being built, they put their heads together and came up with the idea that a plastic tent would be the best protection. In keeping with the Veishea parade theme, "Mile of Melodies," they entitled their float "T for Two" and featured the novel idea of a black Model T car. Some of the other men of Sigma Pi have proved their talents in other areas by winning the Class A bowling trophy for last spring quarter. Determined to keep the trophy, the Sig Pi's are defending their title for bowling again in '62. One of the more memorable times of the year is when the Sig Pi's hold their annual "Orchid Ball" in the spring. The exciting anticipation of its coming makes it a favorite of the year.

#### ACTIVES

David Anderson, Park Ridge, Ill., '62  
 Howard Babcock, Wells, Minn., '63  
 Ronald Brownlee, Emmetsburg, '64  
 Larry Ellingson, McCallsburg, '65  
 Phillip Ellingson, Roland, '65  
 Robert Hanna, Kansas City, Mo., '64  
 William LaRow, Loudonville, N. Y., '62  
 Dominick Leo, Des Moines, '61  
 Richard McConnell, Runnells, '62  
 James Michgelson, Mt. Prospect, Ill., '64  
 Charles Petersen, Churdan, '62  
 Merle Pierson, Madison, S. D., '64  
 Richard Ratterree, Ames, '63  
 Larry Savers, Blairstown, '64  
 Gary Sellman, Des Moines, '65  
 Robert West, White Plains, N. Y., '63  
 John Widmer, Westport, Conn., '64  
 Julian Yates, Kamaela, Hawaii, '64

#### PLEDGES

Carl Askland, Des Moines, '63  
 Blair Feller, Victor, '65  
 Kirby Flanagan, Boone, '65  
 Kermit Frost, Windsor, Mo., '64  
 Robert Hochwald, Croysden, Pa., '65  
 Donald Lott, Springville, Pa., '65  
 Best Nelson, Aurora, '65  
 Glen Safford, Schneckady, N. Y., '64  
 Larry Shelton, Rock Island, Ill., '65

COMMUNITY OWNERSHIP of the Corvette occurs in spring when it becomes fashionable to drive around campus rather than wade through the snow. Shown tuning up the car are Dick McConnell and Glen Safford.



*Teke's and Chi O's team  
to build "Bali Hai" . . .  
enjoy ski party with Gamma Phi's*



## Teke

224 Ash Avenue  
Established at ISU in 1915  
65 Actives and 30 Pledges



WITCHES and bats combined to brew a potion against Kansas State and for a Teke second-place at Homecoming.

## Tau Kappa Epsilon

### ACTIVES

Chuck Ash, Waterloo, '64  
J. D. Beatty, Hancock, '64  
Ron Billington, Waterloo, '64  
Denny Brehm, Cedar Rapids, '64  
Bob Brutsman, Frac, '64  
Denny Burns, Cedar Rapids, '63  
Bruce Butterfield, Park Ridge, Ill., '62  
Doug Callison, Storm Lake, '62  
Chuck Carl, Storm Lake, '64  
Jerry Ciszewski, Chicago, Ill., '65  
Len Christiansen, Ventura, '64  
Jack Clarey, Des Moines, '64  
John Cronin, North Platte, Neb., '64  
Steve Dunlap, Peoria, Ill., '64  
Ron Ewing, Farley, '63  
Chuck Filipi, Cedar Rapids, '63  
Russ Franke, Marshalltown, '64  
Bill Gronau, Dubuque, '62  
Tim Gross, Grand Junction, '62

Russ Hall, Atlantic, '63  
Chuck Hamilton, Princeton, '62  
Dick Hanna, Waterloo, '64  
Earl Hanselman, Lu Verne, '64  
Bill Hoefle, Grand Junction, '64  
Pete Hostetter, Cedar Rapids, '62  
Doug Hovenden, Shenandoah, '62  
Gary Hidlicka, Cedar Rapids, '63  
Jack Jackley, Des Moines, '62  
Bob Johnson, Boone, '63  
Bob Kaiser, Elmhurst, Ill., '64  
Howard Kennedy, Mason City, '62  
Chuck Kolbe, Lake View, '64  
Gary Kounkel, LeMars, '62  
Phil Kuhn, Wichita, Kan., '62  
Chuck Lettow, Iowa Falls, '62  
Bob Lunt, Grand Junction, '62  
Bill Lynn, W. Des Moines, '63  
Doug McKiness, Mason City, '64

Dick Mayberry, Omaha, Neb., '64  
Al Mitchell, W. Des Moines, '64  
Denny Moran, Huxian, '63  
Roger Mraz, Waterloo, '64  
Tom Mullins, Corwith, '63  
Jim Ollendering, Devon, Pa., '62  
Bob Paulson, Waterloo, '63  
Tom Pilcher, Osage, '63  
Jerry Prawl, Omaha, Neb., '63  
Gordon Reisinger, Eldora, '62  
Sam Reynolds, Waterloo, '64  
Mary Richards, Knoxville, '63  
Daryl Richardson, Austin, Minn., '64  
Bill Roe, Garner, '64  
Ed Schram, Manilla, '64  
Jerry Shafer, Storm Lake, '62  
Neal Smith, Starwood, '62  
Steve Steitz, Lake Bluff, Ill., '62  
C. P. Steele, Cedar Falls, '62  
Tom Sille, Clear Lake, '63  
Brooke Tanner, Atlantic, '63  
Jim Taylor, Hudson, '63  
Zip Thompson, Clarinda, '64  
Mary Walter, Lennox, '63  
Dave Waters, Regina, Sask., Canada, '63  
Gary Wesle, Cedar Rapids, '62  
Jim Weigle, Decorah, '63

### PLEDGES

Don Achterberg, S. Amara, '65  
Don Baker, Dubuque, '64  
Forest Bartenbergen, Wapello, '65  
Bob Bongzaars, Le Mars, '65  
Ron Briggs, St. Joseph, Mo., '65  
Dick Burlingame, Clinton, '65  
Chuck Conady, Gilbert, '65  
Mike Davenport, Storm Lake, '65  
Eric Dee, State Center, '65  
Tom Dohbin, State Center, '65  
Bill Fredregill, W. Des Moines, '65  
Paul Hanson, Mt. Airy, '64  
Steve Jacobson, Birmingham, Mich., '65  
Steve Keller, Clarinda, '64  
John Lamb, Cedar Rapids, '64  
Boby Larson, E. Moline, Ill., '65  
John Lee, Soldiers, '65  
John McGonagle, Cincinnati, Ohio, '65  
Nick Ollendering, Devon, Pa., '65  
Jim Ostrander, Woodbridge, Conn., '64  
Don Primus, Vinton, '65  
Tom Reading, Louisville, Ky., '65  
Dan Roberts, Galena, Ill., '65  
Ken Sanderman, Schaller, '64  
Lou Seymour, Lake View, '65  
Jim Shaffer, Des Moines, '65  
Skip Starks, Des Moines, '65  
Larry Switzer, Osceola, '65  
John Taylor, St. Joseph, Mo., '65  
John Terry, Dubuque, '65



Teke's turned snipers the first week in October. Following the Snipe Hunt for clues around Ames, they celebrated with a steak fry and dance back at the house. When snow prevented snipe hunts, the Gamma Phi's and Teke's held a joint ski party at the 4-H camp at Boone. A pair of gold fish was one of the most practical gifts given to dates at the Teke's annual Christmas party featuring an exchange of ridiculous gifts. Firesides were held with FarmHouse and Sigma Alpha Epsilon to promote brotherhood among the Greeks. The annual Bar-room Brawl was held at the transformed chapter house, the theme of the costume party being "The Blind Pig," with the roaring twenties features. Festivities stayed on an even keel, supervised by Mrs. Genevieve Kehm, the new housemother. Teaming with the Chi Omega's, Tau Kappa Epsilon won second place in Veishea floats with "Bali Hai." It featured two sections of grass hut, Bloody Mary, and the troops. Teke's Varieties skit featured a satire on Veishea.



HOW MUCH am I offered? Bids come rapidly as Dick Powers auctions off Theta pledges for coke dates at the Blast.

*Front Row:* Walter, Hamilton, Waters, Lettow, "Benny," Frawl, Reading, Beatty, Fredregill. *Second Row:* Gross, Steltz, Kounkel, Bartenhagen, Franke, J. C. Taylor, Hall, Sanderman, Mraz, Ash, Filipi. *Third Row:* J. Oberding, Gronau, Brehm, Kennedy, Kuhn (treas.), Reisinger (pres.), Mrs. Kehm (residence director), Powers, Dobbin, Clarey, Tanner. *Fourth Row:* Primus, Seymour, J. Taylor, Reynolds, Thompson, Larson, Ewing, Carl, Starke, Hrollicka, Shaffer, Kolbe. *Fifth Row:* N. Oberding, Mayberry, McKiness, Ostrander, Dunlap, Baker, Brutsman, Mitchell, Roe, Weaver, Richards, Cisewski. *Sixth Row:* Sille, Moran, Smith, Davenport, Billington, Kelley, Briggs, Roberts, Butterfield, Lynn, Johnson, Hostetter. *Back Row:* Callison, Paulson, Schram, Kaiser, Canady, Richardson, Weigle, Hanselman, Burns (sec.), Cronin, Hoeffle, Buntrock, Hanna, Christiansen.



*Redecorate house over summer . . .  
Capture second place trophy for  
Christmas door decoration*



### **Theta Chi**

219 Ash Avenue  
Established at ISU in 1922  
24 Actives and 21 Pledges



## **Theta Chi**

READY and primed for action are the Mad Hatters, Theta Chi intramural football team.



WATCH HIM, he plays a wicked game of table tennis! Jack Grimes and Gary Pryor look on as Andy Thompson socks the ball across the net.

"The Old West," a dance given by the pledges during spring quarter, found the members of Theta Chi dressed in the costumes of horse opera heroes. True western saga was portrayed in a skit involving a brawl and gunfight between "Mat Drillon" and "Maverook." With the assistance of Sigma Kappa sorority, a float of several large petaled lilies was constructed for entrance in the Veishea parade. Three SK coeds were seated within the flowers to carry out the theme "Sweet and Lovely." Walt Disney characters were depicted throughout the Theta Chi house at the fall quarter party. The theme, "Saturday Night in the Comic Section," was portrayed by papering the recreation room with comics. The highlight of the evening was the pledge skit, a man-on-the-street interview concerning the question of women's hours. Second place trophies were awarded to the members for volleyball intramurals and Christmas door decorations. East Berlin refugees found safe haven at Theta Chi's Brandenburg Gate Hotel. Decorations for the winter party included heavy barbed wire barricades, and a preacher was on hand to perform marriage ceremonies so couples passing over the border could legally enter the hotel. Life in a co-educational fall-out shelter was shown in the evening's skit. Favors were German steins.



Front Row: Pick, Eich, Sentman, Sec., Mrs. Elma (pres.), Tenglin (treas.), Coulter, Thompson. Second Row: Andersen, Blough, Schwensohn, Pryor, Hughes, Hall, Albrecht. Third Row: Englert, Arendts, Laurie, Blue, Gruenhagen, Clark, Bienson, Morse. Fourth Row: Zabel, Booth, Kruse, Moeller, Mogen, Yagla, Burlington, Woods. Back Row: Vanicek, Thake, Lynch, Heintz, Huelcpohl, Boten, Vogelmann, Holland.

#### ACTIVES

Paul Andersen, Cedar Rapids, '62  
 Dave Arendts, Des Moines, '62  
 Jim Birkett, West Liberty, '61  
 Ronald Blough, Western Springs, Ill., '63  
 Jerry Booth, Ames, '64  
 Ronald Clark, Sioux City, '61  
 Jack Grimes, Buffalo Center, '65  
 Richard Gruenhagen, Walscott, '63  
 Fredrick Heintz, Colo., '64  
 Dennis Hughes, Conrad, '64  
 John Kruse, Davenport, '61  
 Gary Moeller, Milford, '64  
 Jon Mullarky, Charles City, '61  
 John Palmersheim, New Hampton, '62  
 Gerald Pick, Ramsen, '62  
 Gary Pryor, Des Moines, '63  
 Herbert Schwensohn, Cedar Rapids, '63  
 Harold Sentman, Richland, '61  
 Gene Tenglin, Burlington, '63  
 Daryl Thake, State Center, '64  
 Andrew Thompson, Wonder Lake, Ill., '65  
 Dave Vanicek, Traer, '61  
 Henry Vogelmann, Philadelphia, Penn., '62  
 Loren W. Zabel, Davenport, '62

#### PLEDGES

Gary Albrecht, Readlyn, '64  
 Dave Anderson, Gillman, Wis., '67  
 Michael Bienson, State Center, '64  
 Richard Bjorge, Lakota, N. D., '65  
 James Blue, Marshalltown, '64  
 John Boten, Roland, '64  
 Bill Eich, Glenview, Ill., '65  
 Ronald Englert, Remsen, '64  
 Alfred French, Ames, '65  
 Donald Hall, Hornick, '65  
 Howard W. Huelcpohl, Williamsburg, '64  
 Mark Jensvold, Buffalo Center, '65  
 Jerry Jones, Ames, '65  
 John Laurie, Orchard Park, N. Y., '65  
 Lawrence Lynch, Flushing, N. Y., '65  
 Kenneth Mogen, Watford City, N. D., '67  
 Samuel Morse, Trinidad, Colo., '63  
 Noel Mumm, Adel, '65  
 Ray Schaeffer, Buffalo Center, '65  
 Bruce Woods, Ames, '65  
 Jon Yagla, Waterloo, '65



*Theta Delt's turn house into swamp  
for annual fall party . . . men and  
dates enjoy dinner at Fjord*



### Theta Delt

217 Ash Avenue  
Established at ISU in 1919  
33 Actives and 11 Pledges



THE THETA DELT house became cosmopolitan as Theta Deltas hosted six Russians here on a cultural exchange group.

## Theta Delta Chi

*Front Row:* Schrock, Siddiqui, Smith, Collins, Mrs. Moseley (residence director), McCauley (sec.), Horton (pres.), Korte, Elliott. *Second Row:* Zittergreen, Gross, Layton, Hagerman, Grier, Meehan, Sera, Leffler. *Third Row:* Quinn, Johnston, Miller, Underwood, Caldwell, Mead, Herrmann, Ozols. *Fourth Row:* Swanson, Booth, Lettow, Shearer, Whitlock, Caldwell (treas.), Hansen, Poore, Miller. *Back Row:* Elliott, Reimer, Hennigar, Huisman, Peterson, Bates, Torkelson, Kaldenberg, Wehrman, Wilson.





The Theta Delt men were especially proud to be chosen the hosts for a week to the Russian cultural exchange group last spring quarter. Because the Theta Delt men could master so many languages the Russian group felt right at home. Obviously the Theta Delt men are a scholastically-minded group. This year they boast of a new scholarship trophy setting on their shelf for the highest scholarship of their national fraternity. Iowa State University's two candidates for Rhodes Scholar were both Theta Delt men, as was one of the candidates for the Fulbright scholarship. To fill their social life, the Theta Delt men keep themselves in a social whirl with their annual "Carnation Cotillion," a "Swamp Party," exchanges, and firesides. Each year at their "Carnation Cotillion," the Theta Delt Sweetheart is chosen by the men. This year their sweetheart was Sandy Hart.

#### ACTIVES

Dwight Bates, Glen Ellyn, Ill., '64  
 Gayle Caldwell, Council Bluffs, '62  
 Norman Caldwell, Council Bluffs, '64  
 Lonnie Elliott, Cambridge, '62  
 Ronald Grier, Marshalltown, '65  
 Max Gross, Fayette, '62  
 Gerry Hansen, Clinton, '63  
 James Hennigar, Manly, '64  
 Douglas Herrmann, Chicago, Ill., '62  
 Richard Horton, Marshalltown, '62  
 Marion Johnston, Rock Island, Ill., '62  
 Jim Korte, Melbourne, '64  
 Stanford Layton, Layton, Utah, '61  
 Dennis Lettow, Aiden, '64  
 Ted Leffler, Johnston, '62  
 Charles McCauley, Monro, '62  
 James Meehan, Dumont, '63  
 Edward Miller, Silver Springs, Md., '62  
 Wayne Miller, East Moline, Ill., '64  
 Jack Oak, Marshalltown, '62  
 Vilnis Ozols, Des Moines, '62  
 Richard Peterson, Des Moines, '62  
 Bernie Poore, Council Bluffs, '64  
 Kenneth Reimer, Guttenberg, '65  
 Karl Sera, Tokyo, Japan, '64  
 Robert Smith, Waukee, '64  
 Curt Swanson, Springfield, Ill., '62  
 Robert Thompson, Ames, '63  
 Leroy Torkelson, Ames, '63  
 Terry Wehrman, Marshalltown, '63  
 Jerry Whitlock, Des Moines, '63  
 Terry Wilson, Monroe, '62

#### PLEDGES

Edward Booth, Clinton, '65  
 Ronald Elliott, Cambridge, '65  
 Robert Hagerman, Kirkwood, Mo., '65  
 Larry Huisman, Marshalltown, '65  
 Jose Lombana, Bogota, Colombia, '64  
 Walter Maciak, Boston, Mass., '63  
 Bruce Mead, Greene, '64  
 John Shrock, Leechport, Ill., '65  
 Steven Shearer, Webster Grove, Mo., '65  
 Mohammed Siddiqui, Karachi, Pakistan, '64  
 Allan Zittergruen, Farmersburg, '64

WHO SAYS wishes can't come true! These Theta Delt men got everything they wanted for Christmas from fire extinguishers to trophies and stockings.



*Theta Xi's second in scholarship  
for national fraternity . . .  
"Gang" gathers for Bowery Brawl*



### Theta Xi

315 Welch Avenue  
Established at ISU in 1909  
20 Actives and 20 Pledges



NO PANCAKES in sight; the Theta Xi annual pancake supper is so popular that guests wait in line, pleasantly entertained.

## Theta Xi



### ACTIVES

Tom Lubbert, Riceville, '62  
John Van Diepen, Sibley, '62  
Russell Vaught, Overland Park, Kan., '62  
Bill Meltzer, Cedar Rapids, '63  
Larry Whitacre, Dallas Center, '62  
Art Warrick, Grand River, '62  
Jim Dresser, Ames, '63  
Fred Gerbig, Fairbault, Minn., '63  
Larry Nelson, Dysart, '63  
Tom Vanderham, Sioux City, '63  
Jack Ziegler, Waterloo, '63  
Loren Engras, Decorah, '63  
Gene Honert, Davenport, '64  
George Watson, Nora Springs, '64  
Bob Schooley, Washington, D. C., '64  
Gary Wittenburg, Des Moines, '62  
Terry Canklin, Marion, '64  
Neal Carter, Muscatine, '64  
Jim Panther, Davenport, '64  
Jim Selander, Des Moines, '63

### PLEDGES

Dennis Wittenburg, Des Moines, '65  
Tom Jones, Des Moines, '65  
Mike Pederson, Waterloo, '65  
Steve Jemison, Riceville, '65  
Bill Aldershol, Cedar Rapids, '65  
Jim Eberle, Schenectady, N. Y., '65  
Jim Sharp, Arion, '65  
Larry Christiansen, Des Moines, '65  
Jim Porter, Waterloo, '65  
Gilbert Lacher, Rushford, Minn., '65  
Mary Hixon, Waterloo, '65  
Jim Milroy, Waterloo, '65  
Russell Shorer, Waukegan, Ill., '65  
Jim Foster, Canal Zone, '65  
Ted Schutte, Sibley, '65  
Dick Reynolds, Waukegan, Ill., '65  
Roger Greim, Moline, Ill., '65  
Glenn Jessé, Des Moines, '65  
Scott Kojoan, Fort Dodge, '63  
Ron Burkett, Merrill, '65



Not to be found without their routing caps, the Theta Xi's industriously organized and built a Homecoming display, "Let's Tee Off the Wildcat." This original idea featured Cy teeing off using a wildcat as the golf ball. Using some of their ingenuity for studies the Theta Xi's boast second place in scholarship of their national fraternity. During the year the Theta Xi's usually find time to squeeze in some social life. One of these marked occasions was none other than their winter party, "Bowery Brawl." As their specific theme they decided upon the quaint old atmosphere of a saloon. To be sure that atmosphere was achieved, the men included a bar with mirrors behind it, a specialty of the house, rot beer, card tables, and spittoons. To complete the picture a band played special honky tonk music in the background.



ON TIME for Saturday breakfast of rolls and donuts are Gene Honert, Jim Selander, Marvin Hixson, and George Watson.

*Front Row:* Sharp, Vaught, Nelson (treas.), Ingvaldstad, Carter, Watson. *Second Row:* Milroy, Ziegler, Hixson, Conklin, Mrs. Dickman, Gerbig, Black, Keenely, Gannon. *Third Row:* Leeds, Schooley, Miller (vip.), Miller, Christiansen, Lischer, Helm, Wohl. *Fourth Row:* Winterfeld, Warrick, Wagner, Panther, Craney, Van Diepen (pres.), Aldershof, Eberle, Honert. *Fifth Row:* Jemison, Moeller, D. Wittenburg, Pedersen, De Reus, Selander, G. Wittenburg, Whittacre. *Sixth Row:* Lubbert, Sherer, Jones, Meltzer, Helfrich, Luchman, Porter, Engrav, Potter.



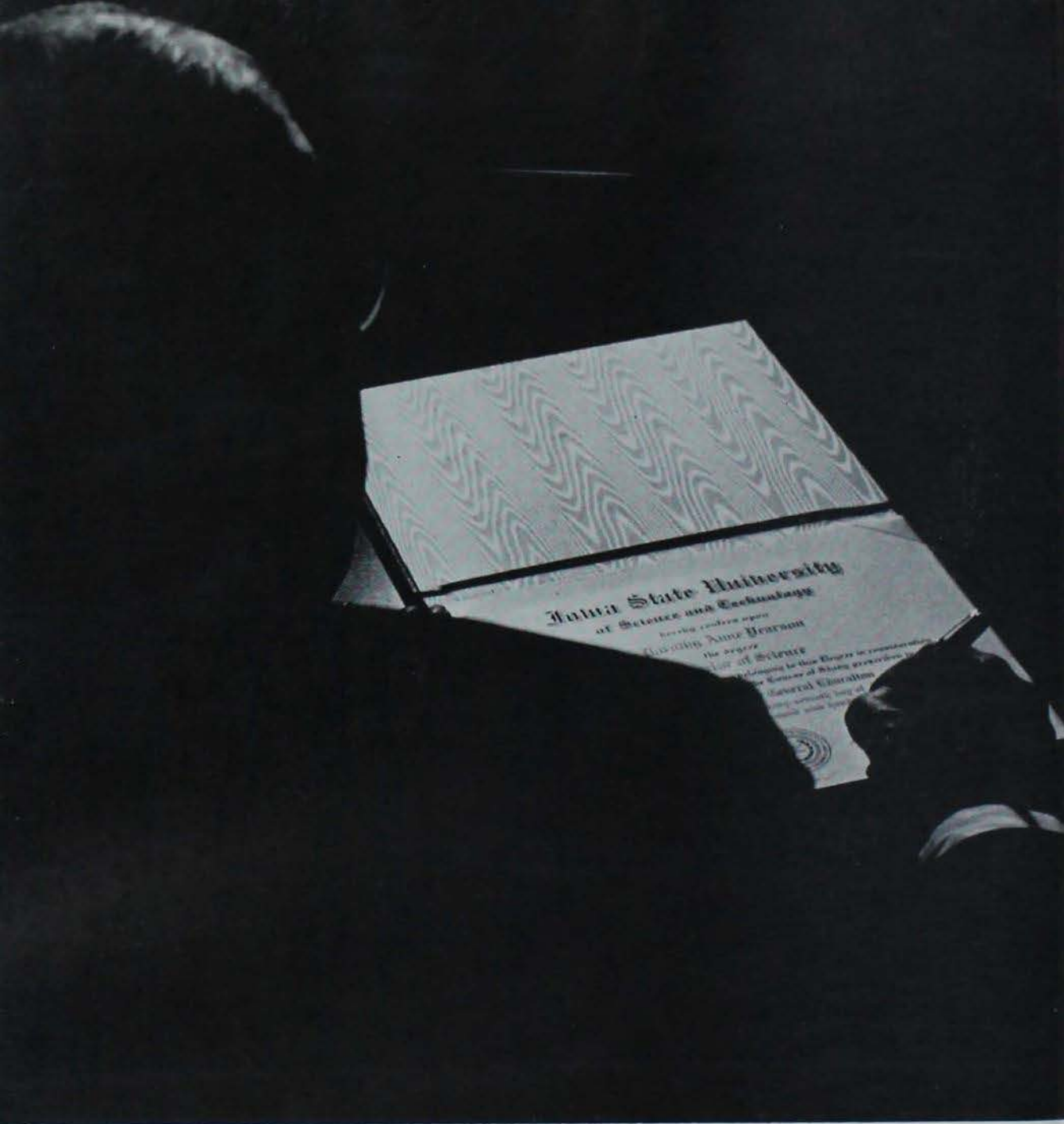

*Seniors Editor . . . Jean Ackerman*

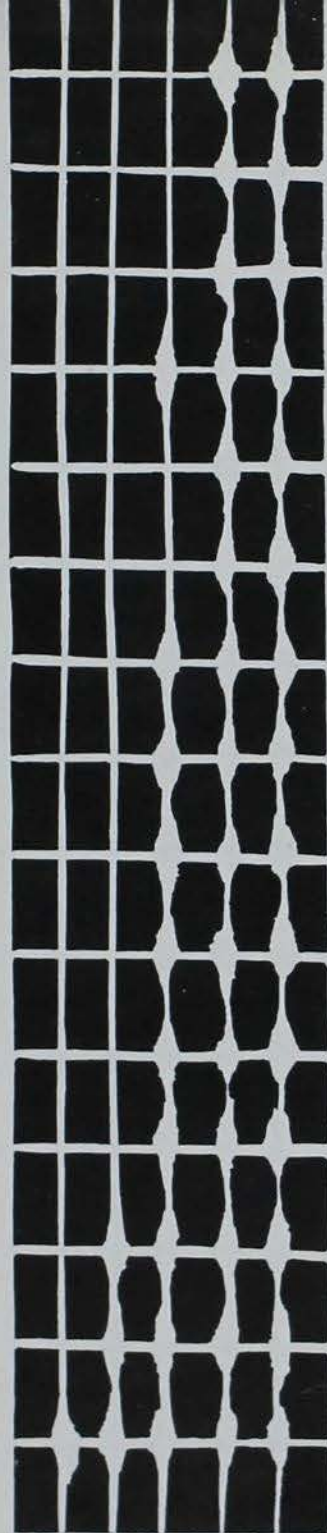

SENIORS



# COLLEGE OF AGRICULTURE

There is a trend. Although the majority of graduates of the College of Agriculture are trained to be farm operators and managers, research workers, and educators in the science of agriculture, there is yet a definite trend toward a greater number of opportunities in business and industry for graduates from all agricultural curricula. Agricultural graduates receive starting salaries on a par with graduates in liberal arts, business administration, and the biological sciences. They have the broad educational background that lends itself to expansion in many areas. Some of these areas are: in research — new uses and methods, processing, new products, and by-products; in industry — pesticides and herbicides, textiles and fibers, buildings and utilities; in communications — publications, photography, television, and advertising; and in agricultural services — chemicals, quality control and grading, and foreign agricultural service.



GRADUATES in agriculture with a horticulture major may select work in turf grass management, vegetable crops, ornamentals, floriculture, tree maintenance, or fruit crops.



Abbott, Lynn C.

Aegerter, John C.  
 Ahart, Louis C.  
 Ahart, Richard A.  
 Anderson, Calvin R.  
 Anderson, Donald A.  
 Anderson, Neal K.



Anton, Larry I.  
 Arp, Ray R.  
 Askew, Gary L.  
 Atwell, Kenney E.  
 Bachman, James H.  
 Bachmann, Wendell C.





Backens, Jerry L.  
Bailey, Varel G.  
Ballou, William L.  
Barnett, Ben R.  
Barrick, Jerry L.  
Barry, Harold V.



Bartenhagen, Carl A.  
Baughman, Kenneth E.  
Bedish, John W.  
Bell, Robert L.  
Berg, Melvin D.  
Bernatz, Joel R.



Bernau, Gary A.  
Bertshofer, Louis J.  
Bishop, Richard A.  
Bode, John C.  
Bolinger, Don M.  
Bolton, David A.



Bonnes, Henry M.  
Boyle, James R.  
Brandt, Fred C.  
Bregard, Roy L.  
Briggs, R. Keith  
Brown, Karl E.



Brown, Rodney L.  
Buckner, Wayne L.  
Burrows, Dean E.  
Caldwell, Gayle W.  
Carlson, Ernest N.  
Carter, Stanley W., Jr.



Cates, Merrill D.  
Christ, Gerald F.  
Christensen, Roger P.  
Clark, Robert C.  
Clayton, Paul D.  
Cline, James P.



Colwell, Charles R.  
Corporon, Vern R.  
Cox, Gary A.  
Crayne, Edward F.  
Crim, Donald R.  
Criss, William H.



Dahms, Thomas P.  
Dean, Michael W.  
DeBie, William H.  
Dec, Edwin S.  
Dollahan, J. W.  
Doolittle, Richard C.



Drake, Sidney E.  
Ebbers, Larry H.  
Eilers, Dennis M.  
Ellingson, Phillip D.  
Eno, John P.  
Eno, William J.

# AGRICULTURE

Erickson, Robert A.  
Ernst, Gene F.  
Eslinger, Donald J.



Evans, Carl E.  
Fahrenkrug, Richard A.  
Fetchenhier, Joel J.  
Fistere, Jeanne A.  
Flinn, Joseph P.  
Ford, Ronald L.



Franklin, John L.  
Freie, Barbara A.  
Frevort, Allan R.  
Garton, Howard F.  
Genzen, Larry V.  
Gilchrist, Martin C.



Grego, LeRoy S.  
Greiman, Larry G.  
Greiner, Herbert G.  
Groom, Dennis R.  
Gustafson, David N.  
Hamann, Steven A.



Hansen, Daryl D.  
Hanson, David C.  
Hanson, Hallen S.  
Harnack, Spenser L.  
Hartman, William G.  
Harville, David A.



Havlik, Frank A.  
Hedges, Frank C.  
Heichel, Gary H.  
Herrick, Robert R.  
Hertz, Donald R.  
Hesson, Maurice E.



Highley, Terry L.  
Hildebrandt, Norbert L.  
Hill, Robert C.  
Hiller, Larry K.  
Hitzhusen, Fredrick J.  
Hodgson, Robert J.



Hodson, Jerry B.  
Hoffman, Willis W.  
Horne, James E.  
Houghtaling, Robert H.  
House, Charles W.  
Hunt, Harry N.



Hunting, Gerritt L.  
Ives, Gail H., Jr.  
James, Allan L.  
Johnson, David R.  
Johnston, Terrance T.  
Judge, William C.





Kellogg, Garland E.  
Kelsey, James A.  
Kessler, Dovne W.  
Klein, Stanley J.  
Kline, Thomas L.  
Klotz, William E.



Kolschowsky, Gerald A.  
Kramer, Donald D.  
Kurtenbach, Larry O.  
Lage, Gerald M.  
Larson, Gerald R.  
Laures, Stanley B.



Leffler, Samuel A.  
Liesener, Norman W.  
Lindhart, Charles D.  
Long, Daryl C.  
Louden, Gordon G.  
Lubbert, Thomas E.



Luedke, Lyle L.  
Lunt, Robert D.  
Lutz, Ronald J.  
Lyon, Thomas L.  
McClure, Joel E.  
McDonald, James M.



Maas, Willard A.  
Maher, Lawrence W.  
Markland, Flave E.  
Maxwell, David K.  
Means, C. Dale  
Mess, Elmer L.



Meyer, Leroy V.  
Meyer, Richard L.  
Miller, Thixton B.  
Minden, Arlo J.  
Minish, Gary L.  
Mittag, Dennis P.



Mobley, Earl D.  
Mowry, Clark V.  
Murrell, Lance J.  
Nicholson, John A.  
Norris, Frank J.  
North, Robert L.



Norton, Calvin L.  
Orr, Thomas R.  
Oxenreider, Stanley L.  
Padgett, Dennis D.  
Palmerheim, John  
Palmquist, Ralph M.



Pect, Robert D.  
Peltier, Jerome C.  
Peterson, Kenneth E.  
Phelps, David S.  
Phillips, Robert L.  
Pick, Gerald A.

# AGRICULTURE

Pitzen, Gene R.  
Pleak, Leland V.  
Porter, Wayland K.



Prichard, Ronald C.  
Prince, Harold H.  
Ptacek, John J.  
Reaman, Terry J.  
Reckard, Joseph E.  
Reisinger, Gordon M.



Ricks, Joseph E.  
Ringkob, Thomas P.  
Rittgers, Jon C.  
Roach, Ronald R.  
Roberson, Diane L.  
Rolston, Harold E.



Ruedy, Fred J.  
Rydberg, Ronald V.  
Sander, John H.  
Sandifer, Robin M.  
Sandquist, Gary B.  
Schmidt, Donald L.



Schultz, James R.  
Schultz, John R.  
Schwarke, Neil H.  
Schwartz, Gerald F.  
Schwartz, Lorin P.  
Seely, Victor A.



Sentman, Harold T.  
Shadle, James N.  
Shannon, Edward L.  
Shoemaker, James G.  
Short, Robert E.  
Siddall, Robert I.



Siglin, Roger J.  
Smith, Neal H.  
Smith, Richard O.  
Snedden, Robert M.  
Spangler, Abe A.  
Spencer, Elbert W.



Spencer, Norvin D.  
Stadtmueller, Daniel F.  
Stanaway, James R.  
State, Thomas E.  
Stimson, Harry E.  
Stine, Ira N.



Strohmeier, David L.  
Suby, Allen A.  
Sump, Merle M.  
Sunderman, Lloyd H.  
Taylor, James R.  
Thomas, Donald D.







Thorson, Lowell T.  
Touney, Duane E.  
Trochuck, Ronald E.  
Tveit, Eugene L.  
Van Buren, James W.  
Van Diepen, John D.

Vanícek, C. David  
Van Ommeren, Ivan D.  
Vilmont, Richard M.  
Voigt, Paul W.  
Voss, Ronald L.  
Walter, Marvin J.

Weber, James H.  
Weede, Gary D.  
Weinheimer, Leo J.  
Welch, Jon H.  
Weyker, Robert J.  
Wherry, Keith D.

White, George A.  
Wilson, Terry L.  
Wishart, Donald J.  
Wittrup, Bruce A.  
Woods, Gary D.  
Woodworth, Lynn J.

GRADUATION brings many things including relief, professional expectancy, and fond farewells.



# COLLEGE OF ENGINEERING

In demand — Iowa State University graduates of the College of Engineering are in great demand by business concerns all over the country. Evidencing this is the fact that last year 585 companies sent representatives here to interview prospective employees. They conducted over 10,000 individual interviews which resulted in an average of four job offers per man. At present, twenty percent of the engineering grads take jobs with Iowa firms, and this figure is increasing. Engineering careers are dynamic and stimulating. Over half of the aerospace engineers are headed for careers in missiles and space, and many electrical engineers will be working on the intricate electronic devices that guide and track the missiles.



JOB OPPORTUNITIES await Jon Skinner, Ed Miller, and Dick Horton as they consult the interview schedule.

Allbee, Thomas D.  
 Allen, Gale R.  
 Allender, Harry L.  
 Andersen, Paul R.  
 Anderson, David A.  
 Anderson, Lawrence R.



Anker, Donald E.  
 Arsts, Ilmars  
 Auge, Larry J.  
 Baghdasarian, Allen  
 Baker, Kenneth R.  
 Baldwin, Richard L.



Balm, Gerald J.  
 Barnes, William H.  
 Barr, James, III  
 Bartels, Robert M.  
 Basart, John P.  
 Bauswell, James E.





Bechter, Friend K.  
 Beers, David A.  
 Behm, Alfred P.  
 Bennett, John M.  
 Benz, Jerry W.  
 Berger, David D.



Bergland, Glenn D.  
 Bisbee, Jean E.  
 Blair, Robert M.  
 Boll, John F.  
 Bosworth, Douglas L.  
 Boyken, Allan J.



Bradley, John W.  
 Brandt, Ray H.  
 Bremer, Walter L.  
 Brown, Chuck M.  
 Bucklin, Kenneth D.  
 Bugni, Donald L.



Bunkofske, Kenneth R.  
 Burkhardt, Dean C.  
 Bush, Robert A.  
 Carlson, Douglas L.  
 Carolan, Adrian F.  
 Carrell, Michael A.



Carstensen, John R.  
 Champion, James D.  
 Chapman, Jerry L.  
 Chase, Michael R.  
 Chaussee, Dean R.  
 Chesnik, Robert F.



Chester, Bruce M.  
 Christensen, David J.  
 Clausen, Theodore K.  
 Clayton, Nathan E.  
 Clayton, Thomas G.  
 Cogley, Allen C.



Coil, Richard F.  
 Conner, Max D.  
 Coppock, Lee R.  
 Corl, John S.  
 Covert, Richard E.  
 Cowger, Edward E., Jr.



Craney, Wayne T.  
 Cronin, Don D.  
 Cruz, Luis E.  
 Damborg, Mark J.  
 Danielson, George O.  
 Davidchik, Darrell D.



Davidson, Larry K.  
 De Reus, Darrell A.  
 Dickson, Gary D.  
 Dilcher, William J.  
 Donaldson, R. Eugene  
 Dorr, Donald J.

# ENGINEERING

Draper, James L.  
Drew, David P.  
Dubler, Richard D.



Duesenberg, Eldon D.  
Dufoc, Gene E.  
Durrenberger, Wm. K.  
Dusanek, Norman G.  
Dutcher, Richard L.  
Duvall, Robert L.



Eckhart, Ervin D.  
Ehrsam, William A.  
Elings, Virgil B.  
Ellingson, William A.  
Emge, William P.  
Endres, Dan D.



Engelken, Daniel J.  
Erickson, David A.  
Fahl, John W.  
Felderman, Elmer J.  
Fell, Leo B.  
Fenimore, James B.



Ferguson, Dennis D.  
Fisher, Eldon M.  
Folkmann, Robert A.  
Fong, Robert C.  
Forsberg, Fred W.  
Foster, Robert C.



Frantz, Charles E.  
Franzen, Wayne E.  
Fritzsche, Henry R.  
Fruehling, James W.  
Fure, Norman J.  
Gabrielson, Richard A.



Galpin, Robert J.  
Gard, Robert P.  
Giles, Sofia C.  
Gochenour, Walter F.  
Goff, Ronald B.  
Goman, Roger D.



Goodnow, Jim O.  
Granneman, Gary A.  
Grant, Dennis L.  
Griffiths, George III  
Groom, Ronald G.  
Grosch, Kenneth G.



Hagge, Jerry W.  
Hall, Bruce B.  
Halligan, James E.  
Handelman, Robert A.  
Hanna, Monte R.  
Hanson, Edward K.





Hanson, Richard W.  
 Harmon, Herbert A.  
 Harrison, Richard A.  
 Harsha, Lawrence L.  
 Harter, Delbert R.  
 Hawley, James L.



Hayashi, Lewis A.  
 Hayward, Kent P.  
 Hedlund, William D.  
 Heimbaugh, Richard M.  
 Heimmiller, Wayne L.  
 Heid, Alan M.



Helland, Paul H.  
 Herrmann, A. Douglas  
 Heston, Donald W.  
 Hill, Vernon H.  
 Hirv, Eino  
 Hoffman, Larry D.



Hoffmeier, Willis L.  
 Holland, Glenn H.  
 Holz, William L.  
 Hoper, John H.  
 Hoppenworth, Gary L.  
 Horsch, Joachim J.



Horton, Richard E.  
 Houge, Donald I.  
 Houston, Michael C.  
 Hughes, Bill B.  
 Hupton, James R.  
 Ives, Orville D.



Jackson, Larry E.  
 Jacobs, Douglas G.  
 Jensen, Larry A.  
 Jensen, Virgil L.  
 Jirak, Thomas L.  
 Johnson, Robert L.



Kahle, Richard A.  
 Kelley, Timothy H.  
 Keough, C. Grant  
 Kerfoot, Robert P.  
 Kistenmacher, Dennis L.  
 Klebe, Donald F.



Klein, Michael J.  
 Klemmensen, Daniel F.  
 Kluth, Robert O.  
 Kounkel, Gary L.  
 Kragh, Richard W.  
 Krahmer, Bruce A.



Kranz, Irvin H., Jr.  
 Kratoska, Richard D.  
 Kruse, Richard H.  
 Kuhn, Leo J.  
 Kuhn, Robert C.  
 Laartz, Lyle R.

# ENGINEERING

Lai, Lingson M.  
Langehough, Michael A.  
LaRow, William C.



Lawson, John K.  
Lee, Robert M.  
Lehnhardt, Stanley E.  
Lettow, Charles F.  
Letz, Robert A.  
Lottman, Dean E.



Loupee, Jerry L.  
Loyd, Christopher A.  
McCall, Billy M.  
McElrath, John L.  
McKinney, Michael D.  
Marrs, Edward L., Jr.



Melberg, Gary M.  
Millard, David M.  
Miller, Charles H.  
Miller, Edward F.  
Miller, Glenn L.  
Miller, Lorne R.



Miller, Max J.  
Miller, William C.  
Mitchell, William C.  
Mohling, Robert A.  
Mohr, John D.  
Morgan, James F.



Morgan, John A.  
Morgan, Roger M.  
Morris, Robert W.  
Murphy, James W.  
Murray, Thomas M.  
Myers, Phillip E.



Negley, Marvin C.  
Neiman, David C.  
Nelson, Donald R.  
Niess, Joseph  
Northland, Harlan V.  
Northup, Larry L.



O'Leary, Richard P.  
Olson, Richard D.  
Olson, Russell G.  
Olson, Glenn M.  
Omurtag, Yildirim  
Oppenheimer, Gene A.



Parker, Robert P.  
Pearson, Thomas A.  
Pedersen, Robert D.  
Penaluna, Kenneth D.  
Perin, Stanly R.  
Peters, Roger C.





Petersen, Charles G.  
 Petersen, Donald L.  
 Peterson, Jerry D.  
 Phillips, Michael S.  
 Piercy, Larry R.  
 Pingel, Carroll E.



Pitkin, Sherril M.  
 Ploss, Jon L.  
 Popadych, Bill D.  
 Powers, James L.  
 Proksch, Fred D.  
 Quincer, Charles W.



Qutob, Fozl M.  
 Rabe, Richard A.  
 Raffety, Howard E.  
 Rector, Gary D.  
 Reed, Charles F.  
 Rempe, Donald D.



Ricklefs, Marvin E.  
 Ritzman, Donald B.  
 Roberts, Artemas R., III  
 Roberts, Paul A.  
 Rollstin, Larry R.  
 Ross, Robert P.



Rost, Duane F.  
 Ruegnitz, William G.  
 Ryan, James E.  
 Ryan, Willis C.  
 Sapp, Charles W.  
 Schacht, Carroll J.



Schmickley, Dennis L.  
 Schmid, Larry A.  
 Schroeder, Carl R.  
 Schrunck, David G.  
 Schultz, Ronald H.  
 Schumann, Carl L.



Schutjer, Donald J.  
 Scieszinski, James L.  
 Scott, Herbert E.  
 Seufferer, Paul A.  
 Sexton, Harry  
 Shafer, Jerry P.



Sharp, Paul R.  
 Sheldahl, Robert E.  
 Simcox, Craig D.  
 Skinner, Jon A.  
 Slatum, Arden L.  
 Smart, Jerry D.



Smiley, Don P.  
 Smith, Richard K.  
 Sogge, Richard G.  
 Sorensen, John A.  
 Sorensen, Stanley D.  
 Spelman, Jon W.

# ENGINEERING

Spies, Larrimett J.  
Stacey, Mark L.  
Steele, Kenneth L.



Stewart, Richard K.  
Stober, Robert L.  
Stockburger, Duane L.  
Stone, Ronald V.  
Sullivan, Joseph T.  
Sump, Kenneth R.



Swanson, Byrl E.  
Sward, Larry R.  
Swift, Curran S.  
Swyter, Gary L.  
Tate, Ronald H.  
Theophilus, Morgan F.



Thoen, Robert L.  
Thomas, Charles W.  
Thompson, Jerrold P.  
Thompson, Robert E., Jr.  
Thomson, Robert K.  
Timmi, Delmar C.



Turner, Henry I.  
Turpin, Richard H.  
Tyree, Paul H.  
Vaatevi, Eugene J.  
Van Gilst, Carl W.  
Vardaman, Marion H.



Vik, Tilford N.  
Walker, Lyman J., II  
Wallin, Robert V.  
Wallis, Roger A.  
Ward, Donald G.  
Warner, Wilton C.



Wear, Richard R.  
Weiss, Martin F.  
Welp, David W.  
Wenck, Norman C.  
Whitacre, Larry L.  
Wiley, Daryl D.



Wilund, Robert L.  
Woodson, Edward M.  
Wright, Darwin R.  
Wykoff, James K.  
Yarger, Rodney G.  
Yeater, Roy J.



Yochum, Jerry W.  
Yoder, Jerry L.  
Zabel, Loren W.  
Zahradnik, Gerald R.  
Zimmermann, Carlos A.  
Zylstra, Henry J.





# COLLEGE OF HOME ECONOMICS

Suppose one were to take a tour of an average sized city somewhere in the U. S. It would be surprising to see the diverse jobs in which ISU home economics graduates would be found. Passing through the downtown section there might be an experimental foods lab which employs home economics graduates for research on food and household equipment. Right next door a jewelry store where graduates may be experimenting in jewelry design. The largest department store in this city has buyers, designers, and sales promoters including special personnel who manage the advertising and style shows. A newspaper from the corner newsstand contains an article on family life written by a home economics journalist. Around that corner is a large finance company which hires home management graduates to deal with the creditors and their problems. Youth organizations, welfare centers, nursery school and research centers offer jobs in the field of child development.



BREAKFAST AT TIFFANY'S may not come true, but these jewelry design seniors may someday be fashioning for Tiffany's.



Ackerman, Rosalie J.  
Ahlstrand, Susan L.  
Allen, Beth



Andersen, Lucille K.  
Anderson, Patricia A.  
Arthur, Susan K.  
Atwood, Nancy E.  
Bachman, Jean I.  
Bachman, Joan I.



Batten, Patsy A.  
Baxter, Barbara  
Beecher, Ellen B.  
Belgarde, Nancy P.  
Bennett, Janice K.  
Bergman, Dorothy K.

# HOME ECONOMICS

Blanchard, Sally F.  
Bloomfield, Patricia M.  
Boot, Karen R.  
Bormann, Alice S.



Bort, Paula E.  
Bosselli, Linda L.  
Bratten, Marilyn J.  
Bremer, Bonnie J.  
Brickler, Velda V.  
Briggs, Julia A.



Broadbent, Elaine J.  
Brown, Barbara J.  
Burkley, Judith K.  
Burnside, Keevan J.  
Burns, Beatrice A.  
Calvert, Jean E.



Calvin, F. Sue  
Carter, Carole B.  
Cary, Sharon K.  
Chance, Marianne J.  
Christiansen, Janet F.  
Clay, Jolene A.



Clinton, Ellaree A.  
Clinton, Mary Jane  
Cooper, Nancy D.  
Coppock, Elaine M.  
Corbett, Elizabeth I.  
Cornish, Nancy M.



Corriell, Nancy J.  
Craig, Ann M.  
Cramer, Jeanette A.  
Creswell, Jean C.  
Cuthbert, Ann M.  
Danforth, Barbara J.



Davidson, Lois A.  
Davis, Rachel A.  
Deitchler, Karen R.  
DeRaad, Sandra L.  
Dettmann, Carol J.  
Dirks, Marilyn J.



Dixon, Estella M.  
Dixon, Jeanne M.  
Dockendorff, Linda C.  
Dreesen, Janola J.  
Dunn, Iris M.  
Eich, Gae A.



Evans, Margaret L.  
Fahlenkamp, Jolene K.  
Fischer, Elaine K.  
Fletcher, Grace W.  
Fridley, JoAnn  
Fry, Karen A.





Fuhrman, Sandra J.  
Garvik, Sharon L.  
Gerstenberger, Adele E.  
Gervasi, Mary F.  
Giles, Isabel M.  
Gingerich, Donna L.



Girton, Judith A.  
Glime, Marian L.  
Gnam, M. Rosalie  
Godden, Judy A.  
Goldsworthy, Pamela J.  
Gorackowski, Karen P.



Griffiths, Rosalie M.  
Grove, Sharon A.  
Haak, Mary I.  
Hagan, Lynne S.  
Hamilton, Judith R.  
Hansen, Kathryn A.



Harms, Bertha A.  
Harmen, Sharon L.  
Hart, Sandra R.  
Haugen, Sallie K.  
Healey, Judith A.  
Helms, Susan D.



Herman, Janet E.  
Hibbs, Patricia A.  
Hienstra, Marlene T.  
Hildebrandt, Janet  
Hilgenberg, Judith A.  
Hill, Elaine J.



Hill, Garlyn L.  
Hill, Susann R.  
Hillyard, Mary E.  
Hintz, Nyla M.  
Hodgson, Clara J.  
Houser, Diane E.



Houston, Sarah  
Humke, Eleanor R.  
Hutchinson, Janet A.  
Iben, Nadine A.  
Ingino, Mary D.  
Ireland, Linda J.



Jamison, Judy J.  
Jansonius, LaVeda A.  
Jensen, Cheryl L.  
Jillson, Theresa J.  
Johannsen, Janice L.  
Johanson, Carol R.



Johnson, Janice I.  
Johnson, Linda A.  
Jones, Gwyneth A.  
Jones, Paula I.  
Judisch, James M.  
Kirkpatrick, Linda H.

# HOME ECONOMICS

Kling, Eleanor M.  
Knapp, Judith E.  
Krass, Geraldine E.  
Kreis, Ruth F.



Kreutzkamp, June E.  
Kruse, Jean A.  
Kyte, Kathryn L.  
Leubka, Donna L.  
Lippert, E. Ann  
Lockwood, Mary K.



Lombard, Marilois  
Long, Susan K.  
Lorimor, Judith A.  
Loufek, Mary Lou  
Lucas, Mildred K.  
Lunt, Karen E.



McCalley, June I.  
McKenna, Mary E.  
McKerlick, Norma J.  
McNeil, Sandra A.  
Mangold, Helen E.  
Marcellus, Marilyn L.



Marken, Margaret J.  
Marshall, Ahlene E.  
Martindale, Constance  
Mathews, Susan B.  
Maxson, Sandra S.  
Mensing, Barbara M.



Meredith, Nancy L.  
Meyer, Roberta A.  
Mikes, Ann E.  
Miller, Dorlene M.  
Miller, Marilyn K.  
Miyahara, Sukehiro



Mock, Kaaren  
Moeller, Janice K.  
Moeller, Mary J.  
Morris, Sandra S.  
Morrison, L. Eileen  
Morse, Patricia A.



Muckenhirn, Mary Eller  
Muilenburg, Judith A.  
Mussig, Arlene F.  
Muyskens, Jeanne  
Najarian, Rae S.  
Nelsen, Judith A.



Nolan, Jean M.  
Nolin, Frankie J.  
Nordstrom, Shirley S.  
O'Dowd, Camille F.  
Okuna, Margaret A.  
Olson, Mary L.





O'Neill, Patricia A.  
Packard, Sharon A.  
Page, Wanda J.  
Patterson, Margie S.  
Paulson, Judy M.  
Pedersen, Kathleen M.



Penn, Nancy A.  
Peterson, Lorraine K.  
Petroskey, Donna M.  
Plaxico, Patricia L.  
Post, Doris S.  
Probert, Jean L.



Rank, C. Sue  
Rasmussen, Anne E.  
Reed, Leticia T.  
Reid, Reita A.  
Reschly, Beverly J.  
Rice, Linda J.



Richtsmeier, Janice M.  
Rinheimer, Shirley A.  
Rogowski, Elizabeth A.  
Roseland, Gloria A.  
Roslyn, Judith A.  
Rozsa, Judith A.



Rutherford, Joan C.  
Saterbak, Constance M.  
Schell, Diane E.  
Sears, Helen L.  
Shaul, Alene K.  
Sherod, Constance M.



Skinner, Carol L.  
Smith, Beverly A.  
Smith, Nancy A.  
Smith, Phyllis L.  
Snider, Nancy R.  
Speke, Judith H.



Standers, Sandra S.  
Stivers, Mary S.  
Swalve, Judith L.  
Swartout, Nancy E.  
Sylvester, Judith L.  
Takitani, Karen K.



Telaneus, Margaret S.  
Tesdell, Sandra J.  
Textrum, Marilyn  
Tiedt, Carol L.  
Tomlonovic, Margaret G.  
Towle, Judith A.



Troutner, Barbara L.  
Trunkay, Marcia R.  
Undem, Dianne M.  
Van Buren, Janis B.  
Vander Ploeg, Eleanor J.  
Van Ham, Nancy J.

# HOME ECONOMICS

Viktora, Leonore J.  
Von Ohlen, Sharon L.  
Vos, Carole H.  
Walsh, Mary Ellen



Walter, Ruth A.  
Waltz, Sondra K.  
Wanek, Norma J.  
Warren, Alice M.  
Watkins, Helen I.  
Weber, Sarah J.



White, Anna J.  
Wilkins, Judith A.  
Williams, Julia A.  
Wills, Beverly J.  
Winkelman, Pauline G.  
Wisgerhof, Carlene M.



Woodley, Ilene K.  
Wurdeman, Gail I.  
Yeutter, Kathie J.  
Yokoyama, May M.  
Young, M. Jeanne  
Zeller, Carol L.



## COLLEGE OF SCIENCES AND HUMANITIES

ON CAMERA! Experience gained in camera operations, presentation, and floor direction will serve Mary Pat Read, Judy Desart, and Ruth Ohde in actual job situations.



"Elbow room, cried Daniel Boone." Soon the student of the College of Sciences and Humanities may wish to utter the same cry. The previous year of high enrollment, 1948, saw one thousand less students enrolled in the College. In 1959 the College's enrollment surpassed that of the College of Agriculture, and it is now running close behind the College of Engineering. The new Humanities majors offer hope to the Iowa State male because English alone has drawn one hundred females. The aim of the College, to give the student a variety and depth of knowledge, is recognized by today's students as that which will help them understand the world about them, the nature of themselves and other human beings, and the possibilities for their own intellectual development. The core courses, which help to fulfill this aim, include selections from the four main areas, physical, life, and social sciences, and humanities.



Pattie, Mary K.  
Roland, Becky L.  
Adams, Jerry R.  
Adamson, Ronald E.  
Aegerter, Verda L.  
Allen, James J.

Alsip, Jonathan E.  
Andrews, James E.  
Arnold, Clayton J., Jr.  
Autenrieth, M. Karen  
Bailey, John E.  
Barrett, James P.

Barta, Bruce R.  
Bauman, Edward, Jr.  
Beck, Ruetta C.  
Becker, Nancy J.  
Bertshofer, John C.  
Bilyeu, Gretchen E.

Bishop, David D.  
Bissell, Carroll E.  
Bortleson, Gilbert C.  
Bowen, Samuel P.  
Bower, Larry K.  
Bracken, William L.

Braley, Gary F.  
Braunesreither, Ronald W.  
Broccopp, Herman A.  
Brown, Geraldine G.  
Brown, Gordon D.  
Bruner, Richard L.

Burden, Joe W.  
Burgess, Gerry R.  
Calvert, Richard E.  
Cameron, Cluin H.  
Cameron, Gary L.  
Campbell, Donald L.

# SCIENCES and HUMANITIES

Cargill, Kenneth D.  
Carr, Karen H.  
Carstensen, Michael N.



Carter, Ronald L.  
Caruthers, Marvin H.  
Chandlee, James B.  
Clements, Mary K.  
Cobb, Suzanne  
Caldwell, Richard A.



Coltvet, Arnold J.  
Coltvet, Bruce R.  
Cooper, John H.  
Cord, Mark C., Jr.  
Cox, Robert H.  
Crim, Charlene E.



Crouse, Stanley R.  
Dailey, Susan J.  
Davies, Patricia A.  
Davis, Iva Jean  
Davison, Jean A.  
DeHart, Thomas E.



Demien, Karen K.  
Dickson, Mary J.  
Dinsdale, Bill C.  
Dirks, Donald H.  
Dixon, Curtis L.  
Doak, Richard L.



Dodd, James L.  
Dorothy, Robert G.  
Dow, Gail M.  
Dutton, Audrey I.  
Eager, H. Elaine  
Eckhart, Judith A.



Eklund, Wanda L.  
Elliott, Lonnie I.  
Eson, Michael K.  
Epley, Karlene A.  
Etrell, Lowell K.  
Eyerly, June E.



Farnsworth, Kirk E.  
Ferguson, Roger G.  
Fisher, June A.  
Flanagan, Larry J.  
Fleming, Charles H.  
Fleming, Janice L.



Fluger, Dorothy L.  
Forster, John E.  
Franck, Judith G.  
Freeman, James E.  
French, William S.  
Funch, Peter B.







Gardner, James M.  
Gardner, Rodney D.  
Gezel, Ronda L.  
Gibb, William S.  
Giddings, Verlyn G.  
Gimer, Richard H.



Girton, Wayne C.  
Gleason, Richard J.  
Glenn, Jack R.  
Glenn, Michael K.  
Glenn, Robert A.  
Godbersen, Gary L.



Goddard, Russell B.  
Goetz, Roger M.  
Goodale, Thomas G.  
Gotter, Loren D.  
Greenfield, Lowell R.  
Grohe, Ronald E.



Gross, Max L.  
Haberl, Eugene G.  
Hamlin, George L.  
Hanman, M. Helen  
Hansen, John R.  
Hansen, Richard K.



Harrington, Larry D.  
Harris, Robert A.  
Haugen, Sonja A.  
Hauser, Gary L.  
Havran, Dennis L.  
Hazen, Donald E.



Heald, Stuart K.  
Heinmiller, Zoe A.  
Henry, Charles D.  
Hermanson, Walter L.  
Hersom, Ronald D.  
Hertz, Mina E.



Hicks, Phyllis M.  
Hinmon, Donald L., Jr.  
Hird, Charles A.  
Hollowell, Craig D.  
Hostetter, Heber P.  
Husband, William S.



Ikeda, Roy M.  
Inglis, Jacqueline D.  
Jackley, John J.  
Jacobson, Edwin C.  
Jass, Donald D.  
Jester, Robert E.



Jones, Kathleen L.  
Jones, Mark M.  
Jorgensen, James E.  
Juon, Lester A.  
Karr, Gary L.  
Keim, Joan C.

# SCIENCES and HUMANITIES

King, Faith L.  
King, Kenneth L.  
Kinnamon, Katherine A.



Kinsey, Robert R.  
Kintzle, Allan W.  
Klocke, Ronald A.  
Knox, Gary L.  
Knudsen, Karen R.  
Kooser, Theodore J.



Kopish, William J.  
Kubert, Virgil A.  
Larsen, Linda M.  
Leffler, Allan T.  
Lembke, Valdean C.  
Lester, Merrill D.



Leverich, Jasper A.  
Longnecker, Karen L.  
Ludwig, Janet K.  
McCool, Larry D.  
McDonald, Sharon E.  
McFarland, David E.



Marcellus, Duane A.  
Marken, Gideon A.  
Marmon, Anthony C.  
Martens, Marcia L.  
Martin, Barbara J.  
Marts, Patricia S.



Maynard, Richard G.  
Merkel, Mary D.  
Meyer, Frank D.  
Michael, Margaret A.  
Michaelsen, Jon E.  
Middleton, J. Howard



Miller, Douglas E.  
Miller, William R.  
Millikin, Harlan D.  
Mohr, Thomas H.  
Moon, Richard N.  
Moorehead, Gary E.



Moran, Dennis C.  
Morhauser, Margaret E.  
Murray, Jacquelin J.  
Mutsune, Wycliffe A.  
Nash, Ronnie J.  
Natte, Joanne K.



Natte, Wilbur J.  
Negley, Jean A.  
Nelson, Ann S.  
Nelson, Suzanne D.  
Norris, Betty D.  
Nutting, John L.





Ohde, Ruth A.  
 Onken, Carl P.  
 Opsal, Lyndon E.  
 Pease, Fred D.  
 Petersburg, Sandra J.  
 Peterson, Gary R.



Peterson, Ronald M.  
 Phillips, Paul C.  
 Poland, James T.  
 Puffett, John P.  
 Purcell, Robert N.  
 Radek, Gerald R.



Radloff, Roger J.  
 Rasmussen, Kent M.  
 Read, Mary Pat  
 Redington, Bryce C.  
 Rhoads, Dean I.  
 Risser, Martha J.



Ritland, Steven R.  
 Rogers, Patricia L.  
 Ross, Betsy A.  
 Rusch, Roger J.  
 Russell, Dennis O.  
 Ryder, Hilton A.



Schild, Milo A.  
 Schmelzer, Donald H.  
 Schreiber, Ernest F.  
 Sergeant, William M.  
 Sigwalt, Roberta J.  
 Simpson, Jon D.



Singer, Noel D.  
 Smalling, Raymond J.  
 Smedal, Carl G.  
 Smedal, Karsten O.  
 Smith, Sandra A.  
 Soden, Norma G.



Souls, Jeanne  
 Spencer, Patrick G.  
 Stanaway, Mary R.  
 Staudte, Ralph W.  
 Stevens, Sandra S.  
 Stewart, Charles B.



Stine, Terrence P.  
 Swanson, Dean E.  
 Tasler, Dennis J.  
 Terry, Robert P.  
 Thompson, Louise  
 Timm, Susan K.



Toma, Norma N.  
 Vallier, Tracy L.  
 Van Draska, Marcia K.  
 Vestal, Lloyd A.  
 Vogelmann, Henry F.  
 Wakefield, Robert C.

## SCIENCES and HUMANITIES

Walenceus, John T.  
Ward, Jerry N.  
West, Richard H.



Westercamp, Jerry D.  
Whan, Thomas J.  
Whitcombe, Charles C.  
White, Richard C.  
Willeke, Donald C.  
Willis, Raymond B.



Wilson, Patricia J.  
Wirth, David W.  
Wrightfield, Suzanne  
Young, John E., Jr.  
Zeller, Michael J.  
Zerwas, Larry R.



## COLLEGE OF VETERINARY MEDICINE

AS a full fledged veterinarian, Chuck Gonyo will be performing many a oopherohysterectomy himself. Here he assists instructor, Dr. Pearson.



When the word veterinarian is heard, the picture immediately comes to mind of the man who helps nurse our livestock or pets back to health when they are sick or injured. This man has chosen to go into private practice — the most popular field among graduates. There are, however, many other categories of service providing opportunities for vet med degree holders including various levels of government service, research, commercial enterprise, military service, and education. Many of the graduates will be attracted into doing research work at the world's largest animal disease laboratory located just outside Ames. Others will work with pharmaceutical companies in research, production, quality control, and the sale of biological supplies. Still others may be attracted to positions with feed companies or with one of the large meat-packing houses. The veterinarian in any of these areas will help to protect our rapidly growing populations, to advance our space-age sciences, and to make life more livable on all counts.



Barile, Franklin A.  
Bicknese, Wayne E.



Boone, Roger S.  
Burt, James K.  
Campbell, Richard H.  
Colony, Lloyd D.  
Crawley, Gerald J.  
Crissinger, John F.



Dale, Albert F.  
Derotcau, Alfred E.  
Dennis, Robert K.  
Drost, Maarten  
Engh, Duane H.  
Gonnerman, Howard H.



Gonyo, Charles L.  
Groninga, Kenneth J.  
Hansen, Loren R.  
Hassan, Allen C.  
Heath, Robert B.  
Higa, James H.



Houser, Larry B.  
Howes, Edward J.  
Huston, Robert C.  
Jensen, Ronald C.  
Johanns, Clarence J.  
Johnson, Robert B.



Kimball, Richard D.  
Klopfenstein, Victor L.  
Knudson, Merlyn D.  
Krull, Roger E.  
Lange, Cecil W.  
Larson, Ronald C.

# VETERINARY MEDICINE

Ledet, Arlo E.  
McConnell, Richard H.  
McGregor, Douglas W.



Maher, William H.  
Manser, Lowell D.  
Mouw, Orvin W.  
Nielsen, Marvin L.  
Nimocks, Walter F.  
Oak, Jack H.



Okey, Richard G.  
Pennington, Robert W.  
Petkus, Gerald R.  
Pickerill, Phillip A.  
Pokorny, Alvin J.  
Putman, David K.



Russell, Thomas A.  
Rydberg, Marvin E.  
Schilmoeller, Cordell H.  
Snider, William R.  
Stepan, Adolph A.  
Tadlock, Larry O.



Teddall, Donald J.  
Thompson, Ronald E.  
Thomsen, William K.  
Turk, Roger L.  
Vorhies, Mahlon W.  
Yanda, Donald W.



## Senior Class Officers

GUIDING the senior class this year were these four: Mary Pat-  
tie, treasurer; Jim Ruliffson, vice-president; Gary Minish, presi-  
dent; and Mary Lou Loufek, secretary.



# Senior Activities

- ABBOT, LYNN C.**  
*Clarton*  
Forestry Club, Pre-Vet Club. *Forestry*
- ACKERMAN, ROSALIE J.**  
*Knobville*  
Food and Nutrition and Related Science  
Elm Hall, intramurals chm., activities chm.;  
Beacon; SOSS.
- ADAMS, JERRY R.**  
*Marble Rock*  
Psychology  
The Covenant Community; Baptist Student  
Fellowship, pres.; SCORE.
- ADAMSON, RONALD E.**  
*Council Bluffs*  
Government  
Franklin House, pub. chm.; Cardinal Guild  
Senator; Folk Intern in Pressure Politics; Hist.  
and Gov't. Club; MRA Library Board; Phi  
Kappa Phi; Sigma Theta Epsilon; Veishea; de-  
partmental open house chm.; YMCA Washing-  
ton—U.N. Seminar; Young Republicans.
- AEGERTER, JOHN C.**  
*Ames*  
Forestry Club; Sigma Theta Epsilon. *Forestry*
- AEGERTER, VERDA L.**  
*Ames*  
English and Speech
- AHART, LOUIS C.**  
*Dow City*  
Animal Husbandry
- AHART, RICHARD A.**  
*Dow City*  
Animal Husbandry
- AHLSTRAND, SUSAN L.**  
*Omaha, Neb.*  
Home Economics for General Education  
Kappa Alpha Theta, social chm., varieties chm.;  
Veishea float chm.; Beauty Review; Bomb  
Beauty Selections Chm.; Greek Week, picnic  
club; Home Ec. Club; Singers; Sor-Dor; T&C;  
Open House; Union Student Board, pub. chm.;  
Varieties Chm.
- ALBEE, THOMAS D.**  
*Muscatine*  
Aerospace Engineering  
Beta Theta Pi; Arnold Air Society; Knights of  
St. Patrick; IAS; Homecoming, queen presen-  
tation; Phi Mu Alpha; Sinfonia; Singers.
- ALLEN, BETH**  
*Houston, Texas*  
Experimental Foods  
Kappa Kappa Gamma, house chm.; E&N. Club,  
v.p.; Resurrection Comm.
- ALLEN, GALE R.**  
*Newton*  
Electrical Engineering  
AIEE-IRE, sec.; Cyclone Sabres, pres.
- ALLEN, JAMES J.**  
*Des Moines*  
Mathematics  
Math Club; Newman Club.
- ALLENDER, HARRY L.**  
*Mt. Pleasant*  
Civil Engineering  
ASCE; Tau Beta Pi.
- ALSIP, JONATHAN E.**  
*Amas*  
Mathematics  
Alpha Sigma Phi, sergeant at arms, intramural  
chm.; Math Club; Psi Chi.
- ANDERSEN, LUCILLE K.**  
*Athletic*  
Applied Art  
Alpha Gamma Delta.
- ANDERSEN, PAUL R.**  
*Cedar Rapids*  
Electrical Engineering  
Theta Chi.
- ANDERSON, GALVIN R.**  
*Albert City*  
Agricultural Business  
Alumni Hall, sec.; Ag. Bus. Club; SAAC;  
YMCA.
- ANDERSON, DAVID A.**  
*Park Ridge, Ill.*  
Electrical Engineering  
Sigma Pi; summer rush chm.; herald, treas.;  
AIEE-IRE; Pi Tau Pi Sigma.
- ANDERSON, DONALD A.**  
*Washington*  
Agricultural Business  
Ag. Bus. Club.
- ANDERSON, LAWRENCE R.**  
*Wood Des Moines*  
Civil Engineering  
Kappa Sigma, sec.; ASCE, SAME, Subbard and  
Blade; Student Properties Board, bus. mgr.;  
chm.; Veishea, Engineering Open House to ord.
- ANDERSON, NEAL K.**  
*Manmooah, Ill.*  
Farm Operation  
Phi Delta Theta; All Ag. Banquet; Farm Op.  
Club; Farm Op. Fall Dance chm.; Festival  
Chorus; Football; Little International; Men's  
Glee Club; Singers; Track; Veishea, Farm Op.  
fund stand co-chm.
- ANDERSON, PATRICIA A.**  
*Elmhurst, Ill.*  
Home Economics Education  
Kappa Kappa Gamma, act. chm., pres.; Fresh-  
man Y, pres.; Home Ec. Student Faculty Ad-  
visory Comm.; Iowa Home-Maker; Master Board,  
sec.; Omicron Nu; Phi Upsilon Omicron; Veis-  
hea, International Open House.
- ANDREWS, JAMES E.**  
*Spencer*  
Industrial Administration  
BSA; Golf.
- ANKER, DONALD E.**  
*Oakland*  
Electrical Engineering  
AIEE; Engineering Council, treas.; Eta Kappa  
Nu, v.p.
- ANTON, LARRY L.**  
*La Porte City*  
Farm Operation  
FarmHouse; All Ag. Banquet; Alpha Zeta; Farm  
Op. Club, pres.; IFYE, PSC; Tomahawk; YMCA.
- ARNOLD, CLAYTON J., JR.**  
*Spencer*  
Industrial Administration  
Phi Delta Theta; BSA; Band; Golf; Homecom-  
ing, p.r. chm.; Marketing Club, pres.; Union  
Board, jazz concert ticket sales chm.
- ARP, RAY R.**  
*Muscatine*  
Agricultural Business  
Ag. Bus. Club.
- ARSTS, ILMARS**  
*Des Moines*  
Aerospace Engineering  
Institute of Aerospace Sciences; Veishea.
- ARTHUR, SUSAN K.**  
*Des Moines*  
Applied Art  
Delta Zeta; Campus Chest, food chm., art chm.;  
Festival Chorus; Harvest Ball, dec. and pro-  
grams chm.; Homecoming, food comm.; Singers;  
Sor-Dor; Veishea, art chm.; Welch Hall, White  
Breakfast co-chm.
- ASKEW, GARY L.**  
*Stockport*  
Animal Husbandry  
FarmHouse, intramural chm.; house mother's  
sec.; All Ag. Banquet; Horseshow, concession  
stand comm.; Jr. Livestock Judging Team; Little  
International, beef supt.; Sr. Livestock Judg-  
ing Team; Veishea, A.H. Open House co-chm.,  
concession stand co-chm.
- ATWELL, KENNEY E.**  
*Geneva, Ill.*  
Agricultural Business  
Dodds House, intramural chm.; Ag. Bus. Club;  
Campus 4-H.
- ATWOOD, NANCY E.**  
*Hopkins, Minn.*  
Applied Art  
Kappa Alpha Theta, scholarship chm., Chap-  
lain; A.A. Club; Bomb, copy reader; Sisters of  
Minerva; Veishea, canoe races co-chm., judges  
sec.
- AUGE, LARRY J.**  
*Fort Madison*  
Mechanical Engineering  
Stanton House, act. chm., v.p., pres.; ASME;  
Newman Club; Pi Tau Sigma, sec., v.p.; Tau  
Beta Pi, treas. Veishea, Open House chm.
- AUTENRIETH, M. KAREN**  
*Omaha, Neb.*  
History  
Delta Delta Delta, librarian, corr. sec.; YWCA.

## B

- BACHMAN, JAMES H.**  
*Auburn*  
Forestry
- BACHMAN, JEAN I.**  
*Ames*  
Applied Art  
Pi Beta Phi, pres.; Freshman Y, v.p.; YWCA.
- BACHMAN, JOAN I.**  
*Ames Home Economics for General Education*  
Kappa Alpha Theta, ast. rush chm., house  
mgr.; Sisters of Minerva; Veishea, float chm.
- BACHMANN, WENDELL C.**  
*Milton*  
Animal Husbandry
- BACKENS, JERRY L.**  
*Des Moines*  
Industrial Education  
Lincoln House, float chm.; I. Ad. Club.
- BAGHDASARIAN, ALLEN**  
*Tehran, Iran*  
Electrical Engineering  
Richey House, scholarship chm.; Cosmopolitan  
Club.
- BAILEY, JOHN E.**  
*Lavilla*  
Mathematics  
Norman House, pres.; Canterbury Club; Math  
Club; MRA, scholarship chm.
- BAILEY, VAREL G.**  
*Anita*  
Farm Operation  
Ag. Council; Alpha Zeta; Farm Op. Club; SAAC.
- BAKER, KENNETH R.**  
*Calfax*  
Mechanical Engineering  
ASME.
- BALDWIN, RICHARD L.**  
*Red Oak*  
Mechanical Engineering  
ASME.
- BALLOU, WILLIAM L.**  
*Madisville*  
Agricultural Business  
Phi Kappa Psi, rush chm., treas.; Ag. Bus. Club,  
agt. at arms; College of Agr., group leader;  
Freshman YMCA, pres.; YMCA, camp counselor;  
Young Republicans.
- BALM, GERALD J.**  
*Port Dodge*  
Electrical Engineering  
AIEE; Eta Kappa Nu.
- BARILE, FRANKLIN A.**  
*Newton*  
Veterinary Medicine
- BARNES, WILLIAM H.**  
*Evanston, Ill.*  
Civil Engineering  
Sigma Alpha Epsilon; Winter Sports Club.
- BARNETT, BEN R.**  
*Clarksville, Ill.*  
Landscape Architecture  
SSIA; Tau Sigma Delta.
- BARR, JAMES, III**  
*Oak Park, Ill.*  
Mechanical Engineering  
Phi Delta Theta; ASME; Football; Newman  
Club; Varsity "I" Club.
- BARRETT, JAMES P.**  
*Des Moines*  
Industrial Administration  
Niles House, act. chm.; BSA; Freshman Base-  
ball; Newman Club.
- BARRICK, JERRY L.**  
*Blairburg*  
Animal Husbandry  
Northwest Ward, social chm.; Black and Bridle  
Club; Sweethearts' Ball, co-ordinator; Veishea,  
guide; Ward System, soc. chm.
- BARRY, HAROLD V.**  
*Oelwein*  
Agricultural Business  
Phi Kappa Theta, pres., treas.
- BARTA, BRUCE R.**  
*Brynau, Ill.*  
Distributed Studies  
Sigma Phi Epsilon, social chm.; Helm-Fresh-  
men Naval Honorory; Navy Rifle Team, Order  
of the Sextant.
- BARTELS, ROBERT M.**  
*Schleswig*  
Agricultural Engineering  
Halstead House, head resident; Ag. Engr. So-  
ciety; Woodrow House, rel. chm., act. chm.
- BARTENHAGEN, CARL A.**  
*Columbus Junction*  
Agricultural Business  
FarmHouse, pledge social chm., float co-chm.;  
Ag. Bus. Club, treas., banquet ticket chm.; Ag.  
Bus. Open House, co-chm.; Alpha Zeta; Festival  
Chorus; Freshman Basketball, Baseball; Harvest  
Ball, co-chm.; Lincoln House, v.p.; float chm.;  
MRA, main cabinet, nominating comm., Sing-  
ers; Veishea, Ag. Open House, chm.
- BASART, JOHN P.**  
*Minburn*  
Electrical Engineering  
AIEE-IRE, program chm.; Veishea, Wesley Founda-  
tion.
- BATTEN, PATSY A.**  
*Pleasantville*  
Home Economics Education  
Alpha Delta Pi, v.p.; Festival Chorus; Home  
Ec. Club; Singers; Varieties.
- BAUGHMAN, KENNETH E.**  
*Manson*  
Agricultural Business  
Alpha Gamma Rho, scholarship chm.; treas.,  
v.p.; Ag. Bus. Club, hist., pub. chm.; Alpha  
Zeta; Block and Bridle; Farm Manager of the  
Year, chm.; IFC, bus. mgr.; Iowa State De-  
baters; Wesley Foundation; Young Democrats,  
treas.
- BAUMAN, EDWARD, JR.**  
*Harlan*  
Economics  
Alpha Kappa Lambda; Economics Club; Newman  
Club.
- BAUSWELL, JAMES E.**  
*Keokuk*  
Industrial Engineering  
AIEE.
- BAXTER, BARBARA**  
*Cedar Falls*  
Applied Art  
Kappa Alpha Theta; A. A. Club; Engineering  
Carnival; Festival Chorus; Freshman Y.
- BECHTER, FRIEND K.**  
*Ames*  
Electrical Engineering  
Cessna House, act. chm.; NROTC Rifle Team;  
YMCA.
- BECK, RUFETTA C.**  
*Mankato, Minn.*  
Mathematics  
Sigma Kappa; Campus Chest, res. soliciter;  
Cardinal Guild, service admin.; Festival Chorus;  
Math. Club; SCORE, treas.; SOSS, chm.; Veis-  
hea, sec., treas.; YWCA, Live Y'er.
- BECKER, NANCY J.**  
*West Des Moines*  
General Home Economics; English  
Alpha Gamma Delta; Cheerleader; Freshman  
Home Ec. Club; Homecoming Queen Finalist;  
Pep Council.
- BEDISH, JOHN W.**  
*Grand Island, Neb.*  
Fish and Wildlife Management  
MRA, Scholarship Council; Geology Club;  
Zoology Club.
- BEECHER, ELLEN B.**  
*Union*  
Home Economics Journalism  
East Linden Hall, corridor chm.; Band; Home-  
maker, staff writer, (pub.); Interviewer Christian  
Fellowship; Iowa State Daily, reporter, copy  
ed., social ed.; Kappa Phi, pub. chm.; Little  
International, dec. chm.; Mock Political Con-  
vention; SOV, costume comm.; Veishea TV  
guide; A. A. Open House. Home Ec. Journal-  
ism Open House.

- BEERS, DAVID A.**  
*Chycoville, Pa.* *Electrical Engineering*  
Alpha Phi Omega; IRE; Ithaca Fellowship;  
Veishea, concession stand co-chor.
- BEHM, ALFRED P.**  
*Davenport* *Civil Engineering*  
ASCE, treas.
- BELGARDE, NANCY P.**  
*Independence* *Home Economics Education*  
Delta Zeta; Bowling Club; Home Ec. Ed. Club;  
T. & C. Club; Westminster Fellowship.
- BELL, ROBERT L.**  
*Tonia* *Agricultural Education*  
Caine House, head resident; Ag. Ed. Club,  
Veishea Open House (chm.); MRA, Main Cabi-  
net, steering comm.; chm.; Noble House, pres.;  
V. P., act. chm., pub. chm., orientation chm.,  
float chm., Veishea, Ag. Ed.
- BENNETT, JANICE K.**  
*Humboldt* *Community Nutrition*  
Beacons, project chm., F. & N. Club; Fresh-  
man Home Ec. Club; SRC; Tomahawk, pledge  
trainer; Veishea Mimeo Secretary; Wesley Fel-  
lowship, council, worship chm., social action  
chm., personnel chm.; YWCA, Veishea Open  
House chm., asst. sec.; worship chm.; SRC rep.
- BENNETT, JOHN M.**  
*Manchester* *Civil Engineering*  
Beta Sigma Psi, rush chm.; ASCE; Gamma  
Delta; Veishea Traffic Coordinator.
- BENZ, JERRY W.**  
*Dallas Center* *Chemical Engineering*
- BERG, MELVIN D.**  
*Shelby* *Forestry*
- BERGER, DAVID D.**  
*Clinton* *Mechanical Engineering*  
Alpha Tau Omega; ASME, treas.
- BERGMAN, DOROTHY K.**  
*New Hartford* *Physical Education*  
Roberts Hall, advisor; Festival Chorus; Intra-  
mural Board, pres.; Nominating Convention;  
Officials Club; P. E. Major and Minor Club;  
Sor Dor; WAA, treas.
- BERGLAND, GLENN D.**  
*Thompson* *Electrical Engineering*  
Adelante; Eta Kappa Nu, recording sec.; Greek  
Week; Festival Chorus; Freshman Week Group  
Leader; IRE; Iowa State Players; ISEA; Phi Eta  
Sigma; Phi Mu, Alpha Sinfonia; Veishea, Cy-  
clone Review, Open Houses.
- BERNATZ, JOEL R.**  
*Decorah* *Forestry*  
All-College Bowling League; Forestry Club.
- BERNAU, GARY A.**  
*West Bend* *Farm Operation*  
Ag. Bus. Club; Delta Sigma Rho; Iowa State  
Debaters, pres.; Young Democrats.
- BERTLSHOFER, JOHN C.**  
*Waterloo* *Industrial Administration*  
Lambda Chi Alpha; Alpha Kappa Psi; BSA.
- BERTLSHOFER, LOUIS J.**  
*Burlington* *Forestry*  
Pearson House, sec.-treas.; Forestry Club; New-  
man Club.
- BICKNESE, WAYNE E.**  
*Whiteland* *Veterinary Medicine*  
Farm House; Alpha Zeta; AVMA, pres., exec.  
council; Iowa State Veterinarian, copyediting  
ed., pub. board.
- BILYEU, GRETCHEN E.**  
*Cedar Falls* *Mathematics*
- BISBEE, JEAN E.**  
*Mason City* *Electrical Engineering*
- BISHOP, DAVID D.**  
*West Des Moines* *Industrial Administration*  
Sigma Alpha Epsilon; Campus Chest, asst. bus.  
mgr.
- BISHOP, RICHARD A.**  
*Mitchellville* *Fish and Wildlife Management*  
Zoology Club.
- BISSELL, CARROLL E.**  
*Newton* *Industrial Administration*  
BSA; Phi Eta Sigma.
- BLAIR, ROBERT M.**  
*Creston* *Industrial Engineering*  
Lange House, float chm., social chm., v.p., pres.;  
AIE.
- BLANCHARD, SALLY F.**  
*Creeley, Colo.* *Home Economics Education*  
Pi Beta Phi; Alpha Lambda Delta, sec.; Band;  
Cardinal Guild Senator at Large; Deans Ad-  
visory Board, chm.; Home Ec. Ed. Club Coun-  
cil; Homecoming, p.r. co-chm., p.r. sec.; Model  
UN Committee; Mortar Board, pres.; Omicron  
Nu, pres.; Phi Upsilon Omicron, sec.; Psi Chi;  
Sigma Alpha Iota, v.p.; Veishea, scholarship  
chm., publications sec.; YWCA, internat'l friend-  
ship chm.
- BLOOMFIELD, PATRICIA M.**  
*Ames* *Home Economics for General Education*  
Kappa Alpha Theta.
- BODE, JOHN C.**  
*Parkersburg* *Agricultural Education*  
Ag.-Ed. Club.
- BOLINGER, DON M.**  
*Des Moines* *Forestry*  
Forestry Club, sec.; SRC, p.r. chm.
- BOLL, JOHN F.**  
*Gladbrook* *Electrical Engineering*  
AIEE-IRE; Gra-V leader; MRA, senior dinner  
chm.; Veishea, E.E. Open House; YMCA.
- BOLTON, DAVID A.**  
*Shellrock* *Fish and Wildlife Management*
- BONNES, HENRY M.**  
*Shenandoah* *Poultry Husbandry*  
Alpha Kappa Lambda, v.p., treas., pres.; Ag.  
Council; ISU Poultry Club; National Collegiate  
Poultry Club, sec.-treas.
- BOONE, ROGER S.**  
*Hammond, Ind.* *Veterinary Medicine*
- BOOT, KAREN R.**  
*Mitchellville* *Textiles and Clothing*  
Festival Chorus; Singers; Trinity Fellowship,  
exec. council; Varieties; Veishea, T. & C. Open  
House.
- BORMANN, ALICE S.**  
*Bode* *Home Economics Education*  
West Linden Hall, sec.; Campus 4-II; Festival  
Chorus; Home Ec. Ed. Club; Newton Club.
- BORT, PAULA E.**  
*Evanston, Ill.* *Home Economics for General Education*  
Kappa Alpha Theta, treas.; Iowa-Homemaker;  
Iowa State Daily; Veishea, sec.
- BORTLESON, GILBERT G.**  
*Davenport* *Chemistry*  
MRA, Weight Lifters Club; Tumbling Club.
- BOSELLI, LINDA L.**  
*Highland Park, Ill.* *Textiles and Clothing*  
Kappa Delta, ed., social chm.; "Best Dressed  
on Campus"; Freshman Home Ec. Club; Home  
Ec. Council; Newman Club; T. & C. Club, v.p.
- BOSWORTH, DOUGLAS L.**  
*Goldfield* *Agricultural Engineering*  
Alumni Hall, treas., sec., hist.; ASAE, Veishea  
Display; Engineering Council; Homecoming  
Decorations; John Deere Co-op.
- BOWEN, SAMUEL P.**  
*Fairfield* *Physics*  
Concert Band, Cosmopolitan Club; Freshman  
V. pres.; Lampo, pres.; Marching Band; Or-  
chestra; Phi Eta Sigma, pres.; Phi Mu Alpha  
Sinfonia; Physics Club; Pi Mu Epsilon; Science  
Council, pres.; Wesley Foundation; YMCA.
- BOWER, LARRY K.**  
*Indianola* *Telecommunication Arts*  
Farm House, sec.; Festival Chorus; Men's Glee  
Club; Singers; SOV; Wesley Foundation, cabi-  
net.
- BOYKEN, ALLAN J.**  
*Tillamook* *Chemical Engineering*  
Bennett House, v.p.; AICHEM; MRA, main  
cabinet; SAAC.
- BOYLE, JAMES R.**  
*Council Bluffs* *Forestry Management*  
Kappa Sigma, pledge v.p., rush chm., v.p.; Alpha  
Zeta; Ames Forester, faculty ed., ed.; Forestry  
Club; Homecoming, p.r. promotions chm.; Phi  
Eta Sigma, v.p.; SAME; Ski Club; Veishea, Car-  
eer Days asst. chm.
- BRACKEN, WILLIAM L.**  
*Clarendon Hills, Ill.* *Chemistry*  
Adelante; Army ROTC Rifle Team; Iowa Chem.  
Society; Iowa State Players.
- BRADLEY, JOHN W.**  
*Lakota City* *Industrial Engineering*  
Delta Chi, pres.; AIEE; Campus Chest, central  
comm.; IFG; Homecoming; Singers; Veishea,  
Young Republicans.
- BRALEY, GARY F.**  
*Oshkosh* *Mathematics*  
Boyd House, pres., v.p., act. chm.; Math Club;  
Physics Club; Pi Mu Epsilon; Psi Chi; Veishea.
- BRANDT, FRED C.**  
*Postville* *Dairy Husbandry*  
Alpha Zeta, Block and Bridle Club; Cardinal  
Guild Senator; Dairy Husbandry Club; Little  
International, doc. co-chm.; MRA, main cabi-  
net; Richy House, v.p.; Student faculty comm.
- BRANDT, RAY H.**  
*Habiton* *Civil Engineering*  
ASCE; Ward System.
- BRATTEN, MARILYNN J.**  
*Parkville, Mo.* *Home Economics Journalism*  
Gamma Phi Beta, p.r. chm., act. chm.; Bomb,  
photo ed.; Cheerleader, Iowa Homemaker; Sing-  
ers; Varieties, Bash act. co-chor.
- BRAUNREITHER, RONALD W.**  
*Tankton, S. D.* *Industrial Administration*  
Alpha Chi Rho; BSA.
- BREMER, BONNIE J.**  
*Glen Elyn, Ill.* *Home Economics Education*  
Kappa Delta; Bowling Club, pres.; Festival  
Chorus; Home Ec. Club; Military Ball, sec.,  
guest and program chm.; WAA Council; YWCA.
- BREMER, WALTER L.**  
*Croton, Minn.* *Electrical Engineering*  
Covance House, intramural chm.; AIEE-IRE;  
Eta Kappa Nu; Gamma Delta; Tau Beta Pi.
- BRENGARD, ROY L.**  
*Garden City, N. Y.* *Animal Husbandry*
- BRICKLER, VELDA V.**  
*Elgin, Ill.* *Home Management*  
Homemaker, research ed.; Omicron Nu; Sketch,  
bus. and promotion mgr.; Phi Kappa Phi; Veis-  
hea.
- BRIGGS, JULIA A.**  
*Kelllogg* *Journalism*  
Alpha Gamma Delta, act. chm.; chm. of names,  
social comm.; Bomb, copy writer; act. ed., man-  
aging ed.; Festival Chorus; Home Economics  
Club; Iowa State Daily; Veishea Handbook;  
YWCA.
- BRIGGS, R. KEITH**  
*Winfield* *Agricultural Business, Marketing Management*  
Farm House, pledge pres., song leader, varieties  
club; AGC; Ag. Bus. Club, pres.; Alpha Zeta;  
Cardinal Guild Senator; Phi Eta Sigma; Sigma  
Theta Epsilon, treas.; Social Bureau, treas.;  
Veishea, Ag. Bus. Open House co-lead; Wesley  
Foundation, treas.
- BROADBENT, ELAINE J.**  
*West Henrietta, N. Y.* *Textiles and Clothing*  
East Linden, coordinator chm.; Campus 4-II, Treas-  
ury Chorus; Freshman Home Ec. Club; Hockey  
Club; Intramural Board; WAA Council; Welch  
Hall, adv.; YWCA.
- BROCOFF, IERMAN A.**  
*Bismarck, N. D.* *Industrial Administration*  
Sigma Nu, 1st. commander, pledge trainer,  
treas., chaplain; BSA; Alpha Kappa Psi.
- BROWN, BARBARA J.**  
*Tama* *Home Economics for General Education*  
Delta Delta Delta, pledge act. chm., asst. rush  
chm., sponsor's officer; Freshman Home Ec.  
Club; Iowa Homemaker; Prep. Council, Panthe-  
on rep.; SRC, special events co-chm.; Veishea, spe-  
cial events pub. chm.; YWCA.
- BROWER, CHUCK M.**  
*Wahpeton* *Agricultural Engineering*  
ASAE
- BROWN, GERALDINE G.**  
*West Des Moines* *History*  
Sigma Kappa; History Club; Home Ec. Club;  
Science Women's Club; Veishea; YWCA, Young  
Democrats.
- BROWN, GORDON D.**  
*Independence* *Industrial Administration*  
Norman House, v.p.; BSA; Intramurals; MRA-  
main cabinet, internal affairs comm.; Market-  
ing Club; Men's Glee Club.
- BROWN, KARL E.**  
*Newton* *Animal Husbandry*  
Alpha Gamma Rho; Block and Bridle Club;  
Track, capt.; Varsity "P" Club, v.p.
- BROWN, RODNEY L.**  
*Grennell* *Horticulture*  
Phi Gamma Delta; Hort. Club, treas., pres.;  
Track.
- BRUNER, RICHARD L.**  
*Dodge* *Industrial Administration*  
Phi Delta Theta, alumni chm., act. chm.; AIEE,  
BSA; Veishea, parade pub. dir.; Career Days  
lecturer.
- BUCKLIN, KENNETH D.**  
*Baxter* *Civil Engineering*  
ASCE; SAME.
- BUCKNER, WAYNE L.**  
*Mount Airy* *Forestry Management*  
Forestry Club; Midwest Forest Conclave Comm.;  
Veishea Open House Comm.
- BUCNI, DONALD L.**  
*Davenport* *Civil Engineering*
- BUNKOFESKE, KENNETH ROGER**  
*Algona* *Mechanical Engineering*
- BURDEN, JOE W.**  
*Portsmouth, Va.* *Physical Education*  
Football; Track; Varsity "I" Club.
- BURGESS, GERRY R.**  
*Des Moines* *Mathematics*  
Boyd House, act. chm., main cabinet rep.; AIEE-  
IRE; Veishea.
- BURKETT, LINDA N.**  
*Martinville, N. J.* *Textiles and Clothing*  
Kappa Delta; Home Ec. Club; Iowa State Play-  
ers; SOV, asst. dir.; Veishea, bus., Cyclone Re-  
view dir.
- BURKHART, DEAN C.**  
*Woodward* *Chemical Engineering*  
Pearson House, act. chm.; AICHEM; Disciple-  
Student Fellowship, pres.; Freshman Guild,  
MRA; library personnel chm.; PSC, SRC; Toma-  
hawk; YMCA.
- BURKLEY, JUDITH K.**  
*Ackley* *Home Economics Education*  
Festival Chorus; Home Ec. Club; Home Ec. Ed.  
Club; Singers; Varieties; Veishea, house man-  
agement chm., home mgt. guide.



BURNS, BEATRICE A.  
*Hornick* Home Economics Education  
Alpha Chi Omega, pres., corr. sec.; Education  
Lambda Delta, Birch Hall, adv., embers club;  
Blast; Concert Band, newspaper ed.; Freshman  
Days Guide; Home Ec. Ed. Club; KMRI, WRA  
pres.; Omicron Nu; Phi Kappa Phi; KIL Week,  
publisher; SRC, v.p.; Varieties.

BURNSIDE, KEEVAN J.  
*Davenport* Applied Art  
Alpha Sigma Phi; Alpha Phi Omega; Home-  
coming, art club; Veishea, art co-club; A-A  
Open House host.

BURROWS, DEAN E.  
*TaPoKa City* Animal Husbandry  
Cosma House, v.p.; MRA Main Cabinet.

BURT, JAMES K.  
*Des Moines* Veterinary Medicine  
Men's Glee Club; Singers; Pre-Vet Club.

BUSH, ROBERT A.  
*Lake Park* Chemical Engineering  
Stanton House, intramural club, v.p., pres.;  
Homecoming club; AICHEM; Cardinal Guild  
Nom. Conv. del.

## C

CALDWELL, GAYLE W.  
*Council Bluffs* Agronomy  
Theta Delta Chi, steward, rec. sec., treas.;  
Agron. Club, rec. sec.; Block and Bridle, Festi-  
val Chorus; Little International; Veishea, Agron.  
Open House to-club; Veishea Horse Show.

CALDWELL, RICHARD A.  
*Lombard, Ill.* Psychology

CALVERT, JEAN E.  
*Ames* Textiles and Clothing  
Chi Omega, rush club; Core Curriculum; Vel-  
tice, sec. of events.

CALVERT, RICHARD E.  
*Ames* Physical Education  
Sigma Alpha Epsilon.

CALVIN, F. SUE  
*Center Point* Textiles and Clothing Merchandising  
Festival Chorus; Singers; Sor-Dor; Blast; T&C  
Club; Varieties; Veishea; T&C Open House club.

CAMERON, CLUIN H.  
*Kanawha City, Mo.* Mathematics

CAMERON, GARY L.  
*Dodge* Physical Education  
Wrestling.

CAMPBELL, DONALD L.  
*Waverly* Chemistry

CAMPBELL, RICHARD H.  
*Palmer, Neb.* Veterinary Medicine

CARGILL, KENNETH D.  
*Glendale, Calif.* Technical Journalism  
Panama Court Council; All College Nominating  
Convention; Geography Club; Iowa State Dairy  
rep., ad. mgr., bus. mgr.; Sigma Delta Chi; Soc.  
Club, v.p.; Young Democrats.

CARLSON, DOUGLAS L.  
*Toledo* Industrial Engineering  
Acacia, sec., rush club; AIE, corr. sec., pub.  
club; Festival Chorus; Fresh Nom. Conv.;  
Helm; Gamma Epsilon Sigma; treas.; Sixtari;  
YMCA, mock pool conv.

CARLSON, ERNEST N.  
*Wades* Agricultural Business  
Alpha Kappa Lambda; Ward system; SAAC.

CAROLAN, ADRIAN F.  
*Ridgeway* Civil Engineering  
ASCE; SAME; Campus 4-H.

CARR, KAREN H.  
*Mount Airy* Sociology  
Kappa Alpha Theta, treas.; Bondy Publication  
Board; Engineering Council; Frolic Guild; Psi  
Chi; Veishea; Engr. Open House sec.

CARBELL, MICHAEL A.  
*Knox* Ceramic Engineering  
Phi Delta Theta; Am. Ceramic Soc. pres., Engr.  
council; Keramos, sec.; Knights of St. Patrick  
treas.; Veishea; Ceramic Engr. open house club.

CARSTENSEN, JOHN R.  
*Waverly* Civil Engineering  
Jones House, treas.; ASCE, Engr. council; Phi  
Epsilon Sigma; Scabbard & Blade; Track; Veishea.

CARSTENSEN, MICHAEL N.  
*West Burlington* Industrial Administration  
Delta Upsilon, pledge 1978, bus., financial  
board; Alpha Kappa Psi; BSA; Iowa State Sci-  
entist, treas.; MKE; Club, sec.

CARTER, CAROLE B.  
*West Des Moines* Home Economics Education  
East Linden, corridor club; Home Ec. Ed. Club;  
YWCA.

CARTER, RONALD L.  
*Independence, Mo.* Physics  
Physics Club.

CARTER, STANLEY W., JR.  
*Ames* Forestry  
Forestry Club.

CARUTHERS, MARVIN H.  
*Des Moines* Chemistry  
Alpha Chi Sigma; Phi Eta Sigma; Fuller House,  
v.p., sec., treas.

CARY, SHARON K.  
*Red Oak* Textiles and Clothing  
Festival Chorus; Home Ec. Club; Veishea Open  
house; YMCA.

CATES, MERRILL D.  
*Joplin, Mo.* Entomology  
Zoology Club.

CHAMPION, JAMES D.  
*Ankeny* Architecture  
AIA.

CHANCE, MARIANNE J.  
*Ames* Textiles and Clothing  
Festival Chorus; Sor-Dor; T&C Club; WRA;  
Ward System; Wesley Foundation; Veishea.

CHANDLEE, JAMES B.  
*Des Moines* Geology  
Sigma Phi Epsilon; Freshman Tennis Coach;  
Geol. Club; Varsity Tennis.

CHAPMAN, JERRY L.  
*Eagle Grove* Electrical Engineering  
Baseball.

CHASE, MICHAEL R.  
*Dallas Center* Mechanical Engineering  
ASME, banquet club; Phi Eta Sigma; Pi Tau  
Sigma; Tau Beta Pi.

CHAUSSEE, DEAN R.  
*Sioux City* Civil Engineering  
Halstead House, treas., sec.; ASCE; ISA.

CHESTNIK, ROBERT F.  
*Des Moines* Mechanical Engineering  
Halstead House, pres.; ASME; MRA Main Cabi-  
net; Nominating Convention; Veishea; M.E.  
Open House.

CHESTER, BRUCE M.  
*Mt. Pleasant, Ill.* Mechanical Engineering  
Delta Tau Delta; ASME, banquet club; Engr.  
council, banquet club; Engr. Reception, club;  
Knights of St. Patrick, v.p.; Migration, club;  
ISU Swim Team; SOV, crew chief; Pop Council,  
Cyclone "Cy"; Veishea M.E. Metallurgy Open  
House club.

CHRIST, GERALD F.  
*Elgin, Ill.* Forest Products  
Louden, scholarship club; Ames Forester, st-  
ed., nat'l, ad. mgr.; Forestry Club; Veishea,  
MRA Open House asst. club.

CHRISTENSEN, DAVID J.  
*Burns* Engineering

CHRISTENSEN, ROGER P.  
*Ogden* Farm Operation  
Godfrey House, pres.; Blast booth club, orien-  
tation club; Campus Chest club; Farm Op-  
Club, v.p., open house guide, spring picnic,  
winter banquet, elections comm.; MRA Alumni  
Comm.; Freshman Days, group leader; Sinfonia;  
Veishea Dance, guest club.

CHRISTIANSEN, JAN  
*Milwaukee, Wis.* Child Development  
Gamma Phi Beta, pledge trainer; Blast, trophies  
and judges club; C. D. Club, treas., v.p.; Festi-  
val Chorus; Freshman Home Ec. Club; Phi Upsilon  
Omicron; Veishea, asst. events club.

CIUKOWSKI, JOANNE  
*Joliet, Ill.* Home Economics for General Education  
Kappa Delta, song leader; Campus Chest; Festi-  
val Chorus; Freeman Hall, homecoming display  
club; All-college Nominating Convention; Home  
Ec. Club; Newman Club; SOV; Singers; Sor-Dor  
Varieties; Young Democrats.

CLARK, ROBERT C.  
*Ames* Fish and Wildlife Management

CLAUSEN, THEODORE K.  
*Ocheyedan* Civil Engineering

CLAY, JOLENE A.  
*Grinnell* Applied Art

CLAYTON, NATHAN E.  
*Creighton* Aerospace Engineering  
Beta Theta Pi; IAS, treas.; Men's Glee Club.

CLAYTON, PAUL D.  
*Bedford* Agronomy  
Convex House, pres.; Agronomy Club; Campus  
4-H.

CLAYTON, THOMAS G.  
*Mattholianna* Ceramic Engineering  
Alpha Sigma Phi, sec.; Am. Ceramic Society;  
Engineering Council; Greek Week; Keramos;  
Marching Band.

CLEMENTS, MARY K.  
*Grinnell* Technical Journalism  
Dorm, social club, advisor; Parents Day Tea  
club; Campus 4-H; Festival Chorus; Iowa State  
Daily, Singers.

CLINE, JAMES P.  
*Aurelia* Forestry  
Forestry Club, treas.; Veishea, Forestry Open  
House club.

CLINTON, ELLAREE A.  
*Des Moines* Child Development  
C.D. Club; Home Ec. Club.

CLINTON, MARY JANE  
*Clarinda* Home Economics Education  
Alpha Chi Omega.

COBB, SUZANNE  
*Winnetka, Ill.* English and Speech  
Beacons; Camps Baptist Youth Fellowship,  
treas.; Elm Hall, treas., advisor; Inter-Varsity  
Christian Fellowship, v.p., outreach club.

COGLEY, ALLEN C.  
*Grinnell* Aerospace Engineering  
Lange House, social club; Head Resident, so-  
cial club; IAS; Sigma Gamma Tau.

COIL, RICHARD F.  
*Wall Lake* Chemical Engineering

COLONY, LLOYD D.  
*Iowa City* Veterinary Medicine  
Delta Upsilon, pres., v.p., rush club; IFC,  
Scholarship club; Freshman Y, pres.; Jr. AVMA.

COLVET, ARNOLD J.  
*Eagle Grove* Physical Education  
Varsity I club; wrestling.

COLVET, BRUCE R.  
*Hulland* Industrial Administration  
Alpha Kappa Psi; BSA; Singers.

COIWELL, CHARLES R.  
*Des Moines* Industrial Education  
Sigma Alpha Epsilon; I. Ed. Club; Navy Rifle  
Team.

CONNER, MAX D.  
*Ottumwa* Mechanical Engineering  
ASME, Pershing Rifles; SAME; Ward System.

COOPER, JOHN H.  
*Haskell, Tenn.* Physical Education  
Football; Varsity I Club.

COOPER, NANCY D.  
*Ottumwa* Physical Education  
East Linden, corridor club; Natals.

COPOCK, ELAINE M.  
*Algon* Dietetics  
West Linden, corridor club; Campus Chest;  
Intramural; F&N Club; Fr. Home Ec. Club;  
Kappa Phi; Veishea cherry pie, F&N Club dis-  
play; Wesley Foundation; YWCA.

COPOCK, LEE R.  
*Springville* Civil Engineering  
ASCE; Phi Eta Sigma.

CORBETT, ELIZABETH J.  
*Minneapolis, Minn.* Applied Art Education  
Sigma Kappa, rush club, Panell, scholarship  
club; Applied Art club; Home Ec. club; nomi-  
nating convention; Pledge dance central room.

CORD, MARK C., Jr.  
*Sioux City* Pre-Dental  
KMRI; Zoology Club.

CORE, JOHN S.  
*Waco, Texas* Aerospace Engineering  
Beta Theta Pi; Men's glee club.

CORNISH, NANCY M.  
*Woon Rapids* Child Development  
Roberts Hall, sec.; Child Dev. club; Fresh Home  
Ec. club; C.D. Veishea open house club; Wel-  
ley fellowship council.

CORPORON, VERN R.  
*Scarfield* Forestry  
Delta Sigma Phi; Forestry Club.

CORRIE, NANCY J.  
*Atalita* Child Development  
East Linden, rush adv., hist.; Kappa Phi; Sigma  
Alpha Iota, pledge class pres., Sor-Dor club;  
Singers; Festival chorus, accompanist; Toma-  
hawk; Veishea Cyclones Review; Wesley foun-  
dation.

COVERT, RICHARD E.  
*Ottumwa* Mechanical Engineering  
Delta Upsilon; ASME, pres.; Knights of St. Pat-  
rick; Phi Eta Sigma; Physics Club; Pi Tau  
Sigma; Scientist; Singers; Tau Beta Pi.

COWGER, EDWARD L., Jr.  
*Omaha, Nebraska* Electrical Engineering  
Pi Kappa Phi; AIEE; SAME; Scabbard and  
Blade.

COX, GARY A.  
*Bedford* Animal Husbandry  
Block and Bridle; MRA.

COX, ROBERT H.  
*Des Moines* Industrial Administration  
BSA; Homecoming; Veishea.

CRAIG, ANN M.  
*Alden* Home Economics Education  
Beacons, East Linden, adv.; Gamma Delta,  
Home Ec. club; Intramural Board; Veishea.

CRAMER, JEANETTE A.  
*Western Springs, Ill.* Textiles and Clothing Merchandising  
Chi Omega, pres.; Alpha Lambda Delta; Beasly  
Residence advisor; Dean's Advisory Board; Gamma  
Gamma; Homecoming dance co-club; IH, sec.;  
Mortar Board; Omicron Nu; Panhellenic Coun-  
cil; Phi Upsilon Omicron; Co-ordinator of Va-  
rieties; Veishea, Home Ec. open house club.

CRANEY, WAYNE T.  
Walnut  
Civil Engineering  
Carpenter House, sec.; ASCE; Westminster  
fellowship.

CRAWLEY, GERALD J.  
Eagle, Wis.  
Veterinary Medicine  
Alpha Zeta, Honors Program; Jr. AVMA; treas.;  
Mark L. Morris fellowship; Phi Kappa Phi;  
Phi Zeta; Veishea, Vet. Med. Bus. Mgr. open  
house; Vet. physiology student assistantship.

CRAYNE, EDWARD E.  
Washington  
Animal Husbandry  
Block and Bridle.

CRESWELL, JEAN C.  
Danbury  
Textiles and Clothing Merchandising  
Activities Carnival; Festival chorus; Home Ec.  
Club; Modern Dance Club; Nominating Con-  
vention; SOV cast; Sor-Dor; Veishea open  
house.

CRIM, CHARLENE E.  
Stanhope  
Mathematics  
Math club; YWCA.

CRIM, DONALD R.  
Stanhope  
Animal Husbandry  
Ward system.

CRISS, WILLIAM H.  
Sac City  
Dairy Industry  
D.J. Club; Dairy Judging Team.

CRISSINGER, JOHN F.  
Sheburn, Minn.  
Veterinary Medicine  
Curriculum Comm.; Jr. AVMA; Pre-Vet. Club,  
student adv.

CRONIN, DONALD D.  
Grand Junction  
Electrical Engineering  
Ward system; Iota ward sec., v.p.; Northwest  
ward chm., social chm.; Band; Social Bureau.

CROLEY, DAVID R.  
Webster City  
Chemistry  
Phi Kappa Psi; Alpha Chi Sigma; Debaters;  
Greek week; Iowa Chem. soc.; Phi Lambda Up-  
silon; Pi Mu Epsilon.

CROUSE, STANLEY R.  
Conrad  
Industrial Administration  
Arnold Air Society; BSA.

CRUZ, LUIS E.  
Guatemala, Guatemala  
Civil Engineering

CUTHBERT, ANN M.  
Falls Church, Va.  
Home Economics Education  
Bomb, copywriter; Home Ec. Ed. Club; Players;  
rec. sec.; student supervisory head; Westminster  
Fellowship; YWCA.

## D

DAHLIN, LELAND J.  
Fonda  
Agronomy  
Amer. Society of Agron.; Cyclone Club; Ward  
System; Young Republicans.

DAHMS, THOMAS F.  
Walcott  
Animal Husbandry  
Freshman Days, group leader.

DAILEY, SUSAN J.  
Ames  
Distributed Studies

DALE, ALBERT F.  
Moorhead  
Veterinary Medicine  
Jr. AVMA

DAMBORG, MARK J.  
Clarence  
Electrical Engineering  
Delta Sigma Phi; Singers; SOV.

DANFORTH, BARBARA J.  
Minneapolis, Minn.  
Child Development  
Kappa Alpha Theta; Bomb, academics ed., copy  
writer; Festival Chorus; Omicron Nu; Phi Up-  
silon Omicron; Psi Chi; Singers, Student Ad-  
viser; Student-Faculty Advisory Comm.

DANIELSON, GEORGE O.  
Marshalltown  
Electrical Engineering

IRE, MRA Weightlifters.

DAVIDCHIK, DARRELL D.  
Sioux City  
Electrical Engineering  
Delta Upsilon; AIEE; Eta Kappa Nu; Phi Eta  
Sigma; SAAC; Scabbard and Blade; Tau Beta  
Pi.

DAVIDSON, LARRY K.  
Ames  
Civil Engineering  
Alpha Tau Omega; ASCE.

DAVIDSON, LOIS A.  
Thompson  
Food and Nutrition and Related Science  
Alpha Lambda Delta; Beacons, v.p.; Birch Hall,  
scholarship chm., pres., adv.; F&N Club; Festi-  
val Chorus; Freshman Recognition Tea, chm.;  
Iota Sigma Pi; LSA; Mortar Board; Omicron  
Nu; Phi Upsilon Omicron; Players; Singers;  
Tomahawk; WRA, pres.

DAVIES, PATRICIA A.  
Joliet, Ill.  
Sociology  
Delta Delta Delta, corr. sec., librarian; Alpha  
Kappa Delta; SOSS; Westminster Fellowship;  
YWCA.

DAVIS, IVA JEAN  
Ames  
Mathematics  
Tau Gamma, pres. social chm.; Cosmopolitan  
Club; Math Club; Ward System, v.p.

DAVIS, RACHEL A.  
Bloomington, Ill.  
Experimental Foods  
Kappa Kappa Gamma; AGC; Cardinal Guild  
Senator; Concert Band; F&N Club; Panhellenic  
Council, pres.

DAVISON, JEAN A.  
West Hartford, Conn.  
Mathematics  
Chi Omega; Cardinal Guild Senator; Festival  
Chorus; Freshman Y, dorm. rep.; Gamma  
Gamma; Greek Star, publications board; Greek  
Week, bus. mgr.; Homecoming, asst. co-ord.;  
dance co-chn.; Lampos, v.p.; Mortar Board  
treas.; Panhellenic Council, treas.; Pi Mu Epsi-  
lon; Science Council, sec. treas.; Singers, Vel-  
shea, bus. mgr., events sales mgr., interim.

DEAN, MICHAEL W.  
Windsor  
Agricultural Business  
Ag. Bus. Club.

DEBIE, WILLIAM H.  
Sheldahl  
Animal Husbandry  
Alpha Zeta; Block and Bridle; Cardinal Guild;  
Pammel Council.

DECOTEAU, ALFRED E.  
Ames  
Veterinary Medicine

DEE, EDWIN S.  
Waukon  
Animal Husbandry  
Cessna House, intramural chm., social chm.

DEITCHLER, KAREN R.  
Hastings  
Home Economics Education  
Alpha Lambda Delta; Beacons; Core Curricu-  
lum Comm.; Home Ec. Ed. Club; Mortar Board;  
Phi Upsilon Omicron; Student Advising Comm.;  
Tomahawk; YWCA.

DEHART, THOMAS E.  
Des Moines  
Geology  
Baker House, social chm.; Geology Club.

DEMJEN, KAREN K.  
Lytton  
Botany  
Botany Club.

DENNIS, ROBERT K.  
Cedar Rapids  
Veterinary Medicine

DERAAD, SANDRA L.  
LeMars  
Home Economics Education  
Kappa Alpha Theta; Festival Chorus; Home Ec.  
Ed. Club; Veishea, bus. mgr. sec.; YWCA, pro-  
jects chm., cabinet.

DEREUS, DARRELL A.  
Leighton  
Industrial Engineering  
Theta Xi, sec., sr. steward; AIEE; ASME; Festi-  
val Chorus.

DETTMANN, CAROL J.  
Sac City  
Child Development  
East Linden Hall, transfer chm.; C.D. Club;  
Festival Chorus; LSA.

DICKSON, GARY D.  
Waterloo  
Mechanical Engineering

DICKSON, MARY J.  
Vinton  
English  
Band; Beacons; English Club; Festival Chorus;  
Orchestra, sec.; Sigma Alpha Iota, pledge pres.,  
chaplain; Welch Hall, scholarship chm., adv.,  
freshman dorm rep.

DILCHER, WILLIAM J.  
Dysart  
Industrial Engineering  
Acacia, pledge pres., masonic relations chm.;  
Festival Chorus; Freshman Y, v.p.; Trinity Fel-  
lowship, pres.; Union Board, v.p.; YMCA, In-  
ternational Gift Fair chm.

DINSDALE, BILL C.  
Webster City  
Industrial Administration  
Kappa Sigma; Alpha Kappa Psi; Student Prop-  
erties Board, purchasing agent; Veishea, Sci. and  
Humanities Open House co-chn.

DIRKS, DONALD H.  
Meressey  
Industrial Administration  
Niles House, act. chm.; BSA.

DIRKS, MARILYN J.  
Meressey  
Household Equipment  
West Linden, intramurals dorm rep.; Freshman  
Home Ec. Club; Household Eq. Club; Intra-  
murals.

DIXON, CURTIS L.  
Gourie  
Chemical Technology

DIXON, ESTELLA M.  
Ames  
Textiles and Clothing  
Gamma Phi Beta, social chm., sec.; Freshman  
Home Ec. Club; L&C Club; Veishea; Home  
Ec. Foyer displays chm.

DIXON, JEANNE M.  
Ames  
Child Development  
Delta Zeta; C.D. Club; Orchestra; Veishea,  
C.D. Open House display chm.; Wesley Foun-  
dation, faith area chm., council; YWCA, group  
leader, campfire leader.

DOAK, RICHARD L.  
Newton  
Technical Journalism  
Iowa State Daily, sports ed., associate ed., ed-  
in-chief; MRA Executive Council; Scientist;  
Sigma Delta Chi.

DOCKENDORFF, LINDA C.  
Danville  
Dietetics  
Alpha Chi Omega; Concert Band; F&N Club;  
Festival Chorus; Home Ec. Club; Homecoming,  
Jazz Show, dec.

DODD, JAMES L.  
Conrad  
Botany  
Botany Club; SCORE; Wesley Fellowship;  
YMCA.

DOLLAHAN, J. W.  
Lawrenceville, Ill.  
Farm Operation  
Farm Op. Club.

DONALDSON, R. EUGENE  
Carman, Ill.  
Chemical Engineering  
Richey House, Sgt.-at-arms; AICHEM.

DOOLITTLE, RICHARD C.  
Charles City  
Forestry Management  
Amateur Radio Club; Forestry Club; Roger  
Williams Club.

DOROTHY, ROBERT C.  
Newton  
Physics  
American Institute of Physics.

DORR, DONALD J.  
Marion  
Industrial Engineering  
AIEE; Bowling Team; Gamma Epsilon Sigma;  
Intramurals.

DOW, GAIL M.  
Lugan  
Botany  
Botany Club; TRE.

DRAKE, SIDNEY E.  
Centerville  
Agricultural Education  
Ag. Ed. Club.

DRAPER, JAMES L.  
Hudson  
Mechanical Engineering  
ASME; Pi-Tau Sigma.

DREESSEN, JANOLA J.  
Sibley  
Home Economics Education  
Activities Carnival; Home Ec. Ed. Club; Inter-  
university Christian Fellowship; Intramurals, Va-  
rieus; YWCA.

DREW, DAVID P.  
Marshalltown  
Industrial Engineering  
Alpha Sigma Phi, pres.; AIEE; Gamma Epsilon  
Sigma; Iowa State Star, ed.; Knights of Saint  
Patrick; Veishea, Engineering Open House pub-  
lisher; Young Republicans.

DROST, MAARTEN  
The Hague, Holland  
Veterinary Medicine  
Cosmopolitan Club; Jr. AVMA; Roller Club;  
Soccer Club, pres.

DUBLER, RICHARD D.  
Dubuque  
Mechanical Engineering  
Delta Upsilon; ASME.

DUESENBERG, ELDON D.  
Rockford  
Mechanical Engineering  
ASME; Pi-Tau Sigma; Tau Beta Pi.

DUFOE, GENE E.  
Center Point  
Aerospace Engineering  
Franklin House, act. chm.; L.A.S.; All-College  
Nominating Convention.

DUNN, IRIS M.  
Arnold  
Home Economics Education  
Camp Counselors Club; Campus F.H.; Home Ec.  
Ed. Club; Interuniversity Christian Fellowship;  
Wesley Foundation.

DURBENBERGER, WILLIAM K.  
Elletts, Ill.  
Electrical Engineering  
Pammel Court Council; Cyclone Computer Lab.;  
IRE.

DUSANEK, NORMAN C.  
Wyoming  
Mechanical Engineering  
Converse House, p.e. chm.; ASME; Veishea,  
open house.

DUTCHER, RICHARD L.  
Cedar Falls  
Mechanical Engineering  
ASME; Phi Eta Sigma; Pi-Tau Sigma, treas.;  
Tau Beta Pi; Veishea, TEAM Open House chm.

DUTTON, AUDREY I.  
Peoria, Ill.  
Chemistry  
Bomb, ed., managing ed.; Iota Sigma Pi; Phi  
Kappa Phi.

DUVALL, ROBERT L.  
New Hampton  
Mechanical Engineering  
Wrestling.

## E

EAGER, H. ELAINE  
Canton, Ill.  
English  
West Linden Hall, corridor chm.; Activities Car-  
nival; Band; Homecoming; Players, student  
supervisory head, hanquet; Veishea; Westminster  
Foundation.

EBBERS, LARRY H.  
Rockwell  
Agricultural Education  
Dodds House, pres., intramurals chm.; Ag. Ed.  
Club, pres., v.p., treas., newsletter co-editor;  
Alpha Zeta; Harvest Ball; LSA; Freshman pres.;  
treas.; Niles House, h.r.; Order of Ciesmis;  
sec. treas.; Phi Delta Kappa; Tomahawk.

ECKHART, ERVIN D.  
Boone  
Civil Engineering  
ASCE.

## ECKHART, JUDITH A.

Melbourne, *Mathematics*  
Sigma Kappa, treas.; Intramurals; Science Women's Club; WAA; Hockey Club; Officials Club; Trampoline Club; Camp Counselor's Club; YWCA.

## EHRMAN, WILLIAM A.

Grand Island, Neb., *Electrical Engineering*  
Convener House, pres.; AIEE-IRE; Veishea, E.E. Open House co-club.

## EICH, GAE A.

Glenview, Ill., *Child Development*  
Sigma Kappa, pledge pres., social chm., pres.; Girl Section, Comm., sec.; Festival Chorus; Merrill Palmer Institute; Migration Comm., sec.; Pep Council; Veishea, pub. comm.

## EILERS, DENNIS M.

Luana, *Agricultural Journalism*

## EKLUND, WANDA L.

Boone, *History*  
Pi Beta Phi, house mgr.; Girl Scout Leader.

## ELINGS, VIRGIL R.

Des Moines, *Mechanical Engineering*  
Phi Kappa Psi, sec.; ASME; Pi Tau Sigma, pres.; Tau Beta Pi; Veishea; M.E. Open House co-club.

## ELLINGSON, PHILLIP D.

Roland, *Farm Operation*  
Sigma Pi, house mgr., alumni corres., rush chm., scholarship chm., float chm.; Campus I.H.; Farm Op. Club; Newman Club.

## ELLINGSON, WILLIAM A.

Iowa Falls, *Aerospace Engineering*  
Alpha Chi Rho; Baseball.

## ELLIOTT, LONNIE I.

Cambridge, *Industrial Administration*  
Theta Delta Chi; BSA; Homecoming; Pep Barbecue; Intramurals; Wesley Foundation.

## ELSON, MICHAEL K.

Rockford, Ill., *Chemical Technology*  
Swimming; Varsity "T" Club.

## EMGE, WILLIAM P.

Nashville, Tenn., *Agricultural Engineering*  
ASAE; SAME; Rifle Team.

## ENDRES, DAN D.

Veishea, *Chemical Engineering*  
Convener House, v.p.; Chem. E. Banquet, cr. chm.; Marching Band; Pep Band; Varsity Band.

## ENGLKEN, DANIEL J.

New Vienna, *Electrical Engineering*  
Alpha Kappa Lambda.

## ENGH, DUANE H.

Chaseburg, Wisc., *Veterinary Medicine*  
Jc. AVMA; Phi Kappa Phi; Veishea, Vet Hygiene Open House chm.

## ENO, JOHN P.

Luana, *Animal Husbandry*  
Foster House, v.p.; Farm Op. Club; MRA Toastmasters, pres.; Pershing Rifles; SAAC, v.p.; Scabbard and Blade.

## ENO, WILLIAM J.

Luana, *Farm Operation*  
Pershing Rifles; Ward System; YMCA.

## EPLEY, KARLENE A.

Shell Rock, *Zoology*

## ERICKSON, DAVID A.

Ames, *Industrial Engineering*  
Sigma Alpha Epsilon; AIEE; Varsity Golf.

## ERICKSON, ROBERT A.

Thompson, *Landscape Architecture*  
SSLA, pres.

## ERNST, GENE F.

Humboldt, *Landscape Architecture*  
Scout House, pres. h.c.; intramurals chm.; Freshman Days orientation chm.; Little International; Men's Glee Club; Order of Chiswick; SRC; Society of Landscape Architecture; Veishea, IJA open house; Track; Career Day Guide.

## ESLINGER, DONALD J.

New Hampton, *Farm Operation*  
Knapp House, soc. chm.; act. chm.; Farm Operation Club, sec. chm.; convension stand chm.

## ETZEL, LOWELL K.

Alburnet, *Zoology*

## EVANS, CARL E.

Greenell, *Farm Operation*  
Farm Operation Club; Track.

## EVANS, MARGARET L.

Austin, Minn., *Child Development*  
West Union, transfer chm.; Discipline Student Fellowship, pres.; Omicron Nu; Phi Kappa Phi; SRC.

## EYERLY, JUNE E.

Osasco, *Mathematics*  
Sigma Kappa; Alpha Lambda Delta; Birch Hall, adv.; Panhellenic org.; Varsity Band; YWCA; Campfire Girl helper.

## F

## FAHL, JOHN W.

Davenport, *Electrical Engineering*  
AIEE

## FAHLENKAMP, JOLENE K.

Hartley, *Textiles and Clothing*  
Baton Twirler; Festival Chorus; Veishea, Open House; Home Ec Club; TAC Club.

## FAHRENKRUG, RICHARD A.

Davenport, *Agricultural Business*  
Pearson House, budget comm., Blast co-club; Ag. Business Club; Freshman Nominating Convention; MRA Nominating Convention, MRA Printing Service.

## FARNSWORTH, KIRK E.

Cresco, *Psychology*  
Phi Delta Theta, pledge trainer; Varieties co-club, pledge class sec.; Sinfonia chm.; Concert Band, treas., pres.; Guild Cabinet, ed. affairs adm.; Marching Band; Orchestra; Pep Council; Phi Mu Alpha; Psi Chi; Seviart; Scabbard and Blade; Social Bureau; SOV Orchestra; Safety Council; YMCA Cabinet.

## FELDERMAN, ELMER J.

Bellevue, *Mechanical Engineering*  
LSA, fin. sec., treas.; Phi Eta Sigma; Phi Kappa Phi; Pi Tau Sigma; Tau Beta Pi.

## FELL, LEO B.

Council Bluffs, *Industrial Engineering*  
Boyd House, act. chm., scholarship chm.; AIEE; Newman Club.

## FENIMORE, JAMES B.

Peru, *Electrical Engineering*  
Knapp House, v.p.; intramurals chm.; Assistant MRA Secretary; Veishea, project worker.

## FERGUSON, DENNIS D.

Boone, *Agricultural Engineering*  
ASAE.

## FERGUSON, ROGER G.

Omaha, Neb., *Chemistry*  
Gamma Pi Sigma.

## FELCHENHUR, JOEL J.

Waldorf, Minn., *Agricultural Business, Marketing Management*  
Beta Sigma Psi; Ag. Bus. club; Festival Chorus; Gamma Delta; Men's Glee Club; Young Republicans.

## FISCHER, ELAINE K.

Amber, *Home Economics Education*  
Home Ec. Ed. club; Veishea.

## FISHFR, ELDON M.

Center Point, *Electrical Engineering*  
Disciple Student Fellowship; IRE; KMRJ; Pi Mu Epsilon; Veishea.

## FISHER, JUNE A.

Des Moines, *Mathematics*  
Alpha Lambda Delta; Birch Hall, adv. scholarship chm.; Bowling Club; Guild Sen.; Homecoming, constitution chm.; Lampow; Nominating Convention; WRA Exec. Board; WRA Formal, decorations chm.

## FISTERE, JEANNE A.

Yaleville, Conn., *Landscape Architecture*

## FLANAGAN, LARRY J.

Belmond, *Government*

## FLEMING, CHARLES H.

Corning, *Industrial Administration*  
Dadds House, act. chm.; Alpha Kappa Psi; BSA; Camera Club; Cyclone Sabres; Disciple Student Fellowship, treas.; MRA, treas., MRA Alumni Newsletter, mgr.; MRA Reflector, act. points comm. chm.

## FLEMING, JANICE L.

Altamont, *Zoology*  
Tau Gamma Ward, publicity chm., calendar comm.

## FLETCHER, GRACE W.

Malden, N.J., *Child Development*  
C.D. Club; Dorm., treas., adv.; Festival Chorus; Fresh Home Ec. club; Kappa Phi; Players; Wesley Foundation.

## FLINN, JOSEPH P.

Easton, Ill., *Industrial Education*  
Cyclone Flying Club; I. Ed. Club; Newman Club.

## FLUGER, DOROTHY L.

Grand Rapids, Mich., *Psychology*  
C.D. Club; Psi Chi.

## FOLKMAN, ROBERT A.

Ames, *Civil Engineering*

## FONG, ROBERT C.

Des Moines, *Aerospace Engineering*

## FORD, RONALD E.

Geneva, Ill., *Agricultural Business*  
Alpha Gamma Rho; Ag. Bus. Club; treas.; Little International.

## FORSMERG, FRED W.

La Mars, *Electrical Engineering*  
Alpha Sigma Phi; Veishea, EE open house guide; Veishea Youth; adv. stage mgr.

## FORSTER, JOHN E.

Akron, Ohio, *Industrial Administration*  
Bennett House, pfr. chm., scholarship chm.; BSA; Festival Chorus; Freshman Orientation; Marketing Club; MRA, vice-pres.; Activities council.

## FOSTER, ROBERT C.

Sioux Falls, S.D., *Civil Engineering*  
ASCE; SAME.

## FRANCK, JUDITH G.

Carver, *Psychology and English*  
Delta zeta, intr. sec., rec. sec.; Alpha Lambda Delta; Campus I.H.; Festival Chorus; Gamma Delta; Psi Chi; Science Women's Club and Council; Veishea, Information Booth; Psych. Open House co-club.

## FRANKLIN, JOHN L.

Fronton, *Animal Husbandry*  
Block and Bridle.

## FRANTZ, CHARLES E.

Pala, *Electrical Engineering*  
AIEE-IRE; Pershing Rifles.

## FRANZEN, WAYNE E.

Sioux City, *Mechanical Engineering*  
ASME; ISA, v.p.; Marching Band; Pep Band; Phi Eta Sigma; Phi Kappa Phi; Pi Tau Sigma; PSG; SRC; Symphony Orchestra; Tau Beta Pi; Varsity Band.

## FREEMAN, JAMES E.

Sar City, *Psychology*  
Merrill House, v.p.; Newman Club; Psi Chi.

## FRIE, BARBARA A.

Latimer, *Agronomy*  
Agron. Club, library comm.; Veishea display comm.; Festival Chorus; Freeman Hall, council; Guild rep., adv., pres., intramurals; Guild Ed. affairs adm., elections comm.; Gamma Delta, Exec. Board, guest chm.

## FRENCH, WILLIAM S.

Glanton, *Physics*

## FREVET, ALLAN R.

Pocahontas, *Animal Husbandry*  
Richey House, sec.; Block and Bridle; Veishea, A.H. Open House.

## FRIDLEY, JOANN

Sumner, *Home Economics Journalism*  
Festival Chorus; H.Fa. Club; Iowa Homecoming, ad. staff; Iowa State Daily, reporter, ad. salesman; RIL Week; Trinity Fellowship, exec. council; Veishea, H. Eq. Open House.

## FRITZSCHE, HENRY R.

Burlington, *Civil Engineering*  
Sigma Phi Epsilon; ASCE.

## FRUEHLING, JAMES W.

Burlington, *Mechanical Engineering*  
Adelante, act. chm., intramural chm.; ASME; Festival Chorus; Harvest Hall; LSA; Phi Eta Sigma; Pi Tau Sigma; Swimming Team; Tau Beta Pi; Veishea, M.E. Open House.

## FRY, KAREN A.

Lewis, Wash., *Home Economics Education*  
Alpha Gamma Delta, Altruistic chm., asst. pledge trainer; Veishea float chm., rush chm.; Festival Chorus; Freeman Home Ec. Club; Freshman Y. Club; Home Ec. Ed. Club, asst. Panhellenic Rush Counselor; Veishea, housing social chm.; Homecoming, Parade judge sec.; coordinator sec.

## FUHRMAN, SANDRA J.

Mercer, *Home Economics Education*  
Dorm advisor; Activities advisory service; Festival Chorus; Home Ec. Ed. club, projects chm., treas.; Singers; Sweethearts Ball, program chm.

## FUNCH, PETER B.

Hamburg, N.Y., *History*  
Festival Chorus; Glee Club; Singers; Westminster Fellowship.

## FURE, NORMAN J.

Seymour, *Mechanical Engineering*  
Noble House, social chm.; ASME; Festival Chorus; ISA.

## G

## GABRIELSON, RICHARD A.

Panora, *Aerospace Engineering*  
Liabona Fellowship.

## GALPIN, ROBERT J.

Des Moines, *Electrical Engineering*  
AIEE-IRE, sec.; Phi Eta Sigma.

## GARD, ROBERT P.

Clear Rapids, *Mechanical Engineering*

## GARDNER, JAMES M.

Jefferson, *Zoology; Pre-Medicine*  
Concert Band; Marching Band; Phi Mu Alpha; Sinfonia; Veishea Open House display chm.

## GARDNER, RODNEY D.

Carson, *Zoology*  
Geology Club.

## GARDON, HOWARD F.

Hamlet, *Agricultural Business*  
Carpenter House, social chm.; Farm Operations Club; Festival Chorus; Singers; YMCA.

- GARVIR, SHARON L.**  
*Mauique*  
Child Development  
Dorm Adv.; Freshman Home Ec. Club; Home Ec. Club; Veishea, G.D. pub. rel.
- GENZEN, LARRY V.**  
*Manning*  
Agricultural Education Club;  
Farm Operations Club; Gamma Delta; Harvest Ball ticket sales comm.; Men's Glee Club; Singers; YMCA; 630 Club.
- GERSTENBERGER, ADELE E.**  
*Rowley*  
Child Development  
Child Development Club; Freshman Home Ec. Club; PEMM Club.
- GERVASI, MARY F.**  
*Hat Springs, S. D.*  
Applied Art  
Applied Art Club; dorm adv.; Home Econ. Club; Festival Chorus; Newman Club.
- GEZEL, RONDA L.**  
*Manchester*  
Mathematics  
Kappa Delta; Alpha Lambda Delta; Concert Band; Homecoming-TV coordinator; Modern Dance Club; treas.; Panhellenic treas.; SOV dancer; Veishea, bus. staff.
- GIBB, WILLIAM S.**  
*Port Dodge*  
Industrial Administration  
Phi Delta Theta; Alpha Kappa Psi; BSA.
- GIDDINGS, VERLYN G.**  
*Humboldt*  
Industrial Administration  
Pi Kappa Alpha, rush ch.; social ch.; pledge-trainer; Alpha Kappa Psi; BSA; Prep Council; Freshing Rites; SAAC; SOV; sales mgr.; Veishea Jazz Concert; sales mgr.; Young Democrats.
- GILCHRIST, MARTIN C.**  
*Center Point*  
Landscape Architecture  
Veishea, SLSA bus. mgr.
- GILES, ISABEL M.**  
*Ames*  
Applied Art
- GILES, SOPHIA C.**  
*Ames*  
Architecture
- GIMER, RICHARD H.**  
*Keweenaw*  
Government  
Acacia; Campus Chest Blast, chm.; Cardinal Guild Senate; Cardinal Key; Gamma Gamma; Homecoming, ass. bus. mgr.; Student Body President; Union Board.
- GINGERICH, DONNA L.**  
*Wellman*  
Textiles and Clothing  
Kappa Delta; Panhellenic; council; T&C Club.
- GIRTON, JUDITH A.**  
*Maion City*  
Child Development  
Delta Zeta, house mgr.; G.D. Club; Home Ec. Club; Homecoming; United Nations Tea; bus. mgr.; Veishea; YWCA.
- GIRTON, WAYNE C.**  
*Brookings, S. D.*  
Mathematics  
East Ward, athletic mgr.; Math. Club; Ward Intramural Council, pres.; Young Republicans.
- GLEASON, RICHARD J.**  
*New Hampton*  
Distributed Studies  
Sigma Alpha Epsilon; Golf; Homecoming; SOV.
- GLENN, JACK R.**  
*Oscola*  
Industrial Administration  
Alpha Kappa Psi; BSA; Campus Chest, bus. mgr.; MRA toastmasters; Marketing Club, sec.; SRC, v.p.
- GLENN, MICHAEL K.**  
*Hamburg*  
Distributed Studies  
Pearson House, h.r.; Freshman Cardinal Guild, sen.-at-large; Norman House, v.p.; Tomahawk.
- GLENN, ROBERT A.**  
*Hamburg*  
Economics  
Football; Veishea, personnel co-ordinator; SOV.
- GLIME, MARIAN L.**  
*Forest City*  
Textiles and Clothing  
Delta Zeta; Canoe Races; Prep Council.
- GNAM, M. ROSALIE**  
*Carroll*  
Home Economics for General Education  
Dorm, Varieties vo. chm.; Festival Chorus; Iowa State Daily, reporter.
- GOCHENOUR, WALTER F.**  
*Missouri Valley*  
Aerospace Engineering  
IAS.
- GODBERSEN, GARY L.**  
*Ada Grove*  
Industrial Administration  
Delta Tau Delta, treas.; Alpha Kappa Psi, treas.; BSA; Veishea, treas.
- GODDARD, RUSSELL B.**  
*Birmingham, Mich.*  
English and Speech  
Alpha Tau Omega; Golf; Players.
- GODDEN, JUDY A.**  
*Cornell, Ill.*  
Textiles and Clothing Merchandising  
Delta Delta Delta; Alpha Lambda Delta; Baptist Youth Fellowship; Boule, copywriter; Festival Chorus; Home Ec. Club; Home Ec. Council; Model U.S.; T&C Club, pres.; Veishea; YWCA.
- GOETZ, ROGER M.**  
*Ames*  
Chemistry and Mathematics  
Alpha Chi Sigma, rec.; Gamma Delta, v.p.; pub. chm.; Phi Lambda Upsilon.
- GOFF, RONALD B.**  
*Omaha, Nebr.*  
Electrical Engineering  
Pi Kappa Alpha, pledge trainer; Eta Kappa Nu; Phi Eta Sigma.
- GOLDSWORTHY, PAMELA J.**  
*Bakersfield, Calif.*  
Child Development  
C.D. Club; Freshman Home Ec. Club; Naids.
- GOMAN, ROGER D.**  
*Hibbing, Minn.*  
Electrical Engineering  
Wall Lake.
- GONNERMAN, HOWARD H.**  
*Wall Lake*  
Veterinary Medicine
- GONYO, CHARLES L.**  
*Siox Falls, S. D.*  
Veterinary Medicine  
Veishea Comm., Veterinarian, ass. ed.; Vet. Med. Spring Dance, chm.
- GOODALE, THOMAS G.**  
*St. Joseph, Mich.*  
Technical Journalism  
Sigma Alpha Epsilon, rush chm., chaplain, pres.; Fraternity Buyer's Ass., student trustee; Iowa State Daily, sports ed.; Sigma Delta Chi; Varsity Basketball, trainer; Varsity "I" Club; Veishea, p.r. comm.
- GOODNOW, JIM O.**  
*Siox Falls, S. D.*  
Electrical Engineering  
Sigma Chi, officer; AIEE-IRE; Phi Epsilon.
- GORACZKOWSKI, KAREN P.**  
*Siox Falls, S. D.*  
Home Economics for General Education  
East Linden; Hall, pub. chm.; house council; Freshman Home Ec. Club; Home Ec. Ed. Club; ISA, council.
- GOTTER, LOREN D.**  
*Scranton*  
Chemical Technology  
Franklin House, social chm., steak by comm. chm.; Iowa Chem Society; Pi Tau Pi Sigma.
- GRANXEMAN, GARY A.**  
*West Union*  
Electrical Engineering  
Acacia; Order of the Sextant; Spindrift, ed.; Veishea Events Comm., ass. co-ordinator.
- GRANT, DENNIS L.**  
*Prophet Heights, Ill.*  
Chemical Engineering  
Lambda Chi Alpha, treas., v.p.; AIChE, treas.; Intramurals; Phi Lambda Upsilon; SAAC; YMCA.
- GREENFIELD, LOWELL R.**  
*Siox Falls, S. D.*  
Mathematics  
Fulmer House, h.r.; Iowa Chem Society; H.R. Orientation Comm., ass. chm.; ISA, organizer; MRA Main Cabinet, adv.; MRA Reflector, adv.
- GREGO, LEROY S.**  
*Ames*  
Industrial Education
- GREIMAN, LARRY G.**  
*Garner*  
Animal Husbandry  
Block and Bridle, sq.-at-arms, treas., pres., ban. quiet bus. mgr.; Livestock Judging Team; Meats Judging Team.
- GREINER, HERBERT G.**  
*Rock Island, Ill.*  
Horticulture  
Ag. Council; Hort. Club; Horticulture Show, chm.
- GRIFFITHS, GEORGE, III**  
*Muskogee, Okla.*  
Chemical Engineering  
Pi Kappa Alpha; SAAC; Seaboard and Wade; Varieties; Veishea; Vodyl; Veishea, Emer. Open House judges chm.
- GRIFFITHS, ROSALIE M.**  
*Norwalk*  
Child Development  
Freeman Hall, treas., adv.; Festival Chorus; Kappa Phi; Iowa State Daily; Players, corr. sec.; Scientist; Singers; Wesley Foundation; YWCA.
- GROHE, RONALD E.**  
*Storm Lake*  
Industrial Administration  
Pi Kappa Phi; BSA.
- GRONINGA, KENNETH J.**  
*Ackley*  
Veterinary Medicine  
Jr. AVMA, class rep.; Newman Club; Stanton House, social chm.
- GROOM, DENNIS R.**  
*Ciocco, Ill.*  
Agronomy  
Agronomy Club; Veterans Club.
- GROOMS, RONALD G.**  
*Independence*  
Electrical Engineering  
AIEE-IRE; Cardinal Guild, ass.; Concert Band; Cosmopolitan Club; Festival of Jazz, 10 chm.; Marching Band; Phi Mu Alpha; SOV Orchestra; Tomahawk; Varsity Band.
- GROSCH, KENNETH G.**  
*Albert City*  
Electrical Engineering  
AIEE-IRE; Barjche, lighting; ISA, council; SOV, lighting crew chief; Veishea, E.E. Open House, Physics Open House.
- GROSS, MAX L.**  
*Fayette*  
History  
Theta Delta Chi; Festival Chorus; Iowa State Debaters; Players; Singers; Veishea; YMCA.
- GROVE, SHARON A.**  
*Rockburn, Minn.*  
Home Economics Education  
Chamber Singers; Home Ec. Ed. Club; ISA; Singers.
- GUSTAFSON, DAVID N.**  
*Boone*  
Industrial Education  
Epsilon Pi Tau; I. Ed. Club; Inter-Varsity Christian Fellowship; Phi Delta Kappa.
- HAAK, MARY I.**  
*Malvern*  
Child Development  
East Linden; Hall, v.p.; Campus 4-H, treas.; Frisbie Fellowship, newsletter ed., v.p.; worship chm.; SRC, campus discussion chm.; Young Democrats.
- HABERL, EUGENE G.**  
*Manilla*  
Mathematics  
Theta Delta Chi; Phi Eta Sigma; SOV, light crew.
- HAGEN, LYNNE S.**  
*Glen Ellyn, Ill.*  
Textiles and Clothing Merchandising
- HAGGE, JERRY W.**  
*St. Dodge*  
Electrical Engineering  
Kappa Kappa Gamma.
- HALL, BRUCE B.**  
*Des Moines*  
Civil Engineering  
Stanton House, pres., social chm.; ASCE; Veishea, E.M. Open House chm.; Weighblitters Club.
- HALLIGAN, JAMES E.**  
*Moorland*  
Chemical Engineering  
AIChE.
- HAMANN, STEVEN A.**  
*Monona*  
Industrial Education  
Beta Sigma Psi; I. Ed. Club; ISA.
- HAMILTON, JUDITH R.**  
*Siox Falls, S. D.*  
Home Economics for General Education  
Alpha Gamma Delta, pres.; Fr. Home Ec. Club; Homecoming Coordinator, sec.; Naids, Naletres; T and C Club, soph. rep.
- HAMLEN, GEORGE L.**  
*Des Moines*  
Technical Journalism  
Alpha Sigma Phi, house mgr., exec. comm., song leader, pledge trainer, pledge treas., sec.; Iowa Engineer; Iowa State Daily; Phi Eta Sigma; Sigma Delta Chi; TV Lab.; Young Rep.
- HAMMAN, M. HELEN**  
*Kingsley*  
Mathematics  
West Linden, adv.; Intramural Board, officer; Newman Club; Penn. Club, officer; Sor. Div.
- HANDELMAN, ROBERT A.**  
*Wheaton, Ill.*  
Chemical Engineering  
Pi Kappa Phi, social chm., historian; AIChE; Players; Singers.
- HANNA, MONTE R.**  
*Desoriah*  
Mechanical Engineering
- HANSEN, DARVL D.**  
*Kanawha*  
Farm Operation  
Farm Op. Club, co-chm., club picnic; Veishea, Open House; Ward system.
- HANSEN, JOHN R.**  
*Manning*  
Industrial Administration  
Phi Delta Theta, alumni sec., scholarship chm., rush book co-ed.; Debaters, p.r. chm., honor debate; Delta Sigma Rho; Gamma Gamma, chm.; Greek Week, sen. comm.; Homecoming, bus. mgr.; co-chm., interim comm.; IFC, jr. Guild rep., p.r. comm., rush book asst. ed., pres.; Lampos.
- HANSEN, KATHRYN A.**  
*Ames*  
Dietetics  
Tau Gamma, social chm.; F. & N. Club; Festival Chorus; Homecoming, Prep Barbeque; ISA; Veishea.
- HANSEN, LOREN R.**  
*Stanton, Nebr.*  
Veterinary Medicine
- HANSEN, RICHARD K.**  
*Waterloo*  
Chemical Technology  
Delta Upsilon, hist., alumni sec., chaplain; Concert Band; Wesley Fellowship, cabinet, retreats chm.; education area chm.; NSF Undergrad. use Research Fellow.
- HANSON, DAVID C.**  
*Pillson*  
Forestry Mgt.  
Gymnastics Club; Forestry Club.
- HANSON, EDWARD K.**  
*Columbus Junction*  
Mechanical Engineering  
Godfrey House, scholarship chm., pres.; ASME; Campus Chest; Phi Eta Sigma; Tomahawk; Pi Tau Sigma.
- HANSON, HALLEN S.**  
*Jannaica*  
Industrial Education  
MRA, intramural chm.; Marching Band.
- HANSON, RICHARD W.**  
*Osabelt*  
Agricultural Engineering  
Alpha Sigma Phi, scholarship chm., steward; Marching Band; Singers.
- HARMISON, HERBERT A.**  
*Ames*  
Mechanical Engineering  
Delta Upsilon, treas.; ASME; Basketball; Veishea; Volleyball.
- HARMS, B. ANNE**  
*Iowa City*  
Textiles and Clothing  
Newman Club.
- HARMSEN, SHARON L.**  
*Teads Grove*  
Textiles and Clothing  
Kappa Kappa Gamma, corr. sec.; ISA; Omnisso Na, sec.; YWCA, cab.
- HARNACK SPENSER L.**  
*Maion City*  
Fish and Wildlife Management  
Zool. Club.

**HARRINGTON, LARRY D.**

*Manitou*  
Physical Education  
Dodds House, religious chm.; I.D.F.A.; Head Resident; MRA, Bowling chm.; MRA Weightlifters; Phi Delta Kappa; Phi Chi; Student N.E.A.; I.S.E.A.; Sweethearts Ball, dec. co-chm.; Veishea, Math Open House bus. mgr., psychology Open House; Wesley Foundation, council.

**HARRIS, ROBERT A.**

*Boone*  
Chemical Technology  
Alpha Chi Sigma.

**HARRISON, RICHARD A.**

*Marshalltown*  
Electrical Engineering  
Beta Sigma Psi, scholarship chm.; AIEE; IRE; Homecoming Dance, pub.; ISA; Veishea Open House.

**HARSHA, LAWRENCE L.**

*Melbourne*  
Civil Engineering  
Fairchild House, treas.; ASCE; Engineer's Carnival; Frisbie Fellowship; Veishea Open House.

**HART, SANDRA R.**

*Bondurant*  
Child Development  
Delta Zeta; C. D. Club; Freshman Home Ec. Council; Home Ec. Recruitment comm.; U.N. Tea, comm.; Veishea.

**HARTMAN, WILLIAM G.**

*Alden*  
Landscape Architecture  
SSLA.

**HARTZER, DELBERT R.**

*Des Moines*  
Mechanical Engineering  
Stanion House, sec. treas.; ASME; MRA, sec. treas.; Veishea, display chm., guide.

**HARVILLE, DAVID A.**

*New Milford, Ohio*  
Dairy Husbandry  
Noble House, h.r.; Ag. Council, v.p.; Alpha Zeta; Dairy judging team; D. H. Club; MRA, asst. intramurals chm.; Pearson House, intramurals chm.

**HASSAN, ALLEN G.**

*Red Oak*  
Veterinary Medicine  
Acacia pledge pres., v.p.; Guild Supreme Court, Vet. Med. justice; I., AVMA, soph. rep., sec.; Veishea, Physiology Open House co-chm.; Veterinarian, feature ed.

**HAUGEN, SALLÉ K.**

*Ames*  
Applied Art  
Cheerleader; Delta Phi Delta; Omicron Nu; Tombling Club, sec., pres.

**HAUGEN, SONJA A.**

*Ames*  
Sociology  
Delta Zeta.

**HAUSER, GARY L.**

*Whitten*  
Geology  
Geology Club, sec.; MRA, Toastmasters' Club; Camera Club; Veishea, Geology Open House co-chm.

**HAVLIK, FRANK A.**

*Elma*  
Animal Husbandry

**HAVRAN, DENNIS L.**

*Keystone*  
History

**HAWLEY, JAMES L.**

*Muscatine*  
Civil Engineering

**HAYASHI, LEWIS A.**

*Fort William, Ont.*  
Civil Engineering  
ASCE, v.p.; Veishea, bus. mgr.

**HAYES, JOHN M.**

*Linwood Park, Ill.*  
Chemistry  
Franklin House, pres., v.p.; Band, pres., student conductor; Lampoon; Marching Band, drum major; Order of Chestnut; Phi Eta Sigma; Phi Kappa Phi; Phi Lambda Upsilon; Phi Mu Alpha, pres.

**HAYWARD, KENT B.**

*Green Elson, Ill.*  
Mechanical Engineering  
Alpha Tau Omega, pledge pres., soc. chm., newspaper ed., p.r. chm.; ASME; Greek Week, Open House chm.; Veishea, ME Open House chm.

**HAZEN, DONALD E.**

*Davenport*  
Industrial Administration  
Pi Kappa Alpha; BSA; Cyc; IEPG; Joint Social Council; Marketing Club; Pop Council; SAAE; SOV, stage; Scabbard and Blade, treas.; YMCA.

**HEALD, STUART K.**

*Ilwaco, New York*  
History

**HEALY, JUDITH A.**

*DeKalb, Ill.*  
Home Economics  
Pi Beta Phi; Elm Hall, room; C.D. Club; Home Ec. Club; Homecoming attendant; Nats., YWCA.

**HEATH, ROBERT B.**

*Billing, Mont.*  
Veterinary Medicine  
FarmHouse; AVMA; Veishea, Vet. Med. publicist; Veterinarian, ed.

**HEDGES, FRANK C.**

*Oakville*  
Farm Operation  
Alpha Gamma Rho; Farm Operation Club; SAAC.

**HEDLUND, WILLIAM D.**

*Boone*  
Industrial Engineering  
AIEE.

**HEICHEL, GARY H.**

*Horizon*  
Agronomy  
Argument Club, comm. chm.; Phi Eta Sigma; Ward system; Veishea, Agtron, open house.

**HEIMBAUGH, RICHARD M.**

*Omaha, Neb.*  
Aerospace Engineering  
IAS.

**HEINMILLER, WAYNE L.**

*New Hampton*  
Electrical Engineering  
AIEE-IRE.

**HEINMILLER, ZOE A.**

*Callender*  
Mathematics  
Alpha Lambda Delta; Band; Math. Club; Wesley Foundation; YWCA.

**HELD, ALAN M.**

*Edora*  
Civil Engineering  
Jones House, act. chm., pres.; ASCE, sec.; Activities Carnival; Cyclone Club; Veishea; Wesley Foundation; Young Republicans.

**HELLAND, PAUL H.**

*Mabel, Minn.*  
Agricultural Engineering  
LSA; South Ward.

**HELMS, SUSAN D.**

*Holte, Ark.*  
Home Economics  
Chi Omega; Festival Chorus; Home Ec. Club; Homecoming, adv. mgr.; Radio Workshop; Rifle team; Young Republicans.

**HENRY, CHARLES D.**

*LaMes*  
Distributed Studies  
Geology Club; Oratorio Chorus; Singers.

**HERMAN, JANET E.**

*Siox Falls, S. D.*  
Household Equipment  
Kappa Delta, treas., intramurals rep.; Chamber Singers, pianist; SOV; Sor-Dor.

**HERMANSON, WALTER L.**

*Story City*  
Distributed Studies  
Merrill House, intramural chm., v.p., pres.; Pre-Vet Club.

**HERRICK, ROBERT R.**

*Boone*  
Farm Operation

**HERRMANN, A. DOUGLAS**

*Chicago, Ill.*  
Mechanical Engineering  
Theta Delta Chi; ASME; Homecoming, Pep Bar-b-que; Phi Eta Sigma; Phi Kappa Phi; Pi Mu Epsilon; Pi Tau Sigma; Sov, lighting; Tau Beta Pi.

**HERTZ, DONALD R.**

*Lawton*  
Agricultural Business  
FarmHouse; Ag. Bus. Club; SOV; Singers.

**HERSON, RONALD D.**

*Lawrens*  
Industrial Administration  
BSA.

**HERTZ, MINA E.**

*Nevada*  
Modern Language  
Kappa Alpha Theta; v.p.; Guild Foreign Student Adviser; Lampoon; Mortar Board; Orchestra; Scientific Publications Board, pres.; Sigma Alpha Iota; Singers; Veishea, Career Day comm., Interim comm.; YWCA.

**HESSON, MAURICE E.**

*Newton*  
Agricultural Business  
Alpha Gamma Rho; Ag. Business Club; Block and Bridle.

**HESTON, DONALD W.**

*Beltsville, Md.*  
Aerospace Engineering  
Institute of Aerospace Science; Sigma Gamma Tau, vice-pres.; Tau Beta Pi.

**HIBBS, PATRICIA A.**

*Marshalltown*  
Physical Education for Women  
Delta Zeta, rush chm.; Core Curriculum; intramural Board, pres.; Officials Club; Pop Council; Veishea; WAA.

**HICKS, PHYLLIS M.**

*Monticuma*  
Botany  
Botany Club, sec.

**HIEMSTRA, MARLENE T.**

*Michelle*  
Child Development

**HIGA, JAMES B.**

*Honolulu, Hawaii*  
Veterinary Medicine  
AVMA; Hawaiian Club.

**HIGHLEY, TERRY L.**

*Marian*  
Forestry  
Forestry Club; MRA, Weightlifters Club, pres.; Weightlifting team; properties chm.

**HILDEBRANDT, JANET**

*Sumner*  
Home Economics Education & Extension  
Welch Hall, adv., libr.; Home Ec. Ed. Club; Campus 4-H.

**HILDEBRANDT, NORBERT L.**

*Waverly*  
Agriculture Education  
Ag. Ed. Club; Union Student Board; YMCA.

**HILGENBERG, JUDITH A.**

*Canon Rapids*  
Textiles and Clothing Merchandising  
Beacons; Festival Chorus; Freshman Home Ec. Club; KISU, Board of Control sec., DJ; Roberts Hall, adv., pres.; T. & C. Club; Veishea; WRA, p.r. chm.

**HILL, ELAINE J.**

*Chicago, Ill.*  
Textiles and Clothing Merchandising  
Kappa Kappa Gamma, pledge trainer; Guild cabinet; Scholarship Standards comm.; Union Student Board, sec.

**HILL, GARLYN E.**

*Dubuque*  
Home Economics Education  
Alpha Lambda Delta; Beacons; East Linden, adv.; Freshman Home Ec. Club; Home Ec. Ed. Club; Kappa Phi; Omicron Nu; Plavers; Roberts Hall, pub. chm.; WRA, p.r. dir.

**HILL, ROBERT C.**

*Minburn*  
Rural Sociology  
Ag. Council; Farm-Op. Club; Festival Chorus; Rural Soc. Club; Veishea; Wesley Foundation.

**HILL, SUSANN R.**

*Perry*  
Home Economics Education  
Chamber Singers; East Linden, adv.; Festival Chorus; Omicron Nu, ed.; Sigma Alpha Iota; Singers; Sor-Dor; Varsity Band; Veishea, music open house co-chm.; Wesley Foundation.

**HILL, VERNON H.**

*Davis City*  
Electrical Engineering  
Eta Kappa Nu; IRE; Liabona Fellowship; Veishea, concession co-chm.

**HILLER, LARRY K.**

*Morning Sun*  
Agricultural Education  
Farm House, rush chm., pres.; Ag. Ed. Club; Alpha Zeta; Campus 4-H; Cardinal Guild; Ag-Senator; "Guild-for-a-day"; Freshman Y, pub. chm.; IFC, SRC, residence rep. co-chm.; Student-Faculty comm.; Veishea, Ag. Ed. open house chm.; Wesley Foundation, Bus. Mgt. Spring Banquet; Wesley Council, Ed. Area.; Phi Delta Kappa.

**HILLYARD, MARY E.**

*Ames*  
Child Development  
Alpha Gamma Delta, rec. sec., asst. song leader; Aldersgate Club, sec.; C.D. Club; Festival Chorus; Home Ec. Club; Veishea, sec.; Radio & TV, chm., C.D. open house chm.; Westminster Fellowship.

**HINMON, DONALD L., JR.**

*White Plains, N. Y.*  
Industrial Administration  
Sigma Nu; Alpha Kappa Psi.

**HINTZ, NYLA M.**

*Storm Lake*  
Applied Art  
Chi Omega, sec.; A.A. Club; Festival Chorus; Gamma Delta; Homecoming Dance, dec. comm.; Science Women's Club; YWCA, Banquet dec. chm.

**HIRD, CHARLES A.**

*Cedar Rapids*  
Industrial Administration  
Phi Delta Theta, pres., pledge trainer; Veishea float chm.; Homecoming display chm., warden, lib.; Alpha Kappa Psi; BSA; Homecoming, bus. mgr.; Interim comm.

**HIRY, EINO**

*Rockford*  
Mechanical Engineering

**HITZHUSEN, FREDRICK, J.**

*Rockwell*  
Agricultural Education  
Fairchild House, h.r.; Ag. Ed. Club, v.p., concession stand co-chm.; Dodds House, officer; MRA Weightlifters, pres.; Tomahawk, v.p.

**HODGSON, CLARA K.**

*St. Charles, Ill.*  
Textiles and Clothing  
Beacons; Festival Chorus; Roberts Hall, adv.; SOV; Singers; Sor-dor; Trinity Fellowship.

**HODGSON, R. JAMES**

*LeMars*  
Agricultural Journalism  
Phi Kappa Tau, house mgr., steward; Ag. JI. Club; Agriculturist; Beany; Iowa State Daily; Sigma Delta Chi; Telecommunicative Arts Prgm.; Banquet chm.; Veishea, Ag. JI. open house comm.

**HODSON, JERRY B.**

*Plymouth*  
Farm Operations  
FarmHouse, pledge pres., scholarship chm., Alumni Relations chm.; All-Ag. Banquet, food & dec. chm.; Alpha Zeta; Farm Op. Club, pres.; banquet co-chm.; Spring picnic co-chm.; Veishea, Farm Op. open house.

**HOFFMAN, LARRY D.**

*Bridgville*  
Electrical Engineering  
Lindstrom House, h.r., officer; Singers.

**HOFFMAN, WILLIS W.**

*Fremont*  
Agricultural Education  
Spianey House, p.r. chm., act. chm.; Ag. Ed. Club, hist. comm. chm.; Newsletter, co-ed.; MRA Activities Council.

**HOFFMEIER, WILLIS L.**

*Louden*  
Mechanical Engineering  
Stanion House, c.p.; ASME, lib.; Gamma Delta; MRA; rim comm. chm.; MRA Main Cafeteria, house rep.; Pi Tau Sigma; Tau Beta Pi; Veishea, ME open house co-chm.

**HOLLAND, GLENN H.**

*Ames*  
Electrical Engineering  
MRA; Ward.

**HOLLOWELL, CRAIG D.**

*Cedar Rapids*  
Chemistry  
Delta Tau Delta, scholarship chm.; MRA, scholarship chm.; Phi Eta Sigma; Phi Kappa Phi; Pi Mu Epsilon; Stulley House, scholarship chm., v.p.

**HOLZ, WILLIAM L.**

*Ames*  
Mechanical Engineering  
ASME.

**HOPER, JOHN H.**

*Hemphr, Colo.*  
Biological Engineering  
Sigma Alpha Epsilon, asst. train.; Guild Supreme Court; Sweethearts Ball, co-chm.; Eta Kappa Nu, treas.; Phi Eta Sigma; Knights of St. Patrick; Tau Beta Pi, pres.

HOPPENWORTH, GARY L.  
*Tripoli* Aerospace Engineering  
Stange House, Religious chm., act. chm.; IAS.  
HORNE, JAMES E.  
*Mount Airy* Industrial Education  
Louden House, treas., v.p.; I. Ed. Club; MRA  
Main Cabinet; Veishea, L. Ed., open house.

HORSCH, JOACHIM J.  
*Schweizend Regeburg, Germany*  
Mechanical Engineering  
Foster House, officer; ASME; Cosmopolitan Club;  
Pi Tau Sigma; SOV, lighting; Veishea, ME open house.

HORTON, RICHARD E.  
*Marshalltown* Electrical Engineering  
Theta Delta Chi, pres.; Eta Kappa Nu; Festival  
Chorus; Marching Band; Singers; Tau Beta  
Pi; Vodvil.

HOSFETTER, HEBER P., Jr.  
*Cedar Rapids* Mathematics  
Tau Kappa Epsilon; Swimming team; Varsity  
Club.

HOUGE, DONALD I.  
*Slater* Agricultural Engineering  
ASAE.

HOUGHTALING, ROBERT H.  
*Cedar* Animal Husbandry  
All-college Nominating Convention; Block &  
Bridle, Campus 4-H; Little International, asst.  
sheep sup.; MRA Activities Council, steering  
com.; Activities Points Evaluation comm. chm.;  
MRA, Weightlifters; Niles House, pres., act.  
chm.; Veishea, MRA float chm., Animal Hus.  
open house sheep chm.

HOUSE, CHARLES W.  
*Waverly* Dairy Foods Industry  
Ag. Council; D. I. Club; Men's Glee Club; Veishea.

HOUSER, DIANE E.  
*Ames* Applied Art  
Kappa Delta; Applied Art Club, treas.; Bomb,  
let. editor; Delta Phi Delta; Festival Chorus;  
Homemaker, staff writer, Singers.

HOUSER, LARRY B.  
*Indianola* Veterinary Medicine  
AVMA; Phi Zeta; Veishea, Vet. Med. open house  
co-chm.

HOUSTON, MICHAEL C.  
*Dow City* Chemical Engineering  
Richey House, pres.; Phi Eta Sigma; Phi Lambda  
Upsilon.

HOUSTON, SARAH  
*Waukegan, Ill.* Textiles and Clothing  
Oak Hall, v.p.; Christian Science Organ; Festival  
Chorus; Home Ec. Club; SRC; YWCA.

HOWES, EDWARD J.  
*Waukon* Veterinary Medicine

HUGHES, BILL B.  
*Corydon* Electrical Engineering  
AIEE-IRE, treas.; MRA, house scholastic chm.,  
pres.

HUMKE, ELEANOR R.  
*Ackley* Dietetics  
Campus 4-H; F. & N. Club.

HUNT, HARRY N.  
*Burlford* Industrial Education  
Palmer House, act. chm.; I. Ed. Club; MRA,  
Camera Club; Players.

HUNTING, GERRIT L.  
*Salem* Agricultural Education  
Ag. Ed. Club, v.p., pres.; Lange House, v.p.;  
pres.

HUPTON, JAMES R.  
*Des Moines* Aerospace Engineering  
Lange House, v.p.; Intersivity Christian  
Fellowship; MRA, magazine comm. chm.; MRA  
Main Cabinet, vice-chm.

HUSBAND, WILLIAM S.  
*Osgo, Ill.* Chemistry  
Festival Chorus; Sextant SOV, chorus; Singers.

HUSTON, ROBERT C.  
*Rockwell City* Veterinary Medicine  
Jr. AVMA; Merrill B., Anderson Fund chm.;  
Pre-Vet. Counseling Service.

HUTCHINSON, JANET A.  
*Spirit Lake* Home Economics Education & Extension  
Delta Delta Delta, marshal; Campus 4-H, pres.;  
Home Ec. Council; Home Ec. Ed. Club, sec.;  
pres.; Panhellenic Council, pr. chm.; Phi Upsilon  
Omicron; Recruitment Comm.; Star Board,  
sec.; Wesley Council.

I

IBEN, NADINE A.  
*Manchester* Home Economics Education  
Campus 4-H; Home Ec. Club; Home Ec. Ed.  
Club.

IKEDA, ROY M.  
*Aiea, Oahu, Hawaii* Statistics  
Stanlan House, sec., treas.; MRA Reflector, 1st-  
pr.

INGISO, MARY D.  
*Kansas City, Mo.* Applied Art  
A.A. Club; Home Ec. Club; Newman Club;  
Young Democrats.

INGLIS, JACQUELINE D.  
*Ames* Technical Journalism  
Iowa State Daily; Scientist.

IRELAND, LINDA J.  
*Storm Lake* Home Economics Education  
Festival Chorus; Freshman Home Ec. Club;  
Home Ec. Ed. Club; YWCA.

IVES, GAIL H., Jr.  
*Charles City* Agricultural Business; Farm Management  
Ag. Bus. Club; MRA; Newman Club.

IVES, ORVILLE D.  
*Charles City* Civil Engineering  
ASCE; Newman Club.

J

JACKLEY, JOHN J.  
*Der Moines* Zoology  
Tau Kappa Epsilon, Homecoming chm.; Men's  
Glee Club; Singers.

JACKSON, LARRY E.  
*Newton* Civil Engineering  
ASCE; SAME, v.p.; Army Ride Team; Scabbard  
and Blade.

JACOBS, DOUGLAS G.  
*Sioux City* Industrial Engineering  
Delta Upsilon, social chm., act. chm., corr. sec.;  
AIEE; SAAG; Social Bureau, IFC rep.

JACOBSON, EDWIN C.  
*Ames* Mathematics

JAMES, ALLAN L.  
*Northboro* Agronomy  
Agronomy Club, v.p., steak fry co-chm., ban-  
quet ticket sales fr. co-chm.

JAMISON, JUDY J.  
*Columbus Junction* Home Economics Education  
East Linden, adv., social chm.; Home Ec. Ed.  
Club.

JANSONIUS, LAVEDA A.  
*Mehley* Textiles and Clothing  
Fibric Fellowship, editor, v.p.; Homemaker,  
staff writer, asst. ed.; Singers; Sor-Dor; Veishea  
Souvenir Book, staff writer; Welch Hall, adv.

JASS, DONALD D.  
*Garner* Industrial Administration  
BSA.

JENSEN, CHERYL L.  
*Orient* Home Economics for General Education  
Campus 4-H; Players.

JENSEN, LARRY A.  
*Cedar Rapids* Mechanical Engineering  
Festival Chorus; Pi Tau Pi sigma; Pi Tau  
Sigma; Singers.

JENSEN, RONALD C.  
*Laurel, Nebraska* Veterinary Medicine  
Delta Upsilon, asst. pledge trainer, pledge train-  
er, rush chm.; Cardinal Guild, senate, welfare  
comm., ROTC, Investigating Comm.; Greek  
Week, king finalist; Jr. AVMA; Vet. Med. Ex-  
ecutive Council, soph. class pres.; Men's Glee  
Club.

JENSEN, VIRGIL L.  
*Kirkman* Electrical Engineering

JESTER, ROBERT E.  
*Des Moines* Industrial Administration  
Sigma Phi Epsilon, sec.; Freshman Guild; Home-  
coming, pr. co-chm.; IFC, v.p.; IFC Court, pres.;  
IFC Quantity Buying comm. chm.; Scientist  
Publication Board; SOV, pub. chm.; Veishea,  
pub. chm.

JILLSON, THERESA J.  
*Washington, D. C.* Dietetics  
Dorm, adv.; F. & N. Club; Freshman Home Ec.  
Club; Newman Club.

JIRAK, THOMAS L.  
*Jackson Junction* Electrical Engineering  
Franklin House, sec., treas., scholarship chm.

JOHANN, CLARENCE J.  
*Osgo* Veterinary Medicine  
Jr. AVMA.

JOHANNSSEN, JANICE L.  
*Sauk Centre, Minn.* Home Economics Education  
Delta Zeta, standards chm.; Alpha Lambda  
Delta; Festival Chorus; Freshman Home Ec.  
Club; Gamma Delta; Home Ec. Banquet; Home  
Ec. Ed. Club, v.p.; Omicron Nu; Phi Upsilon  
Omicron; Singers; Sor-Dor; Veishea.

JOHANSSON, CAROL R.  
*Morton Grove, Ill.* Dietetics  
East Linden, corridor chm.; F. & N. Club, sec-  
treas.; F. & N. Council; Festival Chorus; Intra-  
murals; Veishea, open house display chm.; WAA  
Bowling Club.

JOHNSON, DAVID R.  
*Geneseo, Ill.* Farm Operations  
Dodd House, sec., social chm.; Alpha Zeta;  
Farm Op. Club, treas.; Festival Chorus; Harvest  
Ball; MRA, Weightlifters; Men's Glee Club;  
SOV, chorus; Singers; Sweethearts Ball comm.;  
Varsity Band.

JOHNSON, JANICE L.  
*Marshalltown* Applied Art  
Kappa Alpha Theta; Christmas Ball, des. chm.;  
Delta Phi Delta; Freshman Y; Nalads; Pledge  
Process; YWCA, membership chm.

JOHNSON, LINDA A.  
*Clarendon Hills, Ill.* Child Development  
Chi Omega, pledge pres., asst. pledge trainer,  
v.p.; Cardinal Guild, act. chm., service co-chm.;  
Senator-at-large; Freshman Guild; Home Ec.  
Council, pub. chm.; Mortar Board; Phi Upsilon  
Omicron; Veishea, pr. comm. chm.

JOHNSON, ROBERT B.  
*Dakland, Nebraska* Veterinary Medicine  
Sigma Alpha Epsilon.

JOHNSON, ROBERT L.  
*Forest City* Architecture  
AIA.

JOHNSTON, TERRANCE T.  
*Darin* Agricultural Business  
Ag. Bus. Club; Freshman baseball; Varsity base-  
ball.

JONES, GWYNETH A.  
*Lincoln* Home Economics Education  
Delta Zeta, pledge trainer, pres.; Festival  
Chorus; Harriet Homemaker; Home Ec. Ed.  
Club; Council; Kappa Phi; Phi Upsilon Omicron;  
Sor-Dor; Veishea, parade, Home Ec. Kick-  
off; Wesley Foundation.

JONES, KATHLEEN L.  
*Des Moines* English and Speech  
Alpha Delta Pi; English Club; Science Women's  
Club.

JONES, MARK M.  
*Sioux City* Chemical Technology  
Phi Delta Theta, act. chm., Varieties co-chm.;  
Homecoming, sales mgr., Interim comm.; Phi  
Eta Sigma, treas.; Student Properties Board;  
Veishea, pub. chm.

JONES, PAULA J.  
*Yorkville, Tenn.* Household Equipment  
Oak Hall, pres.; Freshman Nominating Con-  
vention; H. Ed. Club; Veishea, open house co-chm.  
H. Ed.; WRA Exec. Board.

JORGENSEN, JAMES E.  
*Cedar Rapids* Industrial Administration  
Phi Kappa Psi, v.p., pres.; BSA; Joint Social  
Council; SOV, set constr. co-chm.; Veishea,  
canoe races.

JUDGE, WILLIAM G.  
*Ames* Animal Husbandry  
Delta Sigma Phi, Sergeant at Arms; Block &  
Bridle; Livestock Judging squad; Varieties.

JUDSICH, JAMES M.  
*Ames* Child Development  
C.D. Club.

JUON, LESTER A.  
*Leavelle* Industrial Administration  
Sigma Nu, asst. treas., rush chm., intramural  
com., pres.; BSA; Band; Fraternity Buyers Assn.;  
Singers.

K

KAHLE, RICHARD A.  
*Bronxville, N. Y.* Mechanical and Industrial Engineering  
Beta Theta Pi, social chm., hist., scholarship  
com.; Homecoming Pep B-B-Q Mgr.; IFC,  
vice pres.; Singers; Veishea, Parade chm.;  
Veisheathon, pub. chm.

KARR, GARY L.  
*Trues* Industrial Administration  
Delta Sigma Phi; BSA; Chamber Singers; Festival  
Chorus; Singers; SOV.

KEIM, JOAN C.  
*Charter Oak* Technical Journalism  
Bomb Feature Ed.; Festival Chorus; Gamma  
Delta; Nominating Convention, sec.; Pi Chi;  
Science Women's Club; Scientist, asst. ed.; Hu-  
manities Ed.; Theta Sigma Phi, treas.

KELLEY, TIMOTHY H.  
*Des Moines* Electrical Engineering  
AIEE-IRE.

KELOGG, GARLAND E.  
*Colo* Agricultural Journalism  
Agricultural; Ag. Journalism Club; Ia. State  
Daily; Little International; Sigma Delta Chi;  
TV Lab.

KELSEY, JAMES A.  
*Osgo* Industrial Education

KEOUGH, C. GRANT  
*Hampden* Electrical Engineering  
AIEE-IRE; Flavery, treas.; SOV, technical di-  
rector; Woodrow House, pr. chm., treas.; Young  
Democrats, v.p.

KERFOOT, ROBERT P.  
*Dillon* Civil Engineering  
A.S.E.-Fencing Club; Phi Eta Sigma.

KESSLER, DOYNE W.  
*Zion, Ill.* Fish and Wildlife Management

KIMBALL, RICHARD D.  
*Moulton* Veterinary Medicine

KING, FAITH L.

*Ames* English and Speech  
Festival Chorus; Homecoming, Art Dir. of Pep  
Bar-B-Q; Singers; Veishea, co-chor.; Eng. and  
Sp. open house.

KING, KENNETH L.

*Ames* Telecommunicative Arts  
Lambda Chi Alpha, sec. chm.; Army Rifle  
Team; Bomb Plotting; Debators; KMRI, prog.  
dir.; MRA Dances; Preshing Rifles; Radio/TV  
Workshops; Student Social Bureau; Varieties  
MC; Wesley.

KINNAMON, KATHERINE A.

*Brooklyn* Technical Journalism  
Chi Omega; Bomb; Ia. State Daily; Lamson;  
Scientist; ed.; Scientist Publications Board; State  
Office; Theta Sigma Phi; Veishea, pub. chm.,  
central comm.; Young Rep.

KINSEY, ROBERT R.

*Des Moines* Physics  
Head Resident; Physics; Phi Eta Sigma; Pi Mu  
Epsilon; Physics Club.

KINTZLE, ALLAN W.

*Earville* Mathematics  
Phi Kappa Theta, act. chm., v.p.; All Univ.  
Elections Comm.; Cardinal Guild Cabinet;  
Homecoming; IFC Court; Math Club; Veishea.

KIRKPATRICK, LINDA H.

*Cedar Rapids* Textiles and Clothing  
East Linden; Corridor chm.; Festival Chorus;  
Freshman Home Ec. Club; Freshman Y; Modern  
Dance Club; Sor-Dor; SOV; T. & G. Club;  
Veishea, float.

KISTENMACHER, DENNIS L.

*Tipton* Civil Engineering

KLEBE, DONALD F.

*Muscatine* Electrical Engineering  
AIEE-IRE; Eta Kappa Nu; Tau Beta Pi.

KLEIN, MICHAEL J.

*Ames* Electrical Engineering  
Sigma Phi Epsilon; AIEE-IRE; Eta Kappa Nu.

KLEIN, STANLEY J.

*Irvington* Animal Husbandry  
Beyer House, Hist., conduct comm.; Block and  
Bidder; Newman Club.

KLEMMENSEN, DANIEL F.

*Mosville* Chemical Engineering  
AICChemE; Pearson House, scholarship chm.

KLINE, THOMAS L.

*Des Moines* Landscape Architecture  
Delta Tau Delta, v.p.; pres., social chm.; Cardinal  
Key Leadership Award; Cheerleader; Home-  
coming Central Comm.; Homecoming Co-chair-  
man; Prep Council, pres.; SOV; sales mgr.; stage  
crew const. chief; SSLA Club; Union open  
house, MC; Veisheathon, MC.

KLING, ELEANOR M.

*Newton* Home Economics Education  
Sigma Kappa, pledge class sec., pledge trainer;  
Festival Chorus; Home Ec. Ed. Club; ISA;  
YWCA.

KLOCKE, RONALD A.

*DeWain* Industrial Sociology  
Phi Kappa Theta, pres.; IFC; IFPC; Newman  
Club; Veishea.

KLODT, WILLIAM E.

*Ottumwa* Dairy Husbandry  
Sage House, vice-pres., treas., corr. sec., scholar-  
ship chm.; Campus 4-H; Dairy Cattle Judging  
team; Dairy Husbandry Club; Newman Club;  
Veishea, D. H. open house.

KLOPFENSTEIN, VICTOR L.

*Washington* Veterinary Medicine  
Alpha Zeta, treas.; Gamma Sigma Delta; Jr.  
AVMA, sec.; Phi Zeta; Pre-Vet. Club, pres., stu-  
dent adv.; Veishea, Vet. Physio. & Vet. Path.  
open house co-chor.; Vet. Med. I, class pres.

KLUTH, ROBERT O.

*Mt. Vernon, Illinois* Agricultural Engineering  
ASAE; Bowling Team; MRA, Weightlifters  
Club.

KNAPP, JUDITH E.

*Westfield* Home Economics for General Education  
Band, Festival Chorus; Home Ec. Ed. Club; In-  
tramurals; Newman Club.

KNOX, GARY L.

*Boonville* Mathematics  
Math Club.

KNUDSEN, KAREN R.

*Des Moines* Sociology  
Kappa Delta, scholarship chm., sec. treas.; Har-  
vest Ball; Science Women's Club, publicity  
chm., treas., pres.; Sociology Club; Veishea, Sci-  
ence open house, sec.; Westminster Fellowship;  
YWCA.

KNUDSON, MERLYN D.

*Nashua* Veterinary Medicine  
Jr. AVMA; Marching Band; Variety Band.

KOLSCHOWSKY, GERALD A.

*Maryland, Ill.* Marketing Management  
Delta Tau Delta, v.p., rush chm.; Ag. Busi-  
ness Club; Freshman football; Variety bandball.

KOOSER, THEODORE J.

*Ames* English  
Sigma Alpha Epsilon; Sketch, editor; Writers'  
Round Table.

KOPISH, WILLIAM J.

*St. Dodge* Chemistry  
Phi Kappa Theta.

KOUNKEL, GARY L.

*Hinton* Industrial Engineering  
Tau Kappa Epsilon; AIEE; Blast chm.; Men's  
Glee Club; Singers; Veishea, float chm.

KRAGH, RICHARD W.

*Ottumwa, Neb.* Electrical Engineering  
AIEE-IRE; Lincoln House, sec.

KRAHMER, BRUCE A.

*Fairmont, Minn.* Mechanical Engineering  
Alpha Sigma Phi, treas.; Concert Band; LSA;  
Marching Band; Phi Eta Sigma; Pi Tau Sigma;  
Tau Beta Pi; Veishea, open house.

KRAMER, DONALD D.

*Waukegan* Agricultural Business  
Alpha Gamma Rho; Ag. Bus. Club, corr. sec.;  
Alpha Zeta; Harvest Ball, bus. mgr.; Little In-  
ternational; Young Democrats; Veishea, judges'  
chm.; Ag. open house.

KRANE, IRVIN H., Jr.

*Ottumwa* Mechanical Engineering  
ASME.

KRASS, GERALDINE E.

*Massapequa, N. Y.* Applied Art and Vocational Education  
Alpha Delta Pi, sec.; Dorm Intramurals chm.;  
Hockey Club, sec.; IFC, asst. sec.; Veishea, float  
chm.; YWCA.

KRATOSKA, RICHARD D.

*Ames* Civil Engineering  
Delta Upsilon, pledge class v.p.; ASCE; Fiske  
Fellowship; YMCA, Freshman Y, pres., cabinet.

KREJCI, RUTH F.

*Creighton* Textiles and Clothing  
Oak Hall, historian, dinner dance co-chor.;  
Christmas Festival of Music; Fresh Home Ec.  
Club; Kappa Phi Club; Sor-Dor; T. & G. Club.

KREUTZKAMP, JUNE E.

*Terrill* Home Economics Education  
West Linden, pres., sec.; Bowling Club; Festival  
Chorus; Home Ec. Ed. Club.

KRULL, ROGER E.

*Ankeny* Veterinary Medicine  
Jr. AVMA.

KRUSE, JEAN A.

*Grand Junction* Home Economics Education  
Festival Chorus; Gamma Delta; Home Ec. Ed.  
Club; Student Religious Club; WRA Council;  
YWCA.

KRUSE, RICHARD H.

*Mount Vernon* Architecture  
Delta Upsilon; AIA, v.p.; Engineering Council;  
Singers.

KUBERT, VIRGIL A.

*Lincoln, Nebr.* Physics

KUHN, LEO J.

*Kingley* Industrial Engineering  
AIEE; Newman Club; ROTC band; SAAC;  
ASME.

KUHN, ROBERT C.

*Hudson, Neb.* Civil Engineering  
Beta Theta Pi; ASCE; Cyclone Review; Phi Mu  
Alpha, Sinfonia.

KURTENBACH, LARRY O.

*Lawler* Agricultural Business  
Alumni Hall, social chm.; Ag. Bus. Club, v.p.;  
Alpha Zeta; Newman Club; Tomahawk.

KYTE, KATHRYN L.

*Newton* Textiles and Clothing Merchandising  
East Linden, corridor chm.; Pep Council rep.;  
Homecoming display chm.; Home Ec. Club; Veis-  
hea, T. & G. open house comm.; YWCA.

L

LAERTZ, LYLE R.

*Ames* Civil Engineering

LAGE, GERALD M.

*St. Charles* Agricultural Business  
Spinner House, v.p.; Ag. Bus. Club; Ag. Coun-  
cil; MRA Mail Cabinet; Alpha Zeta; Phi Eta  
Sigma.

LAL LINGSON M.

*Kingston, Jamaica* Mechanical Engineering

LANGE, CECIL W.

*Fairfield* Veterinary Medicine  
Jr. AVMA; Pre-Vet. Counselor; Vet-med Fresh-  
man Class, sec-treas.

LANEHOUGH, MICHAEL A.

*Castler* Aerospace Engineering

LAROW, WILLIAM C.

*Lawrenceville, N. I.* Civil Engineering  
Sigma Pi; ASCE.

LARSEN, LINDA M.

*St. Dodge* Modern Language  
Alpha Gamma Delta, act. chm.; Little Inter-  
national, sec.; Naanda; Naieries; Union Student  
Board.

LARSON, GERALD R.

*LuVerne* Animal Husbandry  
FarmHouse, h. mgr.; Block and Bridle, hist.,  
ex. council, horse show; Little International.

LARSON, RONALD C.

*Clarion* Veterinary Medicine  
Jr. AVMA; Veterinarian, asst. ed.; Vet. Med.  
Junior Class, sec-treas.

LAURFS, STANLEY B.

*New Hamilton* Farm Operation  
Farm House; Farm Op. Club; Veishea, Farm  
Op. Open House; Little International.

LAWSON, JOHN K.

*Moline, Ill.* Mechanical Engineering  
Sigma Alpha Epsilon, pres., rush chm.; ASME;  
IFC, h. s. orient. comm.; Pep Council.

LEDET, ARLO E.

*Hambin* Veterinary Medicine  
Jr. AVMA; Veterinarian.

LEE, ROBERT M.

*Sixoux City* Architecture  
Theta Xi.

LEFFLER, ALLAN T.

*Johnston* Chemistry  
Theta Delta Chi, rush chm.; Cardinal Guild,  
act. adv. service; Fr. Guild-Senator; IFPC;  
Dance Bus Mgr.; Score; YMCA, foreign rel-  
comm.

LEFFLER, SAMUEL A.

*Blakesburg* Agricultural Education  
Ag. Club; Preshing Rifles, Op. off., PIO; Pi  
Tau Pi, pres.; Scabbard and Blade.

LEHNHARDT, STANLEY E.

*Ames* Electrical Engineering  
AIEE-IRE, sen. rep.

LEMBKE, VALDEAN C.

*McGregor* Industrial Administration  
Beta Sigma Psi, exec. board; Alpha Kappa Psi,  
v.p.; BSA; Cardinal Guild, sr. IFC rep.; Home-  
coming asst. bus. mgr.; LSA, pres.; Science  
Council, v.p.; Veishea, P.R. comm.

LESTER, MERRILL D.

*Slater* Economics  
Halstead House, chm.; Econ Forum; MRA  
Toastmasters, Psi Chi.

LETTOW, CHARLES F.

*Iowa Falls* Chemical Engineering  
Tau Kappa Epsilon, rush chm., chaplain; AI-  
ChemE, pres.; Alpha Chi Sigma; Engineering  
Council, pres.; Festival Chorus; Gamma Delta;  
Iowa Engineer, pub. board; Knights of St. Pat-  
rick; Pi Tau Pi Sigma, sec.; Scabbard and  
Blade; Veishea, C.E. open house chm.; Young  
Republicans.

LETZ, ROBERT A.

*Winterport* Mechanical Engineering  
Baker House, act. chm.; Marching Band.

LEUBKA, DONNA L.

*Castalia* Household Equipment  
AGC, chm.; Beavers, stu. adv.; Cardinal  
Guild; Freshman H. Ec. Club; H. Ec. Club,  
v.p.; Players; SRC; Tomahawk; Trinity Fel-  
lowship, exec. board; WRA, exec. board, act.  
chm.

LEVERICH, JASPER A.

*Des Moines* Mathematics  
Math Club; Weightlifters

LIESENER, NORMAN W.

*Klemona* Animal Husbandry

LINDHART, CHARLES D.

*Lehigh* Agronomy  
Agron. Club; Ward System.

LIPPERT, E. ANN

*Sixoux Falls, S.D.* Child Development  
Kappa Delta, scholarship chm.; Bowling Club;  
C.D. Club; Chamber Singers; Festival Chorus;  
Fresh Home Ec. Club; Home Ec. Core Car-  
peting Comm.; Home Ec. Council; SOV;  
Singers; Westminster Fellowship, cabinet;  
YWCA.

LOCKWOOD, MARY E.

*Humboldt* Dietetics  
Birch Hall, treas., adv.; Blast co-chor.; F.A.N.  
Club; Festival Chorus; Fresh Home Ec. Club;  
Sor-Dor.

LOMBARD, MARILOIS

*Sixoux City* Child Development  
Sigma Kappa, ret. sec., 1st v.p.; Dances Dances  
Dance, intermissions chm.; Festival Chorus;  
Modern Dance Club, asst. treas.; Singers; Sor-  
Dor.

LONG, DARYL E.

*Mount City* Agronomy  
Agron. Club.

LONG, SUSAN E.

*St. Dodge* Applied Art  
Gamma Phi Beta, asst. rush chm.; Freshman  
Home Ec. Club; Greek Week, sec.; Iowa State  
Daily; Sor-Dor; Varieties; A.A. open house.

LONGNECKER, KAREN L.

*Elkhart* English and Speech  
Em Hall, scholarship chm.; Inter-Varsity Chris-  
tian Fellowship, cabinet.

LORIMOR, JUDITH A.  
*Davenport* Home Economics Education  
Sigma Kappa, Intramural chm.; I. Fraternity;  
Bowling Club; Nalads Officials Club; FEMM  
Club; WAA Exec. Council, Pres. Council; Wes-  
ley Foundation.

LOTTMAN, DEAN E.  
*Jolley* Electrical Engineering  
Adelante, music chm.; AIEE; Varsity Band.

LOUDEN, GORDON G.  
*Grimmell* Farm Operation  
Farm Op. Club; Frisbie Fellowship, treas.; house  
mgr.

LOUFEK, MARY LOU  
*Cedar Rapids* Textiles and Clothing  
Gamma Phi Beta, act. chm.; rush chm.; All  
Univ. Elections Comm.; Parish rep.; Block &  
Bridle; Cardinal Guild Cabinet, Cardinal Guild  
Senate, adm. ast., ast. sec.; Asst. to Student  
Body Pres.; 1962 Sr. class, sec.; Sketch sec.;  
T.C. Club, sec-treas.; Veishea, Ag. open house,  
sec.

LOUPEE, JERRY L.  
*Baxley* Chemical Engineering  
Pammel Act. Comm., chm.; Pammel Court  
Council, treas.; AICHEM; All-Univ. Elections  
Comm.; Nominating Convention, steering comm.;  
Veishea; Young Repub.

LOYD, CHRISTOPHER A.  
*Climbing Hill* Chemical Engineering  
AICHEM, v.p.; Head Resident, p.r. comm.  
chm.; Helm.

LUBBERT, THOMAS E.  
*Riceville* Landscape Architecture  
Theta Xi; SSLA; Track; Young Republicans.

LUCAS, MILDRED R.  
*Bedford* Home Economics Education and Extension  
Alpha Lambda Delta; Beacons, pres.; Campus  
4-H, v.p.; Core Curriculum; Festival Chorus;  
Home Ec. Ed. Club; treas.; Lamplighter; Miss  
Milkmaid; Mortar Board; Omicron Nu; PSC;  
Phi Upsilon, v.p.; SRC; Tomahawk, sec.; Welch  
Hall sec.; pres.; Wesley Foundation, finance  
chm.; summer pres.; YWCA.

LUDWIG, JANET K.  
*Berry* Technical Journalism  
Iowa State Daily; reporter; Scientist, managing  
ed., copy writer.

LUEDKE, LYLE L.  
*Primghar* Animal Husbandry  
Block & Bridle; Gamma Delta.

LUNT, KAREN E.  
*Ames* Home Economics Education  
Alpha Delta Phi; Home Ec. Ed. Club; Lamplighter.

LUNT, ROBERT D.  
*Ames* Animal Husbandry  
Tau Kappa Epsilon; Block & Bridle; Meats  
Judging team; Veishea Vodvil, bus. mgr.;  
YMCA.

LUTZ, RONALD J.  
*Love Trace* Agricultural Journalism  
Delta Sigma Phi; Iowa Agriculturist, asst. ed.;  
Iowa State Daily, summer ed., reporter, asst.  
sports ed., sports ed., asst. ed.; Veishea, MRA  
open house chm.

LYON, THOMAS L.  
*Toledo* Dairy Husbandry  
Alpha Gamma Rho; Alpha Zeta, pres.; Block  
& Bridle; Dairy Husbandry Club; Dairy Judg-  
ing team; Little International, co-chm.; Meats  
Judging team; Newman Club.

## Mc

McGALL, BILLY M.  
*Ames* Electrical Engineering  
Pammel Sheriff.

McCALLEY, JUNE I.  
*Alburnet* Child Development  
West Linden, v.p.; house council; All-Univ.  
Nominating Convention; Veishea, art director  
C.D. Club; YWCA.

McCLURE, JOEL E.  
*State Center* Animal Husbandry  
FarmHouse, sr. critic; Block & Bridle; Campus  
4-H; Veishea Events Comm.

McCONNELL, RICHARD H.  
*Runnells* Veterinary Medicine  
Sigma Pi, sec., pres.; Baseball; Veterinarian;  
Veishea, Vet. Med. open house.

McCOOL, LARRY D.  
*Adair* Mathematics

McDONALD, JAMES M.  
*Waterloo, W.I.* Agricultural Business  
Acacia, sec.; bldg. comm. chm.; Alpha Zeta;  
Cardinal Guild; Gamma Sigma Delta; Phi Eta  
Sigma; SRC; Veishea; YMCA; Ag. Council.

McDONALD, SHARON E.  
*Castana* Mathematics  
Gamma Phi Beta, treas.; I. Fraternity; Pi Mu  
Epsilon; Science Women's Club, council; Sigma  
Alpha Iota; Singers; WAA Council.

McELRATH, JOHN L.  
*Sioux City* Aeronautics Engineering  
Pearson House, pres.; sec-treas.; IAS; Engineer,  
ed. board, exec. ed. board; NRA Conduct  
Comm. chm.

McFARLAND, DAVID E.  
*Ames* Mathematics  
Sigma Alpha Epsilon.

McGREGOR, DOUGLAS W.  
*Sheridan, Mont.* Veterinary Medicine

McKENNAN, MARY E.  
*Arlington, Va.* Technical Journalism  
Sigma Kappa, scholarship chm., corr. sec.; Can-  
terbury Club, pres.; Homecoming Pep Bar-B-  
Que; Homemaking, assoc. ed.; Iowa State Daily,  
reporter, promotion mgr., adv. sales; Orchestra,  
pep coun.; Theta Sigma Phi; Union Board; Veis-  
hea.

McKERLICK, NORMA JEAN  
*Van Noiman, Mont.* Home Economics Education  
Inter-Varsity Christian Fellowship.

McKINNEY, MICHAEL D.  
*Ames* Electrical Engineering  
Alpha Tau Omega.

McNEIL, SANDRA A.  
*Preston* Experimental Foods  
Delta Delta Delta, song leader, varieties co-chm.,  
Sor-Dor dir.; Campus Chest, solicitations sec.;  
Concert Band; K.N. Club; Festival Chorus;  
IFC, sec.; LSA, storgasbord chm.; SOV.

## M

MAAS, WILLARD A.  
*Williamsburg* Agricultural Business

MAHER, LAWRENCE W.  
*Colfax* Agricultural Business  
Ag. Bus. Club; Newman Club.

MAHER, WILLIAM H.  
*Boardley, Minn.* Veterinary Medicine

MANGOLD, HELEN E.  
*Ryan* Home Economics Education  
West Linden, corridor chm.; Festival Chorus;  
Frisbie Fellowship, sec.; Home Ec. Ed. Club,  
asst. pub. chm.

MANSER, LOWELL D.  
*Lacونا* Veterinary Medicine

MARCELLUS, DUANE A.  
*Humboldt* Physical Education  
Delta Sigma Phi; Football; I. Club, sec.

MARCELLUS, MARILYN L.  
*Humboldt* Home Economics Education  
Cheerleader; Freshman Home Ec. Club, dorm  
rep.; Home Ec. Ed. Club, sr. banquet chm.;  
Naettes, show costume chm.

MARKEN, GIDEON A.  
*Ames* Telecommunicative Arts  
Alpha Tau Omega.

MARKEN, MARGARET JO  
*Hampton* Child Development  
Elm Hall, adv., soc. chm.; C.D. Club; Campus  
4-H, rec. chm.

MARKLAND, FLAVE E.  
*Union* Agronomy  
Pearson House, alumni-chm.

MARION, ANTHONY C.  
*Peoria, Ill.* Industrial Administration  
Sigma Chi; Homecoming, per. chm.; Rushbook,  
co-ed.

MARRS, EDWARD L., Jr.  
*Des Moines* Electrical Engineering

MARSHALL, AHLENE E.  
*Toledo, Ohio* Applied Art  
Kappa Kappa Gamma; Bomb, staff writer, Cam-  
pus Chest, pub. chm.; Delta Phi Delta, exhibi-  
tion's chm.; Festival Chorus; Freshman Home  
Ec. Club; Homecoming Dance, dec. co-chm.;  
Homemaker, art co-ed.; Lamplighter; Omicron  
Nu; R.I.L. Week, poster chm.; SOV, music co-ed.;  
Sigma Alpha Iota, pub. chm., Sgt.-at-Arms; Sing-  
ers; Veishea, Union windows chm.; Veishebon,  
music co-ed.

MARTENS, MARCIA L.  
*Manning* English and Speech

MARTIN, BARBARA J.  
*Durville, Calif.* Botany  
Botany Club; Orchestra; Science Women's Club,  
projects chm.; Veishea, open house, Westminster  
fellowship, Westgate News ed.

MARTINDALE, CONSTANCE M.  
*Cedar Falls* Child Development  
Sigma Kappa, C.D. Club; Festival Chorus; Sing-  
ers.

MARTS, PATRICIA S.  
*Chicago, Ill.* Sociology  
Delta Zeta, treas.; Festival Chorus; Homecom-  
ing, dec., open house; Newman Club.

MATHEWS, SUSAN B.  
*Albert Lea, Miss.* Applied Art  
Act. Camera; chm.; Beacons; Birch Hall, act.  
chm., adv.; Children's Theater; Tomahawk.

MAXSON, SANDRA S.  
*Greene* Textiles and Clothing  
West Linden, corridor chm.; Birch Hall, adv.;  
Canoes Races; Festival Chorus; Home Ec. Club;  
Intramural; Newman Club, exec. coun.

MAXWELL, DAVID K.  
*Colfax* Industrial Education  
Epsilon Pi Tau; I. Ed. Club; Merrill House,  
treas.; Trinity Fellowship, treas., pres.; YMCA,  
camp counselor; Woodcutter's Day chm.

MAYNARD, RICHARD G.  
*Cambridge, Ill.* Telecommunication Arts  
Delta Sigma Phi, rush chm., sec.; Registration  
Dance; Telecommunicative Arts, direction staff;  
Veishea; Writers Roundtable.

MEANS, C. DALE  
*Ames* Industrial Education

MELBERG, GARY M.  
*Norwalk* Mechanical Engineering  
ASME; Concert Band; Festival Chorus; March-  
ing Band; Pi Tau Sigma; SOV; chm.; Singers;  
Veishea.

MENSING, BARBARA M.  
*Cannon Falls, Minn.* Home Economics Education

Chi Omega; Freshman Home Ec. Club; Home-  
coming Pep Bar-B-Q, sec., co-chm.; Newman  
Club; Singers; VGC, events chm.

MERIDITH, NANCY L.  
*Hasselock* Home Economics Education and Extension  
Freeman Hall, adv., music chm., act. chm.;  
Freshman Home Ec. Club; Home Ec. Ed. Club;  
Kappa Phi, second v.p., pres.; Lamplighter;  
Wesley Foundation, social area chm., coun.,  
cabinet, foundation board.

MERKEL, MARY D.  
*Glutier* Industrial Administration  
BSA; Freeman Hall, adv., courtesy chm.; New-  
man Club; Sci. Women's Club.

MESS, ELMER L.  
*Davenport* Agronomy  
Ag. Club; Veishea.

MEYER, FRANK D.  
*Shell Rock* History and Government  
Helm, LSA; Scabbard and Blade; Sextant.

MEYER, LEROY V.  
*See City* Dairy Husbandry  
Adelante, rush chm., v.p.; Block & Bridle, D.H.  
Club; Little International, comm.

MEYER, RICHARD J.  
*West Union* Animal Husbandry  
Alpha Gamma Rho, alumni sec.; A.H. core  
comm.; Alpha Zeta; Block & Bridle, banquet  
chm.; Homecoming, co-ordinator; Veishea, co-  
ord., concessions co-ord.

MEYER, ROBERTA A.  
*Reinbeck* Home Economics Education  
Beacons, Campus Chest, sec.; Dean's Advisory  
Board, sec., v.p.; dorm, adv., v.p.; Festival  
Chorus; Freshman Home Ec. Club; Gamma  
Delta; Home Ec. Ed. Club; Mortar Board; Phi  
Upsilon Omicron, treas.; Tomahawk; Veishea;  
Home Ec. open house, guides chm.; WRA, v.p.,  
advisory coun.

MICHAEL, MARGARET A.  
*Des Moines* History and Government  
Chi Omega, act. chm.; Cardinal Guild, act. adv.  
ser. chm.; Festival Chorus; Hist. Govt. Club;  
Homecoming, elections chm., queens and dec.  
chm.; H.C.; Iowa State Star; Student Prop.  
Board; Veishea, ast. co-ord., Hist. Govt. open  
house chm.; Young Dem.

MICHAELSEN, JON E.  
*Rock Island, Ill.* Industrial Administration  
Alpha Kappa Psi, p.r. chm.; BSA; Freshman  
Guild, senator-at-large; Marketing Club, SRC,  
p.r. chm., pres.; University Council of Religion.

MIDDLETON, J. HOWARD  
*Cedar Falls* Industrial Administration  
Adelante; Alpha Kappa Psi; BSA.

MIKES, ANN E.  
*Algona* Textiles and Clothing

MILLARD, DAVID M.  
*Goarso* Electrical Engineering  
SOV, lighting co-chm., light crew; Veishea, YE  
open house.

MILLER, CHARLES H.  
*Hudson, S. D.* Industrial Engineering  
Woodrow House, pres.; AIEE; Sextant.

MILLER, DORLENE M.  
*Pleasantville* Applied Art  
Campus 4-H; WRA, solicitations co-ord.; Wes-  
ley foundation; Westerners; YWCA.

MILLER, DOUGLAS E.  
*Castana* Industrial Administration  
Delta Sigma Phi; BSA.

MILLER, EDWARD F.  
*Silver Spring, Md.* Electrical Engineering  
Theta Delta Chi, intramural chm., p.r. chm.,  
house ed.; Festival Chorus; IFC, p.r. comm.,  
sec.; Players; SOV; Veishea Vodvil.

MILLER, GLENN L.  
*Ames* Civil Engineering



MILLER, LORNE R.  
*Webster City* *Civil Engineering*

MILLER, MARILYN K.  
*Leavis* *Home Economics Journalism*  
Debate; Delta Sigma Rho; Homemaker.

MILLER, MAX J.  
*Coin* *Mechanical Engineering*  
Southwest ward, v.p.; ASME, v.p.; Cardinal  
Guild, ward secretary; Veishea, YMCA open  
house chm.; YMCA board member, treas.

MILLER, THUNTON B.  
*Spencer* *Fish and Wildlife Management*

MILLER, WILLIAM C.  
*Evanston, Ill.* *Mechanical Engineering*  
Phi Kappa Psi.

MILLER, WILLIAM R.  
*Federal Way, Wash.* *Industrial Administration*  
Delta Upsilon; Alpha Kappa Psi; BSA; Cardinal  
Guild, cabinet; Cardinal Key Merit Award;  
Christmas Ball; Greek Week, central comm.;  
Homecoming; JFC; Lampoon; Fishing Rifles, ball  
chm.; Veishea.

MILLIKIN, HARLAN D.  
*Hedrick* *Physical Education*  
J Club; Track.

MINDEN, ARLO J.  
*Newell* *Agricultural Education*  
Beta Sigma Psi, pres.; Ag. Council, pres.; Alpha  
Zeta; Cardinal Key; Homecoming, sales mgr.;  
interim chm.; JFPC, v.p.; Phi Delta Kappa;  
Phi Kappa Phi.

MINISH, GARY L.  
*Dysart* *Animal Husbandry*  
Alpha Gamma Rho, social chm.; Cardinal Guild,  
senior; Little International, co-chm., judging  
contest; Livestock Judging Team; Senior Class,  
pres.

MITCHELL, WILLIAM C.  
*Winteret* *Industrial Engineering*  
Alumni Hall, etiquette chm., ath. chm., schol-  
arship chm.; AIEE, pres.; Engr. Council, v.p.;  
movie comm.; SS contest chm.; constitution re-  
vision chm.; Freshman Y, project chm., v.p.;  
Gamma Alpha Sigma; MRA, protest comm.;  
SAAC, Tau Beta Pi; Veishea, I. E. open house;  
YMCA.

MITTAG, DENNIS P.  
*Webb* *Farm Operation*  
Farm Op. Club, Gamma Delta; Ward System.

MIVAHARA, SUKHIRO  
*Bunkyo-ku, Tokyo, Japan* *Home Economics for General Education*

MORLEY, EARL D.  
*Lorimer* *Animal Husbandry*  
No. 8 Bridle, Horse Show ticket comm. chm.;  
Little International, property comm.

MOCK, KAAREN  
*Devonah* *Child Development*

MOELLER, JANICE K.  
*Davenport* *Child Development*  
Activities Carnival, co-chm.; Birch Hall, adv.;  
C.D. Club, Freshman Home Ec. Club; WRA,  
rec. room chm.

MOELLER, MARY JON  
*Newhall* *Home Economics Education*  
Welch Hall, adv., v.p.; Cardinal Guild, liaison;  
All-Univ. Elections Comm.; Cardinal Guild Act,  
Adv. Service; Home Ec. Ed. Club, hist., soc.  
chm.

MOHLING, ROBERT A.  
*Sumner* *Aerospace Engineering*  
Tomahawk.

MOHR, JOHN D.  
*Davenport* *Electrical Engineering; Mechanical Engineering*  
AIEE-IRE; ASME; MRA.

MOHR, THOMAS H.  
*Pomeroy* *Mathematics*  
Stalker House, act. chm., pres.; Botany Club;  
Festival Chorus; Singers; MRA, Social Bureau  
treas.

MOON, RICHARD N.  
*New Providence* *Mathematics*  
Singers; Varsity Band.

MOOREHEAD, GARY E.  
*Ira Green* *Botany*  
Griffith House, act. chm., soc. chm.; Botany  
Club, treas.; Joint Social Comm.

MORAN, DENNIS C.  
*Houston* *Industrial Administration*  
Tau Kappa Epsilon; Alpha Kappa Psi, v.p.  
pres.-BSA; Cyclone Review; I. Ad. Banquet  
comm.; Players, treas.; SOV, sec. construction;  
Sabbard and Blade.

MORGAN, JAMES J.  
*Corydon* *Mechanical Engineering*  
ASME; Concert Band; Marching Band; Pep  
Band; Phi Mu Alpha; Sigma Xi; Residence, v.p.-  
treas. chm.; Veishea, open house display chm.

MORGAN, JOHN A.  
*Cedar* *Chemical Engineering*  
Golf, chm., engr.; Head resident; Veishea, graphic  
open house.

MORGAN, ROGER M.  
*Eagle Grove* *Electrical Engineering*

MORHAUSER, MARGARET E.  
*Prairie City* *English*  
Concert Band; Zool. Club.

MORRIS, ROBERT W.  
*Detroit, Mich.* *Mechanical Engineering*

MORRIS, SANDRA S.  
*Waukegan* *Home Economics for General Education*  
Roberts Hall, adv., v.p.; KMRI Sor-Dor;  
Tomahawk, hist.; WRA, formal intermission  
chm.

MORRISON, LOIS E.  
*Marian* *Textiles and Clothing*  
Roberts Hall, adv., courtesy chm.; Campus  
Chest, booth co-chm.; Festival Chorus; Fresh-  
man Home Ec. Club; Sor-Dor; T.&C. Club;  
Veishea, T.&C. open house co-chm.; WRA, art  
chm.

MORSE, PATRICIA A.  
*Castala* *Textiles and Clothing*  
Campus 4-H; Freshman Home Ec. Club; T.&C.  
Club.

MOUW, ORVIN W.  
*Sinus Center* *Veterinary Medicine*  
Veterinarian, treas.

MOWRY, CLARK V.  
*Whiteland* *Agronomy*  
Agronomy Club; MRA, intramurals chm.; Men's  
Glee Club.

MUCKENHIRN, MARY ELLEN  
*Minneapolis, Minn.* *Home Economics Education*  
Delta Delta Delta, res. sec.; AGC, sec.; Alpha  
Lambda Delta, hist.; Freshman Home Ec. Club;  
Home Ec. Banquet chm.; Home Ec. Ed. Club;  
Homemaker, ed.; Newman club; Omicron Nu;  
Phi Upsilon Omicron, v.p.; Veishea, events sec.

MULLENBURG, JUDITH ANN  
*Orange City* *Textiles and Clothing*  
Veishea; T.&C. Club; Westminster Fellowship.

MURPHY, JAMES W.  
*Emmettsburg* *Electrical Engineering*  
AIEE-IRE; Newman Club.

MURRAY, JACQUELIN J.  
*Janesville* *Mathematics*  
East Linden, corr. chm., intramurals chm.;  
Math Club; Newman Club, rec. sec.

MURRAY, THOMAS M.  
*Waterloo* *Civil Engineering*  
Louden House, sch. chm., pres.; ASCE; MRA,  
printing ser. dir., printing ser. treas.; Newman  
Club.

MURRELL, LANCE J.  
*Portland, Ind.* *Agronomy (Science Option)*  
Agronomy Club; Freshman Days comm.; Phi  
Kappa Phi; Veishea, agron. display comm.

MUSSIG, ARLENE F.  
*Boyan* *Dietetics*

MUTSUNE, WYCLIFFE A.  
*Kenya, East Africa* *Economics; Sociology*

MUYKENS, JEANNE  
*Pella* *Applied Art*  
Alpha Delta Pi, pres.; A.A. Club; Christmas  
Ball, dec. chm.; Delta Phi Delta, v.p.; Free-  
man Hall, Blast chm.; Homecoming Dance,  
inter.; Varieties Girls; Veishea, A.A. open  
house; Sat. Review.

MYERS, PHILLIP E.  
*McGregor* *Electrical Engineering*  
Spinney House, head resident; Lindstrom House,  
sec. treas., v.p.; All-Univ. Nominating Con-  
vention; MRA, Nominating Convention; spring  
dance bus. mgr.; Mock Pol. Convention, del.;  
Sweetheart's Ball, bus. mgr.

N

NAJARIAN, RAE S.  
*Wilmette, Ill.* *Dietetics*

NASH, RONNIE J.  
*New Sharon* *Mathematics*  
Cyclone Sabres, v.p.

NATTE, JOANNE K.  
*Upham, N. D.* *Sociology*

NATTE, WILBUR J.  
*Sibley* *Mathematics*

NEGLEY, JEAN A.  
*Clarinda* *Mathematics*

NEGLEY, MARVIN C.  
*Clarinda* *Electrical Engineering*  
IRE.

NEIMAN, DAVID G.  
*Waterloo* *Chemical Engineering*

NEISEN, JUDITH A.  
*Newell* *Child Development*  
Kappa Delta, asst. treas., asst. pledge trainer;  
Festival Chorus; Home Ec. Club; Home Ec.  
open house comm.; Panhellenic, rush adv.;  
Radio Workshop; Singers; SOV, crews.

NELSON, ANN S.  
*Marquette, Ill.* *Technical Journalism*  
Chi Omega, treas., asst. treas.; Bomb, residence  
writr.; Iowa State Daily, pres., copy ed.; Sci-  
entist, asst. ed., Humanities ed., copy chief;  
Theta Sigma Phi, pres.; Veishea, souvenir prof.,  
photo-layout ed.; pub. rep.; Young Rep.

NELSON, DONALD R.  
*Naperville, Ill.* *Electrical Engineering*  
Dodds House, scholarship chm.; AIEE-IRE;  
Eta Kappa Nu; Festival Chorus; Iowa State  
Daily, display ad. credit mgr.; KMRI, co-  
mgr.; MRA, internal v.p.; Weightlifters Club;  
Phi Eta Sigma; Tau Beta Pi; Tomahawk.

NELSON, SUZANNE D.  
*Omaha, Neb.* *English*  
Kappa Alpha Theta, marshals; Cheerleader;  
Festival Chorus; Pep Comm.; Singers; YWCA.

NEWTON, HELEN H.  
*Newton* *Applied Art*  
Alpha Lambda Delta; Delta Phi Delta; Omicron  
Nu; Phi Kappa Phi.

NICHOLSON, JOHN A.  
*Knoxville* *Fish and Wildlife Management*

NIELSEN, MARVIN L.  
*Atlantic* *Veterinary Medicine*  
AVMA.

NISS, JOSEPH  
*Siacyleville* *Chemical Engineering*  
AICE; Pammel Court, jud. comm.; Newman  
Club.

NIMOCKS, WALTER E.  
*Arthur* *Veterinary Medicine*  
Veishea, vet. med. open house; Veterinarian,  
ad. mgr.; Wesley Foundation.

NOLAN, JEAN M.  
*Story City* *Applied Art*  
Concert Band; Delta Phi Delta; Sigma Alpha  
Iota.

NOLAN, WILLIAM  
*West Des Moines* *English and Speech*  
Delta Chi, corr. sec., sec.; Men's Glee Club.

NOLIN, FRANKIE J.  
*Adrian* *Home Economics Education*  
Delta Delta Delta, pres.; Band; Cardinal Guild;  
Home Ec. Ed. Club, v.p.; Home Economics  
Council; Mortar Board; Naiads; Phi Upsilon  
Omicron; Veishea, p.i., open house; West-  
minster Fellowship; YWCA, treas.

NORDSTROM, SHIRLEY S.  
*Huntley, Minn.* *Community Nutrition*  
Oak Hall, house own., scholarship chm.; Feen-  
ing Club; Inter-Varsity Christian Fellowship;  
Omicron Nu; Promenade, sec. treas.; YWCA.

NORRIS, BETTY P.  
*Waterloo* *Mathematics*  
Delta Delta Delta, treas., Homecoming dis-  
play chm.; Campus Chest, solicitations chm.;  
Festival Chorus; Science Woman's Club; YWCA.

NORRIS, FRANK J.  
*Ames* *Industrial Education*  
Arnold Air Society; I. Ed. Club; Inter-Varsity  
Christian Fellowship; Epilon Pi Tau; Phi  
Eta Sigma; Sigma Gamma Tau.

NORTH, ROBERT L.  
*Denison* *Agricultural Business*  
Ag. Bus. Club; All-Univ. Nomination Con-  
vention.

NORTHLAND, HARLAN V.  
*Center Point* *Electrical Engineering*  
Adelante.

NORTHUP, LARRY L.  
*Gray* *Aerospace Engineering*  
Boyd House, act. chm.; JAS; Phi Eta Sigma;  
Sigma Gamma Tau, pres.; Tau Beta Pi; Veishea,  
aerospace eng. open house co-chm.

NORTON, CALVIN L.  
*Maxwell* *Forestry*  
Ames Forester, treas.; Forestry Club, treas.;  
Veishea, open house co-chm.

NUTTING, JOHN L.  
*Indianola* *Mathematics*  
Jones House, v.p., act. chm.

O

OAK, JACK H.  
*Marshalltown* *Veterinary Medicine*  
Theta Delta Chi, soc. chm., rush chm., pres.;  
Iowa State Daily, Pub. Board, pres.; Union  
Board, pres.; Varsity Band; Registration  
Dance, chm.; Veterinarian, bus. mgr.; Veterin-  
ary Reading Room, chm.

O'DOWD, CAMILLE F.  
*Charles City* *Child Development*  
Bomb Beauty, Nominator; C. D. Club; Newman  
Club, Singers.

OHDE, RUTH A.  
*Manassah* *Chemistry*  
Delta Zeta, v.p., pledge trainer; Cardinal  
Guild, Panhellenic senator; Concert Band;  
HCC; Greek Week, ext. comm.; Miss Con-  
cert; Orchestra, pres.; Sigma Alpha Iota, sec-  
ret.

OKAY, RICHARD G.  
*Ames, Iowa* *Veterinary Medicine*  
Niles House, treas., float chm.; Baptist Student Fellowship, treas., v.p.; Jr. AVMA, p.r. rep.; Pre-Vet. Med. Club; PSC; SRC; Veishea, pre-vet. med. open house.

OKUNA, MARGARET A.  
*Hilo, Hawaii* *Household Equipment*  
Welch Hall, social chm.; Beacons, hist.; Hawaiian Club, sec.; H. Ed. Club, sec.-treas.; WRA, alumni chm., soc. chm.

O'LEARY, RICHARD P.  
*Davenport* *Industrial Engineering*  
Woodrow House, act. chm.; AIEE; IAS; Newman Club.

OLESON, RICHARD D.  
*Ames, Iowa* *Electrical Engineering*  
IRE; Veishea.

OLSON, RUSSELL G.  
*Des Moines* *Aerospace Engineering*  
IAS; Veishea; Ward System.

OLSON, GLENN M.  
*Havlan* *Agricultural Engineering*  
Kimball House, sec., budget chm.; ASAE.

OLSON, MARY L.  
*Minneapolis, Minn.* *Dietetics*  
F. & N. Club, pub. chm.

OMURTAG, YILDIRIM  
*Istanbul, Turkey* *Mechanical Engineering*  
Alpha Chi Omega; Panhellenic Council, treas.

O'NEILL, PATRICIA A.  
*Rock Island, Ill.* *Institutional Management*  
Alpha Chi Omega; Panhellenic Council, treas.

ONKEN, GARI P.  
*Upton* *English*  
Adelante; Frisbie Fellowship, pres.; Marching Band; Men's Glee Club; Varsity Band.

OPPENHEIMER, GENE A.  
*Moline, Ill.* *Electrical Engineering*  
Delta Tau Delta, sch. chm., house mgr., intramural basketball, intramural bowling; SOV, ticket sales; Veishea, open house.

OPSAI, LYNDON E.  
*Armstrong* *English and Speech*  
English Club; Radio Workshop.

ORR, THOMAS R.  
*Zwingle* *Agronomy*  
Agron. Club, open house; Little International; Ward System.

OXENREIDER, STANLEY L.  
*Indianola* *Animal Husbandry*  
Block & Bridle, barbecue comm., prop. chm.; Little International; Veishea, A. H. open house ch.

## P

PACKARD, SHARON A.  
*White Plains, N. Y.* *Textiles and Clothing Merchandising*  
Sigma Kappa; Festival Chorus; Homecoming, residence display co-chm.; Sor-Dor.

PADGUT, DENNIS D.  
*Kellerton* *Agricultural Education*

PAGE, WANDA J.  
*Kingsley* *Applied Art*  
West Linden, house coun.; Residence, pub. chm.; A.A. Club; Delta Phi Delta, sec.; Freshman Home Ec. Club.

PALMERSHEIM, JOHN  
*Agriculture*

PALMQUIST, RALPH M.  
*Stanton* *Farm Operation*  
Farm Op. Club; Inter-Varsity Christian Fellowship.

PARKER, ROBERT P.  
*Moline, Ill.* *Mechanical Engineering*  
ASME.

PARTEYSON, MARGIE S.  
*Washington* *Dietetics*  
F&N Club; Freshman Home Ec. Club; Wesley Foundation.

PATTEE, MARY K.  
*Marshalltown* *Modern Languages*  
Pi Beta Phi, hist., pledge trainer; Homecoming, judges chm.; Sr. Class, treas.; YWCA.

PAULSON, JUDY M.  
*Mason City* *Home Economics Education*  
Gamma Phi Beta, alum. relations, corr. sec., hist.; A.A. Club; Festival Chorus; Home Ec. Club; Home Ec. Ed. Club; Sor-Dor; Varieties; Veishea, chm., home ec. lover; YWCA.

PEARSON, THOMAS A.  
*Porter, Ill.* *Electrical Engineering*  
Delta Epsilon, v.p., sch. chm.; AIEE; Engineer.

PEASE, FRED D.  
*Sei, City* *Industrial Administration*  
Adelante, pledge class v.p., music chm., treas.; Founder's Day chm.; Alpha Kappa Psi; BSA, pres.; Chamber Singers; Debaters; Festival Chorus; Phi Mu Alpha; Players; Singers.

PEDERSEN, KATHLEEN M.  
*Alta* *Home Economics Education*  
Residence, adv.; Baptist Student Fellowship; Freshman Home Ec. Club; Home Ec. Ed. Club; Inter-Varsity Christian Fellowship, lib.; YWCA.

PEDERSEN, ROBERT D.  
*Omaha, Neb.* *Electrical Engineering*  
AIEE; Eta Kappa Nu; IRE; Phi Eta Sigma.

PEET, ROBERT D.  
*Marquette* *Latin, Operatic Concert Band; Marching Band; Varsity Band.*

PELTIER, JEROME C.  
*Kenosha, Wis.* *Horticulture*  
Phi Kappa Theta.

PENALUNA, KENNETH D.  
*Hamilton* *Industrial Engineering*  
Sigma Alpha Epsilon; AIEE; Wrestling; YMCA.

PENN, NANCY A.  
*Western Springs, Ill.* *Home Economics for General Education*  
Kappa Kappa Gamma; Dames Day, chm.; Freshman Home Ec. Club; Freshman Y; IFG, asst. sec., sec.; IFPG Dance, sec.; Panhellenic Council; Science Women's Club, prop. chm., v.p.; SOV; T & C Club, soph. rep.; Varieties.

PENNINGTON, ROBERT W.  
*Monroe* *Veterinary Medicine*  
AVMA.

PERIN, STANLEY R.  
*Des Moines* *Aerospace Engineering*  
IAS.

PETERS, ROGER C.  
*Jesup* *Chemical Engineering*  
Festival Chorus; Promenaders; Veishea, sales; Wrestling.

PETERSBURG, SANDRA J.  
*Joice* *Zoology*  
Veishea, zool. club display comm.; Zool. Club.

PETERSEN, CHARLES G.  
*State Center* *Electrical Engineering*  
Sigma Pi; AIEE-IRE, Festival Chorus; Young Rep.

PETERSEN, DONALD L.  
*Tama* *Mechanical Engineering*  
ASME; MRA, Reflector ed.

PETERSEN, KENNETH F.  
*West Branch* *Agricultural Education*  
Knapp House, sch. pub. dir., pres.; Ag. Ed. Club; Farm Op. Club, open house comm., banquet comm.

PETERSON, GARY R.  
*Canton, Ill.* *Zoology*  
Cesna House, sec.-treas., pres.; Zool. Club.

PETERSON, JERRY D.  
*Boxholm* *Industrial Engineering*  
AIEE.

PETERSON, LORRAINE K.  
*Alta* *Home Economics Education*  
Sor-Dor; WRA, adv.

PETERSON, PHILIP J.  
*Castana* *Psychology*  
Spinney House, rel. chm., v.p.; Christian Youth Fellowship; MRA Cabinet; Student Deacon.

PETERSON, RONALD M.  
*Marshalltown* *Geology*  
Chamberlain House, pres.; Cyclone Sabres, sec.-treas.

PETKUS, GERALD R.  
*Cicero, Ill.* *Veterinary Medicine*  
Sigma Chi; Jr. AVMA; Newman Club; Varsity Swimming, co-cap.

PETROSKEY, DONNA M.  
*Virginia, Minn.* *Home Economics Education*  
West Linden Hall, treas.; Home Ec. Ed. Club; Veishea, canoe race team.

PHELPS, DAVID S.  
*Hillsboro* *Animal Husbandry*

PHILLIPS, MICHAEL S.  
*Park Forest, Ill.* *Chemical Engineering*  
Sigma Phi Epsilon, rush chm., pres.; IFG, Fraternity Ser. Ad., court judge, Rush Book, ed., quantity buying comm.; SAME, v.p.; Scabbard and Blade.

PHILLIPS, PAUL C.  
*Maquoketa* *Mathematics*  
Stag House, sch. chm., sec.-treas.; Basketball Band; Marching Band; Math Club; Newman Club; Pi Mu Epsilon; Veishea.

PHILLIPS, ROBERT L.  
*Cedar Rapids* *Fish and Wildlife Management*

PICK, GERALD A.  
*Remsen* *Agricultural Business*  
Theta Chi, pledge marshal, sch. chm.; pledge class treas.; pledge class pres.; Ag. Bus. Club; Newman Club.

PICKERILL, PHILLIP A.  
*Council Bluffs* *Veterinary Medicine*  
AVMA; Veishea, vet. med. open house chm.

PIERCY, LARRY R.  
*Adel* *Agricultural Engineering*

PINGEL, CARROLL E.  
*Aurelia* *Civil Engineering*  
ASCE; Gamma Delta.

PITKIN, SHERRIL M.  
*Clear Lake* *Civil Engineering*  
Halstead House, v.p.; ASCE; rec. sec.; MRA, main cal. internal affairs comm., Weightlifters Club; SAME.

PITZEN, GENE R.  
*Stacyville* *Animal Husbandry*  
Block and Bridle; Campus A-H; Meat Judging Team; Newman Club; Ward System, sec.

PLANKO, PATRICIA L.  
*Winton-Salem, N. C.* *Applied Art*  
Alpha Delta Pi; Oak Hall, treas.; Veishea float comm.; Varieties comm.; Delta Phi Delta; Home Ec. Club; Homecoming. Pen-Bar-B-Q comm.; Veishea, A.A. open house co-chm.

PLEAK, LELAND V.  
*Red Oak* *Farm Operation*  
Merrill House, intramural chm., first v.p.; Campus A-H; Farm Op. Club; Veishea, farm op. concession stand co-chm.

PLOSS, JON L.  
*East Madison* *Aerospace Engineering*  
IAS; Men's Glee Club; Singers.

PORONNY, ALVIN J.  
*Urbana* *Veterinary Medicine*  
Jr. AVMA; Newman Club.

POLAND, JAMES T.  
*Winterset* *Geology*  
Phi Kappa Tau, Campus Radio Club; Geology Club; Scientist.

POPADYCH, BILL D.  
*Fort William, Ontario, Canada* *Electrical Engineering*  
AIEE-IRE; Ward System.

PORTER, WAYLAND K.  
*Granada, Minn.* *Landscape Architecture*

POST, DORIS S.  
*Greensburg, Pa.* *Textiles and Clothing, Journalism*  
Delta Zeta; press chm.; corr. sec.; Bomb, top ed.; Debaters, sec.; Freshman Home Ec. Club; High School Debate Tourney, chm.; Home Ec. Coun.; Homemaker, pub.; T & C Club; Theta Sigma Phi, keeper of archives; Veishea, booklet copy ed.

POWERS, JAMES L.  
*Chariton* *Electrical Engineering*  
AIEE-IRE.

PRICHARD, RONALD C.  
*Belle Plaine* *Forestry*  
Forestry Club.

PRINCE, HAROLD H.  
*Keokuk* *Fish and Wildlife Management*  
Fairchild House, v.p.; Ag. Council; Freshman Nominating Convention; MRA, main cabinet; Veishea, displays; Zool. Club.

PROBERT, JEAN L.  
*Waukon* *Experimental Foods*  
Campus P.E.O.; F&N Club; Festival Chorus; Kappa Phi; Winter Dance, co-chm.; Singers; Veishea, open house; Wesley Foundation; Westerners Club; Young Republicans.

PROKSCH, FRED D.  
*Walcott* *Mechanical Engineering*

PTACEK, JOHN J.  
*Ames* *Horticulture*  
Phi Delta Theta; Alpha Zeta, censor; Basketball, Honors Program; Host, Club, pres.; I-Club, pres.; Veishea, prep-of-year comm.

PUFFETT, JOHN F.  
*Ames* *Industrial Administration*  
Alpha Kappa Psi; BSA.

PURCELL, ROBERT N.  
*Park Forest, Ill.* *Economics*  
Delta Sigma Phi; Football; Veishea, open house co-chm.

PUTMAN, DAVID K.  
*Egeland, N. D.* *Veterinary Medicine*  
Jr. AVMA.

## Q

QUINER, CHARLES W.  
*West Des Moines* *Chemical Engineering*  
AIEE, MRA, Reflector staff.

QUTOB, FOZI M.  
*Terramont, Jordan* *Electrical Engineering*  
AIEE-IRE.

## R

RABE, RICHARD A.  
*Ames* *Mechanical Engineering*  
ASME.

RADEK, GERALD R.  
*Emmetsburg, Ill.* *Industrial Administration*  
Beta Sigma Psi, treas., asst. treas.; Alpha Kappa Psi; Festival Chorus; Gamma Delta; Homecoming, prep. co-ord.; Veishea, traffic co-ord., aut. co-ord.

RADLOFF, ROGER J.  
*Garnet* *Physics*  
Carpenter House, treas.; Gamma Delta; Phi Eta Sigma; Pi Mu Epsilon.

RAFFETY, HOWARD E.  
*Crimmell* *Agricultural Engineering*  
Sigma Alpha Epsilon; Basketball Band; Concert Band; Marching Band; Prep Council, band rep.; Phi Mu Alpha Sinfonia; Orchestra; SOV, orchestra.

RANK, C. SUE  
*Des Moines* Applied Art  
Kappa Delta; Modern Dance Club, pres.

RASMUSSEN, ANNE E.  
*Sioux City* Home Economics for General Education  
Alpha Gamma Delta.

RASMUSSEN, KENT M.  
*Kimballton* Industrial Administration  
BSA.

READ, MARY E.  
*Council Bluffs* Mathematics  
Delta Zeta pledge pres., act. chm.; Alpha  
Lambda Delta; All-Unity Elections, sec.; Cam-  
pus Planning comm.; Cardinal Guild; Chris-  
mas Ball, guest chm.; Festival Chorus; Gamma  
Gamma; Homecoming, HCC, food ser. chm.;  
Lampoon, sec. treas.; Panhellenic Council, star  
board, recruitment comm.; IFC, tax comm.; Sci-  
ence Women's Club, pres., sec.; YWCA, v.p.;  
dist. chm.; freshmen group leader, cabinet, All-  
Y chm.

REAMAN, TERRY J.  
*Yetter* Agricultural Education  
Ag. Ed. Club.

RECKARD, JOSEPH E.  
*Rolla* Landscape Architecture  
Newman Club, membership chm.; SAAC; SSLA.

RECTOR, GARY D.  
*Perry* Electrical Engineering  
Kimball House, pres., act. chm.; AEP, IRE; Eta  
Kappa Nu, corr. sec.; Phi Eta Sigma; Tau Beta  
Pi; Veishea, F.E. open house central comm.

REDINGTON, BRUCE C.  
*Spirit Lake* Zoology  
Acacia; Phi Mu Alpha; Singers; SOV; SRC;  
YMCA, pres.

REID, CHARLES F.  
*Onawa* Mechanical Engineering

REED, LETITIA T.  
*West Burlington* Dietetics  
Festival Chorus; Residence, adv.

REID, REITA A.  
*Vinton* Home Economics Education  
Residence, council; Alpha Lambda Delta; Bea-  
cons; Cardinal Guild, cabinet; Home Ec. Ball,  
co-chm.; Home Ec. Council; Mortar Board;  
Omicron Nu; Phi Upsilon Omicron, pres.; Sing-  
ers; Tomahawk; Wesley Foundation, council;  
WRA, exec. board, adv. chief.

REISINGER, GORDON M.  
*Eldora* Animal Husbandry  
Tau Kappa Epsilon, pres.; Ag. Council; All-Ag.  
Banquet, co-chm.; Block and Bridle, sr. rep.;  
house show co-chm.; banquet; Festival Chorus;  
Judging Teams; Little International, co-chm.;  
Men's Glee Club; Players; YMCA.

REMPE, DONALD D.  
*Fort Madison* Electrical Engineering  
AIEE IRE

RESCHLEY, BEVERLY J.  
*Olds* Home Economics Education  
Residence, adv.; Beacon; Debaters; Festival  
Chorus; Home Ec. Cor. Curriculum Comm.;  
Hom Ec. Ed. Club; Omicron Nu; SRC; YWCA.

RHOADS, DEAN L.  
*Oskaloosa* Mathematics  
Alpha Kappa Lambda, pres., v.p.; AAS, files  
and reports chm.; Cosmopolitan Club; Cyclone  
Sabres; Geology Club.

RICE, LINDA J.  
*Lime Springs* Home Economics Education  
Alpha Chi Omega, song leader, v.p.; Residence,  
adv.; Festival Chorus; Home Ec. Core Curricu-  
lum Comm.

RICHTSMELER, JANICE M.  
*Wesley* Dietetics  
F&N Club; Singers.

RICKLES, MARVIN F.  
*Monticello* Agricultural Engineering  
Ag. Council.

RICKS, JOSEPH E.  
*White Plains, Iowa* Animal Husbandry  
Block and Bridle; soccer; Wesley Foundation.

RINEHIMER, SHIRLEY A.  
*Webster City* Home Economics for General Education  
Veishea, residence boat chm.

RINGKOB, THOMAS P.  
*Jackson, Minn.* Animal Husbandry  
Alpha Gamma Rho, act. chm.; Act. Adv. Ser.;  
Block and Bridle; 1 Award; IFC Tax comm.;  
Veishea, A.H. open house.

RISER, MARTHA J.  
*Harcourt* English and Speech  
Festival Chorus; Phi Kappa Phi; Players; Sketch,  
sec., pub. board.

RITLAND, STEVEN R.  
*Imos* Mathematics  
Bomb, photostudies.

RITZGERS, DON C.  
*West Bend* Agricultural Economics  
Delta Sigma Phi.

RITZMAN, DONALD B.  
*Burlington* Electrical Engineering

ROACH, RONALD R.  
*Shenandoah* Agronomy  
Ag. Club, treas.; Mixed Chorus.

ROBERSON, DIANE L.  
*Elmora* Agricultural Journalism  
Ag. J. Club, sec.; Agriculturist, writer, man.  
ed.; Hort. Show, pub. mgr.; Iowa State Daily,  
rep.; Theta Sigma Phi; Veishea, display comm.

ROBERTS, ARTEMAS R., III  
*Des Moines* Electrical Engineering  
Sigma Phi Epsilon, hist., exec. coun., song lead-  
er, corr. sec.; Cardinal Key, pres.; Eta Kappa  
Nu; Gamma Gamma; Homecoming, RCC, p.m.;  
IFC, pub. chm., ad. board; Iowa State Star,  
Pub. Board, pres.; Phi Eta Sigma; Pi Tau Pi  
Sigma; Tau Beta Pi; Veishea, co-chm., VCC,  
p.m.

ROBERTS, PAUL A.  
*St. Anthony* Electrical Engineering  
MRA.

ROGERS, PATRICIA L.  
*Muscatoine* Statistics  
Singers.

ROGOWSKI, ELIZABETH A.  
*Muscatoine* Home Economics for General Education  
Cosmopolitan Club; Home Ec. Council; Rodeo  
Club; Singers; Westerners.

ROLAND, BECKY L.  
*Alden* Zoology  
Gamma Phi Beta, pledge class pres., schol-  
arship chm.; Residence, coun.; Faculty Fireside,  
chm.; Greek Week, dance comm.; Sci. Council;  
Veishea, dance programs, zool. open house, Car-  
eer Day co-ord.

ROLLSTIN, LARRY R.  
*Des Moines* Aerospace Engineering  
Liaison Fellowship.

ROLSTON, HAROLD E.  
*Adel* Farm Operation  
Farm Op. Club.

ROSELAND, GLORIA A.  
*DeWitt* Household Equipment  
Christian Science Organization; Home Ec. Coun-  
cil; Household Enj. Club, pres.; YWCA.

ROSLYN, JUDITH ANN  
*Mt. Pleasant* Dietetics  
Residence, corridor chm., rec. room rep., house  
coun.; F&N Club; Roger Williams Club;  
YWCA.

ROSS, BETSY A.  
*West Des Moines* Psychology  
Blast, prophesies; Bowling intramurals; Folk  
Dancing; Homecoming, display; Modern Dance  
Club; Promenaders; Psi Chi; Science Women's  
Club; Veishea, float comm.; Writer's Round-  
table.

ROSS, ROBERT P.  
*Fort Dodge* Civil Engineering  
ASCE; Newman Club; Young Democrats.

ROST, DUANE F.  
*Lake City* Electrical Engineering  
All-Unity; Bowling League; Eta Kappa Nu;  
Festival Chorus; Marching Band; Men's Glee  
Club; Phi Eta Sigma; Singers; Tau Beta Pi;  
Tomahawk.

ROZSA, JUDITH A.  
*Minneapolis, Minn.* Restaurant Management  
Alpha Gamma Delta, treas., asst. treas., pledge  
class act. chm.; Homemaker, asst. treas.

RUEDY, FRED J.  
*Middle* Agronomy  
Caine House, act. chm., social chm.; Ag. Club.

RUEGNITZ, WILLIAM G.  
*Ekipari* Chemical Engineering  
Converse House, social chm.; AICE; Engineer,  
nat. ad. mgr.; Track.

RUSCH, ROGER J.  
*Etherville* Physics  
Beyer House, act. chm., rel. chm.; Debaters;  
Gamma Delta, asst. pro. chm.; Veishea stand  
treas.; MRA, points comm.; chm.; Promenaders;  
Tomahawk.

RUSSELL, DENNIS D.  
*Ames* Telecommunications III  
Cherleader; KISU, DJ; KMRI, DJ; Prep Coun-  
cil; Rec-Vet Club.

RUSSELL, THOMAS A.  
*Clarion* Veterinary Medicine

RUTHERFORD, JOAN C.  
*West Des Moines* Home Economics Education  
Kappa Alpha Theta; marshal; Residence, rep-  
Faculty Tea chm.; Navy Ball Queen; Veishea,  
newspaper asst. ed., sec.

RYAN, JAMES E.  
*Manawa* Chemical Engineering  
Godfrey House, intramurals chm.; AICE; New-  
man Club.

RYAN, WILLIS C.  
*Grinnell* Mechanical Engineering  
Converse House, sec. treas.; ASME; Engineer,  
asst. ad. mgr., gen. ad. mgr.; Veishea, eng. draw-  
ing open house.

RYDBERG, MARVIN E.  
*James* Veterinary Medicine  
Fr. AVMA; Phi Zeta.

RYDBERG, RONALD V.  
*Shenandoah* Forestry  
Boyd House, pres.; Ames Forester; Forestry  
Club.

RYDER, HILTON A.  
*Woodbine, Ill.* Physics  
Phi Kappa Theta, v.p.; Newman Club; Physics  
Club; Veishea.

**S**

SANDER, JOHN H.  
*Donnellson* Dairy Husbandry  
D.H. Club.

SANDIFER, ROBIN M.  
*Moravia* Agricultural Business  
Ag. Bus. Club; Rodeo Club; Ward System;  
Young Republicans.

SANDQUIST, GARY B.  
*Des Moines* Agronomy  
Theta Xi, Ag. Club; Festival Chorus; Singers.

SAPP, CHARLES W.  
*Cedar Rapids* Civil Engineering  
Norman House, sec. treas.; ASCE; Math Club;  
MRA, asst. sec., scholarship sec.

SATERBAK, CONSTANCE M.  
*Appleton, Minn.* Home Economics Education  
Home Ec. Club; Wesley Foundation; YWCA.

SCHACHT, CARROLL J.  
*Cranford, N. J.* Agricultural Engineering  
ASAE, pres., ed. National Student Journal.

SHELL, DIANE E.  
*Wilmette, Ill.* Textiles and Clothing  
Delta Delta Delta, corr. sec.; Festival Chorus;  
Home Ec. Club; Newman Club; T&C Club.

SCHILD MILO A.  
*Waverly* Physics

SCHILMOELLER, CORDELL H.  
*Algona* Veterinary Medicine

SCHMELZER, DONALD H.  
*Muscatoine* Physical Education

SCHMICKLEY, DENNIS L.  
*Boone* Aerospace Engineering  
Arnold Air Society; IAS; Phi Eta Sigma.

SCHMID, LARRY A.  
*Spencer* Civil Engineering  
Beta Sigma Psi; ASCE.

SCHMIDT, DONALD L.  
*Delmar* Farm Operation  
Pearson, House, soc. chm.; Farm Op. Club; So-  
ciety of Adv. Artillery Cadets.

SCHREIBER, ERNEST F.  
*Omaha, Neb.* Electrical Engineering  
Sigma Chi.

SCHROEDER, CARL R.  
*Mitchell, S. D.* Electrical Engineering  
Sigma Alpha Epsilon.

SCHRUNK, DAVID G.  
*Center Point* Aerospace Engineering  
Adelante, scholarship chm., soc. chm.; Eng-  
Council, sec. treas.; Engineer, bus. mgr.; Play-  
ers; Registration; Dance; intermission chm.;  
Techniques, ed.; Veishea, aero-space open house  
chm.

SCHULTZ, JAMES R.  
*Castalia* Poultry Husbandry  
Residence, intramural chm.; Farm Op. Club;  
P.H. Club; Trinity Fellowship; Veishea, dis-  
play comm.

SCHULTZ, JOHN R.  
*Monticello* Animal Husbandry  
Franklin House, treas.; Ag. Ed. Club; Block and  
Bridle.

SCHULTZ, RONALD H.  
*Rock Island, Ill.* Mechanical and Industrial Engineering  
Stevenson House, intramural chm.; AIEE, ASME.

SCHUMANN, CARL L.  
*Des Moines* Mechanical Engineering  
Veishea, M.E. open house.

SCHUTTER, DONALD J.  
*Ames* Electrical Engineering

SCHWAKE, NEIL H.  
*Sumner* Agronomy  
Fairchild House, p.t. chm.

SCHWARTZ, GERALD F.  
*Atlantic* Marketing Management  
Norman House, p.t. chm.; Ag. Bus. Club; MRA  
Fall Dance, entertainment comm. chm.; Veishea,  
Ag. Bus. display contr. mgr.

SCHWARTZ, LORIN F.  
*Clinton* Forest Management  
Forestry Club.

SCHWINSKI, JAMES L.  
*Webster City* Electrical Engineering  
AIEE, MRA, Gamma Club, Weightlifters Club,  
Newman Club.

SCOTT, HERRERT E.  
*Cothas* Mechanical Engineering  
ASAE; Frisbie Fellowship, Frisbie Rules, argu-  
ment sch., supply ser.; Pi Tau Sigma; SAAE;  
Sabbath and Bible.

- SEARS, HELEN L.  
*Malvern* *Applied Art*  
Elm Hall, v.p., pres.; Helber, summer council; ALCRH; Beacons; Campus 4-H, hist.; Delta Phi Delta; hist.; Kappa Phi, 2nd v.p.; RIL Week; display chm.; Tomahawk; Veishea, art dir.; Wesley, council; WRA exec. board, ser. chm.
- SEELY, VICTOR A.  
*Algonia* *Animal Husbandry*  
Scabbar and Blade; SAAC.
- SENTMAN, HAROLD T.  
*Richland* *Animal Husbandry*  
Theta Chi, Veishea float chm.; KASI; Tele-Communicative Arts, promotion mgr.; Track, cross-country; WO-TV production, film production.
- SERGEANT, WILLIAM M.  
*Fort Dodge* *Industrial Administration*  
Sigma Phi Epsilon, comptroller; Alpha Kappa Psi; Bomb, ast. bus. mgr.; bus. mgr.; BSA; Fraternity Buyers Assoc.; treas.; Singers; Student Supreme Court, chief justice; Veishea, state pub. chm.
- SEUFFERER, PAUL A.  
*Melcher* *Electrical Engineering*
- SEXTON, HARRY  
*Youngstown, Ohio* *Aerospace Engineering*  
IAS.
- SHADLE, JAMES N.  
*Juola City* *Forestry*  
Residence, soc. chm.; Forestry Club; Marching Band; Orchestra; Veishea, float chm.
- SHAFFER, JERRY P.  
*Storm Lake* *Electrical Engineering*  
Tau Kappa Epsilon; Helm; Scabbar and Blade; Sextant; Veishea, dance chm.; SOV sales mgr.
- SHANNON, EDWARD L.  
*Keota* *Dairy and Food Industry*  
Dairy Club, sec.; Newman Club.
- SHARP, PAUL R.  
*Nepton* *Agricultural Engineering*  
ASAE; Phi Eta Sigma.
- SHAULL, ALENE K.  
*North English* *Textiles and Clothing Merchandising*  
Residence, adv.; Sor-Dor; Varsity Band; Veishea, float co-chm.; T&C, open house; Wesley Foundation.
- SHELDahl, ROBERT E.  
*Tabata* *Aerospace Engineering*  
IAS.
- SHEROD, CONSTANCE M.  
*Birmingham* *Home Economics Journalism*  
Residence, pub. chm., adv.; Beacons; Festival Chorus; Iowa State Daily, ad. staff; Veishea, float chm., play, fl. display; Westminster Foundation.
- SHEMAKER, JAMES G.  
*Winterset* *Landscape Architecture*  
Phi Kappa Tau, v.p.; Marching Band; SSA.
- SHORT, ROBERT E.  
*Woolfork* *Animal Husbandry*  
Phi Kappa Psi, ast. treas.; Block and Bridle; Christmas Ball, bus. mgr.; Homecoming, ast. bus. mgr.; Little International, prop. comm.
- SIDBALL, ROBERT J.  
*Laurens* *Marketing Management*  
Phi Kappa Tau, v.p., ed., rush chm.; Ag. Bus. Club; Ag. Ed. Club; Festival Chorus; IFC, p.r.; Men's Glee Club; Sigma Theta Epsilon; Veishea, open house.
- SIGLIN, ROGER J.  
*Ames* *Fish and Wildlife Management*  
Geol. Club; Zool. Club.
- SIGWALT, ROBERT J.  
*Wall Lake* *English*  
East Linden, pres.; Birch Hall, adv.; Cardinal Guild; SOV; Westminster Fellowship.
- SIMCOX, CRAIG D.  
*Iowa Falls* *Aerospace Engineering*  
IAS, v.p.
- SIMPSON, JON D.  
*Washington* *Economics*  
Econ. Club, pres.
- SINDI, DAVID B.  
*N. St. Paul, Minn.* *Horticulture*  
Jr. Year Abroad; Hort. Club, sec.; Hort. Show; Phi Eta Sigma; Promenaders; Varsity Band; Westminster Fellowship.
- SINGER, NOEL D.  
*Webster City* *Mathematics*
- SKINNER, CAROL L.  
*Yinton* *Child Development*  
Residence, adv.; Westminster Fellowship.
- SKINNER, JON A.  
*Newton* *Electrical Engineering; Industrial Administration*  
AIEE; BSA; Phi Tau Psi Sigma; Veishea.
- SLATTUM, ARDEN L.  
*Juice* *Industrial Engineering*  
AIEE.
- SMALLING, RAYMOND J.  
*Ames* *Modern Languages*  
Kappa Sigma; Baseball.
- SMART, JERRY D.  
*Ottumwa* *Mechanical Engineering*  
Sigma Phi Epsilon; PSC; Singers; Wrestling.
- SMEDAL, CARL G.  
*Ames* *Industrial Administration*  
BSA; Radio Club.
- SMEDAL, KARSTEN O.  
*Ames* *English*  
Sigma Nu, sec.; Engl. Club; Intramurals.
- SMILEY, DON P.  
*Atlantic* *Aerospace Engineering*  
IAS; Newman Club; Sigma Gamma Tau.
- SMITH, BEVERLY A.  
*Kerkrhoven, Minn.* *Textiles and Clothing*  
Residence, adv.; Baptist Fellowship, treas.; Freshman Home Ec. Club; Home Ec. Ed. Club; Inter-Varsity Christian Fellowship, fl., social comm.; YWCA.
- SMITH, NANCY ANN  
*Des Moines* *Child Development*  
Gamma Phi Beta; C.D. Clu; Festival Chorus; Freshman YWCA; Home Ec. Club; Naiads; Singers; Social Bureau; style show chm.; Sor-Dor.
- SMITH, NEAL H.  
*Stowood* *Animal Husbandry*  
Tau Kappa Epsilon, pledge trainer; Block and Bridle; Film Theater, bus. mgr.; Freshman Day's Guild; Horse Show; Little International, ast. bus. mgr.; Men's Glee Club; Players, bus. mgr.; Veishea, open house; Wool Judging Team.
- SMITH, PHYLLIS L.  
*Gleedale* *Household Equipment*  
Residence, adv., pub. chm.; council; Campus 4-H, deputation team; Campus Chest, booth chm.; Festival Chorus; Freshman Home Ec. Club; H. Eq. Club; Modern Dance Club; Singers; SRC; Varsity Band; Veishea, band sec.; WAA; Wesley Foundation; WRA, pub. council, tutor.
- SMITH, RICHARD K.  
*Des Moines* *Mechanical Engineering; Dairy Food Industry*  
Theta Xi; ASME, D.I. Club, treas.; Dairy Pro. Judging Team; Marching Band; Men's Glee Club.
- SMITH, RICHARD O.  
*Juola Falls* *Animal Husbandry*  
Residence, social chm., v.p.; Block and Bridle; Toastmasters; Wrestling.
- SMITH, SANDRA A.  
*Ames* *Telecommunicative Arts and English*  
Kappa Kappa Gamma.
- SNEDDEN, ROBERT M.  
*Ogden* *Agricultural Business*  
Ag. Bus. Club; Farm Op. Club.
- SNIDER, NANCY R.  
*Ames* *Experimental Foods*
- SNIDER, WILLIAM R.  
*Ames* *Veterinary Medicine*  
Jr. AYMA; Newman Club.
- SODEN, NORMA G.  
*Ames* *Modern Languages*  
Lab. Theater; Writers' Round Table.
- SOFFE, RICHARD G.  
*Sioux City* *Electrical Engineering*  
Sigma Chi.
- SORENSEN, JOHN A.  
*DeWitt* *Aerospace Engineering*  
Kappa Sigma, treas.; IAS; Knights of St. Patrick; Engineers, treas.; Phi Eta Sigma, Sigma Gamma Tau; Veishea, open house co-ord.
- SORENSEN, STANLEY D.  
*Harlan* *Industrial Engineering*  
Stevenson House, pres., v.p.; Cardinal Guild; Gamma Epsilon Sigma; MRA, appt. comm.; elections comm.; Phi Tau Psi Sigma; Tomhawk.
- SOULTS, JEANNE  
*Adair* *English*  
Kappa Alpha Theta, intramurals chm., varieties co-chm.; Beacons; Engl. Club; Veishea, Engl. open house co-chm.
- SPANGLER, ABE A.  
*Eagle Grove* *Animal Husbandry*  
Meeker House, act. chm.; Campus 4-H; MRA, appeals court, fall dance M.C.
- SPEKE, JUDITH H.  
*Manville* *Home Economics Education*  
Welch Hall, intramurals board, pres., social chm.; Beacons; Campus 4-H, hist.; Home Ec. Ball, comm.; Home Ec. Ed. Club; Student Advisory Comm.; WAA, council; YWCA, council; WGA, freshman camp co-chm.
- SPELMAN, JON W.  
*Westmont, Ill.* *Mechanical Engineering*  
Phi Delta Theta, Ath. Council; ASME; Cardinal Guild; Engr. Council; I. Clubs; Knights of St. Patrick, pres.; Phi Eta Sigma; Phi Tau Sigma; Tau Beta Pi; Varsity Football.
- SPENCER, ELBERT W.  
*Ames* *Facilities Management*  
Forestry Club; Sigma Theta Epsilon; Wesley Foundation.
- SPENCER, NORVIN D.  
*Sierradonah* *Agricultural Education*  
Ag. Ed. Club.
- SPENCER, PATRICK G.  
*Kansas City, Mo.* *Industrial Administration*  
Sigma Chi, pres.; All-Univ. Elections, ast. chm.; BSA; Debaters; SAME; Scabbar and Blade; Veishea, engr. open house.
- SPIES, LARRIMETT J.  
*Dixon* *Industrial Engineering*  
AIEE, v.p.; Gamma Epsilon Sigma; Knights of St. Patrick, guard; Tau Beta Pi.
- STACEY, MARK L.  
*Des Moines* *Electrical Engineering*  
Pi Kappa Phi, pledge class pres., treas., rush chm.; Alpha Phi Omega; AIEE IRE; IFC Council of Pres.; IFC, sec.; Navy-helm; Veishea, EE open house, project leader.
- STADTMUELLER, DANIEL F.  
*Monticello* *Farm Operation*  
Farm Op. Club; LSA.
- STANAWAY, JAMES R.  
*Martion* *Farm Operation*  
Ag. Bus. Club.
- STANAWAY, MARY R.  
*Richmond Heights, Mo.* *Distributed Studies*  
WRA.
- STANDERS, SANDRA S.  
*Des Moines* *Dietetics*
- STATE, THOMAS E.  
*Muscataine* *Forestry*  
Baseball; Basketball; Forestry Club; Newman Club.
- STAUDT, RALPH W.  
*Maywood, Ill.* *Industrial Administration*  
Delta Tau Delta; Alpha Kappa Psi; BSA; Varsity Baseball.
- STEELE, KENNETH L.  
*Ames* *Electrical Engineering*  
AIEE.
- STEPAN, ADOLPH A.  
*Clarkston, Nebr.* *Veterinary Medicine*  
AYMA; Veterinarian, circ. mgr.
- STEVENS, SANDRA S.  
*West Des Moines* *English*  
Freshman Y; Science Women's Club; Sketch; Veishea, float comm.
- STEWART, CHARLES B.  
*Liscomb* *Industrial Administration*  
Alumni Hall, treas., v.p., social chm.; BSA.
- STEWART, RICHARD K.  
*Marshalltown* *Electrical Engineering*  
AIEE-IRE; MRA, p.r. co-ord., central orient. comm.
- STIMSON, HARRY E.  
*Independence* *Agricultural Business*
- STINE, IRA N.  
*Adel* *Farm Operation*  
Campus 4-H; Farm Op. Club; Ward System, social chm.
- STINE, TERRENCE P.  
*Ames* *Psychology*  
Sigma Phi Epsilon, pledge trainer; Arnold Air Society; Greek Week; Men's Glee Club; Scabbar and Blade.
- STIVERS, MARY  
*Winifrede, Ill.* *Home Economics Education*  
Chi Omega; Home Ec. Core Curriculum Board; Home Ec. Ed. Club; Singers, Student Prop. Board; Veishea, home ec. bus. mgr., sec.
- STOBER, ROBERT L.  
*Ames* *Architectural Engineering*  
AIA; SAME.
- STOCKBURGER, DUANE L.  
*Dixon* *Industrial Engineering*  
AIEE.
- STONE, RONALD V.  
*Sioux City* *Civil Engineering*
- STROHMAYER, DAVID L.  
*Dubuque* *Fish and Wildlife Management*  
Bowling Team; Newman Club; Zool. Club.
- SUBY, ALLEN A.  
*Fertile* *Industrial Education*  
Spinnex House, pres.; Ag. Council; I. Ed. Club.
- SULLIVAN, JOSEPH T.  
*Albia* *Chemical Engineering*  
AIEE; Newman Club; Tau Beta Pi.
- SUMP, KENNETH R.  
*Aurelia* *Ceramic Engineering*  
ACS; Gamma Delta; Keramos.
- SUMP, MERLE M.  
*Storm Lake* *Farm Operation*  
Farm Op. Club; Gamma Delta.
- SUNDERMAN, LLOYD H.  
*Clairville* *Marketing Management*  
Beta Sigma Psi, ath. mgr., amt. treas., treas.; Ag. Bus. Club; Block and Bridle Club.
- SWALVE, JUDITH L.  
*George* *Applied Art Education*  
Kappa Alpha Theta; Festival Chorus; Pep Council; Singers; Veishea, open house.
- SWANSON, BYRL E.  
*Clinton* *Architectural Engineering*  
Residence, 1st v.p., 2nd v.p.; AIA; Phi Eta Sigma.

SWANSON, DEAN E.  
Marshalltown *Technical Journalism*  
Phi Kappa Phi; Sigma Delta Chi.

SWARD, LARRY R.  
Des Moines *Civil Engineering*  
ASCE.

SWARTOUT, NANCY E.  
Springfield, Ill. *Textiles and Clothing*  
East Linden, treas.; Homemaker, ad. staff;  
Lampighter; Pep Council; WRA rep.; T&C  
Club; Varieties; Veishea, T&C, display comm.

SWIFT, CURRAN S.  
Havron *Electrical Engineering*  
Carpenter House, act. chm.; AIEE-IRE; Eta  
Kappa Nu; Phi Eta Sigma.

SWYTER, GARY L.  
Kanawha *Electrical Engineering*  
Richey House, intramural chm., v.p.; AIEE.

SYLWESTER, JUDITH L.  
Ames *Child Development*  
C.D. Club; Festival Chorus; Singers.

## T

TADLOCK, LARRY O.  
Moravia *Veterinary Medicine*  
AVMA, pres.; exec. council chm.; comm. on  
counseling chm.

TAKITANI, KAREN K.  
Wailuku, Maui, Hawaii *Dietetics*  
East Linden Hall, pub. chm.

TASLER, DENNIS J.  
Farnhamville *Industrial Administration*

TATE, RONALD H.  
Ottumwa *Electrical Engineering*  
IRE; Newman Club; Radio Club.

TAYLOR, JAMES R.  
Kelling *Landscape Architecture*  
MRA; Richey House, officers; SSLA; Tau Sigma  
Delta, scribe; Veishea, concession stand chm.

TELANEUS, MARGARET S.  
Chillicothe, Mo. *Institution Management*  
Sigma Kappa, rush chm.; Home Ec. Council; I  
Mgt. Club, pres.; Veishea, cherry pies chm.

TERRY, ROBERT F.  
St. Lucas *Zoology*  
Pre-Vet Club; Ward.

TESDALL, DONALD J.  
Huxley *Veterinary Medicine*  
Phi Zeta; Veterinarian.

TESDELL, SANDRA J.  
Ogden *Textiles and Clothing Merchandising*  
Freshman Home Ec. Club; Gamma Delta; T&C  
Club; YWCA.

TEXTRUM, MARILYN  
Ankeny *Applied Art*  
Delta Zeta, treas.; Bomb, copywriter; Delta Phi  
Delta; Festival Chorus; Homemaker, art  
co-ordinator; Union Board, art director; Veishea, art  
staff.

THEOPHILUS, MORGAN F.  
Marshalltown *Industrial Engineering*  
AIEE, treas.; Gamma Epsilon Sigma, pres.

THOEM, ROBERT L.  
Davenport *Civil Engineering*  
Pearson House, v.p., sec. treas.; ASCE; Cardinal  
Guild, pub. dir.

THOMAS, CHARLES W.  
Whalon, Ill. *Industrial Engineering*  
Alpha Sigma Phi, sec.; AIEE; Bomb; Veishea.

THOMAS, DONALD D.  
Des Moines *Industrial Education*  
I. Ed. Club.

THOMPSON, JERROLD P.  
Ames *Ceramics Engineering*  
American Ceramic Society, sec. treas.; Keraform,  
v.p.

THOMPSON, LOUISE  
Ames *Modern Languages*  
Kappa Delta, rush chm., pres.; Festival Chorus,  
Iowa State Star; Military Ball; Veishea.

THOMPSON, ROBERT F. JR.  
Vinton Falls, N. Y. *Electrical Engineering*  
Kappa Sigma, House mgr., v.p.; AIEE; Home  
coming; Iowa Engineer; Radio Club; Veishea.

THOMPSON, RONALD E.  
Ames *Veterinary Medicine*

THOMSEN, WILLIAM K.  
Jettie *Veterinary Medicine*

THOMSON, ROBERT K.  
Omaha, Neb. *Industrial Engineering*  
Army R.O.T.C. Rifle Team, letter  
award.

THORSON, LOWELL T.  
Forest City *Agricultural Education*  
Ag. Ed. Club; Festival Chorus; Men's Glee  
Club; Players; SOV, stage comm. co-chm.;  
Singers; Spinner House, social chm.

TIEDT, CAROL L.  
Rudis *Home Economics Education*  
LSA; Tomahawk.

TIMM, DELMAR C.  
Muscatine *Chemical Engineering*

TIMM, SUSAN K.  
Muscatine *Sociology*  
Kappa Alpha Theta, house mgr., pres.; De-  
baters, sec.; Delta Sigma Rho; Pep Council;  
Supreme Court, science justice; Veishea De-  
bate; YWCA.

TOMA, NORMA N.  
Baghdad, Iraq *Distributed Studies*

TOMLONOVIC, MARGARET G.  
Colfax *Child Development*

TOWLE, JUDITH A.  
Mason City *Home Economics Education*  
West Linden Hall, corridor chm.; Festival  
Chorus; Freshman Home Ec. Club; Gamma  
Delta; Home Ec. Ed. Club; Homecoming, dis-  
play chm.; WRA Mirror, ed.

TOUNEY, DUANE E.  
Sioux City *Animal Husbandry*  
S.W. Ward, athletic chm.; Block and Bridle;  
Ward System, pres.; Cardinal Guild rep.

TROCHUCK, RONALD E.  
West Des Moines *Forestry*  
Forestry Club; Track.

TROUTNER, BARBARA L.  
Waterloo *Child Development*  
C.D. Club; Festival Chorus; Home Ec. Club;  
Homecoming, dec. chm.; Lampighter; Veishea,  
display comm.

TRUNKER, MARCIA R.  
Waterloo *Home Economics for General Education*  
Home Ec. Club.

TURK, ROGER L.  
Oaccola *Veterinary Medicine*  
AVMA; Pre-Vet Club.

TURNER, HENRY L.  
Ames *Industrial Engineering*

TURPIN, RICHARD H.  
Manson *Electrical Engineering; Mathematics*  
Alpha Tau Omega, sec., steward, summer rush  
chm.; Bands, pres.; Concert Band; Eta Kappa  
Nu; Marching Band; Orchestra, v.p., pres.;  
SOV Orchestra; Tau Beta Pi.

IVEIT, EUGENE L.  
Eagle Grove *Agricultural Business; Market Management*

TYREE, PAUL H.  
Et. Dodge *Electrical Engineering*  
Sigma Alpha Epsilon; AIEE-IRE; Canterbury  
Club, pres.; Men's Glee Club; Protestant Pres-  
idents Club, pres.

## U

UNHEM, DIANNE M.  
Terry, Mont. *Home Economics Education and Extension*  
Home Ec. Ed. Club; Newman Club.

## V

VAAITVEIL, EUGENE J.  
Carroll *Industrial Engineering*  
Phi Kappa Theta; AIEE; Marching Band.

VALLIER, TRACY L.  
Council Bluffs *Geology*  
Geology Club, pres.

VAN BUREN, JAMES W.  
Fayette *Fish and Wildlife Management*  
Football; MRA Weightlifters Club, treas.; Pre-  
Vet Club; Wesley Foundation; Zoology Club.

VAN BUREN, JANIS B.  
Fayette *Home Economics Education*  
Delta Zeta; Alpha Lambda Delta; F&N; Club;  
Freshman Home Ec. Club; Kappa Phi; Omicron  
Nu; U.N.; Tea, chm.; Wesley Foundation.

VANDER PLOEG, ELEANOR J.  
Denver, Colo. *Home Economics Education*  
Oak Hall, council; Cardinal Guild liaison;  
Home Ec. Ed. Club; Inter-Varsity Christian  
Fellowship; Westminster Fellowship; YWCA.

VAN DIEPEN, JOHN D.  
Oskaloosa *Animal Husbandry*  
Theta Xi, pledge pres., sec., v.p., pres.; Block  
and Bridle; Freshman Basketball; Livestock  
Judging Team; SAAG; Scabbard and Blade.

VAN DRASKA, MARCIA K.  
Oskaloosa *English*  
Chi Omega, personnel chm., scholarship chm.;  
Freshman Y; Guild, rep.; Veishea, sales sec.

VAN GILST, CARL W.  
Oskaloosa *Agricultural Engineering*  
ASAE, v.p., mid-central sec. and v.p.; Ward.

VAN HAM, NANCY J.  
Naperville, Ill. *Applied Art*  
Chi Omega, social chm.; Cheerleader, team;  
Joint Social Council; Modern Dance Club;  
Young Democrats, v.p.

VANICEK, C. DAVID  
Troy *Fish and Wildlife Management*  
Theta Chi, pres., pledge marsh., pledge  
pres.; Alpha Zeta; IFC; Zool. Club.

VAN OMMEREN, IVAN D.  
Orange City *Industrial Education*  
Epsilon Pi Tau; I. Ed. Club, sec.

VARDAMAN, MARION H.  
Clarinda *Chemical Engineering*  
AICHE.

VESTAL, LLOYD A.  
Creston *Industrial Administration*

VIK, TILFORD N.  
Humboldt *Civil Engineering*  
ASCE.

VIKTORA, LEONORE J.  
North Riverside, Ill. *Home Economics Education*  
Birch Hall, adv.; Festival Chorus; Freshman  
Home Ec. Club; Singers.

VILMONT, RICHARD M.  
Ames *Animal Husbandry*  
Block and Bridle; Horse Show; Little Interna-  
tional; Livestock Judging Team.

VOGELMAN, HENRY F.  
Philadelphia, Pa. *Physical Education*

VOIGT, PAUL W.  
La Jolla, Calif. *Agronomy*  
Agron. Club; Festival Chorus; Frisbie Fellow-  
ship; Promenaders; Singers.

VON OHLEN, SHARON L.  
Willow Springs, Mo. *Experimental Foods*  
Delta Zeta, press-pub. chm.; Bomb, academics  
ed., managing ed. of photography; F&N;  
Club, pres.; Festival Chorus; Home Ec. Coun-  
cil; Pep Bar-B-Q; line captain; Tomahawk.

VORHIES, MARLON W.  
Fairfield *Veterinary Medicine*  
Tau Kappa Epsilon; Intramurals.

VOS, CAROLE H.  
Kingsley *Child Development*  
Birch Hall, adv., v.p., C.D. Club; Home Ec.  
Club; Players.

VOSS, RONALD L.  
Forest City *Forestry*

## W

WAKEFIELD, ROBERT C.  
Sioux City *Psychology*  
Campus Radio Club; KMRI, DJ, co-mgr.;  
LDS, worship chm.; MRA.

WALENCEUS, JOHN T.  
Ames *Industrial Administration*  
BSA; Newman Club.

WALKER, LYMAN J., II  
Kellerton *Architectural Engineering*  
Noble House, head resident; Foster House,  
v.p.; Homecoming chm.; Veishea chm.; AYA;  
Campus 4-H; Iowa State Daily, photographer;  
MRA, dance comm. chm.; MRA, Camera Club,  
pres.; Scabbard & Blade; Wesley.

WALLIN, ROBERT V.  
Stanton *Civil Engineering*  
ASCE.

WALLIS, ROGER A.  
St. Madison *Industrial Engineering*  
Delta Upsilon, act. chm., pledge team, asst.  
bus. mgr., rec. sec., exec. comm.; Bomb; Publi-  
cation Board, engr. rep.; Engineer, profile d.,  
features ed., pro. ed., assoc. ed.; Engineer's  
Carnival; IFC, Christmas Party Chm.; Greek  
Week.

WALSH, MARY ELLEN  
Ames *Applied Art*  
Kappa Alpha Theta; AAA; Club; Bomb Beauty;  
Campus Chest; Newman Club; Veishea, atten-  
dant.

WALTER, MARVIN J.  
Watkins *Animal Husbandry*  
Alpha Gamma Rho, pledge trainer, intramur-  
als mgr.; Ag. Banquet, honors chm.; Ag. II,  
Club; Block & Bridle, banquet co-chm.; Little  
International, champ. showman, entries chm.;  
Livestock Judging Team; Meats Judging  
Team; Newman Club; Veishea, ag. open house  
co-chm.; A.H. open house co-chm., info.  
booth comm.; Young Democrats, sec.

WALTER, RUTH ANN  
Grand Ridge, Ill. *Household Equipment*  
Bomb, copy writer; Homemaker, rep.; House-  
hold Eq. pub. chm.; Iowa State Daily, rep.;  
Kappa Phi; Lampighter, sandwich, safe chm.,  
treas.

WALTZ, SONDRRA K.  
Winterset *Child Development*  
C.D. Club; Freshman Home Ec. Club; Home  
Ec. Ed. Club; Newman Club.

WANER, NORMA J.  
Hopkins, Minn. *Home Economics Education*  
Gamma Phi Beta, pledge class lead., intramur-  
als chm., v.p., social chm.; Cheerleader; Fresh-  
man YWCA; Head Cheerleader; Home Ec.  
Club; Pep Coun.; YWCA, small group leader,  
livestock, cabinet.

WARD, DONALD G.  
Ames *Civil Engineering*

WARD, HERRY N.  
Sioux City *Mathematics*  
Phi Delta Theta, liaison, steward; Navy  
Regular, Varieties Baseball, mgr.

WARNER, WILTON C.  
Sioux Falls, S. D. Mechanical Engineering  
Livingston House, sec.; ASME.

WARREN, ALICE M.  
Hedrick Home Economics Journalism  
Beacons; Kappa Phi SRC; Wesley Foundation.

WATKINS, H. ILENE  
Grainold Child Development  
Freeman Hall, adv., v.p.; C.D. Club; Wesley  
Foundation.

WEAR, RICHARD R.  
Keokuk Aerospace Engineering  
Fairchild House, pres.; IAS; pres.;  
Knights of St. Patrick; Fairchild House, pres.;  
ARS; IAS, pres.; Knights of St. Patrick; Phi  
Eta Sigma; Phi Kappa Phi; Sigma Gamma  
Tau, sec.; Tau Beta Pi.

WEBER, JAMES H.  
Dunkerton Industrial Education  
Phi Kappa Theta; AF ROTC Rifle Team;  
I. Ed. Club; Newman Club.

WEBER, SARAH J.  
Arlington Dietetics  
Sigma Kappa, corr. sec.; Roberts Hall, adv.  
act. chm.; F. & N. Club; Festival Chorus;  
Home Ed. Club; Wesley Foundation.

WEDE, GARY D.  
Beltendorf Industrial Education  
Tau Kappa Epsilon, intramurals chm.; Arnold  
Air Society; Epsilon Pi Tau; Festival Chorus;  
I. Ed. Club; Military Ball; Saber Air Com-  
mand; Scabbard & Blade; Singers; SOV; Veishea.

WEINHEIMER, LEO J.  
Fontanelle Agricultural Business  
Alpha Gamma Rho, treas.; Alpha Zeta; Ag.  
Bus. Club, banquet, chm.; v.p.; IFPC; ISA,  
coun.; Veishea, ag. bus. open house sub.-chm.;  
Young Democrats.

WEISS, MARTIN F.  
Victor Electrical Engineering  
Foster House, act. chm.; AIEE-IRE; Eta Kappa  
Nu; Gamma Delta, act. fair chm., v.p. pres.;  
Phi Eta Sigma; SOV, light crew, lighting chm.;  
Tau Beta Pi.

WELCH, JON H.  
Vinton Animal Husbandry  
Pearson House, fresh. orient.; Cardinal Guild  
rep.; Blast booth M.C.; Block and Bridle, pro-  
gram comm.; Little International.

WELP, DAVID W.  
Banneril Electrical Engineering  
Alpha Kappa Lambda; AIEE-IRE; Arnold Air  
Society; Eta Kappa Nu; J. H. Newman Hono-  
rary Society; Newman Club, pres.; Tau Beta Pi.

WENCK, NORMAN G.  
Carroll Civil Engineering  
Converse House, v.p., h.r.; ASCE; MRA; li-  
brary adv.; Scabbard and Blade; Sextant, pro-  
grams officer; Tau Beta Pi; Veishea, C.E. open  
house co-chm.

WEST, RICHARD H.  
Beaver, Pa. Industrial Administration  
BSA; Hort. Club.

WESTERCAMP, JERRY D.  
Oskaloosa Industrial Administration  
Phi Kappa Theta, house mgt.; BSA; Marching  
Band; Scientist; Varsity Band.

WEYKER, ROBERT J.  
Clurion Landscape Architecture  
SSLA.

WHAN, THOMAS J.  
Des Moines Industrial Administration  
Muscaline Forestry

WHERRY, KEITH D.  
Muscaline Forestry

WHITACRE, LARRY L.  
Dallas Center Aerospace Engineering  
Theta Xi; IAS; Sigma Gamma Tau.

WHITCOMBE, CHARLES C.  
Marshalltown Economics  
Phi Gamma Delta; ASME; AVMA; BSM; A;  
Econ. Forum Club.

WHITE, ANNA J.  
Lena, Ill. Dietetics  
F&N Club; Festival Chorus Kappa Phi; Psi  
Chi; WAA; Wesley Foundation; YWCA.

WHITE, GEORGE A.  
Bloomfield Agricultural Journalism  
FarmHouse, chaplain, publications chm.; Ag.  
Council, treas.; Ag. J. Club, pres., sec.; All Ag.  
Banquet, pub. chm.; Alpha Zeta; Harvest Ball;  
Iowa Agriculturalist, ed., bus. mgr.; publications  
board, ad. salesman; Iowa State Daily, reporter;  
Nat'l Ag. College Magazines Assn., sec.-treas.;  
Sigma Delta Chi, pres., v.p.

WHITTE, RICHARD C.  
Ames History  
Chamber Singers; Festival Chorus; Hist. and  
Gov't Club; Lilaona Fellowship; SRC; Singers.

WILEY, DARYL D.  
Ames Electrical Engineering

WILLEKE, DONALD G.  
Aplington Government  
Band; President's Advisory Council; Cardinal  
Guild; MRA, pres., sec.; ass. sec.; MRA Ori-  
entation; Central Comm.; Norman House, officer;  
Order of Chessman Tomahawk.

WILKINS, JUDITH A.  
Des Moines Applied Art  
Gamma Phi Beta, song leader; Delta Phi Delta;  
Dorm Council, freshman rep.; Freshman Home  
Ec. Club, treas.; Homecoming, stadium dec.;  
Jr. Panhel, sec.; Panhellenic Council; Veishea-  
thon, co. chm.

WILLIAMS, JULIA A.  
Sunland, Calif. Applied Art  
Oak Hall, pub. chm.; Elm Hall, adv., sec.,  
intramurals chm.; Intramural Board; Publicity  
Council; Pep Council; Son-Dor; Veishea, art  
comm.; Westminster Fellowship, pub. chm.

WILLIS, RAYMOND B.  
Aplington Mathematics  
Inter-Varsity Christian Fellowship; Math Club;  
Promenaders; Westminster Fellowship.

WILLS, BEVERLY J.  
Wells, Burlington Textiles and Clothing  
East Linden, corridor chm., house council,  
Homecoming display chm., Veishea float chm.;  
Baptist Student Fellowship, food chm.; cabinet;  
T.&C. Club; YWCA.

WILSON, PATRICIA J.  
Montebello, Calif. English and Speech  
Alpha Gamma Delta.

WILSON, TERRY L.  
Monroe Agricultural Business  
Theta Delta Chi, treas.; Ag. Bus. Club.

WILUND, ROBERT L.  
Ames Architecture  
AIA Student Chapter.

WINKELMAN, PAULINE G.  
Churdan Child Development  
C.D. Club; Festival Chorus; Wesley Foundation.

WIRTH, DAVID W.  
Elm Grove, Wis. Government  
All-Unit, Nominating, Convention, delegation  
chm.; Compass, co-ed.; Govt. Club; MRA, p.t.  
dir., summer sessions pres.; Order of Chessman;  
hist.; Physics Club; Science council.

WISERHOF, CARLENE M.  
Sully Home Economics Education  
Home Ec. Ed. Club; Inter-Varsity Christian  
Fellowship.

WISHART, DONALD J.  
Russell Animal Husbandry  
Joint Social Council; Men's Glee Club; Newman  
Club; Singers.

WITTRUP, BRUCE A.  
Elk Horn Forestry  
Forestry Club.

WOODLEY, ILENE K.  
Rowan Experimental Foods  
West Linden, music chm.; Festival Chorus; Sing-  
ers.

WOODS, GARY D.  
Emerson Agricultural Business  
Pi Kappa Alpha, pledge pres., sec., v.p., pres.;  
Ag. Bus. Club; Freshman Guild; IFC; Jazz Con-  
certs, ushers chm.; Veishea, Ag. Bus. open  
house, Career Days; Young Republicans.

WOODSON, EDWARD M.  
Orient Electrical Engineering

WOODWORTH, LYNN J.  
Center Junction Animal Husbandry  
Noble House, social chm., v.p.; MRA Activities  
Council.

WRIGHT, DARWIN R.  
Lucerne Civil Engineering  
ASCE.

WRIGHTFIELD, SUZANNE  
Clinton Physical Education  
Alpha Delta Pi, song leader, ass. rush chm.; Festi-  
val Chorus; Freshman Y; Homecoming, game  
dec. co-chm.; Officials Club; P.R. Majors and  
Minors Club, pres.; Science Woman's Club;  
Sor-Dor; Varieties.

WURDEMAN, GAIL J.  
Columbia, Mo. Applied Art  
Birch Hall, adv.; A.A. Club; Band; Bowling;  
Home Ec. Club.

WYCKOFF, JAMES K.  
Des Moines Mechanical Engineering  
ASME; Pi Tau Sigma.

## Y

YANDA, DONALD W.  
Toluca Veterinary Medicine  
Jr. AVMA; Newman Club.

YARGER, RODNEY G.  
Spencer Industrial Engineering  
Louden House, h.r.; AIEE; Band; Gamma Ep-  
silon Sigma; MRA, traffic chm.; Spinney House,  
act. chm., v.p.

YEATY, ROY J.  
Muscaline Electrical Engineering  
AIEE-IRE.

YEUTTER, KATHIE J.  
Hampton Textiles and Clothing Merchandising  
Kappa Kappa Gamma; Cardinal Guild, sec.;  
Core Curriculum Comm.; Homecoming Central  
Comm.; Omicron Nu; VCC; YWCA, cabinet.

YOCHUM, JERRY W.  
Bismarck Industrial Engineering  
Debaters, v.p.; Young Democrats, treas.

YODER, TERRY L.  
Rockwell City Civil Engineering

YOKOYAMA, MAY M.  
Hilo, Hawaii Dietetics  
Becham Fellowship; F&N Club; Freeman Hall,  
adv., p.m. chm.; Freshman Home Ec. Club;  
Hawaiian Club, sec.

YOUNG, JOHN E., JR.  
Ames Chemistry  
Alpha Chi Sigma, reporter, pres.; Marching  
Band; Pep Band; Varsity Band.

YOUNG, M. JEANNE  
Sioux City Applied Art  
Oak Hall, corridor chm., Y rep.; Bomb, art ed.;  
Cyclone Sabres Fencing Club.

## Z

ZABEL, LOREN W.  
Davenport Agricultural Engineering  
Theta Chi.

ZAHRADNIK, GERALD R.  
Cedar Rapids Mechanical Engineering

ZELLER, CAROL L.  
Des Moines Applied Art  
Birch Hall, adv.; Delta Phi Delta; Home Ec.  
Club; Modern Dance Club, pres.; Sov, chore-  
ographer.

ZELLER, MICHAEL J.  
Des Moines Industrial Psychology  
Alpha Sigma Phi, h.r.s.; Iowa State Star, re-  
porter, ass. ed.; Psi Chi; Veishea, newspaper ed.

ZERWAS, LARRY R.  
Westside Industrial Administration  
BSA; Newman Club.

ZIMMERMANN, CARLOS A.  
Arequipa, Peru Mechanical Engineering  
Theta Xi.

ZYLSTRA, HENRY J.  
Hull Electrical Engineering  
Veishea.



Balding Raymond Leroy	164	391	Bleeker Larry Dean	186	Bradley John Wallace	143	370	425	Brubman Robert Duane	409				
Balgorde Nancy P	335	431	Bleich Robert	289	Bradley Nicholas Nyle	141			Bryan Jack Wesley	281				
Balchick Frank S	304		Blofeldt Joseph III	399	Bradley Vinze Jr	132			Bryant Arthur Allen	124				
Ballo Monika Agnes	252		Blinn James C	305	Bradshaw Dennis	125	198	405	Bryant Mark Allen	400				
Bell Clair K	186	293	BLOCK AND BRIDLE CLUB	151	Brady David Donnon	143			Bryant Robert Eugene	165				
Bell Ernest Franklin	149		BLOOMINGDALE CLUB	151	Brasquier James W	143			Buch Allan Christian	117				
Bell James Douglas	394		BLOOMINGDALE ANN	330	Bratley Gary F	437			Buch Kenneth Dale	290				
Bell Jean Lee	160	253	Bloomquist Dale John	291	Brand Merle Arthur	399			Buch Ron Raye	151				
Bell Kenneth Aifen	165		Bloom Martin Lewis	200	301	Brandenburg Howard J	381		Buchanan Nancy Tone	267				
Bell Larry Lee	395		Bloomfield Patricia M	339	432	Brandhorst David E	376		Buchholz John Conley	263				
Bell Robert Leroy	141	276	282	419	333	Brandt Barbara Ann	309	110	336	204				
Bell Sandra Sue	267		Bloom Ronald Edward	111		Brandt Fred Charles	111	154	419	281				
Bell William Ray	151	160	Bloom Ronald Lee	143		Brandt James Henry	143	295		253				
Bellamy Robert M	154	167	171	288		Brandt Paul Louis	368		Buckley Colleen Joan	253				
Bellof Margaret Anne	117	204	304			Brandt Ray H	170	425		251				
Bandler Martha Lucile	189	253	Bloomschein Gary Lee	191	299	Brandt Sharon Lee	267		Buckley Linda Jane	251				
Benes Judith Marie	387		Blott Janice Marie	189	265	Branson Limley S	376		Buckler Jeffrey Lee	275	295			
Benes Leland Kenneth	387		Boat Charles Warren	352		Brarbury Henry J	236		Bucklin Kenneth Duane	170	425			
Benjamin Harlan H	144	280	Boast Richard Coleman	125	368	Brattner Marilyn J	138	336	432		419			
BENNETT HOUSE	280		Boatman Susan Mari	335		Brauer Ronald	384		Budlong Delbert W	161	153	301		
Bennett Janice Kay	259	431	Boatsma Beverly Ann	345		Braun Richard S	228	364		Buechle Leland Ellis	275	284		
Bennett John Miles	367	425	Bobbett James F	299		Braun John Ralph	282		Buehler Duane Robert	163	306			
Bennett Linnea Jean	265		Boch Janet Ann	287		Braun Susan Grace	159	267		Buehler Kenneth R	275	295		
Bennings Roger David	145	275	296			Bräunereither R W	152	437		Buelow Raymond Alkair	165	175		
Benzcher Harriet J	252		Bockholt Thomas Lynn	140	350	Braunwarth Margo	255		Bugni Donald Lee	203	425			
Benson Elizabeth E	110	335	Bode John C	141	419	Brcka Kenneth George	149	283		Buhr Kenneth Lee	191	228	367	
Benson Patricia Gay	255		Bodensteiner Mark C	188		Brees Jon William	399		Bull Len	379				
Benson Richard Harlan	147		Boe Mary Elizabeth	393		Breese Janne Marie E	159	244	55	Bull James Robert	405			
Bent David Adrian	151	237	284			Breider Dennis	401		Bullington Staates E	311				
Benz Jerry Wayne	296	425				Breitbach David D	303		Bull James C	303				
Benzkofer Philip Dale	312		Boettler Philip Floyd	350	357	Breittack Carol E	178	342		Bullis Jerome William	154			
Berard Michael Frank	120	364	Boettcher Richard	296		Bremer Bonnie Jean	252	341	432	Bulls Melvin Lawrence	116	121		
Berard Steve	189		Boettger Bertha L	329		Bremer Verma Jean	185	253		Buman John Michael	303			
Berg Charles P	317		Boettger Herman David	302		Bremer Walter Leo	112	145	425	Bumann Raymond Julian	163	291		
Berg Douglas Alan	143	319	Bognard Bruce Brent	403		Brenard Roy Lawrence	394	499		Bunkofke Kenneth R	287			
Berg Mary Louise	267		Bohn Carol Anne	265		Brennan Lee Haggood	294			Bunrock Arthur	287			
Berg Melvin Dean	419		Bohan Thomas Edward	304		Brenneman Robert M	296			Bunrock Ann	345			
Berg Sherman Orville	151		Bohlen Chris Gray	152		Brenner Christopher H	313			Buntrock Kermit Arno	409			
Berg Susannah	267		Bohnen Joseph Jeanne	254		Brener Richard Loren	403			Burchfield John S	112	143		
Berger David Dion	147	425	Boislander Joseph Dean	339		Brener Dennis Allen	310	355		Burchfield Robert W	215	300	437	
Berglund Glenn David	112	115	445			Brener Don Warren Jr	493			Burdick Norman C	123			
Bergman Alan Leonard	355	425	Boislinger Don Michael	123	419	Brewer Vincent	225			Burke Ray	306			
Bergman Dennis Larue	311		Boll John Frederick	145	425	Bricker Marlin John	280			Bursh Kenneth R	152	397		
Bergman Dorothy Karen	242	431	Boller Barbara Kaye	330		Brickley Velda Vale	432			Burgess Charles A Jr	123	161	296	391
Bergman Norman Daniel	293		Bolte Henry F	164	315	Brickley Leo John	140			Burgess Frank Edward	244	311		
Bergstrom Carl Norman	163	191	302			Bridley Donald Evans	355			Burgess Gerry R	437			
Bergstrom Kelley A	143	397	Bombardier Robert D	280	384	Bridges Harold Ray	283			Burgher William	291			
Bergstrom Richard F	121	319	Bonnes Henry Marvin	158	361	419	Bright Julia Ann	137	329	432				
Berkland Mervin Arlo	355		Bonnes Stanley Bruce	361		Briggs Ronald Alan	11	140	168	379	419			
Berkland William R	191	355	Bonnstetter Larry P	309		Brindley Carol Esther	129	327		Burke Roger Lyle	357			
Bernal Alfredo	294		Bonsie Linda Rose	261		Brindley Jack William	355			Burken Roger Edward	314			
Bernard Daniel Fox	289		Bonster William Jacob	320		Brinkman Ron	292			Burkert Ronald James	306			
Bernard Don Wayne	215		Boone Roger Smith	443		Bristle Lavonne Rae	265			Burkart Dean Milton	144	279	425	
Bernatz Joel Robert	419		Boot Karen Rae	259	432	Bristol Robert Alan	317			Burkhardt Melita Elsie	329			
Bernau Gary Allen	155	419	Booth Edwin Leslie	164		Britton Barbara F	265			Burkhardt Robert Ivan	143	403		
Bernhardt Victor Joe	156		Booth Barbara Jean	153	263	Britten John	313			Burkle Gilbert Ernest	148			
Bernstein Seymour H	296		Booth Edward Charles	412		Broadbent Elain Jean	259	432		Burkley Donald Dean	361			
Berrington John Kent	151		Booth Jerry John	165	411	Broadbent Linda Ann	267			Burkley Judith Kay	258	432		
Berrill David Wayne	313		Booth Russell Kenneth	313		Brock Elizabeth Ruth	267			Burmesite Leon F	387			
Berthouex Albert K	275	282	Boop Jerry Blayne	286		Brock Robert B	349	399		Burmesite Charles H	119	120	143	
Berthussen Norman T	394		Boop Jane Ellen	107	251	258	Brockman Joan Dee	253		Burns Beatrice Elaine	113	324	432	
Berthofer John C	437		Borchelt Carol Cundy	257		Brockman Charles L	284			Burns Dennis Dean	409			
Berthofer Louis	279	419	Bordelon John	413		Brockman James L	267			Burns Marilyn Jean	264			
Bertzins Alvars Tali	289	352	Bordelon Leland	286		Brodbeck Elmer	123	403	437	Burns Sandra Sue	313	577		
Besley Kent Edward	368		Borgstrom Lorna Jo	161	263	Brookhart Charles	400			Burnside Keavan S	492			
Bessman Sandra Sue	254		Borman Alice Sue	260	432	Brookhart Susan Jane	267			Burr Ronald John	317	367		
BETA SIGMA PSI	366		Bort Paula Eugenie	339	432	Brooks Clair Everett	141	295		Burrack Judy Eileen	153	255		
BETA THETA PI	368		Bortelson Gilbert C	298	437	Brooks William Keith	313			Burrell Rebecca Lee	322	333		
Bettenhausen Lyle E	154	391	Bosch Edna	321		Brooks William Keith	313			Burrell Samuel Melvin	261			
Betterton Dwayne	315		Bossard Fredrick R	276	304	Brown Charles D	313			Burrell Susan Kirby	163	199		
Bettin Thomas Lester	301		Bosselli Linda Lee	341	432	Brown Charles D	313			Burrichter David Paul	167			
Betts Daniel Morton	166		Bossert Katherine A	110	259	Brown Annette Marie	330			Burris Joseph S	271			
Betz Douglas John	143	284	Boswell Martin M Jr	368		Brown Barbara Jane	333	432		Burrows Charles J	152			
Bewley Lawrence Aifen	376		Bosworth Douglas	376		Brown Barbara Jean	199	259		Burrows Susan Adella	355			
Beyer Larry Eugene	121	353	Bosworth Melvin Lean	147	320	Brown Barbara Jeanne	334			Burrows Dean Elwyn	305	419		
Bieba Frank Joseph	384		BOTANY CLUB	150		Brown Brian Edward	284			Burrowe James Kay	123			
Bickness Wayne Eugene	111	175	443			Brown Catherine	253			Burton Dean Jay	443			
Bieder Carroll Leroy	152		Boten John William	411		Brown Chuck Marvin	146	425		Burt Richard Lee	123	296		
Biensen Michael Bruce	411		Botine Karen E	257		Brown Charles Milton	311			Burnett Steven C	241	244		
Bierstedt Janice M	327		Bottge Beverly Jean	117	200	244	329			Burton Lynette Jean	256			
Bier Key Ellen	386		Bottomley Paul J	251	267		Brown Dennis Bruce	280		Burton Thomas Ames	308			
Bigbee Harlan Gene	165		Boucher Don Jerric	387		Brown Dennis Jon	381			Busch James Arthur	162	187	317	
Bigbee Mildred Ema	151	258	Boughtwood Holly Ann	255		Brown Geraldine June	437			Busch Lois Ann	153	267		
Bigelow Kay Ellen	263		Bourne Sharon Kay	204	267	Brown Gordon Dean	121	437		Busch Robert Henry	144			
Biklen Wayne Michael	312		Bouska John Edward	301		Brown James Kent	151	358		Busch Shirley Marie	253			
Bilbreay Jacqueline L	254		Bouska William M	111	151	297	Brown James Philip	119		Busch Steve W	364			
Bilborn Jane Louise	252		Bowden Delwyn Kent	140	358	Brown Janet Kay	263			Busch Wayne Alvin	296			
Billington Ronald W	409		Bowden Don Robert	151	167	311	Brown Judy Darlene	327		Bush E B	399			
Billsborough Arlen T	121	148	Bowen Samuel Philip	108	115	174	Brown Karl Eugene	235	236	245				
Bilvaugh David Paul	292		Bowers Ronald Allen	162	379		Brown Larry Leroy	419			Bush Robert Addis	105	261	
Bilvaugh Gretchen M	437		Bowers Anne Marie	253			Brown Lydia Lee	287			Bush Robert Addis	276	280	425
BIRCH HALL	252		Bowers Robert Sidney	391			Brown Michael William	397			BUSINESS STUDENTS ASSN	152		
Birk James Richard	269	296	Bowersox James Joseph	304			Brown Nancy Rae	257			Bussard Val Dean	103		
Birkey Helen Jean	253		Bowie George Edward	298			Brown Robert Thomas	116	399		Bussard Larry David	364		
Bisbee Jean Elwyn	425		Bowman Betty Ann	262			Brown Rodney Lee	419			Butler John Paul	318		
Bish William Ray	116	367	Bowman Gary Lee	262			Brown Roger Truman	164			Butler Harvey Ellis	291		
Bishey Betty Jane	394		Bowman Ina Jane	252			Brown Ronald Dwight	140	292		Butler Kathleen Ann	335		
Bishop Ann Aravilla	339		Bowman Michael Dail	376			Brown Terry Norman	368	384		Butler Patrick R	284		
Bishop Betty Jane	327		Bowman Penny Lee	261			Brown Thomas Allen	384			Butterfield Ann Lynn	255		
Bishop David Dana	437		Bowstead Jane Louise	151	259		Brown Timothy A	215			Butterfield Bruce	129	406	
Bishop Richard Arland	309	419	Boyce Donald Lloyd	309			Brown Warren Lee	121	381		Butterfield Joan F	370		
Bishop Robert Lynn	167	286	BOYD HOUSE	317			Brown Wayne Elton	141	283		Buttermore Ruth Ellen	335		
Bishop Robert W	394		Boyd Linda Lou	267			Browlee Harold John	258			Buttery Danny Albert	293		
Bissell Carroll E	152	437	Boyd Winton Edward	363			Brownlee Michael B	283			Bowald Jan	152		
Bitting Leila Ann	267		Boyer Kenneth Earl	293			Brownlee Robert W	140	290		Bozzard Bob Gregory	228		
Black Carol Anne	345		Boyer Allan James	121	144	425	Bruce Richard Lloyd	384	477		Bozzard Wayne	145	292	
Black Dunne Allyn	162		Boyen Jeffrey W	301			Brunk T Eugene	384			Bye David Orlando	154		
Black Janet Kay	251		Boylan Betty Anne	123			Brunkan William A	280			BYER HOUSE	281		
Black Michael George	415		Boylan Gene Dean	123			Brunks Nicholas Edward	232			Byers Bruce Eugene	384		
Blackledge Kenneth E	298		Boyle James Reid	123	381	419	Brunstrom Valerie J	253			Byington Donald Paul	164	175	
Blair Robert Marion	143	425	Boyle Kathleen Ann	160	263		Brunstrom Valrie J	253						
Blake Brent	394		Boysen Byron Gene	292			Brunstrom Valrie J	253						
Blake Diane	141		Bozarth Karen Jane	105	467		Brunstrom Valrie J	253						
Blanche Georgene F	150		Bracken William Lynn	355	437		Brunstrom Valrie J	253						
Blackwell Sally F	104	113	215				Brunstrom Valrie J	253						
Blankenship Bruce	387		Grade Robert Allen	315			Brunstrom Valrie J	253						
Blankenship Dennis L	114	141	151	358			Brunstrom Valrie J	253						
Blaszczek Larry Gene	280		Braden Robert Coe	286			Brunstrom Valrie J	253						



Caldwell Norman B	140	412	Chance Marianne Jean	432	Cochran Robert Jones	121	Crawford Stephanie J	341						
Caldwell Richard A	438		Chandler James B	438	Coder John Keath	399	Crawley Gerald J	443						
Caldwell Stephen C	228		Chandler Kent	154	295	Cox Larry Charles	231	Craychee Michael	363					
Callahan Barbara Marie	156	250	Chandler Terry Reid	215		Coffey Leo Frederick	285	Craynie Edward Floyd	419					
Callahan Patrick G	167	291	Chaney Robert Lee	262		Collier Stanton F	174	394	Creager John Gideon	156	280			
Callahan Anthony P	121	419	Chaney Dennis A	289		Colman Dennis Sue	253		Creber Walter H III	350				
Callender Jerrold Lee	382		Chapin Gordon Rae	320		Cogley Allen Claire	118	148	276	309	406			
Calvert Jean E	432		Chapin Mark Alan	107	160	198	320		Creswell Jean Carol	160	261	432		
Calvert Richard E	437		Chapin Marlin Gail	355		Cohan Steen Meyrl	156	305		Crilly William Titus	153	163	188	
Calvin Frances Sue	259	432	Chapman Jacquelyn	265		Conee Kent Lee	303			Crim Charlene E	262	438		
Calzada Jose Enrique	382		Chapman Jerry Lynn	145	425	Cook Richard F	144	315	425		Crim Donald R	419		
Cambridge Edwin J Jr	119		Chapman Patricia Ann	267		Cook Robt Kenneth	285			Crim John William	311			
Cameron Bruce Paul	114	204	304		Chaves William Earl	162				Crippen Lawrence John	140			
Cameron Chlan Hill	437		Chase Gerald Lawrence	144	186	294				Crisman Craig Devore	314			
Cameron Gary L	437		Chase Michael Robert	116	119	291				Crisp William H	154	419		
Cameron Susan Ann	324		Chaustee Dean Raymond	170	191	425				Crissinger John F	443			
Campagni Richard N	288			307	425					Crisman Kenneth G Jr	288			
Campbell Barbara Ann	267		Chaustee Denny Scott	291						Crist Richard Howard	382			
Campbell Donald James	121		CHEER LEADERS	241		Collier John Lee	198	352		Crivenden William B	145			
Campbell Donald Leroy	437		Cheever Douglas Lyle	293		Collins Charles H	156	204	379		Crock James Francis	393		
Campbell Gordon Glenn	280		Cheng Shu Chun	114	147	281				Collins Edgar V Jr	144			
Campbell Jack Robert	285		Cherry Keith Thomas	187		Collins Gerald Keith	140	153	360		Crocker Elizabeth A	266		
Campbell Jon Paul	165		Chesnik Robert F	307	425	Collins James Dayton	123	284			Crocker Jeanne Ellen	183	200	258
Campbell Nancy Lee	253		CHESSMEN	106		Collins Stanley B	425				Cronin Don D	250	425	
Campbell Richard H	443		CHI OMEGA	330		Collison Anne M	345				Cronin John Carlton	244	409	
Campbell Rita Mae	117	259	Chier Bruce	120	147	172	425				Crosby Gene Marlin	151		
Campbell Robert Dean	279		Chifton Linda	264		Colony Lloyd Dean	443				Crosley David Risdon	116	391	
Campin Ronnie	284		Chiffo Ned Frank	368		Colivet Arnold James	228	245	312	438		CROSS COUNTRY	236	
Campion Carolyn Ann	265		Christman David J	235	405	Colivet Bruce Ronald	123	152	438		Cross Gary Lee	151	287	
Campos Alberto Manuel	184	219	Christman Fredrick Ray	363		Colivet Charles Dale	299				Cross William Gordon	167	300	
CAMPUS 4-H	153		Chiggs Kenneth Lee	363		Combs Robert R	157	419			Crouch Leonard Alvin	364		
Canady Charles G	409		Chimley Yard John	140	397	Combs Willard J III	400				Crouse Fred W Jr	157		
Canady Jerry David	363		Chioyera Wei Seu	140	397	Combs Robert	155	200	400		Crouse Robert Louis	157		
Canfield Steve	364		Christ David Edwin	145	291	Comfort Carol Ann	189	259			Crouse Stanley Ray	438		
Cantrill David Norman	298		Christ Gerald F	419		CONCERT BAND	204				Crowe Jack Ellis	149		
Capalendo Francis V	168		Christ Ronald Duane	306		Coner John Milton	284				Crowley Philip G	189	361	
CARDINAL KEY	102		Christ Ronald Duane	306		Conner Robert Dewitt	266				Crumly John Allan	103		
Carey Delese M	262		Christensen Allen J	301		Conkin Jermaine A	266				Cruithird Sharon T	259		
Cary Steven Raymond	288		Christensen Carl Alan	313		Conkin Terry Davis	415				Cruz Luis E	425		
Carroll Kenneth D	152	438	Christensen Don	198	384	Conley Virginia Anne	267				Cubit Dewey A	285		
Carl Charles	253		Christensen Don	198	384	Conner Max Dewitt	425				Cudzilo Martin Frank	394		
Carlson Alice Tone	266		Christensen David J	425		Conner Robert Dewitt	310				Commings Alan Paul	400		
Carlson Arthur Kent	294		Christensen David H	309		Conroy Richard	266				Commins James Robert	365		
Carlson Brenda Jean	345		Christensen Glenn K	376		Conroy Gerald Paul	287				Cummins George Gibson	141	200	
Carlson Carol Cleone	253		Christensen Lois Roy	198	352	Conrad Sue Kay	258				Cunningham Carolyn R	258		
Carlson David	391		Christensen Lois Jean	110	263	Constant Darryl H	163				Cunningham George Ra	302		
Carlson Douglas Clare	224		Christensen Robert M	165		CONSTRUCTION TECHNOLOGY	148				Cunningham Lynn A	399		
Carlson Douglas Lee	112	352	Christensen Roger P	162	419	CONVERSE HOUSE	285				Cunningham Peter J	143	403	
Carlson Ernest Neal	121	419	Christensen Larry A	350		Conroy Scott	298				Cunningham Robert A	119	157	
Carlson Gary William	167	191	Christian Dean F	151		Coole Dale	310				Curran Jane Ann	266		
Carlson George Grier	352		Christian John Mark	300		Cook Gilbert Eugene	289				Curran Steven Douglas	304		
Carlson Jacquelyn Ann	253		CHRISTIAN SCIENCE FELLOWSHIP	183		Cook Harlan David	294				Curtis Christine	265		
Carlson Janet Marlene	153	261	Christians Kathryn J	260		Cook Lawrence E	110	285			Curtis Danny Darwin	123	276	318
Carlson Stephen C	400		Christians Janet J	115	336	Cook Ronald Lee	123				Curtis Diane Dungan	341		
Carlson Veta W Jr	293		Christians John A	415		Cook Robert Wayne	376				Curtis James Ross	318		
Carmichael Karen Sue	200	329	Christians Leonard	409		Coon Frederick Mike	394				Curtis Ward Irvin	163	284	
Carmichael Linda Ann	242	335	Christians Marjorie	107	251	252					Castodi George Louis	375		
Carnes Susan Kathleen	262		Christians Monty L	187	302	Cooper Nancy D	432				Cuthbert Ann Marie	261	432	
Carney Roberta	263		Christianson Robert D	175	289	291					Cotshall Marjorie Ann	261		
Carolan Adrian F	297	425	Chrupop Gloria Jean	267		Cooper Phillip C	301				CYCLONE SABERS	241		
Caron Leonard Anthony	361		Churchill Diane M	110	327	Coppel Elaine M	105	432						
Carothers John Muller	309		Chubla Richard David	148		Coppett Elizabeth	347	432						
Carpenter Bruce Leon	306		Chuk James Louis	399		Corcoran Jerry F	393							
CARPENTER HOUSE	304		Cioni David Laverne	288		Corcoran Robert John	121	160	393					
Carpenter John Laurence	123	301	Cisler Jan Edward	121	160	363								
Carpenter Joseph D	387		Cisler Thomas Marvin	405		Cork Mark Cameron	291	438						
Carpenter Kathleen K	244	336	Cislerk James	409		Cordor Michael Reed	405							
Carr Karen H	339	438	Cisluowski Joanne	200	341	Cordor Wayne Richard	152							
Carr Robert H	204		Cizek James William	121	147	318								
Carr Virgil Howard	228		Cizey Frank Charles	312		Corey Donald George	296	293						
Carroll Michael A	120	144	Cizey Dennis Albert	315		Corey Lory Dale	155	236	312					
	384	425	Cizey James	215	425	Corey John S	148	368	425					
Carriagan Ann	327		Cizey John Robert	409		Cornelius Carol Ann	295							
Carris Colin Timothy	144	294	Clark Alvin Barry	167		Corporan Nancy M	432							
Carron Catherine E	265		Clark Davrell Eugene	121	122	141	305							
Carroll John R	122	144	Clark Earl Leroy	387		Corporan Joan Kay	329							
Carrollson Michael N	123	152	Clark Janet Carol	266		Corporan Lavern R	119	419						
	189	376	Clark Jany Paul	266		Corrill Nancy V	432							
Carwell Barbara Ruth	123	263	Clark Ronald Dean	282		Corrough James V Jr	350	403						
Carter Carole Brown	186	432	Clark Robert Charles	419		Cort Charles Dudley	350	403						
Carter James E	281		Clark Ronald Dean	419		Cory Clarence B	152	204	281					
Carter Neal Edward	186	438	Clark William Robert	301		Cosgrove Kathleen S	189							
Carter Ronald Leon	186	438	Clake Dennis Allen	303		Costales Don Jamison	310							
Carter Stanley W	419		Clake Warren Thomas	312		Castello Jane Ellen	189	263						
Carter William James	123	151	Clarkson Lynda Kay	254		Catter Mary Louise	266							
Carter Woodrow W Jr	297		Claire Jerry Lynn	254		Coulter Jeanne M	107	267						
Cartwright Paul D	310		Claude Marlin	279		Coulter Larry	411							
Caruthers Marvin H	110	276	Claun David Warren	241		Courton Louis	121	240	405					
Carver Lucille L	157		Claun George William	241		Countyman Susan Jane	342							
Carver James Douglas	119		Claun Judith Jane	113	333	Court Dan Franklin	391							
Cary Sharon Kay	261	432	Claun Tam Roger	307		Courtney Michael R	368							
Casie Lucille Susan	265		Clay Ozelle	149	432	Coverdale Charles R	204	384						
Casa Robert Earl	300		Clay Dennis C	215		Covert Richard Ellis	116	147	376	425				
Casa Roger David	300		Clayburn David O	215		Cowey Edward E Jr	397	428						
Caspe Dennis Wayne	151	357	Claycomb Thomas D	120	349	264								
Caspe Gary Lee	357		Clayton Jerry David	166		Cox Gary Allen F	151	313						
Caspe Jim Earl	167	312	Clayton Kathryn Ann	155	256	Cox John Thomas	183							
Casay Judith Ann	258		Clayton Nathan E	368	425	Cox Joseph Webb	368							
Cash Robert James	110	185	Clayton Paul Dean	143	153	285	419							
Cash Ted Earl	119		Clayton Thomas Grant	144	146	363	425							
Cassaban Gerry R	157		Clemens Nancy Anne	266		Cox Linda Marlene	259							
Cassill Jay	174	242	442			Cox Merle Lee	151							
Castner David	150		Clements Mary K	261	438	Cox Robert Harold	438							
Catts David Clair	284		Clements Rex Wayne	361		Cox William Floyd	280							
Catts Maxwell Douglas	116		Cliff Halbert Reid	364		Craft Donald E	154	287						
Catts Sharon Fern	255		Clime Halviter P	149		Craig Ann Marie	104	113	432					
Cattson Carmen Rosales	130		Clime Janice Pat	419		Cramer Jeanette Ann	115	168	322	330	432			
Casteln Emilia Maria	252		Clime Larry Dean	292		Cramer William D	110	186						
Caton Daniel George	115	212	Clinton Mary Jane	324	432	Crank Elizabeth A	345							
Caton Nancy Ann	113		Clinton Alan Edward	284		Craney Dennis Thomas	428							
CATSKA HOUSE	281		Clover Burton Joseph	292		Craney Raymond K	114	283						
Chaally Darrel Eugene	254		Cloutier James M	266		Cranston Richard Ray	148	375						
CHAMBERLAIN HOUSE	284		Clyde Susan Louise	267		Cranston Howard Lowell	297							
Chamberlain Roger A	115		Chyke Donnic Kay	335		Cranston Lillian Rosa	267							
Chambers Jill Elaine	250		Coates Michael D	150	363	Crawford Gerald R	304							
Chambers Robert S	260		Costen Dale M	281		Cox Linda Marlene	259							
Champion Kathleen E	281		Cott Suzanne	438		Cox Merle Lee	151							
Champion Richard E	140	393	Cobb Robert Burk	251		Cox Robert Harold	438							
Champion Paula Jean	261	547	Coble Robert Burk	144		Cox William Floyd	280							
			Coble Gary A	284		Craft Donald E	154	287						

Davis Larry Curtis	146 289	Dirksen Ronald James	151	Duyen Dennis James	112	Engeli Sharon Lee	339
Davis Linda Ellen	262	Ditch Judy Ann	266	Dvorak Clarence Allen	301	Enger Marilyn Davis	329
Davis Lynn Arlyn	123 298	Discher James Ross	114 149 191	Dvorak David Clement	188	Engl Dennis Kaye	367
Davis Maynard Jr	149 281	Dix Ronnie Henry	167	Dvorsky James Richard	146 282	Engleau David Paul	399
Davis Nelson Martin	225	Dixon Curtis Lee	438	Dwyer Elisabeth	143	ENGLISHER COUNCIL	172
Davis Phillip Edmund	387	Dixon Jimmy Dale	163 287	Dwight James Ira	231	Engl Duane H	443
Davis Rachel Ann	104 113 115	Dixon Larry Earl	381	Dwyer David Allan	231	Engquist Michael L	204
Davis Sidney Neal	117 322 342 432	Doak Karen Kay	255	Dykstra Edward W	313	Engvall Loren Henry	204 415
Davison Jean Ann	104 108 111	Doak Richard Lee	130 438	Dykstra Gerald Mason	300	Eno John Peter	121 124 275
Davison Ronald R	116 168 174 330 438	Doobin Thomas Daniel	124 350 409	Dykstra Kenneth James	116	Eno William Fred	280 419
Davit Anthony M	145 303	Dockendorf Gary Don	151 358	Dykstra Richard Frank	121 297	Epley Karlene Ardis	258 438
Dave Donald Louis	164	Dockendorf Karen L	153 355			Epley Roger Rufus	320
Dault Lawrence John	145 314	Dockendorf Linda C	324			Epling Larry Hugh	151 379
Dawn Annette Lee	261	Dodd C M	144			Erdmann Alan Joseph	394
Dean Michael W	140 419	Dodd James Lee	298 438			Erickson David Allen	143 399 426
Dean Paul Richard	144	DDDDS HOUSE	286			Erickson Edean Milan	311
Debacke Peter Joseph	167 361	Dodds Janice M	173 200 322			Erickson Elizabeth J	256
DeBarthe Jerry Vern	183 156	Dodge Dennis Dean	140 295			Erickson Judith Ann	263
Debie William Howard	111 151 168 419	Doehrmann Marlan	165 184 287			Erickson Kathleen Kay	262
Deboer Charles David	115 204 367	Dodgson Robert	367			Erickson Kenneth P	261
Deboer Darrell Wayne	146	Doeherty Richard Errol	370			Erickson Landon E	145
Deboer Larry Michael	367	Doehrmann William B	151 358			Erickson Orlut Estern	140 281
DeBruin Kenneth E	318	Dolby Cornelius Allen	384			Erickson Nanette M	259
DeCarlo Darlene Marie	159 265	Dolejs Joseph M Jr	375			Erickson Richard R	381
DeCaro David Charles	285	Doll Carolyn A	265			Erickson Robert Allen	420
Decoteau Alfred Emil	443	Dollhand J Webster	419			Erickson David Rolfe	399
Dee Edwin Sylvester	419	Doner Robert Arthur	151			Erickson Rick	364
Dee Eric Wayne	151 283	Gommel Richard Lee	143 147 305			Erickson Ronald Craig	409
Deegan Smith E	266	Donaldson David Lee	303			Ernst Garry E	168 373
DeGroot Diana Mary	266	Donaldson Roy Eugene	313 425			Ernst Gene F	106 276 302 420
DeGraffenried Donna R	253	Doncay Tony E	225 313			Erskine Thomas Alan	382
DeGraw Harold Edward	300	Donels William Ray	405			Ervin David Paul	311
Dehart Thomas E	316 438	Donelson John Everett	289			Erwin George Fredric	287
DeHitcher Karen R	104 115 259 432	Donovan Joseph J Jr	166			Eshelk Ramon	353
DeJong Clifford Dale	368	Doohan Lawrence Ed	125 355			Eshinger Donald James	163 420
DeKovik Charles W	120	Dooley Robert Wayne	163			Esmay Katherine Linda	257
DeLaine David William	387	Doonille Barbara R	259			Espolito Ralph Jr	285
DeLaney Jack Richard	189	Ooottille Richard C	123 320 419			Esqueta Robert Lee	228
DeLeds Jeannine Marie	267	Dooran Edward S III	397			Eser John Richard	406
Della Vedova Denis R	361	Dothan Karen Irene	255			Essig John Woodside	404
DELTA CHI	352	Dorothy Robert Glenn	307 438			Essig Lynn Wayne	264
DELTA DELTA DELTA	332	Dorsey Raymond Robert	157			Essig Linda Lee	266
DELTA PHI DELTA	111	Dor, Donald Jack	225			ETA KAPPA NU	122 228
DELTA SIGMA PHI	372	Dorr Georgia Ann	263			Etherington Jason Lee	228
DELTA TAU DELTA	374	Dorrell Judith F	126 133 330			Etzel Lowell Keith	438
DELTA UPSILON	376	Dorwart Lee Edward	164			Evans Carl Eugene	163 176 200
DELTA ZETA	283	Ose Leonard William	291 375			Evans David Lynn	391
Demarle John Frank	268	Doly James Russell	167 302			Evans Gale Marie	204 254
Demeyer Thomas Albert	290	Dorsey Raymond Robert	157			Evans Glenn Richard	391
Demien Karen Kay	150 262 438	Dor, Donald Jack	225			Evans Kathryn Sue	267
Demore Richard Albert	319	Dorr Georgia Ann	263			Evans Margaret J	118 147 261 432
Dempewolf Philip W	112	Dorrell Judith F	126 133 330			Evant Ted William	347 432
Deneui Daryl Gene	292	Dorwart Lee Edward	164			Everist Gary Lee	157 232
Denhart Joseph W	304	Ose Leonard William	291 375			Everole Peter James	309
Denberder Mary Lynn	265	Doly James Russell	167 302			Everson Alan Ray	204
Deniderd William D	140	Dorsey Raymond Robert	157			Everts Donald John	250
Denmead Deanna A	200 327	Dor, Donald Jack	225			Ewing Ronald William	400
Denney Richard D	368	Dorr Georgia Ann	263			Ewing David Conrad	409
Dennis Marjorie Joy	292	Dorrell Judith F	126 133 330			Ewoldt Naomi Jean	256
Denney Robert K	443	Dorwart Lee Edward	164			Ewors Elyne Elaine	116 322 347 438
Denissen Mary Clare	189	Ose Leonard William	291 375				
Denny Kathryn Lynn	336	Doly James Russell	167 302				
Denny Lynden James	152	Dorsey Raymond Robert	157				
Denutte Diane Jeanne	255	Dor, Donald Jack	225				
Depp Charles E	123 375	Dorr Georgia Ann	263				
Depp Gerald Lee	123 375	Dorrell Judith F	126 133 330				
Depp Laird Ray	339	Dorwart Lee Edward	164				
Deraad Marie Leslie	339	Ose Leonard William	291 375				
Deraad Sandra Lee	143 339 432	Doly James Russell	167 302				
Dereas Darrell Arvin	143 415 425	Dorsey Raymond Robert	157				
Deschard Brian James	142 143 283	Dor, Donald Jack	225				
Desart Judith Ann	435	Dorr Georgia Ann	263				
Deshaw Paul Joseph	167 189	Dorrell Judith F	126 133 330				
Destinal Jim Leslie	397	Dorwart Lee Edward	164				
Determan Jo Ann	189 160 266	Ose Leonard William	291 375				
Detmann Wernes W	387	Doly James Russell	167 302				
Detig Kenneth Paul	143 189 204 312	Dorsey Raymond Robert	157				
Detmann Carol Joy	259 432	Dor, Donald Jack	225				
Deupree Neil Wallace	114 357	Dorr Georgia Ann	263				
Deur Rodna Michael	341	Dorrell Judith F	126 133 330				
Deutch Catherine E	265	Dorwart Lee Edward	164				
Devall Dwayne Elmer	166	Ose Leonard William	291 375				
Devilbiss Jerome Lee	405	Doly James Russell	167 302				
Devilbiss John Mark	405	Dorsey Raymond Robert	157				
Devyn Diane Elizabeth	301 336	Dor, Donald Jack	225				
Devney Diana Marie	259	Dorr Georgia Ann	263				
Devitt Ronald Ralph	121 397	Dorrell Judith F	126 133 330				
Dewees Donald Duane	318	Dorwart Lee Edward	164				
Devoying James R	381	Ose Leonard William	291 375				
Dick John Robert	125 170 352	Doly James Russell	167 302				
Dicken David Michael	143 363	Dorsey Raymond Robert	157				
Dickens James Wm	149	Dor, Donald Jack	225				
Dickerson Jill Louise	263	Dorr Georgia Ann	263				
Dickes Allen	280	Dorrell Judith F	126 133 330				
Dickinson Nina Nadine	263	Dorwart Lee Edward	164				
Dickson Carol Arthur	305	Ose Leonard William	291 375				
Dickson Gary Dean	305 425	Doly James Russell	167 302				
Dickson Harold Dean	140 320	Dorsey Raymond Robert	157				
Dickson Mary Jane	438	Dor, Donald Jack	225				
Dicken John Paul	302	Dorr Georgia Ann	263				
Dieleman Delores Jean	257	Dorrell Judith F	126 133 330				
Dierks Errol Robert	391	Dorwart Lee Edward	164				
Diers Carolyn	253	Ose Leonard William	291 375				
Diers Dale Lee	265	Doly James Russell	167 302				
Diaz Mario M	265	Dorsey Raymond Robert	157				
Dik William Melvin	368	Dor, Donald Jack	225				
Dilcher William John	143 178 352 425	Dorr Georgia Ann	263				
Dillman Donald Andre	111 142	Dorrell Judith F	126 133 330				
Dingman Donald Reese	153 171 379	Dorwart Lee Edward	164				
Dinsdale Bill Cole	160 381 438	Ose Leonard William	291 375				
Dinsdale Bill Cole	160 381 438	Doly James Russell	167 302				
Dinsdale Bill Cole	160 381 438	Dorsey Raymond Robert	157				
Dinsdale Bill Cole	160 381 438	Dor, Donald Jack	225				
Dinsdale Bill Cole	160 381 438	Dorr Georgia Ann	263				
Dinsdale Bill Cole	160 381 438	Dorrell Judith F	126 133 330				
Dinsdale Bill Cole	160 381 438	Dorwart Lee Edward	164				
Dinsdale Bill Cole	160 381 438	Ose Leonard William	291 375				
Dinsdale Bill Cole	160 381 438	Doly James Russell	167 302				
Dinsdale Bill Cole	160 381 438	Dorsey Raymond Robert	157				
Dinsdale Bill Cole	160 381 438	Dor, Donald Jack	225				
Dinsdale Bill Cole	160 381 438	Dorr Georgia Ann	263				
Dinsdale Bill Cole	160 381 438	Dorrell Judith F	126 133 330				
Dinsdale Bill Cole	160 381 438	Dorwart Lee Edward	164				
Dinsdale Bill Cole	160 381 438	Ose Leonard William	291 375				
Dinsdale Bill Cole	160 381 438	Doly James Russell	167 302				
Dinsdale Bill Cole	160 381 438	Dorsey Raymond Robert	157				
Dinsdale Bill Cole	160 381 438	Dor, Donald Jack	225				
Dinsdale Bill Cole	160 381 438	Dorr Georgia Ann	263				
Dinsdale Bill Cole	160 381 438	Dorrell Judith F	126 133 330				
Dinsdale Bill Cole	160 381 438	Dorwart Lee Edward	164				
Dinsdale Bill Cole	160 381 438	Ose Leonard William	291 375				
Dinsdale Bill Cole	160 381 438	Doly James Russell	167 302				
Dinsdale Bill Cole	160 381 438	Dorsey Raymond Robert	157				
Dinsdale Bill Cole	160 381 438	Dor, Donald Jack	225				
Dinsdale Bill Cole	160 381 438	Dorr Georgia Ann	263				
Dinsdale Bill Cole	160 381 438	Dorrell Judith F	126 133 330				
Dinsdale Bill Cole	160 381 438	Dorwart Lee Edward	164				
Dinsdale Bill Cole	160 381 438	Ose Leonard William	291 375				
Dinsdale Bill Cole	160 381 438	Doly James Russell	167 302				
Dinsdale Bill Cole	160 381 438	Dorsey Raymond Robert	157				
Dinsdale Bill Cole	160 381 438	Dor, Donald Jack	225				
Dinsdale Bill Cole	160 381 438	Dorr Georgia Ann	263				
Dinsdale Bill Cole	160 381 438	Dorrell Judith F	126 133 330				
Dinsdale Bill Cole	160 381 438	Dorwart Lee Edward	164				
Dinsdale Bill Cole	160 381 438	Ose Leonard William	291 375				
Dinsdale Bill Cole	160 381 438	Doly James Russell	167 302				
Dinsdale Bill Cole	160 381 438	Dorsey Raymond Robert	157				
Dinsdale Bill Cole	160 381 438	Dor, Donald Jack	225				
Dinsdale Bill Cole	160 381 438	Dorr Georgia Ann	263				
Dinsdale Bill Cole	160 381 438	Dorrell Judith F	126 133 330				
Dinsdale Bill Cole	160 381 438	Dorwart Lee Edward	164				
Dinsdale Bill Cole	160 381 438	Ose Leonard William	291 375				
Dinsdale Bill Cole	160 381 438	Doly James Russell	167 302				
Dinsdale Bill Cole	160 381 438	Dorsey Raymond Robert	157				
Dinsdale Bill Cole	160 381 438	Dor, Donald Jack	225				
Dinsdale Bill Cole	160 381 438	Dorr Georgia Ann	263				
Dinsdale Bill Cole	160 381 438	Dorrell Judith F	126 133 330				
Dinsdale Bill Cole	160 381 438	Dorwart Lee Edward	164				
Dinsdale Bill Cole	160 381 438	Ose Leonard William	291 375				
Dinsdale Bill Cole	160 381 438	Doly James Russell	167 302				
Dinsdale Bill Cole	160 381 438	Dorsey Raymond Robert	157				
Dinsdale Bill Cole	160 381 438	Dor, Donald Jack	225				
Dinsdale Bill Cole	160 381 438	Dorr Georgia Ann	263				
Dinsdale Bill Cole	160 381 438	Dorrell Judith F	126 133 330				
Dinsdale Bill Cole	160 381 438	Dorwart Lee Edward	164				
Dinsdale Bill Cole	160 381 438	Ose Leonard William	291 375				
Dinsdale Bill Cole	160 381 438	Doly James Russell	167 302				
Dinsdale Bill Cole	160 381 438	Dorsey Raymond Robert	157				
Dinsdale Bill Cole	160 381 438	Dor, Donald Jack	225				
Dinsdale Bill Cole	160 381 438	Dorr Georgia Ann	263				
Dinsdale Bill Cole	160 381 438	Dorrell Judith F	126 133 330				
Dinsdale Bill Cole	160 381 438	Dorwart Lee Edward	164				
Dinsdale Bill Cole	160 381 438	Ose Leonard William	291 375				
Dinsdale Bill Cole	160 381 438	Doly James Russell	167 302				
Dinsdale Bill Cole	160 381 438	Dorsey Raymond Robert	157				
Dinsdale Bill Cole	160 381 438	Dor, Donald Jack	225				
Dinsdale Bill Cole	160 381 438	Dorr Georgia Ann	263				
Dinsdale Bill Cole	160 381 438	Dorrell Judith F	126 133 330				
Dinsdale Bill Cole	160 381 438	Dorwart Lee Edward	164				
Dinsdale Bill Cole	160 381 438	Ose Leonard William	291 375				
Dinsdale Bill Cole	160 381 438	Doly James Russell	167 302				
Dinsdale Bill Cole	160 381 438	Dorsey Raymond Robert	157				
Dinsdale Bill Cole	160 381 438	Dor, Donald Jack	225				
Dinsdale Bill Cole	160 381 438	Dorr Georgia Ann	263				
Dinsdale Bill Cole	160 381 438	Dorrell Judith F	126 133 330				
Dinsdale Bill Cole	160 381 438	Dorwart Lee Edward	164				
Dinsdale Bill Cole	160 381 438	Ose Leonard William	291 375				
Dinsdale Bill Cole	1						

Fichtelberger Joel J	367	420
Feuerhelm Monte K		315
Fiebel Marilyn Kay		105
Fickey Richard Ward		387
Fie Sharon Louise	129 168	174
	322	136
Field Alfred J		200
Fielding Susan R	153	267
Fields Robert Louis	391	
Fields W J		184
Filipi Charles Joe		409
Filkinn Myron Earl	166	379
Finch Earl Linley	162	320
Finch Warren Troy		264
Fincham Judy		186
Findlay William S		281
Findlow Richard Chris	109	375
Fink Gary Lawrence		373
Fiori Terry George		188
Fisher Eldon W		426
First William Byron		152
Fischer Dean Ryan		162
Fischer Elaine Kay		432
Fischer Maurine K	188	261
Fisher Dale Theodore		263
Fisher Diane Irene	105	283
Fisher Gary Lee		287
Fisher Gary William		164
Fisher Gerald Wayne		314
Fisher June Ann	251	261
Fisher Paul Frederick		291
Fisher Ronny Gene		160
Fistler Jeanne Archer		262
Fitzgerald John J		163
Fitzpatrick John D	269	286
Fitzpatrick Thomas J		357
Flanagan Kirby James		406
Flanagan Larry J		435
Flanole Norman F		141
Fleming Charles H	152 268	286
Fleming Charles T		109
Fleming Dennis Edward		286
Fleming Janice Lee		438
Fleming Patricia Anne		347
Fletcher Grace W		432
Fliet Jack Wilcox		376
Flickinger Nancy Jane	252	345
Filon Joseph P		420
Fint John Eugene		164
Fiom Roger Erling		312
Flood Cornelius L		261
Floper Dorothy Louise		438
Foddrill Robert J		382
Foerder Ruth Ann		262
Fogelman Frank Dean		163
Foley Walter Justin		357
Follosco Caterino L		301
Fong Robert C	148	314
Fonken Allan Donald		232
FOOTBALL		219
Forby James Robert		161
Force Donald Wayne		161
Ford David Russell		125
Ford Michael Terrance		301
Ford Ronald Lee	121	140
Ford Shirley Anne		255
Forman Joseph Edward		284
Formberg Fred W		426
Forster John Edward		438
Forveth George		382
Fortier John Alan		317
Fortin Delma Rose		265
Fosker Tromd		319
Foster Donald C Jr		394
FOSTER HOUSE		305
Foster Jacquelyn W Rae		266
Foster John David		123
Foster Robert Cecil		426
Foster Thomas Michael	244	387
Fowler Michael Allan		141
Fox Benjamin Lawrence		286
Fox Carol Ann W		347
Fox Darwin Eugene		310
Fox David Martin		288
Fox Franklin R		318
Fox Glenn Curtis		298
Fox Richard Dale		292
Foxman Bruce Mayer		370
Frank Ester Mae		255
Frank Judith Gayn		438
Frank Max E	107	296
Frank Gal Eugene		281
Frank Jay James		228
Frank Marlin Dwight		166
Frank Merrill Jay		352
Frank Russell E		409
Frankfield Kathryn	153	199
FRANKLIN HOUSE		288
Franklin John Lawrence	191	280
Frankson William		391
Frank Ronald		307
Franksonnet Skowne L		527
Franksonnet William		145
Frank Charles Emery	145	201
Frankson Wayne Elmer	136	147
	191	307
Frazier Alex Van		426
Frazier Michael J		352
Fredrick Roger John	151	283
Fredrigill Janice Lee		265
Fredrigill William R		409
Fredrickson Judy Ann		242
Freed Janet Dolina		363
Freed Richard C		394
Freedland Susan		150
Freedland Susan Kay		265
FREEMAN HALL		254
Freeman John Richard	278	311
Freeman John Richard		375
Freeman Marilyn Gnt		348

Freese Frederick Paul		145
Freie Barbara Ann		420
French Frank Elwood		241
French Linda Kay		267
French Lorraine		241
French William S	116	438
Freyer Robert Lee		255
Freyer Allan R	151	313
Frey Thomas Erwin		155
Freyermuth Kenneth W		153
Freyer Jerry Alden		275
Friday Denny Dale		152
Fridley Jo Ann		259
Friedrichen Delfel F		114
Fries Robert Michael		204
Friesen Asenath Ann		263
Friely Katy Jo		342
Fritsch Judith Rose		257
Fritz Charles Richard		140
Fritz James Edward	191	198
Fritz Terry Lee		400
Fritzsche Henry R		426
Fritzsche Robert P Jr		370
Froehlich Loren Hugo		320
Froehlich Robert		397
Frothing Richard C		306
Frolund Janet Darlene		153
Froehling James W	119	147
Fry Edward Arthur		283
Fry Karen Ann		329
Frye David George		314
Fuad Val Eugene		143
Fuhrdorf Gene E		120
Fuhrman John F		114
Fuhrman Sandra J		433
Fulmer Jean A		339
Fulmerworth Karllan		163
Furber Florence		204
Fuller Glenn Franklin F		151
Fuller Mary Elaine		153
Fuller Ralph Everett		360
Fullerton Gerald E		282
FULMER HOUSE		306
Fulton Robert Gene		143
Funkin Peter Barton		200
Funk Anna Marie		253
Funkhouser Garrett L		151
Fure Norman Jerome		147
Furgeston Sandra G		259
		<b>G</b>
Gabel Richard Carlyle		313
GAMMA GAMMA		113
GAMMA DELTA		184
GAMMA EPSILON SIGMA		142
GAMMA PHI BETA		336
Gabrielson Dale G		291
Gabrielson Richard A		186
Gadpaille Carlos A		303
Gaffney Margaret Mary		263
Gagen Michael Henry		393
Gaines Valerie Dix		265
Gallagher Richard E		403
Gallagher Richard Ray		291
Gallough Ellen Waller		324
Galpin Robert James	145	426
Gamble James Robert		399
Gamble Richard John		297
Gannon John Patrick		384
Gannon Daniel James		368
Gannon Herald Dwayne		415
Ganoe Dorothy E		266
Gard Robert Paul		426
Gard Roger L		256
Gardner James M		439
Gardner Rodney D	156	439
Gardner Roland David		368
Garlock Eileen I		255
Garner Mary J		166
Garrett Kenneth L Jr		286
Garratt Gerald James		393
Garron Howard F	140	304
Garvey Gail Sterling		200
Garvik Sharon L		261
Garwood Harold C Jr		152
Gatch Thomas Carol		301
Gatch Vivian Glee		183
Garles John E		298
Gaul Gary Lee		309
Gaupper Bonnie Jean		253
Gavilas James N		291
Gayer Lellan Karl		191
Gaynor Geraldine W	115	200
Gaydos Ronald James		159
Geiger Donald H		403
Geislar Charles John		375
Geistert Jack S		387
Gezzen Larry J		141
GEOLGY CLUB		156
George Lynn Roger		294
Gerber Dean Earl		116
Gerber Margaret L		105
Gerbig Fred Theodore		178
Gerdes Donald Eugene		355
Gerdes Robert Lee		279
Gerstner Roscoe Charles		294
Gerstner Lisa Sue		262
Gerstenberger Aaron L		259
Gerstenberger Adele E		433
Gerban Jo Rene		267
Gerhard Mary Frances		261
Gerke Luther Norris		167
Gery Barbara Jean		265
Gerry Patricia Gayle		110
Gertsy Jerry Wayne		186
Gezkl Ronda Lee	322	341
Gibson Gary George		368
Gibb Gary Donald		303
Gibb William S	109	384
Gibbs Gale Edith		324
Gibson Bruce Malcolm		405
Gibson Mary Jessie		267
Giddens Marilyn J		330
Giddings Verlyn G 109	121	150
Gidder Elmer Glenn		439
Gidder Donald C	147	275
Gilbert Donald M		164
Gilbert Jeffrey R		161
Gilchrist Martin C		420
Giles Carmen Sofia		188
Giles Isabel Maria		188
Gillam Judy Leann	191	200
Gill Phyllis Diane		256
Gilliam Janis Rae		295
Gilmore Richard Duane		255
Gilmore Tom		320
Gilson Harold Leroy		121
Gimes Richard Harl	113	170
Ginrich Donna Lee		322
Girres Carol Pauline		436
Girton Judith Ann		335
Girton Wayne Clifford		439
Gladford David Robert		184
Gladspie Richard D		292
Glaif Tim E		384
Glawe Mariann Evelyn		253
Gleason Charles Glen		282
Gleenn Colleen Evonne		266
Glenn Jack Richard	109	152
Glenn Michael K		439
Glenn Robert A		439
Glime Marian Louise		335
Glosser Nathan Hugh		145
Glover Janet Kay		107
Gnom M Rosalie		433
Gobel Garreth Harold		126
Gochenour Walter F	148	317
Goderben Gary Lee	109	375
Goddard Russell Beag	155	364
Goddard Judy Ann	173	333
Godfredsen Robert A		123
GODFREY HOUSE		288
Godwin Neil Eugene		253
Goff Andrea		167
Goebl Thomas Wilson		381
Goecke Lois Joanne		188
Goehring Gary Glen		151
Goehringert Hans Hall		496
Gohring Edwin Allan	107	146
Goiring Kenneth Rae		342
Goetsch Judith Lynn		282
Goetzsch James Celric		373
Goetz Roger Melvin	110	116
Goff Hugh Marvin		149
Goff Donald Bradford	112	394
Gohman Richard W		118
Golins Shirley Jean		153
Goldsmith Bonnie		265
Goldsmith Jerry Gene		141
Goldsmith Robert A		212
Goldsworth Pamela J		261
GOLF		238
Goloskewitch Oleg		310
Gonder Emmet		284
Gonnerman Howard H		443
Goman Roger Duane		426
Gonyo Charles L		443
Gonzale Luis R		241
Gooch Jerry Marshall		373
Goock Nancy Kay		255
Goodale Thomas G	225	349
Goodenow Mary Alice		254
Goodin Ellen Earlene		186
Goodman Jacqueline F		236
Goodman Keith P		236
Goodnow James Oliver		400
Goodwin Julie Anne		153
Goodwin Karen Elaine		253
Goodrow Karen P		259
Goodson Albert R		189
Gordon Joseph Garvard		143
Gordon Phillip Wayne		140
Goreen Mary Jane		329
Gorham David Dwight		296
Gosse Gary Edward		312
Gostelink Jerry Dean		368
Gotter Loren Dean		439
Gouldin Sybil Ann		263
Gould John Charles		151
Gourley Wilfred F		146
Govern Priscilla E		130
Graham Barbara Lynne		314
Graham Sandra Kay		252
Goy Rodney Allen		167
Grady Thomas Earl		150
Grat Marvel M		255
Graham Alice Leslie	118	126
	322	145
Graham Douglas Lester		399
Graham George Harvey		191
Graham John Gregory		262
Graham Michael Arthur		394
Graham Ronald James		289
Graham Thomas Willard		215
Grandia Dwight E		297
Grampard Rosalie Ann		190
Granneman Gary Alvin	352	426
Grant Dennis L		144
Grant James W		320
Grant Jeanne Darlene		252
Grant Walter H Jr		305
Grassie Bruce M		265
Gratidge Mahin Dale		165
Grav Arnold Ivan		367
Gray Floyd Allen		318
Gray Frederick C		439
Gray Bruce Fred	114	145
Gray Heidi Sue		283
Gray Frederick James		286
Gray James Beaman		166
Gray Julie Ann		261
Gray Mary McPhail		329
Gray Russell Dean		289
Graybill Donald Alan		381
Graybill Elfred K		146
Graybill Satch C		145
Great Daniel H Jr		357
Greaser Marion Lewis	114	151
Green Cleo Andrew		316
Green Howard Ruggles		127
Green James Russell		391
Green Robert Hyde		387
Green Vivian M		110
Greene Sharon V		259
Greenfield James P		280
Greenfield Lowell R	119	276
Greenleaf Douglas A		376
Greenlee Richard W		375
Greenlee Robert D		269
Greenlee Ruth Ann		252
Greenly Tom		368
Greenstein Michael E		363
Greenwood Gary R		185
Greenwood John C		237
Greeny Marilyn Sue		265
Gregerson Connie Jo		255
Gregerson Nancy Lee		263
Grego Leroy Sullivan		157
Gregory Charles A		397
Gregory Charles R		244
Gregory Richard E		320
Greif Robert William		140
Greiman Everett Dean		319
Greiman Larry Gene	151	185
Greiman Lowell F		306
Greiman Vernon Leroy		142
Greiner Herbert Gary	156	171
Greiner Thomas Paul		166
Grenawalt William R		235
Greta Glendon Donald		147
Grethen Galen Dean		123
Grether Lee Anne		267
Greubel Raymond L		281
Gruprich Frank A		403
Grutley David Davrin		368
Grier Ronald Lee		166
Grieve Douglas M		157
Grieve Wayne Leland		157
Griffin Charles Otis		284
Griffin James Michael		157
Griffin Kathy Ann		329
Griffith Gerald W		306
GRIFFITH HOUSE		318
Griffith Jarrett F		368
Griffith Stanford F		303
Griffith Thomas W		303
Griffith George III	121	122
Griffiths Rosalie M	105	261
Griffiths Sharon May		261
Grimes Bill Brewitt		286
Grimes David Vance		165
Grimm David Ross		167
Grimm Francis Kay		257
Grimm Ray		319
Grimmore Marian Euler		266
Griswold Bernard Lee		320
Griswold Wynns Robert		142
Groff Alvin Henry		184
Grohe Ronald E		397
Gronau William F		409
Groom Dennis Robert		142
Grooms Ronald Gerald		115
Groothuis Craig		148
Groggell Thomas Lee		167
Grosch Kenneth G	145	190
Grosheis Margaret L		253
Gross Emmett A		409
Gross Malcolm Daniel		267
Gross Max Eugene	155	160
Grossner Jane E		207
Groth David Alan	108	174
Groth Paul Everett		231
Groustra Charles W		399
Grove Sharon A	191	261
Grubb Jerry Lee		403
Gruber Joseph		188
Gruber Ronald Harold		368
Gruber Rosemary		254
Gruber Susan Emahyn		191
Gruel Larry Edwin		127
Grueninger Richard O		142
Gruhl Charles Ernest		147
Grummer Donald Dean		367
Grunmitt Dennis W		373
Grung James Elmer		312
Grunschel Karen Gail		262
Gunsler Raymond R		116
Guerrero Mariano B		303
Guerrero Nina Ann		345
Gulini Michael Robert		281
Gunderson Clara J		293
Gunderson Jerry		399
Gunsen John Herbert		399
Gunsion Michael T		399
Gustafson Bert		

Haak Mary Irene 183 259 433  
 Haager Harry Lee 391  
 Haber Eugene G 439  
 Hackenberg Marthe J 253  
 Hadden Harold L 151  
 Haddock Lyndon Keith 116 304  
 Hadley John Douglas 285  
 Hadley Roger Keith 280  
 Hafner Donna 335  
 Hafner Georgia Lee 117 204 339  
 Hagan Lynne Marjorie 433  
 Hageman Douglas R 165  
 Hageman Richard J 204 305  
 Hageman Roderic Lee 232 384  
 Hagen Dennis Edward 231  
 Hagen Frederick D 281  
 Hager James Robert 310  
 Hager Roger Frederick 412  
 Hagerman Joe Robert 345  
 Hagar Sheila C 288 426  
 Rague Jerry Wayne 20 384  
 Hage John Kennard 373  
 Hagman Robert M 282  
 Haustrom Gerald F 152 281  
 Hahn Barbara Lou 122 394  
 Hain Larry Dean 162  
 Haines Douglas M 357  
 Hanes Norma Eugene 300  
 Haines Wayne Robert 323  
 Hala Robert Aloysius 300  
 Halamka John Edward 303  
 Halbach Dennis E 156 160 189  
 Haldeopoulos Pete 112  
 Hale Lucretia Diane 265  
 Hale Martha Susan 252  
 Hall Bruce Barton 144 302 426  
 Hall Donald Elliot 411  
 Hall Dorene Lee 252  
 Hall Eugene M 156  
 Hall Gary Allen 287  
 Hall Marina Dorothy 260  
 Hall Michael John 391  
 Hall Richard John 363  
 Hall Russell Carl 409  
 Halliburton David 370  
 Halligan James Edmund 116 426  
 Hallquist Daryl Dean 293  
 Halpin David Michael 373  
 Halstrud Larry C 315  
 HALSTEAD HOUSE 307  
 Halverson Robert M 387  
 Ham George Eldon 305  
 Ham Constance J 110 257  
 Hamann Dale Frank 287  
 Hamann Steven A 420  
 Hamill James 409  
 Hamilton Charles Earl 286  
 Hamilton David A Jr 158 167 285  
 Hamilton Duane Lee 298  
 Hamilton James W 255  
 Hamilton Joyce 323 433  
 Hamilton Judith Rose 114 187 361  
 Hamilton William E 282  
 Hamlin Gordon Earl 117 363 439  
 Hamlin George L 297  
 Hamm Byron 106 154  
 Hamm David Lee 236  
 Hamm Frederic B Jr 316  
 Hamm Ronald Lee 242 439  
 Hamman Marjorie Helen 265  
 Hammans Janet Kay 254  
 Hammar Patricia M 107 189 290  
 Hammar Walton James 201  
 Hammer Mary Ann 361  
 Hammer Norman Dean 368  
 Hammerstrom Gary Alan 382  
 Rammitt Philip Vern 338  
 Rampe Lois Ruth 382  
 Rempel Robert William 330  
 Hampton Lester Owen 259  
 Hance Marian Louise 397 426  
 Hanelman Robert A 166  
 Haniel Herbert B 256  
 Hanielch Jo Ann 384  
 Hankins F Terry 403  
 Hankins Stacy Glen 121 183 290  
 Hanks Dennis Moon 409  
 Hanna Richard Lee 426  
 Hanna Monte R 406  
 Hanna Robert Dale 215 373  
 Hannas Larry L 405  
 Hannaman George W Jr 309  
 Hanner Clifford Carl 148 409  
 Hanselman Earle Arron 287  
 Hanselmann Steven Jay 142 367  
 Hansen Arthur Gerald 420  
 Hansen Dale John Loren 296  
 Hansen Daryl Dean 387  
 Hansen Daryl Duane 342  
 Hansen David Junier 160  
 Hansen Diane Marie 344  
 Hansen Gary Lee 255  
 Hansen Holly Ann 108 113 349  
 Hansen John Richard 350 384 439  
 Hansen Kathryn Anne 254 433  
 Hansen Loren Ray 443  
 Hansen Miriam 309 347  
 Hansen Paul Arthur 307  
 Hansen Richard K 376 439  
 Hansen Robert Lee 312  
 Hansen Roger Alvan 382  
 Hansen Shirley J 155 184 255  
 Hansen Charles Oscar 296 420  
 Hansen David C 116 147  
 Hansen Edward Kenneth 289 426  
 Hansen Hallen 420  
 Hanson Jack Ouel 252  
 Hanson John David 151 283 379  
 Hanson Loyd Raymond 391

Hanson Mari Lole 259  
 Hanson Richard Warren 146 363 427  
 Hanson Verne Burdette 152 250  
 Hapke Sandra Lee 253  
 Happ David Emil 305  
 Happer Dawn 256  
 Harchak David A 285  
 Hardie John David 167 294  
 Hardman Jerome M 307  
 Hardy Ann 242 341  
 Harig Merle Ann 141  
 Harkin Thomas Richard 129 160 168 303  
 Harkins Richard J 304  
 Harman Raymond W 121 163 379  
 Harman Roger Eugene 103 313  
 Harmon Herbert A Jr 427  
 Harmon Patricia D 265  
 Harms Bertha A 253  
 Harms Catherine Rae 253  
 Harms Dean Mason 167 310 352  
 Harms Jerald Paul 281  
 Harms Richard Paul 185 306  
 Harms Virgil Dean 303  
 Harmsen Sharon Lee 114 199 342 433  
 Harneck Spencer Leroy 420  
 Harper Mary Margaret 153 189 263  
 HARRIMAN HOUSE 290  
 Harriman Kenneth E 364  
 Harrington Denis 373  
 Harrington Larry D 232 276 311 440  
 Harrington Nancy D 257  
 Harris Gary Lee 373  
 Harris Joel W 399  
 Harris John Frank 170  
 Harris Kenneth S 167 283  
 Harris Lawrence Dean 123 161 296  
 Harris Lyle Joseph 123 289  
 Harris Michael W 383  
 Harris Robert Allifon 110 439  
 Harris Roger Dean 165  
 Harris Stewart M 382  
 Harrison Greg John 167  
 Harrison Nancy V 409  
 Harrison Richard A 367 427  
 Harrison William D 146  
 Hartyman Marcia Lu 105 264  
 Harsha Lawrence 170 287 427  
 Hart Lyle Alan 164  
 Hart Maureen Jean 231 245  
 Hart Michael John 241 245  
 Hart Richard Grover 391  
 Hart Robert Dean Jr 391  
 Hart Sandra Raye 155 435 438  
 Hart Vernon Russell 167 185  
 Hartley Sue Ann 267  
 Hartman William Geo 329  
 Hartmann Nancy Gay 420  
 Hartung Michael Paul 405  
 Hartzler Delbert Roger 147 302 427  
 Harvey Allen Dale 285  
 Harvey Connie Kay 283  
 Harvey Peggy Ann 255  
 Harvey Peggy Lees 341  
 Harville David Arthur 154 276  
 Hasenwinkel Dennis A 298 420  
 Hasz Jacqueline 19 345 241 245  
 Hassan Clarence A 168 352 443  
 Hatada David Richard 135 139 405  
 Hatch Russell Ray 279  
 Hatcher Robert E 399  
 Hatch Connie Kay 266  
 Hatch Rita Mary 185 324  
 Haufe David Karl 320  
 Haugen Barbara Diane 29 335  
 Haugen Jan Clayton 345 387  
 Haugen Sallie K 433  
 Haugson Sonia Ann 439  
 Hauptmeier Larry Dale 165  
 Hauser Gary L 439  
 Hauser Nita 333  
 Hausman David Leroy 189 302  
 Hawick Bruce Robert 166  
 Hawk Frank A 166 420  
 Hawan Dennis Lee 439  
 Hawes Richard Allen 313  
 Hawk Darrell Dean 151 363  
 Hawkins John C Jr 381  
 Hawkins Malinda Helen 336  
 Hawley James L 427  
 Haworth Richard Bond 142  
 Hawthorne Ronald Dean 279  
 Hayden Robert Wesley 285  
 Hayenga Mrs Mary 342  
 Hayes Claude W 306  
 Hayes John Loren 400  
 Hayes John Michael 106 115 121 204  
 Hayes John Oscar 376  
 Hayes Kipp Thornton 364  
 Hayes Richard Snell 384  
 Hayes Robert Duane 350 381  
 Hayes Emmitt 275 292  
 Rays Allen Eugene 376  
 Hays Preston Loring 310  
 Hayward James Kay 426  
 Hayward Kent Power 267  
 Hayward Sandra Ann 225  
 Hazlett Penelope J 307  
 Hazen Donald E 122 394 439  
 Headington Lynn R 319  
 Headlee Charles Allen 158  
 Heald Joyce Ann 253  
 Heald Susan K 342  
 Healey Judith Anne 345 433  
 Heath Robert Bruce 175 443  
 Heaton Clyde 232  
 Heaton Edwin Carl 296  
 Hecht Bernard Ross 165  
 Heck Johnna Lee 257  
 Heckenberg Francis P 368

Hecker Donna Mary 244 342  
 Hecker John Wayne 314  
 Heelen Jo Ann 339  
 Hees Franklin C 358 420  
 Heuland William D 143 427  
 Heuser Roger Kenneth 287  
 Heubink Jane Ellen 255  
 Heufel Delbert Martin 164 316  
 Heuchel Gary Harold 142 420  
 Heider Charles Henry 393  
 Heikens George Andrew 140 368  
 Heikens Joseph 263  
 Heiman Carolyn Rae 184 264  
 Heimbach Richard 118 148 284 427  
 Heimbruch Roger A 405  
 Heimendinger Michael 204 375  
 Hein Robert Ralph 280  
 Heinemann David Allen 148 301  
 Heins Michele E 256  
 Heinmiller Wayne L 427  
 Heinmiller Zoe E 391 439  
 Heintzen Robert James 285  
 Heit Roger John 291  
 Heitman Russell Karl 163  
 Heitschman Wayne A 263  
 Held Alan Marshall 427  
 Held Doris Jeanne 258  
 Held Gregory Dale 307  
 Held Ralph Stephen 270  
 Held Marvin Leigh 140  
 Helfrich Charles D 315  
 Helanson Richard V 116 294  
 Heland David Roger 186  
 Heland Paul H 427  
 Helm Frank David 151 165  
 Helm Pamela Jay 264  
 Helm Richard Loren 236 415  
 Helms Glenn Albert 186 316  
 Helms Susan Diane 330 433  
 Helwick Allen Keith 140 304  
 Hemby Foster Glem 276 296  
 Hemmings William Raymond 396  
 Hemmen Larry Ray 283  
 Hemmingson Leslie C 166  
 Hemsworth Carolynne 267  
 Hench David Leroy 357  
 Henderson Dean W 151 300  
 Henderson Gray S 376  
 Henderson James D 166 357  
 Henderson Lawrence C 163  
 Henderson Michael A 117 151 358  
 Hendricks Donald P 157  
 Hendricks Max S 306  
 Hendry Lynn 258  
 Henz Owen Albert 267  
 Henke Clair Lewis 165  
 Henkenius Edward L 141  
 Hennessy Mary E 156 265  
 Hennigan James Devere 412  
 Hennig David Edward 286  
 Hennings Delbert 284  
 Hennricks Robert F 204 400  
 Henry Charles Dean 439  
 Henry Charles Lee 301  
 Henry Jane Elizabeth 343  
 Henry Pamela Lynnet 105 325  
 Henryson Anna Louise 191 262  
 Hensing Jean Ellen 253  
 Hentzel Henry Charles 298  
 Herbit Nancy Louise 258  
 Herman Jane Emma 342 433  
 Hermanson Walter L 324  
 Heron Samuel William 140 153 320  
 Heryan Michael Lee 293  
 Herrick Robert Ray 420  
 Herrmann A Douglas 116 119 147  
 Hersom Jeannine C 412 427  
 Hersom Ronald Dean 152 439  
 Herstrum Alan Walter 146 171 358  
 Hertz David Richard 140 310  
 Hertz Donald Ray 379 420  
 Hertz Grace Fletcher 105  
 Hertz Mina E 439  
 Herzo Kenneth Wayne 279  
 Herzy Hollis Edward 279  
 Herzog Stephen John 376  
 Hess Donald Robert 394  
 Hess Lynn Howard 397  
 Hesse Dennis Lee 161 397  
 Hesse Richard James 405  
 Hesselbacher Wayne A 291  
 Hesson Maurice Eugene 103 420  
 Heston Donald Walter 122 148 293 427  
 Hertz Virginia Lynn 253  
 Hetzler George L 141 285  
 Heubrock Arnold Leo 142  
 Heuer Paul L 185 287  
 Heuser Ronald Dale 166  
 Heyden Gary F 143  
 Heying Terrence Jan 166 289  
 Hi Karen Kay 173  
 Hibbard Philip Martin 403  
 Hibbs Patricia Ann 242 335 433  
 Hickie Gary D 394  
 Hickie Byrtle M 150 258 439  
 Hicks Virginia Lynn 253  
 Niemstra Marlene T 433  
 Higa Henry Yasutaka 317  
 Higa James M 443  
 Hignon Robert Eugene 140 189 292  
 Hignon John E 244 245 399  
 Hiebler Terry Leonard 297  
 Hiband Douglas Andrew 145  
 Hilburn Charles David 112 125 172 352  
 Hildebrand Patti Ann 253  
 Hildebrand Janet 433  
 Hildebrand Robert L 141 320 420  
 Hildeman Robert E 373

Holt Mary Ella	105	Hunziker Roger F	244 305	Jenkins Robert Wilton	109 152 373	Johns Sheryl Diane	262
Holtkamp Marvin G	163	Hupjon James Robert	269 275 293 427	Jenkins Terry Lee	307	Jolly Joye	153 263
Holtz Diane Lucille	253	Hurd Millard Dwight	285	Jenness Ervin Eugene	170	Jones Barbara Rae	329
Holtz Earl Wesley	109 115 121 152	Hurd Morris Chester	285	Jennings Larry J	306	Jones Bruce Morgan	317
Holtz Jean Marie	198 200 244 245	Hurlbut Alan Roger	317	Jensen Steven Lloyd	415	Jones Coral Shirley	384
Holtz Richard Lee	241 242 327	Husky Thomas J	155 302	Jensen Cheryl L	433	Jones Diane Avale	153 335
Holz William L	427	Hurst Jeanne Ann	160 330	Jensen Deanna Faye	191	Jones Donald Gene	210
HOME ECONOMICS COUNCIL	173	Hurst Joseph Reinald	282	Jensen Donald Paul	309	Jones Dorothy F	335
Honeck Kayleen Karen	133 155 183 263	Hurst Susan Leigh	262	Jensen Howard Allen	312	Jones Dottie Lynn	339
Honert Eugene Edwin	415	Husband William Swire	200 303 339	Jensen James Francis	303	Jones Gwyneth Ann	115 335 433
Hooper David H	381	Huser Nancy Pearl	433	Jensen Larry Alan	427	Jones Helen Sharon	335
Hood Michael Joseph	303	Husky Thomas J	174	Jensen Larry Wayne	400	JONES HOUSE	308
Hood Susan Dorothy	254	Huston Robert Calvin	175 443	Jensen Marlene Kay	258	Jones James Bourrett	308 376
Hoopes Sherry	155	Hutchings Robert L	143 394	Jensen Richard Donald	165	Jones Janet Ann	255
Hoopes Thomas J	368	Hutchinson Dennis W	358	Jensen Ronald C	175 168 376 443	Jones Karen Gwynne	151 261
Hoops Patricia Ann	260	Hutchinson Janet A	115 153 173	Jensen Vernon L Jr	144	Jones Kathleen Leigh	327 439
Hooper Joseph Patrick	267	Hutchinson Judith Ann	323 333 433	Jensen Virgil Lee	295 427	Jones Larry Dean	397
Hoover David Floyd	215	Hutchinson Martha L	168 17 333	Jentz Earl Eugene	302	Jones Loren Keith	281
Hoover Lee	152 290	Hutchinson Mary A E	265	Jessen Katharine E	267	Jones Marilyn V	183 262
Hoover Sherry Kay	265	Hyde Richard William	405	Jeschke Jerry Jurgen	387	Jones Mark Morrison	384 439
Hoper John Honett	112 119 120 427	Hyer Donald F	215	Jess Steve Frederick	381	Jones Paula Irene	21 251 262 433
Hopfensinger T W	284	Hyndman Mary Kathryn	265	Jessen Bruce A	361	Jones Ronald Dean	291
Hopkins George Arnold	296	Hynes Larry James	361	Jessen Donald Eugene	154	Jones Thomas Henry	399
Hopkins James Leslie	253	Hythecker Jillian Dee	261	Jessen Robert	113 349 350 405 439	Jones Thomas Lee	415
Hopkins Linda Rose	295			Jillison Theresa Jean	433	Jones Virginia	342
Hopp Alfred Dale	191			Jirak Thomas Lewis	288 427	Jones William	350 355
Hoppe Susan B	27 345			Jioannides Christopher	279	Jorday Bruce	309
Hoppenworth Gary Lee	138 427			Jiohannessen Marilyn J	327	Jordan Darrell E	162
Hopsonman David Peter	215	Iben Nadine Annette	260 433	Jiohannessen Marilyn J	327	Jordan John Raleigh	352
Horan Joseph Patrick	189	Ida Robert Afton	298	Jiohannes Clarence J	427	Jordan Judith Kay	255
Horpen Karen Lee	265	Ida Robert Afton	298	Jiohansen Janice L	339	Jorgensen Cary Lee	305
Horsey Ray Earl	215	Ilijima Herbert K	348	Jiohansen Noel F	301	Jorgensen George A	165
Hornmann Daryl Calvin	151 167 317	Ikedo Ray Moria	302 439	Jiohansen Paul R	116 352	Jorgensen James E	439
Hornbacher Keith D	370	Iliiff Kenneth Warren	279	Jiohansmeier Ernest G	381	Jorgensen Leroy A	141 308
Horne James Edward	157 420	Imhoff Constance Ann	262	Jiohanson Carol Ruth	259 433	Jorgenson Dennis Dean	167
Hornick Richard Karl	375	Indus Hiza	257	Jiohanson Alan Frederic	200	Jostephin Dennis H	384
Horsch Joachim John	116 147 305 472	INDUSTRIAL EDUCATION CLUB	157	Jiohanson Ann Booth	339	Joseph Douglas Leroy	160 350
Horstmann Gordon H	307	Ingalls Janislee Rae	256	Jiohanson Barbara	258	Judge Martha Maureen	253
Horstmann Larry E	357	Ingalls Alice Jean	265	Jiohanson Bertram C	376	Judge William Charles	151 373 420
HORTICULTURE CLUB	156	Ingersoll James W	200 384	Jiohanson Betty Jean	259	Judisch James Mann	433
Horton Larry Frank	152 373	Ingling Mary Dee	160 261 433	Jiohanson Betty Jo	335	Jugenheimer John	300
Horton Richard Ewers	112 119 349	Ingis Jacqueline D	439	Jiohanson Bill Arthur	191 297	Juffer Janice Elaine	241 244 336
	412 427	Ingram Diane J	305	Jiohanson Ann Booth	339	Junck David Howard	163 393
		Ingvaldstad Patrick M	415	Jiohanson Carol Lyn	252	Jurgen Rodney Keith	292
Hosch James Charles	379	Ingersen John H	282	Jiohanson Carole Deanne	255	Jurgon Lester Allen	349 403 439
Hoskins Larry Lee	143 250	Ingersen Roger Henry	140 320	Jiohanson Charles K	304	Jurgens Larry Craig	149 376
Hoskinson Reed Louis	364	INTER-VARSITY CHRISTIAN		Jiohanson David Charles	306	Jurschak John J Jr	302
Hosletter Heber P Jr	231 245 409 439	FELLOWSHIP	186	Jiohanson David Kent	145 312		
Houge Richard Allen	427	IOWA AGRICULTURIST	124	Jiohanson Earl Robert	286 426		
Hougham Ronald Lee	384	IOWA ENGINEER	126	Jiohanson Dennis Harold	240		
Houghan Nancy Jane	345	IOWA HOMEMAKER	126	Jiohanson Dianna Kay	242 264		
Houghtaling Robert H	420	IOWA STATE DAILY	130	Jiohanson Donald E L	403		
House Charles	320	IOWA STATE DEBATORS	155	Jiohanson Donald G Jr	160 370		
Houser David John	114 352	IOWA STATE SCIENTIST	127	Jiohanson Drew Bennett	381		
Houser Diane Evans	341 413	IOWA STATE SINGERS	200	Jiohanson Darin Robert	259		
Houser Hubert Merrill	427	IOWA STATE THEATRE	206	Jiohanson Fred Thomas	123 286		
Houser Larry Burl	443	IOWA STATE VETERINARIAN	128	Jiohanson Gary Andrew	291		
Houston Michael Craig	427	INSTITUTE OF AEROSPACE		Jiohanson Gary Dean	376		
Houston Sarah	183 263 433	SCIENCES	148	Jiohanson Glenn Leslie	141		
Houston Stephen F	313	Intermill Livod H	293	Jiohanson Halvord T Jr	375		
Howard Charles F	109 349 382	INTRAMURALS	246	Jiohanson Harvey Dennis	141		
Howard James Hyland	166	Ingratir Eduardo	237 246	Jiohanson Helen	255		
Howard Romie Lee	313	Inland Larry Leroy	317	Jiohanson James Carl	281		
Howe Charles G	151 357	Inland Linda Jeanne	261 433	Jiohanson James Douglas	151 335 358		
Howe Marilyn Ann	260	Irons Eugene John	109 364	Jiohanson James E	391		
Howell Donald Adrian	143 397	Irvine Jane Lea	267	Jiohanson James L	164 200		
Howell Robert Lawrence	191 206	Irwin Mary Lee	329	Jiohanson Janet Adele	256		
Howes Edward Joseph	443	Irwin Robert George	141 153 313	Jiohanson Janice Hansen	433		
Howy Donald Allen	107 268 275 291	Isaackson Ronald H	164	Jiohanson Jerry	312		
Howy Ruth Janice	263	Isaackson Martha	258	Jiohanson Joel Bernard	143		
Hoyle David William	384	Isaehrans Judson Gary	293	Jiohanson John Phillip	375		
Bradley Jon	315	Isenhardt Joe Wanner	400	Jiohanson Julie Colet	107 259		
Hrdlicka Richard G	409	Iserion Clela Lou	267	Jiohanson Karla Louise	329		
Hribar Lester Charles	123	Iverson Richard Lowell	311	Jiohanson Kay Karen	255		
Hsu John	324	Ives Brian	144 300	Jiohanson Keith Lee	145 291		
Hubby Karen Kay	324	Ives Gail Henry Jr	140 291	Jiohanson Kenneth	303		
Huber Susan Ellen	255	Ives Gary Robert	140 291	Jiohanson Kenneth H	123 308		
Hudleson Bruce David	306	Ives Janet Lynn	335	Jiohanson Kim Ellen	200 267		
Hudson Anne	207	Ives Orville D	188 427	Jiohanson Larry Beatty	232		
Hudson Donald Eugene	350			Jiohanson Lew G	161 294		
Hudspeth Howard W	163 154			Jiohanson Lee Edwin	375		
Huehn Jannan Kay	267	Jackley John J	439	Jiohanson Leon Charles	245 291		
Huehmann Joyce Ruth	256	Jackobs John Joseph	189	Jiohanson Leona Mae	262		
Huffman Gary Verlin	303	Jackson David Wayne	290	Jiohanson Les	309		
Hugh Linda Kay	160 254	Jackson John William	122 170 315 427	Jiohanson Linda Ann	104 330 433		
Hugh Gene Raymond	283	Jackson Larry Elbert	151	Jiohanson Marvin Ernest	158 288		
Hughes Alycia Lynn	259	Jackson Leroy Everett	167 381	Jiohanson Mary Lou	257		
Hughes Bill Bryan	145 427	Jacobs Douglas G	121 376 427	Jiohanson M Richard	148 172		
Hughes Donald Ray	163	Jacobs Eugene Arthur	185 312	Jiohanson Paul Douglas	148		
Hughes Donald Eames	394	Jacobs Min Hertz	104 108	Jiohanson Peter Mark	156		
Hughes Judith Kay	263	Jacobson Allen Helene	296	Jiohanson Phillip M	170 399		
Hughes Rita Kay	253	Jacobson Kurtion D	309	Jiohanson Richard C	352 399		
Hughes Susan Anna	137 255	Jacobson Kathleen A	134 256	Jiohanson Robert Bruce	443		
Hulle Ronald G	266	Jacobson Edwin C	439	Jiohanson Robert C	409		
Husman Larry Joe	412	Jacobson Karen L	260	Jiohanson Robert Corey	139		
Husling Don Wilton	280	Jacobson Shirley Anne	259	Jiohanson Robert Earl	427		
Hull Marilyn Dean	146	Jacobsen Steven Eric	315	Jiohanson Robert Larry	305		
Hull Phyllis Diane	285	Jadrick Marsha Anne	261	Jiohanson Robert Morris	305		
Watts James H III	200 150 393	Jafvot Lloyd Raymond	143	Jiohanson Robert R	381		
Hulsebos Camille Ann	105 254	Jahr Ruel William	397	Jiohanson Roger Alan	296		
Hulebos Sharon Kay	265	Jajkic Milista Ristola	312	Jiohanson Sharon Kay	259		
Hunkeler Doris Anne	262	James Allan Lucy	142	Jiohanson Thomas Dale	151 358		
Hunkeler Eleanor Ruth	261 433	James Dennis Targy	375	Jiohanson Thomas Perfer	164		
Hummel Larry Max	140 304	James William David	115 148 200	Jiohanson Thomas Wayne	171 285		
Humphrey Sharon L	105 324	Jamison Judy Jodell	258 433	Jiohanson Virginia D	204 259		
Humphreys Heather Ann	168 339 348	Janda Debrae Ann	142	Jiohanson Virginia Lee	256		
Hungerford Charles W	144	James Ivan John	163	Jiohanson William R	236		
Humberger Gretchen R	199 258	Jamonia Lavonia Ann	345	Jiohanson George L	231		
Hunt Connie Marie	282	James Bernard John	233	Jiohanson John Randall	234		
Hunt Gave R	298	Jamson Steven Alfred	290	Jiohanson Judith Ann	261		
Hunt Gerald George	373	Jaravog Jerald Larry	317	Jiohanson Lynn Jaye	254		
Hunt Harry Norman	420	Jarman Michael Carl	317	Jiohanson Marvon A	110 412		
Hunt James Eugene	352	Jasper William Lee	145 352	Jiohanson Norman Lyle	258		
Hunt John West	291	Jasper Kenneth A	163	Jiohanson Theresa T	140 232 285 420		
Hunter John Henry	207	Jasewski Dennis J	435	Jiohanson Tony L	163		
Hunter Mary Jane	324	Jeffery Howard Robert	291	Jiohanson Winifred Lee	147 320		
Hunter Richard Allen	287	Jegham James Susette	114 394	Jiohannes James Keith	228		
Hunting Gerrit Lee	287	Jenkins Jerry Norman	305	Jones Judith Lynn	254		
Hunziker Jon Arnie	252						

Kenealy Tim	415	Knox Gary Lee	440	LAMBA CHI ALPHA	330	Lensch David Charles	367
Kennedy Howard Lee	183 409	Knox George Jack	147 391	Lambers Gerald Raymond	141	Lanz Carolyn Louise	254
Kennedy Robert W	297	Knudsen Karen Rae	159 242 341 440	Lammers James Ivan	114	Lanz William Brownino	115 204 253
Kenny David L	294	Knudsen Roger Duane	350 375	Lampe Floyd Joseph	374	Leo Danick John	123 147 406
Kenny Omar Arden		Koch William Peter	400	Lange	108	Leo Ronald Nels	149 280
Kenison David Jon	114 291	Knudson Joyce Elaine	263	Landes Lynn Margaret	242 342	Leonard Margaret E	111 324
Kent John	364	Knudson Merlyn Dean	443	Landhuis Keith Davies	370	Leonard Michael J	167 376
Kent Michall Allan	364	Knuth Roger Allen	200	Landswehr Michael A	397	Leonhart Donald Carl	301
Kent Polly Jessie	267	Knubeman Henry J	399	Lane Barbara Lee	153 267	Lerdal Orin	314
Kenworthy Doug		Koch James Allan	146 310	Lane Douglas Harry	400	Lesch Gene Lynn	157 361
Keough C Grant	145 160 323	Koch Mary E Kristian	311	Lane Fayne E	200 261	Lessing Nancy Lee	345
Kepp Bonnie Rae	210	Koch Thomas Edgar	200 384	Lane John Thomas	293	Lessee Kenneth A	121 187 391
Kercheval John C	290	Koch Thomas Henry	355	Lane Karen Kay	324	Lester Merrill Duane	440
Kerfoot Robert Paul	144 427	Kocher Richard Eugene	297	Lane Phillip A	376	Lester Robert Albert	296
Keri Kathryn Jane	178 244 345	Kozon Lawrence Earl	364	Lang Richard Joseph	357	Leto Salvatore S A	440
Kerr Lawrence Edward	152	Koehler William H	296	Langdon Grant D	163 312	Lettow Charles F	120 122 172 409 428
Kessler Ronald D	320	Koenig Bruce Harold	186	Langre Cecil Wayne	443	Lettow Dennis J	151 412
Kessler Doyle Winston	280 421	Koenig Gary Ray	317	Lange Douglas Lee	313	Letz Robert Ames	320 428
Ketchum Dennis D	399	Koerth Kurt David	280	LANGE HOUSE	293	Leubka Donna Lee	259 434
Ketelsen Carole Anne	260	Koester Joan Marie	254	Lange Patricia L	262	Leutwiler Georgia Lee	261
Kettler Edward Joseph	189 294	Kohel Joanne Elaine	267	Langebartels Fred W	204	Leutwinger Richard J	292
Keuter John William	285	Kohl William Erven	307	Langehough Michael A	148 428	Leurich Jasper	440
Key Richard Harry	399	Kokich Leonard D	307	Langness Judith Marie	258	Levine Michael Lewis	298
Kibby Robert Leroy	149	Kolbe Carolyn Ann	265	Langs Charles M	204 310	Levine William R	149
Kickbush James W	361	Kolbe Charles Leon	409	Langston Morgan H	235	Lewellyn Donald Ross	148 309
Kidd James Randy	215	Kolfs Sandra Dale	266	Langstraat Wayne R	296	Lewis Charles William	160 350 370
Kidney Lavonne Diann	339	Kolschowsky Gerald A	375 421	Lankas Edward James	188	Lewis Gary William	129
Kidney Lola Doreen	261	Kos German Glen M	291	Larson Charles	294	Lewis Gary	160
Kidney Robert	307	Koltz Bruce George	307	Larson Donald Elwood	349 376	Lewis Janet Rich	267
Kiefer Val Albert	305	Kooster Theodore John	440	Larkin Judith Ethel	329	Lewis Martha Merle	199 335
Kiene Kenneth H	162 304	Koish William Joseph	393 440	Larson William Corriga	406 428	Lewis Terry Dean	373
Kiesau Jody Jane	265	Kopp Robert Henry	244 375	Larsen Carleton Alan	347	Lewis Walter Douglas	310
Kiesey Douglas T	109 293	Korte James Maurice	412	Larsen Linda May	480	Lewiston Bernard E	145 312
Kiesling John Robert	381	Kos Landis Paul	316	Larsen Dale Edwin	267	Lewman Terry Frank	255
Kiewit Ronald Lee	124 153 325	Koch Bonnie Ruth	183 258	Larsen Lynda Dianne	242 256	Lia Hona	186
Kikenny John Early	317	Koskovich Eldon R	184	Larsen Mark Edward	292	Lichty Michael P	189 294
Killen Carroll G	298	Kothenbeutel Donald C	290	Larsen Richard Lee	165	Lickiss Larry Dean	145 318
Kilpatrick Maureen M	267	Kouknel Gerald Lloyd	409 427	Larsen Roger Dean	298	Lidster Douglas M	387
KIMBALL HOUSE	291	Kouknel Kenneth Lloyd	280	Larson Charles Glenn	151 319	Lieneser Norman Wayne	284 421
Kimball Mary Jane	324	Kraus Paul	304	Larson Dale	292	Lietz Karl Lewis	255
Kimball Richard D	309	Kraus Robert Russell	404	Larson David James	406	Light Douglas Paul	160 303 402
Kimbrough Edward Lee	309	Kragh Richard Weaver	294 427	Larson Dennis	300	Lillard Sharon Anne	330
King Aaron	399	Krahl Barbara Corine	259	Larson Donn C	387	Liller James Clinton	307
King Ben	239	Krahmer Bruce A 116	115 147 363 427	Larson Gerald R	151 379 421	Lillibrige Gail J	185 258
King Faithie Lillian	26 440	Krajovich Ronald EH	405	Larson Jan Louise	266	Lillie Elinor Marie	330
King Franklin Thomas	382	Kramer Donald Dwain	111 140 358 421	Larson Jerry Harold	293	Limas Robert	147 361
King Janet Rae	263	Kramer Jean Ann	110 200 255	Larson Lowell Arnold	301	Limbirt Mary Jo	263
King John Bernard	143	Kramer Loren Dean	307	Larson Michael Dennis	299	Limerick Richard Lee	215
King Kenneth	440	Kramer Rose Anne	266	Larson Norman George	300	Linch John R	279
King Michael Dean	315	Krantz R Dverg	440 301	Larson Paul Thomas	204 325	LINCOLN HOUSE	294
King Michael Roger	397	Krantz Irvin H Jr	140 307	Larson Randall Jerome	286	Lind Samuel A III	140 265
King Richard Carl	318	Krass Geraldine E	327 384	Larson Steve John	140	Lind Stephen William	405
King Sarah Jane	309	Kratoska Richard Dale	427	Larson Robert M	409	Lindner Mary Alice	252
Kingery Dennis Lee	141	Kreis Ruth Freida	105 263 434	Larson Roger Allen	391	Lindbloom Stephen E	289
Kingland David Lee	163	Krejci Fredrick W	189	Larson Roger Lee	283	Linder Donald Laverne	293
Kinnamon Katherine	440	Krenk Ferdinand R	189	Larson Ronald Clare	443	Linder James Orville	287
Kinnan William G	405	Kreutzkamp June	251 261 434	Larson Rosalie Iris	191 261	Linder Richard Lytle	115 145 204 284 276
Kinne Fredric Lee	311	Kroeger Dan Ellwyn	405	Larson Scott	311	Lindheim Judy Ann	257
Kinney James Richard	189	Krommenhoek Jeffrey M	405	Larson Stephen	339	Lindgren Janis A	254
Kinsey Bonnie M	265	Krough Carroll W	167 250	Lassahn Gordon Dennis	311	Lindhart Charles D	421
Kinsey Robert Ronald	276 316 440	Krueckenberg Victor H	146	Latham Suzanne W	339	Lindner Edwin Richard	164
Kinsinger Judy Ann	264	Krueck Susan E	333	Lathrum Willard John	134 142 358	LINTHROU HOUSE	295
Kintigh Richard Wayne	280	Krueck Gary	106	Lathrum Kenneth Dean	291	Linn Thomas	240 399
Kintzle Alan William	296	Krug Inez Mae	306	Lattan Hubert M	121 397	Ling Donald Richard	155
Kirby Allan Roy	164	Krull Roger Emil	443	Lau Timothy	164	Ling Roger Ivan	317
Kirchgatter Richard H	254	Krull Sharon Kay	252	Lauer Sandra Rae	153 266	Link Mary Catherine	255
Kirkbride Karen Lou	258 433	Krummen Steven Al	315	Laumbach Ronald Lee	116 147 399	Lippert E Ann	173 341 434
Kirkin Celia Jean	189	Krumrey Sondra Kay	347	Lausback Ronald Lee	307 379	Lischka Joyce Etta	124 259
Kirstineburg Celia K	365	Kuhn Barbara Janet	329	Leach David J III	162 379 421	Lissner David	287
Kistnermacher Dennis L	427	Kruse Jean Ann	183 185 259 334	Laurie Stanley B	411	Liston Ann Marie	255
Kjome David John	154 358	Kruse Joan Marie	184 252	Laurie John Charles	411	Liston Karen E	186
Klebe Donald Fred	112 119 145 427	Kruse Kent Allen	164 175	Laversen Conrad Wesley	466	Liu Rex Ruuh Yu	311
Kleen Edwin D	162	Kruse Richard Harold	143 427	Lauren Robert J	317	Livengood James M	127 405
Klein Mary Ellen	113 347	Kubert Virgil A	440	Laverty Lisa Kay	267	Livengood Kenneth R	315
Klein Michael Joe	427	Kubota Brian Shigao	201	Lawrence Douglas W	281	LIVINGSTON HOUSE	309
Klein Ronald Anthony	310	Kudej David Wayne	382	Lawrence Joe	235	Livinston John	140 289
Klein Stanley John	281 421	Kudrie Carter S	147	Lawson Charles	288	Livingston Mary D	324
Klein William Charles	111 115 142 204 358	Kuehl Neaf Ralph	318	Lawson Edward E Jr	293	Livingston Sally Kay	256
Kleis Stanley Wayne	290	Kuehn Barbara Jean	191 262	Layton Stanford John	198 412	Lo Alvin Hung Wai	291
Kleimrad James Henry	358	Kuennen Gary William	184 285	Leach Anne John	348 384	Lobaugh Garry Maurice	281
Klemmensen Daniel F	144 279 427	Kuennen Jerome E	393	Leach Dale	291	Lockhart Barbara	241
Klemmensen Wayne R	284	Kuiper Theodore V	291	Leatherman David G	296	Lockhart W R	434
Kleven Gary Leroy	109 225 245	Kuffel Roger Wayne	165	Lebens Francis Thomas	405	Lockwood Mary K	261 434
Klevos Paul Kent	170 306	Kuhl Marilyn Lee	204 255	Letet Arlo Elmer	444	Loeb Joan Urban	259
Klicka Karen Elaine	260	Kuhlman Fred Joseph	393	Lee Emma Jane	267	Loeffler James R Jr	318
Kliebenstein Gary P	143 302	Kuhlman Kathleen Ann	189 263	Lee James Marvin	189 284	Loehrke Mary Lou	263
Kliegl Jeanne Marie	265	Kuhn Danese Ann	204 301	Lee John Clifford	285	Logan John William	159 263
Klima Jon Edward	204	Kuhn Harold Leroy	204 301	Lee Larry Rex	391	Logan John William	391
Klimesh Donald James	189	Kuhn Keith Francis	121 151	Lee Lowell Laird	373	Logemann Glenn Dennis	303
Kline Harvey Allan	142 373	Kuhn Leo Joseph	143 188 427	Lee Margaret Aletha	333	Logsdon Dean Douglas	311
Kline John P	306	Kuhn Phillip Ernest	115 122 204 409	Lee Mary Jo	255	Loland Thomas Lund	361
Kline Thomas Lee	375 421	Kuhn Robert Chet	427	Lee Mary Susan J	322 345	Lombard Marjolite	347 434
Kling Eleanor Mae	347 434	Kuker Ronald Nelson	188	Lee Robert Mark	428	Londat Klaus	303
Klingsman Gwynne Jean	255	Kunkel Judith L	152	Lee Ronald Kenneth	153 282	Long Arlen Marie	329
Klocke Ronald A	393 440	Kurt Charles Martin	188	Lee Ronald Stanley L	191	Long Charles Arthur	296 382
Kloot Richard Ernest	154	Kurtobach Larry O	421	Lee Susan Kay	255	Long Daryl Clyde	142 421
Kloft William	154 421	Kurtz James Joseph	301	Lee William Dean	376	Long Gary Myner	153 289
Klopfenstein Victor	443	Kuyper Ted Louis	384	Leffler Allan T II	412 440	Long Glenn David	393
Klotz Frank Keith	382	Kwapil John R	157	Leffler Harry Rex	114 142 352	Long Howard Arthur	364
Klouba Gary Lynn	405	Kvasny Frank L	149	Leffler Samuel A	123 141 421	Long Julia Jane	333
Klug Richard F	400	Kvessitis Peter D	240 245 375	Leffren Daniel Leroy	293	Long Pamela Rae	267
Kluh Robert O	427	Kyland Paul Jens	373	Leffren Lynn	266	Long Richard English	348 400
Klyn Wayne Leroy	451	Kyte Kathryn Lee	434	Lehardt Stanley E	145 292	Long Susan Kay	434
Knapp Dean Harold	291			Leiding Marlin C	292	Long Virgil Lloys Jr	294
KNAPP HOUSE	292			Lein Jarold Richard	376	Longwecker Daniel A	170
Knapp Judith Ellen	262 434			Leinen Verlee Ann	258	Longwecker Karen Lee	440
Knapp Roger Cyrus	298			Leisen Verlee Ann	258	Lonyal Joseph M	290
Knavel Jim Lee	397			Leis Alan Thomas	294	Lonyal Stephen Ray	251
Knegge Craig Alan	318			Leister Roy	291	Longworth Nancy Lee	364
Knight Janet Lee	342			Leistikow David C	415	Loomis Sheral Ann	264
Knight Jerrald K	295			Lembcke Jerry Lee	298	Losser Daniel Carl	151 160 168 317
Knight Jerry Michael	151			Lembeke Valdean C	109 168 174 191 349 367 440	Losber Roger L	367
KNIGHTS OF ST. PATRICK	120			Lenke Ronald Kenneth	291 399	Lord Frederick G	315
Knell Frank Stok	327			Lemley Arthur Roger	291	Lorenzsen Robert Ray	375
Knopp Thomas Armin	143 382			Lennon Marilyn Carol	259	Lorimer Judith Ann	347 434
Knowles Karen Dorene	257			Lenders David Lee	305	Los Lorraine Joanne	125
Knowles Sharon Lee	105 261			Lenders Jay Denis	152 306	Lott David Peter	406
Knowlton Dennis J	160			Lenning Oscar Thomas	191 309	Lott Donald Bruce	406
						Lottman Dean Eugene	145 355 428

Louise Gordon Gill	163	421	McElrath Mary M	265	Marken Gideon Andrew	440	Messer Laverne Perl	285				
Louise Mary Lou	434		McElroy Donna Maureen	335	Marken Margaret J	255	434	Messerschmidt Dianne	191	257		
Louise David Shelton	279		McElroy Ronald E	168	373	Markland Flave E	421	Messner Alan	311			
Louise Jerry C	123	259	McFall Dennis Dean	351	Markle Del Kenford	292	Metcalf Robert George	121	140	161	292	
Louise Mary Lou	336		McFall David E	440	Markle Barbara Ann	261	Metz Michael J III	405				
Louise Don	189		McFarland David E	440	Martari Grace Brown	292	Metzger George G	166	301			
Louise Mary Ellen	333		McFarland James Ray	144	282	Martens Anthony Coad	400	440	Meyer Clemens Alvin	123		
Louise Harrietta	250		McFarland Michael	143	403	Martens Thomas Dean	284	Meyer Donald Clarence	306			
Louise Donna Lou	252		McFarlin William Owen	302	Martens David Marshall	375	Meyer Frank Dieter	122	308	440		
Louise John C	308		McGhee John David	349	304	Martens Lloyd Jr	425	Meyer Gary Lynn	405			
Louise Stanley D	384		McGhee Charles H	145	149	Martens Kenneth John	361	Meyer Harold Wayne	307			
Louise Kenneth M	284		McGinnis Bryan John	110	144	357	Meyer Keith Edwin	301				
Louise Richard Stephen	397		McGinnis James	310	Marshall Ahlene Edith	111	117	Meyer Lavonne	259			
Louise Phyllis Ann	173	336	McGivern Terry James	384	Marshall Carolyn J	200	342	434	Meyer Leroy Vernon	154	355	421
Louise Eugene C	308		McGlade Edward W	152	403	Marshall Rosemarie	159	263	Meyer Phyllis Elaine	258		
Louise Lou Duane	405		McGlynn Cleo Lawrence	160	291	Martens Larry Kenneth	261	Meyer Richard Leo	151	358	421	
LOWDEN HOUSE	310		McGovern Christopher J	164	Martens Judith A	263	Meyer Roberta Ann	22	23	24	104	
Low Arthur George	189	237	McGovern Janet Lee	267	Martens Marcia Lou	259	440	Meyer Ronald Ray	115	251	434	
Low Thomas Edward	115	121	McGregor Douglas W	444	Martin Barbara Jean	150	261	440	Meyer William D	296		
Low Timothy Joe	225	399	McGregor Mary Delight	259	Martin Clyde Allen	151	292	Meyers Richard Frank	231	318		
Lowenberg Edward N	308		McGregor Bernard	318	Martin David Lawrence	282	Meyers Thomas Paul	200	387			
Lowry Patrick R	297		McGuire Jack Francis	405	Martin David Leroy	334	Michael Deanna	157	263			
Loy Cynthia Mary	264		McGuire Kathleen	257	Martin Jim Frank	300	Michael Margaret Ann	440				
Loy Lynn David	375		McGuire Michael Edwin	405	Martin Virginia Lou	336	Michael Wayne Allen	312				
Loy Christopher Alan	144	276	McGuire Patricia Ann	267	Martino Joseph A	279	Michael David Leroy	143	368			
Lubbers James Elston	186		McHone Larry	235	Martindale Constance	347	434	Michelson Jill C	255			
Lubbert Thomas Elmer	415		McHugh Vin J Jr	152	397	Martin Arthur Paul	382	Michelson Jon E	440			
Lucas Donovan Leroy	166		McIntosh James H	123	Martin Dennis Gene	394	Michelson Dean Lorne	114				
Lucas James F	164		McIntosh Sharon Kay	339	Martinka Richard F	304	Michalek Robert Harry	116	311			
Lucas Leora Lou	255		McIntyre John Edwin	114	149	Martinson John Louis	118	119	125	352		
Lucas Mildred Kay R	104	113	McKay Oscar Marcelino	311	Martinson William E	148	161	168	172	352		
Lucht Mary Ellen	242	257	McKelvey Joann	156	260	Martinson Sharon	335	440	Michell Jennifer T	253		
Luckman Dawn Carter	434		McKendrick Judith Lee	242	313	Maschwitz David Eric	161	289	Michener Maureen Ann	266		
Ludwig Craig Gary	299		McKee Gary E	118	126	347	434	Michelson James M	406			
Ludwig Janet Kay	118	440	McKerick Norma Jean	113	263	434	Mason George	119	Mickelson Marvin B	492		
Ludwig William Joseph	364		McKim Grace Annette	110	267	Mason John	160	Middendorf James B	109	152		
Lueck John Elmer	167	302	McKim John	349	391	Mason Ronald Lee	391	Middleton John Howard	109	152		
Luecke Lyle Lee	151	421	McKinnis Douglas R	409	Mason Richard Charles	146	241	244	399	355	440	
Luis Myron Elmer	163	285	McKinney Michael D	364	288	Mason William	159	189	261	313	313	
Lucif Chio Ellen	355		McKnight James H	164	175	Massarini Robert H	166	289	Mikala Elizabeth	255	434	
Lucif Lawrence Alan	280		McLain Richard L	400	Massey Dennis Dean	140	200	379	Mikes Richard J	151	280	
Luken George A	186		McLain Robert Hartley	165	Masters Stephanie V	257	Miksel James Jay	307				
Lund William Arthur	191		McLaughlin David W	148	352	Masterson Judith Ann	263	Nikkelsen Morris E	106	121	143	
Lundberg David L	317		McLaughlin Harold R	162	189	Mason David Milton	287	Nikola Richard W	168	268	279	
Lurie Carole Ann	242	322	McNeill Michael John	121	163	Mason David Arthur	315	Milardo Joseph P	403			
Lundon Catherine M	257		McLaughlin Ronald M	123	123	Mathews James Russell	259	Milano Larry Dean	109	152	264	
Lunt Karen E	434		McLean Clarke Keyes	316	Mathews Susan Lebeau	434	Milard David Mays	428				
Lunt Robert Dutton	421		McCleathen Elsa	314	Mathis Alan Elmer	162	Miller Barbara Alice	257				
Lunt Sarah Jane	261		McClennan James K Jr	121	259	Mattson Donald H	142	Miller Beverly Jane	257			
Lura Barbara	262		McMaster Larry Lee	250	Mattson Ove	253	Miller Charles Harry	143	315	428		
Lunt Gary Lee	345		McMillen Don M	250	Mattson Carolines	253	Miller Dale Edward	288				
Lutz Richard Earl	290		McMillen John Steven	252	Matthews Burlin H	293	Miller Daryl	415				
Lutz Ronald James	286	373	McNaughton Barbelte J	373	Mathias Arthur Gene	315	Miller David	415				
Lybarger Joydel Ann	255		McNay Thomas Garrett	152	384	Mathiesen Ralph W	375	Miller Delores Jane	191	262		
Lyford Charles Leroy	373		McNear Gary Francis	320	Mattix John Dallas	315	Miller Donald Ralph	188				
Lytle Janet Rose	255		McNeil Sandra Ann	204	333	Mathus Fredrick T	287	Miller Doris M	260	434		
Lyman Ann Catherine	233		McNeill Michael John	142	379	Mattus Jacquelyn M	189	Miller Dorothy M	260	434		
Lynch Edith Ronell	257		McNeece Delbert Lloyd	375	Mattuski Jacqueline M	239	Miller Douglas Edwin	160	373	440		
Lynch Lawrence Joseph	411		McNutt Robert Brown	394	Maxon John Michael	253	Miller Edward Francis	412	428	259		
Lynch Maurice Francis	291		McPeak Alan Westly	123	Mason Sue Ann	252	Miller Elizabeth Ann	259				
Lynn William Edward	235	236	McPherson Michael F	387	Mason Sandra Sue	261	434	Miller Eric Scott	316			
Lyonn Pamela Ann	254		McPherson Michael F Jr	282	Maxwell Robert Keith	252	Miller Fredrick T	316				
Lynn James Robert	281		McVay James L	280	Maxwell David Kent	157	421	Miller Glen L	428			
Lyon Michael David	315	421	Maabs Earl Henry	293	355	Wayberry Richard L	409	Miller Glaneta Mae	345			
Lyon Thomas Lynn	154	405	Maak Wayne Vernon	290	Mayer Patricia Jane	339	Miller Gregg Daniel	381				
Lyns Jim Dennis	405		Maas Robert	320	Mayer Richard Francis	304	Miller Harvey C	279				
Lyttle Toni	189		Maas Willard Albert	421	Mayer Mary Margaret	440	Miller Henry Jon	350	361			
			Maas Robert Lee	164	265	Maynard Richard G	262	Miller James Hall	308			
			Maack David Reed	151	167	311	Mead Bruce Allan	412	Miller James Lee	318		
			Maack Sharon Violet	262	Mead Ronnie J	219	Miller Janet Louise	110	159	335		
			Maack Glenn Edward	286	Mead Stephen Michael	398	Miller Jimmie Lee	298				
			Macomber Julianne	241	244	342	Meads James Norbert	318	Miller John H	165		
			Macrauer Bette Joann	326	Meads Cary James	236	Miller Joseph Martin	393				
			MacCall Phillip Kent	140	285	Meads Clarence Dale	157	421	Miller Joyce Ruth	184	258	341
			Madden Susan Lacey	267	Meads Robert L	165	Miller Kamp Arthur	147	305			
			Maddon Gary	170	284	Meaden Philip	313	Miller Kenneth M	147	364		
			Madsen Richard E	309	MECHANICAL TECHNOLOGY	149	Miller Lorne Ray	144	428			
			Madsen Rodney Merv	166	364	Meenan James	147	412	Miller Margie Ann	265		
			Madsen Stephen Henry	305	305	Meehan James	257	Miller Marilyn Kay	155	434		
			Maggiu Bonnie Marie	324	Meek Melinda Kay	324	Miller Martha Ann	247				
			Magnifico Richard J	189	307	NEEKER HOUSE	296	Miller Mary Ann	253			
			Magnuson John Allen	123	280	Meeze John Butler	194	Miller Mary Lou	110	327		
			Mahala Mary Frances	189	255	Mefford James Boyd Jr	387	Miller Mary Priscilla	266			
			Maher Lawrence W	421	Mehar Robert E Jr	276	395	Miller Marvin Kay	142	280		
			Maher William Henry	444	Mchaffey Ronald C	276	295	Miller Max J	116	147	428	
			Mahling David Roy	384	Mehsan Thomas C Jr	143	403	Miller Milza Max	191	382		
			Mahood Darrel Lee	286	Meier Steven Lewis	310	Miller Nadine	347				
			Mahr Larry Dean	151	154	358	Meier Thomas William	400	Miller Nancy K	265		
			Mahr Stephen Gibbs	305	Meinhard Richard Karl	204	317	Miller Nicholas Carl	307			
			Mair Charles Edward	280	Meissner Keith R	204	311	Miller Moyn Leonard	292			
			Maland Lois Kathryn	265	Melberg Gary Marshall	116	147	204	Miller Patricia Ann	264		
			Maland James B	376	Melcher Susan Elaine	113	190	329	Miller Paul Dean	154	379	
			Maldow Peter	298	Melias Dennis Adair	257	Miller Raymond Thomas	153				
			Maldow Joe	291	Melberg Rachel	176	Miller Richard Curtis	267				
			Malcolm Douglas	135	Melia Larry Lee	162	290	Miller Sharon Kay	298			
			Malcolm William	166	Melior William D	415	Miller Stanley R	191				
			Mallacott Larry T	166	Melvin Stewart Wayne	146	259	Miller Sue Alice	19	185	241	244
			Mallonee Donna Kaye	257	Mendenhall Ralph L	142	Miller Thixon Birnie	421				
			Mallonee Sara Lee	183	Menke Duane Dennis	264	Miller Wayne Raymond	412				
			Mallonee Mary Patricia	267	Menke Kay Frances	287	Miller William B	141	268			
			Maly David Raymond	320	Mensing James Burr	123	290	387	Miller William C	321	328	
			Mandy Robert Harold	324	Mensing Thomas Marie	330	344	Miller William Ray	154	440		
			Mander David John C	286	Merchard Thomas Donald	152	Merchard James A	239	399	Miller William Silas	279	
			Mangit James Jay	387	Meredith Judith E	110	258	Millick Harold D	235	245	440	
			Mangit Gene Albert	382	Meredith Nancy Lynn	105	258	434	Miller Terence Lee	320		
			Mangold Helen Elaine	251	434	Merrill James	261	Miller Gordon Earl	147	322		
			Mannich Carol Ann	252	Merrill Mary Deane	189	263	256	Miller Teri Lee	381		
			Mann John William	256	Merritt Wilfred	215	300	Miller James Albert	415			
			Mann Arthur Romie	157	Merritt Frederick	364	Miller Michael Marvin	265				
			Manson Thomas W	314	Merritt Roger C	384	Miller Thomas E	591				
			Manser Lowell Dwight	444	MERRILL HOUSE	311	Minden Arlyn James	171	367	421		
			Martfield Carole J	253	Merrill James Wesley Edwin	324	Mindrup Sue Ann	283				
			Martins Duane A	215	440	Mertens Randall H	167	Minsar Lance Walter	158			
			Martins Wanda L	434	MARSHING SAAD	205	Mertes Ann Louise	286				
			Martinson Michael	232	341	Martens Leo Luernse	142	421	Mertus Kee Arlino	259		
			Martus Ursula	166	Martus Janet Carol	330	Mertus Carol Jean	286				
			Mark Patricia	105	341	Martusheisen Janet	242	341	Messah Gary Lee	158	421	

Minis Fred A 382  
 Mino Evelyn Leona 259  
 Mish Russell Kenneth 188 276  
 Mishash Harold E 315  
 Misuraca Thomas A 287  
 Mitchell Alan Dale 155 409  
 Mitchell Glen Robert 200 320  
 Mitchell John C 160  
 Mitchell Joseph R Jr 167 288  
 Mitchell Paulette S 244 324  
 Mitchell Refrick S 796  
 Mitchell William C 124  
 Mitchell William Glen 112 143 172 428  
 Mitsunaga Dennis K 306  
 Mittag Dennis P 421  
 Mittman Larry George 153 320  
 Mittvalky Edward C 167  
 Miyahara Sukehiro 434  
 Mlyoner Nancy Ann 329  
 Mobley Earl Dean 151 421  
 Noburg Carolyn R 255  
 Mock Kaaren 434  
 Moe Ruth Elaine 254  
 Moe Terry Wayne 294  
 Moeckly Stephen Alan 364  
 Mohl Michael F 405  
 Moeller Dale Virgil 167 367  
 Moeller David Lee 367  
 Moeller Gary Milford 411  
 Moeller James Ray 316 415  
 Moeller Janice Kay 261 434  
 Moeller Lee D 141  
 Moeller Lorence C Jr 121 300  
 Moeller Mary Jon 258 434  
 Mogen Kenneth A 167 411  
 Mohler Carole Ann 329  
 Mohling Gerald Dale 148 301  
 Mohling Robert Allan 148 301 428  
 Mohr John David 145 147 428  
 Mohr Sharon Ann 257  
 Mohr Terry Richard 399  
 Mohr Thomas Harry 200 440  
 Moir E Susanne 259  
 Moir John Earl 279  
 Mollenhauer Karen Sue 255  
 Mommens Glen Chris 307  
 Montana Robert Joseph 393  
 Montau Terrence Joseph 393  
 Montague Harry John 387  
 Montgomery Jack H 384  
 Montgomery Leslie 281  
 Montgomery Michael T 168 244 399  
 Montgomery Paul H 141  
 Moon James Burton 310  
 Moon Richard Norman 440  
 Mooney John Michael 282  
 Moore Carol Sue 267  
 Moore James Robert 375  
 Moore Juanita Mae 264  
 Moore Judith Ann 257  
 Moore Nancy Ann 259  
 Moore Richard Keith 290  
 Moore Robert Francis 399  
 Moore Robert Truman 140  
 Moore Ron Melvin 145  
 Moore Roy Allen 123 239  
 Moore Stephen Alan 375  
 Moore Wayne Eugene 287  
 Moorehead Gary Edson 150 440  
 Moorehead Patricia C 126 327  
 Mooney Donald James 313  
 Moran Dennis Michael 109 122 409 387  
 Morandi Raymond John 164 175  
 Moran Laurena Ann 251  
 Morgan Gaylin F 373  
 Morgan James Forrest 428  
 Morgan James William 145  
 Morgan John Albert 341  
 Morgan Judy 19 244 345  
 Morgan Roger M 145 428  
 Morgan Stephen Miles 145 304  
 Morhauser Margaret E 440  
 Moritz Robert Edward 145  
 Morris Charles Edward 319  
 Morris David Keith 162  
 Morris David L 162 204 289  
 Morris Diane Jean 265 272  
 Morris Robert William 428  
 Morris Sandra S 434  
 Morrison Alan Lee 361  
 Morrison Linda Ann 186  
 Morrison Lois Eileen 259 434  
 Morrow James Rex 157  
 Morse John Allen 114 279  
 Morse Patricia Frances 262 434  
 Morse Samuel A Jr 385  
 Morse Susan 255  
 MORTAR BOARD 104  
 Mortensen Ronald A 276 281  
 Mortimer John Ralph 296  
 Mortimore Robert M 186 301  
 Morton John Alden Jr 305  
 Moseley Stephen Hall 163 287  
 Moses Ronald W Jr 308  
 Mosher Barbara J 264  
 Mosher Ronald A 301  
 Mosley Mary Margaret 189 251 285  
 Moss John Eugene 285  
 Moss Nolan Jene 285  
 Mossholder Stephen B 363  
 Mousman Gary Lynn 279  
 Mott David Michael 405  
 Mott Marilyn Sue 336  
 Mott Roger Eugene 306  
 Mott Sharon Louise 260  
 Moun Stanley G 165  
 Mousal John Patrick 189 302  
 Mowse Orvin Wayne 444  
 Mowen John Edward 318  
 Mowry Clark Vernon 142 268 312 421

MRA EXECUTIVE COUNCIL 268  
 MRA CAMERA CLUB 271  
 MRA HEAD RESIDENTS 276  
 MRA LIBRARY 273  
 MRA MAIN CABINET 275  
 MRA REFLECTOR 277  
 MRA RESIDENT ADVISER 277  
 MRA TOASTMASTERS 270  
 MRA WEICHLIFTERS 271  
 Muckenhirn Mary Ellen 104 113 115 409  
 Mueller Becky 333 434  
 Mueller Charles W 184  
 Mueller Leta Arleen 185 255  
 Mueller Vicki Lynn 266  
 Muehrthies Len 188  
 Mullenburg Judith Ann 259 434  
 Mulder Dallas Henry 352  
 Mulhern Bob Dean 163  
 Mullen Dale Gregory 384  
 Mullen Margaret S 252  
 Muller Kent Roger 151 381  
 Muller Harold Ried 400  
 Mullins Gary Francis 375  
 Mullins Thomas Edward 151  
 Mulvihill Robert J 403  
 Mumm Douglas Vernon 281  
 Mundt Gary Ronald 297  
 Munger Clark Walker 384  
 Munn James Jeffrey 400  
 Munson David James 140  
 Murphy Catherine M 263  
 Murphy Gary Allan 405  
 Murphy Harriet Ellen 204 257  
 Murphy James William 428  
 Murphy John Edward 163 188 282  
 Murphy Neil Joseph 160 370  
 Murphy Wayne Thomas 116 168 349 373  
 Murray Ann Virginia 136 159 244 333  
 Murray Donald Eugene 391  
 Murray Sharon Ann 440  
 Murray John Richard 301  
 Murray Linda Jayne 155 330  
 Murray Thomas Michael 310 428  
 Murray William Allen 178 358  
 Murrell Lance J 142 421  
 Muselman Robert Carl 419  
 Musick Arlene Fay W 454  
 Muter Clyde William 231  
 Mutsune Wycliffe A 440  
 Myuskens Jeanne 111 327 434  
 Myers Claudia Eileen 257  
 Myers Edith Janet 347  
 Myers Gary Allen 384  
 Myers Janet 254  
 Myers Julie Jane 117 204 251 267  
 Myers Phillip E 276 300 428  
 Myhr John Derwin 314  
 Mynatt Carol Suzanne 327  
 Myhalter Ronald David 387

**N**

Naffziger Joyce Marie 324  
 Nahaj David Leslie 160 244 349 375  
 Najarian Rae Susau 263 440  
 Nash Ronnie Joe 440  
 Nasr C Farahars 281  
 Natte Joanne Krenz 440  
 Natte Wilbur James 440  
 Neal David Wayne 405  
 Neal Paul III 368  
 Neasham Mary Eleanor 263  
 Nebbe Douglas E 285  
 Neiderhiser Morgan E 164  
 Neidich Donald Edward 283 357  
 Neff Michael Eugene 309  
 Negert Roger Ray 151  
 Negley Jean A 440  
 Negley Marvin Carr 428  
 Nehls Gerald Joseph 393  
 Nehring Richard F 308  
 Neibergal Nancy Ann 204 267  
 Nelson Dave 428  
 Nelson Judith Ann 341 434  
 Nelson Ann Sharon 118 127 330 440  
 Nelson Barbara Kaye 322 333  
 Nelson Bert Lawrence 405  
 Nelson David Howard 166  
 Nelson David Lee 145  
 Nelson Donald Palmer 373  
 Nelson Donald Robert 112 119 268 428  
 Nelson Donna Marie 286 428  
 Nelson Gary Alan 384  
 Nelson Harold Bruce 141 160 284  
 Nelson James Lee 355  
 Nelson Jeffrey Roger 300 440  
 Nelson Karen Kay 253  
 Nelson Kay Marie 267  
 Nelson Kent Seyrin 187 391  
 Nelson Larry Russell 144 415  
 Nelson Paul Conrad 302  
 Nelson Stephen 381  
 Nelson Suzanne O 241 244 339 308  
 Nelson Thomas Swan 302  
 Nelson William Dean 279  
 Nervig John 239  
 Nervig Jerietta Ann 336  
 Nestum Daniel Albert 287  
 Ness Gary Clifford 348 384  
 Ness Melvin Artold 384  
 Ness Sharon Lynne 253  
 Netten Alvin Dean 129  
 Neufuss Ronald Leroy 145  
 Neufuss Darryl Leon 361  
 Nere Nancy Sharon 336  
 Newcomb Jim 421

Newell Elizabeth Ann 263  
 Newell Sandra J 333  
 Newland Mary Jo 335  
 Newlon David Sidney 295  
 NEWMAN CLUB 186  
 Newmark Jack Lee 156 314  
 Neyens Harry Edgar 312  
 Nichol Harold Ray Jr 403  
 Nichols David Alan 144 373  
 Nichols Mary Best 264  
 Nichols Nancy Aileen 321  
 Nichols John Allen 321  
 Nickley Michael Allen 152 376  
 Nicklas David Glenn 298  
 Niebel Harold Hershey 116  
 Niehaus Elizabeth Ann 130 339  
 Nielsen Ardith V 335  
 Nielsen Carole V 262  
 Nielsen Charles A 364  
 Nielsen Duane Arthur 286  
 Nielsen John Holberg 191  
 Nielsen Karen Ruth 253  
 Nielsen Marvin Leroy 444  
 Nieman Patricia Aulter 261  
 Nieman Richard Larry 284  
 Niemeyer John Linus 147 160 189 302  
 Niemeyer Kent W 250  
 Nies Elizabeth L 160 262  
 Niess James Stanton 368  
 Nissen Phyllis Ann 424  
 Niffenegger Mark E 300 327  
 Nighswonger David D 165 303  
 NILES HOUSE 297  
 Nilsson David Forbes 320  
 Nimcock Walter F 444  
 Nissen Phyllis Ann 742 347  
 Nissen Richard Allan 368  
 Nitsche Jean Sheryl 105 153 267  
 Nixon James Hugh 236  
 NOBLE HOUSE 298  
 Noble Richard Lee 190 367  
 Noble Sharon Ann 440  
 Noble Terrence Dean 304  
 Noid John August 288  
 Nolan Jean Marie 111 117 259 434  
 Nolan William Lyle 370  
 Nolan Bartley 163  
 Nolan Frankie Jean 104 115 333 434  
 Nollen Stanley Dale 107 143 268 312  
 Nolte Evan Clair 373  
 Noltan Jeffrey 120 387  
 Nooryani Mehrdad 319  
 Nord Rosemary Sue 327  
 Nordman James Walter 347  
 Nordstrom Shirley S 262 434  
 NORM Dale Curtis 156  
 NORMAN HOUSE 312  
 Norris Betty Dora 333 440  
 Norris Frank James 157 421  
 Norris Gary Ralph 283  
 Norris Susan Anne 96  
 Norris Thomas John 399  
 North Jane Ann 266  
 North Robert Lorne 421  
 Northam Callen Kent 370  
 North Gilbert Boyd 279 151 320  
 Northland Harold Von 145 355 428  
 Northrup Larry Lee 118 119 142 428  
 Norton Calvin Lee 421  
 Norton Max Eugene 275 294  
 Norton William Alan 152 241 295  
 Norton William Alan 361  
 Notter Alfred John 373  
 Novak Charles Davin 357  
 Novak Leonard Lamb 186 313  
 Novak Richard Allen 405  
 Nowels Sharon Kay 256  
 Nowell Jerome 290  
 Nuebel Daniel Leo 291  
 Nurre Richard Carl Jr 312  
 Nus James Richard 376  
 Nutting John Leroy 275 308 440  
 Nybo Karl 241  
 Nye William 309

**O**

OAK HALL 262  
 Oack Jack Howard 134 178 444  
 Oakland John Arnold 281  
 OConnell Michael O 167 292  
 O'Connor Denis L 189  
 O'Connor Larry Eugene 153  
 Ode Diane Rose 322 335 348  
 Odesaar Gaylord A 261  
 Odowd Camille Frances 160 189 259 434  
 Oesterich Robert M 121 301  
 O'Fallon Thomas Edward 405  
 Ogg Donald C Jr 381  
 Oga James Wesley 399  
 O'Hara Richard D 161 381  
 O'Hara James Michael 162 283  
 Oho Ruth Anne 117 168 204 348  
 Okerberg Craig F 435 441  
 Okey Richard O 293  
 Okey Richard George 444  
 Okey Terrence P 281  
 Okuna Margaret Aiko 251 256 334  
 Olberding James Kurt 409  
 Olberding Nicholas K 405  
 Oldorf Roger Harold 292  
 O'Leary Richard P 143 315 426  
 O'Leary Terrence P 166  
 Olson Gary Kerwin 291  
 Olsson Richard Duane 428  
 Oliphant John Ray 311  
 Oliver Stewart Alan 140 314  
 Olmsted Stephen G 367  
 Olson Russell George 426  
 Olsen Harold 294

Olsen Neil Clement 281  
 Olson Ben Lou 136  
 Olson Clyde L 136  
 Olson David Jon 295  
 Olson David Stanley 376  
 Olson Edwin Arthur 311  
 Olson Glenn Merlin 428  
 Olson Jacquelyn Lea 265  
 Olson James Robert 302  
 Olson Larry Gene 267  
 Olson Linda Lee 186 259 434  
 Olson Mary Lorita 162  
 Olson Paul Arthur 162  
 Olson Roger Douglas 314  
 Olson Rvnd William 141 312  
 Olson Sabra Ann 339 348  
 Olson Scott E 140 306  
 Olson Sonnee Ann 267  
 Olson Stanley Ray 312  
 Oltrogge Robert David 186 291  
 OMICRON NU 113  
 Omurlas Yildirim 285 428  
 Oneill Patricia Ann 189 322 324 435  
 Onick Carl Philip 183 355 441  
 Onco Ronald Francis 215  
 Oepen Robert James 170  
 Oppenheimer Gene A 375 428  
 Orpil Lyndon G 101  
 Orsally Peter O 231 110 361  
 Orr Larry Lynn 155 250  
 Orr Thomas Robert 142 421  
 Orr William Stanley 382  
 Orth Ronald Leo 154  
 Orton Karen Kay 241 259  
 Orum Judith Ann 352  
 Orsack Hugh S 260  
 Orsborn Jan Ella 267  
 Osborne Herbert L Jr 387  
 Oster Eugene Felix 400  
 Ostigowicz Dennis E 298  
 Osterberger Judith A 255  
 Osterman Donald B 309  
 Ostrander Robert J 409  
 Ostreko William Dean 361  
 Ott Leo Edward 145 355  
 Oukrop Judith Kay 345  
 Overson David Tatroe 142 401  
 Overson Paul Ray 365  
 Overholser Roger 381  
 Owen Darlene Frances 265  
 Owen Robert Edward 161 384  
 Owen Sandra Jayne 263  
 Owings Pamela Jean 347  
 Owsen Stanley L 151 421  
 Dzols Vilnis 116 240 412

**P**

Pace Judith Ann 242 262  
 Packer Sharon Ann 347 435  
 Padgett Dennis D 141 421  
 Page Bruce Dean 352  
 Page Wanda Joy 111 261 435  
 Pagen John Henry 391  
 Palfman Bonnie Jean 151 183 262  
 Palfman John Edward 183 306  
 Palding Peter James 305  
 Pallas Edwin John 145  
 Palmer Charles M 163  
 Palmer Kenneth F 121 291  
 Palmer Mary Patricia 153 261  
 Palmer Robert Earl 153 265  
 Palmer Robert Earl 122 349 405  
 Palmersheim John 421  
 Palmquist Lois Ann 199 347  
 Palmquist Ralph M 186 421  
 Pals Howard Gary 290  
 Pals James 290  
 PAMMEL COMMUNITY COUNCIL 176  
 Panettiz Douglas M 288  
 PANHELLENIC COUNCIL 322  
 Pankeck Mary Louise 259  
 Panther James Charles 403  
 Panosack Clifford Alon 403  
 Papaageorgiou Demetria 237 309  
 Papaageorgiou E 237 275  
 Papenbrock Reanne E 263  
 Pappas Anastasia M 110 170 335  
 Pardo Fernando 300  
 Pardoes William Hunter 135  
 Parizek Jonette Rae 23 24 242 244 339  
 Park Hona Sik 154  
 Park James Bruce 311  
 Parker Edward Douglas 144 294  
 Parker Jane 115 333  
 Parker Robert Paul 428  
 Parkinson Richard C 312  
 Parks Andrea Taylor 253  
 Parks Barry 355  
 Parks Beverly Jean 107 259  
 Parks Robert Wayne 305  
 Parkson Marvin Earl 279  
 Parrish Frank M III 215 397  
 Parrish Robert R 117 275 289  
 Parrott D Ann Leigh 329  
 Parrott John C III 387  
 Parrott Kenneth Phillip 121 303  
 Patch Mary Arthur 164 303  
 Paterson Arthur F 231 245  
 Patrick Elizabeth G 151  
 Patrick Ronald Dean 140 379  
 Patterson Gary Levi 151  
 Patterson Glenn W 158 310  
 Patterson Larry Lee 310  
 Patterson Linda Lee 262  
 Patterson Margie Sue 435  
 Patterson Rajah E 114 352  
 Patterson William A 259  
 Patton Richard Demms 348  
 Pattschall Richard W 391



Paul Albert Dan	387	Phelax Richard Morgan	120	Prochaska Carol Ann	255	Reedquist Howard R Jr	279
Pauley J Donald	114 264	PHI DELTA THETA	384	Proctor Edwin Leon	145 141	Reels Edward Albert	290
Pauley Lyle Dean	121 151 279	PHI ETA SIGMA	114	Proskov Fred David	317 429	Reese Joy Ellen	258
Paulsen Dennis	307	PHI GAMMA DELTA	386	Prosperi Robert T	364	Reese Ronald Emery	161
Paulsen Karen A	336	PHI KAPPA PHI	105	Proto Carl Charles	215 245	Reeves Danil W Jr	149
Paulsen Kenneth Lynn	166	PHI KAPPA PSI	390	Prouty William H	368	Reeves Thomas Gordon	301
Paulson Alice Louise	336	PHI KAPPA TAU	390	Provost Janice Beulah	259 347	Reves Lawrence	400
Paulson Judith M	336 435	PHI KAPPA THETA	392	Pruitt John Paul	156 221	Reynier Suzanne A	252
Paulson Priscilla Ann	261	PHI MU ALPHA	115	Pryor Gary Lee	411	Reider Joanne Lea	255
Pauly Susanne Marie	329	PHI UPSILON OMICRON	115	Puckler John Joseph	111 156 221	Reider Larry Elmer	394
Pavey Carol Ann	262	Phillips Bruce Edward	314		245 422	Reichter David Bruce	294
Payne John Anthony	399	Phillips Dean Don	292 394	Puck Kenneth Albert	367	Reid Reita Anne	435
Payne Lanny Scott	306	Phillips Jean Beth	267	Pudenz Marjane	327	Reid Wallace S	165
Peace Dale Conrad	123	Phillips Michael S	429	Puffett John Paul	109 441	Reimer Ken Gene	166 412
Pearson Dale Kenneth	282	Phillips Paul C	441	Fullen Mark Charles	317	Reimers Arthur James	381
PEARSON HOUSE	278	Phillips Robert Leo	421	Pullen Mary Jo	110 265	Reinhold Stanley J	317
Pearson Larry Edward	376	Phillips Roger Morgan	289	Pullen Nancy Edith	204 263	Reisinger Gordon M	151 171 349
Pearson Richard K	161 363	Phillips Suzanne Lee	105 255	Pullman Donald Leroy	303		409 422
Pearson Tom Auer	376 428	Phillips Wallace D	287	Pumpkin Bruce Allison	306	Rikemever Robert R	163
Peate Fred Duane	109 115 152 200	Philotti Sharon Kay	252	Purcell Robert Norman	317	Rikemever Ross R	164 349 357
	355 441	PI BETA PHI	344	Purlee Marilyn Jean	265	Rempel Donald D	145 429
Peaslee Leslie Jean	257	PI KAPPA ALPHA	394	Purwell Denise Marie	324	Renner Jane Linda	267
Peck Givon	313	PI KAPPA PHI	396	Putensen Charles A	166	Reno Judith Ann	123 200
Pedersen Dean	361	PI MU EPSILON	116	Putman David Kent	444	Renshaw Nancy Helen	200 259
Pedersen Gordon H	298	PI TAU SIGMA	116	Pace Linda Kay	116	Roppert Ruth Ann	257
Pedersen Kathleen M	435	Pick Gerald Anthony	411 421	Putnam Nancy Sue	257	Rose Gerald William	386
Pedersen Lawrence D	394	Pickert Phillip A	444	Putsch Jeanne Anne	267	Roschly Beverly Jean	200 435
Pedersen Michael F	415	Pickett Frank William	282	Putz Eugene Joseph	304	Roschly Christian J	285
Pedersen Robert D	112 304 428	Piper Paul Frederick	148			Roschly Lester John	165
Pedersen David Lee	316	Pieragra Richard P	167 288			Roschly Ronald Ray	287
Peel Eugene Donald	421	Pivatt William Jon	280			Rozell Gerald Gene	141 204
Peet Robert Douglas	204 316 421	Pierce Charles M	151 391			Revers Carol Ann	189 263
Peeters Edward J	232	Pierce Everett F	231			Rew Richard William	170 352
Pegg Kathleen Louise	316	Pierce Jerry Lee	298			Reynolds David Dael	146
Pelletti James Vallie	151 381	Pierce Thomas Bird	109			Reynolds John James	407
Pellett Patrick S	242 327	Pierre Larry Ray	303 429			Reynolds Samuel P	389
Peltier Jerome G	444	Pitlor Victor C III	146 379			Reynolds Susan Ann	110 319
Pelzer Carl A Jr	270 312	Pierson Barbara Kay	406			Rhee Cyrus Inyoung	304
Pemble Joan Marion	261	Pirsoner Merle Dean	406			Rheuport Nancy Kay	265
Penaluna Kenneth D	143 388 428	Pike Marcia Sue	25 241 342			Rhind David	387
Penalun Thomas R	143	Pilcher Thomas Eugene	226 245			Rhoads Dale Howard	156 318
Penn Nancy Ann	322 342 435	Pilgrim Richard John	391			Rhoads Dean Fran	155 361 441
Pennington Robert W	444	Pilmer Joseph Mary	345			Rivner Bill Ray	384
Peoples William Ray	281	Pindara Leroy M	215			Rice Donna Mae	200 262
PEP COUNCIL	244	Pingel Carroll Edward	297 429			Rice Joyce Elaine	18 22 31 107 258
Peppin Lawrence E	157	Pingel Eldona Louise	299			Rice Linda Jean	324 435
Pepper Constance Jean	322 339	Piper David Earl	302			Rice Rodger Leroy	236 312
Perrillo Robert Ernst	297	Pischer Frederick W	355			Richards Marvin Dean	171 409
Perrin Stanley Richard	428	Pitler Merritt W	164 349 355			Richards Russ Raymond	339
Perriner Irene Ruth	347	Pitkin Sherill M	170 275 307 429			Richardson Daryl G	409
Perrinson Peter J	368	Pitts Julie Kay	244 329			Richardson John D	300
Perry Jean	160 263	Pitzen Gene Robert	151 422			Richey Forrest A Jr	286
Perry Mary Hawley	168 336	Pleiger Dean Roseland	387			RICHKEY HOUSE	313
Petrolnik Thomas E	170	Pliatt Craig Robert	114 313			Richman Richard Lee	282
Petir III Wilbur H	352	Plattler Bruce Arlan	226			Richner Gene	261
Petmeier Norman B	288	Plaxico Patricia Lynn	262 435			Richter Mary K	429
Peters David Noel	367	Plak Leland V	163 422			Rightsmeier Janice M	435
Peters Richard Arlan	114 286	Ploss John L	429			Ricker Karen Marie	257
Petersburg Robert Charles	312 428	Ploumb Marilyn Ann	105 258			Rickert Judy Kay	123 160
Petersburg Ray Alan	355	Poinfexter Alfred	406			Rickels Marvin F	146 171 309 429
Petersburg Sandy J	441	Pollock Arlan John	314			Ricks Joseph E	321
Peterson Charles G	429	Pollock Charles Edward	298			Ridenour Linda Ann	254
Peterson Donald L	381 429	Poland James T	156 441			Ridgeaway Gary	269
Peterson Graydon J	305	Polcar Michael A	358			Ridley Ann Marie	129 327
Peterson John Lynn	274 300	Pollei Carmen Marie	253			Ridout Philip Eugene	200 370
Peterson John Thomas	310	Pollock James Burnett	151 290			Rieder Ronald Edw	314
Peterson Kenneth C	141 292 420	Pollock Judith	264			Riegle Elaine Vera	263
Peterson Albert Lee	320	Pollock Virginia Lee	253			Riehl Francis Louis	293
Peterson Alice Karen	259	Ponce Mary Louise	263			Riehm Susan Ellen	192
Peterson Carlton H	145 286	Poncia Juris	307			Rieniets Catherine M	159
Peterson Carol Ann	262	Poock Myron Jerome	288			Rierson Clair Eugene	289
Peterson Charles D	174	Poock Steven	167 325			Rieser Gary Allen	200 335
Peterson Clinton L	375	Poore Bernard Brandt	412			Rietz Carmen June	333
Peterson David Ailyn	403	Poodych Bill Donald	429			Richter Mary Kadyk	342
Peterson David W	288	Porter Boyd Leroy	165			Riiter Wilson Foster	144 279
Peterson Deibert Ray	298	Porter Roger Charles	282			Riley Donald Richard	300
Peterson Dennis L	140	Porter Donna Rae	105 259			Riley Richard Elmer	114
Peterson Don Earl	146 292	Porter James Jr	435			Rinderknecht Charles	367
Peterson Donald Edwin	295	Porter Judith Kay	342			Rinderknecht Roger R	292
Peterson Duyl Thomas	225	Porter Max Lee	301			Rinehimer Shirley A	261 435
Peterson Fayetta	262	Porter Penelope Anne	253			Riogkol Kent Arthur	114 161 358
Peterson Gire Ray	441	Porter Sheila Jane	336			Ringsbom Thomas Paul	151 161 358 422
Peterson Harlan Dean	163	Porter Steven Bernard	294			Ringsmuth David Craig	384
Peterson Jerry Dall	429	Porter Wayland John	422			Rintaul James Archie	140 295
Peterson Joan Leora	255	Rosenberg David Lin	232			Riordan Linda Sue	256
Peterson John Janis	284	Paat Doris Shreve	118 126 155 173			Ripper Donna Rae	123
Peterson John Logan	164 306		335 435			Ripplie Susan Braden	244 442
Peterson John Oscar	113	Postak Thomas Lee	285			Riser Judith Kay	267
Peterson John Scott	167	Potterack Richard M	286			Rizus Gary Paul	151 286
Peterson Joseph P	373	Potter Robert Allen	255			Risk Beverly Jane	333
Peterson Karen E	241	Pottritz Roger Fred	185 297			Rissmiller Karen L	258
Peterson Karen Lea	254	Potter James Richard	123 283			Risser John F	364
Peterson Marilyn Ann	333	Potter Janet May	259			Risser Martha Jane	441
Peterson Lavaine Jane	259 435	Poultry Club	158			Ritchie Johnie Marion	382
Peterson Max Darwin	114 163 379	Power Duane Leroy	316			Pittland Nancy Louise	289
Peterson Michael C	311	Power Thomas Raymond	141			Pittland Steven Rolfe	441
Peterson Phillip J	275 300	Power Howard Leon Jr	298			Ritters John Curtis	122 373
Peterson Ronald M	284 441	Power Joyce Elaine	30 339			Ritters Kenneth W	289
Peterson Valuis Rae	183 190 191 259	Power James Lewis	145 429			Ritzman Donald B	429
Peterson William F	306 363	Powers Richard	409			Rouch Ronald Ray	142 422
Petli Jane Marie	267	Powers Rosalee C	152			Roath Diane Kay	263
Petkus Gerald Richard	184	Powers Betty	261			Robbins Lanny Arnold	391
Petkus Gregory Alan	387	Prasse Keith William	166			Robbins Ronald Clyde	307
Petra Susan Jane	252	Prater John David	317			Roberts Diane	261 422
Petrak Daris Leslie	308	Pratt Karen Elaine	257			Roberts Arlmas R	113 119 349
Petrie Alan Ward	145 286	Pratt William Wayne	357			Roberts David A	163 409
Petrusky Owen Mag	253 435	Price Jerry Frank	409			ROBERTS HALL	263
Petrusky Ronald John	258	Price Robert James D	405			Roberts James Emmitt	330
Petrie Mary E	165	Prindersky James D	145 387			Roberts John R	314
Petrie Virgil Max	251	Prindersky Thomas K	333			Roberts Kermit	330
Pettigrew Janice M	251	Prinzie Nancy Ann	320			Roberts Paul Allen	289 429
Peyton Phyllis Ellen	327	Prinzie Tom Russell	320			Roberts Philip A	301
Pfeil Karl Joseph A	208	Prinzie Phyllis E	342			RobertsJ Ronald A	146
Pfeiffersbach William S	208	Prinzie Charles Lewis	234			Roberts Sheriff	302
Pfister Barbara Sue	268	Prinzie Roy C	422			Roberts James Allan	381
Pfister Richard G	103 348 373	Prinzie Donald Eugene	129			Robinson Clifford H	295
Pfister David L	186	Prinzie John Lorenz	285				
Pfister Carroll Ann	261	Prinzie Harold Douglas	171 287 422				
Pfister David S	421	Prinzie Kenneth James	364				
Pfister Douglas Max	153 312	Prinzie Jane Lynn	105 280 433				



Siddiqui Mohammed L	143	412	Snider Nancy Ruth	435	Stevens Jo Ann	257	Sundberg Wayne David	292
Siefeling Joyce Ann	264		Snider William R	444	Stevens Richard	304	Sunde Karen Marie	263
Sifke Joseph W	318		Snyder William George	263	Stevens R	323	Sundell William Dean	121 281
Siegel Jeanne Ellen	158		Snyder Amy Anne	263	Sterbenz Frank A Jr	263	Sunderman Lion H	367 422
Siekemier David A	149	279	Snyder Carolyn P	167 257	Stork Kenneth Ray	281	Sung Roger Denis	237 259
Sierck Ronald Dean	317		Snyder Glenn Melvin	150 350 379	Sterling Judith Lynne	241 244 339	Sunquist Duane Roger	186 311
Sierending Drann	255		Snyder John Raymond	316	Stevens Bruce Allen	399	Suter Mike Gerry	287
Sierending Thomas V	393		Snyder Terry Jan	235	Stevens Charles G	145 291	Sutter Glenn Allen	164
Siewers Glenn V Sue	264		Snyder William R	141 176	Stewart David C II	400	Sutter Richard John	160 381
Siewers James W	165		SOCCER	237	Stevens Spencer C	287	Sutton Gary Edwin	303
Siewers Ronald Lee	286		Socknat Joan Lee	324	Stevens Stanley C	303	Swab John Mathew	303
Siglin Roger Jacob	422		Soden Norma Groves	441	STEVENSON HOUSE	140	Swain Lee Robert	283
Siglin Donald J	289		Soden Edward L	189	Steward Eugene R	449	Swaine Judith Lynn	244 339 435
SIGMA ALPHA EPSILON	167		Sogge Richard Geo	429	Steward Charles B	152 320 441	Swan Jerry Lee	376
SIGMA ALPHA IOTA	117		Sogge Robert William	123 309	Stewart David C II	400	Swan Karen Ann	123
SIGMA CHI	400		Solberg Gaylord M	164	Stewart Gail Joanne	107 251 259	Swaney David Martin	164
SIGMA DELTA CHI	117		Soldwish Sidney Lynn	270	Stewart Janet Christy	335	Swanson Bryl E	143 300
SIGMA GAMMA TAU	118		Soleyman Kashi Habib	307	Stewart Kathleen A	324	Swanson Curt W	412
SIGMA KAPPA	346		Sonken Kay Estebek	112	Stewart Lowell W	228	Swanson Dean Eugene	117 441
SIGMA NU	402		Sonne William Alfred	284	Stewart Michael C	183 228 391	Swanson Marilyn Jean	253
SIGMA PHI EPSILON	404		Sonnickson Ralph J	121 162 279	Stewart Richard Kent	273 400	Swanson Nancy Jane	107 175 251 257
SIGMA PI	406		Sonnickner Jean L	255	Stewart Robert W	123 284	Sward Larry Raymond	170 300
SIGMA THETA EPSILON	187		Sorensen Dan	375	Stiegelmeyer John R	121 275 279	Swartout Nancy E	259 335
Sigwall Roberta Jean	441		Sorensen John A	118 148 429	Stielow Gary Lorenz	376	Swartz Charlene J	329
Silberstein Roger C	315		Sorensen Raymond F	241 403	Stientes Harlan C	167 320 387	Swartz Elizabeth J	341
Simon Craig Dennis	148	359	Sorensen Stanley Dean	112 143 168 411	Stiles James M D	409	Sweeney James Arthur	165
Sims Harry Dean	142		Sorenson John D	120 125 381	Stille Tom Albee	349 409	Sweet Susan Jean	204 352
Sime Larry Dean	110 183 355		Sosalla Phillip Myron	393	Stinson Grant Edward	287	Swenson Annette Marie	255
Sime Sandra Elizabeth	155 185 199		Soth William Ray	298	Stinson Roger D	302	Swift Curran Stewart	112 304 430
Simon Warren Howard	391		Soultz Jeanne	441	Stinson Harry Edward	250 422	SWIMMING	229
Simons Don Maurice	166 358		Soultz Maureen	342	Stinson James S	250 422	Switzer Barton Basel	123
Simonsen Gary Dale	313		Southern Larry W	293	Stine Norma Rae	153 263	Switzer Jerry Wayne	350
Simpson John Dennis	441		Spaugler Abe A	422	Stine Terrence P	122 405 461	Swyler Gary L	420
Simpson Stephen Kent	391		Spear Janice Margaret	258	Stine Timothy Michael	121 405	Sylvester Judith Lee	435
Sims John Albert	391		Spear Michael Lee	152	Stiner Susan Emily	105	SYMPHONY ORCHESTRA	202
Smith Ann Marcia	260		Spear Jeffrey F	376	Stinley Jona P A	289	Synborth Robert L	152
Smith David Bailey	156		Spauls Gary	309	Stintz Dale Gene	123 352	Synnes Linda Lies	183 259
Smith Duane Donald	287 367		Seeger Peggy Jane	255	Stith Lydia Kilburn	253		
Singer Noel D	317 441		Seeger Howard Vern	146 172 352	Stitt William Orin	384		
Singh Bhupendra	294		Seegers George Michael	158 171 310	Stivers Keith Herbert	350 364		
Sirois James Eugene	376		Seiders Judith Ann	330	Stivers Mary S	113 160 330 435		
Skie Larry Wayne	371		Seitz William	330	Stjohn Donald B	161 167 430		
Skilton Larry Martin	163		Seitz Jon Woodard	215 245 429	Stokan James	303		
SKETCH	129		Seibert Elbert Wesley	422	Stock Lawrence Peter	296		
Skinner Carl Louisa	258 435		Seiner Gary Lee	312	Stockburger Duane Lee	143 430		
Skinner Jon Alvin	429		Seiner John Stephen	391	Stockman Timothy Leo	280		
Skrum Stephen Jerome	293		Seiner Norvin Dale	141 422	Stoddard Steven C	320		
Skutella Fabian	268		Seiner Patrick Grady	155 349 400 441	Stoddard William D II	303		
Slack Gerald Thomas	370		Seitz Robert	152 357	Stoffregen Paula Jean	257		
Slater William Dewey	264		Soies Larrimett John	112 143 430	Stolene Roger Melvin	153		
Slattum Arden Layne	143 429		Spink Thomas Edward	145 149	Stomper Charles	373		
Slaughter Robert A	158		Sommer William F	307	Stoner Edward	311		
Slawik Mik F	376		SPINNEY HOUSE	300	Stone Dale Aiden	310		
Slaymaker Larry Dean	156		Spire Wayne Dean	345	Stoneman Raymond	303		
Slither Larry Keith	283		Spitz William Henry	368	Stone Ronald Vern	430		
Slothouber Jean	261		Springer Noel Edward	236	Stoner Danford D	358		
Slozier Herman Leroy	298		Stacy Mark Lynn	397 430	Stoner James Wendell	300		
Sly Paul Erlan	190 191 367		Stacy Denizl Wayne	144 298	Stoner David Michael	289		
Slyhuus Janice Nell	264		Stadtmueller Richard	140 161 191 358	Stott George Goulding	166		
Smalley Lynn Allan	285		Stadtmueller David	422	Stott Robert L	252		
Smalley Stanley Paul	107 170 268 284		Stahle Roger R II	304	Stouffer Keith Larry	397		
Smalling Marlin Lee	140 153 298		Stainbrook Susan M	256	Stout Jim Harrison	387		
Smalling Raymond John	441		Staley Richard F	295	Stout Margaret Fern	266		
Smart Jerry D	405 429		STALKER HOUSE	314	Stout Ronald Lynn	309		
Smart Linda Jean	264		Staller Willis C	161 287	Stover Dale Guy	160		
Smedal Carl G	441		Stallard Ron Lee	364	Stover R L	225 240		
Smedal Karsten Dixy	403 441		Stamp David R	301	Stout Robert Lee	225 240		
Smiley Don Patrick	118 148 429		Stamp Gary Norman	232 284	Strachan Gary Lyle	152		
Smith Stephen James	318		Stanaway James R	162 422	Strachan Mary Lu	264		
Smith Ann Louise	105 155 183 267		Stanaway Mary Polster	441	Strahle Carol Ann	253		
Smith Beverly Ann	186 261 264 435		Standers Sandra Sue	435	Strain Jim	312		
Smith Carolyn Sue	257		Stankovich Phillip Dean	165 308	Straley James Louis	312		
Smith Clifford Russ	140		STANGE HOUSE	301	Straley James Andrew	165		
Smith Corbin Price	299		Stanley Carol Jean	262	Straley Stephen Allen	364		
Smith Delmar Wayne	141		Stanley Larry Robert	285	Stranahan Sally J	253		
Smith Dennis Blair	381		Stanley Raymond Earl	143	Strand Eli S	319		
Smith Donald E Richard	314		Stanley Sharon Louise	204 293	Strand Janet Rose	332		
Smith Donna Arlene	342		STANTON HOUSE	302	Strandberg Linda Kay	150 200 335		
Smith Eleanor Busby	155 259		Stanton Harrison F	297	Straubek Roger India	261		
Smith Francis A	167		Stappella Clifford C	149 275 283	Straw Marvin Leroy	225 322		
Smith Gary	306		Starbuck Nancy Jill	330	Strawhacker Allan D	152		
Smith Gilbert Duane	284		Starbuck Van Taylor	373	Strayer Rebecca Sue	105 259		
Smith Jack Vincent	361		Starcevic Michael P	293	Streck Walter Leo	283		
Smith James Arthur	391		Stark Judith Mary	255	Streby Larry Lee	129		
Smith Janet Lou	27 262		Stark Ivan Leigh Jr	409	Streich Barbara L	259 347		
Smith John Charles N	296		Starr Ronald Lee	361	Streich Dennis M	141		
Smith John Richard	316		Starr Thomas Earl	285 422	Stricker Michael A	393		
Smith Joyce Ann	265		Staults Ralph W	232 245 375 441	Stroebble Gerald A	304		
Smith Joseph Mary	262		Stawick Richard C	281	Strommeyer David L	422		
Smith Kaye Corinne	339		Stedman William F Jr	297	Strother William R	163		
Smith Kenneth Eugene	109		Stearns David Erwin	367	Stroud Eddie Wayne	301		
Smith Kent Thornton	235 236		Stersensky Karen L	105 264	Stucker Carole Ann	265		
Smith Larry Dean	311		Stevens Dwight L	145 430	Stucker William W	187 220		
Smith Lester C	121 311		Stetka Kenneth L	257	STUDENTS PROPERTIES BOARD	180		
Smith Mary Ellen	123		Stevie Margaret E	257	STUDENT RELIGIOUS COUNCIL	180		
Smith Nancy Ann	136 435		Steenblock David Alvin	300	STUDENT SOCIETY OF LA	158		
Smith Neal Harrison	122 151 409		Steinhack Harley H	285	Stutenmann John A	246		
Smith Patrick John	165		Steffen Richard Alan	204 311	Stutts Michelle S	155		
Smith Phyllis Louise	259 348		Steffenson Laura C	153 285	Stultz Stephen Graham	311		
Smith Rebecca Joan	204 267		Steffenson Carl R	156 292	Stumb James Clinton	157		
Smith Richard Dixon	307 394		Steffy Raymond Earl	215	Stump Marjorie M	265		
Smith Richard Kent	429		Steinhoe James Allen	364	Stumpff Henry T Jr	282		
Smith Richard Otis	228 427		Stein James Lowell	382	Sturges Rudolph A	152 393		
Smith Robert Edward	412		Steinwald William M	157 307	Sturks Stephen E Jr	215 245		
Smith Roger Chandler	218		Stiel Margaret M	330	Sturman Carolyn Ann	307		
Smith Russell Clyde	366		Stierle Charles F	215	Stutzman Donald	140 358		
Smith Sally Ann	263		Stier Lawrence Hugh	118 148	Stutzman Millicent	330		
Smith Sally Jane	258		Steinmeyer John David	186	Suly Allen Andrew	157 422		
Smith Sandra Anna	441		Stella Lawrence Mark	350 397	Sule Jack Kaye	345		
Smith Stephen Robert	316		Stemm Richard Dean	364	Sule Justine Fay	346		
Smith Thomas Kirk	218		Stettin Robert Dean	156	Sullivan Donald L	381		
Smollet James David	306		Stetson Donna L	126 139 324	Sullivan James T	295 430		
Smith William David	215		Stevens Alphon Anton	444	Sullivan Harold R	140 160 189 394		
Smith John Edward	158 320		Stevenson Bernard A	304	Sullivan James J	303		
Smolton Donald Eugene	258		Stephens Arthur J III	153 320	Sullivan Dennis J	303		
Smolton Robert Charles	218		Stephens Barry Lee	153 320	Sullivan Francis	215 328		
Smolting Carl Anne	264		Stephens Ed Rutland	153 253	Sullivan Perry Lee	455 363		
Snider Catherine J	123		Stephens James Drwey	134 405	Sunn Kenneth Ray	144 297 430		
					Sump Marie M	422		

Thompson Jerrold Paul 144 430  
 Thompson Jerry Vernon 166  
 Thompson Jo Ann 329  
 Thompson Keith Eugene 140  
 Thompson Larry David 387  
 Thompson Lavonne E 146 189 312  
 Thompson Lawrence H 241 244 387  
 Thompson Leroy D 189 312  
 Thompson LeRoy R 116 147  
 Thompson Lois Carolyn 191 266  
 Thompson Louise 341 441  
 Thompson Lyle Dean 314  
 Thompson Lynda Lee 265  
 Thompson Marlee Mae 261  
 Thompson Natalie Ann 255  
 Thompson Nerlene Kay 257  
 Thompson Robert E Jr 381 330  
 Thompson Robert John 164  
 Thompson Ronald E 444  
 Thompson Ronald L 150 391  
 Thompson Ted 317  
 Thompson W. Reavis 148  
 Thompson William O 151  
 Thomson Thomas C III 368  
 Thomson William K 444  
 Thomson John Ulan 312  
 Thomson Robert K 143 430  
 Thornburn Richard Hay 109 375  
 Thoreson Allan Harold 158  
 Thoreson Joseph D 154 298  
 Thornton Aaron R 286  
 Thorp Linda Louise 336  
 Thorpe Sandra Kay 255  
 Thorton Lowell Thomas 423  
 Thorsen Janet Elaine 263  
 Thrasher Samuel R 376  
 Threhold Dennis J 305  
 Thrift Robert Lytle 176  
 Throckmorton Barbara 252  
 Thurman John Reese 283  
 Thye Forrest Wallace 151 200 379  
 Thye Lois Lane 261  
 Tietz John B 357  
 Tice Dennis Lee 373  
 Tice Margaret Ann 159 341  
 Tichenor Gary Lee 163  
 Ticknor Keith Allen 121  
 Tiedje James Michael 142 379  
 Tiedt Carol Lee 259 435  
 Tiefenthaler Alan A 393  
 Tiefenthaler Jean Ann 123 160  
 Tiek Edward Scott 215  
 Tigges Sybil Jean 263  
 Tighe Kathryn Ann 153 267  
 Tillman Terrill Lee 293  
 Tilson Thomas R 292  
 Timberlake Rebecca J 263  
 Timm Arthur Paul 299  
 Timm Delmar Clarence 430  
 Timm Susan Kay 168 322 339 441  
 Timm Tommy Lee 115 198 200 384  
 Timmer Marjorie 253  
 Timmerman Daryl Glenn 204 296  
 Tincher Sharon Kay 200 254  
 Tinder Richard Lloyd 291 355  
 Tinker Alan Delos 255  
 Titus Janet 285  
 Tjaden Larry Edward 141  
 Tobias Warwick R 400  
 Tobiasson Robert L 391  
 Tobin Kathleen Nora 254  
 Tobolski Anita Clarice 262  
 Toler Betty Ruth 296  
 Tolman Kay Andrea 329  
 Tolson Carolyn Kay 192  
 TOMAHAUK 107  
 Torna Norma Naylie 441  
 Tomack William B 355  
 Tomlinson Susan Berge 199 345  
 Tomolonovic Margaret G 189 259 435  
 Tope Roger Dean 288  
 Topf William Clement 145  
 Toroff Julie May 257  
 Torkelson Leroy 412  
 Torrance David George 305  
 Torrey George S 240  
 Touney Duane E 151 168 250 423  
 Towle Judith Ann 435  
 Towne William Homer 363  
 Townsend Hugh Douglas 314  
 Trachta Anita K 126 327  
 TRACK 234  
 Trauger David Lee 320  
 Traufs Thomas James 387  
 Trause Merilee 297  
 Traver Alfred Ellis 184  
 Travis Elaine Jean 259  
 Traver Carl A Jr 310  
 Treabess Ronald H 236 387  
 Treanor Dewey Lloyd 145 149  
 Treack Connie 263  
 Trent David Ross 200 313  
 Pressler Diana Rae 330  
 Triplet Jack R 166  
 Tripp Diane Louise 322 324  
 Trochuck Ronald 423  
 Trommer Pamela Alyce 223  
 Trout Patrick Joseph 299 368  
 Troutman Frederick J 165  
 Troutner Barbara Lee 259 435  
 Trow Patricia Ann 333  
 Troyer Diane 263  
 Trucano Allen James 160 189 363  
 Trumbo R Daniel 141 280  
 Trunkey Maria R 435  
 Trygg Tavis Ann 253  
 Trytlen Chris Thomas 121 145 276  
 Tubbs Steven Edward 153 298  
 Tucker Philip Wayne 170 296

Tucker Thomas Robert 152 397  
 Turek Anthony John 375  
 Turk Roger Lee 444  
 Turner Henry Ian 176 430  
 Turner James Edward 228 286  
 Turner James Harold 376  
 Turner James Jay 163 379  
 Turner Janie Evelyn 105 251 254  
 Turner Robert Lee 293  
 Turquist Sharon Ann 192  
 Turpin Richard Harold 204 430  
 Twilley Eugene L 261  
 Tysseling Anthony R 156 368  
 Tyree Paul Howard 430

**U**

Uckelman Georgia A 261  
 Uhl Richard Glenn 186 291  
 Uhlenhoop Paul Bruce 145  
 Uhlinger Susan Jane 315  
 Ulland Berge Milton 165  
 Ulrich Jerry Lee 145  
 Umanio Jose Antonio 326  
 Umbenstock Mary E 257  
 Uman Dianna Mary 263 435  
 Underwood Gary M 412  
 UNIVERSITY BOARD 178  
 Unrau Jerry Lee 405

**UNIVERSITY LUTHERAN CONGREGATION**

Upham James W 190  
 Utterback Avis Mae 152  
 Utterback Larry Boyd 140  
 Uttersen James M 298

**V**

Vaatevi Eugene J 393 430  
 Valaika Gary Lee 170  
 Valerius Ann Susan 123  
 Valerius Tracy Lowell 156 293  
 Van Beek Mary Ann 335  
 Van Bellen Micky 235  
 Van Buren James W 423  
 Vanburen Janis B 435  
 Vance Ellen 261  
 Vance D Davis A 284  
 Vandegrave Larry D 352  
 Vandellone Max Eldon 286  
 Vandenberghe Don H 393  
 Vandendorp Rene I 237  
 Vanderbur Gene F 276  
 Van Der Heyden Larry 352  
 Vanderhulst Dale Henry 352  
 Vander Linden Robert 152  
 Vanderly John 189  
 Vandermeer Thomas J 283  
 Vandermyden Ronald 152 286  
 Vanderploeg Eleanor 116 262 435  
 Vanderwill Carl E 235 236 405  
 Vanderwill Robert B 225 316  
 Vandiepen John Duane 121 151 349  
 415 423  
 Vandooselaar Clarence 121 151  
 Vandores James R 116  
 Vandross Marcia Kay 441  
 Vandusseldora Marilyn 160 262  
 Vandyke James Eugene 391  
 Vanekers Charles A 303  
 Vanfossen Ronald J 143 293  
 Vansteele Dan B 166  
 Vangilder Gary A 166  
 Vangillist Carl Wayne 146 250 430  
 Vanham Nancy Jean 330 435  
 Vanhouweling D E 301  
 Vanhouweling Myron L 286  
 Vanover C Davis B 349 423 431  
 Vanzahke Peter Henry 364  
 Vankley Alan Casey 311  
 Vanmeter Whitam K 299  
 Vannice Jack Webster 151  
 Vannostrand James R 403  
 Vannomern Ivan Dale 157 423  
 Vanzoeke Merlin L 152  
 Vansoy Catherine A 123 160  
 Vansoy Michael Ray 236  
 Vansicklen John T 315  
 Van Vleet Carol E 186  
 Vanwest Sondra Lee 265  
 Vanzante Robert H 151 294  
 Vanzee Bruce W 167 379  
 Vanzee Mary Ellen 265  
 Vardaman Howard C 109  
 Vardaman Marion H 240  
 VARSITY CLUB 245  
 Vasey Robert Glen 355  
 Vasko Robert Clinton 111 140 151  
 168 171 349 358  
 Vaughan Donna Marie 264  
 Vaughan Harry C 316  
 Vaughn Roger Merik 163  
 Vaughn Thomas Robert 309  
 Vaughn Russell Scott 415  
 Vaycox Allan 279  
 Velicer Leland Frank 165  
 Velicer Kenneth 293  
 Veriz Alan Albert 299  
 Verburg Arvin Roger 319  
 Verga Jeanne Louise 255  
 Vermillion Dennis L 357  
 Versack Donald Louis 317  
 Versack H Henry 290  
 Vestal Lloyd Alan 152 441  
 Vestrem Rosemary 261  
 Vestveber Dennis Ray 151  
 VET MED COUNCIL 175  
 Vetter Jaani 185 260  
 Vetter Ralph Eugene 285  
 Viagers Kurtis George 313

Vik Tilford Norman 170 430  
 Vikora Leonard J 436  
 Villela Lawrence A 141  
 Villegas Francisco 237 285  
 Vilmonet Richard M 151 323  
 Virt Larry Francis 151  
 Vinton David Michael 151 300  
 Vinton Jerry Lynn 300  
 Visvisek Lawrence J 140 279  
 Vogel Gerald Milo 118 148  
 Vogel John K 387  
 Vogel Leonard Ray 304  
 Vogel Ronald Frank 114 298  
 Vogel William Allan 146 352  
 Vogelman Henry F 245 411 441  
 Voigt Edward Dwayne 157  
 Voigt Carolyn Ann 420  
 Voland Judith Ellen 142 200 281 423  
 Volkman Loren Bernell 301  
 Volt James Willard 161  
 Von Bergen Mickey 399  
 Vonchlein Sharon L 136 160 173  
 335 436  
 Voorhees Marilyn Elmer 163 318  
 Voorhees William A 143 279  
 Vorhies Mahlon Wesley 444  
 Vos Carol Henrietta 160 261 436  
 Vosburg Noble Edward 121 140 240 405  
 Voss Barbara Hope 245  
 Voss Ralph 289  
 Voss Ronald Lee 423  
 Voss Sharon Ray 254  
 Vrendenburgh Larry D 156

**W**

WAA 242  
 Wages Sherrie Ramon 186 276 319  
 Waggoner Constance L 336  
 Waggoner Karen Dee 336  
 Wagner Jerry John 245  
 Wagner Gerald Richard 163  
 Wagner Loren 382  
 Wagner Joseph Edward 164  
 Wagner Thomas Martin 288  
 Wahstrand Donald K 300 373  
 Wakefield Robert C 269 286 431  
 Waldstein Sammy James 161 298  
 Walker David Allan 288  
 Walker Gerald Lavere 293  
 Walker John Asher II 161 275 304  
 Walker Karen Louise 256  
 Walker Lyman J Jr 307 330  
 Walker William Phelps 384  
 Walkup John Davis 114 368  
 Wall Alexander Pepper 152 403  
 Wall Allen James 384  
 Wall David Mordaunt 384  
 Wall Mary Jane 110  
 Wall Russell Lee 315 352  
 Wallace Roger 139  
 Wallace Wanda Louise 256  
 Wallen Douglas Owen 394  
 Wallen Gail Louise 347  
 Wallen Richard Alva 282  
 Wallace John T 442  
 Waller Sherylann 153 253  
 Wallin Carl Leroy 355  
 Wallin Robert V 174 281 430  
 Walling James Dacosta 155 283  
 Walling Ronald Alton 376 330  
 Walsh Douglas C 352  
 Walsh Mary Ellen 436  
 Walsh Mary Jane 189 255  
 Walter Lawrence E 142 301  
 Walter Leonard Dale 152 370  
 Walter Joseph 160 258 283  
 Walter Marvin Julian 111 148 151 409  
 Walter Ruth Ann 105 260 436  
 Walter Ronald 232  
 Walters Carolyn Jean 255  
 Walton Charles R 215  
 Walter Randall Charles 160 258 283  
 Walt Ralph M 291  
 Waltz Sondra K 436  
 Waltz William 157  
 Wandrey Kurt Allen 367  
 Wanek Norma Jane 336 436  
 Wangness Clayton E 141 320  
 Wanzel Robert Jess 293  
 Warburton Linda 341  
 Ward Donald George 430  
 Ward Jerry Neal 232 384 442  
 Ward John R H 167 298  
 Wardell Robert Murray 167  
 Warden Lyle Loy 361  
 WARD SYSTEM 250  
 Ware Ronald Theodore 292  
 Ware Suzanne Kay 259  
 Warner Albert John 156  
 Warner Donna Mae 242 261  
 Warner Gary Lean 349 397  
 Warner Jeffrey T 215  
 Warner Judith Ann 279  
 Warner Wilton Craig 147 309 430  
 Warning Ann Carol 335  
 Warren Richard 105 250 436  
 Warren Thomas James 288  
 Warren Thomas Lynn 304  
 Warnick Arthur Will 116 415  
 Warrick Gordon Lee 301  
 Warrick Robert E 366  
 Warkley Rodney Fred 166  
 Wasikov Janet Dye 173 329  
 Wasikow James Rudolph 290  
 Wasikow Judith Ann 322 324  
 Wasserman Myrna 160  
 Waterhouse Carolyn D 263  
 Waterman Veronica Gay 335

Waters David George 200 409  
 Waters John Dennis 134 391  
 Waters Deanna Margo 200  
 Watkins Helen Irene 105 261 436  
 Watkins Orville Elwood 267  
 Watson James J 215  
 Watson Carl Robey 314  
 Watson George Houston 314  
 Watson Harold Houston 408  
 Watson Mark Edwin 140 405  
 Watson Oran Elwood 314  
 Watson Stephen Louis 271 272 284  
 Watts James Joseph 42 189 310  
 Watts Jean Elizabeth 255  
 Watts William E 320  
 Wear Richard Rodney 118 119 148  
 287 400  
 Weaver David Phillip 476  
 Weaver H David 309  
 Webb Gary Allen 294  
 Webb Karen Lee 123  
 Webb Lynn Charles 192  
 Webb Paul Verne 280  
 Webb Ronald Charles 294  
 Webb Susan Ellen 258  
 Webber Jane Ann 259  
 Weber Barbara Jane 192  
 Weber David Eugene 292  
 Weber James Gail 301  
 Weber Susan Jane 157 423  
 Weber Keith Alfred 117 124 139  
 171 179  
 Weber Kenneth Dean 140  
 Weber Marilyn Ruth 265  
 Weber Robert John 145  
 Weber Sarah Jane 347 436  
 Weber Weston Edward 232  
 Wedekind Ronald Roy 363  
 Wedemeyer Lowell Remy 316  
 Weede Gary Dean 157 423  
 Wehr Kermit Jürgen 121 300  
 Wehrman Jerry John 263  
 Wehrman Terry Joe 412  
 Wehspann Jerry Ray 146 300  
 Wei Cynthia Shuet Fal 258  
 Wei Michael Si-Swin 315  
 Weibel Frank Paul 297  
 Weibe Mik Kerstin 266  
 Weidlein Glenn Lloyd 492  
 Weigle James Thorne 299  
 Weiland Gary Franklin 400  
 Weinheimer Leo John 140 160 385 423  
 Weir Mary Kathryn 138 242 335  
 Weisgerber Jorgetta A 263  
 Weiss Janice Joann 330  
 Weiss Martin F 119 185 305 430  
 Weiss Richard Harley 194 204 309  
 Weissman Howard E 158  
 Welch Donna Lee 262  
 Welch HALL 254  
 Welch Jean Anita 204  
 Welch Joan Marie 204 258  
 Welch Jon Howard 423  
 Welch Linda Ann 155 333  
 Wellman Roy Frank 431  
 Wells Larry Lee 149 304  
 Wells Mary Jo 189 267  
 Welg David William 361 430  
 Welz Mary Noel 160 189  
 Welsh Barry L 394  
 Welsh David Bradford 188 276 285  
 Welsh John Michael 381  
 Welsh Wesley Byron 145  
 Welsh William B 381  
 Wemack Elaine Joyce 355  
 Wemer Robert Claire 261  
 Wenck Norman Clarence 119 122  
 170 296 311 430  
 Wenker Judith Ann 263  
 Wenrich Raymond C 281  
 Wenthe Wayne William 140 397  
 Wentworth Dick Wesley 299  
 Wentzell Susan 264  
 Wenzlich Thomas F 312  
 Weresch William H 250  
 Wernecke Frank W 145  
 Werner Peter Herman 350 367  
 Werner William John 149 294  
 Wernimont Leon J 166  
 Wernli Charlotte V 250  
 Werth Nancy A 238  
 West Thomas Roger 190 191  
 Wessels Gerald R 355  
 West David Wilson 167 320  
 West Judson R 164  
 West Richard Hall 445  
 West Robert Lee 406  
 Westberg Barbara K 151 255  
 Westberg Ralph L 303  
 Westercamp Donald H 166  
 Westercamp Jerry D 442  
 WEST LINDEN HALL 250  
 Westrum Larye Libeth 109 327  
 Wetzel Wayne Fred 141 151 189  
 Weyker Robert Jerald 423  
 Whalen Beth 347  
 When Thomas Jay 302  
 Whizler Jeff Susan E 263  
 Wheaton John Thomas 109 387  
 Wheaton Nelson E 121 387  
 Wheeler Donald Eric 384  
 Wheeler Gary Lynn 225  
 Wheeler Janet Kirtz 260  
 Whinnick Russell Lee 131  
 Wherry Keith D 423  
 Whetstone James R 298  
 Whigham Kenneth C 381  
 Whipple Harold W 279  
 Whitacre Larry Lee 415 430  
 Whitcombe Charles C 387 442

Whitcombe Martha S	322	339	Willoughby D Curtis	286	Witzenburg Gary M	415	Yates Julian Hearld	406	
White Anna Jane	105	259	Willoughby David Judd	297	Westchill Daniel L	121	290	Yeager Clark Adams	358
White David Victor	116	298	Willoughby John K	250	Wegahn Larry Arthur	166	105	Yeager Marva Lee	105
White George Alva	111	117	Willoughby Pamela	265	Wohl Stephen Paul	415	155	Yeatts Gerald E	314
			Wille Beverly Jean	258	Wojahn Roy Edward	289	145	Yeater Roy J	430
			Wilson Bobby Joe	149	Wolf Carol Ann	160	263	Yelley Elizabeth Ann	105
White James Edward	379	423	Wilson Brian Thompson	302	Wolf James Richard	384	436	Yeastter Kathie Jean	113
White Janet Jean	144	253	Wilson Darryl M	306	Wolf John Robert	384	189	YMCA	189
White Laurence S	314	253	Wilson David Michael	318	Wolf Lyle Clark	146	172	YWCA	189
White Linda Kay	186	363	Wilson Diane Susan	252	Wolfe John Robert	264	160	Yochum Jerry Wayne	430
White Michael William	110	252	Wilson Gary Dennis	318	Wolfe Cynthia A	341	115	Yocum Charles F	204
White Patricia Ann	110	252	Wilson Harold Jenkins	184	Wolff Philip Russell	204	319	Yoder Delmar Jackson	319
White Richard Carl	186	442	Wilson James Darwin	313	Wolmuth William R	300	144	Yoder Jerry L	430
White William Walker	581	294	Wilson Jon Robert	289	Wolter Gene Ernest	142	280	Yoder Patricia Ann	252
Whiting Larry Robert	117	124	Wilson Margaret Ann	200	Wong Douglas G	307	283	Yoho Thomas Harold	283
Whitlock Jerry E	412	350	Wilson Mary Ann	267	Wonsck Karen Marie	261	284	Yoho David Melfred	284
Whitney Douglas Rex	350	352	Wilson Nancy Jane	107	Wood Archie St Clair	405	426	Yokoyama May Misae	426
Whitton Robert Roland	143	308	Wilson Patricia J	442	Wood Gary Jean	375	301	Yori John Ernest	301
Whitson Thomas Daniel	140	394	Wilson Sandra Kay	151	Wood Larry Allan	148	305	Yost Charles C III	276
Whorley Susan Martin	265	265	Wilson Sara Margaret	333	Wood Roger Lee	403	258	Yost Barbara E	161
Wickford Gary Allen	160	170	Wilson Terry Lawrence	412	Wood Steven Douglas	114	258	Young Constance J	258
Widco Kenneth Paul	143	406	Wilson Thomas Heves	384	Wood Wendy Gay	333	303	Young David	303
Widmer John Max	406	294	Wilson Wayne William	107	Woodford Robert C	115	204	Young Gary David	317
Widmer James Edward	294	391		168	Woodin Dennis Richard	163	301	Young George William	160
Widman Karla F	335	204	Wilson Wendell Wayne	268	Woodley Ilene Kay	260	436	Young John Edward Jr	110
Wiedeman John Lee	204	291	Willgen Eugene F	380	Woodman Carol Lewise	259	405	Young John William	405
Wiedemeier William	314	405	Willund Robert Lee	430	Woodrow House	315	123	Young Kenneth Duane	123
Wiedman G Richard	405	333	Winders Nancy Ruth	172	Woods Bruce Deann	411	241	Young Mary Jeanne	262
Wiegand Kay Lynn	333	262	Winf Lavonne Jean	117	Woods Gary Dell	140	161	Young Richard E	436
Wisknki Patricia Ann	262	397	Wingard Roger Arnold	236	Woods Gerald Ray	313	204	Young S Howard	204
Wieland David Albert	397	279	Wing Mary Alice	156	Woodson Edward Marion	430	287	Youngberg Roland E	287
Wiese Vern Marvin	151	153	Wingfield Theodore V	123	Woodward Duane H	140	160	Young Democrats	160
Wiggers Kenneth Dale	295	308	Wingrave Frank Arnold	313	Woodworth Lynn James	298	423	Younggreen Ann Marie	260
Wight Harold Dale	308	114	Winters Nancy Ruth	320	Woolis Lucille Ann	117	204	Young Republicans	161
Winker Mark Anthony	114	301	Winkelman Pauline G	436	Workman Terry Gene	397	405	Yuhas Eileen Patricia	261
Wilbur John Hugh	309	349	Winkelmeyer Cara E	260	Workman William John	141	320	Yungclas William R	405
Wildner Stephen Tudor	349	368	Winkler Karl Josef Jr	143	Worson Richard F	405			
Wildman Gretchen Ann	204	329	Winnike William David	142	Worrell Vern N Leroy	143			
Wildung David Keith	156	287	Winston Rodger	235	Worsley Suzanne F	105	259		
Wiley Daryl Dee	430	342	Winterfeld Robert W	415	WRA Council				
Wiley Kay Lea	342	261	Winters Patricia Gwen	204	265	226		Zabel Loren W	411
Wilfong Judy Annette	261	405	Winters Wesley Harlen	314	Wright Alvin Lee	292	148	Zachary Loren William F	301
Wilhelm Robert Kurth	405	342	Winthe Wayne	236	Wright Anita Marie	255	307	Zagar Talbert Neil	307
Wilken Carolyn Sue	342	110	Wism Gary Paul	235	Wright Carolyn May	260	147	Zahradnik Gerald R	147
Wilkening Clifford P	110	299	Wirth David William	106	Wright Darrell Lynn	312	312	Zalger John Floyd	312
Wilkening Lanny Ross	299	114	Wirth Gary Gene	301	Wright Karen Ann	264	368	Zanzow Craig Dean	368
Wilkinson Bradford W	316	114	Wirth James Frederick	123	Wright Larry Lee	151	302	Zbornik Barry Marcus	123
Wilkinson James Max	114	149	Wirth Marilyn Lee	265	Wright Robert Richard	296	261	Zeller Carol Lea	436
Wilkins Judith Ann	111	322	Wirtz Richard Walter	279	Wright Russell Emory	161	263	Zeller Nancy Louise	263
Wilkinson Sharon Anne	153	256	Witney Robert William	284	Wright Stuart Frank	384	442	Zeller Michael James	442
Willadsen Don	357	140	Wisby Gary Charles	373	Wright Vernon Lee	161	282	Zemke Bruce Edward	282
Willard James Alan	296	357	Wise Robert Edwin	276	Wrightfield Suzanne	327	318	Zenti Louis Augustine	318
Willard Masas	140	357	Wisepop Duane Kaye	313	Wruck Robert Vincent	311	442	Zerwas Larry Robert	442
Willard Willard	357	262	Wiseman Michael W	303	Wunderlich Thomas A	110	114	Zibas Walter Albert	382
Willke Donald C	106	268	Wiseman Victor Allen	123	Wurdeman Gail	259	436	Ziegler John William	415
Willenburg Roger John	387	367	Wisherhof Carlene Mae	113	Wyatt David Garfield	305	165	Ziemann Lyle Elmore	146
Willers John Ludwig	367	373	Wishart Donald Joseph	186	Wyckoff James Kenneth	176	430	Zierke Arlen Verle	165
Willert Olin	373	361	Wisor James Francis	296	Wykert Janet Kaye	257	285	Zikuda Jerry David	285
Willie Wythe Willis	140	161	Wissbaum Anne Marie	173	Wynn Martell	225	255	Zillman Mary Alice	255
William Billy Lee	361	256	Wiswink Lois Jean	261			283	Zimmerman Gerald Lee	283
Williams Carol Ann	256	315	Wiskrom Gordon Karl	315			384	Zimmerman Glen Andrew	384
Williams Dennis Leon	164	276	Witherell Paul Burton	155			159	Zimmerman Jean L	200
Williams Everett	306	245	Witt Jon Roy	267			259	Zimmerman John M	259
Williams Floyd Eugene	315	263	Witte Richard Alan	142			430	Zimmermann Carlos A	430
Williams Jane Ann	315	436	Witte David William	303			186	Zinkil George A Jr	186
Williams Julia A	263	282	Witte Richard Fred	148			403	Zitka Victor Lawrence Lyon	403
Williams Otis James	282	262	Wittkopf Carole J	129			412	Zittergreen Allan L	140
Williams Robert S	391	442	Wittrug Bruce Arden	423			283	Zitzer Frederick R	283
Willis Doltha Elaine	262	311	Wittry Lyle J	314			161	Zohrnt Dale Walter	145
Willis Raymond Bruce	442	256	Witzenburg Dennis L	415			263	Zoology Club	161
Willis Ronald Berry	311	140					263	Zwanziger Mary Ann	153
Willits Dara Marie	256	289					291	Zwanziger Henry John	291
Willms Don Larry	140	289					430		

Z

Y

If there is one thing an editor learns throughout a year, it's how to deal with crises. Minor crises — losing a picture or signature, or discovering a missing copy block or photo at deadline time — were daily occurrences at times of stress. But the ingenious and dependable staff always came through to solve these problems quickly and efficiently. Perhaps this is an odd way to say thank you to the staff and many other persons who willingly cooperated as the book fluctuated in and out of the normal distresses — perhaps this is a strange thank you, but even Yogi's cookies, numerous cokes, and the thank you's cannot reveal the gratitude of an editor for an incomparable staff.

— audrey

## Editorial Staff

<i>Editor</i>	AUDREY DUTTON	<i>Residences Editor</i>	KELLY BARCUS
<i>Managing Editor—Copy</i>	JULIE BRIGGS GALL	<i>Seniors Editor</i>	JEAN ACKERMAN
<i>Managing Editor—Photo</i>	SHARON VON OHLEN	<i>Sports Editor</i>	SHERRY ARKLESS
<i>Head Photographer</i>	BOB JOHNSON	<i>Bomb Beauties Co-Chairmen</i>	GEORGIA HAFNER SUE LABARRE
<i>Copy Editor</i>	JOAN HUGL	<i>Copywriters:</i>	Mary Acheson, Jim Andrews, Shirley Bailey, Mary Berg, Rita Campbell, Carolyn Campion, Linda Esmay, Sharon Franquemont, Sandy Gowan, Anne Hudson, Martha Judge, Bonnie Keppy, Kathy Lundon, Chuck Malik, Donna Nelson, Patty Pearson, Jackie Percival, Linda Strandberg, Pat Templeton, Donna Vaughan, Mamie Zillman. Special thanks to Eleanor Lillie.
<i>Photo Editors</i>	MARILYN BRATTEN MARY WEIR		
<i>Art Editor</i>	JEANNE YOUNG		
<i>Academic Editor</i>	BARB GOWAN		
<i>Activities Editor</i>	WILLA BANNISTER		
<i>Features Editor</i>	JOAN KEIM		
<i>Index Editors</i>	ANN MURRAY ANN SARGENT		

## Business Staff

<i>Business Manager</i>	BILL SERGEANT	<i>Sales Manager</i>	BILL PARDOE
<i>Assistant Business Manager</i>	DAVE HATALA	<i>Secretary</i>	MARTHE HACKENBERG

## Photo Credits

Lee Aldrich: 14, 73, 578, 579.

Ron Babber: 21, 106, 201, 268, 269, 270, 271, 272, 273, 274, 275, 276, 277, 282, 283, 287, 288, 289, 291, 292, 294, 295, 296, 297, 298, 300, 301, 302, 303, 305, 306, 307, 308, 309, 310, 311, 312, 313, 314, 316, 317, 319, 340.

Avila Bask: 6, 20, 94, 126, 205, 241, 353, 372, 374, 385, 395, 398, 400, 424.

Yogi Bear: 35, 34, 35, 44, 45, 72, 75, 99, 166, 176, 193, 194, 196, 197, 199, 200, 204, 213, 222, 223, 278, 386.

Vince Bradley: 177, 181, 221, 223, 423.

Joy Cassill: 365.

College Baptist Church: 194.

Bill Cox: 16, 26, 36, 37, 40, 41, 48, 86, 93, 97, 105, 106, 107, 159, 164, 169, 178, 179, 180, 188, 199, 246, 268, 280, 285, 320, 321, 331, 348, 350, 371, 380, 381, 382, 383, 396, 397, 404, 406, 407.

Judy Dorrell: 84.

Dave Ducommun: 2, 84, 85.

Audrey Dutton: 127, 130, 131, 132, 133, 134, 135, 136, 137, 138, 398.

First Baptist Church: 195.

Walt Foley: 52, 53, 262, 328.

Don Gerdes: 10, 16, 23, 35, 46, 51, 52, 55, 58, 59, 60, 62, 81, 82, 134, 135, 137, 157, 171, 182, 190, 191, 205, 206, 207, 208, 215, 243, 281, 323, 340, 351, 354, 355.

Hill's Studio: 27, 28, 29, 30, 31.

Tom Hurley: 46, 139, 194, 235, 239, 290, 330, 339, 358, 404.

Information Services: 89, 96, 217, 225, 226, 231, 233, 246, 240.

Kathy Jacobsen: 2, 12, 13, 16, 17, 21, 22, 36, 39, 45, 49, 50, 51, 77, 81, 85, 89, 91, 92, 100, 123, 127, 150, 168, 169, 170, 173, 188, 198, 228, 243, 247, 250, 251, 252, 254, 258, 260, 264, 295, 299, 323, 326, 377, 408.

Loreda Jansson: 266.

Bob Johnson: 2, 3, 14, 18, 19, 24, 25, 28, 29, 30, 31, 32, 38, 39, 54, 55, 56, 57, 66, 102, 103, 124, 130, 152, 153, 138, 139, 192, 198, 205, 211, 212, 213, 216, 292, 294, 295, 298, 296, 410.

Cheryl Johnson: 65.

Joan Keim: 88.

Ken King: 65, 102, 103, 104, 232, 253, 367.

Peter deo Young: 15.

Keith Larsen: 84, 94.

Jan Ludwig: 4, 376.

M. Mahdi: 13, 87.

Larry Mallica: 6, 389.

Bill Pardoe: 384.

Tom Palaky: 177.

Bill Purdy: 46, 91.

Steve Rilland: 21, 32, 47, 60, 61, 63, 70, 71, 74, 75, 80, 85, 86, 89, 92, 93, 95, 109, 128, 147, 162, 163, 172, 174, 175, 177, 184, 185, 210, 211, 219, 220, 234, 237, 243, 245, 249, 304, 323, 349, 351, 359, 364, 386, 388, 391, 392, 394, 401, 412, 436.

Dennis Russell: 38, 113, 130, 131, 230, 328, 356, 361, 366, 418.

John Royman: 277.

Tom Seelman: 4, 5, 410.

Roger Seefeld: 9, 19, 34, 35, 37, 42, 45, 179, 180, 181, 201, 202, 218, 222, 224, 225, 226, 227, 237, 240, 241, 318, 357, 352, 368.

JJ Shephard: 229, 230, 231.

Jim Shoemaker: 44, 322, 233, 390.

DiAnne Steintron: 77, 83, 322, 324, 326, 327, 332, 333, 334, 342, 343, 345, 346, 356, 360, 362, 368, 370, 373, 374, 378, 402, 403.

Jim Stephens: 90.

Anne Ward: 82, 83, 344.

Keith Weber: 93.

Larry Whitacre: 3, 20, 76, 77, 78, 79, 83, 114, 119, 122, 123, 215, 214, 215, 216, 217, 314, 415.

Dale Zibrat: 315.

## Acknowledgements

Prof. J. W. Schwartz, our advisor, who gave the Bomb its cover.

Staff of the Iowa State University Press and Wm E. Holmes who skillfully readied the book for the presses.

Dr. Leonard Feinberg of the English department who gave so much of his time to untangling mixed metaphors.

Mr. E. C. Hackelman and Mr. Ralph Van Dyke of John and Ollier Engraving Company who did out the book with us in the spring in addition to trouble shooting the engravings. Thank you, too, Molly Fladders.

Mr. William G. Snell, of Smithcraft Covers, who arranged the many details involved in producing the cover design.

Mr. John Morgan of College Town Studio who captured on film the expressions of thousands of students.

Engravings by John and Ollier Engraving Company, Chicago, Illinois.

Printing by the Iowa State University Press, Ames, Iowa.

Cover by the S. K. Smith Company, Chicago, Illinois.

Binding by National Bookbinding Co., Stevens Point, Wis.



