

the **BOMB** of 1956

IOWA STATE COLLEGE  
of  
Agriculture and Mechanic Arts  
LIBRARY

Book No. LD2548.....

I 0 9 b.....

Accession No. 493402.....

1956



IOWA STATE  
AMES IA  
COLLEGE LIBRARY

the  
'56  
**BOMB**

IOWA STATE  
COLLEGE  
AGRICULTURE  
HOME ECONOMICS  
PRESENTED BY THE IOWA STATE COLLEGE

STATE AGRICULTURAL  
EXPOSITION  
CANTON, IOWA







**the**  
**1956 BOMB**

**published by the  
students of Iowa State  
College and the Bomb  
Publishing Board  
Ames, Iowa**





**We  
Dedicate  
This '56 Bomb  
to  
James H. Hilton**

**P**RESIDENT James H. Hilton knows that a healthy educational institution, with an eye to the future, must plan for growth. The Bomb of 1956 is dedicated to prexy Hilton as a tribute to his forceful handling of this neglected problem. Aware of the increasing demands made on the scholastic and social facilities of Iowa State College, Hilton donned seven-league boots and strode off to Iowa's Legislature with a concrete, consistant plan to meet these demands.

The results of Hilton's planning and presentation are already evident on the campus. Students are now living in a new dormitory — West Gate. Linden Hall plans have been approved and the dorm is moving toward construction. Staff salary increases have allowed ISC to bid for, and hire, a continuing high quality of educator.

But Hilton hasn't stopped with these accomplishments. He has looked to the future, and is preparing to meet the almost doubled enrollment expected by 1970. This is the kind of thinking that builds a college.

President Hilton has been here less than three years. We dedicate to the man, his accomplishments, and to his future plans for ISC.





## FOREWORD

*This book is Iowa State College. In a few short years, the graduates of today and tomorrow will have scattered around the globe, and many of them will carry this bound memory with them. Their library will contain this year of college, just as surely as if they mounted Beardshear Hall on their mantelpiece. Graduating seniors of 1956 will be the newest grist for the global mill, and are honored in this book by placement at the front.*

*While graduates of an earlier year debated and compromised among themselves, to modify the shocks inherent in existence, these seniors have prepared.*

*This yearbook is designed to grant a moment of reprieve for busy men and women, to evoke a memory of an earlier time and place, of preparation.*



## **ACKNOWLEDGMENTS**

*The staff of this 1956 Bomb  
pays tribute to the students and faculty  
whose aid and guidance, and cooperation played a vital role  
in this publication. The staff also wishes to bow  
to the freelance photographers who assumed  
special assignments and carried them out so well, to  
writers not connected with the staff  
who volunteered their time and efforts toward  
the copy in this book.*

*Innovations are hard to achieve, and only through  
the endless patience of posing groups was the  
new yearbook format possible.*







# Table of Contents

Seniors and Divisions . . . . .	12
Administration . . . . .	68
Campus Life . . . . .	70
Veishea . . . . .	84
Homecoming . . . . .	106
Bomb Beauties . . . . .	114
Greeks . . . . .	128
Sports . . . . .	220
Residences . . . . .	264
Honoraries . . . . .	320
Publications . . . . .	330
Religion . . . . .	352
Music . . . . .	368
Departmental . . . . .	384
Military . . . . .	424
Ward System . . . . .	436
Seniors Activity List . . . . .	444
Organizations Index	
General Index	







## **One Picture . . . 1000 Words**

This is Beardshear Hall, as every student on the campus has seen it, at one time or another.

A student's short four years at college are as transitory as these moving people are to the marble pillars of Beardshear's entrance. We are but shadows on a stone.

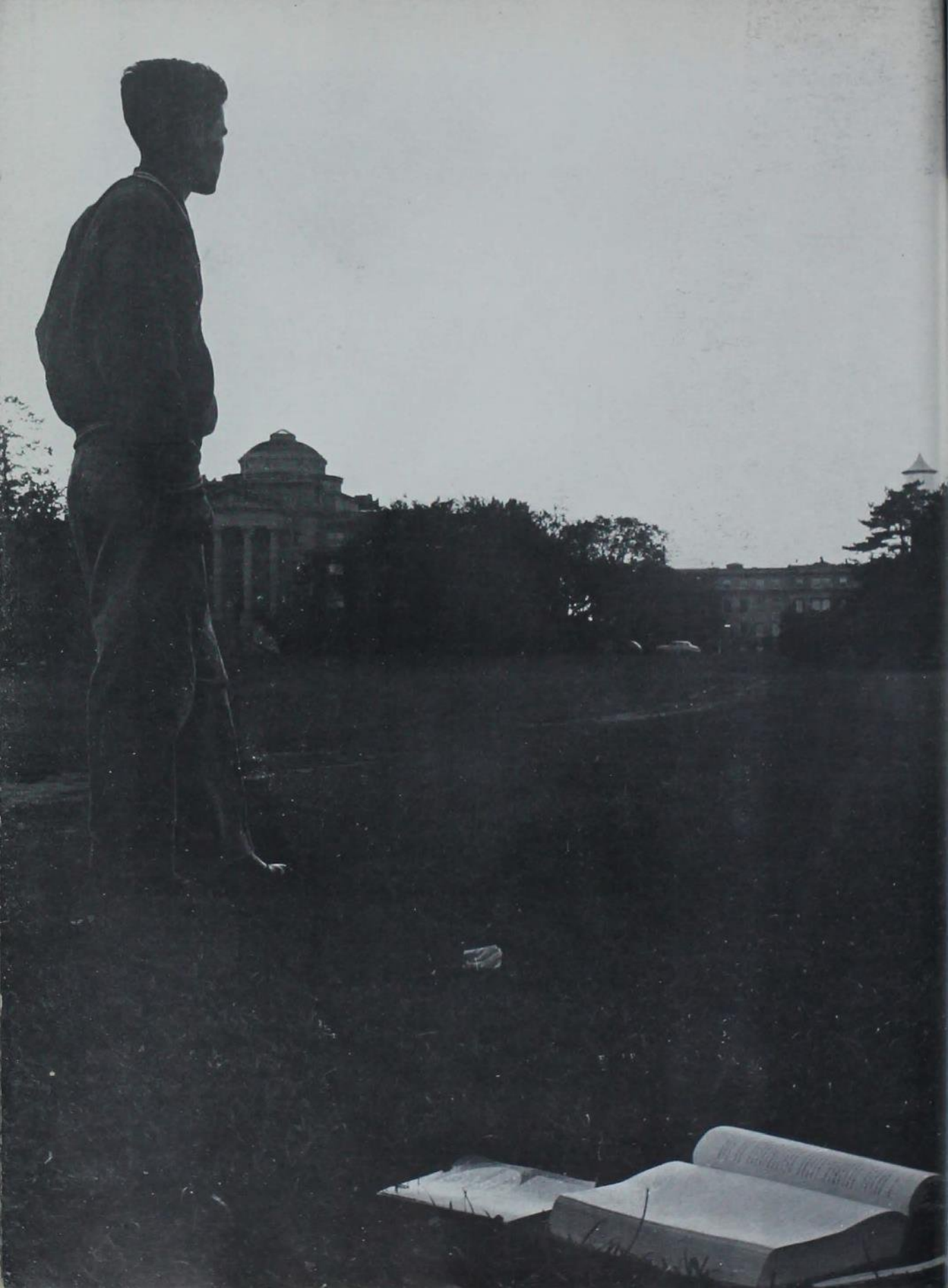





**SENIORS**





# DIVISION OF AGRICULTURE

**A**GRICULTURAL advances are based on education. This educational job was given to the land-grant colleges over fifty years ago in a loosely-knit bill. Since then the colleges, Iowa State included, have developed an educational program based on the farmer's requirements — determined through the extension service and through the requests of the sons of the farmers.

Farming has become a specialty — and the field of agriculture has developed specialists. With an average of 30-50 thousand dollars investment for each farm worker — an amount surpassing industry's average — the farmer, the rural advisor, and the agricultural educator have been forced to specialize.

Seed now comes from commercial producers. Hormones are being fed to red meat animals. Experts study genetics. These advances are startling, but the future, now developing in the minds of these agriculture graduates, promises even greater things to come.



DEAN  
FLOYD  
ANDRE





1st row: R. E. Phillips, Poultry Husbandry; C. A. Iverson, Dairy Industry; K. R. Marvin, Technical Journalism; W. H. Pierre, Agronomy; L. E. Johnson, Animal Husbandry. 2nd row: J. R. Fitzsimmons, Landscape Architecture; J. W. Gowen, Genetics; K. A. Fox, Economics and Sociology; L. M. Thompson, Farm Operation; R. J. Bryan, Vocational Education; G. B. Hartman, Forestry; Hobart Beresford, Agricultural Engineering.

**A** GITATION by Iowa farmers, for agriculture instruction, coupled with the Land Grant Act of 1864, culminated in the formation of Ames College.

From the original 264 acres of experimental and model farms south of the college, Iowa State experimental agricultural activities have grown to serve the state and nation through research, extension and resident instruction.

The Iowa Agriculture Experiment Station was first established in 1888. Now, working with a yearly budget of nearly \$3,400,000, research workers probe into agricultural problems and return an estimated \$300 to Iowa farmers for every invested dollar.

It is through the joint efforts of agricultural

and home economics extensionists that research findings are brought to the people in understandable, applicable form.

On the campus itself, through resident instruction, men and women are trained for life work in the business of farming and related agriculture fields.

Determining what information reaches the student and how and by whom these facts are presented is partially the choice of the students.

The faculty relies heavily on teacher and class rating committees including students selected by Agriculture Council. This representative body also sponsors divisional events, including the All-Ag Banquet, the Harvest Ball and two divisional open houses.

1st row: Bickham, Davis, Schmidt (pres.), Riegle, Meyer, Lockwood. 2nd row: Newton, Turner, Kay, Glass, Sorensen, Remy, Odem. 3rd row: Mellskog, Cornelius, Sherman, Roy, Schwartz (advisor), Cosgriff, Koning, Borcharding (v. pres.), Swanson (sec.). 4th row: Boulton (treas.), Walker (Guild rep.), Voigt, Gear, Tweeten, Miller, Heaberling, Bruene.









Abbey, Keith  
 Allen, Loren  
 Anderson, Arlon  
 Anderson, Dale  
 Andreas, Lee  
 Armstrong, Amos



Armstrong, Donald  
 Arncy, Frank  
 Axelton, Larry  
 Bakke, Orville  
 Barth, Gerald  
 Barton, Ervin



Bauge, Kenneth  
 Baumunk, Earl  
 Bergstrom, Wallace  
 Bickham, Ben  
 Binc, Arthur  
 Black, Ronald



Blume, Harry  
 Bodell, Emerson  
 Bradford, James  
 Brain, Henry  
 Branstad, Rollin  
 Breeze, David



Breon, Duane  
 Brown, Richard  
 Bruene, Roger  
 Bryant, John  
 Buche, John  
 Burnidge, Walter



Campbell, Robert  
 Campbell, Tyree  
 Campney, Richard  
 Chenhall, Glen  
 Christians, Charles  
 Clark, Alfred



Clark, Kathleen  
 Clauson, Robert  
 Clawson, Robert  
 Conger, Richard  
 Connelly, Kay  
 Cope, Robert



Cornelius, Gerald  
 Cosgriff, Kenneth  
 Crew, Jerald  
 Crose, Jon  
 Cubit, Andrew  
 Dahlstrom, Layon



Davidson, William  
 Davies, Idris  
 Day, Burtwin  
 Dean, Keith  
 Dircks, Kenneth  
 Dittus, Donald



Dohman, Jerry  
 Dudley, William  
 Dye, Justus  
 Ecker, Eugene  
 Edleman, Richard  
 Elson, Charles



Eness, Paul  
 Erickson, Arlo  
 Esbeck, Lamar  
 Evans, Bruce  
 Eversmeyer, Louis  
 Fee, Duane



Fiala, Franklin  
 Fisk, Alan  
 Fleagle, Frank  
 Frank, Marlin  
 Fransen, Ronald  
 Fredin, Norman



Fruchling, H. Wayne  
 Fullerton, Dean  
 Funk, Donald  
 Gallery, Vincent  
 Garnjobst, Roger  
 Godwin, Earl



Gourley, Gary  
 Gramowski, Richard  
 Groetken, David  
 Gunderson, D.  
 Gustafson, Warren  
 Haberer, Charles









Haegle, Robert  
 Hakes, Herbert  
 Hald, Richard  
 Halstead, Richard  
 Hansen, Charles  
 Hansen, Lorin



Harper, D. Maxine  
 Hart, Thomas  
 Hartmann, Richard  
 Hash, Lisle  
 Heifner, Richard  
 Helvig, Neil



Hennenfent, Rex  
 Hersom, Richard  
 Herzberg, Sidney  
 Hester, George  
 Hill, Byron  
 Hodapp, John



Hoffman, John  
 Holden, Roger  
 Holdorf, Herbert  
 Holland, Dean  
 Hollen, August  
 Holmes, John



Holmes, Kenneth  
 Hopp, Keith  
 How, David  
 Howe, Trevor  
 Humphrey, Paul  
 Hurley, William



Jamison, John  
 Jensen, Lawrence  
 Johnson, Everett  
 Jones, Richard  
 Kaiser, Edward  
 Kauffman, Donald



Kay, Ronald  
 Kides, George  
 Knop, Kenneth  
 Kohel, Russell  
 Kotouc, Carroll  
 Kunze, Dolores





Larson, Donald  
 Lawyer, Courtney  
 Lefler, Marsh  
 Lent, Joseph  
 Leonard, Joseph  
 Lett, Raymond

Lindquist, Leonard  
 Lockwood, Dean  
 Lorenz, Paul  
 McCreedy, Wilfred  
 McIntosh, Thomas  
 McIntyre, Virginia

McLaughlin, Charles  
 Malik, Donald  
 Martin, Darrell  
 Martin, Ralph  
 Mather, Eugene  
 Matthews, Gene

Meade, David  
 Medberry, Clifford  
 Mellskog, Donald  
 Mendenhall, Rex  
 Meyer, Stanley  
 Meyers, William

Meyocks, Richard  
 Mitchell, Franklin  
 Moser, Roy  
 Murphy, Charles  
 Nadler, Walter  
 Neumeister, Dan

Northey, Wayne  
 Olds, Jack  
 Olson, Glen  
 O'Meara, Patrick  
 Pammel, James  
 Pearson, James

Pehrson, Richard  
 Perion, John  
 Peters, Clifford  
 Petersen, Errol  
 Pfau, Raymond  
 Pfeiffer, Charles





**Farm Operations Senior Wayne Northey  
Is a Cardinal Guild Member Who  
Earned One-Half His Expenses**



Phelps, Daniel  
Pilgrim, Curtis



Pollei, H. John  
Pratt, Richard  
Prestemon, Dean  
Quirk, John  
Rathje, Victor  
Ray, Willard



Reed, Caren  
Reel, Robert  
Reese, James  
Reiman, LeRoy  
Rettenmaier, James  
Riekens, James



Rittgers, Thomas  
Rix, John  
Robinson, Vernon  
Rohdy, Donald  
Rothermel, Alan  
Ryno, Richard



Sanders, Dennis  
Schaper, Darrell  
Schmidt, Gerald  
Schmidt, Keith  
Schricker, Glen  
Schuler, James



Schultz, Lloyd  
Seim, Richard  
Shaver, Charles  
Sheetz, Ronald  
Shellabarger, LaMoyné  
Smith, Darrell



Smith, William  
Steen, Gerald



Steiert, Jerald  
Sterk, Harlan



Stolze, Mark  
Stovall, James  
Strohbehn, Kenneth  
Sutherland, Sheldon  
Svensen, William  
Swanson, Kenneth



Sywassink, Duane  
Taylor, Wendell  
TerLouw, Joseph  
Thomas, Richard  
Thompson, Edmond  
Trunnell, Leonard



VanDeusen, James  
Volland, Donald  
Wagner, Don  
Wahlstrom, Duane  
Waldon, Melvin  
Walker, Robert



Weeks, James  
Wehner, Nelson  
Wengert, Charles  
Williams, Donald  
Wilson, Glen  
Wilt, Richard



Wirt, Leon  
Wise, John  
Wittrig, John  
Woods, Larry  
Woolley, Stuart  
Youngkin, Dwight



Zimmerman, Edward



$\omega_2 = (1.5 \text{ m}) (1.47 \text{ rad/s}) (400 \text{ rad/s})$   
 $\omega_2 = 1.5 \text{ m} (1.47 \text{ rad/s}) (150 \text{ rad/s})$   
 $\omega_3 = \frac{(1.47)(1.5)}{.9} (8.37) = 19.657$   
60



# DIVISION OF ENGINEERING

**I**N AN ERA OF proposed travel to the moon, faster-than-sound airplanes and mechanized society, engineers and their knowledge are becoming an essential part of every-day life.

Engineering progress in household equipment, automobiles, television, and highway improvements have become a safeguard to our peace of mind. Developments in the instruments of warfare have become, more or less, a safeguard to our peace.

Working from annual grants of approximately \$422,000, research workers in engineering at Iowa State contribute their share to national progress in the engineering fields. Extension workers take these results into the field and apply them. Students, receiving the facts in classrooms, learn them for application to the research and study of the future.

DEAN  
J. E. D. SMITH



1st row: Lowell O. Stewart, Civil Engineering; Glenn Murphy, Theoretical and Applied Mechanics. 2nd row: Henry M. Black, Mechanical Engineering; Mervin S. Coover, Associate Dean; Ernest W. Anderson, Aeronautical Engineering; James S. Rising, Engineering Drawing; Morton Smutz, Chemical and Mineralogical Engineering. 3rd row: Warren B. Boast, Electrical Engineering; Charles M. Dodd, Ceramic Engineering; Hobart Beresford, Agricultural Engineering.



**M**ECHANIC Arts' curriculum of Ames College in 1864 included studies in mechanical and civil engineering. Further specialization, developed in 1873, increased the scope of the engineering field to include ten major departments.

These ten departments now give instruction to some 3,300 student engineers, making the Division of Engineering the largest in the college, surpassing the Division of Agriculture by nearly 1,000 students.

Courses in the three main engineering halls — Marston, Electrical Engineering and Agri-

cultural Engineering — stress the analytical and thoughtful approach to problems.

Evidently this goal is achieved, for the division consistently ranks among the nation's top ten engineering schools both in standards and in enrollment.

The students of the division are united through their governing body, the Engineering Council.

Socially, the group promotes two large college functions, the Engineers' Carnival and the Christmas Ball. The Carnival is an all-college event. The Christmas Ball, promoted for the first time this year, replaced the Engineers' Ball.

1st row: Doornwaard, Wortman (sec.), Zink (pres.), Rogness (fac. rep.), Dennis (treas.), Dalgetty (v. pres.). 2nd row: Ward, Sewell, Van Vooren, Gay, Redfern, Francois, Wirt. 3rd row: Christoffersen, Mercier, Wall, Johnson, McDonald, Mowry, Kopf, Vollersen.







Abel, John  
Addidell, Richard  
Allen, Ray  
Amiak, Makonnen  
Andersen, Dennis  
Andersen, Robert

Anderson, Albert  
Anderson, Floyd  
Anderson, Gerald  
Attig, Daniel  
Aukerman, Frank  
Backhaus, Edward

Barrett, Charles  
Barrett, John  
Barritt, Garry  
Beese, George  
Bergeson, Richard  
Bergholes, Nicholas

Berntsen, Theodore  
Biehl, Franz  
Blum, Joseph  
Bohn, Jack  
Bowans, Duane  
Boyd, Arden

Boyer, Darrell  
Boyer, Delbert  
Bradford, Howard  
Bratley, Edwin  
Brandenburg, William  
Briggs, John

Brommer, James  
Brown, Stanley  
Bruce, Robert  
Bucher, John  
Burchett, Donald  
Burkum, Richard

Buss, William  
Russell, Guy  
Carpenter, Billy  
Carter, Donald  
Caspers, Carl  
Christensen, Charles

Christenson, Robert  
Christoffersen, Glen  
Coats, Richard  
Cochran, Jerry  
Conrad, Delbert  
Copley, Russell

Cosgrove, John  
Cottingham, Gregory  
Cram, Laurence  
Crane, Roger  
Craven, Edgar  
Creger, William





Crossen, William  
 Crown, Robert  
 Currie, Dempsey  
 Curtis, Richard  
 Dahlberg, Elmer  
 Davis, James



Dennis, Rodney  
 DeVaul, Abram  
 Dicken, Howard  
 Dighton, Robert  
 Doty, Richard  
 Dougal, Merwin



Doyle, James  
 Doyle, W. Jr.  
 Duffly, Brian  
 Duncan, Edward  
 Dungan, Jack  
 Dutton, Lawrence



Dvorak, Philip  
 Ek, Grayne  
 Ellis, William  
 Engle, Richard  
 Erickson, Albert  
 Estle, Robert



Evans, Richard  
 Ewing, William  
 Fancher, James  
 Farris, Paul  
 Field, Roger  
 Finch, James



Fineran, Kenneth  
 Finley, Grant  
 Flattum, Ronald  
 Fleenor, Ellis  
 Fletchall, Loran  
 Follmann, Leonard



Francois, Francis  
 Froehlich, Gerald  
 Furrer, John  
 Galloway, William  
 Gatchell, Paul  
 Geary, Jacquin



Gerlt, Joseph  
 Gerwitz, Paul  
 Goltman, William  
 Goodman, Brent  
 Gottshalk, Ronald  
 Gould, Charles



Graham, Max  
 Grandia, Muri  
 Green, Robert  
 Haegle, Wayne  
 Hakenson, Carroll  
 Hanley, Kenneth











Hansen, Eric  
Hansen, Robert  
Harriott, Billie  
Hart, Patrick  
Hart, Robert  
Hartman, James

Harvey, Patrick  
Haskovec, Leonard  
Hays, Richard  
Heckman, Richard  
Heinsen, Donald  
Hemming, Bob

Herrick, Robert  
Hickey, Thomas  
Hilliard, Gerald  
Hitz, Paul  
Hixenbaugh, Gale  
Hixson, Keith

Holmberg, James  
Hopkins, Donald  
Hopley, John  
Imig, John  
Iverson, James  
Jackson, Andrew

Jarvis, Richard  
Jennings, Albert  
Johnson, Clayton  
Johnson, Robert  
Johnston, Donald  
Jones, Glenn

Judd, Stanley  
Junkhan, George  
Kartel, Jack  
Kaska, James  
Kennedy, Gerald  
Kestel, John

Kettler, Bernard  
Kieffe, William  
Kirk, Larry  
Kluesner, Virgil  
Knowles, Allen  
Kreger, Kenneth

Kuefner, Mervin  
Kurt, John  
Kyhl, John  
Lake, Charles  
Lambert, Myron  
Lang, Gerald

Larsen, Wallace  
Larson, Donald  
Larson, Russell  
Leonard, Ronald  
Lindgren, Carlleton  
Loehr, Clifford





Luiken, Donald  
 Lund, C. Rodney  
 Lundberg, Wayne  
 Lundgren, LeRoy  
 McDonald, Donald  
 McFarland, E. Dean



McGrew, William  
 McKee, Bruce  
 McKee, James  
 McNutt, Franklin  
 Mahan, Gary  
 Maier, William



Main, Bernard  
 Makinson, LeRoy  
 Maloney, Merrill  
 Marshall, Jerry  
 Mathews, Howard  
 Miller, Alfred



Miller, Lyle  
 Mohr, Loran  
 Moorehead, Robert  
 Moothart, David  
 Morrow, Richard  
 Mortensen, Gerald



Moss, Ron  
 Muller, Robert  
 Mundt, Gerald  
 Murphy, Emmett  
 Nelsen, David  
 Nickelson, Robert



Norcott, Floyd  
 Norman, James  
 Oakes, Samuel  
 Oberhauser, Lou  
 Olson, Don  
 Olson, Rodney



Parsons, Lowell  
 Patten, Guy  
 Patten, Lanny  
 Percy, Floyd  
 Peterson, Aldor  
 Peterson, Glen



Peterson, Richard  
 Pierson, Donald  
 Pietsch, Paul  
 Plumer, Paul  
 Polhemus, John  
 Prendergast, Gary



Proctor, Thomas  
 Quinn, Michael  
 Raun, Richard  
 Reader, John  
 Reding, Nicholas  
 Reinders, Gerard





**Joe Blum, of Walnut Iowa, is a 1956 graduate in Electrical Engineering who earned all of his way through school with a grade point of 2.8.**

Reiter, Robert  
 Rencker, William  
 Renken, Duane  
 Rolfs, John  
 Rose, George  
 Ruck, Kenneth

Russell, Jerry  
 Sahlin, LeRoy  
 Sander, Wendell  
 Saucke, Orlan  
 Scheef, Carl  
 Scheid, John

Schlueter, Francis  
 Schlueter, James  
 Schmoll, Maurice  
 Schneider, Victor  
 Schoenbeck, Leland  
 Schoenbeck, Robert

Schorle, Jack  
 Schroeder, Lawrence  
 Schultz, William  
 Scaman, Gary  
 Shapland, Thomas  
 Shindelar, Joseph

Shirey, Craig  
 Simonsen, C. Jay  
 Sley, Ronald  
 Smith, Charles  
 Smith, Dale  
 Smith, Dick

Snesrud, Myron  
 Snyder, William  
 Solb, Abdul-Ghani  
 Spindler, Will  
 Spaders, Guntis  
 Stenson, George

Steinbronn, Oscar  
 Stephens, Raymond  
 Stevens, George  
 Stock, William  
 Stratmeyer, Hubert  
 Strief, Milton

Stroh, Donald  
 Swanson, Richard  
 Taves, John  
 Thacker, Wilmer  
 Tharp, Russell  
 Thoerner, Fritz

Thomas, David  
 Thompson, Robert  
 Townsend, Merton  
 Trcka, James  
 Triplett, James  
 Troyer, Robert





Uhlenlopp, Lynn  
 Vanderlinden, Charles, Jr.  
 Vandervelde, Kermit  
 Van Gorder, Jan  
 Van Peurse, Marvin

Van Voorhis, James  
 Van Zook, Dean  
 Vest, Donald  
 Walker, John  
 Wali, Donald

Wallin, Wayne  
 Wallis, Harry  
 Ward, Albert  
 Warren, Robert  
 Webber, Donald

Wegman, Richard  
 Wessel, Robert  
 Wiley, John  
 Wiley, Raymond  
 Willcutt, Robert

Williams, John  
 Williams, Joseph  
 Wirth, Robert  
 Witt, John  
 Wood, Charles

Wood, Rex  
 Woodward, David  
 Woodbridge, Charles  
 Wortman, Max  
 Wray, Donald

Wyma, Bruce  
 Wynore, Loren  
 Young, Dwight  
 Zeiner, Alan

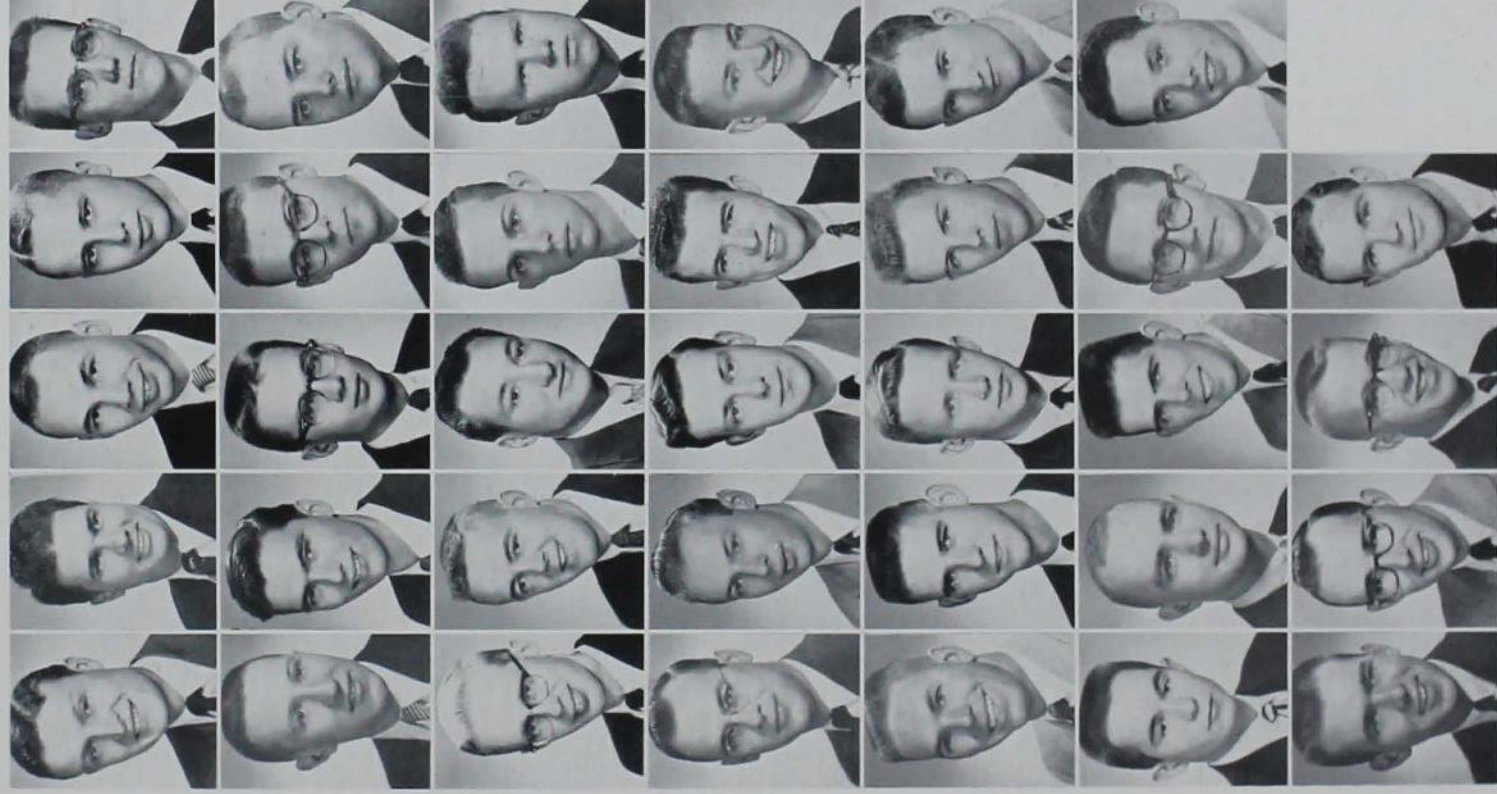







DEAN  
HELEN  
LeBARON

## DIVISION OF HOME ECONOMICS

**A**MONG THE many changes that have evolved in American life over the past 50 years, perhaps the most outstanding concerns the role of the American woman in society today.

Formerly women were expected to stay home and meet the needs of the family. Theirs was the responsibility of bearing and raising the children, furnishing palatable food and a clean, comfortable home.

Now they are in equal demand by America's vast industrial program. Her education must equal that of her male co-workers. She commands comparable salaries. She is trained in research to work side by side with the farmer, the scientist, the engineer, and the doctor.

Today's woman may select marriage, or a career or both. It is the purpose of the Division of Home Economics to prepare her equally well for either.

**A**LTHOUGH not included in the original plans for Ames College of Agricultural and Mechanic Arts, practical studies in home management were introduced shortly after the college's founding as a department in the division of agriculture.

"Domestic Economy" was first taught as a type of short course with rotation work in kitchen, dining room and laundry techniques. A two year study course including some science was in effect by 1884.

Despite lack of suitable housing and insufficient funds, new courses of study were added and enrollment steadily increased.

As a result of the general campus reorganization of 1913, the former department became a separate division with P. Mabel Nelson as its first dean.

Now lacking only two years toward a century of growth at Iowa State, the division offers Bachelor of Science degrees for completed study in nine home economics fields.

They now represent the third largest student group on campus, but home economists are occupying the same classroom space allotted the division a quarter of a century space ago, when enrollment was approximately one-fortieth its present size.

A three-step building program to relieve strain on faculty and students was begun this year with the addition of a west wing.



*1st row:* Grace M. Augustine, Institution Management; Margaret I. Liston, Home Management, Dean Helen LeBaron; Florence Fallgatter, Education; Margaret Warning, Textiles and Clothing; Elizabeth Beverage, Household Equipment. *2nd row:* Marjorie S. Garfield, Applied Art; Assistant Dean Julia Faltinson; Glen R. Hawkes, Child Development; Ercel S. Eppright, Food and Nutrition; Irene H. Buchanan, Placement Director; G. Guilot, Physical Education.

The new west wing will provide 21 new classrooms and laboratories as well as a lecture hall with 180 seating capacity. An auditorium for all-college use also is planned.

Because of its direct effect upon the students, the addition is of major concern to Home Economics Council, the division's representative student group.

With membership from each divisional club, the Council attempts to coordinate the nine clubs and bring students a wider knowledge of the home economics profession.

Council activities include the United Nations Tea and the Home Economics Ball.

*1st row:* Steger, Abbott, Mound (asst. treas.), Kendall, Lee, Aita. *2nd row:* Sellman, Remde, Watson (sec.), Miss Julia Faltinson, Woodard (pres.), Stoddard (v. pres.), Dudek (treas.), Pletke. *3rd row:* Vokral, Martin, Jensen, Glenn, Dickerson, Mumford, Hassan, Douglas. *4th row:* Montgomery, LaGrange, Smith, Peck, Countiss, Mann, Humphrey.







**Pammel Courters**



Aita, Alice  
 Almquist, Elinor  
 Anderson, Jo  
 Anderson, Joyce  
 Andrews, Sue  
 Ankerstjerne, Gayle



Arnold, Katherine  
 Arts, Lee  
 Attebery, Donna  
 Badger, Roberta  
 Ballantyne, Carolyn  
 Bartels, Sara



Bartelt, Janet  
 Bauriedel, Joanne  
 Baxter, Neta  
 Becker, Alice  
 Bennett, Carol  
 Berry, Stanley



Bishop, Shirley  
 Bloom, Shirley  
 Bohlken, Helen  
 Boland, Marcella  
 Bonoff, Mary  
 Bork, Norma



Branscom, Patricia  
 Breckenridge, Betsy  
 Bridges, Arlyn  
 Brown, Marilyn  
 Burgess, Donna  
 Burnidge, Evelyn



Burrack, Barbara  
 Burris, Barbara  
 Burton, Janet  
 Byrnes, Mary  
 Calvin, Nancy  
 Carithers, Florence



Carlson, Margaret  
 Carr, Catherine  
 Carsten, Janet  
 Chambers, Lynne  
 Chenhall, Barbara  
 Clark, Marjorie



Clausen, Marjorie  
 Colberg, Charmaine  
 Cole, Susan  
 Connelly, Shirley  
 Cook, Darlene  
 Cooper, Janet



Countiss, R. Eileen  
 Coursey, Marilyn  
 Crangle, Joanne  
 Crawford, Margaret  
 Daggett, Helen  
 Dakin, Polly



Davison, Ruth  
DeHaan, Judith  
DeLa, Patricia  
Dickerson, Mary  
Doellman, Maureen  
Doty, Barbara

Douglas, Marilyn  
Drach, Martha  
Eames, Ellen  
Eastman, B. Marlene  
Edgar, Beverly  
Egemo, Barbara

Eich, Ruth  
Elliott, Barbara  
Emde, Mary  
Evans, Mary  
Eversmeyer, Joyce  
Feirn, Carola

Fells, Mrs. Lois  
Fiala, Mary Louise  
Fitzsimmons, Susan  
Flueck, Elizabeth  
Frederici, Karen  
Freed, Ramona

Freeman, Patricia  
Fritz, Janet  
Fry, Myrna  
Furber, Frances  
Gerdes, Darlene  
Gist, Claire-Ann

Glenn, Mary  
Glennon, Pamela  
Graham, Mary  
Griffin, Lois  
Griffen, Joyce  
Grunhovi, Opal

Guy, Sara  
Haaek, Rose Marie  
Haeisler, Elizabeth L.  
Harlan, Joyce  
Hartwig, Jane  
Harvey, Marlys

Hassan, Miriam  
Hauth, Shirley  
Hay, Donna  
Hayne, Charlene  
Henken, Joanna  
Henriksen, Marilyn

Hennsler, Carol  
Hils, Carolyn  
Hinkebin, Janet Lee  
Hodge, Patricia  
Holl, Barbara  
Holman, Elizabeth









Hummermeier, Jean  
 Humphrey, Jean  
 Hunter, Nancy Jayne  
 Iverson, Janice  
 Jacobson, Judith  
 Jarnagin, Joyce

Jarraud, Carol  
 Jefe, Loretta  
 Jensen, Katherine  
 Jensen, Norene  
 Jirsa, Doris  
 Johndreau, Kaye

Johnson, Barbara  
 Johnson, Carol  
 Johnson, Joanne  
 Jones, Joanne  
 Judd, Sally  
 Kacmarynski, Mary Ann

Kelley, Susan  
 Kelsey, Patricia  
 King, Connie  
 Khar, Sally  
 Klopping, Janice  
 Koch, Carol

Korslund, Mary  
 Krebill, Carol  
 Kryder, Shirley  
 Kuddel, Carolyn  
 Ryner, Kaye  
 LaGrange, Susan

Lane, Alice  
 Lane, Susan  
 Larson, Belle  
 Latta, Carol  
 Lauterbach, Geraldine  
 Lentz, Joan

Liesener, Joann  
 Lindgren, Alice  
 Longecker, Marilyn  
 Lubberts, Donna  
 Lyon, Harriett  
 McCormick, Jennie





McDonald, Jane  
McFarland, Sandra  
McKee, Miriam  
McLuckie, Janet  
McNeil, Norma  
MacLafferty, Mary



Madill, Carol  
Magee, Sally  
Manatt, Sally  
Mann, Joanne  
Mark, Jane  
Martin, Barbara



Mathis, Ellen  
Matthew, Vernice  
Matthiesen, Elaine  
Mayer, Irene  
Maynard, Marilyn  
Means, Barbara



Mertens, Joan  
Metcalf, Mary  
Miller, Beverly  
Miller, Carol  
Miller, Jane  
Mitchell, Marcia



Moffett, Dona  
Mogensen, Corliss  
Molison, Mary  
Montgomery, Jane  
Moore, Sharon  
Morrison, Kathryn



Mortensen, Karen  
Muessel, Judy  
Mumford, Donna  
Mussig, Dorothy  
Nelson, Carole  
Nordstrom, Ardith



Northey, Margaret  
O'Brien, Connie  
Olson, Dorothy  
Olson, Gwendolyn  
O'Riley, E. Colleen  
Parker, Marlene





**After four years devoted to divisional activity, Gerry Lauterbach plans to continue her applied art studies at the Minnesota graduate school.**



Paul, Margaret  
 Peck, Nancy  
 Perry, Mardelle  
 Peterson, Mary  
 Petry, Jo  
 Pietrini, Barbara

Pletke, Marian  
 Pontius, Dawn  
 Powers, Ellen  
 Powers, Martha  
 Pyles, Sarah  
 Randell, Harriett

Rasmussen, Mary  
 Reckler, Doris  
 Remde, Lois  
 Reynolds, Nora  
 Rogers, Margaret  
 Rogers, Wanda

Rohde, Rosalyn  
 Rylander, Nancy  
 Sandifer, Marjorie  
 Scheider, Shirley  
 Scherer, Martha  
 Scholten, Kathryn

Sherman, Ruth  
 Simmons, Marian  
 Skaggs, JoAnn  
 Smalley, Florine  
 Smith, Doris  
 Smith, Marilyn

Smith, Virginia  
 Sollitt, Evelyn  
 Sonquist, Phyllis  
 Sorenson, Catherine  
 Staab, Janet  
 Stanek, Shirley

Steger, Carolyn  
 Steigerwalt, Benetta  
 Stewart, Mary Lou  
 Stocker, Charlene  
 Stocking, JoAnne  
 Stoddard, Mary Jane



Sturm, Arietta  
 Sunde, Barbara  
 Suurmeyer, Annette  
 Swanson, Karen  
 Swanson, Lynne  
 Swanson, Margaret



Takehara, Jane  
 Taylor, Patricia  
 Tee, Martha  
 Thomson, Mary  
 Thoreson, Marilyn  
 Thorsen, Mary Ann



Tice, Mary  
 Tjaden, Mary  
 Trail, Sharon  
 Turgasen, Nancy  
 Twinam, Mary  
 Utterback, Carol



Vermersch, Elaine  
 Vierck, Rozanne  
 Vincent, Margaret  
 Vogel, Colleen  
 Vokral, Carol  
 Wait, Margaret



Warburton, Susan  
 Ward, Patricia  
 Waterman, Virginia  
 Weaver, Shirley  
 Webber, Nancy  
 West, Beverly



Westercamp, Joy  
 White, Etna  
 Willett, Millie  
 Williams, Marjorie  
 Wilson, Janet  
 Wolf, Jo



Wood, Jane  
 Woodard, Ann  
 Wykle, Alice  
 Zahn, Shirley  
 Zastrow, Patricia  
 Zusi, Shirley



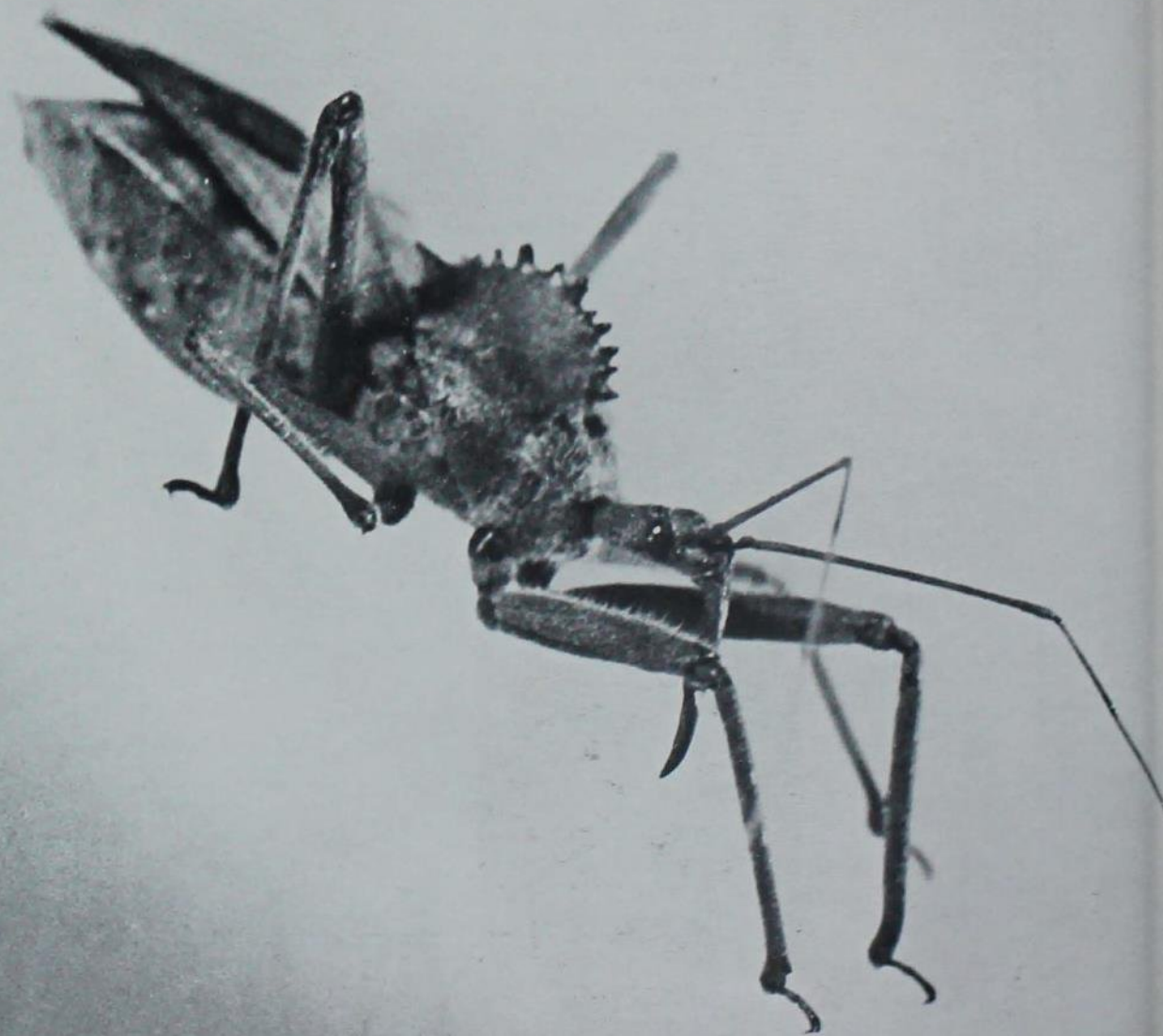



# DIVISION OF SCIENCE

**D**R. HAROLD V. GASKILL, Dean of the Division of Science and Director of the Industrial Science Research Institute at Iowa State College since 1938, left this year to serve private industry.

President Hilton aptly described the wide-spread feeling of loss when he said "... all of us at Iowa State College deeply regret Dean Gaskill's leaving."

Gaskill was granted leave in 1951 from the college to serve for nearly two years in Washington, D. C., as Chief Scientist, United States Army, and deputy for Research and Development, Office of the Chief of Staff, United States Army. He was awarded the Army Meritorious Service Award in recognition of his work.



DEAN  
HAROLD  
V.  
GASKILL

**E**ASILY the most diversified division at Iowa State, the Division of Science meets the needs of those seeking a liberal arts education as well as those desiring a highly technical education in the physical sciences.

Stress in instruction is largely on the basic fundamentals which are to be applied later in the business world. However, "Science With Practice" is carried through in many fields, especially in television, journalism, education and most of the physical sciences.

The bulk of the research funds comes from government agencies. Research also is financed by an annual \$100,000 allotment from the state and other special grants.

Although the division is best known for its work for the Atomic Energy Commission, other classified material is being worked on for other agencies in a variety of departments.

Students participate in their division through departmental clubs and Science Council. The council, a representative group, deals with the curriculum study and sponsors "The Scientist," divisional publication.

Science students opened their social season with a highly successful Christmas Ball, sponsored jointly by Science and Engineering Councils to replace the two divisional dances of the past.

*1st row: LeBuhn (treas.), Hale, Fike, Murray (sec.), Brünn (pres.), Wagner, McKinstry, Maxwell. 2nd row: Smith, Bierbaum, Erickson, Judisch, Jensen, Poe, Falk (v. pres.), Parks.*









Adams, William  
 Albers, Donald  
 Alcock, Diana  
 Allen, Dale  
 Anderson, David  
 Andrews, Maurice

Asonianing, Edwin  
 Benesh, Ernest  
 Blake, Gerald  
 Blaul, Ann  
 Bond, Lowell  
 Boyd, William

Braga, Gary  
 Braught, Loran  
 Breckenridge, John  
 Britton, John  
 Brunn, Sara  
 Buck, Richard

Calkins, Dick  
 Carlson, Blythe  
 Carter, Dennis  
 Cesinger, John  
 Chambers, James  
 Clark, Robert

Clark, Thomas  
 Cochran, Constance  
 Collins, Kenneth  
 Crowther, James  
 Davidson, Neal  
 Dillenburg, Carolyn

Drake, Marvin  
 Dreyer, Delbert  
 Dudley, Norma  
 Duvall, Philip  
 Egemo, Robert  
 Ehrhardt, Gerry

Eichacker, Richard  
 Ericson, Denton  
 Ernst, Donald  
 Ervin, Keith  
 Fellows, William  
 Fish, Richard



Flor, Marilyn  
 Frangos, Angela  
 Frank, Thomas  
 Fritz, Romola  
 Fudge, Charles  
 Funk, Stephen



Gaarde, Arnold  
 Gallatin, Harold  
 Galligan, James  
 Gaylor, James  
 Gilbert, Al  
 Gosnell, Bruce



Gould, M. Irwin  
 Grant, Catherine  
 Grote, Stanley  
 Hale, Lou  
 Hamilton, Mary Jo  
 Hampe, Henry



Harper, Charles  
 Hassell, Janet  
 Hayes, John  
 Hendrickson, Richard  
 Herigstad, Henning  
 Hoenig, William



Honohan, Jay  
 Hopewell, Sharon  
 Howard, Lee  
 Hoyt, William  
 Hudson, Richard  
 Huyck, Jan



James, Dean  
 James, Donald  
 Johnson, Frederick  
 Johnson, Loren  
 Johnson, Roger  
 Johnston, Lloyd



Judd, Sally  
 Kingsbury, Charles  
 Koeppe, Robert  
 Lacy, Charles  
 LaMair, George  
 Larson, Harold



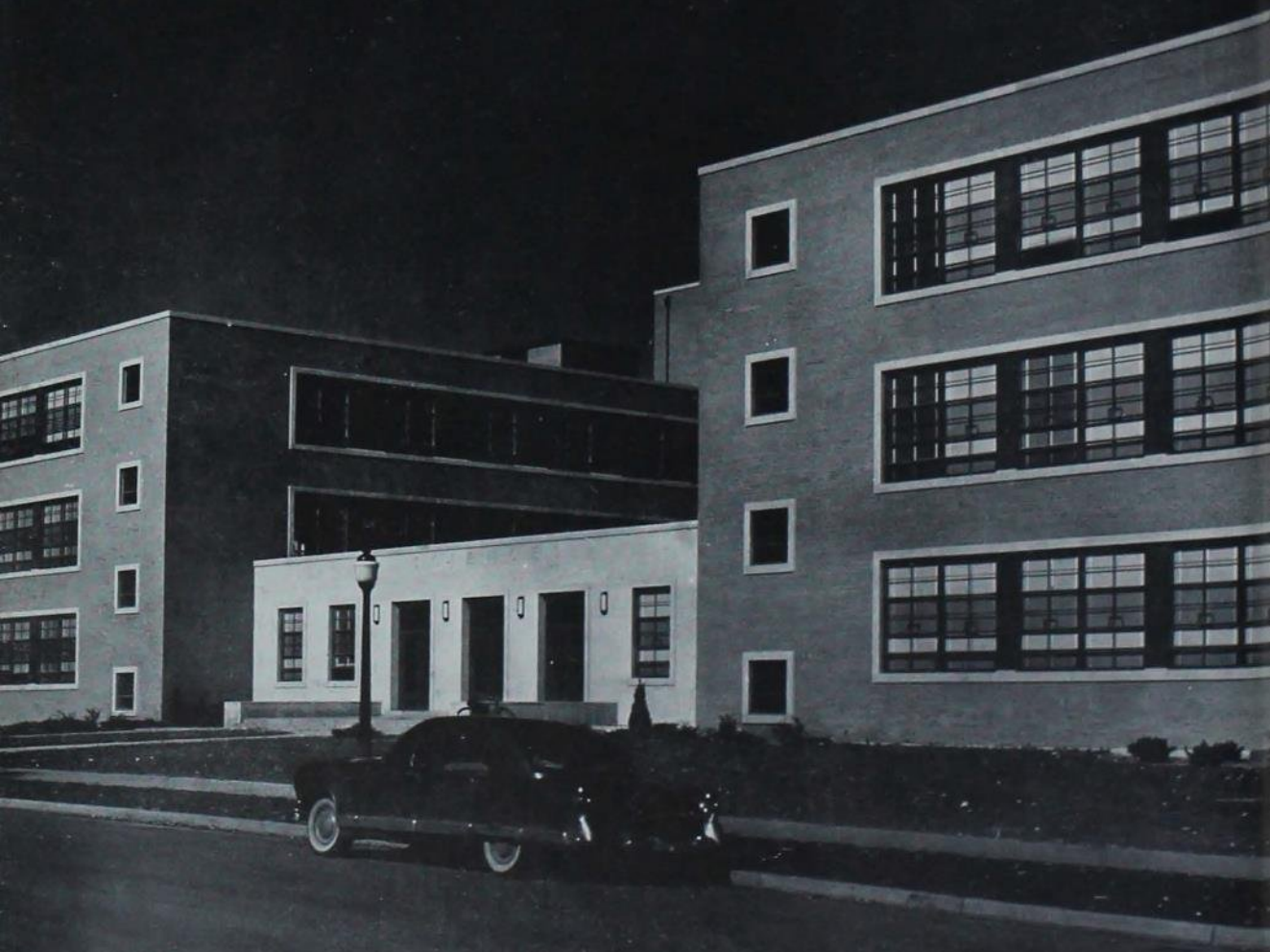





**Gail Norris, chemistry major, will receive her B. S. degree in June. An able student, she kept her grades above a 3 point.**



Larson, Lelia  
 Larson, Mary  
 Larson, Paul  
 Leaverton, Paul  
 LeBuhn, David  
 Lee, Robert



Leonard, David  
 Linn, Roger  
 Lowe, Larry  
 Lucas, Dale  
 Lynch, Mervin  
 McCarter, Margaret



McNamara, Suzanne  
 Manning, Ronald  
 Martin, Gus  
 Matson, Albert  
 Maxwell, Charles  
 Menne, Ann



Moore, David  
 Moore, Ned  
 Muchlenthaler, Morris  
 Mullison, Harold  
 Munson, Robert  
 Murray, Jean



Myers, Larry  
 Nichols, John  
 Norris, E. Gail  
 O'Connell, P. J.  
 Olson, Norman  
 Paarmann, Arnold



Paulsen, Gerald  
 Pfaeffle, William  
 Potter, Edward  
 Primus, Ralph  
 Quick, Betty Lou  
 Rice, Betty Ann



Richardson, Rose Mary  
 Ricker, Mary Kay  
 Ruchte, Quentin  
 Ryan, Robert  
 Sampson, W. Douglas  
 Schack, Lloyd



Schmelzer, Gerald  
 Sherman, John  
 Skeels, Richard  
 Slade, Yvonne



Smith, David  
 Smith, John  
 Sommer, Christine  
 Spiegel, Reed  
 Steimel, Mary



Stock, Douglas  
 Swanson, Robert  
 Tamisica, Donald  
 Taylor, Anthony  
 Torp, Carl



Trout, Marilyn  
 Van Cleave, Isabel  
 Ver Steeg, A. Louise  
 Vogenthaler, Ann  
 Volker, Roger



Wagner, Jacqueline  
 Wagner, Kermit  
 Waldron, Charles  
 Wardin, Robert  
 Weible, Elwyn



Wentzien, Irwin  
 West, Richard  
 Whittlesey, Jerry  
 Williams, Billy  
 Wise, Daniel



Wolter, Jack  
 Zechmann, Albert  
 Zrudsky, Donald









DEAN  
I. A.  
MERCHANT

# DIVISION OF VETERINARY MEDICINE

**D**ISEASE and sickness in humans and animals have plagued mankind since the beginning of time. Recent estimates by experts set \$15,000,000 as the yearly loss to Iowa farmers brought about by livestock deaths.

Thousands of dollars are spent every year in Iowa to combat livestock diseases. Progress in combating "old" disease is often offset by the discovery of new illnesses and nutritional deficiencies.

To this battle the Division of Veterinary Medicine at Iowa State contributes five factors—clinical service, diagnostic laboratory service, research, extension and classroom instruction.

The state gives approximately \$200,000 annually to research here. Operations in the clinic and diagnostic lab also are maintained by the state. But, materially and spiritually, the greatest investment lies in the men of the Division. United by personal and professional respect, they study to prevent disease and to save lives.



*1st row:* Bertelsen, Rasmussen (pres.-elect), Mulder, Spencer (pres.), William Monlux (adv.), Burgermeister. *2nd row:* Allgood (treas.), Olman, Phipps, Douglas (v. pres.), Wood (sec.).

**C**ONSIDERING the prevalence of hog cholera, Texas fever and other livestock diseases in 1858 in America, it was not strange that "veterinary studies" should be included in the first program of study at Iowa's new state college.

In 1879 the department became a division and, at the same time, the first veterinary school in the west. Now 77 years old, the Division of Veterinary Medicine is the oldest state school of its type in existence.

Originally a two year course, studies in veterinary medicine now encompass six years. The

few original classrooms have been replaced by "Vet Quad" and the new Iowa State Diagnostic Laboratory Building.

As in other divisions, the vet meds have their student Council. Unlike other divisions, the vet meds have an Honor Code which is directly regulated by the Council. This Code is designed to instill professional ethics and pride in the students.

Council also seeks to raise the level of instruction and to supplement the program with movies and outside lecturers.

E. A. Benbrook, Vet. Pathology; R. Getty, Vet. Anat.; M. A. Emmerson, Vet. Obst. and Rad.; E. A. Hewitt, Vet. Phys. and Pharm.; B. W. Kingrey, Vet. Med. and Surg.; R. A. Packer, Vet. Hygiene.





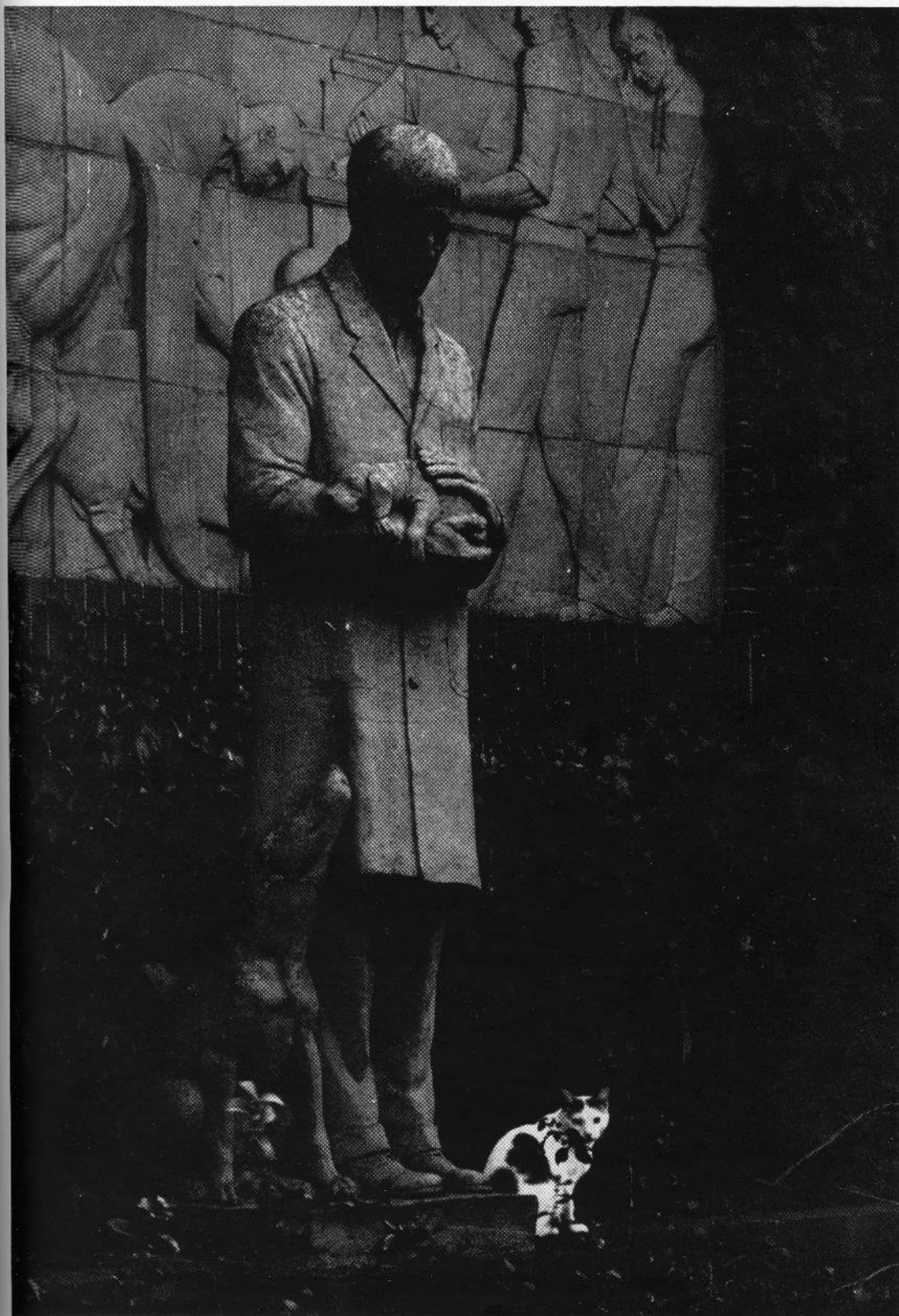



Bates, Keith  
Blake, Joseph

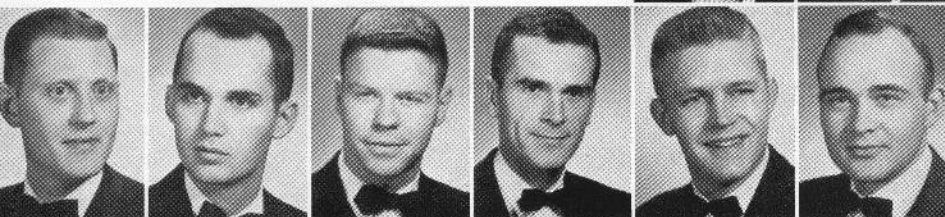

Bohm, Paul  
Bohnenkamp, Virgil  
Carithers, Robert  
Carr, Dennis  
Chalgren, Eric  
Cochran, Darrell

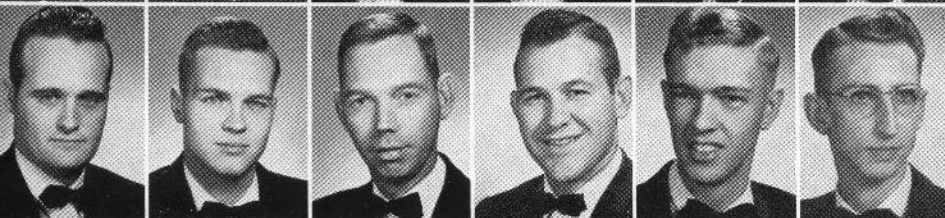

Cooper, Richard  
Crow, John  
Custis, Kenneth  
Diemer, Duane  
Diercks, Delmar  
Doerr, LaVern



Donavan, Joseph  
Douglas, Earle  
Evenson, Alfred  
Everson, Robert  
Florinc, Thomas  
Goldsmith, Ronald



Gray, Robert  
Heidorn, Leland  
Held, Gordon  
Hodoval, Ronald  
Hohman, Paul  
Jones, Edward



Jones, Rex  
Knudsen, Alan  
Koschmeyer, Robert  
Lessin, John  
Lyon, Donald  
McCaulley, Jim



McCulloch, William  
McElroy, William



McEnaney, John  
Means, William



Miller, Harold  
Mostrom, Truman  
Mulder, B. John  
Nelson, Richard  
Pearson, Phillip  
Perry, Robert



Phipps, Nathan  
Pirri, John  
Redman, William  
Reschly, Carl  
Scambler, Dale  
Schalk, Thomas



Schmidt, Dayton  
Seda, Leonard  
Sharp, Robert  
Shaw, James  
Sheldon, Charles  
Simonsen, Russell



Slayton, Lester  
Slife, Leo  
Smith, Ralph  
Sowa, Joseph  
Stark, Craig  
Stover, Lloyd



Strother, Charles  
Vanderlinden, Willard  
Van Der Maaten, Martin  
Vermeer, Wallace  
Wagner, Donald  
Wert, Donald



Wetzell, Thomas  
Zinn, Gene







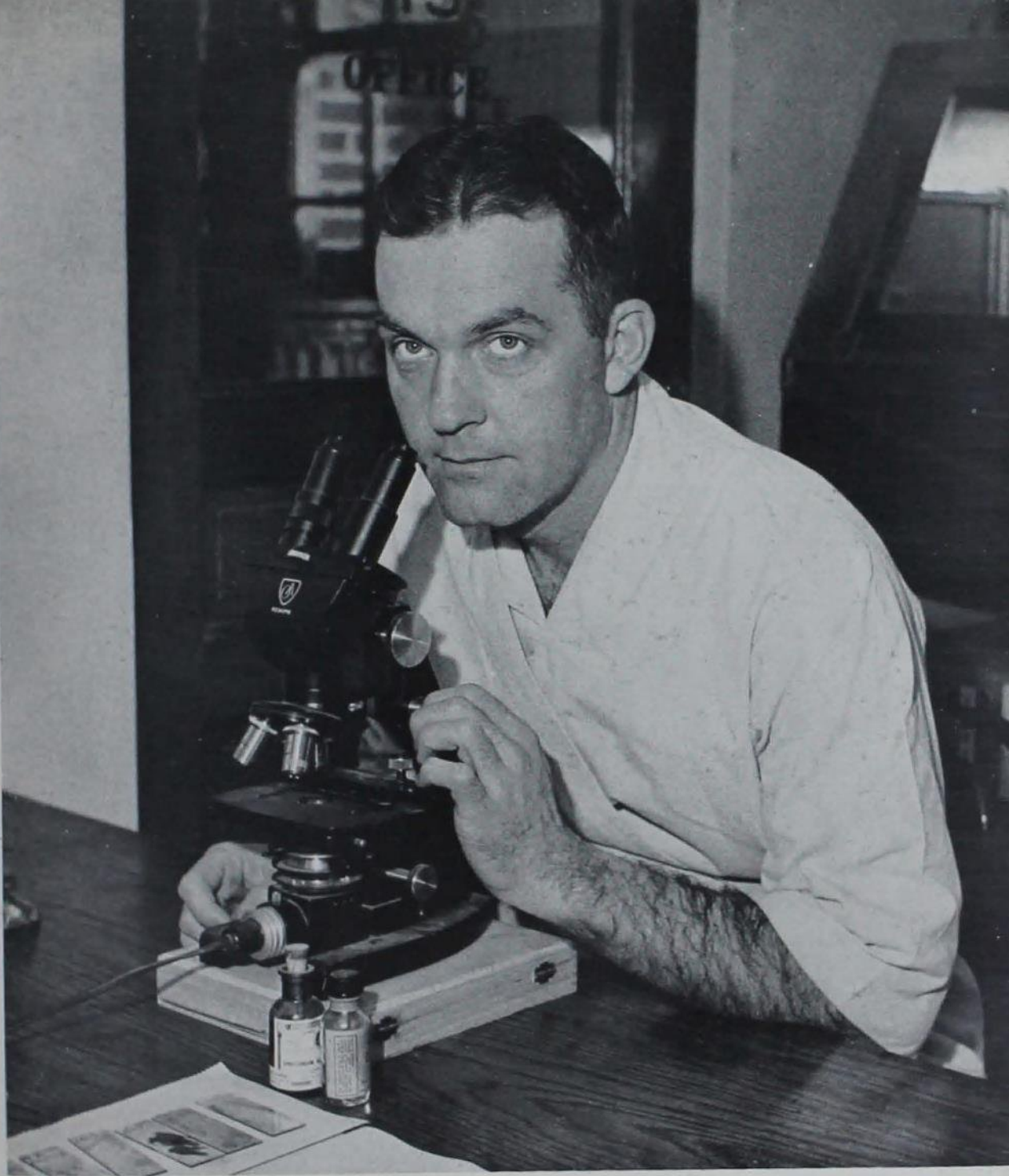

**Robert F. Sharp, Pammel Court, president of the Student Chapter, AVMA. He Received His DVM this Spring.**

# **THE ADMINISTRATION**



**President James H. Hilton**



### **M. D. HELSER**

has always worked closely with the students of Iowa State. This year, his first as Director of Student Affairs, Helser has expanded his work. He actively participates on curriculum, Freshman Days, scholarship and fraternity and sorority groups.



### **J. H. JENSEN**

might be called the vice-president of Iowa State. As Provost he assumes Dr. Hilton's duties in the president's absence. Jensen's work is largely with the academic interests. In addition to working as a coordinator between the deans and divisional faculty members, he sets up all academic committees.



### **ARTHUR M. GOWAN**

deals with the academic aspects of Iowa State. In his capacity of college registrar, Gowan's chief concern is with the simplification of registration procedure. He also works with Freshman Days, curriculum and Commencement committees.









**CAMPUS LIFE**



**ISC's Symbol of Campus and Classes  
... Our Campanile**





**The Creek Between Second and Third Holes  
... College Golf Course**

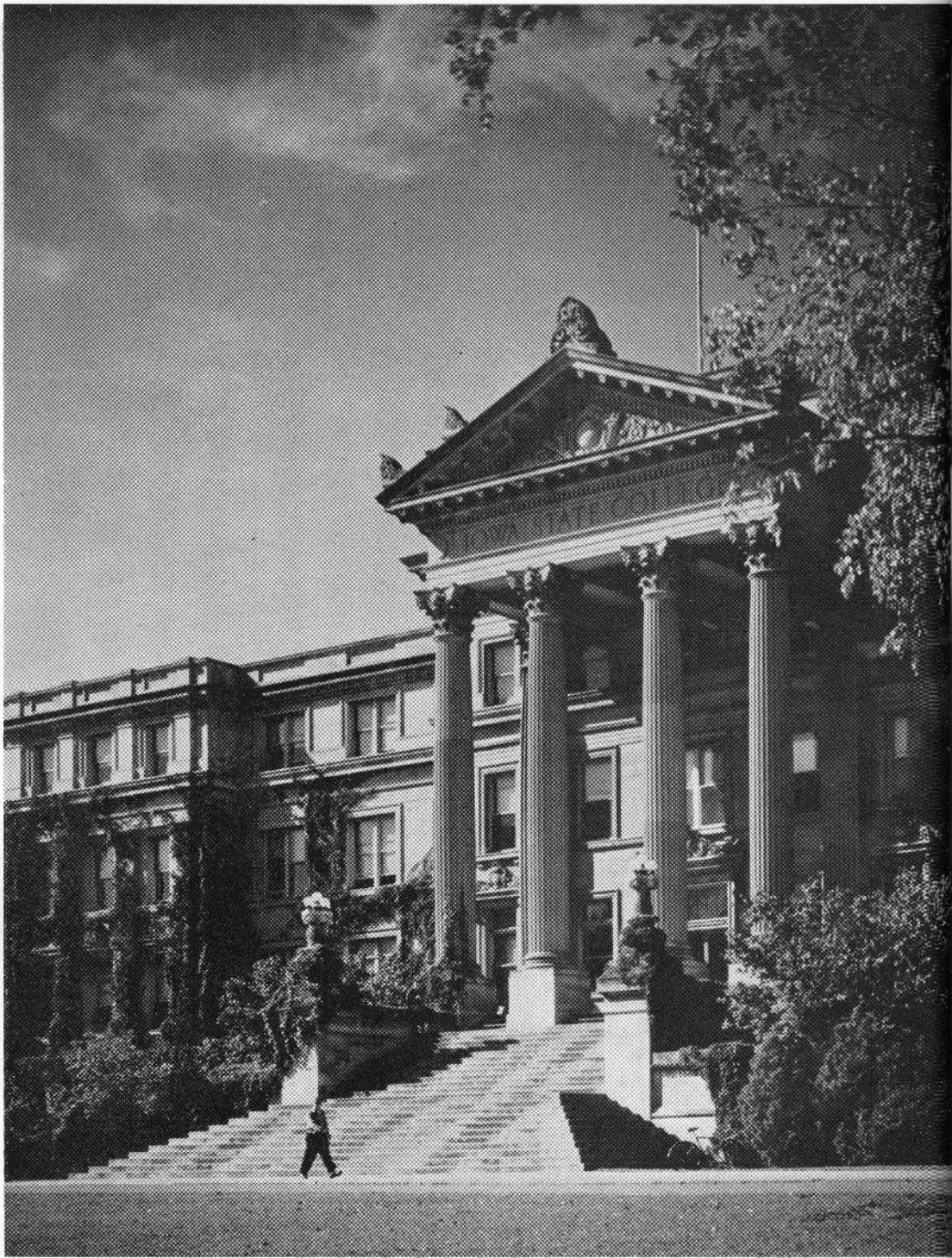

**Beardshear Hall**





**Memorial Union Creek**









**Studies Play Their Part**

**The Critics of Botany Hall**

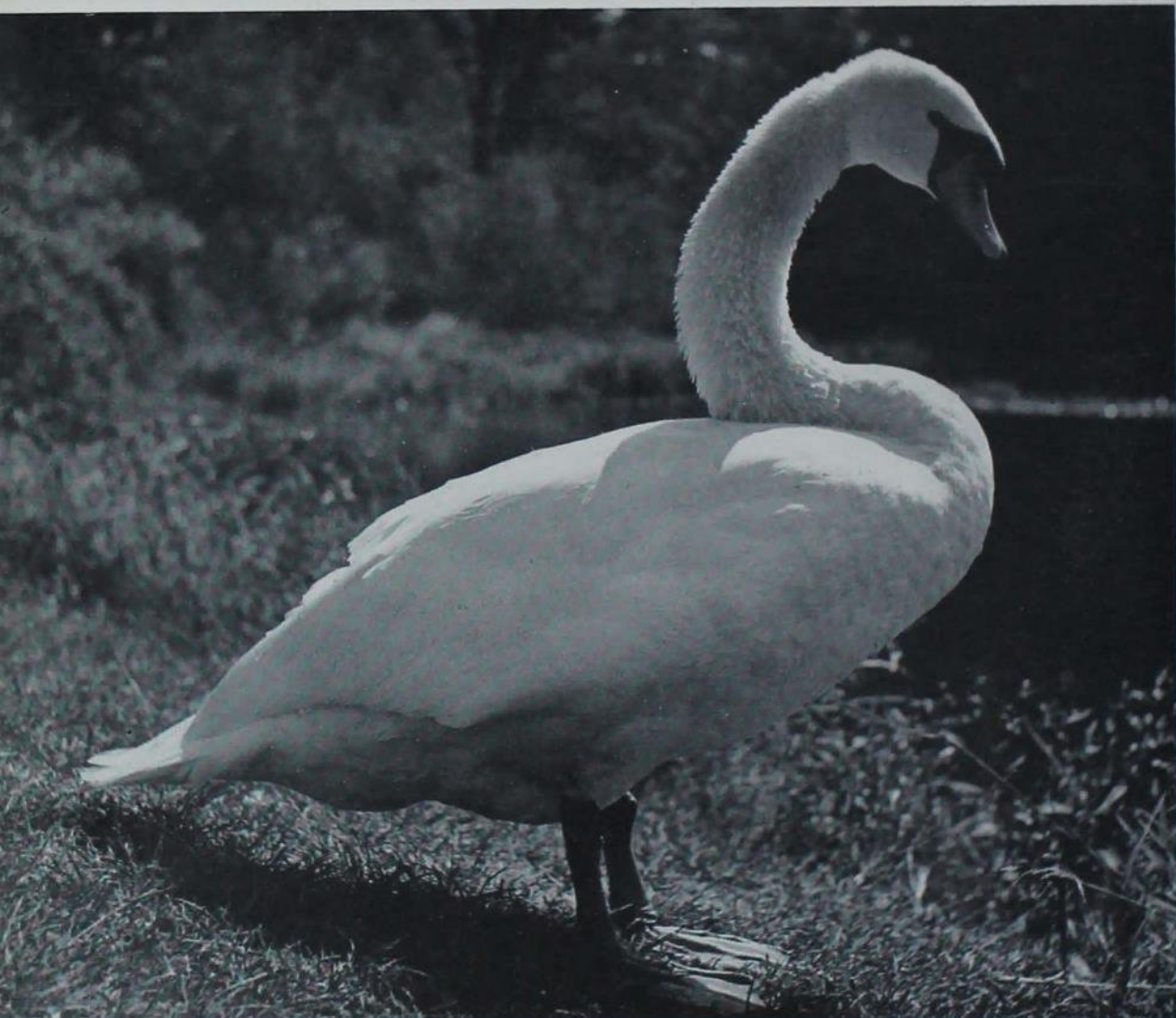

**The King of Lake Laverne**

**A Breath of the Tropics  
in Mid-Winter**









**New Arrivals . . .**



... and Old Hands

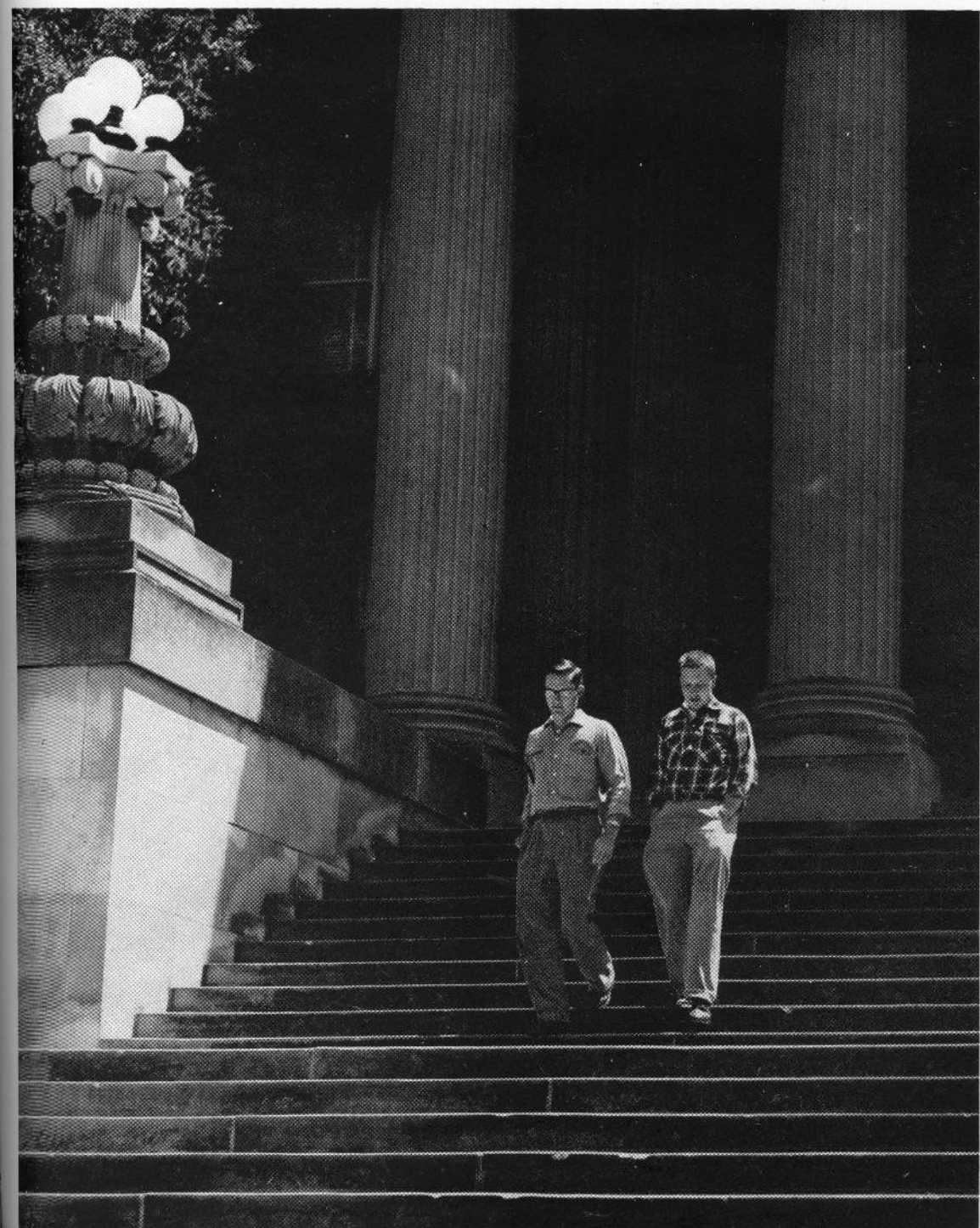



**The Memorial Union Fountain**





and a Rainy Day . . .

**These Things Are Iowa State . . .**



# VEISHEA

## '55





**A** RECORD 170,000 people crowded onto the campus to watch the 1955 Veishea Parade which climaxed the three-day festival. Classes, work, and rest were forgotten as students and visitors centered their attention and praise on the highlight of the year. Everyone agreed that it was a production unequalled; a Veishea . . . well done.

The parade well displayed the results of endless hours of work and immeasurable amounts of crepe paper and chicken wire. Crowds which lined the curving streets on the campus as well as the many television viewers were held enraptured by the 81 sparkling creations. A towering knight in silver armor rode atop a black horse; Snow White watched over seven plump dwarfs; Pinocchio, Jimminy Cricket,

and Figaro followed close behind. The Phi Delt's topped the other entries with their gigantic Mother Goose and expressive story-book figures, and walked off with the sweepstakes trophy.

Iowa's top man, Gov. Leo Hoegh, appraised the colorful pageant from the review stand in front of the Memorial Union. Throughout the parade, his sincere smile and look of interest bore out his words, "I love a parade."

A carillon concert by Prof. Ira Schroeder precluded Veishea's official opening. Opening Ceremonies began with the entrance of the honor guard escorting Gov. Hoegh, President James H. Hilton, Dean M. D. Helser, Provost

Phi Delta Theta, social fraternity, won the Parade Sweepstakes trophy with its portrayal of Mother Goose. This float topped 81 entries in the gigantic and colorful parade.

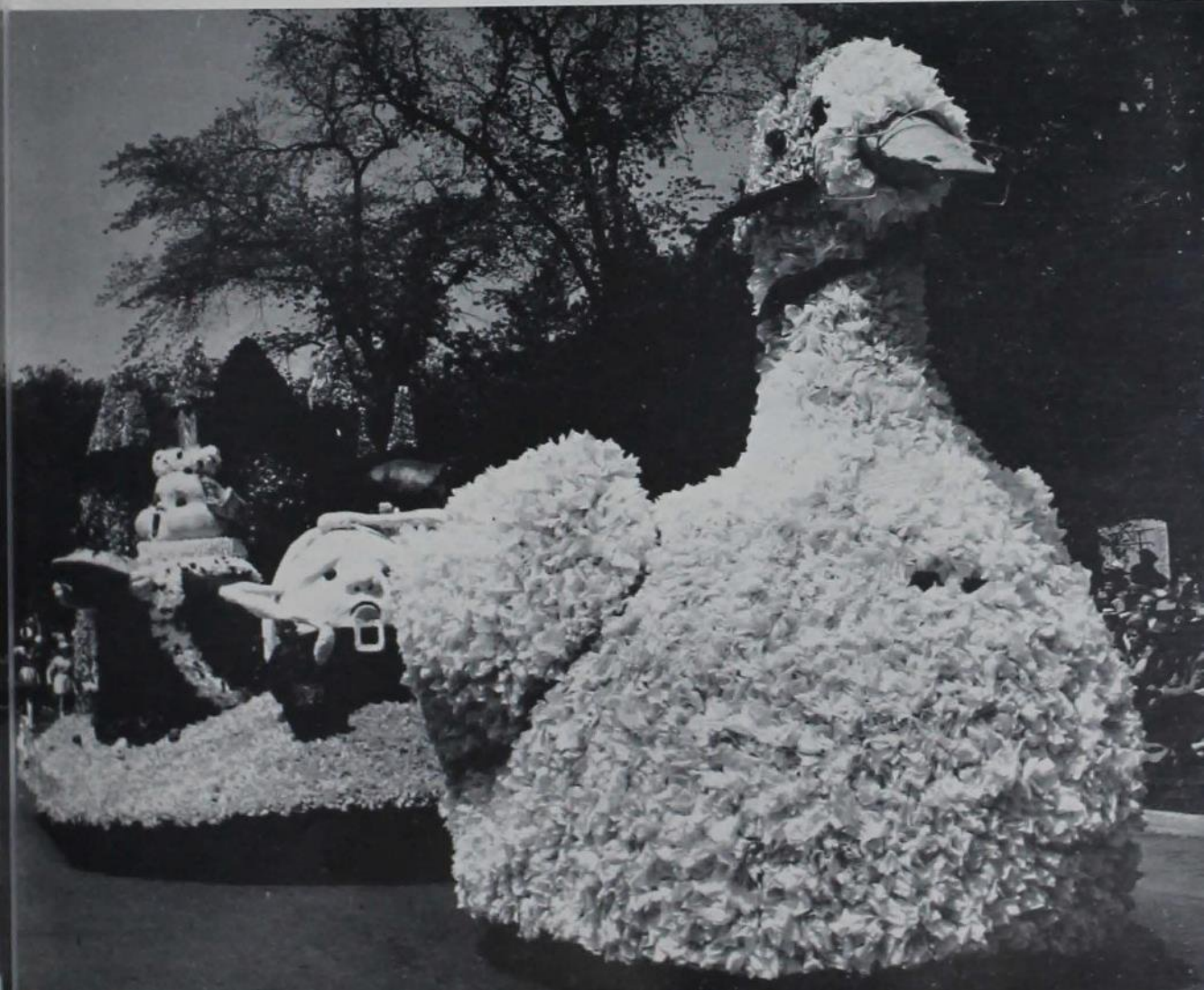





Forestry Open House Pole Climbing Contest

James H. Jensen, and Veishea General Chairman Robert Goodale.

A notable high point of Veishea came when the outstanding Iowa State men and women were chosen for membership in Cardinal Key and Mortar Board. Predictions of the chosen were exchanged, and suspense increased as the day of tapping drew near. Thousands of students, parents, and friends gathered around the campanile, awaiting the ceremony. All eyes followed the robed members of the two honoraries as they silently sought out the new initiates. One by one the mortar boards were placed atop the heads of the pre-chosen junior girls. Hearty slaps on the back identified the junior and senior boys selected for Cardinal Key.

The eleventh annual Veishea Horse Show offered prizes and trophies for each of the 16 classes entered. Over three hundred entries

from several mid-western states made this the biggest one day show in the Midwest.

The "World Series of canoe races" was ably introduced by a "floating band" which led the crowd to Lake LaVerne from the Opening Ceremonies. Faculty cheerleaders led the crowd ambitiously, as practically everyone ended up in the water. It was a closely contested race, but Delta Tau Delta won the contest for best costumes, and Kappa Kappa Gamma raced to victory in the all-college canoe races.

The lighting of the Veishea torch by President James Hilton highlighted the Veisheathon at Clyde Williams Field. Aglow with queens and Les Brown's band, the ceremony featured the crowning of Marilyn Blome as 1955 Veishea Queen of Queens by Miss America, Lee Ann Meriweather; the announcement of Charles Duncan as Athlete of the Year; and the presentation of a 1955 Cadillac to Dean Helsler.

Aching feet and determination carried spectators from open house to open house. A multitude of displays represented the five divisions and many campus activities. The dummy of a man whose mouth moved as he "spoke" to visitors in different languages greeted visitors at the modern languages open house; Iowa's weather was explained to viewers of the Agronomy display; and four local WOI-TV shows were televised out-of-doors as part of the station's open house.

The Department of Civil Engineering was awarded the Open House sweepstakes trophy. This trophy was presented this year for the first time in college open house competition.

Novelty characterized Veishea Vodvil's "Showboat of Shows." "Uncle Billy's Showboat," given by Beta Theta Pi, brought the curtain up on a family melodrama in Charlie's saloon. Portia became a barmaid, and Caesar sang "I Was High and Mighty," in the Phi Kappa Psi's prize-winning satire of Shakespeare's "Julius Caesar."

A travel agency offered tickets which made dreams come true in the Stars Over Veishea presentation of "Ticket to Dreamland" at Clyde Williams Field. Dancing, a jazz combo, and choral backing were combined on the huge outdoor stage under black skies to produce the gay extravaganza. Student-written, directed,



**'55 Veishea  
Queen  
of  
Queens**

**Marilyn  
Blome**



and acted, the show told the story of four dreamers who sought escape into the world of their dreams. The dreams of Toyland, the Wild West, Loveland, and the Mardi Gras came true, but faded as the curtain closed.

Smooth, music, styled by Les Brown, will never be forgotten by 1955 Veishea goers. Mr. Brown and his orchestra entranced a huge crowd at the Veisheathon's outdoor concert, and filled Great Hall with their renown style for the Friday and Saturday night dances.

Thronges of students and visitors filled the dance floor to listen and dance to his arrangements.

With the last note of music at the Saturday night dance, Veishea ended once more. Cars filling every available space left for home; crowds and excitement vanished together; trampled grass and bits of crepe paper remained the only witnesses of the three-day holiday. The meetings, the worries, the deadlines, and the work which preceded Veishea became memories.



**Stanton House**



**Alpha Delta Pi**

**Pi Beta Phi**



**Alpha Sigma Phi**







**The Ward System**



**Cessna House**

**Spinney House**



**Delta Upsilon**







**Miss America of 1955, Lee Ann Meriwether,  
favors floats, Queen, and pizza  
during campus visit.**



**L**EE ANN MERIWEATHER, the Miss America of 1955, stepped back into college life the evening she arrived at Iowa State. As soon as she finished rehearsing the Veishea Queen of Queens pageant, she visited several fraternities to watch their progress on the floats. Everywhere she stopped she admired the floats . . . and the men admired her.

At the Phi Psi house, she paused long enough to enjoy some pizza "with the stringy kind of cheese" as the work was halted.

Friday night "Lee" was formally introduced to the students as she presented Marilyn Blome with her scepter and crowned her the Veishea Queen of Queens.

Intermission of the Friday night dance was highlighted by the appearance of Miss America, Miss Blome, and her two attendants.

When Miss America left the campus, she left all with the opinion that she was not only a national beauty, but also a gracious lady. She has, it was discovered, simple tastes. To her, men are men. The ideal male, according to her, "must have blond, brunette, or red hair, as long as he's short or tall."

She hasn't done much sewing or cooking, but, she added, she didn't mind doing either of the two." When asked about marriage, she said simply, "I guess I'll get married anytime the right man comes along." She prefers a modern ranch style home, and wants "a boy and a girl, but I guess I'll keep what I have."





**"Stars Over Veishea," student-directed  
wonder-show, offered beauty  
rhythm, and humor . . .**





**. . . as is captivated  
the audience and actors alike  
with a bewitching tour to Dreamland.**



**A surprised Dean Helser  
accepted the students'  
gratitude and gift;  
then said softly,  
"Thank you  
very much."**

**S**TUDENTS, FACULTY, and friends created their opportunity to thank Junior College Dean M. D. Helser for 40 years of guidance and help.

The result of a secret drive for cash was the presentation of a 1955 Cadillac at the Veisheathon ceremony.

"Operation Rainbow," a drive symbolizing the pot of gold at the end of every rainbow of service, was sponsored and directed completely by Iowa State students. Dollars and dimes were willingly contributed to purchase a gift worthy of being offered as a tribute to Dean M. D. Helser in recognition of his tireless service.

The Dean sat in the stands with his wife as Ron Moss, student body president, spoke on behalf of the students. He told of the gratitude of all for "the man who has shared his time and knowledge with his students — our beloved dean, Dean M. D. Helser."

Flashbulbs and applause exploded in the stands, and Dean Helser rose from his seat to accept the verbal tribute. Moss then asked the Dean to come to the stage. The surprised Dean was conducted through the stands, as a standing ovation surrounded him.

As Dean Helser went onto the stage, the Cadillac started up the track. A stunned, disbelieving Dean accepted the keys to the car as the cheers of over 8,000 approving students and friends filled Clyde Williams Field. Dazed, he said only, "Thank you very much."

Then, smiling, he turned to the crowd, waved the keys, and shouted, "If this is a dream, don't wake me up."



**The faculty cheered  
while nearly everyone else  
ended up in the water. A closely  
contested "World Series of Canoe Races."**



Dancer Paul Draper was one of many performers brought here by Social Bureau



## Social Bureau Boosts ISC Campus Activities

Everyone, from bridge fiends to Bach fanciers, finds a niche in one of the activities sponsored by Social Bureau.

Bridge lessons, Union 410, and International Night were a few of their social life boosters.

Play-goers and music-lovers descended by the bus-load on Des Moines on Social Bureau sponsored trips to KRNT Theater. A newcomer was Music Forum, where students presented lectures and records of everything from jazz to symphonies.

*1st row:* Dondore (treas.), Schell (pres.), Burnett (sec.), Schaper (v. pres.), Fairbanks (pub. ch.). *2nd row:* Vetterick, Fuhrer, Gibbs, Anderson, Klopping, Long. *3rd row:* Wyma, Mound, Reese, Wise, Johnson, Art, Hesse.







"Participation" is all the promenaders require of their members. But they mean active participation as you can see from these four dancers here. They swirl to the call, the fiddle and the bow.

## **Promenaders Swing it Western With Square Dancing Fridays**

Dancing each Friday night, the Promenaders relax and enjoy themselves while preparing for exhibitions and television shows.

This organization consists of both open and closed groups. The latter is the group of Promenaders which attends the International Square Dance Festival and other major events.

The only requirements for membership are an active interest and participation. Everyone is invited to the open dances, and many students take part.

Directly connected with Promenaders is the Callers Clinic which trains members to call the moves for the folk dances.

It's all in fun, and it's all good fun when the gals and guys gather for a Friday's evening's entertainment and exercise.



# IOWA STATE PLAYERS . . .

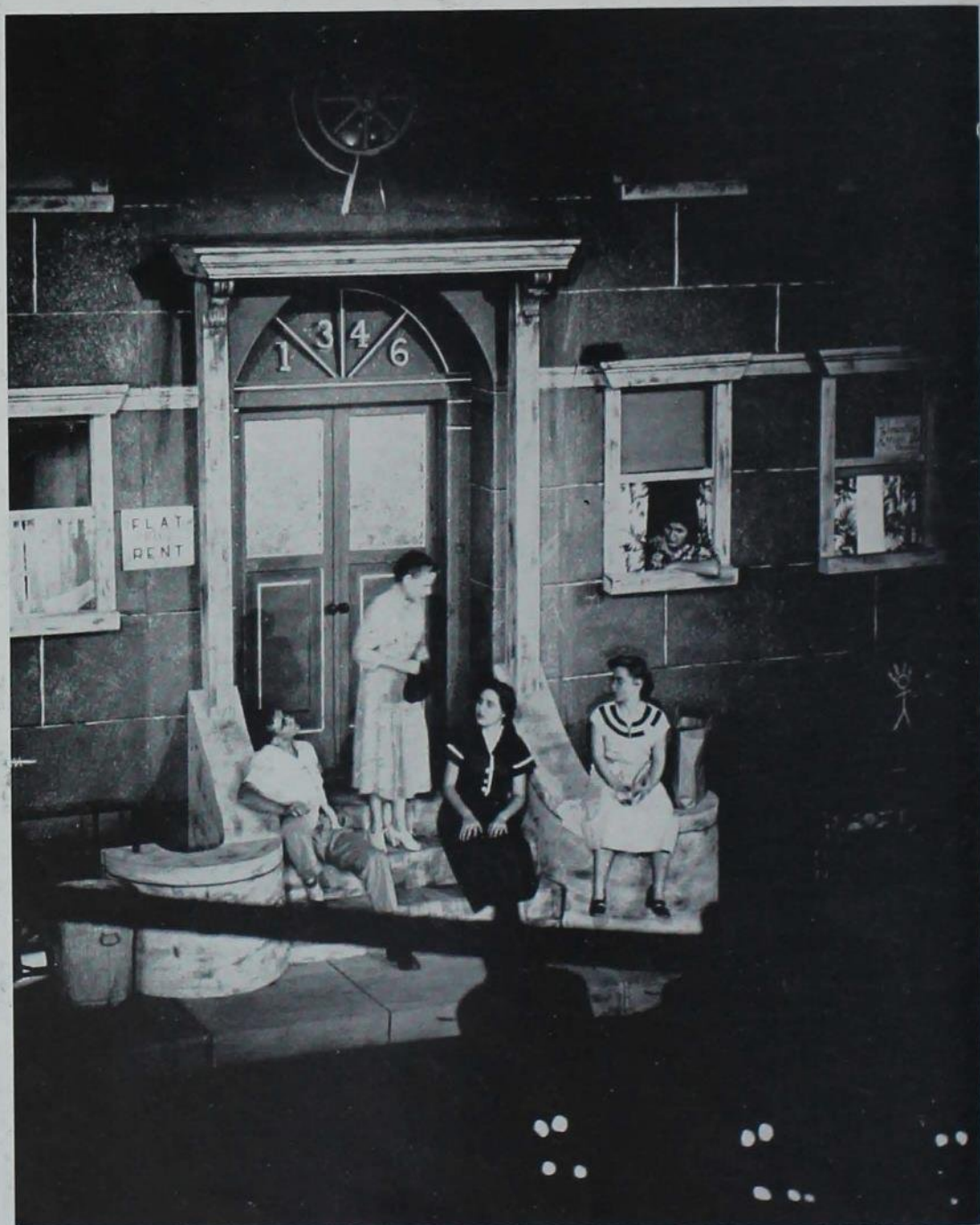





"Double Door" followed the Veishea production by two weeks. Here Meredith Graur, the grasping mother, tries to maintain a hold on her son, portrayed by David Mills.

### **Children's Theater Added With Spring's "Shoppin' Way"**

Something new has been added — a theatre especially for children has become part of the Iowa State Players organization.

Last spring, for the first time, grade school children of Ames solemnly filed into Curtiss Hall to see "Woppin' Way." By the end of the show the children were wildly enthusiastic, and Iowa State Players had permanently added Children's Theatre to their list of activities.

Children's Theatre, composed of members of a speech class which emphasizes dramatic production, directed and produced the play.

The fifty-three members of Iowa State Players Club compose the ruling body over the larger organization consisting of all students



"Rooming House Blues," a series of Tennessee Williams short plays, was produced last fall. "This Property Is Condemned" featured Ben Plummer, S. So., and Donna Sclarow, S. Sr.



Anne Menne, S. Sr., doesn't look too pleased with "The Man Who Came to Dinner," played last Veishea by Gordon Shepard, '55.

working on the productions. Loren Hansen is president of Players.

At Veishea last spring the Players presented "The Man Who Came to Dinner," a three act play. Other plays produced during the year were "Street Scene" and "The Crucible." Laboratory Theatre presented "Double Door" and "Rooming House Blues," a series of three one-act plays. An opera, "Gionne Schinchi," was another Laboratory Theatre production.

A bimonthly project of the Iowa State Players is Film Theater, where they present foreign and American films. The Theatre provides students with an educational and entertaining Wednesday evening.

*1st row:* Engle, Ruby, DeBoer, Swift, Bahr, Bolton, Hammerstrom, Lillie, Dvorak, Williams. *2nd row:* Nelson, Grisham, Reynolds, Doty, Schroeder, Menne, Nelson, Muesel, Green, Lewis, Kapler, Geadelmann, Polenz. *3rd row:* Borrud, Wimmer, Nelson, Niehus, Covey, Barnett, Arney, Walt, Olson, Morris, Bowen, Arney, Steierwalt, Knoll, Benson, Gerling, directors Patterson, Drexler, Brandt.





Veishea play audiences saw Yvonne Clark, S. Jr., carted away in a mummy case by Bill Fudge, E. So., in "The Man Who Came to Dinner."

Players practice in their own theater, where they gain experience in producing and directing plays. They also secure and construct properties and learn staging and make-up. Publicity is handled by the members.

On the social side, Iowa State Players take trips two or three times a year to schools in Iowa and surrounding areas and to the KRNT Theater in Des Moines. The players, besides enjoying the trip and the plays, are able to compare and contrast their plays and work with those of professionals and other colleges.

The faculty directors this year were Frank Brandt, Percy Patterson and M. Drexler.



Pat Arney, S. Jr., had plenty to talk about to Daryl Polenz, E. Jr., and Phil Johnson, S. So., in the Players' production of "Street Scene."





*Top picture, 1st row: McCone, Huntington, Chance, Hartmann, Earhart, Klaus, Curtis. 2nd row: Airy, Goecke, Hoppe, Moore, McIntyre, Frederici, Swanson, Milles, Peterson. 3rd row: Andersen, Senior, Black, Holmstrom, Unsderfer, Newman, Emrich, Phelps.*

*Bottom picture, 1st row: Knop, MacAlpine, Hoeni, Winter, Hesse, Schaper (pres.), Wagner. 2nd row: Nelson, Foster, Maloney, Freiberg, Dickerson, Woessner, Lundry, Kiefer. 3rd row: McCavaran, Hubbard, Peterson, Crouse, Baker, Tallman, Jensen, Vauthrin, Nelson, Ehler, Hulse.*

**M**ALE VICTIMS of Iowa State's often quoted and cursed ratio have found an ally in Joint Social Council. This organization for coordinating all campus social activities got into the Leap Year spirit by instigating Dames Daze, a weekend designed to give the fellows a taste of the dating rush.

Social Council encouraged coeds to dig into their mad money and take the fellows on dates during February. To give reluctant females a push in the right direction, the Council offered two trophies — to dorm and sorority — for the highest number of dates per member.

Social chairmen of each residence make up Social Council, which also promotes various social activities in addition to Dames Daze. All social exchanges between residences are regulated by policies set up by the Council. Members hash out campus dating problems and analyze time and etiquette of exchanges.

## **JOINT SOCIAL COUNCIL**





1st row: Blunt, Brunn, Shaw (pres.), Mound, Woodard. 2nd row: Wyma (v. pres.), Leeder, Henkes, Erickson, Wise, Kluesner.

## UNION BOARD

Western songs and Gamma Phi smiles won first place in Union Varieties' opening show. Acts were judged with an applause meter, newest innovation to Varieties performances.

**K**EEPING THE students entertained is a big job in itself, but this is only one of many Student Union Board functions.

The board, consisting of divisional representatives elected in the all-college elections each spring, sees to it that there is entertainment in the Union every weekend.

Union Nite Club, Varieties, Reel Reviews, and Jazz Concert series are on the strictly entertainment side. Political forum is one of the group's more educational projects.

Working with student groups planning programs and parties in the Union is another board function. It rents space to these groups and provides free coffee for many of the forums.

On profit-making dances, the board charges the sponsoring group a percentage of the profits, which is put into the general Union operating fund.





Booking agent Jere Wise and secretary Beth Holl.

## CARDINAL GUILD ORCHESTRA SERVICE

SIX MONTHS before a dance is announced, the chairman has to select and contract the band. To contact the band personally would be difficult and sometimes impossible. Therefore, Cardinal Guild some time ago established the Cardinal Guild Orchestra Service to act as an intermediary.

In constant contact with big name bands like Ralph Marterie and many others throughout the country, the service obtains them for Vei-shea and Homecoming as well as securing those needed for all the other dances during the year.





*Sented:* Rolfs (ch.), Werner. *Standing:* Ogland, McLaughlin, McLean (purchasing agent), Schweitzer (pub. agent), McLuckie (off. mgr.), Goodhue, Schaeffer (adv.), Steil (adv.). *Holding drapes:* Martin (bus. mgr.), Whitmore. *Absent:* Hall (treas.), McKee (sec.), Kammeier, Russell.

## STUDENT PROPERTIES BOARD

**E**VERYTHING from a public address system to backdrops for formal dances and window displays can be found in the Properties room.

Beginning in 1945 with a few articles left over from an ice show, the Board has developed into a business worth over five thousand dollars. Completely self-supporting, the income from rentals is used to meet overhead and expand the list of properties. The working staff of this organization includes 14 students. Their one goal—to be of service to Iowa State students and organizations.





# HOMECOMING

## **Scrap Heap Scramble Is Newest Homecoming Kickoff Preview. Billy May Feature Orchestra**

Homecoming was launched with a bang, a roar, and a cloud of smoke at the Scrap Heap Scramble.

Enthusiasm reached a pitch Thursday night as the junk yard cast-offs, decorated with garbage cans, gaudy paint, and girls, coughed their way up Union Drive to the Beardshear parking lot. The mass of cheering students streamed after the last car to a blazing bonfire for the pep rally.

No one minded the cold or the rough pavement as they danced to Howie Holst's music at the street dance after the pep rally. For more smooth music, and smoother dance floors, couples packed the ballroom of the Memorial

Union Friday and Saturday nights to dance to the liquid sweetness of Billy May's orchestra.

Bar-b-que's and an evening of entertainment were on the menu for Friday night, as students jammed the stadium to hear Billy May's orchestra, the Iowa State Singers, the Iowa State Band and a host of individual acts.

Sorority and dormitory girls and an overgrown rope entertained in a new Homecoming feature, the Rope-tying contest. The Delta Delta Delta's won by tying six knots in the fat, cotton stuffed rope faster than all the other houses.



1st row: Phil Devin, Jane Armstrong, Betsy Holman, Phil Ellenberger.  
2nd row: Dr. Metcalle, Jan Rakow, Mary Alice Fike, Chuck Henningsen,  
L. E. Barnes. 3rd row: Jim Cochran, Ken Swanson, Jerry Schmeltzer, Jim  
Smith, Sue Lane, Don Carter, Virgil Kluesner, Betty Fleuck, Jerita Doug-  
las.



**Cleaning up from The New Street Dance**





### **Cy and Jody Dondore, Queen of Homecoming**

Then came the announcement that everyone had been waiting for — Homecoming Queen Mary Jo Dondore and her attendants Gayle Anderson and Jane Grote were introduced.

The climax of long nights of late hour napping and painting came Saturday night when the winners of the residence decoration competition were announced. The elated first placers were Beta Theta Pi, Gamma Phi Beta, Elm Hall and Meeker House. Tau Kappa Epsilon, Chi Omega, Welch Hall and Stange House claimed second place honors.

Clear blue skies and a crisp nip in the air

combined for perfect football weather Saturday, but no such fortune smiled on the Cyclones in their Homecoming game. Unaccustomed voices grew hoarse in the most spirited game of the season, but the Cyclones were edged by the Kansas State Wildcats in a 7-9 thriller climaxed by a 30 yard field goal by the Wildcats.

Color ran rampant throughout the game, in the marching band at half time and in the newly organized card section. This section of 1,400 students welcomed alumni back with colorful word and picture formations.



The pep rally bonfire is a tradition of Homecoming.

First place honors in the sorority Homecoming decorations division went to Gamma Phi Beta for their "K-State Crow Bait."



Beta Theta Pi won the trophy for their Homecoming lawn display titled "Cy Has a Heyday." Cy was 14 feet tall.





Tau Kappa Epsilon rode away with "Scrap Heap Scramble" honors when they put an extra set of wheels on an old Ford car.

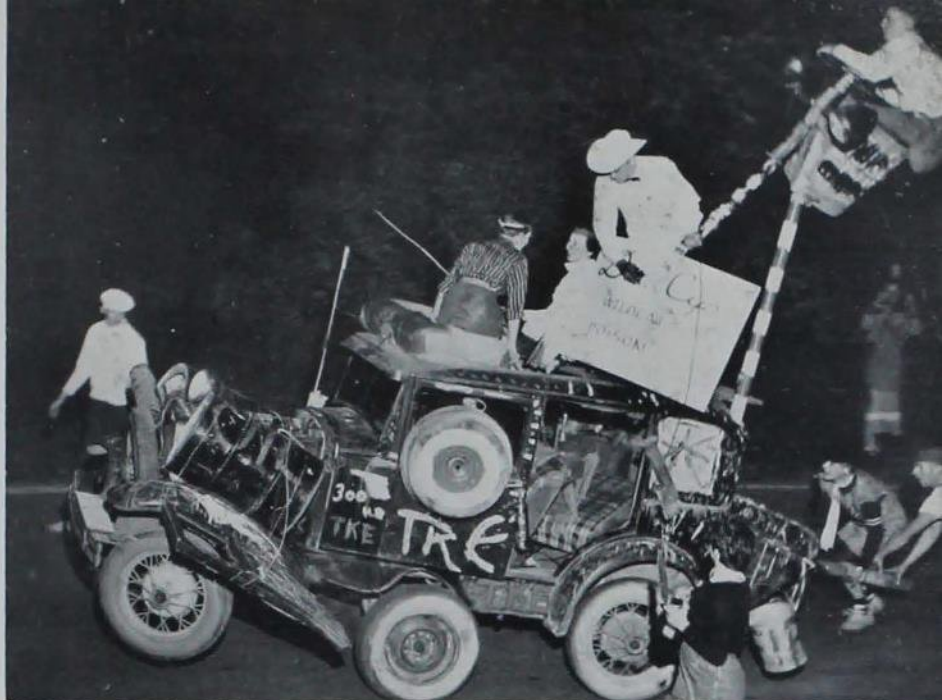

The Tri-Delt quartet proved their prowess as they tied into Homecoming's newest feature contest and left with the "Knot-tying" title.









**Money-Making for Campus Chest and that  
Big Graduation Day Are Quite Alike.  
Both Require a Bit of Nerve, a Crowd Watches Both,  
and a Handshake Rewards  
for Both Successful Performances.**







**BOMB BEAUTIES**



**Marilyn Blome**

**Veishea Queen of Queens**

**Home Economics Education, ex '57**

**Chi Omega Sorority**





Bomb Beauties portrait photographer John Fuller.

**In the halls and  
on the campus . . . Iowa State  
women are  
seen and admired.**

The judges who picked the final four from a choice of eight  
—Lucille Ball and Desi Arnaz.

**From the many a few are chosen,  
to represent the rest. Those  
on the following pages,  
with final selections by  
Lucille Ball and Desi Arnaz,  
are emphasized through  
a Bomb tradition.**





**Textiles and Clothing Sophomore**

**Delta Zeta Sorority**



# RHODA LEARY

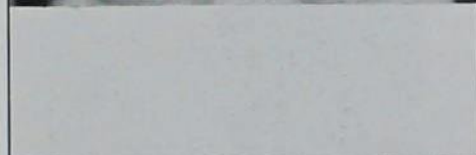



**JUDY HAWK**

**Applied Art Sophomore**

**Alpha Gamma Delta Sorority**



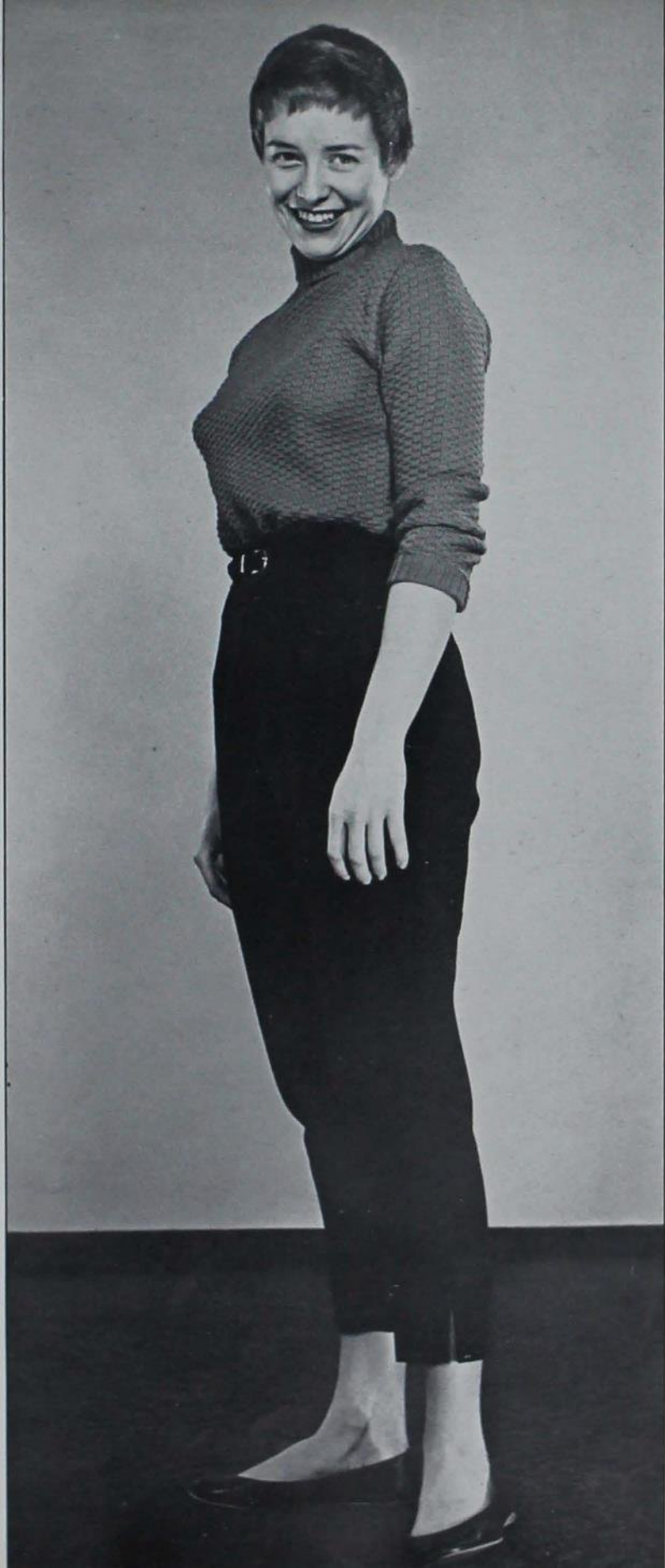



**General Home Economics Senior**

**Kappa Kappa Gamma Sorority**



**DOROTHY  
OLSEN**

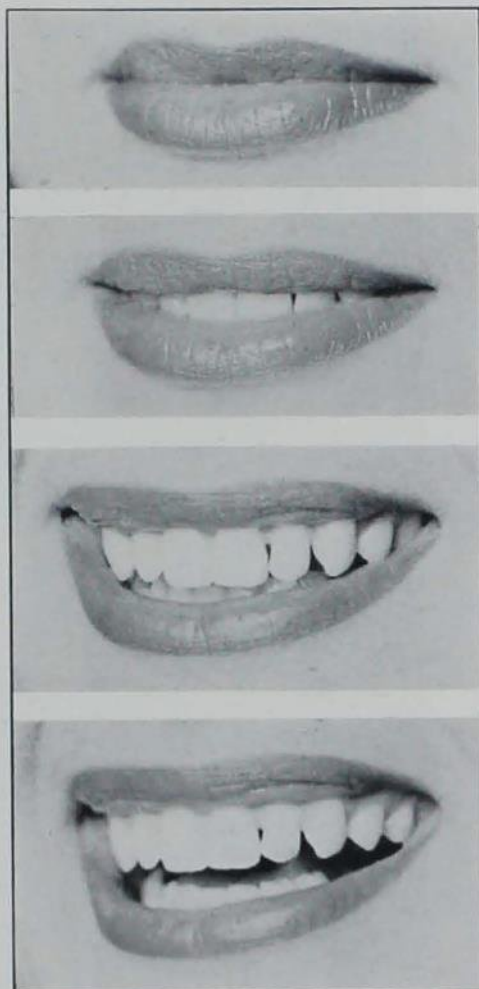



**KAY STREETER**

**Home Economics Education Sophomore**

**Kappa Delta Sorority**





**JEAN ERNST**  
**Pre-Medical Training**  
**Elm Hall**



**SARAH HALL**  
**Applied Art Junior**  
**Gamma Phi Beta Sorority**







**JANET KELLER**  
**Dietetics Sophomore**  
**Kappa Delta Sorority**



**MARCIA STILLMAN**  
**Textiles and Clothing Junior**  
**Kappa Kappa Gamma Sorority**







**GREEKS**

# **SORORITIES**



**Panhellenic President Jean Humphrey**



**The Sorority**

**... a sisterhood ... an ideal ...**

**a group of women sharing**

**within four walls of a solid foundation**

**... the joy of sharing ...**

**setting an example ... pledging those who will**

**continue to uphold ... the pride**

**of wearing the badge of the sorority and**

**the hectic rush week ...**

**the thrill of acquiring new**

**sisters.**

# ALPHA DELTA PI . . .





## AD Pi's Win Scholarship Award. Hold Formal Dance on Patio

Alpha Delta Pi girls soared to new scholastic heights last spring as they won the silver tray, a national award, for the most improvement in scholarship in the 83 ADPi chapters.

Combining social events with studies, the ADPi's had several social highlights of the year. The girls danced to the music of Armen Adams at their '55 spring formal which was held on their front patio. The theme was appropriately "May Dance" and was carried out by using daisies for the main decorations.

Fall quarter brought a combined hayride and fireside held at the Nevada Country Club. The hayride started the evening, and square dancing amidst fall leaves, corn shocks, and pumpkins at the country club served as the finale.

Ambitious pledges kept busy in December as they planned their pledge Christmas Fireside. The pledges planned the annual party and entertained the actives. All the girls gave their dates humorous gifts in remembrance of the evening.

Winter quarter saw ADPi's taking their dates to dinner at a night club and then going back to the house for a formal dance.

ADPi's celebrated Parents Day in their own traditional way. The football game with open house afterwards were part of the fun. A mother's party was held for the mothers while the girls had dates with their fathers. After hours the Dads were given full charge of the house while Mothers and daughter found their boarding elsewhere.

The girls were kept busy with an exciting year of studies, activities and social events.



Getting prettied up for a date is a serious business and a mirror and the advice of a sister both play an important part in the preparation.



2125 Greeley  
At ISC since 1911  
National chapters — 84



*Actives:* Darlene Alry, Des Moines, '57; Dorothy Allen, Nevada, '58; Carl Anderson, Webster City; Lee Arts, Carroll, '56; Claire Barrud, Elgin, Ill., '57; Ginny Braman, Atlantic, '57; Marge Clausen, Stanhope, '56; Donna Danielson, Nevada, '57; Doris Dickinson, Cedar Falls, '57; Lois Felix, Cedar Rapids, '55; Jan Fritz, Blakesburg, '56; Pat Gerhardt, Arlington Heights, Ill., '56; Char Hayne, Marshalltown, '56; Jan Hassell, Des Moines, '58; Joyce Griffin, Western Springs, Ill., '56; Joan Herchenroder, Quincy, Ill., '58; Joyce Herchenroder, Quincy, Ill., '55; Jayne Hunter, Blakesburg, '56; Francie Iren, Clinton, '58; Doris Jirsa, Waterloo, '56; Joanne Johnson, Des Moines, '56; Karen Krueger, Minneapolis, Minn., '57; Diane Lantz, Des Moines, Ill., '58; Linda Lyle, Kansas City, Kan., '58; Jan Lynch, Cedar Falls, '58; Mary Maasdam, Ottumwa, '58; Barbara Marmion, Des Moines, '58; Caroline Martin, Oak Park, Ill., '57; Sara Miles, Guthrie Center, '57; Judy Muesse, River Forest, Ill., '56; Erna Nicholson, Ames, '58; Nancy Peck, Calmar, '56; Joyce Peterson, Macedonia, '58; Jan Piel, Harvey, Ill., '58; Sue Pretz, Detroit, Mich., '58; Arlene Radcliffe, Moline, Ill., '57; Dorothy Radcliffe, Moline, Ill., '57; Arlene Smith, Waterloo, Ill., '57; Peggy Thiessen, Sac City, '57; Fran Strathucker, Omaha, Neb., '58; Jan Wilson, Webster City, '56; Ruth Wimmer, Ottumwa, '58; Karen Wylie, Waterloo, '58.

*Pledges:* Jan Anderson, Webster City, '58; Diana Bard, Ottumwa, '59; Sherry Bricker, Des Moines, '59; Kay Bucholtz, Ames, '59; Elaine Ehm, Des Moines, '59; Sandy Kleppien, Cedar Rapids, '59; Rhode Klingeman, Winnetka, Ill., '59; Rosie McBride, Des Moines, '59; Sonia Melichar, Cedar Falls, '58; Norma Nechvatal, Hinsdale, Ill., '59; Judy Needham, Winston Salem, N. C., '59; Yvonne Neville, Des Moines, '59; Laurie Plab, Homewood, Ill., '59; Mary Ellen Semrad, Chicago, Ill., '59; Pat Swan, Dickens, '59; Cindy Thiessen, Sac City, '59.

*1st row:* Clausen, Marmion, Danielson, Wimmer, Lantz, Wylie, Griffen, Dickinson, Iren, Thiessen. *2nd row:* Arts, Hunter, D., Radcliffe, Alry, Krueger, Radcliffe, Peterson, Anderson, Smith. *3rd row:* Felix, Maasdam, Wilson, Barrud (v. pres.), Johnson, Hayne (pres.), Lyle, Piel. *4th row:* Allen, Muesse, Nicholson, Miles, Strathucker, Gerhardt, Herchenroder, Hassell (treas.).







# ALPHA GAMMA DELTA

## Alpha Gam's Take Second Place In '55 Veishea Float Contest

Veishea 1955 found the Alpha Gamma Delta girls the proud possessors of the second place trophy for their winning float.

Looking into the future, the Alpha Gams used as their theme "How Does Your Garden Grow?" with a mushroom resembling an atomic bomb cloud rising from a bed of flowers. An Alpha Gam active sat amidst them.

Talent at the chapter house isn't all tied up in float building as can be seen by the many house and individual activities performed by the members. Spring brought "Symphony to a Starry Night," the annual spring formal. A portable dance floor was laid in the backyard and lamp posts, benches, and candle-lit tables surrounded the floor.

A very special chorus line entertained at several campus functions including the Pep Jamboree, Veterinary Medicine Banquet, and the Delt Lucky Pierre party.

The Alpha Gam altruistic project this year was a campaign for cerebral palsy. A benefit card party was given for the alums to raise funds for the project.



If school and dates and everything get to be just too much, you can always close your eyes and catch a quick cat nap, as per example here.



2118 Sunset Drive  
At ISC since 1917  
National chapters — 65



*Active:* Elaine Adkins, Omaha, Neb., '58; Janice Anderson, Sioux City, '58; Shirley Bishop, Glen Ellyn, Ill., '56; Mahala Brown, Farragut, '58; Lynne Chambers, Des Moines, '56; Eileen Connors, Hinsdale, Ill., '56; Mary Darbyshire, Rockwell City, '58; Doris Dockendorff, Pella, '57; Mary Gerard, Duluth, Minn., '58; Barbara Gerling, Charles City, '57; Mary Jo Hamilton, Ames, '56; Marlys Harvey, Estherville, '56; Miriam Hassen, Red Oak, '56; Judy Hawk, Park Ridge, Ill., '58; Janice Iverson, Minot, N. D., '56; Barbara Johnson, Moline, Ill., '56; Merrill Johnson, Western Springs, Ill., '57; Kay Kapfer, Greenfield, '58; Janice Kloppling, Underwood, '56; Athalia Knoop, Little Rock, Ark., '57; Marlene Laeck, Stillwater, Minn., '58; Suzanne Lewellen, Cedar Rapids, '57; Marcia Lillard, Winterset, '57; Becky Long, Hubbard, '57; Helen Long, Rock Valley, '57; Sally Mahedy, Des Moines, '57; Joanne Mann, Treynor, '56; Ellen Mathis, Normal, Ill., '56; Jane Moore, Oak Park, Ill., '58; Gail Norris, Burlington, '56; Carolyn Pave, Des Moines, '58; Patricia Reid, Des Moines, '58; Jane Rylander, Davenport, '57; Carolyn Sheban, Council Bluffs, '57; Yvonne Slade, Cedar Rapids, '56; Doris Smith, Skokie, Ill., '56; Nancy Spikings, Park Ridge, Ill., '58; Connie Swidom, Davenport, '58.

*Pledges:* Sally Bellamy, Marengo, '59; Pamela Briggs, Kansas City, Mo., '58; Nancy Carrigan, Connersville, Ind., '59; Barbara Culver, Panora, '58; Sonja Ehler, Des Moines, '59; Carole Gentry, Webster Groves, Mo., '59; Carol Gorman, Cedar Rapids, '59; Donna Hawkins, La Grange, Ill., '59; Dawn Henry, Ames, '58; Gracia Iverson, Minot, N. D., '59; Sherri Johnson, Cedar Rapids, '59; Nancy Kilberg, Oak Park, Ill., '59; Karen Larson, Des Moines, '59; Donna McCoy, Iowa Falls, '59; Eleanore Magnuson, Western Springs, Ill., '59; Sandra Moore, Evanston, Ill., '59; Sally Riepmma, Spencer, '59; Mary Jane Spangler, Park Ridge, Ill., '59; Nancy Walker, Ames, '59; Margo Wester, Ames, '59.

*1st row:* Laeck, Hassen, Sheban, Mathis, Lillard, Spikings, Darbyshire, Slade, Johnson, Mann; *2nd row:* Norris, Pave, Hamilton, Kloppling, Mrs. Leeb Williams, Connors, Long, Knoop, Smith, Harvey; *3rd row:* Gerard, Mahedy, Lewellen, Kapfer, Swidom, Adkins, Moore, Bishop, Gerling, Chambers, Iverson.

# CHI OMEGA . . .

*1st row:* Wells, Barrett, Stanek, Helfner, DeLa, Sundquist, Henderson, Stachour, Egemo (sec.), Grismore, Benschoter, Burns, *2nd row:* Kingkade, Jensen, Wattonville, Swanson (v. pres.), Young, Gillen, Lamouroux,

Miller, Olson, Zastrow, Lane, Cobb, *3rd row:* Davison (pres.), Leonard, Armiger, Shepard, Jones, McDonald, Davis, Anderson, A'cock, Karlquist, Gaugh.





## Blome Chosen Queen of Queens, Lawn Display Wins Second Place

Royalty reigned in the Chi Omega house last spring when Marilyn Blome was chosen as 1955 Veishea Queen of Queens, an honor coveted by any Iowa State coed and residence.

Homecoming 1955 brought another honor to the Chi O's in the form of the second best display in the sorority division. Papa covered the entire front of the house and in his hands he held a huge pizza pie with wildcats mixed in. The theme: "Let's Cut K-State In Pizza's."

Harvest Heyday has turned into an annual event with the actives playing hostess one year and the pledges the next. The informal fireside featured humorous skits and refreshments.

Finals are in everybody's mind, but no play is a bad thing. The Chi O's pick this time of the year to hold their winter formal. "Carnation Christmas" revolved around the sorority's flower and a carnation Christmas tree was the main decoration. To complete the holiday air, pine boughs and white carnations were tied together and placed on the walls.

One of the Chi O's special projects is supporting a war orphan from Korea. The 12-year-old girl, whose name is Chung Kab Jo, receives monthly allowances from the chapter and writes occasionally to the women.

At Christmas time, they sponsor a party for children of alums. Santa Claus is a special guest and his bag contains popcorn balls and candy canes. Needless to say the Chi O's are just as thrilled as their guests.



Off to class, bundled up for the cold Iowa winters, or perhaps it's the library they are going to visit.



227 Gray  
At ISC since 1921  
National chapters — 118



*Actives:* Diana Alcock, Mansfield, Ohio, '56; Janet Anderson, Oskaloosa, '58; Joyce Armiger, Holstein, '58; Linda Benschoter, Iowa Falls, '57; Rosemary Burns, Des Moines, '58; Alice Carr, Manchester, '57; Carolyn Cobb, Chicago, Ill., '57; Susan Cole, Akron, Ohio, '56; Judy Davis, Shorewood, Wis., '58; Ruth Davidson, Des Moines, '56; Pat DeLa, Washington, '56; Barbara Egeno, Ames, '56; Karen Frederici, Sioux City, '56; Janet Fry, Corydon, '56; Joan Gough, Lookout Mt., Ga., '58; Sue Grismore, Corydon, '57; Harriet Henderson, Corydon, '57; Marilyn Jensen, Council Bluffs, '58; Carol Johnson, Lanesboro, Minn., '56; Karen Karlquist, Minneapolis, Minn., '57; Nancy Kingkade, Ames, '56; Jeanette Lamourax, Des Moines, '57; Sue Lane, Pittsburgh, Penn., '56; Sue Leonard, Highland Park, Ill., '58; Joan Lentz, Fort Dodge, '56; Jean McClelland, Omaha, Neb., '55; Mary Lou McDonald, Menlo, '57; Carol Miller, Davenport, '56; Marilyn Oglund, Grunds Center, '58; Gwen Olson, Highland Park, Ill., '56; Sandi Sabin, Ames, '57; Martha Scherer, Des Moines, '56; Sue Shepard, Muscatine, '58; Judy Stachour, Sibley, '58; Arlene Sundquist, Sioux City, '58; Lynne Swanson, Park Ridge, Ill., '56; Dee Wattonville, Ames, '57; Carol Wells, Ames, '58; Sally Young, Wichita, Kan., '57; Pat Zastrow, Lincolnwood, Ill., '56.

*Pledges:* Lorraine Ahlers, Remsen, '57; Anne Beem, Waterloo, '58; Marjorie Bennett, Wilmette, Ill., '59; Pat Brown, Cedar Rapids, '59; Beil Call, Chicago, Ill., '58; Virginia Davis, Riverside, Ill., '59; Barbara Fritz, Grinnell, '59; Mary Greshach, Wauwatosa, Wis., '59; Connie Keller, Corydon, '59; Alice King, Ames, '59; Sue Kirkham, Omaha, Neb., '59; Colleen McCall, Glen Ellyn, Ill., '59; Joyce McDonough, Fort Dodge, '59; Mary Lou Mawdsley, Algona, '57; Mary Lou Maynard, Park Ridge, Ill., '59; Beverly Morford, Ames, '59; Isabel Myers, Sheldon, '59; Madge Natche, Pipestone, Minn., '59; Mary Olmstead, Coldwater, Mich., '59; Martha Seiberling, Wilmette, Ill., '59; Nancy Skinner, Albert Lea, Minn., '59; Mary Swanson, York, Neb., '59; Sue Tenney, Minneapolis, Minn., '59; Elaine Thorson, Keokuk, Ill., '59; Vonnie Vilmont, Ames, '59.





# DELTA DELTA DELTA

## \$50,000 Addition Provides Eight New Tri-Delt Rooms

While other campus residences were hunting all over the countryside for a place to expand, Delta Delta Delta turned its backyard into a \$50,000 addition. The eight added rooms include a recreation room and a utility room. The rec room was open for the Tri Delt's house formal in December and the rest of the building was ready for occupancy winter quarter. A modern scheme is present in colors, furnishing, a fireplace the length of one wall, and a huge delta in the ceiling that may be lighted.

Secret Pal week came along winter quarter just a week before Valentine's Day. During the week, 'pals' shined shoes, did laundry and bought crazy gifts. On Valentine's Day, everyone revealed their identity.

The presentation of the Delta Delta Delta Scholarship award is peculiar in that for all the years it has been given, the receiver has never been a member of the sorority. Persons are judged on need, scholastic record, and leadership.

Fall quarter found the Tri-Delts sharing two events with other Greek houses. The Phi Gam-Tri Delt football classic was held for the second time with the women securing the victory. Each house had a cheering squad and a pep band. Dinner was served at the Phi Gam house following the event.

At Christmas time, a Kappa Sig man dressed as Santa Claus, and the Tri-Delts and Kappa Sigs entertained orphans from the Ames area. Every child received a gift and was a guest at dinner.

Spring Buffet is an annual dinner held at the chapter house. The meal was served in the sunken garden and after feasting on shrimp, ham, chicken and many other dishes, couples watched television, played bridge, or attended a movie.



312 Ash  
At ISC since 1912  
National chapters — 99



*Active:* Jane Anderson, Honey Creek, '58; Sue Blunt, Evanston, Ill., '57; Ann Burnett, Ida Grove, '58; Sally Chambers, Ottumwa, '58; Emily Crouch, Ames, '57; Janice Dahl, Milwaukee, Wis., '58; Polly Dakin, Riverside, Ill., '56; Marilyn Douglas, Hampton, '56; Mary Lou Fiala, Norfolk, Va., '56; Nita Frey, Sioux City, '58; Sara Guy, Austin, Minn., '56; Carol Hoppe, Redondo Beach, Calif., '58; Jean Humphrey, Carroll, '56; Mary Jacobs, Des Moines, '58; Mary Jester, Des Moines, '56; Carol Krehill, Fort Dodge, '56; Ann Lee, Ames, '57; Ruth Lewis, Greensburg, Ky., '57; Jean Magee, Albany, Mo., '58; Sally Magee, Albany, Mo., '56; Jane Mark, Council Bluffs, '56; Marilyn McIntosh, Shenandoah, '59; Judy McMahon, Algona, '57; Nancy Monroe, Cedar Rapids, '57; Nancy Muska, Hollywood, Ill., '57; Ardith Nordstrom, Evanston, Ill., '56; Linda Nordyke, Ames, '58; Shirley Ose, McCallsburg, '58; Shirley Patterson, Sa. City, '57; Jo Ann Petry, Kansas City, Kan., '56; Janice Plagger, Austin, Minn., '58; Nancy Reynolds, Storm Lake, '58; Nancy Rylander, Riverside, Ill., '56; Carolyn Schaller, Storm Lake, '57; Carol Sibley, Des Moines, '57; Shaaron Simpson, Parkville, Mo., '58; Barbara Thatcher, Fort Dodge, '57; Norma Turner, Marshalltown, '57; Isabel VanCleve, Cedar Rapids, '56; Ann Voggenthaler, Fort Worth, Texas, '56.

*Pledges:* Ruth Ann Baggle, Omaha, Neb., '59; Nancy Betz, Villa Park, Ill., '59; Barbara Blumenschein, Omaha, Neb., '59; Juliana Bock, Des Moines, '59; Gail Brouer, Western Springs, Ill., '59; Barbara Custard, Villa Park, Ill., '59; Judy Edwards, Humboldt, '59; Pats Grigg, Cedar Rapids, '59; Jewelyn Haywood, Chicago, Ill., '59; Margaret Hochm, Wilmette, Ill., '59; Carolyn Klopstad, Sioux City, '59; Marssue Krizman, Ottumwa, '59; Nicola Kay Lawrence, Ottumwa, '59; Sherry Lowman, Ames, '59; Joyce McEwen, Zion, Ill., '59; Carolyn McIntyre, Des Moines, '59; Genevieve Mattison, Thompson, '59; Barbara Nyström, Davenport, '58; '58; Marilee Payne, Des Moines, '59; Jane Reynolds, Evanston, Ill., '59; Sandra Rogers, Fort Dodge, '59; Carolyn Smith, Minneapolis, Minn., '58; Nancy Sorenson, Des Moines, '59; Patricia Sprout, Clinton, '58; Phyllis Wright, Peoria, Ill., '59.

*1st row:* Blunt, Krehill, S. Magee, McIntosh, Rylander, Chambers. *2nd row:* Frey, Guy (v. pres.), Turner, Lee (treas.), Reynolds, Simpson, Nordyke. *3rd row:* Petry, Ose, J. Magee, Hoppe, Patterson, Crouch, Douglas, Dakin. *4th row:* Plager, Lewis, VanCleve (pres.), Mrs. Edna Biebart, Nordstrom, Schaller, Voggenthaler, Monroe. *5th row:* Jacobs, Humphrey, Muska, Anderson, Fiala, Thatcher, McMahon (sec.), Barnett.







# DELTA ZETA . . .

## Jitterbugging DZ's Take First In All-College Fall Contest

The aroma of Italian spaghetti and meat balls, floated around the small Italian cafe located in the Delta Zeta house. Their annual "Pasquale's Party" featured an Italian motif with red checked table cloths, candles in multi-colored wax-dripped bottles, and Italian menus.

The Delta Zetas started the year off properly with a "first" trophy. Toni Miley and her partner won the first annual All-College Jitterbug Contest.

Still another form of dancing found the Delta Zetas and their guests under pink and lilac clouds watching the "Shadows in Violet" at their annual spring formal. Lilac curtains with spring flower tie-backs and a white trellis and garden bench lended the "spring fever" touch to the dance.

Spring quarter also featured a convocation of all the Delta Zeta chapters in Iowa. DZ sisters from the University of Iowa and Drake University spent the day at Iowa State College attending State Day.

The Delta Zetas competed in Sor-Dor spring quarter by singing "Great Mother Heart of Delta Z," "Why Was I Born," and "Iowa State Marching Song." Attired in white formals, blue stoles, and silver crowns the DZ's won second place in the sorority division.

Outstanding in extra-curricular activities, many of the girls held high positions on Homecoming, Veishea, and publications.



Stan Kenton is popular with these Delta Zeta women, as witness this record player scene. Yes, there's some Kostelanetz on the floor, waiting.



2138 Sunset Drive  
At ISC since 1937  
National chapters—78



*Active:* Ruth Abbott, Houma, La., '57; Arlene Bader, La Porte City, '58; Arlene Bormuth, Ames, '57; Rosemary Clark, Des Moines, '57; Katherine Coe, Fort Dodge, '56; Vina Cox, Stillman Valley, Ill., '58; Marilynne Ginther, Rockford, '58; Mary Glenn, Mitchellville, '56; Dalimira Hanus, Harbert, Mich., '57; Lou Elynn Hale, Davenport, '56; Barbara Hill, College Springs, '58; Jo Hunt, Rippey, '58; Pat Kennedy, Des Moines, '58; Rhoda Leary, Jessup, '58; Jo Liesner, Ventura, '59; Vivian Lillie, Ames, '58; Mary Jean Lockard, Shorewood, Wis., '57; Norma McNeil, Montezuma, '56; Marjorie McPherson, Ames, '57; Mary Margaret Maloney, Bondurant, '57; Marcia Neil, Sewickley, Pa., '57; Barbara Nichols, Cresco, '58; Mary Jo Palm, Batavia, Ill., '58; Carol Rinehart, Westfield, N. J., '58; Shirley Scheider, Cedarville, Ill., '56; Marilyn Schweitzer, Ottumwa, '57; Mary Lee Stewart, Des Moines, '56; Peggy Stiles, Des Moines, '57; Kay Strandberg, West Des Moines, '57; Barbara Thompson, Hinsdale, Ill., '58; Margr Watts, Chicago, Ill., '58; Marilyn Werner, Creston, '58.

*Pledges:* Darlene Aegler, Cresco, '59; Sharon Brubh, Clarion, '59; Margerite Burgois, Silver City, '59; Carol Cook, Waterloo, '59; Jeanne Cooke, Ames, '58; Kathleen Cowie, Chicago, Ill., '59; Martha Gilbert, Cresco, '59; Joan Falotica, Glen Ellyn, Ill., '59; Nancy Frevert, West Union, '58; Sally Gaines, Burlington, '59; Betty Goodhue, Carlisle, '59; Barbara Hayward, Des Moines, '59; Georgia Jinkinson, Wilmette, Ill., '58; Kathy Klinkefus, Audubon, '58; Leora Kinzman, Yale, '58; Gloria McIlvain, Kirkwood, Mo., '59; Margaret Marshall, Sikeston, Mo., '57; Jacqueline Norman, Minneapolis, Minn., '59; Patricia Russell, Creston, '58; Carolyn Sands, Ames, '59; Kay Steiner, Henderson, '58; Alice Thomas, Corning, '59; Kathleen Thomas, Ames, '58.

2nd row: Maloney, Stiles, Lillie, Scheider, Thompson, Hunt, Rinehart, Bormuth. 2nd row: Hill, Nichols, Kennedy, Schweitzer, Glenn, Watts, Hanus, Clark. 3rd row: McPherson, Mrs. Lucille Cuddy, Stewart (pres.), Strandburg, Ginther, Werner (sec.), Neil, Bader, McNeil (treas.), Cox, Palm, Leary, Coe.



# GAMMA PHI BETA . . .





## Social, Cultural Contributions Made by Gamma Phi Beta

During the Christmas holidays, the house at 318 Pearson Street was the scene of much activity. December 10 was the big day for the Christmas formal. The highlight of the dance was the visit from Santa Claus who brought all sorts of toys and gifts for the boys from their dates. Later these toys were donated to the Lutheran Children's Home. Besides having fun themselves, the girls also brought good cheer and happiness to others less fortunate when they serenaded the shut-ins in Ames.

As far as collecting a few trophies was concerned, the Gamma Phi's did pretty well during the past year. Both in sports and in music they came out on top. The Chuck Sohn Memorial Trophy was awarded to the girls for winning first place in the Sor-Dor Sing. They also won first place in the WAA volleyball and swimming tournaments.

The Gamma Phi's not only worked together during the school year but also during the summer months through their special projects. The girls sponsored two campus for underprivileged girls. One was held in Colorado, while the other one was in Vancouver, British Columbia.

The Gamma Phi pledges also took active part in many social festivities. The first event of the year was the Sigma Chi Watermelon Bust. It seemed, however, that this year's pledges weren't able to stretch their arms far enough to hold on to their last year's title of Miss Watermelon Bust. Another pledge project was the Fireside they gave in November. Each girl and her date created a costume that would suggest the name of a record, and a prize was awarded to the best dressed couple.



Knitting a pair of socks for a needy male is indeed a worthy occupation, particularly if they fit. One knits, one learns.



318 Pearson  
At ISC since 1918  
National chapters — 58



*Active:* Alice Aita, Sycamore, Ill., '56; Marna Adams, Ames, '58; Kathy Arnold, Philadelphia, Penn., '56; Kathryn Barry, Cedar Rapids, '58; Mary Don Blair, Mason City, '57; Sally Bartels, Dubuque, '56; Martha Bennett, Clinton, '58; Judy Bloedel, Elmhurst, Ill., '58; Maralyn Brown, Laguna Beach, Calif., '56; Mary Burris, Manchester, Mo., '58; Marlene Buttell, Sycamore, Ill., '57; Judy DeHaan, Des Moines, '56; Lorraine DeHaan, Des Moines, '57; Margaret Deobald, Lubbock, Texas, '58; Mary Elizabeth Dickerson, Clinton, '56; Ruth Dickerson, Clinton, '57; Ellen Eames, Denver, Colo., '56; Sarah Hall, Ames, '57; Shirley Hill, Mason City, '58; Ruth Hollander, Sioux Center, '58; Nancy Holston, Evanston, Ill., '58; Ruth Hoyman, Fargo, N. D., '57; Kay Johndreau, Ames, '56; Sally Judd, Mason City, '56; Barbara Jo Junger, Waterloo, '58; Sue Kelley, Algona, '56; Connie King, Prairie City, Ill., '56; Kaye Kyrer, Waterloo, '56; Sue LaGrange, Ames, '56; Mary Lamson, Ames, '56; Sandra Maddison, Sioux City, '58; Barbara McLaughlin, Ames, '58; Miriam McKee, Carlisle, '56; Ann Mennie, Glendale, Mo., '56; Jane Miller, Des Moines, '59; Marilyn Miller, Des Moines, '58; Kay Nonicson, Dubuque, '58; Karel Nordgaard, Brainerd, Minn., '57; Jane Orr, Indianapolis, '57; Sarah Pyles, Mason City, '56; Mary Jo Schell, Des Moines, '57; Pat Schultz, Des Moines, '57; Barbara Smith, Des Moines, '58; Carol Waring, Glen Ellyn, Ill., '58; Miriam Willard, Cedar Rapids, '58; Kathy Wright, Ames, '58; Sue Wymore, Ames, '57.

*Pledges:* Carol Auringer, St. Louis, Mo., '59; Barbara Bacon, Feoria, Ill., '59; Janice Beam, Rolfe, '59; Betty Burke, Ottawa, Ill., '59; Carolyn DeJong, Mason City, '59; Margaret Dickerson, Clinton, '59; Lois Flatun, Ansoch, Ill., '59; Susan Hellmich, Webster Groves, Mo., '59; Carol Hamer, Libertyville, Ill., '59; Sandra Johnson, Fargo, N. D., '59; Janet Ladman, Clarion, '59; Mary Alice Merchant, Ames, '59; Joyce Paulson, Mason City, '59; Carolyn Randolph, Salem, West Va., '59; Sandra Smith, Ames, '59; Priscilla White, Rockwell City, '59; Jill Allen, Charles City, '59; Nancy Fox, Ames, '57; Judy Klingaman, Emmetsburg, '57; Gloria Strongin, Sioux City, '59; Katherine Ruen, Rostville, '59.

*1st row:* DeHaan (treas.), McLaughlin, Adams, Bloedel, Bennett, Pyles, Hill. *2nd row:* Kelley, E. Dickerson, DeHaan (v. pres.), Mrs. Rhea Dahl, Kyrer, LaGrange (pres.), King, Mennie. *3rd row:* Hoyman, Nordgaard, Johndreau (sec.), Wright, Smith, Schell, Barry, Orr, Hall. *4th row:* Judd, Eames, Deobald, Burris, McKee, Arnold, Lamson, R. Dickerson. *5th row:* Nordmann, Miller, Bartels, Waring, Hollander, Aita. *6th row:* Buettell, Schultz, Holston, Willard, Brown.

# KAPPA ALPHA THETA





## Actives Win "Powder Bowl" Receive Varieties Skit Trophy

With the start of another year the Theta house was again buzzing with activity. The revival of the Phi Delt "Powder Bowl" saw many enthusiastic pledges practicing football.

Their efforts paid off as they won the three games scheduled thus giving the actives a chance to try their luck at beating the Alpha Gam's. The Sunday after the game the two finalists were given a dinner in their honor and a trophy was presented to the lucky winner.

Fall quarter also saw the Theta's busy at work on their Homecoming decoration. The girls built a 3-D cat representing the Kansas Tiger and next to it they put a large clock with the motto "Time to Put the Cat Out." Besides decorations, the girls showed their skill in the rope-tying contest and the Theta sextet sang at the "Pigskin Prevue."

"Spooky" things were in the air as the Theta's crawled through their basement window with their dates for the Halloween fire-side. Each couple went through the "Spook House" and then proceeded upstairs where there were dancing, games, cider and doughnuts to help pass the evening.

The Theta's certainly held their own when it came to winning trophies. The pledges of the 1955 class won the scholarship trophy while the actives were proud to claim Sally Brunn when she was elected president of Mortar Board. The girls also came out on top with their Varieties Skit and won a trophy for it.

Other social events of the year included exchanges, entertainment of foreign students, the annual spring formal, and many fun-filled picnics and parties in the spring.



Theta's groceries sometimes never get even as far as the refrigerator before being raided. They were caught here by the camera of a sister.



2239 Knapp  
At ISC since 1948  
National chapters - 79



*Actives:* Joan Altenburger, Dearborn, Mich., '58; Joyce Anderson, Riverside, Ill., '56; Barbara Baird, Des Moines, '58; Margaret Becker, Dawson, Minn., '57; Ann Blaul, Minneapolis, Minn., '56; Jan Bridgman, Des Moines, '58; Sally Brunn, Waterloo, '56; Barbara Burris, Minneapolis, Minn., '56; Susan Cady, South St. Paul, Minn., '57; Joan Chaloud, Omaha, Neb., '58; Suzanne Clark, Ames, '58; Noreen Connell, Storm Lake, '57; Alice Dahms, Kansas City, Kans., '58; Diane Dahms, Kansas City, Kans., '58; Mary Jo Dondore, Minneapolis, Minn., '58; Martha Drach, Omaha, Neb., '59; Carolyn Erickson, Kansas City, Mo., '57; Carolyn Finney, Council Bluffs, '56; Susan Fitzsimmons, Ames, '56; Romona Gale, Savanna, Ill., '57; Diane Gibbs, Estherville, '57; Sara Hightshoe, Ottumwa, '58; Barbara Holl, Ames, '56; Karla Hobst, Ames, '58; Donna Iverson, Racine, Wis., '55; Carol Koch, Waterloo, '56; Barbara LeBuhn, Davenport, '58; Mary Alice MacLafferty, Council Bluffs, '55; Ann McCarthy, Ames, '57; Sandy McFarland, Ames, '56; Rebecca Metralf, Primghar, '56; Connie Miller, Shenandoah, '57; Lila Oderkirk, DeKalb, Ill., '57; Marian Pletke, Winona, Minn., '56; Joan Schindel, Ridgewood, N. J., '57; Barbara Shanks, Newton, '57; Janet Staab, Lake View, '56; Betty Stevens, Omaha, Neb., '57; Charlene Stocker, Sloan, '56; Marilyn Trout, Des Moines, '56; Shirley Weaver, Mason City, '56; Carol Wilke, Webster Groves, Mo., '58; Alice Wytko, Marshalltown, '56.

*Pledges:* Ann Baur, Van Meter, '59; Andrea Brown, Montevideo, Minn., '59; Martha Burleigh, Evanston, Ill., '59; Margo Copeland, Evanston, Ill., '59; Martha Elder, Ames, '59; Georgia Gaskill, Corwith, '59; Lucy Grimm, Wapello, '59; Joyce Grooms, Menlo, '59; Jacqueline Hohenboken, Georoso, Ill., '58; Janet Lottman, Webster Groves, Mo., '59; Darlene Mote, Evanston, Ill., '59; Judy Mount, Wauwatosa, Wis., '59; Linda Murray, Newton, '59; Julie Naughton, Sioux City, '59; Nancy Pierre, Ames, '59; Janet Polson, Cherokee, '59; Joanne Sjostrom, St. Peter, Minn., '59; Esther Vornholt, Ely, '58; Nancy Wineinger, Sioux City, '59; Judith Wynn, Sioux City, '59.

*1st row:* Gale, Hobst, Miller, Gibbs, McFarland, Holl (pres.). *2nd row:* Pletke, Burris, McCarthy, Erickson, Wilcke, Staab, Stocker. *3rd row:* Oderkirk, Connell, Wytko, Shanks, Clark, LeBuhn, Bridgman, Fitzsimmons, Hightshoe. *4th row:* Anderson, Becker, Trout. *5th row:* Dondore, Brunn (v. pres.), Finney, Schendal, Dahms, Chaloud, Blaul, Baird, Altenburger.

# KAPPA DELTA . . .

1st row: Schneider, Rowe, Wimmer, Joy, Jacobsen. 2nd row: Peak, Allbee, Anderson, Lehr, Bork (pres.). 3rd row: Booth, Kindahl, Donner. 4th row: Hitchen, Bergin, Scholten (v. pres.). 5th row: Waterman, Denise, Streeter.

6th row: Sunde, Paxson, Mertens (treas.). 7th row: Keller, Mumford, Kingston.





## KD's Entertain Dates Royally— Pledges Take Second in Grades

The Kappa Delta's have certainly put their two-level terrace to good use in the past few years it has been built. During the spring and early fall the KD's have found it a wonderful place to relax. And what a setting for a party!

Japanese lanterns, basket chairs, and huge leis of real flowers provided atmosphere for the KD's Hawaiian party which was held on the terrace. Pineapple punch and shrimp were served and records provided music for dancing.

The sorority flower served as the theme for another Kappa Delta function—the White Rose formal. A garden of roses was the main decoration and the KD's dates were given stud boxes with the sorority crest on them for favors.

Acacia won the annual spring baseball game and the KD pledges walked away with second place honors in pledge scholarship competition. And Lambda Chi Alpha members shared the fun at the joint Christmas party.



2102 Sunset Drive  
At ISC since 1908  
National chapters—90



A dog-type gets attention from these KD's. The toy pup doesn't look too happy, but then, dogs aren't as smart as people anyway.

*Activities:* Bill Anderson, Ames, '58; Karen Booth, Waterloo, '58; JoAnn Clark, Arlington, Virginia, '58; Gloria Denise, Lytton, '58; Diane Doner, Winona, Minn., '57; Sally Sue Johnson, Denison, '58; Dolores Ann Keller, Germantown, Wis., '57; Janet Keller, Chicago, Ill., '58; Judith Kingston, Armstrong, '58; Sandra Paxson, Cedar Rapids, '58; Barbara Pietrini, Virginia, Minn., '56; Donna Schneider, Coon Rapids, '58; Myrna Streeter, Berwick, Ill., '58; Beverly Wimmer, Ft. Peck, Mont., '58; Corinne Albee, Marshalltown, '57; Norma Bork, Monterey, Minn., '56; Phyllis Burgin, Geneseo, Ill., '57; Rhoda Burley, Clarendon Hills, Ill., '57; Janet Daubs, St. Paul, Minn., '57; Janet Evans, Crawfordsville, '57; Ermadee Landsness, Sac City, '58; Janet Ohlson, Cherokee, '58; Anne Haufl, Sioux City, '57; Mary Hitchen, Des Moines, '58; Judith Jacobson, Sioux Falls, S. D., '58; Virginia Joy, Perry, '57; Alice Lane, Chicago, Ill., '56; Mona Lehr, Correctionville, '57; Mary Jo Lindahl, Ames, '57; Nancy Merchant, Ames, '57; Joan Mertens, Oak Park, Ill., '56; Donna Mumford, Fairfax, '56; Nancy Peake, Ames, '57; Jane Rowe, Waterloo, '57; Kathryn Scholten, Sioux Falls, S. D., '58; Arlene Siemering, Sac City, '57; Marjorie Alexandria, Va., '57; Barbara Sunde, Winona, Minn., '56; Virginia Waterman, Des Moines, '56; Vivian Wilkinson, Pampa, Texas, '57.

*Pledges:* Susan Argo, Des Moines, '59; Janet Rae Beard, Woodstock, Ill., '59; Kay Bruce, Ames, '59; Jeanne Burkert, Minburn, '59; Carol DeGraff, Ames, '59; Nancy Divine, Syracuse, Ill., '59; Nancy Dutton, Ames, '58; Judy Ann Hildebaugh, Bagley, '59; Sheria Hunter, Chicago, Ill., '59; Mary LaRue, Des Moines, '59; Sharon McCaules, Woodstock, Ill., '59; Donna Moeller, Remsen, '57; Janet Mors, Libertyville, Ill., '59; Marliha Parrish, Ames, '59; Cynthia Peterson, Newell, '59; Joyce Rumine, Canton, Ill., '59; Sally Rosenquist, Manson, '58; Jo Ann Sweeney, Perry, '59; Mary Vandecar, Ames, '57; Paula Mae Williams, Mt. Airy, '59.



ΚΚΓ



1st row: Douglas, Hopper, Kircher, Miller, Middleton, Johnson, Stillman, Powers (Martha). 2nd row: McIntyre, Turgasen, Busby, McKinstry, Silcox, Holman, Seaton, Kaufman, Wagner, Armstrong. 3rd row: Romey, Olsen, Graham, Flueck, Calvin, Conn, Weber, Fairbanks, Salmon, Powers (Ellen). 4th row: Briggs, Prochaska, Carlmark, Walsh, Baxter, Swanson.

## Kappa's Win Canoe Races: Begin Spring Retreat Tradition

Kappa Kappa Gamma never had a happier, more bedraggled group of girls than the winners of last spring's Veishea canoe races. The fun and the award made the effort seem worthwhile; Lake LaVerne never had it so good.

The Spring Retreat, a new annual event, had its origin last spring. After all the plans were made, the members took off for a week-end at the 4-H Camp at Boone. There they spent their time relaxing, singing, and forgetting studies.

The fall fireside introduced a hilarious scavenger hunt; the evening ended by roasting delicious kabobs in the fireplace at an Ames home. Then, in winter quarter, the Kappa pledges gave a formal dinner dance at the Hotel Sheldon-Munn. Spring brought about a delicious steak fry, complete with all the trimmings.

The 44 Kappa's have as their housemother Mrs. Mary Hayinga, and their president is Nancy Calvin. This year the KKG's, whose flower is the fleur de lis, had 20 pledges.

Each year, at Christmas time, the girls busy themselves with plans for the annual party for needy children. This year, however, they sponsored a hot lunch program for a family of unfortunate children.



120 Lynn  
At ISC since 1946  
National chapters — 85



*Actives:* Jane Armstrong, Chicago, Ill., '57; Neta Baxter, Cedar Falls, '56; Kay Bannister, Gilbert, '58; Sharon Briggs, Albia, '58; Bonnie Busby, Cedar Rapids, '58; Nancy Calvin, Newton, '56; Connie Carlmark, Davenport, '57; Pat Conn, Ames, '58; Jerry Douglas, Webster City, '57; Diane Fairbanks, Muscatine, '58; Betty Flueck, Wauwatosa, Wis., '56; Pam Glennon, Chicago, Ill., '58; Mary Graham, Webster City, '56; Betsey Holman, Minneapolis, Minn., '56; Mary Alice Fike, Chicago, Ill., '57; Carol Hopper, Sioux City, '58; Nancy Johnson, Ottumwa, '57; Carolyn Kistler, Monmouth, Ill., '56; Sury Kaufman, Barrington, Ill., '58; Sue Kircher, West Bend, Wis., '57; Carol Latta, Missoula, Mont., '58; Virginia McIntyre, Harvey, Ill., '56; Sharon McKinstry, Des Moines, '58; Jane Middleton, Eagle Grove, '57; Betty Miller, Los Alamos, N. M., '58; Liz Munn, Ames, '56; Carole Nelson, Boone, '56; Dody Olsen, Des Moines, '56; Ellen Powers, Fargo, N. D., '56; Martha Powers, Fargo, N. D., '56; Dede Prochaska, Muscatine, '58; Marg Romey, Mason City, '57; Barb Salmon, Fort Dodge, '57; Mary Seaton, Chicago, Ill., '58; Gini Silcox, Ottumwa, '58; Jo Skaggs, Mason City, '56; Ann Sproul, Barrington, Ill., '57; Marcia Stillman, Algona, '57; Maggie Swanson, Chicago, Ill., '56; Nancy Turgasen, Crete, Ill., '56; Jackie Wagner, Cedar Falls, '56; Jo Walsh, Fort Wayne, Ind., '58; Mary Jo Weber, Bancroft, '58; Jan Williams, Ames, '57.

*Pledges:* Sue Arey, Minneapolis, Minn., '59; Jan Christeson, Webster City, '59; Ann Culbertson, Ames, '59; Jo Dalley, Burlington, '58; Dody Emery, Rockford, Ill., '59; Jan Gardner, Independence, Mo., '59; Carol Handorf, Marshalltown, '59; Jan Houser, Des Moines, '59; Judy Kensei, Barrington, Ill., '59; Sarah Latta, Pasadena, Calif., '59; Molly Morony, Chicago, Ill., '59; Billie Muller, Clarendon Hills, Ill., '59; Marilyn Nickel, Elgin, Ill., '58; Barbara Pinkerton, Chicago, Ill., '59; Judy Rickard, Chicago, Ill., '59; Susan Turason, Crete, Ill., '59; Joey Wagner, Cedar Falls, '58; Marty Wakefield, Lombard, Ill., '58; Arlene Weitz, Denver, Colo., '59; Marcia Willis, Ames, '59.

# KAPPA KAPPA GAMMA







# PI BETA PHI . . .

## First Place Veishea Float, Spring Formal Highlight Year

The Pi Beta Phi arrow really soared this year into Veishea. They hit first place in the sorority float division with their float entitled "Their Finest Hour" featuring the flags of the different countries in the world.

Pi Phi's and their dates tip-toed through the tulips at "Tulip Time," their spring formal. Arlen Anderson's band set the mood for dancing with a Dutch windmill, a false ceiling of multi-colored paper and Dutch shoes filled with flowers for decorations.

The children from the Lutheran Children's Home were entertained at a Easter Party by the Pi Phi's and Delta Sigma Phi's.

In honor of their new housemother, Mrs. Gertrude Reed, the Pi Phi's gave a tea at the chapter house. The purpose of the tea was to introduce her to Iowa State College and give her an opportunity to meet the other housemothers on campus.

The Pi Phi's gave their house over to their fathers on Parents' Weekend during fall quarter and to the mothers during spring quarter. The parents were royally entertained by their daughters and were exposed to sorority life for a week-end.

*Actives:* Barbara Anderson, Park Ridge, Ill., '58; Gail Anderson, Crosby, N. D., '58; Celeste Austin, Centerville, '57; Martha Barnard, Ames, '58; Nancy Bradford, Evanston, Ill., '57; Sonja Carlborg, Evanston, Ill., '57; Sara Carroll, Clear Lake, '58; LuAnn Cooper, Marshalltown, '58; Beverly Dudek, Marshalltown, '57; Ellen Earls, Ames, '58; Roberta Fuller, Princeton, Mo., '58; Catherine Grant, Ames, '56; Joan Hall, Peoria, Ill., '58; Jacqueline Jasper, Webster Groves, Mo., '56; Katherine Jensen, Audubon, '56; Mary Johnston, Glen Ellyn, Ill., '58; Sally Johnson, Omaha, Neb., '58; Eileen Kelsey, Evanston, Ill., '57; Cynthia Kendall, Portuguese Bend, Calif., '57; Dolores Kunze, Lewis, '56; Gayle Lyman, Omaha, Neb., '58; Sammy McCleery, Laurel, '58; Carol Ann Madill, Waterloo, '56; Marilyn Martin, Waterloo, '57; Irene Mayer, Evanston, Ill., '56; Joyce Mittauer, Omaha, Neb., '57; Mary Molson, Grinnell, '56; Jane Montgomery, Cedar Rapids, '56; Marilyn Mound, Webster Groves, Ill., '57; Doris Nolin, DeKalb, Ill., '57; Jane Nichols, Des Moines, '58; Patricia Pfaff, Cedar Rapids, '57; RoseMary Richardson, Chicago, Ill., '56; Mary Rasmussen, Des Moines, '56; Judy Rover, Glenn Ellyn, Ill., '58; Norma Sommerville, Ft. Dodge, '57; Carolyn Steger, Webster Groves, Mo., '56; Mary Jean Stoddard, Ames, '56; Millie Willett, Ames, '56; Doris Woessner, Sterling, Ill., '57; Jane Wood, Eldora, '56; Shirley Bee Zast, Evanston, Ill., '56.

*Pledges:* Katherine Backhaus, Cedar Rapids, '59; Anne Boothe, Marshalltown, '57; Beth Brom, Pella, '59; Nancy Dickerson, Marshalltown, '59; Shiela Grant, Ames, '59; Katherine Graves, Freeport, Ill., '57; Pamela Hewitt, Washington, Ill., '59; Sally In'Veid, Pella, '59; Suzanne Langmade, Council Bluffs, '59; Mary Longworth, Boone, '59; Judy McCoy, Indianola, '59; Maxine Montgomery, Story City, '59; Carolyn Munn, Boone, '59; Barbara Rank, Humboldt, '59; Claudia Reed, Omaha, Neb., '57; Rosemary Riggs, Marshalltown, '59; Shirley Stevens, Ames, '59; Diane Stuart, Webster Groves, Mo., '59; Hanne Jo Tecklenburg, Cedar Rapids, '59; Joanne Will, Evanston, Ill., '59; Sue Willis, Evanston, Ill., '59.



208 Ash  
At ISC since 1877  
National chapters — 90



1st row: Kunze, Carroll, Cooper, Mayer, Fuller, Earls, Mrs. Gertrude Reed, Rover, McCleery, Molson, Jensen, Murray (pres.), 2nd row: Steger, Madill, Nolin, Ward, Hall, G. Anderson, Bradford, B. Anderson, 3rd row: Nauman, Carlborg, Kendall, Kelsey, Jasper, Woessner, Nichols, Mound, Stoddard (v. pres.), 4th row: Pfaff, Johnston, Lyman, Johnson, Mittauer, Austin, Dudek, Sommerville.





# SIGMA KAPPA

## SK's Redecorate, Treat Parents. Sponsor Sigma Snowland

The SK's had their calendar full. Last fall the girls held a house-warming party to celebrate the redecoration of their recreation rooms. There were several additions, including a mural of the campanile and the Union fountain which was painted by one of the Dads. Spudnuts were served on canes and the cider was served from jugs.

Open house was held after the Homecoming game for parents and guests. Then, on Halloween Eve, record titles were used as a basis for the costume fireside.

In November, the Sigma Kappa's held a buffet supper, honoring their parents. The SK trio sang songs from "Oklahoma." Later, eight girls flew to Kansas City for the Province Conference and the celebration of Founder's Day.

Christmas brought about a gala celebration. A tree trimming fireside was spent in decorating a 16-foot tree with strings of cranberries, popcorn, lights, and tinsel. A little later, they sponsored Sigma Snowland, a buffet dinner followed by a dance. During this season, too, they serenaded several old folks' homes with carols.

"Legend in Lavendar," the spring formal officially welcomed spring. Decorations included a lily pond and a wishing well.



Party decorations and studies don't bother this sleeper a bit. She finds the modern furniture quite comfortable.



233 Gray  
At ISC since 1921  
National chapters — 67



1st row: Mavis, Burgess, Crawford (v. pres.), Horgen, Sanders, Quam.  
2nd row: Sorenson, Donaldson, Bratten, Bover, Dyer, Hodge. 3rd row:  
Nehman, Mrs. Bernice Braker, Thompson, Attebery (treas.), Ritchie,  
Schneider, Groesbeck, Engel, Peterson (pres.). 4th row: Swanson, Mul-  
ler, Brandt, Schwinn, Thorsen, Parker, Sturgeon (sec.), Johnson, Walker.

Active: Donna Attebery, Kenilworth, Ill., '56; Sandra Brandt, Prescott,  
'57; Polly Bratten, Hinsdale, Ill., '58; Audrey Boyer, Glenwood, '57;  
Joan Burgess, Ames, '57; Margaret Crawford, Greenfield, '56; Rosalind  
Dyer, Marshalltown, '58; Bernita Donaldson, Davenport, '58; Dorothy  
Engel, Cedar Rapids, '56; Helen Groesbeck, Des Moines, '58; Yvonne  
Hebal, Stevens Point, Wis., '57; Muriel Hirotsu, Kahuku, Oahu, TH.,  
'57; Patricia Hodge, Hazelton, '56; Suzanne Horgan, Wausau, Wis., '58;  
Marilyn Johnson, Keokuk, '57; Carolyn Kündel, Minden, '56; Shirley  
Mavis, Rembrandt, '57; Shirley Muller, Goin, '58; Joretta Nehman, Fort  
Dodge, '57; Carol Oldenburg, Rock Rapids, '57; Mary Elizabeth Peterson,  
Wayzata, Minn., '56; Mary Elizabeth Quam, Danville, Ill., '57; Janet  
Ritchie, West Union, '57; Janet Sanders, Charles City, '58; Patricia  
Schneider, Des Moines, '57; Sandra Schwinn, Dubuque, '57; Catherine  
Sorenson, Duluth, Minn., '56; Janet Sturgeon, Woodward, '56; Marilyn  
Swanson, Elbow Lake, Minn., '57; Mary Thompson, Stuart, '57; Mary  
Ann Thorsen, Kenilworth, Ill., '56; Roma Walker, Dexter, '58.

Pledges: (Mary) Anne Bruner, South Bend, Ind., '59; Phyllis Burrell,  
Perry, '58; Catherine Anne Hartman, Honolulu, Hawaii, '57; Marlene  
Kepler, Fort Dodge, '59; Kathryn Ellen Jensen, Mason City, '59; Doris  
Marie Johnson, Clementon, N. J., '59; Pat Kloeb, N. J., '58; Mary  
Elaine Osterfoss, Oskaloosa, '59; Georgia Sampson, Radcliffe, '59.



1st row: Lottmann, Mattison (pres.), Cady (advisor), Erickson, Int Veld.  
 2nd row: Williams, Johnson, Keller, Needham, Iverson, Strongin, Hay-  
 ward.

## JUNIOR PANHEL

## PANHEL

1st row: Miles, Martin, Parker, Jacobson, Klopping, Grismore, Jones.  
 2nd row: Schultz, Williams, Armstrong, Kendall, Goodale (pres.), Smith,  
 Stewart. 3rd row: Hauff, Orr, LaGrange (sec.-treas.), Holl, Nauman,  
 Schaller, Cady, Hehal.







## PLEDGE IFC

*1st row:* Waterman, Ringold, Cagley, Berquist, Miller, Covey, Schulke, Thomas. *2nd row:* Schmoll (advisor), Bakalyar, Martin, Schwaegler, Dempster, Keast, Nacke, Ohrt, Brown, Miller, Ryan, Anderson. *3rd row:* Hesson, Cory, Campbell, Smith, Jachino, Field, Flander, Bartley, Schenberg, Boller, Hoffman.

*1st row:* Lelluhn, Crossen, Maxwell (pres.), L. R. Hilliard (advisor), Schmoll (v. pres.), Paine (sec.). *2nd row:* Hill, Mercier, Reynolds, Peters, Smith, Wood, Sander, Schell, Patten, Baegele, Schmidt, Seward. *3rd row:* Huyck, Gallagher, Rubior, Hester, Gorder, Dierwechter, Harrington, Stock, Diehl.

## IFC



# FRATERNITIES



**Inter Fraternity Council President, Chuck Maxwell**



**. . . a common interest . . .**  
**a handshake**  
**. . . a feeling of a job well done after**  
**a really successful party . . .**  
**the fun and agony of hell week, but the joy of**  
**initiation . . .**  
**the pledge skip with the silverware**  
**. . . bridge with Mom to fill in . . .**  
**and the**  
**round table of brothers.**

# ACACIA . . .

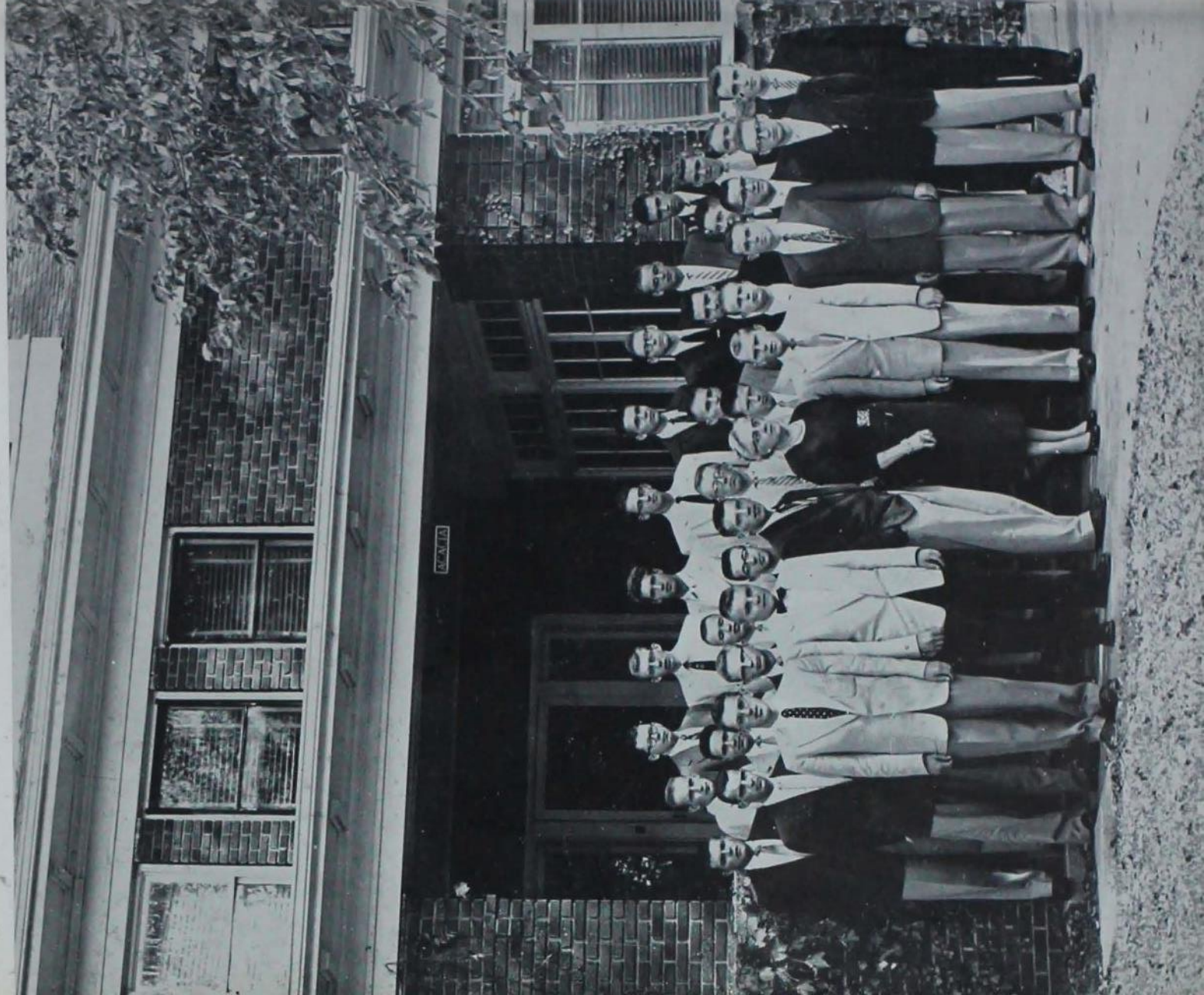



## Hard Work Earns Rewards— Stage Yuletide, Spring Parties

Under the leadership of Richard Kerr, the Acacia's had a busy year. Their annual fall trip to the Eastern Star Home was work and plenty of it, but after those windows were sparkling clean and the storm windows were in place, good appetites took care of the meal which they earned.

Time out for sports! It must have been worthwhile time, because the Acacia house is possessor of the Class C ping pong trophy. A lot of fun and inflated egos resulted from the Acacia's winning the softball game from Kappa Delta.

Pleasant changes in the schedule — a dinner exchange with Freeman Hall and dance exchanges with Elm Hall and Westgate.

The yuletide spirit reigned at the Christmas party for underprivileged. Several children were invited to 142 Gray for dinner. Then, while sitting around the decorated Christmas tree, Santa Claus paid his long anticipated visit to the group. Also adding to the season's spirit was the caroling exchange with Pi Beta Phi.

As is custom with the Acacia's, the annual Sweethearts' Ball was held in February and the Spring Formal in May. With their favors of attractive little blue and white leather purses, dates left the Sheldon-Munn Hotel and the wonderful dance music to take girls back to dorms and sororities with memories of the evening.



Decorating for the Acacia Sweetheart's Ball combines pleasant good fellowship as everyone does their part.



142 Gray  
At ISC since 1909  
Natal chapters — 42



*Active:* Richard Barck, Waterloo, '57; Frank Burton, Des Moines, '55; Bruce Campbell, Ainsworth, '57; Roger Cook, Omaha, Neb., '58; Harlan Crosswait, Sibley, '57; James Davis, Marshalltown, '56; Robert Davis, Haiku, Maui, Hawaii, '57; Denten Ericson, Fort Dodge, '56; Albert Fellows, Waterville, '56; Gerold Goodlove, Center Point, '57; Karl Hennrichsen, Omaha, Neb., '57; Anton Hoke, Des Moines, '57; Joel Jensen, Mason City, '57; Richard Kerr, Fredericksburg, '56; Richard Kuet, Villa Park, Ill., '56; Donald Larson, Laurens, '56; Stanley Long, Fort Dodge, '58; George Marrett, Omaha, Neb., '57; John McDonald, Kent, Ohio, '57; Gordon Moore, Des Moines, '57; Richard Smith, Clarinda, '58; Gordon Sundberg, Linn Grove, '57; Donald Vinson, Oswego, Ill., '57; Ronald Weiss, Charter Oak, '58; Bernard Wilcox, Waterloo, '57.

*Pledges:* Earl Augsburg, Bloomfield, '57; Philip Baker, Vail, '59; Robert Bryan, Ames, '59; Ronald Christensen, Mason City, '58; Terrence Cooper, Port Edwards, Wis., '58; Darrel Dankert, Omaha, Neb., '58; James Hanson, Detroit, Mich., '59; Gary Harter, Atlantic, '59; Wendell Johnson, Laurens, '58; Barry Knapp, Westfield, '59; Walter Kolbe, Patagonia, Ariz., '58; Herbert Lingren, Gowrie, '57; Jerry Long, Fort Dodge, '58; Larry McComber, Marshalltown, '57; Richard Perrin, Mapleton, '59; Dudley Quick, Omaha, Neb., '58; Michael Randolph, Des Moines, '59; Barry Ratterree, Ames, '59; William Reckmeyer, Arlington, Neb., '59; John Shrader, Ames, '59; James Stewart, Glen Ellyn, Ill., '59; David Trent, Fort Byron, Ill., '59.

*1st row:* Christensen, Weiss, Kerr (pres.), Mrs. Rene Dinamore, Ericson, Denton Hoke. *2nd row:* Crosswait, Sundberg, Quick, Bryan, McDonald, McComber, Dankert. *3rd row:* Fellows, Herbert, Davis (v. pres.), Cook, Campbell, Randolph, Marvett, Smith, Ratterree. *4th row:* Cooper, Moore, Vinson (sec.), Long, Reckmeyer, Barck, Jensen (treas.), Hanson, Smith.





# ADELANTE . . .

## The Scholars of Adelante Win '55 Improvement Trophy

Adelante received the Scholarship Improvement Trophy for 1955. This trophy is awarded to the residence which has shown the greatest improvement in scholarship over a year's time.

Of the 30 fraternities on the Iowa State campus, many of which were at one time locals, Adelante is the only local remaining. The house is run entirely by its own laws and every decision is made by the chapter itself.

"Artistry in April" was the theme for the Adelante's spring formal held at the Ames Country Club. A black backdrop provided the background for glittery silver letters and musical notes. Royal blue and lemon yellow streamers completed the decorations. Yellow and brown panda bears were given as favors.

Entertainment for the evening was highlighted by the crowning of the Lady of Adelante and singing by the Adelante chorus which received honorable mention in Sinfonia.

Christmas found the Adelantes entertaining children from the Wilson Elementary School. The house was decorated with appropriate Christmas trimmings. The program consisted of a surprise visit from Santa Claus, who had gifts for all.



Fraternity scrap books lend continuity to a constantly changing flow of members. And they are pretty good for laughs, as well.

*Actives:* Frank Biehl, Davenport, '56; Ken Byers, Lake Park, '58; Norman Chevillie, Rhodes, '59; Richard Danofsky, Sioux City, '55; Frank Dierenfeld, Sac City, '57; Tom Dille, Muncie, Ind., '58; Richard Hagen, Northwood, '57; Jack Harman, Sac City, '57; Tom Hart, Millford, '56; James Haygreen, Centerville, '57; Roger Hicks, Sonoma, '57; Reiner Hinrichsen, Davenport, '56; Jack Holland, Pleasantville, '55; Gary Howell, Winterset, '58; Richard Johnson, Cylinder, '57; Gene Kellenberger, West Amana, '58; James Klemme, Hubbard, '57; Keith McDonough, Odebolt, '58; Allen Meyer, Sac City, '58; James Meyer, Odebolt, '57; Roy Moser, Amana, '55; John Paine, Eagle Grove, '57; William Rehder, Sac City, '58; John Rix, Sac City, '56; Russell Roy, Oakland, '57; Bert Strahn, Dubuque, '59; Leonard Trunnell, Lake Park, '56; Don Uker, Hinsdale, Ill., '57; Jan Van Gorder, Sycamore, Ill., '56; Earl Welch, Denison, '58; Ken Wilcke, Miles, '60; Robert Wilson, Mason City, '57; Max Wortman, Davenport, '56.

*Pledges:* Parke Anderson, Beaver, '59; Jack Ayres, Ames, '59; John Field, Thompson, '59; Norm Garner, Virginia, '56; Harry Hoerner, Central City, '59; Ron Hubbard, Brooklyn, '57; Roger Jones, Glenwood, '59; Charles Kenhl, Davenport, '59; Don Pettingill, Grundy Center, '58; Bruce Pratt, Glidden, '59; Laird Spaulding, Vinion, '59; George Stevens, Northwood, '56; William Van Haecke, Amana, '59; Robert Wilson, Mason City, '59.



304 Welch  
At ISC since 1907  
Local



*1st row:* Kuehl, Roy, Hoerner, Welch, Strahn, Hicks (sec.), Pratt, Van Haecke, Johnson, Uker. *2nd row:* Trunnell, Moser, Hubbard, McDonough, Meyer, Kellenberger (treas.), Nuckolls, Van Gorder (pres.), Wilking, Garner, Anderson, Jones, Jordahl, Field. *3rd row:* Hinrichsen, Byers, Stevens, Biehl, Chevillie, Pettingill, Wortman, Wilcke, Klemme, Hagen, Paine, Meyer, Wilson, Rix.

# ALPHA CHI RHO . . .

*1st row:* McCormick, Haversperger, Spiegel (v.p.), Hansen, Schnell, Essex, Edlund, Peterson. *2nd row:* Sullivan, Robinson, Davis, Mrs. Charlette Whalen, Ernst, Lively, Anastasi, Kaesser. *3rd row:* Thompson,

Buck, Kalkis, Crossen (pres.), Wardell, Rothrock. *4th row:* Schwartzhoff, Frey, Heskeff, DeVries, Holmes, Conley, Schulke, Martin (treas.).





## Fraternity Fills Busy Schedule With Events, Parties, Sports

Homecoming and Veishea 1955 proved to be busy times for the Alpha Chi Rho's. And in between the two, parties and sports filled the calendar.

"The Flying Cloud" rambled down the street during the Scrap-Heap Scramble. The car, a 1929 Reo, gave the "Crows" a wonderful opportunity to use their decorative imagination. Also during Homecoming, many alums returned and the Phi Tau chapter honored them at a barbeque.

Veishea found the men hard at work on their float "A Mighty Fortress Is Our God" which was centered around the book "The Greatest Story Ever Told."

A Paris skyline with the Eiffel Tower in the background set the mood for "April in Paris," the "Crows" spring formal. To complete the romantic theme created by the title, each girl was given a stuffed French poodle.

The Crow Combo provided music and entertainment at several parties. In sports, the Alpha Chi Rho's placed the bowling trophy in their trophy case.



No, not dancing, but just bending an ear to the music while the Electrical Engineers criticize the tonal quality of the player.



303 Welch  
At ISC since 1932  
National chapters - 27



*Active:* Richard Bock, Waterloo, '56; William Crossen, Davenport, '56; James Cagley, Waterloo, '58; Donald Ernst, Davenport, '56; Charles Hansen, Waterloo, '56; Richard C. Hauersperger, '58; Larry Heskett, Des Moines, '56; Kenneth Holmes, Capron, Ill., '56; Merle Kaeser, Rowley, '57; Donald Kalkis, Waterloo, '56; Ralph Martin, Marion, '56; Edward McCormick, Rowley, '57; Allen Prey, Greendale, '57; Craig Robinson, Dysart, '58; Richard Rothrock, Des Moines, '58; Dean Schnell, Dysart, '58; John Sherman, Fond du Lac, Wis., Reed Spiegel, Waterloo, '56.

*Pledges:* Charles Anastasi, Harlan, '57; Gerald Conley, Aurelia, '58; Roger Davis, Des Moines, '59; Calvin De Vries, Ackles, '58; Ray Edlund, Moline, Ill., '59; Duane Essex, Attalissa, '57; Richard Harris, Waterloo, '58; James Keuhl, Waterloo, '59; Dean Lively, Waterloo, '58; Robert McHaffie, New Hyde Park, N. Y., '59; David Peterson, Anthon, '59; Richard Kohmer, Waterloo, '59; Douglas Schulke, Aurelia, '58; James Schwartzhoff, Cedar Rapids, '59; Jerry Sullivan, Cedar Rapids, '59; Donald Thompson, Dysart, '59; William Walsh, Waterloo, '59; Roland Wardell, Neptune, N. J., '59.







201 Gray  
At ISC since 1914  
National chapters - 34



# ALPHA GAMMA RHO . . .

The pink rose, flower of Alpha Gamma Rho fraternity, inspired the Pink Rose winter formal held in February. The Eight Sharps played music in the house's "beautiful ballroom," and the members presented their dates with sea blue jewel boxes, topped with the fraternity crest.

The AGR's worked hard all year long. They not only helped with such things as the Little International, Veishea open houses, and the

*Actives:* Bob Armstrong, Clear Lake, '57; George Benda, Jackson, Minn., '58; Gary D. Black, Farnhamville, '56; Steve Bollman, Pulaski, '57; Bob Clawson, Ackley, '56; Bob Conway, Pleasantville, '60; Jerry Cornelius, Bellevue, '58; Paul Cornelius, Bellevue, '58; Dave DeGraff, Forreston, Ill., '58; John Dowden, Conrad, '56; Dale Drum, Lytton, '59; Dick Edelman, Webb, '56; Charles Elson, Bondurant, '56; Howard Elson, Bondurant, '58; Paul Eness, Gilbert, '56; Dale O. Ferguson, Laurens, '60; Alan T. Fisk, Sioux City, '56; Ron Frantz, Grand Junction, '58; Ken Gillmore, Marion, '58; Bob Graham, Ida Grove, '58; Bob Gray, Alelo, '56; Carl Heberlin, Pleasantville, '57; Don Heineking, Latimer, '57; Darrell E. Helgens, Monticello, '57; Randy Hirsch, Ankeny, '57; Richard Hubbard, Springfield, Neb., '59; Dave Kalsen, Huxley, '57; Jack Leslie, Cedar Falls, '57; Dale Longtin, Backoo, N. D., '58; Ed Mather, West Branch, '60; Jim Maxted, Oskaloosa, '59; Bob Means, Villisca, '57; Larry Nelson, Corning, '57; Rolland F. Paul, Dallas Center, '57; H. John Pollei, Fairmont, Minn., '56; Gail Riegler, Winterset, '57; Curtis Sander, Waukon, '58; Jerry Steiert, Osage, '56; Lloyd Swanson, Holstein, '58; Norlyn Taylor, Oregon, '58; Ray Twesten, Washington, '57; John Ulland, Austin, Minn., '58; Andrew Varley, Stuart, '56; Stuart Woolley, Oswago, Ill., '56; Bill Yeager, Ottumwa, '57.

*Pledges:* Maurice Bergquist, Somers, '59; Jim Black, Barnum, '58; Harold Clem, Decatur, Ill., '59; Lavon Dahlstrom, Stanton, '56; Clarence Fitz, Alexander, '60; Harlan Helgens, Monticello, '59; John Hessler, Galesburg, Ill., '58; Dan Hilleman, Marshalltown, '58; Owen Jones, London Mills, Ill., '59; Earl Katzer, Whitten, '57; John Kramer, Waterloo, '58; Fred McKibbin, Rhodes, '57; Paul Moe, Lake Mills, '58; Herb Nelson, Altona, Ill., '58; Stanley Nielsen, Callender, '59; Lyle C. Peterson, Stanton, '57; Clifford Robinson, Coggon, '59; William F. Short Jr., Redfield, '58.

Veishea Horse Show, but also managed to be among the top scholastically. Last year they placed a close second in spring quarter grade averages.

Saddles, straw bales, and antique guns filled the house's living and dining rooms with a tangy western flavor. These decorations and the Velvetones completed the setting for their Farmers' Ball.

Competition mixed with rivalry offers fun in any sense, and the AGR's and ATO's find this so. An annual spring softball game determines the holder of a brown ironstone jug for the coming year. The winners' names are painted on the jug and it is put on the mantle of that house. The losers sponsor an "Ice Cream Social" and during the year try to retrieve the jug for their own.

A Homecoming Dance is held every fall, and an alumni reception each spring. AGR's participate in eight exchanges every quarter, including dinners, dances, football games, picnics, and hay-rides.

Gerald Cornelius is president of the AGR's, and Mrs. Robert Dahlberg is housemother to the 46 actives and 18 pledges.

*1st row:* Hirsch, Kramer, Elson, Peterson, Short, Dahlstrom. *2nd row:* Moe, Sander (s. pres.), Taylor, Fisk. *3rd row:* Means, Steiert, Hubbard, Cornelius. *4th row:* Swanson, Conway, Slawson, Nelson, Eddleman. *5th row:* Dowden, Yeager, Nelson, Elson, Ulland. *6th row:* Heberlin (sec.), DeGraff, Gillmore, Bollman, Frantz. *7th row:* Cornelius (pres.), Clem, Leslie, Kalsen, Heineking. *8th row:* Zinn (treas.), Varley, Jones, Harbon, Hessler, Helgens, Twesten, Polki. *9th row:* Bergquist, Black, Fitz, Benda, Robinson.

# ALPHA SIGMA PHI . . .





## Greek Week Trophy Winners Score on Relays, Skits, Dance

Two years have gone by since the reactivation of the Phi chapter of Alpha Sigma Phi on the Iowa State campus. But it hasn't taken the house long to start building up their trophy supply.

Greek Week 1955 honors were scored in all phases by the Alph Sig's and in the end, they became the proud possessors of the huge Greek Week trophy. Points were accumulated through active participation in relays, exchanges, skits, and the dance.

Intramurals brought two more filled places on the trophy shelves when the Alpha Sig's won the Class B Bowling and Class D Volleyball Championships.

The Family Picnic was held at the chapter house spring quarter. Over 75 parents and chapter members were present to see the program on the year's activities as shown by slides.

"April Enchantment" was held at the Ames Country Club during spring quarter. The club was decorated in cardinal and stone grey with small candles on the tables surrounding the dance floor providing the light. Alpha Sig's dates wore identical orchid corsages and were given small gold perfume bottles with the chapter crest as favors.

Veishea found the Alpha Sig's hard at work on their float which portrayed "Snow White and the Seven Dwarfs." During the annual Help Week, the group worked at one of the community churches.



"Delilah," prettied, painted, and mighty crowded. An entry in the Scrap Heap Scramble, just before homecoming.



2717 West  
At ISC since 1954  
National chapters — 79



*Actives:* Frank Adams, Augusta, Ga., grad.; William Anderson, Bosholm, '57; Marvin Carpenter, Iowa Falls, '58; William Clayton, Esterville, '58; Fredrich Fossberg, Lomax, '57; David Gater, Coin, '58; Donald Gunderson, Odebolt, '56; Robert Haegele, Rock Rapids, '56; Richard Heidenreich, Manly, '58; Byron Hill, Manly, '55; Raymond Lasell, Des Moines, '57; Richard Marr, Clinton, '58; Charles Reckard, Rolfe, '58; Richard Ross, Washington, '59; Douglas Sampson, Des Moines, '56; Gary Thompson, Roland, '57; Carol Tillman, Mapleton, '57; William Unsderfer, Des Moines, '58; Douglas Weaver, Larrabee, '58; Louis Weinbeck, Clinton, '58; Richard Wiley, Washington, '58; Charles Wood, Iowa Falls, '56; Robert Yeates, Des Moines, '56.

*Pledges:* Donald Anderson, Chicago, Ill., '59; Alvin Baal, Dubuque, '57; John Boyd, LeMars, '59; Allan Davison, Springfield, Ill., '59; James Gunderson, Odebolt, '59; Duane Halbleib, Plainfield, Ill., '59; Richard Hitz, Des Moines, '58; James Johnston, Bridgewater, '58; Robert Kenna, Otosen, '58; Roger Kies, Odebolt, '59; David Lendt, Grand Island, Neb., '58; Jerrold Massen, Ames, '58; John Miller, Iowa Falls, '58; William Moeller, Fayette, '57; Arlen Nelson, Thornton, '61; Gene Perry, Quincy, Ill., '59; William Ross, Strongheart, Ill., '59; James Rule, Rockwell, '59; James Schulte, Rock Rapids, '59; Richard Shields, Clinton, '59; Hugh Smith, Wheaton, Ill., '58; Roger Stout, Washington, '59; Robert White, Allison, '59.

*1st row:* Halbieb, Gater (sec.), Hitz, Mother Sermon, Tillman (corr. sec.), Wiley, Sampson, 2nd row: Baal, Lasell (marshal), Palmer, Ross, Wood (pres.), Gunderson, 3rd row: Hill, Feldman, Davidson, Mollering, Clayton (custodian), Lendt, 4th row: Boyd, Smith, Stout, Perry, Forsberg (house mgr.), Rule, 5th row: Anderson, Anderson (D.), Marr (treas.), Haegele (v. pres.), Shields, Weaver, Ouhlman.







# ALPHA TAU OMEGA . . .

## Boasts Seven 'T' Club Members, Sinfonia Contest Winners

Talent-plus was exhibited in the annual men's residence singing contest spring quarter, as the ATO's won first place in Sinfonia.

"Silhouettes in Snow" covered the chapter house for the ATO winter formal. Various winter scenes decorated the walls and favors for the party were small "Cys."

The men of ATO were active in ISC sports with seven members in "I" Club and Chuck Duncan as Athlete of the Year. They were also well represented in campus honoraries with actives in Cardinal Key, Knights of St. Patrick, Tau Beta Pi, Phi Eta Sigma, Scabbard and Blade, and Sextant.

The Iowa State and Drake ATO chapters held a joint formal during spring quarter in Des Moines. Favors for the formal were grey poodle dogs.

The two chapters later worked together on another project — spring quarter clean-up of the Boone Y-Camp. A day was devoted to painting, raking leaves, and improving the camp.



2122 Lincoln Way  
At ISC since 1908  
National chapters — 117



*Actives:* Herbert Andrew, Nevada, '58; John Barrett, Dversberg, Tenn., '55; John Baylor, Davenport, '58; Kenneth Collins, Davenport, '56; Dwight Coulter, Iowa City, '57; Phillip Devin, Mount Pleasant, '57; Charles Duncan, Atlantic, '55; Edward Duncan, Iowa City, '56; Larry Dutton, Knoxville, '56; Richard Farwell, Clinton, '58; Richard Glenn, Davenport, '55; Judson Harper, Des Moines, '58; Larric Hindeman, Moravia, '58; Robert Hollowell, Clinton, '56; William Gosch, Wall Lake, '55; William Jahn, Roseville, Ill., '58; Donald Kiefer, West Hartford, Conn., '58; Donald Kroeber, Arlington Hts., Ill., '58; Karl Kullander, Cedar Rapids, '57; Donald Langebartels, Knoxville, '55; Norman Lisk, Greenfield, '55; Robert MacArthur, Clinton, '58; Gerald Malmgren, Lombard, Ill., '57; John Maxheim, Clinton, '56; Robert McCordle, Ames, '58; Maurice McCullen, Rapid City, S. D., '56; Larry Mitchell, Paulina, '58; Robert Muller, Lombard, Ill., '56; Kenneth Mullin, Lombard, Ill., '58; John Olds, Albany, Ga., '56; Marlow Paulson, Sioux Falls, S. D., '57; Phil Pearson, Ames, '56; Richard Pospisil, Cedar Rapids, '57; Earl Pruess, Glen Ellyn, Ill., '55; Nicholas Reding, Algonia, '56; John Rolls, Evely, '55; Gerald Sandbulte, Sioux Center, '58; Maurice Schmoll, Hartley, '56; Roger Schultz, Latimere, '57; James Sherman, Washington, '57; Robert Simpson, Exira, '57; Ronald Sley, Clinton, '56; David Stamp, Clinton, '58; Charles Vogt, Clinton, '57; Robert Wald, Stuart, '55; Robert Wallace, Indianola, '58; Jacob Walter, Lenox, '58; Robert Warren, Pleasantville, '56; Donald Zerbe, Davenport, '57.

*Pledges:* James Fangman, Boone, '59; Robert Freie, Latimere, '58; Richard Glovka, Clinton, '59; William Gains, Geneva, Ill., '59; Robert Kearby, Chicago, Ill., '59; Rodger Kleese, Washington, '59; Tony Lang, Omaha, Neb., '59; John Madsen, Hampton, '59; John Martin, Peoria, Ill., '59; Dennis Maticc, Cedar Rapids, '59; Donald Medsker, Englewood, Colo., '58; Bruce Menger, Glen Ellyn, Ill., '59; Al Miller, Wauwatosa, Wis., '59; Richard Rainford, Glen Ellyn, Ill., '59; William Sherman, Washington, '59; Robert Shipma, Clinton, '58; William Simpson, Exira, '59; Darrel Staley, Hampton, '59; Ray Stickler, Wauwatosa, Wis., '59.

*1st row:* Hindman, Zerbe (sec.). Freie, Andrew, Kleese, Glovka, Baylor, Rolls, Langebartels, Jahn, Miller. *2nd row:* Lisk, Warren, Pruess, Barrett, Reding (v. pres.), Schmoll (pres.), Fangman, Coulter, Wald, McCullen, Sley. *3rd row:* Devin, Hollowell, Collins, Kiefer, Stickler, Dutton, Muller, Sherman, Harper, Kullander, MacArthur, Paulson, Sherman, Farwell. *4th row:* Manger, Malmgren, Schultz, Stamp, Medsker, E. Duncan, C. Duncan, Kroeber, Vogt, Mullin (treas.), Rainford, Olds, W. Simpson, R. Simpson, Maxheim, Glenn.

# BETA SIGMA PSI . . .

*1st row:* Faas (treas.), Schramm (v. p.), Eggerling, Holland, Christian, Weiss, Patterson, *2nd row:* Heister, Gruenhaupt, Fuhler, Gielow, Cover, Lund (sec.), Anderson, Miller, Huebsch, Schramm, *3rd row:* Halverson, Schlichting, Palas, Boyken, Tramsen, Schuehmann, Dohmeier, Mrs. Ann Thoeke, Hagen (pres.), Foehn, Malmberg, Hansen, Hochberger, *4th row:* Klint, Laebke, Peterson, Swanson, Lange, Maas, Heiman, Becker, Schmid, Neisen, Johanson, Strader.

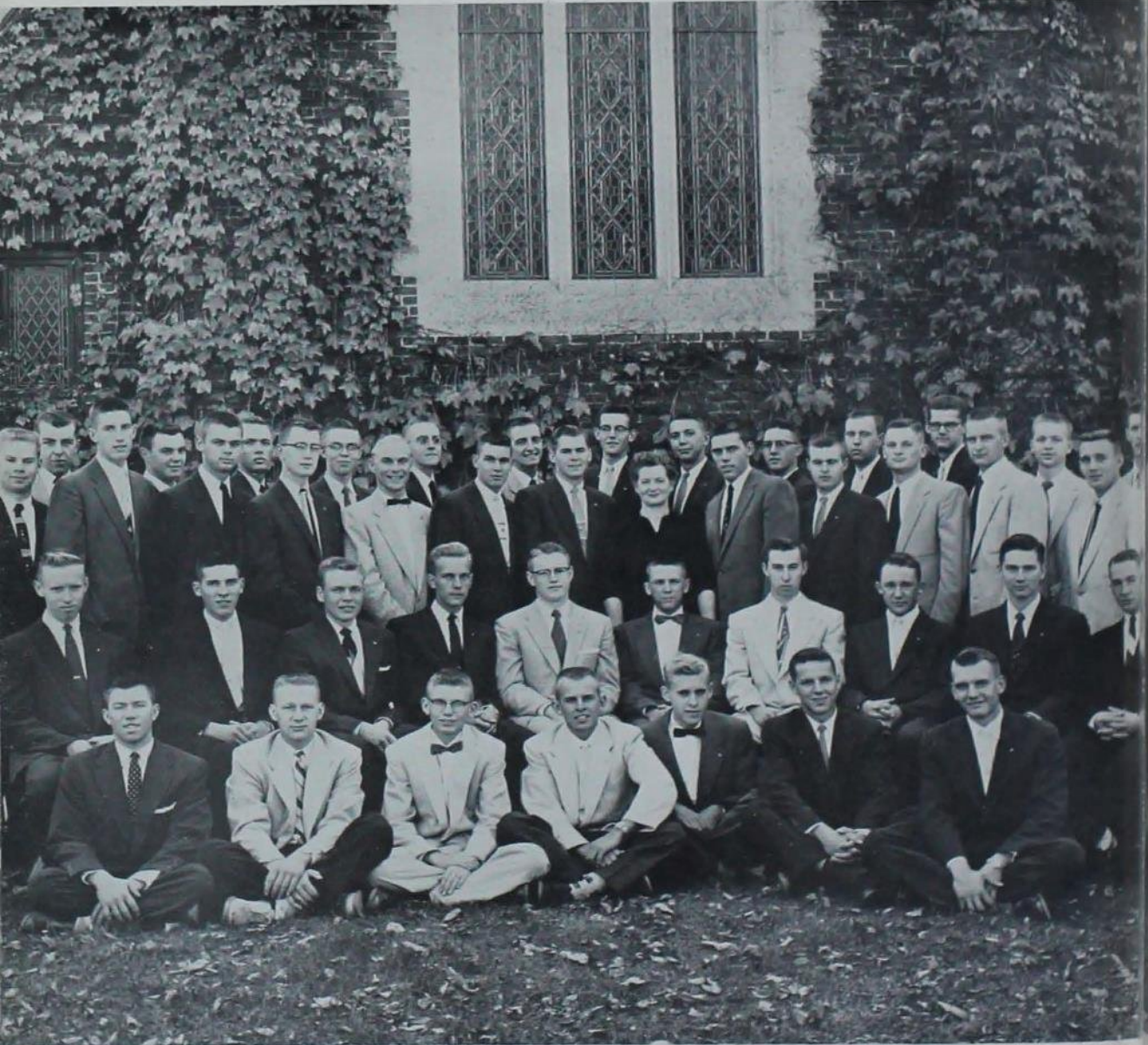



## Country Club Dinner Dance Among Many Social Activities

The fall social swirl started early for the Beta Sigma Psi's last fall quarter. Since so many parties and other events are going on later, the Beta Sigs planned their social events so that they wouldn't conflict with any other residence.

A hayride started things off in the early part of October. After the ride, the Beta Sigs and their dates returned to the chapter house for refreshments and entertainment.

Mid-November brought the annual fall dinner dance held at the Boone Country Club. "Autumn Leaves" was the theme. A huge multi-colored leaf decorated one wall and reflected from its glitter-covered form. Tables surrounded the dance floor and on each one was a brown and an orange cut-out leaf decorating the white-clothed tables.

Children from the Lutheran's Children Home were guests of the Beta Sigs at Christmas time. The children received gifts and a visit from Santa Claus.

The annual Gold Rose formal came in May. In a setting of trellis-work entwined with gold roses, the "Sweetheart of Beta Sigma Psi" was presented with a bouquet of the fraternity flower. Crested cuff links were favors.



Raiding the refrigerator is a popular pastime. Apples, cheese — anything available disappears inside hungry, studying students.



2228 Lincoln Way  
At ISC since 1949  
National chapters — 5



*Actors:* George Becker, Spirit Lake, '55; William Bossenberger, Webster City, '59; Loren Christian, Ringstad, '57; Gerhart Dohmeier, Mitchell, '57; Ronald Faas, Brooklyn, '57; Donald Fachu, Waterloo, '58; Ronald Fransen, Hartley, '56; Charles Hagen, Scotch Grove, '57; Kenneth Hansen, Keosaupe, '57; Eugene Heiman, Estersville, '57; Lyric Hochberger, Sumner, '58; Dean Holland, Anita, '56; Orville Juhler, Marne, '59; Rodney Lund, Atlington, Neb., '56; Gary McGavern, Des Moines, '58; Loren Maas, South Amana, '55; Charles Malmberg, Essex, '57; Aldor Petersen, Ames, '56; Larry Schnack, Harlan, '61; Donald Schramm, Sac City, '57; George Schuchmann, Strawberry Point, '61; Guntis Sraders, Ames, '56.

*Plodgers:* Clarence Anderson, Marcus, '59; Neal Boyken, Tutonka, '58; James Corey, Auriela, '59; Donald Eggerling, Williamsberg, '59; Richard Gielow, Oak Park, Ill., '59; Norman Halverson, Des Moines, '59; Donald Heider, Dickens, '59; William Huebsch, Strawberry Point, '58; Jerald Johansson, Marshalltown, '59; Dennis Lang, Muscatine, '58; Erwin Luebke, Knicrim, '60; Charles Miller, Anita, '58; James Neilson, Council Bluffs, '58; Fritz Palas, Postville, '59; LaVerne Patterson, Essex, '58; James Pederson, Des Moines, '59; Melvin Schlichting, Sumner, '59; Roger Schmid, Spencer, '59; Gene Schramm, Sac City, '61; William Swanson, Clinton, '58; Richard Weiss, Wall Lake, '58.







2120 Lincoln Way  
At ISC since 1905  
National chapters — 96



## Beta's Win Homecoming First With Cardinal Lawn Decoration

The Beta's added another Homecoming trophy to their showcase by winning first in the Homecoming decorations this year. Their display, complete with sound effects, featured a huge Cardinal running a wildcat up a goal post with a pitch fork.

Fall quarter featured the Miami Triad dance with Buddy Moreno's band in Great Hall. This celebrated the founding of Beta Theta Pi, Phi Delta Theta, and Sigma Chi fraternities.

The annual Beta Bar-B-Q was held following the Nebraska-Iowa State game. Two 40-pound roast pigs, with apples in their mouths, were on the menu. Beta alums met all the new pledges at the affair, and dancing at the chapter house completed the party.

The Beta's Variety skit, "Showboat," was chosen as one of the top four given during winter quarter, and was presented in the Veishea Vodvil production.

Outstanding talent in the Beta group was the Beta Quartet, composed of Jim Freshwaters, Scott Smith, Rich Baldwin, and Dan Larsen. They sang for many of the exchanges and fire-sides held during the year.

*Actives:* Dan Attig, Des Moines, '56; Jerry Bartley, Omaha, Neb., '57; Carl Boat, Pella, '55; Dick Brintnall, Marshalltown, '58; John Buezi, Ogallala, Neb., '57; Mary Busch, Omaha, Neb., '57; Hank Byrne, Omaha, Neb., '57; Don Carter, Humeston, '56; Jim Carter, Glenwood, '58; John Clark, Ames, '58; Tom Clark, Rolfe, '57; Ralph Clifton, Omaha, Neb., '57; Jim Freshwaters, Washington, '57; Charles Fudge, Jefferson, '57; Dan Guernsey, Chariton, '57; Ron Hain, Hinsdale, Ill., '58; Dick Hendrickson, Omaha, Neb., '56; Ron Hess, Omaha, Neb., '57; Jerry Hopkins, Des Moines, '57; Tom Irish, Forest City, '58; John Jeraus, Omaha, Neb., '57; Bob Kessler, Omaha, Neb., '58; Dan Larsen, Omaha, Neb., '58; Gene Larsen, Des Moines, '57; Jerry Leader, St. Louis, Mo., '57; Bill McCulloch, Des Moines, '56; Tom Michel, Des Moines, '57; Robert Morrison, Grundy Center, '56; Dick Nichols, Des Moines, '56; Jim Nodland, Sioux City, '57; Bill Peck, Des Moines, '58; Duffy Pillsbury, Sioux City, '57; John Pitzer, Glenwood, '58; Phil Phinney, Girard, Ill., '57; Dick Poe, Waterloo, '58; Denny Rust, Ames, '58; Dave Schell, Des Moines, '57; Marty Schrock, Des Moines, '57; Glen Schrieker, Montreal, Can., '56; Jack Taylor, Auburn, '57; Manly Thorton, Storm Lake, '57; Bill Tostebe, St. Louis, Mo., '58; Bob Vlasnik, Omaha, Neb., '57; Marle Weisenborn, St. Joseph, Mo., '57; Jim Woods, St. Louis, Mo., '58; Don Wolfe, Clinton, '58; Scott Smith, Des Moines, '58.

*Pledges:* Jim Ahern, Dubuque, '57; Jerry Anderson, Sioux City, '59; Jack Aronson, Winthrop, Mass., '58; Rich Baldwin, Iowa Falls, '57; Dale Benson, Wayne, Neb., '58; Jim Benson, Emmeburg, '59; John Bridgman, Des Moines, '59; Paul Crockett, Britt, '59; Dave Dean, St. Louis, Mo., '59; Jim Grainge, Mexico, Mo., '59; Marty Grunwald, Elmhurst, Ill., '59; Bud Hardy, Sioux City, '59; John Humphrey, Des Moines, '59; Bob Ihlefeld, Davenport, '59; Jerry Johnson, Des Moines, '59; John Klosterman, David City, Neb., '58; Chuck Lagerstrom, Omaha, Neb., '59; George Lair, Des Moines, '59; Herb Lederer, Burlington, Wis., '57; John Marsh, St. Thomas, Virgin Islands, '59; Cal Moe, Waukon, '59; Jerry Nelson, Des Moines, '59; Roger Osterhout, Crete, Neb., '57; Terry Rust, Ames, '59; Ron Spillers, Des Moines, '59; Jim Stackhouse, Evanston, Ill., '59; John Thompson, Des Moines, '59; Bob Walkup, Ames, '59; Bill Watson, State Center, '59; George Watson, Knoxville, '59; Jim Ward, Spencer, '59.

Building a first place winner in Homecoming lawn displays. This is "Cy" and a pitchfork — appropriately used — was later placed in his hands.



1st row: Watson, Anderson, Walkup, Peck, Brintnall, Carter, Grainge, Poe, Leader, Larsen, Kessler, Carter, Benson, Nelson, Smith. 2nd row: Guernsey, Vlasnik, Aronson, Bridgman, Thornton, Woods, Weisenborn, Mother Baker, Fudge, Clark, Hopkins, Clifton, Wolfe, Ward, Benson, J. 3rd row: Hain, Spillers, Schrock (treas.), Bartley, Grunwald, Larsen, Tostebe, Bride, Schell (pres.), Schrieker, Busch, Irish, Hardy, Nodland, Dean.

# BETA THETA PI . . .





# DELTA CHI

## Pledges Use South Sea Island

### Theme for Delta Chi Party

The social side of college life is an important one to the Delta Chi's. Parties ranged from formals to the South Seas to hayrides. Variety is the spice of life and each Delta Chi party is a speciality.

"Street of Dreams" took couples past lamp posts in front of the chapter house and into the house decorated with benches, a winding street, and lamp posts drawn on a backdrop.

To change the mood, the pledges held a South Sea Island party. Delta Chi's and their dates dressed in tropical attire and were entertained in a setting of palm trees, sand, and grass huts.

Hotel Holtz in Boone was the scene for the annual fall dinner-dance. And the winter formal featured large stuffed pandas as favors.

When Delta Chi first appeared on campus, it was called the Hau-Ki Club. It became national in 1923 and in 1933 Sigma Sigma, a campus local, was merged with the national fraternity.



Pictures are a pleasant break from small-type textbook problems and homework, particularly if they are pictures of pretty girls.



405 Hayward  
At ISC since 1923  
National chapters — 43



*Actives:* Richard H. Buchanan, Lenox, '58; David Garbin Cartano, Montecito, '57; Gaudette Lewis Cumpston, Earlham, '57; Neal Russell Davidson, Milwaukee, Wis., '56; Donald Dean Faust, Marshalltown, '57; John Francis Federspiel, Waterloo, '58; William Robert Fudge, Des Moines, '59; Alfred James Gaskall, Waterloo, '58; Rodney Earl Hall, Boydon, '58; Daniel Richard Leonard, Mankato, Minn., '57; Charles Taylor Manatt, Audubon, '58; Bruce Edgar Myers, Buffalo Center, '58; Kenneth Dale Muller, Ackley, '57; Peter Gon Nelson, Mason, Ariz., '57; Richard Orr Reinhart, Marshalltown, '57; Ronald Lee Rubin, Corning, '58; Richard Owen Stenerson, Ames, '57; Charles Reynolds Stenshoel, Ames, '57; William Thorngren Swensen, Milwaukee, Wis., '56; Robert Lawrence Swanson, Maris, '56; David Rhys Trencman, Ottumwa, '58; Robert Charles Vlasak, Toledo, '55; Keith DeWayne Wimmer, Fort Peck, Mont., '57; Franklin Colin Senior, Centerville, '58.

*Pledges:* Vern Arthur Achterman, Ackley, '58; Leland Delbert Blackledge, Newton, '58; Edgar Max Cagley, Mason City, '59; Clark Larry Carmichael, Corning, '58; Donald Robert Criswell, Waterloo, '59; Russell Allan Dean, Des Moines, '59; Robert Morgan Elliott, Froston, Ill., '59; Hampton Stanley Hall, Des Moines, '59; Robert James Hall, Boydon, '59; Raymond Arthur Callahan, Fort Dodge, '58; James Kenzel Hasson Jr., Burlington, '59; Arthur Eugene Havens, Corning, '58; Jon Owen Holmquist, Albert Lea, Minn., '59; John William Horch, Des Moines, '59; Kenneth Kates, Carson, '59; Thomas Edward Kratosky, Furt Dodge, '57; Hiram Joseph Leonard, Holstein, '59; Donald Homer Love, Des Moines, '59; William James McCormick, Cedar Rapids, '58; Donald Lee Merk, Audubon, '59; Robert Louis Obradovic, Lima, Peru, '57; Joseph Donald Patava, Waterloo, '59; Orin Thomas Phillips, Des Moines, '58; Gary John Smith, Fairfield, '58; Marvin Willard Stephens, Bedford, '59; James John Taylor, Woodstown, N. J., '57; William Graydon Trout, Elmhurst, Ill., '59; Murray Brown Weir, Milliken, Ont., '58.

*1st row:* Cobhison, Gaskell, Achterman, Hauens, Phillips, Merk, Buchanan, Muller (s. pres.). *2nd row:* Fudge (sec.), Svendsen, Swanson, Manatt (treas.). *Mrs. Mary Schwandener, Rubin, McCormick, Federspiel, Patava.* *3rd row:* Trout, Stephens, Dean, Callahan, Kratosky, Cagley, Wimmer, Blackledge, Stenshoel. *4th row:* Trencman, Kates, Carmichael, Reinhart (treas.). *Taylor, Obradovic, Weir, Leonard, Nelson, Smith.* *5th row:* Hill, Myers, Faust, Davidson, Stenerson, Senior, Cumpston, Hall, Horch.



1st row: Sirpless, Pewsey, Brockmann, Petersen, Schaffter, Hartmann, Keller, Saclens, Breeze, Payton. 2nd row: Falk, Welden, Olson, Zierke, Hauser, Pierce, Weris, Hartmann, Holtz, Horner, White. 3rd row: Hunkle, Baumgartner, Larsen, Preiser, Brockman, Mrs. A. P. B. Woods, Klindt

(D. pres.), Ossian, Bertelsen, Allen, Kraft (sec.). 4th row: Klindt (K.), Walton, Boyer, Brommer (treas.); Johnson, Cook, Bartels (v. pres.), Rhodes. 5th row: Swanson, Bennett, Brown, Carstens, Hartmann, Schmidt.



# DELTA SIGMA PHI

Veishea proved to be a prize winning time for Delta Sigma Phi. The big moment came when the men were awarded second place in the men's fraternity division for their 1955 Veishea float "Diving Deep for Knowledge."

The annual Apache Dance at the chapter house featured a "Frenchy" atmosphere. Berets, high heels, cigarette holders, and long strands of beads were accessories to the usual French costume. Favors for the dance were garters which were worn by the Delta Sig dates at a required distance above the knee.

During winter quarter, all the sailors dragged out their dress representing all sorts of world-wide ports and other nautical terms. The Delta Sig's also entertained at a sock hop, a record dance, and a hayrack ride.

The Pi Beta Phi's, next-door-neighbors, joined with the Delta Sig's to give an Easter party for the children from the Lutheran Home. It featured an Easter egg hunt and prizes for everyone.

*Active:* Rolf Bartels, Elgin, Ill., '57; Robert Bennett, Storm Lake, '58; Roger Boyer, Rochester, Minn., '58; Gary Braga, Rockford, '56; David Breere, Lee, Ill., '56; Dave Brockman, Davenport, '58; Rodney Brockman, Paulina, '57; James Brommer, Sheldon, '56; Gary Carstens, Beatrice, Nebr., '58; Fred Cook, Laurens, '58; Jerry Gere, Perry, '58; Dick Hartman, Roselle, Ill., '56; Gene Holtz, Elgin, Ill., '57; Donald Klindt, Davenport, '57; Donald Kraft, Davenport, '57; George Kunkle, Elgin, O., '56; Delmar Larsen, Grinnell, '58; Dale Mouselle, Omaha, Nebr., '55; Leland Olson, Rockford, Ill., '57; Frank Ossian, Sioux City, '57; Charles Payton, Minburn, '56; William Pessey, Storm Lake, '50; Nicholas Pierce, Des Moines, '58; Robert Rhodes, Dixon, '55; Larry Schaffter, Elgin, Ill., '58; Robert Schmidt, Davenport, '58; Ronald Stripes, Knoxville, '58; William Swanson, Hartley, '58; David Werts, Knoxville, '57; Delbert Wright, Sanborn, '58; Norman Zierke, Elgin, Ill., '57.

*Pledges:* George Allen, Chicago, Ill., '59; Richard Baumgartner, Davenport, '59; Adonis Bashela, Rockford, Ill., '59; Ronnie Brown, Sidney, Nebr., '59; Roger Burrledge, Elgin, Ill., '59; Dean Bartleson, Des Moines, '59; John Colloton, Mason City, '57; John Falck, Belle Plaine, '59; Herald Hartmann, Maple Park, Ill., '59; Lee Hartmann, Harrington Park, N.J., '59; Rolland Hauser, Williams, '59; Dennis Horner, Des Moines, '59; David Johnson, Peoria, Ill., '59; Ronald Johnson, Terril, '58; Donald Kassar, Mason City, '59; F. Merrill Keller, Hastings, Nebr., '59; Kenneth Klindt, Davenport, '59; Kenneth Kraus, Davenport, '59; Paul Meyer, Katonah, N.Y., '59; Emil Petersen, Davenport, '59; Herb Treiser, Des Plaines, Ill., '58; Adrian Ringold, Mason City, '59; Jerry Saehenes, Moline, Ill., '57; Dave Sevmore, Emmons, Pa., '59; Jerry Shellberg, Griswold, '57; Robert Villbock, Oelwein, '59; Richard Walton, Belle Plaine, '59; Roger Weldon, Rockford, Ill., '59; Ronald White, Gardiner, Mont., '59.



218 Ash  
At ISC since 1927  
National chapters - 73



Ping pong paddles flash as men seek a break from headwork to physical activity. Trophies and relaxation go hand in hand.



1st row: Chew, Lovrien (sec.), Swift, Kingery. 2nd row: Rettenmaier, Butts, McLean, Schancke (advisor), Stock (pres.), Wright, Link, Foley, Mundt. 3rd row: Fuller, Barney, Williams, Dahl, Zartler, Detrick, Wight (treas.), Bucher, Durr, Cook, Folks, Carlstedt. 4th row: Wikstrom, Ruck, Kvhl, Miller (v. pres.), Neumeister, Kaska, Roach, John-

son, Dage, Easter, Rolfs, Jones, Campbell, Cartwright. 5th row: Nadler, O'Meara, Weiderbacker, Millsbaugh, Funk, DeBoer, Froelick, Isel, Vegell, McKee, Eckland, Thompson, Vohries, Bellamy, Ervin, Agnew, Mitchell.

# DELTA TAU DELTA . . .



## '55 Veishea Float Trophy Won By Delt's Rip Van Winkle

Rip Van Winkle really helped Delta Tau Delta by waking up just in time to be the main figure of the Delt's 1955 Veishea float. He also brought the house the first trophy in the fraternity division. Real mechanics worked on Rip to make his head move and his mouth yawn to carry out the theme "Awakening to Education."

Veishea Canoe Races featured a new prize — the entrants with the best costumes. Representing the Baltimore Orioles, the Delt team dressed in beaks, chicken feathers stuck on with molasses, red tails, paper wings, and stuffed gloves for feet. And they took the three miniature canoe paddles as their prize.

The Hawaiian Islands played an important part in the Delt's Orchid Formal winter quarter. Each date was presented with an orchid flown from the Islands. During the evening, the Delta Queen was crowned and serenaded by the Delta Glee Club.

Christmas is a time for Santa Claus and gifts and the Delt's and Kappa Kappa Gamma's do their best to make Christmas real for underprivileged children. The two residences play host and hostess to many such children, giving them gifts and fun for Christmas.

*Active:* James Agnew, Winterest, '57; Roger Barney, Oak Park, Ill., '58; John Bucher, Fairfield, '56; Clark Butts, Broadview, Ill., '57; Robert Campbell, Winterset, '56; Richard Cartwright, Des Moines, '58; Jim Cochran, Indianola, '57; William Dahl, Indianola, '58; Johan DeBoer, Rock Rapids, '57; Terry Detrick, Des Moines, '58; Donald Dittus, Maywood, Ill., '56; Robert Dittus, Maywood, Ill., '58; William Easter, Maywood, Ill., '58; Robert Ecklund, Jefferson, '58; Keith Erickson, Perry, '57; Keith Ervin, Vinton, '56; Leroy Folks, Hydro, Okla., '55; Gerald Froehlich, Sioux City, '56; Stephen Funk, Oak Park, Ill., '56; James Galligan, Ames, '56; Kenneth Issel, Deerfield, Ill., '57; Wayne Johnson, River Forest, Ill., '58; Joseph Judge, Ames, '57; James Kaska, Fairfield, '56; Kenneth Link, Council Bluffs, '56; Kenneth Lovrein, Humbolt, '57; Duane McLean, Parkersburg, '57; Lyle Miller, Dubuque, '56; Jerry Millsbaugh, Keokuk, '57; Jerry Mundt, Early, '58; Walter Nadler, Winnetka, Ill., '56; Dan Neumeister, Dubuque, '56; Patrick, O'Meara, Council Bluffs, '56; Stefan Paciotti, Eveleth, Minn., '58; James Rettenmaier, Dubuque, '56; John Rolfs, Parkersburg, '57; Kenneth Ruck, Broadview, Ill., '56; George Steenson, Des Moines, '56; Douglas Stock, Early, '56; Ronald Taylor, Des Moines, '58; Robert Thompson, Des Moines, '58; Allan Vegell, Elmhurst, Ill., '58; William Weidenbacher, Dubuque, '55; Richard Wight, Rock Island, Ill., '57; Robert Willcutt, Storm Lake, '56; Donald Williams, Council Bluffs, '56.

*Pledges:* Stephen Bakalyar, Des Moines, '59; Duane Bingham, Clarion, '58; Jim Bellamy, Des Moines, '59; Woodrow Carlstedt, Eveleth, Minn., '57; Tom Chew, Des Moines, '59; Noel Cook, Council Bluffs, '59; Carroll Dage, Ames, '58; Harm DeBoer, Rock Rapids, '59; Newton Dodds, Champaign, Ill., '59; Larry Furr, Grinnell, '59; Dick Edmonds, Cincinnati, O., '58; Jack Foley, Des Moines, '59; Lewis French, Des Moines, '57; Brooks Fuller Jr., LaGrange, Ill., '59; Murray Johnson, Crystal Lake, Ill., '59; Jerry Jones, Des Moines, '59; Jack Kingerly, Des Moines, '60; Curtis Kuhl, Parkersburg, '59; Wayne McKee, Indianola, '58; Jerry Magill, Jefferson, '59; Jay Mitchell, Des Moines, '60; Roger Rieta, Rowan, '60; Kenneth Roach, Rock Rapids, '59; Tom Swift, Des Moines, '59; Bill Vorhies, Keokuk, '57; Glenn Wikstrom, Anthon, '58; David Wright, Des Moines, '59; Russell Zartler, Deerfield, Ill., '59; Jack Zimmerman, Oak Park, Ill., '58.



2121 Sunset  
At ISC since 1875  
National chapters — 85



Delta Tau Delta Scrap Heap Scramblers on the road with their zebra-striped sort-of-a-Ford.







# DELTA UPSILON

## 'Young Man's Fancy' Is Theme For DU's Spring Formal

Black and white clouds hanging from the ceiling — couples dancing to the music of Ellsworth Brown — the silhouette of a couple dancing in the moonlight — this was "Young Man's Fancy," Delta Upsilon's spring formal.

The DU's of 117 Ash keep themselves quite busy. They finished third in intramurals spring quarter and won the team trophy for golf. Also, during spring of '55, they were one of the eight Sinfonia finalists and finished eighth in scholarship among the fraternities. Their work project during Greek Week was to clean the Bethesda Lutheran Church and its surrounding property.

But it's not all work and no play for the DU's. They had picnic and dance exchanges with sororities both at ISC and Drake. Early in May, the DU's and TEKE's took their dates to McFarland's Lake for an all-day picnic. The day was spent swimming, canoeing, and eating.

To add beauty to the Veishea parade, the DU's built a massive knight in shiny armor mounted upon a black stallion. This float was named 4th place winner among the fraternities. For Homecoming, they again pooled their talents, and came up with a six-foot replica of Cy, the Cardinal, poised with an immense rawhide mallet over the head of a frightened wild cat.

*Active:* Chevalier Adams, Ames, '57; William Adams, Dubuque, '56; Joseph Alexander, Mt. Prospect, Ill., '56; Philip Arthur, Ames, '56; Keith Bates, Davenport, '56; Terry Bird, Omaha, Neb., '57; James Blackburn, Arlington Heights, '56; John Gessinger, Chicago, Ill., '56; John Conley, Omaha, Neb., '57; William Ellis, Marengo, '56; Paul Gatchell, Adel, '56; David Heckmiller, Barrington, Ill., '57; William Holsinger, Cedar Rapids, '57; Ray Jedlicka, Cedar Rapids, '57; Richard Jensen, Cedar Rapids, '57; Tom Kane, Winona, Minn., '57; Norb Leckband, Arlington Heights, '57; Paul Leonard, Dubuque, '57; Larry Lowe, Des Moines, '57; Harold Sorenson, Omaha, '57; Richard Stride, Omaha, '57; Robert Sullivan, Des Moines, '57; Marion Talcott, Ames, '56; Howard Tressler, Des Moines, '57; Irwin Wentzien, Gladbrook, '56; John Bolendre, Adel, '58; William Bokhoven, Chicago Heights, Ill., '58; James Chapman, Eagle Grove, '57; Paul Clauson, Dubuque, '58; James Cooper, Burlington, '58; David Dickinson, Marshalltown, '57; Howard Ehlert, Waterloo, '58; Warren Gustafson, Burlington, '57; John Kyhl, Cedar Falls, '57; Jack Lane, Waterloo, '58; Ward Peterson, Dubuque, '58; Richard Schmittler, Eagle Grove, '57; James Soos, Barrington, Ill., '58; Robert Wakefield, Iowa Falls, '58; Morey Zuber, Des Moines, '58.

*Flodge:* Robert Burgess, Arlington Heights, Ill., '59; Lloyd Colony, Iowa City, '59; James Cox, Ames, '59; Larry Downing, Eagle Grove, '58; Charles Ejliland, Huxley, '59; Ronald Genter, Glidden, '58; David Gutknecht, Hudson, '59; Robert Harden, Omaha, Neb., '59; Richard Kratochka, Ames, '59; Lee Kuska, Dubuque, '59; Robert Leonard, Iowa Falls, '59; Joseph Mapes, Urbandale, '58; William Muller, Des Moines, '58; John Pryon, Iowa Falls, '59; Larry Ringer, Mt. Vernon, '59; James Robinson, Sac City, '58; Bruce Schwaezler, Dubuque, '59; James Smith, Omaha, Neb., '59; Fritz Thompson, Gladbrook, '59; Robin Whitmore, Peoria, Ill., '59; Robert Zaiser, Burlington, '59.

*1st row:* Ringer, Wakefield, Soos, Muller, Cox, Talcott, Miller, Arthur.  
*2nd row:* Robinson, Blackburn, Leonard, Zuber, Sorenson, Gatchell.  
*3rd row:* (in front), Dickinson, Peters, Jedlicka. *3rd row:* Kuska, Hokinger, Clauson, Ehlert, Bohlender, Lane, Gustafson. *4th row:* Whitmore, Mapes, Vandercreek, Gessinger, Kyhl, Peterson. *5th row:* Bates, Leckland, Briggs (pres.). Mrs. Amy Stutsman, Bird, Schwaezler, Genter, Alexander. *6th row:* Heckmiller, Kane, O'Sullivan, Adams (treas.), Ellis, Corley, Downing, Murphy, Tressler, Wentzien.



117 Ash  
At ISC since 1913  
National chapters — 70















# KAPPA SIGMA . . .

## Study Rooms Refurnished With Matching Desks, Chairs

Members of Kappa Sigma found it hard to recognize their college home when they returned to school last fall. Study rooms were completely refurnished with matching desks, chairs and bookcases to brighten the rooms. Completely built-in wardrobes and dresser drawers were the additions to the top two floors. Kappa Sig mothers were kept busy making curtains to go along with the other improvements. A ladies powder room was built in the basement.

Once again Kappa Sig's scored with their annual fall western party, the Kappa Sigma Bar-Nothing Ranch. An 8-ft. corral, bales of straw, and a sawdust floor provided a real western atmosphere. The girls wore western attire and received the Kappa Sig brand on their legs.

The Christmas season brought the annual Christmas party for children of the Lutheran Childrens Home. Kappa Sig's combined forces with the Tri Delt's, turning their basement into an amusement park. Santa Claus visited with presents for all the orphans.

Spring quarter Kappa Sig's entertained their parents at the Parents' Picnic. Home-cooked food was the main interest of the day, with relaxation and singing later.

The Kappa Sig's proved their musical ability by placing second in the annual Sinfonia Sing.

The traditional Black and White formal was held during winter quarter with black and white carried out in decorations and favors.



237 Ash  
At ISC since 1908  
National chapters — 124



*Alphas:* Dick Brown, Sioux City, '56; Bill Boyd, Waterloo, '56; Jerry Boulton, Clinton, '57; Dick Curtis, Clinton, '56; Jim Crowther, Sioux City, '56; Keith Dean, Marshalltown, '56; Bill Duffy, Ames, '57; Dick Fidler, Davenport, '57; Chuck Goetz, Ames, '58; Paul Gohr, Sioux City, '57; Bill Goltman, Clinton, '56; Ron Gottschalk, Storm Lake, '56; Hal Harris, Ames, '57; Pat Hand, Des Plaines, Ill., '57; Bob Herrick, Clinton, '56; Steve King, Omaha, '57; Paul Johnson, Des Plaines, Ill., '56; Dee Kimberly, Davenport, '58; Virgil Kirchoff, Cleghorn, '58; George Light, Biloxi, Miss., '58; Leo Martin, Buenos Aires, S.A., '58; Elmer May, Dubuque, '56; Terry Meltzer, Cedar Rapids, '57; Hal Miller, Guthrie Center, '57; Gordon Moser, Waterloo, '58; John Murphy, Des Moines, '57; Jack Nicholson, Ames, '56; Lanny Patten, New Market, Mo., '56; Chuck Peterson, Cherokee, '58; Dick Peterson, Ames, '56; Maurie Reimers, Ogden, '57; Dave Schacht, Kenosha, Wis., '56; Gary Schultz, Sioux City, '57; Jim Sinning, Marshalltown, '57; Bill Shallenberger, Cleveland Heights, O., '56; Dave Stover, Marshalltown, '57; Bob Snowden, Waterloo, '56; Sheldon Sutherland, Pittsfield, Mass., '56; Phil Smith, Mt. Charles, Ill., '57; Ernie Thompson, Bethany, Mo., '58; Fred Welsh, Mt. Prospect, Ill., '57; Frank Wolf, Ames, '57; Dwight Younklin, Altoona, '57; Bill Zuercher, Marshalltown, '57.

*Fledges:* Jack Boardman, DeKalb, Ill., '58; Max Bolter, Des Moines, '59; Dave Buchanan, Wheatland, '59; Bob Coffin, Fairmont, Minn., '59; Ray Cole, Sioux City, '59; Bob Dahlquist, Mount Prospect, Ill., '59; Don Day, Des Moines, '59; Al Edmond, Des Moines, '59; Craig Edwards, Omaha, Neb., '59; Tom Emmerson, Ames, '59; Don Foti, Rhineland, Wis., '59; Jerry Guenther, Wheatland, '60; Bob Gumbert, Marshalltown, '58; Dave Hauptert, Marshalltown, '58; Lewis Judson, Cameron, Mo., '59; LaVerne Lundell, Cleghorn, '59; Dave Marrs, Fort Dodge, '59; Tom McCall, Des Moines, '59; Tom Monohan, Des Moines, '59; Kent Morgan, Waverly, '59; John Noecker, Chicago, Ill., '58; Reuben Nyström, Ogden, '57; Richard Nyström, Ogden, '57; George Petre, Des Moines, '58; Harold Radeke, Davenport, '59; Larry Rigler, Guthrie Center, '58; Louis Shew, Clinton, '59; Dale Szah, Chicago, Ill., '59; Jack Tilles, Mount Prospect, Ill., '58; Bill Walker, Davenport, '59; Bill White, Davenport, '59; Jim Wilimek, Newton, '58; Tom Wooten, Des Moines, '59.

*1st year:* Gosta, Curtis, Wilernek, Noecker, Gohr, Harris, Patten (pres.), Gumbert, Sinning, Peterson, Sutherland, Edmond, Anderson, Reimers.  
*2nd year:* Goltman, Brown, Boardman, Murphy, Welsh, Bolter, Nicholson, Fidler, Mrs. Katherine Pope, Herrick (sec.), Miller, Hauptert, Carlson, Cole, Rigler, Lundell. *3rd year:* Reuben, White, Petre, Dahlquist, May, Lite, Nyström, Szah, Wooten, Walker, Gottschalk, Dean (treas.), Day, Marrs, Thompson, Wolf, Schallenberger, Martin, Mondhon, Kimberly. *4th year:* Emmerson, Smith, Moser, Youngking, McCall, Gunther, Buchanan, Crowther, Schacht (v. pres.), Boyd, Peterson, Meltzer, Judson, Schultz, Shew, Boulton, Coffin, Morgan, Tilles.





## Purebred Dalmation Mascot Gift of Graduating Seniors

The Lambda Chi's canoe team placed a close third in the 1955 Veishea races. Dressed in a facsimile of baseball uniforms, the team was nosed out in the grand finale by the Kappa Klubs.

After the excitement of Veishea, the Lambda Chi's held their annual White Rose formal. Howie Holst entertained the couples at the Boone Legion Club which was decorated with a huge crescent backdrop to resemble the fraternity's badge. White roses, the Lambda Chi flower, was also used for decorative purposes.

During the evening, the Lambda Chi Alpha Crescent Girl was presented. The seniors surprised the undergraduate members by presenting them with a new mascot named Cy. Not a cardinal, but a purebred Dalmation.

Fall quarter, the members entertained dates and alumni at various social functions. A hayride opened the fall festivities, followed by an alumni dance in October. The Blue Room party took place at the Ames Country Club.

As its theme this year, the Blue Room became an underworld speakeasy. The "dolls" and "hoods" donned their Prohibition-styled clothes and using fake money, gambled at dice, roulette, and black-jack.

The annual Kappa Kappa Gamma-Lambda Chi Alpha Christmas party for 100 underprivileged children is the highlight of the Christmas season. Children from surrounding communities are entertained at one of the chapter houses.

*1st row:* Howd, Fitzgerald, Kleckner, Simpson, "Chi," McCaulley, Long.  
*2nd row:* Stoller, Wagner, Loupee, Mrs. Inez Meub, Godtrow, Powers, Lynch.  
*3rd row:* Koehler, Walch, Virtue, Stephens (pres.), Halverson, Van Zandbergen.  
*4th row:* McGovern, Mayfield, Ross, Obrecht, Brown (sec.), Stephens.  
*5th row:* Brothers, Poulson, Herlihy, Hibbs, Van Der Maaten, Hogeboom.  
*6th row:* Heckman (treas.), Stone, Silliman, Thostensen (v. pres.), Fields, Vergecorn.



203 Ash  
At ISC since 1917  
National chapters - 142



*Actives:* Art Boltz, Indianola, '56; Melvin Brown, Merrill, '57; Gary Fields, La Grange, Ill., '56; Jay Halverson, Webster City, '57; Richard Heckman, Kansas City, Mo., '56; Michael Herlihy, Upper Nyack, N. Y., '59; Duane Hibbs, Chariton, '58; John Holmes, Dows, '55; Gary Godfroy, Des Moines, '58; Burton Loupee, Newton, '56; Mervyn Lynch, Grundy Center, '56; Stephen Obrecht, Cedar Rapids, '58; Harry McCaulley, Van Meter, '58; John Poulson, Sioux City, '58; Ronald Powers, Belmont, S. D., '57; Ken Ross, Shennandoah, '58; Larry Schroeder, Holstein, '56; Duane Silliman, Des Moines, '58; Donald Simpson, Centerville, '56; Elwin Thornburgh, Rippey, '57; Martin Van Der Maaten, Orange City, '56; Richard Verdoorn, Sioux City, '57; Terry Virtue, Onawa, '56; Dick Walch, Cedar Rapids, '57; Frank Wagner, Prairie City, '58.

*Pledges:* Richard Brothers, Des Moines, '58; Eugene Fitzgerald, Collins, '59; Bill Hawk, Avon, Ill., '61; Neal Hogeboom, Wheaton, Ill., '58; Eldon Howd, Webster City, '59; John Koehler, Collins, '57; Ronald Long, Collins, '59; John Mayfield, Charles City, '59; Jim McGovern, Des Moines, '59; Donald Peterson, Ames, '59; Tom Richards, Dixon, Ill., '59; Peter Stone, Leominster, Mass., '59; Bob Van Zandbergen, Sioux City, '59.

ROTC is a campus universal and means either a hurried change of clothes or a uniform for two days of the week. Most students prefer a hurried change.



# LAMBDA CHI ALPHA . . .

# PHI DELTA THETA . . .

1st row: Kislinghry, Hoffman, Maxwell, DeKoster, LeBuhn, Gleason, Hopkins, Heaving, Huber, 2nd row: Schoenberg, Faaborg, Smith, Marshall, Zink (pledge trainer), Hanson (pres.), Shiry (treas.), Faurie (house mgr.), Ehrhardt, 3rd row: Fralin, Nixon, G., Hennenlent, K. Hennenlent, Van Kleeenan, Pogarty, Faaborg, Collak, 4th row: Johnson,

Binder, Troyer, Phelps, Moore, Bittner, Meyer, 5th row: Bierbaum, Alexander, Evans, Falter, Erdman, Rickett, 6th row: Dweeten, Miller, Stelling, Henderson, Wooten, 7th row: Herbold, Westman, Hanna, Stucke, Wynn, Donahue, Muddhapfi.





## Veishea Sweepstakes Trophy. Harvard Trophy Year's Wins

The biggest trophy given at Iowa State was added to the Phi Delta Theta trophy case last Veishea when the Veishea Sweepstakes Trophy was awarded after the fabulous Phi Delt float was chosen the top display in the Veishea parade. It featured Mother Goose leading the way with many of her storybook characters trailing behind, all moving and complete with sound.

For the sixth time, the Iowa Gamma chapter was presented the Harvard Trophy, a national award given to the best all-around Phi Delt chapter in scholarship, campus activities, house activities, athletics, and individual accomplishments. The trophy, which has been given annually since 1925, was presented by an official of National Phi Delta Theta headquarters.

The Miami Triad is an annual celebration sponsored by the Phi Delt's, Sigma Chi's, and Beta's to commemorate the founding of the three fraternities on the campus of Miami University at Oxford, Ohio. A pledge fireside, a picnic, and a dance in the Combined Ballrooms of the Memorial Union were highlights of the Triad weekend.

Phi Delt's changed the name of their bowl game this year to the Powder Bowl, formerly the Toil-et-te Bowl. Play-offs were done by the 11 sorority pledge classes with the Alpha Gam's and Theta's coming out on top. The finals were held the following week and the honors went to the Kappa Alpha Theta's. Half-time activities featured the outstanding performance of the Phi Delt Marching Band and timely stunts by the Powder Bowl card section.

The house took second place in the all-college intramural program.



Service to school and fraternity again brought the Phi Delt's the fraternities top national award—the Harvard cup.



325 Welch  
At ISC since 1913  
National chapters — 120



*Active:* Bruce Alexander, Waterloo, '57; Benjamin Bierbaum, Cherokee, '57; James Bittner, Perry, '57; Robert Brayton, Ames, '55; George Collins, Oak Park, Ill., '58; Gene Dekoster, Spencer, '58; Gerold Donahue, Des Moines, '58; John Ehrhardt, Elmhurst, Ill., '58; Richard Evans, Sioux City, '56; Jerry Faaborg, Des Moines, '58; Jack Falter, Elmhurst, Ill., '58; Barry Faunce, Sioux City, '57; George Fisher, Minneapolis, Minn., '58; William Fogarty, Des Moines, '58; Lyle Frahm, Manning, '58; Stanley Frahm, Manning, '55; Richard Gleason, Des Moines, '58; William Goodwin, Des Moines, '58; Ernest Hafke, Omaha, '58; David Hanna, Waterloo, '56; Robert Hansen, Manning, '56; Richard Harris, Ames, '57; Jerald Henderson, Davis, Calif., '56; Rex Hennefert, Monmouth, Ill., '58; William Henson, Sioux City, '58; Larry Herbold, Colfax, '58; John Heuring, Tulsa, Okla., '59; Edward Hoffman, Council Bluffs, '57; Burt-ran Hopkins, Des Moines, '59; William Huber, Sioux City, '58; Frank Judisch, Ames, '58; Steven Kostakos, Evanston, Ill., '55; James Lamson, Ames, '58; David LeBuhn, Davenport, '56; John Maney, Ames, '55; Robert Marshall, Des Moines, '8; Alan Maris, Des Moines, '58; Charles Maxwell, Des Moines, '56; Robert Meling, Monmouth, Ill., '56; Charles Meyer, Pleasantville, N. Y., '57; William Miller, Waterloo, '58; Edward Muelhaupt, Spencer, '57; Robert Nixon, Des Moines, '58; Dan Phelps, Hastings, '56; Alan Rickert, Oak Park, Ill., '58; Craig Shires, Waterloo, '56; Carleton Smith, Ames, '57; Conrad Smith, Mexico, Mo., '58; Robert Sokol, Sibley, '58; William Speer, Spencer, '59; James Stuelkel, Council Bluffs, '57; Harold Thiele, Centerville, '56; Robert Thiele, Centerville, '58; Robert Trover, Omaha, Neb., '56; Thomas Twetten, Spencer, '57; Don Webber, Manning, '55; Mel Westougal, West Point, Neb., '58; Bruce Wyma, Sioux City, '56; Phillip Zink, Plano, Ill., '56.

*Pledges:* Brian Barron, Ames, '59; Jack Batcheller, Sioux Falls, S. D., '59; Frank Binder, Omaha, Neb., '59; Ken Bussard, Clarinda, '58; Richard Campbell, Ames, '59; Omar Erdman, Waterloo, '58; Robert Grahm, Sioux Falls, S. D., '59; Gilbert Hennefert, Monmouth, Ill., '59; Greg Hiatt, Evanston, Ill., '59; Dennis Johnson, Moline, Ill., '59; Terry Kingbury, Paulina, '59; Gary Kouba, Tama, '59; William Louscher, Paulina, '59; William Meek, Des Moines, '59; Michael Moore, Des Moines, '59; David Nesser, Palatine, Ill., '59; Donald Otto, Davenport, '59; Darwin Paaborg, Des Moines, '59; William Purdy, Des Moines, '59; William Rabe, Des Moines, '59; Don Schoenberg, Omaha, Neb., '59; Alan Schuelke, Alta, '59; Robert Speer, Spencer, '59; Frederick Van Rheenan, Des Moines, '59; Robert Westman, Sioux City, '59.





# PHI GAMMA DELTA . . .



It would appear to the casual observer that privacy is rather limited here.

## Firesides, Picnics, Exchanges Highlight Their Busy Year

Veishea 1955 brought a place in Vodvil for the members of Phi Gamma Delta. Their beautiful signing and narration of "Design in Retrospect" put a new kind of talent into the Variety Show. In presenting the act, a Phi Gam was gilded and placed in front of the chorus to represent "the stylized man."

Always look to the Fiji's for the unusual as last fall quarter proved. Their fall formal was "Fiji Safari" and the Phi Gam's surprised their dates with tiger heads mounted on wooden shields as favors.

Fall quarter was filled with picnics, firesides, and exchanges. One of the highlights of the quarter was the house tea. Guests included residence directors, division heads, and faculty members.

A close brother-sister relationship finds the Theta's and Fiji's entertaining each other at their annual winter party. The Jeff Hop, another strong house tradition, is shared with members of Phi Kappa Psi.

The classic of all Phi Gam chapters is the nation-wide Grass Skirt. Members dressed in grass skirts and leis serenaded women's residences and delivered real bones, inscribed with the date and tied with colorful ribbons, to the girls. The fellows also supplied their dates with grass skirts.

Ellsworth Brown and his band played appropriate music for the South Sea atmosphere. Loud shirts, the swish of grass skirts, and beautiful orchid leis completed the picture.

*Intercol:* Ron Anderson, Omaha, Neb., '58; Lee Andreas, Wawatousa, Wis., '56; Donald Armstrong, Western Springs, Ill., '56; Connie Combs, Omaha, Neb., '58; William Cutter, Oswego, Ill., '56; Jack Dee, Downers Grove, Ill., '57; John Dosier, Forest City, Ill., '57; Bruce Ewald, Bronxville, N. Y., '57; Paul Farris, Ames, '56; James Ficke, Joliet, Ill., '57; Harvey Field, San Diego, Calif., '57; Mike Gallagher, Council Bluffs, '57; Robert Guiney, Des Moines, '57; Philip Hammond, Rocky River, Ohio, '57; John Hapler, Omaha, Neb., '56; Dennis Hart, Sioux City, '57; Jerry Hartman, Omaha, Neb., '58; Pat Harvey, Dallas, Tex., '56; Richard Hera, Des Moines, '57; John Hodapp, La Grange, Ill., '56; Tom Hoffa, Fort Dodge, '57; Richard Hauck, Oak Park, Ill., '57; Neil Johnson, Rocky River, Ohio, '58; Hank Kinney, Chillicothe, Ill., '57; Jack Krueger, Ames, '58; Richard Kuhl, Council Bluffs, '57; William Lamphere, Des Moines, '56; Lee Larson, New York, N. Y., '57; Stewart Martin, Fort Dodge, '58; John MacAlpine, Swarthmore, Pa., '57; Jack McCormick, Omaha, Neb., '57; Richard McRae, Ames, '56; James McKeivitt, Blue Island, Ill., '56; Ron Middlebrook, Des Moines, '58; James Norman, Little Rock, Ark., '55; Duane Renkin, Sioux City, '56; John Innes, Council Bluffs, '57; Thomas Schalk, Ames, '55; John Stemmmons, Nevada, '57; Evert Sovrmon, Lawton, '57; James Triplett, Ames, '56.

*Blodgers:* Donald Beard, Omaha, Neb., '59; Richard Campbell, Oswego, Ill., '59; Wilber Casca, San Jose, Costa Rica, '59; John Gessell, Winnetka, Ill., '59; Jack Gilbert, Peoria, Ill., '59; John Heiser, Winnetka, Ill., '59; Chuck Lattig, Cordova, Tenn., '58; Mike Lockart, Sioux City, '59; John Luton, Sioux City, '59; Jack Miller, Council Bluffs, '59; James Murry, St. Charles, Ill., '59; David Needlon, Des Moines, '59; Thomas Nolte, Des Moines, '59; Richard Perrin, Council Bluffs, '58; Edwin Pierce, Akron, Ohio, '59; Steven Pinkstaff, Downers Grove, Ill., '59; Richard Rix, Manning, '57; Robert Smith, Des Moines, '59; Gordon Smith, Des Moines, '59; Roger Steiger, Pellivan, Ill., '59; Ted Sweeney, Ft. Dodge, '57; John Todd, Des Moines, '59; Byron Toot, Council Bluffs, '59; George Miller, Lawton, '59.

*1955 Year:* Needham, Pierce, Hampe, Gessell, Kuhl, Innes, Hart (sec.), Ewald, Renkin, Hopkey, Hoffa, Lockhart. *2nd row:* Smith, Luton, Steiger, Hartman, Triplett (treas.), Smith, Mrs. Louise Rowe, Willa, Middlebrook, Armstrong, Gallagher, Sweeney, Castro. *3rd row:* Beard, Perrin, Rix, Sovrmon, Combs, Murray, Guiney, Hodapp (pres.), Dosier, Hammond, Ficke, MacAlpine, Kinney. *4th row:* Cutter, Lamphere, Field, Harvey, Miller, Larson, Heiser, Toot, Anderson, Martin, Johnson, McCormick, Herb, Nolte.



325 Ash  
At ISC since 1907  
National chapters — 81







## Pledges Regain Football Keg: Parties Highlight Fall

The rivalry between the Phi Kap pledges and the Sig Ep pledges sparked high last fall when a football game determined the holders of the small keg which the two exchange each year. The contest is strictly for pledges and although the Sig Ep's fought hard this year, the Phi Kap's regained it for their mantle.

Fall also found the Phi Kap's entertaining their dates at two parties. The annual Friday night "Fisheaters' Brawl" brought out all the sailor suits and flashy beachcomber outfits. The couples feasted on fish sticks and French fried shrimp and danced to the music of the Phi Kappa Combo. The house was decorated in a waterfront motif with fish hanging from the ceilings, nets draped on the walls, and undersea murals painted on mirrors.

The pledges held a western party the same quarter. Couples wore costumes "straight from the old west" and had a wonderful evening's entertainment in the old western hotel.

The Pirates' Ball during winter quarter transformed the house into a cave for the gaily costumed gentlemen and lady pirates. The skull and cross bones entrance blinked its red eyes at the couples as they entered.

# PHI KAPPA



2110 Lincoln Way  
At ISC since 1924  
National chapters - 34



*Active:* Melvin Varta, Fairfax, '58; Wayne Bohke, Remsen, '58; Robert Brandner, Des Moines, '57; David Callahan, Humboldt, '57; Jay Conover, Fullerton, Calif., '57; Richard Croell, Lawler, '55; James Dovic, Lawler, '56; David Drees, Dyersville, '57; Gene Drendel, Naperville, Ill., '58; Frank Figge, Ossian, '57; Thomas Forburger, Wesley, '58; Joseph Frank, Remsen, '59; Thomas Frank, Remsen, '55; George Fritz, Fort Dodge, '57; Gerald Cotner, Des Moines, '58; Charles Haberer, Boone, '56; Paul Harder, Boone, '57; Patrick Hart, Eagle Grove, '56; Edmund Hayden, Woodstock, Ill., '57; Michael Henry, Fort Dodge, '57; Richard Johnson, Remsen, '57; Fred Jones, Cedar Rapids, '58; John Kurt, Cedar Rapids, '56; Gerald Lang, Remsen, '56; Richard Lipinsky, Union, Ill., '58; Cletus Mercier, Corning, '57; Gene Neuzil, Blairstown, '58; Gerald Peltier, Kenosha, Wis., '57; Eugene Scallon, Ackley, '58; Jack Shelledy, Des Moines, '60; Earl Sieverding, LeMars, '58; C. John Scheel, Council Bluffs, '56; George Smith, Dubuque, '59; Mark Stolze, Burlington, '56; Richard Storr, Pocahontas, '58; Thomas White, Worthington, '58; Herman Weist, Omaha, Nebr.

*Pledges:* Charles Allen, Pocahontas, '59; John Callahan, Dubuque, '59; Ted Dakinden, Wheaton, Ill., '59; Donald Erger, Newhall, '59; Robert Fay, Dubuque, '59; Joseph Fisk, LaMont, '59; Donald Frank, Cedar Rapids, '59; LaMont Gralapp, Remsen, '59; Patrick Grand, Britt, '59; Lee Henkel, Dubuque, '59; Dennis Hood, Pocahontas, '59; Ronald Jones, Sioux City, '59; Gerald Keough, Drexel Hill, Pa., '59; Ronald Kolker, LeMars, '59; Arthur Mattas, Dedham, '59; Richard McGarvey, Hudson, '59; James Muir, Le Mars, '59; Donald Nacke, Marcus, '59; John Pfeiffer, Wesley, '59; Gerald Schmeiser, Carroll, '59; Richard Sprenzelmeier, East Dubuque, Ill.

*1st row:* Callahan, Jones, Weist (treas.), Barta, Drees (pres.), Mrs. Lola Williams, Jones, Hayden, Conover, Schmeiser, Frank, Hart. *2nd row:* Russell, Lang, Stolze, Grams, Forburger, Fritz, Lipinsky, Sprenzelmeier, Haberer, Frank. *3rd row:* Callahan, Harder, Erger, Scallon, (V. pres.), Drendel, Nacke, Henkel, Kolker, Sieverding (Sec.). *4th row:* Neuzil, McGarvey, Gottaer, Henry, Hood, Fay, Mercier, Sheel, Keough. *5th row:* Figge, Gralapp, Brandner, White, Kurt, Johnson.

Phi Kap's Scrap Heap Scramble entry.



# PHI KAPPA PSI . . .





## Phi Psi's Win Vodvil Trophy, Intramural Championship

Actors and athletes collected on their talents as the Phi Psi's won the 1955 Veishea Vodvil trophy and the Fraternity Intramural Championship. This latter win was the fifth in six years.

The favors from the Moulin Rouge costume party in May won't be forgotten for some time. They were shorty pajamas. The theme, of course, was French, and the music was provided by the band of Ellsworth Brown.

Earlier, the Phi Psi's and Phi Gam's celebrated the founding of brother fraternities at Jefferson College. This event was the Jeff Hop.

In October came the Sportsman's Dance, a casual informal party. Sweaters were considered the proper attire. Again Ellsworth Brown played; this time the favors were mugs.

Mrs. Katherine Thul, the housemother, added news of more activity. The newly-organized Mother's Club has already undertaken several projects. One of these was supplying every room in the house with new drapes.

Somehow, members even found time to build a volleyball and basketball court in their back yard.

The Phi Kappa Psi's at 316 Lynn Avenue, have a membership of 54 actives and 16 pledges this year. They are one of 59 national chapters, and were organized on the Iowa State campus in 1913.



Homecoming lawn display preparations carried through into the night as the Phi Psi's worked against deadline rules.



316 Lynn  
At ISC since 1913  
National chapters — 57



*Actives:* John Allison, Homewood, Ill., '58; David Anthony, Sioux City, '57; David Berrie, Mason City, '58; John Blaul, Burlington, '56; Richard Bertell, Des Moines, '57; Donald Blinn, Glidden, '57; James Boedeker, Dixon, Ill., '56; Lee Bower, Rochester, Minn., '56; Robert Clark, Winterset, '56; Jay Dalgetty, Mason City, '57; Robert Duxcurvea, Downers Grove, Ill., '57; Clifford Deupree, Homewood, Ill., '57; Robert Dillingham, Cedar Rapids, '57; Royce Donohoe, Albia, '57; James Flohr, Storm Lake, '57; Charles Foster, Sioux City, '57; Charles Gates, Downers Grove, Ill., '57; John Gillen, Pittsburg, Pa., '55; Earl Harrison, Storm Lake, '58; Roger Ho, Chester, '55; Charles Horgan, Wausau, Wisc., '56; Irwin Huff, Winterset, '56; John Jensen, Newton, '57; Donald Johnson, Red Oak, '57; Thomas Judge, Ames, '57; Kenneth Knop, Ventura, '56; Wayne Kruger, Homewood, Ill., '58; William Lomas, Abingdon, Ill., '57; Milton Lynnes, Elmhurst, Ill., '56; William McEniry, Melrose, '58; Wendell McKibben, Rochester, Minn., '58; William Meyer, Davenport, '58; David Moore, Guthrie Center, '56; Ned Moore, Guthrie Center, '56; John Nergig, Ames, '57; Gerald Paulson, Huxley, '56; Frank Powell, Omaha, Neb., '58; Conrad Randell, Cedar, '58; Richard Rasmussen, Exira, '57; Caren Reed, Springville, '56; George Rosenfeld, Storm Lake, '56; William Rosenfeld, Storm Lake, '58; William Sackett, Spencer, '57; Vernon Schrimmer, Cedar Rapids, '55; Myron Snesrud, Rochester, Minn., '56; Harry Stewart, Chariton, '57; William Thornburg, Des Moines, '55; Merton Townsend, Omaha, Neb., '56; William Wenzel, Newton, '57; William Wotto, Cedar Rapids, '57; Jack Wolter, Mason City, '56; Lawrence Swanson, Oshkosh, Wisc., '58; Anthony Papantonis, Mason City, '56.

*Pledges:* David Day, Marshalltown, '59; Roger Diercks, Mason City, '59; Thomas Friske, Mason City, '59; Rodney Hoffman, Storm Lake, '59; David Hubley, Cedar Rapids, '58; Francis Judge, Ames, '59; William Meyer, Storm Lake, '59; Lawrence Nothwehr, Clarinda, '57; David Olsen, Rapid City, S. D., '59; Gailyn Porter, Storm Lake, '58; Dennis Requist, Stanton, '58; Ronald Roth, Oskaloosa, '59; Kenneth Sweeney, Burlington, '59; Gary Townsend, Omaha, Neb., '59; Douglas Wieck, Des Moines, '59; Edward Winter, Hephurn, '57.

*1st row:* Hubby, Vance, Horgen, Allison, Swanson, Foster, Thornberg, Hoffman, Huff, Schrimper, Dillingham, Rasmussen. *2nd row:* Short, Lomas, Friske, Winter, Bertell, Anthony, Bower, Stewart, Randell, Gates. *3rd row:* Flohr, Sweeney, Paulson, Wotto, Porter, Northwelder, Mrs. Kathryn Thul, Gillen (Pres.), Kruger, Blinn, Knop. *4th row:* Sackett, DeLuryea, Snesrud, Meyer, Wieck, Berrie (Corr. Sec.), Lynnes, McEliry, Clark. *5th row:* Wolter (Treas.), Townsend, Meyer, Roth, Reed, Wenzel, McKibben, Harrison, Blaul.

# PHI KAPPA TAU . . .

1st row: Lewer, Killinger, Brook (treas.), Riedesel, Waterman, Waters, Reese (pres.), Montgomery, Hillman, Dachler (sec.), Beath. 2nd row: Lorimor, Wagner, Reynolds (v. pres.), Alexander, Warren, Miss Maule

Evans, Medberry, Jackson, Meyer, Woodruff, Sander, Pullin, Crew. 3rd row: Harpole, Grout, Barnes, Olson, Fetrow, Bilsland, Gilman, Henson, Schmidt, Borg.





## Sponsor "Halloween Howl", Jam Sessions, Prison Riot.

Enter — through the third floor fire escape. It's the annual Halloween Howl. The costumed guests were "spookily" welcomed and could escape only through the hall of terrors. A bronze plaque was awarded to the best costumed couple.

The Phi Tau's flower, the red carnation, inspired the decorations for their winter formal, Phi Tau Fantasy. The Sheldon-Munn Hotel was the scene; the band was the 8 Sharps. Favors for the evening were Phi Tau sterling bracelets.

Help! It's a prison riot party. Girls were picked up by plainclothes men, booked at the house, and footprinted. Their dates bailed them out for an evening of fun. Each girl wore a ball and chain around her wrist or ankle. Favors came in handy — a loaf of bread with a hacksaw blade within. And when the lie detector blew up, the defendant was found guilty.

Homecoming brought out the talent for work on a float, and their version of a Scrap Heap.

Beside the usual serenades, the informal combo had jam sessions. Long winter's evenings were shortened by concerts by Steve and his guitar and Rocky at the piano.

During winter quarter, Mother Maude Evens prepares hot cocoa for the Phi Tau's at 10 o'clock each night. At Christmas, they entertain orphans from the Lutheran Home.



That before dinner break fills nicely with a bit of piano. No sheet music is needed for this — just a familiar keyboard and familiar faces.

*Actives:* James Alexander, Onawa, '57; Roger Bisland, Sheldon, '58; Gilbert Brook, Rochelle, Ill., '58; Jerald Crew, Webb, '56; Walter Daehler, Cedar Rapids, '56; Jerry KeKruft, Sheldon, '58; Howard Gilman, Stewart, '57; Merrit Harole, Prole, '58; Richard Herson, Mallard, '56; William Jackson, Winterset, '56; Robert Koepf, Webb, '56; Clifford Medberry, Elgin, '56; Michael Merriman, Chicago, Ill., '56; Kenneth Meyer, Lowden, '57; James Olson, Leland, '58; James Reese, Chicago, Ill., '56; Robert Riedesel, Wheatland, '57; Donald Reynolds, Oskaloosa, '57; Wayne Sander, Postville, '58; Charles Schmidt, Stewart, '58; James Stanley, Emmetsburg, '56; Thomas Warren, Semonauk, Ill., '57; Kermit Wagner, Turin, '56; William Waters, Postville, '57; James Woodruff, Story City, '56.

*Pledges:* Gordon Barnes, Oskaloosa, '59; Arnold Beath, Mount Ayr, '58; Edward Dick, Belvidere, Ill., '59; Richard Fetrow, Spencer, '58; Steve Groat, Hamilton, Ill., '59; Louis Hillman, Wheatland, '59; Phil Killinger, Carson, '59; Larry Lewer, Council Bluffs, '59; John Lind, Sheldon, '59; Terry Lorimer, Hedrick, '59; Donald Montgomery, Omaha, Neb., '59; Ronald Pullin, Waterloo, '59; John Waterman, Des Moines, '59.



218 Welch  
At ISC since 1928  
National chapters — 69







## Honor Alums at Homecoming: Crown Dream Girl in Spring

"Welcome, Alums," flashed as part of the Pi K A's Homecoming decoration's huge card section. Over 250 alums and their families were entertained at a dance at the Sheldon-Munn Hotel and at a buffet dinner at the chapter house over the weekend.

A tea for Pi K A housemother, Mrs. Bess Jones, was a fall highlight. Members of all residence groups on campus and many Ames residents attended.

Cold weather had no effect on members and their dates who dressed in grass skirts and summer sportswear for the Hawaiian Party. Real orchids, flown from Hawaii, gave the annual party a real touch of Hawaiian atmosphere. A prize was awarded for the best grass skirt.

Pinmates of Pi Kappa Alpha members were candidates for "Dream Girl of Pi K A." Miss Jane Rylander, 1955 Dream Girl, was presented with a loving cup as a remembrance of the spring formal.

The annual fall pledge barbecue found members and their dates roasting steaks over open fires.

Pi K A musical talent ran high as members played in the college band and orchestra, a local band, and formed their own house combo.

# PI KAPPA ALPHA



2112 Lincoln Way  
At ISC since 1913  
National chapters — 104



*Actives:* Douglas Ager, Muscatine, '56; David Anderson, Roland, '56; Richard Blythe, Omaha, Nebr., '56; Stanley Brown, Augusta, Kan., '56; Boyd Burnison, Lucas, '57; Harry Carlton, Oskaloosa, '57; Greg Cottingham, Avonshire, '56; David Cox, Bettendorf, '57; David Dietz, Rock Rapids, '57; Truman Draper, Oskaloosa, '58; Richard Eyer, Davenport, '57; William Fellows, Ames, '56; Hal Gallatin, Fort Dodge, '56; Greg Held, Griswold, '58; Alan Horsman, Altamont, Ill., '58; Gerald Kennedy, Ardstrong, '56; Loren Knox, Ottumwa, '57; John Koning, Davenport, '57; William Long, Omaha, Nebr., '58; Richard Martin, Chicago, Ill., '57; Wayne Meyers, Davenport, '56; Roger Murken, Boone, '58; Charles Newman, Omaha, Nebr., '58; Edward Peterson, Madrid, '58; Robert Rood, Omaha, Nebr., '55; William Ross, Davenport, '56; Jack Seward, Melbourne, '58; Ronald Sheetz, Washington, '56; David Smith, Ames, '56; Ronald Smith, Omaha, Nebr., '56; Joseph Ter Louw, Oskaloosa, '55; Warren Tahr, Omaha, Nebr., '58; Richard Upham, New Hampton, '58; Lee Van Hemert, Pella, '57; Roger Volker, Fort Dodge, '56.

*Pledges:* Charles Benson, Ames, '57; David Brownlee, Chariton, '59; Paul Bruns, Davenport, '58; Russell Cressenter, Chilton, '59; Thomas Flander, Keota, '59; Donald Gilson, Panora, '58; Roger Glann, Sioux City, '59; David Griffin, East Moline, Ill., '59; Charles Hendrickson, Chicago, Ill., '60; Ronald Kennedy, Oskaloosa, '59; Tony Klapp, Des Moines, '59; Tussell Larson, Greenville, '59; Jerry Moore, Chariton, '59; Phillip Morris, Canton, Ill., '58; Douglas Nielsen, Ringstead, '59; Pete Peterson, Cincinnati, Ohio, '59; Roger Risdall, Ft. Dodge, '58; Donald Shannon, Keota, '58; Bruce Thatcher, Sioux City, '59; Edward Turner, Conowingo, Md., '59; Jerry Vairt, State Center, '59; Arnie Vogel, Rock Rapids, '59; Edward Wachs, Moline, Ill., '59; Donald Wolfswinkel, Hull, '59.

*1st row:* Volker, Griffin, Morris, Shannon, Kennedy, Klapp, Risdall, Long, Hendrickson, Cottingham, Usham, Gilson. *2nd row:* Thatcher, Ross, Smith, Bruns, Sheetz, Peterson, Burnison (pres.), Mrs. Bess Jones, Newman, Benson, Meyers, Carlton. *3rd row:* Ager, Moore, Blythe, Draper, Kennedy, Nielsen, Brownlee. *4th row:* Gallatin, Van Hemert, Murken, Martin, Held, Brown, Peterson. *5th row:* Anderson, Dietz, Cox (sec.-treas.), Seward, Koning.

# PI KAPPA PHI . . .



1st row: Wood, Veak, Hamlett, Somers, Mrs. Ruth Cowie, Devitt (pres.), Kroon, Nimmo, Mabbitt. 2nd row: Menefee, Curtis, Hester, Hopkins, Heth, Hickey (sec.); Johnson, Comstock, Happel. 3rd row: Mumford,

Sydes, Yoder, Burkett, Kimmo, Ruzicka, Dvorak, Hansen. 4th row: McDonald, Matthias, Ohort, Veeder, Walter, Sparks, Hirz, Johnson, Verry, Tyndale, Huyck (treas.).



## Pi Kapp's Prove Their Worth As Actors, and Athletes



407 Welch  
At ISC since 1929  
National chapters — 49



Champion Pie-Eaters of Pi Kappa Phi. These three won a fitting prize — a bronze pie plate. They are Duda, Burkett, and Hester.



The winners! Pi Kapp's became champs of the Pie Eating Contest held at Brookside between the Phi Kapp's, Pi K A's, and the Pi Phi's.

After recovering from that fete, the Pi Kapp's presented their annual Rose Ball. Held in Boone at Hotel Holst, music was provided by Carl Nebbe's Band. The highlight of the evening was the crowning of Connie King as Rose Ball Queen. The favors were poodle dogs.

In October a fireside called the "Pi Kapp Roundup" was held. The western atmosphere was complete with straw bales, branding corner, and western refreshments. All present wore western costumes.

The Pi Kapp's float won third place in the Fraternity Veishea Float Division. They also took the Fraternity Wrestling and Class B Softball Championships, and were one of the top five Varieties Skits.

It's easy to see that the 33 actives and 20 pledges of Pi Kappa Phi were busy. Probably the busiest of these is President Jack C. Devitt. These men form one of 49 national chapters. They were organized on campus in 1929 and reside at 407 Welch. Mrs. Ruth Cowles is their housemother.

*Actives:* Alan Bennett, Des Moines, '56; Larry Burkett, Keosauqua, '58; Kirk Colvig, Lake City, '57; Jack Devitt, Lake City, '57; David Duda, Goodman, Wis., '57; Phillip Dvorak, Clutier, '56; Jo Hamlett, Mount Sterling, '56; Ray Hansen, Logan, '56; George Hester, Moscow, Tenn., '56; Gene Heth, Ft. Atkinson, Wisc., '57; Thomas Hickey, Logan, '56; Paul Hirz, Northboro, '56; Donald Hopkins, Shenandoah, '56; Jan Huyck, Toledo, '56; Phillip Johnson, Otumwa, '58; Darryl Kokemiller, Story City, '57; Robert Kroon, Tabor, '58; Myron Menefee, Maynard, '56; James Mumford, Fairfax, '58; Kenneth Nimmo, Newton, '57; Donald Somers, Lake City, '58; Oliver Sparks, New Market, '56; John Veak, Agency, '57; Fred Wood, Greenville, '56; Joe Veeder, Hampton, '56; Mary Walter, Northboro, '57; Ralph Yoder, Ollie, '58; Kenneth Hook, Dysart, '56; Loren Mathias, Denver, '57; Kent Townley, Sioux City, '56; Richard Mabbitt, Redfield, '56; James Heth, Ft. Atkinson, Wisc., '56; Harold Fisher, Swea City, '57.

*Pledges:* Raymond Brandt, Dysart, '59; Norman Carver, Washita, '59; Gil Comstock, Eddyville, '58; Ronald Curtiss, Hastings, '59; Jerry Dick, Truro, '58; Gene Fritz, Grinnell, '58; Jack Getthman, Gladbrook, '59; Merle Happel, Fairfax, '59; Donald Harman, Mason, '59; Gary Johnson, Webster City, '58; Gene Lafferty, Eddyville, '58; Roger Miller, Mason, '59; Graig McDonald, Waterloo, '59; Keith Nimmo, Newton, '57; Richard Ortt, Hamburg, '59; Thomas Ruzicka, Chicago, Ill., '57; David Tynedale, Farragut, '58; Spencer Norton, Columbus, Neb., '59.









140 Lynn  
At ISC since 1905  
National chapters — 136



# SIGMA ALPHA EPSILON . . .

**Treat Dates to Train Ride,  
Win Outstanding Chapter Award**

Sig Alph's and their dates, who were attired in engineers' hats and scarves, favors of the annual S A E Train Party, boarded the Phi Alpha Unlimited at Union Station and headed toward Boone. Barbequed chicken was served from huge pits as the highlight of the party.

Fall quarter brought a scene from Africa as Sig Alph's went on a Safari. Members and their dates wore safari clothing and ate safari style. Favors were miniature tiger skins.

Members of Sigma Alpha Epsilon entertained the pledges of all eleven sororities at a welcoming buffet dinner in the fall.

The S A E service project of the year won them the honor of being the most outstanding S A E chapter for service projects in their district. Sig Alphas went to Story County Old People's Home, where they built a shuffle board court and painted furniture and rooms.

Spring quarter a steak and beans scholarship dinner was held. Men with grades over 2.6 ate steak — everyone else ate beans.

Sig Alph's spent long hours working on their Veishea float. The theme was "Ugly Duckling" and it was featured in the Veishea national newsreel.

*Actives:* Dick Anderson, Sioux City, '58; Jack Anderson, Ames, '58; Merrill Anderson, Ames, '58; Bob Bird, Waterloo, '58; Bill Brandenburg, Western Springs, Ill., '56; John Breckenridge, Charles City, '56; Dick Brink, Cedar Rapids, '58; Bill Campbell, Gilmore City, '58; Bob Carter, Washington, '57; Charles Cash, Sioux Falls, '58; Larry Celmar, Uica, S. D., '58; Don Comey, San Bernardino, Calif., '56; Bob Cooper, Marshalltown, '57; Rod Dennis, Milwaukee, Wis., '56; Don Drensen, Gladbrook, '56; Jerry Emrich, Spencer, '57; Bob Engelhart, Edina, Minn., '57; Bob Esle, Mt. Pleasant, '55; Grove Garrison, Waterloo, '58; George Rich, Bellwood, Ill., '57; Larry Groves, Des Moines, '57; Bruce Hardy, Sioux City, '58; Larry Haven, Omaha, Neb., '57; Peter Jans, Des Moines, '57; Dan Jones, Sioux City, '57; Bob Kazimour, Cedar Rapids, '57; Dick Klopstad, Sioux City, '56; Gene Lamouraux, Valentine, Neb., '56; Jack Lindstrom, Aurora, Ill., '55; Terry McFarland, Ames, '58; Don McGuiness, Des Moines, '57; Garay Mahan, Newton, '56; John Mahler, Waterloo, '58; Jim Matson, Minneapolis, Minn., '56; Don Messerley, Fort Dodge, '55; Dick Miller, Western Springs, Ill., '57; Ron Mnarik, Omaha, Neb., '58; Percy Flood, Bondurant, '56; Dean Peterson, Cedar Rapids, '58; Ron Saylor, Cedar Rapids, '57; Peter Schroeder, Wawatousa, Wis., '57; Tom Seidel, Mitchell, Neb., '57; Chuck Sheldon, Sioux City, '56; Dan Snowden, Yankton, S. D., '58; Frank Stermole, Des Moines, '57; Scott Stouffer, Des Moines, '58; Steve Stouffer, Des Moines, '56; John Taylor, Edina, Minn., '58; Tom Tucker, Sioux City, '57; Jim Valleau, Oak Park, Ill., '56; Gary Veber, Kellogg, '57; Dave Woodward, Prophetstown, Ill., '56; Duke Wrenn, Sioux City, '57; Chuck Wilber, Chicago, Ill., '57; Sandy Wolfe, Fort Dodge, '55; Don Harris, Ames, '57.

*Pledges:* Dick Aldrige, Hayward, Wis., '59; Terry Bjornson, Cedar Rapids, '59; Bob Blair, Omaha, Neb., '59; George Call, Chicago, Ill., '59; Bob Campbell, Ames, '59; George Chadima, Cedar Rapids, '59; Peter Christopher, Sioux City, '59; George Donohoe, Yankton, S. D., '59; Ron Griffith, Ames, '59; Roger Hanson, Cedar Rapids, '59; Jack Hartung, Des Moines, '59; Ned Kendall, Des Moines, '59; Kipp Koester, Sioux Falls, S. D., '59; Don Lowe, Yankton, S. D., '59; Paul Maloney, Aberdeen, S. D., '59; Dick Matzke, Elmhurst, Ill., '59; Jim Riemets, Cedar Rapids, '59; Jim Sheldon, Sioux City, '59; Wayne Snyder, New Hampton, '59; Scott Stebbins, Evanston, Ill., '59; Dick Vanderloo, Dubuque, '59; Dale Wassmuth, Des Moines, '58; Gary Wreter, Des Moines, '59; Don Burkholder, Wheaton, Ill., '59; Chuck Smith, Sioux City, '59; Tom Cooper, Ames, '58; Gary Geinger, Waterloo, '59.

*1st row:* Chadima, Sheldon, Hartung, Wassmuth, Kazimour, Duches, Mahler, Wolfe. *2nd row:* Koester, Woodward, Matson, Groves, Dennis, Clemer, Handy, Carter, Harris, Wrenn (pres.). *3rd row:* Brink, Mahan, Comey, Saylor, Campbell, Mnarik, Stebbins, Vanderloo, Percy. *4th row:* Cooper, Seidel, Wilber, Cash, Bjornson, Garrison, Taylor, Christopher, Stouffer (rec.), Klopstad, Jans. *5th row:* Griffith, Snowden, Peterson, Jones.

# SIGMA CHI . . .

*1st row:* Jenks, Jones, Broyer, Johnson, Bishop, Swarzenruber, Uhlir, Meltesen, Warrington. *2nd row:* Hibbs, Batchelor, Roznos, Brown, Hardin, Tipping, Mrs. Fern Smith, Knapp, Haycock, Roach, Ballentine, Follet, Clark. *3rd row:* Duffy, Kingsbury, Pierson, Kettenhoffer, Moeckley, Clark (James) (vice pres.), Kammeler, Ruchte, Hulse, Johnson, Jackson, Cummins, Larson. *4th row:* Lagslon, Bauer, Peterson, Peterson (Dick), Berger, Brookhart, Turner, Finley, McGinn, Roberts (treas.), Turner (William), Erickson, Johnson (Arthur), Pierson (Don, pres.), Van Skike, Bauer.





## Sig's Win Three Trophies. Select Watermelon Bust Queen

The Sigma Chi trophy case is overflowing with the many intramural awards which the Sig's won last year.

Three Class A places were given in All-Fraternity Softball, All-College Football, and a second place in All-Fraternity Swimming. The men also took first place in All-Fraternity Class B Volleyball.

Fall quarter started off with a bang when the Sigs invited all the new sorority pledges to the annual Sigma Chi Watermelon Bust. The "Bust" was held at Brookside Park and a pledge from each house took part in the events during the afternoon. In the seed spitting contest, a housemother nosed out the pledges. Other contests involved shaving a balloon with a razor without breaking it and finding the first watermelon. A "Queen of the 1955 Watermelon Bust" was crowned. The Sig's and the 200 pledges consumed 220 pounds of watermelon while the Sigma Chi combo furnished entertainment.

The fraternity's founding is celebrated with two other fraternities on campus — Phi Delta Theta and Beta Theta Pi. The Miami Triad was held in October with a dinner and dance at the Memorial Union. The night before the dance, the Sigma Chi pledges held a fireside for the other fraternity members and their dates.

Winter quarter brought the annual and national "Sweetheart of Sigma Chi" Ball.



Swinging paint brushes quickly decorated the Sig's entry in the pre-Homecoming Scrap Heap Scramble.



125 Hyland  
At ISC since 1916  
National chapters — 122



*Active:* Don Bauer, Keokuk, '57; Bruce Berger, Baltimore, Md., '58; Smith Brookhart, Duluth, Minn., '57; Jack Caple, Oak Lawn, Ill., '57; Jim Clark, Bancroft, '58; Curt Cummins, Cedar Rapids, '56; Ron Dierwechter, Storm Lake, '56; Martin Duffley, Wabash, Ind., '58; Phil Duvall, Logan, '56; Grant Finley, Harlan, '50; Charley Greene, Needham, Mass., '57; Tom Hibbs, Leon, '58; Herbert Hulse, Old Greenwich, Conn., '57; Carlton Jackson, Sioux City, '58; Art Johnson, Keokuk, '58; Denny Johnson, Fort Dodge, '56; Ev Johnson, Darian, Conn., '56; Fred Kammier, White Fish Bay, Wis., '58; Charley Kingsbury, Keokuk, '56; Dave Knapp, Harlan, '57; Craig Larson, Harlan, '58; Mike Logsdon, Boone, '58; Bill Lowder, Humboldt, '57; Dave McGuinn, Sheldon, '58; Dick Peterson, Mason City, '58; Don Pierson, Humboldt, '56; Chuck Picton, Glenn Elyn, Ill., '57; Mike Quaintance, Kansas City, Mo., '56; Dave Roberts, Ottumwa, '57; Quent Ruchte, Chicago, Ill., '57; Dick Tipping, Minneapolis, Minn., '57; Bill Turner, Clinton, '58; Tom Turner, Clarinda, '58; Corky Van Sike, San Paulo, Brazil, '57; Gene Warrington, Des Moines, '57; Ralph Yount, Crawfordville, Ind., Grad.

*Pledges:* Curt Askelson, Gilbert, '59; Dean Ballantine, Avoca, '59; Bob Barnard, Muscatine, '58; Bill Batchelor, Eagle Grove, '59; Jim Bauer, Villisca, '58; Max Bishop, Indianola, '59; Bob Bleasdel, Holstein, '58; Jack Brown, Laguna Beach, Calif., '59; Judd Broeyer, Sioux City, '59; Jim Cole, Ames, '59; Bruce Dewey, Des Moines, '59; Jim De Young, Dixon, Ill., '57; Wendell Erickson, Nevada, '57; Dave Ewert, Rochester, Minn., '58; Pete Follett, Nevada, '59; John Hardin, Bedford, '59; Jim Havock, Delavan, Ill., '58; Dave Howes, Clinton, '59; Dick Jenks, Dixon, Ill., '59; Bob Johnson, Des Moines, '59; Lowell Johnson, Des Moines, '59; Bill Jones, Ames, '58; Roger Keast, Carson, '59; Don Kettchen, Milwaukee, Wis., '58; Don King, Spencer, '59; Tom Kretzmer, Streator, Ill., '58; Jerry Langland, Holstein, '59; Adrian Magnuson, Walnut, Ill., '58; Phil Meltesen, Odebolt, '59; Ray Moeckly, Ankeny, '58; Lon Morrey, Evanston, Ill., '58; Howard Myers, Nevada, '58; Martin Overholt, Ames, '57; Roger Peterson, Indianola, '59; Jim Pierson, Des Moines, '58; John Riddell, Oak Park, Ill., '58; Dave Roach, Ames, '58; Virgil Roznos, Slater, '58; Dick Swartentruber, Cedar Rapids, '59; Bob Uhler, Two Rivers, Wis., '59; Cliff Wolf, Oskaloosa, '58.





1st row: Prichard, McLaughlin, Jaacks, Dugan, a dog, Mrs. Bess Porter, Swanson (pres.), Kirke, Borchers, Stock. 2nd row: West, James, Lessin, Roush, Omundson (sec.), Beese (v. pres.), Raun, Wine, Pote. 3rd row:

Sheldon, Cairns, Wright, Thompson (treas.), Borchers, Abodeely, Stunkard, Potter. 4th row: Zimmerman, Moeller, Caldwell, Perry, Buntz, Kerber, Rockwell, Porter, Burgeson, Cutler, McBride.



# SIGMA NU . . .

## Sponsor Annual Relays, Present Arabian Night

Preparation for the Fifth Annual Sigma Nu Relays started early as usual. The mud pit was dug and watered to the right stage, pennants flew from the top of the porch, and the announcer and the scoreboard were perched on the roof. Actives from the sororities lined up and the gun sounded. Before the afternoon was over, the girls had walked on stilts, tossed eggs, chased greased pigs, and hopped around in gunny sacks. The Pi Phi's came out on top with the most points.

Autumn Ambers, a football fireside, featured a jitterbug contest, and the pledge-managed annual Sod-Busters' Ball took place at the Ames Country Club. Entertainment included a hill-billy skit, and cider and doughnuts were served as refreshments.

The Sigma Nu's go Arabian once a year during winter quarter. The house is transformed into an Arabian tent and the couples, dressed as Arabs and harem girls, received refreshments from the Oasis Bar.

At Christmas time, children from orphanages and poor homes were entertained by the Sigma Nu's. Santa Claus with a bagful of gifts provided a gift for each child, who had a Sigma Nu and his date as his own special host. Following the party the couples remained for a fireside and exchanged comical gifts.

During Sigma Nu Service Week, the chapter repaired and repainted a seven-room house for the Welfare Society of Des Moines.

*Actives:* Ed Abodeely, Cedar Rapids, '56; Jack Baur, Winterset, '57; Bill Beatty, Decatur, Ill., '58; Bob Beese, Dallas, Tex., '56; John Borchers, Cleves, '58; Lowell Borchers, Cleves, '57; Dick Cutler, Des Moines, '56; Orlin Holland, Hartly, '55; Frank Hutchens, Des Moines, '56; Willis Jaacks, Dennison, '57; Fritz James, Des Moines, '58; Bill Kerber, Council Bluffs, '60; Bob Kirke, Des Moines, '57; Mike LaMair, Des Moines, '56; Jack Lessin, DeWitt, '56; Gary Linn, Omaha, Neb., '58; Jim Lockhead, University City, Mo., '57; Joe McBride, Des Moines, '58; Mike McLaughlin, River Forest, Ill., '57; Fred Omundson, Elmhurst, Ill., '57; Bob Porter, Waterloo, '57; Jerry Pote, Ames, '57; Al Potter, Dennison, '57; John Prichard, Clear Lake, '57; Dick Raun, Sioux City, '56; Dan Riley, Burlington, '57; Don Rockwell, Cedar Rapids, '58; Dick Roush, Des Moines, '56; Jim Sheldon, Newton, '57; David Soukup, Elmhurst, Ill., '55; Rod Spangler, Decatur, Ill., '58; Paul Stock, Newton, '58; Lyle Stunkard, Clear Lake, '58; Dick Swanson, Skokie, Ill., '56; Bob Thompson, Woodbine, '56; John Tyson, Highland Park, Ill., '57; Jim Van Voorhis, Spirit Lake, '56; Don Waddell, Ames, '57; Dick West, Des Moines, '56; Bruce Wine, Bartlett, Ill., '57; Fred Wright, Haworth, N. J., '58.

*Pledges:* Glenn Bergeson, Oak Park, Ill., '58; Charles Bunz, Bennington, Neb., '59; John Cairns, Maxwell, '57; Max Caldwell, Prairie City, '59; Larry Lockwood, Calumet City, '59; Joe McCaffrey, Glenn Ellyn, Ill., '59; Jim Maguire, Decatur, Ill., '59; Mike Moeller, Clear Lake, '58; Bill Sharratt, Des Moines, '58; Gordon Zimmermann, Omaha, Neb., '59.

Homecoming lawn displays are not an easy thing to arrange, as witness this hard working Sigma Nu who is having ladder trouble.



2132 Sunset  
At ISC since 1904  
National chapters - 119









228 Gray  
At ISC since 1916  
National chapters - 121



# SIGMA PHI EPSILON . . .

## Specialize in Serenades - - Turn Western for Fall Party

Serenades in all seasons are a speciality with the members of Sigma Phi Epsilon. Dressed in white pants and shirts with black bow ties and blue blazers, the Sig Eps introduced their serenades with the theme song "Dream."

Every coed on campus had an opportunity to hear the special selections picked for the serenades, plus the fine performances of the Dixieland combo in the spring and the portable organ played by Mrs. Carl McKone, house-mother, in the fall.

"Knights of the Round Table" might be another name for the Sig Eps when they gather for their annual Thanksgiving dinner at the chapter house. Over 100 members sit at the huge oak dining table to feast on turkey and all the trimmings.

Intramurals proved to be one of the outstanding house activities during the year. The Sig Eps placed sixth in fraternity intramurals standings and captured the All-College Class B Basketball Championship.

The Saddle and Gun Club opened its doors during fall quarter and the Sig Eps went western. Hand-tooled saddles, antique guns, a 30-foot bar complete with stools and a brass foot-rail, and a gambling room were placed throughout the house. Entertainment included the Sig Ep version of NBC's "Monitor." The house combo, specializing in Dixieland, provided music, and members and their dates had their pictures taken in the saddles.

*Articles:* Dave Adams, Dubuque, '58; Larry Axelton, Des Moines, '56; Jim Bieber, New Hampton, '58; Emerson Bodell, Otho, '56; Ron Brickey, Ottumwa, '58; Ben Bickham, Commerce, Tex., '57; Bill Brokaw, Fort Dodge, '57; Bob Caldwell, Fort Dodge, '58; Bruce Charon, Fort Dodge, '58; Bill Dale, Lehigh, '56; Gordon Davis, Ames, '57; Jack Daugherty, Ottumwa, '57; Pat Duffy, Fort Dodge, '55; Phil Ellenberger, Ottumwa, '58; Dale Fridley, Downers Grove, Ill., '58; Dave Fuchs, Des Moines, '57; Al Gilbert, Mason City, '56; Bob Goulding, Des Moines, '58; Don Hall, Cresco, '57; Bob Haxby, Pittsburgh, Penn., '57; Dick Hudson, Carroll, '56; Howard Hyde, Pierre, S. D., '56; Bruce Johnson, Hawarden, '55; C. Bruce Johnson, Sioux City, '57; Gilbert Kershberger, Des Moines, '57; Maurice Kramer, Cresco, '58; Dick Liddy, Des Moines, '57; Hugh Linn, Gilmore City, '55; Gary Lyall, Des Moines, '57; Earl Martenson, Omaha, Neb., '58; Rick McKinney, Woodbine, '57; Tom Miller, Clear Lake, '58; Morris Mullenhaler, Sheldahl, '56; Harold Mullison, Shenandoah, '56; Harold Murphy, Ottumwa, '58; Dick Nelsen, Harlan, '58; Dave Nelson, Des Moines, '57; Don Omoldt, Gowrie, '58; Virgil Petty, Newell, '58; Jon Rakow, Muscatine, '56; Bruce Rasmussen, Mason City, '58; Don Riecke, Worthington, Ohio, '57; Ed Roberts, West Liberty, '58; John Seaton, Boone, '57; Tom Schmoker, Fort Dodge, '58; Tom Sharp, Carroll, '58; LaMoyne Shellenbarger, Columbus Junction, '56; Bill Seidel, Omaha, Neb., '57; Jay Simonsen, Sioux Rapids, '56; Troy Simonsen, Sioux Rapids, '57; Chuck Singer, Webster City, '57; Jim Smith, Marengo, '56; Bob Stephany, Woodbine, '57; Chuck Thomas, Lehigh, '58; Gordon Thompson, Clear Lake, '58; Pete Wahl, Victor, '58; Bill Warner, Woodbine, '57; Dick Witt, Moberly, Mo., '56; Dick Winnike, Carroll, '58; Dick Weinhaler, Oak Park, Ill., '57; Jerry Whittlesey, Ottumwa, '56; Ray Wiley, Des Moines, '56; Dave Young, Ottumwa, '58; Kreg Yungclas, Webster City, '58.

*Hedges:* Edward Allen, Ottumwa, '59; Richard Atwell, Fort Dodge, '59; Robert Bartly, Ames, '59; Ronald Raokol, Downers Grove, Ill., '59; Bruce Black, Ames, '59; Dennis Blanchard, Belle Plaine, '59; John Bragonier, Ames, '59; Thomas Brainerd, Fort Dodge, '58; Kent Burrell, Perry, '59; Larry Eschen, West Des Moines, '59; Jack Faegre, Waukon, '58; Robert Fisher, Des Moines, '59; Lewis Gray, Ottumwa, '57; Dick Griese, Sioux City, '59; Gary Haas, Glenview, Ill., '59; David Hagedorn, Newton, '59; Lisle Kirkwood, Des Moines, '58; David Kloppenburg, Maquoketa, '59; Max Koepfer, Fort Dodge, '59; Kenneth Larson, Ames, '59; Harry McLaughlin, Downers Grove, Ill., '59; Ronald Moerland, Everly, '59; Vernon Nielson, Plattsmouth, Neb., '59; Richard Phillips, Fairfield, '59; Don Rogers, Muscatine, '58; Ron Romans, Des Moines, '58; Dan Salmon, Ottumwa, '58; Max Schmitz, Ottumwa, '58; Roger Sellers, Fort Madison, '59; Arthur Sessions, Des Moines, '59; Michael Shellenbarger, Plattsmouth, Neb., '59; Donald Simpson, Des Moines, '59; James Staebell, Dunlap, '59; Michael Steffenson, Muscatine, '59; Dennis Stephany, Woodbine, '59; Robert Swartzbaugh, Fort Dodge, '59; Charles Therikildsen, Harlan, '59; Herman Thompson, Des Moines, '59; James Thompson, Fort Madison, '59; George Wilson, Nebraska City, Neb., '59.

*1st row:* Riecke (trcas.), Axelton, Johnson, Therikildsen, Murphy, Steffenson, Rakow. *2nd row:* Seidel, Witt, Whittlesey (s. trcs.), Omoldt, Adams, Warner, Burrell, Faegre. *3rd row:* Rogers, Rogers, Winnike, Daugherty, Bickman, Shellenborgen, Linn, Hudson (pres.), Ellenberger, Davis, Thompson, Nelson, Allen, Bragonier, Weinhaler. *4th row:* Hagedorn, Liddy, Lydall, Hyde, Bieber, Smith, Singer, Charon, Gray. *5th row:* Haxby, Rasmussen, Mullison, Fuchs, Miller. *6th row:* Dale, Seaton (sec.), Young, Nelsen, Griese, Black, Sessions, McKinney, Atwell, Brokaw, Bodell, Kirkwood, Shellenbarger. *7th row:* Dale, Simonsen, Muententhaler, Kershberger, Wahl, Kemer, Wilson, Romens, Haas. *8th row:* Brainerd, Koepfer, Staebell, Salmon.





# SIGMA PI . . .

## Newest Fraternity on Campus Remodels House, Begins Life

Sigma Pi became the 31st fraternity on the Iowa State campus and the second in two years to become reactivated after previously securing a charter at the college.

Sigma chapter was first founded in 1914 as a local club, Affalata. It was reorganized in 1915 as Lambda Sigma Phi and later in 1922 it affiliated nationally with Sigma Pi fraternity.

The old Delt house on North Hyland was purchased and completely redecorated and re-furnished from attic to basement. Every room was painted and an entire new kitchen installed. The draperies and upholstery blend in perfectly with the turquoise, bittersweet orange, and sandalwood color scheme.

The oldest fraternity west of the Mississippi played host to the Sigma Pi national secretary and Archon of the District plus numerous faculty advisors at the chapter's reactivation ceremony in May, 1955. The Sigma chapter is the only one in Iowa.

House membership was secured through faculty members who were first approached by national officers. The faculty contacted men they felt would make good members and they in turn snow balled the facts to others. Sig Pi's are in the majority engineers, but there is a sprinkling of all other departments and divisions.

The Sig Pi's started the fall social swing by holding a Halloween fireside with orange and black streamers, flashing pumpkins and marshmallows roasted in the living room fireplace.

*Actives:* Frank Arney, Albion, '56; Douglas Baker, Waterloo, '57; Teddy Bek, Earlham, '58; Darrel Boyer, Luverne, Minn., '56; Delbert Boyer, Luverne, Minn., '56; Kenneth Cosgriff, Britt, '56; John Doornwaard, Sioux Center, '57; William Doyle, Sioux Falls, '56; Donald Eichers, Mankato, Minn., '56; Loran Fitchell, Webster City, '56; Neil Helvig, Iowa Falls, '56; George Kides, Ottumwa, '56; William LaRow, Loudonville, N. Y., '58; Donald Lantow, Sumner, '58; Dale Nelson, Morris, Ill., '58; Donald Olson, Lehigh, '56; Bernard Origies, Bruning, Neb., '57; William Meyers, Glencoe, Ill., '56; Harry Oakley, Hiawatha, '57; Clifford Peters, Terrill, '56; Joel Prince, Lester, '58; Willard Ray, Kent, '56; Thom Sanders, Milwaukee, Wis., '58; Gerald Simons, Coon Rapids, '58; James Stovall, Ottumwa, '56; John Taylor, Kellogg, '58; Fritz Thoerner, Ames, '56; David Thomas, Grays Lake, Ill., '56; Fredrich Weaver, Long Beach, Calif., '60; Larry Woods, Mitchellville, '56; Charles Wyatt, Hardy, '60.

*Pledges:* Dean Conrad, Cedar Rapids, '59; Max Corey, Jesup, '58; Edward Hirt, Iowa City, '58; Richard McConnell, Dexter, '61; Jerry Seward, Ames, '61; Wayne Smith, Finchford, '58.



101 No. Hyland  
At ISC since 1955  
National chapters — 60



Study—a fundamental of college living, whether just a quick glance before a quiz or hours of concentrated work before finals.



*1st row:* Smith, Doyle, Helvig (treas.), Pfaeffe, Mrs. Edith Wolfe, Taylor, Cory, Baker. *2nd row:* Nelson, Woods, Ray, McConnell, Boyer (pres.), Simons. *3rd row:* Doornwaard, Peters, Lantow, Boyer, Fitchell, LaRow. *4th row:* Weaver, Origies, Prince (v. pres.), Conrad, Olson, Desper. *5th row:* Seward, Thoerner, Wyatt, Meyers, Sanders, Thomas (sec.).



1st row: French, Dole, Haskovec, Gallery, Ryan, Sindt, Bilek, Van Slyke, Dykstra, Parker, Peterson (treas.), Schmelzer, Mcaley, Lindemeyer. 2nd row: Hunter, Crose, Henningsen, McLaughlin, Budd, Ellefson, Vanek, Haegele (pres.), Mrs. Adele Carlmark, Howard, Barwin, Higgins, Hill, Brandt, Olson (v. pres.), Hunt. 3rd row: Larson (sec.), Oberhauser, Don Carlos, Eliason, Dentis, Umcitig, Vetter, McFarlane, Zeitler, Lund, Sandercok, Atanasoff, Zrudsky, Witt, Nelson, Falcon, Marsden, Whitman. 4th row: Flattum, Paarmann, Hensley, Stalnaker, Pint, Housh, Gillies, Moran, Andersen, Thomas, Daley, Tatanto, Lewis, Rossland, Binger.



224 Ash  
At ISC since 1913  
National chapters — 103





## Take Homecoming Trophies.

## Treat Dates to Snipe Hunt

Homecoming 1955 was the biggest for the Tekes when they added two more trophies to their glass enclosed trophy case. Their rambling wreck, entitled "Dr. Cy's Wildcat Poison," took first place in the first Scrap-Heap Scramble held at Iowa State. The car, a 1930 Model A Ford, was decorated to the hilt and stripped of doors, hoods, and roof.

The other award was made for the "Cyclone Carousel," the Teke's lawn display, which took second place in the fraternity division. A miniature merry-go-round, gaily decorated with streamers, actually moved. Other carnival features were a ferris wheel and a parachute jump.

To show recognition of their outstanding showing in campus activities, the ISC Epsilon chapter was featured as "Chapter of the Month" in the November, 1955, issue of the national magazine, the Teke.

A new type of party was inaugurated at the TKE house when the members entertained their dates on a Snipe Hunt. Couples followed clues which took them all over Ames and then headed back to the house for refreshments. A hayride, the winter dinner dance, and the annual Barroom Brawl completed the year's social calendar.

*Actives:* John Atanasoff, Boulder, Colo., '57; John Barwin, Oklahoma City, Okla., '56; Thomas Bilek, Ames, '58; Colvin (Bud) Binger, Ottumwa, '58; Philip Brooks, LaGrange, Ill., '58; Harry Budd, Atlantic, '58; Robert Christensen, Cedar Rapids, '56; Jack Coggrove, Cedar Rapids, '56; Jon Crowe, Scranton, '56; Clinton Dennis, Waterloo, '58; John DonCarlos, Greenfield, '57; Raymond Dykstra, Des Moines, '57; Keith Ellefson, Thompson, '57; LaVern Eliason, Alton, '58; Walter Falcon, Springfield, '58; Ronald Flattum, Antioch, Ill., '56; James French, Cedar Rapids, '58; Vincent Gallery, Masonville, '56; Wayne Haegele, Independence, '56; Leonard Haskovec, Cedar Rapids, '56; Charles Henningsen, Des Moines, '57; Lyle Higgins, Sioux City, '57; Robert Hill, Des Moines, '57; Allen Housh, Garner, '57; James Hunt, Jefferson, '57; Carl Hunter, Oak Park, Ill., '57; Dean James, Ames, '56; Donald James, Ames, '56; Eugene Larson, Red Oak, '59; Robert Lindemeyer, Clarion, '58; James McFarlane, Dubuque, '58; Jerold Marsden, Atlantic, '60; Richard Mullins, Corwith, '58; Stewart Nystrom, Davenport, '56; Lou Oberhauser, Belmond, '56; Norman Olson, Bismarck, N. Dak., '56; Arnold Paarman, Bettendorf, '57; James Peterson, Des Moines, '57; Will Rosland, Williston, N. Dak., '59; Robert Ruby, Greenfield, '58; James Sandercock, Cedar Rapids, '57; Gerald Schmelzer, Garnavillo, '56; Fred Sindt, Kansas City, Mo., '58; Kirk Smith, Des Moines, '58; David Unzeitig, Cedar Rapids, '56; Mark Van Slyke, Cedar Falls, '58; Richard Vetter, Des Moines, '58; William Whitman, Des Moines, '57; John Witt, Odebolt, '56; Fred Zeitler, Rover Forest, Ill., '57; Donald Zrudsky, Cedar Rapids, '56.

*Pledges:* R. Michael Andersen, Des Moines, '58; William Burnett, '59; Robert Brandt, Des Moines, '58; Roger Daley, Evanston, Ill., '59; John Dole, Irvington, '58; James Doop, Des Moines, '59; Gregory Farnsworth, Cresco, '59; Charles Francis, Creston, '58; Chester Francis, Creston, '58; Lou Gallery, Masonville, '59; James Gillies, Streeter, Ill., '59; Richard Hensley, Atlantic, '59; Thomas Howard, Gurnee, Ill., '59; Thomas Lewis, Des Moines, '59; Larry Lund, Dixon, Ill., '58; Robert McLaughlin, Belmond, '59; Robert Mcaley, Clarinda, '58; Robert Moran, Cedar Rapids, '59; Byron Nelson, Cedar Falls, '59; Charles Olsen, Atlantic, '59; Robert Parker, Glen Rock, N. J., '59; Gary Pirt, Decorah, '58; Robert Ryan, Des Moines, '57; Keith Smith, Stanwood, '59; Jan Stalnaker, Edgewood, '59; Monroe Taranto, Ridgewood, N. J., '60; David Thomas, Cedar Rapids, '59; David Vanek, Nashua, '59.



Two men begin the Homecoming lawn display which was judged second in the fraternity division. The miniature merry-go-round, with streamers, really moved.

# TAU KAPPA EPSILON ...



1st row: Essex, Rickey, Neighbors, Korell, Jokerst, Carson. 2nd row: Smith, Chapman, Lewis, Lunderkren (sec.), Mrs. Amber Stow, Lucas, Varnes, Kreyer. 3rd row: Morling, Jones, Eisenmann (v. pres.), Brotson (treas.), Reader, Dickinson, George. 4th row: Ewald, Ellerman, Ryan, Geer, Mallo, Heiken (pres.).



## Celebrate 100th Birthday, Crown Dream Girl at Formal

Starting the celebration of the 100th anniversary of the national founding of Theta Chi, dinner for Iowa State alumni and their daughters was held April 15, 1955.

Chuck Alexander, Howard Bronson, Charles Chapman, and LeRoy Eisenmann represented this chapter of Theta Chi at the Regional Conclave held at Fargo, North Dakota, on April 2.

Theta Chi's have two new additions to their collection of trophies—the 2nd in Class A bowling and the 2nd in Class A volleyball.

Social functions included six pledge exchanges as well as nine house exchanges. Included in their own social activities were several house parties; an informal pizza dinner, the fall French costume party, a winter informal fireside, and their Christmas party where they exchanged gifts and sang Christmas carols.

With memories of good times, Theta Chi's recall the hayride and picnic they held after the Homecoming football game and their football game with Theta Chi of Drake.

May 21st is a date not to be forgotten by those who attended the Theta Chi "Dream Girl" Formal. Wonderful atmosphere was created by water fountains and elaborate decorations as couples danced outdoors on the transformed volleyball court. At this dance the main event was, of course, the coronation of their "Dream Girl" of the year. This honor was bestowed upon Dianne Schultz, who with her charm, made a beautiful evening perfect.

*Actives:* Howard Bronson, Cedar Rapids, '57; Charles Chapman, Rock Falls, '57; Burton Dickinson, Williams, '57; LeRoy Eisenmann, Woden, '57; William Ellerman, Dallas Center, '58; Melvin Essex, Wilton Junction, '57; Dale Ewald, West Liberty, '57; Robert Geer, Omaha, Neb., '58; Charles George, Ontario, Calif., '58; Ronald Gill, Anita, '56; James Heiken, Monticello, '56; Claude Jameson, Sikeston, Mo., '58; Kenneth Kreger, Council Bluffs, '56; LeRoy Lundgren, Des Moines, '56; Gary Mallo, Ames, '60; William Morling, Ottawa, Ill., '57; Gene Porter, Des Moines, '58; John Reader, River Forest, Ill., '56; Charles Smith, Des Moines, '56; Richard Varnes, Missouri Valley, '56.

*Pledges:* James Barkow, Milwaukee, Wis., '59; Roy Cook, Webster Groves, Mo., '59; Jerry Gude, Nebraska City, Neb., '58; Charles Heck, Burlington, '59; Ronald Jokerst, Rock Falls, Ill., '59; Wendell Jones, Ottumwa, '59; Donald Korrel, Ottumwa, '58; Robert Lewis, Ottumwa, '59; Larry Lucas, Lenox, '58; Lanny Meyers, Thompson, '59; Gary Neighbors, Adair, '59; Randall Rickey, Winfield, '59; Doyle Ryan, Brooklyn, '59; Paul Smith, Park Ridge, Ill., '59; Jerry Thompson, Carroll, '59.

Hard-working builders pause for a while to inspect the situation, and wait for fresh supplies and help to come to their aid.



219 Ash  
At ISC since 1922  
National chapters — 110



# THETA CHI

# THETA DELTA CHI . . .





## Entertain Dates Underwater, Feast at Annual Dinner Party

When the hull of a sunken ship happened to wash up in the Theta Delta Chi basement, they scraped away the barnacles and prepared it for an underwater fireside. A giant octopus chaproned from a dark corner of the sea floor. Sailors and mermaids enjoyed squid sandwiches, scrambled jellyfish, and whale's milk. The pledge class skit starred an old sea captain.

A hayride and fireside combined, held in October, left many a fond memory with Theta Deltis and their dates. Riding in the fall air made warm cider and donuts, along with a crackling fire, welcome when the couples returned to the house.

The annual Theta Delta Chi Dinner Party was held in February at the Lincoln Inn, in Boone. A fabulous feast of chicken forced even the best eaters to turn away while food remained.

The biggest event of the social year was the "Carnation Carnival," the spring formal. Decorations featured a colorful array of flowers. Music of Ellsworth Brown highlighted the dancing.

Intramural endeavors led to the capture of three trophies. Ping-pong, bowling, and wrestling trophies were indicators of achievement.

Theta Delta Chi, located at 217 Ash, was organized on campus in 1908. Kenneth Dirks is president, and Mrs. J. L. Moseley is house-mother.



Christmas is an ongoing affair toward the end of fall quarter, but the newspaper is immediate and can't wait. Both the Daily and Register get a persual.



217 Ash  
At ISC since 1919  
National chapters — 29



*Active:* Donald Brokman, McClelland, '57; Robert Bruce, Alton, '56; Douglas Carver, Elmhurst, Ill., '58; Kenneth Dirks, Clarence, '56; Wayne Geadelmann, Clarence, '58; Jack Hayes, Omaha, Neb., James Helsing, Onawa, '58; David Herd, Council Bluffs, '58; Sidney Herzberg, Des Moines, '56; Arthur Hill, Chicago, Ill., '57; Paul Holman, Larchwood, '56; Walter Inkofer, Oak Park, Ill., '58; Larry Krotek, Council Bluffs, '58; Louis Krumm, Woodward, '57; Charles Lillie, Ames, '57; Glenn Miller, Rock Valley, '56; Lee Moret, Boyden, '57; Daryl Polenz, Waverly, '57; Ronald Sealock, Council Bluffs, '57; John Simpson, Evanston, Ill., '57; Donald Torney, Des Moines, '57.

*Pledges:* Gregory Brown, Joliet, Ill., '59; William Brown, Dubuque, '59; Gilbert Cass, DeMars, '59; Nyles Christensen, Minneapolis, Minn., '57; Arthur Crane, Des Moines, '59; Lyle Crouse, Fort Dodge, '57; Milton DeBuhr, Chadds Ford, Penn., '59; James Dommel, Charles City, '58; Norman Dunmire, Fort Dodge, '58; Rynard Gamache, Ottumwa, '58; Donald Goos, Treynor, '59; Bruce Green, Council Bluffs, '59; Thomas Grippen, Fort Dodge, '58; Richard Grund, St. Louis, Mo., '59; Gary Gurtau, Treynor, '59; Virgil Hulst, Treynor, '59; Bruce Koenig, Oak Park, Ill., '59; John Landgraf, Dubuque, '59; Larry Manslip, Charles City, '59; James Meier, Clarence, '58; Carroll Olsen, Treynor, '58; William Rea, Des Moines, '58; Julian Schmidt, Treynor, '59; Frank Shaw, Independence, '58; David Taylor, Council Bluffs, '59; Adolph Tjarks, McClelland, '59; Delbert Wieben, Eversly, '59; Nathan Winter, Omaha, Neb., '57.

*1st row:* Inkofer, Brokman (treas.), Shaw, Mrs. Jane Moseley, Sealock, Crane. *2nd row:* Olsen, Taylor, Goos, Meier, Rea. *3rd row:* Geadelmann, Dirks (pres.), Dommel, Holst. *4th row:* Hill, Winter, Lauck, Miller, Dunmire, Helsing, Grippen. *5th row:* Carver, Lillie, Krumm, Guttan, Torney. *6th row:* Herzberg, Landgraf, Christensen, Cass, Camache. *7th row:* Hayes (sec.), Moret, Brown, Crouse, Wieben, Holman, Bruce, Herd Polenz.







## Win Veishea Canoe Race, Sponsor Fun at 'Alpine Inn'

Theta Xi pulled out in front to take first place in the 1955 Veishea Canoe Races. The team, dressed in red, yellow, and blue striped shirts, used the forever useful paper plates to beat out the other finalists. Their reward was a fine trophy and a justifiable upset in Lake LaVerne.

Turning to fall, even with the absence of snow, the Theta Xi's planned "Alpine Inn" and created a wintery atmosphere inside, although nature wasn't doing her share on the outside. The house was decorated to resemble a Swiss chalet and an exterior mountain scene drawn to scale gave an illusion of depth and reality as it was viewed inside the house.

A hayride and spooky Halloween party set the pace in October. For the latter the house was decorated in season and each couple had to bring a record of a popular song to aid the Theta Xi Dixieland Band which played for dancing.

The members of Theta Xi honored their housemother at a tea during winter quarter. All campus residence directors and presidents were invited in addition to administration personnel and faculty.

Christmas came early to Theta Xi's just before final week. The fellows decorated a Christmas tree and placed many gaily wrapped gifts under it. Inside the packages were toys of all sorts which were given to an orphanage brightening the Christmas season for all the Theta Xi's as well as for the children receiving the gifts.

Theta Xi men take an active part in many campus activities. These include the "Agriculturist," Iowa State Singers, and various departmental clubs, housing canoes and tandem bicycles for Veishea and Homecoming.

*Activities:* Robert Aegerter, Sioux Falls, S. D., '58; Warren Ahnell, Orland Park, Ill., '56; Kent Alershof, Cedar Rapids, '58; Darrel Arendts, Manly, '58; Thomas Barta, Cedar Rapids, '57; Kenneth Bartels, Hubbard, Neb., '55; Jobart Beaman, Jackson, Minn., '57; William Burbridge, Anaheim, Calif., '58; Donald Eaton, Davenport, '58; Gayne Ek, Cedar Rapids, '56; Richard Falk, Burlington, '55; Don Faris, Belmond, '56; James Finch, Winfield, '56; John Hermanson, Story City, '57; Michael Heverly, Ames, '58; Dale Hoffman, Kansas City, Mo., '58; Dennis Holstein, Clinton, '57; William Huber, Des Moines, '58; Douglas Huigan, Monroe, '57; Ivan Jacobson, Sioux Falls, S. D., '55; James Jennison, Riceville, '57; Clayton Johnson, Aurelia, '56; Robert Leitgen, Garnaville, '58; Lawrence Lindquist, Cedar Rapids, '58; Dean Lockwood, Greene, '56; Bruce McKee, Barnes City, '56; Ralph Maguire, Monmouth, Ill., '56; David Mark, Williams, '58; Stanly Meyer, Monona, '56; David Milliser, Mason City, '58; Robert Mischler, Tacoma Park, Md., '58; David Parker, Winneka, Ill., '58; Fred Peacock, Chicago, Ill., '58; Ival Persinger, Hornick, '57; Gary Ross, Berwyn, Ill., '58; Walter Schimelpfenis, Norfolk, Neb., '58; Lloyd Schultz, LaMar, '55; Richard Skeels, Storm Lake, '56; George Voss, River Grove, Ill., '55; Eldon Weber, Hornick, '57; Gerald Varley, Johnston, '58.

*Pledges:* David Anderson, Clinton, '59; Duane Baltz, Postville, '59; Jack Brownson, Waverly, '57; Norman Buck, Aurora, Ill., '59; David Cerny, Cedar Rapids, '59; Lee Cummings, Montazuma, '59; Charles Elatt, Brooklyn, N. Y., '59; Ronald Hanner, Hornick, '58; John Hickey, Omaha, Neb., '57; Gary Hoopman, Cresco, '59; Lee Kramer, Palos Heights, Ill., '59; Duane Miller, Sioux Falls, S. D., '58; Francis Nelson, Postville, '59; William Rupert, Palos Heights, Ill., '59; Kenneth Schroeder, Garnaville, '58; James Wooster, Mapleton, '59.



315 Welch  
At ISC since 1909  
National chapters - 56



# THETA XI

*1st row:* Hoffman, Brownson, Cummings, Meyer, Parker, Eaton (treas.), Ross, Peacock. *2nd row:* Lockwood, Schroeder, Johnson, Beaman, Mrs. Beatrice Holmgren, McKee (pres.), Baltz, Leitgen. *3rd row:* Arendts, Heverly, Miller, Weber, Cerny, Lindquist, Buck, Rupert, Mark, Schimelpfenig. *4th row:* Barta, Aegerter (v. p.), Hoopman, Hickey, Alershof, Hermanson, Hanner, Falk, Milliser, Burbridge, Kramer, Nelson. *5th row:* Wagner, Persinger, Voss, Mischler, Skeels (sec.), Bartels, Zarley, Holstein, Wooster.







**SPORTS**



**Touchdown Catch . . .**





# FOOTBALL



**Benched for Injury**



## Iowa State Gridders

### Wrest One Win, One Tie, from

### Tough Big-7 Opponents.

### Card Section Adds to Rooting Sections

**T**HIS IS THE second chapter in the success story of a young man who came to Iowa State in the fall of 1954. His assignment was to produce a successful football squad at a school that had been experiencing an exceptionally long grid drouth. He was presented with all of the tools that were deemed vital in the molding of a new, winning, combination: his selection of a new coaching staff, a group of already-willing young footballers, and a host of athletic scholarships. However, he was not immediately presented with the fourth and most important asset to success, the whole-hearted backing of the students. Without this any coach would encounter difficulty. All too many were willing to sit back and criticize the new mentor for what they thought was a lack of progress.

Now let's stop to consider the real indications of our progress on the gridiron. If they are to be counted in games won or lost, certainly the Cyclones can lay no claim to fame. But, on the other hand, if we can sense any sort of re-awakening on the part of the student body, and feel increased pride in our Cardinal and Gold, then we may look forward to future gridiron campaigns with the confidence that our fortunes are already climbing.

If you were in that crowd of ISC rooters that rose after the final home game against Nebraska to give their team a last cheer, you felt, for perhaps the first time, something inside that is often called school spirit . . . pride in the fact that you are a part of Iowa State College . . .

Coach DiFrancesca





BRUCE ALEXANDER, half-back

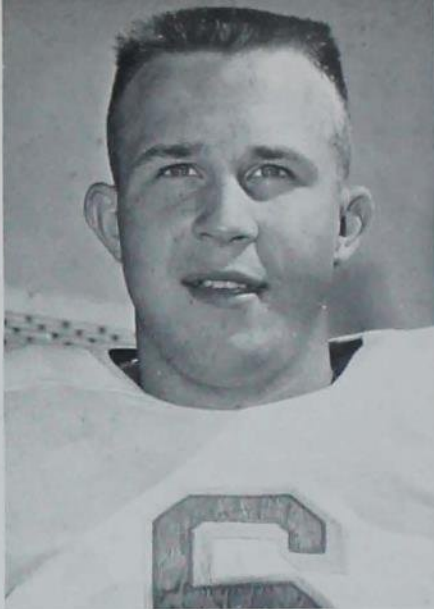

JOHN BRECKENRIDGE, quarterback

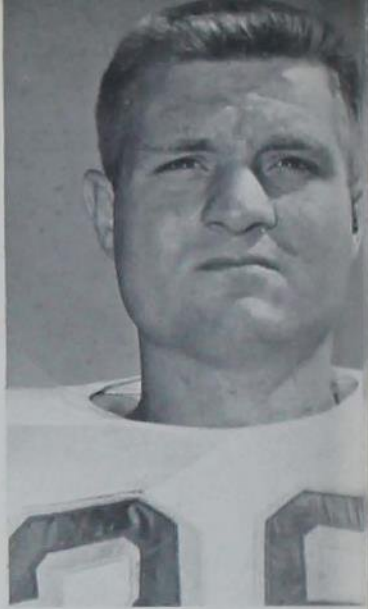

DONN LORENZON, fullback

satisfaction that you can stand up and cheer after dropping a hard-fought decision to a battling opponent.

Why do you suppose Norma Turner and Norm Olsen, and the rest of our cheerleaders kept coming out, week after week, regardless of whether we won or lost, each time with more enthusiasm . . . and our new card section . . . it was lots of fun in spite of the bothersome pasteboards. It sounded pretty good to have big Chuck Duncan say over the mike "It looks great gang, nice goin'." And, finally, we can't forget

the fast-stepping Cyclone marching band, swinging past the stands to the strains of the ISC Fight Song. . . .

Finally, there are those big guys down on the field . . . many of them are among the top scholars in a darn hard school. It's a pretty good feeling for them to beat a powerhouse like Missouri and still be able to say with pride that they received a top-notch education at Iowa State.

Victories . . . sure they'll come . . . they're bound to with eleven men in Cardinal and

JIM McCAULEY, tackle



JOHN POTTS, end

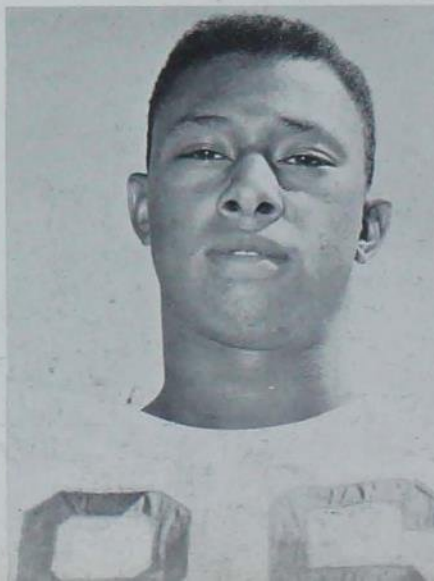

MEL WESTOUPAL, end





Gold working as hard as they have all this year, and the budding crop of sophomores that Vince has been bringing along. . . . But remember, other things must come first. As soon as we, the students of ISC, decide to place our whole-hearted support behind both coach and team and not just sit back and gripe, we'll see the Cyclones rise to the top.

So there's your challenge, Cyclones, . . . players and students . . . you've started the ball rolling, lets keep it going.

Now, before we run down the facts and figures for 1955, lets glance at some of the familiar faces who have appeared in the Cardinal and Gold for the last time this past season.

## SENIOR SKETCHES

The following few pages are devoted to thumbnail sketches of some of the seniors, who, for the past two or three seasons have shaped the fortunes of Iowa State's football team. These are the dependables, the ones of whom we speak when we mention football growth and improvement at Iowa State College . . . .

**Gary (Mighty Mouse) Lutz**, as he is affectionately called by his team-mates, is a 5-8, 151 lb. half-back, who makes up for his lack of size in speed and energy. During his last two years, Gary has been the smallest gridder in Big Seven competition and one of the dependables in the

## The Fumble . . .





Cyclone's T-formation backfields. An All-State back from Osceola, Gary is now married and majoring in Animal Husbandry.

**Big Jim McCaulley** was the stabilizing influence on a young, inexperienced line that was out-manned at practically every turn. A team co-captain, Jim put every ounce of his 217 pounds into the Cyclone cause until an injury slowed him down near the end of the season. Throughout the year, opponents thought twice before slicing over Big Jim's tackle slot, and the rest of the forward wall looked to him for leadership and inspiration.

**Harold Potts**, the other half of the ISC right side defensive combination turned out to be about the top offensive surprise of the year. Small for an end, 6-0, 170 lbs., Harold caught 14 passes for a total of 173 yards and tallied three times for the best Cyclone Point output. In spite of his size, "Pottsy's" fierce desire and hard work made him one of Coach DiFrancesca's prize grid pupils.

**Hank Philmon**, from Davenport, another pint-sized half-back, possesses speed that makes him one of the fastest runners in the Conference. He has earned three football and three track letters and is another of those who can be counted on for dependable duty on both of offense and defense.

**Donn Lorenzon** made a lot of people forget about his 1954 counterpart, Max Burkett, certainly one of the finest men to ever wear the Cardinal and Gold. A driving fullback with the ball, and a demon linebacker on defense, Donn paced the Cyclone ball-toters, averaging better than six yards per try. Hailing originally from Reinbeck, Donn is also married and majors in Farm Operation.

**Mel Westoupal** from West Point, Nebraska, was the other Cyclone co-captain. An All-Stater in High School, Mel certainly bore out his reputation here at Ames as he turned in game after game of hard, steady football from his end position. In addition to his athletic prowess, Mel also rates up there scholastically in Veterinary Medicine, perhaps not the easiest course in school.







### The Struggle



Every team has a man that keeps things alive when the chips are down, and can be counted on to make a last-ditch tackle or vital block. For the Staters, this man was **Bruce Alexander**, 180 lb. halfback who is in his third season with the Cyclone gridders. First in punt and kickoff returns, and second in rushing and pass receiving, Bruce has been one of the unsung heroes of Iowa State football and will be sorely missed by future elevens.

### DENVER U. 19, IOWA STATE 7

Opening day results sounded an ominous note, as the Cyclones grudgingly bowed to spirited Denver U. in a hard-played battle of defenses. A record-breaking, opening day crowd of 14,000 saw ISC stopped three times when they were inside their opponent's two-yard line. Neither squad could muster a sustained drive, and finally last year's Skyline Conference champs took advantage of a 15-yd. pass-play and a 53-yd. open field jaunt by Max Willsey to capture their two touchdown margin.

The game was not without reward for the Cyclones however, as they uncovered some promising sophomore talent like halfbacks Fred Rippel and Jack Hansen, who gave plenty of indication of some top-notch running potential.

Added color was provided to the opening day festivities with the appearance of 54 High School bands and some 4,000 bandmen from throughout the state.

### ILLINOIS 40, IOWA STATE 0

The next Saturday found Cyclone coach Vince DiFrancesca experimenting with some of his younger talent in an attempt to produce a winning combination. Nevertheless, the men of Illini presented both a rock-wall defense and a potent, all-around attack that proved too much for the green but willing Staters. After an initial drive to the Illinois 24, the Cardinal and Gold offense stalled. After that, the Cyc's found themselves in home territory for most of the rest of the afternoon.

### IOWA STATE 7, KANSAS 7

The clock showed that there were four minutes remaining in the game . . . the Cyclones had the ball near mid-field . . . fourth down



and one yard to go . . . should they gamble on controlling the ball or play it safe and punt?

Well, the Big Red Team gambled and lost, and eventually the Jayhawks came back to score, thus tying up the game for their first Conference win or tie in eleven tries. Except for this calculated risk, this might as well have been the Staters initial, 1955, Big Seven win.

Hero of the day for the home crew was big Donn Lorenzon, who galloped 60 yards from his fullback slot to paydirt, only to see the Kansans strike back a little later.

#### **IOWA STATE 20, MISSOURI 14**

Breaks or no breaks, Vince's boys finally found themselves on the afternoon of Oct. 16 and marked it as a red-letter day in Cyclone grid circles.

Quarterback John Breckinridge shot three pay-off pitches, two of them to end John Potts, and the other to half-back Bruce Alexander, as the iron-clad Iowa State defense shackled the futile Tiger attack for three quarters.

Then, when everything seemed to be under control, the unpredictable Missourians struck twice in the final stanza to close the gap to only six points. Before they knew it, the Staters were back on their own one. An exchange of fumbles set the Tigers back to the five with four downs remaining. But then the fired-up Cyclones held fast, running out the clock for one of the most stirring performances of their grid season.

#### **KANSAS STATE 9, IOWA STATE 7**

What commenced to be a continuance of the previous week's upset turned into defeat for Iowa State, as they fell victim to the talented toe of Jim Rushing of Kansas State. A Homecoming crowd of 18,000 saw the Cyclones pick up where they had left off, and march 80 yards for a first quarter tally. The payoff came in the form of an aerial from quarterback John Breckinridge to his favorite target, John Potts.

Then in the third quarter, the Wildcats intercepted a Cyclone pass and proceeded to score.

#### **Surrounded . . .**

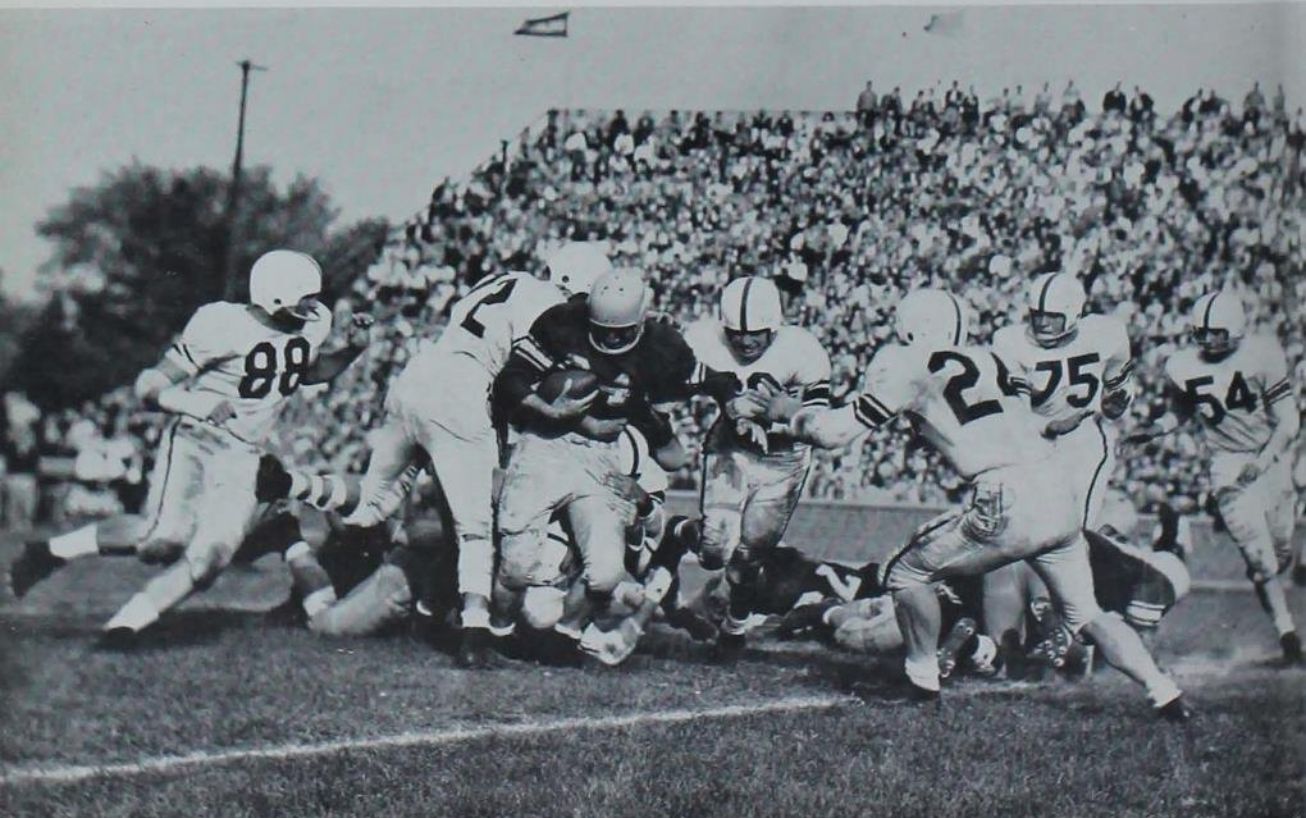





### . . . Lost

However, the attempt at conversion was blocked by Jerry Bartelt, and the Cyclones clung to their one-point margin. Rushing booted a 39-yd. field goal that provided the deciding tallies for the visiting eleven.

#### **DRAKE 27, IOWA STATE 21**

The fortunes of the Staters hit their lowest ebb the night of Oct. 30 against Drake's fired-up Bulldogs. The combination of a Drake Homecoming and a natural Cyclone letdown helped the underdogs off to a 14-0 halftime lead that the Staters never broke. They held even after that, outscoring their foes in second-half play but Coach DiFrancesca's men couldn't meet the Bulldog spirit. Iowa State touchdowns were accounted for by Jack Hansen, John Breckenridge, and Jerry Donahue.

#### **NEBRASKA 10, IOWA STATE 7**

Rugged defensive play by both sides just about tells the whole story of the final, 1955 home tilt. Neither team could muster a sustained offensive, and it wasn't until the final quarter when halfback Jack Hansen returned a Husker punt 35 yards and then went on over for the score that the Cyclone's threatened at all offensively. State recovered their own

kickoff but could make no headway against Nebraska's highly-touted pass defense.

Again it was a field goal that made the final difference, as Husker Don Erway angled a 15-yd. boot in the third quarter for the deciding margin.

#### **OKLAHOMA 52, IOWA STATE 0**

On the road for the last time, their many injuries and the tough play of one of the greatest all-around teams in Intercollegiate competition were too much for the traveling Cyclones to cope with. About half of their regulars were either crippled or out of action completely, and Coach DiFrancesca just didn't have the reserve strength to battle the mighty Sooners on even terms.

#### **COLORADO 40, IOWA STATE 7**

Iowa State's undermanned Cyclones found the season one game too long, as they were again victimized by Colorado's bruising ground attack. The Staters could manage seventy-some total yards and never got their hands on the ball enough to be a dangerous threat. It was the Buff's whole show, as the boys from Boulder celebrated the first big snow by cinching a third-place Conference finish.

# ISC CHEER SQUAD

**L**ED BY the antics of the bouncing cheerleaders, the Staters once more took the field against a fighting sports foe. Hard work paid off, as Cyclone spirit grew, and sports futures became brighter.

*Front row:* Norma Turner, Martha Powers, Marilyn Bright, Ellen Powers, Sally Chambers. *Back row:* Marty Ward, Larry Axleton, Sally Smith.







1st row: Munn (vice pres.), Long, Buchwald, E. W. Peterson (fac. adv.), Lueck, Connell (treas.), Brown (sec.). 2nd row: McKeivitt, Sherman, Burnison, Axelton (pres.), Johnson, Fudge. 3rd row: Strachan, Dietz, Barta, Draper. Not present: Hayne.

## PEP COUNCIL

**T**O PROMOTE enthusiasm for athletes, to organize better pep rallies, and to support especially out-of-town games are the purposes of the Iowa State Pep Council.

This year its greatest accomplishment was the success of the football game card section. Other fall activities were the Pep Jamboree during Freshman Week, the migration to Kansas.

## TUMBLING CLUB

**O**NE OF THE most exciting and interesting Veishea exhibitions is the one presented by the Iowa State Tumbling Club each year. These young people combine a clinic and show to give spectators an inside look at the art of tumbling.

This year the club performed at both the Scrap-Heap Scramble and Pep Barbeque.

1st row: Martin, Hurmon, Blair, Conger, Gufford. 2nd row: Kearns, Peutsem, Belt. 3rd row: Vanderheiden, Wilson, Weisshaar.



# WOMEN'S ATHLETIC ASSOCIATION

**F**UN, HEALTHY exercise, and sportsmanship, the main purposes of WAA, are greatly stressed in all of its various clubs. These organizations, encouraging a variety in interest, are Archery, Counselers, Bowling, Officials, Dance, Naiads (swim group), Rackets, and Hockey. The requirements of membership to most of the clubs are just an interest and enthusiasm in furthering the club's interests and activities. Naiads and Dance Club require try-outs.

Women's intramural games are arranged for by the Intramural Board, which has a representative from each housing unit.

The WAA Council, composed of the presidents of each club and of the Women's I Fraternity, co-ordinates all of the member clubs. Each year the council presents a sneak preview for new coeds at the start of fall quarter, and a spring picnic at which preview skit awards are presented.

1955 Veishea Openhouses saw WAA really come through, as they captured first place in Activities Open House, and proved what a little ingenuity will produce.

*1st row: McDonald, Dr. Gulot, Alcock (treas.), Brown (pres.), Buchwald, Hamilton, Koch. 2nd row: Jones, Fritz, Eike, Burris, Bannister, Martin, Hall. Not pictured: Lane (v. pres.), McFarland, Steger (sec.).*





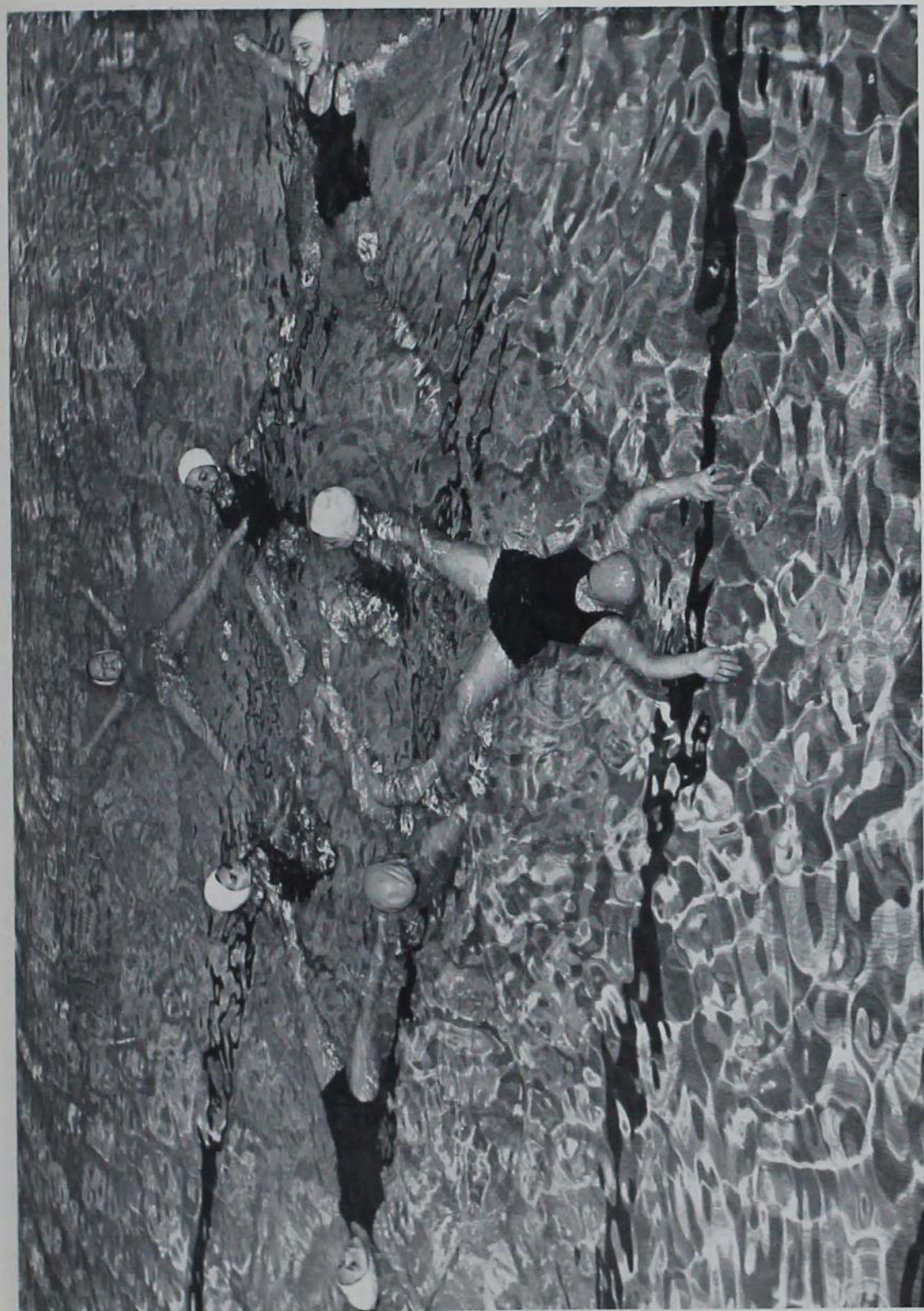

# WOMEN'S 'I' FRATERNITY

**T**HE ULTIMATE in female athletic achievement at Iowa State is represented by the Women's "I" Fraternity, under president Sandy McFarland. To gain membership, a girl must participate in 6 clubs of the Women's Athletic Association, have an all college average of 2.2, and show interest in WAA activities.

Not satisfied as just an honorary, Women's "I" sponsors service projects throughout the year in conjunction with its many branch clubs.

Fall events include a mixed volleyball meet and an Alumni Coffee during Homecoming. Winter attention is turned to Barjche, modern dance club, and an All-College Playnight. Naids show and playday round out a full year's schedule.

*1st row: Steger, Lehr, Schneider, Jones, Lane. 2nd row: Gist (sec.-treas.), McDonald, Brown, Hayne, Buchwald, Fritz. 3rd row: Mayer, Toman, Alcock, Guiot, McFarland, Barbara Forker (fac. adv.), Holl.*





# ATHLETIC IMPROVEMENT CLUB

**M**UCH OF THE credit for better sports spirit at Iowa State this year, both students and athletes, is due to the efforts of the 630 Club, an organization dedicated to the improvement of athletics on the Ames campus.

Under the direction of proxy Lanny Patten, it helps to acquaint high-schoolers with the sports and scholastic program, and works with our Athletic Department in preparing material directed to the potential Iowa State student.

Special projects of the club include a "pig roast" for the frosh gridgers, keeping a sports showcase in the Union, lining up broadcasts of home basketball games, and sponsoring the "Athlete of the Week" and "Athlete of the Year" awards.

*1st row: Holland, Judge, Housh, Gunderson, Patten (pres.), Lockwood, Gregory. 2nd row: Nordyke, Nicholson, Bridgman, Walker, Walsh, Folk. 3rd row: Sherman, Helsing, Kennedy, Aldershof, Rinchart, Johnson, Forrester, Hovman, Florine, Boelling, Zerbe, Bright, Wostoupal. 4th row: Martin, Ulland, Trout, McClure, Schmidt, Anderson, Bertell, Taylor, Soos, Hoffman.*



# SPRING SPORTS . . .





# BASEBALL

**P**ACED BY a group of hard-playing sophomores, Cyclone baseballers overcame a lack of experience to capture fifth spot in the Conference with a 5-8 record, and provide some of the top upsets of the spring sports campaign.

The first half of the season saw Cap Timm's boys playing inspired ball as they took five of seven Big Seven tilts. Led by the hitting of John Jervis, Dick Bertell, and the other rookies, the Staters seemed to be headed for a second consecutive banner year. But a couple of bad breaks doomed ISC to wait another spring for a winning ballteam.

The first trouncing came from the hands of NCAA champs from Missouri. Equipped with practically the same team that captured the

national crown, the Tigers proved too much for the green Cyclones. Then, two 10-inning 9-8 losses in a row to Colorado accomplished the final heartbreak that cemented the Cardinal and Gold in fifth place.

But what was lost in games was more than compensated for in new talent findings. Dick Bertell, rookie catcher, led the hittings department with a .329 average and 37 total bases. His all-around play merited selection to All-Big-Seven and NCAA District squads. First-baseman John Jervis turned in some fine early-season hitting and led fielding averages at .976. Plenty of potential speed was shown by second-baseman Jack Taylor, who appeared in only five games. Pitching chores were in the able hands of Steve Kostakos, Dale Drum, Phil Groth, and Gary Black, all of whom turned in some top performances.

1st row: Allen, Reding, Taylor, Thompson (Gary), Chapman, Patten.  
2nd row: Fleckenstein, Drum, Gaarde, Bertell, Kostakos, Jervis, Peacock, Rasmussen, Steiert, Black. 3rd row: Machmer, Bartley, Dankof, Thompson (Dave), Anderson (Bill), Anderson (Albert), Stroth, Saylor, Rachuy, Van Green, Ebner, Cap Timm.



# TRACK

IOWA STATE'S improving young trackmen came through the 1955 cinder season in high fashion, as they amassed an impressive string of six dual meet victories, after dropping their first test to Chicago University on an inside oval.

In both indoor and outdoor competition, the Cyclone's margins, on the whole, were decisive enough to merit optimism for a brighter track future. Highlight of the spring circuit was a series of consecutive victories over Colorado, Kansas State, and Nebraska, during which seven meet records were established by the men from ISC.

However, in the Big Seven Conference finale at Lawrence, schools like Oklahoma, Missouri and Kansas which were not faced when regular dual competition was underway, proved to have too much depth for the Ames cindersmen. They captured the three top spots. The Cyclone's fourth-place finish was even then a surprise to

many observers who had not ranked them in pre-season predictions.

The only man able to do better than fourth was Jake Meulenthaler, who garnered a runner-up spot in the javelin with a heave of 215' 9 $\frac{1}{4}$ " for an all-time school record. Jake, who has never lost a dual meet in two years, turned in some of the top ISC performances for the year, and was a deciding factor in his team's great year.

Although he was not one of the high scorers during the season, senior captain Ken Mallas was a steadying influence on a young but eager crew.

Workhorse of the squad was John Stodgell, who, although his specialty was the 440, ran everything from sprints to relays to collect 62 $\frac{1}{4}$

*1st row: Capt. Ken Mallas, Hank Philmon, Rich Rix, Del Dreyer, Larry Graves, Mark Stalze, Don Meiskog (manager). 2nd row: Coach Burl V. Berry, Jack Hawbaker, Dale Hartman, Ken Nimmo, Tom Wellett, Harold Mullison, Ray Hoffmann, Jim Stewart, Maurice Keeker, Bob Clark, Robert Wallendorf, Jerry Lang, Kermit Van Derveide, Paul Johnson, John Maney, Dale Grandfield, Don Graves, John Stodgell and Asst. Coach George Brettnall.*







Stodgell, Grawdfeld, Graves, Dreyer

Jake Muchlenthaler

points and pace the Cyclones in that department. His time of :48.6 in the quarter against Kansas State set a meet record and was one of the better marks in conference action.

Don Graves was a versatile sophomore, showing plenty of track-wise savy. Don ran the short-distance events and collected 34 points during the year.

Half-back gridder Hank Philmon exchanged his football togs last year, and turned to the cinder sports as a broad jumper. Together with action in the sprints, Hank bent his efforts mostly on jumping. His best showing was in the conference meet with a jump of 23' 8", enough for fourth place. His 57 point output merited second place in Cyclone scoring.

Except for a thrown shoe, things might have been a lot different in the conference meet. ISC's mile relay team of Dreyer, Gaves, Grand, and Stodgell were well on their way towards a high finish when the unfortunate incident came about. The winning time of 3:16 was only four seconds better than a 3:20 time by the quartet against Colorado for a meet record.



# GOLF

**C**YCLONE GOLFERS regained plenty of par-busting prestige during the 1955 spring schedule. Going into the Big Seven meet with a record of six wins and one loss, the Cyclones battled into third-place finish, only one stroke from the top.

Coach Jack McQuire's best performer was

Don Webber, ISC junior, and ex-junior State champ.

His selection as 1956 team captain gave all of the squad's "big-four" the title of captain at one time or another. John McGuiness and Dan Molyneaux, a couple of 3-year, senior lettermen, led the '53 and '54 ISC crews, respectively. Bo-bo Lee, the last of the foursome that carried Iowa State through one of its winningest years, was honorary captain for 1955.

Coach McQuire, Don Webber, Dan Molyneaux, Bob Deluria, Bob Lee





# TENNIS

**P**ACED BY the crafty stroking of Eddie Hoffman, sophomore standout, and Lowell Burford, squad captain, Cyclone tennis racquets took seven of 12 dual meets and also asserted themselves as a definite threat to future Big Seven foes.

Due to limited winter practice opportunity, ISC was at a disadvantage to the Southern teams at the start of the season, and fared none too well in initial competition. But as the season progressed and the whole squad improved, coach Harry Schmidt began to see some of the results of many nights of hard practice.

Highlights for the netmen came with a string of four wins, in which they took 27 matches, giving their foes a total of only two.

Throughout the year, men like Ron Sley, Ted Hampe, Paul Mattson, and Bill Wioto pushed the leaders and provided the depth needed to win.

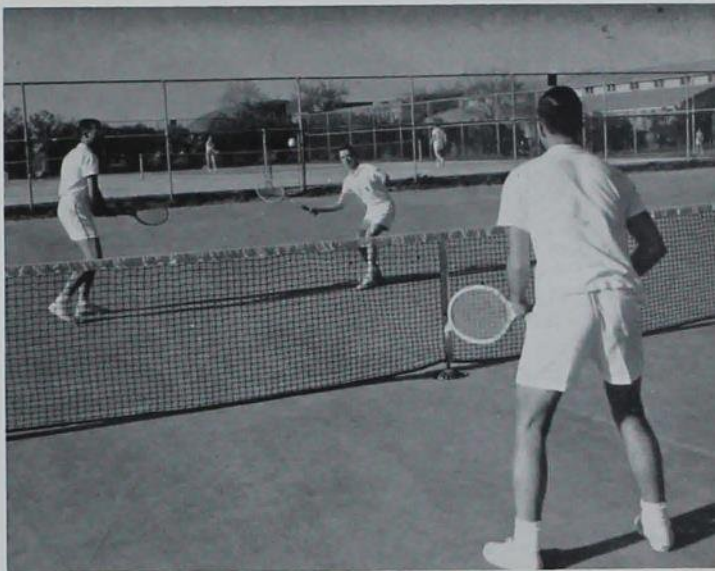

Ed Hofmann, Lowell Burford (captain), Ted Hampe, Paul Mattson, Ron Sley and Coach Harry Schmidt.

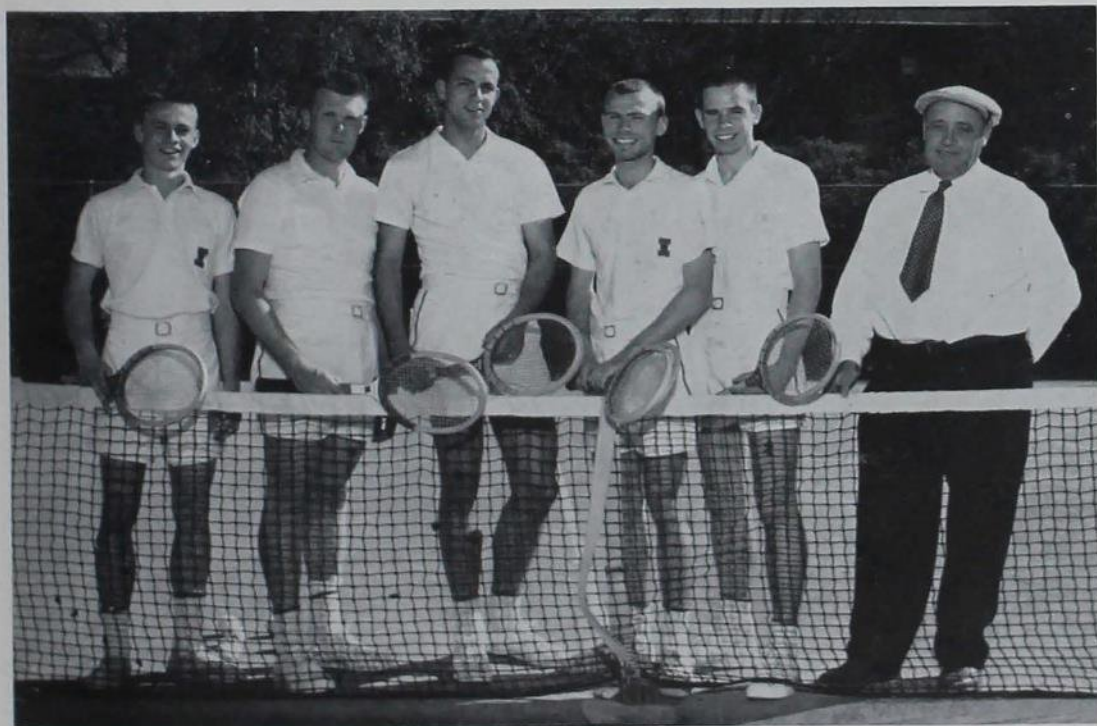

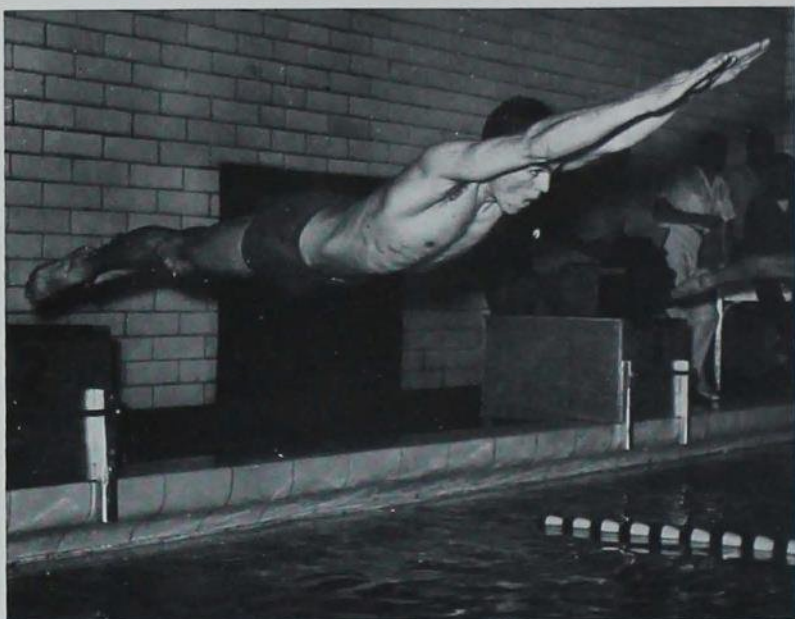

## VARSITY 'I' CLUB

**P**ROGRAMS, programs, get your pictures of the Iowa State football team," shout members of Men's Varsity "I" Club every Saturday that the Cyclones come home for a game on Clyde Williams Field.

Besides program selling, the "I" Club sponsors two major events each year that are fast becoming popular with the student body. One is a Varsity-Alumni football game in the fall. Proceeds from this contest go to pay for the "I" blankets that are awarded to senior athletes upon graduation.

Then, in the spring, the club sponsors the "I" Carnival. Prizes are donated by various Ames merchants. A queen, chosen in an all-college election, reigns over the festivities and automatically becomes a candidate for Queen of the Drake Relays.





*1st row: Breckenridge, Gaarde, Thompson, Dreyer, Granfield, Hawbaker, Callahan, Webber. 2nd row: Hobbs, DeYoung, Lyons, McCaulley, Peterson (fac. adv.), Vogt, Waldon, Sandbulte, Philmon.*

*1st row: Finley, Janss, McKeivitt, Fellingner, Lucas, Hampe, Mullison, Valleau. 2nd row: May, Braught, Muehlenthaler, Stolze, Stodgell, Alexander (pres.), Packer, Formarek, Stewart, Weiss, Mellskog.*





## CYCLONE ROLLERS . . .

**O**RGANIZED to provide entertainment for its members, the Cyclone Rollers have developed into one of the more popular recreational clubs on campus. Only requirement for membership is an interest in roller recreation, fellowship, and an opportunity for individual leadership offered through the club and roller skating.

In addition to skating sessions every other Friday night, the club also sponsors outings of various types. An all-college skating party is a yearly accomplishment of the club.

Under the direction of president Russell Roy, the club holds a bi-monthly business meeting when plans are made for the next two weeks' skating.

The Cyclone Rollers organization is the only club of its kind on the Iowa State campus at the present time. Occasional trips are made out of town to roller rinks in other towns.



*1st row: Shaffer (treas.), Knoll, Cooper (sec.). 2nd row: Neumann, Thoreson, Hammond. 3rd row: Lochr, Roy, Kuntz.*





1st row: Ashley, Lovett (sec.-treas.), Lee, Schuler, Knox. 2nd row: Dowler, Oosten (pres.), Cihak, Dodson, Butler, Marting, Smith, Gearhart (v. pres.).

## RODEO CLUB

**T**HE CYCLONE Rodeo Club is a relatively new organization on campus. The group organized in 1954 to increase the interest of college men and women in rodeos, to promote organized events, and to reduce the chance of rodeo hazards.

Club members have participated in many shows and hold their own practice sessions both club-wise and individually. These activities are designed to develop a team for intercollegiate rodeos. A team is composed of six members who ride saddle-broncs, Brahma bulls, wrestle steers, and rope calves. As members of the National Inter-Collegiate Rodeo Assn., they are awarded points for each win. High point winners receive valuable prizes. An additional task for the group is their Veishea concession stands.

Coeds also take an active part in club work. Competition during practice sessions is often keenest during the ladies' events.

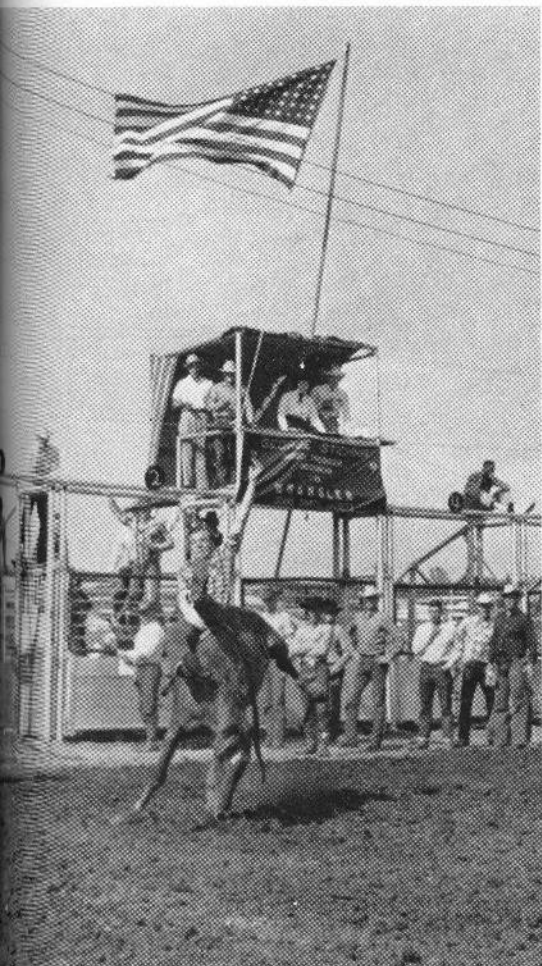

Don Cihak, Vet Med 1, riding a bareback bronc at the 1955 Veishea Rodeo.

**Dean Corner,**

**ISC Sophomore, Beat**

**Dave Simmons, Okla. A & M 6 to 0**

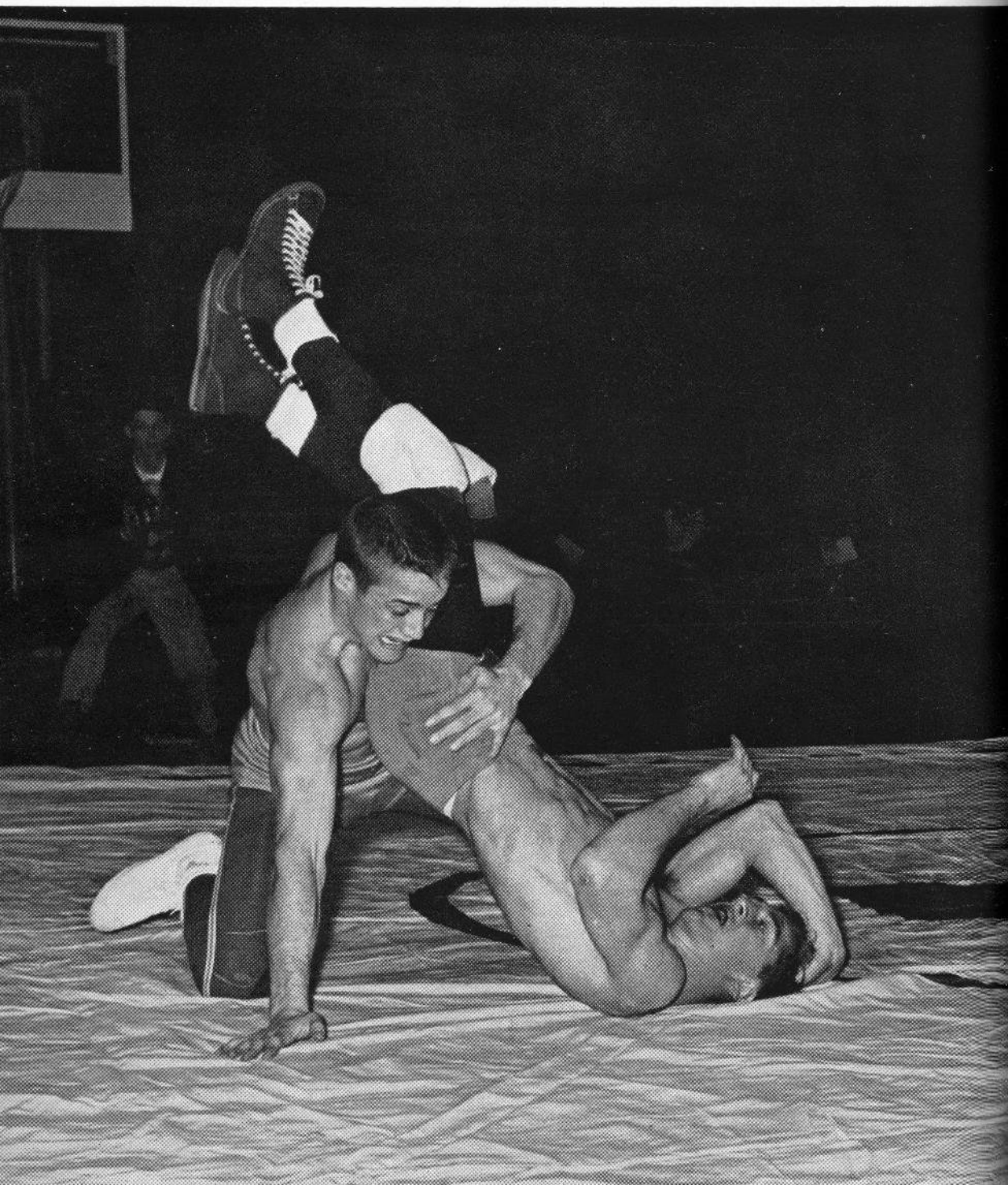



# WRESTLING

**A**S FAR AS the regular season was concerned, Coach Nichols started his boys off with a bang, and never let up until he had piled up an impressive 8-won 3-lost record, thereby providing continuity to the Cyclones' traditional grappling prowess.

Throughout the year, people like Dean Corner, Bob Formanek, Mel Walden, Dale Kettle-son, and Kent Townley could be counted on for points when the chips were down, and it was these few who consistently carried the brunt of the Cardinal and Gold attack. For- manek, former Big Seven champ in the 157-lb. class was injured during part of the season, but nevertheless showed his superior ability by re- maining unscored upon in dual competition. Corner, 137-lb. sophomore whiz from Omaha, and Frank Powell, his hometown wrestling buddy, gave plenty of promise for future ISC



Coach Harold Nichols

*1st row: Hailip, Harms, Pascal, Charon, Ketelsen, Corner, Harty, Davis, Boyles. 2nd row: Moser, Powell, Miller, Walden, Tormanek (co-capt.), Nichols (coach), Townley (capt.), Jensen, Hall, Dennis, Garrison. 3rd row: Zyzanski, Anderson, Nelson, Cosgrove, Roseland, Murphy, Lusson, Burnidge, Bunard. 4th row: Van Voorhis, Cresler, Pohlman, Flaugh, Weep, Markham.*





**Bob Davis, 137-pound Cyclone Grappler  
Prepares to slip away from  
Okla.'s Don Hart**



squads, while veteran Kent Townley amassed the brightest overall record, chalking up 37 points to his opponents' 10.

Except for the three occasions when the Cyclones fell victim to formidable foes by never more than four tallies, every meet was a lopsided State triumph. Some of the cleanest sweeps were over Nebraska 31-2, Minnesota 27-3, Colorado 26-5, and Kansas State 23-8. Altogether, the men from Ames accumulated a total of 119 points to their opponents' 88, an impressive showing in any man's league.

The end of the regular season saw conference teams journey here to Ames for the Big Seven tourney. It eventually turned into a two team fight, as the Cyclones put up a stiff fight against Oklahoma's powerful Sooners, for tour-

ney laurels. But the boys from Oklahoma had too much all-around strength, placing a man in the finals of every event and nosing the Cyclones out in points, 88 to 67.

In spite of their defeat, ISC came out with three individual titles, two of them by sophomores who will have a big say in future Conference action. Dean Corner and Frank Powell, grappling buddies at Omaha Tech, captured the 137 and 167 classes respectively, and Bob Formanek regained his 157 lb. title.

Although it might look bad, Roy Formanek still has the upper hand enroute to a victory over Oklahoma A & M's Blubagh.

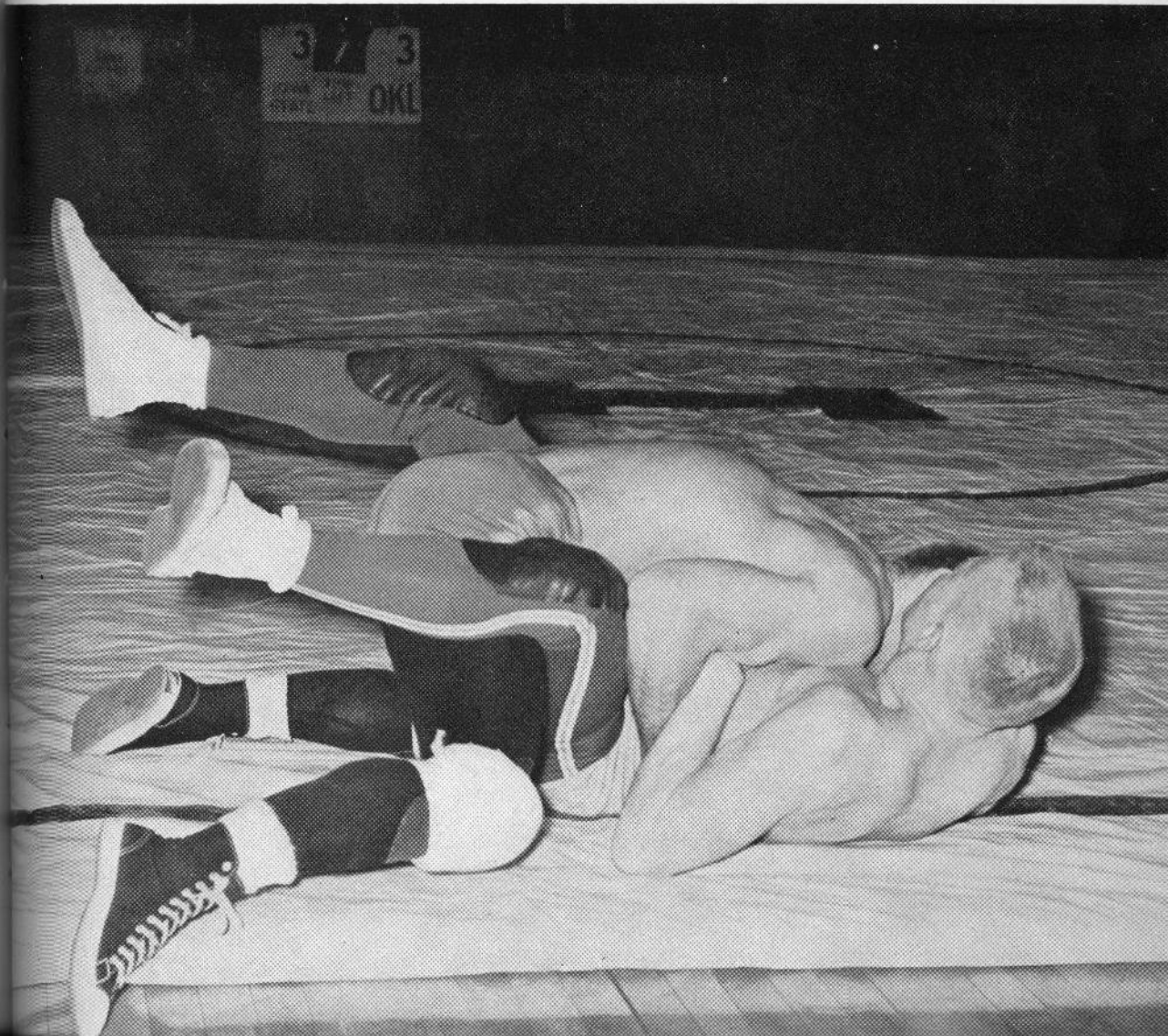

# SWIMMING . . .

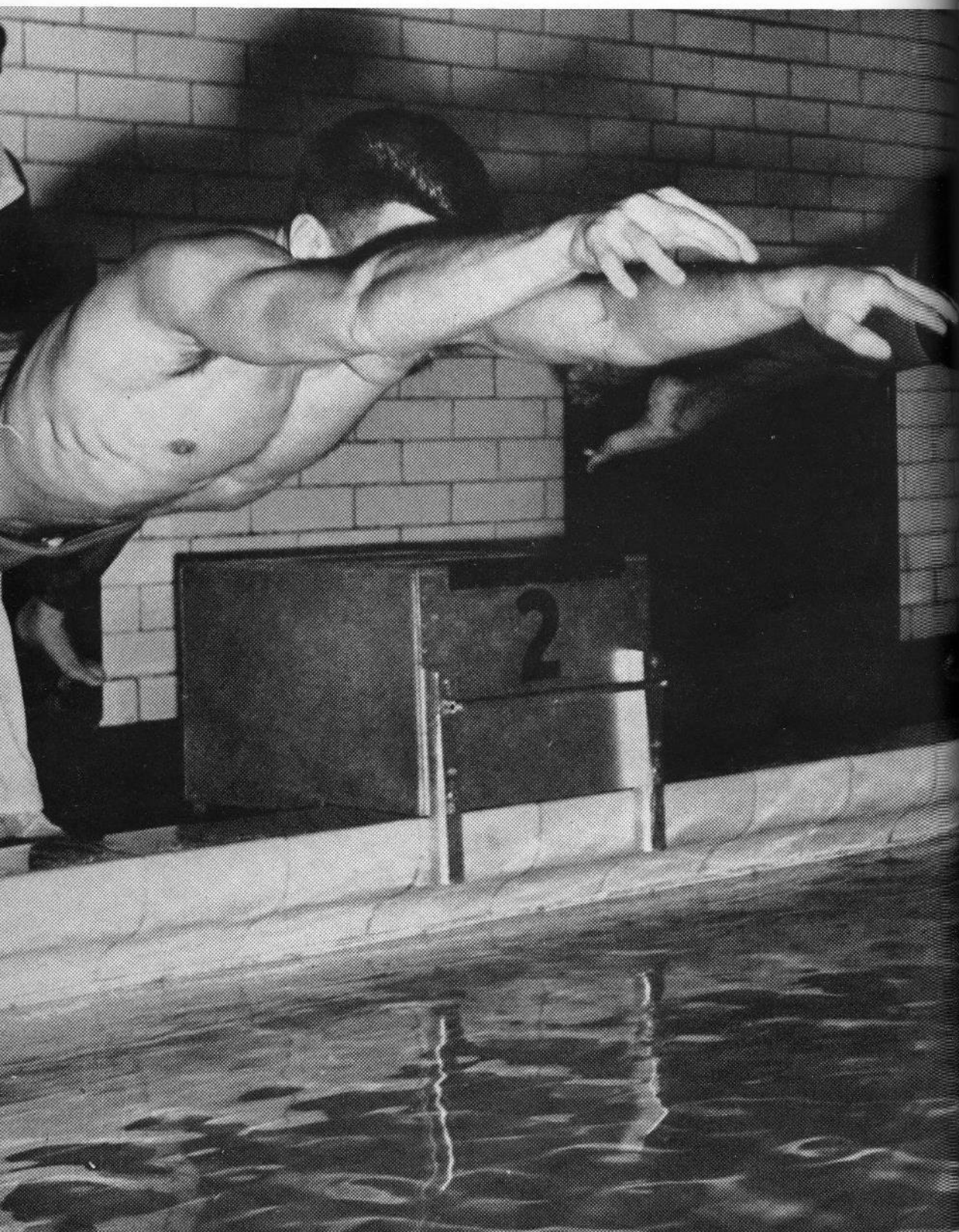



**W**HILE CYCLONE cagers led the winter sports parade in total victories, Coach Jack McGuire's dependable aquamen came through with another winning season, more than upholding their end of the ISC athletic obligation. Paced by the record-breaking antics of six versatile seniors, they fashioned a regular season's record of four wins, two losses, and one tie. All-Americans like Jim McKeivitt, Loran Braught, Sandy Stewart, and Dale Lucas made conference and National marks fly all over the place, as they wound up their collegiate careers in grand style.

At the opener against Michigan, McKeivitt, Braught, and Lucas all set individual marks to forge a 42-42 deadlock against that Big Ten stronghold. Then, after posting an easy 55-31 victory over Colorado, the Cyclones fell victim to Oklahoma, their regular conference nemesis.

McGuire's pupils then moved back into the winner's circle, trouncing Nebraska and Loyola of Chicago, 66-18 and 59-30, respectively.

Michigan State took care of the next meet, edging out the undermanned Cardinal and Gold, 50-43, but the graduating seniors got the last word after all, as they toppled Kansas, 60-23, setting three new marks for themselves. McKeivitt broke the free-style pool mark at 2:11.5, Dale Lucas smashed the pool record in the 160 yd. individual medley, and Ron Mlnarik, sophomore standout, brought down the 200-yd. breast stroke mark.

The end-of-the season Big Seven meet came out as expected with the Cyclones giving Oklahoma the only serious competition for title hon-

McGuire (coach), McKeivitt, McCullen, Lucas, Gleason, Carr, Braught, Wassmuth, Carter, Valleau, Stewart, Maris, Ryder.



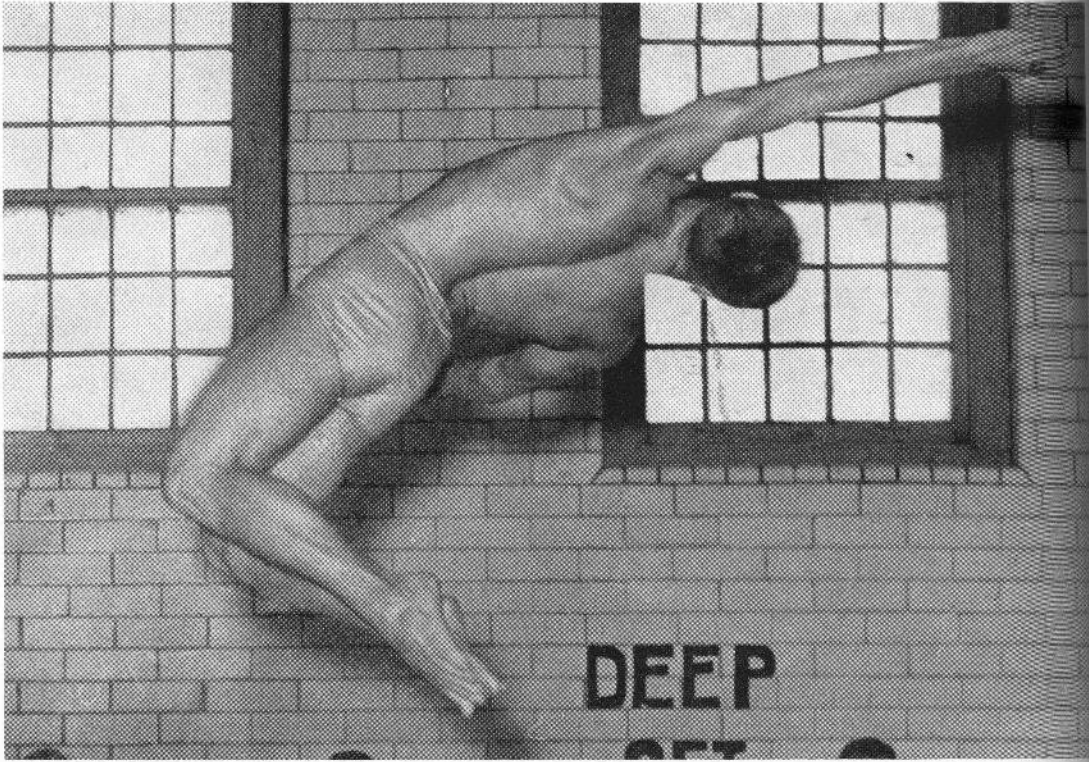

Dale Wassmuth, Big Seven runner-up, executes a back somersault and half-twist.

ors. Coach McGuire's boys could nab only one title, the 200-yd. individual medley taken by Dale Lucas. Most of the Cyclones' points were made by second places in diving, Dale Wassmuth, backstroke, Loran Braught, freestyle, Jim McKeivitt, and the medley relay.

Although it was not a spectacular season, it exemplified the dependable performance that Cyclone sports fans have come to expect from a McGuire-coached outfit. Rated second only to Oklahoma in pre-season Conference predictions, the Cyclones' tankers, for the past few years, have been one of the few bright spots in a general ISC sports drought. Men like McKeivitt, Braught, Lucas, and Valteau have carried the Cyclone colors to victory throughout the country, and have done as much for the name of the school as any comparable group. It is to them and the rest of the crew, along with Jack McGuire that we owe thanks for a job well done.



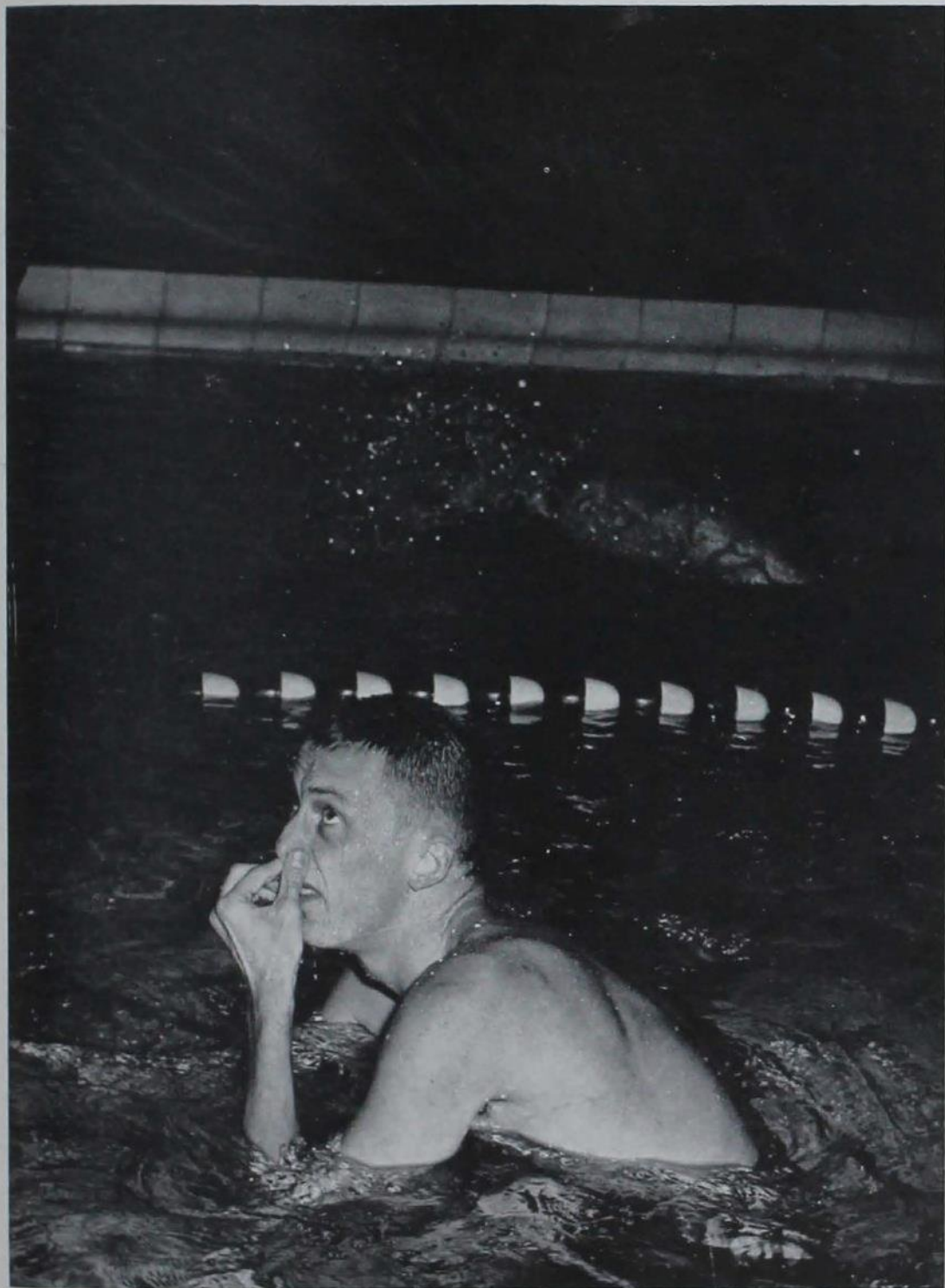

John Ryder, one of Jack McGuire's crack seniors, looks up to check his finishing time during a Cyclone dual meet.

# BASKETBALL . . .

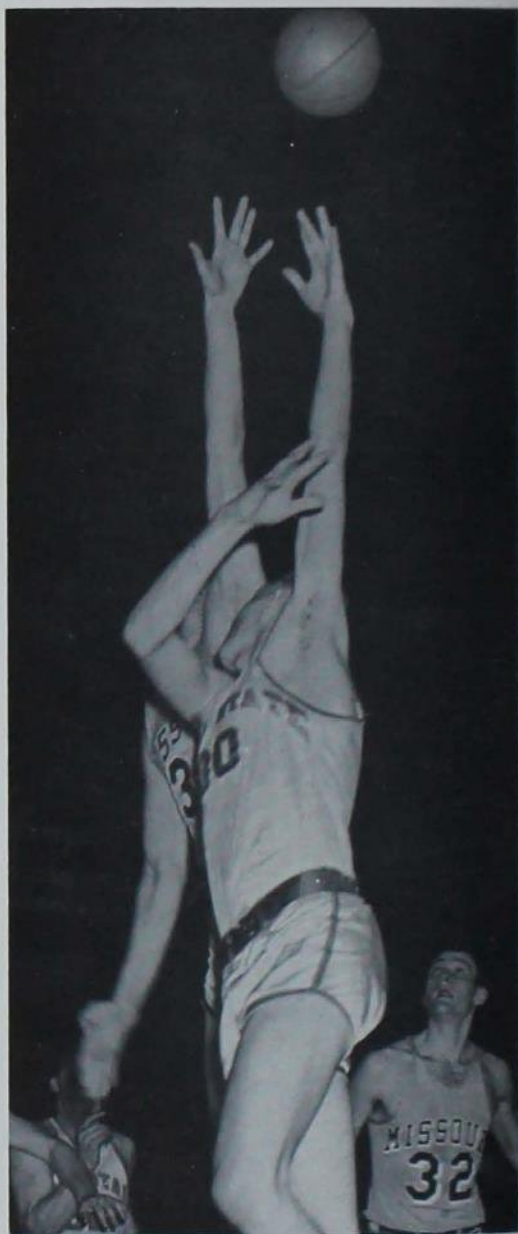

Don Medsker hooks from the pivot for two Cyclone points against the Tigers from Missouri.





**I**T HADN'T been like this in years. Few people could remember the time when Iowa State had had a really hot basketball crew. Sure, last year we had Chuck Duncan and came out ahead in the won-lost column. But now Duncan was gone, and the Cyclones were supposed to be relying on the talents of a couple of junior lettermen, a pair of battle-weary seniors, and two gangling sophomores. But yet here it was in January. The Cardinal and Gold had copped the Big Seven Tournament, they had sent Vanderbilt's highly-rated Commodores packing, and most of all, they had a replacement for Duncan.

Yes, by that time, few people doubted that little Gary Thompson wouldn't have a pretty big voice in what went on in Conference cage circles. Besides this, the rest of the aggregation had formed into a highly co-ordinated outfit that would eventually tie for Big Seven runner-up honors.

Lady Luck must have had her protective eye on the athletic fortunes of Iowa State one day two years ago when an energetic young Scotchman named Bill Strannigan was brought here to revive our dwindling basketball program. For since then, the revamped Staters have climbed from the Big Seven cellar to cage supremacy, mainly through the efforts of Coach Strannigan.

A thirty-seven-year-old native of Dalry, Scotland, Bill grew up in Rock Springs, Wyo., and migrated to the U. of Wyoming where he was an All American cager. After two years in the Navy and a whirl at semi-pro ball, he launched upon a coaching career that was to carry him all the way from Loveland, Colo., to Ames.

Prior to coming here, he brought a conference championship to Colorado A and M, pushing that team from last to first.

Teammates look on as John Crawford pots another gift toss for the Cyclone cause.

Last winter, during his initial Cyclone season, Coach Strannigan produced a winning 11-10 record, and worked up a spirit and desire that was to carry over into the present schedule, in even greater proportions.

The Cyclones began their big season with a string of four victories that gave fans here a little hint of what was to come. Paced all the way by Gary Thompson, who was averaging 20 points a game, and the diligent rebounding of John Crawford and Don Medsker, the Cardinal and Gold swept aside North Dakota State 86-60, Texas Tech 72-52, Tulsa 62-50, and Coach Strannigan's old school, Colorado A and M,

72-60. But the law of averages caught up with them out at Denver U, always a tough outfit. In spite of Thompson's 21 point effort the undermanned Denver crew took a close 62-65 verdict.

At last the Cyclones came home for Christmas vacation and their first big test of the year against highly-touted Vanderbilt, then ranked fifth in the nation. However the Commodores hadn't bargained on such determination, and a roaring crowd of local Ames people cheered

*1st row:* Bob Anderson (Fr. Coach), Lowry, Frahm, Coach Bill Strannigan, Thompson, Gaarde, Sutherland (asst. coach); *2nd row:* Crawford, Vogt, Medsker, Siming, Whitesides, Dale, Meyer; *3rd row:* Sandbulte, Hain, Young, Bergman, Peterson, Farwell, Swanson, Bredahl (mgr.).





their boys to an 87-76 victory and watched as Gary Thompson set a new Armory and team record, pouring in 40 markers. This gave him a 23 point average, and made the Cyclones heavy contenders for the Conference tournament to follow.

The following three days saw Coach Strannigan and his boys prove that all of this wasn't just luck, as they fought to the first Iowa State tourney crown in eleven years. The Staters began with a 79-71 see-saw win over Kansas State as Thompson and Don Medsker each whipped in 20 big ones.

The semifinal was really a thriller with ISC leading all the way. With three minutes remaining, Colorado came to within one point. The situation looked pretty tense until Gary coolly dunked four gift tosses to assure an appearance in the windup against Kansas.

Everybody got into the act this time, as all-around team play told the final tale. Thompson got 22, Medsker and Crawford took everything off the boards, and Lyle Frahm stole the ball four times. It was at this point that the Cyclones achieved fifth-place national ranking, the highest a State crew has claimed for a long time.

Lots of people now expected a slight let-down and promptly got one, as a combination of superstition, psychological letdown, and just plain good competition dropped the Cyclones in two of the next three tilts.

Sophomore Hayden Abbott of Kansas State started his first game and tore ISC apart to the tune of 27 points, as the Wildcats completed a 68-64 win. Our boys could gain little personal satisfaction in shading Oklahoma 58-55, and went on to fall to Kansas 68-63. This wasn't a very strong comeback for a Big Seven Tourney winner, and there were plenty of people who now wouldn't give Coach Strannigan a plugged nickel for his chances.

However Strannigan and his crew had different ideas on the situation, and promptly produced an eight game winning streak that was to carry them into a temporary tie for first place.

First the Cyclones went to work on Willie Cerf and company from Drake, 81-60, and a couple of weeks later again routed their Des Moines rivals, 87-70.



Versatile Gary Thompson pauses for a second to decide which is the best way around Nebraska's Smidt.







Colorado's charging Buffalos next invaded the Ames stronghold, presenting the Cycs with their vital test if they were to maintain any title aspirations. As predicted it was a nip and tuck battle that was all tied up at 68-68 with three minutes remaining. Gary Thompson then took charge of affairs, stalling out the remaining time, and with five seconds to go, drove in for the deciding bucket. Big John Crawford had a field day with 25 counters, and Gary contributed 21.

Oklahoma could muster only eight players to face ISC and went back South after a 71-59 drubbing. Don Medsker led the parade this time with 19.

Revenge was sweet for Coach Strannigan, as Kansas' Phog Allen made his last appearance in Ames only to have John Crawford and company mold an astounding 79-63 verdict. The Cyclones just couldn't do anything wrong, and John was hitting from all angles that night.

Even potent Missouri and their star Norm Stewart couldn't stop the rampaging Cyclones, who outfought the Tigers at every turn to pull out an 88-85 overtime win. Without the services of Thompson and Medsker for the final eleven minutes of play, Strannigan had to rely on Crawford and fireman Jerry Sandbulte in

Spring-legged Gary Thompson of Iowa State leaps gracefully into the air to snag another rebound for his Cyclone mates against Missouri.

the last drive. Jerry got two in the overtime and 17 for the evening, but John was again the big gun. Dropping in 7 of 9 overtime tallies, he ended up with 28, runner-up only to Gary Thompson in a single game total.

Fighting overconfidence all the way, Strannigan got his boys geared down enough to pull out a 71-69 overtime win over Nebraska down at Lincoln. This time it was Sandbulte, who had just transferred from the Cornhusker school, that returned to haunt his old teammates by potting a side shot with seconds remaining, thus providing the margin.

Then, in spite of Crawford's 21 point effort, the Cyclones bowed to Missouri 73-66 on the Armory maples. This time the Tiger's Stewart was on, and he almost single-handedly beat the men from ISC, dunking 33 himself.

Fortune frowned twice, as Don Medsker and John Crawford both received injuries. The best that Thompson could do was 15, and Kansas State repeated an earlier win 82-62.

However, the Staters just weren't to be counted out of the picture. They promptly journeyed out to Boulder and played what was perhaps their finest all-around game of the season, routing the Buffs with a convincing 79-62 verdict. Chuck Vogt and Medsker contributed 19 and 16 respectively, and little Arnie Gaarde played one of his better floor games.

Then, refreshed from a long rest, the Cyclones gathered all of their remaining strength to swamp Nebraska's Cornhuskers in a tilt that saw Gary Thompson break the old ISC scoring record of 438 points in a single season by one counter before finally fouling out. Co-starring in one of his few starting assignments, Jerry Sandbulte outshone most of the regulars. Playing his last game for the Cardinal and Gold, Jerry racked up 27 points and made his final appearance his greatest one. After the final scramble, the Cyclones had a 94-74 victory, a seasons total of 18 wins and five losses, and their best all-around year in Iowa State history.

Perhaps one of the most colorful and popular figures in Cyclone sports circles over the past few years is that of little Gary Thompson, a 5-10 bundle of cage wizardry from Roland, Iowa. A three-year All-Stater in high school with a grand total of 2,042 points, 823 of them his senior year, Gary started right out at Iowa

State to literally burn up the hardwoods. A standout freshman, he graduated to a starting guard position under brand-new coach Bill Strannigan, and proceeded to outdistance former Cyclone guards with 339 counters and a record of 18 free throws in a single tilt. Again this season, he was the deciding factor in many close games and provided the Stater's with brand-new scoring marks of 40 points, hammered in against Vanderbilt in the early-season upset, and 439 points in a single season. At the rate he is going, Gary is certain to break the all-time Cyclone scoring mark held by Chuck Duncan.

Providing the youth and height for the fighting Cyclones are a pair of hard-working sophomores who promise to give coach Strannigan plenty of power under the boards. Both John Crawford and Don Medsker were drawn here by Strannigan, and since then never have let him or the ISC fans down a bit.

Crawford, 6-5, and formerly the top prepster in the New York area, has gained quite a reputation as a fighting rebounder and follows on the heels of Thompson in the scoring department. Medsker, 6-8, played in the pivot post most of the time, and also had some bright scoring moments. Both of these boys made the UP All-Big Seven second team, while Thompson gained a spot on the first outfit.

Chuck Vogt, junior dependable from Clinton, started his second season at a forward post, didn't really hit his stride until the middle of the season, but then could be counted upon to come up with a creditable performance.

Alternating opposite Thompson in the other guard slot were Arnie Gaarde, a senior fireball, and Lyle Frahm, sophomore ball-hawk from Manning, Iowa. Both of these boys had the drive and fierce spirit that is so essential on a winning combination, and their combined floorplay did as much as anything to insure a Cyclone success.

Every crew, whether it be baseball, basketball, or football, needs a top reliever, someone to come in and give that extra little punch that clinches a game. For the Cardinal and Gold this was Jerry Sandbulte, transfer from Nebraska, who more than once dunked the fatal bucket that turned defeat into a narrow margin win.





**Two more points go down the bucket.**

**Courtesy of small-size**

**Arnie Gaarde**







**RESIDENCES**







# MBA





# MRA

## EXECUTIVE COUNCIL

*1st row:* Dohrman (v. pres.), DeLay (sec.), Waldron, Hornbuckle, Barrett.  
*2nd row:* Van Sittert, Schaper, Snyder (treas.), Walker (pres.), Maynard.



**T**HE SMALL COMMUNITY of Friley-Hughes Hall is governed by the Men's Residence Association, composed of 24 houses which accommodate over 1,400 men. Each house is equally represented on the Main Cabinet, whose head is the president of MRA.

New improvements are constantly going on

but the newest and most needed was just completed last fall. A 77 car space parking lot helps to alleviate the congested parking around the hall. Each house has two spaces with an extra 10 provided for the MRA executives.

The Madge Young Memorial Scholarship has been arranged in the memory of Mrs.

## MAIN CABINET

*1st row:* Dohrman (v. pres.), Barrett, Schaper, Maynard, DeLay (sec.), Snyder (treas.), Waldron, Walker (pres.). *2nd row:* Bauer, McGuffin, Hemminger, Mitchell, Petersen, Rahfeldt, Carnahan, Tubbs, Sung, Hornbuckle, Thompson. *3rd row:* Schultz, Woodbridge, Van Tine, Walde, Backhaus, Melles, Martens, Jensen, Myers, Johnston, Sternberg, Van Sittert. *4th row:* Jasmann, Horn, Pearson, Schroeder, Dicken, Franklin, Teeter, Michael, Helfner, Hudck, Watts.





## SCHOLARSHIP COMMITTEE

*1st row:* Maynard, Andrews, Schmidt, Eaton, Menzel, Lindall, Towne. *2nd row:* Dillavou, Stewart, Joselyn, Uelner, Chapin, Kollmorgen, Milford, Wilson, Palmer, Peters.



Young, the former housemother for the hall. And a new service honorary, the Order of the Chessmen, was introduced to recognize outstanding men in Friley-Hughes Hall. Membership in the honorary is held at one per cent of the men in the dormitory. Candidates are nominated by head residents, cabinet-members.

MRA and WRA jointly sponsor the All-Dorm Mixer held every fall quarter, and the MRA is host at three annual dances — November Nocturne, Winter Paradise, and April Fantasy. The Inaugural Ball was held in January following the elections of the new MRA president and vice-president.

*1st row:* Kelso (v. pres.), Lawyer, Fischer, Hacker, Tubbs, Thompson, Schuerman. *2nd row:* Nelsen, Malik, Vandervelde, Ehlers, Gravenkamp, Jones, Kalberg.

## ACTIVITIES COUNCIL





**HEAD RESIDENTS**

*1st row:* Yokie, Calkins, Jorgensen, Takayama, Torrison, Heintz, Mell skog. *2nd row:* Pratt, Davidson, Sneller, Jones, Cohen, Gould, Aldinger. *3rd row:* Benson, Wolf, Jebens, Voland, Grandia, Gerhardt, Heald, Smith, Aussenhus, Van Peursem, Schwake, Winslow, Schulte.



**INTRAMURAL COUNCIL**

*1st row:* Shaplan, Iverson, Barrett (chrm.), Hollar, McCabe. *2nd row:* Petersen, Brain, Baker, Hanson, Schulte, Spencer, Reynolds. *3rd row:* Watson, Minnihan, Lindemier, Schoenbeck, Jamison, Kotous, Mills, Whisler.





*1st row: Slaybaugh, Deal, Riley, Rowan, Fish, Bond. 2nd row: Schwartz, Renseker, Ullman, Schuster, Gilbert, King, Baker. 3rd row: DeLay, Hyde, Bergren, Swanson, Stolberg, Meyerhoff, Bigbee, Snyder.*

**SECRETARY and TREASURER**



*1st row: Heese (sec.), Earhart, Whitwell, McCone. 2nd row: McMullen, Andersen, Curtis, Bridges, Chance, Huntington. 3rd row: Tallman, Klane, Schaper, Vollerson, Baker, Thoen.*

**SOCIAL COUNCIL**

# BENNETT

*1st row:* Koester, Berry (pres.), Pace, Hamilton, Braun, Hudck. *2nd row:* Towne, Deal (sec.-treas.), Burkholder, George, Schaper, Lubker, Johnston, Schwake. *3rd row:* Welch, Youngberg, Campbell, Kowalke, Larson, Lubsen, Combs, Jackson. *4th row:* Birkett, Braun (Richard), Gates, Lundh, Utley, Leporte, Oelmann, Smith, Willis, Larsen, Shohet, Howell.

**F**OR THE THIRD straight year, Bennett House men claimed the Class A bowling championship. But bowling wasn't their only sport, they also won the Class A softball championship and the individual golf championship.

Socially, the residents of Bennett House enjoyed picnic, dinner, and dance exchanges with the women's dormitories.







## BEYER

**O**UT OF 75 MEN, President Carl Swanson found champs in Class B touch football, Striker's League and the 880-yard relay in track.

One member was band manager during Veishea; another was chairman of the Engineer Drawing Open House. Third in the

*1st row: Hoffman, Gilbert (treas.), Kohel, Cohen, Sweeney, Heiniz. 2nd row: Pledger, James, McGuffin (v. pres.), Rossiter, Haigh, Lehman, Stein. 3rd row: Pipho, Wilson, Rasmussen, Swanson (pres.), Leslie, Fox. 4th row: Ubben, Horrigan, Hansen, Lindermier, Watts, Oliver, Ratliff. 5th row: Heinsen, Bock, Ahrens, Cihak, Duriland, Vanek. 6th row: Fleenor, Kashe, Mocrmond, Than, Guenther, Jones.*

MRA Campus Chest, they also conducted a slave auction and an Ugly Man Contest. They held a Valentine's Party in their new TV room, several dinner exchanges, and ended the year with a dinner for their graduating seniors.



## CAINE

*1st row: Earley, Classen, Weir, Moore, Watts (v. pres.). 2nd row: Leaverton, Allen, Smith, McMillan. 3rd row: Lett, Rowan (ser.), Malik, Rickers, Hoskin. 4th row: Moe (pres.), Wilson, Smith, Baker, Schoenbeck, Liu. 5th row: Ralph Smith, Nelsen, Timm, Jacobson, Shuttler.*

**W**HO EVER HEARD of an award for being kind to an I.S.C. coed? The men of the Caine House have. They give an award for "Kindness to an Iowa State Coed" to a man who has multi-frequent dates. The decision was hard to make, but a winner was finally chosen.

Caine House swung into its second year with great style this fall with the title of Class C Volleyball Champions of Spring '55. The men have adopted a widespread sports program which includes softball, football, volleyball, and baseball.





## CESSNA

*1st row:* Millford, Wooldridge (pres.), Jehens, Dayton, Riley (treas.).  
*2nd row:* Andersen, Donaldson, Seehower, O'Hara, Ryan, Dudley, Parsons.  
*3rd row:* Davis, Hagan, Herbst, Olmstead, Fredrickson, Aust, Walgren.  
*4th row:* Miller, Carpenter, Nielsen, Gustafson, Renk, Lohrenz, Meyer, Steigerwalt.

**A** CHILD'S BOOK of Verses," Cessna House entry in 1955 Veishea parade, secured first place in the men's residence division. Cessna had won first place with their float in 1953 and second place in 1954 Veishea competition.

Football, dance, and picnic exchanges played an important part in the social activities of the men of Cessna House. Traditionally, graduating seniors are given a house dinner in their honor.



*1st row:* Wentworth, Neal, Hornbuckle, McCreath, Schmidt, Bucher.  
*2nd row:* Hauser, Kotouc, Woody, Benjegerdes, Trader, Strope. *3rd row:*  
 Williams, Greenshields, Gourley, Wilson, Tallman, Benton, Nelsen. *4th*  
*row:* Willey, Dolecheck, Grandia, Carlson, Christensen, Schnock. *5th row:*  
 Hyde (sec.-treas.), Hansen, Lindberg, Sanders, Kaderabek. *6th row:*  
 Melles, Nield, Bjork, Chapin, Gill, Hesson.

**C**HAMBERLAIN HOUSE has one of the largest memberships in Friley-Hughes Hall. Seventy-eight men live in the house and all of them were busy in activities and social events.

The large membership came in handy when the set for 1955 Stars Over Veishea was blown down. One of the men was chairman of stage construction and all of Chamberlain House came to the rescue.

Spring quarter 1955 found Chamberlain House the proud possessor of a scholarship award which is shared with Niles House.

**CHAMBERLAIN**





*1st row:* Dills, Farmer, Stanley, Jones, Fish (sec.-treas.), *2nd row:* Hardy, Dicken, Walling, Irelan, Soth, Mangold, Bauer (pres.), *3rd row:* Legg, Raich, Barquist, Seymour, Heffen, Nimrod, Maynard, *4th row:* McCabe, Bigsby, Voland, Poncius, Palmer, Kopt, Ellingrod, Wayne McCabe.

**C**ONVERSE HOUSE upheld its standing as one of the leading contenders in intramural bowling by placing third in its league. They also tied for third in free throw competition.

Dinner, dance, and dessert exchanges kept the Converse men busy socially as they entertained the women's dorms. The biggest event of the year was the annual spring picnic held at Sopher's Mill.

Converse House claims men active in departmental clubs, Promenaders, Tomahawk honorary, and a station manager for KMRI.

**CONVERSE**

# DODDS

**D**ODDS HOUSE has been and is going all the way in intramurals. With this as the main activity of the house, the men are kept busy participating in the vigorous intramural program.

The house is selective in its activities as far as sports go and during spring and winter quarter of this year they took part in most of the team sports. The Dodds men took the Pro-League Bowling Championship in the spring.

With the coming of the Scrap Heap Scramble, Dodds was not to be left out. The house entrant was a 1929 Model A Ford with all the trimmings the men could find.

A welcome addition to Dodds House was the new house den completely decorated to a man's taste.

*1st row:* Quiner, Carver, Anderson, Rummens, Bishop, Schroeder, Shirly, Whitwell, Ippisch, Twait. *2nd row:* Ed Hill, Ingram, Davis, Jensen, Stachour, Tamte, Borthwick, Wall, Vanderveelde, Oakes, Olson, Wagner. *3rd row:* Art Hill, Mohr, Royer, Marsh, Burroughs, Landberg, Kuehn, Zaiser, Swords, Morgan, Thomson, Seela. *4th row:* Betzer, Mahdi, Maas, Salazar, Kwick, Heald, Kepcke, Madson, A. Jensen.







*1st row:* Johnson, Wolf (h. r.), Gravenkamp, Campbell (sec.), Boone, Andrews, Humphrey (v. pres.); Tokie. *2nd row:* Frank, Schmarje, Ranniger, Snow, Larsen, Cuffel, Strong, Christensen, Horn (pres.), Johnston. *3rd row:* Vogler, McGonaughy, Lindsey, Bahr, Steffenson, Dankoff, Lauen, Young, Oppedal.

**N**OTHING IS MORE important than to get the incoming freshmen off to a good start, and Fairchild House did its share.

The "oldsters" of Fairchild entertained the new members on the first night of Freshman Days, and followed with the house's own program of orientation.

Fairchild is no exception when it comes to interest in sports. The men had an active program in intramurals, competing with other Friley-Hughes residences. Every member gave an enthusiastic boost to the house's Homecoming display and Veishea float.

When the first signs of spring appear, the Fairchilders uphold their tradition of an all-house picnic at the Ledges.

**FAIRCHILD**

# FRANKLIN

**F**OR THE SECOND successive year the members of Franklin House sponsored a war child. This year the men are acting as parents to a Korean child under the "Parent's Plan for War Children."

Along the line of sports, the Franklin men ran away with two titles last year. They were winners of both the all-college Class C Softball tournament and the MRA ping-pong doubles tournament.

As far as social events were concerned, the house held numerous picnic and football exchanges and a Christmas party.

*1st row: White, Burgeson, Obrzut, Schuman, Relph, Winterfield, Reidel, Schmidt, Suog (pres.), 2nd row: Amlak, Gines, Russell, Welch, Mionihar, Gabel, Earhart, Reed, Gould, Sandstrom, 3rd row: Smith, Hendrickson, Asomaning, Sederburg, Smithson, Taylor, Wray, Pruin, Marcan, Turk.*





# GODFREY

**R**ELAXING IS a more-than-pleasant pastime in Godfrey House since the addition of a new house den. Completely furnished and newly decorated, the den offers the men a place to get away from the study grind.

But don't think Godfrey men sit around all the time. Their social schedule included football exchanges and cook-outs during the warm fall and spring weather. An unusual exchange was arranged with a women's residence when the German ambassador spoke to the group.

At the end of fall quarter, a house dinner was held to honor the Godfrey graduating seniors.

*1st row: Winter, Brdin, Miller, Beck, Brown, Gift, Ramirez, Menzel, Williams, Schulze, Wallin, Stockdale, Boelling (pres.); 2nd row: Van Steinhuyse, Snyder, Tightmeyer, Ferrin, Trippel, Perry, Othieno, Cain, Jacobsen, Sadanowicz, Mark, Baker (sec.-treas); 3rd row: Marshall, Mar-olf, Johnston (v. pres.), Hanson, Wilson, Junkman, Lincoln, Grice, Smoldt, Brandvold, Schuite, Schneider.*



# HARRIMAN

**H**ARRIMAN HOUSE rings with house spirit and evidence can be found in many places.

The 50 members, about half of whom were freshmen last fall, pitched in and erected the first house display since 1953 for last year's Homecoming.

Interest in sports rated high and the enthusiastic "freshies" pushed a full intramural program. Harriman participated in many sports with volleyball highlighting the activity.

Harriman House was again host to the Hughes Hall Christmas party, an annual custom.

*1st row:* Christensen, Moore, Graen, Easter, Bigalk, Lampe, Schwart (sec.-treas.), Jones, Goldfarb, Lorimor, *2nd row:* Holland, Stein, Thompson (pres.), Palmer, Hakes, English, Paulsen, Marsh, Donahey, Shellenbarger, Klindt, Hill, Welden, *3rd row:* Dukes, Miller, Hanson, Van Peursem, Hays, Kracher, Petersen, Philpot, Linse, Tyrrell, Mann, Shirley, Boland.

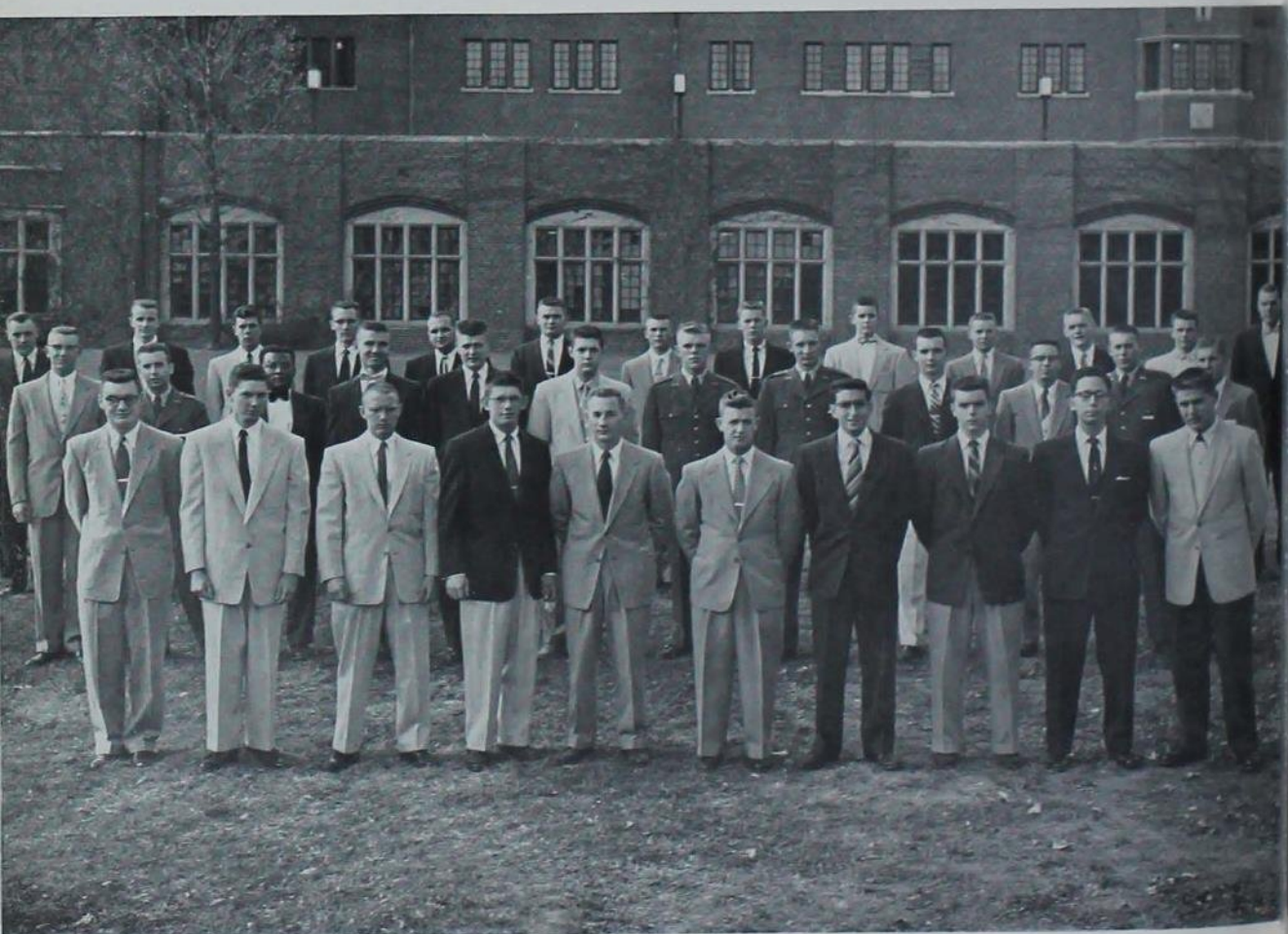



# KIMBALL

**K**IMBALL HOUSE holds its own Memorial Day each year in memory of a past pet. The occupants of Kimball hold a small ceremony annually near Lake LaVerne where Dick was buried. Dick was an eel.

True to past reputation, men from Kimball House were very active in intramurals. They ended the year with second highest honor points in Friley Hall for participation in the various intramurals.

Socially speaking, variety was the element. One of the highlights of the year was the annual house picnic. Football, dance, dinner, and work exchanges filled in the rest of the social calendar.

Along with erecting their own Homecoming and Veishea displays, Kimball men participated in many MRA and campus activities, having the MRA treasurer within their house.

*1st row:* Rowe, Mittman, Lass, Delk, Clauson, Calkins, Zedicker, Beall, Appelgate, Eichhorn, Johanson. *2nd row:* Foster, McGrew, Reneker (sec.), Curtis (soc. ch.), Sneller (head res.), Kollmorgen (act. ch.), Hustace, Eldredge, Brue, Walbridge, Douglas. *3rd row:* Sears, Gutshall, Snyder, Jennings, Wagner, McFarland, Backhaus (pres.), Steinbrann, Stein, Whisler (intramurals), Popeus, Krotz, Linman, Orr. *4th row:* Dubois, Newberg, Tubbs (scholarship ch.), Croftin, Lilly, Powell, Treman, Schumacher, Pullios, Dick, Ross, Maxwell, Maas.



# KNAPP



*1st row: Brown, Shanks, Kruse, Blanchard, Buss, Jorgerson. 2nd row: Ragan, Mol, Bergstrom, Gifford, Fay, Maran, Thomson. 3rd row: Watson (intramural ch.), Kruse, Sheeley, Humpal, Adamson (pub. ch.), Null, McGivney, Maysock (pres.). 4th row: Christensen, Behrens, Metcalf, DeLay, Stolberg (sec. treas.), Iversen, Berthoff, Kruttsen. 5th row: Plumer, Cook, Harter, Mills, Treman, Ehlers (scholarship ch.), Hammond, Mellskog (head res.), Main.*

**F**OR THE FIRST time in Knapp House history, freshmen were admitted as residents. Twenty-eight joined Knapp men last fall and things started off with a bang when the house scheduled a football exchange with one of the women's dormitories.

A pleasant addition to the house den was provided by the house members themselves. They all contributed toward a new television set which has brought many hours of pleasure.

House exchanges, parties, and dinners filled the Knapp House social calendar. Picnics are a house favorite in the spring.





*1st row: Trunnelle, Smith, Dewey, Goode, Bushby, Pokorny, Lawyer, Hough, Soash. 2nd row: Gallagher, Hollander, Spencer, Tharp, Pettijohn, Johnson, Ewoldt, Wauer, Vest, Porter, Gerhardt. 3rd row: Trowbridge, Johnson, Scherer, Branco, Don Johnson, Duane Johnson, Oldham, Goering, Anders, Don Larson, Lester Larson, Schultz, Thieme.*

**S**CHOLASTIC advancement from second to first place in MRA reveals Lange House's enthusiasm during winter and spring quarters of 1955. Intramural championships were captured by their volleyball and tennis teams spring quarter.

Beginning its second year, Lange House continued this enthusiasm with social exchanges with various women's dormitories and social sororities. Traditional parties for the men include "The Senior Swim Party," "Ice Cream Social," quarterly house dinners, a Christmas party, a hayride, and toboggan party.



*1st row: Aldinger, Sterk, Weise, Carnahan (pres.), Wright, Teeters, Thompson. 2nd row: Scolaro, Newell, Mullins, Bellizzi, Conger, Jim, Ullman, Miller, Denker, Devine. 3rd row: Sasunic, Fisher, Plank, Spencer, Shors, Black, Bender, Furgerson, Bookin, Frazier. 4th row: Chettinger, McDonald, Yearnis, Flaugh, Klaus, Smith, Back, Beeler, Van-Wechel, Anderson.*

**S**PRING 1955 was a busy quarter for the men of Lincoln House. Social activities ranked high with the men entertaining women's residence members at dinner, softball, and outdoor exchanges.

During the quarter, the house's annual Ice Cream Social was held and the house dinner honored its graduating seniors.

Athletics ranked high in the house all year round. The selection of Athlete of the Year is an annual event in Lincoln House. Each week during the year an athlete was named and out of this list is chosen the Athlete of the Year. The house also took the Class B volleyball championship last fall quarter.

**LINCOLN**





*1st row:* Takayama, Atwood, Chirinos, Schulze, Ttkashima, Josevyn, Meier, Miller. *2nd row:* Kaplan, Hilburn, Banz, Rix, Shaw, Primus, Vollerson, Blake, Albers. *3rd row:* Stone, Gibson, Miller, Weichers, Stromer, Philmon, Hammerstrom, Jensen (pres.), Meyerhoff.

**A**LTHOUGH LINDSTROM House is the smallest in Friley, the members were active as both athletes and as socialites.

The combined efforts of the 32 men in bowling, softball, pool, ping pong, tennis and track, won for them the first place MRA intramural trophy.

On the social side of life, the men from Lindstrom had dinner and dance exchanges and were well represented at MRA parties. Their big event of the year was the annual spring ice cream social.

**LINDSTROM**

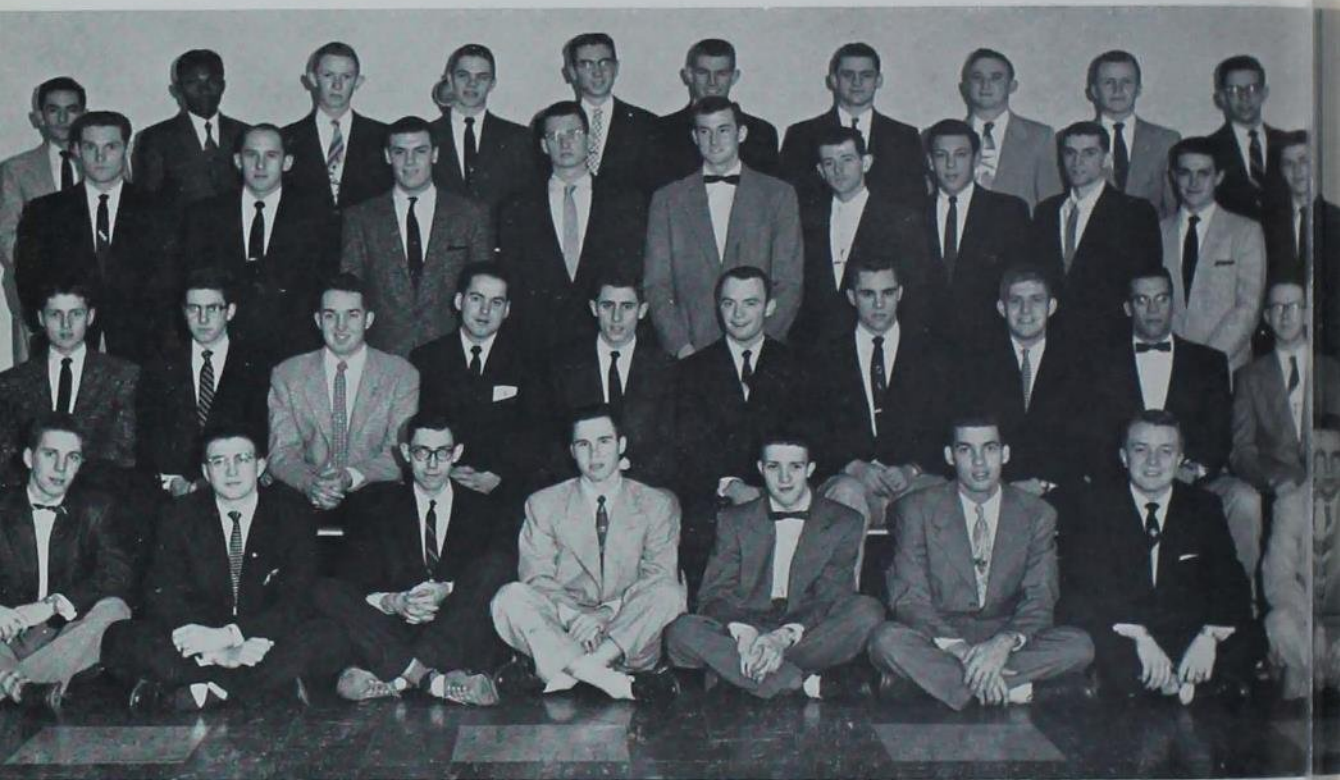

*1st row:* Hemminger, Vieltorf, Kerlin, Edwards, Stewart, Barrett, Cornish, Farris, *2nd row:* Wright, Harmon, Eiger, Martin, Mann, Spry, Michaelson, Baker, Eischen, Root, *3rd row:* Therkildsen, Swasand, York, Imig, Lawrence, Ausenhus, Frank, Kasel, King, Hoeven, *4th row:* Diaz, Gyampoh, McLaughlin, Holmes, Bartels, Hagie, Koeper, Brunner, Bleasdel, Sweet.

**W**ELCOME, ALUMS! We Have The Carpet Layed Out for You" copped first place for Meeker House in the Men's Dormitory Residence division during Homecoming last fall.

The winning display featured a 3-D football field with a door at the front opened by Cy, the ISC Cardinal. Falling out of the door was a flattened wildcat representing the carpet.

Meeker men were contenders for the Intramural trophy. In house activities, the fellows hold a house cribbage tournament and entertain with exchanges and picnics.

**MEEKER**



# NILES

**N**ILES HOUSE placed fourth in the 1955 Homecoming "Scrap Heap Scramble" with their humorous jalopy. The wreck featured a pole protruding from the rear which held the rider.

This year a novel activity was added to the busy spring quarter. Equipped with an experienced auctioneer, they held a sale in dorm court—selling everything from birds to radios.

Niles men and their dates danced in a night club atmosphere at their annual winter party. Other social events included dessert and dance exchanges which were very popular.

*Top picture, 1st row: Carlson, Stark, Jahl, Corporon, Schuerman, Teeter (s. pres.), Tindall, Welch, Harwood. 2nd row: Stratmeyer, Jager, Jarrard, Nelson, Furrer, Peterson, Batcher, Hoy, Hesse.*

*Bottom picture, 1st row: Bernard, Hollenbeck, Qureshi, Dehn, Scafield, Hamilton, Belt, Kretzinger, Stout (pres.). 2nd row: Christensen, Nelson, Campney, Rolfe, Hamborg, Winter, Bond, Anderson, Studer, Fey, Mullin.*





*1st row:* Bloomberg, Ridout, Rathje, Huntington, Peffer, Gearhart (pres.), Treinen, Golding, Wall. *2nd row:* Licht, Bainbridge, Griebel, Lawyer, Huchn, Neighbour, Slazman, Waterman, Larson. *3rd row:* Lee, Bredesky, Bergren, Engbretson, Lewis, Miller, Seaman, Kopecky, Winkler, Boylan. *4th row:* Christensen, Schneider, Garlie, Showers, Butterfield, Boyce, Bullock, Seymour, Lynch, Wiemers.

**S**ECOND PLACE trophy went to the Nobiletes last spring for their unusual Veishea float. The float, Bambi, in addition to its animals with human expressions, contained a mountain peak with a rushing waterfall.

Other keynotes of the year included picnics and football exchanges with Birch, Westgate, and other girls dorms, barbeques, and various intramural sports. To top off the events of the year the graduating seniors were escorted, quite against their will, to Union Fountain for a departing dip.

**NOBLE**





1st row: Schepers, Gee, Heykes, Shope, Sternberg, Luke, Mrs. Baker, Mitchell (pres.), Janda, Meyers, Andersen, Mather, Pratt (h.r.), Dohrman. 2nd row: Adams, Efferding, Todsén, Belknap, Johnson (Frederick), McCorkle, Monoho, Smith, Dodson, Schlue, Wirth, Newman, Scott. 3rd row: Walters, Engwall, Leavell, Schaper, Myers (v. pres.), Scott, Hines, Busch, Gregory, Uelner, Slavbaugh (sec.-treas.), Bothé, McKinley, Milbrandt. 4th row: Shaffer, Nelson, Hobson, Grashorn, Hanson, Townsick, Dudleson, Phelps, Walker, Walker (Robert), Lyford, Meier, Marchia, Ellerman. 5th row: Brammer, Gere, Fisher.

**T**HE FROGMEN OF Pearson House splashed their way to a victorious first place in intramural swimming this year. They were champions in the singles tennis competition and runner up in individual ping-pong.

During the year the house planned a picnic at Brookside Park, a football exchange and a house party. The weekends were given over to games and refreshments.

There has been a lot of music in the "Pearsonite" den this year. The house purchased a new piano last fall to accompany it.

**PEARSON**

**S**PINNEY HOUSE was awarded fourth place in MRA division for its 1955 Veishea float. In spring quarter 1955, the softball team captured second place in the Class A intramural championship.

An annual house auction to raise money for the Campus Chest is a proud tradition of Spinney House men.

Spring and fall quarter picnics at the Ledges are the major social events of the house. A highly competitive softball game between the two house intramural teams highlighted last spring's picnic.



*1st row: Burroughs, Roberts, Raynor, Shapland, Scheeter, Thorson, Gutz, Rockliff, Bunting, Hansen. 2nd row: Kiever, Green, Schack, Downs, Maier, Linn, Stolz, Thomsen, Walton, Dvorak, Lockwood, Jones. 3rd row: Blackburn, DeGraw, Grossmann, Holtz, Rahfeldt, Main, Haeblin, McMullen, Rouse, Stroh, Dierks, Franzen. 4th row: Davidson (hd. res.), Stover, Ewald, Franzer, Wise, Rekenhtaler, Grossman, Olson, Sime, Kline.*



**A** HOUSE PROJECT always brings unity and Stange House has one such project — their support of a war orphan, Francesco D'Agostino.

Stange men also take an active part in intramurals. They participated in football, volleyball, bowling, track, basketball, and baseball. The outcome of all this activity was the Class B basketball award and the Class D volleyball championships last spring.

Stange social calendar included dinner exchanges, a hayride, a Christmas party, dance exchanges, and the annual house picnic.

# S T A N G E



*Top picture, 1st row:* Franklin (pres.), Chance (soc. ch.), Whitehead (pub. ch.), Obrecht, Kalberg (scholarship ch.). *2nd row:* Hertz, Mahy, Sokol, Brenny, Bøje. *3rd row:* Manship, Hariman, Weible, McDonald. *4th row:* Tanaka, Harano, O'Kane, Yanasa (act. ch.)

*Bottom picture, 1st row:* Bowie, Thorgren, Bock, Boeckmann, Dreibelbis. *2nd row:* Petersen (ath. ch.), Jergensen (v. pres.), Pepper, Fiala, Jorgensen. *3rd row:* Palmer, Swanson, Mounce, Timan, Grosch. *4th row:* Corwin, Coggshall, Schwalbe, Thompson, Tanaka.



*1st row: Cogley (pres.), Peterson, Ackley, Stewart, Hoksich. 2nd row: Winslow (head res.), Dillavon, Jamison, Rothermel, Brenton, Miller, Bridges. 3rd row: Wieland, Joves, Van Voorhis, Smith, Cook, Scott.*

**S**TANTON HOUSE captured third place in the Men's Residence Dormitory Division with its 1955 Veishea float. The men used Abraham Lincoln as their theme and portrayed his life through the title "From Past to Present Through Books."

Stanton has also taken honors in other fields. The members have consistently won top scholastic ratings. Spring quarter found them ranking 5th in competition with the other 23 houses in Friley-Hughes Hall.

The house's social program consisted of new kinds of exchanges. The men captured sorority pledges, held a toboggan party, and of course, attended the annual "Ice Cream Social" in the spring.

**STANTON**





1st row: Culley, Myren, Becker, Bakker, Vollmar, Stepan, Johnson, Foreman. 2nd row: Shelton, Halleland, Lee, Hocker, Milne, Petty, Samson, Wachs, Nehring, Thoerni, Granston. 3rd row: Bluhm, McNellis, Sharpe, Cowling, Englehorn, Hanzlik, Francois, Liska, Smith, Chapin, Leonard, Papajohn. 4th row: Hall, Wallis, Emmert, Dreyer, Foulch, Torrison (hd. res.), Bigbee (sec.-treas.), Jasmann (v. pres.), Peters, Johnson (pres.).

**S**TEVENSON HOUSE may not have had the best entry in the 1955 Homecoming Scrap Heap Scramble but their "Moonshine Special" made headlines anyhow. The 1929 Model A was found resting on the banks of Lake LaVerne, partly submerged, two weeks after Homecoming. One member of Stevenson House said that, "Tugs might have been necessary to move the craft since it is doubtful that it could have moved under its own power."

The two year old house was one of the first Friley-Hughes Hall houses to present a house constitution to the MRA system. Another "first" that may continue as an annual event is the inaugural dip of the newly elected president in the Union fountain.

Stevenson House men were very active in intramurals and copped many victories.

**STEVENSON**



The Alumni Hall Quartet brush up on the old favorites and a few new ones in the North Reading Room.

**B**ILL GALLOWAY, president of Alumni Hall, found a lot of musical talent in his group of more than 70 men. Dave Mowry and Scott Smith won the Varieties-in-between acts, and the quartette consisting of Don Forsman, Keith Kelsey, Roger Anderson, and Richard Baldwin was in the Delta Zeta's Varieties. The chorus was in the finals of the Symphonia Sing.

On February 13, they sponsored the Sweetheart Swirl in the South Ballroom of Memorial Union. Each couple entered the room through a giant stuffed heart.

These men were prominent exchange-wise, too. Football and dance exchanges with Birch and Welch Hall, Pi Beta Phi, and Gamma Phi Beta filled their schedule. An informal house party and a hayride highlighted the autumn scene. There were, in addition, several abstainer's parties and the usual share of serenades.

Alumni Hall took on a new look this year. Rooms were painted, new furniture and drapes were added, and the lounge areas were redecorated.

## ALUMNI HALL

*1st row:* Schmidt, Goetke, Thomas, Roberts, McCormick, Newlin, Hartz.  
*2nd row:* Broer, Dodge, Jurgensen, Plummer, Fox. *3rd row:* Lacey, Van Wert, Rychnovsky, Holmstrom, Helgens. *4th row:* Stayner, Lang, Webster, Morgan, Berk. *5th row:* Jenness, Galloway, Baxter, Larson, Lem-pka. *6th row:* Karkosh, Hogrefe, Rees, Palmer. *7th row:* Freel, Gory, Ver Ploeg. *8th row:* Alexander, Kersen, Whitt, Seaman. *9th row:* Meert, Secrest, Klindt, Hamlett, McCredy. *10th row:* Lang, Savre, Kelsey, Olin. *11th row:* Ehrig, Edmonds, Wunder, Fasz. *12 row:* Hildahl, Vogt, Pab, Boyer.





Y M C A









**WRA**





**W**OMEN'S RESIDENCE Association is the governing body for the nine women's dormitories on campus. During spring quarter candidates are selected and extensive campaigns go on until elections and the winner of the presidency of the WRA is chosen.

Once the president is chosen the Executives Board is set up. This is composed of the president of WRA, the president of each dormitory, and a representative to Cardinal Guild, Social Bureau, and Student Religious Council. From this board are formed four other councils to regulate activities, social events and exchanges, scholarship, and the advisors. Officers chosen from the whole organization to serve as WRA officials are the vice president, secretary, corresponding secretary, and treasurer.

The WRA as a board and organization head takes on many responsibilities in dealing with certain requests and studies made by the dormitories. It works with MRA in a coordinating program of social events and activities and is a go-between for the dormitories and the college administration. The latter can be illustrated by the work done by the board in attaining television sets and milk machines for each dormitory. The board approved both moves first and then met with college advisors to arrange for the items.

Beacon, independent women's scholastic honorary, has its members chosen by the board. This honorary sponsors a Korean War orphan through a campaign carried on in the fall in the dormitories. The WRA formal, "Blue Rendezvous," the White Breakfast, the Activities Carnival, and "Cues for Coeds," published for freshmen women, are all projects of the WRA. When Westgate officers were chosen, applicants were selected by the board who worked with the women in organizing the new dormitory.

## EXECUTIVES BOARD

*1st row: McLain, Miss Piesen, Bonoff, Mortensen, Hummermier, Bartelt.  
2nd row: Beardsley, Northey, Mogensen, Sonquist, Woodard. 3rd row:  
Ludwig, Saul, McDonald, Warson, Buchwald, Klarr.*











*1st row:* Stroncin, Peterson, Payton, Beeler, McIntyre, Griffith, Houser, Klopstad, Carlsson, Mathis, Rider, Moore, Carlsson, Vosselter, Simpson, Bulthuis. *2nd row:* Jeske, Edmondson, Higdon (treas.), Schmidt, Loney, Knowles, Robinson, Muller, Hunter, Bagglev, Chapin, Yarger, Berg, Miller, Bard. *3rd row:* Huber, Kramar, Masak, Randolph, Littlefield, Keller, Sherman, Gullickson, Bieber, Paden, Kritzman, Ackerman, Harris, Spinner.

## BIRCH HALL

**B**IRCH HALL became the proud possessor of the Scholarship Trophy awarded to the freshman dormitory with the highest grade point. This is the second year in a row that the hall has taken the honor.

In the hall itself, each quarter the corridor with the highest grade point receives a box of candy. Another honor the hall won was second place in the women's dormitory division in the Veishea 1955 parade.

A new television set and a milk machine were pleasant additions to the hall.





1st row: Jordan, Payne, Mount, Robinson, Conn, Sands, Akers, Osterfoss, Austin, Fuller (v. pres.), Burch, Trishman, Boehmke, Stoops, Paulson, Brown. 2nd row: Bonsall, Bonderman, Gullbrandson, Fife, McCoy, Skinner, Paullus, Walker, Bach, Trulin, Byrne, Reed, Goffinet, Reutinger, Halbrook. 3rd row: LeRue, Bruner, Brewster, Patrick, Neehyatal, Gillette, Brown, Schiesinger, Liston, Davis, Ehm, Culp, Holt, Loges, Johnson, Morrow.

1st row: Reager, Larson, Hayward, Jensen, Thiessen, Bricker, Lottmann, Nack, Gildehaus, Ryals, Hellmiect, Mackey, Stuart, Gifford. 2nd row: McCoy, Fear, Hause, Rapp, Vetter, Fulton, Root, Blake, Siah, Capper, Winslow, Petersen, Stream, Eno, Walker (sec.), Sweeney. 3rd row: McEwen, Bakker, Howie, Purdy, Schuur, Riaker, Steve, Mignerey, Buchler, Zepp, Stine, McBride, Allen, Neal, Spangler.





# FREEMAN HALL

ONCE AGAIN Freeman Hall, primarily a transfer dorm, helped lighten the load of freshmen by housing 51 of them. Each corridor held an open house during the year to help get acquainted with all the new faces.

To encourage scholarship, the dorm offered a special prize to the girl with the most improvement in her grades and to the corridor with the highest grade point. To the lowest corridor went lemon drops!

Several new additions, including a new TV set, were added to Freeman Hall this year for the girl's enjoyment.

*1st row:* Cooper, Larson, Sturm, Ellis, Dudeck, Wilson, Holte, Madison, Blumenschien, Rosenwinkle. *2nd row:* Meyer, Schenken, Auringer, Sorensen, Willis, Burke, Christeson, Winters, Opperman. *3rd row:* Holst, Grotwell, Kelsey, Pelds, Aulis, Hay, Osenbaugh, Devo, Sones, Amesbury, Hall.







1st row: Ward, Means, Ecet, Inadomi, River, Bloss, Thomas, Halweg, Edwards, Grunhoyd, 2nd row: Driskill, Gock, Semrad, Linnemeyer, Bunting, Koffenbach, Flor, Gentry, Hennessey, Wenzel, 3rd row: Anderson (sec.), Hawkins, Wakeley, Hummermeier, Milburn, Stadmueller, Aaberg, Bader, Gaines, Quinn.

1st row: Erickson, Quick, Sanders, Andrews (v. pres.), West, Elliott, Edgar, Ricker, Conn, Haack, 2nd row: Kepler, Jones, Schrader, Edwards, Mrs. Ethyl Fosmark, Novatny, Boland, Mather, Wilson, Nickel, Leighton, 3rd row: Bartlett (pres.), De Neui, Haiges, Hoben, Scott, Schroeder, Emery, Fischer, Averill, Deem, Calton, 4th row: Wolf, Menis, Moore, Anderson, Shaw, Schwaizenback, Scholes, Sweeney, Cunningham, Moffatt, Remde.







*1st row: Bauriedel, Clark, Fraker, Burrack, Emde, Ashley, Brandt, Bloom, Gibson, Becker. 2nd row: Edwards, Forrester, Bolin, Derrick, Duff, Davison, Ehlert, Gillette. 3rd row: Golcke, Funke, Greve, Ferguson, Clifford, Cook, Buckroyd, Grimm.*

**V**EISHEA 1955 gave the hall the first in the Women's Dormitory Float Division. The float featured 1,000 orchids flown from Hawaii. Lyon also took the Scholarship Cup from Freeman Hall in addition to winning the Milkmaid contest for the third consecutive year.

Individual residents of the hall also brought recognition by taking top honors as sweepstakes winner of the Pomology Division in the Horticulture Show; Grand Champion winner of the Little International on the campus; and as a tapped member of Mortar Board.

# LYON HALL





*1st row:* Keese, Hartley, Matthiesen, Hermier, Meints, Henriksen, Jamison, *2nd row:* McDonough, Hemken, McMahon, Kiser, Kendig, Hunswardsen, Marley. *3rd row:* Matthew, Hohenbaken, Klinkfus, Loest, Häeseler, Jacobsen.

*1st row:* Schiffke, Griffen, Trewin, Adamson, Sonquist, Rogers, O'Brien, Reckler. *2nd row:* Rankin, Jonk, Zeran, Zauche, Sorensen, Nelson, Smith, Mrs. Wilmarth. *3rd row:* Wheeler, Blythe, Simonson, Peak, Stone, Utterback, Ressler, Wester, Simmons, Phipps.









# OAK HALL

*1st row:* Nystrom, Mawdsley, Ott, Randell, Paul, Larson, Newell, White, Hathaway, Marble. *2nd row:* Lease, Ver Steeg, King, Newsom, Leavitt, Morgensen, Jacobs, Millen, Parks, Williams, Hook, Sollitt. *3rd row:* Jentz, Jenkinson, Martin, Naiffeld, Schmitt, Lawlor, Leancagh, Horst, Johnson, Holmes, Steigerwalt, Meyer.



*1st row:* Carlson, Furber, Elliot, Ford, Burgess, Burington, Bohlken, Clawson, Beck, Berry, Hile, Perry (v. pres.). *2nd row:* Carlson, Daggett, Fritz, Grahm, Larson, Elliot (treas.), Mrs. Sadler, Hawkison, Glisch, Albright, Falk, Burkett, Andrews, Barton. *3rd row:* Carsten, Garside, Brown, Saucke (sec.), Mortensen (pres.), Freiberg, Coon, Amick, Hartwig, Bryan, Carter, Bier, Dix.



*1st row: Sproat, Warburton, Smull, Savage, Stoner, Anderson, Steinborn, Vincent. 2nd row: Ward, Vokral, Takehara, Renaud, Rogers, Stange, Webster, Ghyselink, Sommer, White, Rohde. 3rd row: Thompson, Sondergaard, Thurtow, Steffenson, Sharer, Rogers, Thoma, Uehling, Thomas, Reed.*

**T**ROPHIES GALORE rolled into Oak Hall this year as the women took award after award in many all-campus activities.

The Women's Dormitory Scholarship Trophy became the permanent possession of the hall. The reason: it was the fourth consecutive year that the members took top scholastic honors.

In addition to scholarship, the women have an alert mind for music and this brought them second place in the 1955 Sor-Dor sing. Another second was awarded at Homecoming in the Knot-tying Contest.

**Oak Hall Wins Scholarship  
Trophy for Fourth Year Running**



# ELM HALL

*1st row:* Andrews, Erickson, Aldrich, Carlson, Clark. *2nd row:* Breckenridge, Brown, Ammer, Davis, Bridges, Arends, Boulton. *3rd row:* Bathie, Becker, Buller, Chadima, Doty, Ernst, Almquist, Mrs. Lundien.





1st row: Stocking, Parker, Taylor, Bonoff, Martin, Sharff, Madill, Olsen,  
 2nd row: Shaffer, Steidel, Branscom, Carithers, Thompson, Nitecki, Ross,  
 Osborn, Stryker, 3rd row: Zamow, Wright, Martin, Seebach, Van Loon,  
 Uhlend, Vandecar, Graves, Olson, Westercamp, 4th row: Osborn, Pettit,  
 Thoreson, Moller, Vermeersch, Pigott, Malmin, Reavis, O'Riley, Zahn,  
 Wagner.

1st row: Graham, McBride, Kryder, Havick, Jewett, Glass, Mox, Lape,  
 2nd row: Johnson (treas.), Kruse, Hanily, Grote, Hautl, McLain, Fel-  
 lows, Furguson, 3rd row: Herring, Gregory, Friedley, Ery, Case, Mc-  
 Knight, Burrell, Carlson, 4th row: Leonard, Klingaman, Capesius, Lauter-  
 back, Klaar, Killinger, McDonald (pres.), Lambert, McCall, McCarter.







### **Elm Hall Captures First Place In Dorm Lawn Display Contest**

**A** LOT OF HARD work and co-operation paid off for the women of Elm Hall when they captured the first place trophy in the Women's Dormitory Division for Homecoming decorations. The open house held at Homecoming was such a success that they again

held one on Parents' Weekend and opened the rooms so everyone could see dormitory life at I.S.C.

The gals had many spirited sports exchanges and created a volleyball team with their dining room waiters. These sports-minded women participated enthusiastically in intramurals and one was vice-president of Intramurals Board.

Social life is as important as study to these women. A new TV set proved a popular past-time as did many spreads. An Elm couple placed in the Engineers' Carnival jitterbug contest.



# ROBERTS HALL

**P**ERSONALITY AND beauty characterized the Roberts Hall girls as they won the trophy for having the most dates during Dames Daze. Their athletic ability won them the first place trophy in basketball intramurals.

Fun and friendship came to Roberts with fall quarter. Those on second floor celebrated Halloween with "open corridor." Rooms were decorated and refreshments served.

Dinner and dance exchanges kept the girls busy socially. They were also represented in departmental clubs, honoraries and numerous activities.

*1st row: Wiedeman, Helin, Wugmann, Larson, Jones, Whitstine, Carr, Morony, Petersen, Dunmore. 2nd row: Halvorson, Rinderknecht, Youngs, Beard, Kleppien, Iben, Bever, Ingle, Dalen, McComb, Widmer. 3rd row: Sandberg, Stockwell, McCullough, Kirkham, Gordon, Gretzner, Scott, Greene, Bargoine, Watson, Sorenson. 4th row: Everling, Kuhlmann, Cuxtard, Duncan, Krause.*







1st row: Thomsen, Schmitt, Trzeciak, Tenney, Johnson, Richard, Freyert, Larson, Freeman, Attig. 2nd row: Allbee, Lally, Busse, Johnson, Hendrix, Sharp, Bellamy, Clark, Eldridge, Peimer, Thompson, Wood, McCulloch. 3rd row: Reardon, Schuck, Owerson, Cassell, Mote, Bragonier, Townsend, Lindberg, Eaton, Andersen, Chamberlin, Gorman, Sunderman, Olmsted.

1st row: Petersen (v. pres.), Latta, Schwarting, Garrison, McGrane, Howard, Schultz, DeGroff, Moore, Nathe, Huber. 2nd row: McMillan, Dwine, Kvapil, Gordie, Birkholz, Baumann, Goodman, Hartman, McMahon, Hird, Baur, Kunert. 3rd row: Mrs. Tacia Hutton, Buresk, Klingeman, Smith, Erickson, Rogers, Gardner, Arcy, Robertson, Johnson.





**W**ELCH HALL girls did it again. They love to add trophies to their collection. This time, the new ones were a first for Sor-Dor, a second in the dormitory division of Homecoming displays, and a first for costumes in the Knot-Tying Contest. Another award should go to the girls and their housemother, Mrs. McCanon, for their work in redecorating the office and parlors.

A beautiful formal open-house was held in Welch on Valentine's Day; and in the spring, they again held their Cotton Ball. Using a southern theme and a quantity of Welch talent, they scored another success.

# WELCH HALL

*1st row:* Polson, Leary, Milles, Marshall, Lowman, Melichar, Lawrence, Haywood, Hochin. *2nd row:* Hough, Heckard, Hedelund, Marshall, Johnson, Int Veld, Haudorf, Hallaway, King, Longworth. *3rd row:* Kosnar, Irish, Kepl, Martin, Munn, MacAlpine, Horan, Heileman, Head, Hammerand, Hermann, Mudge, Hildebaugh, Mattison, Wagner. *4th row:* Montgomery, Magnuson, Kern, Morford, Merchant, King, Leichtman, Hoffman, Hoffman, B., Hunter, Kuhn, Culber, Ladman.







*1st row:* Reardon, Romine, Nielsen, Vornholt, Lumry, Hickey (treas.), Niehus, Wakefield, Tullis, Ludwig (pres.), Turgasen, Nelson. *2nd row:* Klinman, Willis, Norman, Levin, Russell, Mrs. Bryde McCCanon, Ziercher, Stevens, Williams, Neville, Oldham, Rittgers. *3rd row:* Madera, Nagel, Saun, Pierre, Sixt, Riepma, Sands, Will, Shuster, Stausgarrd, Selberling, Searle, Sampson, Pinkerton, Vinson. *4th row:* O'Brien, Stock, Lambert, Pilling, Mathre, Reinhart, Rank, Norris, Kroeger, Vilmont, Lucore.

*1st row:* Baughman, Grigg, Brown, Boehm, Gabel, Copeland, Damman, Burkel, Bell. *2nd row:* Bennett, Brown, Groomes, DeMott, Bell, Gantert, Brouer, Dickerson, Anderson, Bouliott. *3rd row:* Epperly, Baker, Ankerstjerne, Dickerson, Elder, Albertsen, Carr, Fischer, Watson, Boles, Aegerter, Culbert, Backhaus, Florine, Dobson. *4th row:* Barry, Fritz, Bones, Briggs, Coney, Burleigh, Timmons, Bell, Coomes, Goodhue, Aegler.



# WESTGATE

1st row: DePuydt, McCormick, Lauterbach, Breitenkamp, Braunschweig, Davis, Axmeier, Augustine, Neald, Chapman, Folk, Atwood, 2nd row: Olbrich, Carney, Armstrong, Crangle, Anderson, Brown, Bohrofen, Bullington, Hogue, Emery, Haight, Dirks, Dalbey, Barren, 3rd row: Ernberger, Clark, Fallgatter, Hamel, Kline, Hopp, Bonderman, Graham, Ankerstjerne, Hopperstad, Erickson, Busse, Ackermann.





**T**HE FIRST NEW women's dormitory at Iowa State in years was completed for occupancy in Fall 1955 and became the home for 145 graduate and undergraduate women.

The building, constructed in less than a year has the "modern" look prevailing throughout. The four story dorm has double suites accomodating four persons.

The airy, neutral colored suites were soon decorated with pictures, pennants, and bulletin boards as the residents moved in last fall.

One of the biggest treats for the women was the fun they had eating in the Friley-Hughes Hall dining room "with all those boys."

New officers did a great deal in expanding the dorm's activities by scheduling exchanges and organizational events.



*1st row: Weiss, Nolan. 2nd row: Svensen, Stadsvold, Smith, Thomas. 3rd row: Harlan, Steinmetz, Doolittle, Rock, Yamamoto.*

*1st row: Speltz, Moulton, Legg, Elliott, Geiger, Mosher, Stewart, Groulik, Uker. 2nd row: Woodard (pres.), Nannen, Kacmarynski (v. pres.), Peterson, Ingraham, Gauger (treas.), Summers (sec.), Mrs. Cecil Martin, Rounceville, Podhajsky, Laird, Garretson, Gittinger, Jones, Handy, Nelson, Parks, Wilson. 3rd row: Northey, Gisely, Schumann, Johansen, Larson, Johnson, Call, Ploth, Mowry, Swanson, Parenza, O'Connor, Leck, Marshall, Schwermann, Walker. 4th row: Peterson, Torvik, Thorson, Thomson, VanVoorhis, Mann, Phillipsork, Redfern, McHugh, Schaffer, Jones, Saul.*







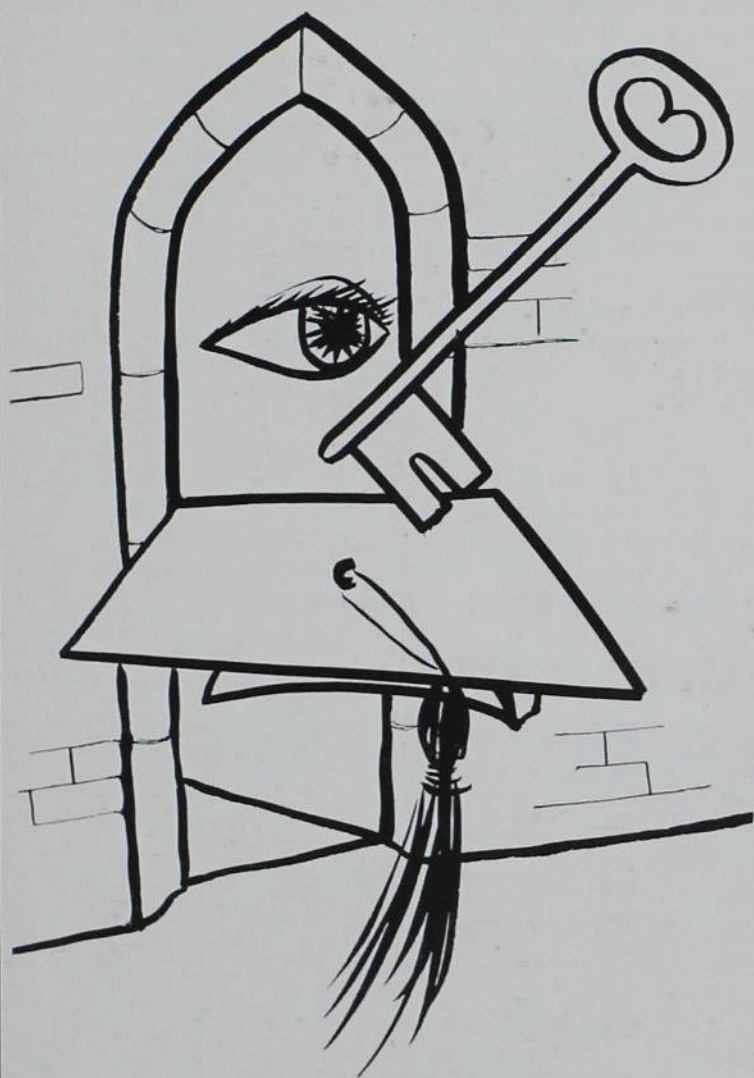

**HONORARIES**

**T**HE FRONTIER'S not gone yet — early each spring you can see a few braves and squaws in feathered headbands lurking in the murky corners of the Union or dashing to class. No need to fear for your scalp, though, they're pledges of Tomahawk, National Honorary Society.

Last spring 30 members were pledged to this freshman and sophomore honorary which recognizes outstanding independent men and women for their extra-curricular activities. During initiation the pledges wore pledge paddles around their necks and carried the traditional "goody boxes" for full-fledged tribe members.

For their service project the Tomahawks dotted the campus with signs such as "I want to be a lawn." They weren't cultivating a Garbo

on the campus, just grass. The Tomahawk members put up these witty signs to warn absent minded professors and students to stay on the sidewalk.

The Tomahawk actives took time out from their residence decorations at homecoming to decorate the State Gymnasium for the reception for alumni who had been independents during college.

Their spirited war dance, complete with blood-curdling yells, around the pep rally bonfire got everyone warmed up to massacre the Kansas State Wildcats.

Tomahawk members from all over the nation congregated at Iowa State last spring for the national convention. Jay Cohen, Iowa State sophomore, took charge as president of the convention.

## Sophomore Activities Honorary

# TOMAHAWK

*1st row:* Anderson, Watson, Peterson, Saul, Klingaman, Ludwig. *2nd row:* Ver Steeg, Kacmarynski, Wilson, Wagner, Johnson, Glass, Northey. *3rd row:* Kluesner, Hoeker, Maynard, Bentrude, Bertholf, Bookin, Hockett. *4th row:* Allen (advisor), Maucock, Carlson, Forstrom, Tubbs, Hovenagle.





# PHI KAPPA PHI

1955-56 Officers

Pres. Hester Chadderdon  
V. Pres. Clarence E. Bundy  
Sec.-Treas. Nelle E. Thompson  
Journal Correspondence Robert H. Shaw

Elected Representatives  
Howard L. Hamilton  
C. L. Hulsbos

## Undergraduates Elected to Membership in Phi Kappa Phi

1955-56

Anderson, Robert M.	Herke, William Herbert	Sheldon, Charles M.
Aukerman, Frank C.	Hermeier, Carol Ann	Smith, Charles V.
Bartelt, Janet Lee	Iverson, James Delano	Smith, Theodore W.
Bennett, Carol B.	Jirsa, Doris Ann	Smith, Virginia Whitmore
Brandenburg, William Carl	Jones, Joanne E.	Snesrud, Myron E.
Branstad, Rollin Wayne	Kay, Ronald D.	Sokol, Robert J.
Burrack, Barbara Jean	Kingsbury, Charles A.	Stanley, Mary J. Kennedy
Chenhall, Barbara Goff	Kistler, Carolyn	Stratmeyer, Herbert
Chenhall, Glen James	Leonard, Ronald K.	Swanson, Lynne
Cornelius, Gerald Edward	Lovett, Marilyn P.	Thoe, Dale W.
Crane, Roger Lyle	McIntyre, Virginia L.	Thoerner, Fritz Erich
Davison, Ruth Alene	Molison, Mary E.	Turgasen, Nancy L.
DeVaul, Abram McLain	Murray, Jean Ann	Van Cleve, Dorothy I.
Dougal, Merwin Dean	Pellet, David Louis	Van Der Maaten, Martin
Drach, Marcha E.	Peterson, Aldon C., Jr.	Wentzien, Irwin H.
Evenson, Alfred B.	Polhemus, John Thomas	Wetzell, Thomas F.
Finley, Grant A.	Prestemon, Dean R.	Wooldridge, Charles E.
Flueck, Elizabeth Ann	Roberson, Jon Eldon	Zeehmann, Albert William
Fry, Janet	Rose, George Daniel, Jr.	Zink, Phillip Leland
Hansen, Eric C.	Schack, Lloyd M.	Zrudsky, Donald R.
Harriott, Billie Lee	Schmidt, Gerald J.	Zust, Shirley B.
Hassell, Janet Lee	Selim, Robert George	
Heifner, Richard Glen	Shaw, James Edward	

## Graduate Students Elected to Phi Kappa Phi

1955-56

Ahlrichs, James Lloyd	Fischer, Lloyd Karl	Lovell, James Edgeley
Byron, Sister Mary Michaea	Freeland, Jeannette Kidd	McMurray, Loren Robert
Coons, Irma Jewell	Green, Herbert Calderbank	Mickle, Jack LeRoy
DeBenedictis, Michele	Hintermeister, David Lee	Moh, Za Chiek
Doty, Robert L.	Jones, Lawrence Frederick	Ney, Kenneth Charles
Evans, Thomas Cooper	Kottwitz, Frank Arthur	Thompson, Marvin Delmar
Farrell, Kenneth Royden	Laguors, Joakim George	

## Faculty Members Elected to Membership in Phi Kappa Phi

1955-56

Garfield, Marjorie S.	Nordskog, Arne W.	Smutz, Morton
Huntress, Keith	Schwarte, L. H.	

# MORTAR BOARD

**YOU SEE** them dashing about campus from class to meetings, a load of books in their arms. You hear their names in connection with the most important college activities. They're the tops on campus in leadership, scholarship, and service—they're the members of Mortar Board, women's highest honorary.

Members of Mortar Board are announced each spring by the tapping ceremony. Only 3rd quarter juniors are eligible for membership. Residences of prospective members are serenaded a week before the ceremony. Mingling with the crowd surrounding the Campanille on the day of tapping, black-robed Mortar

Board members suddenly clap their mortar boards on the heads of a members, amid squeals of surprise and delight.

In the darkness of dorm court Mortar Board women each fall lead the Freshmen Induction Service. From one flickering candle held by Sally Brunn, Mortar Board president, the flame spread to hundreds of candles held by freshmen women, in a challenge for each girl to make the most of her college opportunities.

Each year at Homecoming, Mortar Board members prepare and serve a luncheon for 400 alumni.

It's a woman's world — at least on Women's Day, when ISC coeds take over all governmental and service positions on campus. Women's Day, sponsored by Mortar Board, had as 1955 president this year, Marge Kirkpatrick.

Mrs. Dorothy Houghton, speaker at the first Women's Day Convocation in 1938, spoke on "Challenge of the Day" at Iowa State's 1955 Convocation.





Dolores Kunze  
Carol Vokral  
Jane Montgomery  
Sally Brunn



Mary Bonoff  
Jean Murray  
Carolyn Steger  
Isabel Van Cleve



Janice Klopping  
Norma Bork  
Marilyn Lovett  
Doris Jersa



Sarah Guy  
Ann Woodard  
Mary Jean Stoddard  
Sally Klaar





Prof. Frank Piersol

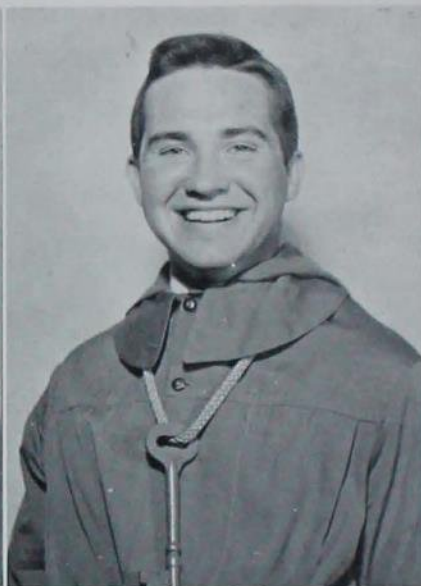

Jerry Whittlesey



Dick Hanson

James Shaw

Robert Fix

Charles Duncan

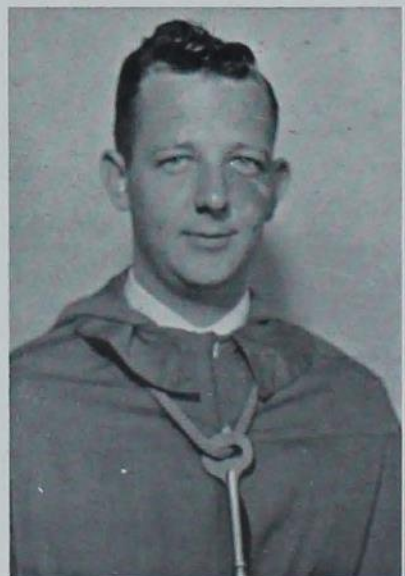



# CARDINAL KEY . . .

**T**HEY'RE THE KEY men on campus — they're the men of Cardinal Key.

In the shadow of the Campanile these juniors and seniors were welcomed into Iowa State's highest honorary with a resounding slap on the back and a handshake.

Ten students and one faculty member were picked for their service to the college, scholarship, and leadership.

The tapping of the last man announced the president for the coming year, Jim Shaw.

The new pledges gladly suffered through warm spring days in their red robes with the red key on a gold cord around their neck for the week before initiation.

An array of talent was recognized at the annual Leadership Day Banquet honoring outstanding men on campus. Those who attended were men who had been recommended for membership in Cardinal Key. They were given merit awards for their service to the college, leadership, high character and scholarship.

Ron Moss



John E. Wise

Dave LeBuhn

Robert Goodale



## CARDINAL GUILD



Ron Moss, student body president, and Jerry Whittelsey, vice president.

**Members strive to improve our campus, keep it running smoothly. A new advisory service summarizing activities is set up.**

A PORTION OF the minutes in a Cardinal Guild meeting last fall recorded that the international students received a hearty welcome to our campus by Cardinal Guild. Co-operating with the YMCA, YWCA, and college officials, Guild arranged to meet students from such places as South America, Hawaii, and Japan. This also gave the students of other lands a chance to meet the leaders of our campus.

Starting out with this college project, the Cardinal Guild this year strived to improve our campus and keep it on top. The thirty-three members met to deal with campus affairs, school problems and many other decisions important in the smooth running of Iowa State.

A new project this year is the advisory service set up and sponsored by Guild. It attempts to keep a list of all activities and their presidents up to date in the Guild files which is available to anyone interested. Included also are brief summaries of the activities giving the purpose and duty of the clubs.

Under the expert leadership of Ron Moss, the Guild met the first and third Tuesdays of each month to voice the sentiments of the student body. The governing body maintains college traditions and attempts to further co-operation between the student body and faculty. Increasing unification and cooperation among the divisions of the school are a part of its job as the official representative of the student body.

Each meeting is open to all interested in the running of the school, and the proceedings of the meeting are published in the Iowa State Daily, to inform the students of any action.

New members of the Guild are selected each spring after extensive campaigning. These representatives are students elected by the student body.

Members of the Guild represent the various organizations and residences on campus. With the officers, this group is the leading and ruling body of Iowa State College.



Top picture: 1st row: Culver, Madill, Northey. 2nd row: Fudge, Dohrman, Allgood. 3rd row: Henningsen, Shaw, Van Sittert. 4th row: Larsen, Johnson, Sley, Walker. Bottom picture: 1st row: Sonquist, Armstrong, Shehan, Klaar. 2nd row: Potter, Remy, Waldron, Groetken. 3rd row: Hornbuckle, Kendall, Maxwell. 4th row: Ford, Held, Zink.

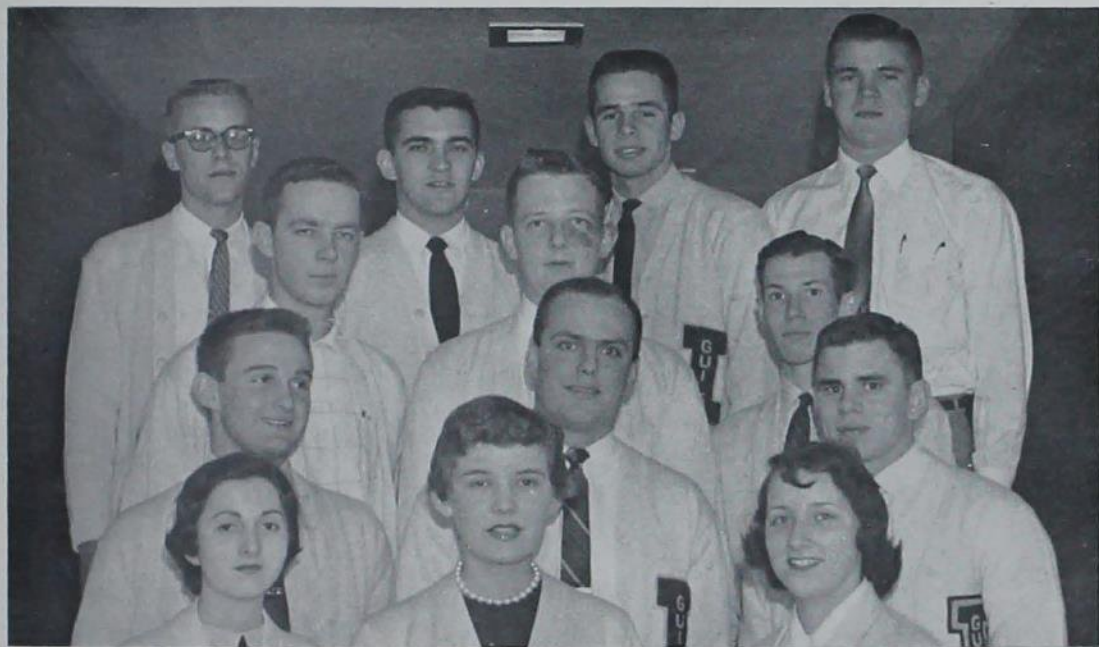







**PUBLICATIONS**

# IOWA STATE DAILY

IOWA STATE COLLEGE, AMES, IOWA, FRIDAY, SEPTEMBER 30, 1933

Vol. 83 No. 13

EIGHT PAGES

## Ash Avenue Scene of Ash Can Brawl This Evening at Eight



Mops and brushes were wielded by pledges of Ash Ave. social fraternities yesterday, in preparation for tonight's Ash Can Brawl. Washing down the street for a smoother dancing surface are, left to right, Donald Beard and Byron Toot. Phi

## 9,140 Enrolled at Iowa State

by Dick Jacob

Enrollment for fall quarter took an unexpected upswing this year as 9,140 students registered at Iowa State.

"This increased enrollment is coming earlier and faster than we had anticipated," Dr. James H. Hiltner, president of Iowa State, said today. "The tremendous rise in student numbers poses a critical problem this fall. If we have this large an increase next fall we will face a desperate situation in regard to creating new classrooms and laboratory space."

The 9,140 figure compares with 7,200 students attending Iowa State last fall and exceeds last year's enrollment by more than 200. This is the largest enrollment in the history of the institution.

YESTERDAY

Yankees--4

Dodgers--2

## Daily Edit Board Seeks Applicants

In a desire to improve relationship between the Daily and the student body, the editorial board has been set up. Daily publication board, student who is interested in writing may now apply for position on the editorial board.

Any student in any division who is interested in writing may now apply for this position. Journalist viewpoints will be welcomed. Applicants requested to submit an editorial with any subject of their own choice.

## Daily Named "All-American" In National College Contest

Posted on a bulletin board in the press building is the warning "Daily Workers, Big Brother is watching YOU!" Not only big brother, but all Iowa State is watching the Iowa State Daily. The crackle of its pages can be heard from the back of the chem lecture room. The usual before-breakfast greeting anywhere on campus is "Haven't those blasted Dailies gotten here yet?"

Campus news and events, women's features, reports on sports, editorials on campus problems and "who's pinned to whom" make up this mirror of college activity.

As essential as morning coffee is a glance at HubBub, the column that probably claims more readership than any other part of the paper. The Union dwellers, Grindley and his friends, are known by everyone, with their sage and silly comments on college activities and Union coffee.

Each day from Tuesday to Saturday the Daily is published, in spite of editors' frantic cries that "we'll never meet the deadline!" Ray Kooser edits the Daily, the only student-produced daily newspaper on campus.

Faculty advisor is Bill Ames.



Ray Kooser, editor, and Corky Trout, managing editor.





Lowe (sports), Millen (society), Judge (photo ed.)

Bob Norberg takes the slot—issue editor for a day.





Ballantyne, Wagner, Funk, Lourin, Lewis, Griffin.

A student pressman checks the web as tomorrow's issue of the Daily runs through the press.



The writing is done by veteran journalists and the fledgings, the 221 and 222 technical journalism students. They can be seen in the Daily office any time of the day, especially during the dinner hour, when the essential last inch of copy "just has to be done."

Daily writers are a peculiar species. They exist on cokes and cigarettes (crushed neatly on the floor in true journalistic tradition). They bloom in the atmosphere of the acrid smell of printer's ink. After the copy has been wrenched out and the Daily is on the press at last, the cry "How about going out for a hamburger?" can be heard.

All day the Daily office buzzes with activity, both creative and otherwise. The staccato click of typewriters punctuates the blare of a popular song or the enthusiastic screams of a football announcer on the radio. Copy writers shuffle through the eternally confused pile of papers, dictionaries, and empty coke bottles on the desks and chew on a pencil over an inspiration that won't come.

At the bottom of a completed page of copy, journalists write "30," a symbol of the end. And to end each quarter of work on college publications, they hold the "30" party.





**Student editors and reporters turn  
printers when copy  
is set.**



**BUSINESS STAFF**

*Seated:* Wagner, Kooser, Funk (bus. mgr.), Brouer, Wright, Haywood.  
*Standing:* Ballantyne, Blunt, Bennett, Uonrin, Cally, Armstrong, Griffin.

**PUBLICATION BOARD**

*Seated:* Berry, Marvin, Ames, McCulloch (ch.), Armstrong (sec.), Schriker.  
*Standing:* Twetten, Kooser (editor), Leader, Funk (bus. mgr.).







**E**LAINÉ, Iowa State's white swan, may be as pure as driven snow, but when it comes to popularity, there's no question which bird is tops on campus — it's the "Green Gander."

The "Green Gander" struts its stuff four times a year, at Veishea, Christmas, Halloween and Valentine's Day. Then classes are filled

with the rustle of pages and muffled giggles over jokes that the censor didn't catch.

The fellow who kept the "Gander" reasonably chaste and innocent this year was editor Bob Norberg. He was ably assisted by faculty advisor Harry Heath, department of journalism. Bob Armstrong was business manager.

Theta Sigma Phi and Sigma Delta Chi, professional journalism fraternities, sponsor this magazine of jokes, cartoons and cheesecake.

*1st row: Dickinson (treas.), Hollen (head photo.), Norberg (editor).  
2nd row: Judge (ass't. photo.), Romens (m. editor), Armstrong (bus. mgr.), Neil (joke ed.).*



# IOWA Agriculturist

FOR FUTURE LEADERS IN AGRICULTURE

Vol. 34, No. 2

**E**DITED BY agricultural journalist Stan Meyer, the "Iowa Agriculturist" serves the students of this division through up-to-date articles and comment. Subject matter covers subjects ranging from forages to the new meat-type hog, from anti-biotics to bee-keeping.

Like other divisional publications, this magazine is aimed editorially at the students. Much

of the information is made available through interviews with ISC scientists and experiment people. Nearly every article is student produced.

The magazine averages around 16 pages and is supported financially through sale of national and local advertising, which is sold by students. Advertising accounts are supervised by the magazine business manager, who is responsible for the publication's financial health.

*Seated: Kay (bus. mgr.), Meyer (editor). 1st row: Larson, Manatt, Rossmann, Lovett, Henkes, Pierce, Fransen, Shallenberger. 2nd row: Klolygon, Olson, Reiman, Odem (treas.), Jacob, Bennett, Taylor.*





# iowa engineer

MAY 1955  
MEMBER OF ECMA

1st row: Wortman (editor), Dennis (bus. mgr.). 2nd row: Hicks, Voller-  
son, Kroon, Martin. 3rd row: Cully, Wight, Moore, Swanson, Trelan, Wen-  
tzell, Horch, Johnson, Tyndale, Loupee, Boles, Stewart. 4th row: Hin-

richsen, Schmidt, Buck, Huber, Trout, Froehlich, Kuehl, McGargnarge,  
Johnson, Holstein, Bowie, Hartung, McDowell. 5th row: Serandos, Lind-  
quist, Schulte, Werts, Lamoureux, Kristiansen, Mundell.

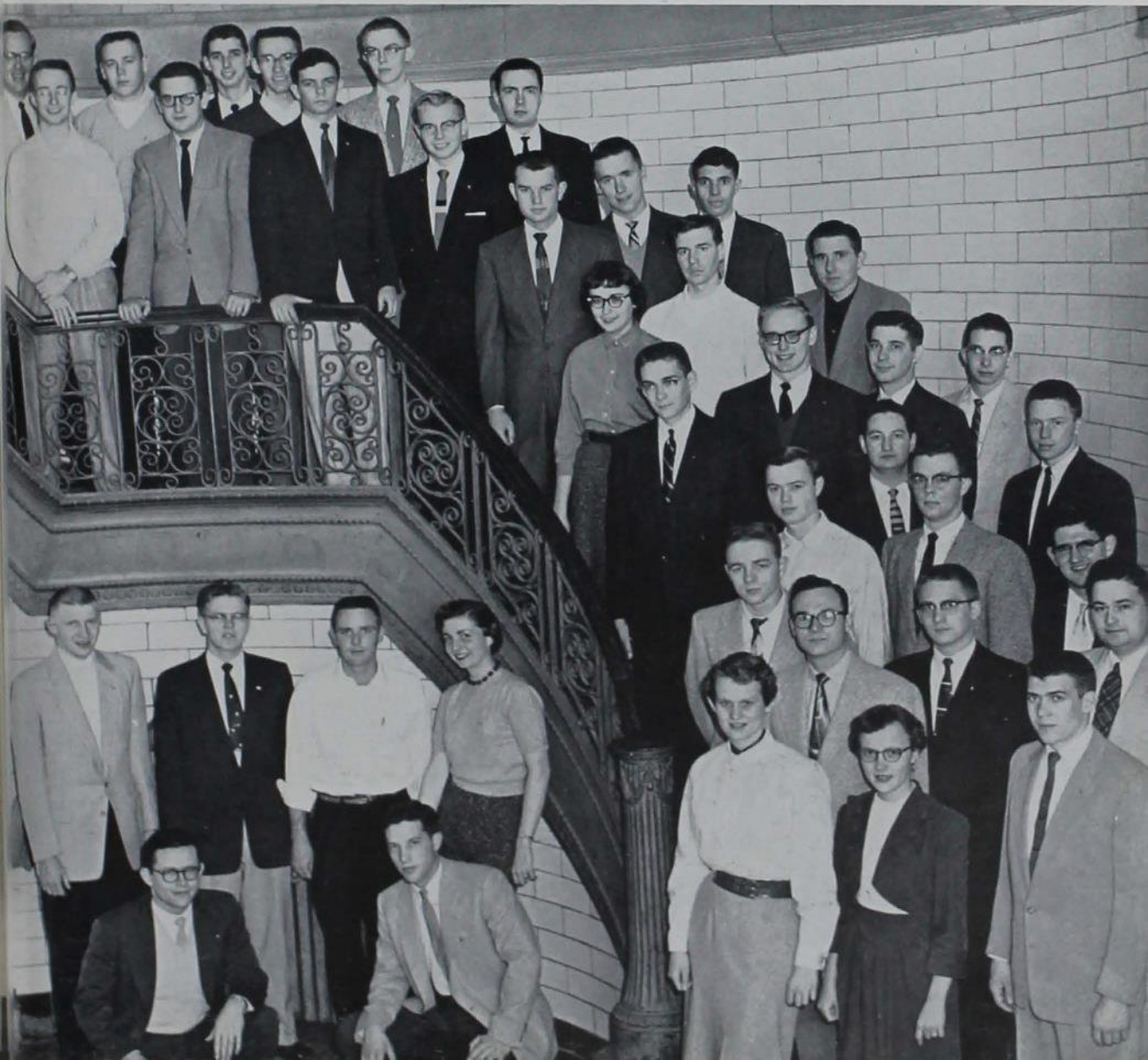



(Above) August L. Hollen, editor and (below) Mary Gerard, photo editor, and Jim Judge, head photographer and co-organizations editor.

Sue Blunt, managing editor.





**I**UR BOOK IS in your hands, to thumb through, read, and criticize. We have done our most to give you what you expect in your yearbook. Names, faces, events. Other editors will come and leave. New ideas and designs will be attempted. Our efforts will be remembered only in this collection of Iowa State life . . . 1956.



Yvonne Slade, copy editor and office brightener.

*1st row: Deebald (features), Neil (residences), Schneider (ass't features), Millen (organizations), Humphrey (art), 2nd row: Draper (index), Larsen (sports), Brooks (studio manager).*





Business Manager Wally Smith

**C**ONTRACTS, sales, distribution, and the budget. These are the main jobs of the Bomb business staff. In the Spring, it's contracts and distribution. Staffers work overtime sealing envelopes and trying to see that every organization that might want space in the book gets a contract for consideration. The Fall sees the promotion of yearbook sales, along with Cardinal Cuts, for the same staff handles both. Budgetary problems descend on the staff about this time. Questions, like "Can we use any color" or "Must we cut the total number of pages" arise. These questions are no sooner answered than distribution begins. And then another business staff takes over.

*1st row: Davison (asst. business mgr.), Jensen (sec.), Benschoter (office mgr.). 2nd row: Draper, McDonald (treas.), Baylor (inventory mgr.).*





**P**UBLICATION BOARD for the Bomb serves the function of a publisher. These representatives from the divisions of the college select the editor and business manager, and approve staff appointments, policy, and contractual obligations. Both the editor and business manager bring information to the board for policy decision.



Photographers Ted Cubbison and John Van Zomeren

*1st row: Marks (adv.), Merchant (sec.), Schwartz (adv.). 2nd row: Henkes, Perry (ch.), Gillen, Rasmussen. 3rd row: Hollen, Smith.*





### **Annual Issue Serves Department of Forestry**

As the only departmental magazine at Iowa State, the "Ames Forester" supplies its students and faculty with technical and interesting articles on forestry at work. Stories inform students about forestry on the job, and others narrate the Forestry Club activities on campus. Editor Larry Axelton and business manager Andy Lindquist keep the staff busy all year round writing the stories and securing the ads that make the "Forester" one of the best in its field.

*Seated:* Lindquist (bus. mgr.), L. F. Kellogg (adv.), Axelton (editor).  
*Standing:* Prestemon, Muntz, Pillsbury, Schramm, Warner, Gill.





# SKETCH



**A**UTHORS — at Iowa State? Yes, that creative spark still burns, despite all the smothering beneath scientific laws and formulas. It finds its outlet in "Sketch," a quarterly magazine of original poems and prose by Iowa State students. Sketch Editorial Board selects

the best of the creative writing submitted for publication. Two members of this board are selected by the English Department and 12 are elected from the student body by the publications board.

The Editorial Board also sponsors Books and Cokes, with Phil Ellenberger as chairman. In an informal atmosphere amid cokes and cigarette haze students review both current and classic books every Thursday afternoon of fall and spring quarters.

*Sitting:* Sommer (associate bus. mgr.), Pearl Hogrefe (literary advisor), Goodale (member at large), Hightshoe (circ. mgr.). *Standing:* Sindt, Overholt, Smith (bus. mgr.), Orlovich (fac. adv.), Anderson (associate editor).



# CARDINAL Cuts



**T**HE SINGING bells of the carillon are the first sounds you hear on the Cardinal Cuts, a 45 r.p.m. record. Following them are two sides of the best sounds of Iowa State.

This year the Cuts promise to be just as full of all the important events — Homecoming, speakers, Christmas, Veishea, sports, and many others — as they were before.

C. W. Smith led his staff in the narration and production of the records, and the activities were taped as they happened. When the record is released, events of Iowa State are recorded for everyone for years to come.

## Iowa State

# DEBATERS

*1st row:* Beck, Wright, Dr. Aldrich K. Paul (director of Forensics), Marvin E. De Boer (fac. adv.), Towne, Cagley, Bartley. *2nd row:* Manatt, Harper, Robinson, Amdor, Finney, Beeler, Spinner, Moellering. *3rd row:* Alley, Kroeschell, Martin, Bahr, Cayton, Aussenhus, Berkholtz, Othieno, Johnson, Wilson, Hall, Hyde.





# THETA SIGMA PHI



*1st row:* Hopewell, Abbott, Blunt, Danielson, Merchant, Daggett. *2nd row:* Lovett, Willett (treas.), Montgomery (v. pres.), Metcalf (pres.), Trout, Scholten, Overholt (fac. adv.).

# SIGMA DELTA CHI



*1st row:* Bredahl, Stickler, Gould, Kooser (v. pres.), Bennett (treas.), Lynch (sec.), Meyer (pres.), William Ames (fac. adv.), Hoyt. *2nd row:* Funk, Campbell, Ballantyne, Armstrong, Hollen, Judge, Schwartz, Henkes, Kaniuka, Carroll.

## RADIO WORKSHOP



**W**OI PROGRAMS for both children and adults are the products of the 25 members of Radio Workshop. This year they produced a dramatized version of the "Life of Mozart," a program on Julius Caesar which ran four and one-half hours, and a documentary, "Wuthering Heights."

Membership is open to anyone who is interested. The group meets once a week, every Thursday, in studio A of the Service Building. Scripts come from a variety of places, but members often write them together. Radio Workshop also contributes to Veishea by developing a radio history of the event every year. Additional broadcasting this year included a series, "Religion in the World."

Faculty advisor is Dr. Kahan, Department of English and Speech.

Potential cast members audition for parts in one of the many productions put on WOI by Radio Workshop.



1st row: Clark, Oldenburg, McClelland. 2nd row: Kolbe, Perry, Augustine, Gormaney. 3rd row: Kahan, Walch, Olson, Taylor. 4th row: Dyer, Thorsen, Smith, Carr, Covey.



# The Iowa Homemaker

## **Fashion, Frills and Advice For I. S. C. Women**

Leave it to the women — to produce the only magazine of its kind in the world, the "Iowa State Homemaker."

Articles on everything from cocktail dresses to the details of a job in experimental cookery kept the female factor of Iowa State up to date on what's going on in campus life and in the field of home economics.

Doris Jirsa edited this monthly magazine.

*Seated:* Montgomery (publisher), Jirsa (editor). *1st row:* Hoben, Schneider, Briggs, Jensen, McCarthy, Danielson. *2nd row:* Gregory, Klinzman, Deobald, Klingaman, Vandecar, Scholten (man. ed.), Culver.





A divisional magazine that has proven itself worthy of praise is the "Veterinarian." Published once a quarter, the magazine averages about 64 pages and is filled with stories and articles written especially for pre-vets and veterinarian students.

Since the "Veterinarian" competes with professional journals, the editor, Gordon Held, and business manager Ron Goldsmith accept articles from members of the field out on the job or in other schools. Many other articles are written by Iowa State students.

This year the Vet has, along with its circulation on campus, 1,450 subscriptions from vets and companies from the United States and many foreign countries. The library buys 50 magazines to exchange with foreign countries for their technical magazines.

### **Quarterly Publication Competes With Some Professional Vet Journals, Serves Both Vets and Students**

*Seated: Held (editor), G. R. Fowler (advisor), Goldsmith (bus. mgr.).  
1st row: Wise, Drees, Vanderlinden, Davis, Ewald, Huick, 2nd row: Car-  
berry, Sheldon, Douglas, Hodoval, Billiar, Lyon, Seda, Berthdsen, Dres-  
sen.*





iowa state

# scientist

vol. 8

october, 1955

no. 2

**Monthly Issues Reach Science  
Students and Faculty.  
Technical Reports  
of What's New.**

Published for Science students and faculty members, the "Scientist" is also read widely by many without a scientific title. Featuring interesting articles about the application of science in other fields, it also contains campus items and humorous stories.

Editor Sherri Hopewell and her staff see the publication through from its beginning at Saturday morning meetings to its distribution once each month. Ideas and criticisms are shared weekly to insure interesting issues. Prof. Ken Marvin is faculty advisor.

*Seated:* Jensen (publisher), Hopewell (editor). *1st row:* Hoffa, Mahedy, Kaslin, Kuhl, Ginther, Thompson, Boardman, Huigen. *2nd row:* Corky Allbee, Millen, Anderson, Flor, Slade, Leaneagh, Barbara Allbee, McCullough.









**RELIGION**

**Religion in Life Convocations . . .**





# GAMMA DELTA

**T**WO MAIN PURPOSES of Gamma Delta are to maintain and increase Lutheran consciousness on the campus and to maintain and increase local and intra-campus fellowship among students of the Lutheran faith.

The organization, which was founded in 1934, had a membership of 109 last year. Interest in the group is the only requirement for membership according to president Gerald Paulsen.

Meetings are held every Sunday evening in the Memorial Lutheran Church and Student Chapel.

Two to four parties per quarter are sponsored by Gamma Delta, including a freshman welcome party in the Fall quarter.

*1st row: Mueller, Risdall, Fields, Moss, Jeske. 2nd row: Heusman, Loeschen, Gerdes, Jensen, Grosshauser, Petersen, Remde, Licht, Kunert, Kohemiller. 3rd row: Saucke, Peterson, Nack, Kies, Jones, Pratt, Dohrman, Moss, Falk. 4th row: Peterson (v. pres.), Meyerhoff, Paulsen (pres.), Bossenberger, Schuchmann, Luebke, Musfeldt, Haigh, Malcolm. 5th row: Brockmann, Golding, Heinsen, Schuurman, Clikeman, Fanien, Davidson, Happel, Harms.*





*1st row:* Albers, Griebel, Petersen, Holtz, Kruse, Seehawer, Vetter, Dohmeier, Swiedom. *2nd row:* Braunschweig, Geiger, Rinderknecht, Schumann, Vetter, Weitz, Baur, Hohenbaken, Schuelke, Leslie. *3rd row:* Heisler, Corporon, Schmid, Lange, Boe, Kuehn, Tschopp, Johnson, Larson, Blinn. *4th row:* Meier, Fransen, Covey, Gielow, Morrison, Weiss, Eggerling, Miller, Morrison, Sanders.

Gamma Delta ice cream servers discovered they had ice cream left over after serving at a regular Sunday evening get-together. They helped themselves — and each other.





# LSA

**T**AFFY-PULL, cherry pie bake and a Smorgasbord are some of the many social activities of LSA, Lutheran Student Association.

Members combine worship, recreation, fellowship and service by sponsoring "Ashram," a weekend at Riverside Bible Camp devoted to study, play and worship.

The big social function of the year is the LSA Banquet. During Veishea the group contributes a float, refreshment stand and an open house.

"The association was founded in the early 1940's and is composed of 800 members," said Rollin Branstad, president.

Other officers are Wallace Bergstrom, vice-president; Karel Nordgaard, secretary; and Paul Pietsch, treasurer.

*1st row:* Hesse, Peterson, Bergstrom, Kjerland, Parker, Petersen, Schroeder, Olsen, Westercamp, Branstad, Branstad, Ehm, Olson, Stadtmueller, Fischer, Beem, Nickel, Longstreet. *2nd row:* Carlson, Colberg, Muler, Korslund, Hansen, Johnson, Larson, Henriksen (prog. ch.), Anderson (study ch.), Grunhoyd, Kaslin, Stoops, Uehling, Johnson, Bohrofen, Bartelt, Schrader, Halvorson. *3rd row:* Halweg, Cornelius, Demdrest, Cornelius, Heykes, Andersen, Flugum, Vollersen, Alexander, Evans, Raich, Nelson, Sandstrom, Hansen, Beckwith, Hash, Polson, Haiges, Gullickson, Nock. *4th row:* Moe, Egnes, Stride, Wolf, Leen, Ekeland, Johnson, Christian, Pedersen, Holmlund, Christensen, Fleming, Noble, Iversen, Stolberg, Youngberg, Pastor Jahn. *5th row:* Godwin, Nielsen, Dumke, Huebsch, McGavran, Kjerland, Nelson, Mathre, Pietsch, Samsgaard, Imsland, Fredin, Bartelt, Stromer, Aussenus, Schneider, Hamlett, Moe.



# YWCA

**W**E PROVIDE women students with an opportunity to meet each other, to gain inspiration, to have fun . . . and to learn about their Christian faith," says Sara Guy, president for the campus YWCA. The YW has around 400 local members.

Mrs. Hector Thompson is executive director, and membership is open to any woman student enrolled at ISC who buys membership and accepts the purpose. This organization helps sponsor parties for foreign students and a get-acquainted picnic before classes at Lynn Fuhrer Lodge.

*1st row: Wilsie, (Fr. "Y" pres.), Wagner, Guy (pres.), M. Dickerson (v. pres.), Lamson, 2nd row: Fox, R. Dickerson (sec.), Whyte, Karlquist, Mrs. Hector Thompson (director), Patterson, Nauman, 3rd row: Dahms, Gibbs, Fike, Oderkirk, Murray, Sproul, Sellman, McNeil.*





**G**UIDED BY Wayne Northy, president, and the internationally YMCA avowed purpose, "... to serve in Christ ..." this fellowship takes an active part in campus life. Perhaps best known is the Annual Freshman Y Camp or the YM-YW All College Mixer, both held in the fall. Their college boy's work program is one of the best in the country. "Our aim," said Northy, "is to round out a program designed to meet as many as possible of the needs of the entire male student body." Faculty advisor for the group is Harold Reinhart, and membership is now near 600.

# YMCA

*1st row: Wunder, Merritt, Ericson, Klonglan, Faust, Bird. 2nd row: Taylor, Davis, Reinhart (sec.), Northey (pres.), Remy, Rahfeldt. 3rd row: Kuntz, Rossman, Winslow, Long, Syndergaard, Manatt, Blount, Downing.*





1st row: Feirn, Baumann, Grant, McCarter, Ahlers, Kensel, Gorman, Smith, Scimel. 2nd row: Means, Glisch, Byrnes, Knotek, Reynolds, McMahon, Andor, Becker, Bonoff, Tee, Nathe. 3rd row: Doellman, Hanify, Waters, Bormann, Engholm, Leppig, Furgerson, Germain, Aita, Bloom. 4th row: Retzinger, O'Regan, Ryno, Dvorak, Perion, Seda, Stroh, Kelter, DeBleck.

1st row: Schmidt, Marmion, McDonough, Lumry, Cassell, Klein, McCoy, Robinson, Chapin. 2nd row: Boland, Speltz, Trewin, Kosnar, Head, McGrane, Evans, Spinner, Beeler, Mors. 3rd row: Schenkelberg, King, Yuen Ow Yong, Graff, Bozarth, Lempka, Hurley, Horan, Sixt, Sanders. 4th row: Leach, Kasperbauer, Diedrichsen, Pelster, Stachell, Komasa, Schmitz, Cutaino, Luckritz.





# NEWMAN CLUB

**O**UR PURPOSE is three-fold," says Jim Gaines, president of the Newman Club. "We stress religious, educational, and social aims."

Catholic students have made this the largest religious club — membership is around 650. Advisors are Father Supple and Father Voels, who are in charge of the Catholic Student Center, on Lincoln Way.

The club sponsors a membership dance which climaxes the fall membership drive, a winter formal, the Newman Nite Club during spring quarter in St. Thomas Moore Lounge, and a fireside every Friday night.

Outstanding speakers are also sponsored by the club. They include Dr. Vincent Smith, Paul Sheets, and Sen. Paul Douglas.

Incidental social entertainment includes picnics, weiner roast, hayrides, a coffee hour every afternoon, and a supper every Sunday. A senior banquet is held each spring.

*1st row: Topf, Chapman, Rev. D. R. Voels, Gains, Rev. J. A. Supple, Zamow, Boland. 2nd row: Hickey, Carr, Viehorf, Vermeersch, Klinkefus, Goecke, Haupt, King. 3rd row: McGivney, Vermeersch, Dolak, Shors, Kiesel, Kieffe. 4th row: Berntse, Vaske, Gebel, Pfau, Bradford, Scolaro, Kettler, Effenberger.*





*1st row:* Braymen, Williams, Lyle, Clothier, Kvapil, Stadsfold, Utterback, Zerab, Brown, White, *2nd row:* McCormick, Keller, Tullis, Sherman, Gittinger, Gordon, Johannsen, Garside, Nannen, Dobson, McCormick, Snook, *3rd row:* Anderson, Williams, Montgomery, Main, Hendryx, Howell, Akers, Currie, Long, Sweeney, Mrs. Brouhard, *4th row:* Woody, Nadig, Bryan, Carlson, Jackson, Metcall, Shupe, Metcall, Sprague, Mr. Brouhard, *5th row:* Gulliver, Hoskin, Burgeson, Tallman, Van Wert, Lang, Wilson, Olmstead, Dorman, Noble.

## BETHANY FELLOWSHIP

Church of Christ

*1st row:* McKibbin, Plummer, Francher, Cox, Davis, Matthew, Merritt, Kratoska, Schlegel, Barber, Blount, *2nd row:* O'Kane, Conrad, Kundel, Burgess, Robinson, Coulter, Mosher, Lowman, Mowry, Rosenswinkle, Purdy, Rev. Molden, *3rd row:* Bryan, Jones, Hoxie, Myers, Thomas, Hummermeier, Taylor, Flor, Barnes, Bowen, Cook, Stewart, Carman, *4th row:* Bond, Poage, Kochrsen, Oldham, Maier, Davison, Warren, Black, Loupce, Dunn, Clem, *5th row:* Graham, Holst, Chew, Shrader, Thomas, Koos, Rossmann, How, Knippen, Tanaka, Dwyer.

Congregational

## FRISBIE FELLOWSHIP







## CANTERBURY CLUB

### Episcopal

*1st row:* Merchant, Dickerson, Hough, Dickerson, Hallaway, Merchant (sec.), Dickerson (soc. ch.), Edwards, Fox, *2nd row:* Noecker (pres.), Glasson, Rowland, Burroughs, Mrs. I. A. Merchant (adv.), Gaugh (treas.), *3rd row:* Wilson, Short, Wolter, Whitley (adv.), Hall (SRC rep.), Othieno, Meddaugh.

## Religious Discussion Group

### ICF

*1st row:* Conn, Van Doorniner, Wilson, Inademi, Johnson, Hoskinson, Downing, Erickson, *2nd row:* Averill, Forstrom, Lett, Stern, Trail, Eno, Tjaden, Boehm, *3rd row:* Tindall, Gustafson, Butcher, Jarrard, Tjaden, Frederickson, Spangler, Weber, *4th row:* Churchill, Luiken, Willis, Woody, Berthoff, Lockridge, Snyder, Keeney, Irish, *5th row:* Neisen, Fredrickson, Sanders, Hartman, Thompson, Mulder, Larsen, Cue.



# WESTMINSTER FELLOWSHIP

**TOP GROUP, 1st row:** Wilson, Griffen, Sheetz, Blair, Giv, Risser, Sampson, Miller, Scott, Michael. **2nd row:** Bishop, Ryan, Kuntz, Lawlor, Getting, Brower, Johndreau, Kirkpatrick. **3rd row:** Funderburk, Bogardus, Taylor, Wunder, Gibbs, Culver, Van Zomeren, Swanson.

**MIDDLE GROUP, 1st row:** Cone, Carlson, Swift, Wieland, Tjaden, Tjaden, Robers, Hockett, Krause, Wakeley. **2nd row:** Inadomi, Brewster, Wilcke, West, Lease, Nystrom, Meyer, LeBuhn, Henry, Oliver. **3rd row:** Van Peursen, McHose, Wasson, Hanson, Wilson, Sawyers, Oakes, Hayward, Ford. **4th row:** Argo, Steigerwalt, Snodgrass, Feddersen, Bell, Kloppenburg, Roelofs, Hamilton, James, Brese, Berckhan.

**BOTTOM GROUP, 1st row:** Denise Brown, Kingston, Kendig, Essex, Hellner, Jamison, Campbell, Kloebien. **2nd row:** Carrigan, Heileman, Watson, Scheider, Jones, Chivers, Kruse, Yoder, Hoehn, Milles. **3rd row:** Evans, Jergensen, Dutton, Kohel, Marsh, Hague, Torrey, Jewett, Willis, Annehe, Clement. **4th row:** Neil, Melles, Riddell, Baker, Sands, Racine, McCreath, Hib, Jamison, Earhart. **5th row:** Wortman, Hornbuckle, Lacey, Ryder, French, Steinbron, Roelofs, Capesins, Hays.





# STUDENT RELIGIOUS COUNCIL

**M**D. HELSER advises the newly-formed Student Religious Council. The group grew from a recent reorganization of the Inter-faith Council and the Religion-In-Life Central Committee in the spring of 1955.

"We serve the college," says President Mary Elizabeth Dickerson, "by coordinating and promoting religious activity of the student body, providing administration for all-college religious activities, and encouraging the development of understanding among the faiths and denominations represented."

The group sponsors All-Out To Church Sundays and Religion-In-Life Week. They are also responsible for the Nativity scene at Christmas near Music Hall.

*1st row: Sonquist, Douglas, Sturm, Dickerson, Fox, Dickerson, Merchant, Stadsuold, White. 2nd row: Allgood, Heckard, Rahfeldt, Gray, Kelsey, Bradford, Jones. 3rd row: Remy, Hester, Sohen, Ericson, Sheeti, Davis, Kirby. 4th row: Mahy, M. D. Helsler, Bierbaum, Melles, Skeje, Bryant, Stride, McDonald.*





Dinner is served by the Wesley Foundation on Sunday after the group has heard speakers or participated in discussion talks.

## WESLEY FOUNDATION

**W**ESLEY Wonderland," a program featuring movieland, Gay Paree, the wild west, and a worship service, was just one of the many events sponsored by Wesley Foundation, Methodist student group.

This year an average of sixty deputation teams visited other churches to share ideas and worship. The two national service fraternities, Kappa Phi and Sigma Theta Epsilon, planned projects such as baby-sitting, making hospital favors, church painting and cleaning and caring for a young German girl.





Discussion groups of the Wesley Foundation find many heads better than one when it comes to solving campus and group living problems.



Sunday evenings often find the more vocal members of the group gathered around the Church piano for a bit of impromptu harmonizing.

## Baptist

### ROGER WILLIAMS

*1st row:* Widdows, Aslaw, Munson, Tubbs, Cook. *2nd row:* Winters, Schults, Johnson, Alva Taylor, Mrs. Taylor, Willis, Cooper (v.p.), Brown, Rice. *3rd row:* Dykstra, Eaton, Wilson, Reynolds, Turin, Martin, Sollitt, Folks (treas.), Sneller (pres.). *4th row:* Perrin, Crouse, Mason, Sanders, Rev. Malcolm Haughey, Johnson, Leeds, Harden, Lage, Cook.









**MUSIC**



**The Annual Tree-Lighting**



## IOWA STATE SINGERS

**T**RADITIONAL to campus music is the Singers annual Christmas caroling on the steps of Beardshear during the tree-lighting ceremony.

The casually passing student might have heard this same music weeks ahead of time near Morrill Hall, for the Singers practice several times each week on the third floor. Their vocalizing ranges from "The Bells of Iowa State" to "That Old Black Magic."

The Singers also present Old School Songs at the Homecoming Bar-B-Que.

Directed by Professor Robert McCowen, a selected number from the Singers groups make a tour of the state between winter and spring quarters. Program for this state-wide trip includes both popular and classical music. The performers, audience tested throughout Iowa, come back unified and enthusiastic.

All 300 vocal musicians present an annual winter concert which features quartets and solos, as well as music by the full group.



Prof. Robert McCowen, directing.

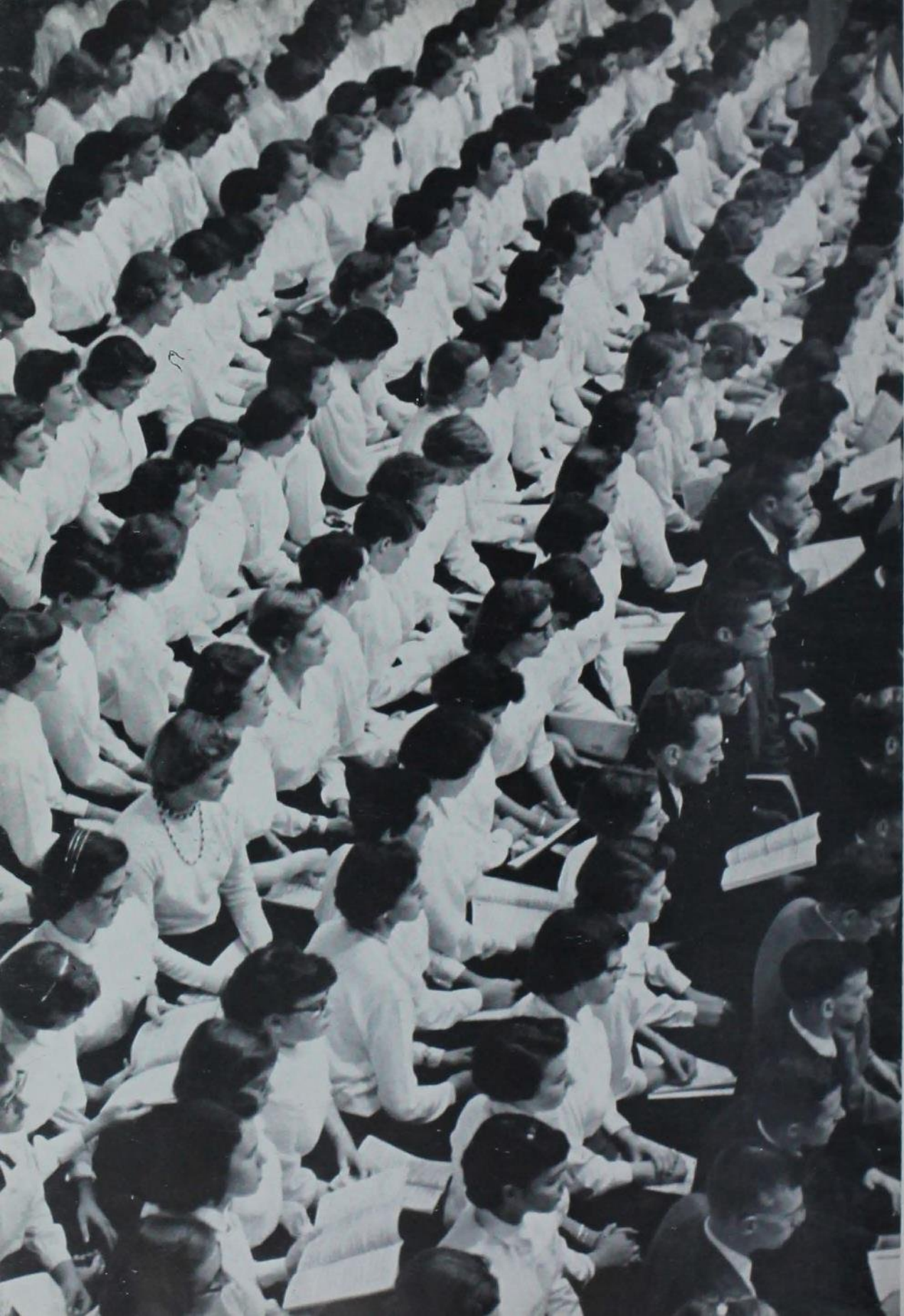



## FESTIVAL CHOIR

**A**CCOMPLISHED singers and enthusiastic monotones combine their efforts at a session of singing once a week at Festival Choir. No try-outs are necessary — a common love of singing is the bond tying this group together.

With an unbeatable combination of musical talent and a vibrant personality Professor Robert McCowen whips this group of 600 individual singers into shape and produces a choir. The results of the Tuesday night practices can be heard in two concerts, one in the fall and one in the spring.

The stirring themes of the "Messiah" fill the state gym at Christmastime in the first concert. The long hours of practice at night seem small in comparison to the result, a masterful presentation of Handel's most famous and beautiful musical masterpiece.

The chorus, dressed in white shirts and blouses, stands like stiffly starched angels behind the concert band. A few sour notes as the band tunes up, a shuffling of music, then suddenly the majestic, familiar chords of the Messiah burst forth. The hundreds of voices blend into one unifying chorus. Christmas has arrived on the Iowa State campus.



Practicing to perfection under Prof. Robert McCowen.







## **ISC SYMPHONY ORCHESTRA**

**T**HERE'S music and monkey-play in the air when the ISC Symphony Orchestra gets together for a practice session.

Biggest event of their season was the concert tour of Iowa between fall and winter quarters. Back home again, the orchestra presented a "pops" concert, and at a later concert accompanied solo pianist Byron Janis. They also accompanied Festival Chorus in the Messiah at Christmastime.

This 70 piece orchestra, under the direction of Dr. Alvin R. Edgar, has no membership requirements other than interest in music and the ability to play standard symphony orchestra music.

# THE CONCERT BAND

**A**FTER THE BUSY fall season, some of the members of Marching Band audition and are accepted to play in the Concert Band.

Directed by Frank Piersol, Concert Band started the season with Club 2000. This concert consists of modern music performed in new and unusual styles.

Great Hall rang with the strains of the music of Leroy Anderson, Victor Herbert, and other favorite works at the Pops Concert. Winter quarter featured the Band in the annual Winter Concert, in Religion-in-Life Week events, and in their Spring Tour.

Concert Band toured Iowa, taking to the schools and towns the best music of Iowa State. Climaxing this trip, the Band returned to give the students the same excellent program.

Frank Piersol, directing the Concert Band.









**PHI MU ALPHA**

**Music Honorary**

*1st row: Bentrude, Williams, Crane (pres.), Martin, Herrick, Ullman, 2nd row: Dohrman, Mitchell, Lacey, Trittle, Heverly, 3rd row: Phelps, Scott, Riedesel, Kimberly, Barta, 4th row: Remy, Henkes, Heckman, Simonsen, Christensen, Lyfor, Engle.*

**Music Honorary**

**SIGMA ALPHA IOTA**

*1st row: Grant, Pontius (treas.), Rogers, Scheider (pres.), 2nd row: Wiedertrecht, Rogers, Vokral, Weaver, McLuckie, Abbott, 3rd row: Murray, Jones, Bloom, Oderkirk, 4th row: Pettit, Zahn, Skaggs, Doellman, Ludwig, Pyles, Schwarte.*







**Byron Janis Presents a  
Classical Concert**



**Fall Quarter Saw the Sauter-Finegan Group  
As Guest Artists Entertaining with  
"New Directions in Music"**





**The Opera, "Don Pasquale" Opened the Artist Concert**

**Series During Fall Quarter of 1955**

**At State Gymnasium**





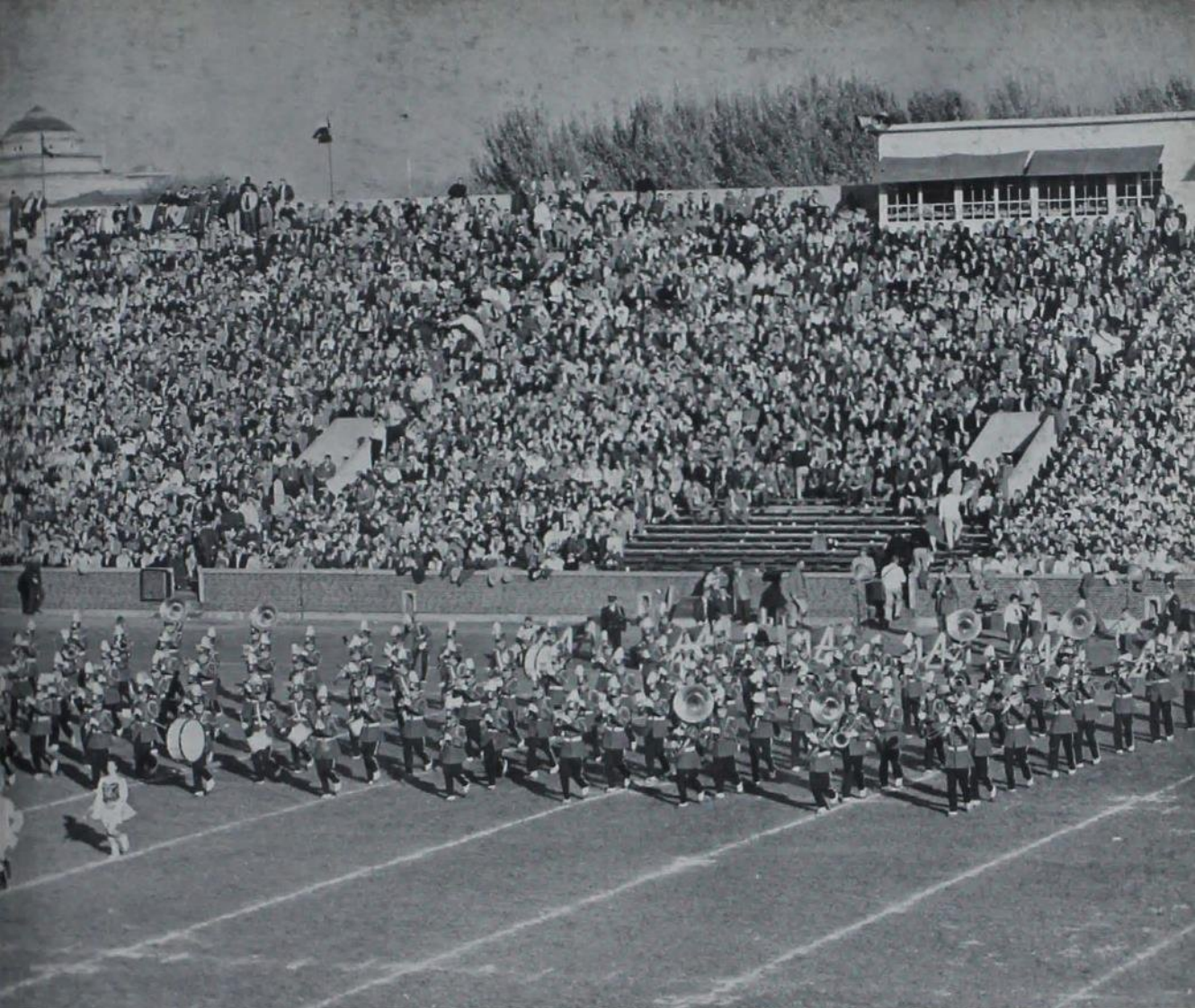

# ISC MARCHING BAND

**W**AY OUT front in brand new red and black uniforms is the Iowa State Marching Band. By performing for the home football games and Stars Over Veishea, these 120 musicians contribute to the spirit of our school and to the good quality of music Iowa State boasts.

Practicing three times a week, the musicians strive for perfection in timing, rhythm, and formations. Their success with this goal this year put the band in the same class with leading college bands all over the country.

President Jerry Dohrman helps director Frank A. Piersol in the arrangement of the band formations and the selection of music.







**DIVISIONAL**



*1st row: Beese, Thompson, Biehl (sec.), Lund, Hansen (pres.). 2nd row: Norcott, Francois (treas.), Hart, Haegele, Jennings, Jones.*

**GAMMA EPSILON SIGMA**

**Engineering Honorary**

**Engineering Honorary**

*1st row: McNutt, Froehlich, Schlueter, McKeour. 2nd row: Prof. McConnell, Aukerman, Andersen, Bakke, Watson.*

**TAU SIGMA DELTA**







**DELTA PHI DELTA**

**Art Honorary**

*1st row: Flueck (pres.), Goff (treas.), Bishop. 2nd row: Mark, Humphrey, Stoddard, Koch, Bisque.*

**Home Economics Honorary**

**OMICRON NU**

*1st row: Molison, Jensen, Smith, Hermeier (pres.), Turgasen (v.p.), Swanson, Davison. 2nd row: Sandifer, Zust, Jones, Branscom, Burrack, Flueck, Jirsa. 3rd row: Sonquist, Peterson, Bartlet, Drach, Goff (sec.), Williams.*



# LAMPOS

## Science

## Honorary

**L**AMPOS, Science honorary, was founded in 1953 for the purpose of honoring outstanding members of the Science Division.

President Dave LeBuhn says requirements for membership are high scholarship, leadership, service to the Division of Science, and enrollment in the Division of Science.

Jean Murray is vice-president and Sally Brunn is secretary-treasurer. The present roll lists five active members.

1st row: Murray, Van Cleave, Brunn. 2nd row: Peterson, Greenlee, Graebner (advisors), Le Buhn (pres.).







**PHI ETA SIGMA**

**Freshmen Men**

*1st row: Ladman, Doty, Jorgensen. 2nd row: Klouglan, Jones, Scott, Hoversten. 3rd row: Rossmann, Kimberly, Syndegaard, Phelps, Christian.*

**MRA Honorary**

**ORDER OF CHESSMEN**

*1st row: Jones, Dohrman, Van Sittert, Rahfeldt, Waldron. 2nd row: Snyder (sec-treas.), Calkins (v. pres.), Johnston, Davidson (hist.), Eichaker. 3rd row: Yokie, Abel, Schaper, Walker.*



# ALPHA ZETA

## Agriculture Honorary

**A**LPHA ZETA, Agriculture honorary, celebrated the fiftieth anniversary of its founding on the Iowa State Campus this year with a Spring Banquet.

The meetings are held the last Thursday of every month in the Agriculture Building Auditorium. Approximately 50 members are in the organization which was founded to promote the field of Agriculture and to honor the outstanding undergraduates of the division.

New members are initiated fall quarter and a luncheon is held in their honor.

The officers are Donald Funk, chancellor; Jerald Cornelius, censor; Jerald Schmidt, scribe; Robert Boulton, treasurer; and Roger Bruene, chronicler. The faculty advisors are Prof. Art Porter, Dr. Darrel Metcalfe, and W. E. Barron.

*1st row: Schmidt, Mellskog, Elson, Meyer, Chenhall, Harriott, Cornelius, Metcalfe (adv.). 2nd row: Varley, Bradford, Wise, Kay, Bruene, Barton, Northey, Bakke, Prestemon. 3rd row: Neary, Funk, Christians, Shaw, McCulloch, Goldsmith, Boulton, Leonard.*





# TAU BETA PI

## Engineering Honorary

**A** BANQUET once a year to honor initiates is one of the social functions of Tau Beta Pi, Engineering honorary.

The group was founded in 1885 nationally and is composed of approximately 70 members at Iowa State who meet once a month. The members are in the top one-eighth of their Junior Class and the top one-fifth of their Senior class in Engineering.

The officers of the club are Roger Crane, president; Merwin Dougal, vice-president; John Abel, recording secretary; James Iverson, corresponding secretary; William Ewing, treasurer, and William Harriott, cataloguer.

The group co-sponsors an All-Engineering Banquet each year with Engineering Council.

*1st row:* Heckman, Wood, Schmoll, Norcott, Dahlberg, Sley, Bowans, Loupee, Cohen. *2nd row:* Bravton, Hansen, Abel (rec. sec.), Iverson (cor. sec.), Dougal (v. pres.), Crane (pres.), Harriott (cataloger), Auliserman, Boyd. *3rd row:* Ewing (treas.), Paine, Gerwitz, Oakes, DeVaul, Busell, Bower, Schoenbeck, Andersen, Smith. *4th row:* Jolinson, Vest, Hayes, Sokol, Dicken, Efferding, Peterson, Polenz. *5th row:* Bookin, Polhemus, Rose, Gatchell, Conley, Snesrud, Simonsen, Anderson, Thoenner, Stratmeyer, Imig, Van Zuuk.





*1st row: Goltman, Dennis, Jones, Haegle. 2nd row: Weidenbacher, Wolfe, Wortman, Zink (treas.) 3rd row: Alexander, Patten (v. pres.), Sley (pres.), Renken, Duncan. 4th row: Ruck, Maxheim, Carter, Wiley, Schmoll, Peterson.*

**KNIGHTS OF ST. PATRICK**

**E. E. Honorary**

**E. E. Honorary**

**ETA KAPPA NU**

*1st row: Johnson (pres.), Dicken, Smith, McGrew, Barritt. 2nd row: Vanderveelde, Abel, Heckman, Sraders (sec.), Loupec.*

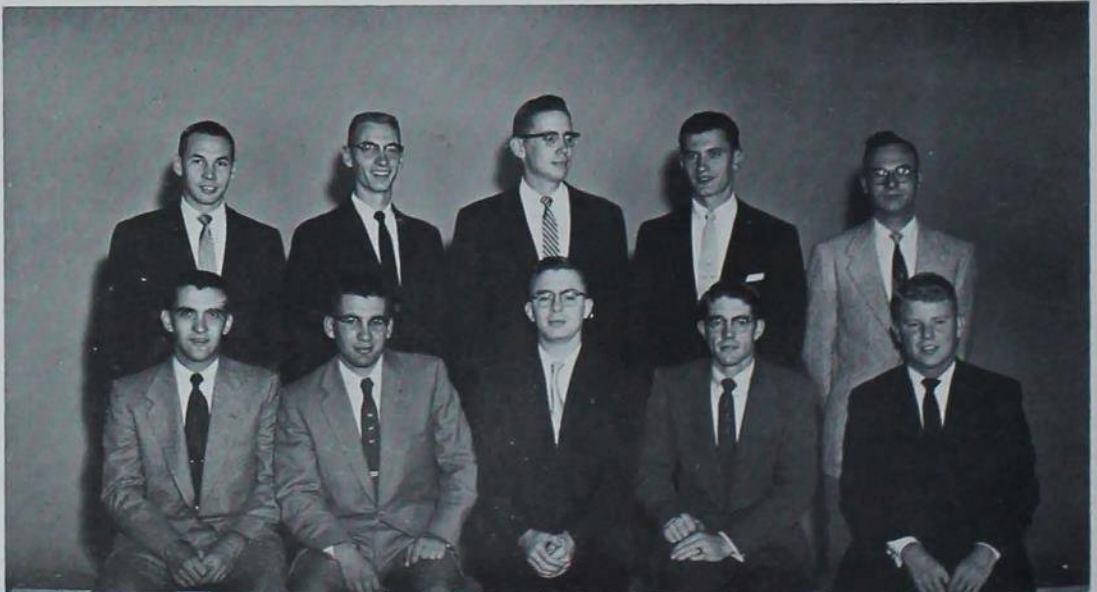





**IND. ED. CLUB**

**Science**

*1st row:* Riddle, Stephenson, Windmuller, Gartett, Malik, Ernst, Eichacker, Ryno, Stovall, Thompson, Howe. *2nd row:* Bock, Hoffmann, Rinaberger, Matke, Wallerstedt, Moeckly, Calender, Dunning, Bern. *3rd row:* Baumunk, Coxon, Green, Kides, Alexander, Anderson, Davis, Berkland, Meier, Lyon, Wiener. *4th row:* Sherick, Sorensen, Moore, Plagmann, Stollenberg, Douty, Meyers, Strachan, Bjorkquist, Hollinberger. *5th row:* Thies, Brown, Stockman, Stillman, Pedersen, Blake, Larson, Buck, Bredeksy, Voigt, Vuper, Rowe.

**Science**

**BOTANY CLUB**

*1st row:* Schieferstein (grad. adv.), Neese, Kunze (treas.), Flor (sec.), McCarter, Schwarte. *2nd row:* Chilton, Hensel, Hillman, Hoffman, Harwood. *3rd row:* Lockwood, Richardson, Neese, Ford (pres.), Swanson. *4th row:* Syndergaard, Keim (fac. adv.), Asonaning, Freese, McNabb (fac. adv.).





*1st row:* Boellings, Hacker, Willis, Woody, Kratochvil, Hull, Fish. *2nd row:* Markland, Moller, Butterfield (sec.-treas.), Bratten, Miller, Lass, Takashima. *3rd row:* Gaylor (pres.), Reinhart, Fellows, Bentrude, Kezar (vice. pres.), Myers, Martin. *4th row:* Ehrhardt, Diehl (adv.), Leonard, Jackson, Klien, Winter, Hobson, Ferguson, Downing.

## IOWA CHEM. SOCIETY

**Engineering**

*1st row:* Ahart, Boone, Fudge (pres.), Boyd (v. pres.), Welsh, Davidson, Gwynne (fac. adv.) *2nd row:* Roy, Barwin, Paulsen, Engelhorn, Schacht, Zickeloose. *3rd row:* Hayes, Fellows, Stoelk, Andersen, Dicke, Crowther, Munson.

**Science**

## GEOLOGY CLUB





# AGRICULTURE BUSINESS CLUB

**Agriculture**

**S**EVENTY MEMBERS of the Agricultural Business Club, founded in 1944, meet twice a month under the direction of President Gaylon Lawrence and faculty advisor, Dr. Raymond Beneke.

The group sponsors a banquet once a year and an open house and concession stand during Veishea. They also elect two members as representatives to Ag. Council. This year they were Donald Mellskog and Harvey Field.

*1st row:* Johnson (hist.), Johanson (treas.), Mellskog (sr. rep. ag. council), Holsinger (v. pres.), Lawrence (pres.), Falcon (reporter), Field (jr. rep. ag. council), Carlson (sec.). *2nd row:* Simonson, Christiansen, Kodapp, Davies, Chesnut, Olson (Don), Beneke (adv.), Scott (adv.), Lucas, Gruber, Kork, Branstad, Gabrielson. *3rd row:* Greenlee, Thorgren, Sanders, Carlson, Trittle, Glem, Boyken, Johnston, Brecholz, Rigler, Fee, Anderson. *4th row:* Voldan, Driskill, Noble, Hindman, Brown, Dykes, Craft, Heineking, Varley, Rochford, Humphrey. *5th row:* Gieford, Cummings, Dunham, Godwin, Abraham, Rittgers, Brokken, Gillespie, Griffey, Sorensen, Larson.





# AGRICULTURAL EDUCATION CLUB

## Agriculture

**T**HIS YEAR the Agricultural Education Club founded an award system. They will present a trophy each year to the outstanding Agricultural Education Club member for his participation in the organization.

The group, composed of approximately 240 members, has a parliamentary demonstration team which instructs some organizations on campus, according to president, Frank Fleagle.

A speaker is provided at each meeting of the club taking place the first and third Wednesday of every month. A schoolroom containing puppets that demonstrate the club's business meeting is the organization's contribution to Activities Carnival.

*1st row:* Guttau, Allen, Heifner, Rickers, Witt, Stromer, Taylor, Stockdale, Anderson, Sehusen, Meyer, Jordahl, Solberg, Schmidt. *2nd row:* Johnson, Strudthoff, Claussen, Hettich, McLaughlin, Ris, Heykes, Doty, Newton, Halstead, Powers, Strout, Kamasa, Cubit, Crew, Gilman. *3rd row:* Feltz, Anderson, Forstrom, Holmes, Loudon, Robinson, Shoemaker, Armstrong, Cornish, Weiss, Tinnermeier, Lingren, Mc Cormick, Schau, Mark, Schlicht. *4th row:* Perrin, Faas, Larsen, Thovson, Hash, Hoerner, Kasperbauer, Long, Havel, Than, Ekeland, Vernon, Eversmeyer, Overmann, Sievers. *5th row:* Schulz, Martin, Baker, Meyers, Bemmink, Hoerner, Campbell, Aussenhus, Franzen, Gee, Campbell, Christensen, Watts, Kessler, Schultz.

*1st row:* Schwalbe, Weberg, Barton, Hagen, Chenhall, Shaffer, White (treas.), Polzien (sec.), Weber (v. pres.), Fleagle (pres.), Barth, McCormick, Nielsen, Hartgraves, Kisting, Martin, Fullerton. *2nd row:* Nielsen (adv.), Mitchell, Perry, Baldwin, Newby, Roberts, Hopp, Evans, Pilgram, Halstead, Hersom, Diehl, McKinney, Athen, Faas, Pace, Meyer, McHaffie. *3rd row:* Bundy, Mours, Steen, Campney, Olin, Linn, Larson, Carlson, Welch, Olson, Borton, Thorson, Smith, Farring, Hanson, McCollam, Sundermon. *4th row:* Nelson, Dunaway, Waggie, Findley, Dukes, O'Neal, Oakman, Bunch, Schulke, Conley, Anderson, Shindall, Ashbacher, Nielsen, Leach, Johnson.







*1st row:* Remy, Wagner, Cornelius, Sanson, Goff, Davidson, Von Chong, Scholtes. *2nd row:* Thompson, Ford, Voy, Means, Kohel, Holdorf. *3rd row:* Jones, Fiala, Rothermel, Zia, Dahlstrom, Müller, Risius. *4th row:* Hurn, Bodell, Rathje, Ganschow, Magnuson, Hartmann, McDermott, Palmer.

# AGRONOMY CLUB

**Agriculture**

*1st row:* Garcia, Lawyer, Fruehling, Helvig, Wengert, Carary, Weeks. *2nd row:* Bersinger, Carlson, Hensel, Moen, Shirley, Hagedorn, Jones, Geiger, Metcalfe (fac. adv.). *3rd row:* Moonce, Grice, Ault, Wise, Murphy, Roy, Colony, Sywassink, Carlson. *4th row:* Reed, Sillem, Richard, Blume, Glandon, Bruene, Jacobsen, O'Keefe, Rodgers.





Officers Errol D. Petersen, David F. DeGraff, Charles E. Elson, James J. Kiser, Marilyn Lovett, Gail Riegler. Not shown are Gerald Cornelius, Carl Heaberlin and Harlan Ritchie.

Porkers of this size are hard to hang on to, whether greased or not. A quick eye, a pair of fleet feet, and a grip like iron does the job.



## BLOCK AND BRIDLE ♦ ♦ ♦

### Agriculture

**F**OUNDED JUST after the first world war, the Block and Bridle Club strives to promote scholarship, to advance all phases of animal husbandry and dairy husbandry both at ISC and in Iowa, and to achieve a closer relationship among those pursuing these courses as a profession. Their more than 200 members voted Charles Elson for president.

The Veishea Horse Show is sponsored by the group, as well as an open house and a concession stand. Members hold an annual club banquet during winter quarter, spring and fall picnics, and initiation parties.

Membership is open to majors in animal or dairy husbandry, and the members meet twice a month.

The Cardinal Guild Service "I" Award was presented in 1955, for over-all activities, including the Little International Livestock Show and livestock and meat judging contests.



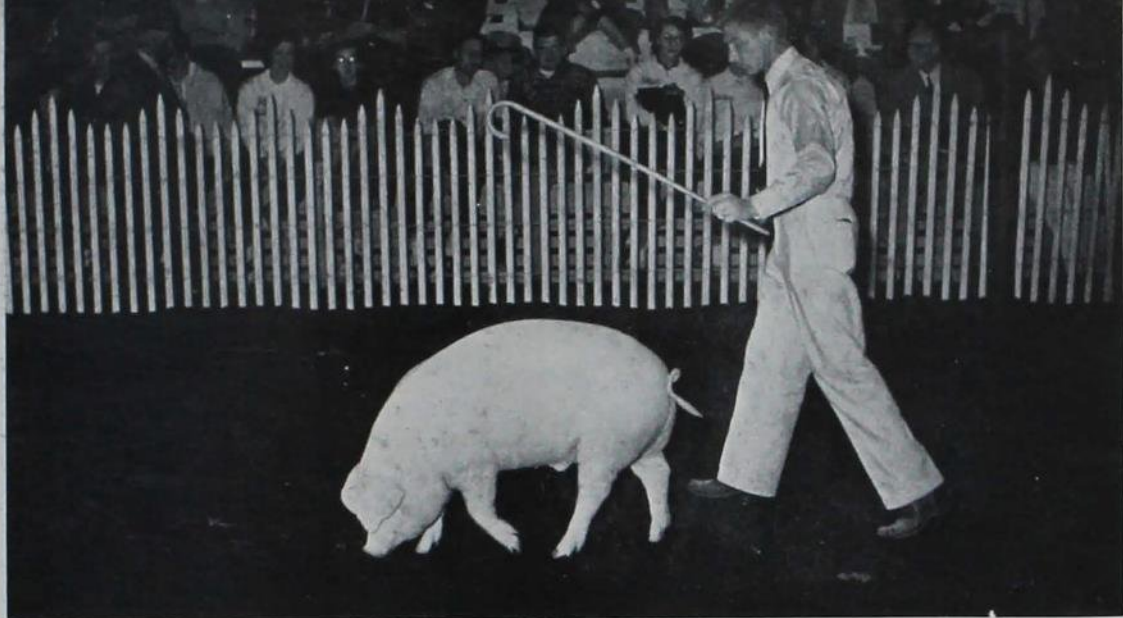

Animal showing and judging is the heart of The Little International, sponsored by Block and Bridle here every fall quarter.

This patient Holstein is playing her part in the annual Milk Maid contest sponsored by Block and Bridle. The girls not only had to milk the cow, but also had to hit the small mouth of a quart-milk bottle.



# DAIRY INDUSTRY CLUB

## Agriculture

**T**HE ICE CREAM that is sold every year at Veishea is made by some of the 55 members of the Dairy Industry Club.

The Club was founded for the purpose of furthering the interests of students enrolled in the Dairy Industry curriculum.

The officers of the Club are Robert Hakeman, president; Ray Tweeten, vice-president; Herbert Hakes, secretary and Davie Duda, treasurer.

Several picnics and a spring dance were some of the social activities sponsored by the Club this year.

*1st row: Stalnaker, Hakeman (pres.), Thornton, Duda, Sherman, Fabricius, Ruzicka, Frigo. 2nd row: McCluskey, Baker, Groves, Ackerman, Nitsan, Saelens, Forsythe, Knudsen. 3rd row: Burke, Gebel, Sherman, Unger, Yearns, Anhalzer, Rauch. 4th row: Klindt, Bremny, Reynolds, Redman, Pulfey, Hakes, Gustafson, Harris.*





# DAIRY HUSBANDRY CLUB

## Agriculture

**T**HE "MILK MAID CONTEST" is probably the best known activity of the Dairy Husbandry Club. However, they also honor an outstanding dairy man from Iowa each year, and take a part in sponsoring the Little International dairy show.

Leonard Trunnell pilots the club, as president of its 35 members, in becoming better acquainted with each other and the faculty. The Club also introduces its members to important people in the Iowa dairy field. Faculty advisor for the group is A. A. Porter.

*1st row: Shallenbegen, Foreman, Borcharding (Ag Coun. rep.). 2nd row: Trunnell (pres.), Tedesco, Laug, Tyrrell, Dille, Breeze, Diehl. 3rd row: Stewart, Emanuel, Arendt, (sec.), Thomas, Juhl, Moe. 4th row: Stong, Wardell, Windhorst, Chirinos, Hargrove, Lambert, Riegler. 5th row: Erickson, Kramer, Leslie, Cory, Longer, Pratt, Hustace, Eness.*





*1st row:* Perrin, Ford, Carpenter, Koepfer. *2nd row:* Shepard, Augustine, Wright, Akers, Scott, Stoops, Rindernecht, Carr. *3rd row:* Thorngren, Schwartz, Wiley, Gunderson. *4th row:* Bunting, Black, Davison, Tindall, Schulte, Johnson, Larson, McClare. *5th row:* Tank, Obrecht, Timm, Cook, Oldham, Wilson, Smith, Keith, Johnson, Brown.

*1st row:* Swanson, Mowry, De Neui, Sharff, Edwards, Hartman, Wagner, Winslow, Steele, Gabel, West. *2nd row:* Holden, Northey, Albertson, Wilson, Ruen, Bruhl, Rosenwinkle, Stock, Adgerter, Gunn, Madill, Herring. *3rd row:* Patch, Pace, Damman, Goodhue, Whetstone, Willis, Fischer, Johnson, Brown, Carlson, Carlson. *4th row:* Logemann, Schmidt, Stevens, Hamilton, Roepke, Boughton, Garrison, Anderson, Buncie, Faas, Newberg, Mathre, Davidson (pres.). *5th row:* Lee, Wallis, Willis, Hesson, Diercks, Hetting, Buehler, McConnell, Grooms, Muggs, Ayerill, Polson, Walker, Goering.



## CAMPUS 4-H CLUB

**Agriculture**

**4-Hers Group Activities Continue  
Even Through College**

**For This Phase of Education Never Ends.**



# HORTICULTURE CLUB

Agriculture

**Textbooks and Lectures Teach Horticulture**

**But It Is Represented**

**Through the Club, by the Students.**

*1st row: Hoskinson, Volz, Nichols, Beck, Leslie. 2nd row: Kunze (hist.), Glass, (Ag. Coun rep.), Azeka, Haag, Pfau, (pres.), 3rd row: Peltier, Gode, Pledger, Davison, Engel. 4th row: Andrews, Bickham, Fleagle, Pfeiffer, Hald, Denisen.*





*Top left picture, 1st row:* Pearson, Schmidt, Gollins, Browning, 2nd row: Carlson (pub. ch.), Peterson, Jamison, Fabrieiro, Vels, Heffell, 3rd row: Wagoner, Wagoner, Wagoner, Wagoner, Wagoner, 4th row: Baker, Vokes, Garbhart, Herring, Waldon, Burnidge, 5th row: Stemm, Ehler, Whade, Brown, Jager, Fleming, 6th row: McCroody, Thomas, Connolly, Hogrefe, Webster, Edmonds, Stout, 7th row: Stockdale, Frier, Anderson, Churchill, Boehmer, Lage, Vetter.

# FARM OPERATIONS CLUB

*Bottom left picture, 1st row:* Hestman, Newscomb, Andorf, Holmes, 2nd row: Huffner, McLaughlin, Robby, Rummers, Englehorn, Warren, 3rd row: Brockmann, Ezra, Skaugstad, Benish, Ruby, Fitzgerald, Gottlieb, 4th row: Hill, Eisenmann, Newberg, Aptelegate, Schmidt, Vos, Lehman, 5th row: Boland, Barghols, Noll, Hoefler, Schroder, Podhajsky, Schroder (Leo), Allen, Ladman, 6th row: Stiefing, Keiz, Kemmer, Hummer, Miller, Stoe, Bergstrom, Kunz, 7th row: Kuntz, 8th row: McCaughy, Whitwell, Vogler, Shulte, Hage, McAfee, Cordes, Cope.







Top right picture, 1st row: Tank, Odem (jr. rep. to ag. council), Clawson, Gillmore, 2nd row: Koos, Easter, Hanson, Sweeney, Haegele, Goffinet (sec.), 3rd row: Baggerly, Ewoldt, Anderson (Marvin), Strohbehm, Keel, Ley, Dircks, 4th row: Pokorny, Ungerer, Wall, Brown, Beeler, Bell, Dittus, 5th row: Trader, Keeney, Meyer, Lape, Goering, Dayton, Johnson (Dale), Kaylor, 6th row: Pullin, Medberry, Penningrath, Peterman, Earley, McMillan, Rowan, Goos, 7th row: Olsen, Brokman, Killinger, Herson, Schwartz, Nelson, Logemann.

Bottom right picture, 1st row: Fennaman, Conger, Kay, Engstrom, 2nd row: Mott, Newlin, Bartelt, Carlson, Wieben, Sheetz (soc. ch.), 3rd row: Dodds, Lempka, Berk, Tankinson, DeGraw, Lockwood, 4th row: Petzinger, Lovrien, Ciceron, Benjegerdes, Lawyer, Gillette, 5th row: Merk, Guenther, Fox, Lindemier, George, Bock, Schmid, 6th row: Dewey, Buck, Sylvester, Everette, Christensen, Sieverding, Jones, 7th row: Clausen, Holst, Tiarks, Gibson, Plank, Scott, Latz.



# FORESTRY CLUB

## Agriculture

**T**O BRING about a feeling of fellowship among students in forestry, and to manage the activities sponsored by forestry students is the aim of the Forestry Club of Iowa State.

Along this line, the club sponsors Paul Bunyan Days during Veishea. Log bucking, log splitting and canoe tilting contests have been gaining steady popularity with Veishea visitors.

Winter quarter the club sponsors a Foresters Game Banquet, at which a different type of game meat is served every year.

President Kenneth Cosgriff says the Iowa State Forestry Club will sponsor a conclave of foresters from five other colleges this Spring Quarter.

*1st row: Lindquist, McIntyre, Little, Cosgriff, Conger. 2nd row: Dahlquist, Bucharan, Brown, Freel, Axelton, Vogt, DeVaul. 3rd row: Bauarth, Zartler, Clauson, Gill, Holland, McCormick, Prestomon. 4th row: Korstelic, Rettenmaier, Nolte, Svensen, Quirk, Ficke, Hanson. 5th row: Robinson, Merriman, Lefler, Neese, Thomson, Andreas, Nelson, Muntz.*





*Below top:* The base camp for ISC Foresters near Sisters, Oregon, in the Cascades of Oregon from June to August, 1955.

*Below bottom:* A class in Silviculture gets instructions before starting the day's work at forestry camp.

*Right top:* Foresters measuring and taking growth borings on a mature ponderosa pine, Deschutes national forest, in the Cascade mountains of Oregon.

*Right middle:* Foresters watch the loading out of 32-foot pine logs onto trucks. This is the Brooks-Scanlon Inc. logging operation during the summer of '55.

*Right bottom:* An ISC Forester's overnight camp at Blue Pool Camp ground, in the Douglas Fir Region in Oregon, summer of '55. Such is the life of Woodsies!



# **STUDENT SOCIETY OF LANDSCAPE ARCHITECTURE**

**Creative Skill and Feeling Can Be Learned Only Three Ways**

**By Doing and**

**By Discussion and an**

**Exchange of Ideas**

*Top picture, 1st row: Henry, Morrison, Bakke, Kreiser, Acrea. 2nd row: Gentry, Williams (pres.), John R. Fitzsimmons (dept. head), Brown, French (curr. comm.). 3rd row: Mathre, Matthias, Dye, Pammel, Quinn. 4th row: Dillavou, Weir, Gear, Miller, Smith.*

*Bottom picture, 1st row: Harper, Maynard, Kratosky, Hansen, Blackledge. 2nd row: Martin, Crowe, Schmeiser, Carrigan, Rothacker. 3rd row: Boulton, Fleig, Woods, Pryor. 4th row: Huntley, Wilding (treas.), Kelly (program ch.), Travis.*







## AIA

### Engineering

1st row: Martin, Hines, Huntington, Hedding, Beam, Woodward, Mundi, Nelson. 2nd row: Martin, Vogt, Glasson, Gehris, Sawyers, Andersen, Vanderlinden, Field, Parsons, Wilson, Fudge. 3rd row: Currie, Smith, Vitols, Aukerman, Kruse, Scaboch, Lamoureux, Ott, Bigg. 4th row: Duffy, Parish, Morrison, Alexander, Petre, Wolf, Schultz, Kellenberger, Froehlich. 5th row: McKeown (fac. adv.), Meyerhoff, Anderson, Schmidt, Schlueter, Wiley, Lang, Miller, McNutt, Tipping, Jones.

## Engineering

### TAU LAMBDA RHO

1st row: Johnson, Lubsen (fac. adv.), Dougal (axeman), Thomas (flagman), Moothart (chief of party), Young (instrument man), Reneker (cart man), Greger, Cosler. 2nd row: Bitner, Amlak, Studer, Wight, Mercier, Irelan, Main. 3rd row: Emmert, Swanson, Leonard, Lasell, Todsén, Steinbrecher, Schulze, Sawyer. 4th row: Moellering, McKee, Van Tine, DeVaul, Milford, Christian, Dohmeier, Smithson, Reimers.



# GENERAL ENGINEERING SOCIETY

**Engineers Join Together To Gain a Better Understanding  
Of What Industry Will Expect of Them in Their Future Jobs,  
And To Solve Professional Problems.  
Membership is Offered  
To All Men in Engineering  
Who Can Qualify.**

## Engineering

*1st row:* Wagner, Simonsen (v. pres.), Johnson, Vetterick, Anderson (Albert), Hart, Schwartz, Osterhout, Attig (treas.), Lambert (pres.),  
*2nd row:* Hilliard, Malmberg, Nelson, Hart (Dennis), Simpson, Uhlir, Henning, Seidel, McGavran, Loupee, McKee (sec.) *3rd row:* Ross, Faagre, Winnike, Fisher, Dolecheck, Brickey, Brainerd, Gray, Lund, Duncan, Johnson (Donald), *4th row:* Mills, Malmgren, Veak, Kroon, Trout, Anthony, Lewers, Carlon, Haegele, Nodland, *5th row:* Hartman, Maxheim, Scolaro, Bjork, Burgess, Blythe, Dalgetty, Mowry, Kyhl, Treseder, Berkholes, Norcott.

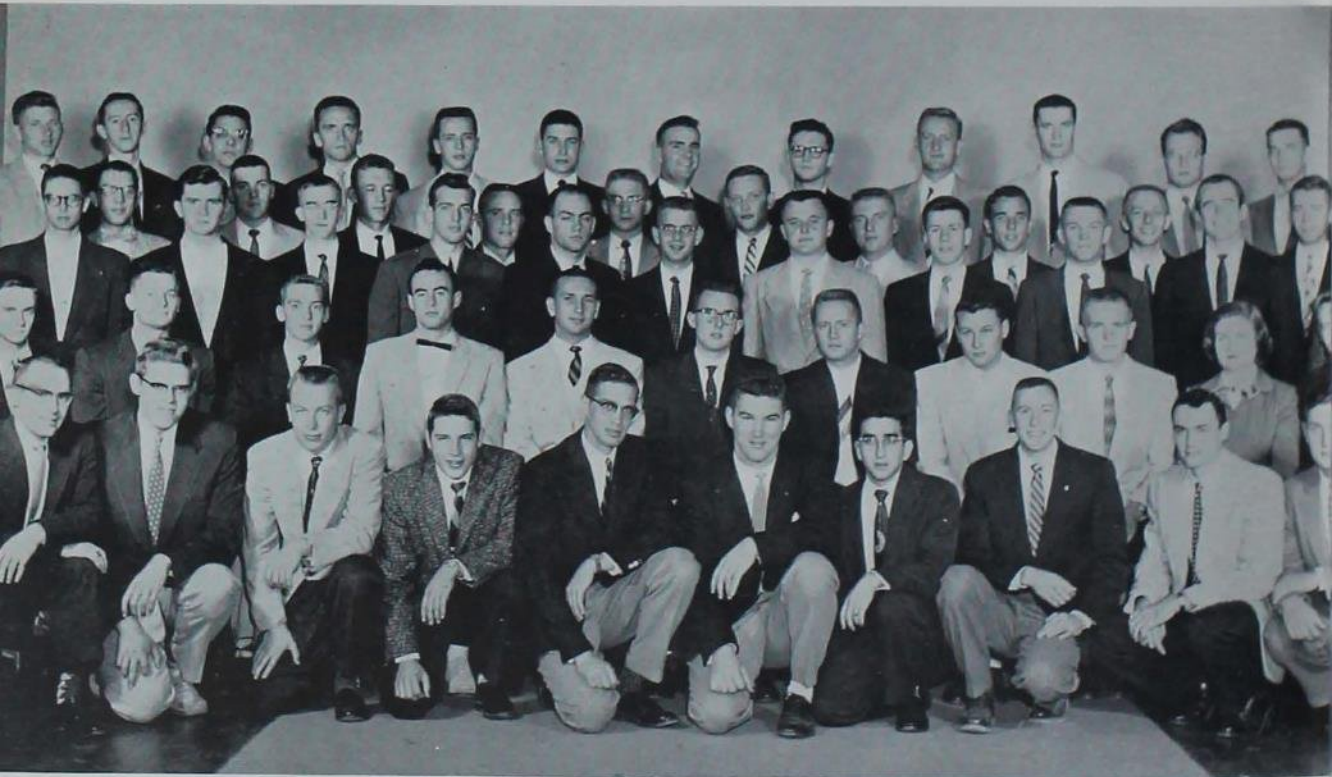





## AS of AG ENGINEERS

### Engineering

*1st row:* Harriott (sec.), Reed, Wilber, Lewis, Werbach, Leen, Durscher, Conrad, O'Connell, Barnes. *2nd row:* Schemmel, Foster, Morrow (v. pres.), Hein, Plumer, Shah, Warren, Copley, Romig, Tharp. *3rd row:* McCunn, McCunn (Myron), Linse, Leonard (pres.), Sampson, Waters, Van Peursem, Davis, Corporon, Carpenter, Mensch. *4th row:* Copley, Shindelar, Wirth, Stout, Snyder (treas.), Wirt, Hillmann, Rowe, Fett, Fineran, Nimrod, Klouda.

### Engineering

## CERAMIC SOCIETY

*1st row:* Wirkus, Rieper (pres.), Van Vooven (v. pres.), Stroh (sec. treas.). *2nd row:* Moore, Chilton, Albers. *3rd row:* Dodd, Baulcke, Wilder, Welch.





*1st row:* Smutz, Fabien, Hansen, (pres.), Flattum, (treas.), Bushby, Kennedy, Danhaki. *2nd row:* Kirk, Krieger, Dickinson, Novak, Holmberg, Sahlin, Cottingham, Brown, Webber. *3rd row:* Coats, Cochran, Taves, Loehr, Walker, McDonald, (Eng. Comm. rep.), Kalberg, McDonald, Davis, (v. pres.). *4th row:* Patten, Uhlenhopp, Maier, Heckmiller, Barrett, Nimmo, Ellis, Sokol, Nadig, DeGasperi. *5th row:* Thornburg, Kartell, Mahy, Beckwith, Briggs, Peterson, Green, Schoenbeck, Solh, Tackaberry, Lindgren.

**T**HE AMERICAN INSTITUTE of Chemical Engineers, headed by president Eric C. Hansen with Dr. Morton Smutz as faculty advisor, meets bi-monthly, usually in the Union.

According to vice-president James Davis, a student must be enrolled in Chemical Engineering to be eligible for membership.

The club function is to acquaint the undergraduate with his fellow students, his professors, and his chosen field of activity. He will also meet members of industry and management in the field of chemical engineering.

## AMERICAN INSTITUTE of CHEMICAL ENGINEERS

Engineering



# INSTITUTE of AERONAUTICAL SCIENCES

## Engineering

**T**HE INSTITUTE of Aeronautical Sciences under the advisorship of Dr. E. W. Anderson sponsors the Aeronautical Engineering open house during Veishea—one which attracts more and more attention as the aeronautical sciences gain importance in the defense and commercial aspects of the country.

Arden Boyd is president of the 40 member organization. Murl Grandia is vice-president, with Robert Dighton as secretary, Carl Anderson as treasurer, and Charles Woodriddle as program chairman.

*1st row:* Christoffersen (eng. council rep.), Brownson, Belt, Iversen, Hixenbaugh, Tyrdale, Holstein, Gunderson, Wilcox, Millett, Anderson (fac. adv.). *2nd row:* Hoffman, Field, Petersen, Boyd (ch.), Johnson, Dungan, Helin, Culley, Ream, Baxendale, Dighton (sec.). *3rd row:* Thompson, Clark, Sorenson, Garrelts, Krotz, Vollersen, Werts, Woodriddle (program ch.), Anderson (Carl, treas.), Smith. *4th row:* Grandia (V. pres.), Millhiser, Furrer, Renken, Wray, Reuter, Osgood, Pomeroy, Kieffe, Schroeder, Anderson (William).



**T**HE AMERICAN SOCIETY of Mechanical Engineers was founded in 1818 for the purpose of helping members in their professional growth.

The group, composed of 185 members, meets with faculty advisor, John Greene, bi-monthly in Marston Hall.

A picnic featuring a student versus faculty softball game and club-sponsored Veishea open house are the main events of spring quarter.

*Top picture, 1st row:* Olson, Griffin, Devitt, Buechler, Sahr, Pellett, Pokorny (treas.), Kirby, Hixson. *2nd row:* Thacker, Swanson, Kimberly Nystrom, Remer, Jackson, Percy, Kopf, Kintigh, Cooper, Hakenson, Gross. *3rd row:* Norman, Hartman, Brockman, Brommer, Wallin, Runyan, Kettler, Francois, Norcott, Van Zomeren. *4th row:* Van Zomeren (C. J.), Trcka, Bootz, Stewart, Stolberg, Hicks, Melles, Kettler, Zefner, Van Hemert, Wolfswinkel. *5th row:* Mahdi, Gohr, Wilmek, Crossen (sec.), Ward, Zetron, Forward, Fackler, Imig, Snesrud, Mahnke.

*Bottom picture, 1st row:* Miller, Efferding, Good, Yoder, Sivinski (ch.), Burk, Berlyn, Gould, Stock, Hammond, Michael. *2nd row:* Elgin, Johnson, Kassar, Biehl, Hutson, Thompson, Andersen, Johnson (I. E.), Willey, Sundermeyer. *3rd row:* Dahlberg (mem. comm. ch.), Peters, Mortensen, McElroy, Wilson, Miller, Dykstra, Schorle, Janda, Waldon. *4th row:* Neal, Wildi, Korell, Petersen, Donahey, Lloyd, Paine, Anderson (Floyd), Elser, Riedesel, Hanson.

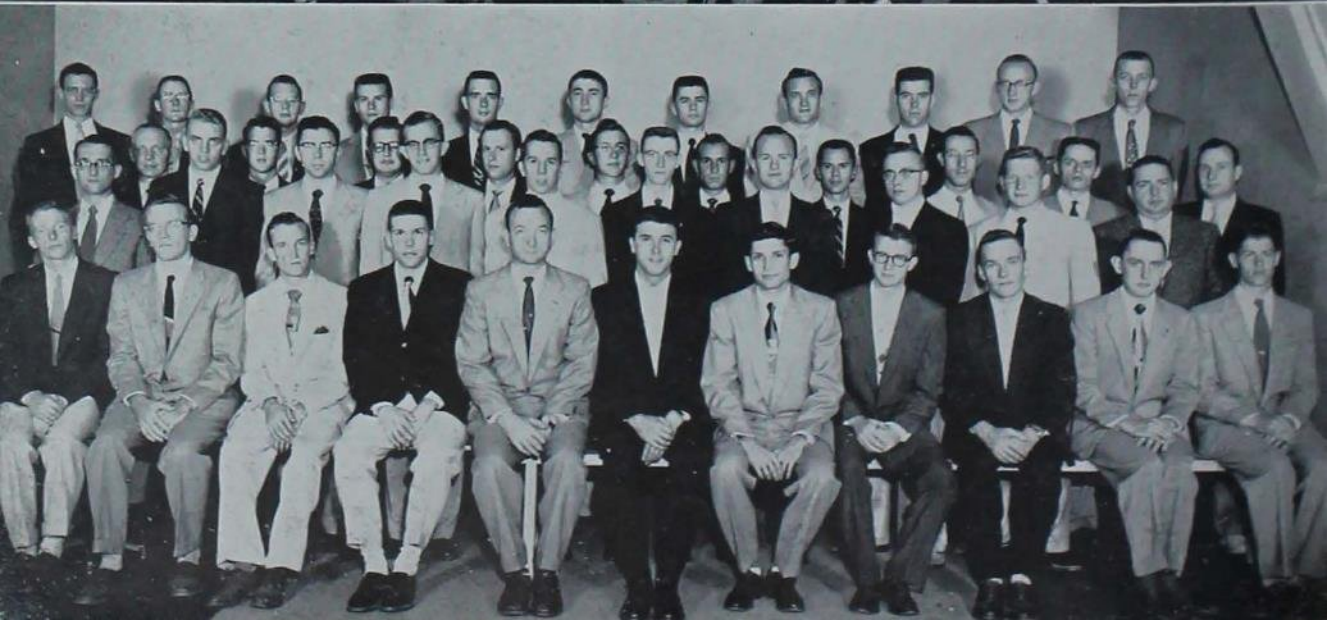



# ASCE

## Engineering

**M**ERWIN DOUGAL, president of the American Society of Civil Engineers, says their membership this year has reached 135.

Students enrolled in the Civil Engineering Department are eligible for membership in the society which was formed in 1852.

The purpose of the society is to further professional eminence among civil engineers.

*Top picture, 1st row: Klapp, McGovern, Wight, McKee, Gerlt, Olson, Heinen, Erickson, Bowman, Wortman. 2nd row: Kestel, Studer, Schulze, Creger, Reneker, Long, Durbin, McGuire, Main, Jennison. 3rd row: Fletchall, Ives, Becker, Gravenkamp, Hellen, Jarvis, Smithson, Dohmeier, Sauke. 4th row: Eichers, DeSplinter, Hanzlik, Musgrove, Marr, Obravie, Leitgen, Christian, Bus.*

*Bottom picture, 1st row: Blake, Hulshof (fac. adv.), Dougal (pres.), Moothart (v. pres.), DeVaal (rec. sec.), Young (sec.), Stralmeyer (treas.), Halverson, Sawyer. 2nd row: Amlak, Bitner, Bussell, Hoffman, Jasmann, Gester, Bright, Todsen, Lasell. 3rd row: Faust, Mickle, Lubsen, Wall, Pietuch, Dettels, Ditzel, Milford, Irelan, Van Tine.*



# ALPHA CHI SIGMA

## Science

**A**LPHA CHI SIGMA, professional fraternity of chemical engineers, holds its meetings "every other week at a variety of places," reports Carl Lindgren, reporter for the group. Members must be at least in the third quarter of their freshman year, chemistry or chemical engineering.

Founded in 1902, the honorary's main function is to help the members in their profession of chemistry. Faculty members from the chemistry department give talks at the meetings, and the organization sponsors smokers and an initiation banquet. Alpha Chi Sigma has 13 members and is led by Jim Davis, president.

*1st row: Cochran, Maier, Gaylor, Hansen, Wise. 2nd row: Barrett, Kingsbury, Marrett, Lindgren, Bauer, Davis (pres.).*







*1st row:* Smith, Beck, Parry, Peters, Lowe, Campbell, May, Brown (prof.)  
*2nd row:* Skeels, Link, Brown, Potts, Adams, Cooper, Thompson, Bridges,  
*3rd row:* Forburger, Herb, West, Erickson, Borchers, Stock, Dobson, Liddy,  
Swanson, *4th row:* Kinney, Rankin, Shaw, Beman, Sherman, Husak,  
Jahn, Agnew, Carrithers, *5th row:* Hampe, Primus, Frank, Winslow,  
Huseby, Arendts, Cammack, Martens, Faunce, Harris.

**Provides Students in the  
Business Curriculum  
With an Opportunity To Get Together,  
To Discuss Problems,  
And To Hear Qualified Speakers and Faculty Opinion.**

**Science**

**BUSINESS STUDENTS ASSN.**



# COUNCIL OF HOME ECONOMICS CLUBS

**V**EISHEA WITHOUT a cherry pie from the Home Economics Open House is no Veishea at all.

The Council of Home Economics Clubs which sponsors the Home Economics Open House for the annual Spring celebration is led by President Ann Woodard and Vice-president Mary Jean Stoddard.

Julia Faltinson acts as faculty advisor for the group which has a membership of about 1,000.

The main purpose of the organization is to provide a body to coordinate the activities of the ten departmental clubs; and to promote activities such as the Home Economics Ball, Veishea Open House and scholarships.

Meetings are held every 2 weeks, according to secretary Cathy Watson. Membership is restricted to undergraduates in Home Economics.

The group also sponsors several departmental club parties and a fall banquet for all in Home Ec.



Home Economics represented here pictorially are, counter-clockwise, Household Equipment, Institutional Management, Education, Textiles & Clothing, Child Development, Applied Art, Freshman Home Ec., Technical Journalism, Foods & Nutrition, General Home Ec.







## PHI UPSILON OMICRON

### H. Ec. Professional Fraternity

*1st row:* Willett, Remde, Metcalf, McKee, LaGrange, *2nd row:* Latta, Fry, Stanek, Breckenridge, Smith, Perry, Mervens, Humphrey, Klaar (pres.), Koch, Mayer, *3rd row:* Davison, Kloppling, Swanson, Mumford, Burk, Vokral (v. pres.), Guy (chaplain), Montgomery.

## Engineering

### INDUSTRIAL ENG. SOCIETY

*1st row:* Golden (pres.), Wallis (v. pres.), Shohet, Hansen, Francois, G. H. Frost (adv.), *2nd row:* Jennings, Gerwitz, Sasunic, Lowry, Hickey, Steenson, Miller, *3rd row:* Mohr, Moffitt, Drake, Miller, Goltman, Boulton, McGarry.







# AVMA

**Practically a Fraternal Organization.**

**This Student Chapter  
Is Instrumental in Forming  
Divisional Opinion.**

**T**HE IOWA STATE College student chapter of the American Veterinary Medical Association, under President Robert F. Sharp and faculty advisor Dr. William S. Monluk, has as its purpose the promotion of a spirit of friendly relations among its members, the provision of additional opportunity to gain professional knowledge, and the building of character and demonstration of the virtues of organized effort.

Members, who must be regularly enrolled undergraduate students in the Division of Veterinary Medicine, meet at least once a month during the regular school year in Great Hall, Memorial Union.

Other officers of the society include Ronald Goldsmith, vice-president; Tom Spencer, president elect; Francis Copeland, secretary; Donald Allgood, treasurer; and James Carberry, critic.

The Veishea open house for the Division of Veterinary Medicine is sponsored by the group as well as a dance, a Christmas party, varieties, a fall banquet and a spring picnic.

JUNIORS, 1st row: Wise, Harker, Steckelberg, Jacobson. 2nd row: Waller, McGraw, Siebert, Lacey, Samuelson, DeVries, Leonard, Harman, Campbell, Allgood, Tyler. 3rd row: Maney, Walker, Zoet, Hansen, Huspen, Rasmussen, Harris, Behunin, Dierenfeld, Carberry. 4th row: Lahe, Schwake, VanMarel, Glotfety, McDowell, Vainisi, Morter, Stride, Thacker, Olman. 5th row: Meyer, Ewald, Larson, Hansen, Krichel, Holter, Schwartz, Fetting, Jorgensen, Kennedy, Holst, Spencer.





SOPHOMORES. 1st row: Jenkins, Prince, Billiar, Ahern, Koch, Seede, Young. 2nd row: Jacobsen, Nelson, Sauder, Smith, Lock, Raynder, Barta, Sandbulte, Okey, Birchmier, Berthelsen, Hogk. 3rd row: Larson, Takayama, Longtin, Fahrni, Bek, Schelkopf, Weaver, Speas, Olson, Shannon. 4th row: Cutaio, Steckelberg, DeZeeuw, Bohnhoff, Copeland, Lantow, Sander, Ketter, Swenson, Smith. 5th row: Rosenquist, Swansand, Glasick, Tobola, Ehrig, White, Van Prooijen, Benson, Herbold, Lederer, Pals, Cormaney.

FRESHMEN. 1st row: Jennett, Burgermeister, Brooks, Dubbert, Finney, Lubsen. 2nd row: Krebs, Dunn, Sime, Keith, Stoakes, Mortenson, Grittinger, Maahs, Andersen, Abel. 3rd row: Bixler, Shannon, Meshek, Lindquist, Graham, Kenhgy, Chevillie, Bessire, Hubbard, Frey, Klindt, Speer, Elason, Lemley. 4th row: Blank, Gordon, Lockwood, Pewsey, Maxted, Oelberg, Howe, Domelan, Bender, Juhler, Huff, Drum. 5th row: Erckson, Jones, Johnson, Lamb, Kerns, Blohm, Kopf, Zervins, Walsh, Beaumont, Ross, Drum. 6th row: Davis, Hall, Vagts, Sickmeier, Beckman, Jacobson, Strahn, Schepers, Smith, McNellis, Wistrom, Fitzpatrick, Geuther.







PRE MED, 1st row: Kelso, Jones, Lyman, Peck, Hanson, Hobert, Jurgensen, Dietz, Endicott, Kunesch. 2nd row: Mersch, Garton, Hawk, Gray, Seymour, Johnson, Schoborg, Keller, Kimal. 3rd row: Anderson, Leonard, Stolz, Burnes, Dick, Liska, Huston, Perry. 4th row: Schumacker, Johnson, Winter, Schladetzky, Branco, Anders, Grunwald, Naatz, Allen, Harmon.

PRE MED, 1st row: Claus, Stepan, Mitchell, Hamilton, Celmer, Dudley, Freemyer, Cogley, McCullen, Hansen, Garpner, Groninga. 2nd row: Ford, Bainbridge, Field, Steele, Hein, Ruppert, Stryker, Baxter, Atzen, Willroth, Hook, Wilkey, Scott. 3rd row: Fox, Mann, Mather, Lynch, Teachout, Adams, Hendrickson, Jamison, Kaderabek, Treinen, Curtis, Shope. 4th row: Kollmorgen, Vonk, Larsen, Purinton, Schroeder, Creel, Clark, Bryan, Fitz, McEntry, Oordt. 5th row: Schwartz (adv.), Kruse, Baltzell, Mouw, Thompsen, Woods, Nelson, King, Christensen, Petty, Bormann, Ferguson, Munger.









**MILITARY**



USE ON RIGHT SIDE OF AIRCRAFT ONLY

WING

S

W



# AFROTC

**P**RESENT WORLD conditions dictate a situation of constant military readiness. To meet this need, land grant colleges and universities sponsor military training programs in cooperation with the national government.

The Air Force ROTC program at Iowa State is designed to select and train qualified young men to serve as commissioned officers in the United States Air Force. The program is divided into two parts, basic and advanced training. Underclassmen may elect the basic program to meet the college two-year training requirement.

Those who are selected for the advanced program receive training that will increase their abilities as Air Force junior officers. The program is designed to make the graduate ready to step into an Air Force career, utilizing his individual abilities and educational background. Or, he has an excellent background to fulfill his required national service.

General R. M. Montgomery, Chief of Staff, Strategic Air Command, shown talking with the new Professor of Air Science and Tactics at Iowa State College, Colonel Lewis P. Ensign and Cadet Wing Commander Guntis Sraders.

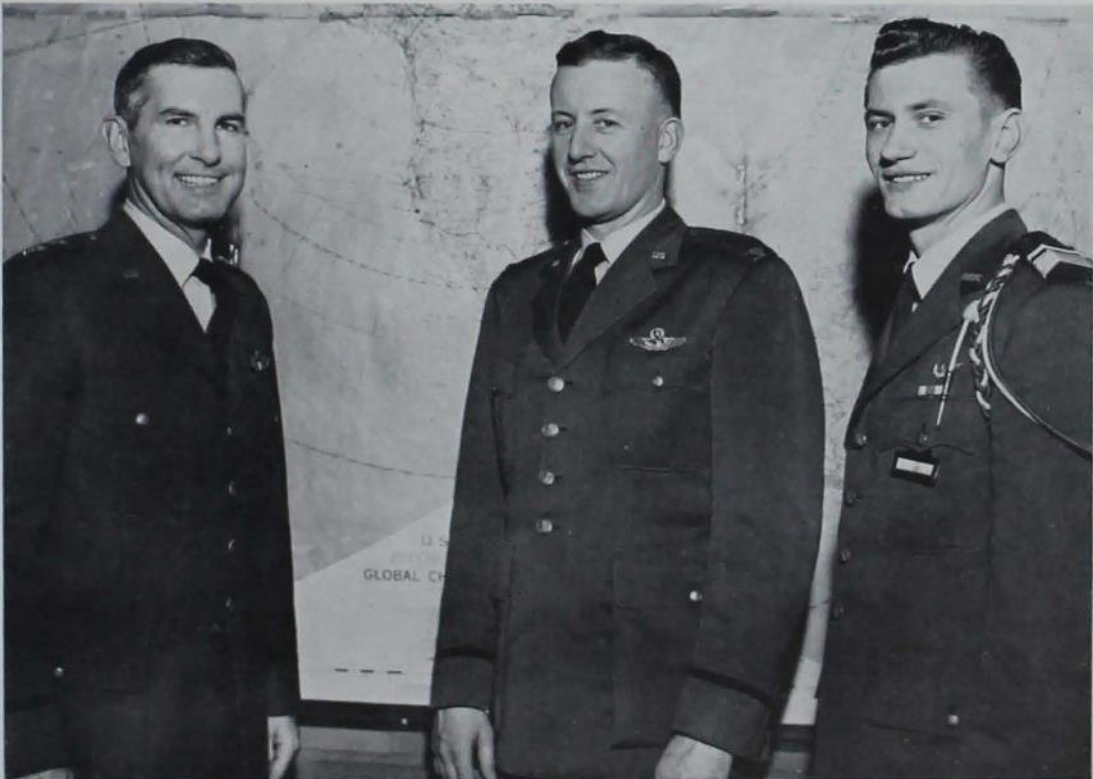



Left to right, 1SC men are 1st: D. C. Johnson, 2nd: R. Musgrove, 3rd: R. P. Kay, and 7th: M. J. Lambert, attending a B-36 armament school in Rapid City, S. D.



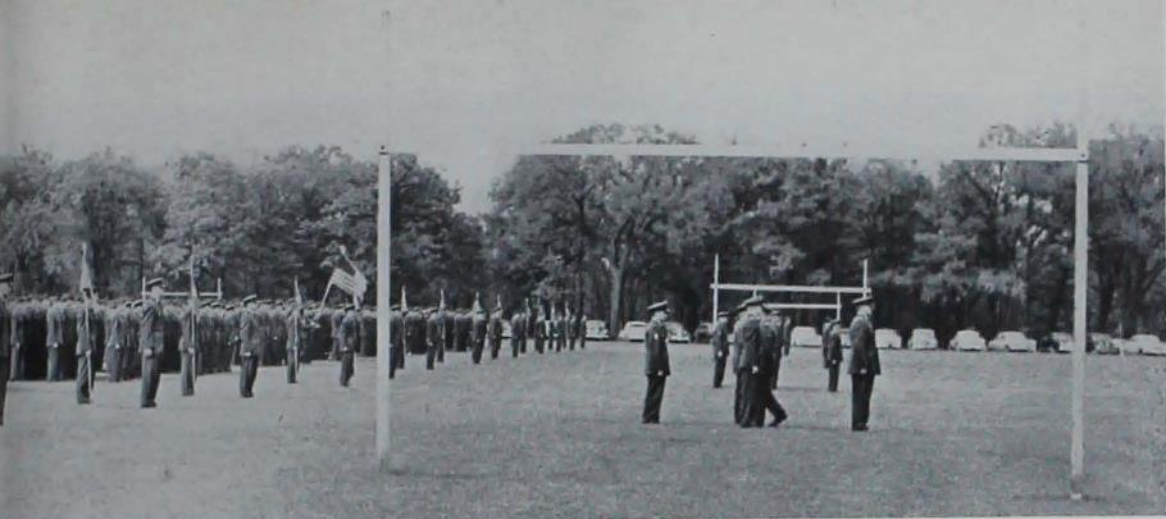

**T**HE STUDENTS' AFROTC training is not limited to the classroom. There are three other aspects of training designed for application of classroom theory. These are summer camp, leadership training and extra-curricular military activities.

The leadership training laboratory, conducted on the drill field during spring and fall, gives the cadet actual experience in practical leadership and the direction of group activities. The summer training camp, attended

between the junior and senior years, is designed to supplement classroom instruction with actual first-hand experience. Activities such as the rifle team, Sabre Flight, Arnold Air Society, Pershing Rifles and the Drum and Bugle Corps give every cadet the opportunity to broaden his background and experience.

Ridout, Haight, Kraft, Huebsch





## DISTINGUISHED MILITARY STUDENTS

*1st row:* Piper, Bowans, Schmidt, Dighton, Gabrielson, Kay, Kingsbury, Haegle, VanVooren, Smith. *2nd row:* Sraders, Webber, Blum, Eversmeyer, Lambert, Ellis, Wentzien, Abel.

## ARNOLD AIR SOCIETY

**A**RNOLD AIR SOCIETY, national professional organization for AFROTC juniors and seniors, pledged 32 men this fall. As part of the initiation, the pledges rose at 6:45 a.m. to perform flag raising duties.

The group, composed of 41 active members, was adopted last year as an auxiliary branch of Air Force Society, which includes active Air Force officers.

The society meets twice a month, with Louis Eversmeyer as president.

*1st row:* Caple (commander), Schmarje, Hill, Travis, Hamilton, Hoy, Goecke, Griffith, Dewey, Walker, Murphy, Pitzer, Jackson (drill master). *2nd row:* Ingraham, Gallagher, Travis, Kossiter, Meier, Miller, Kloppenburg, Hurley, Schuerman, Thompson. *3rd row:* Johnson, Flati, Ellerman, Eichberger, Cowling, Belt, Madson, Chapin, Anderson, Phippen.



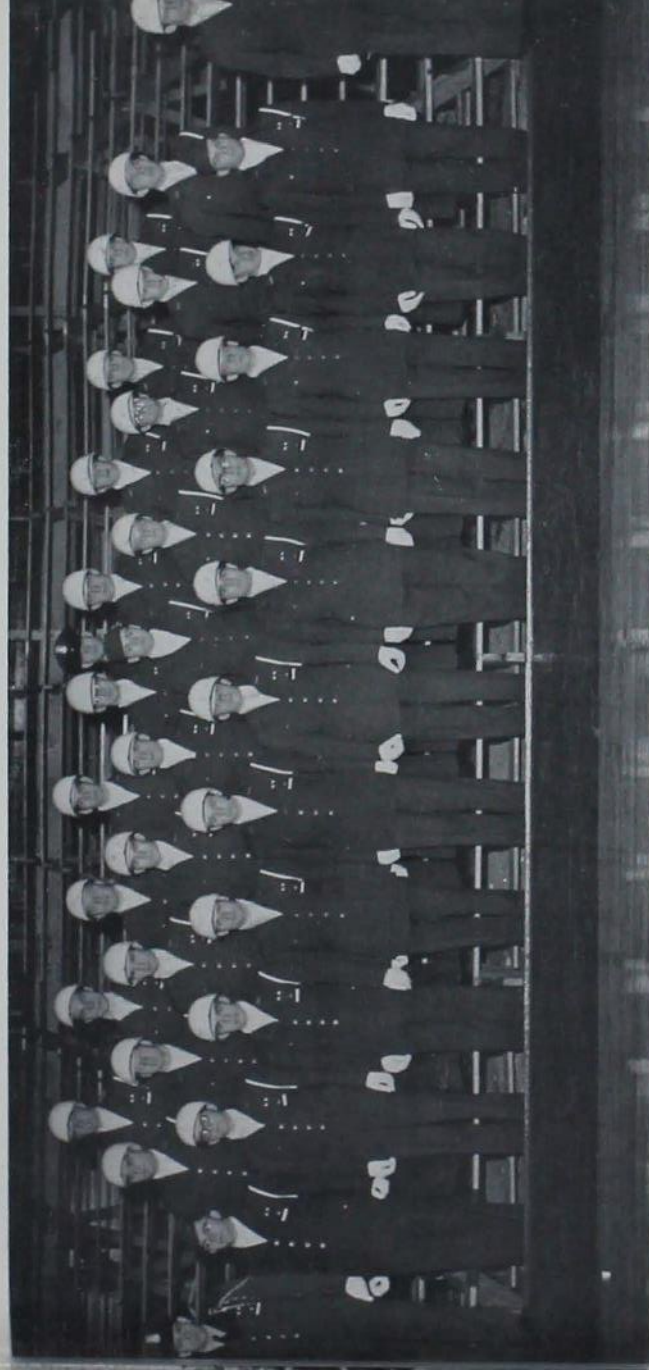

1st row: Bartels, Kraft, Blinn, DeLuryea, Marrett, Jedlicka, Webber, Pipher, Curtis. 2nd row: Rieke, Sandercock, Fisk, Sutherland, Johnson, Hanson, Augspurger, Erickson, Haefner, Maguire, Blum. 3rd row: Van Skike, Brailer, Kuhl, Abel, Murphy, Conacy, Whitman, Horrigan, Frank, Straders, Schricker. 4th row: Bell, Hoffman, Fuchs, Davidson, Kingsbury, Bishop, Caple, Stenshoel, Axelson, Wellner, Rowans, Moore.

## SABRE FLIGHT





Top down: Joyce Anderson, Cadet Capt.; Judy Davis and Honey Thomas, Cadet Lt's.

## PERSHING RIFLES

**T**HE PERSHING RIFLES Ball, one of outstanding military social events of the year, is sponsored by the Pershing Rifles—a crack drill team of about 20 members made up of Army, Navy and Air Force ROTC undergraduates.

Highlights of the event are the naming of the Pershing Rifles Queen and the formal initiation of new actives.

The organization was founded in 1894 to promote proficiency in the elements of leadership, drill and exercise of command.

Faculty advisors for the group are Lt. Miller and Sgt. Cart, Army; Capt. Moore, Air Force; and Major Woods, Navy.

The drill team performs at the Drake Relays, Veishea and various other shows. The organization also furnishes color guards, flag raisers and firing squads for special occasions.

Kneeling: Cart (adv.), Oakley (S-2), Seeburger (S-3), Ericksen (exec. off.), Holtz (Capt. commanding officer), Moore (Capt.), Miller (1st Lt.). 1st row: Chilton, Stephens, Hardman, Barron, Downing, Hoeh, Geschke, Dills. 2nd row: Nield, Shupe, Slife, Peterson, Bargholt, Willbite.





# SCABBARD AND BLADE

**F**OUNDED on the Iowa State campus in 1915, Scabbard and Blade aims to raise the standard of Military Education in American colleges and universities, and to foster qualities of good and efficient officers, according to Bill McCulloch, president.

The 45 members compose the upper 25 per cent of Advanced Military, in all branches. They sponsor one of the largest social events of the year, the Military Ball.

*1st row:* Dangherty, Schricker, Hansen, Busch, Jones, Dalgetty, Leader.  
*2nd row:* Peterson, Carter, Rieke, Wray, Minto, Townsend, Anderson, Van Hemert. *3rd row:* Patten, Schmoll, Ellis (fac. adv.), McCulloch (Capt.), Straders, Breckenridge, Peterson, Twetten, Freshwaters. *4th row:* Dvorak, Wood, Fudge, Creger, Moore, VanDerMaaten, Peterson.





Midn. 1/c D. E. Tamisiea  
on summer cruise.

# NROTC

*1st row:* Veak, Lt. H. J. Johnson (adv.), Breckenridge (pres.), Daugherty (treas.), Nelson. *2nd row:* Hall, Mochler, Beath, Wakefield, Sternole, Fudge, Aronson, Thornton (pub. off.), Greger, Duvall, Lyall. *3rd row:* Heth, Kullander, Woodward, Snowden, Wright, George, Vlasnik, Busch, Goulding, Clifton, Judge. *4th row:* Seidel, Klopstad, Prichard, Boulton, Fidar, Peterson, Peterson (A. C.), Rasmussen, Mahler.





**Navy Reserve Officers  
Receive Pay.  
Make Annual Summer Cruise**

The Navy Reserve Officers Training Corps at Iowa State represents one of 52 such organizations on United States campuses.

Selection to the NROTC is on a highly competitive basis. Only 2,000 of some 75,000 candidates are selected over the nation each year.

It is an attractive program. Regulars receive tuition, books, travel pay, and \$50 per month. Contract students receive \$30 per month during their junior and senior years. Both groups receive free uniforms.

Both regular and contract students look forward to summer cruises. Regular students make three cruises and contract students make one. These provide sea experience to round out professional studies and introduce midshipmen to life aboard a navy ship.

The Order of the Sextant is the honorary for the distinguished Naval students. Sextant sponsors the Navy dance and coordinates the unit efforts on their Veishea Open House.



The flag, the parade, the marching men. They are the military. This review represents the discipline and these flags represent the reason this discipline is necessary. It was a cold, grey day.

# THE WARD SYSTEM

**Designed To Serve the Independent Male**

**Student Who Lives Off-campus, the Ward System Meets**

**Every Other Week**

**In Small-Area Groups To Discuss**

**Student**

**Problems and Entertainment**

*1st row: Birlingmair, Reiter, Wallerstedt, Strachan, Moen. 2nd row: Frost (advisor), Tackaberry, Wetrich, Vetterick, Ott, Measem, Foster, Kirby, Potter, Voland (grad. adv.). 3rd row: Jackson, Kjerlan, Tank, Litherland, Anderson, Smith, Sawyers, Lang, Bryan.*





# BETA WARD

*1st row: Forsythe, Metzger, Tabor, Cordes, Flugum, Potter, Fehr, 2nd row: Lang, Breiholz, Berkland, Nelson, Hosfelt, Jennett, McAfee, 3rd row: Willey, Youngblood, Fauell, Spicker, Krauth, Strachan, Borton, Schmid, Staubus, Bryan, Kooft, Willis (sec.), Rogers (faculty advisor), Tackaberry (pres.).*



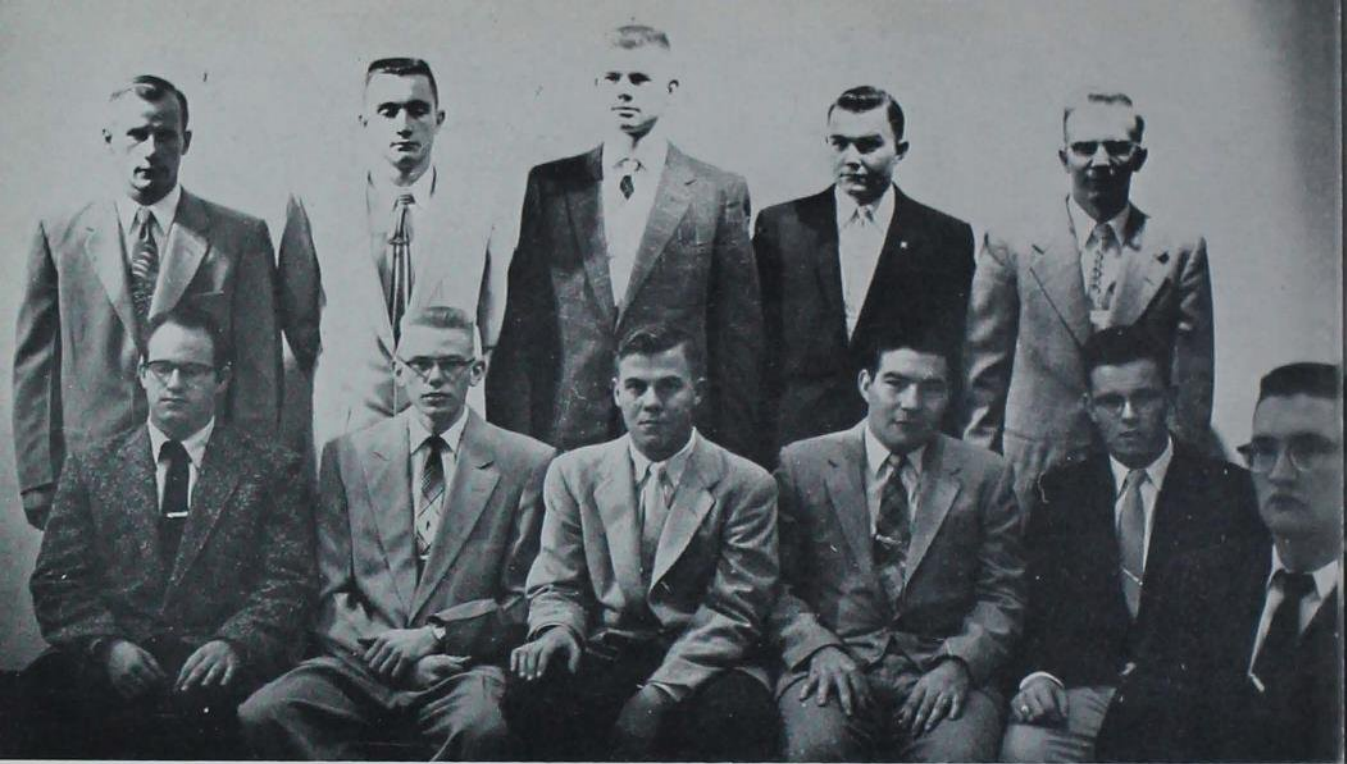

## GAMMA WARD

*Foreground:* Tank, (pres.), *1st row:* Tabbert (v. pres.) Vauthrin, Curtis (sec.-treas.), Warel. *2nd row:* Risius, Naatu, Tjelmeland, Aldrich, Knoshaug.

## EPSILON WARD

*1st row:* Burns, Hukley (v. pres.), Jackson (pres.), Nelson. *2nd row:* Bunch, Mendenhall, Sanders, Patrick (sec.-treas.). *3rd row:* Geschke, Carman, Peck, Westphal.





# DELTA WARD

*Top picture, 1st row:* Birlingmair, Maschoff, Baumunk, Hoogensen. *2nd row:* Burnett (v. pres.), Carlson, Anderson, Huseby. *3rd row:* Melcher, Scholten, Kettler (sec.-treas.).

*Bottom picture, 1st row:* Talley, Ashbacher, Gruber, Foster. *2nd row:* Kruger, Frevett, Ruen, Patterson (adv.). *3rd row:* McDowell, Bear, Shindoll, Wallerstedt (pres.).





## ZETA WARD

*Foreground:* Litherland (pres.), *1st row:* Stavron, Rump, Black, Moen, Neumann, Fleming (sec.), Kuntz, Scholtes (fac. adv.), *2nd row:* Silver, Teig, Van Chong, Vetterick, Torgrim, Struble, Smith, Larson, Carlson, Lundry, *3rd row:* Iturbide, Hayes, Boland, Benish, Kerr, Kellogg, Fancher, Hammond, Pat.







*1st row: Iverson, Sourwine (sec.), Musfeldt, Sawyers (pres.), Clark, Nadig, Elswick, McDermott. 2nd row: Cue, Kentfield, Bootz, Allen, Sandifer, Allen, LeMay, Pierce. 3rd row: Nikoley, Norris, Lage, Dunham.*

## ETA WARD



# IOTA WARD

*1st row: Nichols, Leppig, Follmann, Bolton, Reiter, Wetrich, 2nd row: Findley, Stoakes, Noble, Shay, Andrews, 3rd row: Duesbury, Geiger, Peterson, Wilcox.*







## KAPPA WARD

*1st row:* Kasperbauer, Wolterman, Husak, Jayne. *2nd row:* Kuebrich, Garton, Benbow, Groetken.

## NU WARD

*1st row:* Van Klompenburg, Fdd, Roaze, Newby, Kjerland. *2nd row:* Cherry, Wiley, Burton, Morrow, Noble. *3rd row:* Bloomquist, Lamb, Bogardus, Hawkins.



# SENIOR ACTIVITIES

## A

ABBEY, KEITH O.: Ames. *Sociology*—Sociology Club president, Pammel Court Council, secretary.

ABEL, JOHN F.: Fort Dodge. *Electrical Engineering*—Phi Eta Sigma 1; Eta Kappa Nu 3, 4; Arnold Air Society 3, 4; MRA secretary 3, 4; Gamma Delta 1, 2; American Institute of Electrical Engineering, Institute of Radio Engineering 3, 4.

ADAMS, WILLIAM W.: Dubuque. *Industrial Administration*—Delta Upsilon; Phi Eta Sigma; Radio Workshop 1; Writers' Round Table 1-4; Interfraternity Council Finance Committee 3; Business Students Association president 4; Veishea Public Relations Committee 2.

ADUDDLELL, RICHARD E.: Ames. *Electrical Engineering*.

ALBERS, DONALD F.: Wellsburg. *Industrial Administration*—Lindstrom House social chairman 3; Business Students Association 4; Iowa State Society of Industrial Economics 1-3.

ALCOCK, DIANA L.: Mansfield, Ohio. *General Science*—Chi Omega; I-Fraternity; WAA treasurer 3, 4; Naisids 1-4; WAA Council 3, 4; Iowa State Singers 1-4; Festival Chorus 1-4; Panhellenic Council 3, 4.

ALLEN, DALE E.: Avoca. *Physical Education*—Football 1; baseball 2-4.

ALLEN, LOREN T.: Coonville. *Agricultural Education*—Agricultural Education Club 1-4; MRA Nominating Committee 3; Cyclone Rollers 1, 2.

ALLEN, RAY A.: Des Moines. *Mechanical Engineering*—Pi Tau Sigma, American Society of Mechanical Engineers.

ALTA, ALICE: Sycamore, Ill. *Applied Art*—Gamma Phi Beta; Harvest Ball 3; Applied Art Club 2-4, president 4; Festival Chorus 1-4; T. V. Workshop 1; Home Ec Council, 4.

AMLAK, MAKONNEN W.: Addis Ababa, Ethiopia. *Civil Engineering*—American Society Civil Engineers 3, 4; Cosmopolitan Club 3, 4; Roger Williams Club 3, 4.

ALMQUIST, ELINOR M.: Albert Civ. Child Development—Tomahawk, Messiah, 1, 2; WAA Intramural Board 2.

ANDERSON, DENNIS H.: Cedar Falls. *Mechanical Engineering*—American Society of Mechanical Engineers; MRA house officer 3, 4.

ANDERSEN, ROBERT M.: Emmetsburg. *Architectural Engineering*—Tau Sigma Delta, American Institute of Architects.

ANDERSON, ALBERT F.: Boxholm. *General Engineering*—Phi Eta Sigma, Sigma Gamma Tau, Tau Beta Pi, Wast System treasurer 3; Ward System president 4; baseball 1-4.

ANDERSON, ARLO N. C.: Council Bluffs. *Farm Operations*—Farm Operations Club, Bever House treasurer, social chairman; Westminster Fellowship.

ANDERSON, OALE W.: Ames. *Agriculture Business*—Student Society of American Farm Economists.

ANDERSON, DAVID H.: Roland. *Technical Journalism*—Phi Kappa Alpha; Phi Mu Alpha; Pep Council; Stars Over Veishea; Iowa State Players.

ANDERSON, FLOYD A.: Ames. *Mechanical Engineering*.

ANDERSON, GERALD D.: Boone. *Mechanical Engineering*—Pi Tau Sigma.

ANDERSON, JO N.: Toledo. *Home Economics Education*—Home Economics Education Club 3, 4; Twisters 1.

ANDERSON, JOYCE M.: Riverside, Ill. *Textiles and Clothing*—Kappa Alpha Theta; Homecoming; Social Bureau; Music Forum Chairman.

ANDREAS, LEE G.: Wauwatosa, Wis. *Forestry*—Phi Gamma Delta.

ANDREWS, MAURICE L.: Iowa Falls. *Chemical Technology*—Iowa Chemical Society.

ANDREWS, SUE A.: Allerton, Iowa. *Home Economics Education*—Kappa Phi 1-4; Home Economics Education Club 1-4; Campus 4-H 1, 2; Home Economics Education Council 2, 3.

ANKERSTJERNE, GAYLEE: Peterson. *Applied Art*—Sigma Eta Chi president, secretary; Promenaders, vice-president.

ARMSTRONG, AMOS E.: Manilla. *Agricultural Education*.

ARMSTRONG, DONALD R.: Western Springs, Ill. *Animal Husbandry*—Phi Gamma Delta; Block and Bridle Club.

ARNEY, FRANK W.: Albion. *Animal Husbandry*—Sigma Pi; Marching Band 1, 2.

ARNOLD, KATHERINE A.: Philadelphia, Pa. *General Home Economics*—Bomb 1; Festival Chorus 2-4; Home Ec Club 1-4.

ARTS, LEE A.: Carroll. *Home Economics Education*—Alpha Delta Pi; Home Ec Council 2; Social Bureau 4; Panhellenic Council 4.

ASOMANING, EDWIN J.: Gold Coast, West Africa. *Botany*—Botany Club.

ATTERBERRY, DONNA F.: Kenilworth, Ill. *Experimental Cooking*—Sigma Kappa; Veishea 1-4; Homecoming 1-4; T. V. Workshop 3, 4.

ATTIG, DANIEL W.: Des Moines. *General Engineering*—Beta Theta Pi; Arnold Air Society; General Engineering Society treasurer 4.

AUKERMAN, FRANK C.: Rapid City, S. Dakota. *Architecture*—Tau Sigma Delta, president; Tau Beta Pi; Engineering Council 3, 4.

AXELTON, LARRY E.: Des Moines. *Forestry*—Sigma Phi Epsilon; Arnold Air Society; Ames Forester editor 4; Pep Council president 4; Cheer Squad 2, captain 3, 4.

## B

BACKHAUS, EDWARD W.: Davenport. *Chemical Engineering*—president Kimball House 4; American Institute Chemical Engineers.

BADGER, ROBERTA M.: Monteruma. *Experimental Cooking*—YWCA Cabinet 3; Religion to Life Week.

BAKER, ORVILLE M.: Minneapolis, Minn. *Landscape Architecture*—Tau Sigma Delta 3, 4; Vice-president Student Society of Landscape Architects 3; University of Minnesota B.S.

BALLANTYNE, CAROLYN: Lamoni. *Home Economics Education*.

BARRETT, CHARLES E.: Ida Grove. *Chemical Engineering*—Alpha Chi Sigma; American Institute of Chemical Engineers.

BARRETT, JOHN R.: Dyersburg, Tenn. *Agricultural Engineering*—Alpha Tau Omega; Iowa State Players 3; Homecoming 4; Festival Choir 4.

BARRITT, GARRY W.: Boone. *Electrical Engineering*—Eta Kappa Nu; American Institute of Electrical Engineers.

BARTES, SARAH S.: Dubuque. *Child Development*—Gamma Phi Beta; Bomb 3; Child Development Club 3, 4.

BARTELT, JANET L.: Waukegan. *Experimental Cooking*—Omicron Nu 3, 4; Foreman Hall president 4; Foods and Nutrition Club 1-4.

BARTH, GERALD L.: Havlock. *Agricultural Education*.

BARTON, ERVIN M.: Ames. *Agricultural Education*—Alpha Zeta; Agronomy Club treasurer 3.

BATES, KEITH A.: Davenport. *Veterinary Medicine*—Upsilon Upsilon; Junior American Veterinary Medicine Ass'n. 1-4; I. S. C. Veterinarian.

BAUGE, KENNETH I.: Radcliffe. *Farm Operations*—Farm Operations Club 3, 4.

BAUMUNK, EARL O.: Emmetsburg. *Industrial Education*.

BAURIEDL, JOANNE M.: Des Moines. *Textiles and Clothing*—Textiles and Clothing Club 2, 3; T. V. Workshop 2.

BAXTER, NETA K.: Cedar Falls. *General Home Economics*—Kappa Kappa Gamma; Freshman Home Economics Council; Campus P. E. O. 3, president 4.

BECKER, ALICE H.: Watkins. *Home Economics Education*—Sigma Alpha Iota; Concert Band 1-4.

BESE, GEORGE R.: Ames. *General Engineering*—Alpha Chi Sigma, Gamma Epsilon Sigma; Pishing Rifles; swimming team 1-3.

BENESH, ERNEST A.: Ames. *Industrial Administration*—Business Students Association; Iowa State Debators.

BENNETT, CAROL B.: Boone. *Home Economics Education*—Omicron Nu.

BERGENSEN, RICHARD P.: Ames. *Mechanical Engineering*.

BERGSTROM, WALLACE H.: Onawa. *Farm Operations*—Farm Operations Club treasurer 3; Lutheran Student Association 1-4, vice-president 4.

BERKHOLDS, NICHOLAS E.: Mason City. *General Engineering*—General Engineering Society 4; Iowa State Debators 3, 4.

BERNTSEN, THEODORE J.: Henderson, Nevada. *Electrical Engineering*—Phi Eta Sigma.

BERRY, STANLEY D.: Albia. *Institution Management*—Scabard and Blade; Arnold Air Society.

BICKHAM, BEN B.: Commerce, Texas. *Horticulture*—Alpha Psi Omega; Agriculture Council.

BIHLL, FRANZ A.: Davenport. *Mechanical Engineering*—Iowa State Debators; American Society of Mechanical Engineers; Gamma Epsilon Sigma, secretary; General Engineering Society, vice-president; Christian Science Organization, President.

BINE, ARTHUR W.: Beaman. *Farm Operations*.

BISHOP, SHIRLEY A.: Glen Ellyn, Ill. *Applied Art*—Delta Phi Delta; Y.W.C.A. Cabinet.

BLACK, RONALD R.: Farnhamville. *Animal Husbandry*.

BLAKE, GERALD K.: Toledo. *Industrial Administration*—Arnold Air Society.

BLAKE, JOSEPH T.: Ames. *Animal Husbandry*—Gamma Sigma Delta; Sigma Xi.

BLAUL, ANN: Minneapolis, Minn. *Industrial Administration*—Senior Editor Bomb.

BLOOM, SHIRLEY A.: Manitowoc, Wis. *Home Economics*—Sigma Alpha Iota, secretary.

BLUM, JOSEPH J.: Walnut. *Electrical Engineering*—Arnold Air Society.

BLUME, HARRY V.: Clarinda. *Agronomy*—Student Section, American Society of Agronomy.

BOELL, EMERSON R.: Otho. *Agronomy*—Agronomy Club Program Chairman.

BOHLKEN, HELEN A.: Lisbon, N. D. *Home Economics Education*.

BOHN, JACK R.: Ames. *Mechanical Engineering*—American Society of Mechanical Engineers.

BOHM, PAUL J.: Logansport, Ind. *Veterinary Medicine*—Alpha Zeta.

BOHNKAMP, VIRGIL E.: Remsen. *Veterinary Medicine*—Veterinary Medicine Ball, chairman; Veterinary Medicine Open House, co-chairman.

BOYND, MARCELLA B.: Fairfield. *Foods and Nutrition & Related Science*.

BOND, LOWELL D.: Buffalo Center, Science.

BOONOFF, MARY J.: Osage. *Home Economics Education*—Beacons; Tomahawk; Mortar Board; Women's Residence Association, president.

BORK, NORMA I.: Monterey, Minn. *Foods and Nutrition & Related Science*—Mortar Board, treasurer; Phi Upsilon Omicron; Science Women's Club, vice-president.

BOWANS, DUANE L.: Monroe. *Electrical Engineering*—Arnold Air Society.

BOYD, ARDEN E.: Creston. *Aeronautical Engineering*—Sigma Gamma Tau; Phi Mu Epsilon; Institute of Aeronautical Science, president.

BOYD, WILLIAM B.: Waterloo. *Geology*—Geology Club, vice-president.

BOYER, DARRELL G.: Luverne, Minn. *Civil Engineering*.

BOYER, DELBERT D.: Luverne, Minn. *Civil Engineering*—American Society of Civil Engineers.

BRADFORD, HOWARD A.: Ames. *Electrical Engineering*.

BRADFORD, JAMES M.: Fonda. *Animal Husbandry*—Alpha Zeta; Ak-Sar-Ben Scholarship.

BRAGA, GARY A.: Rockford, Science, *Technical Journalism*—Sigma Delta Chi.

BRADLEY, EDWIN J.: Omaha, Neb. *Mechanical Engineering*—Pi Tau Sigma; Arnold Air Society.

BRAIN, HENRY A.: Hedrick. *Farm Operations*.

BRANDENBURG, WILLIAM C.: Western Springs, Ill. *Chemical Engineering*—Phi Eta Sigma; Sextant; Tau Beta Pi; Scabard and Blade.

BRANCOM, PATRICIA J.: Fort Madison. *Home Economics Education*—Omicron Nu.

BRANSTAD, ROLLIN W.: Leland. *Agricultural Economics*—Lutheran Student Association, president.

BRAUGHT, LORAN R.: Pochontas. *General Science*.

BRECKENRIDGE, BETSY J.: Minneapolis, Minn. *Household Equipment*—Phi Upsilon Omicron, treasurer.

BRECKENRIDGE, JOHN W.: Charles City. *Industrial Administration*—Sigma Alpha Epsilon, Scabard and Blade, Order of the Sextant, Football 3, 4. Varsity "I" Club.

BREEZE, DAVID R.: Lee, Ill. *Dairy Husbandry*—Delta Sigma Phi; Sigma Zeta 1, 2; Dairy Husbandry Club 3, 4; Block and Bridle 4; Dairy Judging Team 3; Agriculture Club President 2 at Western Illinois State College.

BRFON, DUANE G.: Odesholt. *Forestry Management*—Forestry Club 1-4; R.O.T.C. Rifle Team 1; Veishea 3.

BRIDGES, ARLYN J.: Corydon. *Home Economics Education*—Festival Chorus 2, 3, Kappa Phi 2-4; Veishea 3; Home Economics Education Club 4; State University of Iowa.

BRIGGS, JOHN G.: Freeport, Ill. *Chemical Engineering*—Delta Upsilon, President, 4; Phi Eta Sigma 2; American Institute of Chemical Engineers 1-4; Iowa Engineer 3A; Freshman Handbook 1; YMCA 1-4.

BRITTON, JOHN A.: Soldier. *Industrial Administration*—Rifle Team 1-4; Captain of Army Rifle Team 3, 4.



- BROMMER, JAMES:** Sheldon. *Mechanical Engineering*—Delta Sigma Phi; American Society of Mechanical Engineers 5/4; Institute of Aeronautical Sciences 2; Treasurer Delta Sigma Phi 2; Sergeant at Arms 3; Men's Glee Club 1; Engineers Carnival 2.
- BROWN, MARALYN:** Laguna Beach, Calif. *Textiles and Clothing*—Gamma Phi Beta; "I" Fraternity; Women's "I" Fraternity; Women's Athletic Association President 4; Panel Representative to Pep Council 4; Officials Club President 3; Publicity Chairman Textiles and Clothing Club 4; Secretary Home Economics Veishea Openhouse 2; WAA Picnic Chairman 2; Assistant Secretary WAA 2; Costume Committee Veishea 3; Festival Chorus 1; Naiads 2-4; Intramural Board 2,3; Raquetts Club 1.
- BROWN, RICHARD W.:** Sioux City, *Forestry*—Kappa Sigma; Events Chairman Paul Bunyon Days; Assistant Manager Forester's Game Banquet; Iowa State Singers; Festival Choir; Forestry Club.
- BROWN, STANLEY R.:** Augusta, Kan. *Chemical Engineering*—Pi Kappa Alpha; American Institute of Chemical Engineers; Interfraternity Council.
- BRUENE, ROGER J.:** Gladbrook, *Agronomy*—FarmHouse; Phi Eta Sigma; Alpha Zeta 3/4; *Iowa Agriculturalist* Publication Board 4; Agronomy Club 1-4; Agriculture Council 3,4; FarmHouse President 4; Agriculture Banquet Assistant Chairman 3; Interfaith Council 2,3; Secretary 3; Student Religious Council 4; Wesley Foundation 1-4; Wesley Council 3; YMCA Cabinet 2; Festival Chorus 1; Interfraternity Council 3,4; Carthage Award Winner 1.
- BRUCE, ROBERT A.:** Afton, *Electrical Engineering*—Theta Delta Chi.
- BRUNN, SARA JANE:** Waterloo, *Science*—Kappa Alpha Upsilon; Campus; President Mortar Board; Science Council 4; Secretary 3; Union Board 2-4; Chairman Union Nite Club; Secretary '54 Homecoming; Secretary Cardinal Guild Orchestra Service 3; Social Bureau 3; *Scientist* Publications Board.
- BRYANT, JOYCE W.:** Zealing, *Agricultural Education*—President of EUB Youth Fellowship 3; Treasurer 2; Representative to Interfaith Council 3; Student Religion 4; Agricultural Education Club 5/4; Dairy Husbandry Club 2; YMCA 3.
- BUCHE, JOHN S.:** Madrid, *Agricultural Business*.
- BUCHER, JOHN A.:** Fairfield, *Chemical Engineering*—Delta Tau Delta.
- BUCK, RICHARD R.:** Cedar Falls, *Industrial Education*—Alpha Chi Rho; Epsilon Pi Tau.
- BURCHETT, DONALD G.:** Arlington, *Architectural Engineering*—Intramural Chairman Bennett House.
- BURGESS, DONNA V.:** Panora, *Home Economics*—Business Manager All Dorm Formal 2; Laboratory Theater 5/4; Vice President Bethany Fellowship 4.
- BARKUM, RICHARD L.:** Forest City, *Electrical Engineering*—Lutheran Student Association.
- BURNIDGE, EVELYN R.:** Elgin, Ill. *Textiles and Clothing*—Textiles and Clothing Club; Transfer—Stanhope College, Columbia, Mo.
- BURNIDGE, WALTER J.:** Elgin, Ill. *Farm Operation*—Block and Bridle Club; Farm Operation Club.
- BURRACK, BARBARA J.:** Arlington, *Home Economics Education*—Omicron Nu; Dormitory Intramurals 4; Dormitory Treas.; Home Economics Club; Lutheran Student Association; Iowa State Singers.
- BURRIS, BARBARA J.:** Minneapolis, Minn. *Child Development*—Kappa Alpha Theta; Raquetts Club 1-4; President 4; W.A.A. Council 4; Bomb Section Committee 3; Campus Chest Solicitations 2; Child Development Club 2,4.
- BURTON, JANET N.:** Manson, *Household Equipment*—Wesley Foundation 2-4; Fort Dodge Jr. College 1.
- BUSS, WILLIAM E.:** Clarinda, *Civil Engineering*—American Society of Civil Engineers.
- BUSSELL, GUY A. JR.:** Ames, *Civil Engineering*—American Society of Civil Engineers 2-4; Veishea Open House 4; University of Omaha 1; Alpha Phi Omega.
- BYRNES, MARY C.:** Wauwatosa, Wis. *Textiles and Clothing*—Ski Club 3/4; Newman Club; Textiles and Clothing Club; Transfer—Loretta Heights College.
- C**
- CALKINS, DICK A.:** Manly, *Bacteriology*—The Order of Chessmen 3; Intramurals 1-4; M.R.A. Activities Council 3.
- CALVIN, NANCY B.:** Newton, *Child Development*—Kappa Kappa Gamma, President; Intramurals 3; Secretary of '55 Veishea; Secretaries of Veishea Open House; Pep Barbeque; Harvest Ball; Singers 1-3; Child Development Club 3/4; Panhellenic; Y.W.C.A. Interservice Christian Fellowship 1-3; Veishea 1-4; Homecoming 1; Campus 4-H 1; Sor-dor; Varieties.
- CAMPBELL, ROBERT A.:** Winterset, *Agricultural Journalism*—Delta Tau Delta; Sigma Delta Chi; Iowa State Daily 2-4; *Iowa Agriculturalist* 2-4; *Green Gander* 3/4; *Iowa Agriculturalist* Business Manager 3; Publication Board 3; Veishea Horse Show 2; Festival Chorus 2; State University of Iowa 1.
- CAMPBELL, TYREE L. JR.:** Des Moines, *Agriculture Education*—Agriculture Education Club.
- CAMPNEY, RICHARD E.:** Burt, *Agriculture Education*—Sigma Theta Epsilon President 4; Iowa State Singers 1-4; Agriculture Education Club 1-4; Wesley Foundation Council 2-4; Treasurer 3; M.R.A. 1-4; Festival Choir 3,4; Y.M.C.A. Cabinet 2.
- CARLSON, BLYTHE G.:** Creston, *Mathematics*—Personnel Manager of *Scientist* 4; Iowa State Singers 2,3; Festival Chorus 1-3; Science Women's Club 2,3; Veishea 1-3.
- CARTHERS, FLORENCE A.:** Morning Sun, *Home Economics Education*—Festival Chorus I; Home Economics Education Club 1-4; Merrill-Palmer 3; Veishea 1-4; Festival Choir 1,2; Home Economics Club 2-4; Varieties 2,4; Y.W.C.A. 1-4; Live Yer 3; Wesley Players 2,3; Engineers Carnival 3; Homecoming 3; Wesley Foundation 2-4.
- CARPENTER, BILLY J.:** Promise City, *Agricultural Engineering*—FarmHouse; American Society of Agricultural Engineers.
- CARR, CATHERINE A.:** Mount Ayr, *Child Development*—Newman Club; Child Development Club.
- CARR, DENNIS J.:** Estherville, *Veterinary Medicine*—Phi Kappa; Jr. American Veterinary Medicine Association 1-4; Secretary 2; Newman Club 1-4.
- CARSTEN, JANET L.:** Hawarden, *Home Economics Education*—Home Economics Education Club; Winter Sports Club; Westminister Fellowship.
- CARTER, DENNIS L.:** Webster City—*Science-Zoology*.
- CARTER, DONALD D.:** Humeston, *Electrical Engineering*—Beta Theta Pi; Knights of St. Patrick 3/4; Scabbard and Blade 3/4; Co-Chairman Military Ball 4; Senior Class Treasurer; Business Manager Homecoming '55; Ass't Treasurer Homecoming '54; Purchasing Agent Veishea '55.
- CASPER, CARL F.:** Anamosa, *Civil Engineering*—Adelante; American Society of Civil Engineers; Tau Lambda International.
- CESINGER, JOHN R.:** Chicago, Ill. *Science*—Delta Upsilon; Business Students' Association; Gamma Delta; Football 1; Baseball 2; Veishea Vodvil.
- CHALGREEN, ERIC G.:** Clinton, *Veterinary Medicine*—Delta Chi; Pammel Court Council, term.
- CHAMBERS, JAMES E.:** Shenandoah, *Industrial Education*—Industrial Education Club; Float Chairman 3; Activities Chairman, Beta Ward 2,5.
- CHAMBERS, LYNNE E.:** Des Moines, *Child Development*—Alpha Gamma Delta; Rush Council 3/4; President 4; Child Development Club; W.A.A. 1,2.
- CHENHALL, BARBARA J.:** Scarsdale, N. Y. *Applied Art*—Omicron Nu; Delta Phi Delta; Wesley Foundation; Kappa Phi; Applied Art Club.
- CHENHALL, GLEN J.:** Spencer, *Agricultural Education*—Phi Eta Sigma 1,2; Agricultural Education Club 5/4; Alpha Zeta 4; Cardinal Guild Treasurer 4; Y.M.C.A. 1; Men's Residence Association 1-4; Secretary 3; Franklin House President 2; Cardinal Guild Representative 4; Wesley Foundation 1-4; Program 4; Finance 3.
- CHRISTENSEN, CHARLES W.:** Humboldt, *Mechanical Engineering*—American Society of Mechanical Engineers.
- CHRISTENSON, ROBERT W.:** Cedar Rapids, *Mechanical Engineering and General Engineering*—Tau Kappa Epsilon; American Society of Mechanical Engineers; General Engineering Society 5; Tau Kappa Epsilon President 4; Pledge Trainer 3; Interfraternity Council 4; Veishea 1-4; Canoe Race Chairman 4; Central Committee 4.
- CHRISTIANS, CHARLES J.:** Parkersburg, *Animal Husbandry*—FarmHouse; Alpha Zeta; Block and Bridle; Pershing Rifles; I. S. C. Marching Band; Iowa State Singers; Festival Choir; Livestock Judging Team; Dairy Judging Team; Meats Judging Team; Harvest Ball Chairman; Tau Lambda International; Chairman; Block and Bridle Banquet Chairman; Commander Pershing Rifles; Veishea Horse Show Assistant Chairman; Receive George Gund Scholarship.
- CHRISTOFFERSEN, GLEN R.:** Underwood, *Aeronautical Engineering*—Men's Residence Association 2,3; Co-Chairman Aeronautical Engineering Open House Veishea '55; Institute of Aeronautical Sciences 2-4; Program Chairman 3; Engineering Council 4; Dana College 1,2.
- CLARK, ALFRED J.:** Washta, *Animal Husbandry*—Block and Bridle Club; Fencing Club; Ward System; Society of Advanced Artillery Gades, Young Men's Christian Association.
- CLARK, KATHLEEN D.:** Minneapolis, Minn. *Forestry*—Promenaders, Secretary 4; Fencing Club, Vice President 2; Secretary Treasurer 5/4; Forestry Club; Frisbie Fellowship; Sor-Dor 2,3; Dorm Advisor 4; Veishea 1-4.
- CLARK, MARGORIE A.:** Rockford, *Home Economics Education*—Sigma Alpha Iota; Beacons, Chairman All Dorm Formal, '55; Secretary Senior Class; I.S.C. Singers, W.R.A. Activities and Scholarship Chairman 3; Vice-President, Barton Hall 3.
- CLARK, ROBERT M.:** Winterset, *Industrial Administration*—Phi Kappa Psi; Football 1-4; Basketball 1; Track 1,3,4; Fraternity Intramural Council President; 1 Club; 630-Club.
- CLARK, THOMAS S. JR.:** Rolfe, *History*—Beta Theta Pi; Song Chairman 2; Arnold Air Society 3/4; Homecoming Opening Ceremonies 1; Veishea Opening Ceremonies 1; Homecoming Publicity 2; Veishea Publicity 2; Chairman of Air Force Open House for Veishea 3.
- CLAUSEN, MARJORIE E.:** Stanhope, *Home Economics Education*—Alpha Delta Pi; Iowa Homemaker 1,2; Iowa State Daily 1,2; Intramurals 1-4; Technical Journalism Club 2; Secretary-Treasurer, Home Economics Education Club 3/4.
- CLAUSON, ROBERT D.:** Davenport, *Forestry*—Society of American Foresters; Forestry Club Secretary; Chairman Midwest Forestry Club Conclave; President Men's Residence Association Hunting Club.
- CLAWSON, ROBERT D.:** Ackley, *Farm Operation*—Alpha Gamma Rho; Block and Bridle Club; Farm Operation Club; Investors Club; Campus 4-H; Y.M.C.A.; Chairman Dairy Show of Little International 3; Iowa State College Marching Band 1,2; Iowa State College Pep Band 1,2; Alpha Gamma Rho Chapter 3; Reporter 4; Poultry Judging Team 3; Meats Judging Team 3/4; Veishea.
- COATS, RICHARD C.:** Rochester, N. Y. *Chemical Engineering*—All-College Bowling League; American Institute of Chemical Engineers; Ames Lab Bowling; Veishea; Ames Ski Club.
- COCHRAN, CONSTANCE G.:** Ames, *Science-Chemistry*—Iowa Chemical Society; Veishea Open House.
- COCHRAN, DARRELL L.:** Montezuma, *Veterinary Medicine*.
- COCHRAN, JERRY R.:** Des Moines, *Chemical Engineering*—Alpha Chi Sigma 2-4; Treasurer 3; Vice-President 4; American Institute of Chemical Engineers 1-4; Vice-President 3.
- COCHRAN, CHARMAINE C.:** Inwood, *Home Economics Education*—Lutheran Student Association 2-4; Home Economics Club 2-4.
- COLE, SUSAN J.:** Akron, Ohio, *Dietetics*—Chi Omega; Y.W.C.A.; Promenaders; Frisbie Fellowship; Foods and Nutrition Club; Freshman Home Ec. Club; Stars Over Veishea Make-up.
- COLLINS, KENNETH B.:** Davenport, *Bacteriology*—Alpha Tau Omega.
- CONGER, RICHARD J.:** Riceville, *Forestry*—Forestry Club 4; Forest Products Research Society.
- CONNELLY, KAY A.:** Washington, *Farm Operation*—Intramurals 1-3.
- CONNELLY, SHIRLEY S.:** Washington, *Home Economics Education*—Festival Choir, Sor-Dor, Veishea, Dorm Dance Chairman.
- CONRAD, DELBERT L.:** Amboy, Minn., *Agricultural Engineering*—American Society of Agricultural Engineers 3/4; Frisbie Fellowship 3/4.
- COOK, N. DARLENE:** Lamoni, *Home Economics Education*—Home Economics Education Club; Freeman Hall, social chairman, Decoration Chairman, Home Economics Club, Graeland College.
- COOPER, JANET L.:** Carroll, *Home Economics Education*—Roger Williams Club, Iowa State Singers, Cyclone Rollers, Home Economics Education Club.
- COOPER, RICHARD E.:** Mystic, *Veterinary Medicine*—Jr. American Veterinary Medical Association.
- COPE, ROBERT M.:** Springville, *Farm Operation*—Army R.O.T.C. Minuteman 1; Farm Operation Club, social chairman 3; Friles Hall Head Resident 3; Men's Residence Association Social Council 3; Interfaith Council 3; Veishea Float Chairman 1.
- COPILEY, RUSSELL D.:** Corydon, *Agricultural Engineering*—American Society of Agricultural Engineers 2-4; Men's Residence Association 1-3.
- CORNELIUS, GERALD E.:** Bellevue, *Animal Husbandry*—Alpha Gamma Rho; Phi Eta Sigma; Alpha Zeta; Veishea Horse Show, business manager; Little International, business manager; Agriculture Council; Interfraternity Council; Block and Bridle Club; Livestock Judging Team; Dairy Judging Team; Lutheran Student Association.
- COSGRIFF, KENNETH L.:** Britt, *Forestry*—Sigma Phi; Forestry Club, president 4; Agriculture Council '55, Sigma Phi, officer '55; Forestry Club Veishea Open House 3; Forestry Club 1-4.



COSGROVE, JOHN D.: Cedar Rapids. *Electrical Engineering* - Tau Kappa Epsilon; American Institute Electrical Engineering.

COTTINGTON, GREGORY I.: Ayshire. *Chemical Engineering* - Pi Kappa Alpha; Phi Eta Sigma; American Institute of Chemical Engineering; Veishea Homecoming; Interfraternity Pledge Council; Wesley Foundation.

COUNTISS, R. ELLEN: Hinsdale, Ill. *Institutional Management* - Alpha Gamma Delta; Institutional Management Club; Home Economics Council.

COURSEY, MARILYN J.: Webster City. *Home Economics Journalism* - Iowa State Daily; *Homemaker*; Lutheran Student Center Council 2-4; Student Witness Chairman 2; Program Chairman 3; Publicity Chairman 4.

CRAM, LAURENCE L.: Waterloo. *Mining Engineering* - American Institute of Mining and Metallurgical Engineers; Iowa State Mining Society; Wrestling 3; Newman Club.

CRANE, ROGER L.: Monroe. *Electrical Engineering* - Phi Eta Sigma; Phi Mu Alpha, president; Eta Kappa Nu; Tau Beta Pi; president; Intersarsity Christian Fellowship; Pep Council; Veishea; Marching and Concert Band, president.

CRANGLE, JOANNE P.: Colwell. *Dietetics* - Frisbie Fellowship, Sigma Eta Chi; Home Economics Club.

CRAVEN, EDGAR S.: Waterloo. *Electrical Engineering* - Campus Radio Club 2-4; treasurer 3-4; American Institute of Electrical Engineers, Institute of Radio Engineering 2-4; Executive Council 3-4.

CRAWFORD, MARGARET L.: Greenfield. *Home Economics Education* - Sigma Kappa; PanHellenic Luncheon Chairman 3; 630 Club Representative 3; Intramurals 1-4; Vice-President, Sigma Kappa 4; Pan Hellenic Council 4; Iowa State Singers 4; ISC Band 1-4; Festival Choir 1,3,4; Veishea 1-4; Homecoming 3,4; Home Economics Club 1-4; Y.W.C.A. 1; Greek Week Food Committee 2; Rush Council 2; Westminster Fellowship 1-4.

CREGER, WILLIAM E.: Des Moines. *Civil Engineering* - Tau Lambda Rho 3,4; Scabbard and Blade 3,4; Order of the Sextant 3,4; American Society of Civil Engineers 2-4; Publicity Chairman, Veishea Civil Engineering Open House 3; Intramural Football and Basketball 1-4; Veishea 2-4.

CREW, JERALD L.: Webb. *Agricultural Education* - Phi Kappa Tau; Agricultural Education Club, Gamma Delta.

KROSE, JON F.: Scranton. *Landscape Architecture* - Tau Kappa Epsilon; *Agricultural Publications Board*; Agriculture Council; Treasurer, Tau Kappa Epsilon.

KROSSEN, WILLIAM J.: Davenport. *Mechanical Engineering* - Alpha Chi Rho; American Society of Mechanical Engineers; Corresponding Secretary, Newman Club; President and Steward, Alpha Chi Rho.

KROW, JOHN H.: Iowa City. *Veterinary Medicine* - Class Secretary-Treasurer 1; Class Representative 3.

KROWN, ROBERT D.: Waterloo. *Mechanical Engineering* - Tau Beta Pi; Pi Tau Sigma.

CROWTHER, JAMES R.: Sioux City. *Geology* - Kappa Sigma; Order of the Sextant; Geology Club; Kappa Sigma Treasurer '54, President '55.

CUBBIT, ANDREW J. JR.: Oskaloosa. *Agriculture Education* - Agricultural Education Club 1-4.

CURRIE, DEMPSEY V.: Ames. *Architecture*.

CURTIS, RICHARD L.: Clinton. *Electrical Engineering* - Kappa Sigma; Phi Eta Sigma; Arnold Air Society; Campus Decorations Chairman, Homecoming '55; Archway Chairman, Veishea '55; American Institute of Electrical Engineers 1-4; Campus Radio Club 2,3.

CUSTIS, KENNETH: Ames. *Veterinary Medicine*.

## D

DAGGETT, HELEN J.: Whitewater, Wis. *Technical Journalism* - Theta Sigma Phi; *Iowa State Daily* 2,3; Iowa State Singers 1,2; Festival Chorus 1-4; TV Workshop 1-4; Radio Workshop 3; Varieties 2; Veishea, secretary Agriculture Open House 2; Dorm Publicity Council 3; Publicity Chairman International Night 3.

DAHLBERG, ELMER H.: Bracton, Mont. *Mechanical Engineering* - Lambda Chi Alpha; American Society of Mechanical Engineers, Membership Chairman; Tau Beta Pi; Pi Tau Sigma, Montana State College.

DAHLSTROM, LAVON F.: Stanton. *Agronomy* - Alpha Gamma Rho; Agronomy Club.

DAKIN, POLLY M. E.: Riverside, Ill. *Applied Art* - Delta Delta Delta; Applied Art Club 2-4; Freshman Home Ec Club 1; Veishea Poster Committee '53; Harvest Ball Program Chairman '55; Social Bureau Art Publicity Chairman 4; Foods and Nutrition Club 1,2; Military Ball Poster Chairman '55; Y.W.C.A.

DAVIDSON, NEAL R.: Milwaukee, Wis. *Geology* - Delta Chi; Arnold Air Society; Gamma Delta 1-4; Homecoming 2,3; Veishea 2-4; Geology Club 1-4.

DAVIDSON, WILLIAM D.: Sioux City. *Agronomy* - Tau Kappa Epsilon - Morningside; Chessmen-Historian; National Block and Bridle Club 2; American Society of Agronomy 3,4; Campus 4-H 2-4; president 4; Veishea 2-4; Little International 2,3; Indoor Track 2-4; Head Restent, Spinnery House; Lange House Intramural, chairman, president.

DAVIES, IDRIS L.: Williamsburg. *Agriculture Business* - Agriculture Economics Club 1-4; Westminster Fellowship 1-3; Ward System 1,2.

DAVIS, JAMES H.: Marshalltown. *Chemical Engineering* - Acacia; Pi Mu Epsilon; Alpha Chi Sigma; American Institute of Chemical Engineers 1-4; Engineering Council 3,4.

DAVISON, RUTH A.: Des Moines. *Home Management* - Chi Omega; Omicron Nu; Phi Upsilon Omicron; Bomb, Assistant Business Manager; Bowling Club 1-4; Panhellenic Council; President, Chi Omega.

DAY, BURTWIN L.: Brighton. *Animal Husbandry* - FarmHouse; Block and Bridle; Society of Artillery Cadets.

DEAN, KEITH L.: Marshalltown. *Animal Husbandry* - Kappa Sigma; Block and Bridle; Rodeo Club; Trefoil; Kappa Sigma 3,4; Harvest Ball Queen Chairman '54; Ticket Chairman Veishea Rodeo '54; Co-Chairman Veishea Rodeo '55; Assistant Chairman Homecoming Queen Committee '55; Business Manager, Queens Committee, Homecoming '55.

DEJAHAN, JUDITH A.: Des Moines. *Child Development* - Gamma Phi Beta; Y.W.C.A. Publicity Chairman 2; Child Development Club, Secretary-Treasurer 4; Festival Chorus 2-4; Treasurer, Gamma Phi Beta 4.

DE LAY, PATRICIA D.: Washington. *Applied Art* - Chi Omega; Delta; Phi Delta; *Iowa Homemaker*, ad salesman 1, assistant art editor 4; Intramural Board 3; Women's Athletic Association 2-4; Bowling Club 2-4; Veishea, assistant secretary 4; Iowa State Players 2; Y.W.C.A.; Applied Art Club; Junior Pan-Hellenic 1; Winter Sports Club 1.

DENNIS, RODNEY D.: Milwaukee, Wis. *Electrical Engineering* - Sigma Alpha Epsilon; Knights of St. Patrick; *Iowa Engineers*, business manager; Tennis 1,2; Engineering Council, treasurer; Board of Directors, Iowa State College Press; Student Publication Committee; American Institute of Electrical Engineers; Institute of Radio Engineers.

DEVAUL, ABRAM M.: Rolfe. *Civil Engineering* - Phi Eta Sigma; Tau Beta Pi; Ward System; Tau Lambda Rho; American Society of Civil Engineers; Veishea; Engineers' Carnival.

DICKEN, HOWARD K.: Toddville. *Electrical Engineering* - Eta Kappa Nu; Institute of Radio Engineers; Manager of Men's Residence Association; Postmaster service.

DICKERSON, MARY E.: Clinton. *General Home Economics* - Gamma Phi Beta; YWCA 1-4; Cabinet 3, vice president 4; Freshman Home Economics Club 1; General Home Economics Club 2-4; president 4; Religion In Life Central Committee 3; Interfaith Council 3; Student Religious Council, president 4; Canterbury Club 1-4, secretary 2, president 3; Joint Social Council 3,4, secretary 4; Iowa State Singers 3-5; Festival Chorus 1-3; Television Workshop 2; Laboratory Theater 1; Gamma Phi Beta, vice president, social chairman 3, corresponding secretary 4; Home Economics Council 4.

DIEMER, DUANE F.: Ackley. *Veterinary Medicine*.

DIERCKS, DELMAR D.: Mason City. *Veterinary Medicine* - Phi Kappa Psi; Alpha Zeta; Block and Bridle Club; Pep Council; 630 Club; Varsity "I" Club; Junior American Veterinary Medicine Association; Basketball 1-4; Track 3; Stars Over Veishea; Veishea Vodvil; Veterinary Medicine Ball '55.

DIGHTON, ROBERT D.: Cagon. *Aeronautical Engineering* - Institute of Aeronautical Science 3,4, secretary 4; Harriman House, secretary-treasurer 3; Veishea 2-4.

DILLENBURG, CAROLYN L.: Creston. *Mathematics* - National Honor Society of Junior Colleges; Titan Honor Society, Creston Junior College; Class vice-president, Creston 1; Student Activities Board, Creston 1; Girls' Council, Creston 1,2; Festival Chorus 3; Cyclone Rollers 3,4.

DIRCKS, KENNETH H.: Clarence. *Farm Operation* - Theta Delta Chi, president, treasurer.

DITLUS, DONALD G.: Maywood, Ill. *Farm Operations* - Delta Tau Delta; Block and Bridle Club; Farm Operations Club.

DOELLMAN, MAUREN A.: Quincy, Ill. *Dietetics* - Sigma Alpha Iota; Newman Club; Foods and Nutrition Club 2-4; Newman Club 2-4.

DOERR, LAVERN H.: Creighton, Neb. *Veterinary Medicine* - American Veterinary Medicine Association.

DOHRMAN, JERRY E.: Farnhamville. *Farm Operations* - Pi Mu Alpha 3,4; Phi Eta Sigma 1,2; Tomahawk 2,3; Order of Chessman 4; Cardinal Guild, treasurer 3,4; Vice President Men's Resident Association 3,4; Concert Band 1-3, president 4; Marching Band 1-4; Symphony 1,2; Iowa State Singers 1,3; Stars Over Veishea 1-4; Gamma Delta 1-4; Campus Chest 2; Religion and Life 2,3; House social chairman 3; President, Men's Residence Association Glee Club 3.

DONAVAN, JOSEPH E.: Royal Oak, Mich. *Veterinary Medicine* - Tau Kappa Epsilon; Phi Eta Sigma; *Iowa State Scientist*, circulation manager, Publications Board; Swimming 1; Junior American Veterinary Medicine Association 1-4.

DOTY, BARBARA A.: Mason City. *Home Economics Education* - Festival Choir; Live Yers; Sor-Dor.

DOTY, RICHARD K.: Lake City. *Agricultural Engineering* - Marching Band 1,2; American Society of Agricultural Engineers 3,4.

DOUGLAS, MERVIN D.: Milford. *Civil Engineering* - Tau Beta Pi, vice-president 4; Phi Eta Sigma 1; Tau Lambda Rho 3,4; American Society of Civil Engineers 2-4, president 4; Cardinal Guild 2; Pammel Court Council 2; treasurer 3; Veishea 2,3.

DOUGLAS, EARL M.: Ames. *Veterinary Medicine* - Sigma Nu.

DOUGLAS, MARILYN S.: Hampton. *Child Development* - Delta Delta Delta; Freshman Y.W.C.A., secretary; Pep Bar-B-Q Program Chairman '54; Secretary, Veishea Public Relations '55; Veishea Worker of Week Award '55.

DOYLE, JAMES M.: Lawler. *Civil Engineering* - Phi Kappa; American Society of Civil Engineers; Newman Club.

DOTY, WILLIAM E.: Sioux Falls. *Chemical Engineering* - Sigma Pi.

DRACH, MARTHA E.: Omaha, Neb. *Textiles and Clothing* - Kappa Alpha Theta; Omicron Nu; Iowa State Singers 1-4; Dance Club 3,4; Stars Over Veishea.

DRAKE, MARVIN K., JR.: Griswold. *Industrial Engineering* - Iowa State Singers; Festival Chorus.

DREYER, DELBERT F.: Davenport. *Physical Education* - Varsity "I" Club 3,4; Track 2-4.

DUDLEY, NORMA L.: Ames. *General Science* - Ceres Club; Faculty Women's Club; Purdue University.

DUDLEY, WILLIAM A.: Coggon. *Animal Husbandry*.

DUFFY, BRIAN T.: Des Moines. *General Engineering* - Gamma Epsilon Sigma; General Engineering Society; Mechanical Engineering Society; Newman Club; General Engineering Open House; Veishea 1-4; Golden Gloves.

DUNCAN, EDWARD L.: Iowa City. *General Engineering* - Alpha Tau Omega; Phi Eta Sigma, president 1; Tau Beta Pi 3,4; *Iowa Engineer* 1-3; Tennis 1-3; Cardinal Guild 3; Athletic Council 3; Veishea High School Day Chairman 3; Dorm Publication Board, vice-president 3; American Institute of Chemical Engineers 1-3.

DUNGAN, JACK F.: Ames. *Aeronautical Engineering* - Sigma Gamma Tau; Institute of Aeronautical Sciences.

DUTTON, LAWRENCE W.: Knoxville. *Civil Engineering* - Alpha Tau Omega; American Society of Civil Engineers; *Iowa Engineer*.

DUVALL, PHILIP K.: Logan. *Industrial Administration* - Sigma Chi; Sextant; Business Students Association; Investments Club.

DVORAK, PHILIP J.: Clatter. *Architectural Engineering* - Pi Kappa Phi; Scabbard and Blade; Pershing Rifles, Rifle Team 1; Fencing Club 2; Veishea Newman Club; Joint Social Council; Society of American Military Engineers; Iowa State Players.

DYE, JUSTUS H.: Unionville. *Landscape Architecture* - Student Society of Landscape Architecture.

## E

EAMES, ELLEN: Denver, Colo. *Dietetics* - Gamma Phi Beta; Bomb Staff 2,3; Stars Over Veishea, props chairman 2,3.

EASTMAN, B. MARLENE W.: Vinton. *Home Economics Education* - Lyon Hall, treasurer; Welch Hall, advisor; Sor Dor 3,4; Festival Chorus 2,3; Lamplighter 2; Home Economics Club 1; Home Economics Education Club 2-4; Intramurals 2.

ECKER, EUGENE F.: Mason City. *Forestry* - Forestry Club 1-4; Society of American Foresters 4; Ward System 1-3; American Range Society 4.

EDGAR, BEVERLY A.: Grand Junction. *Home Economics Education* - Home Economics Education Club 2-4; Roger Williams Club 1-4; Cabinet 3,4; Interfaith Council 2,3; Varieties 3; Home Economics Club 1.

EDELMAN, RICHARD D.: Webb. *Animal Husbandry* - Alpha Gamma Rho; Meat Judging Team 2; Livestock Judging Team 3; Little International, Beef Chairman 2.

ECEMO, BARBARA T.: Ames. *Child Development* - Archery Club 3,4, vice-president 4; Intramurals 2-4; Camp Counselor Club 3,4. Writers' Roundtable; Winter Sports Club; Student Development Club.

ECEMO, ROBERT E.: Ames. *Physics* - Physics Club 2,3; Amateur Radio Club 3; Lutheran Student Association 1-4; United World Federation 2,3; Winter Sports Club 3.

EHRHARDT, GERRY H.: Adel. *Chemical Engineering* - Iowa Chemical Society.

EICH, RUTH S.: Manning. *Home Economics Education* - Newman Club; Home Economics Education Club.



EICHAKER, RICHARD C.: Homestead. *Industrial Education*—Friley Hall, Order of Chessman, house social chairman 3,4; Baseball 2,3; Industrial Arts Club 2-4; Promoters 1-4; Lutheran Student Association 1-4; *Veishea* 3,4.

EK, GAYNE B.: Cedar Rapids. *Electrical Engineering*—Theta Xi, finance and social chairman; *Veishea* 2-4; Homecoming 3,4; American Institute of Electrical Engineers, Institute of Radio Engineers 2; *Festival Chorus* 2.

ELLIOTT, BARBARA J.: Jefferson. *Home Economics Education*—Kappa Phi; Wesley Fellowship; Oak Hall, treasurer; Home Economics Education Club.

ELLIS, WILLIAM J.: Marengo. *Chemical Engineering*—Delta Upsilon; Phi Eta Sigma; Institute of Atomic Research, chairman *Veishea* open house 2; Chemical Engineering, chairman open house 3; American Institute of Chemical Engineers.

ELSON, CHARLES E.: Bondurant. *Animal Husbandry*—Alpha Gamma Rho; Alpha Zeta; Animal Husbandry open house; Block and Bridle Club, president.

EMDE, MARY E.: Lodi, Calif. *Home Economics Education*—Home Economics Education Club 3,4; Winter Sports Club 3,4; Homecoming, *Veishea*, Varieties.

ENESS, PAUL G.: Ames. *Dairy Husbandry*—Alpha Gamma Rho; Phi Eta Sigma 1; Alpha Zeta; Dairy Husbandry Club, vice-president; Dairy Cattle Judging Team 3; Little International, assistant dairy superintendent 2, dairy superintendent 3.

ENGLER, RICHARD C.: Omaha, Neb. *Electrical Engineering*—Phi Mu Alpha, American Institute of Electrical Engineers, Marching and Concert Band; Iowa State Players; Bethany Organization.

ERICKSON, ALBERT J.: Council Bluffs. *Civil Engineering*—American Society of Civil Engineers.

ERICKSON, ARLO O.: Garner. *Animal Husbandry*—Block and Bridle, food committee, Little International.

ERICSON, DENTON W.: Fort Dodge. *Sociology*—Acacia; Sigma Theta Epsilon; Wrestling 2,3; YMCA cabinet; Wesley Foundation cabinet, vice president; Student Religious Council; Societies Club.

ERNST, DONALD M.: Davenport. *Industrial Education*—Alpha Chi Rho; Industrial Education Club; Alpha Chi Rho, social chairman.

ERVIN, KEITH A.: Vinton. *Industrial Administration*—Delta Tau Delta; Pershing Rifles; Business Students Association; Investments Club; *Iowa State Daily*; Science Ball, business manager, 3.

ESBECK, LAMAR G.: Brayton. *Agriculture Education*—Agricultural Education Club.

ESTLE, ROBERT E.: Mt. Pleasant. *Mechanical Engineering*—Sigma Alpha Epsilon; *Iowa Engineer*, business staff 2,3; Golf 2,3.

EVANS, BRUCE S.: Rockwell. *Agriculture Education*—Delta Tau Delta, Ward 2,4; *Agriculture Education Club* 2-4.

EVANS, MARY J.: Crawfordville. *Child Development*—Kappa Delta; Westminster Fellowship, cabinet, church outreach chairman; *Festival Chorus*, YWCA.

EVANS, RICHARD S.: Sioux City. *Electrical Engineering*—Phi Delta Theta; Intramurals; *Veishea* Parade chairman 3; Men's Residence Homecoming chairman 2; *Veishea* campus organization chairman 2.

EVENSON, ALFRED B.: Central City. *Veterinary Medicine*—Phi Zeta; South Dakota State College.

EVERSMEYER, LOUIS E.: Wapello. *Agricultural Education*—Arnold Air Society; Marching Band 1-4; Concert Band 2-4; YMCA quartette; Wesley; Sigma Theta Epsilon; *Agriculture Education Club*.

EVERSMEYER, M. JOYCE: Milwaukie. *Wis. Child Development*—Child Development Club; Wesley; Kappa Phi; YWCA.

EVERSON, ROBERT L.: Clinton. *Veterinary Medicine*—Junior American Veterinary Medicine Association; Pharmacology open house co-chairman 2.

EWING, WILLIAM L.: Keokuk. *Electrical Engineering*—Eta Kappa Nu; Tau Beta Pi, treasurer, 4; American Institute of Electrical Engineering—Institute of Radio Engineers 3,4; treasurer 4; *Veishea* 3.

**F**

FANCHER, JAMES R.: Fairmont, Minn. *Electrical Engineering*—American Institute of Electrical Engineering—Institute of Radio Engineers; Campus Radio Club; Ward System; Iowa State Singers; *Festival Chorus*; Frisbie Fellowship.

FARRIS, PAUL D.: Carning. *Electrical Engineering*—Phi Gamma Delta; Iowa State players 1-4.

FEF, DUANE C.: Washta. *Agricultural Business*—Agricultural Education Club 1,2; *Agricultural Business Club* 3,4.

FEIN, CAROLA M.: Madison, Wis. *Home Economics Education*—Newmann Club; Home Economics Club; Women's Athletic Association.

FELIX, LOIS C.: Cedar Rapids. *Applied Art*—Alpha Delta Pi; *Bomb* 1,2; YWCA 1,2; Home Economics Club 1-4; Applied Art Club 1-4.

FELLOWS, WILLIAM D.: Fort Dodge. *Science*—Pi Kappa Alpha; Iowa Chemical Society 2-4; *Veishea* 3,4.

FIALA, FRANKLIN A.: Council Bluffs. *Agronomy*—Agronomy Club.

FIALA, MARY L. M.: Norfolk, Va. *General Home Economics*—Delta Delta Delta; Television Work shop 3,4; Mary Washington College.

FIELD, ROGER F.: Ames. *Aeronautical Engineering*—Institute of the Aeronautical Sciences; Men's Residence Association.

FINCH, JAMES D.: Winfield. *Electrical Engineering*—Theta Xi.

FINERAN, KENNETH A.: Odebolt. *Agricultural Engineering*—Gamma Sigma Delta; Wesley, committee chairmanship; Sigma Theta Epsilon; American Society of Agricultural Engineers; Junior Representative, Engineering Council.

FINLEY, GRANT A.: Harlan. *Civil Engineering*—Sigma Chi; Phi Eta Sigma; Tau Beta Pi; Sigma Chi, president; Inter-fraternity council.

FISH, RICHARD W.: Gowrie. *Chemistry*—Iowa Chemical Society; Wesley.

FISK, ALAN T.: Sioux City. *Farm Operation*—Alpha Gamma Rho; Arnold Air Society; Farm Operations Club.

FITZIMMONS, SUSAN J.: Ames. *Textiles and Clothing*—Kappa Alpha Theta; *Iowa State Daily*, Reporter 2; Intramurals 1-4; Iowa State Singers 1,2; Editor, *Veishea* Vodvil Program 2; Editor *Veishea* Rodeo Program; Union Varieties, publicity committee 2; 630 Club, publicity co-chairman 2.

FLATTUM, RONALD J.: Antioch, Ill. *Chemical Engineering*—Tau Kappa Epsilon; *Veishea* Chemical Engineering Open House 3; Ames Ski Club 1-4, President 3,4; American Institute of Chemical Engineers 1-4, treasurer 3,4.

FLAUGLE, FRANK E.: Fairfield. *Agricultural Education*—Agricultural Education Club 1-4, treasurer 3, president 4; Concession Stand Chairman 2; Pammel Court Student Council 2.

FLEENOR, ELLIS G.: Des Moines. *Electrical Engineering*—American Institute of Electrical Engineers—Institute of Radio Engineers 3,4; Campus Radio Club 2.

FLETCHALL, CORAN C.: Webster City. *Chemical Engineering*—Sigma Pi; Tau Lambda Rho; American Society of Chemical Engineers; Arnold Air Society; Track 1,2.

FLORE, MARILYN J.: Fargo, N. D. *Zoology*—*Iowa State Scientist*; YWCA; Botany Club, secretary; Ski Club; Carleton College.

FLORINE, THOMAS E.: Cherokee. *Veterinary Medicine*—Phi Kappa Psi; *Iowa State Veterinarian*; Zeta Ward, president 1,2; Junior American Veterinary Medical Association.

FLOECK, ELIZABETH A.: Wauwatosa, Wis. *Applied Art*—Kappa Kappa Gamma; Delta Phi Delta, president; Omicron Nu; Engineer's Carnival, poster chairman 3; Homecoming, decorations chairman 4; Ames Ski Club, vice-president; *Veishea* poster committee 1,2; canoe race publicity 3.

FOLLMAN, LEONARD N.: Massena. *Civil Engineering*—Ward System; Eta Ward publicity chairman 3; Ward Mass Meeting publicity 3; Iota Ward, secretary 4.

FRANCOIS, FRANCIS BERNARD: Barnum. *General Engineering*—Gamma Epsilon Sigma; Band "1"; Stars Over *Veishea*; Music co-ordinator; MRA, summer president; Public Relations chairman; Book Exchange, manager; KMRI, Board of Control; Friley Hall Camera Club; President; House officer; Block and Bridle Club; Arnold Air Society; Society of Industrial Engineers; General Engineering Society; Engineering Council.

FRANGOS, ANGELO: Ames. *Industrial Administration*.

FRANK, MARLIN DWIGHT: Manilla. *Animal Husbandry*—Farm House Fraternity; Block and Bridle Club; Arnold Air Society; Meats Judging Team; *Veishea* Horse Show Committees; Little International 1-4.

FRANK, THOMAS PAUL: Remsen. *Industrial Administration*—Phi Kappa; Sextant; Business Students' Association, Senior Representatives' Association 1-4; Business Students' Association 1-4.

FRANSEN, RONALD VIRGIL: Hartley. *Agricultural Education*—Beta Sigma Psi; Gamma Delta; Agricultural Education Club, Iowa Agriculturalist.

FREDERICI, KAREN ANN: Sioux City. *General Home Economics*—Omega; WOI Radio Workshop 4; WOI Broadcast 4; General Home Economics Club 3,4; YWCA 1-4; *Bomb* 3; *Festival Chorus* 2,3; Winter Sports Club, 1,2; Child Development Club 1,2.

FREDIN, NORMAN EVERETTE: Comfrey, Minn. *Agricultural Education*—Agricultural Education Club, Lutheran Student Association.

FREED, RAMONA SHELDON: Kelso. *Applied Art*—Applied Art Club 1,2.

FREEMAN, PATRICIA ANN: New Virginia. *Home Economics Education*—Home Economics Club 1-4; *Festival Chorus* 1; publicity chairman; Roberts Hall 2; Roberts Hall, president 4.

FRITZ, JANET ELAINE: Blakesburg. *Home Economics Education*—Alpha Delta Pi, secretary 4; Women's "I" Fraternity 3,4, secretary-treasurer 3; *Bomb* 1,2; W.A.A. 1-4; Intramural Board 2-4, president 4; W.A.A. Council 3,4; Home Economics Club 1-4; *Festival Chorus* 1; YWCA 1; *Veishea* 1,2.

FRITZ, ROMOLA AIKIN: Omaha, Neb. *Science*—Psi Chi; Welch Hall advisor; Oak Hall advisor; Camp Counsellor's Club; Roger Williams Club; Inter-Faith Council; Inter-Faith Workshop chairman.

FROELICH, GERALD WILLIAM: Sioux City. *Architecture*—Delta Tau Delta; Tau Sigma Delta; *Iowa Engineer*; *Veishea* 2-4; Homecoming 2,3.

FREUHLING, H. WAYNE: Montrose. *Agronomy*—Agronomy Club.

FRY, MYRNA M.: Sioux Falls, S. Dak. *General Home Economics*—Home Economics Club; *Festival Chorus*; YWCA.

FUDGE, CHARLES WILLIAM: Jefferson. *Geology*—Beta Theta Pi; Order of the Sextant; Spindrift; Assistant Sports Editor; Freshman Handbook 1; *Veishea* Vodvil, chairman 5; president, Geology Club 3,4; Freshman Swimming 1; Cardinal Guild 3,4; *Veishea* 1-3; Homecoming 3; Union Varieties publicity chairman; Geology Club 2,3; Science Ball, assistant publicity chairman 2; Greek Week Banquet, ticket chairman 2; Beta Theta Pi, secretary 3,4; Pep Council 3,4; Interfraternity Council 3,4.

FULLERTON, DEAN LYNN: Rockford. *Agricultural Education*—Agricultural Education Club 1-3.

FUNK, DONALD RICHARD: Ames. *Dairy Husbandry*—Farm House; Alpha Zeta 3,4; Chancery 4; Block and Bridle 1-4; Dairy Husbandry 1-4; *Iowa State Daily*; Dairy Judging Team 5,4.

FUNK, STEPHEN W.: Oak Park, Ill. *Technical Journalism*—Delta Tau Delta; Sigma Delta Chi; *Iowa State Scientist*, managing editor; *Iowa State Daily*, business manager 4; *Bomb* '54; Student Group leader, 2,3.

FURBER, FRANCES ELLEN: Minneapolis, Minn. *Home Economics Education*—Joint Social Council 3; Textiles and Clothing Club 2,3, program chairman 4; Social Bureau 4; Oak Hall Social Chairman 3; Dorm Council Social Council 3; Co-chairman Club Dorm Mixer 3; Intramurals 2-4; Sor-Dor 2; Varieties 2, co-chairman 4.

FURRER, JOHN WILLIAM: Indianola. *Aeronautical Engineering*—Aeronautical Engineering Honorary; Institute of Aeronautical Sciences; Intramural Manager, Niles House.

**G**

GAARDE, ARNOLD PETER: Armstrong. *Physical Education*—Basketball 1-4; Baseball 1-4.

GALLATIN, HAROLD RAYMOND: Ft. Dodge. *History*—Pi Kappa Alpha, pledge president 1; executive council 3; *Scientist* 2; History and Government Club, president 3,4; Interfraternity Pledge Council 1.

GALLERY, VINCENT RAYMOND: Masonville. *Animal Husbandry*—Tau Kappa Epsilon; John Henry Newman Honorary Society; All Agricultural Banquet '55, secretary; Ticket Sales Chairman, *Veishea* Horse Show '55; Sheep superintendent and Barbecue Chairman, Little International; Treasurer, Newman Club; Residence Social Chairman 2; Executive Council, Newman Club.

GALLIGAN, JAMES M.: Ames. *Industrial Administration*—Delta Tau Delta; Scabbard and Blade; Associated Business Students; Society of American Military Engineers, pres. 4; Track 2; Engineers' Carnival 1,2; Homecoming Pep Barbecue 2.

GALLOWAY, WILLIAM: Albia. *General Engineering*—Alumni Hall, president, activities chairman, float chairman; Iowa State College Marching Band; General Engineering Society.

GARNJOHST, ROGER M.: Spencer. *Farm Operations*.

GATCHELL, PAUL ROBERT: Adel. *Chemical Engineering*—Delta Upsilon; Phi Eta Sigma; American Institute of Chemical Engineers, secretary 4; *Iowa Engineer*, public relations, editor 4; YMCA 3,4; Iowa State Singers 3,4; *Festival Chorus* 2-4; house vice-president 4.

GEARY, VAQUIN BRUCE: Ames. *Electrical Engineering*—Sigma Phi Epsilon (inactive at ISC); American Institute of Electrical Engineers and the Institute of Radio Engineers Club.

GAYLOR, JAMES LEROY: Newton. *Chemistry*—Phi Eta Sigma; Alpha Chi Sigma; Pi Mu Epsilon; Iowa Chemical Society, president '55-'56; Band; Ward System.

GERDES, DARLENE MAE: Breda. *Home Economics Education*—Gamma Delta; Home Economics Club 1-4.



GERLT, JOSEPH LUTHER: Avoca. *Civil Engineering*—American Society for Civil Engineers.

GERWITZ, PAUL: Ames. *Industrial Engineering*—Society of Industrial Engineers, secretary.

GILBERT, AL M.: Mason City. *Science*—Sigma Phi Epsilon.

GIST, CLAIRE ANN: Lake Forest, Ill. *Dietetics*—Women's "I" Fraternity '54, '55, secretary-treasurer '55-'56; W.A.A. Council '54-'55; Intramural Board '55-'54; secretary-treasurer '55-'56; Dorm advisor '53-'54; Varieties and Veishea Vodvil '53-'54; Newman Club; Foods and Nutrition Club; 650 Club '54-'55.

GLENN, MARY ELIZABETH: Mitchellville. *General Home Economics*—Delta Zeta; Home Economics Council; vice president, General Home Economics Club; Chairman Home Economics Core Curriculum Committee; Television Workshop, producer; Iowa State Singers; Homecoming '55, Base Publicity Chairman; Veishea '55, Television Coordinator.

GLENNON, PAMELA JO: Evanston, Ill. *Home Economics Education*—Kappa Kappa Gamma; Modern Dance Club 2,3; Camp Counselors Club 2; House assistant social chairman 2; House Manager 3,4.

GODWIN, EARL G.: Perry. *Agricultural Economics*—Lutheran Student Association, St. Andrews Lutheran Church, Agriculture Economics Club.

GOLDSMITH, RONALD LOUIS: Lowden. *Veterinary Medicine*—Phi Zeta 5,6; Alpha Zeta 5,6; Iowa Veterinarian 3-6, business manager 6; Band 1; Freshman YMCA, secretary 1; American Veterinary Medical Association, vice-president.

GOLTMAN, WILLIAM TAYLOR: Clinton. *General Engineering*—Kappa Sigma; Knights of St. Patrick; Track 1; Veishea, high school days, business manager 2; Assistant General Coordinator 3; Homecoming, Pep-Barbeque, business manager 3; General Engineering Society 1-3; Industrial Engineering Society 3,4; Membership Chairman 4; Fraternity Campus Chest chairman 2.

GOODMAN, BRENT J.: Red Oak. *General Engineering*—Tomahawk Ward System; American Society Mechanical Engineers; Society of Industrial Engineers.

GOSNELL, BRUCE ALLEN: Cedar Rapids. *General Science*—Gamma Ward President.

GOTTSCHALK, RONALD WAYNE: Storm Lake. *Civil Engineering*—Kappa Sigma.

GOULD, CHARLES LAVERNE: Winston, Mo. *Mechanical Engineering*—Pi Tau Sigma; Lange House president 3; Franklin House head resident 4; Wesley Foundation 1-4; Sigma Theta Epsilon 2-4; YMCA 1-4; American Society of Mechanical Engineers 1-4.

GOULD, M. IRWIN, JR.: Kirkwood, Mo. *General Science*—Sigma Alpha Epsilon; Sigma Delta Chi; American Institute of Architects 1,2; Iowa State Daily; Green Gander; Iowa State Scientist; Stars Over Veishea, tickets 1; Stage manager 2; Design Chairman 3,4; Homecoming, publicity 3; Pledge Panic 2; Publicity chairman barbeque 3; Stage Manager, television workshop 3-5.

GOURLEY, GARY GROVES: Webster City. *Animal Husbandry*—Block and Bridge Club.

GRAHAM, MARY B.: Webster City. *Dietetics*—Kappa Kappa Gamma; Naiads 1,2; YWCA 1; Foods and Nutrition Club; Science Ball '54, secretary.

GRAHAM, MAX Y.: Iowa Falls. *General Engineering*—General Engineering Society.

GRAMOWSKI, RICHARD JAMES: Stevens Point, Wis. *Poultry Husbandry*—Poultry Club.

GRANDIA, MURL JOHN: Fella. *Aeronautical Engineering*—Sigma Gamma Tau; Cessna House president 3; Institute of Aeronautical Sciences 1-4, vice-president 4.

GRANT, CATHERINE MALCOLM: Ames. *Science*—Pi Beta Phi; Sigma Alpha Iota; Naiads; W.A.A.; Singers, octette, soloist; Religion in Life; Westminster Fellowship; Festival Choir.

GRAY, ROBERT E.: Aledo, Ill. *Veterinary Medicine*—Alpha Gamma Rho, president 3; Jr. American Veterinary Medicine Association 1-4, class representative 2; Block and Bridge; Intramurals 1-4.

GREEN, ROBERT EARL: Schenectady, N.Y. *Chemical Engineering*—American Institute of Chemical Engineers 1-4; Festival Choir 1,2; Singers 2; Residence Committee, Student Religious Council 4; Wesley Foundation 1-4; Operetta co-director 2-4.

GRIFFEN, LOIS EILEEN: Los Angeles, Calif. *Home Economics Education*—TV Workshop 3; Dorm Advisor 4; Home Economics Education Club.

GRIFFEN, JOYCE JUNE: Western Springs, Ill. *Home Economics Journalism*—Alpha Delta Pi; Iowa State Daily 1-4; Gander 3; Bomb 2; Television Workshop 2-4; Iowa State Singers 1-3; Festival Chorus 1,2.

GROETKEN, DAVID LEE: Sibley. *Horticulture*—Scabbard and Blade 3,4; Horticultural Club 1-4, president 3; Kappa Ward System 1-4, social chairman 2, president 3; Newman Club 1-4, Usher Committee Chairman 2; Cardinal Guild Representative 4; Joint Social Council 2.

GROTE, STANLEY HUGH: Council Bluffs. *Chemical Technology*—Sigma Chi; Scabbard and Blade.

GRUNHOVD, OPAL JANE: Scarville. *Home Economics Education*—Lutheran Student Association 1-4; YWCA 1; Home Economics Club 1-4; Cyclone Rollers 3,4.

GUNDERSON, DON MARVIN: Kiron. *Farm Operations*—Alpha Sigma Phi; Campus 4-H 3,4; Farm Operations Club 1-4.

GUSTAFSON, WARREN DAVID: Burlington. *Dairy Industry*.

GUY, SARA LAURINE: Austin, Minn. *Home Economics Education*—Delta Delta Delta; Phi Upsilon Omicron; Mortar Board; YWCA, president; House vice-president.

## H

HAACK, ROSE MARIE: Vinton. *Dietetics*—Freeman Hall, president 3, secretary 2; WRA 3; Gamma Delta 1-4, board 3; Home Economics Club 1-4; Veishea 2,3.

HABERER, CHARLES JOSEPH: Boone. *Farm Operations*—Pi Kappa, secretary, editor chapter paper 2; Kappa, chairman 3; Farm Operations Club; Newman Club.

HAEGELE, ROBERT GLEN: Rock Rapids. *Farm Operations*—Alpha Sigma Phi, vice-president 4; Farm Operations Club 1-4; Festival Chorus 4.

HAEGELE, WAYNE FREDERICK: Independence. *General Engineering*—Tau Kappa Epsilon, president; Sigma Gamma Tau; Gamma Epsilon Sigma; Scabbard and Blade; Distinguished ABRTC Cadet; "E" Award; Iowa Engineer; General Engineering Society.

HAESLER, ELIZABETH LOUISE: Mt. Vernon. *Home Economics Education*—Intramurals 1,2; WRA, Executive Board 3,4; Wesley Foundation 1,2,4; Festival Choir 1; Home Economics Education Club 3,4; Lyon Hall Social Chairman 3; Joint Social Council 3,4, vice-president 4; Radio Workshop 2,3; All-Dorm Mixer 3.

HAKENSON, CARROLL GOY: Council Bluffs. *Mechanical Engineering*—American Society of Mechanical Engineers.

HAKES, HERBERT D.: Springfield, Minn. *Dairy Industry*—Dairy Products Judging Team 3,4; Dairy Industry Club 1-4, secretary 4; Representative, MRA Cabinet 3; Harrison House treasurer 1,2, president 3.

HALD, RICHARD WAYNE: Cozad, Neb. *Horticulture*—Alpha Zeta; Horticulture Club.

HALE, LOU ELLYN: Davenport. *General Science*—Delta Zeta; Science Council '55-'56; Sketch, assistant editor '55-'56, publicity '54-'55, publicity chairman, Dorm, Homecoming, Pep Barbeque Publicity Chairman '54; Veishea Public Relations Secretary '55; Publicity Chairman Union Nite Club '54-'55; Religion-In-Life Week '54.

HALSTEAD, RICHARD PAUL: West Union. *Agricultural Education*—Agricultural Education Club; Newman Club.

HAMILTON, MARY JO: Ames. *General Science*—Alpha Gamma Delta; Science Women's Club, treasurer 3, president 4; Archery Club, president 4; Campus Chest assistant treasurer 4; YWCA 1,2.

HAMPE, HENRY T.: Sioux City. *Science*—Phi Gamma Delta; Society of Industrial Economists 2,3; Business Students Association Board of Directors 4; Basketball 1; Tennis 1-4; "I" Club 3,4; Intramural Athletic Association vice-president 2; Veishea 1,2; Varieties 3.

HANLEY, KENNETH EUGENE: Keokuk. *Electrical Engineering*—American Institute of Electrical Engineers.

HANSEN, CHARLES M.: Waterloo. *Landscape Architecture*—Alpha Chi Rho; Iowa State Marching Band 1,2; Iowa State Concert and Touring Band 1,2; American Student Society of Landscape Architects; Fisher's Body Craftsman's Guild—winner; Assistant Decorations Chairman; Veishea 3.

HANSEN, EVIC C.: Cedar Rapids. *Chemical Engineering*—Tau Beta Pi; Pi Mu Epsilon; Phi Lambda Upsilon; American Institute of Chemical Engineers; president; Alpha Chi Sigma; Professional Chemistry Fraternity, president.

HANSEN, LORIN W.: Sheldon. *Agriculture Education*—Phi Eta Sigma; Players Open House '55; Lutheran Student Association; president, Iowa State Players '55-'56.

HANSEN, ROBERT W.: Manning. *General Engineering*—Phi Delta Theta, treasurer 3, president 4; Scabbard and Blade 4; Knights of St. Patrick 3,4; Gamma Epsilon Sigma 3,4, president 4; Tau Beta Pi; Engineers' Banquet 3; Engineers' Carnival 3; Veishea 2; Military Ball 4; Engineering Council 3; Navy Pistol Team 2-4, captain 3; General Engineering Society 2,3.

HARLAN, JONGE M.: Waverly. *Home Economics Education*—Roberts Hall, president 3; Pep Council 2; WRA Executive Board 3; Kappa Phi 2-4; YMCA 4; Iowa State Singers 1,2; Festival Choir 1,3; Home Economics Education Club 1-3; Homecoming 1-3; Bomb of '54.

HARPER, CHARLES H.: Waterloo. *Industrial Administration*—Iowa State Society of Industrial Administration; Student Society of Landscape Architecture; American Institute of Architects.

HARPER, MAXINE D.: Ottumwa. *Landscape Architecture*—I.S.C. Debaters; Student Society of Landscape Architects.

HARRIOTT, BILLIE L.: Lake City. *Agricultural Engineering*—Tau Beta Pi; Alpha Zeta; American Society of Agricultural Engineers, secretary; Pammel Court Council.

HART, PATRICK E.: Eagle Grove. *General Engineering*—Phi Kappa; Gamma Epsilon Sigma 5,4; Iowa Junior College Honor Society 1-4; General Engineering Society 3,4; Sextant Naval Honorary 4; Chairman Veishea Open House; Ticket Chairman Newman Club Formal 1; Swimming 3; Football 1,2; Basketball 1; Newman Club 3,4; Naval Rifle Team 4; Eagle Grove Junior College.

HART, ROBERT G.: Hopkinton. *Mechanical Engineering*—American Society of Mechanical Engineers; (Loras College) Baseball 1,2.

HART, THOMAS H.: Milford. *Animal Husbandry*—Adelante; Adelante Rush Chairman 3; Entry Secretary Veishea Home Show 3; Y.M.C.A.

HARTMAN, JAMES L.: Steamboat Rock. *General Engineering*—General Engineering Society; Festival Chorus; Intramurals.

HARTMAN, RICHARD A.: Roselle, Ill. *Agronomy*—Delta Sigma Phi; Agronomy Club; Winthrop Club.

HARTWIG, JANE H.: State Center. *General Home Economics*—Gamma Delta; Festival Choir; General Home Economics Club; Freshman Home Economics Club.

HARVEY, MARLYS J.: Ames. *Dietetics*—Homemaker Distribution 1; Co-Chairman of Foods and Nutrition Cooky Sale 4; Iowa State Singers 1-4; Food and Nutrition Club 2-4; Festival Choir 1-3; Stars over Veishea 1-4; Freshman Home Economics Club 1; Y.W.C.A. 1,2.

HARVEY, PATRICK O.: Sioux City. *Electrical Engineering*—Phi Gamma Delta; House Manager of Phi Gamma Delta '54; Contract NROTC Drill Platoon 1,2.

HASH, LISLE D.: Ames. *Agricultural Education*—Agriculture Education Club; Lutheran Student Association.

HASKOVEC, LEONARD E.: Cedar Rapids. *Mechanical Engineering*—Tau Kappa Epsilon.

HASSAN, MIRIAM: Red Oak. *Textiles and Clothing*—Alpha Gamma Delta; Tomahawk; Social Chairman Lyon Hall 2; President, Women's Residence Social Council 2,3; Vice President Joint Social Council 3; Sec. Treas. Textiles and Clothing 2,3; Vice-President 3,4; Secretary Veishea, Queen Selection 3; Guest Chairman '54 Homecoming Dances, Program and Guest Chairman Independent Ball 2; Program Chairman Dorm Formal; Varieties; Sordor.

HASSELL, JANET L.: Arlington Heights, Ill. *Mathematics*—Alpha Delta Pi, treasurer 3,4; Pi Mu Epsilon secretary 4; WAA 1-4; Bowling Club 1-4, vice-president 4; Officials Club 3; Camp Counselors Club 1,2; WAA "I" award; Y.W.C.A. 1-4; Science Women's Club 1,2; Veishea 1.

HAUTH, SHIRLEY M.: Independence. *Dietetics*—Festival Chorus; Iowa State Singers 1; Foods and Nutrition Club.

HAY, DONNA D.: Waverly. *General Home Economics*—Iowa State Daily; Iowa State Players 1; Lutheran Student Association.

HAYES, JOHN B.: Omaha, Neb. *Geology*—Theta Delta Chi; Phi Eta Sigma; Iowa Engineer 2; Geology Club 3,4; Festival Chorus 3,4; Joint Social Council 3; Omaha University.

HAYNE, CHARLENE J.: Marshalltown. *Institutional Management*—Alpha Delta Pi, president 3,4; "I" Fraternity; Phi Upsilon Omicron; WAA 1-4; WAA Council 3,4; Pep Council Secretary 3,4; Panhellenic Council 3,4; Home Ec. Council 3,4; Home Ec. Clubs 1-4; Veishea 1-4.

HAYS, RICHARD A.: Des Moines. *Mining Engineering*—Phi Eta Sigma; Iowa Mining Society; Iowa Mining Society president 4; Veishea Open House; Mining Engineering Chairman 3; MRA House president; Engineers' Carnival.

HECKMAN, RICHARD L.: Kansas City, Mo. *Electrical Engineering*—Lambda Chi Alpha; Phi Eta Sigma; Eta Kappa Nu; Tau Beta Pi; Band; Orchestra; Institute of Radio Engineers.

HEIDOM, LELAND: Ames. *Veterinary Medicine*.

HEIFNER, RICHARD G.: Greenfield. *Agriculture Education*—Agriculture Education Club 1-4; Lange House president 4; Society of Advanced Artillery Cadets 3,4.

HEINSEN, DONALD E.: Clinton. *Electrical Engineering*—American Institute of Electrical Engineers and Institute of Radio Engineers 4; Gamma Delta 2-4.

HELD, GORDON R.: Hinton. *Veterinary Medicine*—Iowa State Veterinarian assistant business manager, treasurer, editor; Veishea; Basketball; Volleyball; Wrestling; Methodist Church Choir; I.S.C. Singers; FarmHouse.



HELVIG, NEIL E.: Iowa Falls. *Agronomy* - Sigma Pi; Social Chairman, Converse House; President Converse House; President Pre-Vet Club; Treasurer, Sigma Pi.

HEMKEN, JOANNA A.: Blairburg. *Experimental Cookery* - WOJ Radio; Workshop 2,3; Veishea 3; Campus 4; Beta Phi Fellowship 1,4; Foods and Nutrition Club 2-4; Home Ec. Club 1; YWCA 1-3.

HENDRICKSON, RICHARD A.: Omaha, Neb. *Physics* - Beta Theta Pi, pledge trainer 3; Scabbard & Blade 3,4; Pi Mu Epsilon, 4; Arnold Air Society 3,4; Festival Chorus 3; Rifle Team 1-4; Captain 2-4; Cadet Colonel Wing Commander AFOTC 4; Pershing Rifles 1-3; Veishea 1; Homecoming 1.

HENRIKSEN, MARILYN: Gray. *Home Economics Education* - Dormitory Intramurals 1-4; Lutheran Student Association, vice-president, president, pro-tem and program chairman; Dormitory Advisor; Home Economics Education Club; Campus RVP, president.

HENNENFENT, REX E.: Monmouth, Ill. *Farm Operations* - Phi Delta Theta; Campus Chest, chairman; Newman Club; Farm Op Club; Veishea Publicity.

HENNING, BOB E.: Des Moines. *General Engineering* - General Engineering Society 1,4; Councilman, General Council 4.

HERIGSTAD, HENNING R.: Roland. *Industrial Administration* - Business Men's Student Association.

HERMEIER, CAROL A.: Waukon. *Home Economics* - Omicron Nu; Westminster Fellowship; Board of Women's Residence Association.

HERRICK, ROBERT A.: Ames. *Chemical Engineering* - Kappa Sigma, secretary 3,4; Phi Mu Alpha 2-4; American Institute of Chemical Engineers 1,2; Iowa State Singers 1-4; YMCA Quartet 1-3; College Bridge Champion 2; Iowa State Debaters 1-3.

HERSON, RICHARD K.: Maltard. *Agricultural Education* - Phi Kappa Phi; Intramurals 2-4; Campus 4-H 1-4; Farm Op Club 1,2; Agricultural Education Club 3,4; Cyclone Rollers 1; Wesley Foundation 1-4.

HERZBERG, SIDNEY D.: Des Moines. *Forestry* - Theta Delta Chi; Ames Forester 2; Forestry Club.

HISTER, GEORGE S.: Moscow, Tenn. *Animal Husbandry* - Pi Kappa Phi; Block and Bridle Club 2-4; Wesley Foundation, finance chairman 4; Sigma Theta Epsilon 1-4; vice-president 3; Interfraternity Council 4; Student Religious Council 4; Veishea 3,4.

HICKEY, THOMAS J.: Persia. *Electrical Engineering* - Pi Kappa Phi; Newman Club; American Institute of Electrical Engineers; IRE Executive Council, publicity chairman; GRE Week Banquet Committee.

HILE, CAROLYN L.: Russell. *Dietetics* - Foods and Nutrition Club, Methodist Church.

HILL, BYRON SIGMUND: Farm Operations - Alpha Sigma Phi; Iowa State Singers 2-4; Festival Chorus 4; Farm Operations Club 1,2,4; Social Chairman, Alpha Sigma Phi.

HILLARD, GERALD L.: Oskaloosa. *General Engineering* - General Engineering Society; Arnold Air Society.

HINKELBIN, JANET LEE G.: Farrar. *Child Development*.

HIRZ, PAUL D.: Northboro. *Agricultural Engineering* - Pi Kappa Phi; American Society of Agricultural Engineers.

HIXENBAUGH, GALE D.: Centerville. *Aeronautical Engineering* - Institute of Aeronautical Sciences.

HIXSON, KEITH D.: Waterloo. *Mechanical Engineering* - American Society of Mechanical Engineers.

HODAPP, JOHN F.: La Grange, Ill. *Agriculture Biology* - Phi Gamma Delta, president; Agricultural Economics Club.

HODGE, PATRICIA A.: Hazelton. *Household Equipment* - Sigma Kappa.

HODVAL, RONALD E.: Onslow. *Veterinary Medicine* - Iowa State Veterinarian.

HOENIG, WILLIAM C.: Fort Madison. *Industrial Administration* - Business Students Association; Newman Club; Burlington Junior College 1,2.

HOFFMAN, JOHN E.: Moline, Ill. *Industrial Education*.

HOLMAN, PAUL D.: Larchwood. *Veterinary Medicine* - Theta Delta Chi; Block and Bridle; Junior American Veterinary Medicine Association; Iowa State Veterinarian; Veishea 1-3; Lutheran Student Association 1,2.

HOLDEN, ROGER D.: Manly. *Farm Operations* - Farm Operations Club 1-4; Men's Residence Association 1-3.

HOLDRE, HERBERT D.: Stockton. *Agronomy* - Agronomy Club.

HOLL, BARBARA E.: Ames. *Home Economics* - Kappa Alpha Theta.

HOLLAND, DEAN F.: Anita. *Agricultural Education* - Beta Sigma Chi.

HOLLIST, AUGUST L.: Minneapolis, Minn. *Agriculture Journalism* - Sigma Delta Chi; Iowa State Daily, Green Gander; Iowa Agriculturalist; Bomb, editor.

HOLMAN, ELIZABETH A.: Edina, Minn. *Institutional Management* - Kappa Kappa Gamma; Home Economics Club 1-4; Institutional Management Club 3,4; Freshman YWCA 1; Intramurals 3,4; Social Chairman, Kappa Kappa Gamma 3; Secretary, Public Relations Campus Chest 3; secretary, Homecoming Week Selection 3; Co-chairman, Union Nite Club Entertainment 3; Co-chairman, Homecoming Barbeque; Homecoming Central Committee 4; Vice-president, Kappa Kappa Gamma 4.

HOLMBERG, JAMES E.: Red Oak. *Chemical Engineering* - American Institute of Chemical Engineers.

HOLMES, JOHN A.: Dows. *Agricultural Education* - Lambda Chi Alpha; Ad staff, Iowa Agriculturalist 3; Varsity Track; Agricultural Education Club 4; YMCA; Winter Sports Club 2,4; Frisbie Fellowship 1,2.

HOLMES, KENNETH A.: Harvard, Ill. *Animal Husbandry* - Alpha Chi Rho; House Ritual Officer 3,4; House Scholarship chairman 3,4.

HONOHAN, JAY H.: Boone. *Psychology*.

HOPEWELL, SHARON S.: New Brunswick, N. J. *Technical Journalism* - Theta Sigma Phi 3,4; Iowa State Daily 1-3; Veishea Souvenir Program Copy Editor 3; Iowa State Scientist, associate editor 3; editor 4; Modern Dance Club 2; Science Women's Club 1,2.

HOPKINS, DONALD L.: Shenandoah. *Mechanical Engineering* - Pi Kappa Phi; Pershing Rifles 1-4; American Society of Mechanical Engineers 3,4; Engineers' Ball 2; Veishea 2.

HOPLEY, JOHN K.: Omaha, Neb. *Electrical Engineering* - Phi Gamma Delta, cabinet member 4; Gamma Pi Sigma; American Institute of Electrical Engineers and Institute of Radio Engineers 3,4; Air Force Communication and Electronic Association News Letter; Engineering Drawing Open House 2; ROTC Open House 2-4; Electrical Engineering Open House 2,3; Union Varsity 2,3; Veishea Vedvil 3.

HOPP, KEITH R.: Iowa City. *Agricultural Education* - Agricultural Education Club; Society of Advanced Artillery Cadets.

HOW, DAVID, C.: Brookfield, Ill. *Forest Management* - Delta Chi 1; Frisbie Fellowship; Forestry Club.

HOWARD, LEE B.: Ames. *Industrial Administration*.

HOWE, TREVOR G.: Marathon. *Industrial Education* - Delta Chi; Industrial Education Club 2-4.

HOYT, WILLIAM F. JR.: Tacoma, Wash. *Science* - Sigma Delta Chi 3,4; Television Workshop 1,2; Newman Club 1,2; News Reporter WOJ-AM-FM-TV, Program Announcer WOJ-AM-FM-TV, 2-4; News Editor, 6 o'clock WOJ-AM-FM News 3,4; Co-Producer "This Week in Pictures" WOJ-TV.

HUDSON, RICHARD B.: Carroll. *Physical Education* - Sigma Phi Epsilon; Veishea 1-4; Personnel Chairman Assistant, SOV 2; Sigma Delta Epsilon, rushing chairman 3; president 4.

HUMMERMEIER, JEAN C.: Pearl City, Ill. *Textiles and Clothing* - Intramurals 1-4; Iowa State Singers 1-4; Dorm social chairman 2, vice-president 3; WRA Advisor Chief 4; Soror 1-4; Frisbie Fellowship 1-4; treasurer 4.

HUNTER, N. JAYNE: Blakesburg. *Dietetics* - Alpha Delta Phi; Bowling Club 2-4; Camp Counselors Club 1-4; Officials Club 2,3; Racquets Club 1,2; YWCA; Festival Chorus; Veishea Committee Chairman, Foods Open House.

HUNTER, N. JAYNE: Blakesburg. *Dietetics* - Alpha Delta Phi; Bowling Club 2-4; Camp Counselors Club 1-4; Officials Club 2,3; Racquets Club 1,2; YWCA; Festival Chorus; Veishea Committee Chairman, Foods Open House.

HURLEY, WILLIAM C.: So. Milwaukee, Wis. *Poultry Husbandry* - Poultry Club, secretary, treasurer 2, president 3; Veishea 2,3; National Poultry Club Publicity Chairman 4; Lutheran Student Center.

HUYCK, JAY V.: Toledo. *Industrial Administration* - Pi Kappa Phi; Business Students of America; Investments Club.

I

IMIG, JOHN K.: Omaha, Neb. *Mechanical Engineering* - Tau Beta Pi 3,4; American Society of Mechanical Engineers 3,4; Marching Band, 2,3.

IVERSON, JAMES D.: Shelby. *Aeronautical Engineering* - Tau Beta Pi; Institute of Aeronautical Sciences; Intramurals 3,4; Festival Chorus.

IVERSON, R. JANICE: Minto, S.D. *Child Development* - Alpha Gamma Delta; Child Development Club 2-4; Home Economics Club 1-4; YWCA 1-3; Religion in Life 2; Veishea 2,3; Festival Choir 1,2.

JACKSON, ANDREW E.: Monroe. *Electrical Engineering* - American Institute of Electrical Engineering; Institute of Radio Engineering 2-4.

JACOBSON, JUDITH A.: Sioux Falls, S.D. *Home Economics Education* - Home Economics Education Club; Church Choir; Iowa Home-maker, ad salesman; Green Gander, circulation manager and joke editor; Homecoming Bar-B-Q; Veishea Publicity; Bowling Club; Panhellenic.

JAMES, DEAN B.: Ames. *Chemical Technology* - Tau Kappa Epsilon; Iowa Chemical Society.

JAMES, DONALD D.: Ames. *Mathematics* - Tau Kappa Epsilon; Pi Mu Epsilon.

JAMISON, JOHN T.: Mediapolis. *Farm Operations* - Block and Bridle Club 1,2; Farm Operation Club 3,4; Stanton House, intramural chairman 4; Football; Little International 1; Gamma Ward 1; Veishea 2,3.

JARNAGIN, JOYCE C.: Sac City. *Home Economics Education* - Omicron Nu; Home Economics Club; Birch, advisor; Religion in Life Committee; Festival Chorus; Bethany Fellowship 3,4.

JARRARD, CAROL J.: Grundy Center. *Home Economics Education* - Beacon; Tomahawk; Omicron Nu; Campus 4-H 1,2; Festival Chorus 1,3; Home Economics Education Club 1-4; Inter-Varsity Christian Fellowship.

JARVIS, RICHARD J.: Woodbine. *Civil Engineering* - American Society of Civil Engineers; Veishea.

JEBE, LORETTA D.: LaPorte City. *Home Economics Education* - Home Economics Education Club; Freshman Home Economics Club; Festival Chorus; Freshman Lutheran Student Association; MRA and WRA Toastmasters and Toastmistresses Club.

JENNINGS, ALBERT L.: Des Moines. *General Engineering* - Gamma Epsilon Sigma; Tomahawk; President, Epsilon Ward; Promenaders; Chairman, Veishea Concession Stand; General Engineering Society; Veishea Parade.

JENSEN, KATHERINE: Audubon. *Home Economics Education* - Pi Beta Phi; Home Economics Education Club 2-4; historian, vice-president; Home Economics Council 3,4; Camp Fire Leader; YWCA 2,3; Campus PEO; Rush Counselor 4.

JENSEN, LAWRENCE E.: Humboldt. *Agricultural Education* - Wesley Foundation; Agricultural Education Club.

JENSEN, NOREN M.: Denison. *Dietetics* - Omicron Nu; Beacon; Promenaders 1,2; Gamma Delta 1-4; Advisor, Roberts Hall 2-4; activities chairman 2; secretary 4; Twisters 2; Food and Nutrition Club.

JIRSA, DORIS A.: Waterloo. *Home Economics Education* - Alpha Delta Phi; Omicron Nu; Theta Sigma Phi; Mortar Board, Sketch and Bomb Publications Boards; Iowa State Daily; Iowa Homemaker, editor, associate editor 3; Chairman, Books and Cokes 2,3; Home Economics Core Communications Standards Committee 1-4; Publicity Homecoming 3.

JOHNDREAU, KAYE L.: Ames. *Dietetics* - Gamma Phi Beta; YWCA; Home Economics Club; Women's Athletic Association; Westminster Foundation; Iowa State Singers; Festival Chorus; Union Night Club, secretary.

JOHNSON, BARBARA K.: Ames. *Textiles and Clothing* - Alpha Gamma Delta; Engravings Editor, Bomb 3; Naads 2-4; WAA 2-4; Veishea 2,3; Homecoming 3; Home Economics Club 2-4; Rush Council 4.

JOHNSON, CAROL M.: Lanesboro, Minn. *Institutional Management* - Chi Omega; Beacons; Camp Counselors Club, vice-president 3; Activities Chairman, sorority 3; Publicity Chairman, Institutional Management Club 4; WAA 1-4; Camp Counselors Club 2-4; Intramurals 1-4; Officials Club 2-4; Bowling Club 1,3; Foods Chairman, Home Economics Banquet 4; Foods and Nutrition Club 1-3; Institutional Management Club 4; Iowa State Singers 3; Festival Chorus 3,4; Veishea 1-4; Homecoming 1-4; Television Workshop 3.

JOHNSON, CLAYTON C.: Aurelia. *Agricultural Engineering* - Theta Xi; American Society of Agricultural Engineers.

JOHNSON, EVERETT H.: New Canaan, Conn. *Animal Husbandry* - Sigma Chi; Intramurals 3,4; Veishea Workers; Presbyterian Club.

JOHNSON, FREDRICK S.: Cedar Falls. *Geology*.

JOHNSON, JOANNE R.: Des Moines. *Home Economics Education* - Alpha Delta Phi; WAA 1-4; Home Economics Education 3,4; Freshman Home Economics Club 1; Freshman Home Economics Club Council 1; YWCA 1; Textiles and Clothing Club 2; Veishea Committees 1-3.

JOHNSON, LOREN R.: Blue Grass. *Industrial Administration* - Business Students Association; Investments Club, president; Stanton House, social chairman.

JOHNSON, ROBERT E.: Popejoy. *Electrical Engineering* - Eta Kappa Nu 3,4, treasurer 3; president 4; Cardinal Guild 4; American Institute of Electrical Engineering, Institute of Radio Engineering 3,4; Senior Representative, Executive Council.

JOHNSON, ROGER H.: Ames. *Industrial Administration* - Armed Forces Communications and Electronic Association, president.



JOHNSTON, DONALD E.: Austin, Minn. *Mechanical Engineering*—Phi Tau Sigma, president; American Society of Mechanical Engineers, vice-president; Cardinal Guild; MRA Cabinet; The Order of Chessmen; House president.

JOHNSTON, LLOYD E.: Keokuk, *Psychology*. JONES, EDWARD A.: Ames, *Veterinary Medicine*—Wrestling 1,2,5; I-Club 5,6; Councilman Pammel Ct. 5; Mayor 5,6; Residence Council 5,6; Student Activities Reserve Fund Committee 5,6; Junior American Veterinary Medical Association 4-6.

JONES, GLENN G.: Atlantic, *General Engineering*—Gamma Epsilon Sigma 3,4; Order of Chessmen 4; Niles House Head Resident 3,4; Iowa State Singers; Gamma Delta 1-4; Festival Chorus; Stars Over Veishea Personnel Coordinator 2; General Engineering Society 4.

JONES, JOANNE E.: Des Moines, *Home Economics Education*—Sigma Alpha Iota 3,4, program chairman 4; Omicron Nu 3,4; Home Economics Education Club 2-4; Freshman YWCA; Iowa State Symphony Orchestra 1-4; Freeman Hall Advisor 4; Frisbie Fellowship 1,2; Roger Williams Club 4.

JONES, REX H.: Ames, *Veterinary Medicine*—The Order of Chessmen; American Veterinary Medical Association, president 3; Spinnery House president 3; Men's Residence Association 1-5.

JONES, RICHARD L.: Columbus Junction, *Agronomy* Agronomy Club 2-4; Farm Operation Club 1.

JUDD, SALLY A.: Mason City, *General Home Economics*—Gamma Phi Beta; Naiads 2; Joint Social Council 3,4.

JUDD, SALLY W.: Sioux City, *Sociology*—Kappa Alpha Theta; Delta Bureau 2; YWCA Freshman President 1; Festival Chorus 1.

JUDD, STANLEY A.: Mason City, *General Engineering*—Phi Kappa Psi; Joint Social Council 2; Veishea 2.

JUNKHAN, GEORGE H.: Peoria, Ill. *Mechanical Engineering*—Pi Tau Sigma; Bomb 1,2; *Green Gander* 1,2.

## K

KACMARYNSKI, MARY A.: Mallard, *Home Economics Education*—Beacons; Iowa State Players; Tomahawk; Newman Club; Dormitory Officer.

KAISER, EDWARD L.: Quincy, *Dairy Husbandry*—Dairy Husbandry Club.

KARTEL, JACK G.: Mason City, *Chemical Engineering*—American Institute of Chemical Engineers.

KASKA, JAMES H.: Fairfield, *Civil Engineering*—Delta Tau Delta; Tau Lambda Rho.

KAUFFMAN, DONALD G.: Wellman, *Agriculture Education*—Block and Bridle Club 1; Agriculture Education Club 2-4; Men's Residence Association; Stanton House president 2; MRA Toastmaster's Club, president 3.

KAY, RONALD D.: Marne, *Farm Operation*—FarmHouse; Arnold Air Society; Alpha Zeta; *Iowa Agriculturist*, assistant business manager 3, business manager 4; Freshman Leader 3,4; Business Manager, Agricultural Open House 2; Chairman, Agricultural Open House 3; Agricultural Council 1,4; Farm Operation Club 1-4, president 4; Mexican Exchange Student 2; *Iowa Agriculturist* Publication Board 4.

KELLEY, SUSAN A.: Algona, *Child Development*—Gamma Phi Beta; Bomb 1; Intramurals 2-4; Ski Club 1,2,4, secretary 2; Red Cross 1; Freshman Home Ec. Club 1; Child Development Club 2-4, social chairman 4; TV Workshop 1.

KELSEY, PATRICIA J.: Hampton, *Home Economics Education*—YWCA 1; Wesley 1-4; Home Economics Club 1-4; Intramurals 1,2,4; Varieties 3.

KENNEDY, GERALD T.: Armstrong, *Chemical Engineering*—Pi Kappa Alpha; American Institute of Chemical Engineers 1-4; Joint Social Council 2; 630 Club 4; Newman Club 1-4; Veishea 2.

KESTEL, JOHN F.: Storm Lake, *Civil Engineering*—Newman Club; American Society of Civil Engineers.

KETTLER, BERNARD M.: Alton, *Mechanical Engineering*—American Society of Mechanical Engineers; Newman Club, Club 1.

KIDES, GEORGE D.: Ottumwa, *Industrial Education*—Sigma Pi; Bennett House, Activities Chairman 1; Spinnery House social chairman 2.

KIEFE, WILLIAM C.: Omaha, Neb., *Aeronautical Engineering*—Newman Club 2-4; Institute of Aeronautical Sciences 2-4; Ward System 2.

KING, CONNIE J.: Prairie City, Ill. *Home Economics Education*—Gamma Phi Beta; Alpha Lambda Delta; Alpha Delta; Intramurals 3,4; Secretary, Veishea Dances 3; Secretary, Engineer's Ball 3; Military Ball Attendant 3; Education Club; Festival Choir; Food and Nutrition Club; Rose Ball Queen of Pi Kappa Phi; Bradley University.

KINGSBURY, CHARLES A.: Keokuk, *Chemistry*—Sigma Chi; Pi Mu Epsilon; Alpha Chi Sigma; Phi Eta Sigma; Arnold Air Society; Iowa Chemical Society; Daily Editorial Board; Veishea 1; Chemical Open House 3.

KIRK, LARRY D.: Missouri Valley, *Chemical Engineering*—American Institute of Chemical Engineers; Armed Forces Communications and Electronic Chapter.

KLAAR, SALLY H.: Lakewood, Ohio, *Household Equipment*—Mortar Board 4; Tomahawk, national resident 3; Assistant Chairman Campus Chest 4; Cardinal Guild Representative 4; Home Economics Council; Household Equipment Club, vice-president 4; secretary 3; Women's Residence Association Executive Board 4.

KLOPPING, JANICE R.: Underwood, *Home Economics Education*—Alpha Gamma Delta; Mortar Board; Phi Upsilon Omicron; Iowa Homemaker; Veishea Personnel Chairman, Women's Residence Parade Chairman; Homecoming Co-chairman of Pep Barbeque Stunts; Education Club Council; Core Curriculum Committee; Varieties Judges Chairman, M.A. Assistant Secretary; Women's Day Chairman.

KLUESNER, VIRGIL A.: Dubuque, *General Engineering*—Tomahawk, president; President, MRA 4; Cardinal Guild Representative; MRA Activities Chairman; Homecoming General Co-ordinator; Chairman of Activities Carnival; Assistant Chairman Veishea Publications.

KNOPF, KENNETH H.: Ventura, *Agricultural Business*—Phi Kappa Psi; Agriculture Economist; Advanced Artillery Cadets; Varieties 1; Veishea Float Chairman 2.

KNOWLES, ALLEN N.: Ft. Dodge, *Mechanical Engineering*—American Society of Mechanical Engineers.

KNUDSEN, ALAN N.: Albert Lea, Minn., *Veterinary Medicine*.

KOCH, CAROL J.: Waterloo, *Applied Art*—Kappa Alpha Theta; Delta Phi Delta; Phi Upsilon Omicron; TV Laboratory; Dance Club, president; WAA Council 4.

KOEPF, ROBERT P.: Webb, *General Science*—Phi Kappa Tau; Iowa State Players; Iowa State Singers; Writers' Roundtable.

KOHEL, RUSSELL J.: Council Bluffs, *Agronomy*—Agronomy Club 2-4; Westminster Fellowship 1-4; Festival Chorus 4.

KORSLUND, MARY K.: Eagle Grove, *Experimental Cookery*—Lutheran Student Association 1-4; Home Economics Club 1-4; YWCA 1; Festival Chorus 1-4; Iowa State Singers 3,4.

KONCHMEIER, ROBERT H.: Riceville, *Veterinary Medicine*.

KOTOU, CARROLL E.: LaPorte City, *Agricultural Education*—Delegate to Association of Colleges and University Residence Halls 4; Meeker House, Publicity Chairman 1-3; All-College Bowling League, treasurer 4; Intramural Chairman of Chamberlain House 4; Veishea float chairman of Meeker and Chamberlain Houses 3,4.

KREBILL, CAROL J.: Fort Dodge, *General Home Economics Education*—Delta Delta Delta; Iowa State Daily; Iowa Homemakers; Bomb; Veishea Paper; Intramurals 2-4; YWCA 1-4; "Y" Group Leader 2; Freshman Home Economics Club 1; Home Economics Club 2-4; Iowa State Players 3,4; Radio Workshop 1; Veishea 2,5.

KREGER, KENNETH W.: Council Bluffs, *Electrical Engineering*—Theta Chi; American Institute of Electrical Engineers-Institute of Radio Engineers; Veishea 2.

KRYDER, SHIRLEY A.: Freeport, Ill., *Home Economics Education*—Home Economics Education Club 3,4; Wesley Foundation; Cornell College.

KUEFNER, MERVIN D.: Woodward, *Mechanical Engineering*—American Society of Mechanical Engineers 3,4.

KUNDEL, CAROLYN S.: Minden, *Home Economics Education*—Sigma Kappa; Omicron Nu; WAA 2-4; Rackets Club 3,4; Officials Club 3,4; Camp Counselors Club 3,4; Promenaders; Frisbie Fellowship, secretary; Campus 4-H; Education Club; Iowa State Singers.

KUNZE, DOLORES S.: Lewis, *Horticulture*—Pi Beta Phi; Beacon; Tomahawk; Mortar Board; Iowa State Scientist; Biological Science, Editor; Daily Editorial Board; Intramurals 1-4; Welch Hall, president; Women's Residence Association, treasurer; Welch Hall Advisor; Horticulture Club, treasurer and secretary; Botany Club treasurer; Fencing Club, treasurer.

KURT, JOHN C.: Cedar Rapids, *Electrical Engineering*—Pi Kappa; American Institute of Electrical Engineers-Institute of Radio Engineers; Armed Forces Communications and Electronics Association; Veishea 1,2.

KYHL, JOHN P.: Cedar Falls, *General Engineering*—Delta Upsilon; Freshman Basketball 1; Tennis 2,3; General Engineering Society; American Society of Mechanical Engineers; Society of Artillery; Iowa State Singers; Festival Chorus.

KYNER, KAYE H.: Waterloo, *Experimental Cookery*—Gamma Phi Beta; Foods and Nutrition Club 2-4; Ski Club 1-4; Iowa State Singers 1-4; Freshman Home Economics Club 1; WAA 1-4; Sigma Alpha Iota 4; Bomb 3; Stars Over Veishea 1-3.

## L

LACY, CHARLES H.: Sioux Falls, S. D., *Zoology*.

LA GRANGE, SUSAN J.: Ames, *Textiles and Clothing*—Gamma Phi Beta, president 4; Phi Upsilon Omicron; Textiles and Clothing, president; Campus Chest, secretary 3; Union 410, secretary 2; Core Curriculum 2,3; Veishea 3; Home Economics Council 1; Homecoming 2,3; Panhellenic, secretary-treasurer 4.

LAKE, CHARLES C.: Oak Park, Ill., *Mechanical Engineering*.

LAMAIR, GEORGE A.: Des Moines, *Industrial Administration*—Sigma Nu; Seaboard and Blue; Varsity Swimming Team 1-4; Varsity "I" Club; Business Students Association.

LAMAIR, MILLER, JANE A.: Des Moines, *General Home Economics*—Gamma Phi Beta; Festival Chorus 1,2; Freshman Home Economics Council, treasurer 1; Veishea, Secretary of Veterinary Medicine; Open House 2; Greek Week, Assistant Barbeque Chairman 2; Bomb 2; Rush Council 3,4; Treasurer, Home Economics Council 2,5.

LAMBERT, MYRON L.: Okaloosa, *General Engineering*—Phi Kappa Psi, vice-president 2,3; Knights of St. Patrick 3,4; President 4; General Engineering Society 3,4, president 4; Engineers' Banquet, general chairman 3; Arnold Air Society 3,4; Interfraternity Rush Pamphlet, editor.

LANE, ALICE C.: Chicago, Ill., *Dietetics*—Kappa Delta; Intramurals 1-3; Foods and Nutrition Club 1-4, project chairman; Festival Chorus 1,3,4; Iowa State Singers 4; Westminster Fellowship 2-4; Rushing Counselor 4; Student Outreach, chairman.

LANE, SUSAN M.: Pittsburgh, Pa., *Child Development*—Chi Omega; "I" Fraternity; Iowa Homemaker 1-3; Bomb 2,5; Junior Representative to Pep Council; WAA, vice-president 3,4; Naiads 2-4; Homecoming Central Committee 1,4; Veishea Central Committee 3; Rush Council 3,4; Child Development Council 3,4.

LANG, GERALD O.: Remsen, *Architectural Engineering*—Phi Kappa; Architectural Institute of America 3,4; Varsity "I" Club 3,4; Newman Club 1-4; Track 1-4, co-captain 4; Engineers' Carnival 2; Homecoming 3; shea 1-4; "630" Club 1; Intramural Staff 2.

LARSEN, WALLACE L.: Reinbeck, *Electrical Engineering*—Cardinal Guild.

LARSON, BEULE J.: Marshalltown, *Textile and Clothing*—TV Workshop 3,4; Home Economics Club 1; Textile and Clothing Club 2-4, secretary-treasurer 4.

LARSON, DONALD G.: Laurens, *Agricultural Economics*—Acacia; Phi Mu Alpha; Iowa State Singers 1,2.

LARSON, DONALD O.: Eagle Grove, *General Engineering*—General Engineering Society.

LARSON, HAROLD J.: Eagle Grove, *Statistics*—Iowa Junior College Honor Society; Veishea; Statistics Open House Chairman 3.

LARSON, LELLA A.: Jewett, *Industrial Administration*—Officials' Club 2; Intramurals 1-4; Inter-Varsity Christian Fellowship.

LARSON, MARY A.: Nevada, *Technical Journalism*—Research Director, Iowa Homemaker 4; Publicity Chairman, Oak Hall 4; Lutheran Student Association 3,4; Festival Chorus 1-4; Home Economics Club 1; Technical Journalism Club 2-4; Veishea 3,4.

LARSON, PAUL W.: Fort Dodge, *Industrial Administration*—Business Student's Association; Society of Advanced Artillery Corporations; Baseball 1.

LARSON, RUSSELL C.: Pierson, *Mechanical Engineering*—American Society of Mechanical Engineers.

LATA, CAROL A.: Missoula, Mont., *Institution Management*—Kappa Kappa Gamma; Delta Phi Delta; Cherry Pie chairman 3,4; Homecoming Publicity Secretary 2; Institutional Management Club 3,4.

LAUTERBACH, GERALDINE: Des Moines, *Applied Art*—Homecoming Decorations; Veishea float chairman, open house room chairman; Home Ec. Ball Decorations Chairman; Christmas Ball Decorations Co-Chairman.

LAWYER, COURTNEY M.: Manly, *Agronomy*—MRA; Agronomy Club.

LEAVERTON, PAUL E.: Indianola, *Statistics*—MRA.

LE BUN, DAVID: Davenport, *Science*—Phi Delta Theta, president; President Lampson; Cardinal Key; Sextant; Vice-President, Class of '56; Co-Chairman, Homecoming 3; Science Council, treasurer; Cardinal Guild; Social Bureau, treasurer; Veishea 1,2; Campus Chest 1; Business Student Association 1-4.

LEE, ROBERT E.: Des Moines, *Physics*—Phi Kappa Phi; Golf Team 1-4.

LEFFLER, MARSH E.: Larchwood, *Forestry*—Forest Club.

LENT, JOSEPH H.: Ames, *Animal Husbandry*—Block and Bridle Club; Lutheran Student Association; Cyclone Rollers Club.

LENTZ, JOAN V.: Fort Dodge, *Home Economics Education*—Chi Omega; Canterbury Club; Home Ec. Education Club; Religion in Life, Week 1.

LEONARD, DAVID H.: West Linn, Ore., *General Science*—Iowa State Daily; Writers' Round Table; Television Workshop.

LEONARD, JOSEPH R.: Maxwell, *Farm Operations*—Farm Operations Club 1-4.



LEONARD, RONALD K.: Logan, *Agricultural Engineering* - Tau Beta Phi; Alpha Zeta; Phi Eta Sigma; American Society of Agricultural Engineers 1-4, president; FEI Report Chairman 3.

LESSIN, JOHN E.: Davenport, *Veterinary Medicine* - Sigma Nu; Football 1-4; "I" Club; Newman Club; Winter Sports Club.

LETT, RAYMOND D.: Plano, Ill., *Farm Operations* - Inter-Varsity Christian Fellowship, president; Religion in Life Central Committee.

LIESENER, JOANN M.: Ventura, *Home Economics Education* - Delta Zeta, vice-president, pledge trainer; Co-Chairman, Greek Week Relays; Home Economics Education Council; Freshman Home Ec. Club; Ski Club; Home Economics Ball, programs chairman; Campus Chest; Education Club.

LINDGREN, ALICE R.: Peoria, Ill., *Household Equipment* - Home Economics Club 1; Household Equipment Club 2-4; YWCA 1.

LINDGREN, CARLETON J.: Lanyon, *Chemical Engineering* - Alpha Chi Sigma, corresponding secretary 3-4; American Institute of Chemical Engineers.

LINDQUIST, LEONARD A.: St. Louis, Mo., *Forestry* - Phi Eta Sigma; *Ames Forester*, business manager; Holst State Forest Advisory Committee; ROTC Rifle Team 2; Forestry Club 1-4, vice-president 4; YMCA 1-4.

LIN, ROGER B.: Pierson, *General Science*.

LOCKWOOD, HARRY D.: Greene, *Poultry Husbandry* - Theta Xi; Iowa State Poultry Club, president 4; National Collegiate Poultry Club, vice-president 3; Agricultural Club 4; 630 Club; Bomb 3A, senior editor 4; Iowa Agricultural photo editor 4; Veishea Open House Chairman 4; Poultry Judging Team 3; Veishea 1-4.

LOEHR, CLIFFORD E.: Somers, *Chemical Engineering* - American Institute of Chemical Engineers 1-4; Cyclone Rollers 4.

LONGNECKER, MARIHUN E.: Sac City, *Home Economics Education* - Home Economics Club 1-4; YWCA 1; Birch Hall, treasurer 2; Festival Chorus 1,2.

LORENZ, PAUL R.: Des Moines, *Forestry* - Delta Upsilon; Forestry Club; Newman Club.

LOWE, LARRY P.: Des Moines, *Technical Journalism* - Delta Upsilon; Iowa State Daily; Iowa Engineer; Public Relations; Joint Social Council.

LUBBERTS, DONNA M.: Austin, Minn., *Home Economics Education* - Campus Baptist Youth Fellowship 2-4, secretary 3, treasurer 4; Inter-Varsity Christian Fellowship 3,4.

LUCAS, DALE A.: Des Moines, *Zoology* - Varsity "I" Club; Swimming 1-4.

LUIKEN, DONALD G.: Steamboat, *Rock Electrical Engineering* - American Institute of Electrical Engineering; Institute of Radio Engineers.

LUND, C. RODNEY: Arlington, Neb., *General Engineering* - Beta Sigma Psi; Gamma Epsilon Sigma; Veishea Gamma Delta 4.

LUNDBERG, WAYNE R.: Omaha, Neb., *Electrical Engineering* - American Institute of Electrical Engineering; Institute of Radio Engineers.

LUNDGREN, LEROY J. A.: Des Moines, *Civil Engineering* - Alpha Phi Omega; Tau Lambda Rho; American Society of Civil Engineers; Stars Over Veishea.

LYNCH, MERVIN D.: Grundy Center, *Technical Journalism* - Lambda Chi Alpha; Sigma Delta Chi, secretary; Iowa State Daily 3,4; Debaters 1-4; Librarian 2,3; Public Relations 4; House Correspondent; Veishea 1.

LYON, DONALD G.: Denison, *Veterinary Medicine* - Acacia; Iowa State Veterinarian 4-6; American Veterinary Medicine Association 3-6; Iowa State Singers 3; Debate 1,2; YMCA Quartet 3-6.

LYON, HARRIET M.: Ames, *Home Economics Education* - Home Ec. Club 1-4; Debaters 3,4; Girls' Chorus 1,2.

## Mc

MC CARTER, MARGARET A.: Phoenix, *Art, Botany* - Freeman Hall, intramural manager 3; Botany Club 3,4; WAA 3,4; Newman Club 4.

MC GAULLEY, JIM C.: Lake City, *Veterinary Medicine* - Football 3-6; American Veterinary Medicine Association.

MC CORMICK, JENNIE I.: Lucas, *Home Economics Education* - Intramurals 3,4; Bethany Fellowship 1-4; Freshman Advisor 2,3; Cosmopolitan Club 2-4; Dorm Chairman 3; Promenaders 3,4; Summer Social Bureau 3; Home Ec. Education Club 2-4.

MC CREEDY, WILFRED: Ainsworth, *Farm Operation* - Farm Operations Club 1-4; YMCA 1-4.

MC CULLOCH, WILLIAM F.: Des Moines, *Veterinary Medicine* - Beta Theta Pi; Alpha Zeta 3,6; Scabbard and Blade 5, president 6; Junior American Veterinary Medical Association 3-6; Iowa State Daily Publication Board 3-6, secretary 5, president 6; Veishea 3-5; Beta Theta Pi rushing chairman 2, scholarship chairman 3; Danforth Award 3; Medicine Ball 3,4.

MC DONALD, DONALD L.: Altamont, Ill., *Chemical Engineering* - American Institute of Chemical Engineering.

MC DONALD, JANE A.: Des Moines, *Textiles and Clothing* - Women's "I" Fraternity; Home Ec. Club 1-4; Campus PEO, guard 4; Treasurer, Bomb 3,4; Elm Hall, president 3,4, intramurals chairman 3; WAA 1-4; Bowling Club 1-4, secretary-treasurer 3; Assistant treasurer, WAA 3,4; Treasurer, WRA 3,4; Costume-Scene Chairman of Stars Over Veishea 3; Festival Chorus 1,2,4.

MC ELROY, WILLIAM V.: Lamoni, *Veterinary Medicine*.

MC ENANEY, JOHN D.: Waucoma, *Veterinary Medicine* - Iowa State Veterinarian; American Veterinary Medicine Association 2-6; Executive Council 5; Newman Club 2-6.

MC FARLAND, E. DEAN: Fairmont, Minn., *Civil Engineering* - Kappa Sigma.

MC FARLAND, SANDRA: Ames, *Home Economics Education* - Kappa Alpha Theta; Women's "I" Fraternity, president 3,4; Intramural Swimming 3; Intramural Board 2,3; Bowling Club 2,3; WAA Council 3,4; Officials Club 1-3; Raquetts Club 2,3; Education Club Council 2,3; Home Ec. Education Club 1-4; Homecoming Barbeque, secretary 3, tickets secretary 4; Veishea, secretary to business manager 1, assistant treasurer 2; Stars Over Veishea publicity chairman 3.

MC GREW, WILLIAM O.: Rembrandt, *Electrical Engineering* - Kappa Nu.

MC HANCOCK, MRS. A.: Ames, *Radio Engineering*; Wrestling 2,3; Methodist Youth Fellowship.

MC INTOSH, THOMAS H.: Ames, *Agronomy* - American Society of Agronomy Student Section.

MC INLYRE, VIRGINIA L.: Harvey, Ill., *Forestry* - Kappa Kappa Gamma; Ames Forester; Naiads 1-4, secretary-treasurer 4; Fencing Club 1, treasurer; Forestry Club 1-4; Holst Tract 1-4; YWCA 1,2; Secretary of Veishea Open House 3.

MC KEE, BRUCE W.: Deep River, *General Engineering* - Theta Xi, resident 3,4; Iowa Engineer 3,4; Debaters 5,4; Iowa State Singers 1,4; Secretary, General Engineering Society 3,4.

MC KEE, JAMES L.: Ames, *Civil Engineering* - American Society of Civil Engineers; Tau Lambda Rho.

MC KEE, MIRIAM J.: Carlisle, *Experimental Cookery* - Gamma Phi Beta; Phi Upsilon Omicron, secretary; Student Properties Board, secretary; Home Economics Core Curriculum Committee; Foods and Nutrition, secretary 4; Veishea 1-3; Homecoming 2,3; Greek Week 2; YWCA.

MC LAUGHLIN, CHARLES E.: Mediapolis, *Agriculture Education* - Newman Club 1-4, membership chairman 4; Agriculture Education Club 1-4; MRA Intramural Council 2,3; MRA Activities Council 3.

MC LUCKIE, JANET R.: Ottumwa, *General Home Economics* - Beacons; Sigma Alpha Iota 2-4; Student Properties Board 1-4; Singers 1-4; Festival Chorus 1; Veishea 1-4; Sor-Dor 1-4.

MC NAMARA, SUZANNE S.: Ames, *Statistics* - Kappa Delta; Pi Mu Epsilon; Cardinal Guild, secretary 3; Science Women's Club 1-3; Program chairman 3; Interfaith Council 2,3; Religion in Life Central Committee 3; Liberal Religious Youth, president 3.

MC NEIL, NORMA J.: Monterey, *Home Economics Education* - Delta Zeta; Veishea Home Ec. Open House Guide, Chairman 3; Delta Zeta, YWCA-YMCA Coordinator; YWCA office hestess, Cabinet member.

MC NUTT, FRANKLIN J.: Madison, Wis., *Architecture* - Tau Sigma Delta; ISG Players 2-5; Student Chapter, American Institute of Architects; Co-chairman, Beaux-Arts Ball 4,5; Veishea Open House Chairman 5.

MAC LAFFERTY, MARY A.: Council Bluffs, *Child Development* - Kappa Alpha Theta; 630 Club; Child Development Club; Singers; Festival Chorus; Stars Over Veishea Production and Chorus 2-4.

## M

MADILL, CAROL A.: Waterloo, *Child Development* - Pi Beta Phi; Intramurals 2-4; Cardinal Guild 3,4; Home Economics Council 1-4; YWCA 1-4; Freshman Home Ec. Club, president 1; American Home Economics Association, secretary; Wesley Foundation 2-4; Campus Chest 2,3; Veishea 2.

MAGEE, SALLY G.: Albany, Mo., *Experimental Cookery* - Delta Delta Delta; Omicron Nu, treasurer; Iowa Homemakers, assistant circulation manager; Iowa State Singers; Festival Chorus; Presbyterian Church Choir; Assistant Secretary Veishea Publicity 3.

MAHAN, GARY B.: Newton, *Mechanical Engineering* - Sigma Alpha Epsilon; Varieties 3; Homecoming 1,2; Veishea 1-3; American Society of Mechanical Engineers; Minnesota University.

MAIER, WILLIAM H.: Lombard, Ill., *Chemical Engineering* - Alpha Chi Sigma, master of ceremonies; American Institute of Chemical Engineers; MRA Librarian treasurer.

MAIN, BERNARD M.: Walker, *Civil Engineering* - American Society of Civil Engineers 4,5; Tau Lambda Rho 5; MRA 1-5; Promenaders Architects 2,3; Veishea 1,2,4.

MAKINSON, LEROY D.: Council Bluffs, *General Engineering* - General Engineering Society.

MALIK, DONALD V.: Cedar Rapids, *Industrial Education* - Epsilon Pi Tau; Secretary Industrial Education Club 3, vice-president 4; Cairne House scholarship chairman 3.

MALONEY, MERRILL J.: Marshalltown, *Electrical Engineering* - American Institute of Electrical Engineers, Institute of Radio Engineers; Class Representative 3; Campus Radio Club, secretary 3; Marshalltown Junior College.

MANATT, SALLY J.: Audubon, *Home Economics Education* - Home Ec. Education Club; YWCA; Officials Club 2-4; WAA 2-4; MANX, JO ANNE: Treynor, *Child Development* - Alpha Gamma Delta, secretary 3,4; Phi Upsilon Omicron 3,4; Bomb 3,4, editor 3; Religion in Life Publicity 2; Child Development Club, vice-president 4; Merrill Palmer Scholarship 4; Child Development Club 1-4; Home Ec. Club 1-4; Home Ec. Council 3,4; Varieties 3; Lutheran Student Association 1-4; YWCA 1-3.

MANNING, RONALD A.: Chicago, Ill., *Industrial Administration* - Delta Chi; Intramurals 1-3; Winter Sports Club, president; Newman Club; Business Students' Administration.

MARK, JANE S.: Council Bluffs, *Applied Art* - Delta Delta Delta; Delta Phi Delta, historian; Sketch, art editor; YWCA 1-3; Applied Art Club 2-4; Card section Designer; Engineers' Carnival Publicity 4; Veishea 1-3; Homecoming Posters 3.

MARSHALL, JERRY D.: Sibley, *Mechanical Engineering* - Pi Tau Sigma; Football 1-3; Track 1-4; Vice-President Pi Tau Sigma.

MARSHALL, BARBARA J.: Mount Prospect, Ill., *Applied Art* - Veishea 2,3; Homecoming 2,3; Festival Chorus 2; All-Dorm Formal 3; Applied Art Club 2-4; Camp Counselor's Club 1-4, resident 4; Bowling Club 2,3; WAA 1-4, Council 4; KMRI 2.

MARSHALL, DARELL D.: Sigourney, *Agriculture Education* - FarmHouse, treasurer 4; Agriculture Education Club 1-4; Sociology Club 4; "630" Club 2,3, treasurer 4.

MARTIN, GUS: Des Moines, *Chemistry* - Intramurals 1-3; American Chemistry Society.

MARTIN, RALPH J.: Marion, *Landscaping Architecture* - Alpha Chi Rho; Iowa Agriculturalist 3,4; Alpha Chi Rho, treasurer 3,4; Singers 1-4; Festival Chorus 1-4; Newman Club 1-4; Student Society of Landscape Architects.

MATHEWS, EUGENE W.: La Porte City, *Animal Husbandry* - Block and Bridle Club 2-4; Ward System 1-4.

MATHEWS, HOWARD V.: Fort Dodge, *Electrical Engineering* - American Institute of Electrical Engineers, Institute of Radio Engineers; Campus Radio Club; Atomic Institute; Veishea Open House Chairman 5.

MATHIS, ELLEN J.: Normal, Ill., *Home Economics* - Alpha Gamma Delta; Foods and Nutrition Club; YWCA.

MATSON, ALBERT J.: Minneapolis, Minn., *Technical Journalism* - Sigma Alpha Epsilon; Sigma Delta Chi 2-4; Scabbard and Blade 3,4; Iowa State Daily 2-4; Iowa State Scientist 3; Veishea 2,3; Homecoming 2,3; Varieties 3.

MATTHEW, VERNICE I.: Big Timber, Mont., *Institutional Management* - WOI Radio Workshop 2,3; Pep Club 1; Institutional Management Club 3,4; Festival Chorus 3,4; Veishea 3; WRA transfer chairman 4; Frisbie Fellowship, president 4; Sigma Eta Chi 2-4, vice-president 4; Rocky Mountain College.

MATTHEWS, GENE E.: Wapello, *Rural Sociology* - YMCA; Sigma Theta Epsilon; Wesley Foundation.

MATTHEWS, ELAINE D.: Highland Park, Ill., *Home Economics Education* - Gamma Delta; Home Economics Education Club.

MAXWELL, CHARLES J.: Des Moines, *Industrial Administration* - Phi Delta Theta; Order of the Sixtant; Veishea High School Days; Interfraternity Council; Cardinal Guild 2-4; Science Council 1-4; Business Students Association.

MAYER, IRENE C.: Evanston, Ill., *General Home Economics* - Pi Beta Phi; Women's "I" Fraternity; Phi Upsilon Omicron.

METCALF, MARY R.: Pringham, *Home Economics Journalism* - Kappa Alpha Theta; Phi Upsilon Omicron; Theta Sigma Phi; Iowa State Daily; Iowa Homemakers; Green Ganders; Veishea Parade Publicity Chairman.

MERTENS, JOAN P.: Oak Park, Ill., *Institutional Management* - Kappa Delta, treasurer; Phi Upsilon Omicron, treasurer; Iowa Homemakers, associate editor; Iowa State Daily; Ski Club; Intramurals; Veishea, Co-chairman Institution Management Club Decorations; Singers; Methodist Church Choir; Foods and Nutrition Club; Institution Management Club.

MENNE, ANN E.: Glendale, Mo., *General Science* - Gamma Phi Beta; Iowa State Players 1-4, vice-president 3, secretary 4; Television Workshop 2,3; Television Laboratory 4.



MENDENHALL, REX N.: Garden Grove, *Industrial Education* - Ward System; Agricultural Council.

MELLSKOG, DONALD J.: Evanston, Ill. *Agricultural Business* - Alpha Zeta 3/4; *Agricultural Business Club* 3/4; *Farm Operations Club* 1/2; *Agriculture Council* 4; *Track Manager* 1/2; *Head Track Manager* 3; *MRA*; *Society of Advanced Artillery Cadets* 3/4; *Veishea* 1-4; *Fairchild House*, treasurer 2; *Knapp House*, head resident 3/4.

MEDBERRY, CLIFFORD D.: *Farm Operation* - Phi Kappa Tau; '630" Club 3; *Farm Operations Club* 3/4.

MEANS, WILLIAM J.: Columbia City, Ind. *Veterinary Medicine*.

MEANS, BARBARA J.: LeMars, *Home Economics Education* - Home Ec. Education Club 4; *Newman Club* 3/4; *Briarcliff College*.

MEADE, DAVID L.: Oxford, *Farm Operations* - *Farm Operations Club* 1-4; *Cadet Officers Association* 3/4; *MRA*; *Newman Club* 1-4.

MAYARD, MARILYN A.: Des Moines, *Home Economics Education*.

MAYER, STANLEY E.: McGregor, *Agricultural Journalism* - Theta Xi; *Sigma Delta Chi*, president 4; *Alpha Zeta* 3/4; *Bomb Publication* Board 2/3; *Iowa State Daily* 2/3; *Iowa Agriculturist* 2-4, editor 4; *Green Gander* 3/4; *Agriculture Council* 4; *Student Counseling Committee* 3; *Veishea* 3/4; *Exchange Student to Mexico*, Summer '54; *WMT Raio Scholarship*, Summer '55.

MEYERS, WILLIAM R.: Glencoe, Ill. *Industrial Education* - Sigma Phi; Editor, *Men's Dorm Paper*.

MEYOGS, RICHARD D.: Urbana, *Animal Husbandry* - Alpha Gamma Rho; *Block and Bridle* 4.

MILLER, ALFRED H.: Webb, *Architecture*.

MILLER, BEVERLY A.: Tallmadge, Ohio. *Foods and Nutrition* - WAA 2/4; *Camp Counselors Club*, secretary 3/4; *Intramurals* 3/4; *Foods and Nutrition Club* 2-4; *Festival Chorus* 2-4; *Iowa State Singers* 2-4; *Homecoming* 2/3; *Veishea* 2-4; *Lutheran Student Association*.

MILLER, CAROL J.: Davenport, *Home Economics Education* - Chi Omega; *Naiads* 2/4; *YWCA Cabinet*; *Westminster Fellowship Cabinet*; *Home Economics Club*; *Cosmopolitan Club*.

MILLER, HAROLD P.: Sioux City, *Veterinary Medicine* - Alpha Gamma Rho.

MILLER, LYLE E.: Dubuque, *Agricultural Engineering* - Delta Tau Delta; *American Society of Agricultural Engineering*; *Homecoming Alumni Relation* chairman 4; *Engineers' Banquet* Publicity chairman 3; *Agriculture Council*; *Bomb* salesman.

MITCHELL, FRANKLIN D.: Chariton, *Agricultural Education* - Tomahawk; *Agricultural Education News Editor*; *Agricultural Education Club* 1-4, treasurer 2; *Ward System* 1,2,4.

MITCHELL, MARCIA M.: Kenilworth, Ill. *Experimental Cookery*.

MOFFETT, DONA B.: Davenport, *Home Economics Education* - Home Economics Education Club.

MOGENSEN, CORLISS M.: Stanhope, *Home Economics Education* - Birch Hall, advisor 2/3; *historian*, social chairman 2; secretary 3; resident 4; *Wesley Foundation Council* 3/4; *Women's Residence Association* Representative to Student Religious Council; *Band* 1, *Promenaders* 2-4.

MOHR, IORVA E.: Preston, *Industrial Engineering* - Student Society of Industrial Engineers.

MOLISON, MARY E.: Grinnell, *Experimental Cookery* - Pi Beta Phi; *Omicon* Nu; *Intramurals*; *Foods and Nutrition Club*; *Iowa State Singers*; *YWCA*.

MONTGOMERY, JANE E.: Cedar Rapids, *Home Economics Journalism* - Pi Beta Phi; *Theta Sigma Phi*, vice-president; *Phi Upsilon Omicon*; *Mortar Board*; *Iowa Home-maker*, publisher, staff writer, advertising manager, *Publication Board*, chairman; *Green Gander*, treasurer and publication board; *Iowa State Daily*; *Iowa State Scientist*; *Assistant Editor*, *Veishea* Souvenir Program; *Technical Journalism Club*, president; *Radio Publicity chairman*; *Homecoming* 2; *Veishea* Publicity chairman 2; *Home Economics Ball*; *Publicity chairman*, *Social Bureau*; *Home Economics Council*; *Freshman Home Economics Council*; *YWCA*; *Festival Chorus*; *Pan-Hellenic Council*.

MOORE, EDWARD R.: Guthrie Center, *Industrial Administration* - Phi Kappa Psi; *Arnold Air Society*, executive officer; *Scabbard and Blade Sabre Flight*, commander; *Business Students Association*; *Investments Club*; *Veishea* 1/2; *Air Force Float* 3/4; *Air Force Open House* 3/4.

MOORE, NED D., JR.: Guthrie Center, *Industrial Administration* - Phi Kappa Psi; *Business Students Association*; *Investments Club*.

MOORE, SHARON J.: Council Bluffs, *General Home Economics* - Home Economics Club 1-4; *Festival Chorus* 2/3; *Sor-Dor* 1-3; *Veishea*.

MOOREHEAD, ROBERT M.: Des Moines, *Mechanical Engineering* - American Society of Mechanical Engineers.

MOOTHART, DAVID E.: Ames, *Civil Engineering* - American Society of Civil Engineers 2-4, vice-president 4; *Tau Lambda Rho* 3/4, president 4; *Civil Engineers Booth*, *Engineers' Carnival*, chairman 3; *Civil Engineers Open House* chairman, *Veishea* 3; *Tennis* 1,2.

MORRISON, MRS. KATHRYN H. OLSON: St. Charles, *Textiles and Clothing* - Gamma Delta; *Textiles and Clothing Club*; *Iowa State Singers*.

MORROW, RICHARD J.: Keosauqua, *Agricultural Engineering* - American Society of Agricultural Engineers 2-4, vice-president 4; *Gamma Ward* 2/3.

MORTENSEN, GERALD R.: Avoca, *Mechanical Engineering* - Pi Tau Sigma; *American Society of Mechanical Engineers*; *Marching Band* 1-4, manager 2-4; *Varieties Band*; *Co-chairman*, *ASME* entry, *Scrapheap Scramble*; *Gamma Delta* 2-4; *Chamberlain House* *Veishea* *Float* *Chairman* 2.

MORTENSEN, KAREN J.: Graysville, S. D. *Experimental Cookery* - Oak Hall, treasurer 3; president 4; *Iowa State Singers*; *Festival Chorus*; *Foods and Nutrition Club*; *Lutheran Student Association*; *Chairman* of *Experimental Cookery* *Veishea* *Open House* 3.

MOSER, ROY R.: Amana, *Animal Husbandry* - Adelante; *Society of Advanced Artillery Cadets*; *Block and Bridle*.

MOSS, RON C.: Wichita, Kan. *General Engineering* - General Engineering Society; *Cardinal Key*; *Scabbard and Blade*; *Co-editor*, *Reflector*; *Student Body President*; *Union Board*; *Veishea* *Central Committee*; *Religion In Life*, *Public Relations Chairman*; *Cardinal Guild*; *Iowa State Players*; *Perishing Rifles*; *Niles House* *Activity* *Chairman* 2; *MRA* *Veishea* *Float* *Chairman* 5; *Lutheran Students Association* 3/4; *MRA Activities*, *Chairman* 3.

MOSTROM, TRUMAN K.: Lake Mills, *Veterinary Medicine*.

MUEHLENTHALER, MORRIS J.: Short, *Physical Education*, *Agriculture* - Sigma Phi Epsilon; *Varsity "I" Club*; *Intramurals*; *Track* 2-4; *Messiah*, *S.O.V.*, *Soloist*.

MUESSEL, JUDY: River Forest, Ill. *Experimental Cookery* - Alpha Delta; *Pi Naiads* 1-3; *Bowling Club* 1/2; *Camp Counselors Club* 1/2, secretary 2; *YWCA* 1-4; *Home Economics Club* 1-4; *Iowa State Players* 2-4, secretary 3, vice-president 4; *Greek Week* 2/3; *UN*, *Tea* 3/4.

MULLER, B. JOHN: Orange City, *Veterinary Medicine*.

MULLER, ROBERT C.: Lombard, Ill. *Chemical Engineering* - Alpha Tau Omega; *Phi Eta Sigma*; *Homecoming* 2/3; *Veishea* 1-3; *Sigma Bureau*, *Publicity* *Chairman* 2.

MULSHON, HAROLD A.: Shenandoah, *Physical Education* - Sigma Phi Epsilon; *Varsity* *Track* 1-4; *Varsity "I" Club* 2-4; "630" Club; *Rushing Chairman*, *Sigma Phi Epsilon*.

MUMFORD, DONNA R.: Fairfax, *Household Equipment* - Kappa Delta; *Phi Upsilon Omicon*; *Homemaker* 3; *Freshman Handbook* *Layout* *Editor* 5, *Staff Writer* 2; *Kappa Delta* vice-president 3, *house manager* 4; *Home Economics Council* 4; *Festival Chorus* 1-4; *Concert Band* 1; *Technical Journalism Club* 3/4, vice-president 4; *Household Equipment*, *Chairman* 3.

MUNDT, GERALD E.: Waterloo, *Architecture* - Delta Upsilon; *AIA*; "630" Club; *Veishea*; *Engineers' Carnival*.

MUNSON, ROBERT D.: Ames, *Geology* - Alpha Phi Omega; *Geology Club* 3/4.

MURPHY, CHARLES: Ames, *Agronomy* - Delta Upsilon; *Agronomy Club*, president; *YMCA*; *Iowa State Singers*; *Second place* in the *American Society of Agronomy Student Essay Contest*.

MURPHY, EMMETT D.: Onawa, *Electrical Engineering* - Arnold Air Society 3/4; *Editor*, "Slipstream" 3/4; *Sophomore Representative* *AIEE-IRE Executive Council*; *AIEE-IRE* 2-4; *Military Amateur Radio Club* 1-4; *Campus Radio Club* 4; *Armed Forces Communications* and *Electronics Association* 2-4; *Newman Club* 1-4.

MURRAY, JEAN A.: Ames, *History* - Pi Beta Phi; *Sigma Alpha Iota*; *Mortar Board*; *Lampso*; *Naiads*; *YWCA*; *Science Council*; *Iowa State Singers*; *Octet*; *Science Women's Club*.

MUSIG, DOROTHY M.: *Gladbrook Club Development* - YWCA; *Home Economics Club* 1-4; *Child Development Club* 3/4; *Wesley Foundation* 1-4.

MYERS, LARRY L.: Adel, *Chemical Technology* - American Chemical Society student affiliate 1-4; *Iowa Chemical Society* 1-4, vice-president 5; *MRA*; *Student Conduct Committee* co-chairman 3/4; *Pearson House* *Intramural* *Chairman* 5, vice-president 4.

N

NADLER, WALTER F.: Winnetka, Ill. *Agriculture* - Delta Tau Delta; *Block and Bridle Club*; *Chairman*, *Animal Husbandry Open House*; *Properties* *chairman*, *Little Inter-*

NEILSON, CAROLE J.: Boone, *Home Economics Education* - Kappa Kappa Gamma; *Sigma Alpha Iota*; *Orchestra*, vice-president 3, treasurer 4.

NELSON, RICHARD L.: Council Bluffs, *Veterinary Medicine* - Phi Kappa Phi; *Gamma Sigma Delta*; *Alpha Zeta*; *Pi Zeta*; *Departmental Club*, secretary.

NEUMEISTER, DAN A.: Dubuque, *Agricultural Business* - Delta Tau Delta.

NICHOLS, JOHN W.: Ames, *Industrial Administration* - Swimming 2-4; *Men's Glee Club* 1.

NICKELSON, ROBERT W.: Havelock, *Mechanical Engineering* - Pi Tau Sigma; *American Society of Mechanical Engineers*.

NORCOTT, FLOYD P.: Waterloo, *General Engineering* - Tau Beta Pi; *Gamma Epsilon Sigma*; *General Engineering Society*; *American Society of Mechanical Engineers*.

NORDSTROM, ARDITH: Evansston, Ill. *Home Economics Education* - Delta Delta Delta; *Home Economics Education Club* 2-4; *Festival Chorus* 1-3; *Union "410"*; *Publicity Secretary* for *Veishea* *Dance Committee* 2; *Publicity Chairman* for *Veishea* *Home Economics* *Prevues* 3; *Rush Council* 3/4; *YWCA* 1-3.

NORMAN, JAMES H.: Little Rock, Ark. *Mechanical Engineering* - Phi Gamma Delta; *American Society of Mechanical Engineers*.

NORRIS, E. GAIL: Burlington, *Chemistry*.

NORTHEY, MARGARET H.: Minburn, *Home Economics Education* - Tomahawk; *Cardinal Guild* 2/3; *Women's Residence Association Executive Board* 2/3.

NORTHEY, WAYNE V.: Spirit Lake, *Farm Operation* - Alpha Zeta; *Alpha Zeta*; *Distinguished Military Student Award*; *Farm Operation Club* 1-4, publicity chairman 2; *Cardinal Guild* 3/4; *Chairman* of *Cardinal Guild* *Advisory Service*; *Lecture Series Committee* 3/4; *YMCA* 1-4, lodge chairman 3, president 4; *Interfaith Council* 2; *Wesley Foundation*; *Cabinet* 2; *Social Chairman*, *Stange House* 2; *Debaters* 4.

O

OKAES, SAMUEL J.: Ames, *General Engineering*.

OKERHAUSER, LOU B.: Belmond, *Civil Engineering* - Tau Kappa Epsilon.

O'BRIEN, CONNIE R.: Mason City, *Dietetics* - *Iowa State Daily* 1; *Newman Club*; *Foods and Nutrition Club*.

O'CONNELL, P. J.: Anthon, *General Science* - Gamma Club; *TV Workshop*; *Radio Station KMRT*, production and news director.

OLDS, JACK W.: Albany, Ga. *Animal Husbandry* - Alpha Tau Omega; *Iowa State Singers* 4.

OLSEN, DOROTHY J.: Des Moines, *General Home Economics* - Kappa Kappa Gamma; *Naiads* 2/3; *Newman Club*; *Home Economics Club*.

OLSON, DON C.: Lehigh, *Civil Engineering* - Sigma Pi; *American Society of Civil Engineers*, *Student Chapter*.

OLSON, GLEN E.: Engaged, *Animal Husbandry* - Men's Residence Association; *Ward System*; *Block and Bridle Club*; *Veishea*.

OLSON, GWENDOLYN: Highland Park, Ill. *General Home Economics* - Chi Omega; *Iowa Homemakers*; *Secretary-Treasurer*, *Miniwanca and General Home Ec. Club*; *Treasurer*, *Camp Counselors Club*; *Camp Counselors Club* 3/4; *Intramurals* 2-4; *Technical Journalism Club*; *Iowa State Daily*; *Publicity*, *Home Economics Council*; *Union Nite Club*; *YWCA*; *General Home Ec. Club*; *Veishea*; *Horse Show*; *Home Ec. Club*.

OLSON, NORMAN K.: Ames, *Geology* - Tau Kappa Epsilon, vice-president 4; *Assistant Chairman*, *ISC Card Section* 4; *Homecoming* *Cardinal Committee* 4; *Cheersquad* 2-4, head cheerleader 3; *Geology Club* 3/4; *Veishea* 3, *High School Day Committee* (Chairman); *Tumbling Team* 1-4; *Geology Club* 1-4.

OLSON, RODNEY N.: Northwood, *Mechanical Engineering* - Pi Tau Sigma; *American Society of Mechanical Engineers*.

OMARA, PATRICK B.: Council Bluffs, *Industrial Education* - Delta Tau Delta; *Industrial Education Club*; *I.F.T.A.*; *S.A.A.C.*

O'RILEY, E. COLLEEN: Waukon, *Home Economics*.

P

PAARMANN, ARNOLD A.: Bettendorf, *Physics* - Tau Kappa Epsilon; *Physics Club*; *Assistant Stage Manager* of *S.O.V.*

PAMMEL, JAMES D.: Ames, *Landscape Architecture* - Vice-President, *Winter Sports Club* 1; *Student Society of Landscape Architects*, *Decorations Committee of Junior Prom*; *Veishea* *Open House*, *Landscape Arch.*; *Decorations Committee*, *Harvest Ball*.

PARKER, MARLENE N.: Newton, *Home Economics*.

PARSONS, LOWELL E.: Kilduff, *Architectural Engineering* - Wesley Foundation; *MRA* 1-3; *Sigma Theta Epsilon* 3/4; *A.I.A.*

PATTEN, GUY A.: Waterloo, *Chemical Engineering* - A.I.C.E.; *American Legion*; *Veishea* 1-4.



PATTEN, LANNY R.: Ames. *Industrial Engineering* - Kappa Sigma; Knights of St. Patrick, vice-president 3-4; Scabbard and Blade 3-4; Arnold Air Society 3-4; *Iowa Engineer* 1; Baseball 1-4; *Iowa State*, president 3-4; G.E. Society 1-2; Society of Industrial Engineers 3-4; IFC 4; Kapa Sigma, vice-president 2; president 4; Veishea Parade Personnel Chairman 2.

PAUL, MARGARET J.: Gilman. *Child Development* - Cyclone Rollers 3-4; Home Economics Club 1; Wesley Foundation 1-4; Child Development Club 3-4; Sor-Dor 3-4; Festival Chorus 3; YWCA 3; Iowa State Singers 1-2.

PAULSEN, GERALD W.: Huxley. *Geology* - Phi Kappa Phi; Geology Club 1-4, secretary-treasurer 3; Gamma Delta 1-4, resident 4.

PEARSON, JAMES E.: Springville. *Farm Operations* - Homecoming Display Chairman, Chamberlain House; Farm Operations Club, vice-president; Chamberlain House president, secretary-treasurer.

PEARSON, PHILLIP T.: Ames. *Veterinary Medicine* - Alpha Tau Omega; Phi Zeta 5-6; Junior American Veterinary Medical Association 3-4; Track 1; Band 1; Veishea Clinic Open House Chairman and Hygiene Open House Chairman 4.

PECK, NANCY A.: Calmar. *Dietetics* - Alpha Delta Pi; Institution Management Club; Foods and Nutrition Club.

PEHRSON, RICHARD P.: Swea City. *Agronomy* - Phi Kappa Phi; Gamma Sigma Delta.

PERGY, FLOYD E., JR.: Bondurant. *Mechanical Engineering* - Sigma Alpha Epsilon; American Society of Mechanical Engineers.

PERION, JOHN C.: Ames. *Animal Husbandry* - Newman Club; Block and Bridle Club.

PERRY, MARDELLE M.: Cedar Rapids. *Home Economics* - Phi Upsilon Omicron; YWCA, Campus 1-H, president; Tomahawk; Westminster Fellowship; Household Equipment Club, treasurer.

PERRY, ROBERT L.: Yankton, S. D. *Veterinary Medicine* - Sigma Alpha Epsilon; Junior American Veterinary Medical Association; *Bomb* - Publication Board 3, president 4; Football 1.

PETERS, CLIFFORD L.: Terril. *Farm Operation* - Sigma Pi.

PETERSEN, ERROL D.: Algona. *Animal Husbandry* - Block and Bridle Club, vice-president 4.

PETERSON, ALDOR C.: Ames. *Chemical Engineering* - Beta Sigma Psi; Tau Beta Pi; Phi Eta Sigma; Order of the Sextant; Knights of St. Patrick; *Iowa Engineer*; Festival Chorus 1, 2, 4; American Institute of Chemical Engineers 1-4.

PETERSON, GLEN J.: Ruthven. *Agriculture Engineering* - American Society of Agricultural Engineers; WOI Radio Workshop 2; Festival Chorus 1, 2.

PETERSON, MARY E.: Wauvata, Minn. *Dietetics* - Sigma Kappa; Phi Upsilon Omicron; Omicron Nu; Radio Workshop; Interfaith Council; PanHellenic Council; Intramurals Board; Merrill Palmer.

PETERSON, RICHARD J.: Ames. *Chemical Engineering* - Kappa Sigma; Order of the Sextant; American Institute of Chemical Engineers.

PETRY, JO A.: Kansas City, Kan. *Textiles and Clothing* - Delta Delta Delta; Freshman "Y"; YWCA Steering Committee; PanHellenic Party Hop; Veishea, Stars Over Veishea Costumes; Freshman Home Economics Club; Textiles and Clothing Club; PanHellenic Council; Greek Week Project Committee; Expansion Committee.

PEAFFLE, WILLIAM O.: Managua, Nicaragua. *Entomology* - Sigma Pi; Variety Wrestling 2, 3; MRA Camera Club, treasurer; Intramural Publicity Chairman; Newman Club; Cosmopolitan Club.

PFALZ, RAYMOND H.: Mandan, N. D. *Horticulture* - Horticulture Club 3, president 4; Newman Club 3-4; Horticulture Open House, chairman 3; Horticulture Show, chairman 4.

PFEIFFER, CHARLES L.: Winona, Minn. *Horticulture* - Horticulture Club 1, 2, 4.

PHILPS, DANIEL L.: Malvern. *Farm Operations* - Phi Delta Theta; Intramural Health Committee; Intramural Eligibility Committee.

PHIPPS, NATHAN A.: Cherokee. *Veterinary Medicine* - Kappa Sigma; Basketball 1, 2; Intramurals, president 3.

PIERSON, DONALD E., JR.: Humboldt. *Civil Engineering* - Sigma Chi, president; Scabbard and Blade; Tau Lambda Rho; Interfraternity Council; Veishea Open House; Young Republicans.

PIETRINI, BARBARA J.: Virginia, Minn. *Home Economics Education* - Kappa Delta; Newman Club; Festival Choir; Pep Barbeque 4; Home Economics Education Club; Virginia Junior College.

PIETSCH, PAUL E.: Winona, Minn. *Civil Engineering* - Lutheran Student Association, treasurer 4; American Society of Civil Engineers 2-4.

PILGRIM, CURTIS M.: Nevada. *Agricultural Education* - Agricultural Education Club 1-4; Cyclone Rollers 1, 2.

PIRRI, JOHN JR.: New York, N. Y. *Veterinary Medicine* - Phi Upsilon Omicron; Open House 1; Traffic Appeals Board.

PLETKE, MARIAN B.: Winona, Minn. *Child Development* - Kappa Alpha Theta; Home Economics Council; Child Development Club, president.

PLUMER, PAUL M.: Carson. *Agricultural Engineering* - American Society of Agricultural Engineers 4; Knapp House, activities chairman 3.

POLHEMUS, JOHN T.: Ames. *Electrical Engineering* - Tau Beta Pi; Eta Kappa Nu, vice-president 4.

POLLEL, H. JOHN: Fairmont, Minn. *Dairy Industry* - Alpha Gamma Rho; Dairy Industry Club.

PONTIUS, DAWN C.: Griswold. *Home Economics* - Sigma Alpha Iota.

POTTER, EDWARD M.: Harlan. *Industrial Administration* - Veishea; MRA.

POWERS, ELLEN M.: Fargo, N. D. *Home Economics* - Kappa Kappa Gamma; Sigma Alpha Iota; Women's "I" Fraternity, vice-president; Naiads 2-4; Hockey Club 3-4; Rackets Club 2, 3; Festival Choir; Sor-Dor; Cheerleader; Migration, secretary.

POWERS, MARTHA M.: Fargo, N. D. *Textiles and Clothing* - Kappa Kappa Gamma; Women's "I" Fraternity; Naiads 2-4; Hockey Club 3-4; Rackets Club 3; Ski Club 2-4; Official Club 2; Camp Counselors' Club, secretary 2, 3; Iowa State Singers; Newman Club; Cheerleader; Textiles and Clothing Club; Union 410.

PRATT, RICHARD P.: Glidden. *Farm Operation* - Society of Advanced Cadets, secretary 4; Farm Operations Club 1-4; Godfrey House, social chairman 2; Pearson House, head resident 3, 4.

PRENDERGAST, GARY E.: Sibley. *Architectural Engineering* - Newman Club 1-4; Ward 2, 5; American Institute of Architects 2, 4.

PRESTEMON, DEAN R.: Waukon. *Forestry* - Alpha Zeta; Ames Forester, assistant editor 3, associate editor 4; Forestry Club 1-4; Eta Ward, secretary-treasurer 2; Veishea Forestry Open House, display chairman.

PRIMUS, RALPH A.: Cherokee. *Industrial Administration* - MRA 1-4; Intramural Club 5; Iowa State Society of Industrial Economics 2, 3; Business Students Association 4; Newman Club 1-4.

PROCTOR, THOMAS. *Unionsville, Electrical Engineering* - American Institute of Electrical Engineers; Institute of Radio Engineers 2, secretary 3, president 4; Campus Radio Club 4, vice-president 3.

PYLES, SARAH J.: Mason City. *Household Equipment* - Gamma Phi Beta; Sigma Alpha Iota 2-4; *Bomb* 1, 2; Film Theater 2; Festival Choir 1, 2; Veishea Assistant Stage Manager Stars Over Veishea 2; Freshman Home Economics Club; Freshman Y; Household Equipment 4.

## Q

QUINN, MICHAEL M.: Lewis. *Industrial Engineering*.

QUIRK, JOHN T.: Dubuque. *Forestry* - Winter Sports Club 2-4; Ski Club 2.

## R

RANDELL, HARRIETT J.: Oskaloosa. *Home Economics Education* - Officials Club 2, 3; Rackets Club 3; Home Economics Education Club 2-4; YWCA 1, 2, 4; Freshman Home Economics Club 1; Cyclone Rollers 2, secretary 3, social chairman 4.

RASMUSSEN, MARY: Ames. *Applied Art* - Pi Beta Phi; Art Publicity, Veishea 2; *Bomb* Beauty Finalist.

RATHE, VICTOR D.: Clinton. *Agronomy* - MRA; Agronomy Club 1-4; Gamma Delta 2-4; Campus 4-H 2, 3; Noble House, president 3; MRA Camera Club 3; Midwest Dormitory Delegate 2, 3; Big Ten Dormitory Delegate 2; Agronomy Club, program chairman 2; Veishea 2, 3.

RAUN, RICHARD E.: Sioux City. *Mechanical Engineering and Electrical Engineering* - Sigma Nu, treasurer 2; Campus Radio Club; American Institute of Electrical Engineers; Institute of Radio Engineers.

RAY, WILLARD DOUGLAS: Kent. *Agronomy* - Sigma Pi.

READER, JOHN T.: River Forest, Ill. *Mechanical Engineering* - Theta Chi; American Society of Mechanical Engineers.

RECKLER, DORIS J.: Newton. *Household Equipment and Related Science* - YWCA 1-3; Wesley Foundation 1-4; Promenaders 1, 4; Household Equipment Club 1-4.

REDING, NICHOLAS L.: Algona. *Chemical Engineering* - Alpha Tau Omega; Baseball 1-4; American Institute of Chemical Engineers; Pep Chorus; "650" Club.

REDMAN, WILLIAM B., JR.: Walnut. *Veterinary Medicine* - Junior American Veterinary Medical Association.

REED, CAREN L.: Springville. *Agricultural Education* - Phi Kappa Psi; *Reflector*; Iowa State Singers 2-4; MRA Men's Cabaret, publicist chairman; Fairchild House, intramural chairman, social chairman, treasurer.

REEL, ROBERT F.: Missouri Valley. *Farm Operation* - Pammel Council, treasurer 4; Farm Operation Club 2-4.

REESE, JAMES E.: Chicago, Ill. *Animal Husbandry* - Phi Kappa Tau, president 4; "650" Club; Block and Bridle Club; Joint Social Council; Interfraternity Council; Social Bureau.

REIMAN, LEROY J.: Auburn. *Agricultural Journalism* - Farm House; Sigma Delta Chi; Alpha Zeta; Newman Club; *Iowa Agriculturist*; Newman News; Varieties Chairman, Farm House; Stars Over Veishea; Harvest Ball, publicity chairman.

REINDERS, GERARD H.: Orange City. *Civil Engineering* - American Society of Civil Engineers; Tau Lambda Rho.

REITER, ROBERT A.: Vail. *Agricultural Engineering*.

REMEDE, LOIS A.: Waukegan, Ill. *Dietetics* - Tomahawk 2, 3; Beacon 2; Phi Upsilon Omicron 3-4; Bowling Club 1; Iowa State Singers 1-4; Advisor Chief, MRA 3; Foods and Nutrition Club, vice-president 4; Home Economics Council 4; Sor-Dor 2, 3; Gamma Delta 1-4.

RENEKER, WILLIAM D.: Birmingham. *Civil Engineering* - Kimball House, secretary-treasurer 4; Tau Lambda Rho 3; treasurer 4; MRA 1-4; American Society of Civil Engineers 2-4; Veishea 3, 4, Chairman Surveying Open House 3; Bethany Fellowship 1-4.

RENKEN, DUANE A.: Sioux City. *Aeronautical Engineering* - Phi Gamma Delta; Sigma Gamma Tau 3-4; Knights of St. Patrick 3-4; Journalism "I" 3-4; Engineering "I" 3; Cardinal Key 3-4; *Iowa Engineer* 2, managing editor 3, editor 4; *Iowa State Daily*, Editorial Board 4; Engineers' Carnival, chairman 4; Sigma Gamma Tau, treasurer 4; Phi Gamma Delta, rush chairman 2; *Homecoming*, 3, corresponding secretary 4; Baseball 1; Intramurals 1-4; Institute of Aeronautical Sciences 2, 4, program chairman 3; Arnold Air Society 3-4; Engineering Council 4; "650" Club 2, 3; Engineers' Ball 2, 3; Engineering Open House 1, publicity chairman 3; Army ROTC Drill Team; *Iowa Engineers* Publication Board, secretary 4; Group Leader 2; Freshman Days Open House Aeronautical Engineer Chairman 5.

RESCHLY, CARL E.: Olds. *Veterinary Medicine* - Sophomore Class, secretary.

REITENMAIER, JAMES J.: Dubuque. *Forestry* - Delta Tau Delta; Forestry Club; Forestry Open House.

REYNOLDS, NORA J.: Oxford. *Child Development* - Newman Club; Child Development Club; Players.

RICE, BETTY A.: Creston. *Sociology* - Roberts Hall, secretary 2; Roger Williams Club 1-3, Cabinet 4; Science Women's Club 1; Sociology Club 2, 4, secretary-treasurer 3; YWCA 1, 2, 4; Livestock.

RICHARDSON, ROSEMARY: Chicago, Ill. *General Science* - Pi Beta Phi; Science Women's Club.

RIEKENS, JAMES A.: Belmond. *Dairy Industry* - Dairy Industry Club 2-4; YWCA 4; Dairy Products Judging Team, Chicago 3, St. Louis 3; Cornell College.

RICKER, MARY K.: Evanston, Ill. *General Science* - Kappa Delta; Women's Athletic Association 1-4; Veishea; Homecoming; Beloit College.

RITZGERS, THOMAS E.: Ames. *Agricultural Business* - Cardinal Guild 4; Agriculture Business Club 2-4.

RIX, JOHN H.: Sac City. *Agricultural Education* - Adalante; Agricultural Education Club.

ROBINSON, VERNON L.: Ames. *Forestry* - Football 1; Track 1-3; Forestry Club 2-4.

ROGERS, MARGARET I.: Decorah. *Dietetics* - Tomahawk; Deacons; Sigma Alpha Iota; Foods and Nutrition Club; ISC Orchestra; Iowa State Singers; Newman Club; ISC Marching Band; Concert Band.

ROGERS, WANDA J.: Bervyn, Ill. *Child Development* - Sigma Alpha Iota; Intramurals 1-4; Westminster Fellowship 1-4; Sor-Dor Leader 4; Festival Chorus; Iowa State Singers; Church Choir; Advisor, Oak Hall.

ROHBE, ROSALYN O.: Leon. *Home Economics Education* - Intramural Chairman, Oak Hall 4.

ROHDI, DONALD D.: Donnellson. *Farm Operation* - Tomahawk; Alpha Zeta; Cardinal Guild; Agricultural Council; Student Body Treasurer; Farm Op. Club; Tomahawk, president; Farm Op. Club, president; Alumni Hall, president.

ROLFS, JOHN K.: Evely. *Electrical Engineering* - Alpha Tau Omega; American Institute of Electrical Engineers; Iowa State Singers "I"; Iowa State College Varsity Quartet; Singers 1-5; Festival Chorus 3, 5; Church Chorus 3-5; Navy Rifle Team 1; Veishea 1-4.

ROSE, GEORGE D., JR.: Des Moines. *Electrical Engineering* - Campus Radio Club.

ROTHERMEL, ALAN F.: Polo, Ill. *Agronomy*.

RUCHTE, QUENTIN A.: Chicago, Ill. *General Science* - Sigma Chi; American Actors Guild; Veishea Workers Committee; Homecoming Central Committee; TV Workshop; Newman Club; *Iowa State Daily*; *Green Gardens*; Varieties Chairman; Football 1; Intramurals 1-4; Radio Interview Program 4.



RUCK, KENNETH A.: Broadview, Ill. *General Engineering*—Delta Tau Delta; Phi Eta Sigma; Knights of St. Patrick; *Bomb*; Baseball 1; Veishea 1-2; General Traffic Chairman 3; Homecoming 1-3; Fraternity Rush Chairman 3; Knights of St. Patrick 4.

RUSSELL, JERRY G.: Indianapolis. *Electrical Engineering*—Eta Kappa Nu; Electrical Engineering Honorary; A.I.E.E.

RYAN, ROBERT: Des Moines. *Geology*—Tau Kappa Epsilon; Chairman, Geology Open-house; Veishea 55; Secretary Geology Club.

RYLANDER, NANCY L.: Riverside, Ill. *Home Economics Education*—Delta Delta Delta; Festivals; YWCA; Applied Art Open-house; Veishea; Decorations Chairman; Vodvil; Publicity Chairman, Education Club and Education Club Council.

RYNO, RICHARD J.: Fort Dodge. *Industrial Education*—Newman Club; Industrial Education Club.

## S

SAHLIN, LEROY B.: Forest Lake, Minn. *Chemical Engineering*—A.I.C.E.

SAMPSON, W. DOUGLAS: Des Moines. *Mathematics*—Alpha Sigma Phi, president; Phi Eta Sigma; Pi Mu Epsilon; treasurer; Westminster Fellowship, president; Interfraternity Council, treasurer.

SANDER, WENDELL B.: Donnellson. *Electrical Engineering*—National Institute of Radio Engineers; Campus Radio Club.

SANDERS, DENNIS: Westnaplin. *Agriculture Business-Farm Management*.

SANDIFER, MARJORIE M.: Moravia. *Household Equipment*—Beacon; Omicron Nu; *Bomb*; Iowa State Daily; Festivals; Choir; Veishea; Home Economics Club; YWCA; Westminster Fellowship; Intramural Board.

SAUCKE, ORLAN A.: Ames. *Civil Engineering*.

SCAMBLER, DALE E.: Ames. *Veterinary Medicine*.

SCHACK, LLOYD M.: Council Bluffs. *Physics*—Phi Eta Sigma; Pi Mu Epsilon; Physics Club; Festivals; Chorus.

SCHALK, THOMAS G.: Waverly. *Veterinary Medicine*—Phi Gamma Delta; Jr. AVMA; Assistant Editor, Iowa State Veterinarian; Football 1.

SCHAPER, DARRELL C.: Britt. *Animal Husbandry*—The Order of Chessmen; Pershing Rifles; Pearson House Activities Chairman 2; Social Chairman 3; MRA Social Chairman 3; Budget Committee 3; Main Cabinet 3; Joint Social Council 3; president 4; Social Bureau 3; Festivals; Chorus 1; Block and Bridle Club 1-4; YMCA 3; Social Life Committee, chairman 3.

SCHEFF, CARL J.: Council Bluffs. *Civil Engineering*—Pi Kappa; Tau Lambda Rho; Drill Team; Newman Club.

SCHIED, JOHN A.: Austintown, Minn. *Mechanical Engineering*—MRA Intramural Chairman; Beyer House Intramural Chairman.

SCHIEDER, SHIRLEY J.: Cedarville, Ill. *Textiles and Clothing*—Delta Zeta; Sigma Alpha Iota 2-3; Sigma Alpha Iota, president 4; Iowa State Singers 1-4; Textiles and Clothing Club 1-4; Iowa State Octette 2-4; Veishea 1-3; Homecoming 1-3; Bar-B-Q Music Coordinator 4.

SCHERER, MARTHA E.: Des Moines. *Child Development*—Chi Omega; Director of WOJ Children's Playhouse; Secretary of WOJ Radio Workshop; Iowa State Singers; Child Development Club; YWCA; Festivals; Choir.

SCHLUETER, FRANCIS E.: Ryan. *Agricultural Engineering*—Army ROTC Rifle Team 3; American Society of Agricultural Engineers 2-4; Sgt. at Arms 3; Newman Club 2-4; Society of Advanced Artillery Cadets 3.

SCHLUETER, JAMES P.: Dubuque. *Architecture*—Tau Sigma Delta; Student Chapter of American Institute of Architects; Tau Sigma Delta Recorder; Student Chapter of American Institute of Architects, president.

SCHMELZER, GERALD R.: Garnaville. *Industrial Administration*—Tau Kappa Epsilon; Fraternity Veishea Personnel Coordinator; Pep Rally Chairman; Homecoming.

SCHMIDT, DAYTON L.: Galva. *Veterinary Medicine*—Dr. American Veterinary Medical Association.

SCHMIDT, GERALD J.: Lisbon. *Farm Operations*—Agricultural Council, secretary 3, president 3; Alpha Zeta, scribe 3; Tomahawk, president 2, 3; Farm Operations Club 1-4; Executive Council 3; Iowa State Singers 2, 3; Festivals; Choir 3; Intramurals 1-4; Veishea Central Committee Selection Committee 4.

SCHMIDT, KEITH P.: Bryant. *Farm Operations*—Farm Operations Club; Block and Bridle Club; Agriculture Education Club.

SCHMOLL, MOURICE T.: Hartley. *General Engineering*—Alpha Tau Omega, president; Phi Eta Sigma; Tau Beta Pi; Scabbard and Blade; Knights of St. Patrick; Interfraternity Council, vice-president; Public Relations Committee; Veishea; Engineering Banquet Program Chairman.

SCHNEIDER, VICTOR H.: Elkader. *Architectural Engineering*—American Institute of Architects; MRA; Intramurals 2-4.

SCHOENBECK, LELAND G.: Monticello. *Chemical Engineering*.

SCHOENBECK, ROBERT L.: Monticello. *Electrical Engineering*.

SCHOLTEN, KATHRYN M.: Sioux Falls, S.D. *Home Economics Journalism*—Kappa Delta; Theta Sigma Phi; Iowa State Daily, women's editor; Iowa Homemaker, managing editor; Section Editor Freshman Handbooks, Vice-president TV Club 3; Home Economics Council 5; Program Chairman Freshman Home Economics Club 1; Festivals; Choir.

SCHORLE, JACK W.: Omaha, Neb. *Mechanical Engineering*—ASME 2-4; Ward 2, 3; Intramurals 1, 2; Frisbie Fellowship, vice-president 2, president 3.

SCHRICKER, GLENN A.: Town of Mount Royal, Quebec, Canada. *Dairy Industry*—Beta Theta Pi; Scabbard and Blade; Arnold Air Society; Daily Publication Board 3, 4; Freshman Handbook 2; Military Ball Co-Chairman; Sales Manager and assistant chairman, Dairy Industry Open House; Track 1, 2; Social Chairman 3; Agriculture Council 3; Social Bureau 3; Joint Social Council 3; Assistant Ticket Chairman SOX Festivals; Choir; Dairy Industry Judging Team 3.

SCHROEDER, LAWRENCE J.: Holstein. *Aeronautical Engineering*—Lambda Chi Alpha; Arnold Air Society 3; Sigma Theta Epsilon 1, 2, 4; secretary 3; Wesley Foundation 1-4; Intramurals; Fraternity Science Center.

SCHULER, JAMES D.: State Center. *Horticulture*—Horticulture Club 1-4; Society of Advanced Artillery Cadets 3.

SCHULTZ, LLOYD E.: LeMars. *Agricultural Education*—Theta Xi; Agriculture Education Club; Football 1, 2, 3.

SCHULTZ, WILLIAM R.: Waukon. *Electrical Engineering*—National Institute of Radio Engineers; Treasurer Kappa Ward; Scholarship Chairman, Treasurer, Friley Hall.

SHARP, ROBERT G.: Des Moines. *Mechanical Engineering*—American Society of Mechanical Engineers.

SEDA, LEONARD F.: Traer. *Veterinary Medicine*—FarmHouse; Phi Eta Sigma; Newman Honorary Society; Phi Zeta; Iowa State Veterinarian, photographer 5; Newman Club 1-6; News, photographer, writer 2-4; President, 2-3; Senior Advisor 4-6; National Convention 3-5; President Kappa Ward 3; Iowa State Marching Band 1, 2; Basketball Band 1, 2; Agriculture Economics Club 1, 2; Jr. AVMA 4-5; Region of Iowa State Central Committee 3; Chairman Dept. Veishea Open House 3; '630' Club Representative 2, 3.

SEIM, RICHARD K.: Marshalltown. *Agricultural Journalism*—Iowa State Daily 2, 3; Iowa Agricultural 3-4; Radio Workshop 1.

SHAPLAND, THOMAS E.: Omaha, Neb. *Mechanical Engineering*—American Society of Mechanical Engineers 4; Intramural Chairman for Stanton and Spinney House.

SHARP, ROBERT E.: Ur. *Veterinary Medicine*—Student Chapter of AVMA, president.

SHAYER, CHARLES E.: Sigourney. *Animal Husbandry*—Farm Operation Club 1; Block and Bridle Club 2-4; Veishea 1, 3, 4.

SHAW, JAMES E.: Spencer. *Veterinary Medicine*—Sigma Alpha Iota; Phi Zeta; Alpha Zeta; Cardinal Key, president; Iowa State Veterinarian 1, 4; Veishea Rodeo; Chairman Student Activities Committee; Student Union Board President 2, 4; Union Varieties Chairman, president Association of College Union Boards Region VIII; Cardinal Guild 3; Jr. AVMA.

SHEETZ, RONALD D.: Washington. *Farm Operation*—Pi Kappa Alpha; Farm Operation Club 1-4; Farm Operation Social Chairman 4; Farm Operation Open House Chairman 3; Student Religious Council 4; Residence Representatives Committee Chairman of Student Religious Organization 4; Agriculture Student-Faculty Committee Student Counseling 4.

SHELDON, CHARLES M.: Sioux City. *Veterinary Medicine*—Sigma Alpha Epsilon; Iowa State Veterinarian.

SHELLBARGER, HAROLD L.: Columbus Junction. *Agricultural Education*—Sigma Phi Epsilon; Cheerleader 3; Army Rifle Team 1, 2, 4.

SHERMAN, JOHN W.: Fond du Lac, Wis. *Industrial Administration*—Alpha Chi Rho; '630' Club 2-4; Business Students Association 2-4; Investment Club 3; Campus Representative for Student Marketing Institute 4; Baseball 1-3; Football 1.

SHERMAN, RUTH A.: Oskaloosa. *Textiles and Clothing*—Textiles and Clothing Club 2-4; Concert Band 2, 3; Iowa State Players 2; Intramurals 2, 3.

SHINDELAR, JOSEPH J.: Calmar. *Agricultural Engineering*—ASME Branch Scribe.

SHIREY, CRAIG W.: Waterloo. *Civil Engineering*—Phi Delta Theta; Tau Lambda Rho; American Society of Civil Engineers; Iowa Engineers Business Manager of Engineers' Banquet; Publicity Chairman Engineers' Ball; Publicity Chairman of Pep Jambores; Assistant Publicity Chairman of Veishea Coordinating Committee.

SIMMONS, MARLAX R.: Waukon. *General Home Economics*—Congregational Women's Service Society 1-4; Frisbie Fellowship 1-4; Veishea 1-4; Singers 1-4; Festivals; Choir 1-4; Inter-faith 2.

SIMONSEN, G. JAY: Sioux Rapids. *General Engineering*—Sigma Phi Epsilon; Phi Eta Sigma; Basketball 1; Marching Band 2-4; Concert Band 2-4.

SIMONSEN, RUSSELL P.: Merrill. *Veterinary Medicine*—Iowa State Veterinarian 3-5; Junior American Veterinary Medical Association 3-6; secretary 4.

SKAGGS, JOANN: Owensboro, Ky. *Home Economics Education*—Kappa Kappa Gamma; Sigma Alpha Iota; Iowa State Singers; Home Economics Club; Home Economics Education Club; YWCA.

SKEELS, RICHARD S.: Storm Lake. *Industrial Administration*—Theta Xi, secretary 5; Arnold Air Society; Business Students Association; Bomb Photo Staff 3; Veishea Traffic Committee Staff 2; Stors Over Veishea 3.

SLADE, YVONNE E.: Cedar Rapids. *Textiles and Clothing*—Alpha Gamma Delta; Rush Chairman, Rush Advisor, co-chairman Varieties Skit 3-4; Iowa State Daily, Reporter, Issue Editor 2-4; Bomb, Copy Editor 3; Iowa State Scripps, Managing Editor 3; Green Gander, Joke Editor 3; Variety '63 Queen; Science Women's Club; Y.W.C.A.; Veishea Vodvil.

SLAYTON, LESTER G., JR.: Mercer. *Veterinary Medicine*—Junior American Veterinary Medical Association; Veterinary Medicine Open House 1, 2.

SLEY, RONALD K.: Clinton. *General Engineering*—Alpha Tau Omega; Tau Beta Pi; Knights of St. Patrick; Gamma Epsilon Sigma; Order of the Sextant; Variety '63 Club; G.E. Society; Spirit 1; Managing Editor 2; Tennis 1-4; Cardinal Guild; Athletic Council, Homecoming '54; Assistant Dance Chairman Interfraternity Council.

SLIFE, LEO N.: Pammel. *Veterinary Medicine*—Alpha Gamma Rho; Iowa State Veterinarian; Veterinarian Veishea Open House 1, 3, 4.

SMALLEY, FLORINE MAE B.: Nevada. *Home Economics Education*—Cyclone Rollers 1; Home Economics Club 1-4; Festivals; Chorus 1, 2; ISA 1-4; Social Bureau 3; Veishea and Homecoming 1-4; Dormitory 1, 2, 3.

SMITH, CHARLES V.: Des Moines. *Electrical Engineering*—Theta Chi; Tau Beta Pi; Eta Kappa Nu; Pi Mu Epsilon; Arnold Air Society; AIEE-IRE.

SMITH, DALE A.: Savanna, Ill. *Electrical Engineering*.

SMITH, DARRELL D.: Osceola. *Farm Operations*—Block and Bridle Club 1-4; Farm Operations Club 3; Ward System Inter-mural Council 1; Publicity Council 2; Publicity Council, president 3, treasurer 4.

SMITH, DAVID R.: Ames. *Sociology*—Pi Kappa Alpha; NROTC Rifle Team 1; NROTC Pistol Team 2-4; Fencing Club 2; Ames Ski Club 3; Pi Kappa Alpha, vice-president 4.

SMITH, DICK F.: Waterloo. *Electrical Engineering*—American Institute of Electrical Engineers.

SMITH, DORIS M.: Skokie, Ill. *Child Development*—Alpha Gamma Delta; Iowa Homemaker 1; Child Development Club; Engineers' Lady 3; PanHellenic Representative 4; Greek Week Evaluation Committee 2; Religion in Life Week Publicity Committee 2.

SMITH, JOHN P.: Ottumwa. *Science*.

SMITH, MARILYN C.: Early. *Home Economics Education*—Newman Club 3; Home Economics Education Club 3; Singers 3; Festivals; Choir 3.

SMITH, RALPH W.: Lake Geneva, Wis. *Veterinary Medicine*—AVMA 5; Iowa State Veterinarian; Class Representative 4.

SMITH, VIRGINIA W.: Des Moines. *Home Economics*—Sigma Kappa, treasurer 2, 3; Phi Upsilon Omicron; Omicron Nu; Bomb 3; Home Economics Banquet Chairman 4; President, Household Equipment Club 3, 4; treasurer 2, 3; Home Economics Council 3.

SMITH, WILLIAM C.: Nulley, N. J. *Animal Husbandry*—Sigma Nu; Society of American Military Engineers 1, 2; Society of Advanced Artillery Cadets 3; Players 2.

SNFRUD, MYRON E.: Rochester, Minn. *Mechanical Engineering*—Pi Kappa Psi; Phi Eta Sigma; Tau Beta Pi; Phi Tau Sigma; American Society of Mechanical Engineers; Band.

SNYDER, WILLIAM L.: Lake City. *Agriculture Engineering*—Treasurer, Order of Chessmen 4; Kimball House, treasurer 2; MRA, scholarship chairman 2; American Society of Agricultural Engineers 2-4; treasurer 4.

SOLH ABDUL-GHANI: Chemical Engineering—YMCA; American Institute of Chemical Engineers; American Society of Industrial Engineers; Cosmopolitan Club 1-4, social chairman.

SOLLITT, EVELYN M.: Midland, Mich. *Home Economics Education*—Festivals; Chorus 1-4; Home Economics Club 1-4; Roger Williams Club 1-4; YWCA 1; Band 1.

SOMMER, SYLVIA C.: Des Plaines, Ill. *Zoology*—Writers' Roundtable; Assistant Business Manager Skelch; Co-Chairman Oak Hall Varieties; Chairman Zoology Open House 55; Concert Band 3; Veishea Guide 2-4; Science Women's Club 2; Westminster Fellowship 2-4.



SONQUIST, PHYLLIS J.: Dayton, *Community Nutrition* - Phi Upsilon Omicron; Omicron Nu; Tomahawk; Beacons; Business Manager Home Ec Banquet; Yowda 1-4; Cardinal Guild 3-4; Wesley Foundation 1-4; Food and Nutrition Club 2-4; Cosmopolitan Club; Iowa State Singers 1-4; Oetel 2-4.

SORENSEN, CATHERINE A.: Duluth, Minn., *Experimental Cookery* - Sigma Kappa, vice-president; WAA 1-3; TV Workshop 3-4; Radio Workshop 1-2; Newman Club 1-4; Food Club Home Ec Club; Pledge Trainers Council 3.

SOWA, JOSEPH A.: Park Ridge, Ill. *Veterinary Medicine* - Iowa State Veterinarian 2,3.

SPIEGEL, REED S.: Waterloo, *Industrial Administration* - Alpha Chi Rho; Business Students Association; Investments Club.

SPINDLER, WILL: Ames, *Civil Engineering* - ASCE.

SRADERS, GUNTIS: Ames, *Electrical Engineering* - Beta Sigma Psi; Arnold Air Society; Scabbard and Blade; Phi Eta Sigma; Tau Beta Pi; Eta Kappa Nu; Cadet Colonel.

STAAB, JANET L.: Lake View, *Home Economics Education* - Kappa Alpha Theta; Home Economics Club; Education Club.

STANEK, SHIRLEY J.: Callender, *Home Economics Education* - Chi Omega; Phi Upsilon Omicron; Intramurals 2-4; Festival Choir 1-4; SOV Costumes 2,3; Union 410, secretary; Freshman Y; Freshman Home Economics Club; Education Club, treasurer; Lamp-lighter 3; Rush Counselor 4.

STARCK, CHARLES W.: *Veterinary Medicine*.

STEEN, GERALD R.: Buffalo Center, *Agriculture Education* - Inter-Varsity Christian Fellowship.

STEENSON, GEORGE P.: Des Moines, *General Engineering* - Delta Tau Delta; General Engineer Society; Investments Club 4.

STEEGER, CAROLYN J.: Webster Groves, Mo., *Home Economics Education* - Pi Beta Phi; Mortar Board 3,4; Phi Upsilon Omicron 3,4; Women's "I" Fraternity 3,4; WAA Council 2-4; secretary 4; Hockey Club, president 2; Intramurals 1-4; Social Bureau 2,3; Homecoming 2,3; Veishea 1-3; Home Economics Council 3,4; Home Economics Education Club, president 3,4.

STEFFERT, JERALD A.: Osage, *Animal Husbandry* - Alpha Gamma Omega; Baseball 1,3,4; Block and Bridle; Social Work.

STEIGERWALT, BENETTA L.: Ames, *Home Economics* - Tomahawk 2; YWCA 1-3; Iowa State Players 1-4; Technical Board of Players 4.

STEIMEL, MARY L.: Buckingham, *Industrial Administration* - Delta Zeta; Cecilia Circle and Glee Club 1; Singers 2,3; Business Association 2-4, secretary 3, vice-president 4; Newman Club 2-4; Central States Province, secretary 3,4; Executive Council 3,4; Festival Chorus 3; Delta Zeta, secretary 3, scholarship chairman 4; Veishea Queen Selection Publicity Chairman 3.

STEINBRONN, OSCAR O.: Waverly, *Mechanical Engineering* - American Society of Mechanical Engineers.

STEPHENS, RANDY D.: Cedar Rapids, *Electrical Engineering* - Lambda Chi Alpha.

STERK, HARLAN D.: Montezuma, *Agriculture Education* - Agriculture Education Club; Lincoln House, Friley Hall; Intramural Chairman, Lincoln House; Chairman of Lincoln House; Commons Committee Chairman, Lincoln House.

STEVENS, GEORGE W.: Northwood, *Industrial Engineering* - Adelante Fraternity; American Society of Mechanical Engineers.

STEWART, MARY E.: Des Moines, *Applied Art* - Delta Zeta; Delta Phi Delta; Delta Zeta, president 4; Delta Phi Delta, secretary 4; Art Director, Veishea 3; Delta Zeta, treasurer 2,3.

STOCK, DOUGLAS C.: Ames, *Industrial Administration* - Delta Tau Delta, president 4; *Iowa State Scientist*; Bomb photographer 1,2; Interfraternity Council 4; Veishea 3; Homecoming Assistant Pep Rally Chairman 4.

STOCK, WILLIAM H.: Lone Tree, *Mechanical Engineering* - American Society of Mechanical Engineers.

STOCKER, CHARLENE A.: Sloan, *Home Economics Education* - Kappa Alpha Theta; Veishea 2,3; Homecoming 3; Campus Chest 3,4; Greek Week 2.

STOCKING, JOANNE M.: Hutchinson, *Child Development*.

STODDARD, MARY J.: Ames, *Applied Art* - "I" Fraternity; Phi Upsilon Omicron; Delta Phi Delta; Mortar Board; Homemaking; Engineer; Sketch; Applied Art Club, secretary; Freshman Home Ec Club; Rusty Club; Archery Club; Officials Club; Bowling Club, president; Veishea Public Relations Committee; Art Chairman; Veishea Poster Chairman; WAA Council; Campus Chest; Home Ec. Ball Chairman; Home Ec. Council, vice-president.

STOLZ, MARK A.: Burlington, *Agronomy* - Phi Kappa Fraternity; Varsity "I" 3,4; Track 1-4; Newman Club 1-4; American Society of Agronomy 1,2,4; Veishea 1,2.

STOVALL, JAMES J.: Ottumwa, *Industrial Education* - Sigma Pi; Co-editor of Curriculum Paper; Manager 2 years; Football 1; House Activity Chairman; House Publicity Chairman; Humor Editor of Friley Hall Paper; House Intramural Chairman.

STOVER, LLOYD W.: Ames, *Veterinary Medicine* - Sigma Alpha Epsilon; Class Representative 3.

STRAMEYER, HUBERT: Chicago, Ill. *Civil Engineering* - American Society of Civil Engineers, treasurer.

STRIEF, MILTON: Manchester, *Electrical Engineering* - American Institute of Electrical Engineers; Institute of Radio Engineers.

STROH, DONALD G.: Carroll, *Ceramic Engineering* - Kerama 3,4, treasurer 3; secretary 4; American Ceramic Society 2-4; Social Chairman 3; Secretary Treasurer 4; Band 1-3; Ceramic Engineers Open House 2-4; Display Chairman 3; Freshman Days Group Leader; Dormitory Scholarship Committee; Chairman 3; Religion in Life Representative 2; Engineers' Carnival 2-4.

STROHBEHN, KENNETH P.: Reinbeck, *Farm Operation* - FarmHouse, secretary 3; Farm Operation Club 1-4, secretary 3; Westminster Fellowship 1,2; Assistant Chairman of All-Agricultural Open House for Veishea 3.

STROTHER, CHARLES W.: Ames, *Veterinary Medicine* - Class Secretary-Treasurer 3; Iowa Veterinarian.

STURM, ARIETTA M.: Fairbury, Neb., *Home Economics Education* - Naiads 3,4; Freeman Hall, treasurer 4.

SUNDE, BARBARA: Winona, Minn., *Industrial Management* - Kappa Delta; Festival Choir; YWCA; Institution Management Club; WAA.

SUTHERLAND, SHELDON S.: Pittsfield, Mass., *Applied Husbandry* - Kappa Sigma; Block and Bridle; Arnold Air Society; Assistant Sheep Superintendent of Little International; Veishea Tapping Platform; Assistant Publicity Chairman Little International; Exhibitor of Little International; Ticket Seller; Veishea; Parade Marshal; Program of Horse Show.

SURMEYER, ANNETTE G.: Luverne, Minn., *Home Economics Education* - Barton Hall Treasurer; KMRI Secretary 3; MRA-WRA Dance Instructor 2,3; Gamma Delta 1,2; Festival Chorus Little Home Ec Club 1-4.

SVENSEN, WILLIAM: Milwaukee, Wis., *Forestry* - Delta Chi; Phi Epsilon Sigma; Ames Forester 2; Wrestling Manager 3,4; Forestry Club 1,3,4; Secretary 3; Winter Sports Club 1-3; Pershing Rifles 1,2; Veishea 3.

SWANSON, KAREN O.: What Cheer, *Household Equipment* - Phi Upsilon Omicron; Business Manager for Veishea Home Ec. Open Houses; Iowa State Singers; Festival Choir; Television Workshop; Iowa State Players; Household Equipment Club; Social Chairman; Social Chairman of Freeman Hall; TV Co-ordinator for Home Ec. Open Houses for Veishea.

SWANSON, KENNETH M.: Shenandoah, *Agriculture Education* - FarmHouse; Homecoming Central Committee; Veishea Queen Selection Chairman; Agricultural Council, secretary; Iowa State Singers; Treasurer of Lutheran Student Association.

SWANSON, LYNNE: Park Ridge, Ill., *Dietetics* - Chi Omega; Omicron Nu 5,4; Campus Chest Speakers Bureau Chairman; Home Economics Banquet Program Chairman 4; Chi Omega Vice-President and Pledge Trainer; Camp Counselor's Club 2-4; Lutheran Student Association 1,3; YMCA 1-3; Foods and Nutrition Club 2-4; Pep Jamboree Secretary 3; Veishea 1,2; Publications Secretary 3; Winter Sports Club 1,2; Homecoming Barbecue 4.

SWANSON, MARGARET G.: Chicago, *Child Development* - Kappa Kappa Gamma; Home Economics Club 1-4; Child Development Club 2-4; Veishea Ticket Publicity Chairman 2; Publicity Chairman Home Economics Club 3; Veishea Coupon Book Team Leader; Homecoming Publicity Committee 2.

SWANSON, RICHARD C.: Skokie, Ill., *Mechanical Engineering* - Sigma Nu; Pi Tau Sigma; American Society of Mechanical Engineers; Inter-Fraternity Council.

SWANSON, ROBERT L.: Marcus, *Industrial Administration* - Delta Chi; Business Students Association 1-4; Treasurer Delta Chi; Veishea Open House Committee; Barbecue Committee; Winter Sports Club 1-3.

SYWASSINK, DUANE R.: Muscatine, *Agronomy* - Farm Operations Club; American Society of Agronomy 3,4.

## T

TAKEHARA, JANE K.: Hawaii, *Foods and Nutrition* - Home Ec. Club 1; Foods and Nutrition Club 2-4; 4-H Club 1.

TAMSHIEA, DONALD E.: Waterloo, *Industrial Administration* - YMCA; Newman Club; Business Student's Association.

TAVES, JOHN A.: Ames, *Chemical Engineering* - American Institute of Chemical Engineers.

TAYLOR, ANTHONY: Franklin Square, N. Y., *Industrial Psychology* - Psi Chi; Psychology Honorary, president; Men's Resident Association Committee Chairman; Independent House President; Pep Council; Men's Resident Association Appointments Committee.

TAYLOR, PATRICIA L.: Mitchellville, *Applied Art* - Women's Athletic Association 2-4; Intramurals 1-4; Vice-President of Applied Art Club; Home Economics Council; Applied Art Club 3-4; Home Economics Club 1-4; Tumbling Club; Bowling Club 2-4; Advisor 2; Homecoming 1-2; Veishea 4; Varieties 1-3; Independent Students Association Queen 3.

TAYLOR, WENDELL E.: Swaidale, *Animal Husbandry* - Alpha Zeta; Promenaders; Methodist Church Choir.

TEE, MARTHA A.: Westmont, Ill., *Home Economics Education* - Tomahawk National Activities Honorary; Newman Club, secretary; Elm Hall Activities Chairman.

TER LOUW, JOSEPH W.: University Park, *Forestry* - Pi Kappa Alpha; American Society of Foresters 2-4.

THACKER, WILMER C.: Des Moines, *Mechanical Engineering* - American Society of Mechanical Engineers.

THARP, RUSSELL W.: Ackley, *Agricultural Engineering* - American Society of Agricultural Engineers; YMCA; Iowa State Debators 4.

THOERNER, FRITZ E.: Batavia, *Civil Engineering* - American Society of Civil Engineering; Sigma Pi; Tau Beta Pi; Fraternity house manager; House Scholarship Chairman 3.

THOMAS, DAVID L.: Grayslake, Ill., *Civil Engineering* - Sigma Pi; Secretary 4.

THOMAS, RICHARD: Rockwell, *Farm Operation* - Farm Operations Club; YMCA.

THOMPSON, EDMOND J.: Adabraka, Accra, Gold Coast, *Agronomy* - Agronomy Club 1-4; National Students Association; Committee; President of Murrin House 4; Men's Residence Association cabinet representative.

THOMPSON, ROBERT J.: Woodbine, *General Engineering* - Sigma Nu; Gamma Epsilon Sigma; Iowa State Singers; American Society of Mechanical Engineers.

THOMSON, MARY E.: Kingsley, *General Home Economics* - Treasurer of Roberts Hall 2; Dorm Advisor 2,3; YWCA 4; Home Economics Club 1-4; Applied Arts Club 2,3.

THORSON, MARLYN J.: Emmetsburg, *Home Economics Education* - Home Economics Education Club 4; Cyclone Rollers 3,4; Festival Chorus 2,3; Emmetsburg Junior College 1.

THORSEN, MARY ANN K.: Kenilworth, Ill., *Experimental Cookery* - Sigma Kappa; Beacons; Radio Workshop 3,4; Committee; Television Workshop 3,4; Personnel Manager of Souvenir Veishea Program 2; Home Economics Club; Veishea; Sorority house manager 3; Philanthropy Chairman 4.

THORNTON, MARY L.: Belmond, *Home Economics Education* - Home Economics Club 1-4; YMCA 3; Iowa State Singers 1-3; Bethany Fellowship 2,3; Festival Chorus 1,2.

TIJADEN, MARY E.: Wesley, *Home Economics Education* - Home Economics Education Club; Westminster Fellowship; Inter-Varsity Christian Fellowship.

TORP, JR. CARL: Ardentown, Del., *Industrial Administration*.

TOWNSEND, MERTON L.: Omaha, Neb., *Industrial Engineering* - Phi Kappa Psi; Scabbard and Blade; Advertising Manager of Veishea Souvenir Program.

TRAIL, SHARON A.: Forest City, *Home Economics Education* - Inter-Varsity Christian Fellowship; Home Economics Education Club.

TRICKA, JAMES S.: Cedar Rapids, *Mechanical Engineering* - American Society of Mechanical Engineers.

TRIPLETT, JAMES E.: Ames, *Electrical Engineering* - Phi Gamma Delta; Phi Eta Sigma; American Institute of Electrical Engineering; Institute of Radio Engineers; Iowa Engineer; Varieties; Engineers' Carnival; Stars Over Veishea.

TROUT, MARILYN J.: Des Moines, *Technical Journalism* - Kappa Alpha Theta; Iowa State Daily; Managing Editor, Photo Editor; Green Gander; Feature Editor.

TROYER, ROBERT R.: Omaha, Neb., *General Engineering* - Phi Delta Theta; Iowa Engineer 3; Rifle Team 1-4; Minor Letter 1,3,4; General Engineering Society 2-4; Rodeo Club 3,4; Veishea 3; Society of Military Engineers 3,4; Vice-President.

TRUNNELL, LEONARD S.: Lake Park, *Dairy Husbandry* - Adelante, secretary 3, Advisory Committee 4; Alpha Zeta; Dairy Husbandry Club 1,2; Secretary 3, President 4; Block and Bridle 1-4; Little International 1; Committee 4; All-Agricultural Banquet Committee 4; Campus Rural Young People 1, Treasurer 2; Agricultural Student Faculty Committee 4; Veishea 3.

TURKASEN, NANCY L.: Crete, Ill., *Home Economics Education* - Kappa Kappa Gamma; Omicron Nu, vice-president; Women's Athletic Association 1-4; Naiads 2,3; Bowling Club 1-4; Home Economics Education Club; Religion and Life Week Committee.

TWINAM, MARY V.: Crawfordville, Ill., *Home Economics Education* - Campus 4-H 1-3; YWCA 1,2; Home Economics Education Club 3,4.

## U

UHLENHOPP, LYNN O.: Aplington, *Chemical Engineering* - American Institute of Chemical Engineering 1-4.



UTTERBACK, CAROL L.: Vinton. *Dietetics*—Festival Chorus 1-3; Home Economics Club; Foods and Nutrition Club 2-3; YWCA 1.  
VAN CLEVE, DOROTHY L.: Cedar Rapids. *General Science*—Delta Delta Delta; Lampos, Mortar Board; Science Women's Club; Treasurer; Secretary; Secretary of State Over Veishea; Assistant Chairman of High School Days; Homecoming; President of Delta Delta Delta; YWCA 1,2; Festival Chorus.

## V

VANDERLINDEN, JR. CHARLES W.: Des Moines. *Architectural Engineering*—Intramurals 1-3; Ward 1,2; American Institute of Architectural Engineers.  
VANDERLINDEN, WILLARD L.: Melrose. *Veterinary Medicine*—Iowa State College Veterinarian.  
VAN DER MAATEN, MARTIN: Orange City. *Veterinary Medicine*—Lambda Chi Alpha; Phi Zeta.  
VANDERVELDE, DERMIT L.: Emmetsburg. *Electrical Engineering*—Eta Kappa Nu; AIEE-IRE; Track 2,3.  
VAN DEUSEN, JAMES L.: Ames. *Forestry*—Basketball 1,2.  
VAN GORDER, JAN H.: Sycamore, Ill. *Chemical Engineering*—Adelante; Iowa Engineers; President Social Fraternity.  
VAN PEURSDAL, MARVIN D.: Mitchellville. *Agricultural Engineering*—American Society of Agricultural Engineers 2,3; Scribe 4; Veishea 5; Tumbling Club 2,3; President 4; Zeta Ward Treasurer 2; MRA 3,4; Westminster Fellowship 2-4; Central College 1.  
VAN VOORHIS, JAMES EDWARD: Spirit Lake. *General Engineering*—Sigma Nu Treasurer 3; General Engineering Society; Veishea 1-3; Iowa State Singers 1,2; Festival Chorus 1-3.  
VAN ZUUK, DEAN A.: Vinton. *Electrical Engineering*—Eta Kappa Nu; Tau Beta Pi; American Institute Electrical Engineers; Institute Radio Engineers 2-4.  
VERMEER, WALLACE L.: Sioux Center. *Veterinary Medicine*.  
VERMEERS, ELAINE: Cedar Rapids. *Dietetics*—Theta Phi Alpha.  
VER STEEG, A. LOUISE: Knoxville. *Mathematics*—Tomahawk; Secretary Scientist Publications Board; Radio Workshop 2; Veishea 3,4; Science Women's Club 1-3.  
VEST, DONALD E.: Dakota City. *Electrical Engineering*—American Institute of Electrical Engineers; Institute of Radio Engineers; House Intramural and Scholarship Chairman.  
VIERCK, ROZANNE: Atlantic. *Home Economics Education*—Cyclone Rollers 2-4; Home Ec. Education Club 1,4; Gamma Delta 1,2,4.  
VINCENT, MARGARET A.: Wellman. *Applied Art*—Campus 4-H 1,2; Applied Art Club 2-4; Veishea Open House 2,3; Homecoming 1.  
VOGEL, COLLEEN M.: Farmington. *Home Economics Education*—Home Ec. Education Club; ISA.  
VOGENTHALER, ANN L.: Fort Worth, Tex. *Psychology*—Delta Delta Delta; Psi Chi; *Iowa State Daily*; *Iowa State Scientist*; Publicity for Books Abroad; Publications For Campus Chest; Publicity for Science Open House; Tickets for Veishea Play; YWCA; Iowa State Players; Ski Club; Festival Chorus; Technical Journalism Club.  
VOKRAL, CAROL J.: Berrysyn, Ill. *Dietetics*—Mortar Board; Sigma Alpha Iota 3; Vice-President 4; Phi Upsilon Omicron 3; Vice President 4; Tomahawk vice-president 3; Foods and Nutrition Club 1,2; Secretary 3, President 4; Iowa State Singers 1,2, secretary 3, president 4; Festival Chorus 1-4; YWCA 1-3; Cabinet Westminster Fellowship 1,2; Veishea 1-4; Iowa State Octette 2-4; Dorm Music Chairman 2,3; Sor-Dor Chairman 3.  
VOLAND, DONALD R.: Thiensville, Wis. *Agriculture Business*—Tomahawk; Promenaders.  
VOLKER, ROGER P.: Fort Dodge. *General Science*—Pi Kappa Alpha; Phi Mu Alpha; Honor Guard 1; Festival Chorus 3; Phi Mu Alpha 2-4; Varieties 1,2; Homecoming 1,2,3; Veishea 5; Iowa State Players 2; Eight Sharps Dance Band 2-4; Sinfonia 2-4.

## W

WAGNER, DONALD E.: Cedar Rapids. *Veterinary Medicine*—Class President 2.  
WAGNER, DON W.: Bloomington, Ill. *Animal Husbandry*—Veishea 2,3; Homecoming 1,2; Block and Bridle 1-4; Men's Residence Association 2-4; Ward 1; Wesley Foundation 1,2.  
WAGNER, JACQUELINE M.: Cedar Falls. *Technical Journalism*—Kappa Kappa Gamma, secretary; Theta Sigma Phi, secretary; Lampos; *Iowa State Daily*; Business Manager, Advertising Manager, Classified Advertising Manager; Bomb, Darkroom Technician; Scientist; Vocational Education Representative; Intramurals 2; Science Council; Festival Chorus, Camp Counselors Club; Sor-Dor; Racquets Club; Varieties; Varieties Sextet; Daily Publications Board.

WAGNER, KERMIT L.: Turin. *History*—Phi Kappa Tau, president 5; Inter-Fraternity Council 3; Festival Choir 1-4; Homecoming 3; Veishea 1,3,4; Science Ball 3; Joint Social Council 4; History and Government Club 4; Winter Sports Club 3.  
WAHLSTROM, DUANE E.: Graston, Minn. *Animal Husbandry and Agriculture Education*—Tomahawk 2; Block and Bridle 1-4, treasurer 3; Veishea 1-3; Little International 1-3; Intra-Varsity Christian Fellowship 2,3.  
WALT, MARGARET J.: Hamilton, Ill. *Home Economics Education*—Iowa State Players 2-4; Freshman Home Ec. Club 1.  
WALDON, MELVIN M.: Woolstock. *Farm Operations*—Sigma Phi Epsilon; Varsity "I" Club 2-4; Farm Operations Club 1-4; Varsity Wrestling 2-4; Big Seven Wrestling Champ '52; Runner-up '53.  
WALDRON, CHARLES H.: Blairsburg. *Industrial Administration*—Order of the Sextant 2-4; Activities Officer 4; Chessmen 3,4; House President 3; MRA Main Cabinet 3,4; Cardinal Guild 4; Homecoming 3,4; Veishea 3.  
WALKER, JOHN C.: Ames. *Chemical Engineering*—Pi Mu Epsilon; A I Chemical Engineering.  
WALKER, ROBERT L.: Kellerton. *Farm Operation*—Phi Eta Sigma 1,2; Tomahawk 2,3; Alpha Zeta 3,4; Order of the Chessmen 3,4; President MRA 3,4; President Farm Operations Club 2; Historian Campus 4-H Club 2,3; Secretary-Treasurer Cessna House 1,2,3; Cardinal Guild Council 1,2; *Iowa Agriculturalist* 3,4; Intramurals 1-3; Joint Residence Council 3,4; Wesley Foundation 1-4; YMCA 1-4; Veishea 1,2; Homecoming 2; Delegate National YM-YWCA Assembly 3; Gamma Sigma Delta 4; International Farm Youth Exchange Delegate 4; Festival Chorus 4.  
WALL, DONALD K.: Alta. *Civil Engineering*—American Society of Civil Engineers 2-4; Engineering Council 3,4.  
WALLIN, WAYNE E.: Laurens. *Mechanical Engineering*—Pi Tau Sigma; Business Manager Mechanical Engineering Open House; Veishea 4.  
WALLIS, HARRY D., JR.: Fort Madison. *Industrial Engineering*—Society of Industrial Engineers, Treasurer 3, vice-president 4; Engineering Council 3; Freshman Days Counselor 2.  
WARBURTON, SUSAN J.: Gillespie, Ill. *Home Economics Journalism*—*Iowa State Daily*, advertising manager; *Green Gander*, advertising manager; *Bomb*, Guildmaker; YWCA; Home Ec. Club; KMRI Radio Staff; Assistant Women's Editor of Daily.  
WARD, ALBERT J.: Clinton. *Electrical Engineering*—Campus Radio Club; IRE.  
WARD, PATRICIA A.: Algona. *Home Economics Education*—Symphony Orchestra 1-4; Concert Band 3,4; Promenaders 2-4; Frisbie Fellowship 1-4; Sigma Eta Chi 1-4; Home Economics Education Club 1-4.  
WARDIN, ROBERT P.: Cedar Falls. *Physics*—Minute Man Award; AFROTIC 1; Fencing Club 1-4; NCAA Fencing Tournament 2; Marching Band 1,2; Concert Band 1,2; MRA Activities Council 2; MRA Homecoming Display Chairman 2; AFROTIC Honor Guard 1,2.  
WARREN, ROBERT J.: Ames. *Agricultural Engineering*—Alpha Tau Omega; American Society of Agricultural Engineers 1-4; ROTC 1-4.  
WATERMAN, VIRGINIA A.: Des Moines. *Institution Management*—Kappa Delta; Naiads 2-4; YWCA, social chairman 1; Institution Management Club; Festival Chorus 1; Racquets Club 3; Camp Counselors Club 1,2.  
WEAVER, SHIRLEY K.: Mason City. *Experimental Cookery*—Kappa Alpha Theta; Sigma Alpha Iota; Band; Home Ec. Club; Veishea Meal Planning and Experimental Cookery Openhouses.  
WEBBER, DONALD K.: Ames. *Chemical Engineering*—Phi Delta Theta; Phi Eta Sigma; Tau Beta Pi; Arnold Air Society; AIEE; Golf 1-4; Captain of Golf 4.  
WEBBER, NANCY A.: Ottumwa. *Home Economics Education*—Home Ec. Club 1-4; Sor-Dor 1,2; Festival Chorus 1,2; Varieties 1,2,3.  
WEEKS, JAMES H.: Nevada. *Agronomy*—Phi Kappa Tau; Treasurer American Society of Agronomy; Student Section '55; Co-Chairman Army ROTC; Veishea Openhouse '55.  
WEGMAN, RICHARD L.: Ames. *Electrical Engineering*—Institute of Radio Engineers; Armed Forces Communications Association.  
WEHNER, NELSON L.: Oakville. *Farm Operation*—Arnold Air Society; Farm Operations Club.  
WEIBLE, ELWYN L.: Humboldt. *History*.  
WENGERT, CHARLES S.: Cameron, Mo. *Agronomy*—Agronomy Club 3,4.  
WENTZLEN, IRWIN H.: Gladbrook. *Mathematics*—Delta Upsilon; Phi Eta Sigma; Pi Mu Epsilon; Student Assistant Mathematics Instructor.  
WERT, DONALD D.: Battle Creek. *Veterinary Medicine*—Executive Council 3.  
WESSEL, ROBERT E.: Larchwood. *Electrical Engineering*—Iowa State Debators 2,3; AIEE-IRE 1,4.

WEST, BEVERLY D.: Plover, Wis. *Home Economics Education*—WAA; Camp Counselors Club 3,4; Intramurals 2-4; Education Club 3,4; Child Development Club 2; Campus Chest 3; 680 Club 3; Veishea Home Economics Guide 2,3; Homecoming 3; Union 410 Style Show 3; Varieties 2,3; YWCA 2,4.  
WEST, RICHARD D.: Des Moines. *Industrial Administration*—Sigma Nu; Sextant.  
WESTERCAMP, JOY M.: Kellogg. *Home Economics Education*—Lutheran Student Association 1-4; Edin Hall Music; Campus Chest; Hall Vice-President 4; Advisory Council; Iowa State Singers 1,3,4; Festival Choir 1-4; Religion in Life Week 1,2,4; Home Ec. Education Club 1,3; YWCA 1,3,4; Campus 4-H 1,4.  
WETZEL, THOMAS E.: Milledgeville, Ill. *Veterinary Medicine*—Phi Zeta; Student Chapter American Veterinary Medical Association.  
WHITE, ETNA J.: Waukegan, Ill. *Home Economics*—Freshman Home Ec. Club 1; Foods and Nutrition Club 4; YWCA 1.  
WHITTESEY, JERRY R.: Ottumwa. *Industrial Administration*—Sigma Phi Epsilon Historian 2, Social Chairman 3, Vice-President 3,4; Order of the Sextant Secretary 2; Cardinal Key Vice-President 4; Iowa State Debate 1,2; Relations Chairman 2; Assistant Fraternity Solicitation 2; Union Site Club Publicity Chairman 2; Homecoming Pep Barbeque Publicity Chairman, Co-Chairman 3; Cardinal Guild Representative 4; Delegate USNSA Congress 2; Veishea Assistant Publicity Chairman 2; Assistant Chairman 3; Cardinal Guild Representative 4; Cardinal Guild Vice-President 4; Student Activities Committee 4; Activities Survey Committee 4; Iowa State College Government Committee 4; Student Body Vice-President 4.  
WILCOX, JOHN W.: Ames. *Electrical Engineering*—Pi Tau Sigma 4; Ward System 2-4; Gamma Ward Secretary 3; President 4; American Society of Mechanical Engineers 1-3; Band 1-4; Veishea 1,3; Festival Choir 2,3.  
WILEY, RAYMOND A.: Des Moines. *Architectural Engineering*—Sigma Phi Epsilon; Knights of St. Patrick 3,4; Scabbard and Blade 3,4; Journalism "I" 3,4; *Iowa Engineer* 1-4; General Advertising Manager 4; *Iowa State Daily* 2; Engineers' Carnival 1-3; Business Manager; Assistant 1,2; Engineering Open House, Business Manager 2; YMCA 3,4; Homecoming 5; American Institute of Architects 2-4; Pershing Rifles 1; Engineers' Ball 3; Military Ball 3.  
WILCUTT, ROBERT E.: Storm Lake. *Civil Engineering*—Delta Tau Delta; Tau Lambda Rho.  
WILLETT, MILLIE A.: Ames. *Home Economics Journalism*—Pi Beta Phi; Phi Upsilon Omicron; Theta Sigma Phi; ISC Daily, Women's Editor 3; Ad Salesman and Issue Editor; *Iowa Homemaker*; Iowa Homecoming Public Relations Director 4; Theta Sigma Phi Treasurer; Candle Editor Phi Upsilon Omicron; Publicity Chairman Veishea 3; Textiles and Clothing Club Publicity Chairman 4; Staff Writer Iowa Homemaker 4.  
WILLIAMS, BILLY D.: Sioux Rapids. *Mathematics*—Sigma Theta Epsilon; Ward Executive Council 2; Pep Council 2; YMCA 2-4; Wesley Foundation 1-4.  
WILLIAMS, DONALD E.: Council Bluffs. *Landscape Architecture*—Delta Tau Delta; Phi Alpha Sigma; Student Society of Landscape Architects 1-3; President 4; Society of Advanced Artillery Cadets 3,4; Orchestra 1,2, Treasurer 3, Secretary 4; Harvest Ball Decorations Chairman 4; Veishea Open House Chairman 3; Fraternity Songleader 1,3; Agriculture Career Days Committee 4; I. A. Curriculum Committee 3; Veishea Open House 1,2,4; Iowa State Theater Productions 3,4.  
WILLIAMS, JOHN W.: Omaha, Neb. *Mechanical Engineering*—MRA.  
WILLIAMS, JOSEPH M.: Emerson. *Mechanical Engineering*—Program Manager, American Society of Tool Engineers; Social Chairman Beta Ward.  
WILLIAMS, MARJORIE R.: Davenport. *Foods and Nutrition and Related Science*—Omicron Nu; Bethany; Sinfonia; Concert Band; Festival Chorus; Freshman Home Ec. Club; YWCA; Foods and Nutrition Club; Scholarship Chairman.  
WILSON, GLEN S. JR.: Eagle Grove. *Agriculture Education*—Agriculture Education Club 3,4.  
WILSON, JANET L.: Webster City. *Household Equipment and Related Science*—Alpha Delta Pi; *Iowa Homemaker*; Student Religious Council; Core Curriculum Committee; Pan-Hellenic Council; Festival Chorus; Bowling Club; Household Equipment Club.  
WILY, RICHARD L.: Roberts, Mo. *Dairy Industry and Economics*—Sigma Phi Epsilon; Sigma Theta Epsilon; Wesley Foundation; Dairy Industry Club 1-4; Publicity 4; Veishea 1-4; Investment Club 4.  
WIRT, LEON A.: Burlington. *Agricultural Engineering*—Ward System.  
WIRTH, ROBERT A.: Ewood. *Agricultural Engineering*—American Society of Agricultural Engineers 2-4; Pershing Rifles 1,2; YMCA 1; Wesley Foundation 1,2.



- WISE, DANIEL E.: Cedar Falls. *Industrial Administration* - Acadia; Alpha Chi Sigma; *Iowa State Scientist*, Finance Manager; *Sketch*, Assistant Editor; Union #10, Assistant Chairman; Radio Coordinator, Veishea Public Relations 3; Stars Over Veishea Cast 3; Dance Intermissions Chairman, Veishea 3; Iowa State Debators 1-4; Concessions Chairman, Veishea 3.
- WISE, JOHN E.: Newton. *Aeronomy* - Farm House, Rush Chairman, Activities Chairman; Alpha Zeta; Cardinal Key, Treasurer; Agronomy Club 1-4; Cardinal Guild 4; Veishea Central Committee 3; Homecoming Central Committee 2; Union Board 3, 4; Campus Chest 2, 3; Talent Bureau 3; Social Bureau 4; Joint Social Council 4; Manager, Cardinal Guild Orchestra Service 4; Chairman Jazz Concerts 4; Varieties 3; Traffic Committee 4; Senior Class President 4.
- WITT, JOHN L.: Odebolt. *Chemical Engineering* - Tau Kappa Epsilon; Phi Eta Sigma; Pershing Rifles; Order of the Sextant; *Bomb*; Freshman Handbook; Ash Can Brawl Chairman.
- WITTRIG, JOHN J.: Crawfordville. *Rural Sociology* - YMCA, Leader 2; Farm Operations Club 1, 2; Sigma Theta Epsilon; Sociology Club 4; Iowa State Singers, Men's Glee Club, Messiah 1, 2; Methodist Choir; Wesley Foundation 1, 2; Mr. and Mrs. Club 3.
- WOLF, JO A.: West Liberty. *Home Economics* - Newman Club 3, 4; Textiles and Clothing Club 2-4.
- WOLTER, JACK M.: Mason City. *Science-Industrial Administration* - Phi Kappa Psi; Bomb Assistant Sales Manager 2; Basketball 1; Veishea Navy Open House 2; Engineering Open House 2; General Engineering Society 1, 2; Business Students Association 3, 4; Canterbury Club 3, 4; Interfraternity Council Rush Chairman 3, 4; Phi Kappa Psi Rush Chairman 2, Treasurer 3, 4.
- WOOD, CHARLES W.: Iowa Falls. *Electrical Engineering* - Alpha Epsilon Phi, secretary 3, president 4; American Institute of Electrical Engineers; Institute of Radio Engineers; MRA; Intramural Chairman 1, Treasurer 2; Interfraternity Council 3, 4.
- WOOD, JANE E.: Eldora. *Household Equipment-Home Economics* - Pi Beta Phi; YWCA 2, 3; Greek Week House Chairman 2; Intramurals 2-4; Sor-Dor 2; Varieties 3, 4; Household Equipment Club 2-4; Social Chairman 3; Veishea Openhouse Chairman For Household Equipment Club 3, Art Chairman 2; Campfire Girls Leader 2, 3; Homecoming Committee 2, 3; Home Economics Club 2-4.
- WOOD, REX S.: Moulton. *Engineering* - Order of the Sextant; Scabbard and Blade.
- WOODARD, ANN L.: Des Moines. *Home Economics Textiles and Clothing* - Beacon; Tomahawk; Mortar Board; Home Economics Council, President and Secretary; Textiles and Clothing Club, Projects Chairman and Sophomore Representative; Student Board of Memorial Union, Open House Club 2000; Christmas Tree Party; Welch Hall, Treasurer, Vice-President; Westgate Hall President; Veishea Parade Secretary, Captain of Coupon Book Team; Bethany Fellowship, Religion in Life Week, Secretary of Publicity; New Women Induction Service Chairman; Home Ec. Ball Ticket Chairman.
- WOODS, LARRY G.: Mitchellville. *Farm Operations* - Sigma Pi.
- WOODWARD, DAVID B.: Prophetstown, Ill. *Architectural Engineering* - Sigma Alpha Epsilon; Sextant; American Institute of Architects; Radio Workshop 1; Veishea 1, 2; Engineers' Carnival 4.
- WOOLRIDGE, CHARLES E.: Mason City. *Aeronautical Engineering* - Sigma Gamma Tau; President 4; Tau Beta Pi; Institute of Aeronautical Science 1-4; Program Chairman 4; MRA Main Cabinet 4, Chairman of Constitution Committee 4.
- WOOLEY, STUART W.: Oswego, Ill. *Animal Husbandry* - Alpha Gamma Rho; Chairman of Little International 3; Campus 4-H 1-3; Treasurer 3; Block and Bridle Club 1-4; Meat Judging Team 3, 4; Promenaders 1-4, Vice-President 3.
- WORTMAN, MAX JR. S.: Davenport. *Civil Engineering* - Adelante 2-4; Knights of St. Patrick 4; *Iowa Engineer* 2-4, Editor 4; Iowa State Daily Editorial Board 4; American Society of Civil Engineers 2-4; Homecoming 3, 4; Veishea 2-4; Campus Chest 3, 4; Engineering Council, Secretary 4; Westminster Fellowship 2-3; YMCA 3, 4.
- WRAY, DONALD P.: Wildwood Crest, N. J. *Aeronautical Engineering* - Sigma Gamma Tau; Scabbard and Blade; Institute of Aeronautical Sciences; Chairman T and AM Open House, Veishea 5; Secretary Sigma Gamma Tau 3, 4.
- WYKLE, ALICE G.: Marshalltown. *Child Development* - Kappa Alpha Theta; YWCA; WAA; TV Workshop 2.
- WYMA, BRUCE H.: Sioux City. *Chemical Engineering* - Phi Delta Theta; Knights of St. Patrick; Editorial Staff Iowa Engineer; Vice-President Memorial Union Student Board; President Social Bureau; Assistant Chairman 3, Campus Chest; Chairman Union Nite Club; American Institute of Chemical Engineers.
- WYMORE, LOREN J.: Ames. *Electrical Engineering* - Veishea 2-4; Electrical Engineering Openhouse 2-4; Student Engineer, Station WOI; Member of AIEE-IRE.

## Y

- YOUNG, DWIGHT W.: Monroe. *Civil Engineering* - Tau Lambda Rho; Business Manager Civil Engineering Veishea Openhouse 3; Pershing Rifles 1, 2; MRA, Pearson House Treasurer 2.
- YOUNGKIN, DWIGHT R.: Altoona. *Animal Husbandry* - Kappa Sigma; Block and Bridle; Iowa State Singers; Homecoming 1-3; Veishea 1-3; Little International 2, 3.

## Z

- ZAHN, SHIRLEY A.: Ottumwa. *Textiles and Clothing* - Sigma Alpha Iota; Iowa State College Band 1-4; Iowa State Symphony Orchestra 1, 2; ISC Band Treasurer, Secretaries 4.
- ZASTROW, PATRICIA A.: Lincolnwood, Ill. *Home Economics Education* - Chi Omega; Tennis 1-3, Bowling 2; Joint Social Council 3; Core Curriculum Committee 1-4; Festival Chorus 1-3; Secretary Military Ball 3; Veishea Previews Chairman 3; Veishea 1-3; Education Club 1-4; YWCA 1.
- ZECHMANN, ALBERT W.: Sioux City. *Physics* - Pi Mu Epsilon; Sigma Pi Sigma; Ward System 3; Newman Club.
- ZEINER, ALAN T.: Des Moines. *Mechanical Engineering* - Lambda Chi Alpha; ASME.
- ZIMMERMAN, EDWARD E.: Ames. *Agricultural Business* - Lambda Chi Alpha; Agricultural Business Club 1-4; Secretary of Agriculture Business 2.
- ZINN, GENE M.: Lamoni. *Veterinary Medicine*.
- ZRUDSKY, DONALD. Cedar Rapids. *Physics* - Tau Kappa Epsilon; Veishea Science Open House; Physics Club; Newman Club.
- ZUST, SHIRLEY B.: Evanston, Ill. *Home Economics Education* - Pi Beta Phi; Omicron Nu; Varieties In-Between Acts Chairman; Homecoming Assistant Chairman Alumni Relations; Veishea Chairman Activities Open House; Chairman; Assistant Chairman Open Houses.

# ORGANIZATIONS INDEX

AFROTC .....	426	Iowa Homemaker .....	349
Ag Business Club .....	395	Iowa State Cheer Squad .....	232
Agriculture Council .....	16	Iowa State Daily .....	332
Ag Education Club .....	396	Iowa State Marching Band .....	384
Agriculturist .....	338	Iowa State Players .....	99
Agronomy Club .....	397	Iowa State Scientist .....	351
AIA .....	409	Iowa State Singers .....	371
AICE .....	412	Iowa State Symphony Orchestra .....	375
Alpha Chi Sigma .....	416	Iowa State Veterinarian .....	350
Alpha Zeta .....	390	Joint Social Council .....	102
Arnold Air Society .....	431	Junior Panhellenic .....	154
ASCE .....	415	Knights of St. Patrick .....	392
ASME .....	414	Lampos .....	388
Association of Agricultural Engineers .....	411	LSA .....	355
Athletic Improvement Club .....	237	Mortar Board .....	324
AVMA .....	421	MRA .....	268
Bethany Fellowship .....	362	Naiads .....	235
Block and Bridle .....	398	Newman Club .....	361
Bomb .....	340	NROTC .....	434
Botany Club .....	393	Omicron Nu .....	387
Business Students Association .....	417	Order of Chessmen .....	389
Campus 4-H Club .....	402	Panhellenic Council .....	131
Canterbury Club .....	363	Pep Council .....	233
Cardinal Cuts .....	346	Pershing Rifles .....	432
Cardinal Guild .....	328	Phi Eta Sigma .....	389
Cardinal Guild Orchestra Service .....	104	Phi Kappa Phi .....	323
Cardinal Key .....	327	Phi Mu Alpha .....	378
Ceramic Society .....	411	Phi Upsilon Omicron .....	419
Concert Band .....	376	Promenaders .....	97
Cyclone Rollers .....	246	Radio Workshop .....	348
Dairy Husbandry Club .....	401	Rodeo Club .....	247
Dairy Industry Club .....	400	Roger Williams .....	367
Debaters .....	346	Scabbard and Blade .....	433
Delta Phi Delta .....	387	Science Council .....	52
Engineering Council .....	28	Sigma Alpha Iota .....	378
Eta Kappa Nu .....	392	Sigma Delta Chi .....	347
Farm Op Club .....	404	Sketch .....	345
Festival Choir .....	373	Social Bureau .....	96
Forester .....	344	Student Properties Board .....	105
Forestry Club .....	406	Student Religious Council .....	365
Frisby Fellowship .....	362	SSLA .....	408
Gamma Delta .....	357	Tau Beta Pi .....	391
Gamma Epsilon Sigma .....	386	Tau Lambda Rho .....	409
Gamma Sigma Delta .....	391	Tau Sigma Delta .....	386
General Engineering Society .....	410	Theta Sigma Phi .....	347
Geology Club .....	394	Tamahawk .....	322
Green Gander .....	337	Tumbling Club .....	233
Homecoming Central Committee .....	107	Union Board .....	103
Home Economics Club .....	418	Varsity "I" Club .....	245
Home Economics Council .....	40	Veterinary Medicine Council .....	62
Horticulture Club .....	403	WAA .....	234
IAS .....	413	Ward System .....	436
Industrial Education Club .....	393	Wesley Foundation .....	366
Industrial Engineering Society .....	419	Westminster Fellowship .....	364
Inter/fraternity Council .....	155	Women's "I" Fraternity .....	236
Intersarsity Christian Fellowship .....	363	WRA .....	300
Iowa Chem Society .....	394	YMCA .....	359
Iowa Engineer .....	339	YWCA .....	358



# GENERAL INDEX

<b>A</b>	Anderson Marvin E	396 405	Barnett Jerry S	100	Berrie David W	196
Aaberg Marcia L	Anderson Mary E	146 351	Barnett Roger C	179	Berry Frank T	335
Abbey Keith O	Anderson Merrill B	423	Barquist Larry R	277	Berry Lloyd H	272
Abbott Ruth E	Anderson Park G	161	Barrett Anne I	143 238	Berry Mary E	306
Abel John F	Anderson Ronald L	191 396	Barrett Charles E	30 416	Berry Stanley D	42
	Anderson Wayne Jr	276	Barrett Jerry H	268 270 288 412	Bertell Richard G	195 239 276
Abel Raymond T	Anderson Wendell E	409	Barrett John R	30 168	Bertelsen Leroy D	176
Abodely Edmund F	Anderson William J	239 391 433	Barrett Gary W	30 392	Berthelsen John D	62 350 422
Abraham John R	Amorf Leroy K	403	Barron Brian H	432	Berthoff Halflen C	264 322 363
Acherman Vern A	Amos Lee G	18 406	Barrs Kathryn K	143	Betzler Terry R	270
Ackerman Marian K	Andrew Herbert L	168	Barry Louise J	316	Beveridge Elizabeth	403
Ackerman Robert A	Andrew Bert S	269 279 403	Barta Melvin J	193 422	Beyer Gwendalyn M	314 402
Ackermann Charlotte P	Andrews Joan E	304	Barta Thomas A	219 233 378	Bickham Ben B	16 18 209 403
Ackley James M	Andrews Maurice L	54	Bartels John K	288	Bieber Bette L	302
Acra Robert M	Andrews Rochelle A	311	Bartels Kenneth J	273 239	Bieber James W	209
Achard Arthur J	Andrews Ronald L	442	Bartels Ralph W	176 413	Biehl Franz A	30 161 386 414
Adams Clark F	Andrews Sue A	42 309	Bartels Sara S	42 143	Bier Jean E	309
Adams David C	Anhalzer George G	400	Bartelt H Keith	357 387 405	Bierbaum Benjamin E	52 188 365
Adams Marna L	Ankerstjerne Baxter R	42	Bartelt Janet L	42 305 357	Bigalk Roger W	282
Adams William W	Ankerstjerne Gayle E	318	Barth Gerald L	18 396	Bigbee Marvin L	271 295
Adamson Patrick	Ankerstjerne Kristy M	316	Bartley Jerry A	173 239	Biggar Curtis L	409
Adamson Ella V	Anthony David L	195 410	Bartley Robert L	155	Bigsby Floyd Wilber	277
Aduddell Richard E	Appelgate Bruce R	283 404	Barton Ervin M	18 390 396	Bilek Frank T	213
Aegerter Evelyn J	Arends Patricia A	311	Barton Karen A	309	Billiar Robert R	350 422
Aegerter Robert E	Arendt David W	401	Barwin John R	213 394	Bilsland Roger W	196
Aepler Darlene F	Arends Darrell E	219 417	Batchelor William K	204	Binder Frank H	188
Ager Douglas C	Aray Susan D	284	Bates Kenneth E	289	Bine Arthur W	417
Agren James W	Argo Susan K	364	Bates Keith A	64 181	Binger Colvin E	213
Ahart Eddie L	Armiger Joyce E	137	Bathie Mary L	311	Birchmier Lawrence H	422
Ahern James J	Armstrong Amos E	18 396	Bauer Donald J	204 416	Bird Terrence L	181 359
Ahrens David M	Armstrong Carol K	318	Bauer James A	204	Birkett James T	272
Airy Helen D	Armstrong Donald R	18 313	Bauer Thomas J	268 277	Birkholz Mary L	314
Alice J	Armstrong Jane M	107 149 154	Bauge Kenneth E	18 404	Birringham William E	436 393
Alfice J	Armstrong Robert F	336 337 347	Baueke Maynard P	411	Bishop Alan A	364
Akers Barbara A	Arney Frank W	18	Baumann Dona M	314 367	Bishop Malcolm J	278
Albers Delaine A	Arney Patricia A	100	Baumgartner Richard C	176	Bishop Roger H	431
Albers Donald F	Arney Patricia K	100	Baumgardner Earl D	18 393 432	Bishop Shirley A	42 387
Albers Ronald R	Arnold Katherine A	42 143	Baur Ann M	314 355	Bisque Marie Y	327
Alberstein Betty J	Arnold Lois E	301	Bauriedel Joanne M	42 306	Bitner Jerry L	188 409 415
Albright Susan E	Aronson Jack M	173 434	Baxendale Marvin L	413	Bixler John D	422
Alcock Diane L	Arthur Charles P	181	Baxter Bruce E	423	Bjork Don R	276 410
Aldersdorf Kent L	Arts Les A	42 96 133	Baxter Gerald L	296	Bjorkstrand David C	293
Aldinger Stanley M	Asfaw Tesfaye	367	Baxter Robert E	42 143 316	Bjornsen Terry R	303
Aldrich Jerry L	Ashbacher Garland M	396 439	Baylor John P	168 342	Black Bruce B	209 286 422
Aldrich Martha L	Ashley Sharon L	247 306	Beall Harry E	283	Black Gary D	239
Alexander Bruce G	Asomaning Edwin J	54 280 393	Beam Eugene B	409	Black Henry M	28
	Atanasioff John V	213	Beam Ragon L	439	Black James M	165 402
Alexander Charles F	Aten James D	396	Beard Donald W	314	Black Muri O	440
Alexander Corrinton A	Atteberg Donna F	42 153	Beard Janet R	314	Black Ronald R	18 102 181
Alexander Jack M	Attig Daniel W	30 410	Beath Arnold R	196 434	Blackburn James G	282
Alexander James D	Attig Romana R	314	Beaumont Russell E	422	Blackburn Louis W	191
Albee Barbara L	Atwell Richard H	209	Beck Allan R	281 403	Blackledge Leland D	175 408
Albee Corinee A	Atwood Edward C	287	Beck Donna F	309	Blair Mary D	364
Allen Dale C	Atzen Terry J	423	Beck Ernest C	311	Blair Robert C	233
Allen Dale E	Augsburger Earl F	431	Becker Alice H	42 145 311 367	Blake Charles R	303
Allen Jan V	Augustine Ann M	318 402	Becker Barbara R	306	Blake Gary E	303
Allen Dorothy M	Augustine G M	40	Becker George M	170	Blake Gerald K	54 287
Allen Edward C	Augustine Jon W	348	Becker Jerry J	295 415	Blake Harold	415
Allen George W	Aukerman Frank C	30 386	Becker Margaret A	145	Blake Joseph T	64
Allen James S	Aulis Laina M	304	Beckman Ronald C	342	Blanchard Dennis E	284
Allen Jill	Ault Ronald D	397	Beckwith William F	357 412	Blank Charles J	304
Allen Loren T	Auringer Carol L	304	Beeler Larry B	286 405	Blass Barbara E	304
Allen Ray A	Ausenhus Robert A	270 288	Beeler Mary E	302 361	Blaul Ann L	54 145
Allgood Donald W	Aust Edwin D	275	Beem Anne E	305 357	Blaul John L	195
	Austin Barbara A	303	Beeze George R	30 206 386	Bleasdel James H	289
Allison John D	Austin Celeste	151	Behrens Joseph A	284	Bleedel Judith A	143
Almquist Elinor M	Averill Delores A	18 305 363 422	Behrman Cecil D	421	Bloch William D	422
Almquist Joan C	Axtell Larry E	209 233 344	Bek Teddy D	422	Bloom Shirley A	42 306 361 378
Amdor Ruth C	Axmear Joann	318	Belknap Dale D	291	Bloom James M	290
Ames William	Baal Alvin F	166	Bell Clark L	316 364	Bloomquist Charles E	295
Ames Ames	Baak Christine M	303	Bell David M	316	Blohm Rowell C	359 422
Amick Jo Ann	Baak Wilford W	286	Bell Marion R	316	Blount Delwyn D	295
Amiak Makonnen W	Backhaus Edward W	30 268 283	Bell Richard L	405	Blum Joseph J	30 35 430 431
	Backhaus Katherine L	304 316	Bellamy Jim W	179	Blume Harry V	18 397
Ammer Gloria R	Bader Arlene F	141	Bellamy Sara A	314	Blumenschein Barbara	304
Anastasi Charles N	Badger Roberta M	42	Bellizzi Anthony S	286	Blunt Sue B	103 338 336
Anders Marion W	Baepfer Glen A	405	Bell Robert K	233 289 413 431		340 347
Andersen Dennis H	Bahr John P	100 279	Beman Robert H	219 417	Blythe Carolyn J	306
Andersen John R	Bainbridge Elden W	290 423	Bembow Donald W	443	Blythe Richard D	199 410
Andersen Linda R	Baird Barbara A	145	Benda George D	165	Boardman John S	185 351
Andersen Norman D	Bakalyas Stephen R	271 281	Bender Roger C	286 422	Boast Warren B	293 328
Andersen Robert H	Baker Billy D	288	Benesch Nest C	54	Bock Floyd A	29
Andersen Robert M	Baker Dean P	288	Benish Donald L	404 440	Bock Larry W	273 405
Andersen Robert M	Baker Diana J	316	Benjedges Jimmy C	276 405	Bodell Emerson R	18 209 397
Andersen Albert F	Baker Donald D	396	Bennett Alan L	338 347	Bodie Norma J	312
Andersen Alan C	Baker Douglas L	211	Bennett Carol B	42	Boe Archibald	355
Andersen Barbara L	Baker Phillip L	102 271 274	Bennett Marjorie E	316	Boeckmann William F	293
Andersen Betty L	Bakke Orville M	18 386 390 408	Bennett Martha P	143	Boehmer Harold S	404
Andersen Carl F	Bakker Donovan L	270 295	Bennett Robert R	176	Boehmke Sally A	303
Andersen Carroll L	Bakker Joann	303	Bennink Duane E	396	Boelling Randal J	276 281 394
Andersen Carol J	Bakker William R	396	Benschoter Linda M	137 342	Bogardus James L	364 443
Andersen Clarence A	Ballantine Dean L	204	Benson Charles L	100 199	Boheim Clarine M	316 363
Andersen Dale E	Ballantyne Donald K	42 334 336 347	Benson Dale G	42 422	Bolander John W	184
Andersen Dale W	Baiz Duane A	219	Benson James B	173	Bolken Helen A	42 309
Andersen David H	Baltzell Charles	423	Benton George M	276	Bohm Clara E	301
Andersen Dennis E	Bannister Keota K	224	Benitude Wesley G	322 378 394	Bohn Paul J	64
Andersen Donald E	Barber James C	362	Berchinn Harold D	364	Bohnenkamp Virgil E	64
Andersen Ernest W	Barck Richard T	159	Berg Albert	16 224	Bohnhoff Warren A	42
Andersen Floyd A	Bard Diana L	302	Berg Gail L	302	Bohning Betty J	301
Andersen Gail M	Barghals David W	404 432	Berger Bruce T	204	Bohrofen Beverly J	318 357
Andersen Gerald D	Barnes Carolin K	362	Bergerson Richard P	30	Boje John F	293
Andersen Harry J	Barnes Gordon O	196	Bergquist Maurice H	155 165	Boland John R	282
Andersen Jane A	Barnes Lawrence E	107	Bergren Jerry	271 290	Boland Marcella B	42 304 361
Andersen Janet L			Bergstrom Wallace H	18 284	Boland Robert F	361 404 410
Andersen Janice K				357 404	Bales Sara J	316 339
Andersen Jerry W			Berk Dennis K	296 405	Balin Norita A	306
Anderson Jo N			Berklows Nicholas E	30 410	Baller Max A	155 185
Anderson Joseph E			Berklund Truman O	393 437	Bollman Stephan R	165
Anderson Joseph M			Berke Gerald E	414	Boltan Theron J	442
Anderson Joyce D			Bern Paul E	393	Bolton Thomas N	100
Anderson Kenneth M			Bernard Gerald D	289	Bond Lowell D	54 271 289
Anderson Lamore A			Berntsen Theodore J	30 361	Bonderman Jean I	318
Anderson Larry W						
Anderson Lawrence A						
Anderson Leslie A						



Bonderman Lois C	303	Brown Charleen	318 367	Cagley Edgar Max	155 175	Christensen Jon Roger	290
Bones Elizabeth	316	Brown Everett P	395	Cal Thomas Allen	281	Christensen Nyles H	217
Bonnetter Kay J	312	Brown Gordon E	408	Cairns John Howard	206	Christensen Paul M	159
Bonoff Mary J	42 312 325 361	Brown Gregory N	217	Caldwell Max Whiting	206	Christensen Ronald A	378
Bonsall Bette J	303	Brown Gregory W	417	Calender Dale Eugene	393	Christensen Stanley H	357 423
Bookin Marvin L	286 322 391	Brown Jerry Duane	402 404	Calkins Richard A	54 270 283 389	Christensen Walter Al	276
Boone Jon A	206 431	Brown John B Jr	155 184	Call Pez Arroline	319	Christensen Wendell C	289 409
Boone Roger S	279	Brown Larry D	155 183	Callahan David Nathan	193	Christenson Robert Wm	304
Booth Karen L	146	Brown Maralyn	42 143 233 234	Callahan John Joseph	193	Christeson Patricia J	304
Booth Frederic A	414 441	Brown Marcia L	303	Callahan Raymond A	175	Christian Lauren	389
Borcherding James R	16 401	Brown Marvin D	87 393	Callahan Richard F	245	Christian Loren M	170 357 409 415
Borchers John A	206 206	Brown Patricia Mae	316	Cammack George W	417	Christian Charles J	18 393
Borchers Lowell J	206 431	Brown Richard W	18 406	Campbell Billy Lee	272	Christoffersen Glen R	28 30 41
Bork Norma I J	42 146 325 419	Brown Robert B	185 284	Campbell Bruce M	159 396	Christopher Peter A	203
Bormann Joel B	361 423	Brown Ronald H	176	Campbell Charles Owen	279	Churchill Dwight S	363 404
Borunth Marjorie A	141	Brown Sharon Joy	316 362	Campbell Ed Harold	443	Ciceron Quentin W	405
Borund Clairissa L	100 133	Brown Stanley R	30 199 432	Campbell Janice L	301	Clark John David	247 271
Bortwick Paul G	396 437	Brown Zephyrine H	311	Campbell Marjorie M	301	Clark Alfred	318
Borton Ronald M	355	Brownlee David W	199	Campbell Richard Lee	421	Clark Bertha May	318
Bosserberger William	291	Brownson Jack J	219 413	Campbell Robert A	18 179 347	Clark Curtis Winsor	423
Bothe Gene H	312 402	Broyer Judson L	204	Campbell Tyree Luck J	18 396	Clark Franklin W	204 348
Bougent Rose M	316	Bruce Robert K A	30 217	Campbell William Bain	203 417	Clark James Francis	413
Boulcott Penelope S	311	Bruce Keith E	283	Campney Richard E	18 289 396	Clark John David	204
Boulton Anne E	311	Bruene Roger J	16 18 183 390 397	Capesius Caroline J	312 364	Clark Kathleen D	18 306
Boulton Jerry D	185 419 434	Bruhli Sharon Jean	402	Cagle Jack Earl	431	Clark Lois Marie	314
Boulton Robert M	16 390 408	Bruner Mary Anne	303	Capper Carol Kay	303	Clark Marjorie Ann	42
Bowens Duane L	30 391 430 431	Brunner Galen W	52 54 103 145	Carberry James Wm	350 221	Clark Robert M	54 195 204
Bowen Barbara N	100 362	Brunn Sara S Jane	325 385	Carberry James Wm	42 312	Clark Suzanne Engel	141
Bower Lee F	199 391	Brunn Sara S Jane	325 385	Carbithers Robert W	64	Clark Suzanne Elissa	311
Bowie June H	301	Brunns Paul E	199	Caribom Kay Lynn	302	Clark Thomas Sterling	54 173
Bowie Lowell C	293 339	Bryan Faith L	309 362	Cariborg Sonja Joan	151	Clark William Ernest	443
Bowman James A	415	Bryan R J	16	Carlmark Constance A	149	Classen Jenny Jean	274
Boyd Lawrence A	290	Bryan Robert R	16	Carlson A	159 410	Classic Leslie Gene	423
Boyd Arden F	30 391 413	Bryan Roger C	362 423 436 437	Carlson Betty Marie	312	Claus George Wm	273
Boyd Currie P	362	Bryant John M	18 365	Carlson Blythe R	54 309	Clausen Marjorie E	42 133
Boyd John R	166	Buchanan David R	185 406	Carlson Carroll R	397	Clausen William C	405
Boyd William B	54 185 394	Buchanan Richard H	175	Carlson Clarice A	311	Clausen Bob Delano	18 406
Boyer Audrey A	153	Buchner John S	296	Carlson Dwayne Leroy	405 339	Clauson Edmund	396
Boyer Dale B	296	Buchner John A	30 279	Carlson John A	312	Clauson Paul Gene	141
Boyer Darrell G	30 211	Bucher Robert L	289	Carlson Glen Eugene	322 395	Clauson Barbara N	309
Boyer Delbert D	30 211	Buchwald Florence C	233 234 236 301	Carlson Guy Clarence	440	Clawson Robert D	18 165 283 404
Boyer Roger D	176	Buck George S	405	Carlson James Alton	364	Clayton Harold Albert	166
Boylan Neal A	170 395	Buck Norman R	219 339	Carlson Jerry Alan	183 395 402	Clem Wilson Elbert	165 362
Boylan Wendell H	290	Burke Richard R	54 163 393	Carlson Nancy Blenda	289	Clem Charles Allan	165 364
Boyles Lewis J	361 406	Buckroyd Alice Ann	306	Carlson Keith Samuel	276 362 404	Clifford Carolyn	306
Bozarth Richard E	361 406	Budd Harry Smith	213	Carlson L Craig	195	Clifton Ralph Burton	173 434
Bradford Howard A	30	Buehler Ralph L	414	Carlson Margaret Ann	42 309	Cline Murray Nelson	355
Bradford James M	18 361 390	Buehler Jeanine M	303 402	Carlson Margaret Jane	302 402	Clothier Mary Ann	362
Bradford Nancy A	151 365	Buettell Marlene L	143	Carlson Nancy Blenda	357	Cochran Richard Cornell	30 412
Braga Gary A	54	Burgess Alice L	318	Carlson Otis A	276 362 404	Cochran Paul Gene	141
Bragoner John Robert	209	Burkol Orval A	290	Carlisted Woodrow E	179	Cochran Constance C	54
Bragoner Marilyn Jo	314	Bulthuis Charlene Joy	302	Carman Glen McDowell	362 438	Cochran Darrell L	64
Braley Edwin J	30 431	Bunch Ronald J	396 438	Carman Clark L	175	Cochran James Richard	107
Brain Henry A	18 270 281	Bunting Duane Loy	292 402	Carmanah Ronald Jack	268 286	Cochran Jerry R	30 412 416
Brainerd Thomas Allen	209 410	Burgess Charles J	206	Carner Marjorie Ann	30 318	Coe Helen Katherine	141
Brammer Donald F	285 423	Burns Claus Heinrich	290 287	Carper Sharon Harriet	30 411	Coffey Peter Neil	336
Branch Frederick D	285 423	Burbridge William J	219	Carpenter Billy Joe	411	Coffin Allen H	283
Brandenburg Wm Carl	30	Burch Brian D	303	Carpenter Marvin W	402	Coffin Robert N	185
Brandser Robert L	193	Burchett Donald G	30	Capenter Philip J	275	Coggshall John C	293
Brandt Patricia Jean	306	Bursh Tom K	314	Car Alice Mae	348	Cogley Keith Charles	294 423
Brandt Robert R	221	Burgmeister George	62 422	Carroll Arlen	42 314 402	Cohen Paul Jay	276 365
Brandt Sandra	453	Burgess Glenn E	206	Carr Dennis Joseph	64 253	Cohen S Jay	270 391
Brandvold Donald C	281	Burgess Richard	280 362	Carr Margaret Jane	316 361	Colberg Charmaine C	312 357
Branscom Patricia J	42 311 387	Burgess Donna V	42 309	Carriagan Nancy	364 408	Cole Margaret Jane	301
Branstad Rollin W	18 357 395	Burgess Joan L	153 362	Carroll Arlen	347	Cole Raymond Dean	185
Braught Polly Ann	394 153	Burgess Robert E	410	Carson Larry J	210	Cole Susan Joanne	306
Braught Lorin R	54 245 253	Burgin Phyllis A	146	Carsten Janet Lee	42 309	Collis George Christ	188
Braun Michael Francis	272	Burgin Margarite	314	Carstens Gary Lee	176	Collins Kenneth Boyd	54 168
Braun Richard J	272	Burington Donna J	309	Carter Dennis Lee	54	Collins Richard W	397
Braunschweig Joyce A	318 355	Burk Robert J	414	Carter Donald D	30 107 173 392 433	Colony Lloyd Dean	397
Braymen Ruth Vivlet	362	Burke Betty J	304	Carter Glen	253	Combs Elton Conroy	191
Brayton Robert King	491	Burke Norman S	400	Carter John	400	Combs Jimmy Paul	203 431
Breckenridge Betsy J	42 311 419	Burket Jeanne L	316	Carter Penelope	309	Coner Donald H	203 431
Breckenridge John W	54 226 54	Burkett Barbara Jo	309	Carter Robert Lee	203	Constock Gilbert L	200
Bredahl John Noel	245 433 434	Burkett Larry D	200	Cartwright Richard L	179	Conrad Dean E	211
Bredesky Louis	296 391	Burkholder Donald K	272	Carver John Douglas	278	Cone Dean R	364
Breeze David Royce	18 176 401	Burleigh Martha J	316	Carver Richard Maxwell	212	Conner Charles M	233 296 305
Breiholz Robert A	395 437	Burnes Thomas D	423	Cash Roger Loren	317	Conner Richard J	18 406
Breitenkamp J	318	Burnett Anne C	96 138	Cash Raymond Charles	203	Conley Gerald A	163 396
Brennan Gerald Lee	293	Burnett Rodney L	439	Casper Carl Fred	30	Conley John H	181 391
Brenny Gerald J	400	Burnside Evelyn R	42	Cass Gilbert Henning	217	Conn Cleo C	304 363 402
Brenton Lyle R	294	Burnside Roger Allen	249	Cassell Mary Ann	314 361	Conn Mary J	303
Brown Duane G	18	Burnside Walter J	18 404	Cassidy Larry James	203 423	Conn Patricia A	149
Brewster Barbara	303 364	Burnison Boyd E	199 233	Cery David Edward	219	Connelly Kay A	18 42 145 233 404
Briker Sherry Ann	303	Burns Rosemary W	137	Cesinger John Robert	54 181	Conner Sheryl M	301
Bridges Ronald J	410	Burns William R	438	Cesler Karl Franklin	409 415	Conrad Delbert L	193 362 411
Bride Wm A	173	Burris William R	137	Chadima George Edward	203	Conrad Richard W	30
Bridges Allen Lee	271 294 417	Burrock Barbara J	42 306	Chadima Judith Nancy	312	Conway Robert L	165
Bridges Arlyn June	42 311	Burrell Kent M	209	Chalgren Eric George	145	Cook Carol	306 362
Bridgman Jan V	145 237	Burrell Phyllis D	32	Chaloud Joan Maxine	64	Cook Dale F	176
Bridgman John C	173	Burris Barbara J	42 145 234	Chamberlain Mary Jo	314	Cook Kenneth J	294 367
Bridges John B	30 181 412	Burris Mary F	143	Chambers James Earl	54	Cook Lisle M	399 402
Briggs Pamela Lynne	316 349	Burroughs Dean O	278	Chambers Lynne Elspet	42	Cook Noel R	42 179
Briggs Sharon Gail	149	Burton Harold L	243	Chambers Sally Ann	138	Cook Roger P	159
Bright Marilyn May	276	Burton Janet N	42	Chance Russell Lee	102 271 293	Cook William G	284
Bright Robert Lee	415	Busby Bonnie M	149	Chapin Russell W	269 276	Coomes Sharon K	316
Bright Richard A	203	Bush Marvin Lyle	173 433 434	Chapin Stanley Kirk	295 431	Coom Nancy M	309
Brintnall Richard J	173	Bush Robert Henry	291	Chapin Susan	302 361	Cooper Hal D	414
Britton John Arnold	54	Bushby Harvey Marshal	285 412	Chapman Charles R	318	Cooper Harold L	2415
Brockman David H	176 414	Buss Stanley Eugene	284	Chapman Donna Louise	318	Cooper James F	301
Brockman John R	176 355 404	Buss William Edward	30 415	Chapman Frances Ann	361	Cooper Janet L	42 246 367
Broer Lowell H	296	Bussard Harry K Jr	188	Chapman Grenville J	209 249	Cooper Luann	151
Brokaw William	173	Busse Joanne Cecile	318	Charon Bruce Maurice	209 249	Cooper Richard E	404
Broken Ray F	395	Burges Wilma Kay	314	Chastin Barbara Jean	314	Cooper Robert L	264
Brockman Donald E	217 405	Bussell Guy Arthur Jr	30 391 415	Chenhall Glen James	18 390 396	Cooper Terrence G	159
Brommer James Jr	30 176 414	Butcher Walter Ray	363	Cherry David James	443	Coover Mervin S	28
Bronson Howard J	215	Butler Susan Olive	311	Chestnut Rex Burroughs	395	Cope Mary Virginia	18 301
Brook Gilbert B	196	Butterfield Joe Dean	290	Chetlinger Norman L	286	Cope Robert M	404
Brookhart Smith W	204	Butterfield Nancy G	364	Chilling George F	161 422	Copeland Francis W	422
Brooks Benjamin A	422	Bulls Clark Forest	179	Chiswick Thomas Norman	179 362	Copland Margot A	165
Brooks Philip W	341	Byrne Kenneth Eugene	161	Chilton Michael W	393 411 432	Copley Ross R	411
Brothers Richard E	87	Byrne Kathryn Anne	303	Chirinos Gilberto	401	Copley Russell D	30 411
Brouer Mary Gail	316 364	Byrnes Mary Catharine	42 361	Chirinos Hector	267	Cordes Richard B	404 437
Brower Mary Lou	364			Chivers Nancy M	364	Cormaney Theodore M	348
Brown Barbara Jane	309			Christen Charles W	30 282	Cormaney William M	422
Brown Beverly Ann	303			Christensen Don N	396	Cornelius Gerald E	16 19 165 357 390
Brown Carolyn R	364			Christensen Gary S	284	Cornelius Paul L	165 357 397
Brown Carroll D	281 405			Christensen John	279	Corner Dean A	249







Fellows Albert Milton	159	Freeman Patricia Ann	43	Geoff Douglas N	284	Gross Loren Allen	414
Fellows Connie Jean	312	Freemeyer Gene Junior	423	Giff Nancy E	303	Grosshauser Richard L	355
Fellows Larry Dean	394	Freese Don Edward	393	Giff Don Lester	281	Grossman Robert Frank	292
Fellows William Dean	54 394	Freiberg Judith Ann	102 309	Gilbert Alfred Morgan	55	Grossman Edward B	292
Felt Duane Roger	405	Frie Robert Lowell	173 346 433	Gilbert Scott Kendall	271 323	Grove Jane Rae	312
Fenneman Robert W	405	Fritz Nancy Kay	314	Gillebaug Judith Ann	303	Grote Stanley Hugh	55
Ferguson Bonnie Y	312	French James William	408	Gill David John	276	Greth Philip Andrew	239
Ferguson Dale Odell	423	French James Wilson	213	Gill Donald B	344 406	Groulik Julian F	319
Ferguson Donna Jean	306	French Lewis Lee	364	Gillen John Michael	195 343	GROUT John Stephen	196
Ferguson Gary Owen	394	Frese Robert Edward	363	Gillman Howard Henry	196 396	Grover Larry Dean	203 405
Fertig Kenneth Olson	421	Freshwaters James G	173 346 433	Gillette Dorothy Lou	303	Gruber Daniel Joseph	395 439
Fett Dale Arthur	411	Frie Nancy Kay	314	Gillette Marjory L	306	Gruenhaupt Earl Lee	170
Fey Henry Damitz	19 289	Freyert William W	439	Gillette Roy Robert	405	Grunwald Opal Jane	43 304 357
Fiala Franklin A	293 397	Frey Dean Claire	422	Gilliland Richard C	213	Grunwald Marshall B	173 423
Fiala Mary Louise M	43 138	Frey Nita Louise	138	Gillmore Kenneth Ray	165 405	Guenther George T	273 405
Ficke James Edward	191 406	Friedley Bonnie D	312	Gilman Donald Dean	199	Gurney Daniel B	173
Ficke Mary Frances	301	Fries James Robert	400	Gilson Donald Dean	199	Guiney Robert C	191
Fidlar Richard Alan	185 434	Frisk Thomas Alvin	195	Gines James Peter	280	Gust G	40
Field Harvey Eugene	191 395	Fritz Barbara Louise	316	Ginther Marilynne E	141 351	Gulbranson Jane D	303
Field John Dennis	155 161 409	Fritz George Michael	193	Gist Claire Ann	43 236	Gullickson Donna C	185 302 357
Field Roger Eugene	31 413	Fritz Janet E	43 234 236	Gittinger Mary Lou	319 362	Gunderson Dan M	19 166 237 402
Fields Gary Dee	85	Fritz Romula A	55 309	Glandau Alan Keith	397	Gunderson James M	402
Fields Wilbert Joseph	355	Froehlich Gerald W 55 179 339 386 409	409	Glass Beverly Ann	16 312 322 403	Gunderson Roger Edwin	413
Fife Joan Marie	303	Fruhling Harry Wayne	19 397	Glasson Leonard W	253 363 409	Gunter Jerry	185
Figge Frank Paul	193	Fry Myrna Marie	43 312	Glenn Mary Elizabeth	40 43 141	Gustafson Glenn W	275 363
Fike Mary Alice	52 107 234 358	Fuchs John David	209 431	Glenn Richard Gerard	168	Gustafson Warren D	19 181 400
Finch James D	31	Fudge Charles W 55 173 233 329 358	434	Glozier Pamela Ann	45	Gutland John Wade	19 193
Finley Dale Gene	396 442	Fudge Charles W 55 173 233 329 358	434	Gloch Shirley K	309 361	Guttau Gary Hugo	217 395
Fineran Kenneth A	31 411	Fudge William Robert	175 409	Gloftely Charles H	421	Gutz Merlyn Ray	292
Finley Grant A	204	Fulder Brooks Jr	179	Glovka Richard Paul	168	Guy Sara L	43 138 325 358 364 419
Finley Jerry Dee	31 245	Fuller Carol Lynn	303	Godden Forrest Leroy	419	Gyampolt Alex	288
Finney Carolyn Rae	14	Fuller Roberta Ruth	403	Gode William B	403		
Finney Phillip Gaylor	422	Fulton Dean Lynn	19 396	Godewin Earl Gail	19 395		
Fischer Beverly Jean	316 357 402	Fulton Edith Jeanette	364	Goecke Douglas L	296 431		
Fischer Claire K	305	Funk Donald Richard	19 390	Goecke Rita May	102 306 361		
Fischer James Reed	269 286	Funk Stephen W 55 179 334 336 347	347	Goering Donald Henry	285 402 405		
Fish Richard Wayne	54 271 277 394	Funk John Marie	306	Goering Charles Albert	185		
Fisher Carl Robert	286	Furmer Frances E	96 305	Goff Barbara Jean	387		
Fisher David Hearn	286	Furgeson Lee Burton	286	Goff John Robert	397		
Fisher Robert Edwin	410	Furleigh Robert H	413	Goff Nancy S A C	303 405		
Fisher Sidney Keith	19	Futrell Gene Allen	31	Gohr Paul Walter	185 414		
Fisk Alan T	165 431			Goldfarb Avrom Jacob	282		
Fitz Clarence Ralph	165 431			Golding Richard E	290 355		
Fitzgerald Eugene F	87 404			Goldsmith Ronald L	64 350 390		
Fitzpatrick Terry E	422			Goltman William T	31 185 392		
Fitzsimmons J R	16			Good Max Duane	414		
Fitzsimmons Susan J	43 145			Good James Harold Jr	285		
Flander Thomas F	155			Goodman Brent J	105 316 402		
Flat Charles Thomas	383			Goodman Gertru	314		
Flattum Ronald John	31 213 249 412			Goode Donald Dean	217 405		
Flaugh Harry Lee	286			Gordon Donovan Earl	422		
Fleagle Frank E	19 396			Gordon Rosalyn Ann	314 362		
Fleagle Verlin M	403			Gordon William Alvin	314		
Fleckenstein Thomas E	87 404			Gorman Carol Anne	361		
Fleenor Ellis G	31 273			Gosnell Bruce A	55		
Flieg Milford Allen	408			Gottman William	419		
Fleming Donald Allen	357 404 440			Gottner Gerald James	193		
Fletchall Lorin C	31 211 415			Gottshalk Ronald W	31 185		
Flitich Marilyn Diane	301			Goudie Mary Ellen	314		
Flohry James Wayne	195			Gould Charles L	31 270 280 414		
Flor Maria Jean 55 304 351 362 393	393			Gould M Irwin	55 347		
Florine Patricia L	276 316			Goulding Robert S	434		
Florine Thomaz Edward	64			Gourley Gary Groves	40		
Fluetz Elizabeth Ann	107 149 387			Gower J W	16		
Flugum John R	43 357 417			Graff Leo Christopher	361		
Fogarty William Miley	188			Graham Carl Harley	422		
Foley John Patrick	179			Graham Marilyn Jean	318		
Folk Betty Jean	237 318			Graham Mary E	43 149		
Folks John LeRoy	179 367			Graham Max Young	31		
Follett Franklin P	204			Graham Nancy Louise	309		
Follmann Leonard Neal	31 442			Graigne Jimmy Hugh	173		
Ford Edward Richard D	404			Gralapp Lamont Thomas	193		
Fontana Mary J	301			Gramowski Richard J	19 276		
Forburger Thomas Vern	193 417			Granda Murl John	31 413		
Ford Edward Leroy	329 423			Grant Catherine M	55 378		
Ford Jane Marie	411			Grant Judith Ann	361		
Ford Margaret Louise	301 364			Grant Patrick Norbert	193		
Ford Richard Dayton	397			Grashorn Gene Norman	291		
Ford Richard Earl	183 393			Gravenkamp Jan Paul	269 279 415		
Ford Robert J	402			Graves Donald Russell	240		
Foreman Russell W	295			Graves Katherine	311		
Formanek Robert L	245 249			Gray James Michael	423		
Forrester Helen Marie	276 306			Gray Julia Ellen	365		
Forstberg Fred Wyman	166			Gray Lewis Walsh	209 410		
Forstman James Nordin	322 363 396			Green Dorothy Lee	100		
Forsythe Raymond Paul	400 437			Green Maxwell W	393		
Forward Lafayette L	414			Green Robert Blair	282		
Foster Charles H	195			Green Robert E	31 292 412		
Foster Donald R	102 436 439			Greene Karen Kay	314		
Foster Jerry Ray	283			Greenlee Ralph W	395		
Foster Jerrold Wayne	295			Gregory Betty Lou	237 312 349		
Fox Allan Leroy	296 423			Gregory Stanley Oren	291		
Fox Jewell Kay	301			Gretzner Patricia A	314		
Fox K A	16			Graves Charles Hubert	215 434		
Fox Larry Kay	273			Grey Edward Ray	272 405		
Fox Nancy Ruth	358 363 365			Gerard Mary Alice	340		
Frahm Lyla Herman	388			Gerdes Darlene Mae	43 355		
Fraker Beverly Jean	306			Gene Eugene Richard	291		
Francis Francis B 28 31 295 386	386			Gerdes Patricia Ann	133		
	414 410			Gerhardt Ralph August	385		
Franoz Angelo	55			Gerling Barbara Jean	100		
Frank Clair Joseph	103 437			Gerl Joseph Luther	31 415		
Frank Marlin D	19 183 431			Germain Clarence B	361		
Frank Robert Earl	279			Gerwitz Paul F	31 391 419		
Frank Roger Kerkman	288			Gibbs Dale Sabn	432		
Frank Thomas P	55 193			Gessel John Kenneth	191		
Franklin Roger Herman	268 293			Getting Janice Lee	364		
Fransen Ronald V 19 170 338 355 165	165			Geuther Paul J	422		
Frantz Ronald Edward	292			Ghyselsnick Marcella A	310		
Fransen Robert Allen	292			Gibbs Dale Sabn	364		
Fransen Ronald V	292			Gibbs Diane	96 145 358		
Frazier Gaylen Jerome	286			Gibbs Dixie Lee	306		
Frederici Karen Ann	43 102			Gibson William Earl	287 405		
Fredin Norman E	19 357			Gielow Richard August	170 355		
Fredrickson David C	363			Gifford Darrell M	395		
Fredrickson James E	275 363						
Freed Ramona Sheldahl	43						
Freed Richard Dean	296 406						
Freeman DeAnna Lou	314						



Hanson Roger Lowell	423	Hemken Joanna A	43 306	Hogbe Roger Merrill	422	Hunt James Franklin	213
Hanzou Dalimira Anna	141	Hemmingery Gary Harold	268 288	Hogrefe Merle William	296 404	Hunt Joan Frances	141
Hanzlik George Edward	295 415	Henderson Harry F	137	Hogue Marjorie Ann	318	Hunter Carl John	213
Happel Merle Martin	200 355	Henderson Jerald	188	Hohenboken Jacqueline	306 355	Hunter Carol Jane	302
Hapelo Harold Itsum	293	Hendrickson Charles G	199 423	Hohman Paul Dean	64 217	Hunter Nancy Jayne	45 133
Harden John David	193	Hendricks Dale E	280	Hohman Oscar	159	Hunter Sheila Ruth	316
Harder Paul F	193	Hendrickson Richard A	55 133	Hoksch Orville Jr	234	Huntington Glen David	102 271 290 409
Hardin John Franklin	204	Hendrix Elna Louise	314	Holbrook Donna May	303	Huntley James M	408
Hardman Richard Wayne	432	Hendryx Warren Felden	362	Holden Marilyn Alice	402	Hunwarden Alberta M	306
Hardy Bruce Arthur	203	Henkes Rollie Fayer 103 183 338		Holden Roger D	21	Hurley Richard Donald	361 431
Hardy Carleton Avery	173	Henke Lester Duane	343 347 378	Holdorf Herbert D	21 397	Hurley William C	21
Hardy Joseph Richard	407	Henken Gilbert B	178	Holler Barbara E	43 104 145 154 367	Hurn Bill Paul	137
Hargrove George Lynn	401	Henkenfeldt Gilbert B	188	Holland Dean Franklin	21 170 237	Husak William W	417 443
Harker Richard F	421	Henkenfeldt Rex E	21 188	Holland Glenn Harvey	282	Husby Marion Nordahl	417 439
Harlan Joyce Mae	43 319	Henning Bobby F	33 410	Holland Jack S	406	Huspen Robert F	421
Harman John R	421	Henningsen Charles G	107 213 329	Hollander Gerald William	285	Hustace David	283 401
Harmon Dean Corbin	288	Henningsen Myrna Leah	301	Hollander Ruth Joan	143	Huston Robert Calvin	423
Harmon Donald Gordon	233 423	Henriksen Marilyn M	43 306	Holmar Fred Marsh	270	Hutton Edgar Dale	414
Harms Albert Fredrick	355 400	Henry Dawn Virginia	364	Hollen August Lynn	21 340 343 347	Huyck Jan Van	55 155 200
Harms Gene Romaine	249	Henry Michael C	408	Hollenbeck Park Albin	289	Hyde Howard P	209
Harper Charles H	55	Hensel Jack Warren	393 397	Hollinberger Lauren E	343	Hyde Larry Dean	271 276
Harper Doris M	21 408	Hensley Richard Earl	213	Hollowell Robert W	168		
Harper Judson Morse	168	Herb Richard L	191 417	Holman Elizabeth A	43 107 149	I	
Harpole J Merril	195	Herbald Larry E	188 422	Holmes Larry E	23 412	Iben Gail Mae	314 402
Harriott Billie Lee	33 391 411	Herbst Robert William	251	Holmes John Albert	21 396	Imig John Kirk	33 288 391 414
Harriott Edward W	390	Herchenroder Joan Kay	133	Holmes John Winfield	404	Imsland Donald Orlene	357
Harris Ardyth Louise	302	Herd David Neil	217	Holmes Kenneth A	21 163	Indadomi Lilly Yuriko	305 363 364
Harris Donald Charles	203	Herigstad Henning R	55	Holmes Larry Eugene	288	Ingle Carol Joann	314
Harris Halbert Marlon	185	Herlihy Michael John	87	Holmes Maizie Joyce	309	Ingram Arthur L	431
Harris Stanley K	284	Hersham Carole Lynn	316	Holmes Nancy A	309	Ingram Nellie Jane	319
Harrison Earl Gilbert	319 195	Hermanson John Paul	219	Holmstrom Leon Duane	102 296	Ingram Terry Lee	278
Hart Dennis Elwood	191 410	Hermeier Carol Ann	43 306 387	Holsinger William G	181 395	Inkofor Walter Anton	217
Hart Patrick Eugene	33 193 386 410	Herrick Robert A	33 185 378	Holst Bonnie Faye	145 304	Innes John Curtis	191
Hart Robert Grant	33	Herring Donald James	408	Holst Hal	421	Int Velt Sally Lou	154 316
Hart Thomas Hughes	21	Herring Margaret Jean	312 402	Holst Karla Lucille	217 405	Ippisch Franz John	278
Harter Gary Dean	284	Hersom Richard K	21 196 396	Holstein Dennis Kay	219 415	Irelan Wayne Charles	277 339 409 335
Hartgraves Kenneth L	396	Hersom Ronald Gail	405	Holston Nancy Ellen	143 339	Irish Patricia Jeanene	316
Hartley Ruth Ann	306	Hertz Joel Richard	293	Holt Margaret Jane	303	Irish Tom Judson	173 363
Hartman Earl Vernon	293	Herzberg Sidney David	21 217	Holte Joanne Sue	304	Issel Kenneth Allen	179
Hartman Gerald C	191 414	Heskett Larry Lee	163 173	Holter James Albert	401	Itan Frances Louise	133
Hartman G B	16	Hesse Charles F	96 102 271 289 357	Holtz Richard E	176 432	Iverson James Delano	33 284 357
Hartman James LeRoy	319	Hessling John William	402	Holtz Richard Severt	292 355	Iverson C A	16
Hartman Jennabelle R	314 402	Hesson Kenneth Larry	402	Honohan Jay Harold	55	Iverson Gracia Anne	154
Hartmann Gerald A	176	Hesson Paul Edward	155	Hood Dennis Carl	193	Iverson John Duane	270
Hartmann Le Robert	176	Hester George S	21 155 200 365	Hooegensen Darwin Dale	423	Iverson Ruth Janice	45
Hartmann Richard A	21 102 176 397	Heth Gene Arden	200 434	Hook Kenneth Ray	309	Ives John Diedrich	415
Hartung Jack Burdair	203 339	Hettlich Kevin Vincent	396	Hookman Gary Joseph	219		
Hartwig Jane H	43	Hettling John Ballard	140	Hopewell Sharon	55 347 351	J	
Harty David George	249	Hestman John Everett	355	Hopkins Burtram C	188	Jaacks Willis W	206
Hartz James Donald	296	Heverly R Michael	219 378	Hopkins Donald Lee	33 280	Jahimo Edward Dale	155
Harvey Marlys J	43	Hewett Pamela	301	Hopkins Jerome K	173	Jackson Andrew E	303
Harvey Patrick O	33 191	Heykes Harold Heyo	291 396	Hopkins Karymborg	21 396	Jackson Carleton Olaf	318
Hash Lisle DeWayne	21 357 393 396	Hiatt Greg Charles	357	Hopp Keith R	318	Jackson Lee S	362 394 431 436 338
Haskove Leonard K	33 211	Hibbs Duane R	204	Hopp Margery Luanne	396	Jackson Ned Coleman	272
Hassan Miriam	40 43	Hickey Dorothy Thomas	204	Hopper Carol Frances	102 138	Jackson William Wayne	196 414
Hassell Janet Lee	55 133	Hickey Dorothy Jean	316 361	Hopper Carol	149	Jacob Richard William	309
Hathaway Mary Jo	309	Hickey John Timothy	219 419	Hopperin Carolyn M	316 361	Jacobson Annette Ileana	309
Hauff Anne Berner	154	Hickey Thomas J	33 200	Horch John William	175 339 432	Jacobs Mary Ruth	138
Haught Robert Ira	429	Hicks Roger Dale	161 339 414	Horgen Suzanne Jane	153	Jacobs Russell D	422
Haupert David Ross	185	Hicks Judy Ann	302	Horn George M	279	Jacobsen James F	281 397
Hauser Duane E	361	Higgins Lyle James	213	Horn Marvin Eugene	266	Jacobsen Marilyn Kay	146 421
Hauser Roland Keith	176 276	Hignthoe Sara E	145 345	Hornburg G Conrad	268 276 329 464	Jacobsen Duane Gene	274 432
Hauth Shirley M	43	Hilburn Donald L	287	Horrigan Roger C	273 431	Jacobson Ilene Ardell	306
Havel Norman Richard	396	Hildahl Spencer H	296	Horsman Alan Rayburn	199	Jacobson Joan Sophia	301
Hawes Arthur Eugene	175	Hillabi Spencer H	286	Horst Janice Lee	309	Jacobson Judith Ann	45 154
Hawespreger Dick	33 211	Hill Charles	43 306	Horstman Dean John	404	Jager Lloyd Duane	289 404
Havick Carol Joyce	312	Hill Arthur Frederick	155 217	Hoskin Lois Marie	363 403	Jahn William Stanley	168 411
Hawbaker John Allen	240 245	Hill Arthur Lloyd	143 278	Houch Richard Irving	350	James Dean B	55
Hawk William George	423	Hill Barbara Jane	141	Hough Kathryn May	316 363	James Donald D	55
Hawkes Glenn	40	Hill Byron C	21 404	Hough Mark William	282	James Frederick Case	206
Hawkins Donna Lee	309	Hill Clarence Charles	166	House Virginia Nadine	303	James William David	364
Hawkins John W	443	Hill Edwin Lee	278 431	Housh Allen Arthur	213 337	Jameson Claude John	273
Hawkinson Mary Ann	309	Hill Judith Kay	301	Houston Charlotte Ann	301	Jamison John T	21 270 295
Haxby Robert Dimsore	209	Hill Marlan J	364	Houstonglue Thomas Lee	322	Jamison Marjorie Jane	364
Hay Donna Diane	43 304	Hill Philip Edward	282	Hovell Gerald Francis	272	Jamison Nancy Ann	306 364
Haycock James Eugene	204	Hill Shirley Ann	213	Hoversten Estil V	389	Jamison Stuart Robert	423
Hayden Edmund Matthew	195	Hillman Gerald Lee	33 411	How David Clark	21 362	Janda Robert James	291 414
Hayes John Bernard	55 217 394	Hillman Kenneth W	196 411	Howard Lee Berry	55	Janss Peter Fuller	203 245
Hayes Laurence R	440	Hillman Louis John	196 411	Howard Mary Christine	314	Jarragin Joyce C	45
Hayne Charlene J	43 133 236	Hindman Larric C	168	Howard Thomas George	213	Jarrard George Claren	45 289 363
Hays Richard A	33 282 364 391	Hines La Verne H	409	Howd Eldon M	87	Jarvis Richard Jerome	33 415
Hayward Barbara Jane	154 303	Hines Terry Laurence	291	Howell Everett Lee	405	Jasmann Dwight Emanuel	268 295 415
Hayward Elizabeth Ann	364	Hinkbein Janet Lee G	41	Howell Grace Eleanor	362	Jasper Jacqueline Lee	151
Haywood Jocelyn N	316 336	Hinkley Kenneth C	438	Hoxie Mary Helen	289 303 362	Jayne James Lyle	45
Heaberlin Carl Stanley	16 165	Hinrichsen Reiner	161 339	Hoy Jon Allen	143 311	Jebe Loretta D	45
Head Charlene Marie	316 361	Hird Mary Carole	314	Hoyman Ruth Eleanor	257	Jebens Richard Alan	270 275
Head Harriet	318	Hirsch Randall Lee	165	Hubbard Richard A	165 422	Jedlicka Raymond H	181
Head William Charles	270 278	Hirz Paul D	33 200	Hubbard Ronald D	102 161	Jenkins K Warner	431
Hebal Yvonne Rae	154	Hitchner Mary E	146	Huber Alice Kay	302	Jenkins William Danie	422
Heckard Janet Lou	316 404	Hitz Richard Lowell	166	Huber Phyllis Mae	314	Jenks Richard Dimick	296
Heckard Robert W	365	Hivenbaugh Gale Deane	33 415	Huber William Owen	188 339	Jennas Ervin Eugene	274
Heckman Richard L	33 87 378 391	Hixson Keith Delane	33 414	Hubbard Richard A	165 422	Jennett Kenneth Glen	422 437
Heckmiller David G	181 412	Hobbs Daryl J	245	Hubbard Ronald D	102 161	Jennings Albert L	33 386 419
Hedding James Francis	409	Hoben Janet Elizabeth	305 349	Huber Alice Kay	302	Jennings Mearl James	283
Hedlund Marlys Ann	316	Robert Donald Kent	408	Huber Phyllis Mae	314	Jennison James Samuel	415
Hellen Richard Allen	277 415	Hobson Jerry William	291 394	Huber William Owen	188 339	Jensen Allen Carl	278
Heidorn Leland	64 396	Hochberger Lyle K	170	Hubby David Worden	195	Jensen Harold Edward	268 287
Heifner Richard G	21 268	Hoecker Donald Eugene	322	Hudek Albert Duane	268 272	Jensen Joel Erik	52 102 159 351
Heiken James Irving	215	Hockett Robert Norman	364	Hudson Richard B	55 209	Jensen John Peter	278
Heiman Anne Winston	316 364	Hodapp John Francis	21 191	Huesch William Louis	170 357 429	Jensen Katherine	45 151
Heiman Eugene F	170	Hodge Patricia Ann	43 153	Huehn Kevin Wayne	252	Jensen Kathryn Ann	40 303
Hein Keith W	423	Hodoval Ronald	64 350	Huehn Kempton Leroy	290	Jensen Lawrence F	21
Heinking Donald	165 411	Hoefer Daryl Anthony	404	Huff Irwin Harvey	195 422	Jensen Marilyn Barger	137 342 349
Heinen Ronald James	415	Hoehn Margaret Linda	316 364	Huffer Philip Paul	404	Jensen Norene Marie	45 355 387
Heinen Donald E	33 273 353	Hoennig William C	55	Huigen Douglas Walcot	351	Jentz Marilyn Joyce	309
Heintz Eugene L	270	Hoenig William C	161 396	Hull Larry Arnold	394	Jergensen Jesse Lee	293 364
Heise Roger Ernest	270	Hoenner Thomas Allen	288	Hullinger Gary Lee	284 311	Jervis John Walker	173
Heiser John Whiteman	191	Hoeven Charles Pike	288	Huls Herbert Henry	102 204	Jocke Norma Claire	302 355
Heisler Donald Lee	170 355	Hoffa Thomas Edward	191 351	Humbert Ruth Anne	316	Jewett Janice Gloria	312 364
Heid Gordon Gregory	199	Hoffman Dale Parker	219 415	Humke John William	404	Jinkinson Georgia Ann	309
Heid Gordon Royce	64 329 350	Hoffman Edward James	188 237 243	Hummermeier Jean C	45 305 362	Jirsa Doris Ann	45 325 349 387
Helgeson Darrell	165	Hoffman Elizabeth Ann	316 431	Humphrey Leroy Crandall	279	Johannsen Carl Elaine	319
Helgens Harlan Carl	296	Hoffman Ilene Lanore	216	Humphrey John William	279	Johannsen Elaine	362
Helin Edward John	415	Hoffman John E	31	Humphrey Paul W	21	Johanson Jerald D	170 283
Helin Judith Ann	314	Hoffman Larry Ronald	195 273 393 415			Johanson Robert Erlin	143 395
Helmelich Susan Mittle	137 303	Hoffman Rodney Hill	155				
Helmer Margaret Clyde	364	Hoffman Thomas E	240				
Helving James Lyda	217 237	Hoffner Michael K	173				
Helvig Neil E	21 211 397	Hogebom Neal Robert	87				



Johndreau Kaye L	45 364	Kaplan Merle J	287	Klocke Ralph Francis	364	Lally Mary Patricia	314
Johnson Arthur William	204	Karkosh Gary Lee	296	Klongjian Gerald E	183 338 350 389	Lamair George Arthur	55
Johnson Barbara Kaye	45	Karlquist Karen Marjorie	137 358	Kloppenburg David	96 364 431	Lamb Donald Floyd	422
Johnson Bruce	339	Kartel Jack Graydon	33 412	Klopping Janice R	45 154 325 419	Lambert Mary Adaline	312
Johnson Carol Ann	309 357 363	Kasler Richard Lloyd	288 361	Klotz Carol Ann	302	Lambert Myron L	33 410 428 430
Johnson Carol Max	45	Kassie Joseph David	273	Klostestad Richard	203 434	Lamoureux Gene H	339
Johnson Carolyn Ruth	319	Kaska James H	33 179	Klosterman John C	173	Lamoureux Jeanette	137 409
Johnson Charles Bruce	209	Kaslin Shirley Joan	351 357	Klouza Alvin E	322 411	Lampe Thomas Raymond	282
Johnson Clair Robert	279 395	Kasperbauer Laurence	361 396 443	Kluesner Virgil Allyn	33 103 107	Lansen Mary Roberta	143 358
Johnson Clayton Carl	33 319	Kastelic Joseph P	406	Knapp David E	204	Landgraf Hubert John	217
Johnson Dale Blythe	402 405	Kateil Kenneth Marshal	175	Knippen Jay Terry	362	Lane Alice C	45
Johnson Dale Hughes	285	Kaufman Donald Glen	121	Knoll Carla Kay	100 246 301	Lane Arthur Merle Jr	181 421
Johnson Dennis C	428	Kaufman Suzanne	429	Knop Kenneth H	21 102 195	Lane Susan	45 107 137 236
Johnson Dennis Leslie	188 431	Kay Ronald D 16 21 183 289 338	390 428 430	Knoshaug Shawnee A	438	Lang Gerald O	33 193 240 409
Johnson Donald Earl	233 279 414	Kaylor John Frederick	405	Knoktek Dwayne A	361	Lang James Frederick	436 437
Johnson Donald Keith	283	Kazimirov Robert F	203	Knoves Allie N	33	Lang John Richard	296 362 401
Johnson Donald Roy	33 350	Keans Tommy Carter	233	Knovies Sandra Jo	302	Lang Kenneth Lyle	296
Johnson Doris Marie	154 314 402	Keeker Maurice Erwin	155 240	Knovyn Louise	247 312	Lang Dennis Ellsworth	170 355
Johnson Duane Paul	285	Keeney Dennis Raymond	363 405	Knudson Alan	64	Langebarrels Donald F	169
Johnson Everett H	21 204	Keese Beverly Kay	306	Knudson Richard Edwin	400	Lantow Donald J	211 422
Johnson Frederick	55 291	Keith Robert Henry	422	Koch Carol Jane	45 234 419 422	Lantz Diane Marie	133
Johnson Gary Lee	200 415	Kellenberger Gene Vic	161 409	Koch Howard Otto	387	Lape Albert Owen	405
Johnson Ivan Eugene	414	Keller Connie Jo	154 302 362	Koehler John Harvey	87	Lape Betty Lou	312
Johnson Janet Frances	314	Keller Dolores Ann	146	Koehser Lawrence	362	Larson Daniel Lee	173 341
Johnson Janet Jean	303	Keller Floyd Merrill	176 423	Koepfer Marvin C	402	Larsen Delmar Laverne	176
Johnson Jerrie J	173	Kelley Gerald Allen	405	Koerner Max Gordon	209 288	Larsen Joanne Darlene	314
Johnson Joanne Rae	45 133	Kellogg Perry L	45 440	Koester A Kipp	203	Larsen Raymond Eugene	173 423
Johnson Karen Louise	357	Kelley Thomas Ralph	408	Koester Allen Dean	272	Larsen Royce Charles	272 363 396
Johnson Karl Tjark	28 295	Kelsey Eileen Ann	151 365	Koester Robert L	269 283 423	Larsen Belle I	45 304
Johnson L E	16	Kelsey Patricia J	45 304	Komasa Noel Joseph	361 396	Larson Betty Jean	314 357
Johnson Loren R	55	Kelsey William Keith	296	Koning John Willard	16 199	Larson Craig L	204 422
Johnson Lowell B	422	Kelzer John Bernard	361	Kos Wayne Orvy	362	Larson Donald Gene	22 338
Johnson Marilyn Ann	285 433	Kemmer Kelvin Earl	404	Koski Rayuel	732 336 347	Larson Donald Lynlyn	285
Johnson Murray C	179	Kenagy Charles Oliver	422	Kostel Thomas Jerry	290	Larson Donald Otto	33 390
Johnson Nancy Ray	149	Kendall Cynthia	40 151 154 329	Kopf Henry Alan	28 277 414	Larson Eugene L	213
Johnson Neil Edwin	191 410	Kendall Gerald T	33 199 412 421	Kopf Paul Walter	422 437	Larson Glenn Ailyn	343 355 440
Johnson Paul Stafford	200	Kennedy Patricia Ann	141	Kopf Donald Dean	215 414	Larson Harold Joseph	55
Johnson Philip Bruce	200	Kennedy Ronald Lee	199	Korlund Mary K	45 357	Larson Karen M	303
Johnson Richard Theodore	161 193	Kenough Judith M	361	Korson Jon Hugh	341 421	Larson Leroy Norbert	279
Johnson Robert Bruce	423	Kessell Jerome Robert	193	Koschmeider Robert H	64	Larson Lelia J	58 309
Johnson Robert Corey	204	Keppke John Joseph	278	Kosnar Jo Ann	316 361	Larson Lester Robert	285
Johnson Robert Elwyn	33 329 391 392	Kepler Marlene Marie	305	Kotas Norbert Wencil	276	Larson Lowell Vernon	183 396 402
Johnson Robert Leroy	409	Keppi Joanne	316	Kotouc Carroll Frank	21 270	Larson Mary Ann	58 309 319
Johnson Roger Harold	55	Kerber William Thorne	206	Kowale James Loring	272	Larson Paul William	58
Johnson Ronald Eugene	176	Kerrill Gerald Thomas	259 414	Kraft Ronald R	285	Larson Robert Lee	191 421
Johnson Sally Ann	151	Kern Kathryn Cecilia	316	Kraft Donald Joseph	176 429 431	Larson Roger Lee	191 421
Johnson Sandra Mary	314	Kerr Richard A	159 422	Kramer Pirosla Olga	302	Larson Russell C	33
Johnson Sheryl Jeanne	312 316 322	Kersbergen Gilbert V	209	Kramer John Russell	219	Larson Mary Janet	303
Johnson Shirley Anne	367 402	Kersey John Edward	296	Kramer Lee Roy	401	Larrell Raymond Eugene	166 409 415
Johnson Wayne J	96 343	Kesser Edward	414	Kramer Maurice S	209	Lass Stanley Edwin	281
Johnson William Leroy	396	Kessle Clifton L	396	Kratovich Byron	394	Latta Carol Ann	45 419
Johnson Worney John J	396	Kessler Robert Norris	173	Kratovich Richard Dale	362	Latta Sarah Jeanette	314
Johnston Donald Dean	268 281	Kestel John Franklin	33 415	Kratous Thomas E	175 408	Lauck Robert Morgan	279
Johnston Donald E	33 617	Ketelsen Dale Glenn	249	Krause Vivian Gladys	314 364	Lauen Ronald Eugene	45 47 312
Johnston Lloyd E	55 272	Ketshof Donald P	422	Krauth Robert Dean	437	Lauterbach Geraldine	45 47 312
Johnston Mary	151	Kettler Robert George	422	Krauth Robert Dean	45 38	Lauver Harold E	318
Joker Ronald William	215	Kettler Bernard M	33 361	Kreber Lowell Eugene	422	Lawlor Sharon Jane	309 364
Jones Alice Anna	137 154 234 236	Kettler John Perlot	414 439	Kreger Kenneth W	33 215	Lawrence Gaylon M	288
Jones Bernard Irvin	204	Keyes George Warner	414	Kreiser Harold Roy	408	Lawrence Neala Kay	316
Jones Bill Wayne	204	Kezar Roger Clark	394	Krelzinger Karl F	289	Lawrence Tho Ann	301
Jones Dan F	203 433	Kieck George Dean	414	Krueh Joseph Henry	421	Lawyer Courtney M	22 321
Jones Darwin Lloyd	282	Kieff William C	33 102 168 415	Krueger Eugene Richard	412	Lawyer David	269 285 290 405
Jones Edward A	64	Kies Roger Dale	355 361 402	Kristiansen Donald M	379	Leach Everett E Jr	396
Jones Fred Charles	193	Kilias Kenneth Wilton	312	Kritzman Marysue	302	Leach Robert Kay	361
Jones Gary Louisa	277	Killingier Philip Lynn	196 405	Kroeber Donald Walter	167	Leader Jerry Conrad	103 173 336 433
Jones Glenn G 33 270 355 365 386	389 392	Kimberly Dee Wayne	185 378 389	Kroeger Diane Lee	316	Leaneagh Arlojune Jan	309 351
Jones Gordon Glenn	273	King Alice Jane	316	Kroeger Diane Lee	316	Leen Mark Carlisle	316
Jones Harry Clark	292 423	King Carolyn Ardith	316	Kroon Charles Robert	200 319 410	Leary Rhoda Jane	141
Jones Helen Mae	319	King Connie Jerosha	45 143	Krotz Larry Dean	287 415	Lease Carol Jean	309 364
Jones Janet Kay	314	King Harold Benjamin	423	Kruger Gene Robert	433	Leavell John Kendall	291
Jones Jerry Scott	179	King Mary Ann	709 761	Krueger Karen June	139	Leaverton Paul E	58 274
Jones Joanne E	45 378 387	King Ronald Dean	273 388	Krueger Wagnie William	155	Leavit Margaret	309
Jones Marilyn Lucille	362	Kingery Jack Randall	179	Krueh Lewis Kermit	217	LeBaron Barbara Jane	145 364
Jones Mary Ellen	305	Kingkade Nancy Joanne	137	Kruse Dale Herman	423	LeBuhn David	52 58 155 388
Jones Rex H	64	Kingsbury Charles A	55 234 416	Kruse Elizabeth M	312 364	Leckband Norbert F	181
Jones Richard L	269 294 397	Kingston Judith Ann	430 431	Kruse Gerald Sell	183	Ledser Herbert A	173 422
Jones Richard William	422	Kinney Henry D	191 417	Kruse James Frederic	284	Lee Ann Elizabeth	40 138
Jones Robert Lynn	21	Kinigh Stanley Scott	414	Kryder Shirley A	45 312	Lee Barbara Jo	247 401
Jones Roger Myron	161 397	Kirby Merle	265 414 436	Kuebrich Charles T	443	Lee Gary Mitchel	295 402
Jones Ronald Bernard	193 405	Kircher Susan Dianne	149	Kuefer Mervin D	33	Lee Robert E	58 242
Jones Teddy Max	389	Kirch Larry D	33 412	Kuehl Charles Raymond	161 339	Leeds Leon Dale	343
Jones Thelma Lucille	319	Kisling Donald Lee	188	Kuehn Ronald Paul	278 355	Leeds Donna Ruth	319
Jones Wendell Dale	215	Kislingbury Terry B	188	Kubi Richard Gordon	191 351 431	Leen Mark Carlisle	357 411
Jonk Nancy Jean	306	Kizzier Earl Darrell	404	Kuhlmann Clarence Rose	314	Leff Clara Elizabeth	305
Jordahl Donald Herman	161 396	Kjerland John Robert	357	Kuhn Evelyn Jean	316	Leffer Marsh E	22 406
Jordan Laura Joane	303	Kjerland Norman Eric	357 464 443	Kullander Karl Robert	168 434	Legg Edward Duane	277
Jorgensen Charles R	183 389	Kiaz Sally H	45 312 325 329	Kulpak Elaine E	301	Legg Joanne Jane	319
Jorgensen Harris H	270 293 421	Klapp Anthony Joseph	139	Kundel Carolyn Joy	45 362	Lehm Harvey Edwin	409
Joselyn George B	269 287	Klapp Michael Marion	415	Kunert Arlene Lillian	314 355	Lehman Robert Leonard	273
Joy Virginia	146	Klaus Paul Benjamin	102 271 286	Kunesh Jerry Paul	423	Lehr Mona Barbara	146 326
Joynt Robert John	143	Kleckner Richard M	87	Kunkle George R	176	Leichtman Arthenese	316
Judd Sally Ann	45	Kleese Roger Allen	166	Kuntz John D	246 359 364 404 440	Leighton Janabelle	305
Judd Sarah Wilson	55	Klein James Tackett	361	Kuske Dolores I	21 151 325 393	Leitgen Robert F	219 405
Judge James Charles	333 337 340 347	Klein Katherine Louis	361	Kuska Malcolm Lee	33 193	Leitgen Robert Harold	441
Judge Joseph Tvis	237 403	Kleppien Sandra Lee	314	Kwack Carol Ann	314 362	Lemley Larry Kendall	441
Judson Lewis Brinsma	52 183	Klewer Gary Lloyd	292	Kwack Nils	278	Lempe Joseph Edward	296 361 405
Juhl Richard Joseph	401	Klindt Donald Emil	176	Kyhl Curtis Daniel	179 181	Lent Dave Leonard	166
Juhler Orville M	170 422	Klindt Kenneth Wayne	176	Kyner Kaye H	45 143	Lent Joseph H	22
Junkhan George H	33	Klindt Leon Ray	282 400			Lentz Joyce Fivene	45
Junkmann LaVerne G	281	Klindt Robert William	296 422			Leonard Clyde Edwin	409
Jurgensen James Ray	296 423	Klindt Victor Evans	179			Leonard Daniel R	175 394
		Kline Gary Lee	318 292			Leonard David H	58
		Kline Joann Elaine	312 349			Leonard Hiram Joseph	176 295 423
		Klingeman Judith Ann	314			Leonard Joseph R	42
		Klingensam Rhoda E	314			Leonard Paul D	58
		Klinkufus Margaret K	336 461			Leonard Robert John	181
		Klinzman Leora Mae	316 349			Leonard Ronald K	33
						Leonard Roy Junior	390 411
						Leonard Shirley Jean	137 312
						Lespie Lawrence	272
						Lespie Ronald Gordon	462
						Laird Jean Elizabeth	319
						Leslie Claire Edward	341
						Leslie Duane Henry	355 403



Leslie Paul Robert 273  
 Levin Rosemary 316  
 Leslie Jon Dee 165 451  
 Lewer Larry Winston 196  
 Lewers Dean E. 410  
 Lett Raymond D. 22 274 364  
 Lessin John Edward 64 206  
 Lewis Albert C. 411  
 Lewis Marilyn J. 100  
 Lewis Robert Udall 215 290  
 Lewis Ruth Brummal 138 341  
 Lewis Thomas Charles 213  
 Ley John Joseph 405  
 Licht Donald Martin 290 355  
 Liddy Richard Angler 209 417  
 Liesener Joann M. 45  
 Lillie Alice Farnham 100  
 Lillie Charles Frederick 217  
 Lillie Vivian K. 141 404  
 Lilly David George 283  
 Lincoln Larry Lee 281  
 Lindahl Mary Jo 146 276  
 Lindberg Karen Linett 314  
 Lindemeyer Robert B. 213  
 Lindemeyer Lyman B. 270 273 405  
 Linn Alice De Ryan 283  
 Lindgren Carlton Jay 33 412 416  
 Lindquist Donald A. 406  
 Lindquist Edwin W. 422  
 Lindquist Larry E. 339  
 Lindquist Leonard A. 22 344  
 Lindsey Donald Monty 279  
 Link Kenneth Allan 179 417  
 Linman Dale Lea 283  
 Linn Hugh Roy 209  
 Linn Paul B. 292 396  
 Linn Roger B. 305  
 Linnemeyer Charlene 305  
 Lipinsky Richard A. 193 282 411  
 Lisk Carl Norman 168  
 Liska Joseph 295 423  
 Liska Ann Elizabeth 303  
 Litherland Ronald Lee 436 440  
 Liston M. I. 40  
 Littell Susan Ann 301  
 Littlefield Sandra J. 302 406  
 Liu Li 274  
 Livly Dan Carl 163  
 Lloyd Sheldon Gilbert 414  
 Lock Oliver Charles 422  
 Lockhart John Michael 191  
 Lickridge, Logan Dale 363  
 Lockwood Harry D. 16 22 219 237  
 Lockwood Larry George 393 405  
 Lockwood Larry Lee 422  
 Lockwood Merle Percy 33 246 412  
 Loehr Clifford E. 306  
 Loest Katherine Lucille 402 405  
 Logemann Kenneth L. 204  
 Logsdon Clarence M. 204  
 Lohrenz Robert Paul 275  
 Lomax William Hans 195  
 Long Sharon Ruth 302  
 Long Helen Irene 96 233  
 Long Ronnie Dell 87  
 Long Stanley E. 396  
 Long Stanley Richard 159  
 Long William Frederick 199 415  
 Long Walter W. 401  
 Longmeyer Mary E. 45  
 Longstreet Kathleen K. 337  
 Longtin Dale Wayne 422  
 Longworth Mary Diana 316  
 Lorenz Paul Richard 22  
 Lorenzen Donn 226  
 Lorimer Jerry Wallace 196 282  
 Lottmann Janet Mae 154 303  
 Lotz Phillip McElhinn 405  
 Loudon Robert D. 396  
 Loupee Burton James 87 362 391 392  
 Loupee Donald Eugene 336  
 Loupee Marilyn Higdon 410  
 Lovett Marilyn P. 247 325 347 398  
 Lovrien Kenneth R. 179 405  
 Lowe Donald Lee Roy 417  
 Lowe Larry Plumer 58 333  
 Lowman Sherry Ann 316 362  
 Lowry Cleo George Jr. 419  
 Lubberts Donna Marie 45  
 Lubker James Frederick 272  
 Lubben James Robert 272 422  
 Lucas Dale Adrian 58 245 253  
 Lucas Larry Tipton 215  
 Luckritz Richard C. 361  
 Luckre Joan Esther 316 322  
 Ludwig Annetta Jean 316 378  
 Luckie Erwin Bruce 170 355  
 Luckie Marlene Mildred 233  
 Luiken Donald G. 34  
 Luiken Norman Anthony 363  
 Luke Alden Eugene 291  
 Luke Mathilda Anne 316 361  
 Lund C. Rodney 34 170 386 410  
 Lund Larry Eugene 213  
 Lundberg Wayne R. 34  
 Lundell William L. 185 215  
 Lundgren Leroy J. A. 34  
 Lusch Alvin Emil 272  
 Lumdry Donald W. 102 440  
 Lussion Don Paul 249  
 Lutton John Dudley 191  
 Lutz Gary E. 245  
 Lvali Gary Bruce 209 424  
 Lyford David Lee 291 378  
 Lyfe Linda Lee 133 362  
 Lyman D. Gayle 151  
 Lyman Franklin Dean 423  
 Lynch Mervin Dean 53 87 278

Lynch Ronald Lee 290 423  
 Lynnes Roy Milton 195  
 Lyon Norma Jean 64 356  
 Lyon Harriett Marie 45  
 Lysen John Clifford 245 343

Mc

McCafe Charles David 404 437  
 McBride Joe Eugene Jr. 206  
 McBride Patricia Ann 312  
 McBride Rosaly M. 303  
 McCabe Franklin Wayne 277  
 McCabe James Louis 270 277  
 McCab Colleen Ann 301  
 McCall Ruth Ann 312  
 McCall Thomas Michael 185  
 McCarter Margaret Ann 58 312 361 393  
 McCarthy Ann 349  
 McCarty A. Jolee 145  
 McCauley Harry Dean 187 226  
 McCauley Jim Carroll 64 245  
 McCleery Sammy Robert 151  
 McClelland David Ray 348  
 McCuskey Thomas C. 400  
 McCuskey David F. 396  
 McComb Jack Eileen 314  
 McComber Larry J. 159 279  
 McConaughy Douglas G. 404  
 McCone Gordon Taylor 102 271  
 McConnell Carl Eileen 402  
 McConnell Richard W. 211  
 McCorkle John Paul 291  
 McCormick Edward F. 163  
 McCormick Jack Finley 191  
 McCormick Jennie I. 45 362  
 McCormick Laurence P. 396  
 McCormick Thomas Kay 296 396  
 McCormick William J. 175 406  
 McCormick Wilma Amy 318 362  
 McCoy Donna Jean 306 361  
 McCoy Judy Sue 303  
 McCord David William 204  
 McCreey Wilfred L. 22 296 404  
 McCullen Maurice L. 163 253  
 McCulloch Lois Mae 314  
 McCulloch William French 64 336 433  
 McCullough Donna Lois 314 351 390  
 McCullough David Crain 411  
 McCun Myron Lee 411  
 McCurdy Kenneth Lyle 411  
 McDermott Jack Roger 397 441  
 McDonald Craig Edward 210  
 McDonald Donald J. 34 402  
 McDonald Jane Ann 28 46 234 236  
 McDonald John Garwin 312 342  
 McDonald Keith Albert 159 365  
 McDonald Mary Louise 286  
 McDonald Howard Keit 361  
 McDouough Jack D. 396 361  
 McDowell Howard 421  
 McDowell John George 339 412 399  
 McElroy Thomas E. 414  
 McElroy William V. 64  
 McEneaney John Donald 65  
 McEnry William J. 195 423  
 McEwen Joyce Arlene 303  
 McFarland Alan James 283  
 McFarland Earl D. 34  
 McFarland Sandra E. 46 145 236  
 McFarlane James W. 213  
 McGarry Raymond G. 419  
 McGarvey Richard Leo 193  
 McGivern Gary Thomas 102 357 410  
 McGivney William D. 284 361  
 McGovern James 315  
 McGrane Mary Eleanor 314 361  
 McGraw Roy E. Jr. 421  
 McGrew William O. 34 281 392  
 McGuffin Paul Jacobs 268 273  
 McGuiness David 203  
 McGuire Patrick L. 315  
 McKaffie Robert S. 396  
 McKhose Robert Bryce 183 319 364  
 McKivlin Gloria Kay 301  
 McIntosh Marilyn L. 138  
 McIntosh Thomas Henry 22  
 McIntyre Carolyn Lee 302  
 McIntyre Virginia L. 22 192 149 406  
 McKee Bruce W. 34 219 410  
 McKee Dean E. 143  
 McKee James L. 34 409 415  
 McKee Miriam J. 46 419  
 McKee Wayne William 46 179  
 McKevitt James M. 233 245 251  
 McKibbin Wendell R. 195  
 McKibbin Fred John 362  
 McKinnon Larry Eugene 291  
 McKinney Donald E. 396  
 McKinney Richard 209  
 McKinstry Sharon Kay 149  
 McKnabb Les Owen 152  
 McKnight Nina Jean 312  
 McLain Marjorie 312  
 McLaraund Albert 143  
 McLauglin Barbara A. 105  
 McLauglin Charles E. 22 396  
 McLauglin Craig 288  
 McLauglin H. Michael 296  
 McLauglin John H. 404  
 McLauglin Robert E. 213  
 McLean Duane Edwin 105 179  
 McLuckie Janet Rae 46 105 378  
 McMahon Frances C. 306 361  
 McMahon Judith Ann 138 314  
 McMartin Wilma Kay 301  
 McMillan Beverly Ann 314  
 McMillan David Merle 274 405

McMullen Jerry Joe 271 292 423  
 McNamara D. Suzanne 58  
 McNellis John Ogletho 46 141 338  
 McNellis John Ogletho 295 422  
 McNutt Franklin James 34 356 409  
 McPherson Marjorie J. 141

M

Maabs Robert Leslie 422  
 Maas Loren Charles 170  
 Maas Maynard Louis 278  
 Maas Stanley Phillip 283  
 Maadann Mary E. 133  
 Maahli James R. 300  
 MacAlpine John C. 102 191  
 MacAlpine Lucia Jane 316  
 MacArthur Robert 168  
 Mackey Marilyn Ann 303  
 MacLafferty Mary A. 46  
 Madera Kathryn Ruth 316  
 Madill Carol Ann 45 151 329  
 Madill Vera Irene 312 402  
 Madison Sally Ann 304  
 Madison John Leon 278  
 Madson Jaime Rafael 306  
 Magee Jean E. 138  
 Magee Sally G. 46  
 Magnuson Adrian Lee 397  
 Magnuson Eleanor 316  
 Maquire Ralph E. 431  
 Mahan Gary B. 34 203  
 Mahedy Sally Ann 351  
 Mahdi Abdus 278  
 Mahler John William 203 434  
 Malinke Richard Wayne 414  
 Malin John F. 293 364 365 423  
 Mann Floyd Alden 292  
 Mann William H. 34 362 412 416  
 Maierfeld Jean Ann 309  
 Main Bernard Monroe 34 254 362  
 Main Leroy Junior 409 415  
 Makinson Leroy D. 34  
 Malcolm Laverne M. 355  
 Malik Donald V. 22 269 274 393  
 Mallgren Gerald R. 168 215 410  
 Mallo Gary L. 215 216  
 Malloy C. Allen 410  
 Malmon Marilyn Ona 312  
 Maloney Mary Margaret 102 141  
 Maloney Merrill J. 34  
 Mannett Charles Taylor 175 338 359  
 Mann Sally Jo 232  
 Manney Bernard Delane 421  
 Manzey John Desmond 240  
 Manger Bruce Milford 168  
 Mangold Duane Wilbur 277 402  
 Mann Barbara Jean 319  
 Mann Charles Albert 288 420  
 Mann Harlan Wilbur 282  
 Mann Joanne 40 46  
 Manning Anne E. 301  
 Manning Ronald Arthur 58  
 Manship Larry Lee 293  
 Marchio Ralph 409  
 Marean Richard Wayne 289  
 Maris Alan Hubert 253  
 Mark David Leroy 46 219  
 Mark James Sue 46 386 406  
 Mark Jerry L. 281 396  
 Markham Kent William 249  
 Markland Mary Ann 394  
 Marley Janet Kay 306  
 Marrison Barbara Jane 133 361  
 Marshall Roger Charles 281  
 Marr Richard Arnold 166 415  
 Marrett George Joel 159 416 431  
 Marrs David Louis 185  
 Marsden Jerol C. 213  
 Marsh Betty Ann 331 364  
 Marsh Jerold Saxton 278  
 Marsh Richard Oliver 282  
 Marshall Deborah Jane 316  
 Marshall Eleanor 316  
 Marshall Jerry Dean 34  
 Marshall John R. 281 319  
 Marshall Robert E. 188  
 Martens Gene Alvin 268 417  
 Martin Barbara J. 46 234 312  
 Martin Beverly Jean 316  
 Martin Caroline Marie 154 339  
 Martin Darrell D. 22 183 237 396  
 Martin Duane D. 288  
 Martin Elwood Monroe 233  
 Martin Emily Sue 312 367  
 Martin Gus C. 58 277  
 Martin Roger Leo 185  
 Martin John Clement 409  
 Martin Marilyn Ann 40  
 Martin Mary Ida 309  
 Martin Michael Frank 155 492  
 Martin J. J. 22 163 378 478  
 Martin Richard John 105 199  
 Martin Stuart Ames 191  
 Martin Timothy James 396  
 Marvin K. R. 16 336  
 Maschoff Leon Walter 302  
 Mason James Robert Jr. 439  
 Mstromtalud Frank J. 343  
 Mather Marjorie J. 423  
 Mathe Paul Dean 291  
 Mathern Eugene Willis 22  
 Mathers Howard Vernon 34  
 Mathis Carol Penelope 302  
 Mathis Ellen J. 46  
 Mathre Mary Ann 305 316 402  
 Mathre Roger Eugene 357 408

Mattson Albert J. Jr. 58 203  
 Matthew Vernice Irene 46 306 362  
 Mathews Gene E. 25  
 Matthias Loren Paul 200 408  
 Mattiesen Elaine D. 46 306  
 Mattison Genevieve A. 154 316  
 Mattke Keith Duane 343  
 Mattis Shirley Ann 153  
 Mawdley Mary Louise 359  
 Maxim John H. 168 392 410  
 Maxted Millard James 422  
 Maxwell Charles J. 52 55 155 188 329  
 Maxwell Dayton 283  
 May Elmer Clarence 185 245  
 May James Milton 302  
 Mayberry Clifford B. 322  
 Maycock Paul Dean 236 268 284 419  
 Mayer Irene C. 46 151  
 Mayfield Orley John 87  
 Maynard Jim L. 268 269 277 408  
 Maynard Marilyn A. 46  
 Meade David L. 22 404  
 Mealey F. Robert 213  
 Means Barbara Jean 46 305 361  
 Means Walter Wilson 397  
 Means Willie Jack 347 365  
 Mease Paul Leland 436  
 Meadberry Charles 405  
 Meagher Clifford D. 22 196  
 Meddaugh Samuel Alan 363  
 Medsker Donald F. 168  
 Meier Gerald George 217  
 Meier James William 217  
 Meier Jerold Roger 287 355 431  
 Meier Richard Sprague 291  
 Meints Sonnie Lee 306  
 Melcher Norman Cecil 343 347 365  
 Melichar Anna Marie 316  
 Meling Robert E. 188  
 Melles Harold Wayne 268 276 364  
 Meltskog Donald J. 22 240 245 270  
 Meltsen Phillip E. 284 396 395  
 Meltsen Terry Leonard 204  
 Mendenhall Rex N. 22 438  
 Menefee Myron N. 200  
 Menne Ann E. 58 100 343  
 Mennis Marilyn Jean 345  
 Mensch Robert Leon 411  
 Menzel James E. 269 281  
 Mercer Leslie Irving 363  
 Merchant Mary Alice 316 363  
 Merchant Norman Patricia 243 347 365  
 Mercier Cletius R. 28 155 193 409  
 Merkl Donald Lee 175 405  
 Merkel Charles Kent 406  
 Merritt Carlyle H. 359 362  
 Merrieth Robert Louis 423  
 Mertens Joan Patricia 46 146 413  
 Meshek Charles C. Jr. 46 422  
 Metcalf Donald Bell 284 362  
 Metcalf Mary R. 46 347 419  
 Metcalf Philip Lloyd 262  
 Metcalf Darrel 407  
 Metzger Everett E. 404 437  
 Meyer Allen E. 161 396  
 Meyer Barbara Ann 304  
 Meyer Charles L. 296  
 Meyer Charles Otto 188  
 Meyer James Albert 295 396  
 Meyer James K. 396  
 Meyer Kenneth Bernard 196 421  
 Meyer Martha Jean 309 364  
 Meyer Ronald Carl 405  
 Meyer Ronovar Ray 281  
 Meyer Stanley F. 16 22 219 338  
 Meyer William Arnold 347 390  
 Meyer William Henry 195  
 Meyerhoff James Lee 271 287 355 404  
 Meyers Larry Duane 291 396  
 Meyers Wayne 199  
 Meyers William F. 22 211 343  
 Meyocks Richard Dean 22  
 Michael Paul Wesley 268  
 Michael Richard Arlo 364 414  
 Michaelson Edwin Lee 288  
 Michel Thomas E. 173  
 Middlebrook Ronald F. 191  
 Middleton Jane E. 149  
 Minnery Janet E. 303  
 Milburn Ruth Joan 291 305  
 Milcke Helen Mary 312  
 Miles Sara Ann 133 154  
 Milford Kenneth Leroy 269 275 415  
 Miller Amy 333 341  
 Miller Alan Charles 368  
 Miller Alfred H. 34 409  
 Miller Betty Harlan 149  
 Miller Beverly Ann 46 357  
 Miller Carol J. 46 137 364  
 Miller Charles Henry 170  
 Miller Darrell Duane 249  
 Miller David Tom 209  
 Miller Dennis Craig 287 408  
 Miller Duane Allen 155 219 419  
 Miller Elizabeth E. 217  
 Miller Glenn Arlo 343  
 Miller Harold Earl 185 419  
 Miller Harold Peter 65  
 Miller Jack Lawrence 191 431  
 Miller Jane Ann 46 243  
 Miller Lyle E. 16 34 179  
 Miller Marilyn Arlene 302  
 Miller Maurice Dean 290  
 Miller Melvin Richard 294  
 Miller Richard Bruce 275 414  
 Miller Robert D. 286







Pierce Edwin C	191	Rathje Victor D	24 290 397
Pierce Gordon L	441	Ratliff Marion S	273
Pierce Nicholas C	176 338	Ratterree Wilbur S	159
Pierre Nancy J	316	Ratterree Wilbur J	400
Pierre W H	16	Rauch Robert D	400
Pierson Donald C	34 204	Raun Richard E	34 206
Pierson James D	204	Ray Willard D	24 211
Pietrini Barbara J	48	Ray Marion E	183
Pietsch Paul E	34 357 415	Rayner Kenneth R	422
Pittet Sandra J	312	Raynor Richard B	292
Pilgrim Curtis M	24 396	Rea William E	217
Pilling Debra D	316	Reader John T	34 215
Pillsbury Sterling D	173 344	Reager Lillian J	303
Pinkerton Barbara J	316	Ream Harold E	413
Pint Gerald D	249	Reardon Joseph D	314 316
Piper Mahlon L	430 431	Reavis Virginia M	312
Pipho Harold L	273	Reckler Doris J	48 306
Pirri John	65	Reckmeyer William G	159
Pitzen John A	415	Redfern Phyllis G	28 319
Pitzer John W	431	Reding Nicholas L	34 168 239
Pitzer Janice	138	Reynan John B	400
Plagmann Earl G	393	Redman William B	65
Plank Charles E	286 405	Reed Caren L	24 195
Plank Marian B	40 48 145	Reed Claudia A	310
Pledger Donald B	273 403	Reed Elizabeth H	30
Pleth Donna R	310	Reed Marion G	397
Plumer Paul M	34 284 311	Reed Robert D	411 280
Plummer Benjamin F	296 362	Reel Robert F	24 405
Poage Wayne C	362	Rees Harold C	296
Podhajsky Robert J	319 404	Reese James E	24 96 196
Poe Richard O	52 173	Reidel Wallace F	280
Pohman Roger F	249	Reidman Harold J	24 183 338
Pokorny Alvin J	285 405	Reimer Sharon D	314
Pokorny Norman J	414	Reimers Maurice D	185 409
Polenz Daryl L	100 217 391	Reinders Gerard H	34
Polhemus John T	34 391	Reinhardt Nancy R	316
Pollet Harley E	283	Reinhardt Richard O	175 304
Polson Janet K	316 357 402	Reiter Robert A	36 436 442
Polzien Marvin C	355	Rekenhardt Douglas A	292
Pomeroy Robert I	413	Relph Warren L	280
Poncius Andris A	277	Remde Lois A	40 48 305 355 419
Pomilus Dawn C	48 378	Remer Robert J	414
Poniews Joseph D	283	Remy Trace V	16 183 329 359
Porter Charles D	411	Renaud Beverly A	365 378 397
Porter Gailyn L	195	Reneker William D	36 271 283
Porter Jerry D	285		
Porter Robert L	306	Rehk Martin C	409 415
Porter Jerry R	206	Renken Duane A	36 191 392 413
Potter Edward M	538	Reschly Carl E	65
Potter Elvin W	206	Ressler Gail A	316
Potter Harry R	329 436 437	Rettenmaier James J	24 179 406
Potts Harold J	226	Retz Richard E	408
Poulson John M	87	Rauter James D	418
Powell Frank R	249	Reutinger Mary E	303
Powell Richard I	283	Reynolds Bonnie S	367
Powers Ellen M	48 149	Reynolds Donald F	155 196
Powers Martha M	48 149	Reynolds Edward D	270 400
Powers Ronald C	87 396	Reynolds Nancy A	138
Pratt Bruce W	161 401	Reynolds Nora L	48 100 368
Pratt Richard P	24 270 291 355	Rhoades Donald E	183
Preiser Herbert W	176	Rhodes Robert W	176
Prendergast Gary F	34	Rice Betty A	58 367
Prestemon Dean R	24 344 390 406	Richardson Harold L	393
Prey Allen J	163	Richardson Rose Mary	58
Prey John W	206 434	Richard Judith L	314
Primising Michael J	417	Ricker Mary K	58 304
Primus Ralph A	58 287	Rickers Ivan F	274 396
Prince Joel L	211	Rickett Alan C	188
Prochaska Frances R	149	Rickey Randall H	215
Proctor Thomas	34	Ricklefs Merlin J	292
Probst Earl D	168	Riddle Darwin G	393
Pruin Robert J	280	Riddell John R	364
Pryor Richard L	408	Rider Janice A	302
Pulfer Leslie L	400	Ridout Gerald W	290 429
Pullin Ronald R	196 405	Riedel Edwin L	283
Pullis Andrew G	283	Riedesel Robert G	196 414
Purdy Jane A	303 362	Riegle Gail D	16 398 401
Purinton Alan R	423	Rieke Don M	209 431 433
Pyles Sarah J	48 143	Riekens James A	24
		Rieper Donald E	411
		Riegma Sara L	316
		Rigler Larry G	185 395
		Riley Joseph L	271 275
		Rima Gerald L	423
		Rinabeyer Charles P	393
		Rinderknecht Betty A	314 355 402
		Rinehart Carol E	141 237
		Ringer Larry J	181
		Ringold Adrian C	155
		Rinker Jeanette C	303
		Risidal Roger A	109
		Rising James S	28
		Risius Marvin L	319 397 438
		Ritche Janet M	153
		Rittersberger Barbara J	136
		Rittersberger Thomas E	24 396
		River Ruth L	24 305
		Rix John H	24 161 396
		Rix Richard A	191 240 387
		Roach David F	204
		Roach Kenneth	179
		Roberts David J	294
		Roberts James A	206
		Roberts James A	396
		Roberts James A	396
		Roberts Lowell H	183
		Roberts Walden K	183
		Roberts James M	214
		Robinson Craig R	163
		Robinson Clifford J	165
		Robinson Elizabeth A	302 361
		Robinson James A	181
		Robinson Norman N	396
		Robinson Shirley	303 362
		Robinson Vernon L	24 406
		Robison Barbara J	301 314
		Rochford Thomas M	395
		Rock Judith G	285 362 402
		Rockwell Donald A	206

Roelofs Darlene R	364	Sackett Richard E	195
Roelofs Carrell D	364	Sadanowicz Erwin S	281
Roepke Shirley L	301 402	Saelsens Jerry M	176 400
Rogers Donald D	209	Sahlin Leroy B	36 412
Rogers John D	310	Sahr Richard E	414
Rogers Louis D	397	Salazar Camila	296
Rogers Margaret I	48 306 378	Salmon Barbara E	146
Rogers Sandra S	314	Salmon Dan R	209
Rogers Wanda J	48 310 364 378	Salzman Peter B	290
Roseland David D	249	Sampson John J	411
Rondy Donald D	24 404	Sampson Georgia A	316
Roffe George R	289	Sampson W Douglas	58 166
Roffs John K	36 168	Sanson Ronald G	395
Roffs John R	105 179	Samuelson Gilbert	421
Romens Ronald J	209 397	Sandberg Patricia A	314
Romey Margaret	149	Sandblute Gerald K	245 422
Romine Joyce E	316 411	Sander Curtis D	155 165 422
Root Barbara A	303	Sander Wayne C	196 422
Root Larry D	288	Sander Wendell B	36
Rose George D	36 301	Sandercrook James R	213 431
Rosenfeld Bruce D	422	Sanders Colleen	304
Rosenquist Sally S	301	Sanders Dennis N	24 361 395
Rosenthal Leonard	304 362 402	Sanders James H	355 438
Ross David F	283	Sanders Janet E	153
Ross Gary D	219	Sanders John R	276 363 393
Ross Kenneth W	317	Sanders Thom J	211
Ross Mary J	82	Sandifer Robin M	48 397
Ross Richard F	422	Sands Carolyn A	441
Ross William B	199 410	Sands Wretha A	316 364
Rossiter Leon C	273 431	Sands Wretha A	303
Rounan Max L	183 338 359 362	Sandstrom Martin N	280 357
Rossman Jack E	183 338 359 362	Sann Janice C	316
Roth Ronald N	195	Sassine Ivo E	286 419
Rothermel Alan F	24 294 397	Sanson Ronald C	397
Rotrock Richard B	163	Saucke Marilyn A	309 315
Roumerville Joyce J	292	Saucke Orlan A	36 319 415
Roster Pomeroy R	262	Saul Corbett F	322
Roush Richard J	206	Sawmco Ivo	286 419
Rowan Marvin M	443	Savage Janice	310
Rowe Denton C	271 274 405	Sawyer John G	409 415
Rowe Howard L	283	Sawyers Harold K	364 409 436 441
Rowe Richard J	166	Saylor Ronald L	203 299
Rowe Robert D	411	Sayre Robert W	296
Rowe William E	393		
Rowley Alan M	363		
Roy Lois A	16 161 246 397		
Royce Ronnie K	151		
Roznos Virgil F	278		
Ruan Edward F	204		
Rubin Ronald L	155 175		
Ruby Gene H	404		
Ruby Robert D	100		
Ruck Kenneth A	58 104		
Ruen Kathryn L	36 179 392		
Ruen Robert D	301 402		
Rumms Bobby E	439		
Rump Edward J	278 404		
Rundell Nancy A	414		
Ruppert Darwyn E	423		
Russell Howard L	280		
Russell Jerry C	36		
Russell Julius C	301		
Russell Patricia S	338		
Ruzicka Thomas J	200 400		
Ryals Norma J	303		
Ryan John D	155 215		
Ryan Robert	58 213 364		
Ryan Ronald B	151 188		
Ryan Barbara P	296 364		
Rylander Nancy L	48 138		
Ryno Richard J	24 361 393		

Scallon Eugene H	193	Schroeder Kenneth L	24 173 336 431 433
Scambler Dale E	65	Schrimer Vernon L	195
Schacht Herman D	185 394	Schroder Harold R	464
Schack Lloyd M	58 292	Schroder Leo R	404 423
Schaffer Jane F	176 330	Schroder Paul W	268 378
Shack Thomas G	65	Schroeder Kenneth L	219
Schaller Carolyn J	138 154	Schroeder Lawrence J	36 413
Schaper Darrell C	24 96 102 268	Schroeder Patsy J	100 305 357
Schaper Lowell E	271 291 389	Schuchmann George F	170 355
Schau Gary W	272	Schuck Nancy C	314
Scheef Carl J	36	Schuele Edgar A	355 431
Scheid John A	36	Schuerman Marvin S	269 289 355
Scheider Shirley J	48 141 364 378	Schuler Alice G	247
Schellkopf Russel L	422	Schuler James D	24
Schell David L	96 155 173	Schulke Douglas A	155 163 396
Schell Mary Jo	143	Schulte C John	270 281 339
Schermel Leon A	411	Schulte James F	402
Schenk George H	304	Schultz Frederick W	268
Schenkelberg Robert H	361	Schultz Gary E	185
Schepers Robert J	422	Schultz Lloyd E	24 396
Scherer Wesley D	285 290	Schultz Patty L	143 274
Scherer Martha E	48 404	Schultz Roger L	168 409
Schieferstein Robert	393	Schultz William R	36 285
Schiffke Mary A	306	Schultz Dwight G	396
Schindell Joan M	146 219	Schulze Merle G	270 287 409 415
Schladitz Roger L	422	Schulze Wayne A	314
Schlegel Donovan D	462	Schumacher Donald E	283
Schlesinger Charlotte	303	Schumacher Richard	423
Schlicht Ralph H	396	Schuman Norman E	280
Schlichting Melvin E	170	Schumann Diane G	319 355
Schlueter William H	291 404	Schuster Vincent A	378 393
Schlueter James P	36 396 409	Schwabe Bruce M	155 181
Schmarue David P	431	Schwake Ralph D	270 272 421
Schmeiser Jerome R	193 408	Schwabe Richard B	293 396
Schmelzer Gerald R	59 107 213	Schwartz Mary K	378 393
Schmie Roger P	170 355 405	Schwartz James J	271 282 410
Schmidt Barbara A	302 361	Schwartz James W	16 347
Schmidt Charles L	237	Schwartz Ralph J	421
Schmidt Claude H	196	Schwartz Raymond G	405
Schmidt Dayton L	362	Schwartzhoff James	163
Schmidt Donald P	269 280 402 404	Schwarzenbach Gretche	305
Schmidt Douglas E	409 437	Schwetzer Marilyn	105 141
Schmidt Gerald E	296		
Schmidt Gerald J	16 24 276 390		
Schmidt Keith P	404 430		
Schmidt Robert L	24 391		
Schmitt Donna L	155 339		
Schmitt Donna L	314		
Schmitz Betty Lou	309		
Schmitz Ronald G	361		
Schnoll Maurice T	36 155 168 290 433		
Schnack Gordon R	391 392 433		
Schneider Donna R	276		
Schneider Donna R	301		
Schneider Donna L	146 349 341		
Schneider James J	281		
Schneider Patricia K	153 236		
Schneider Victor H	36 290		
Schnell Dean W	163		
Schnur Sandra S	303		
Schoberg Raphael J	423		
Schoenbeck Leland C	36 270 274 412		
Schoenbeck Robert L	36		
Scholes Norma R	305		
Scholten Kathryn M	48 146 347 349		
Scholten Warren R	439		
Schornberg Donald J	151 188		
Schorle Jack W	36 414		
Schrack M	173		
Schrader Sharon K	304 357		
Schramm Donald L	170 344		
Schramm Gene W	170 173 336 433		
Schrick Glen A	24 173 336 431 433		
Schrimer Vernon L	195		
Schroder Harold R	464		
Schroder Leo R	404 423		
Schroder Paul W	268 378		
Schroeder Kenneth L	219		
Schroeder Lawrence J	36 413		
Schroeder Patsy J	100 305 357		
Schuchmann George F	170 355		
Schuck Nancy C	314		
Schuele Edgar A	355 431		
Schuerman Marvin S	269 289 355		
Schuler Alice G	247		
Schuler James D	24		
Schulke Douglas A	155 163 396		
Schulte C John	270 281 339		
Schulte James F	402		
Schultz Frederick W	268		
Schultz Gary E	185		
Schultz Lloyd E	24 396		
Schultz Patty L	143 274		
Schultz Roger L	168 409		
Schultz William R	36 285		
Schultz Dwight G	396		
Schulze Merle G	270 287 409 415		
Schulze Wayne A	314		
Schumacher Donald E	283		
Schumacher Richard	423		
Schuman Norman E	280		
Schumann Diane G	319 355		
Schuster Vincent A	378 393		
Schwabe Bruce M	155 181		
Schwake Ralph D	270 272 421		
Schwabe Richard B	293 396		
Schwartz Mary K	378 393		
Schwartz James J	271 282 410		
Schwartz Arthur	143 274		
Schwartz James W	16 347		
Schwartz Ralph J	421		
Schwartz Raymond G	405		
Schwartzhoff James	163		
Schwarzenbach Gretche	305		
Schwetzer Marilyn	105 141		



Schwermann Ann L	319	Simpson Shaaron L	138	Snaders Guntis	36 170 392 430	Struve William M	423
Schwinn Sandra J	153	Simpson William H	168		431 433	Stryker Mary J	312
Scolaro Joseph F	286 361 410	Sindt Fred R	213	Staab Janet L	48 145	Stuart Diane G	303
Scott Ann I	314 402	Singer Charles R	209 345	Stachour Dilman P	278	Studer Robert D	289 409 415
Scott J T	395	Sinning James H	185	Stachour Judith A	137	Stuebe James B	188
Scott Nancy J	285	Skie James C L	176	Stark Dorothy E	319 362 365	Stunkard Lyle R	206
Scott Richard H	294 423	Sivinski Hyacinth D	414	Staudtmueller Carol M	305 357	Sturgeon Janet L	153
Scott Richey L	291	Sixt Barbara J	316 361	Staebel James M	209 361	Sturm Arietta M	49 304 365
Scott Ronald A	291 378 389	Skaggs JoAnn	48	Stahl Dale L	185	Sullivan Gerald T	163
Scott William E	405	Skaugstad Dean L	404	Stahl Mae D	303	Summers Diana J	310
Seaboch Donovan L	409	Skeels Richard S	59 219 417	Stahler Jan A	213 403	Sumners Gordon N	159
Seafeld Frank A	289	Skie Nancy M	365	Stam David L	284	Sunde Barbara	49 146
Sealock Ronald F	217	Skinner Nancy M	303	Stanek Shirley J	48 137 419	Sunderman Darrell J	396
Seaman Gary G	36 290	Slade Yvonne E	59 341 351	Stange Yvonne E	310	Sunderman Myra J	314
Seaman Wendell L	296	Slaybaugh William N	271 291	Stanley David W	277	Sundermeyer William E	414
Searle Marilyn J	316	Slayton Lester G	65	Stark Craig D	289	Sundquist Arlene D	137
Sears Don E	225	Slay Ronald K	36 168 243 329	Stark Russell H	289	Sung Herman M	268 280
Seaton John R	209		391 392	Staub John W	437	Sutherland Sheldon S	25 185 431
Seaton Mary	149	Slife Larry M	432	Stausgaard Hanne	316	Suurmeyer Annette G	49
Seaward Jerry Y	211	Slife Leo N	65	Stavon Jarilaos	440	Svensen Nancy J	319
Secrest Bruce G	296	Smalley Florine M	48	Stayer James L	296	Svensen William T	25 175 406
Seda Leonard F	65 183 350 361	Smith Arlene E	133	Stein James D	203	Swanson Carl E	273 409
Siederburg Curt D	155 280	Smith Bruce B	143	Steinbeck Arvin L	421	Swanson Georgiana M	319 402
Seibach Lois K	312	Smith Carleton W	188 195 343 345	Steckelberg Richard	422	Swanson James P	271 293
Seehaver Garry L	275 355	Smith Carolyn I	319	Steele Charles D	423	Swanson Karen O	49 419
Seehaver Marvin H	396	Smith Charles E	422	Steele Jeanne M	402	Swanson Kenneth M	16 25 107
Seela Gerald L	278	Smith Charles V	36 391 392 430	Steen Gerald R	24 206 363	Swanson Lloyd A	195 364
Seifering Marjorie A	328	Smith Charles W	52	Steen Richard P	36 419	Swanson Lynn E	165
Seidel Thomas P	203 434	Smith Dale A	36 291	Steffenson Michael R	209 279	Swanson Lynne	49 137 387
Seidel William H	209 410	Smith Darrell D	24 436 440	Steffenson Nancy S	310	Swanson Margaret G	49 149
Seim Richard K	24	Smith David R	59 199	Steiger Carolyn J	40 48 151 236 325	Swanson Marilyn L	102 153
Selke Marvin R	183	Smith Dick F	36	Steigel Elisabeth A	312	Swanson Richard C	36 206
Sellman Faith M	40 358	Smith Donald D	422	Stein James	25 185	Swanson Robert L	412
Semrad Mary E	305	Smith Donald L	409	Steiger Roger W	19	Swanson Robert L	59 175
Senior Franklin C	102 175	Smith Doris M	48 154	Steigerwald Benetta	48 309	Swanson William S	170 339 393 414
Serandos Ronald L	339	Smith Gary J	175	Steigerwald George F	275 364	Swarts Marilyn I	301
Sessions Arthur J	209	Smith Gerald E	417	Steimel Mary L	59 631	Swartzentryber Charles	204
Sevde Ronald Y	422	Smith Gordon A	280	Stein James	275	Swasand Richard E M	288 422
Seward John H D	199	Smith Gordon R	191	Stein Douglas D	262	Sweeney Eldora M	305
Seymour David R	28 277 423	Smith Herbert B	274	Steinbecher Harold F	409	Sweeney JoAnn	303
Seymour Eugene W	290	Smith Hugh H	166	Steinbrunn Ruth E	310 364	Sweeney Kenneth W	195
Shaffer Charles H	396	Smith Ian D	159 348	Steinbrunn Oscar O	36 283	Sweeney Richard L	273 362 405
Shaffer Charles R	291	Smith James D	422	Steinrich Ida V	319	Swift William T	288
Shaffer Martha A	312 246	Smith John P	59 286	Stein Thomas D	404	Swift William T	422
Shah Dipak	411	Smith Keith S	272 402	Stenerson Richard O	175	Sweet Constance R	355
Shallenger Carl W	185 338 401	Smith Keith S	173 272 402	Stenshoel Charles R	175 431	Swift Ronald W	364
Shanks Barbara M	145	Smith Larry D	285	Stepan Adolph A	295 423	Swift Thomas G	179 219
Shanks Howard R	284	Smith Larry E	413	Stephens Donald T	87	Swords Kenneth D	278
Shannon Donald P	199 422	Smith Leslie J	314	Stephens Marvin W	175 432	Sydnis Allen D	278
Shannon James J	422	Smith Lloyd A	336	Stevens Raymond A	87	Sylvester Robert E	405
Shapland Thomas E	36 270 292	Smith Marilyn C	48 306 361	Sterk Harlan D	25 286	Sundergaard Larry E	183 359 389 393
Sharer Doris A	310	Smith Murray N	247	Sterklo Franklin J	434	Sywassink Duane R	25 397
Sharff Sharon L	312 402	Smith Paul L	215	Sternberg Edward B	286 291		
Sharp Bonny L	314	Smith Philip M	185	Stevens David K	402		
Sharp Robert F	65 67	Smith Ralph W	65 270 274	Stevens George W	36 161		
Shaver Charles E	24	Smith Richard M	159	Stewart Geraldine L	219 339 362	Tabbert Delbert A	438
Shaw Frank	217	Smith Robert L	191	Stewart Harry O	195 414	Tabor Donald A	437
Shaw James E	65 329 390	Smith Rodney L	274	Stewart James R	294	Tackabery Duane O	412 437
Shaw Janet C	305	Smith Thomas J	155 209	Stewart James W	245	Taft John C	436
Shaw Thomas R	287 417	Smith Tilford L	295 408	Stewart James W	25	Takakawa Herbert T	287 394
Shay William J	442	Smith Virginia W	40 48 387 419	Stewart Mary L	48 141 154	Takayama Kazumi	270 287 422
Shelley Donald D	284	Smith Walter H	294	Stewart Paul H	267 288 401	Takayama Jane K	49 310
Sheetz Ronald D	24 199 364 365 405	Smith Wayne W	211	Stewart Paul H	369	Takin Mogus	279
Shehan Carolyn A	329	Smith William C	24	Sticker Harold A	347	Talcott Marion W	181
Sheldon Charles M	65 203 350	Smithson Leland D	280 409 415	Stickler Ray E	165	Talley Roger K	439
Sheldon James J	206	Smoldt Charles E	281	Stiller Peggy L	141	Tallman Laurence P	102 271 276 362
Shelldarber Harold L	24 209	Smith Sandra L	310	Stinson Garcia W	149	Tamiesia Donald E	59
Shellenbarger Jerome	282	Smutz Morton	28	Stine Carol J	303	Tamie Roger R	278
Shellenbarger Michael	209	Sneller Jack W	270 283 367	Stine Marilyn S	303	Tanaka John A	293 362
Shelton Jerry D	295	Snesrud Myron E	36 195 391 414	Stoakes Jack D	422 442	Tanaka Shigetchi	293
Shepard Ida S	137 402	Snodgrass Lynda S	301 364	Stock Douglas C	59 155 179 412	Tank Kenneth J	402 405 436 434
Sherrick Albert M	323	Snook Joan A	285	Stock Paul L	316 357 402	Taranto Monroe J	213
Sheriff Beverly J	401	Snowden Robert H	279	Stock Paul L	357 206	Tates John A	36 412
Sherman James P	16 168 233 400	Snowden Danford D	203 434	Stock William H	36 414	Taylor Anthony	59 280
Sherman John W	59 237 417	Snuttler Paul R	274	Stockdale Harold J	404	Taylor Charley N	165
Sherman Margaret I	302 362	Snyder Don E	363	Stockdale Steven C	281 396	Taylor David P	217
Sherman Ruth A	48	Snyder Wayne J	281	Stockman Charles A	48 312	Taylor James J	175
Sherman Willis P	168 400	Snyder William L	36 268 271 283	Stoening Joanne M	48 393	Taylor John E	100 220
Shew Louis G	185		389 411	Stocker Edward J	314	Taylor John W	173 239
Shields Richard A	166	Soash Dean M	285	Stoddard Sharon L	314	Taylor Patricia L	49 312
Shindelar Joseph J	36	Sokol Robert J	293 391 412	Stoddard Mary J	40 48 151 325 387	Taylor Ronald E	183 338 359 396
Shindoll Arden R	396 411 432	Solberg Lowell L	396	Stodgell John M	240 245	Taylor Sara E	362
Shirley Craig W	36 188	Solh Abdul G M	26 412	Stoek Erwin L	394	Taylor Wendell E	25
Shirley Charles E	282 397	Sollitt Evelyn M	48 309 367	Stolberg Carl G	271 284 357 414	Teachout Elvin J	423
Shirley Marvin S	278	Somers Donald W	200	Stoller Jerry J	87	Telesco Frank E	401
Shoemaker Leroy A	396	Somerville Norma J	151	Stollenberg Gene E	393	Teer Martha A	49 361
Shohet Salman H	272 419	Sommer Christine	59 310	Stolz Lawrence H	292 423	Tetter John D	268 289
Shope James H	29 423	Sondergaard Sonya W	310 345	Stolze Mark A	25 193 245	Teeters James L	286
Shors Dale G	361	Sonquist Phyllis J	48 306 329 365 387	Stone Diana K	316	Teighmeyer Leo H	281
Shors John D	286	Soos James E	181 237	Stone Peter E	87	Templeton Barbara A	301
Short A Con	195 363	Sorensen Donald A	161 393	Stone Robert D	287	Tenney Susan F	314
Shoup Joan C	301	Sorensen Everett A	191 395	Stoner Janet J	310	Ter Louw Joe W	25
Showers William F	165 290	Sorensen Myranna	304	Stong Benton J	401	Thacker Wimer C	36
Shrader John E	362	Sorensen Nancy P	306	Stoops Elise R	303 357 402	Thacker Dean J	414 421
Shultz Kay I	367	Sorensen Catherine A	48 153	Stout Edward I	289 411	Than Mya	273 396
Shultz Mary A	314	Sorensen Harold W	181 413	Stout George L	166 404	Tharp James F	285
Shupe Dean S	295 362 432	Sorensen Lynn Y	314	Stout Roger D	396	Tharp Russell W	36
Shuster Patricia A	316	Soth John E	277	Stover James J	41	Thatcher Barbara J	138 411
Shyfering Lyle A	404	Sowder Blinn E	441	Stover Lloyd W	75	Thatcher Bruce D	180
Siegert Roger L	421	Sowa Joseph A	65	Stover Loren G	292	Therildsen Charles G	209 288
Siekmeier Allan E	422	Spangler Mary J	303 363	Strachan Robert J	233 393 436 437	Thiema Walter K	285
Sieverding Earl J	193 405	Sparks Oliver N	200	Strahn Bert L	161 422	Thiessen Cynthia K	303
Sievers Dale William	396	Spas Thomas W	422	Strandberg Kay R	422	Thiessen Margaret F	313
Sileo Virginia D	397	Spencer William D	119 361	Stratmeyer Hubert	36 289 391 415	Thiessen John E	102 271 296
Sillem Peter E	397	Spencer Gretchen M	270 286	Street Gwendolyn	303	Thoerner Fritz E	36 211 391
Silliman Benjamin D	87 393	Spencer Edward H	62 421	Streeter Myrna K	146	Thoma Sandra J	310
Silver Harry L	440	Spencer Tom K	285	Strieder Richard L	357 365 421	Thomas Alice R	305 362
Sime Donald L	292 422	Spencer Wendell H	285	Strief Richard J	36	Thomas David	155 213
Simmons Marjorie R	48 306	Spicer Reed S	59 163	Striffler Donald J	36 292 361 437	Thomas David L	36 211 409
Simons Gerald A	211	Spilner Charles E	437	Stroh Kenneth P	25 183 405	Thomas John W	401
Simonsen Charles J	36 209 378	Spillers Ronald J	173	Strojek Caroline E	301	Thomas Karen S	310
	391 410	Spindler William P H	36	Stromer Marvin H	287 396	Thomas Kathleen	432
Simonsen Joan L	306	Spinner June A	302 361	Stronic Gloria R	154 302	Thomas Richard H	25 296 404
Simonsen Russell P	65	Sprague Joseph K	362	Stromer Alan D	276	Thomas Robert W	141
Simonsen James B	395	Sprengelmeyer William	193	Strofer Lawrence J	476	Thompson Barbara J	36
Simons Donald G	87	Sproat Patricia S	310	Strofer Charles W	440	Thompson Catherine C	314
Simson Don R	410	Spry Charles W	358	Strudthoff Bernard M	396	Thompson David H	269 414
Simson Margaret A	302						
Simson Robert L	168						



Thompson David E	239	Uker Don A	161
Thompson David L	393	Uker Donna J	319
Thompson Donald L	163	Ulland John A	165 337
Thompson Edmond J	25 268 282 397	Ullman Sidney G	271 286 378
Thompson Ernest B	185 431	Unger Warren J	400
Thompson Gary	239 245	Ungerer Harvey L	405
Thompson Gene C	286 363	Umsieder William	102 213
Thompson Gordon S	209 417	Upham Richard A	499
Thompson Jeffrey F	413	Utley Frank H	272
Thompson Jerome E	293	Utterback Alma I	306 362
Thompson Kay E	310	Utterback Carol L	49
Thompson L M	16		
Thompson Margaret M	319		
Thompson Mary L	153 351		
Thompson Nancy S	312		
Thompson Robert J	36		
Thompson Robert M	179		
Thompson Russell E	205		
Thomsen Ann C	314		
Thomsen John F	292 423		
Thomsen Carl E	278		
Thomson George W	406		
Thomson Mary E	37		
Thoreson Marilyn J	49 246 312		
Tjornburg Dennis A	412		
Tjornburg William	195		
Thorngren Peter W	293 295 402		
Thornton Dale R	400		
Thornton Manly P	171 49		
Thorsen Elaine M	31		
Thorsen Mary A	49 153 348		
Thorsen Janice M	319		
Thorsen John E	284		
Thorsen Lowell T	292 396		
Thostesen Thomas D	37		
Thovson Paul W	396		
Thurlow Sandra S	310		
Tiarks Adolph F	405		
Tice Mary L	49		
Tiles Jack D	285		
Tillman Carl E	166		
Timlin Raymond V	293		
Timm Jim C	274 402		
Timmons Nancy J	316		
Tindall Donn E	269 289 364 402		
Tindermier Ronald	398 399		
Tipping Richard L	204 409		
Tjaden Betty A	363 364		
Tjaden Mary E	49 364		
Tjelmeland Marion O	438		
Tobola John R	422		
Todd John E	191		
Todsen William P	296 409 415		
Tomas Mary E	319		
Tonkinson David B	405		
Toot Bryan W	191		
Toof Maurice	361		
Torgim Willard J	440		
Torney Donald J	217		
Torp Carl	159		
Torrey Bettie S	364		
Torrison George D	270 295		
Tork Sandra M	319		
Tostlebe William	173		
Towne Larry B	269 272		
Townley Kent H	249		
Townsend Merton L	36 195 433		
Townsend Sheryl R	314		
Townswick Curtis L	291		
Trader Harold E	276 405		
Trail Sharon A	49 363		
Travis Larry K	408		
Travis Robert E	431		
Trcka James S	36 414		
Treinen Robert L	290 423		
Treman Richard D	283 284		
Treman David R	175		
Tresider Howard W	181 410		
Trewin Mary B	306 361		
Tripplet James E	36 191		
Trippel James G	281		
Trishman J	303		
Tritle Elwin C	183 378 395		
Troul Marilyn J	59 145 237 332 347		
Troul William G	175 339 410		
Trowbridge Robert E	285		
Troyer Robert R	36 188		
Trucano Vernon J	396		
Truolin Marlene	303		
Trunnell Leonard S	25 161 401		
Trunnell Theodore P	285		
Trzeciak Shirley A	314		
Tschopp Oscar H	355		
Tabbs Duane	267 268 269 283 322		
Taillis Sally A	316 362		
Targasan Nancy L	49 149 387		
Targasan Susan K	316		
Tarin Evelyn J	367		
Tark Gary L	280		
Turner John A	138		
Turner Norma L	204		
Turner Thomas W	204		
Turner William J	204		
Twait Ronald B	278		
Tweeten Ray D	16 165		
Tweeten Thomas A	188 336 433		
Twinam Mary V	49		
Tyler David E	421		
Tyndale David H	200 339 413		
Tyrrill Henry F	282 401		
U			
Ubben Roger C	273		
Uehling Mary M	310 357		
Uelner Roy L	269 291		
Ullman Ada L	312		
Ullmehopp Lynn O	37 412		
Uhlir Robert O	204 410		

Uker Don A	161	Wagner Gary M	283
Uker Donna J	319	Wagner Jacqueline	52 59 149 334
Ulland John A	165 337	Wagner Jane E	316
Ullman Sidney G	271 286 378	Wagner Kenneth R	397
Unger Warren J	400	Wagner Kermit L	59 102 196
Ungerer Harvey L	405	Wagner Robert E	219 410
Umsieder William	102 213	Walch Donald P	25
Upham Richard A	499	Walstrom Duane E	25
Utley Frank H	272	Walsh Margaret J	49 100
Utterback Alma I	306 362	Wakelief Marlene J	316
Utterback Carol L	49	Wakelief Robert H	181 434
		Walsh Melvin F	251
		Walbridge Charles E	283
		Walch Louis R	187
		Wald Robert W	168
		Walde William A	268
		Waldon James E	417
		Walton Melvin F	25 245 249 404
		Waldron Charles H	59 268 329 389
		Walgren Lawrence C	275
		Walker Charles E	431
		Walker John C	37 412
		Walker John W	319
		Walker Lynn F	319
		Walker Oscar C	421
		Walker Robert L	16 25 268 291
			329 389
		Walker Roma L	153 237 303 402
		Waluk Robert E	173
		Wall Donald K	28 37 278 415
		Wall James R	290 405
		Waller Roger R	421
		Wallerstedt William A	393 436 399
		Walsh Lyne F	305 281
		Wallin Wayne E	37 414
		Walling Derald D	277
		Wallis Douglas P	295 402
		Wallis Harry D	37 419
		Walsh Josephine M	149 477
		Walsh Lyne F	348
		Walsh Vernon J	422
		Walter Marvin D	200
		Walters Nigel L	291
		Walton Eldon F	292
		Walton Richard C	176
		Warburton Susan J	49 310
		Ward Albert J	28 37
		Ward James R	173
		Ward Martha A	305
		Ward Patricia A	49 310
		Ward Richard L	438
		Ward William F	438
		Wardell Roland C	163 401
		Wardin Robert P	59
		Waring Carol M	143
		Wasson William R	209 344
		Warning Margaret	40
		Warren Robert J	37 168 411
		Warren Thomas E	196 362 404
		Warrington Harold E	155 204
		Wassmuth Dale R	203 222
		Wasson Boyd W	364
		Waterman Donald A	290
		Waterman John A	155 196
		Waterman Virginia A	49 146
		Waters William C	196 361 411
		Watson James F	270 284
		Watson Janet A	314
		Watson S Cathryn	40 316 322 364
		Watson William E	173
		Wattinson Darlene E	137
		Watts Lavelle A	273 366
		Watts Margaret J	141
		Watts Paul T	268 274
		Wauer John C	285
		Weaver Douglas E	422
		Weaver Fredrick A	211
		Weber Robert F	49 378
		Weber Donald K	37 49 242 245
		Weber Eldon C	219 396
		Weber Mary J	149 363
		Weberg Don G	355
		Webster Daniel E	296 404
		Webster Nancy L	310
		Weeks James H	25 397
		Wegman Richard L	37
		Welner Nelson L	25 311
		Weible Elynn L	59 293
		Weichers Donald D	287
		Weidenbacher William	179 392
		Weinthalter Richard A	209
		Weir Murray B	175 408
		Weir Thomas E	205
		Weisenborn Merle W	173
		Weiss David D	245
		Weiss Pauline A	319
		Weiss Richard W	170 355
		Weiss Ronald D	159 396
		Weiss Robert F	233
		Weist Herman D	193 417
		Weitz Arlene L	355
		Welch Earl D	161 396
		Welch Fred M	185
		Welch John R	280
		Welch Paul P	289
		Welch Thomas W	279
		Welden Roger K	176 282
		Weller Richard S	137
		Welsh Fred E	25
		Wenger Charles S	25 397
		Westworth Dean C	276
		Wentzel William J	195
		Wentzien Irwin H	59 181 430
		Wenzel Nancy L	305
		Werbach Donald K	214
		Werner Marilyn R	105 141
		Wert Donald D	65

Werks David D	176 339 413
Wessel Robert E	37
West Beverly D	49
West Patricia M	304 364 402
West Richard D	59 206
Wester Margo J	306
Westercamp Joy M	49 312 357
Westman Roger W	188
Westphal Richard	438
Wetrich Peter D	436 442
Wetzell Thomas F	65
Whade David L	404
Wheeler Gloria A	306
Whetstone Angelene M	314 402
Whisler John W	270 283
White Alice E	309 362 365
White Etna J	414
White Jo A	310
White Joseph R	396
White Marvin A	280
White Ronald C	176 296
White Thomas H	193 422
White William T	185
Whitehead John M	293
Whitmore Robert W	181
Whitman William W	213 431
Whitmore Ray E	105
Whitlsey Jerry R	59 209 328 404
Whitwell George V	271 378
Widdows Edward E	367
Widmer Carol L	314
Wielen Delbert J	217 405
Wiedek Dean D	195
Wiedeman Janice E	314
Wiedersheim Louis M	301 378
Wiegmann Mary L	314
Wieland Bruce W	294 364
Wiemers Paul D	290
Wiese Daniel E	286
Wight Richard L	179 409 415
Wickstrom Glen E	179
Wilber Charles E	203 411
Wilcke Carol E	145 364
Wilcke Kenneth M	161
Wilcox Bernard W	413
Wilcox Charles W	446
Wilda David R	411
Wildi John D	414
Wilding Theodore G	408
Wiley John R	37
Wiley Raymond A	37 392 409
Wiley Roy J	443
Wilfong Robert G	161
Wilmeck James P	185
Wilke Roger A	414
Wilkinson Vivian	143
Willard Marian J	143
Willcutt Robert E	37
Willer George H	191
Willitt Mildred A	49 347 419
Willey Clair L	414
Willey Craig	276
Willey Donald B	423 437
Willey Madeline J	301
Willhite Glen P	432
Williams Billy	37 59
Williams Donald E	25 100 179
	308 378
Williams Janet R	154
Williams John	276 362
Williams John W	37
Williams Joseph M	301
Williams Lorena F	301
Williams Marjorie R	49 309 362 387
Williams Marilyn D	281
Williams Paula R	154 316
Willis Donald L	372 402
Willis Roberta J	304 364 401
Willis James E	363 394 437
Willroth Thomas A	423
Wilsie Marcia K	358
Wilson Curtis B	269 273
Wilson Donald A	276 364
Wilson George A	209 363
Wilson Glen S	25
Wilson Gwendolyn M	291 304 363
	364 367 402
Wilson Janet L	49 133
Wilson John	362
Wilson Keith E	409
Wilson Paul G	274 402
Wilson Robert D	161 414
Wilson Ronald L	281
Wilson Shirley A	405
Wilson Sue C	319
Wilt Richard L	25 209
Wimmer Beverly A	146
Wimmer Leith D	100
Wimmer Ruth E	175 431
Windhorst Duane H	213
Windmuller Donald H	393
Wine Bruce A	206
Winnike Richard P	209 410
Winslow Francene K	303 402
Winslow Roger A	294 299 417
Winslow Thomas P	270
Winter Edward C	195 423
Winter Larry D	102 281 394
Winter Nathan P	217
Winter Richard D	289
Winterfield Kenneth L	280
Winters Lera S	304 367
Wirkler Norman E	290
Wirkus Cecil D	411
Wirt Leon A	25 28 411
Wirth Robert A	37 291 411
Wise Daniel E	59 416
Wise Donald D	292 350 421

Wise John E . . . . .	25 96 104 183 390 397	Woodward David B . . . . .	37 203 409 434
Wistrom James R . . . . .	422	Woody Robert W . . . . .	276 394
Witt John L . . . . .	37 213	Woody William C . . . . .	362 363
Witt Robert L . . . . .	396	Woodridge Charles D . . . . .	37 268 275 413
Wittrig John . . . . .	25	Woolley Stuart W . . . . .	25
Woessner Doris M . . . . .	102 151	Woolter James L . . . . .	219
Wolta William H . . . . .	195	Wooton Thomas C . . . . .	185
Wolf Frank K . . . . .	185	Wortman Max S . . . . .	28 37 161 339
Wolf Frederick H . . . . .	279 357 409		364 392 415
Wolf Jo A . . . . .	49 305	Wostoual Mell T . . . . .	188 237
Wolfe Alexander C . . . . .	203 392	Wray Donald P . . . . .	37 280 413 433
Wolfe Don C . . . . .	173	Wrenn Peter B . . . . .	203
Wolff Joan E . . . . .	301	Wright Darrell R . . . . .	288
Wolfswinkel Donald L . . . . .	414	Wright David A . . . . .	179
Wolter Jack M . . . . .	59 195 363	Wright Frederick W . . . . .	206 434
Woltermann Arden J . . . . .	443	Wright Katharine A . . . . .	143
Wood Charles E . . . . .	408	Wright Mary S . . . . .	312
Wood Charles W . . . . .	37 155 166	Wright Nancy A . . . . .	301 402
Wood Fred J . . . . .	62 200	Wright Norman Z . . . . .	286
Wood Jane E . . . . .	49	Wright Phyllis A . . . . .	336 339
Wood Marjorie R . . . . .	314	Wunder William H . . . . .	296 359 364
Wood Rex S . . . . .	37 319 391 433	Wyatt Charles H . . . . .	211
Woodard Ann L . . . . .	40 49 103 325	Wykle Alice G . . . . .	49 145 358
Woodruff James N . . . . .	196	Wyma Karen E . . . . .	133
Woods Donald E . . . . .	423	Wyma Bruce H . . . . .	37 96 103 188
Woods James H . . . . .	199	Wymore Loren J . . . . .	37
Woods Larry G . . . . .	25 211 404		

<b>Y</b>		Zamow Lavonne A . . . . .	312 361
Yaley Donald J . . . . .	404	Zarley Gerald R . . . . .	219
Yamamoto Momoyo . . . . .	319	Zartler F Russell . . . . .	179 406
Yanase John D . . . . .	293	Zastrow Patricia A . . . . .	49 137
Yarger Judith M . . . . .	302	Zausche Helen J . . . . .	306
Yeager William A . . . . .	165	Zechmann Albert W . . . . .	59
Yeans Kerald E . . . . .	286 400	Zediker Gary G . . . . .	283
Yoder Alan C . . . . .	414	Zefron Eugene V . . . . .	414
Yoder Patricia D . . . . .	364	Zeiner Alan . . . . .	37 414
Yoder Ralph D . . . . .	200	Zentler Fred W . . . . .	213
Yokie James A . . . . .	270 389	Zopp Phyllis A . . . . .	303
York Wayne H . . . . .	288	Zeran Evonne J . . . . .	306 362
Young David H . . . . .	209	Zerbe Donald F . . . . .	168 237
Young Dwight W . . . . .	37 409 415	Zervins Andris . . . . .	422
Young James H . . . . .	279	Zia Abdul S . . . . .	397
Young Mark F . . . . .	422	Zickefoose Richard E . . . . .	394
Young Sally C . . . . .	137	Ziercher Julia A . . . . .	316
Youngberg Dean A . . . . .	272 357	Zierke Norman H . . . . .	176
Youngblood Meryl . . . . .	437	Zimmerman Edward E . . . . .	25
Youngkin Dwight R . . . . .	25 185	Zimmerman Gordon . . . . .	206
Youngs Jean C . . . . .	314	Zink Phillip L . . . . .	28 188 329 392
<b>Z</b>		Zimm Gene M . . . . .	65 165
Zahn Shirley . . . . .	49	Zoet Garret . . . . .	421
Zaiser Robert L . . . . .	278	Zrudsky Donald R . . . . .	59 213
		Zuber Morey R . . . . .	181
		Zust Shirley B . . . . .	49 387
		Zyzanski Steve J . . . . .	249

## PHOTOGRAPHY CREDITS

*August Hollen:* 2-4, 10, 12, 15, 16, 20, 26, 27, 32, 44, 51, 52, 56, 57, 60, 61, 66, 70, 72, 73, 75-79, 86, 96, 98, 100-105, 107, 112, 116, 117, 119, 121, 123, 125, 128, 130, 142, 146, 154-156, 168, 203, 214, 220, 233, 235, 237, 245, 247, 264, 267-269, 271, 273-276, 286, 289, 291, 298, 299, 325, 326, 330, 332-334, 336, 338-340, 343-347, 350, 354, 356, 358, 359, 404, 405, 418, 419, 432, 437-443.

*Jim Judge:* 17, 23, 28, 39, 47, 62, 66, 74, 80, 154, 233, 234, 236, 246, 270, 283, 288, 290, 293, 319, 322, 324, 326, 328, 329, 334-337, 339, 341, 348, 349, 351, 352, 374, 375, 379, 384, 418, 431, 433, 434, 436.

*Ted Cubbison:* 103, 138, 144, 148, 152, 160, 162, 178, 186, 188, 208, 212, 218, 227, 244, 248, 250-252, 254, 255, 257, 259, 261, 263, 284, 297, 383.

*John Fuller:* 8, 28, 35, 40, 84, 87, 88, 89, 90-95, 97, 106, 109, 110, 115, 118, 120, 122, 124, 126, 127, 132, 134, 316, 166, 167, 172, 179, 182, 184, 190, 193, 196, 205, 225, 228, 230, 231, 238, 272, 277-279, 282, 285, 292, 294, 301-310, 314, 315, 371-373, 376, 377, 380, 381, 424, 435.

*Robin Whitmore:* 40, 170, 192, 197, 198, 211, 216, 217, 280, 281, 287, 307, 316, 317, 398.

*Jerry Livingston:* 96, 108, 111, 117, 140, 173, 194, 195, 202, 206, 207, 213, 215, 222, 228, 318, 319, 341, 398, 399.

*Bernie Wilcox:* 133, 135, 150, 158, 163, 164, 174, 176, 200, 210, 224, 311-313, 367, 382.

*Theodore Landberg:* 175, 183, 187, 189.

*John Van Zomeren:* 137, 141, 145, 147, 153, 159, 161, 171, 177, 191.

*Bud Stickler:* 38, 50, 99, 329, 347, 418.

*James Mullins:* 81. *James W. Schwarz:* 15. *P. J. O'Connell:* 370. *Bob Norberg:* 82. *Sue Blunt:* 41. *Noel BreDahl:* 53. *Nancy Fox:* 83. *Russell Kamukak:* 29. *Jan Fry:* 300. *Leonard Seda:* 420. *James Borcharding:* 296. *Marilyn Trout:* 145. *Mary Gerard:* 418. *Yvonne Slade:* 53. *Gary Stanton:* 256. *Delma Studios:* Senior pictures. *Hills Studio:* cheerleaders. *College Town Studios* and *ISC Information Service.*



## **EDITORIAL STAFF**

- Editor* — August L. Hollen  
*Managing Editor* — Susan B. Blunt  
*Copy Editor* — Yvonne E. Tidd (nee Slade)  
*Art Editor* — Jean Humphrey  
*Photo Editor* — Mary A. Gerard  
*Seniors Editor* — Dean Lockwood  
*Residence Editor* — Marcia C. Neil  
*Organizations Editors* — Jim Judge and Amy Millen  
*Sports Editor* — Dan Larsen  
*Features Editors* — Margaret Deobald and Donna Schneider  
*Index Editor* — Truman Draper  
*Studio Manager* — Phil Brooks  
*Head Photographers* — John Fuller and Jim Judge

*Residence copy writers:* Kay Strandberg, Mary Jo Palm, Vina Cox, Barbara Hayward, Carol Reinhart, Janet Lottman, Sandra Ferguson, Sharon Stockwell, Jo Ingle, and Nancy Fervet.

*Index staff:* Neala Lawrence, assistant; Janet Anderson, Margie Veatch, Ed Turner, Jerry Moore, Ron Serandas, Dick Mead, Mrs. Bess Jones, and Dave Griffin.

## **BUSINESS STAFF**

- Business Manager* — Wally Smith  
*Assistant Business Manager* — Ruth Davison  
*Sales Manager* — John Bucher  
*Treasurer* — Jane McDonald  
*Inventory Manager* — John Baylor  
*Office Manager* — Linda Benschoter  
*Secretary* — Marino Jensen  
*Public Relations and Personnel* — Manly Thornton









UNIVERSITY OF  
TORONTO  
LIBRARY