

1958

BOMB





The BOMB

Published by
The Bomb Publications Board
Iowa State College

MAP OF AGRICULTURAL COLLEGE FARM.

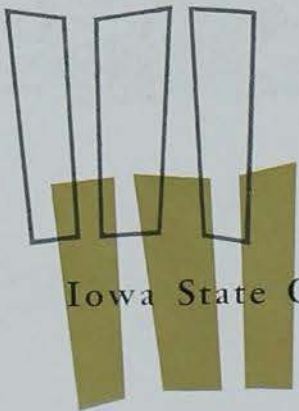
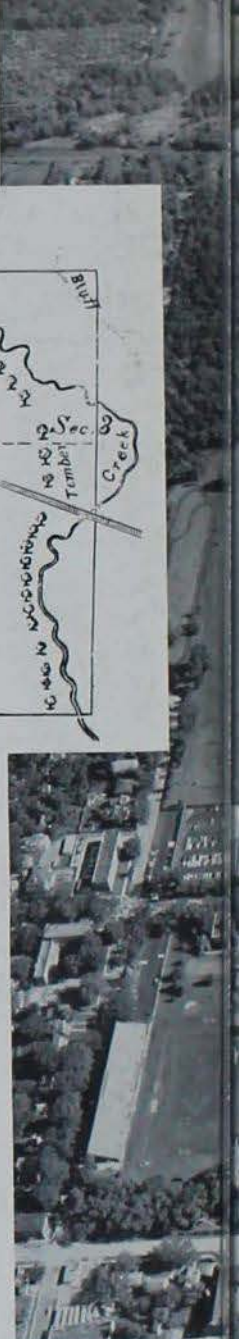
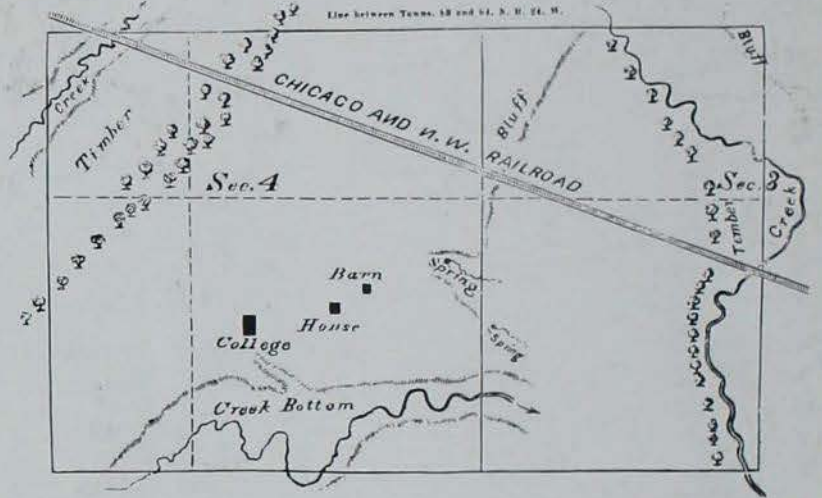

Iowa State College

B o m



o of 1958

centennial edition

Mary Alice Gerard, Editor

Gene DeKoster, Business Mgr.

With
honor
to the
past





A "college for the people" was the vision of Iowa's pioneers. Years have brought changes to the sprawling campus, once a barren, windswept prairie. A past history marked with notable accomplishments sets the stage for a future of progress.

1858 . . .

One hundred years ago a nation began moving, searching for new land, for new ideas, for new dreams – dreams that might become realities, not only for the generation of 1858, but for the numerous generations of people who would follow in the footsteps of stalwart, foresighted pioneers.

And with a new hope and strong conviction a magnificent idea in education was conceived. There were to be “people’s colleges.” Education on a higher level was to be the right and opportunity not only of those preparing for the learned professions, but also for those who would till the soil and man the growing industry of the land. The vision was bold; the achievement of reality, difficult.

As early as 1848 citizens of Iowa sought a school of agriculture and requested the site and buildings at Fort Atkinson for

such a purpose. Emphasis was placed on a college of scientific agriculture, stressing research and instruction to increase production and improve rural life.

On the snowy night of Feb. 4, 1858, the plans for a State Agricultural College and Farm began to flame in the hearts and minds of three men, Benjamin Gue, Robert Richardson and Ed Wright who met to draw up a bill proposing such a college to be connected with the entire agricultural interests of the state.

The bill met opposition from certain legislators who felt such a venture would be a squander of money on an untried dream. With a deep belief and enduring hope in the success of such a project, Gue saved the day for the bill, and Iowa State College became a reality, at least in name, on March 22, 1858, when the governor of Iowa signed the measure.

And to provide for the establishment of a State Agricultural College and Farm, with a Board of Trustees which shall be connected with the entire agricultural interest of the State of Iowa.

Sec. 1. Be it enacted by the General Assembly of the State of Iowa that there is hereby established a State Agricultural College and Model Farm, to be connected with the entire agricultural interests of the State.

Sec. 2. Said College and Farm shall be under the management of a Board of eleven Trustees, and the Governor the President of the State Agricultural Society and the President of the State Agricultural College, who shall be ex-officio members of said Board.

Sec. 3. That W. W. Robinson of Des Moines County, Dimey Dugg of Van Buren County, John D. Wright of Union County, G. W. Sherman of Woodbury County, W. Duane Wilson of Polk County, Richard Davis of Jefferson County, and Foster of Muscatine County, J. M. Anderson of Linn County, W. Leonard of Boone County, C. W. Williams of Clayton County, C. B. Day of Story County, are hereby appointed and constituted the first Board of Trustees of the Agricultural College and Farm, who shall hold their office as may be determined under the provisions of the third section of this act.

Sec. 4. This act shall be in full force and effect its publication in the Iowa Farmer, the Iowa State Journal and the Iowa City Free Press.

Stephen D. Vincenty
Speaker of the House
of Representatives
Wm. Farrell
President of the Senate

Approved March 22 1858.

March 22, 1858 marked the founding of Iowa State College when Gov. Ralph P. Lowe signed a bill establishing a State Agricultural College and Model Farm. Soon after, \$10,000 was appropriated for purchase of land and improvements.

In 1859 the Board of Trustees selected Story County as the site of the new agricultural college. The original college farm consisted of 648 acres purchased from five different owners. In addition to voting a \$10,000 bond issue to aid the struggling educational venture, citizens of Boone and Story counties pledged private gifts to bring the total to \$21,355.

A second effort to prevent establishment of the college was attempted in 1860 when legislators who still saw the great dream of a new education for a new age as only a meaningless burden on the taxpayers, sought to repeal the original act signed 2 years before.



Early buildings to be completed were those on the college farm. The cattle barn, above, Farm House and first unit of Main Building were the only physical structures on campus when students arrived in 1868.

Help came at last in the form of the Morrill Land Grant Act passed by Congress and signed by Pres. Abraham Lincoln in 1862. The national measure poured fuel on the fire of hope for the foresighted architects of education by providing lands of the federal government to the states in furtherance of instruction in agriculture and mechanic arts. In accepting the terms of the plan Sept. 11, 1862, Iowa became the first member of the Land Grant family.

College—on a windswept prairie

Landmarks were few on the windswept prairie land where the "college" stood. First building to be erected was the Farm House, a structure now standing almost in the middle of the expanding campus. Farm buildings and barns comprised the remainder of the physical structures for the first 10 years.

In 1868 the first unit of the Main Building was completed and plans began crystallizing for the opening of the college on March 17, 1869. Students were admitted and the Main Building dedicated that day.

Adonijah S. Welch, a dignified, precise man, trained as a lawyer and at the time serving as a United States senator, became the first president of the new college in inauguration ceremonies the opening day of school.

Curricula limited for early students

Curricula in agriculture and mechanic arts comprised the original courses of study for the first class of 173 students, 136 men and 37 women. In the coeducational classes students studied rhetoric, landscape, gardening, German, algebra, arithmetic, bookkeeping, geography, analysis and instrumental music.



In 1861 the Farm House, first campus building, was erected. For many years the residence of superintendents of the Model Farm, the house is presently occupied by the Dean of Agriculture.

Few buildings dotted the prairie campus in the early decade. This photo taken in 1870 shows left to right, the original faculty residence, now Music Hall; Chemistry Hall; president's residence, later called South Hall; and Main Building.



1861–1865 War between the States in the United States.

1863 Lincoln issues the Emancipation Proclamation.

1864 The International Red Cross is founded through the influence of Henri Dunant.

1866 Atlantic cable is laid.

1867 The first volume of Karl Marx's "Das Kapital" is published.

1869 Driving of a golden spike in the plains of Utah marks completion of the first transcontinental railroad linking the coasts of the United States. Suez Canal is opened.

1876 Alexander Graham Bell's telephone is operated successfully.



Eleven years to the day after passage of the bill in the House establishing the college, the institution opened its doors to the first class of 173 students enrolled from 55 counties. The first graduating class, 24 men and 2 women pictured here, received diplomas in the spring of 1872.



Forerunner of today's widespread extension program was the first farm institute conducted by President Welch in 1870.

Domestic economy is offered for college credit

Domestic economy, taught by the wife of the president, was offered in 1872 as Iowa State became the first land-grant college in the nation to offer college credit for this work. The importance of correlating technical class work and practical application was felt more strongly when the college adopted the motto "Science with Practice."



I. C. Sororsis, organized in 1877, was the first national social sorority on campus. The group adopted the Greek letters Pi Beta Phi in 1888.

Higher education was generally appealing and from the beginning capacity enrollment of boarding students was met. Although tuition and rooms were free, books and board were at cost, and railroad fares were reduced, early students were workers. Rising at 5:30 a.m., the students worked in the fields, tended the grounds, prepared meals and built new buildings as well as attended classes. Money for the next term was earned during the winter vacation when students turned to school teaching.

As the college expanded to include more physical structures, telephones were installed between offices in 1878. The same year the Ladies Military Company was organized, a voluntary group headed by Carrie Chapman Catt.

1879 marked a significant first in education with the organization of the School of Veterinary Science, first in the United States and presently one of the five college divisions.

1879 Edison invents the incandescent electric lamp.

Ibsen's play "A Doll's House" gives impetus to the feminist movement.

1880 William Booth organizes the Salvation Army in England.

1882 The Triple Alliance between Germany and Austria-Hungary is completed.

1884 Rayon is invented.

1886 Hertz demonstrates existence of electromagnetic waves.



Coeducational classes like this botany lecture section, were typical at Iowa State, the first land-grant college to be coeducational from the beginning. Large classes were common, even in the 1890's.

Building and expansion were important facets of the early 1880's as halls and housing units were constructed to accommodate rising enrollments and growing departments. In 1884 electric lights were first installed on the campus in the Main Building. Compulsory student manual labor, in effect since the beginning of the college, was discontinued in the same year.

Student activities came to the fore in the 1890's through publications, literary societies and athletics. The *College Clipper*, forerunner of the *Iowa State Daily* began publication on June 18, 1890; the first *Bomb* was published in 1892; the YMCA and YWCA were organized in 1890. Popular activities were the literary societies to which almost all students belonged. Designed to bring social and intellectual improvement to the students, the first society, Philematheans, was organized in 1868 and continued to be active until the 1920's. Rugby football with Dr. Ira C. Brownlee coaching, had its beginning in 1892.

D days of progress under William Beardshear

A practical, energetic man who would assure the college of leadership and progress was William M. Beardshear who became president in 1891. In the first year of his administration fraternities and sororities headed to a slow death following riots between fraternity and nonfraternity students which resulted in no student being allowed to join a secret college fraternity. The ban remained in effect until 1904.

College colors, silver for engineering; yellow for agriculture; and black for veterinary medicine, were chosen. Physical education for men took preliminary form through the Field Days program started in 1891. And 2 years later 13 acres west of Morrill Hall were set aside for an athletic field. Glen "Pop" Warner who developed the double wing back coached the football team for a few weeks each year from 1895-1899.

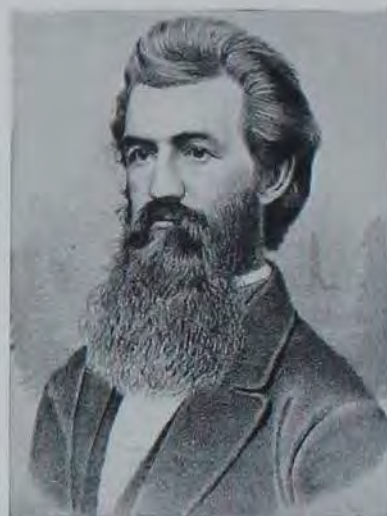

Benjamin F. Gue, a joint sponsor of the bill which created the college was one of the early trustees who helped guide the college in its first ventures.



Influential in the early organization of the college was Peter Melendy, a member of the first board of trustees and the man who selected the acres of land to be used as the site for the college.



Women students participated in military life on the campus from 1878 to 1897 as members of Ladies Military Company G organized by Carrie Chapman Catt, '80. In drill sessions the "troops" assembled in front of Main Building, predecessor to Beardshear Hall.

The official seal with the inscription: "The Iowa State College of Agriculture and Mechanic Arts — Science with Practice," was adopted in 1898.

Excursion Day, a special day of entertainment, open houses and instruction, began in 1898. With special rates offered by the railroads, more than 6,000 attended the first show; 12,000 came in 1905, date of the last festival.

The bells of Iowa State rang out for the first time in 1899 when the Campanile was erected at a cost of \$5,885. A carillon of 10 bells manufactured in England was installed in the tower.



1890 The Pan American Union is organized.

1895 The first book dealing with psychoanalysis is published by Sigmund Freud.

1896 Marconi obtains the first patent for wireless telegraphy.

1897 Electrons are discovered. Diesel engine is invented.

1898 The Curies discover radium.

1899 The First International Peace Conference is called at the Hague, the Netherlands.

1903 Orville and Wilbur Wright make the first successful flight in an heavier-than-air machine.

1904-1905 Japan establishes herself as a major power following the Russo-Japanese War.

1905 Einstein publishes his formula for conversion of mass into energy.

1906 Invention of the vacuum rectifier makes it possible for the human voice to be sent "over the air" for the first time.

1907 France, Russia and Great Britain enter the Triple Entente.

1908 Boy scout movement begins.



In 1891 the Dinky steam motor line came into existence marking the end of the horse-drawn accomodation bus. After 16 years the Dinky line was discontinued in 1907.



Classes in domestic economy began in 1872 under the direction of Mrs. Mary B. Welch. With "modern conveniences" of 1904, students above prepared a recipe of riced potatoes.



Legendary figures in the history of Iowa State sports are the original "Cyclones", the football team of 1895. A sportswriter nicknamed the team after watching it whirl past Northwestern 36-0.

The school calendar was revised at the turn of the century with classes beginning in September rather than March.

State legislature grants educational support

A definite educational support of \$25,000 annually was granted to the college by the State Legislature for the first time in 1900. Previously, appropriations of the legislature were made for buildings only and operational and educational costs were covered by the income from the land grant.

Smoke, flames and bright light reached to the sky when the north wing of Main Building burned Dec. 8, 1900. The south wing, all that remained of the building, burned to the ground on Aug. 14, 1902.

The fifth division, the Division of Science as Related to the Industries, became a part of the college's educational organization in 1904. First headed by Pres. A. B. Stroms, the name of the division was shortened to Division of Science 35 years later.

In 1904 youth clubs which became 4-H clubs were started in Iowa; Cardinal Guild, student governing body was founded; a year later Alpha Zeta, honor society for agriculture upperclassmen, was the first honor group installed on campus.

Agriculture was one of two major curricula offered when classes began in 1869. Students in Farm Dairy Industry classes in the early 1900's used wooden churns and equipment to prepare butter.





By 1914 enrollment of the college had reached 2,800 at which time the entire student body assembled for a "class" picture, filling the lawn of central campus and overflowing on the steps and out the windows of Beardshear Hall, built in 1906.

1909 Peary reaches the North Pole.

1911–1912 China is established as a republic.

1911 Amundsen reaches the South Pole.

1913 The Rockefeller Foundation is established.

1914–1918 World War I. The United States enters fighting in 1917.

1914 The Panama Canal is opened facilitating world travel by cutting off the route around South America.

1916 Einstein establishes the theory of relativity.

1917 Revolution takes place in Russia. The Communist regime begins.

Student festivals were of great interest in the early days of the 1900's. In 1907 the Women's Athletic Association began May Day to honor senior women; St. Patrick's Day was originated by students in civil engineering in 1910; and the first Ag Carnival was held in 1912. All were absorbed by Veishea in 1922.

Athletics, scholarship emphasized

Importance of athletics and scholarship was emphasized through developments beginning in 1908. In that year the first intercollegiate basketball game was played at Iowa State against a present traditional rival, the University of Kansas. Kansas won! Later in the year the college became a member of the Missouri Valley Conference, withdrawing in 1928 to become a charter member of the Big Six.

Phi Kappa Phi, senior scholastic honorary, was installed on campus in 1911; and 2 years later Omicron Nu, home economics honor society, was introduced.

Home economics became a division in 1912 under the direction of Catherine MacKay, 1916 marked the beginning of "practice homes" used by home economics students. The year was another in the chain of "firsts" when Leslie A. Kenoyer in the Department of Botany received the first Ph.D. degree.

A spot of beauty, placid and refreshing, is Lake LaVerne, a gift to the college from LaVerne Noyes '72, who donated \$10,000 in 1916 for landscaping the campus and constructing the lake which now bears his name.



Parading on its way to a picnic celebrating the semi-centennial of selection of the site for the college in 1909 is a group of officials led by Dean Charles F. Curtiss, left.



Highlight of spring was the May Day Festival begun in 1907 to honor senior women. Day's events reached their climax with the coronation of a queen.

Widespread war in Europe brought anxiety and mobilization to the nation's college campuses. Drills for all able-bodied students, Red Cross and conservation projects for women, technical training through special schools and induction of about 1,700 men into the Student Army Training Corps, were contributions of Iowa State students and faculty to the war effort.

W O I leads the way to improved communications

Advances in communications began to increase in 1921 when a transmitting station, later to use the call letters WOI, was built by the Department of Electrical Engineering. Four years later the station outgrew its experimental function and was reorganized as part of the college. 1921 marked the beginning of publication of the Iowa Homemaker. A chapter of Sigma Xi, scientific research honor society was installed the same year, the second to be established at a separate land-grant college. In 1925 the College Library building was completed at a cost of \$626,474.

Resources and facilities of the college were organized and utilized to meet the demands placed on educational institutions with the advent of World War I. Special schools concerned with such problems as telegraphy were set up on campus to train students in technical "war" skills.





Stars Over Veishea, 1925 version, was a song, dance and comedy affair. Known as Veishea Night Show in the beginning, this scene portrays a part of the show "Going Down."

An early Veishea float from the Division of Home Economics depicted departmental curricula available and pointed out highlights of divisional class work.



Radio had its early beginnings on campus in the 1920's when a transmitting station was built which began operating under the call letters WOI in 1922.



1919 Communists found the Third International.

Peace conference meets at Versailles following the end of the war.

The Eighteenth Amendment is passed giving women throughout the United States the right to vote.

1920 The League of Nations meets for the first time.

1922 Mussolini seizes control of Italy.

1927 Charles Lindbergh wins wide acclaim following his solo flight across the Atlantic.

1928 The Pact of Paris is signed outlawing war as an instrument of national policy.



A spectacular blaze in 1922 left the college Armory in skeleton form. Destruction was \$260,000. A second building, similar in design, was constructed the following year on the same spot.



Engineering in the '20's included practical experience working with "new" model automobiles. The machine shop pictured here was part of the Department of Mechanical Engineering.



Fashion-conscious coeds appeared for gym classes in 1926 attired in the latest middie blouses, knee-length pleated skirt and long black stockings.

From small beginnings in 1922 to the largest student-managed festival in the world in 1958, grew Veishea, originally planned to avoid having each division hold a separate celebration. Name of the festival was chosen by Frank Paine, a professor who used the first letter of the divisions as they were named at the time, to form the word Veishea.

Emphasis on activities and scholarship continued in the student body with installation of Mortar Board in 1925 and Cardinal Key in 1926. The first Honors Day was held in the latter year to honor students for achievement in these areas.

A memorial to war service becomes the hub of campus life

An outstanding memorial to the place of the college in the past world war, a memorial which has become a present day reflection and expression of interests and values in modern college life, is the Memorial Union. Construction of the building began in 1927 through the efforts of students, alumni, faculty and friends of the college who made the financial contributions. Col. Harold Pride was named first director of the Union in 1930.

A second campus memorial received attention in 1929 when 26 bells were added to the 10 bells of the Stanton Memorial Carillon.

In 1932 the Twenty-Year Program Survey was made to improve the college program and estimate future developments and needs. The Alumni Achievement fund was organized; a director was appointed 17 years later in 1949, and since that year the group has made outstanding contributions to scholarships, research, student activities and special projects.

Two present-day campus "landmarks" began as college traditions in 1935 and 1937 when Veishea Central Committee presented the swans, Sir Lancelot and Elaine, and the fountain in front of Memorial Union to the college.



The heart of the campus—Memorial Union. Hub and central point of college activity, the Union was started in 1927 and completed the following year at a cost of \$958,584. A fifth addition to the building is presently in the stages of completion.



An organized drill team on horses was started in 1931 as the college Cossacks Club. The group grew out of the Monkey Drillers which began in 1928.

1929 Stock market crash in the United States marks the beginning of world-wide depression.
Penicillin is discovered.

1932 E. O. Lawrence invents the cyclotron or atom-smasher.

1933 Hitler comes to power in Germany. President Franklin D. Roosevelt announces his Good Neighbor policy.

1936-1939 Generalissimo Franco becomes dictator of Spain following the country's civil war.

1938 Hahn and Strassman split the uranium atom.

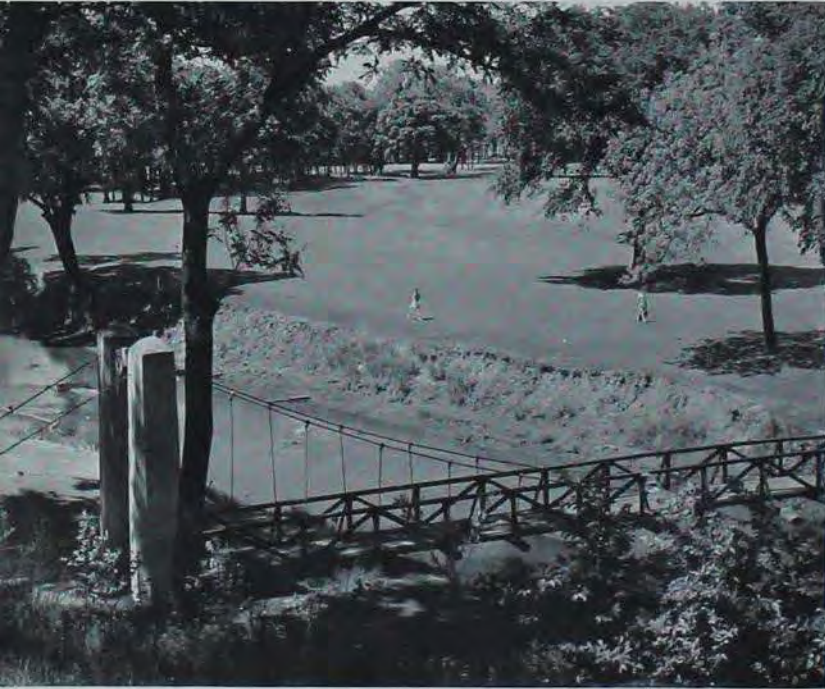

Twenty years ago the college golf course, complete with arching bridge over the creek, was constructed with WPA and Athletic Council funds at a cost of \$122,373.



The Gables, built by President Welch, was the home of several college presidents. Passed down through generations, it finally became the property of Iowa State College in 1928 at which time it was renamed the International House.



Well-known for his statuary in areas of the campus is Christian Petersen, artist-in-residence. He modeled figures for the Home Economics and Memorial Union fountains, the Library and Veterinary Quadrangle.

In the late days of the '30's all was quiet in the United States while dark clouds of war hung once again over Europe. Months of depression in the early part of the decade were followed by intensive construction projects on the campus. Friley Hall was built in 1939, 12 years following construction of Hughes men's dormitory; the two are now joined. In addition came Oak Hall, South Wing of Memorial Union, the Women's Gym, Collegiate Press Building and Library Storage Building, all constructed in '39 and '40. A transmitting tower for WOI-AM, located about 1,000 feet north of the Service Building in Pammel Court, was built. Streets on the campus were named in 1941 but no street signs were put up.

Friley-Hughes Hall, sprawling men's dormitory on the west edge of the campus, was built in 1939. Additions to the building in 1942, 1950 and 1954 brought total investment to \$2,587,665.





Another war brought a remobilization effort to the campus. Students in the Naval Training program were among those who received special training to aid the student effort in World War II.



Parties continued on the campus during war years; however, the military life was not forgotten as students wore uniforms to dances and the American flag was hung in Great Hall.

1939 World War II begins with the Nazi invasion of Poland.

1941 Japan attacks Pearl Harbor and the United States enters World War II.

1945 Yalta Conference.

Franklin D. Roosevelt dies.

Germany surrenders unconditionally.

The United Nations Charter is drafted at San Francisco.

1946 The Philippine Islands are given independence.

1947 2,200-inch telescope is put into operation at Mount Palomar, California.

In 1942 quiet on the home front was disrupted when the nation again prepared for war and the college mobilized to aid the all-out defense effort. For research and scientific development on vital materials as uranium, Iowa State became the site of essential war work.

Essential contribution to World War II

Training schools began again with students wearing uniforms everywhere on



Projects such as the separation of rare earths are part of the exhaustive research studies carried out at the Institute of Atomic Research.

An influx of married students following the war led to a separate housing section named for L. H. Pammel, long-time professor of botany.



campus. The army sponsored a specialized training program while the navy operated schools to teach the essentials of electricity and even cooking and baking.

Despite confusion, activity continued on all sides of the campus. "A History of Iowa State College," by Earle D. Ross, was published in 1942; 12 stained glass windows were added to the Union the follow-

ing year; the Institute for Atomic Research, headed by Frank H. Spedding, began work in 1945.

Married students increased enrollment and created need for Pammel Court, "temporary" student housing project. Many original buildings still stand in the Court and expansion is taking place rapidly.

OPERATION RAINBOW

Operation Rainbow starts today! Yesterday afternoon a group of 55 students met to initiate this project. Briefly, Operation Rainbow is the code name for a student body project to express the student's appreciation for the long and devoted service of Dean Helser to Iowa State College.



A high student tribute to a respected educator was the presentation of a Cadillac to Dean M. D. Helser in a special ceremony of Veishea 1955. "Operation Rainbow," as the project became known, acknowledged Dean Helser's 23 years of service to the college.

Telecasting was added to the WOI radio station in 1951 when the first live broadcasts were transmitted. President and Mrs. Eisenhower visited with Ed Wegoner of the studio during a stop on the campus in 1952.



1948 The Marshall aid plan is adopted.

1950 The Korean conflict begins.

1951 A commercial color television broadcast takes place for the first time.

1952 General Eisenhower is elected president of the United States.

1953 Russia's Premier Stalin dies. Queen Elizabeth II of England is crowned.

1955 Salk polio vaccine is proven effective.

1957 Russia launches the Sputnik I as the race for exploration and control of space begins.



Pres. James Hilton congratulates John Granson, right, chairman of the Alumni Achievement Fund, following receipt of a citation from *Time-Life* in 1955 for excellence in direct mailing campaigns.

As years progressed celebrations were held for anniversaries of note. The Division of Home Economics acknowledged 75 years of work in 1947, and the college celebrated the 90th anniversary of its founding the following year.

Many present-day administrators and organizations now familiar to Iowa State students were unknown 10 years ago. Dean Floyd Andre became head of the Division of Agriculture in 1949; Dean Helen LeBaron of Home Economics and Dean I. A. Merchant of Veterinary Medicine in 1952; Dean Richard Bear of Science in 1957; and Pres. James Hilton and Provost James Jensen became heads of the college administration in 1953. MRA and WRA were established in 1949 and 1953 respectively.

Continually striving in research and development, WOI-TV became the first educationally owned and operated television station in the nation on Feb. 21, 1950.





Modern facilities combined with a professional outlook have made the veterinary medicine school one of the top in the nation. Organized in 1879, it was the first state veterinary college in the country.



Increased student enrollment through the years has brought increased need for dormitory construction. The newest residence for men, Helser Hall, was built in 1957.



"Little Ankeny," an unimposing structure which served many purposes, became a place of world-wide interest during World War II as a leading producer of uranium. Total operations in the building resulted in production of more than 2,000,000 pounds of ore.

Number 20 has become a legendary figure to basketball fans who watched Iowa State's first all-American Gary Thompson in action. Following selection to basketball's team-of-teams Gary appeared on the Ed Sullivan television program.





"Hilton's Dream," a plan for the future development of the college was explained to members of the state Interim Committee, from left, Raymond Gillespie, George Scott, George Paul, Lawrence Putney, W. J. Johannes and Casey Loss, by Pres. James Hilton.

The junior college, part of the educational organization since 1903, was discontinued in 1955, and the office of Director of Student Affairs created.

Development of the campus has meant further construction of modern buildings to house students and classrooms. Hawthorne Court, an addition to Home Economics Building, Helser and Linden Halls are among the projects built in the last 2 years to meet the needs of a growing campus.

Realization of this dream, shown here in a scale model, will mean expansion and growth in the continuing development of Iowa State College.





Displays of past history of the college were constructed to portray the important events and the changing scene in the past one hundred years.



Happy birthday to you! Celebrating the centennial complete with cake to mark the occasion, guests at the Founder's Day party sang to the college under the direction of Dr. Tolbert MacRae.



Modern technology and complicated research led to the beginning of work on a high-speed digital computer in 1956. Building of the "Cyclone" is under the direction of Dr. Robert M. Stewart, Department of Physics. A grant of \$135,000 was made last fall to provide a house for this electronic brain.

The past is history

Thus with honor to the past . . . and vision for the future, the college participated in the most important event of its existence, the celebration of its centennial. On hand to mark the occasion, to extend congratulations and offer a critical view of today's world were outstanding educators from outstanding institutions of learning across the country. Founder's Day, March 22, was observed with an academic procession, conferring of honorary degrees and speeches from Dr. James Morrill, University of Minnesota and Dr. Virgil Hancher, State University of Iowa.

One hundred years of high accomplishments, unequalled leadership, service to a community and a nation are past. The history book bulges with memories of notable works. A century is past, but a new day begins tomorrow, a day to consider the honor of the past and to work for the progress of the future.



Opening event of Founder's Day, March 22, was an academic procession to the Armory where assembled guests and faculty heard an address by Dr. James Morrill, president of the University of Minnesota.



To commemorate the centennial, Dr. Earle Ross, college historian, wrote and published his second book, "The Land-Grant Idea at Iowa State."

Pres. James Hilton and Dr. Morrill confer before the procession. Dr. Morrill, a leading educator, was keynote speaker for Founders' Day ceremonies.

With
vision
for the
future



Academic	96
Activities	132
Athletics	244
Residences	286
Seniors	452
Index	503





Iowa State today this year is distinctive.

*Yet it will join other years to make up a tradition
beginning its second century. With honor to our noble past
our vision now turns to the future served
by Iowa State College.*



At first the freshman sits a bit bewildered to watch the campus life whisk past him. But soon he, too, becomes familiar and joins the stream of life which proceeds at a maddening pace at Iowa State.

Iowa State wakes up each fall to welcome a new crop of freshmen who soon will be absorbed into its teeming life.



Rain-slick sidewalks reflect the image of a coed rushing to class—Iowa autumns offer most any kind of weather imaginable.

Brilliant autumn sunlight filters through the branches which form an arch above the bridge where dorm women cross many times a day on their way to class. And now and then they take a moment to enjoy the beauty there.



Cars overflowing with college necessities leave Lincoln Highway west of Ames and head toward campus residences... first evidence of life... fall quarter 1957. Flustered parents, impatient students rush madly from car to room, burdened with boxes, suitcases, bedding. New roommates peer at each other for a first time over their bundles. Upperclassmen have a whole summer's experiences to relate.

... complex yet friendly

Traditions, customs . . .



Books are scattered about the ground before ROTC men do double time to be prompt at the practice field for marching.

Fall quarter started with new friends, new classes, new resolutions. Freshmen often found themselves lost in the search for buildings, overwhelmed at the size of everything. Newcomers found themselves welcomed by the friendly smiles which are Iowa State.

Activities resumed their usually feverish pitch. Enthusiasm and spirit hit a new high. The Cyclones were once more in the winning columns and their efforts were rewarded by the cheers of appreciative fans who welcomed them back to the campus.

The campus turned golden and the sidewalks and paths were heaped with crackling leaves. But the snow came early to chill the campus and give it a pastel quality.

New classrooms and residences eased growing pains, provided modern facilities. But problems were still present—the perennial parking tangle and a new one, the Asian flu, which took its toll of classes.



These freshmen coeds soon learn the requirements of an ISC student include comfortable walking shoes.

These are the things we remember about college



Walking through this door requires special skill because you have to take a sharp turn immediately inside to avoid the zodiac inlaid in the floor. A favorite Iowa State tradition promises failure to anyone who treads on it.

With spirit, enthusiasm . . .

fall quarter means settling down

Central campus becomes more appealing than the library for studying warm fall afternoons. Students with books, sketch books and slide rules are found scattered among the fallen leaves.



to another year



Sunlight streams through the trees on this beautiful September morning as these coeds walk briskly from the dorm to their 8 o'clock classes.



Signs of the times...these objects sprinkle the campus with everything from parking restriction to subtle suggestions on campus conduct.

A spontaneous pep rally welcomed Iowa State football players on their return to the campus following an exciting tie game against Syracuse.





Protecting her books and herself from the November rains, this coed clutches her umbrella and hurries off to class.

*As campus life
assumes its normal pitch*



The Union Commons has magnetic attraction for Iowa State students...music, bridge, or chit-chat over a cup of notorious "Union coffee."



You're likely to find most anything at the series of mixers which open the fall social season. And there's no such thing as a "wall flower."

Greeks hold celebration

Greek Week officially opened on Friday, Oct. 4, with the unhooding of 29 initiates into Honor Greek. At these same kick-off ceremonies, Darlene Mote and Chuck Manatt were crowned queen and king. Kappa Sigma, Tau Kappa Epsilon, Sigma Nu, and Delta Delta Delta held open houses later that evening. Saturday the Greeks worked together on campus-improvement projects and attended discussions held at 21 fraternity houses. Woody Herman and The Third Herd made music for the dance that evening.



Dancing was in order for 1957 Greek Week as four houses invited guests to stop in and take advantage of varied combos. Space limitations didn't seem to stop dancers one bit.



Gigantic letters announcing the Greek Week Dance dwarf Sally Peterson who is completing work on decorations.



The gracious Greek Week Queen, Darlene Mote, steps to the microphone to express her gratitude. Onlookers hail their elected royalty with a burst of applause.



Cathy Olson, a gracious Homecoming queen, beams to the chilled crowd as she is driven around the football field during half-time ceremonies.

Homecoming 1957—cold blast fails to chill festivities

Newly-revived football spirit reached a new pitch when Homecoming hit the Iowa State campus. Card section stunts, half-time ceremonies by the band and peppy cheerleaders honored returning alumni at the climaxing game. Homecoming Queen Cathy Olson and her two attendants, Linda Sloan and Jo MacDonald, reigned over the celebration.

Red and gold Homecoming buttons and brilliant mums added color to the grey, cold weekend. The stadium was packed with chilled spectators but the "no class Monday" hopes faded as Kansas State overpowered the Cyclones 14-10.

With outstretched hand, Charles Shirey, Cy's favorite alum of the year, is congratulated during the Homecoming game half-time.



ISC welcomes alums, guests

Homecoming was a result of the efforts of an entire campus. Residences worked late into the night completing lawn decorations. Behind the scenes, Homecoming had been in the making since spring.

And for two days excitement ran high. Classes were dismissed and students joined guests and alumni in the series of events. Activities were varied—from the screaming crowds who honored Coach Jim Myers and his football players to the sophisticated crowd who danced to Ralph Marterie.



Two alumni stop to reminisce. The years have changed Iowa State considerably, but it still retains the appearance and traditions they remember from their college days.



The Iowa State marching band and majorettes put on a special Homecoming show against a card section background. Exhibitions like this take time and coordination.

Cy, Iowa State's colorful mascot, is an object of delight and wonder to old and young alike as his antics help boost spirit at games and pep rallies.





Lighted flares mark the path of the Homecoming Triumph March, a new event this year held on Thursday evening. Bystanders watch in awe at the flaming torches carried by those in the parade.

*A torchlight Triumph March opened Homecoming festivities
and led to the traditional pep rally.*

*Cathy Olson was crowned queen at the Pep Barbeque
where thousands gathered to honor team*



Six queen finalists were announced following a style show of suitable attire for Homecoming week-end activities.



Reminiscent of the 'twenties,' a sprightly charleston brought back memories to their years of college to many alumni who attended the pep barbeque.



Cheerleader Pat Landem jumps in front of Cy as she and the other cheerleaders lead yells at the Homecoming Pep Barbeque.



A cheery yell on a chilly evening starts the festive Homecoming week-end. The cheerleaders ended the Triumph March, urging all spectators on to the huge pep rally.



Cathy Olson is crowned 1957 Homecoming Queen by Chuck Schwab at the Pep Barbeque in the Armory while the Iowa State Singers pay tribute by singing "Friendly Persuasion."

Residences competed for prizes as lawn displays predicted victory for ISC



Hairless Joe with club in hand stands over the tomb where the Kansas State pole cats lie to win the fraternity division of Homecoming decorations for the Delt Sig's (above). The ISC boot kicks the wildcat out of the picture to win for Oak Hall in the women's dormitory division displays (below).



Men's residences competed for prizes with entries in the torchlight victory march which preceded the Thursday night pep rally. Entries suggested countless ways to overcome Kansas.



Coach Jim Myers and the football team appeared before a wildly enthusiastic Pep Barbeque audience, led in cheers by the Iowa State cheer squad.

The bonfire warming spirits for a Homecoming victory burns for quite a while after the closing minutes of the Thursday night Pep Rally.

*Thousands of workers and participants
contributed to Homecoming success*

HOMECOMING CENTRAL COMMITTEE - 1st row: Wilsie, Spikings, Hoppe. 2nd row: DeGraff, Schwab, Purdy, Smith, Mead, Goodwin. 3rd row: Garberding, Dr. Anderson (faculty advisor), Jahn, Rainford.



A typical Sunday evening finds Dog Town's popular Pizza House jam-packed with students who placed their orders hours ahead of time.



Students catch up on announcements and daily news by reading the bulletin board in the library. These sports fans keep posted on world series results.

"G'night, Sandy."
"Good night, Con. It's been fun."
And so a pleasant evening comes to an end.



Tiggy Johnston reviews "Island in the Sun" for the weekly student crowd at Books and Cokes in the Oak Room. A book review is presented by a student each week during fall and spring quarters.



The year wears on



a feverish pace



"Leon the Peon," Beyer House's winning Ugly Man on Campus entry, haunts the walk between Beardshear and the Book Store to gain votes in the form of donations for Campus Chest.

Student participation activities dominated late fall quarter. Student reviews gave their impressions of several best-sellers during the Books and Cokes program sponsored by Sketch. The engineers sponsored an evening of variety and fun with their Engineers' Carnival . . . booths offering games of chance and skill, a girlie show, and the annual jitterbug contest. Campus residences sold services at an all-college auction and sponsored their ugliest members in the Ugly Man on Campus contest for a worthwhile cause . . . Campus Chest. The week's series of events netted the charity drive \$8000 and everyone got into the act.



Everyone gets into the act at the annual Engineers' Carnival—each department has its unique display and a chance to try your skill at throwing darts or dice.



One of the final hurdles before graduation—senior English exams. Grammar rusty?—stick to simple sentences is the wise suggestion.

Thousands of wet footprints leave a muddy streak through the Library as students take refuge from early snows to study.



Emphasis is on all-college participation



Harvest Ball Queen Karen Johnson acts in an official capacity to present Judy Miller with the Little International Milkmaid trophy.



Honorary initiates and campus cops take brunt of jokes

Not to be outdone by the engineers, Block and Bridle Club and the agricultural students sponsored Little International. It, too, had its displays and contests. Representatives from women's residences competed for the Milkmaid Trophy by demonstrating their techniques at milking a cow.

Campus honoraries began their choices of new members, often accompanied by appropriate initiation stunts. And the inevitables of Iowa State were still around. The ever-present campus cops handed out their share of tickets and seniors faced a final hurdle before graduating... senior English exams.



An icy covering on Lake LaVerne didn't stop Sextant pledges from going along with their annual shore patrol. An itemized account of the day's occurrences was dutifully recorded in the log—including the voyage of a brave coed through the ice flows.

The soaring number of parking tickets increased as the parking problem with no apparent solution stands before Cardinal Guild.





Christmas comes to Iowa State . . .

Festivities lighten final weeks of fall quarter

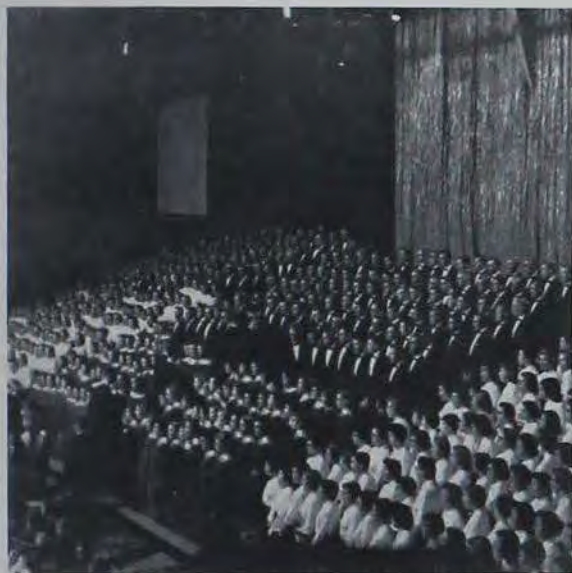

The Iowa State Singers presented a program of unforgettable Christmas music as their offering to the Christmas Festival of Music. The band, orchestra, Modern Dance Club and Players also contributed to this high point of the holiday season.

Christmas came to Iowa State on the heels of Thanksgiving vacation, bringing with it traditions which pushed final week preparation to the background. Colored lights competed with glistening stars as Pres. Hilton lighted the Christmas tree on central campus to officially open the season. Songs by the Iowa State Singers and the audience and a carillon concert added to the occasion. Tinted Christmas trees, stars and mistletoe gave a gala holiday mood to the Christmas Ball. The Christmas Festival of Music climaxed the season with its offering of music, narration and dance to thrill an audience which overflowed the Armory.



In keeping with the season, snow frosts every pine branch to lend a silvery touch in true Christmas card fashion.

A favorite tradition at Iowa State...the Christmas season opens officially with the lighting of a giant Christmas tree on central campus and a suitable seasonal serenade by the Iowa State Singers.



The 1958 Bomb proudly presents



Publisher and TV personality Bennett Cerf chose the four Bomb Beauties from pictures sent him of the eight finalists chosen by a local panel.

On these pages the 1958 Bomb honors Iowa State's most beautiful women, chosen from hundreds of coeds who are more than just pretty.

Preliminary nominations for the contest came from all campus residences. These candidates were interviewed by a board of judges at a tea in Memorial Union and the difficult task of choosing 25 semi-finalists set in. Sigma Phi Epsilon fraternity was the site of the final tea attended by carefully-groomed, radiant beauties whose nervousness was known only to them.

Excited squeals echoed through the residences of the eight finalists when they were notified of their selection. Then came the pictures and a long wait for Bennett Cerf's choices...four more contestants for Veishea Queen of Queens.



Bomb Beauty selections are in full swing here. Dody Emery (left) appears before the panel of judges while Joan Herchenroder and Georgia Gaskill (right) wait with their escorts for their turns to come up.



Iowa State's most beautiful women . . . Bomb Beauties

Jan Lynch
Alpha Delta Pi



Finalists

Joanne MacDonald
Cbi Omega



Jan Plager
Delta Delta Delta



Barbara Rank
Pi Beta Phi





Jean Hoppe
Pi Beta Phi





Marian Kruse
Kappa Alpha Theta





Carol Rinehart
Delta Zeta





Linda Sloan
Kappa Alpha Theta



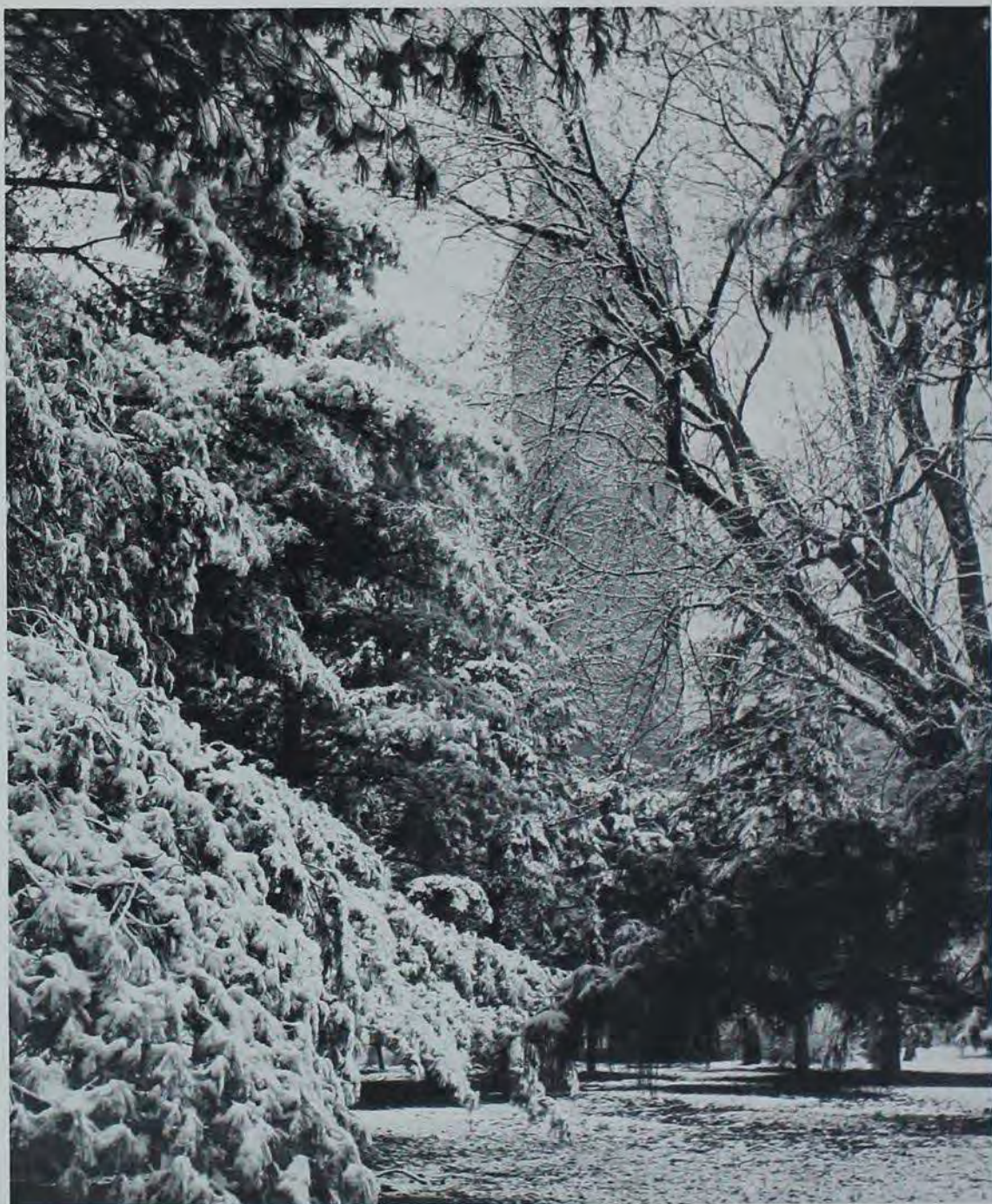

You wake up one morning to find the campus turned silver by the season's first snowfall. Life seems to be hushed and otherwise harsh lines take on a softened, pastel outline. The frozen leaves crackle under your feet and snow falls from the heavy boughs with every breeze.



Blizzard or not... classes still go on... sometimes slightly behind schedule as foot or mechanical transportation finds the going rough.

"Why does it have to decide to stall on a night like this?"... a picture of frustration in the chill, driving snow.



*Winter means struggling through
chill, wind-whipped snow . . .
discovering a majestic
silver and white campus.*

Branches hang low under an accumulation of snow as coeds blaze a trail through the white drifts on their way to class—pretty but so wet and cold.



Bicycles seem an ideal solution to the transportation problem...except when winter takes a firm grip.





Sir John Falstaff delighted "Henry IV" audiences with his hilarious antics. Prof. Ralph Towne created this memorable character in the Iowa State Players production.

Falstaff and Sakini visit Iowa State

Henry Percy, better known as Hotspur, is involved in a plot against King Henry IV and his son, Hal. Hotspur emerges one of the production's most memorable figures.



Falstaff entertains Poins and Pete with an example of his self-centered humor which relieves a tense situation involving the fate of the crown of England.



Iowa State theater-goers were treated to two humorous campus productions fall quarter, "Teahouse of the August Moon" by Patrick and Shakespeare's "King Henry IV."

"Teahouse" expressed the idea that people at opposite ends of the world are basically much alike. Movable sets created an authentic Okinawan village background for the unforgettable Sakini.

The comic Falstaff rollicked through a period of English history in "Henry IV" which portrayed a famous struggle for the throne.

The Iowa State College Theatre was responsible for both productions.



Sakini accumulates several passengers and an excess of baggage to accompany Captain Fisbie to the Okinawan village he has been assigned to "Americanize."



Sakini's humor is unforgettable and his philosophy teaches that people are basically alike. The Oriental interpreter charmed audiences with his first appearance.



Hal Holbrook not only impersonated Mark Twain—he “became” Mark Twain thanks to several hours of painstaking make-up and careful study.

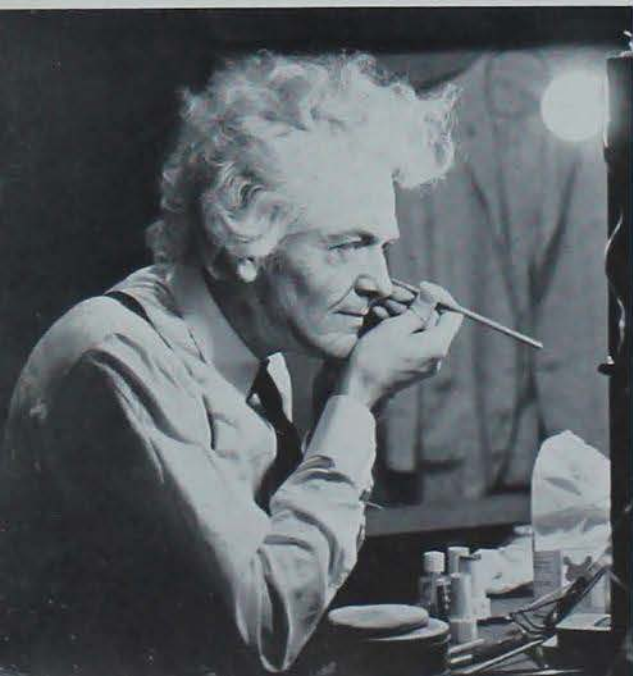

“An Evening with Mark Twain”

Social Bureau brought to Iowa State audiences an unforgettable American literary figure—Mark Twain impersonated by Hal Holbrook. Twain’s timeless humor was coupled with his observations on life and selections from his most famous works. Authentic makeup and practiced interpretation brought Mark Twain to life in the person of a young performer.

“An Evening with Mark Twain” turned into a delightful occasion as the crowd was whisked down the Mississippi with Huck Finn and his friends. Social Bureau sponsored the skillful characterization by Hal Holbrook.





Maurice Good and Brania O'Shannon strike a romantic pose in a scene from the Dublin Players' production of "Arms and the Man."



The Dublin Players presented a series of plays in Curtiss Auditorum under the sponsorship of Social Bureau. Included was George Bernard Shaw's "Arms and the Man."

Guest artists expose Iowa State students to culture of varied sorts.

Iowa State students have excellent opportunities throughout the year to attend outstanding lectures and musical and dramatic productions. These appearances by internationally-famous personalities are sponsored by the Artist Concert Series, Lecture Series and student organizations.

Iowa State was on the Dublin Players' itinerary for the fourth year. The group from Dublin's Irish Theater presented Carroll's "Shadow and Substance" and Shaw's "Arms and the Man."

Variety in piano artistry was displayed by Leonard Pennario. Other musicians included the Festival Quartet and Minneapolis Symphony Orchestra. And concerts by the band and orchestra featured outstanding guest soloists.

Leonard Pennario's keyboard artistry delighted Iowa State's music enthusiasts at his winter quarter performance in the campus concert hall, State Gymnasium.



Spectacular costumes and stage settings combined with memorable music and an appealing story for an enjoyable evening at "La Traviata."



Enthusiastic student audience applauds NBC Opera Company'

A near-capacity crowd fills the Armory for the NBC Opera Company's presentation of "La Traviata" during fall quarter.



The gay Violetta participates in the colorful night life of Paris in the opening scene in which she meets Alfredo.





Top: Violetta meets Alfredo at a gala party and they fall in love. *Center:* Their happy life together is interrupted when Alfredo's propriety-conscious father prompts Violetta to leave Alfredo. *Bottom:* Alfredo returns to Violetta in the opera's final scene to find her dying.



roduction of Verdi's "La Traviata."

Over 4,000 people enjoyed an evening at the opera in Iowa State's Armory as the NBC Opera Company presented Verdi's famous "La Traviata."

The four-act opera was sung in English by a cast of 120 accompanied by a 40-piece orchestra. The story of a frivolous French play-girl featured Elaine Malbin as Violetta. As Violetta fell in love with Alfredo, played by Kirk Oreste, the plot turned into a sad love story when Violetta was persuaded to leave Alfredo to prevent a family scandal. Discovering the plot led by his father, Alfredo rushed to Violetta to find her dying in a small Paris apartment.

Members of Iowa State Players worked behind the scenes, assisting the opera cast and crew with costumes, scenery and production details.





Dr. Niels Bohr, Nobel prize winner and recipient of \$75,000 Atoms for Peace Award, spoke on "The Unity of Knowledge" at the third annual John Franklin Carlson Lecture fall quarter.

Allan Kline, former Farm Bureau leader now turned philosopher and statesman, was on campus in January to participate in the initial "Voice of Experience" program. He spoke on what the future would bring to the field of agriculture.



Sec. of Agriculture Ezra Taft Benson labeled farm laws out of date in a speech before 750 at the All-Agriculture banquet.



Ogden Nash (above) delighted a standing-room-only audience with his sparkling humorous verse. Dr. Edwin H. Wilson (right) spoke on humanism in his winter quarter appearance on campus.



Varieties . . . show place of student talent



Mike Steffenson acted as master of ceremonies to keep the second Varieties performance running smoothly with chatter and jokes to fill the spaces between skits.

The Sig Ep quartet sang a medley of familiar songs for its in-between-act contribution. And Jerry Vajgr's combo played some listenable numbers as the crowd filled Great Hall.



Alpha Gamma Delta won a first-place trophy with a modernized version of a children's classic . . . "Oz A-Comin." Representatives of basketball teams traveled with Dorothy to visit the Wizard.



Iowa State thrives on residence participation and Varieties is one of the all-time favorites. During winter quarter series of Friday-evening programs, fraternities, sororities and dormitories compete for trophies with ten- to twelve-minute skits interspersed with in-between acts and remarks by a witty master of ceremonies.

This year "Syncopated Sound" was the general theme and each night's performance opened with a dance by Freeman Hall's Variety Girls. The final performance was climaxed by the presentation of Christian Peterson's sweepstakes trophy to Kappa Alpha Theta for a music and dance fantasy "Wouldn't It Be Elegant." Varieties is sponsored each year by Union Board.



During Religion In Life Week each winter the campus takes on a thoughtful atmosphere as students consider topics important to their lives.

Religion-In-Life Week and Women's Day brought significant speakers to Iowa State.

Women leaders in campus activities were honored at a banquet during Women's Day when Iowa State's feminine minority ran the campus for a day.



Mrs. Robert Gunderson addresses a feminine audience during the morning's convocation. She is Republican national committeewoman from North Dakota.



Iowa State's International House sponsored an exhibition of student paintings during a Homecoming week-end open house.

Campus goes cosmopolitan



Residents of International House are, left to right, Qutob, Odetoyinbo, Salcm (pres.), Gyampoh, Verma, H. Froehlich (advisor), Pashtun, E. Froehlich (advisor), Bohidar, Suzuki, Ryan.



Campus Chinese students meet at the home of Dr. Chan at one of their regular get-togethers. Dr. Chan is known for his work on Promise, Inc., which aids the people of the Far East.



Another Players production, "The Remarkable Mr. Pennypacker" told the story of an ingenious gentleman who was temporarily successful in maintaining two families unbeknownst to each other.

"Barjhe," Modern Dance Club's annual production, featured a variety of moods in "The Dance Has Many Faces." Numbers ranged from the rollicking can-can to a more serious interpretation of lurking death.

Local and imported talent contribute to campus entertainment to round out a busy winter schedule.

The Iowa State Players production of "Dr. Knock" introduced the campus audience to French comedy at its best.





The Dukes of Dixieland provided an enthusiastic Iowa State audience with rhythmic selections during their concert appearance.

Winter quarter brought accelerated activity to already-busy Iowa State. Besides weekly Varieties, Women's Day and Religion in Life Week, events from athletic to cultural crowded the campus calendar.

The Iowa State Players displayed their talents in two productions. "The Remarkable Mr. Pennypacker" left the audience smiling while "Dr. Knock" introduced new production techniques in a famous French comedy.

Modern Dance Club climaxed long months of rehearsals with "Barjche" and Naiads followed suit spring quarter with their underwater extravaganza "C'est Paris."

And there was the usual array of guest artists from the Dukes of Dixieland to the Minneapolis Symphony which ushered in the spring quarter. The campus musical organizations presented concerts and Cyclone basketball, wrestling and swimming teams were treating fans to a generous portion of thrills.



Senior class officers who guided the activities of the 1958 centennial graduating class are Jerry Ladman, president; Pam Briggs, secretary; LuAnn Cooper, treasurer; and Logan VanSittert, vice-president.



Student Body President Tom Phelps and Vice President Gene Havens reflect their enthusiasm to take over control of student government.

*Political enthusiasm reaches a new high as
turned out to place the Alliance Party
to begin a new regime*



Action Party candidates, Bill Jahn and Bruce Thatcher, and Alliance Party candidates, Gene Havens and Tom Phelps, debate platform issues before election day which decided the next student body president.

During the course of Iowa State's first nominating convention enthusiastic supporters rose to their feet to accompany demonstrations with thundering applause when a favorite candidate was introduced.



Record number of voters
in power
in student government.



Alliance Party supporters maintained a round-the-clock row-boat watch on Lake LaVerne from the party caucus Sunday afternoon until voting booths closed Wednesday night.



When they weren't enjoying the jam session in the Trophy Tavern while voting results were announced, interested observers crowded around the tables of the ballot-tabulators.



Cardinal Guild members devoted most of the night to counting the ballots for the full slate of student officers which came before the voters.





The crowd forgot the gloomy weather and enjoyed Veishea nevertheless. The participants weren't the only ones who received a drenching as rain clouds threatened the competition.

Veishea . . . undaunted by rain.

Spring means Veishea at Iowa State as the campus launches into frenzied preparation for the nation's largest student managed festival. Each year tens of thousands of high school students, alumni, parents and friends converge on the college for the mammoth spectacle.

Veishea has something for everyone . . . comic canoe races on Lake LaVerne, light-hearted Vodvil, an impressive array of show horses, two name-band dances, campus-wide open houses, a world-spanning parade, and a tribute to student talent in "Stars Over Veishea." Iowa State's outstanding students are tapped for Mortar Board and Cardinal Key at opening ceremonies and Veisheathon brings an outstanding speaker to the campus.

Reigning over the three-day carnival is the Veishea Queen of Queens, chosen from all queens selected during the year. This year Virginia Stuck Dorn was honored royalty of Iowa State's \$30,000 showcase.

A colorfully regal float, "Pomp and Circumstance" brought the Delta Sig's a mammoth sweepstakes trophy, tangible reward for weeks of work.





Veishea Queen of Queens Virginia Stuck Dorn charmed thousands of campus visitors as she filled her week-end with appearances at all Veishea events . . . a gracious beauty.

Mortar Board and Cardinal Key announce their selections of Iowa State's outstanding women and men at Veishea's opening ceremonies. Here Diane Gibbs announces Nancy Reynolds' selection to Mortar Board.





Five Tri-Delt beauties illustrated different parts of the country for their "American Beauty" float theme. The all-American girl was seated in the petals of a crimson rose.



A religious theme from Veishea "World Wonderland" was successfully portrayed on Kimball House's float, "This Wonder Never Ceases."



Veishea trophies are awarded



Precision horsemanship won the acclaim of on-lookers at the annual Veishea horse show. Participants came from throughout the state and nation.

Two fearful dragons guarded the stairway leading to a gilded Buddha in Sigma Alpha Epsilon's "Oriental Mysteries" Veishea float.

Showmanship takes different forms at Veishea. Residences compete for trophies by spending hundreds of hours building elaborate floats for the parade which this year carried the "World Wonderland" theme.

And, in a different category, top house showmen groomed their horse show exhibitions. Entries from all over Iowa and neighboring states competed in seventeen classes including western and English saddle horses, harness horses and children's ponies.

many areas of competition



June Brandmill, queen attendant, presents a trophy to a proud winner in a Veishea horse show event. In all, 18 trophies and \$2100 in prize money were awarded the winners.



All-American basketball player Gary Thompson received the Athlete of the Year Trophy at Veisheathon ceremonies.

Colorful Roman chariot races added a novel historical touch to the horse show. Instead of a Roman Coliseum the setting was a parking lot bordered by a cheering crowd of high school students and other visitors.



A colorful "World Wonderland" moves along crowded parade route.



The Veishea parade attracts high school bands from all over the state for an opportunity to display musical and marching ability and enjoy a week-end at Iowa State.

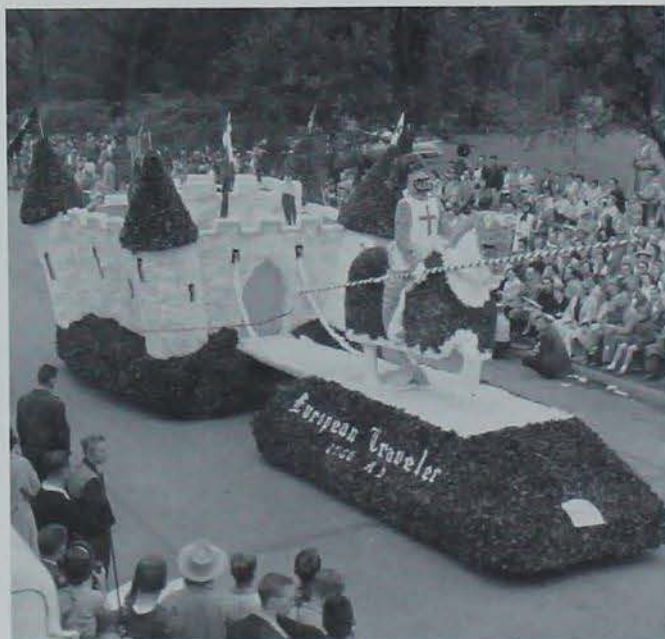

Sigma Phi Epsilon won a trophy in the fraternity division of the float competition with their skillfully-constructed medieval castle and mounted crusader.

Regardless of the weather, the Veishea parade route is crowded with observers who arrive hours early to claim choice spots. "World Wonderland" was the theme chosen for the 1957 Veishea parade and float entries depicted scenes from around the world. The floats were judged on the basis of originality, appropriateness, draftsmanship, public appeal, beauty and design. Twelve trophies were awarded for the best entries in each of the residence divisions and the winning float by Delta Sigma Phi received the mammoth sweepstakes trophy.

Twenty-seven Iowa high school bands and the Iowa State Marching Band added global music as the world passed by. Gov. Herschel C. Loveless served as grand marshal of the panorama and Queen Virginia Stuck Dorn reigned from the 30-foot queen's float.

From his high platform the camera man brings the Veishea parade to the TV audience in their homes across the state.



A big black French poodle of crepe paper stuffed in chicken wire won honors in the sorority division for the DZ's in the French parade. The slogan was "C'est Si Bone."



At the right are the Veishea Queen of Queens and her two attendants riding on the pale blue and white Veishea queens float.



Children, students and parents alike sit in the dreary weather while the Veishea parade floats pass by.

The crowd watches the Veishea parade continue as the Delta Chi float with the theme of "Back at the Oasis" goes by.



*"Stars Over Veishea" presents "Round-up"
under rainy skies*

"Stars Over Veishea" is more than a huge, colorful production. SOV is a spirit—the result of hundreds of hours of work by the cast of 145, 250 singers, 40 instrumentalists and hundreds of crew members.

And this spirit spread out into the audience as thousands sat for two hours in a chilly driving rain to witness this year's production "Round-Up." Lights went up on a sunlit ranch where East met West in the vacation atmosphere of "Round-up Ranch." College students added life and cowboys, an authentic "Old West" touch. The cast of a Broadway show moved in for rehearsals and threatened to disrupt the harmony but all differences were resolved in a spirit of understanding.

The original script incorporated musical favorites in song and dance and was completely student written and produced.

The polished SOV dances were the result of hundreds of hours of practice. Amazingly enough, antics like this resulted in almost no casualties.



"On the sunny side of the street . . ." and these coy misses dashed off the stage. They were a part of the series of "Street Numbers" presented by members of Modern Dance Club.



Eastern visitors to the western dude ranch join the cowboys around the campfire for a series of songs and dances about the old West.



The college students working at the dude ranch let off their pep and steam in a lively "Collegiate" number.

The last strains of the overture die out, lighting creates a golden sunrise, and dancers and singers begin a day at "Round-Up Ranch" in the opening scene of a memorable production.



*"Insight Into Your Future"
open house theme
puts Iowa State on display*



After much planning and rearrangement, the art display was ready for the public during Veishea. Tired workers and several guests stop to view the sketches drawn by the applied art students.

Dairy Industry majors incorporate a bit of feminine beauty into their Veishea open house display to hand out refreshments to the crowd of visitors who each year consume hundreds of gallons of ice cream and pop.



Working on the applied art displays of block printing and textile painting, Carol and Sheila unwrap other pieces of the display and patiently put on the finishing touches.





One of the never-to-be forgotten parts of open house—Institutional Management's famous cherry pies. Here high school girls are treated to samples.



Food is pretty important to little boys and their eyes become large when they see hundreds of cherry pies stretched out before them. Evidently this little boy approves the abilities of I Management majors.

Before "Stars Over Veishea" moves outside the cast, band, singers, and crew rehearse late into the night, polishing lines, cues and dance routines. These sessions seem long and monotonous at the time—but more than worth it later.





1956 Veishea Queen of Queens, Diana Baker crowns her successor, Virginia Dorn, at opening Veisheathon activities. One thrilling reign ends and another begins.



"Forward with Fashion" gives a modern approach to the Textile & Clothing display, featuring garments created by talented students.

Carol Wilcke reveals the wonders of the electronic oven which promises to revolutionize cooking. This was a part of the Household Equipment department display.





Many outstanding open house displays contained actual demonstrations by students. Here Queen Ginny Dorn joins a crowd watching Thalie Knoop demonstrate the weaving of a handsome textured textile.

Open houses spotlight career possibilities in fields of college study



Microscopes reveal what goes on inside the plant kingdom to the delight of Veishea visitors at the Botany Department display.



Squeals of delight mingle with applause as Jody Dondore is tapped for Mortar Board by Norma Turner. Junior women are chosen on the basis of scholarship, character, leadership and service.



*Iowa State's greatest honors—
Mortar Board and Cardinal Key*

Gene Warrington emerges from a crowd of congratulations as a new member of Cardinal Key. A loud slap on the back announced his selection.



VEISHEA CENTRAL COMMITTEE — *Left row:* Prof. Clair Watson, McGarran, Ritchie, Ladman, Phelps, Draper, Prof. Darrell Metcalfe. *Center row:* Ehlert, McKinney, Dodson, Thatcher, Hoppe, VanSittert. *Right row:* Werner, Briggs, Oderkirk, Culver, Prochaska, Seaton.

Dancers often broke up into small groups to perfect their individual numbers before they became a part of the cast of hundreds.





Lancelot and Elaine are the royalty of the lake during the warm months as they regally survey the signs of spring. The swans are a sure indication that the picturesque campus will soon welcome spring.

Spring . . . a state of mind at Iowa State

Spring comes to Iowa State suddenly, unexpectedly. The campus takes on a sun-bathed green brilliance and walking to eight o'clock classes becomes almost enjoyable. Convertibles get their tops rolled down, picnics win out over studying and Veissha preparation takes a feverish climb. A "spring quarter" atmosphere colors everything.



*Swans, heralds of spring, return to Lake LaVerne
bringing Veisbea, picnics, warm lazy days*



A pretty coed balances on the rail over the bubbling water of the stream at the foot of Union hill.

These coeds receive an enthusiastic welcome from a canine friend at the end of a day of classes.



The inevitable rains lend a dreary note to an otherwise anxiously-awaited spring. Classes seem miles apart when you're cold and wet and spirits take a nose-dive. But the rain is soon forgotten when it gives way to brilliant sunshine.



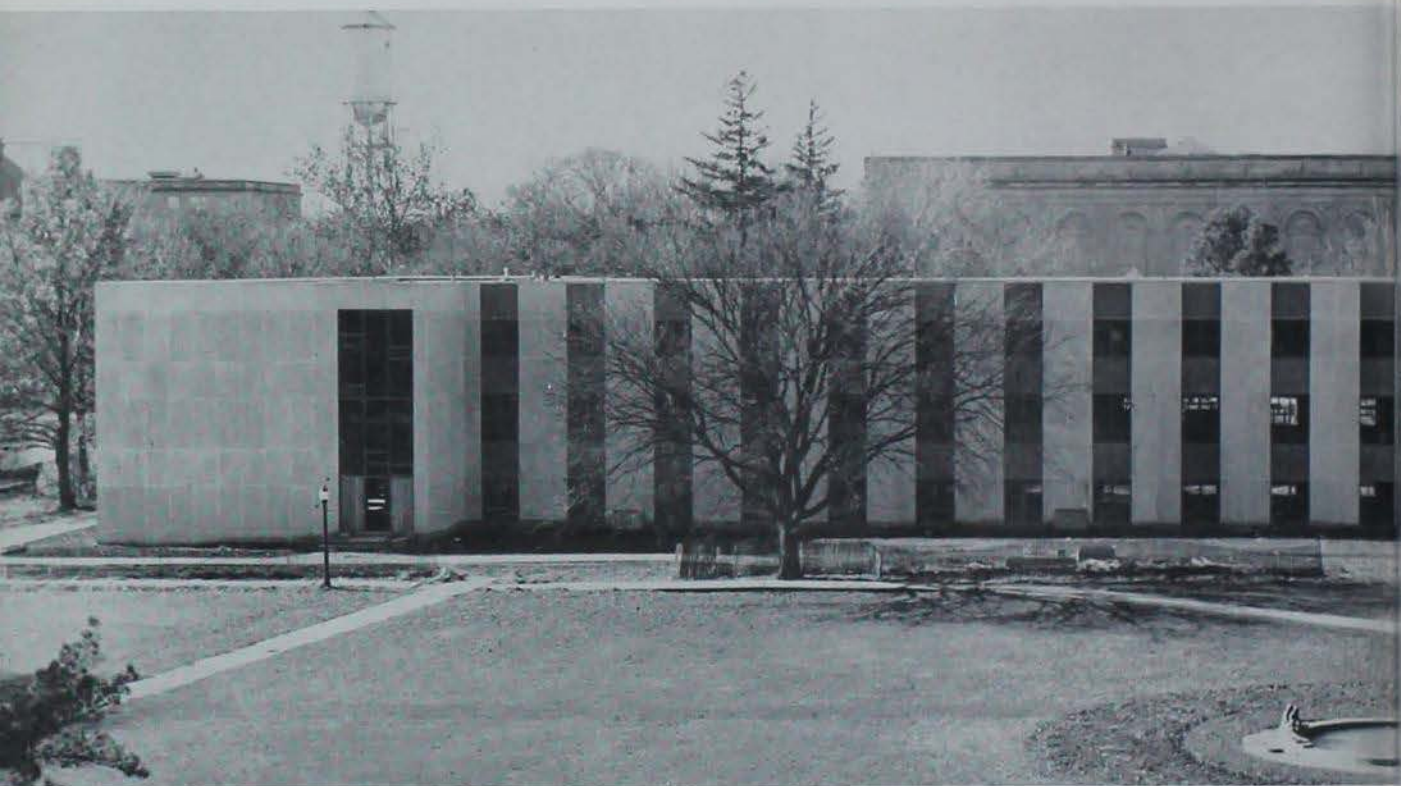

The modern new wing of the Home Economics Building will house the Textiles & Clothing, Household Equipment and Education departments come fall 1958. The most modern advancements in the field will be incorporated inside.

As a student makes his way across the Iowa State campus he cannot help noticing expansion and progress on all sides.

*Expanding, modernizing
shows signs*





The Union is in a constant stage of construction. This new wing will house the bookstore and contribute even more life to the new-teeming Commons.



*Iowa State
/ progress*

The ever-increasing enrollment brings a demand for housing which shows no signs of letting up. Linden Hall is one of two new dormitories which opened their doors to students this fall.



*Commencement—beat, speeches,
and a short walk across the stage
for a cherished diploma*



Robed graduates patiently await their short walk across the stage to receive the well-deserved diplomas.



Navy ROTC graduates are sworn in and receive their commissions which are signed by President Eisenhower. Men wear the white dress summer uniforms.

The eighty-sixth graduating class of Iowa State preceded their "big day" with Senior Days activities. Cap and gown ceremony, Senior prom and president's reception were never-to-be forgotten parts of a last week at college. And early Saturday morning the graduates donned traditional caps and gowns and filed into the Armory where families and friends had come to share an important moment with them.

Commencement day is invariably hot. . . and Armory bleachers become hard during the long wait.



...and then, after four years, the day arrives – graduation.



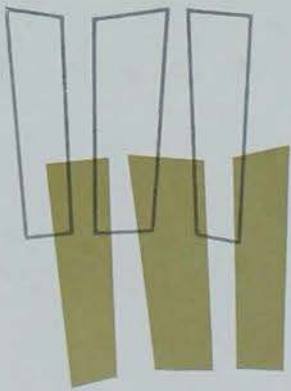

Aca



ademic

*Iowa State's academic tradition
is a proud, respected one*



President James H. Hilton

Outstanding educators have been responsible for Iowa State's growth into a nationally-respected institution. As the college begins its second century, Pres. James H. Hilton continues this tradition of fore-sighted leadership. Completing his fifth year as executive head of Iowa State, Pres. Hilton has the college's problems during a period of rapid expansion foremost in his mind. Yet he is a warmly human person, recognized by the entire student body for a friendly smile and an enthusiastic interest in student affairs. As a graduate of Iowa State, Pres. Hilton is clearly mindful of its heritage and tradition as well as its responsibility to this crucial era of education.

Administration . . . *in the growth of*

Pres. and Mrs. Hilton show their son James the Bomb which pictures their student years at Iowa State.





Business Manager Boyne H. Platte holds the pursestrings for Iowa State during an important period in its expansion program to meet the need for increased facilities.

*fore-sighted leadership
great educational institution*

Registrar Arthur M. Gowan directs the admission and registration procedures and works with curriculum, commencement and orientation committees.



Director of Student Affairs Millard R. Kratochvil works closely with the students and their problems in residence groups, campus organizations and college regulations.



Provost James H. Jensen might be called the vice-president of Iowa State. In addition to coordinating academic functions, he assumes Dr. Hilton's duties in the president's absence.





Herschel C. Loveless, governor of Iowa, helped Iowa State celebrate its 100th anniversary as a leader in education.

Iowa State is governed

As a state educational institution, Iowa State is governed through the State Legislature by the State Board of Regents. The nine committee members are appointed for six-year terms by the governor with approval of the Legislature.

Though immediate control of most college policies is delegated to the president and administration, the Board approves all appropriation requests, requests a budget from the Legislature and appoints a permanent finance committee in Des Moines for the five state-supported schools. The group also approves plans for building expansion and improvement, curriculum changes and staff appointments.

The State Board of Regents forms another bond between Iowa State and the citizens of Iowa.

Left to right: Richard H. Plock, Mrs. Morris Berkness, Harry Hagemann (pres.), Lester Gillette, Roy E. Stevens, Clifford M. Strawman, Mrs. Joseph Rosenfield, Mrs. Kenneth Evans, Arthur Barlow.

State Board of Regents



by the state it serves through the Board of Regents



The golden dome of the State House rises above Des Moines... home of the State Legislature which guides the affairs of Iowa and its state-supported institutions.

Agriculture . . . Iowa State's
reason for beginning

Today's agriculture majors face a major decision in regards to their future...will they farm or enter one of the rising new related agricultural fields?



Jerry Klonglan, rural sociology senior, finds that agriculture is more than livestock and crops.



The balconies of Curtiss Hall, agriculture administration building, become very familiar to ag students through daily contacts.



In 1858 a bill was passed "to provide for the establishment of a State Agricultural College." The task of this first division was to convince the dubious farmers that extended "book learning" could be useful to them.

Today, with more than five hundred distinct occupations in the eight major fields of agriculture open to them, graduates in the division are fully aware of the importance of college education in agriculture. Early emphasis on agricultural research made Iowa State a natural for federally-supported experiment stations. Emphasis is still on increased productivity but it has encompassed farm management and how to get the greatest return from labor and capital.



Alfalfa or sweet clover? In the agronomy seed laboratory two ag freshmen examine seed samples they'll have to identify for the next test.



Dean Floyd Andre heads the Division of Agriculture during a period of changing emphasis in agriculture and extension... an expanding program.



Artistic displays are used to show produce and flowers to the public during the annual Horticulture show.

*Agriculture Division has proved its academic merit
by contributing improved farm management procedures
and significant developments in crop and livestock research.*

1st row: Johnson (animal husbandry), Quinn (bacteriology), Pierre (agronomy), Phillips (poultry husbandry), Fitzsimmons (landscape architecture), Maryin (technical journalism); 2nd row: Thompson (farm operations), Bancroft (statistics), Hartman (forestry), Beresford (agricultural engineering), Harris (zoology & entomology), Iverson (dairy and food industry), Gowen (genetics), Porter (dairy husbandry).





John Tinsley puts exacting finishing touches on a final project for landscape architecture.

In horticulture, observation is the best means for study and students are taken on a guided tour of campus plant-life even on chill winter days.



1st row: VanWert, Skangstad, Sherman, Falcon (pres.), Diehl (v.p.), Fox, Mark, Dille, Ehredt. 2nd row: Craft, Lesle, Klouda, Thomas, Brown, Kleman, Klonglan, Borg. 3rd row: Wood (treas.), Jensen, Oppedal, Lauck, Bingham, Kleese, Ladman, Brandt, Baker.

Agriculture Council



Veterinary Medicine

... first division of its kind



Woody Davis evaluates the healing process in a fracture which has been repaired with a stainless steel plate.

Object of these Vet Meds' attention is an anesthetized canine undergoing examination with a laryngoscope.

The Division of Veterinary Medicine at Iowa State College is the oldest in the nation. In 1879 the Vet School began as a two-year course with a small bedroom in the president's "old house" for a laboratory and the front parlor shared with botany students for a classroom.

By 1903 Vet Med had become a four-year course and in 1912 the Veterinary Quadrangle was completed. Since 1948, two years of training have been added to the curriculum, making a total of six years required for the D.V.M. degree. Seventy-five years of leadership in the profession influenced the United States Department of Agriculture to select Ames as the new site for its animal disease research laboratory now under construction.

Dr. I. A. Merchant is dean of the nation's pioneering Division of Veterinary Medicine which makes significant contributions to the expanding field.



The "patients" treated by students in the Vet Med Division include a large segment of the animal kingdom... from bulls to lambs.



Veterinary Medicine students receive thorough background training in anatomy, diagnosis, surgery, pathology and other specialized fields associated with a respected profession.





Department Heads

1st row: Johnson (clinic), Packer (hygiene), Emerson (obstetrics & radiology), Kingrey (medicine & surgery). *2nd row:* Ramsey (pathology), Biester (research institute), Getty (anatomy), Bennett (diagnostic laboratory), Swenson (physiology & pharmacology).

*Veterinary Medicine is approaching human medicine
in areas of teaching and research
with rising professional standards and expanded preparation.*

The Veterinary Quadrangle serves as headquarters for Vet Med students whose study keeps them bound to the northeastern corner of the campus.



A puppy chorus often greets visitors and workers in the Vet Med Clinic where patients are treated for an assortment of ailments.

Dogs don't like needles any better than humans but this clinic patient manages to hold still during an intravenous injection.



The veterinary medical diagnostic laboratory is the scene of symptom-revealing post-mortem operations and examinations.

1st row: Ross, Shannon, Casey, Billiar, Lockwood, Krebs. 2nd row: Schelkopf, Bohnhoff, Winter, Classick, Dr. Bell (fac. adv.), Philmon.

Vet Med Council



Engineering . . . *division expands in response to nation's demand*

The term "engineering" at the time Iowa State was founded referred primarily to military engineering, or the beginning of the present civil engineering curriculum. Engineering emphasis has expanded through the years until for the past 20 years the demand for graduates has far outstripped the supply.

Iowa State's Engineering Division is one of the nation's ten largest. In 1904 the State Assembly, at the suggestion of Anson Marston, first engineering dean, established the Iowa Engineering Experiment Station. Iowa State was the first school in the nation to organize its engineering research activities as an experiment station. The biggest job of the division today is the training of large numbers of engineers to meet the demands of a nation which leads the world in technological advancements.

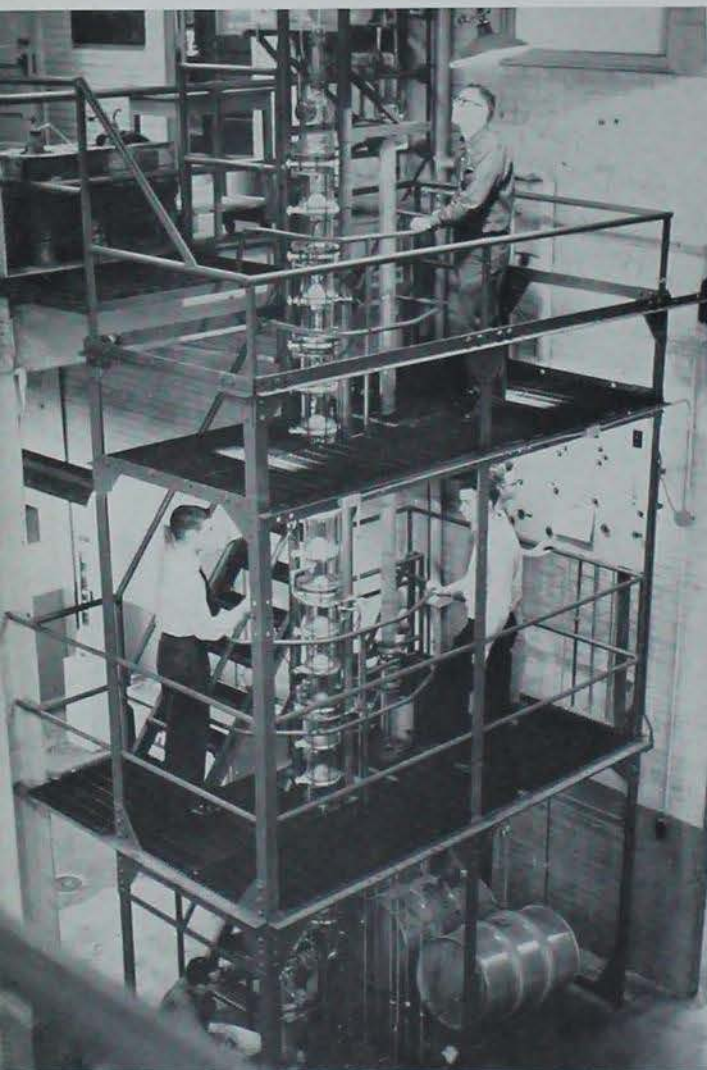

Iowa State's engineering buildings house an impressive array of scientific apparatus such as this newly built distillation tower being used by chemical engineering seniors.

Acting Dean M. S. Coover guided the administrative functions of the Division of Engineering which each year provides the nation's leading industries with technical experts.





Student surveyors from the Engineering Division are familiar objects on the Iowa State campus each fall and spring.



Aeronautical engineering students observe the performance of a newly designed surface in a high speed wind tunnel.



Left to right: Walkup (industrial), Dodd (ceramic), Hilliard (personnel), Anderson (aeronautical), Boast (electrical), Murphy (TKAM), Beresford (agricultural), Henninger (extension), Coover (civil, acting dean), Smutz (chemical), Lagerstrom (assistant to dean), Boylan (exp. station), Veline (classification), Black (mechanical).

Department Heads

*Iowa State's engineers live in a world
of mathematical equations and scientific principles
... preparation for a highly-technical field*



Jim Merry, a fourth year student in architecture, completes a model for a Catholic church as his design problem.



Scientific and mathematical principles are applied to the field of mechanics in the mechanical engineering department. Here seniors test the performance of an internal combustion engine.



1st row: Smith, Buck, Long, Meyer, Gregson, McMahon. 2nd row: Luke, Keith Johnson, Christensen (sec.), Kroon (pres.), Cronk, Sawyers. 3rd row: Campbell, Thompson, Karl Johnson (v.p.), Copley, Lovig, Gallagher.

Engineering Council



Students in one of the division's smaller departments, ceramic engineering, check by means of a spectroscope the coefficient of expansion of substances at high temperatures.

An electrical engineering major prepares one of the intricate parts which went into the Cyclone, Iowa State's newly-perfected digital computer.

Home Economics

... nation's first, largest and foremost department



Dean Helen LeBaron heads Iowa State's world-famous home economics division, the largest in the country.

Iowa was the first state to develop the study of home economics in its land-grant college. As in agriculture, there were no texts or organized program so Iowa State coeds of 1869 received a practical education by working in the college kitchen, dining hall and laundry.

The curriculum expanded under the direction of Mrs. Mary B. Welch and in 1875 the Board of Trustees established a department of "cookery and household arts." The division grew rapidly from its humble beginnings, expanding into ten departments.

Rapidly increasing enrollment has resulted in an almost-continuous facilities-expansion program. In 1958 Iowa State College supports the country's largest home economics program, respected from coast to coast.



The Textiles & Clothing Department stresses the study of design and textiles as well as techniques of tailoring, draping and construction.



In foods & nutrition, students learn the basics of nutrition, meal planning, preparation and experimental cookery.



Home Economics Education majors gain theory and practical experiences in teaching at different levels. Here a panel of students conducts an adult education class in intelligent consumption.



The emphasis is on children and their growth and learning processes in the child development department which conducts a daily nursery school.



Department Heads

1st row: Guiot (physical education), Liston (home management), Augustine (institutional management), Fallgatter (education), Warning (textiles & clothing). 2nd row: Hawkes (child development), Garfield (applied art), Beveridge (household equipment), Thompson (foods & nutrition).

Home economics training combines the practical with the scientific for a modern approach to the art of homemaking which now spans ten departments.

The shining new world of modern appliances is uncovered by students in the household equipment department who study the efficient operation of these wonder machines.



In the institutional management department students apply principles of large quantity cookery in the operation of the popular tea room in the Home Ec Building.



Applied art students, equipped with tackle boxes full of paints and brushes, drawing boards and stools spend warm spring days capturing familiar campus scenes in water color.

1st row: VanSittert (v.p.), G. Stock (treas.), Osenbaugh, M. Miller (pres.), R. Stock, Houser (sec.), Polson, Nelson, *2nd row:* Rincker, Barnes, Meyer, Deobald, Holston, Goulding, Sproat, Werner, Martin, B. Miller, Munn, Brown, *3rd row:* Magee, Baur, Russell, Busby, Hoffman, Johnston, Lueck, Dahl, Bellamy, Wilcke.

Home Ec. Council





All incoming freshmen meet the Science Division during stints in English 101, 102 and 103—standard theme paper is a common commodity.

The microscope reveals scientific wonders of the animal kingdom to students studying zoology in the facilities of the new Science Building

Science . . . *from technical to liberal*

During much of its first century, Iowa State regarded the sciences primarily as background material for agriculture, home economics, engineering and veterinary medicine. Science graduates were expected to teach in high schools and colleges.

Wars and the threat of future conflict altered this concept. Following World War II the United States Atomic Energy Commission established a major research installation on campus to strengthen scientific emphasis.

The demand for scientists in industry has promoted tremendous expansion within the division and recent emphasis on broadening the liberal side of education at Iowa State has resulted in further strides.





Dean Richard S. Bear served his second year as head of the Science Division, a diversified curriculum at Iowa State.



Rocks and mineral samples provide interesting subjects for identification and study in the geology curriculum.

A registration blackboard gives an almost endless listing of departments within the Division of Science which runs the gamut from modern languages to physics to ROTC.



Some of the Science Division's most unforgettable characters have four legs, white hair, a long skinny tail and black, piercing eyes—patient little objects of research.



Beardshear, symbol of academic life at Iowa State, is the science administration building and houses a large number of the division's classes.



The Science Division meets today's increased demand for technically-trained individuals while offering a broad selection of cultural subjects.

1st row: Quinn (bacteriology), Schramper (industrial administration), Lorch (English & speech), Dean Beat, Matterson (history, government & philosophy), Goetz (chemistry), Edgar (music). *2nd row:* Bragonier (botany), Owens (psychology), Drane (naval science), Harris (entomology), Grant (College Hospital), Kehlenbeck (modern languages), Ellis (military science). *3rd row:* Ensign (air science), Hinrichsen (mathematics), Baucroft (statistics).

Department Heads





Science Council

Left to right: Jackson, Betz, Dr. Hicks (advisor), Emery, Mead, Prochaska (pres.), Irish, Wakefield, Moore.

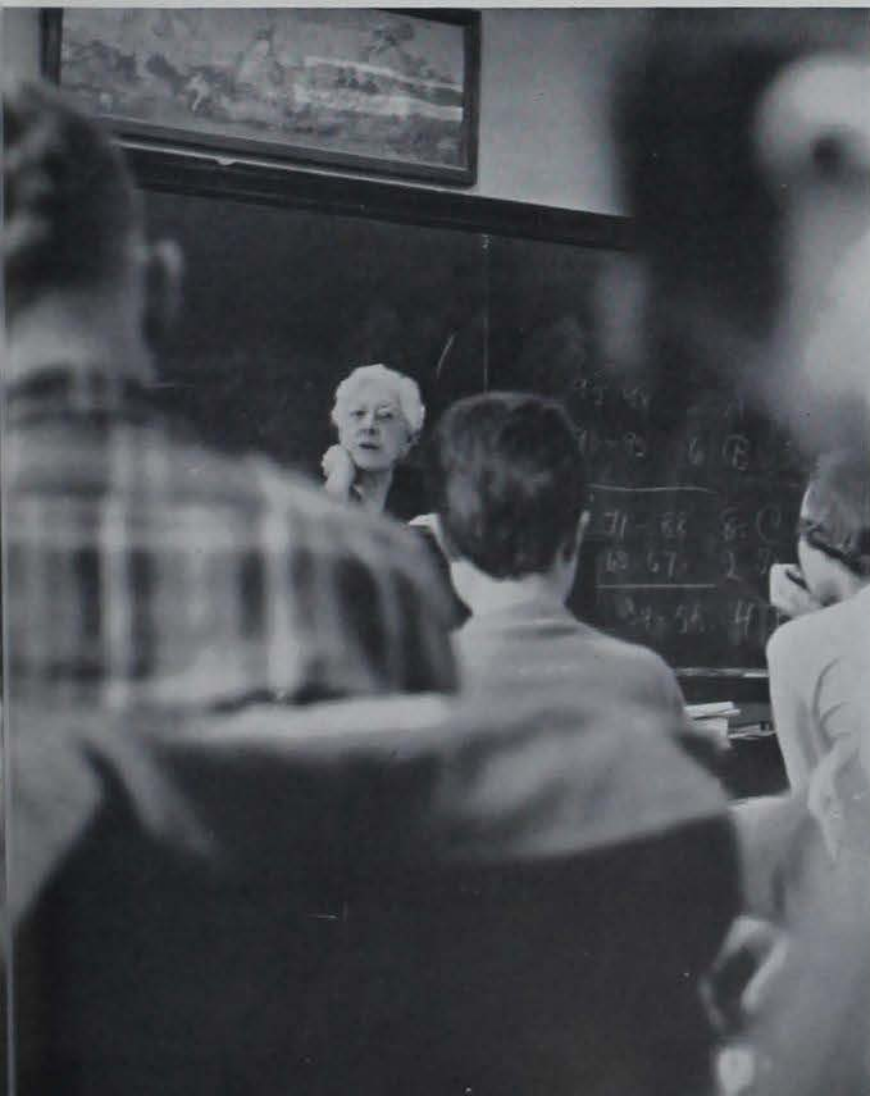

The Department of English and Speech, always popular for elective credits, now offers a major as a part of the expanding Science Division program.

Graduate College . . . devoted to advanced research and study

Iowa State College had its first graduate student in 1872, but a graduate college was not fully established until 1919 when Dr. R. E. Buchanan was appointed its first dean.

Students working in the graduate school are enrolled in all five divisions, conducting research projects and advanced study in specialized areas. Iowa State ranks high among technical institutions in the awarding of advanced degrees. Each year it awards approximately 125 doctorate degrees and more than 200 master of science degrees. This number has been increasing each year with mounting emphasis on advanced education in scientific fields. It is certain that the future will bring still more graduates to Iowa State for advanced study.



Heading Iowa State's graduate college, a leader in the awarding of advanced technical degrees, is Dean R. M. Hixon.



The modern trend toward "miracle" fabrics and finishes provides significant research material for textile & clothing graduate students who often work with the country's leading textile companies.

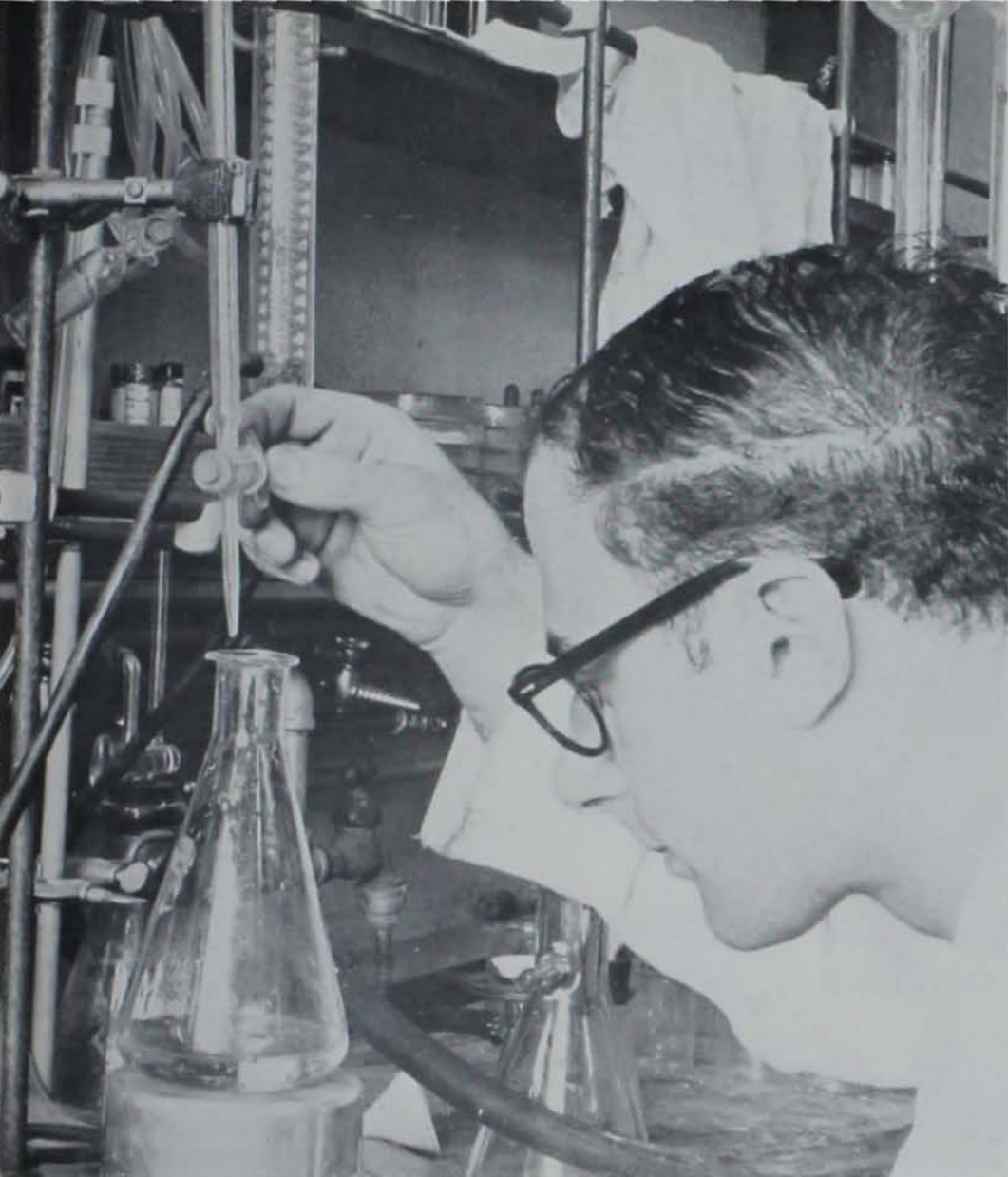

Advanced chemical research is responsible for many things we take for granted in our modern scientific society. These miraculous discoveries come through the hard work of brilliant minds.

Another chemistry graduate student checks the intricate synchrotron control board which is involved in vital atomic research.





In the Home Ec. Building's "rat lab", nutritional research is conducted on cooperative white furry creatures.

Graduate students take their research, study and teaching seriously, yet take time out for culture and fun.

Martin H. Yeh of Formosa studies computations for his graduate thesis on fertilizer usage in the United States which will bring him a Ph. D. in agricultural economics.

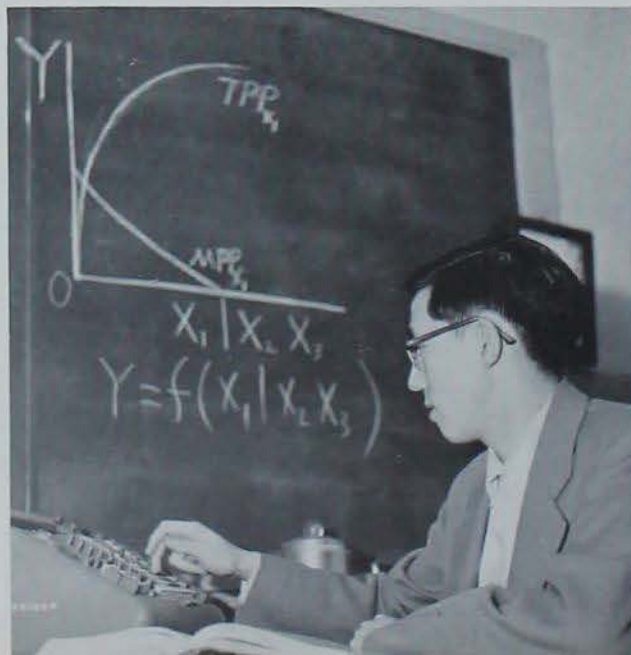

Rats are valuable assets to research experiments in bacteriology leading to the understanding of microorganisms which plague animals directly and through their food and environment.



Remote control "hands" are a must when handling highly radioactive material involved in atomic research in the Ames Laboratory sponsored by the Atomic Energy Commission.

A graduate engineer tests at high temperatures materials in nuclear applications in the highly technical, strategic field of nuclear engineering.

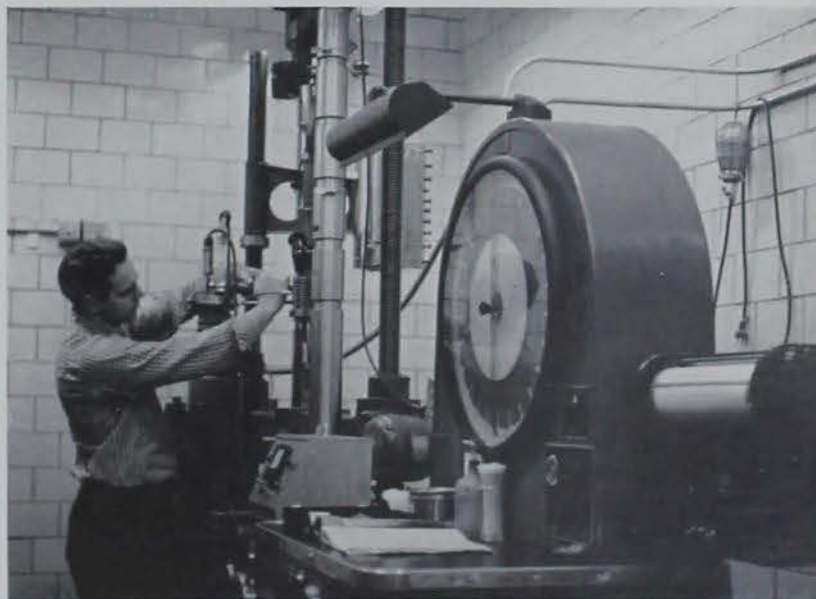



The facilities of WOIT-TV were used for the presentation of the "Challenge to Iowa" series produced by Dallas McGinnis, left, and narrated by Wallace Ogg, extension economist. Kinescope recordings of the broadcast were sent out for use on seven other Iowa TV stations.



Story County extension director Jim Christy and home economist Mrs. Ardyth Laursen discuss a specific problem with a young farm couple, using one of the 100,000 "fact sheets" sent out by the extension service as reference.

Facts behind the current farm problem and possible solutions are clearly explained to a group of 4-H'ers and their parents by Story County Extension Director Jim Christy.





Marilyn Schweitzer is typical of county extension home economists who bring the latest developments in the field to the women of Iowa.

Extension

... college for millions of Iowans



The most up-to-date communication media carry education demonstrations to thousands of homes simultaneously.

Robert Pincher (center) state youth leader, and Charles Donhove, district extension supervisor, interview an Iowa State student applying for an extension trainee position.



Extension personnel realize that the brunt of agricultural adjustment will fall on the shoulders of today's farm youth. Here Jim Christy talks things over with one of his 4-H'ers as a part of the counseling programs for rural youth.

Iowa State has long believed in communicating its acquired information and research to the people who can best use it, people often far-removed from campus facilities. From this concept developed the college's Extension Service which Iowans have learned to depend on for information in agriculture, home economics and, more recently, engineering.

Pres. Welch early conceived the idea of sending faculty members to hold agricultural institutes in various parts of the state. The first such meeting was held in 1870. Mrs. Welch laid the foundations for home economics extension with a pioneering home economics class in Des Moines.

Today 100 country agricultural extension districts function in Iowa, 90 of which employ county extension home economists. Extension information reaches its audience through various media—newspapers, magazines, radio, television and personal visits and meetings. The extension program is the responsibility of a professionally trained staff employed jointly by the district, Iowa State College, and the United States Department of Agriculture.



College-operated services expand Iowa State's influence

throughout and beyond

the campus and state.



Whether it's the flu, chest x-rays, or military check-ups, every student at Iowa State meets the College Hospital sooner or later during his career.

A college community must provide more than academic facilities and Iowa State is certainly no exception. While many of these services and facilities are concerned mainly with the student and faculty personnel, others spread Iowa State's influence throughout the state and nation.

The enormous film library maintained by the Visual Instruction Service offers educational and entertaining films on a wealth of subjects. The influence of the Bulletin Service and Iowa State College Press are extended throughout the world with the issuance of millions of printed items. And Iowa State hosts short courses, conferences and conventions which take advantage of college facilities and authorities.

Directing their services toward the students are the College Hospital Library and testing bureau to name only a few.

Films taken and processed by the Visual Instruction Service joint the huge library of reels covering subjects of a wide variety.





Iowa State's Bulletin Service, operated by the Extension Service, forms a link between the college and the state and nation with the millions of pieces of information issued each year.



Conventions, conferences and short courses are common occurrences at Iowa State's Memorial Union. These cover a vast range of subject matter and usually claim state or national significance.

An indispensable part of an academic community—the Library. Here students and faculty find valuable sources of information and an atmosphere which promotes study.



Research . . . toward a better way of life

Iowa State's important research program has made significant contributions to the state, nation and world.

The new Agricultural Adjustment Center has helped focus attention on basic farm problems. Engineering research developments include the Cyclone, a high speed digital computer. Re-evaluation of human energy requirements and mothering patterns on child personality development have received emphasis in home economics research.

Advanced work in the Veterinary Medicine Division includes study of heart circulation and viral and bacterial immunology with a cobalt 60 radioactive unit. The advent of Sputniks I and II have provided additional stimulus for emphasis on scientific education in the Science Division.



Dr. George Christensen is director of the veterinary medicine heart research project studying comparative functional anatomy of coronary vessels.



In their search for better plant varieties, breeding experts direct experiments in the agronomy greenhouse which often take several years of crossing different strains before the desired results are achieved. In a jungle of alfalfa, Dr. C. P. Wilsie carefully removes the petals from one of the experimental plants.

Dr. R. M. Stewart, director of the Cyclone building project, and Ralph Schaver, electrical engineering instructor, check one of the myriad of circuits in Iowa State's digital computer, the Cyclone. This year it will be added to the Statistical Laboratory Computing Center.



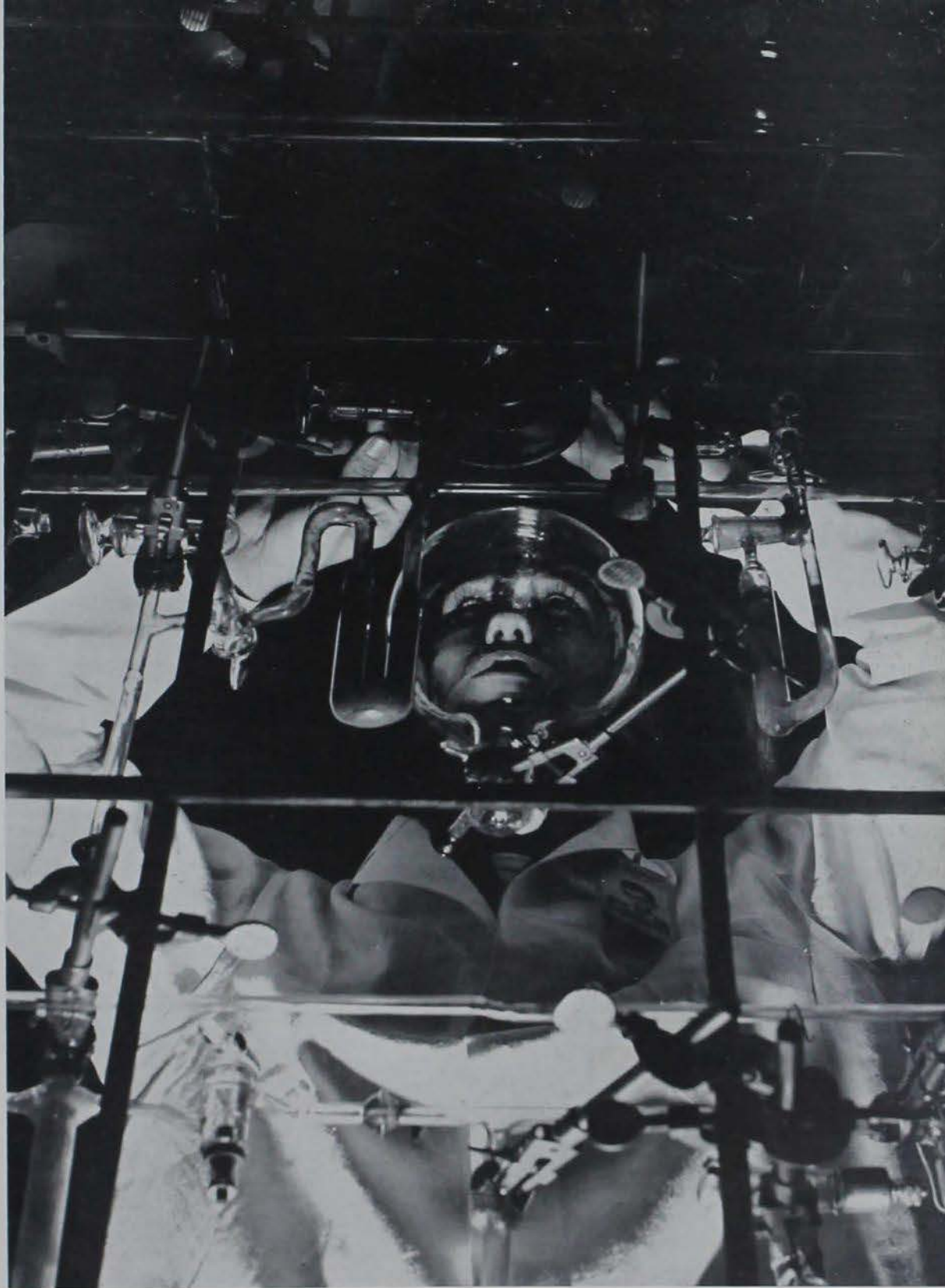

An intricate network of glass tubing and bubbling chemicals lead an aura of fantasy to bluntly realistic research in Iowa State's Atomic Energy Commission laboratory.

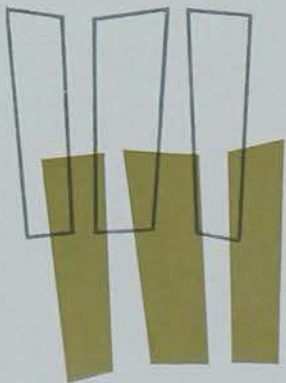

A c t



ivities

*Activities are synonymous with life
at highly-organized Iowa State*

Mortar Board

Each Veishea Mortar Board taps Iowa State's most outstanding junior women for membership in the campus' highest women's honorary. Members are selected on the basis of scholarship, character, leadership and service.

These active women serve Iowa State with a series of projects throughout the year. Each fall they sponsor the candlelight dormitory induction service for new students of WRA. The Homecoming Alumni Luncheon for about 400 visitors is an annual Mortar Board project. Winter quarter Iowa State's coeds are honored at Women's Day when feminine leaders take over the campus.

Mortar Board also selects outstanding faculty women as honorary members.



Woman's Day president Barb Smith and Mortar Board president Marilyn Werner applaud the day's guest speaker, Mrs. Robert Gunderson, Republican National committeewoman.



Jill Anderson
Beth Bones

Sharon Dodson
Mary Jo Dondore
Diane Fairbanks





Mary Gerard
Dr. Delma Harding
Carol Hoppe



Mary "Tiggy" Johnston
Barb LeBuhn
Sharon McKinstry



Marilyn Miller
Dede Prochaska
Nancy Reynolds



Judy Risdall
Barbara Culver VanSittert
Marilyn Werner

Charles Dodson



Dr. James H. Hilton
V. Al Kleusner
Jerry Ladman



Charles Manatt
Robert McCowen
Gary McGavran



Harry Potter
Jon Rakow
Harlan Ritchie



Cardinal Key

Cardinal Key, Iowa State's highest honorary for men leaders, announces its pledges at Veishea's opening ceremonies. This year eleven undergraduates and three faculty and administration members were honored. Cardinal Key chooses its membership on the basis of scholarship, character, leadership and service to the college.

Recommendations from faculty members, ministers and campus leaders begin the long, thorough process of selecting junior and senior men to be honored. Following their pledging, members wear symbolic keys until the initiation banquet.

Cardinal Key's services to Iowa State include the sale of graduation announcements and the Leadership Day banquet in the spring.



All-American basketball player Gary Thompson designates his coach, Bill Strannigan, as a Cardinal Key member with a hearty slap on the back.



Charles Schwab
C. Wally Smith

William Strannigan
Gene Warrington



Phi Kappa Phi



Iowa State's outstanding scholars were honored by initiation into Phi Kappa Phi, climaxed by a dinner in Great Hall.

Undergraduate Members

Abram, Barbara Ann
Amdor, Ruth Claire
Anderson, Elisabeth K.
Anderson, Mary Ellen Jill
Barness, Eugene John
BreDahl, Russel Lee
Brown, Raymond Alvin
Burg, George Marvin
Burnett, Mary James
Burnett, Rodney Lee
Burriss, Mary Frances
Carlson, Gerald E.
Christensen, Ronald A.
Christian, Lauren LaRoy
Connelly, Roger Ralph
Cornelius, Paul Leroy
Dahms, Alice Diane
Deobald, Margaret F.
Dunn, Carl Edwin
Dvorak, Frank Edward
Ecker, Richard Eugene
Eldredge, David Leroy
Engh, Duane Harold
Ewoldt, Howard James
Eyles, Leland Charles
Fairbanks, Diane Lynn
Falcon, Walter Phillip
Fellinger, Etta Lee
Gallagher, Richard F.
Geer, Claudia Reed
Gifford, James T., Jr.
Green, Robert Blair
Hagan, Donald Vernon
Hagel, Jerold Arlen
Hall, Ladonna Bell
Harrenstien, Leona Mae
Hayes, Raymond Charles
Heald, Harriet
Hendrickson, Howard Tilford
Higdon, Beth Lois
Hoffman, Larry Ronald
Hogle, Roger Merrill
Holtan, Roger Gilman
Hoversten, Estil V.
James, William David
Johnston, Mary Tigg
Jorgensen, Charles Richard
Kerber, Marvin G.
Kimball, Jack Allen
Klonglan, Gerald E.
Koster, Roger Anthony
Lewis, Robert C.
Manatt, Charles Taylor
Marley, Stephen Joseph
McComber, Larry Joe
Meyer, Martha Jean
Mulford, Charles Lee
Myers, George Hunt
Newman, Wallace Edwin
Nordenson, Kay Alma
Null, Neal Louis
Nystrom, Barbara Jeanne
Osborn, Mary Marjorie
Payne, Marilee Anne
Peak, Katherine L.
Petersen, Lindell Russell
Porter, Robert Lafayette
Post, Robert Elgin
Quayle, Ronald John
Reed, Barbara Becker
Reid, Patricia Lee
Risvall, Judy Violet
Rochford, Thomas M.
Roseberry, Thomas Dean
Rossman, Jack Eugene
Rothrock, Richard Benjamin
Sargeant, Peter Barry
Schelkopf, Russell Levoe
Schmickley, Ronald Dean
Schroeder, Patricia Jean
Simpson, Alton Claire
Sraders, Arnis
Steddum, John William
Stevens, Dwight Laurence
Stoller, Jerry Joe
Syndergaard, Larry Edward
Takashima, Herbert Tadashi
Tante, Roger Roy
Thiele, Terrill Lane
Thorsen, James Aage
Underkofler, William L.
Varnum, Clark Marcus
Vitols, Visvaldis Alberts
Von Wittich, Barbara
Wassmuth, Dale Robert
Waterman, Donald A.
Weinbeck, Louis John
Werner, Marilyn Rae
Woody, Robert Wayne
Wright, Alfred Carroll
Wunder, William Wayne
Zeran, Evonne Joy
Zingg, Roy James

Graduate Members

Bowman, Allen Lee
Dahl, June Lonnes
Frape, David Lawrence
Hall, Peter M.
Hamrun, Charles L.
Hatch, Charles
Heaberlin, Margaret Van Gorp
Hetzer, Judith DeHaan
Hoffman, Earle Samuel
Hoganson, John Henry
Kieffer, Thomas James
Krane, Scott Arnold
Lynch, Philip James
Lyon, Harriett Meek
McCoy, Michael A.
McKeown, James John
Meyer, Fred Paul
Newman, Duane Emil
Oliver, Elwood Forrest
Robison, Wendall Cloyd
Smith, Charles
Stoddard, Mary Jean
Swiger, Louis Andre
Swiger, Marybelle K.
Falbert, Willard Lindley Jr.
Taylor, Milton Elmo
Toman, Betty Laverne
Trask, Warren Todd Jr.
Trenkle, Allen H.
Vance, John Franklin
Watkins, Reynold King
Wilder, David R.
Wozniak, Daniel F.
Zyskind, George

Faculty Members

Jensen, James H.
Lindroth, L. Sigfred Jr.
Sullivan, Lenore M.
Timmons, John R.

Alumni Member

Nelson, DeWitt

Alpha Chi Sigma



1st row: Sennell (v.p.), Underkoffler (sec.), Slowensky (pres.), Fahien (adv.), Bidrawn. 2nd row: Bowie, Ferguson, McGee, Ives (treas.), Ericson, Lindahl, Stephenson.

Alpha Lambda Delta

1st row: Truesdell (treas.), Moran, Miss Harding, Johnson (pres.), Mrs. Benson (advisor), Miss Peisen, Rasmussen (v.p.). 2nd row: Foster, Fairbanks, Vetter, Schuur, Handorf, DonMoyer, Keyes. 3rd row: Elder, Brindle, Thorne, Palas, Pierce, Bultena, Carnell, Madera. 4th row: Aldrich, Duncan, Brown, Burket, Zeray, Sutton, Johnston, Robinson.



Alpha Zeta



1st row: Hill, Schulke, Kellen, Comstock, Billiar, Philmon, Manati, Tennermeier, Havens, Remer.
2nd row: Birchmier, Mark, Meyer, Jordahl, Cornelius, Fox, Klouda, Vaske, Carlson, Oldham,
Hagan, Skaugstad. *3rd row:* Klonglan, Bergeson, Moe, Wunder, Foreman (fac. adv.), Short, Dille,
Graham, BreDahl. *4th row:* Wood, Brandt, Copeland (treas.), Sander, Schwartz, Selke, Rossmann,
Classick, Kleese, Brokken, Perrin. *5th row:* Rigler, Emmert, Fara, Klindt, Clemow, Falcon, Blount,
Ladman, Taylor, Kramer, Brown, Brammer.

The agriculture honorary at Iowa State College, Alpha Zeta, is open to selected students enrolled in agriculture and in the upper two-fifths of the class. The organization recognizes outstanding character, leadership, and personality as well as high scholarship.

With Tom Dille as president, the honorary planned a yearly program of varied meetings. It awarded the "Tall Corn Award" to an outstanding professor in agriculture. In the academic field, it honored students in the field of agriculture as well as trying to find a solution for the cheating problem.

Throughout the year outstanding men from various walks of life spoke to the Iowa State chapter. A banquet closed the year's activities.

Order of Chessmen



Left to right: Sternberg, Allen, Aussenhus, Hudek, Thompson (pres.), Delay, Montag, Lawyer, Campbell.

The Order of Chessmen, organized at Iowa State in 1955, honors outstanding members of the Men's Residence Association. Membership is limited to those men who have displayed qualities of exceptional service to the MRA, high scholastic standing, and excellent character.

In carrying out their services to men of MRA, the Chessmen sponsor the Madge Young scholarship award given to some worthy individual in the system. The sale of MRA pins is another of their projects — this year pins of a new, modern design were sold.

During spring quarter the Chessmen prepared a Veishea display which summarized the contributions of these Men's Residence Association leaders.

Delta Phi Delta



Left to right: Dahl, Miss Adams (advisor), Lueck, Anderson (treas.), Lease, Kapfer (sec.), Junger (pres.), Reavis (v.p.).

Eta Kappa Nu

1st row: Allen, Cranston, Kimball, Klingman, Braun, Porter, Kerber, Trimble (v.p.), Borchers, Watson, Winter. 2nd row: Post (sec.), Carmosino (treas.), Runyan, Gifford, Warrington, Fischer, Zingg (pres.), Samuels, Hoversten. 3rd row: Tiffany, Bluhm, Meddaugh, Fish, Ellingrod, Burg, Conley, Weinbeck, Gabel. 4th row: Hayes, Peterson, Baker, Bos, Scholz, Rothrock, Christensen, Jameson, Wauer.



Lamos



Left to right: Fairbanks, Prochaska (pres.), Anderson (sec.-treas.), Peterson (fac. adv.), McKinstry.

Lamos, professional honorary society of the Division of Science, honors men and women outstanding in scholarship, leadership and service to Iowa State.

Nomination, selection and announcement of new members are made during winter quarter. Between four and seven juniors and the same number of seniors are chosen each year. The selection of members is based on the three standards of the society — scholarship, leadership and service. The honorary usually selects an outstanding faculty person to honorary membership when it comes to its yearly selection of undergraduates.

Cardboard replicas of the Lamos pin are worn by new members around their necks immediately after their selection to signify membership.



Knights of St. Patrick

1st row: Peterson (pres.), Warrington, Nelson, Gleason, Bird. *2nd row:* Lamoureux; Borchers, McGavran, Boles, Ehlert (sec.), Baylor (v.p.).

1st row: Warrington, Birley, Hagel (treas.), Strunk, McInroy, Otto, Hanson, Elgin, Brown. *2nd row:* Michael, Thiele, Peterson, Tanghe, Carpenter (pres.), Cook (sec.), Lysen (v.p.), Hezeman, Wieland. *3rd row:* Banta, Matthys, Thorsen, Shupe, Blanchard, Evans, Barsness, Rockwell, Jennings. *4th row:* Joensen, Sheldon, Martenson, Wetrich, Erdmann, Pedersen, Adams, Fellingner (fac. adv.), Peterson.

Pi Tau Sigma



Omicron Nu



1st row: Bloedel, Magee (sec.), VanSittert, Johnston, Meyer, Gregory, Auderson (pres.). 2nd row: Olson, Johannsen, Deobald (v.p.), Kuhn, Hansen (advisor), Atwood, Burris, Hall, Peak (treas.), Werner.

Phi Upsilon Omicron

1st row: Gerard, Miller, Deobald, Meyer (sec.), B. Anderson, Briggs. 2nd row: Miller, C. Smith, Burris (pres.), B. T. Anderson, Walsh (v.p.), B. Smith, Werner. 3rd row: Hesse, Silcox, Bloedel, Lueck, Lyman, Williams, Magee (treas.), Davison.





Phi Mu Alpha

1st row: Van Der Weide, Christensen, Saathof, Girvan, Lyford, Van Slyke (pres.), *2nd row:* Clark, Watson, Syndergaard, Riedesel (sec.), Farnsworth, Kimberly, Noble, Kuehl, *3rd row:* Lenway, Steele, Scott, Lindsey, Hoffmann, Häuser, Roelofs, Rothrock (treas.).

Sigma Alpha Iota

1st row: Turin, Grimm, Mrs. Grant (advisor), Deobald, Walker (pres.), *2nd row:* Inks, Wilsie, Sorenson, Paxon, Wilcke, *3rd row:* Birkholz, Brom, Kingston, Hochm, Kritzman.



Sigma Delta Chi



1st row: Walker, BreDahl, Crockett, Ganschow, Cooper (pres.), Taylor, Hunt, LeMay, Oppedal (treas.); *2nd row:* Henkes, Fox, Borg, Diehl, Krauss, Garcia, Kunerth, Heath, Marvin, Riggs; *3rd row:* Osby, Heiser, Krause, Draper, Hill, Champion (v.p.), Pense, Smith, Gourley, Somers, Heling, Nichols (sec.).

Theta Sigma Phi

1st row: Blythe, Miles, Gerard, Will, Briggs (v.p.); *2nd row:* Miss Burns (advisor), Champion (pres.), Miss Goepfinger (advisor), Elder, Rollins, Hammerand, VanSittert.



Tau Beta Pi



1st row: Gifford, Allen, Grandfield, Miller, Green, Fischer, Sawyers, Ellerman, Kerber. *2nd row:* Conley, Secrest, Smith, Porter, Kimball, Quayle, Christensen, McGavran (pres.), Borchers, Thorsen, Stevens, Wolf, Ewoldt. *3rd row:* Steddom, Zingg, Seversike, Waterman, Samuels, Hegeman, Strunk, Meek, Warrington, Montag. *4th row:* Matthys, Shupe, Weinbeck, Swanson, Marr, Evans, Bluhm, Meddaugh, Grossman, Thomas. *5th row:* Scott, Trimble, Peterson, James, Christensen, Thiele, Erdmann, Adams, Bakker, Farrell, Eldredge, Rothrock.

The Iowa Alpha Chapter of the national engineering honorary, Tau Beta Pi, recognizes engineering students who have shown high scholarship and outstanding leadership.

In December, 1957, the fiftieth anniversary of the chapter was celebrated with a banquet for student and faculty members. Several national officers were on campus for the celebration.

To be eligible for membership, a junior must be in the upper eighth of his class, and a senior must be in the upper fifth of his class.

Tau Beta Pi sponsors two awards during the year. The Kopke Award is given to a senior college student in the Division of Engineering who has shown high scholarship, prominence in musical activities, and leadership in college life. The honorary also awards \$5 to the freshman engineer who has the highest scholastic average at the end of two quarters.

Tau Sigma Delta



1st row: Nelson, Sawyers (pres.), Wolf. 2nd row: Baker, Merry, Covey.

Phi Eta Sigma

1st row: Campbell, Saathoff (sec.), Taylor (pres.), Rosendaal, Ethington, Rost, Eierman. 2nd row: Mathre, Dostal, Resder, Ericson, Parks, Witte, Tiernan. 3rd row: Arendt, Moothart, Lettington, Cronk, VanWyngarden, Wulf, Borthwick. 4th row: Cotton, Hansen, Bahr, Feddersen, Wilson, Hunt, Schultz, Palmer. 5th row: Hanks, Farrell, Walsh (v.p.), Harvey, Jacobs, Wallace, Mericle, Wells, Phillips.





Tomahawk

1st row: Willis, Allen (adviser). 2nd row: Schroeder (v.p.), Holz (nat'l pres.), Anderegg, Stock (treas.), Winslow. 3rd row: Sackett (pres.), Oenbaugh (sec.), Muggge, Huber. 4th row: Fox, Kolfenbach, Jacobs, Schnur, Rinderknecht. 5th row: Buchler, Stockdale, Yoder, Brown, Vetter. 6th row: Shors, Hansen, Schlue, Chase. 7th row: Johnson, Peterson, Clubine, Albertsen, Clark.

Tomahawk, an activities honorary, gives recognition to independent sophomores for outstanding work in activities and organizations.

The group serves to provide leadership training, to stimulate freshman interest in student organizations, and to coordinate the interests of the independent students in activities.

The honorary meets bi-weekly and discusses plans for its all-college service projects. The annual activities include these service projects, an initiation banquet, and the national convention.

Membership in Tomahawk is offered to independent sophomores who have been outstanding in their contributions to the college through their service, loyalty, and cooperation, and who have an all-college grade point of 2.25.

Ag Business Club



1st row: Carlson, Harms, Christiansen, Howell (treas.), Harpole, Breiholz. *2nd row:* Hanson, Dukes, Donaldson, Gilliland, Hufferd, Groe, Goehlje, Gallegos. *3rd row:* Brown, Eason, Bailey (sec.), Degan, Dunham, Clayton, Gruber, Benson. *4th row:* Craft, Hinde, Jones, Christensen, Hughes, Donaldson, Brokken (v.p.). *5th row:* Clem, Arends, Falcon, Brannen, Abraham, Clapper, Benedict, Allen.

1st row: Schulke, Skaugstad, Oltrogge, Newman, Lease, Schlemmer, Van Gilst. *2nd row:* Stelling, Krieb, Roberts, Stephany, Noble (pres.), Beneke (faculty advisor), Snyder, Dean, Penningroth, Lindliet. *3rd row:* Kafer, Rinderknecht, Young, McCrory, Rourke, Shaver, Kirk, Linsley. *4th row:* Underberg, Brown, Noble, Lubinus, Smoldt, McDonald, Kramer, Nelson. *5th row:* Mundt, Louer, Williams, McKee, Lehman, Upstill, Stofferan, Stetzh, Remer, Osbun.



Ag Ed Club



1st row: Martin, Ross, Stotts, Farrier, Salisbury, Roberts, Heald, Jorgensen. *2nd row:* Day, Ford, Kaisand, Jacobs, Findley, Bundy, Binoya, Bassett, Anderson, Kruger. *3rd row:* Bonifas, R. Creswell, Bunting, Roehr, Statler, Richardson, Mark, Baker, Kordick, Hintz, Wortman. *4th row:* Willis, Overmann, Hartgraves, Genzen, Richtsmeier, Arnold, Sunderman, Lee, Escue, Trepp. *5th row:* G. Creswell, Grunig, McDonald, White, Schwartz, Slife, Beaver, Braymen, West, Yager, Muller.

The Agricultural Education Club at Iowa State provides an opportunity for students interested in the teaching profession to develop their personality and leadership qualities.

Throughout the year over 200 members participated in an extensive program. Fall quarter a field trip was planned to the National FFA Convention in Kansas City. During winter quarter a demonstration of parliamentary procedure was given to all interested groups. The Agricultural Education Banquet, the Veishea Open House display, and the spring picnic were the main activities during spring quarter.

The Club also awarded two \$50 scholarships and gave outstanding member awards at their annual banquet. Members published the Ag Ed News each quarter.



1st row: Wall, J. Stockdale, S. Stockdale, Dayton, Blake (advisor), Muller, Lundquist, White, Drendel. 2nd row: Hoffmann, Kessler, Sickels, Mart, Feltz, Weiss, Rusley, Calhoon. 3rd row: Schulke (sec.), Schmid (v.p.), Gosch (pres.), Kintz, S. Withers, Carmichael, Conley, Corson, Guttau. 4th row: Ressler, Dvorak, Anderson, Maddick, G. Withers, Lape, Gronewold, Schrum, Nielson, Cornish.

1st row: Murrell, Trucano, McCracken, Hunting, Kisting, Howel, Ha'e, D. Nielsen (advisor). 2nd row: Schau, Charter, Bettis, Whitmore, Shindoll, Meyers, Acker, Pace. 3rd row: Larsen, Sehusen, Hoerner, Jepsen, Faas, Borton, Davis, Watts, Synder, Johnston. 4th row: McDonough, Worden, Seymour, Jensen, Jordahl, Kerr, Miller, Ashbacher, K. Nielsen, Larson (treas.).



Agronomy Club



1st row: Jones, Brown, Crary (pres.), Carlson (v.p.), Castronovo, Hanson, Scholtes (faculty advisor), Klindt. *2nd row:* Scarbrough, Cornelius (treas.), Schmitt, Bendorf, Fetrow. *3rd row:* Hilleman, Hackett, Tordoff, Zellmer, Klerse, Kenney, Timm, Andersen. *4th row:* Hergert, Quayle, Kuehl, Wagner (sec.), Schulke, Erison, Fric, Shoup, Dorman.

1st row: Strayer, Gourley, Vaage, Ouverson, Davison, Fitzgerald, Burns, Kies, Niehaus. *2nd row:* Burger (faculty advisor), Stroppe, Beran, Goff, Hensel, Petersen, Rsius, Voy, Hessman. *3rd row:* Johnson, Nelson, Eggerling, Soultis, Hillson, Gholson, Freeland, Ronwenhorst, Frederick. *4th row:* Britton, Sanson, Wilson, Brown, Moen, Fabricius, Heaton, Aasland, Glaser.



American Institute of Architecture



1st row: Beigland, Dalton, Colvig, Kopecky, Wirkler, Pfiffner, Hahn, Edgar, Miller, Sawyers, Beam. *2nd row:* Hunter (pres.), Morrison, Wilkins (v.p.), Merry, Stouffer, Kessler, Whitmarsh, Nielsen, Gutz, Aegerter, Jensen, Webster.

American Ceramic Society

1st row: Ross, Boles (sec-treas.), Greiman (v.p.), Clapper (pres.), Fehr, Berard. *2nd row:* McGee, Jim Walter, J. L. Walter, Vojnovich, Albers, Trapp, Walter, McMahon, D. Johnson, Wilder. *3rd row:* Hitz, K. Johnson, J. J. Thompson, Moore, Smith, Watson, J. A. Thompson, Jacobs, Diehn, Mork.



American Institute of Chemical Engineers



1st row: Fridley (pres.), Cole (treas.), Lindquist, Kruger, Willhite, Ogle, Long, Shields. *2nd row:* Grund, Inkofer (v.p.), Snowden, Harper, Smutz, Rouker, Sandquist, Marten, Harden. *3rd row:* Felland, Fahien, Walker, Cronk, Wadden, Reece, Kruger. *4th row:* Fox, Mogenssen, Knebel, Stephenson, Grossman, Coleman, Nield, Fredrickson, Robertson. *5th row:* Walkup, Murray, Cuffel, Barkman, Helser, Knudsen, Hoeksema, Johnson, Eaton.

The American Institute of Chemical Engineers serves as a departmental club for all students enrolled in the Department of Chemical Engineering.

Different topics in chemical engineering are discussed at the bi-monthly meetings. Speakers at the meetings talk on the connection of chemical engineering with technical and current affairs. Colonel Harold Dye spoke to the group on the role of the engineer in the military.

The club function is to acquaint the undergraduate with his fellow students, professors and chosen field of activity.

American Institute of Civil Engineers



1st row: Normovie, Holmeke, Quigley, Feter, Moore. *2nd row:* Sisson, Stoecker, Marks, Bergren, Crane, Dully, Ives, Back, Hymans, Johnston, Williams. *3rd row:* Mitchell, Davis, Herano, Hoshide, Howell, Strong, Clark, Dunagan, Springer, Wilson, McCardell, Long. *4th row:* Leutz, Faust, Klapp, Luke, Klevos, Jones, McCabe, Boyer, Hoffman, Bassett, Whittlesey. *5th row:* Gregson, Meininger, Meyer, Engbreton, Stevens, Leitgen, Marr, Lyford, Steddom, Cross, Dellefs, J. Gravenkamp. *6th row:* Geisinger, VandeSteege, Sogard, Halupnik, Stoker, Muller, Rogiers, Hanson, Delie, Miller, D. Gravenkamp.

The civil engineers are proud to cite their record of winning the Veishea Open House Sweepstakes award four of the last seven years. They are also represented at the Engineer's Carnival each year.

The Iowa State chapter of the American Society of Civil Engineers presents speakers from all fields of civil engineering. They bring problems and stories that may help students decide on a particular field.

Some of the speakers were representatives from Portland Cement, the Asphalt Institute, consulting engineering firms, and instructors and graduate students at Iowa State.



1st row: Poore, Busby, Bosworth, McDowell, Leen, Formanek, Gay. 2nd row: Copley, Mensch, Mullins (sec.), Klouda, Heald (pres.), Charity (advisor), Shah (v.p.), Bigbee, Carpenter. 3rd row: Hart, Carpenter, Reed, L. McCunn, Oldfather, Stuart, Sunderman, Werbach. 4th row: Corporon, Boscaljon, Dells, Delay, Downs, Rathje, Shull. 5th row: Dallas, Mangold, Romig, D. McCunn, Zuck, Alexander, Lovig, Bakker.

American Society of Agricultural Engineers

Botany Club

1st row: Hoffman (sec.), Albertson (treas.), Chilton (pres.), Byerly, Swanson (v.p.). 2nd row: Dr. Isely, Wakelev, Dr. Tiffany, Beery, Frese, Berckhan. 3rd row: Hillman, Althaus, Dr. Romberg, Street, Dr. Bragonier, Grünwald. 4th row: Helin, Blanch, Severe, Gashwiler, Juhl.



American Society of Mechanical Engineers



1st row: Hinde, Kaesser, Strunk, English, Wetrich, Fachin, Wahl, Roeder. *2nd row:* Renner, Kottell, Michael, Kirchner, Johnson, Hegeman, Stein. *3rd row:* Weislogel, Steffen, M. Christensen, D. Christensen, Wright, Gaskell, Becker. *4th row:* Graalfs, Porter, T. Sullivan, Reschly, J. Sullivan, Morris, Harris, Wheelock.

1st row: Huebsch (treas.), Green (advisor), Winkel (sec.), Matthys, Underwood, Langhe, Elgin, Rockwell. *2nd row:* Baechler, Carpenter, Anderson, Horn, Hutson, Klein. *3rd row:* Nimrod, Blair, Kettler, Waltz, Thorsen. *4th row:* Borthwick, Birlingmaier, Balater, Pedersen, Lloyd, Bywater.



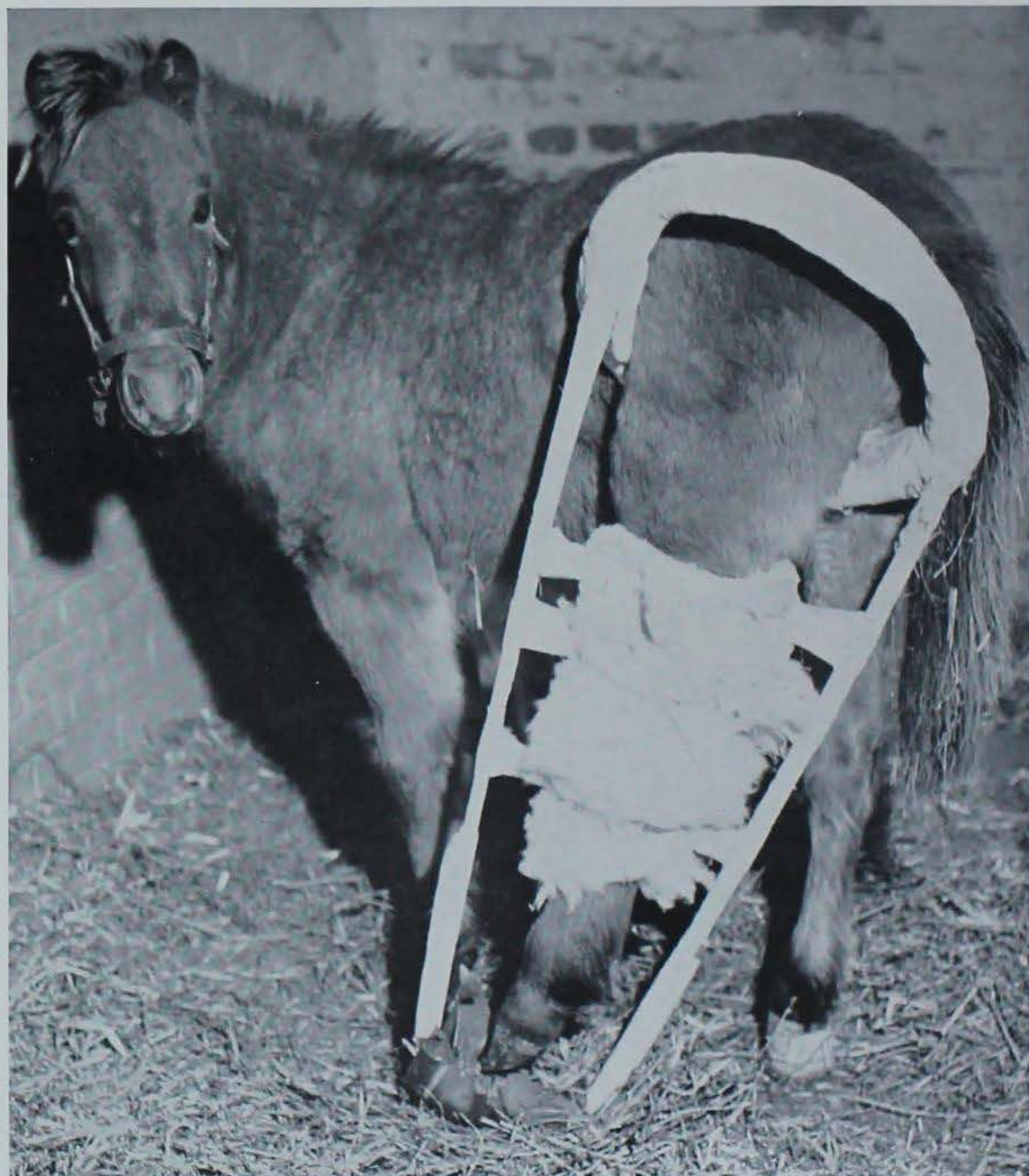

*American Veterinary Medical Association student chapters
organize by classes for informal meetings which strengthen
nation's oldest Veterinary Medicine Division.*

American Veterinary Medical Association



1st row: Kerns, Lemley, Lockwood, Walsh, Jones. *2nd row:* Drum, Howe, Juhler, Schepers, Hubbard, Swasand, Maahs, Drum, Zervins, Geuther. *3rd row:* Prewitt, Erekson, Kopf, Blohm, Jennett, Burgermeister, Fitzpatrick, Mortenson, Gordon, Blank, Vagts, Frey. *4th row:* Finney, Drann, Krebs, Oelberg, Pewsey, Graham, Kenagy, Huff, Bender, Casey, Lindquist, Shannon. *5th row:* Hall, McNellis, Lamb, Beaumont, Jacobson, Pals, Stralin, Smith, Cihak, Johnson, Wistrom, Beckman. *6th row:* Kliuolt, Dubbert, Stoakes, Sime, Chevillie, Andersen, Lubsen, Abel, Keith, Eliassen, Besaire, Spect.

Juniors

The American Veterinary Medical Association had one large project each quarter last year — a fall banquet, a Christmas program for the children of chapter members, and a spring quarter dance. During Veishea the organization sponsored a concession stand, an open house display, and a Veishea float.

The student chapter of the AVMA was organized at Iowa State College in 1884. The chapter draws its members from regularly enrolled undergraduate students in the Division of Veterinary Medicine and selects honorary members from the faculty and alumni.

The group meets once a month to help its members find additional opportunities to gain professional knowledge and provide informative programs.



Sophomores

1st row: Schlotkopf, Andre, Carson, Hunt, Collins, Walker, Hook, Ferguson, Schütz, Lohse. *2nd row:* Schladerky, Crouch, McKenzie, Wilcke, Lensing, Bainbridge, Carpenter, Dudley, Taylor, Trafton, Bosworth, Kaufmann. *3rd row:* Mather, Radliff, Harmon, Hauser, Meshek, Challoner, Berg, Carter, Treinen, Corbett, Watts, Dieter. *4th row:* Winter, Frevert, Schultz, Turner, McEniry, Miller, Christensen, Branco, DeBleck, Anders, Kennedy, Mallo, Phillips. *5th row:* Sprugel, Gipple, Fitz, Palmer, Kerber, Wratt, Winter, Hicks, Stocker, Jensen, Conway, Cogley.

1st row: Marshall, Kunesch, Seltrecht, Allen, Chapin, Loudon, Judge, Hein, Hobbie, Giddens. *2nd row:* Watkins, DeVries, Knudson, Anderson, Lübker, Glock, Stocker, Tezcbout, Ford, Cusick, Ross, Haight. *3rd row:* Ringgenberg, Petty, Dillman, King, Lande, Gomez, Roach, Bormann, Schumacher, Spain, Bryan, Kimball, Wolf. *4th row:* Schuff, Kelso, Greel, Rima, Anderson, Ham, Matheson, Colony, Willroth, TePaske, Blas, Liska, Miller. *5th row:* Davis, Gelmer, Vanderloo, Mersch, Lynch, Showers, Sheldon, Johnson, Fox, Gabel, Harless, Drost.

Freshmen





1st row: Nordstrom, Nichols, Mallicoat, Cockrum, Turk, Rekemeyer. 2nd row: Lowe, Wood, Hansen, Patch, Lucas, Schroeder, Klopfenstein (pres.), Reising, Pokorny. 3rd row: Martinka, Pearce, Skonberg, Jensen, Gillfalt, Yanda, Rogers, Tessitore. 4th row: Thompson, Saitker, Hillmann, Moam, Crisinger, Ferras, Langre (sec.), Huston. 5th row: Allen, Lemley, Saveraid, Miller, Koch, Verdoorn, Oak, Turnwall, Curtis.

Pre Vet Med

Pre Vet Med

1st row: Schickel, Steege, Putman, Brown, Reynolds, Dale, Hagen. 2nd row: Osboe, Vestweber, Pitcher, Caboy, Willis, Baxter (v.p.), Dumbaugh, Buck, Schutt. 3rd row: Maher, Rens, Beaumont, Malzahn, Farrell, Bicknese, Isaacson, Thomasma. 4th row: Ledet, Johnson, Bolte, Houser, Dougherty, Setzer, Thomsen, Eng. 5th row: Nimocks, Nelson, Russell, Campbell, Seltz, Cameron, Chauncey, Dunham, Moore.





Judge Oscar Anderson looks over a class of Hampshires in choosing the champion swine showman at Little International.

Members of the livestock judging are from left to right: Elson, Barker, Fitzgerald, Kramer, Coach Kiser, Nelson, Selke, BreDahl, Christian.



Block and Bridle Club sponsors the Little International Livestock Show each fall quarter, with ISC students grooming college livestock and competing for honors. The organization is also in charge of the freshman and sophomore livestock judging contests during spring quarter.

During winter quarter the Block and Bridle Club held its annual banquet with Allen Robinson of Edinburgh, Scotland, as the featured speaker. Another activity of B&B members is helping to plan and produce the Veishea Horse Show.

Block and Bridle Club is a charter member of the national organization and was established at Iowa State in 1919. It offers those students enrolled in animal or dairy husbandry the opportunity to become better acquainted with their professional field.



Showmen work feverishly to put the finishing touches on their hogs before showing the animals before the critical judges.



Harvest Ball Queen Karen Johnson and Little International Chairman Bill Short award the trophy to the show's grand champion showman.

*Block & Bridle sponsors
judging teams and
Little International*



One of Little International's most popular events is the Milkmaid Contest in which contestants from all campus women's residences compete and hope for cooperation from the cow.



Meat Judging team members are from left to right: Coach Kline, Kuehn, Kelly, Short, McKibbin, McLain.

Business Students Association

Speakers from such companies as General Motors, Minneapolis Honeywell, and Maytag were presented to members of the Business Students Association at its bi-weekly meetings during the year. Through these meetings the organization strives to promote a closer affiliation between industry and the business student.

During spring quarter the BSA received honorable mention in Veishea Open House competition.

The BSA promotes interest in industrial administration and helps prepare its members for positions in this field.

1st row: Kirchoff, Sandberg, Boardman, Sills (pres.), Adams (v.p.), Sternberg, Weber. 2nd row: Watkins, Charon, Novak, W. Schrampler, J. Schrampler, Hurley, Aukes, Douglas, Purdy, Beatty. 3rd row: Stout, Sennell, Bricker, Taylor, Foster, Scott, Devine, Senior, Carlson. 4th row: Huseby, Jacobs, Simpson, James, Hannah, Brayton, Zimmerman, Hulstein, Cammack, Clübe. 5th row: Hill, Carlson, Hesson, Smith, Anderson, Hensley, Weissbaar, Achtermann, Hall, Bundy.



Dairy Husbandry Club

Members of the Dairy Husbandry Club select an Outstanding Dairyman of Iowa each year and bestow an honorary membership on him at the club's annual winter banquet.

Last year the club was awarded second place in the outstanding divisional club contest of the Division of Agriculture. Other honors were received as the club placed fifth in the agriculture open house contest during Veishea and fifth in the nationwide college team competition in the Hoard's Dairymen judging contest.

Dairy Husbandry Club gives students in the curriculum a chance to further their knowledge and interest in dairying and helps promote student-faculty relations.

1st row: Vial, Coggsball, Short, Dille, Syndergaard, Thomas, David Arendt, Gendelmann. *2nd row:* Foreman, Donald Arendt, Moe (v.p.), Orth, Kaslor, Dadisman, King. *3rd row:* DeJong, Windhorst, Isler, Evans, Kuehner, Christian, Johnson (pres.), Porter (fac. adv.), *4th row:* Lang, Schumann, Emmert, Mawe, Kramer, Fehner, Meyer, Mahr, Riegler.



Dairy Industry Club



1st row: Hesselbine, Langle, Grulke, Sherman, Joel, Berens, Kim, Kuhn. *2nd row:* Reynolds, Ehredt, Larson, Erickson, Carr, Fabricius, Sandon, Brenny, Willems, Rodewald, Semerad. *3rd row:* Thompson, Elliott, Horswell, Wagner, Baumann, Neuzil, House, Rosenberger, Brunner, Maier, Schroeder. *4th row:* Tjaden, Aanes, Lehman, Harms, Bowman, Heald, Redman, Lawrence, Cox, Turnbow. *5th row:* Evers, Prochaska, Horman, Rauch, Laun, Melby, Montgomery, Burke, Askerson, Lovig.

Horticulture Club

1st row: Volz, H. Pellett (treas.), N. Pellett (pres.), Larson (v.p.), Jensen (sec.), Nichols (fac. adv.). *2nd row:* Saxton, Wedel, Treptow, Jordan, Emerson, Petra, Roe, Potter. *3rd row:* Denisen, Newman, Haag, Macha, Tellin, Balderston, Leslie, Walker, Andersen.



Geology Club



1st row: Philpot (pres.), Brown, Flory, Saum, Rehms, Harwood, Kenechek, Grimm. 2nd row: Gruber (treas.), Soregaroli (sec.), Clark, Lemish (advisor), Biggs, Gwynne, Thomas, Hussey. 3rd row: Taranto (v.p.), Henshaw, Halline, Clark, Bedish, Cyganek, Tharnish, Martin, Kislingsbury. 4th row: Eslinger, Vieltoft, Manning, Lamb, Hunt, Bird, Matzke, Hrabak, Roy. 5th row: Foley, Schuttler, Gray, Lindblade, Maris, Montgomery, Locker, Reckendorf, DeKoster, Wagner.

The Geology Club at Iowa State affords an opportunity for students interested in geology to become better acquainted with its many unusual aspects.

A special committee is in charge of collecting and distributing samples of Iowa rocks and minerals for high schools in elementary science courses.

The organization's 45 members hear speakers and participate in group discussions for club meetings. Throughout the year the club sponsored such projects as the publication of the "Varve," Veishea Open House and the annual spring picnic. This year an additional open house was held in October for over 200 local Boy Scouts.

Farm Operations Club



1st row: Hoefler, Dvorak, Howell, Johnson, Andorf, Larson, Schumann. 2nd row: Drake, Hillier, Haddock, DeForce, Brammer (treas.), Ladman, Buckman, Himmke. 3rd row: Wiley, Cleveringa, Cave, Penningroth, Leeper, Doty, Horrigan, Steinhart, Vandermyde. 4th row: Long, Bell, Boehmer, Pezinger, Ketz, Timan, Walker, Mueller, Lempka, Speer. 5th row: Vaske (sec.), Eno, Butler, Jolly, Norris, Thielen, Gratton, Boswell, Rees, Kay. 6th row: Conger, Schluc, Plank, Wallace, Jager, Peterson, Burnett, Goering, Lockwood, Elscott.

1st row: Janssen, Stockdale, Rayl (v.p.), Petersen, Hammond, Antoine, Cassel, Hogrefe (pres.). 2nd row: Fara, Mott, Keos, Johnson, Null, Meyer, Cagley, Neil, Collins (fac. adv.). 3rd row: Eich, Newberg, Baldwin, Schoeman, Larson, Bishop, Hoppenworth, Henry, Stevens, Postma. 4th row: Weymiller, Schultz, Hicks, Slaymaker, Wendi, Schwiager, Graff, Gray, Fox, Nielsen.



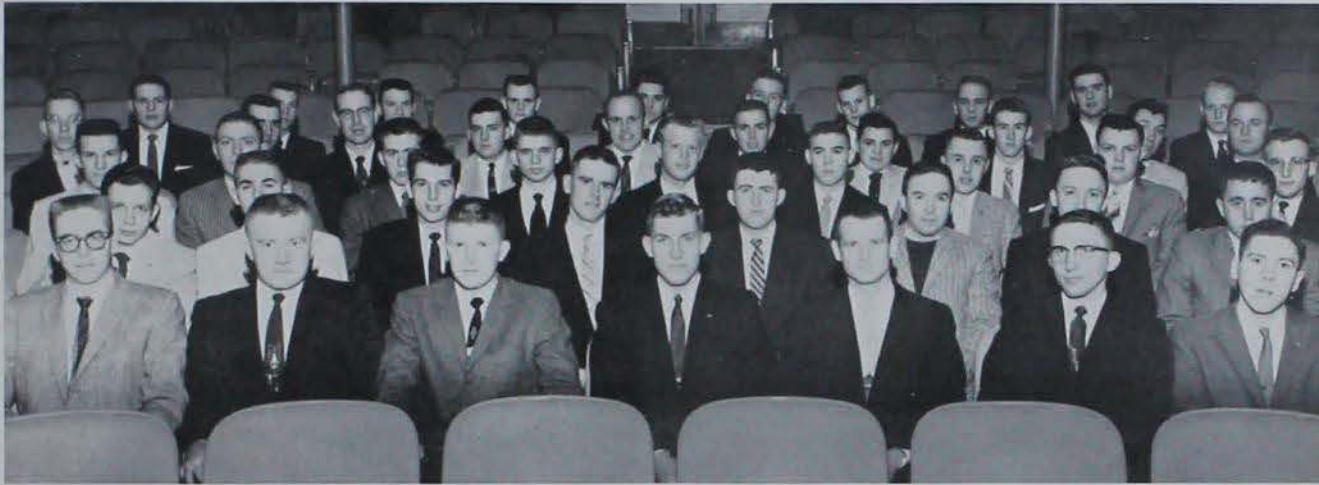

1st row: Bohlken, Vetter, Engstrom, Schwartz, Sweeney, Herson, Lawyer. *2nd row:* E. Johnson, Antton, Koos, Ohm, Head, Pearson, Mastain, N. Johnson. *3rd row:* Hughes, Nyswonger, Pleak, Pagel, Edmonds, Lusher, Osborne, Malcom, Knight. *4th row:* Rogers, Killam, Downer, DeWolf, Larsen, Olsen, Sump, Kortebach, Belknap, Klink. *5th row:* Larson, Millikin, Schlesinger, Bull, Kendall, Lage, Eno, Mussig, Black, Petersen.

The Farm Operations Club took first place in the Division of Agriculture's portion of the 1957 Veishea Open Houses. The club also received honorable mention in the departmental club contest at the All-Ag Banquet.

The annual Farm Op dance, with the theme of "Autumn Serenade," was held during fall quarter.

Through these activities the club strives to develop fellowship and leadership and to provide a means of participation in extra-curricular activities for its members. It also helps build and maintain a satisfactory enrollment in the farm operations curriculum. The Farm Op Club, organized in 1950, now claims a membership of 240 students.

Forestry Club

Members of the Forestry Club compete with lumbering teams from four other midwestern schools at their annual conclave. A traveling trophy is awarded to the team compiling the most points in traditional lumbermen's contests as log rolling and tree felling.

This sort of competition is carried on within the club during Veishea when the Forestry Club sponsors "Paul Bunyan Days."

The club is responsible for management of the Holst State Forest, donated to them in 1938. Other activities are the annual game banquet, Christmas tree sale, and management of the "Ames Forester."

The Forestry Club, begun in 1904 with the formation of the Horticulture Club, now has nearly 80 members. Its objectives are to foster a spirit of comradeship among Iowa State foresters and to help create an interest in topics related to forestry.



Forestry students turn lumbermen as they dress in typical foresters' attire for the day's field trip at summer camp.

1st row: Whitmore, Warick, Pfister, Jensen, Fago, Dyland, Hillman, Hill. 2nd row: Muntz, Meyer, Nelson, Little, Ficke, Hetter, Hardie (sec.), Rogers. 3rd row: Wilke, Franklin, Spoler, Gane, Halverson, Brisbin, Norton. 4th row: Thomson, Teeters, Conklin, Walk, Tripp, Pearson, Clausen, Smith. 5th row: Brinck, Hanks, Sommerfeld, Tompkins, Freel, Nagel, Houtchens, Williams, Klinoff.





Prof. Renaud supervises the truck load of Iowa State foresters leaving for a day of work in North Carolina forests.



With feet propped up for a few minutes of relaxation, one of the foresters goes native for awhile at the freshman forestry summer camp in Asheville, North Carolina.

Freshmen arrive at the annual summer camp to learn about forestry methods in the national forests.



Home Economics Club

The 1200 members of the Home Economics Club make the Iowa State chapter the largest home economics club in the United States. Divisional clubs meet regularly to promote professional opportunities and to stimulate interest in the various fields of home economics.

One of the special projects is the recruitment program to encourage high school students to enter home economics. Home Economics Council, governing body, sponsored the United Nations tea, the Home Economics Banquet, the Home Ec Ball, and a cooking school for all interested Iowans.



Members of the recruitment committee present their "Harriet Homemaker" program for high schools over the state of Iowa as a project for Home Ec Council.



The Home Ec Club membership drive kick-off carried a space-age theme, featuring the ultra-new in each field. Marg Hoehn, Textiles & Clothing Club, models a campus revival, the racoon coat.

These home economics majors await the welcome and grace at the annual Home Economics Banquet in Great Hall, Memorial Union, sponsored by Home Ec Council, Phi Upsilon Omicron and Omicron Nu.



Institute of Aeronautical Sciences



1st row: J. Anderson (sec.), L. Smith (pres.), Walters. *2nd row:* R. Anderson, Iversen, Mather, Eldredge, P. Smith, E. W. Anderson (advisor), Vollerson, Paulsen, Driscoll, Johntson. *3rd row:* Pohlen, W. Anderson, Gallagher, Core, Stein, Gaspar, Hain, Shors, Hansen.

Sigma Gamma Tau

1st row: Wheeler, W. Anderson, Pohlen, James (v.p.), George (pres.), Eldredge (sec.), Reardon, Knotts. *2nd row:* Seversike, Wicks, Chase, J. Anderson, Mather, Drape, E. Anderson, Mueller, Iversen, Gallagher.



American Institute of Industrial Engineers



1st row: Buck, Twedt, Bohike (v.p.), Nelson (pres.), Nodland, Eyer (sec.), Klopstad, Eichen.
2nd row: Wilson, Schwartz, Ullman, Krehnke, Edlund, Palmer, Thomson, Kroon.
3rd row: Philippott, Lamp, Moore, Rider, Detrick (treas.), Talley, Jones, Henson, Myers.

The Iowa State chapter of the American Institute of Industrial Engineers placed second in last year's engineering contest of the Veishea Open Houses. It also won first place at the Engineers' Carnival with a "Harry the Fairy's Rat Shoot" theme.

The spring "tea party" picnic at the Ledges State Park is a favorite annual event with the club members.

The AIIE promotes a professional attitude among its members and furthers the interests of industrial engineering at Iowa State. During regular meetings students are offered the opportunity to meet representatives from industry who can explain the functions of industrial engineering in a variety of organizations.

The Iowa State students chapter gained national affiliation with the AIIE in 1957.

Iowa Chemical Society



1st row: Woody (pres.), Blomster, Bultena, Plummer. 2nd row: Takashima, Hull, Schriver, Means. 3rd row: Ferguson, Downing (v.p.), Jackson (treas.). 4th row: Payne (sec.), Rush, Haden, Kingston.

The Iowa Chemical Society unites students of chemistry and chemical engineering. Throughout the year meetings and programs included such speakers as a representative from the Atomic Energy Commission engaged in research.

The group took a tour through the Ames Laboratory, and the first week of spring quarter an annual field trip was taken to a chemical laboratory firm.

Other projects included placing a "Chemical of the Week" in a chemistry building showcase, complete with description and facts about the chemical.

During Veishea the society prepared the chemistry open house.

Science Women's Club

To unite the women in the Division of Science and present speakers of interest to the 100 members is the purpose of Science Women's Club, which meets bi-weekly.

Programs throughout the year included Max Harriman who demonstrated hair-styling, Colonel Harold Dye speaking on the truce meetings in Korea and threats of Communism, and other faculty speakers.

Sandwich sales were held periodically for raising funds for a new scholarship to be awarded annually to a senior woman in the division.

Activities for the group also included a spaghetti dinner, Christmas party, and picnics.

Seated: McKinstry (pres.), Dr. Delma Harding (advisor). Standing: Hayes, Nystrom, Thornburg (sec.), Lawrence (v.p.), Betz.



Student Society of Landscape Architecture



1st row: Bennett, Dillavon, Kratosky, Fleig (pres.), Fitzsimmons, Barton (advisor), Blackledge, Hugelen, Smith, Sheffield. 2nd row: Maynard, Henry (v.p.), Morrison, Hayersperger, Buck, Field, J. Schmeiser, Donels, Fulton. 3rd row: Wood, D. Schmeiser, Huntley, Harvey, Sunde, Holmes, Weit, Nelson. 4th row: Copeland, Renaud (treas.), Perret, Williams, Dunn, Gentry (sec.), Timley, Todd.

Poultry Husbandry Club

1st row: Yundt, Obrant (v.p.), Pace, Lee. 2nd row: Dr. Penquite (advisor), Downing, Linsand, Axelson (sec.-treas.), Lauck (pres.).



Sociology Club



1st row: Lesle, Cowen, Stoek (pres.), Johnson, Campbell. 2nd row: Anderson, Naughton (v.p.), Umberger (treas.), Mott, VanDerWaal, Elliott, Froelich, Wakeley. 3rd row: Cloyd, Walton, Herman (advisor), Krum, O'Rourke, Harmon (sec.), Mullford.

The Sociology Club (science) was organized in 1940 "to promote an interest in sociology and a sociological approach to a consideration of social problems."

Among its activities are an annual field trip to Chicago for a tour of prisons, welfare agencies, criminal courts and large industries. The club's Veishea open house display includes a popular "Socio-Quiz" exhibit which dramatically illustrates some of the interests of sociologists. The club also sponsors special field trips to nearby institutions of sociological value.

The Rural Sociology Club (agriculture) was organized as a distinct group in 1956. Its program is similar in purpose to that of the Sociology Club with special emphasis on rural sociological problems.

Rural Sociology Club

1st row: Klonglan (sec.), Bergeson (pres.), Manatt (v.p.), Rossmann (treas.),
2nd row: Schmidt, Blount, Bohlen, Beal.



American Institute of Electrical Engineers— Institute of Radio Engineers



1st row: Albertson, Wilcox, Nelson, Larson, Coles, Johnson. *2nd row:* Couchman, Sorli, Olson, Topf. *3rd row:* Hanna (treas.), Meddaugh, J. Sanders (sec.), P. Sanders, Held (pres.), Stubbe. *4th row:* Hughes (fac. adv.), Kubly, Pedersen, Wallestad, Scholz, Thompson, Hantisch.

The purpose of AIEE-IRE is to acquaint electrical engineering students with industry and to present to the students a picture of the applications of technical training to industry.

During this year the members actively participated in the publication of "Short Circuit," the electrical engineering department's newspaper. The Engineers' Carnival was given during fall quarter, and the group prepared for Veishea Open House spring quarter.



*Iowa State's student journalists devote time and talents
to publications, radio and TV
and have a personality all their own.*

Publications

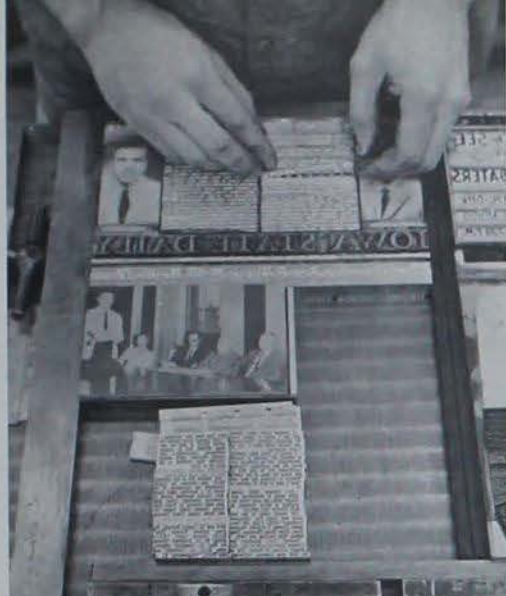

The print and pictures which make up the Daily are laid into place by a skillful worker whose inky fingers label him as a member of the "backshop."



Iowa State's publications are printed "at home" in the Press Building. Student stalls are constantly reminded of this with grinding presses under them and repeated cries of "Get that copy downstairs."



Iowa State students have opportunities for practical training in many areas of communication including WOI radio and television.



Each Daily is the product of many hours of planning, writing and editing. Here Bonnie and Fred decide what will claim first importance in the next issue.

Bomb

The 1958 Bomb joins in the celebration of Iowa State's centennial with a special enlarged edition. The staff has tried to make this edition truly representative of the students, events and activities of this special year.

The Bomb Publication Board composed of representatives of each division in the college, supervises the \$42,000 business located in the east end of the Press Building. In the Bomb's three office rooms, typewriters keep up their constant chatter while photographers process pictures to meet the ever-present deadlines. The business staff is concerned mainly with subscriptions, distribution, contracts and keeping the editorial staff in line with their budget.

As you look through this book, you'll praise some features and criticize others. We hope you'll find the story of a significant year at Iowa State.



Mary Gerard, editor of the 1958 Bomb, came to call the Press Building "home" during a year marked with tension when deadlines loomed and satisfaction as 512 pages rolled off the presses.

Editorial Staff

1st row: Gibson, Rasmussen, Boughton, Collins. *2nd row:* S. Kammeler, Dee, Baxter, E. Kammeler, Gerard (editor). *3rd row:* Hedelund, Nicholson, Briggs, Pollock, Everds, Glenn.





Photo editor Carole Boughton seems to have a fiendish smirk on her face as she hands out photo assignments to head photographers Chuck Packard and John Tinsley.



BOMB PHOTOGRAPHERS: 1st row: Ed Legg, Chuck Packard. 2nd row: Duane Miller, Ralph Zirkelbach, Jay Wollin.



BOMB PHOTOGRAPHERS: 1st row: John Tinsley. 2nd row: Dick Campbell, John Steffen, Alex Hershaft, Rollie Henken.

Managing editor Pam Briggs and copy editor Marlys Hedelund check one of thousands of pieces of copy which passed through their hands.





Selling and distributing Bombs, handling contracts for pages and keeping income and expenditures in balance are jobs which involve members of the business staff such as secretary Karen Kidney.



Gene DeKoster, business manager, handles a budget over \$40,000 which the editor is always too willing to exceed.

1st row: Holmgren, Heald, Kidney, Bagley. 2nd row: Elmer, DeKoster.

Business Staff



Photographers John Walker and Tom Cooper give careful scrutiny to one of their sport shots or special assignments.



The whole staff pitches in when deadlines approach. Here Mary Kay Nicholson and Dick Baxter check and recheck page proofs as they come up from the press.

Publication Board

1st row: Henkes (pres.), Gerard, DeKoster. 2nd row: Christensen, Klindt (v.p.), Schwartz (advisor), Elder (sec.), Roberts.





Fall quarter Daily editor Dick Jacob emerges from his editorial office to help out with the inky job of proofing an issue as the night wears on.

Iowa State Daily

If you were to drop into the Daily office some afternoon, you would hear typewriters pounding and phones ringing and see people dashing down-stairs to the backshop with pages of copy or rushing off to advertisers with yellow lay-out sheets. All this is only a small part of the activity behind the production of the most widely-circulated campus publication.

Published Tuesday through Saturday, the newspaper is managed, written and edited by student journalists under the direction of the Daily Publication Board. Regular late hours in getting the paper ready for the press and the pressure of meeting deadlines are balanced by the excitement of watching a good story develop.

The Daily takes its share of criticism along with the praise which lets its staff know that the campus depends upon its reporting and interpretation of Iowa State news.



Sandy Hammerand occupies the "slot" for an evening's stint as issue editor. She and those on the "rim" are responsible for copy editing and headlines.

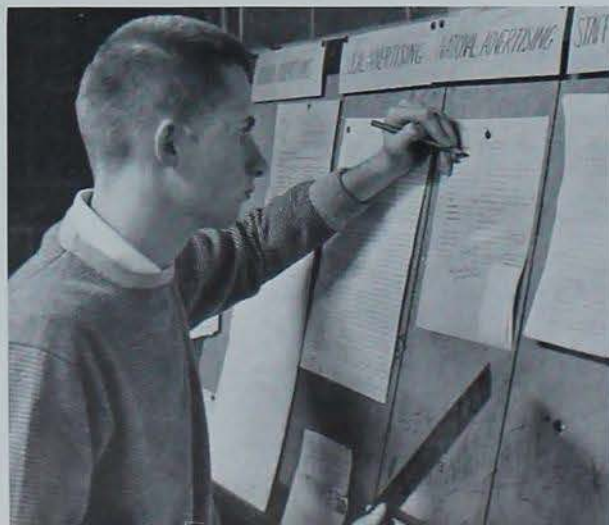

Nick Pierce keeps a close check on Daily advertisers to see that student ad salesmen keep the inches coming in.



Cliff Ganschow, editor of the Daily winter and spring quarter, takes the brunt of campus criticism and guides the staff in determining policy and content.

Managing editor Bonnie Rollins in a moment of deep concentration—"There just must be another way of doing this."



Keeping up with the Cyclones is no small job for Marc Anthony, Daily sports editor.



Executive editor Fred Cook is responsible for Daily content other than that appearing on the editorial page.



Life is just one picture after another, according to photo editor Dennis Dixon who captures campus events with his camera.



"Sass" editor Velma Van Dyke's long lists of pinnings and engagements claim some of the Daily's highest readership. She also keeps the campus posted on parties, fashions and personalities.



Jim Champion is entrusted with the sizeable job of keeping Daily financial status in the black. Among his worries are printing costs, advertising income and distribution.

Advertisements in the Daily provide contact between Ames merchants and the campus population as well as financial support. As advertising manager, Cecil Hunt sees that the ads keep pouring in.





Jim Stayner and Ron Lauen, Daily ad salesmen, go through the mat service files for appropriate illustrations to use in the ads they will sell to Ames merchants.



"Wonder what they'd do to us if we ran this head!" Fool play helps relieve the tension around the Daily office when tempers flare and everything seems to go wrong.

1st row: Huntress, Will (sec.), Kuerth. 2nd row: Champion, Spear (pres.), Purdy. 3rd row: Cook, Ganschow, Brown, Campbell.

Publication Board



Ames Forester

The Ames Forester is a yearbook of graduating seniors and a technical journal combined. It also features departmental activities and an alumni directory. The Forester is the only departmental annual at Iowa State.

Organized in 1913, the Forester is edited annually by forestry majors interested in the magazine and journalism. Besides being an asset to the department, the magazine promotes interests and relations between alumni and the department.

Prominent men in the field of forestry and related sciences write feature articles on both technical and non-technical subjects for each issue. The district Foresters' Conclave, forestry summer camp and Forestry Club functions receive full coverage. The Forester is distributed to all forestry schools in the country, all major forestry libraries and a large percentage of forestry alumni.



Editor Gil Comstock and assistant editor Jim Ficke examine layout ideas for a future issue of the Ames Forester.

Left to right: Dyrland, Rasmuson, Baker (bus. mgr.), Nelson, Comstock (editor), Kellogg (advisor), Ficke, Dahlquist, McCullough.





Agriculturist Editor John Taylor presided over the staff whose job was to keep up with developments in one of the nation's leading agricultural colleges.

Iowa Agriculturist

The Iowa Agriculturist is a student-run magazine published each month to keep students in agriculture abreast of the latest scientific methods and acquainted with news in their field. Started in 1902, the publication was at first combined with the Iowa Homemaker. Since 1920 the two magazines have been separate publications, each with its own staff.

The editors work with the staff to maintain high-quality editorial content. Evidence of their success in this area are the awards won by the Agriculturist. It has captured top honors in general excellence in national competition six of the past eight years.

Members of the Ag staff are now working on modernizing their magazine with the use of more pictures and color. Their primary aim is still to carry significant news from the Division of Agriculture.

1st row: Pierce, Taylor, Kromer, Nielsen, Quayle, *2nd row:* Shover, Borg, Barnard, Shirley, Stahl, *3rd row:* Johnson, Oppedal, Cook, Krause, Crockett.





The Iowa Engineer staff remains in the campus' engineering sector to carry out details of its publication.

Iowa Engineer

The Iowa Engineer, written and published by engineering students, provides stories on all fields of engineering, spotlighting new developments. This year popular articles included a resume of the new 1958 cars.

Published monthly during the school year, the magazine provides valuable editorial and managerial experience for technically-trained engineers. The Engineer staff works in its own facilities on the engineering side of the campus.

Editor Ron Christensen and the 40-member staff sponsored a trip to the Engineering College Magazine Convention at Northwestern this year. Each spring deserving staff members receive journalism keys at the annual publications banquet. Monetary rewards are presented to the writers of the year's best articles at this same time.



The editorial staff meets to plan the content and general lay-out of a new issue of the Engineer while the old one is barely off the presses.

1st row: Webster, Cuffel, Chase (bus. mgr.), Christensen (editor), Howes, Willhite, McDowell.
 2nd row: Follett, Tamasi, Bahr, Winter, Fredrickson, Nielo.
 3rd row: Hess, DePenning, Klapp, Walker, Cronk.
 4th row: Kauffman, Kuehl, Aldershot, Brunsvold, Summers, Trapp.
 5th row: Ocker, Rothrock, Orendorf, Barkman, Heiser, Wilfong, Coons.





1st row: Kay, Porter, Elder, Copeland, Will. 2nd row: Gregory (editor), Burket, Wilsie, Paxson, Burleigh, Deimer.

Iowa Homemaker

The Homemaker received a face-lifting this year with modernized lay-outs and a greater use of photographs. The issue themes also explored new fields and gave wider scope to items of interest to home economists.

For the first time an entire issue was devoted to children. Other issues followed themes of symbolism, creativity, crossroads of home economics and woman's changing status during the past 100 years.

The Homemaker, published by home economics students, grew from two pages in the Agriculturist. In 1921 the Homemaker came into its own.

When they're not concerned with getting out the next issue, Homemaker staff members find time to redecorate their office and entertain home economics department heads at tea.



Betty Gregory, editor of the Homemaker, directs the publication of one of two home ec. students magazines in the country.

1st row: McBride, Robinson, Boughton, Andre, Rasmussen. 2nd row: Legore, Eklo, Gibson, Newman, Furman, Baur, Schnur, Walters.





Key Scientist staff members lay preliminary plans for their next issue. Left to right: Sue Ellen Winters, Mary Jane Miles (ed.), Dave McCunn, and Joan Jordan.

Iowa State Scientist

The Scientist, a divisional magazine published eight times a year, includes articles on research findings, recent scientific developments and the application of science to other fields.

The magazine is run by students who want to couple journalism with the science curriculum. In addition to regular scientific articles, the students present other campus items of interest to all the students.

The Scientist publication board helps coordinate the magazine and oversees the work of the student staff.

1st row: Miles (ed.), Waters (asst. ed.), Dunning, Jordan, Curtis. 2nd row: Helsing, McCunn (assoc. ed.), Engus, Lund, Jahn (bus. mgr.).





Dr. George Fowler marked his 20th year with the Veterinarian in 1958 when the publication celebrated its 20th birthday.

Iowa State College Veterinarian

The Iowa State Veterinarian marks its 20th anniversary this year. Since it was first published, it has gained national and foreign recognition. Dr. George Fowler has been the advisor since it was founded and has contributed much to the success of the publication.

Any student in the Division of Veterinary Medicine and interested in journalism may work on the magazine, and thus become eligible for the ISC journalism "I." Articles are especially written for pre-vets and veterinary students.

A Veterinarian staff member is chosen each year to represent Iowa State at the AVMA convention.



Editorial staff members gain experience in writing and interpreting highly technical material for the Veterinarian.

1st row: Oelberg, Berthelsen (bus. mgr.), Billiar (ed.), Graham, Birchmien. 2nd row: Dunn, Hamilton, Maas, Bek, Hall. 3rd row: Zervins, Henning, Herbold, Walsh, Eliason. 4th row: Sims, Andersen, Tobola, Klindt, Teachout, Nelson.



Green Gander

The Green Gander staff, shown below in a typically reserved and constructive mood, produced an unprecedented "sell-out" year in 1957-1958. Every issue of the Gander was sold out the day it hit the newsstands.

A new record in circulation was set with the Valentine issue, not only locally but nationally, as the Gander became the nation's largest independently retailed college humor magazine.

The Gander is owned jointly by Sigma Delta Chi and Theta Sigma Phi, men's and women's professional journalism fraternities. Part of the Gander sales income goes yearly to sponsor three scholarships for undergraduate students majoring in journalism.

1st row: Parks, Garcia (ed.), Goulding. 2nd row: Travis, LeMay, Hylton, Gourley, Smith, Whitcomb.



The personalities behind the Gander—Dan Garcia, editor; Tom Cooper, business manager; Nancy Champion, joke editor; and Fred Cook, photographer and salesman.



Sketch

As Iowa State's literary magazine, Sketch presents student writing of fiction, prose, poetry and exposition. In the field of spacial arts, each issue of Sketch has four pages devoted to student art ranging from abstract to pictorial.

Sketch, a quarterly magazine, is completely run by the students with the help of faculty advisors in the Department of English. Sketch aims to liberalize the student thinking at Iowa State.



"Books and Cokes" is sponsored by Sketch fall and spring to bring student book reviews to the college audience. Here chairman Fred Kammeier introduces the reviewer for the week.

Left to right: Kammeier, Johnson, Dr. Orlovich (advisor), McCunn (editor), Baker, Gessel, Aronson, Polking, Marten, McIntyre, Polson, Dr. Hogrefe (advisor).



Radio Workshop

Working in cooperation with Station WOI, members of Radio Workshop receive practical training in radio production. The students write, direct and produce their own shows to give a complete product over the air.

Radio Workshop is directed by a member of the Department of English and Speech. The major requirement for membership is a keen interest in radio production.



In their Service Building studios, members of Radio Workshop gain experience with news, variety shows and program production techniques.

1st row: Rand, Piskur (sec.), Chandler (pres.), Dean (v.p.), Little. 2nd row: Kahan (fac. adv.), Couchman, Roeman, Strong. 3rd row: Stucker, Jury, Kafer, Tunison, Frank.



TV Workshop

Both TV majors and minors spend many laborious hours at WOI-TV getting practical experience in this relatively new field.

After writing, producing and directing their own TV shows, they are broadcast over WOI-TV. Class work is often conducted on a "closed circuit."

The TV Workshop is under the direction of Dr. Joseph North.



Television students gain experience through trial and criticism in WOI's closed circuit facilities.

WOI-TV brings Iowa State activities into homes throughout the state. Here student directors and cameramen televise sections of Modern Dance Club's "Barjche" presentation.





1st row: Robbins, Anderson, Niehus (sec.), Thorson, Thompson, Reineccius, Cowen, Hauser.
2nd row: Aldershol, Eager, Cohee, Gogghall, Soong, Shellenbarger, Hansen (pres.), Gronewold.
3rd row: Kapter, Mee.

1st row: Grieg, Lease, Phipps, Draxlir, Morris, Mullins, Falcon (v.p.), Polson. *2nd row:* Riggleman, Kirkham, Schroeder, Dunning, Bahr, Nelson, Oelmann, Johnson. *3rd row:* Lovig, Larson, McComb, Austin, Flahart, Knoll, Ziegler, Vilmont. *4th row:* Kaiser, Davis, Hackmann, Brandt (director), Stilwill, Drexler (director), Ausprich (director), Croll, Weber, Amick.



Iowa State Players

Iowa State Players serves as a laboratory to give students the opportunity to experience dramatic and theater work by participating in the many Players productions.

To become a member of Players, a student must work on two major Iowa State Theater productions for two consecutive quarters.

Three major plays were presented during fall and winter quarters—"Teahouse of the August Moon," "The Remarkable Mr. Pennypacker," and "Dr. Knock." The nationally-popular "Teahouse" was the story of the American occupation of Okinawa. Mr. Pennypacker was indeed remarkable keeping his two separate families unknown to each other for a long time. And "Dr. Knock" portrayed a French lampoon on the medical profession.

Other shows assisted by Players were "Stronger Desire," "Bird's Carol," and three one-act plays for the speech classes.

The expert touch of a make-up artist turns Arlen Hanson into Sakini—supporting crews as are important to Iowa State Players productions as are the actors who appear before the public.

This figure, representative of dramatic arts, finds a permanent place in the Iowa State College Theater where it watches players come and go with campus productions.



Okinawan culture was hilariously portrayed in "Teahouse of the August Moon" when U. S. occupation forces tried to impose American standards on the natives.



Singers herald in the Christmas season with a series of favorite carols sung from the steps of Beardshear during "Tree Lighting."

Iowa State Singers

Whether voices fill the Armory's capacity, ring through the rafters of Morrill Hall or echo between Beardshear and Curtiss at Christmas time, the Singers bring vocal musical entertainment to many campus events.

Under the direction of Prof. Robert McCowen, the Singers and festival chorus presented the Christmas Festival of Music for the second year. The 300-voice group of Singers also adds the background music for Stars Over Veishea, presents an annual winter concert, sings for the Religion-in-Life convocation, Homecoming and the Christmas tree lighting.

Each spring a select group takes a 3-day tour to one section of Iowa to reach 7500 people with light and serious melodies.



The Iowa State Singers present selections of a light nature during their part of Club 2000, a series of musical programs held during the year and involving several campus musical groups.

A chilled Mr. McCowen directs a rehearsal of the men's glee club's part in the Homecoming half-time activities.



*Singers add musical note to Homecoming, Christmas Festival,
"Stars Over Veishea" and other campus productions*

The Iowa State Singers is one of the most popular groups on campus according to both participants and audiences. Here it contributes to the second Christmas Festival of Music.

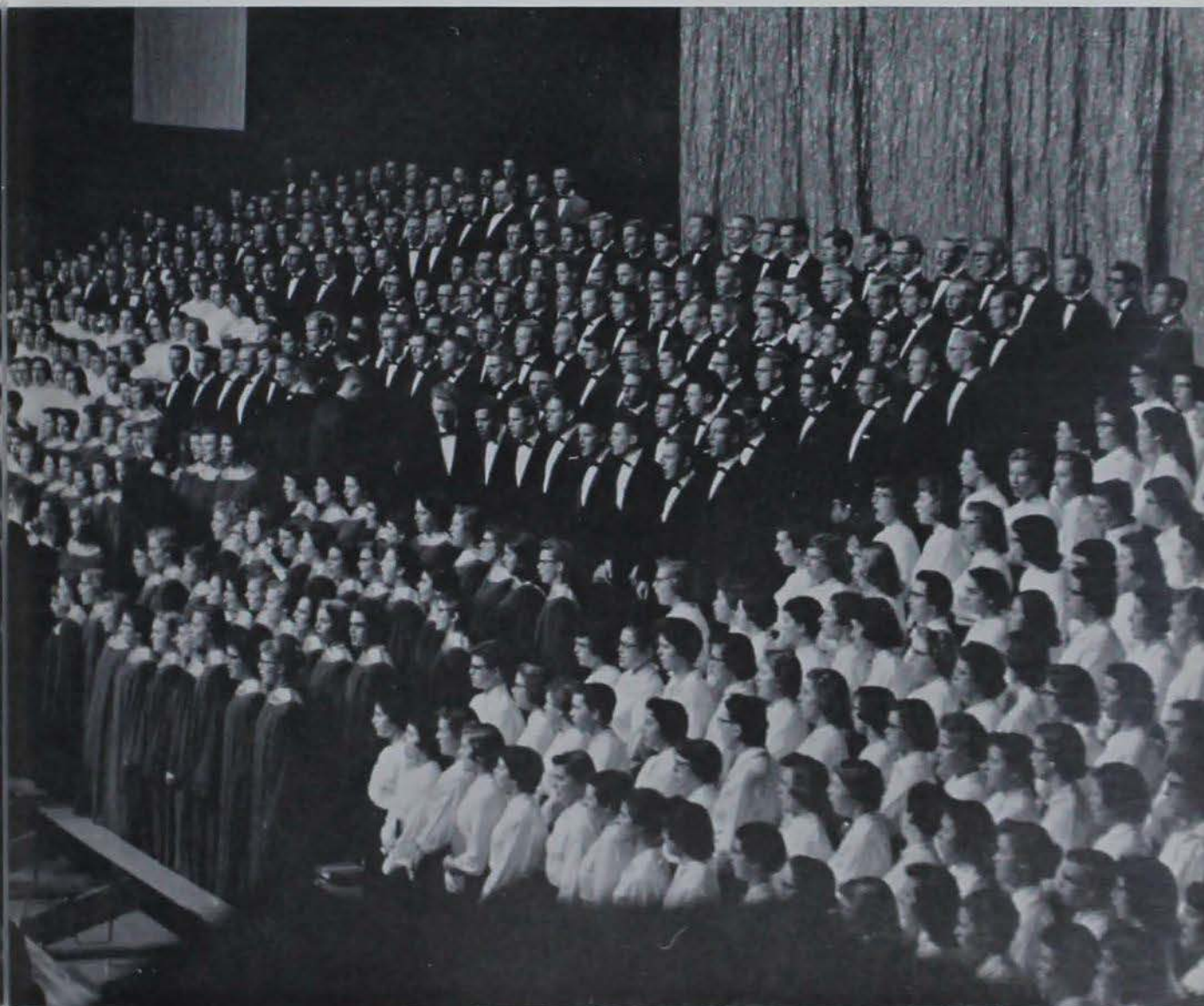



Iowa State College Symphony Orchestra, Dr. Alvin R. Edgar, Conductor.



Orchestra members are silhouetted by music stand lights as candle-bearing Iowa State Singers file past them in the Christmas Festival of Music processional.

The symphony orchestra, one of Iowa State's outstanding musical groups, shows the results of a quarter's rehearsals at its fall concert.





Symphony Orchestra

Seventy-five musicians—among them Iowa State faculty, students and residents of Ames and surrounding towns—bring the strains of orchestral music to the campus and Iowa.

The Iowa State Symphony Orchestra, under the direction of Dr. Alvin Edgar, presents a formal concert each quarter featuring a guest artist. The orchestra, practicing with all instruments twice a week, also participates in other campus activities such as the Christmas Festival of Music.

An annual fall tour presents the orchestra to Iowa citizens. This year the northwestern Iowa area was visited on a 2-day trip. The group also went to Omaha, Neb., for a concert.

Requirements for membership in the orchestra are an interest in music and the ability to play standard symphony music.



Dr. Alvin R. Edgar conducts the Iowa State Symphony Orchestra in its fall concert which offered a sampling of musical masterpieces.

Concert Band

The Concert Band lends another phase to the music at Iowa State with its classical and popular concerts throughout the year.

Director Frank Piersol guides the group of musicians in other activities of Religion-in-Life Week, Club 2000 and formal concerts. The Concert Band also joined with the Singers and Orchestra to present the Festival of Music.

New manuscripts and compositions are sent to the Concert Band immediately as they are published. Some even come in handwritten form before publication.

The Concert Band members tour Iowa and the surrounding states annually. The traditional tour took the band to parts of Iowa and Nebraska this year.



Sheryl Johnson played "Portrait of Mister Magoo" on her bassoon, a personality sketch for concert band's pop concert.



Iowa State College Concert Band,
Frank A. Piersol, conductor.



Leonard Falcone, Michigan State University band conductor, was guest conductor and baritone soloist at the winter concert of Iowa State's concert and varsity bands.





Iowa State's marching band often became a running band when it came to propelling a river steamer down the field.

Marching Band

Music to watch a football game by — that's the nervous tempo of a marching band. And the band with the "floating ISC" supplies the accompaniment for those football Saturdays.

As the marchers whip through ingenious half-time formations, it might look easy — but it isn't. For the 100 men in the scarlet coats, it means some hard practicing on a limited three times per week schedule.

Under the direction of Prof. Frank Piersol, the band is part of the cast for the afternoon's performance, just like the team and cheerleaders.

The brass section marches past in perfect formation during a typical football afternoon's half-time activities.



The Iowa State College Marching Band members play on bended knees during a precision performance for the Homecoming halftime, while the card section and student-packed stands watch.



Military

Arnold Air Society

Members of the AFROTC with good scholarship and leadership ability are chosen to become members of the Arnold Air Society. The organization's purpose is to further the purpose, mission, tradition, and concept of the United States Air Force.

Throughout the year the chapter sponsored many activities. Among these was the steak fry fall quarter for the members, dates, detachment officers and wives. Spring quarter the group sponsored a Veishea Open House display, a concession stand, and a field trip.

(1st row): Vetter, Schwartz, Ruby, Capt. Moxon (adv.), Murken, Quayle, Shaw. *2nd row:* Thompson, Jackson, VanSlyke, Lyons, Clem, Strong, Abart, Bock. *3rd row:* Fisk, Nelson, Rietz, Boehm, Fell, Dewey. *4th row:* Jungling, Jacobs, Ellerman, Mather, Senneff, Cappellin, Neumayer. *5th row:* Olson, Johnston, Anderson, Gloschen, Smith, Willis, Mogensen.



Advanced Artillery Cadets



1st row: Sife, Denker, Bianchi, Benson, Hauerperger, Vetter, Hardman, Kuehn, Lawyer, Rouse, Goering (Commandant). *2nd row:* Timm, Baker, Petzinger, Findley, Larson, Glettinger, Killam, Smith, Seburger, Hensel, Hogrefe. *3rd row:* Christensen, Muller, Burnett, Pokorny, Humpal, Jarrard, Braley, Boelling, Everat, Black, Preston. *4th row:* O'Conner, Hesson, Gruber, Kies, Moore, Hollenbeck, Overmann, Flander, Vojgrt, Craft. *5th row:* Baumann, Scott, Murray, Arnold, Nielsen, Emmert, Peterson, Aldrich, Ehredt, Bishop, McDonald. *6th row:* Bartelt, Windhorst, Arendt, Antoine, Dicke, Fox, Dostal, Harmon, Tordoff, LeMay, Guttau.

Order of the Sextant

1st row: Steffenson, Miller, Carter, Irby, Aronson (comm. off.), Barton, Bohike. *2nd row:* Shellenbarger, Scott, Dostal, Kenworthy, Wardle, Hall, Laumbach. *3rd row:* Melta, Koester, Balloun, Jordan, Noble, Rasmussen. *4th row:* Diehn, Nelson, Humphrey, George, Kennedy, Campbell, Vorbrich.



Sabre Air Flight



1st row: Gronewold, Weede, Jackson, Troxell, Neujahr, Currens. 2nd row: Smith, Miller, Morden, Anderson, Noecker. 3rd row: Bruning, Allred, Warren, Swann, Kersey.

Pershing Rifles

1st row: Capt. More (adv.), Romig, Jones, Hardman, Scott, Seeburger, Miller. 2nd row: Holmes, Hendrickson, Stevenson, Schutte, Lewiston, Parks. 3rd row: Olmsted, Simmons, Hoyt, Collins, Cumberland, Taylor. 4th row: Mangelsdorf, Watson, Alexander, Sackett, Dills, Miller, Bayer. 5th row: Arnold, Kohl, Kelley, Scott, Melton, Eno. 6th row: Zoesch, Shively, Benedict, Kono, King.



Scabbard and Blade

With crossed sabres forming an arch the length of the Armory, members of Scabbard and Blade presented their traditional queen at the Military Ball. This year a thrilled 10-year-old accepted the title for her sister, Donna McCoy, who was confined to bed with rheumatic fever. The formal ball is sponsored annually by members of the military honorary.

Scabbard and Blade is formed of outstanding members from the three branches of military service. Its aim is to raise the standards of military education and bring a closer relationship among the departments.

Scabbard and Blade also works to encourage the essential qualities of efficient officers and promote friendship among cadet officers. Its Buck Week activities include a round-the-clock honor guard in Gold Star Hall, Memorial Union.



As a part of their annual Buck Week activities, pledges of Scabbard & Blade maintain an honor guard in Gold Star Hall, Memorial Union.

1st row: Scott, Beath, Murken, Wakefield, Rossmann (Capt.), Meyer, Manatt, Havens. 2nd row: Frahm, Bird, Falter, Seward, Jones, Thomas, Hartman, Neujahr. 3rd row: Jackson, Forburger, Findley, Marr, Comstock, Goeting, Oldham, Ladman. 4th row: Seaton, Brown, Schalk, Lemmel, Rasmussen, Hardman, Stouffer, Cranston. 5th row: Turner, Fogarty, Berrie, Miller, Radeke, Petrin, Bohlke, Campbell, Meck.





"Arms and the Man" was one of a series of short plays presented by the Dublin Players during their Social Bureau-sponsored appearance.



Hal Holbrook captivated an audience with his tails of Mark Twain's Mississippi River days at a program sponsored fall quarter by Social Bureau.

Social Bureau brought Hal Holbrook with his impressions of Mark Twain to the eyes of Iowa State students this year as part of its sponsored events.

Social Bureau, which provides and supports activities for the students, consists of members elected from each class and one member elected from each residence organization.

The bureau also sponsored the Dublin Players, the Lord's Puppets, trips to KRNT theater in Des Moines and dances after football games throughout the year.

Social Bureau

1st row: Oldham, Mrs. Benson (advisor), Carr (sec.), Fairbanks (pres.), Cooper (v.p.), Melichar, Bing. 2nd row: C. Benson, Mitchell, Backhaus, Shors, Hobson, Turpin, Morris.





Joint Social Council used its booth at the Activities Carnival as a source of information about its projects and purposes.

Joint Social Council

Coordinating the social programs of all the residence groups on campus is the function of Joint Social Council. The social chairmen from the different residences become better acquainted through meetings and thus can do a more effective and thorough job of planning exchanges and arranging blind dates.

A project of Joint Social Council is "Dames Daze." For one weekend during winter quarter, the women turn the tables on the men and entertain and foot the bill. The Pammel Court baby sitting program is also set up by the council.

This year one of the Council's biggest projects was the motion they placed before Cardinal Guild concerning the extension of women's hours and out-of-town late cuts.

1st row: Heidman, Mitchell, McKibbin, Wallin, Maycock, Kellog (pres.), Bunning, Nelson. 2nd row: Hoeff, Jones, McLaughlin, Twombly, Bell, Scholtes, Krause (treas.), Taylor, Sheffield, Hood. 3rd row: McGleery (sec.), Hoppe, Forsyth, Perkins, Blasingame, Frazer, Dutton, Hopkins, Harpole. 4th row: Edwards, Verploeg, Halsne, Coder, Lande, Spencer, Shors (v.p.), Morris, Dunaway. 5th row: Doe, Ives, Lathrop, Birkestrand, Hammond, Stringfellow, Johnson, Grampp, Kerr, Hiatt.





Residence social chairmen meet as Joint Social Council to discuss campus social problems and projects—exchanges, parties, "Dames Daze" and the extension of women's hours.

Joint Social Council members often took time out to exchange individual views on methods of improving exchanges or the late-cut system.

1st row: Waltz, Burk, Schroth, Brewster, Furman, Bell, MacDonald, Diercks. 2nd row: Utzinger, Campbell, K. Johnson, J. Johnson, White, Busby, Sann, Brown. 3rd row: Sterbenz, Olmstead, Hansen, Grieg, Welch, Philpot, D. Ryan, E. Ryan. 4th row: Foutch, Taranto, Swartzbaugh, Lang, Eslinger, Wood, Dohmeier, Paulson, Vollmar.





High point of the Union's winter quarter activities is Union Varieties. Kappa Alpha Theta won the sweepstakes trophy with "Wouldn't It Be Elegant."



"Unionizing" in the Commons is one of Iowa State's most popular past-times. If you want some coffee, coke, a fourth for bridge or just someone to talk to, the Commons is the place to go.

Student Union Board

1st row: MacAlpine, Heald, Scholten, Dondore. 2nd row: Shannon, Faaborg, Baker, Ehlert, Ladman (pres.), Manatt, Gaskill, Henkes.





Shooting a game of pool in the Union, these men practice for either physical education classes or to just enjoy the sport. Classes for women in pool were also begun last year.

Memorial Union

Student life at Iowa State revolves in and about the Memorial Union, considered the "heart of the campus." The student body is represented on the Union board of directors by the Student Union Board.

Whether it's the Commons with its "Union coffee," the Trophy Tavern and dancing to the juke box, or the bowling alleys, pool tables and ping pong tables, Union facilities are allocated to benefit the maximum number of students.

The Union Board sponsors events from the beginning to end of the school year. Open House during Freshman Days, the registration dances at the beginning of each quarter and the Christmas party in the Commons are all a part of Union life.

The unforgettable winter quarter Varieties, the jazz concerts with Les Brown and the Dukes of Dixieland, and the free series of "Reel Reviews" also provide further activity for students. Besides these specific events, Union Board arranges dance classes, news forums, game parties and bridge classes.



Another of the Union facilities is the barber shop located across from the Commons—always a busy place.



Student body vice-president Jack Rossman and president Chuck Manatt guide the activities of Cardinal Guild and the campus.

Cardinal Guild

The 29 members of Cardinal Guild, representing divisions and residence groups, meets bi-weekly to cope with the problems and situations arising in the educational community.

Guild formulates policies for Iowa State students to follow. It also serves as a means of campus leadership and training to those who are members.

The three branches of Guild are the legislative or Student Senate, administrative, and judicial. Guild strives to promote cooperation among the groups represented in the college community.

1st row: Andre, Werner, Boles, Manatt (pres.), Rossman (v.p.), Polson, Smith, Risdall, Winslow.
2nd row: Long, Covey, Wood, Kingery, Stein, Benson, Fleig, Phelps, Saathoff. 3rd row: Campbell, Klonglan, DeGraff, Blank, Thatcher, Weislogel, Underhill (advisor), Borchers, Perrin, Oldfather, Wakefield, Reitr.

Senate





Hobson, Plager (sec.), Hacker, Jahn (treas.), Manatt (pres.), Rosmann (v.p.), Bellamy (sec.), Steffenson, Shupe.

Cabinet

One of Guild's larger undertakings was the formation and promotion of the all-college nominating convention during winter quarter.

Another new program set up by Guild in the last year was the Student Opinion Survey. SOS has been able to give valuable assistance to campus organizations and is beneficial for student training.

Guild members held a retreat during fall quarter to discuss some of the pending problems.

Guild has been active in promoting other activities through the activities service, activities forum, and an activities retreat for freshmen at the end of winter quarter.

Five guild members attended the National Student Association convention at Ann Arbor, Michigan.

night fall quarter when the controversial solution to the campus parking problem monopolized representatives' time. Tuesday night Guild meetings often lasted far into the



Secretary Jackie Andre reads the correct wording of an important motion before the vote is taken.



Student Religious Council

In only three years, the Student Religious Council has become a well-known organization on the Iowa State campus. It has done outstanding work to coordinate and promote religious activity of the student body and provide for the administration of all-college religious activities. The council has also encouraged the development of understanding among various faiths represented on our campus.

Its membership includes students from religious organizations, divisional councils, residence councils, and Cardinal Guild.

During the year, the Council sponsored a Leadership Workshop and an SRC clothing drive, both held during spring quarter. Religion In Life Week, also under its sponsorship, was held during the first week of winter quarter. The theme was "Tempted by Truth."

This year a committee of the Council worked on the possibilities of receiving college credit for sectarian religious classes in the various church centers on campus.

1st row: Churchill, Meyers, Polson, Riepma, Jerke, Kaled. *2nd row:* Strathbucker, Getting, Peterson, Barnes, Schrieker, Sutton, Muggs. *3rd row:* Reynolds, Mogensen, Blasingame, Heckroth, Sloan, Bellamy, Marshall, Haynes, Kleveter. *4th row:* Hansen, Long (treas.), Jasper, Lemmel, Carr, Sands, Perrin.





To strains of "Holy, Holy, Holy," members of Iowa State Singers file into the Armory for their musical additions to the convocation.



Dr. Otto Paul Kretzmann, president of Valparaiso University, was guest speaker for the Religion In Life Week Activities. At the convocation he spoke on "Tempted by Truth Because It Is the Truth."

The Iowa State Armory, site of wildly cheering basketball crowds, took on a different atmosphere as thousands of students gathered to consider the week's topic "Tempted By Truth."



As its contribution to Religion In Life Week, Philosophy Forum considered "Our Gods In Classrooms and Commons" in a panel discussion.



Matins and Vespers conducted in the Memorial Union chapel started and ended each day of Religion In Life Week in a mood of quiet thought and meditation.

Students jammed the Armory's bleachers to hear Dr. Kretzmann's message at the all-college convocation which climaxed the annual observance of Religion In Life Week.



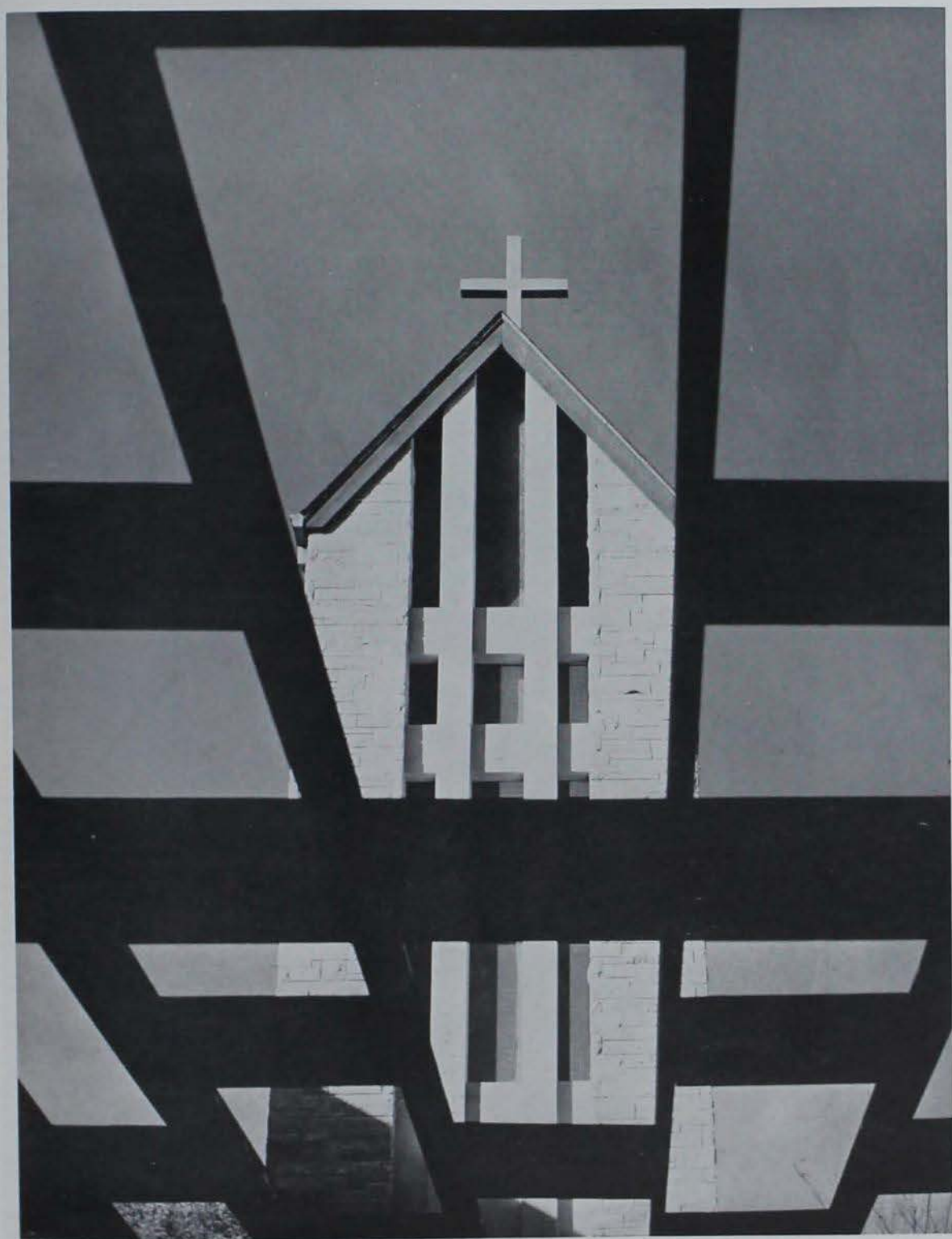

Bethany Fellowship



1st row: Bishop, Dorman, Patch, Dufoe, Killion, Franklin, Bosworth. *2nd row:* Faiger, Burgeson, Smart, Erickson, Callaway, Wahlert, Simmons. *3rd row:* William, Olmstead (treas.), Lemmel (pres.), Mc. Brouhard, Erickson, Mrs. Brouhard, Meyers (v.p.), Oleson (v.p.), Osenlaugh (sec.). *4th row:* Wilhelm, Mead, Creveling, Buckman, Ely, Utterback, Manning, Wells, Burggraaf, Sandy. *5th row:* Duncan, Dobson, Lyle, Averill, Akers, Nannen. *6th row:* Sweeney, Wells, Malrom, Jackson, Shively, Tallman.

Intervarsity Christian Fellowship

1st row: Campbell, Bundy, Dye, Luiken, Anthony, Hoo, Johnston, Norris, Hartman. *2nd row:* Baker, McCurdy, Ladd, Inkumah, Sweet, Lykkeh, Dagadu, Hearn. *3rd row:* Camp, Stark, Swanson, Nelsen, Blair, Broady, Callaway. *4th row:* Eno, Lamb, Waltz, Lissner, Gray, Ruebner, Bryant, Snyder.



Lutheran Student Association

The Lutheran Student Association, on the Iowa State campus since 1923, provides the students with the opportunity of strengthening their faith in Christian ideals and for cultivating true friendships.

All students who express a preference for the National Lutheran Council Church or who take an active interest in its mission are welcomed.

Throughout the year the LSA members participated in a varied program. In both October and April, weekend retreats gave each member the opportunity to participate in close fellowship with other Lutheran students. On each Sunday, evening dinners were followed by a short vesper service and a program. Many discussions resulted from the interesting LSA programs.



Gretchen Palas leads the singing of a favorite hymn as a part of a Sunday evening service in the modern Lutheran Student Center.

1st row: Peterson, Conrad, Gjevro, Beckwith, Sime, Bockhaus, Simon, Ockert, Kruger. *2nd row:* Fleming, J. Anderson, Orth, Jacobs, Mullarky, Knoop, Balte, V. Fink, Klonglan, Hansen, Meyer. *3rd row:* Baermeister, Albertsen, O'Brien, Kelle, Swanson, Ahlgren, Phillip, Nul, Gullickson, Benjergdes, Flow. *4th row:* Henning, A. Timmons, Soubrada, Devens, Green, N. Timmons, Disch, Sweet, Sorensen, Palas, Neville. *5th row:* Tysper, Bergeson, Stadtmueller, Brightman, Johnson, B. Anderson, Wagner, Docken, Miller, Ingwersen, John Schultz (pastor), A. Fink. *6th row:* Carlson, Lauck, Jacobson, Jensen, Waltman, Mandorf, Hougen, Wilkens, O. Anderson, Koch, Lueck. *7th row:* Boyken, Cornelius, Droege, Nyman, Leon, Seehusen, Setzer, Dahl, Bailey, Thompson, E. Anderson, Walker.





One of the most enjoyable parts of a Sunday evening's fellowship is informal singing around the grand piano in the comfortable lounge.

Gamma Delta

Gamma Delta provides students an opportunity to further Christian knowledge and education and to encourage Lutheran fellowship among its members.

With the new facilities at the Memorial Lutheran Church, some 150 members of the International Association of Lutheran Students participate actively in the varied programs. Besides the weekly Sunday evening meetings the organization sponsored a Veishea stand, a Christmas banquet, a foreign night during winter quarter, and a spring banquet for graduating seniors.

There is also an opportunity for students to get to know each other better during the informal coffee hours every afternoon at four in the student lounge. The dedication of the new church and student lounge was held during fall quarter of this year.

1st row: D. Morrison, Sump, Clikeman (pres.), Fahien, Skaggs, Roehr, Titus, Mork, Hoffmeier.
2nd row: Haberly, Niebuhr, Genzen, Thieme, Roepke, Albers (v.p.), Frele, Schikdetzky, Sindt.
3rd row: Johnson, Schumann, Herman, Bossenberger, Schwarz, Sunderman, Herum, Henning, Rehder.
4th row: Kuehn, Stroemer, Pagel, Krukenberg, Breiner, Koch, Kulberg, Haase, Nordbrock, Vetter.
5th row: Rev. Fields, Baermann, Puck, Garberding, Weiss, Brammer, Grunig, E. Morrison, Malmberg, Ames.





1st row: Hanken, Mussun, Hansen, Hoelt, Hague, Meyerhoff, Jacobs, Sanders, Vest. 2nd row: Anthony, Zvonar, Platt, Loseke, ZumMallen, Bell, Jeske, (treas.), Haack. 3rd row: Axell, Eggerling, Utesch, Harms, Bossenberger, Ethington, Seggerman, Feick, Neujahr. 4th row: Gross, Schrum, Kounkel, Madsen, Hesterman, Seiltz, Jasper, Ernst, Friedrich.

1st row: Vetter, Visuri, Friday, Rinderknecht, Voigt, Bielenberg, Winter, Schoening, Leslie. 2nd row: Kahn, Nielsen, Drefke, Ficken, Snyder, Frandsen, voki, Lange. 3rd row: Hockett, Shaffer, Schmidt, Tegatz, Drape, Currens, Ploog, Stevens, Timmons. 4th row: Hartmann, Wachs, Hasenwinkel, Gruenhaupt, Weiss, Vestweber, Lutz, Erck, Nelson, Voelkel.



Canterbury Club



1st row: Smith, Jacobs, Glasson, Father LeRoy Burroughs (advisor), Tyree, Hall, Pierce, Ogle.
 2nd row: Sherman, Porter, Lunsmann, Schrieker, Hall, Whitley, Meddaugh, Edwards, Walker.
 3rd row: Noecker, Rowland. Standing: Hopper.

Roger Williams

1st row: D. Yarger, Giddens, Welsh, Ferrin (v.p.), Kauzlarich, R. Yarger. 2nd row: Waters, Endler, Chittenden, O'Kelley, Beck, J. Yarger, (pres.), Humbert. 3rd row: Doolittle, D. Phelps, Olson, Holbert (sec.), Greta, Reynolds, Primrose, Wells, Berry. 4th row: Wortman, Zirkelbach, B. Phelps, Rev. Murdock (advisor), Sanders, Wilcoxon, Christensen, Miner, Sissel, Nichols (treas.).





Through the west arches to the Collegiate Presbyterian Church and another enjoyable activity. A year's functions range from serious discussions to parties and picnics.

An important part of any church fellowship program is getting to know each other—these members of Westminster are seeing that nametags are sorted before the meeting.



Westminster Fellowship

*. . . offers Presbyterian students fellowship, fun,
and a center for spiritual life at college*

Previews of future meetings, parties and special events are given in the form of impromptu skits at Westminster meetings. Sometimes obvious, sometimes obscure, they offer endless fun.





A group of Newman Club members indulge in a private discussion before one of their meetings.

The Newman Club offers an opportunity to foster the spiritual, intellectual, and social interests of the Catholic students of Iowa State. Founded on this campus in 1911, it has increased its membership to 1300.

The club sponsors daily coffee hours and Rosary, Sunday breakfasts and dinners, lectures on religion, art, education, and religious and educational trips. Its special project is regular trips to Woodward, site of the state mental hospital, where the members entertain the patients. A special party was planned for them during the Christmas season.

At least once a year, Newman Club members raise money for their budget with a car wash. Throughout the year the students had an opportunity to make true friends at the large Catholic student center.

Newman Club

1st row: Ow-Yong (sec.), Kasperbauer, Klouda, Amdor, Weber, McCormick, Smith, Keete, Crook, Schenkelberg. 2nd row: Sherman, Buresh, Lamprey, Robinson, Pokorny, Bresina, Koffenbach, Harms, Schmitz, Kaylor, Venezia. 3rd row: DuBois, Meglen, Wirtel, Borland, Beeston, Furgerson, Kuhn, Bormann, Kinkleff, Hurley. 4th row: Cruz, Schoenherr, Farrel, Gerstein, Yellman, Danielson, Strong, Searcy, Judge, Lambi, Hodson, Freet.





1st row: Coffey, Jacob, Vance, Carrell, Weishaar, Reardon, Jacobs, Dinewman, Callahan, Lumry.
 2nd row: Stanton, Steffenson, Niehaus, Shors, Vaske (treas.), McDonald, W. Kuehn (v.p.), Rabe,
 Wilcox, VanderMeer. 3rd row: Maloney, Diedrichsen, Ferris, H. Kuehn, Sieverding, Lawlor,
 Holloway (pres.), Shea, Goecke, Gulli, Valley.

1st row: Wilgenbusch, Graettinger, Kain, Horan, Knapp, Hawk, Moore, Judge, Ayton, Musgrove.
 2nd row: D. Hagge, Garcia, N. Hagge, Ulveling, Damge, Roemen, Flahart, O'Brien (sec.), Ryken,
 Wright, Diehl. 3rd row: Arendt, Halbach, Higby, Schumacher, Winter, Brush, Pollpeter, Bindner,
 Becker, Bluemle, Oberhauser. 4th row: Antoine, Hartley, Wadden, Flinn, Mavrose, Ross, Sandvik,
 Olson, Timpe, Spiess, Wernimont, Reich, Yoerger.





Wesleyites try their hands at cooking each Sunday night—and home ec majors come in handy. These two fellows seem to be watching the process in wonder.

Wesley Foundation

This informal discussion group talks over religious topics at Wesley in the Methodist Church. They are from left to right: Sloan, Huber, Mark, Tashjian (advisor), Long, Davisson, Fox and Moothart.



Wesley Foundation represents the Methodist youth with 2600 Methodist-preference students at Iowa State. It includes undergraduate, graduate, and married student groups in areas of worship, study, recreation, religious drama and service.

The purpose of Wesley Foundation is to be a "church away from home" for the student. It seeks to educate him in the church's history, in the meaning of Christianity, what Methodism stands for, and the church's problems and opportunities.

Along with his education, it seeks to stimulate the student to express himself through leadership, participation in discussions, speaking engagements on deputation teams, and through social relaxation and broadened personal contacts.

Wesley Foundation strives to help college men and women grow spiritually as they advance academically and combine church leadership with civic responsibility.

Sigma Theta Epsilon



1st row: Gray, Higdon, Nelson, Faust, Talcott, Romig. *2nd row:* Schalten, Owen (v.p.), Brown (pres.), Waltz (sec.), Lindgren, Trucano (treas.), Brower. *3rd row:* Hersom, Binau, Ludlev, Long, Frey, Lindsey.

Frisbie Fellowship

1st row: Rossman, Rev. Allan (pastor), Blount, Kaney, Koehisen, Graham (treas.), J. Shrader, D. Shrader. *2nd row:* Molden (campus minister), Kritzinger, Bryan, Gifford, Kundell, Chase, Bartmess, Clem, Kendall, Oldham (s.p.). *3rd row:* Calderwood, Peffers, Grilly, McMartin, Vitrell, Loudon, Thomas, Parrish, Folkers, Beecher, Rosenwinkle. *4th row:* Donels, McMartin, L. Koos, Hillier, Jensen, Goddes, Naylor, Merritt, W. Koos, Hagemeier, Buck. *5th row:* Mathisen, Edwards, Kaney, Schill, Lyre, Sundberg, Tiarks, Kennedy, Johnson, Barnes, Christensen, Peters. *6th row:* Fear, Eno, Scott, Jones, Sorenson, Howells, Beach, Parks, McKahin.



YMCA

"To understand Christ by study, worship, and service, and in His spirit to serve our fellow men on the campus, in the nation, and throughout the world" is the purpose of the YMCA.

During the year, the 250 members directed their efforts toward a variety of activities including the annual preschool Freshman Camp at Boone, Freshman "Y" Club, All-College Mixer in the fall, retreats at Lynn Fuhrer Lodge, international student parties, Washington-United Nations Seminar and fireside discussions. At the "Y" a student finds an opportunity for companionship and help in college life.



Members of the YMCA quartet put Saturday practice sessions like these to good use in preparing for their appearances all over campus.

Cabinet

1st row: Perrin (v.p.), Johnson (pres.), Reinhart (advisor), Stewart (sec.), Larson (treas.).
2nd row: Brouillette, Blount, Stockdale, Tinnermeier, Harter. 3rd row: Jenkins, Weislogel, Lewiston, Koos, Hanson, DeJong.





The YWCA provides relaxation and an opportunity to meet and exchange ideas with people who often develop into close friends.

YWCA

The YWCA offers Iowa State coeds the opportunity to participate in its many programs in spiritual and other leadership from the freshman year to graduation.

The freshman girl can usually be seen making popcorn balls during the winter quarter, and finally going on a retreat as a finale to the year's program.

The "Y" sponsored a cookie sale and a calendar book sale during the year beside the opportunity to participate in Girl Scout and Camp Fire work.

Fall and spring retreats as well as a party for Ames High seniors were planned. The "Y" also sponsored scholarships to send freshmen and juniors to the Geneva Conference.

1st row: Wilsie (treas.), Payne, Marshall, Stuart, Burgoin, LeBuhn (pres.). 2nd row: Backhaus, Mason, Goulding, Thorne, Sands (sec.), Taylor. 3rd row: Thompson (advisor), Elliott, Caldwell, Haywood, Merchant, Reynolds (v.p.), Hoehn, Carnel.

Cabinet



Student Properties Board



1st row: Stock, Goodhue (sec.), French (chm.), Nordenson. *2nd row:* Winters, Ashlock, Steinbrecher, Henderson, Thomas. *3rd row:* Steil (advisor), Stahl, Wheelan, Schaefer (advisor), Moore, McKee.

Promenaders

1st row: Peelen, Ankerstjerne (pres.), Coffey, Arnold, Fraulsen, Shaffer. *2nd row:* Arnold, Howell, Whiteside (v.p.), Mrs. Fassel (sponsor), Dr. Fassel (sponsor), Isch (sponsor), Sowers, Rustad, Gruschow. *3rd row:* D. Johnson, Baker, Vandermyde, MacGregor, Retz (treas.), V. Johnson, Jacobs.





Cardinal Guild booking agent Jerry Ladman and secretary Carol Hopper make arrangements for the many bands who appear at college, residence and organization social events.

Cardinal Guild Orchestra Service

Orchestra Service engaged Ralph Marterie to play for two packed Homecoming dances. Name dance bands visit the campus throughout the year.



Booking such famous name bands as Les Elgart, Les Brown and Ralph Marterie is the job of Jerry Ladman, Cardinal Guild Orchestra Service booking agent.

The service is a non-profit concern which books top bands for all-college and residence functions.

The central agency, where campus groups may secure orchestras for their social engagements, was organized by Guild in 1927.

Les Brown's band delighted a jazz concert audience with good music and hilarious antics during fall quarter.



AVMA Auxiliary



1st row: Zervins, Meshek, Marshall, Coder, Trafton, Sprugel, Fettkether, Drum, Dingel, Teachout, Willroth. *2nd row:* Juhler, Krebs, Carson, Hook (treas.), Ratliff, Harmon, Lockwood (sec.), Bender, Corbett, Bek, Carmony, Gipple, Crouch. *3rd row:* Lederer, Hicks, Watkins, Classick, Andrie, Kennedy, Blass, Blohm, Walsh, Stocker, Henning, Hein. *4th row:* Schnepf, Berg, DeZeeuw, Copeland, Geuther, Tobola, Rayner, Anderson, Barile, Kerns, Branco, Phillips.

1st row: McKenzie, Herbold, Longtin, Stocker, Miller, Schelkoff, Ross, Harless, Berthelsen, Schelkopf (pres.), Mazls (vp.). *2nd row:* Keith, Birehmer, Ketter, Franz, Smith, Schmidtke, Dieter, Hauser, Lensing, Stoker, Scallon, Mrs. D. L. Baker (advisor). *3rd row:* Schepers, Jenkins, Koch, Lantow, Hall, Winter, Walker, Wolf, Miller, Casey, Billar. *4th row:* Peacock, Roberts, Ross, Davis, Beaumont, Hix, Sandbulte, Hogle, Ferguson, Bosworth, Barta, Olson.



Iowa State Debaters

The Iowa State Debaters do more than debate. In fact, their year is filled with activities related to speech and others for strictly social reasons.

Speech activities are divided into sections on oratory, poetry, extemporaneous speaking and parliamentary procedure. Eight to ten debate teams make about the same number of trips each year, competing with teams from other colleges across the country.

The Debaters also make frequent appearances on campus. The all-college debate between candidates for student body president and vice-president came under their control. A parliamentary procedure session spring quarter attracted participants from 15 to 20 colleges. The organization also sponsors high school and college debate tournaments.

On the social side, the Debaters enjoy each other's company at a banquet, picnic and two parties. Membership is open to all students.

1st row: Schuchart, Palmer, Scheline, Sonquist, Christensen (pres.), Woodley, Patrick, McKee. 2nd row: Ponsor, Shaw (v.p.), Warren, Hopkins, Oldfather, Amdor, Mathemeier. 3rd row: Johnson, Marrau, Wilson, Phillips, Goeken, Howe, Hulvorson. 4th row: Rapp, Lochner, Vollmar, Kirk, Manatt, Gadelmann, Bartelt, McLaughlin.



Pammel Court Council



1st row: Dieks, Hench (sec.), Ackerman (chairman), Stotts, Keri (treas.), Schmidt. *2nd row:* Withers, Schmidt, Wood, Gay, Roberts, Saldoris, Fleig, Allen, Anderson. *3rd row:* Trepp, DeLashmatt, Hansen, Oldfather, Bear, Feltz, Betts, Bork.

The Pammel Court Council establishes rules and regulations for the governing of Pammel Court and acts as a liaison group between Pammel Court, the college authorities and campus organizations.

The ten councilmen are elected from even numbered zones in the spring and odd numbered zones in the fall in order to stagger new membership. Their terms last one year. Other members of the Council are the Cardinal Guild representatives and the Pammel Court sheriff. Standing committees on the council are concerned with streets and housing, playground activities, and the recreation hall.

The council tries to sponsor some recreation such as free dances, tournaments, and athletic teams for the young married couples living in Pammel Court.



The young married students who inhabit Pammel Court constitute a community in themselves with their own government, recreation facilities and social get-togethers.

Campus 4-H Club



1st row: Chambers, Willis, Pettinger, Vossler (v.p.), Pace, J. VanWert, D. VanWert. 2nd row: Johnson, Goodhue, Leary, Iben (sec.), Hoth, Bishop (adv.), Barr, Carr (treas.), Datisman. 3rd row: Peterson, Augustine, Kundel, Fittsch, Wendhausen, Andrews, Peck. 4th row: Schwartz, Mangold, Hiniker, Haddock, DeWolf, Kahlmann, Praytor. 5th row: Wheelock, Foutch, Johnson, Ron Hankom, Rich Hankom, Anderson, Erlencier.

1st row: Clayton, Bollman, Muggie, Bemis, Hanken, Bieher, Huddleston, Wall. 2nd row: Well, West, Devens, Kennedy, DeVries, Geest, Charbon, Buchler, Hedges, Ingels. 3rd row: Collier, Fickel, Pace, Bielenberg, Herman, Good, Loudon, Evans, Bruhl. 4th row: Hill, Davis, Martens, Thom, Wendt, Pleak, Green, Freet. 5th row: Oldham, Zekoff, Lee, Cook (pres.), Brannen, Laughlin, Engstrom, Koch.



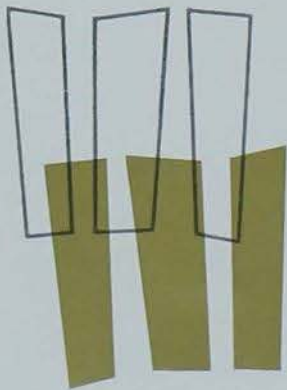

A t h

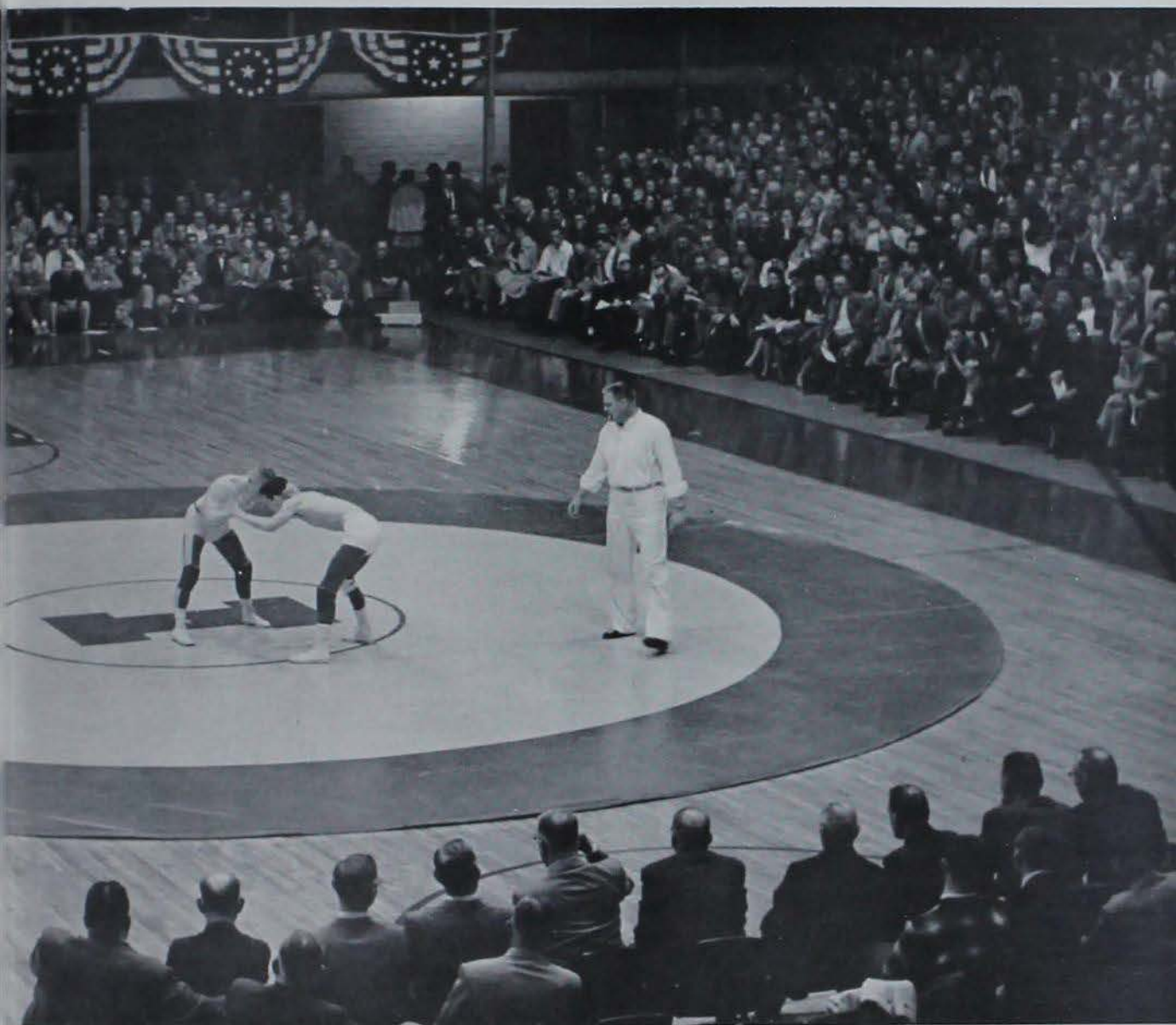

letics

*Cyclones show fans an exciting athletic season
... a tribute to coaches and teams*

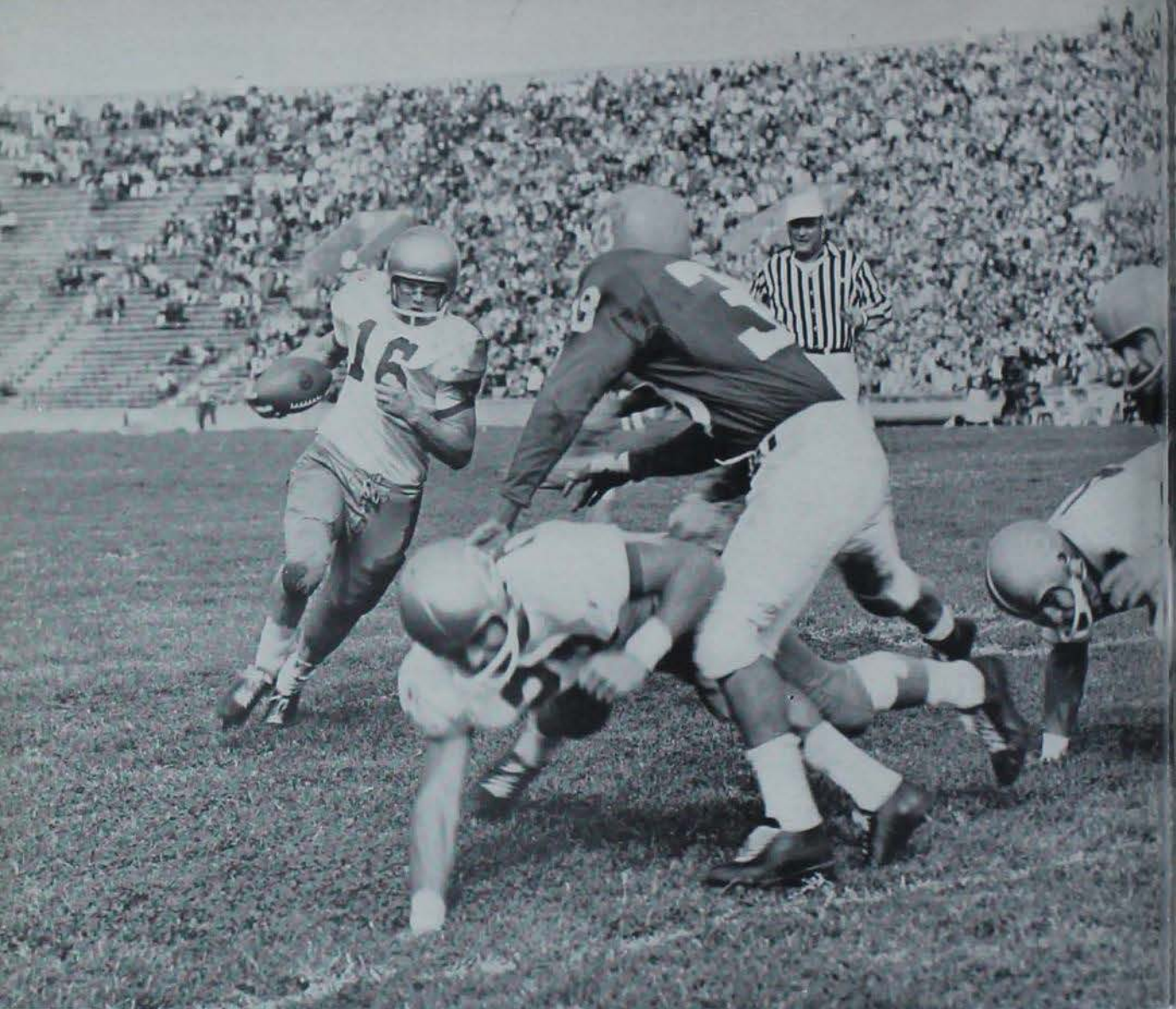

Football . . . *1957 squad sparks hope after*

Four victories, five defeats and one tie. If one were to confine the story of the 1957 Iowa State football season to one agate-line of type, this would be it.

However, the real story goes much deeper than this. It tells of the revitalization of a squad that looked quite dismal in collecting only two victories in ten outings during the previous season. A complete summary of the season should describe in detail just how our Cyclones tied Syracuse — the team that had been the pride of the East the previous season.



Tailback Dwight Nichols uses his blockers to good advantage in this play from the Kansas game at Lawrence. Here Nichols starts around end for an eventual 10-yard gain during a Cyclone scoring march. State won 21-6.

Iowa State 10	Denver	0
Iowa State 6	Syracuse	6
Iowa State 14	Oklahoma	40
Iowa State 21	Kansas	6
Iowa State 13	Missouri	35
Iowa State 10	Kansas State	14
Iowa State 0	Drake	20
Iowa State 13	Nebraska	0
Iowa State 33	South Dakota	0
Iowa State 21	Colorado	38

Seasons Record—4 wins, 5 losses, and 1 tie.

Captain Jack Falter charges through paper "I" as Coach Jim Myers' single-wing team is introduced to fans for the first time against Denver. State won 10-0.

est grid season in 10 years

The story wouldn't be complete without mentioning how the Cyclones ended an 11-year loss to our neighboring rival, the University of Nebraska. Also, the manner in which the Iowa State football squad always carried the fight to its opponents merits a detailed account, but there isn't sufficient space here to do it justice.

Twelve seniors depart from that squad. They will all be missed, but they can take pride in the fact that they helped start a new tradition at Iowa State.

There will be more new Cyclones next fall anxious to continue the precedent set by the 1957 unit. Because of this, the football picture looks brighter at Iowa State than it has in some time.





The founder of State's single-wing attack—Jim Myers.

Call him a traitor, turncoat, hypocrite or any other non-glorifying adjective that comes to your mind if you wish, but after thinking a while, even Jim Myers' most caustic critic will have to agree that Myers deserves much of the credit for the upswing in Iowa State football fortunes last fall.

Myers coached in the old Tennessee tradition, which was started by the coach all Tennesseans insist was the greatest. That was General Bob Neyland, who had Myers on one of his great Tennessee teams.

The Neyland philosophy calls for a lot of work on the practice field. The fun comes later when you can destroy your opponent on the following Saturday afternoon.

Myers followed this philosophy to the hilt. Anyone who saw Iowa State in action last fall will tell you this philosophy brought results.

When Myers decided to pull out of Iowa State for Texas A & M, much criticism was hurled at him. Whether or not all the criticism was justified is immaterial; Myers has left and will never return.

However, the Athletic Council didn't waste much time in selecting Myers' successor. Again, the selection was a Tennessee graduate. He was Clayton Stapleton, who had been an assistant at Oregon State.

Stapleton, too, follows the Neyland philosophy. So perhaps Cyclone football will continue to move upward.

1st row: Poncius, Hill, Metcalfe, Bird, Munger, Fogarty, Eller, Powell, Nichols, Lary, Ingram, Goeser, Harden. 2nd row: King, Tilles, Gilpatrick, Goose, Walter, Lattig, Anderson, Robitaille, Schoenfelder, Barnhardt, Dunn, Lamont, Spalding, Westman (mgr.). 3rd row: Falter (capt.), Fontana, Losee, Pearson, Hansen, Pohl, Gibson, Rickert, Carlson, Davis, Dennis, Stuelke.

Team



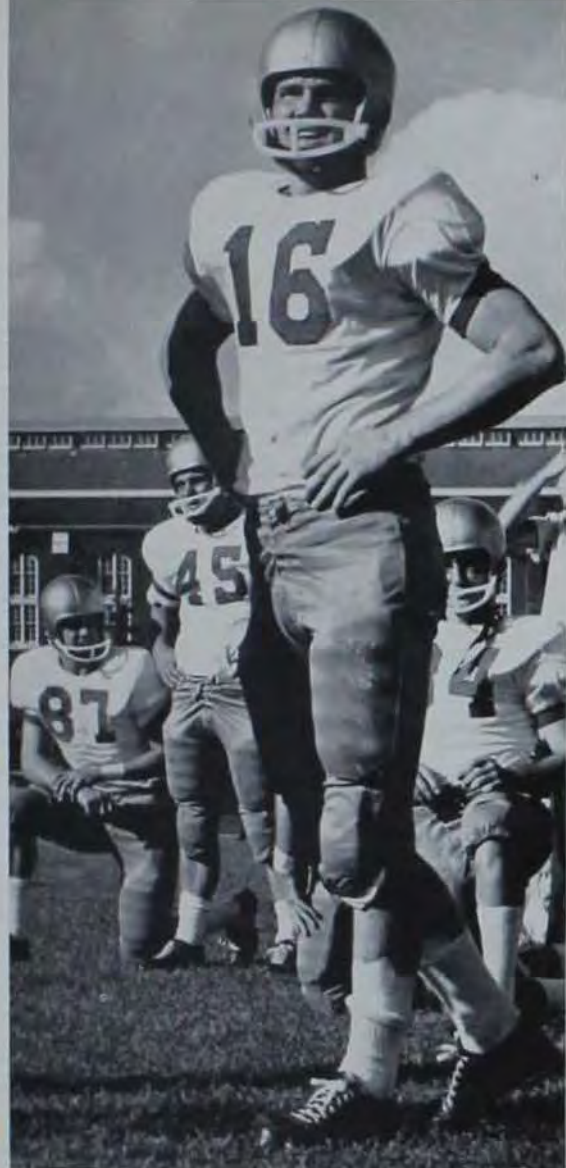

"Mo" Nichols

The primary reason for the initial year success of the new single-wing offense installed by Jim Myers was the emergence of sophomore Dwight Nichols as tailback.

Nichols not only led the Iowa State offense; he also gained sufficient yardage to rank third in the nation in total yardage gained. He led the Big Eight Conference in passing, and was the only sophomore selected for the all-conference team. Nichols handled the ball on 311 offensive plays for the Cyclones, which was tops in the nation in this category. Hardly the rugged type, Nichols stands only 5-9 and weighs 168 pounds. But the 23-year old Navy veteran had the stamina and poise to keep the Cyclones in contention during every game on their rugged schedule. Great things are expected of Nichols during the next two years.



Coaches

In row: Arch Steel (freshman coach), Doug Bradley (backfield coach), LeRoy Pearle (end and wing back coach), Russ Falkenberg (line coach), Rudy Feldman (line coach), Jim Myers (head coach).



It's a warm afternoon, but even the heat didn't stop this Cyclone fan from donning his coonskin coat for the big game.

Iowa State 10, Denver 0

The football situation at Iowa State took on a brighter face after the Cyclones romped over Denver in their opener 10-0. Playing under a new single-wing attack proved to be the big factor as the well-conditioned State team scored on a field goal in the second quarter and a 62-yard touchdown drive in the third.

Iowa State 6, Syracuse 6

State's 6-6 tie with mighty Syracuse went down as one of the major upsets of the season. The big Orange of Syracuse was rated as one of the strongest teams in the East and many fans looked to Iowa State as a mere scrimmage. Little did they know the determination of Coach Myers' charges and his staff.

Iowa State 14, Oklahoma 40

Capitalizing on several State fumbles early in the game, national champion Oklahoma got off to a running start as they jolted the Cyclone's single-wing attack 40-14. The loss did little to dampen Cyclone spirit though, and Coach Myers praised his team for its fine play. This game saw Iowa State scoring more points against Oklahoma than a Cyclone football team has for many years.

Rough and tough football and a determination to win exemplified the 1957 Cyclones under Jim Myers.



On the receiving end of many of Dwight Nichols' passes last fall was lanky end Brian Dennis. Brian is only a junior and will be back in action next fall.

Iowa State 21, Kansas 6

Kansas became victim number two as Iowa State rolled over the Jayhawks for its first conference win 21-6. A rugged ground game saw State scoring in the first and second periods to defeat the favored Kansas team.

Iowa State 13, Missouri 35

A terrific passing attack by the Cyclones' Dwight Nichols kept State on a par with Missouri for the first half, but the Tigers exploded in the second for 29 points as they rolled to a 35-13 victory. Nichols scored first for State on a desperate fourth down dive for the flag. Center Jack Falter recovered a Missouri Fumble in the end zone for State's second TD.

All-conference back Dwight Nichols fights his way into scoring territory for the Cyclones against Missouri. State lost to the Tigers 35-13.

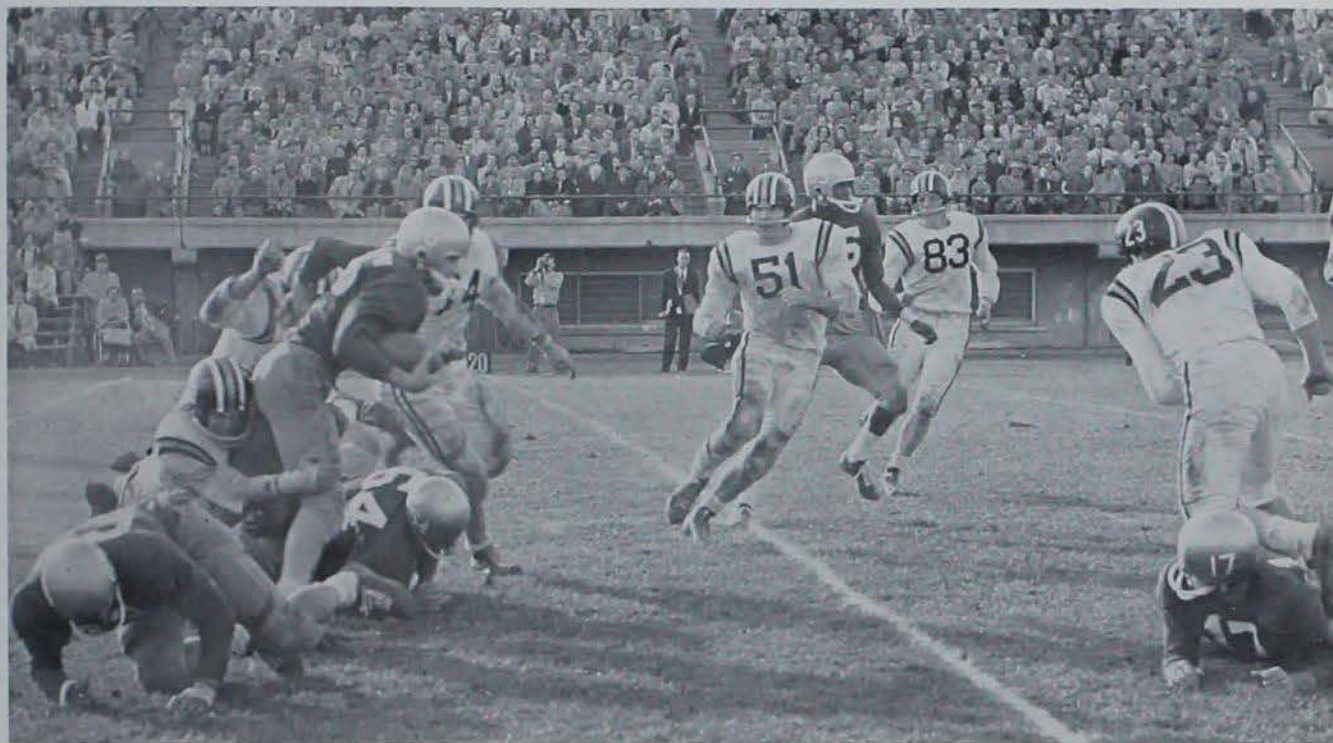

Time out for a breather
—and some deep thought.

Iowa State 0, Kansas State 14

Homecoming fans saw Iowa State play its most disappointing game of the season — a 14-0 loss to Kansas State. The sharpness that had prevailed in all other games was at a low ebb, and this, coupled with penalties and fumbles, proved a fatal blow to Myers and his charges.

Iowa State 0, Drake 20

The Drake game still remains as somewhat a mystery to many Cyclone fans, but the final whistle ended the event with the Bulldogs out front 20-0. Drake's terrific passing attack not only threw State for a loss, but it also earned them a berth in the Sun Bowl game at El Paso, Texas.



Iowa State 13, Nebraska 0

Hard hitting action was the big factor in Iowa State's 13-0 win over the Nebraska Cornhuskers—the first in 12 years. The victory brought a three-game losing streak to an abrupt halt for the Cyclones. Coach Myers' nucleus featured a strong defense and an unstoppable aerial attack as tailback Dwight Nichols' passing arm found home many times for the Cyclones.

Iowa State 33, South Dakota State 0

Twelve seniors played their last home game of the season for Iowa State as Coach Myers' chargers scored 33 points against South Dakota's scoreless attack. It was a Cyclone victory all the way as South Dakota's Coyotes went howling for home after their worst defeat of the season. Sophomore Dwight Nichols set an Iowa State rushing record as he ran his total to 600 yards.

Iowa State 21, Colorado 38

Iowa State closed out its first season under Jim Myers and his single-wing type of football when the team lost to Colorado 38-21. The Buffs picked up 576 yards in the encounter to assure them the Big Eight offensive title. Iowa State's record for the season stands at 4 wins, 1 tie, and 5 losses—the best in several years.



All eyes are on the pigskin as State's passing attack explodes into action against Nebraska.

"A tense moment for the Cyclones."



Even the young ones cheered for Iowa State's high-spirited Cyclones.



"We like Myers," and they did.



Myers gets his first look at the material around which he built State's 1957 attack.



Above: A loyal fan at every game - Cy. Below: An injured player receives a helping hand from Iowa State trainers.



The Cyclones' locker room after another bruising encounter.



A typical sports writer bangs out the story for his paper.



The Band's on hand regardless of the weather, often bundled against the cold.





Basketball . . . *Well-balanced attack—State tie*

Iowa State's 1957-58 basketball team had another successful year under the guidance of Bill Strannigan.

With Big Eight competition the toughest in history, the Cyclones finished in a tie with Kansas for second place in the final league standings. The success came despite mid-season injuries to the two Johns — Crawford and Krocheski, keeping these dependable performers at half-speed for several games.

Balance was the factor in the season's success. When Crawford, the team's leading scorer, was out, someone else would come through with just a few more points — usually enough to compensate for John's absence, and produce another victory.



Two giants reach for ball in Iowa State-Colorado tilt. Cyclones won 71-44.

Iowa State 62	Drake	55
Iowa State 66	Minnesota	67
Iowa State 54	Brigham Young	45
Iowa State 72	Wyoming	51
Iowa State 68	Illinois	60
Iowa State 51	Michigan State	57
Iowa State 61	Montana State	62
Iowa State 62	Missouri	55
Iowa State 63	Drake	42
Iowa State 57	Nebraska	52
Iowa State 36	Colorado	45
Iowa State 54	Kansas State	64
Iowa State 78	Nebraska	63
Iowa State 70	Kansas State	77
Iowa State 61	Kansas	90
Iowa State 59	Oklahoma	56
Iowa State 48	Kansas	42
Iowa State 71	Colorado	44
Iowa State 66	Oklahoma	55
Iowa State 63	Missouri	59

Season Record—15 wins, 9 losses

Big Eight Conference Tournament —Third Place

Iowa State 81	Colorado	43
Iowa State 48	Kansas	55
Iowa State 61	Nebraska	51

Kansas for second in Big Seven race

Crawford, along with fellow seniors Lyle Frahm, Don Medsker, Dick Farwell, and Al Lowery, won't be back next year. However, Bud Bergman, who pulled the Cyclones out of the fire several times with some spectacular shooting, will return along with four other lettermen. Also, Coach Strannigan will have the finest group of sophomore prospects coming up that he has had since coming to Iowa State.

It may be hard for next year's Cyclones to duplicate the fine record compiled by the 1957-58 aggregation, but with Bill Strannigan in command, you can rest assured that some interesting basketball will be played at Iowa State.

Ron Baukol whips ball into action for the Cyclones against K-State. State lost 64-54.



Iowa State 62, Drake 55

The 1957-58 opener with Drake found Iowa State without the service of all-American Gary Thompson for the first time in three years, but this didn't stop the Cyclones as they edged the Bulldogs 62-55. Lanky John Crawford, who predominated as a rebounder during the Thompson era, paced the Cyclone attack with 27 points.

Iowa State 66, Minnesota 67

Minnesota was second on the Cyclone's schedule, but this time the tide turned — even though Coach Strannigan praised his cagers for their fine play. The game was a nip and tuck affair with a last minute bucket sewing up the victory in favor of the Gophers. Lyle Frahm played one of his best games of the year as he netted 22 points, 15 in the last half.

Iowa State 54, Brigham Young 45

Brigham Young became victim number two for the Iowa State cagers as they downed the highly-rated western team 54-45. Coach Strannigan's team used a well-balanced attack in winning their second game of the season.



It's a close contest — and Coach Strannigan and Asst. Anderson know it!



Team

1st row: Turner (mgr.), Anderson (freshman coach), Strannigan (head basketball coach), Lamson (asst. basketball coach), Taylor (trainer). 2nd row: Bankol, Fie, Farwell, Bergman, Davis, Kirochski, Medsker, Crawford, Meyer, Johnson, Frahm, Lowery.

Iowa State's John Crawford outmaneuvers Drake's Red Murrell to score for the Cyclones. State downed the Bulldogs 63-42.



Iowa State cheerleaders let go with a victory yell during time out in the Kansas game. The Cyclones edged nationally-ranked Kansas 48-42.





Lyle Frahm lets fly from out front with one of his popular long shots. The senior from Manning was the major playmaker of the Cyclones.

Iowa State 72, Wyoming 51

A tight zone defense and a blazing 89 percent on free throws enabled Strannigan's cagers to overpower his old alma mater, Wyoming, 72-51. The Cyclones were in front 38-19 at half time, and Lyle Frahm scored 14 points after intermission to lead State's scoring attack.

Iowa State 68, Illinois 60

Previously undefeated Illinois fell to the Cyclones 68-60 in a game that saw John Crawford hitting 21 points in the last half. The Cyclones' human pogo stick was so busy grabbing rebounds the first half that he didn't have much time for scoring, but even then he led all scorers with 28 points.

Iowa State 51, Michigan State 57

Nationally-ranked Michigan State had to go into an overtime to edge Bill Strannigan's crew 57-51 in a game that saw the Cyclones once leading by six points. Ron Baukol entered the game with 10 minutes of the first half gone — but his fiery shooting led the Cyclone attack with 18 points.

Iowa State 61, Montana 62

When a high-strung Montana State team invaded Ames, they found the Cyclones without the service of their leading rebounder and scoring ace — John Crawford. Crawford was out of action with an injured ankle, and the cagers from Montana took advantage of this break to edge Iowa State 62-61.

Iowa State 62, Missouri 55

The conference opener with Missouri found the Cyclones breaking a jinx that had plagued them in the last five season-openers with the Tigers — the score was 62-55 in favor of Iowa State. A full court press aided the Cyclones' win, which saw Missouri pull within one point of State seven times.

Iowa State 63, Drake 42

Drake's pride and joy, Red Murrell, was held to seven points when Iowa State traveled to Des Moines for its second encounter with the Bulldogs. Coach Strannigan's crew again employed a full court press to win its sixth game, with Crawford sitting this one out with another ankle injury.

Iowa State's human pogo stick, John Crawford, dominated the boards in this game that saw State swamp the Nebraska Cornhuskers 78-63.



Ron Bankol slips between two Colorado players to lay up two more Iowa State points. The Cyclones lost to the Bulls 71-44.



John Krocheski goes high in the air to score for the Cyclones against Colorado. State won 71-44.

Bud Bergman, a newcomer to Strannigan's team this season, added much to the Cyclone's scoring punch. Here he flips in another two-pointer against Colorado.



Iowa State 57, Nebraska 52

Nebraska provided Iowa State with its second straight conference win, but not before the Cyclones played their best game since the Christmas holidays. Crawford had returned to action and with Don Medsker controlled both boards for the win.

Iowa State 36, Colorado 45

When a team finds themselves hampered by frigid shooting and a rugged defense, things usually don't look too promising. This was the case against Colorado when the Cyclones lost their first conference game by a nine-point margin.

Iowa State 54, Kansas State 64

"We faced one of the finest forward walls in the country," said Coach Bill Strannigan after his Cyclones had dropped a hard-fought 54-64 game to the No. 1 team in the country — Kansas State. The game, viewed by 8,000 "validated" fans, found State unable to penetrate the Wildcat defense.



Lyle Frahm displays the clutch shot that helped bring State through many encounters.

"Yea team go - fight, fight!"



Iowa State's Don Medsker and Kansas, seven-foot Wilt Chamberlin battle for control of the ball in a contest that saw the Cyclones winning 48-42.



Iowa State 78, Nebraska 63

With Lyle Frahm and John Crawford blazing the nets for 24 and 19 points respectively, Iowa State had little trouble chalking up their third conference win - 78-63 over Nebraska. The Cyclones enjoyed an 18-25 point margin throughout the game as they hit 44 percent of their shots.

Iowa State 70, Kansas State 77

Despite the second loss to K-State, Coach Strannigan tabbed his Cyclones for their best play of the year. The loss dropped State to fourth place in the conference standings with a 3-3 record.

Iowa State 61, Kansas 90

There was a humiliated Cyclone basketball team after dropping a 61-90 game to Kansas. The loss saw Wilt Chamberlin tossing in 34 points for the Jayhawkers besides grabbing more rebounds than the entire Cyclone team. John Crawford tallied 18 points for State.

Iowa State 59, Oklahoma 56

One of the roughest games of the season saw Iowa State edge the Oklahoma Sooners in an overtime 59-56. The win, cinched by John Crawford's two free throws with 2 seconds remaining, put the Cyclones in strong contention for third place in the conference race.

Iowa State 48, Kansas 42

"We played a team that wanted to win more than we did," said Kansas Coach Dick Harp after his Jayhawkers fell to Iowa State at Ames. Kansas had previously jolted State with a 90-61 downing earlier in the season, but one would hardly believe it after the Cyclone victory. Coach Strannigan described his team as having a "perfect night."

Iowa State 71, Colorado 44

Paced by John Crawford's 22 points and 15 by Ron Baukol, State hammered home a sound trouncing to Colorado University 71-44. The victory was a reverse of an incident earlier in the season — State lost that one 45-36.

Iowa State 66, Oklahoma 55

At least a tie for second place in the conference was in the wind after Iowa State downed Oklahoma for the second straight time this season. The score was 66-55. A strong defense coupled with a balanced scoring attack meant victory for the Cyclones who were tied with the Sooners at half time 30-30.

Iowa State 63, Missouri 59

It took an overtime to do it, but State came out on top to gain a tie with Kansas for second place in the Big Seven Conference. Strannigan's crew was tied 54-54 with the Tigers as the game ended. In an overtime, controlled ball earned the Cyclones the all important victory over Missouri.



All-American Wilt Chamberlin stretches his seven-foot frame to block John Crawford's lay-up, but, despite height like this, State emerged the winner over nationally-ranked Kansas 48-42.

An Iowa State cheerleader jumps into the air as the Cyclones surge ahead by two points in the Kansas contest.





John Krocheski out-maneuvers a Colorado guard on his way for another Cyclone basket. His clutch rebounding and scoring punch helped lead Iowa State past the Buffs 71-44.



The final buzzer—State emerges victorious over Kansas.

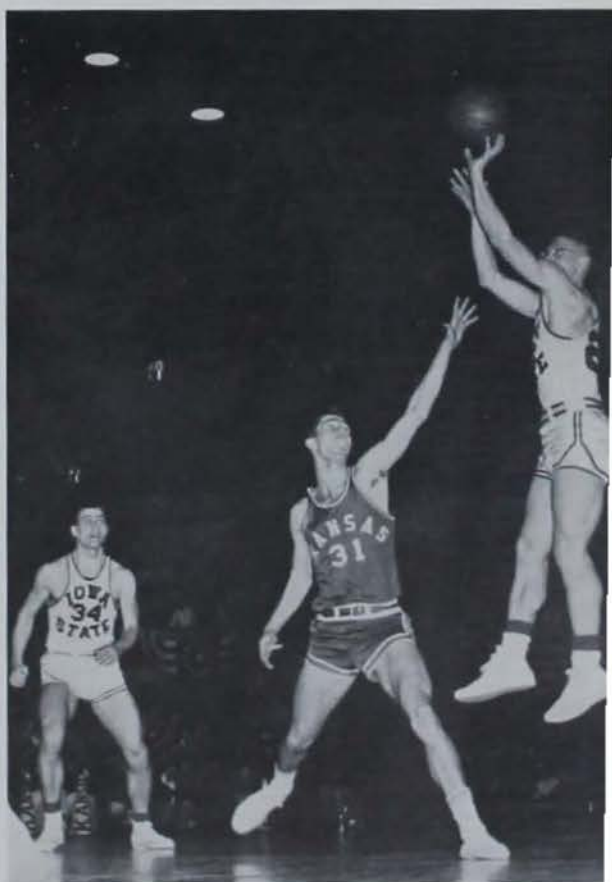

Larry Fie springs to put this shot over the Kansas defense—and he did. State won 48-42.



One of the best college swimming coaches in the country—Iowa State's Jack McGuire.

Cyclone swimmers second in Big Eight meet

Coach Jack McGuire's swimming team splashed its way to a 5-4 win-loss record and second in the Big Eight conference meet despite graduation losses that hampered the team.

The Cyclones opened the season with Michigan State, but the powerful Spartans, favored with a veteran squad, swamped State 76-29. The next meet saw Iowa State take on Minnesota, but a closely-fought battle ended with the Cyclones on the losing end—47-39. Nebraska provided State with its first win of the season, and then Colorado, Kansas, and Kansas State fell respectively in conference competition to the Cyclones. Then came the Oklahoma Sooners who walloped State 68-18 for the conference crown.

In the Big Eight meet the Cyclones held their own as they racked up 88 points for the runner-up spot behind the Sooners. Dale Wassmuth and Jerry Petkus provided State with two first place positions as the talented Cyclones captured the diving and 60-yard free-style events. After this it was third and fourth places that helped stack up the points.



1st row: Carr, Jennings, Shearer, Ewert, Petkus, Begg. 2nd row: DeYoung, Wassmuth, Ervin, Brady, Ellis, Mlaarik, Manchester, Graham, Wells, Gotz, Manager Keith Magoon, Coach Jack McGuire.

Swimming Team



Dale Wassmuth, the Cyclones' two-year Big Eight diving champion displays the graceful form that made him famous in the collegiate world of swimming.

Iowa State	29	Michigan State	76
Iowa State	39	Minnesota	47
Iowa State	56	Nebraska	30
Iowa State	38	Denver	48
Iowa State	48	Colorado	38
Iowa State	53	Loyola	22
Iowa State	61	Kansas	24
Iowa State	55	Kansas State	29
Iowa State	18	Oklahoma	68

Season record—5 wins, 4 losses
Second in Big Eight Meet

A powerful breast stroke artist is Ron Mnarik who gained many points for the Cyclone swimmers.





Off to a flying start in the 100-yard free style.

Churning the water for a fast and furious finish.

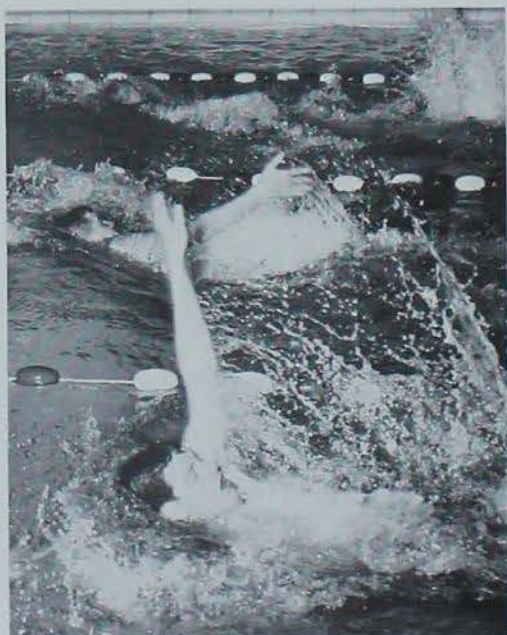

Back stroke artists spring from the starting boxes.



Coach Harold Nichols—State's energetic young wrestling coach led the Cyclones to national prominence during past two years.

Cyclone wrestlers overpower Oklahoma schools for Big Eight Crown—Second in national tourney

Eight years of Oklahoma dominance of Big Eight conference wrestling was ended by the Cyclone grapplers during the past season.

The Cyclones managed to come out ahead of both the Sooners and Oklahoma State in the 1958 conference tourney which was the closest in history.

Leading the Cyclones during the season was sophomore Les Anderson, who went undefeated and finished as national 130-pound champ. Ron Gray lost only once at 147 pounds and also finished as a national champion. Captain Frank Powell lost only in the national semi-finals.

The Cyclones finished behind Oklahoma State in the national tourney, but were undefeated in dual competition. Powell, Altman, Corner and Ketelsen will graduate, but Coach Harold Nichols has some good frosh grapplers coming up, so Iowa State should put up a good defense of its conference crown next season.



1st row: Anderson, Hartzig, Ketelsen, Gray, Davis, Corner, Bernard. 2nd row: Coach Harold Nichols, Jones, Melvin, Moser, Pughman, Powell (captain), Mordhoest, Cameron. 3rd row: McGriff, Hays, Warkits, Nelson, Banning, Long, Dutcher.

Wrestling Team



This Nebraska wrestler fell to Iowa State's 137-pound demon, Dean Corner, as the Cyclones blanked the Cornhuskers 32-0.



Iowa State's Frank Altman battles it out with Oklahoma's national champ Dick Delgado. Altman gave the Oklahoma ace plenty of trouble before yielding the match on a decision.

Iowa State 30	Mankato	0
Iowa State 28	Cornell	0
Iowa State 13	Oklahoma State	13
Iowa State 20	Wyoming	5
Iowa State 28	Colorado State	0
Iowa State 21	Colorado	3
Iowa State 22	Pittsburgh	5
Iowa State 21	Michigan	7
Iowa State 32	Nebraska	0
Iowa State 28	Kansas State	0
Iowa State 12	Oklahoma	12
Iowa State 26	Minnesota	5

Season record—10 wins, 0 losses, 2 ties

Big Eight Conference Champs
Second in National Tournament

The Cyclones' Ron Gray has this match sewed up as he forces the shoulders of his Michigan opponent to the mat. Gray was the Big Eight and NCAA champ at 147 pounds.

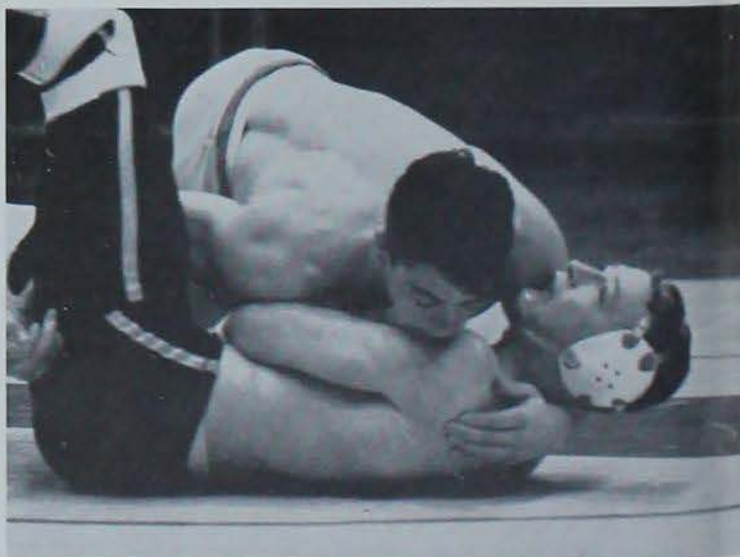



Big Seven champ, Les Anderson, came from behind to win this match with Oklahoma's Stan Abel. The 130-pound Cyclone ace also won his weight in the national tournament at Laramie, Wyoming.

Frank Powell displays the style of wrestling that won him first place in the 177 pound class of the conference meet. His record of wins was unmarred until yielding to Gary Kurdelmeier of Iowa in the national tournament.



Iowa State's Dean Corner and Pittsburgh's Vic DeFelice battle to a 6-6 tie. The two men finished third and fourth respectively in last year's national meet.



Baseball . . . *Best season in history—Big Seven*

Iowa State's best baseball season in history climaxed its schedule with a third-place finish in the collegiate world series in Omaha after the Cyclones had won their first conference championship since 1936.

At the beginning of the season, it looked like Iowa State was going to suffer from a weak pitching staff. However, before the season was finished, several new pitchers had emerged in brilliant fashion to join steady veterans Gene Lafferty and Phil Groth to form an effective mound corps.

Iowa State compiled an 11-6 record in conference games to take the title.



A happy moment for Iowa State baseball fans.



A Bradley batter makes ready for Cyclone pitcher Gene Lafferty's fast ball. State beat the Braves twice to advance to the national playoffs.

Iowa State	11	Iowa State Teachers	0
Iowa State	13	Iowa State Teachers	2
Iowa State	14	Minnesota	10
Iowa State	10	Minnesota	11
Iowa State	14	Missouri	9
Iowa State	6	Missouri	5
Iowa State	3	Missouri	7
Iowa State	5	Nebraska	0
Iowa State	5	Nebraska	10
Iowa State	3	Nebraska	4
Iowa State	7	Oklahoma	1
Iowa State	4	Oklahoma	6
Iowa State	3	Oklahoma	2
Iowa State	13	Kansas State	2
Iowa State	12	Kansas State	7
Iowa State	7	Kansas	2
Iowa State	12	Kansas	0
Iowa State	4	Kansas	0
Iowa State	13	Colorado	4
Iowa State	7	Colorado	8
Iowa State	10	Colorado	12

NCAA District Play-offs

Iowa State	2	Bradley	0
Iowa State	3	Bradley	0

COLLEGIATE WORLD SERIES

Third Place

Iowa State	13	Notre Dame	5
Iowa State	2	California	8
Iowa State	5	Connecticut	2
Iowa State	1	California	9

BIG SEVEN CHAMPIONS

Season Record—11 wins, 6 losses

rown—Third in Collegiate World Series

After winning the conference crown, the Cyclones met the Bradley baseball team to determine the fifth district representative to the national finals. The Cyclones took two straight shutout victories which sent them to Omaha.

At Omaha, Iowa State beat Notre Dame in the first round, but dropped its next game to California, the eventual champion. Sophomore Jim Kudlinski kept the Cyclones in the meet with a sparkling two-hitter against Connecticut, but California eliminated Iowa State in the next game of the double elimination tourney. The Cyclones finished with a 17-10 record for the year.

"Holy Cow"





An Iowa State player heads for home plate after team mate hits a blazing drive to left field.

Top: Two members of Iowa State's Big Seven baseball champs receive instructions from Coach Cap Timm. Bottom: All-American Dick Bertell gets a wistful eye from a young admirer.



The Cyclones' Dick Bertell is ready for the pitch—but the batter thinks differently.



This Iowa State player makes a desperation slide into third base—but not soon enough.





Coach Cap Timm—the Big Seven baseball crown along with coach of the year honors—a great season for Timm who has been at Iowa State more than 20 years.

Cap Timm's twenty-second year as Iowa State's baseball coach was an eventful one. His Cyclones took the Big Seven Conference crown and advanced to the National Collegiate finals in Omaha, where they finished third.

After this successful year, Timm was awarded the Knute Rockne award as the outstanding baseball coach of the year. Also, his coaching colleagues selected him as president of the American Baseball Coaches' Association.

Timm had a lot of help in achieving this success. Dick Bertell earned a spot on the all-American team along with Gary Thompson, who picked up all-American baseball honors to go along with the national acclaim he achieved earlier in basketball.

Also, Gene Lafferty was invaluable in pacing the Cyclone pitching staff. Lafferty was undefeated during the regular season's play. In fact, all of the Cyclones were instrumental in the success achieved.

But when an individual is to be singled out for laurels, you don't have to look beyond Cap Timm. If you have any doubts about this, just ask any of the baseball squad members.

1st row: Peters, Brink, Groh, Bertell, Thompson, Diem, Taylor, McNertney, 2nd row: Coach Cap Timm, Bridgman, Lyons, Borth, Carstens, Chapman, Lafferty, Weise, Ingram, Olmstead, Downs, O'Neil, Kibby (mgr.), McMullen (mgr.), 3rd row: Chapin, Lamont, Harden, Jacobs, Halene, Howard, Baukol, Jesiger.

Team



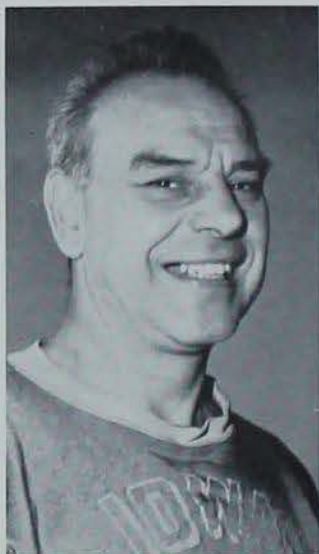

Coach Berry's track teams have made a fine showing for Iowa State, especially in the shot put and discus where the Cyclone coach has gained national recognition for producing outstanding weightmen.

A consistent winner in the shot put is Phil Delavan who is Iowa's greatest shot putter. Phil shattered dual meet records with ease last spring including a first place in the Kansas Relays with a put of 54 feet 6 inches.

Weightmen win honors for Iowa State's track team

Iowa State runners position themselves in starting blocks for the mile run.





(1st row) Bomburger, Detwyler, Glasburner, McGee, Sentmen. 2nd row: Albugh, Milliken, Eyr, Delevan, Guenther, Eno.

Freshmen

The Cyclone cindermen had one of the strongest pair of weightmen in the conference, and their record-shattering performances will vouch for that.

Both Phil Delevan and Ralph Yoder blazed a trail of victory in the shot put and discuss respectively to gain many points for the Cyclones. Delevan has put the shot further than any other college weightman in the state of Iowa. Yoder has also topped all Iowa discuss records.

Coach Burl Berry's cross country team racked up third place in the Big Eight Conference meet for the second straight year, as they compiled a record of three wins, one loss and one tie during the season.

Coach Berry's cross country team third in Big Eight conference meet

Although Coach Burl Berry's track team had one of its poorer seasons, a strong cross country team and a pair of outstanding weightmen helped make the year a successful one for the Cyclones.

Varsity

(1st row) Swanson, Jolly, Bottenfield, Fazel, Ewalt (mgr.), 2nd row: Coach Burl Berry, Warren, Tregtmeyer, Vanek, Sanson, Meyer, Darby, Kasie, Halmeyer, Brandt.



*Bad weather plagues Cyclone
golf team—compiles 5-4 record*



Dave Everds winds up for a smashing blow.



Coach McGuire's golf team practice putting in preparation for the season's opener with Drake University.

Left to right: Everds, Fridley, De Luryea, Sorenson, Lamson, Coach Jack McGuire, McGuinness, Cole, Farwell.



Tennis team achieves 10-3 record



Captain Ed Hoffman displays the form that brought him runner-up honors in the conference tennis meet for two straight years.



Cyclone tennis coach — Harry Schmidt.

Left to right: Yarger, Waino, Hoffman, Beckwith, Sahr, Olson, Larsen.

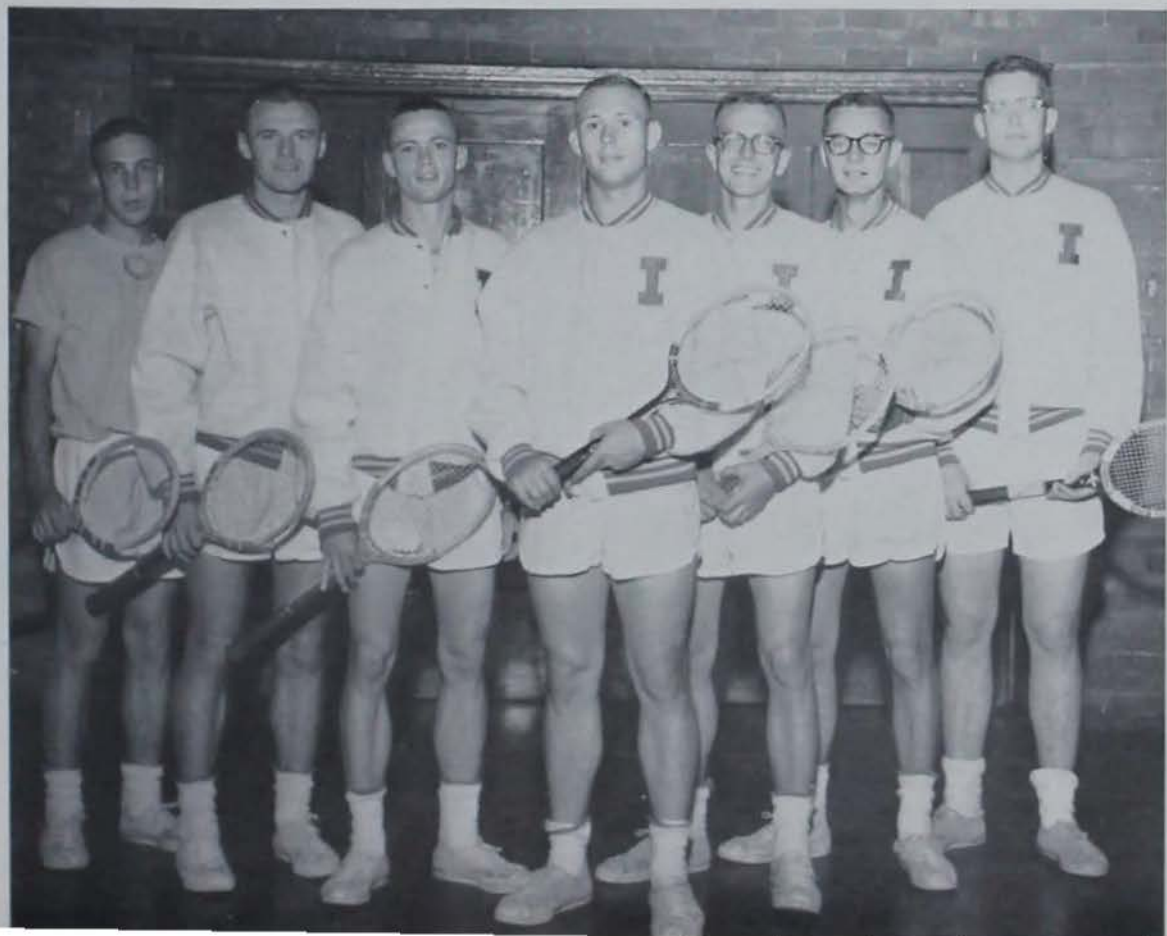



Carol Gorman was crowned Varsity "I" Queen at the Varsity "I" Carnival by queen selections chairman Jerry Donohue. She represented Iowa State at various relays.

Varsity "I" Club

Each home football game finds members of Varsity "I" Club, clad in red letter jackets, greeting the crowd with, "Buy your souvenir program — only twenty five cents."

Besides selling football programs, club members, composed of athletic "I" award winners, sponsor two other major events during the year: The varsity-alumni football game in the fall is assured of high interest. Its proceeds pay for the "I" blankets which are awarded to senior athletes upon graduation.

The Varsity "I" Carnival was held after the Missouri-Iowa State basketball game. State Gym became a carnival mid-way lined with colorful booths offering competition and fun. Wins brought tickets which could be redeemed for prizes. The Commanders played for the sock dance and prizes were awarded at intermission. Carol Gorman was crowned Varsity "I" queen. She represented Iowa State at the Drake, Kansas and Texas relays and became eligible for Weishea queen of queens.

1st row: Martin, Dennis, Crawford, Medsker, Philmon, Bridgman. 2nd row: Groth, Walter, Powell, Marsh, Farwell, Wostoupal. 3rd row: Fazel, Brink, Borth, Munger, Gleason, Heinrich, Carr.





At the Homecoming Pep Rally Dick Gleason presented the air horn Varsity "I" Club had purchased to Marlene Lueck of Pep Council.



Westman, Col. Dye (advisor), Haulip, McNertney.

1st row: Poncius, Nichols, Donohue, Falter, Campbell, Bankol, Moser, Watkins. 2nd row: Hill, Delavan, Davis, Wassmuth (sec.), Ketelsen, Jolly, Williams. 3rd row: Jennings, Fridley, Everds, Pohlman, Meyer, Sweeney, Sandbulte (pres.), Beckwith. 4th row: Bird, Ewert, Vauek, Shearer, Mlinarik, Teghtmeyer, Lowery (treas.), Sanson, Meyer.





Gary Thompson receives the Athlete of the Year trophy from Bob Moran at Veisheathon activities.

630 Club

The 630 Club is an athletic improvement organization which was formed at Iowa State following a 63-0 defeat by Oklahoma in the 1947 Homecoming game. The purpose of the club is to attract more and better athletes to Iowa State, raise athletic spirit and provide incentive to freshman and varsity athletic teams.

Each year 630 Club provides entertainment for Veishea's outstanding athletes, and luncheons are given for various high school athletes during the school year. At Veisheathon a trophy is presented to the "Athlete of the Year" who, in 1957, was all-American basketball great, Gary Thompson. The club is also responsible for honoring outstanding performers as "Athletes of the Week" throughout the year.

Membership consists of representatives from each organized residence. Next year 630 Club will merge with Pep Council for a new central athletic promotion organization.

1st row: McCall (sec.), Struble, Probert, M. Johnson (v.p.), Eischen (pres.), Hewitt. 2nd row: R. Johnson, Fazel, Bunning, Johannsen, Seiberling. 3rd row: McDowell, Fris, Turnbow, Hanson, Fridley, Bohm. 4th row: Mawe, Seagren, Sweeney, Bach, Wong, Holaday, Ohrt.



Pep Council



1st row: S. Rogers, McCall, Watson, Nicholson, E. W. Peterson (advisor), Lueck (pres.), Minarik, J. Rogers, Moore, Grant. *2nd row:* Hilleman, Harriman, Dee, Watson, Holmes, Plath, Laue, Gustafson, Stein, Ewert, Kramer, Steffenson.

Cheer Squad

1st row: Frazer, Mattison, Laue, Therkildsen, Muller, Landem, Simpson.
2nd row: Thompson, Brunson.



Shaaron Simpson, captain of the cheerleaders, leads the crowd in school yells over the mike during a football time-out.





Basketball has proven to be one of our most popular intramural sports at Iowa State. During week nights of winter quarter one will find a long list of teams waiting to use the courts.



The Union bowling alley is always crowded as students take advantage of another popular sport at Iowa State.

A fast game of ping pong—a wonderful way to let off that excess fension, and still participate in Iowa State's well organized intramural program.

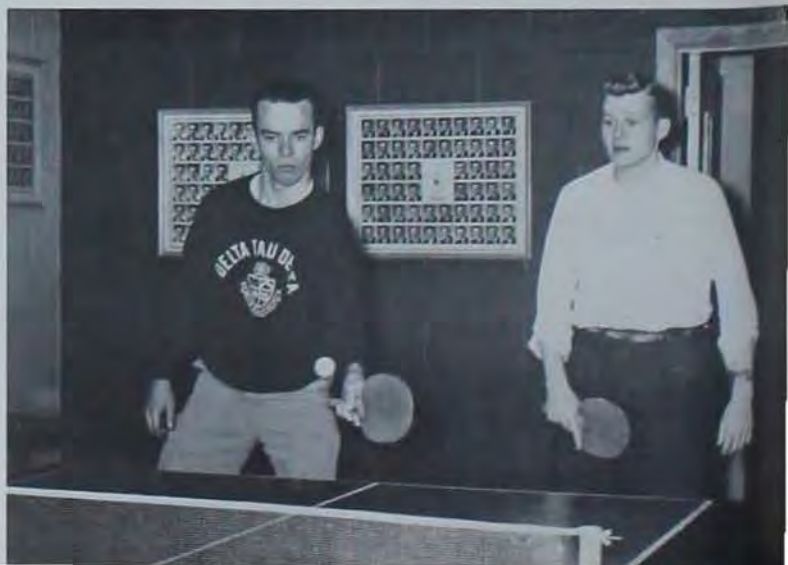

6,000 male students active in Iowa State's intramural program

Competition at its greatest with nearly 6,000 students taking part summarizes the intramural program at Iowa State, which is one of the best organized programs of its type in the nation.

Twenty-three different activities are available for all male students, and the program is scheduled so all students may compete regardless of residence.

Sports offered in the program are: touch football, golf, handball, outdoor track, tennis, horseshoes, bowling, swimming, table tennis, volleyball, basketball, wrestling, indoor track, softball and bowling.

Through participating in the Iowa State intramural program, one not only enjoys active competition and a way of letting off excess steam, but one also receives an education in itself. Students learn the value of organization, leadership, behavior, and self discipline. Many of the sports have a carry-over value in enjoyment beyond college.

The intramural program also contributes to the intercollegiate program with prospective varsity material chosen every year by State's coaching staff.

Another special reward from the program is practical application and experience for physical education majors who run the entire program in coordination with intramural chairman from the college residences and organizations. Students are referees, timers, scorers, team managers and keep the program running smoothly.

Actually intramurals were the forerunner of the present intercollegiate program, and today the biggest athletic program in the world is played before just the participants themselves. Not all the interest in intercollegiate contests combined equal the scope of intramural sports — such as at Iowa State.

Annual picnic highlights women's intramural season

The women at Iowa State also enjoy a well-organized intramural program with basketball and swimming being the most popular.

Tournaments between the women residences invite a large participation in most of the events offered, and even here the competition is very keen.

Sports offered under the women's intramural department include swimming, archery, basketball, softball, badminton, tennis, golf, field hockey, and volleyball.

The women's intramural program is set up under a point system with so many points being awarded for first, second, third and fourth place positions in the various events. The residence with the most points is awarded a sweepstakes trophy at the all-women's intramural picnic held spring quarter of each year.

Another sport offered in the women's intramural program is badminton, and a popular sport at that.



Girl's basketball provides one of the most enjoyable sports for women at Iowa State.



Some pretty keen competition can be found in basketball games played between the different women's residences.

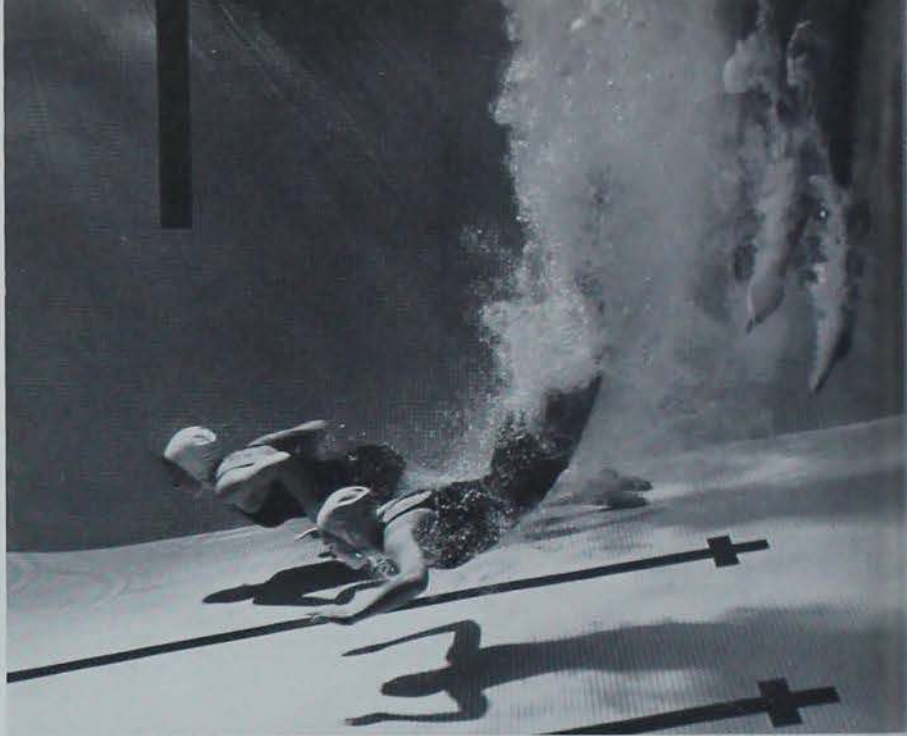

The Naiads, Iowa State's mermaids, meet weekly to drill on synchronized swimming routines in preparation for their annual water show which is presented each spring quarter.

Fundamentals of interpretive dance receive emphasis in Modern Dance Club where members, selected on the basis of try-outs, prepare for their yearly production Barchje.



"The Dance Has Many Faces" was the theme chosen by Modern Dance Club for their Barchje show. Numbers ranged from serious and emotional to frivolous and gay.



1st row: Moore, Rasmussen, Hill (treas.), Chambers (pres.), Dr. Guiot (adv.), Hobenboken (v.p.), Thiessen (sec.). 2nd row: Josen, Christensen, Kaney, Brown, Bridgman, Payne, Larson, Peelen.

Women's "T" Fraternity

1st row: Hobenboken (v.p.), Hill (pres.), Anderson (sec.-treas.), Smith. 2nd row: Willey, Dr. Foraker (adv.), Miss Dimas, Dr. Guiot, Miss Toman, Brogan.



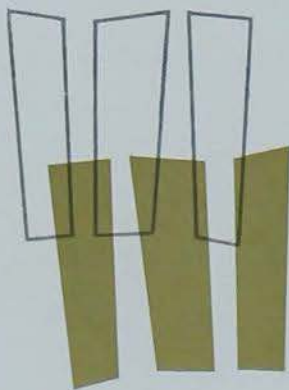

Res



idences

*Iowa State's residence organizations are varied
yet serve a common purpose of unity*

Fraternities

Interfraternity Council represents and governs the thirty-one fraternities at Iowa State. Divided into administrative, legislative and judicial branches, IFC sets up rushing procedure, handles public relations and promotes activities for the Greek system. The newly-formed IFC Court handles disciplinary cases and the social board's function is to coordinate Greek social activities.

Interfraternity Pledge Council represents each pledge class. It sponsors the pledge dance each year and organizes the exchange system among fraternity and sorority pledges. The purpose of this group is to encourage cooperation among pledge classes and to develop leadership.



Jan Hansen is crowned Pledge Princess at the intermission of the Pledge Dance. She was chosen from candidates from all sorority pledge classes.

Pledge Council

1st row: Shoemaker, Williams, Hanson, Beeler, Coons, Kahle, 2nd row: Collins, Baylor (adv.), Appelgate (sec.), Steele (pres.), Murken (v.p.), Beah (treas.), Puck, Bartels, 3rd row: Klocke, Pedersen, Jensen, Pfister, DiBono, Ewalt, 4th row: Miller, Snyder, Brandt, Thompson, Straley, McKim, Corson, 5th row: Rapp, Powlishta, Quinn, DeKeyser, Callahan, Brandley, Peterson.





Gene Warrington presides over ISC's Interfraternity Council which placed second nationally this year.

IFC starts court and social board

... Helps support Iowa State Star

Interfraternity Council joined Panhellenic Council to sponsor Greek Week fall quarter. This year saw the beginning of a new greek honorary, Honor Greek. The social climax of the week-end was a dance in the Armory to music of Woody Herman.

Interfraternity Council sponsors Iowa State scholarships to high school students, awarded on the basis of academic achievement and activity participation.

Publication of the new greek newspaper, "The Iowa State Star," began under co-editorship of Ron Christensen and Jim Stewart. This weekly paper is financed by the sororities and fraternities and publishes news of interest to Greeks.

1st row: Sample, Kuhl, Wiley, Dittus, Covey, Garberding. *2nd row:* Barnes, Buck, Rubin (sec.), Baylor (exl. v.p.), Warrington (pres.), McGivran (adm. v.p.), Lamourcaus, Borchers. *3rd row:* Carlson, Comstock, Robinson, Chevillie, Sheldon. *4th row:* Ejliland, Selke, McCann, Silliman, Staley, Sander, Bartels. *5th row:* Kingery, Thatcher, Larson, Forburger, Wakefield, George, Havens, Patterson.

Council of Fraternities



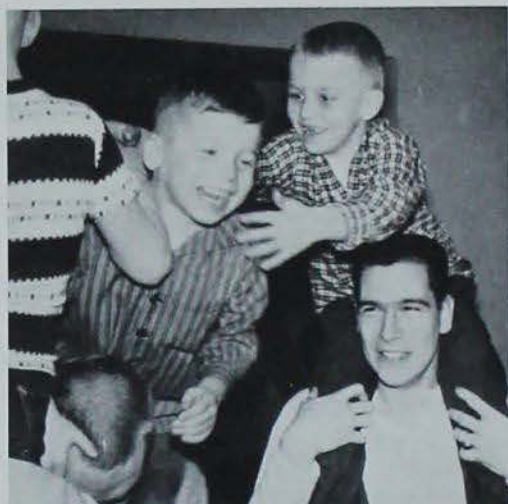

All were children for a day when tots invaded fraternity houses for the annual Christmas party given by Iowa State greeks for Ames grade school children.

*Iowa State Interfraternity Council
... sponsors Greek Week at*



With paddles around their necks, these Greeks talk and dance at the informal open houses Friday night of Greek Week.



Mrs. Benson and Dr. Metcalf lead the way down the steps from 2138 Sunset with hooded Greek honorary candidates following to the opening ceremonies of Greek Week.



Iowa State's Intrafraternity Council placed second nationally in 1957 — a tribute to an active and worthwhile program. Emphasis on unity and combined activities resulted in the Iowa State Star and a week-end devoted to Greek Week activities. Looking beyond their organization, IFC members participated in various service projects and entertained Ames grade school children at the annual Christmas party. Members of the 31 member chapters are proud of their accomplishments in many areas.

*Places second in nation
Children's Christmas party*

Each quarter IFC and Panhel hold a joint meeting to discuss mutual problems and activities.



Fred Kammeier and Jack Kingery, Greek Week co-chairmen, congratulate Darlene Mote as she was crowned queen of the weekend's festivities.

Mysteriously hooded creatures are revealed to the audience at opening ceremonies of Greek Week as charter members of Honor Greek, outstanding choices of the fraternity and sorority systems.

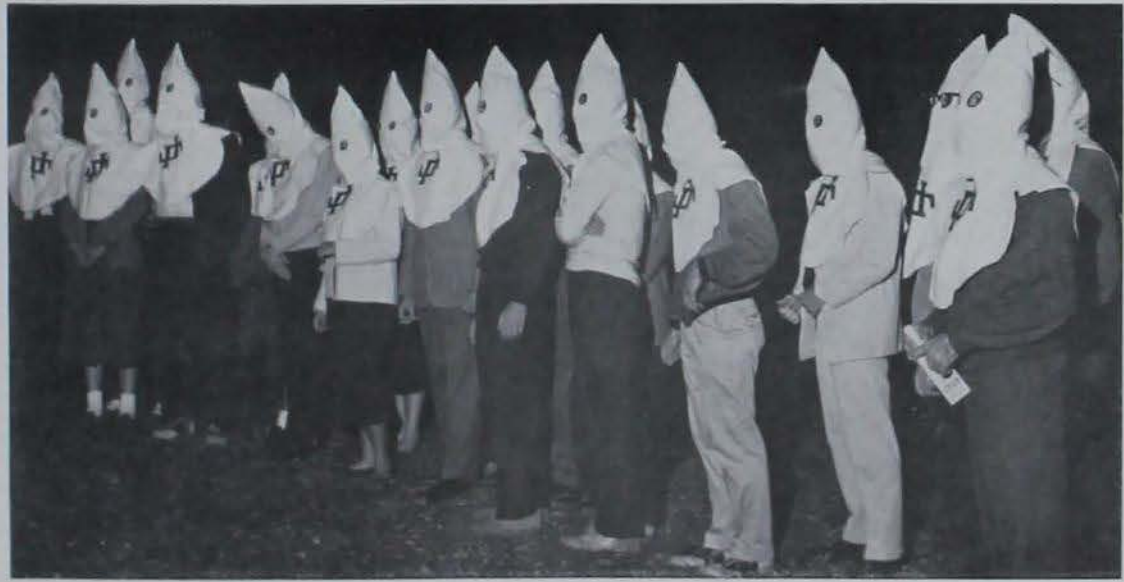

The Balfour man visits the Acacia house during his rounds of fraternities to sell Greek-embled jewelry. His display is tempting and these three fellows will probably succumb.

*Acacian's take first in '57 Varieties
... Win national scholarship trophy*

Wally's mind is crammed full of the most amusing stories. All house activity stops when he has a tale to unravel—not worth missing and a pleasant way to spend a few minutes.



A graveyard scene in the front lawn welcomed members and their dates to the Acacia annual Seance Party fall quarter. The recreation room, decorated to give a weird spiritual effect, served as a seance room. With cobwebs hanging from the ceiling and the windows boarded, the parlors resembled an old haunted Victorian house. A combo provided music for dancing and the couples visited the "great spirit" for fifteen breath-taking minutes.

The Acacian's won first place with their Varieties skit which entitled them to participate in the Veishea Vodvil show. However, they also took time to study and as a result were awarded the national scholarship trophy for Acacia chapters.

Two more parties highlighted the year for the Acacian's. About 120 people, including many college faculty members, attended the spring formal, "Moonlight Mist," which was held at the Boone Country Club. Also, Valentine Day festivities were celebrated by members and their dates at a "Sweetheart Party" held at the house.

Many of the members tried out their interior decorating ability during the summer by re-decorating the study rooms.



Acacia

Actives: John Bahr, Mason City, '59; Phil Baker, Vail, '59; Doug Bassett, Ames, '60; Bob Bryan, Ames, '59; John Campbell, Westside, '59; Ron Christensen, Mason City, '58; Dick Cone, Farmington, '60; Darrel Dankert, Omaha, Neb., '59; Horst Hahn, Marshalltown, '61; Jim Hanson, Detroit, Mich., '59; Gary Harter, Atlantic, '59; Wendell Johnson, Laurens, '60; Cliff Kessler, Geneseo, Ill., '59; Wally Kolbe, Patagonia, Ariz., '58; Barry Knapp, Westfield, '58; Stan Long, Fort Dodge, '58; Jerry Mark, Iowa Falls, '59; Dennis McComber, Marshalltown, '60; Larry McComber, Marshalltown, '58; Lee McDonald, Castana, '60; Dean Oleson, Estherville, '59; Dick Perrin, Mapleton, '59; Doug Preston, Coleridge, Neb., '60; Mike Randolph, Des Moines, '59; Dick Sar, Essex, '60; Keith Sawyers, Vail, '58; Dave Schutz, Palatine, Ill., '60; John Shrader, Ames, '59; Ian Smith, Ames, '59; Jim Stewart, Glen Ellyn, Ill., '59; Hiko Takeda, Des Moines, '61; Dave Trent, Port Byron, Ill., '59; Don Vinson, Oswego, Ill., '57; Ron Weiss, Charter Oak, '58.

Pledges: Jim Carr, Ames, '60; Larry Christensen, Toledo, '61; Dave DePenning, Newton, '60; Ron Henriksen, Armstrong, '61; Dave Kemmer, Lime Springs, '61; Dick Moothart, Newton, '60; Spike Peterson, Park Ridge, Ill., '61; Barry Ratterree, Ames, '59; Dave Roy, Ames, '60; Dave Smith, Kewaskum, Wis., '60; Neil Woodley, Dysart, '61.

Acacia
Iowa State Chapter
142 Gray
At ISC since 1909
34 Actives and 11 Pledges



1st row: Johnson, Perrin, Oleson, Hanson (sec.), Kolbe, Mrs. Dinsmore (residence director), L. McComber (pres.), Baker, Henriksen, Dankert. 2nd row: Mark, Preston, Hahn, DePenning, Bassett, Keeling, Moothart, Weiss, Sawyers, Woodley. 3rd row: Bahr, Randolph (v.p.), Kemmer, Knapp, Carr, Schutz, D. Smith, Long, McDonald, Campbell. 4th row: R. Christensen, Peterson, Kessler, D. McComber, Brandley, Takeda, L. Christensen, Bryan, Stewart, I. Smith (treas.).

These tired Adelante's add the finishing touches to their Homecoming decoration by fixing the letters and raking the yard.



*Adelante's celebrate golden anniversary
... Remodel rec room and front of house*



Talking over fraternity events and life at the Adelante house are several Adelante's and the parents of a student.

The Adelante's celebrated their golden anniversary this year as Iowa State observed its centennial year. To commemorate the occasion, a banquet for alumni, members, and faculty was held in Curtiss Hall during fall quarter. A book sketching the history of the house from the time of its founding fifty years ago was made for the occasion. Approximately 250 attended the celebration.

An extensive redecorating job filled the spare time of many Adelante's this year. The basement was remodeled by lowering the floors and knocking out four walls to make a large recreation room. The remaining walls were paneled with knotty pine. The men also constructed a serving counter and installed a hi-fi music set. Along with redecorating the basement, they resodded the lawn and rebuilt the front of the house.

Every active member and several alumni were present for the formal, "Moonlight and Roses," held during spring quarter at the Marshalltown Country Club.



Adelante

Active: Ober Anderson, Thompson, '59; William Brindley, Ames, '60; Gordon Brown, Sac City, '60; George Challas, Mason City, '59; John Creighton, Sycamore, Ill., '57; Norman Chevillie, Rhodes, '59; Thomas Dille, Muncie, Ind., '58; John Field, Forest City, '59; Robert Girvan, Odebolt, '60; Jerome Glaser, Northwood, '60; Harry Hoerner, Central City, '59; Richard Johnson, Cylinder, '57; Roger Jones, Glenwood, '58; Donald Jordahl, Thompson, '57; James Klemme, Hubbard, '58; Thomas Koch, Eldredge, '62; H. Keith McDonough, Odebolt, '58; Allen Meyer, Sac City, '58; Lanny Myers, Thompson, '59; C. Jack Neitzke, Lake Park, '59; Thomas Orendorf, Dixon, '60; William Rehder, Sioux City, '58; Eugene Seymour, Lake View, '60; Bert Strahn, Sterling, Ill., '59; John Vasey, Collins, '60; Earl Welch, Denison, '58; Kenneth Wilke, Miles, '60; Robert Willong, Mason City, '59; Robert Wilson, Mason City, '57.

Pledges: John Getting, Sanborn, '61; Fred Gunther, Brooklyn, N.Y., '61; Richard Lahti, Sycamore, Ill., '61; Robert Murphy, Fonda, '61; Gary Neppel, Fonda, '61; Gary Rapp, Northwood, '61; Dave Vanek, Nashua, '59.

Adelante

Iowa State Chapter

304 Welch

At ISC since 1907

29 Actives and 7 Pledges



1st row: Myers, Rapp, Meyer, Chevillie (pres.), Mrs. Nuckous (residence director), Dille (V.P.), Field, Getting.
2nd row: Murphy, Glaser, Brindley, Gunther, Wilson, Fred (sec.), Vanek, Jones (sec.), Brown, Strahn, Neitzke,
Hoerner, Rehder, Lahti. 3th row: Wicke, Challas, Seymour, Johnson, Koch, Orendorf, McDonough, Howell.



"Wonder where they got that joke," ask these three ardent readers of the campus humor magazine. Sharing one copy, they try to remember the joke punch lines and dorks of the Gander Girls.

The Iowa State chapter was host for the 55th Alpha Chi Rho national convention last fall. Twenty-two chapters were represented at the convention which lasted three days. Undergraduate members also attended a training session for two days previous to the convention.

"Moonlight in Bermuda" was the theme for the "Crow's" annual formal held at the Boone Country Club during spring quarter. A backdrop typifying a south sea island scene added to the atmosphere of the dance, and stuffed tigers were given as favors to the dates.

At the beginning of fall quarter, Mrs. Carl Eby, formerly a sorority housemother at the University of Utah, became the new Alpha Chi Rho housemother. A tea was given in her honor on November 17.

Participating in activities as a group is typical of the Alpha Chi Rho's. As a result, their bowling team took the Class B championship winter quarter. The pledges also enjoyed working as a group as they helped in the spring clean-up of one of the local churches.

Iowa State chapter plays host for 55th Alpha Chi Rho national convention



Erecting Homecoming displays was a cold job this fall—here one Alpha Chi Rho directs two of his brothers on the best way to approach the job.



Alpha Chi Rho

Crow

Phi Tau Chapter
 303 Welch
 At ISC since 1932
 24 Actives and 8 Pledges



Actives: Fred Allen, Waterloo, '60; John Andrews, Des Moines, '60; Jim Cagley, Waterloo, '58; Jerry Conley, Aurelia, '58; Cal DeVries, Ackley, '61; Ray Edlund, Moline, Ill., '59; Earl Gruber, Waukon, '60; Norm Hanson, Waterloo, '60; Rudy Harms, Alden, '60; Dick Hauersperger, Waterloo, '58; Merle Kaesser, Kowler, '58; Jim Kuehl, Waterloo, '60; Pat McKeon, Davenport, '60; Dick Morstadt, Elmhurst, Ill., '60; Jim Peterson, Waterloo, '60; Gary Peterson, Anthon, '60; David Peterson, Anthon, '59; Allen Pree, Greendale, Wis., '57; Craig Robinson, Dysart, '58; Dick Rothrock, Des Moines, '58; Harvey Rozendaal, Lynnville, '60; Doug Schulke, Aurelia, '58; Don Tiernan, Booneville, '60; Bill Willard, Waterloo, '60.

Pledges: Jack Chester, Englishtown, N.J., '59; David Corson, Poplar Grove, Ill., '60; Fred Evans, Bettendorf, '61; Gary Jacob, Cherokee, '61; Phillip Lokri, Davenport, '61; Bob Lundquist, Aurelia, '59; Dale Merriam, Ogden, '61; John Perrenoud, Winfield, '58.



1st row: Edlund (sec.), Wardell, Robinson (pres.), Mrs. Eby (residence director), Perrenoud, Loken, Harms. 2nd row: G. Peterson, Evans, Lundquist, G. Peterson, Gruber, Allen, Tiernan. 3rd row: DeVries, Merriam, Hanson, Andrews, Conley, Corson, Morstadt, Kuehl. 4th row: Chester, Pree, Rozendaal, Schulke (treas.), Rothrock, McKeon, Willard.

It's almost a steady job keeping the pop cooler filled at the AGR house as thirsty brothers exchange their coins for refreshment most anytime — day or night.

*AGR's bold Homecoming alumni dance
... Entertain with annual Farmer's Ball*

Two AGR's secure corn stalks which lined the sidewalk leading to the chapter house for a successful fall party which carried out the harvest theme.



Last spring quarter the AGR's presented their annual Farmer's Ball, which began with a barbeque supper. Over three hundred pounds of beef was served. A harvest scene, complete with saddles and bales of hay, gave the inside of the house a barn dance effect. A combo provided the music as the fellows and their dates danced in casual dress.

The Homecoming alumni dance held the weekend of Homecoming gave the alumni a chance to meet the new pledges and renew old acquaintances.

Many AGR's are active on livestock judging teams, agriculture honoraries, councils and clubs. The members of this all-agriculture fraternity are proud of their high scholastic standing and have two men on Cardinal Guild.

The "Pink Rose Formal" held during winter quarter was preceded by dinner in Boone. Then the boys and their dates went to the Sheldon-Munn Hotel where the evening was spent dancing in an atmosphere of pink roses and soft lights.

Alpha Gamma Rho

Initiates: Curtis Askelson, Gilbert, '59; James Athen, Hamburg, '58; Gene Barzard, Osceola, '58; George Benda, Alpha, Minn., '58; Maurice Bernquist, Somers, '59; James Black, Barnum, '58; Charles Blank, Emerson, '59; Bob Bucher, S. English, '60; Harold Clem, Decatur, Ill., '59; Bob Conway, Pleasantville, '60; Paul Cornelius, Bellevue, '58; Rolf Craft, Hudson, '59; Floyd Crary, Ames, '58; Gary Davis, Gilman, '59; Dave DeGraft, Forreston, Ill., '58; Jacob DeJong, Hospers, '58; Lanny DeMott, Bedford, '60; Howard Elson, Bondurant, '58; Bob Fabricius, Osage, '58; Clarence Fitz, Alexander, '60; Dick Ford, Geneseo, Ill., '59; Bob Glock, Rising City, Neb., '61; Bob Graham, Ida Grove, '58; Jim Hamilton, Maquoketa, '61; Dan Hilleman, Marshalltown, '58; Dick Hubbard, Springfield, Neb., '59; Roger Kleese, Washington, '59; Jerry Kramer, Waterloo, '59; John Kramer, Waterloo, '58; Dale Longtin, Backoo, N.D., '58; Ed Mather, West Liberty, '60; Richard Mawe, Manchester, '60; Fred McKibbin, Rhodes, '58; Bob McLain, Havelock, '58; Paul Mac, Lake Mills, '58; Stanley Nielsen, Callender, '59; Bob Quayle, Geneseo, Ill., '59; Terry Rowe, Delta, '60; Curtis Sander, Waukon, '58; Marvin Shirley, Minburn, '59; Bill Short, Redfield, '58; Dennis Strayer, Hudson, '60; Lloyd Swanson, Holstein, '58; Noryn Taylor, Oregon, Ill., '59; John Ulland, Austin, Minn., '58; Jay Van Wert, Hampton, '59.

Pledges: Bill Beeler, McLean, Ill., '61; John Besh, Gieger, Ala., '61; Russell Bucher, South English, '60; Harry Clayton, Bedford, '61; Bob Davis, Cresco, '58; Chuck Glenn, Minburn, '61; John Hugles, Iowa City, '61; Marilyn Jorgensen, Hampton, '61; Bob Kruger, Austin, Minn., '61; Marlin Lutz, Osceola, '59; Jerry Miller, Austin, Minn., '61; George Mueller, Taylor Ridge, Ill., '61; Seth Riegle, Winterset, '61; Dave Roberts, New Windsor, Ill., '61; Arnold Sheriff, Orient, '61; Dave VanWert, Hampton, '60.

AGR

Eta Chapter

201 Gray

At ISC since 1914

46 Actives and 16 Pledges



1st row: Glenn, Clayton, Shirley, Ford, Strayer, Short, Mather, Sheriff, Roberts, McLain, Quayle. 2nd row: Beeler, Jorgensen, Clem, Mueller, Fitz, Mrs. Stark (residence director), D. VanWert, Hubbard, Riegle, Glock, Craft. 3rd row: Cornelius, Hamilton, Russ Bucher, Blank, Fabricius, McKibbin, Ulland, DeGraft, Swanson, Mac, Robert Bucher, Askelson. 4th row: Athen, Hugles, Kleese, Crary, Nielsen, Taylor, Davis, Rowe, Black, Sander, Benda. 5th row: Kruger, Elson, J. VanWert, Conway, Jerry Kramer, DeMott, John Kramer, Mawe, Bergquist, Miller, Graham, Nelson.

Cheering the brothers on and helping with the bidding, these Alpha Sig's watch as final hands of the game are played.



*Alpha Sig's bold "Black and White" formal
... Entertain at Parents' Day during spring*



Resulting to mighty tools to fix the stalled engine, these Alpha Sig's take a pick axe, wrecking bar, hammer, and saw to master the delicate parts.

The "Black and White" formal, held last spring at the Ames Country Club, highlighted this year's social activities for the Alpha Sig's. Black and white puppy dog favors were given to guests at the party. Decorations for the dance also carried out this black and white theme, as did the guests who came dressed in the same colors.

During fall quarter, the Alpha Sig's had a dance with their sister chapter, Alpha Chi Omega. It was held at Coe College in Cedar Rapids.

Other social events during the year included a Founder's Day banquet, a hayride, and many exchanges with sororities and dorms.

The Alpha Sig Parents' Day, held the week following Veishea, found members eating their fill at a picnic, which, they discovered, makes softball and horseshoe pitching quite an effort.



Alpha Sigma Phi

Alpha Sig
Phi Chapter
2717 West Street
At ISC since 1954
32 Actives and 17 Pledges



Actives: Donald Anderson, Chicago, Ill., '59; William Anderson, Ames, '57; Marvin Carpenter, Iowa Falls, '58; Wilson Clayton, Estherville, '58; Allan Davison, Springfield, Ill., '59; Dean Engstrom, Stratford, '59; Jerry Foster, Des Moines, '59; James Gunderson, Odebolt, '59; Gerald Hall, Anita, '59; Richard Hanson, Odebolt, '60; Richard Hitz, Des Moines, '58; Richard Jaspers, St. Ansgar, '60; Keith Johnson, Ames, '58; James Johnston, Bridgewater, '58; Donald Kenna, Ottosen, '60; Roger Kies, Odebolt, '59; Richard Marr, Clinton, '58; William Moellering, Fayette, '58; Arlen Nelson, Ames, '59; William O'Connor, Riverside, '59; James Palmer, Keota, '60; Max Robinson, Davenport, '60; Richard Ross, Keota, '59; Jimmy Rule, Mason City, '59; John Schmidt, Worthington, Minn., '60; James Smith, Des Moines, '60; Paul Sterbenz, Auburn, Ill., '60; William Udsderfer, Des Moines, '58; Douglas Weaver, Larabee, '58; Walter Weaver, Des Moines, '60; Louis Weinbeck, Clinton, '58; John Wiley, Washington, '58.

Pledges: Richard Boettcher, Washington, '61; Tim Brüning, Castana, '61; Keeyan Burnside, Davenport, '61; Robert Cribbs, Marshalltown, '61; Wayne Gamon, Washington, '61; George Hamlin, Des Moines, '61; Robert Hedden, LaGrange Park, Ill., Harold Johnson, Des Moines, '61; Robert Kluth, Millington, Ill., '61; Thomas Lampe, Clinton, '60; Jim Nickerson, St. Ansgar, '60; Jack Salladay, Washington, '61; Kenneth Schumann, Mundelein, Ill., '61; Larry Shalla, Riverside, '61; Jimmy Stoner, Ida Grove, '61; Charles Thomas, Barrington, Ill., '61; Richard Westcott, Clear Lake, '61.



1st row: Gamon, Rule, Shalla, Palmer, Wiley (pres.), M. v. Scribner (resident director), Ross, Boettcher, Jaspers, Robinson. 2nd row: Johnston, Hedden, Lampe, Kenna, Kies, Thomas, Smith, O'Connor. 3rd row: Clayton, Sterbenz, B. Anderson, Nelson, Westcott, D. Anderson, Hamlin, Udsderfer, Davison. 4th row: Hanson, Schumann, Foster (treas.), Mauer, Nickerson, Schmidt, Gunderson (s.p.), Engstrom (sec.), Kluth, Johnson, Salladay.



ATO's and dates spend many restful evenings absorbed in the goings-on of the TV world in the chapter house living room.

As Iowa State College became 100 years old in 1958, the Alpha Tau Omega's celebrated the 50th anniversary of their founding on this campus. Festivities for this event are being planned for Homecoming 1958.

Beachcomber clothes were in style at the Tau's "Calypso Party" held spring quarter. A large grass hut filled the room, and a South Sea Island atmosphere prevailed as members and their dates drank punch from hollow pineapples.

During the year the Tau's won many awards in both music and sports. They received first place in the 1957 Sinfonia Sing, which entitled them to participate in the 1957 Veisheathon program.

Sports also brought them several honors: first place in Class A volleyball and softball, first place and runner-up in Class A tennis, and second place in the spring track meet. As a result of these winnings, the Tau's were awarded the fraternity team point trophy for the most points-per-man for spring quarter.

ATO's take first in Sinfonia Sing ... sing in 1957 Veisheathon

Noted for their hospitality, two ATO's treat their brothers and dates to refreshments during an informal evening get-together at the house.





Alpha Tau Omega

ATO

Gamma Upsilon Chapter
2122 Lincoln Way
At ISC since 1908
42 Actives and 18 Pledges



Actives: Robert Alfe, Oak Park, Ill., '60; Dean Axland, Davenport, '58; Richard Bauman, Omaha, Neb., '60; John Baylor, Maquoketa, '58; Michael Berard, Des Moines, '60; Dwight Coulter, Iowa City, '60; Robert Dyer, Spirit Lake, '58; Angie Diehn, Kansas City, Mo., '60; Richard Farwell, Clinton, '58; Robert Gray, Hampton, '58; Judson Harper, Des Moines, '58; Ed Heinzen, Clinton, '60; Phillip Hill, Roseville, Ill., '58; Larric Hindman, Meservey, '58; John Hix, Dyart, '60; William John, Monmouth, Ill., '58; Gordon Jones, Hampton, '58; Frank Klok, Omaha, Neb., '60; Karl Kullander, Cedar Rapids, '57; Tony Lang, Omaha, Neb., '58; Harold Lay, Greenfield, '58; Robert MacArthur, Clinton, '58; John McCorkle, Sac City, '59; Bruce Meader, Glen Ellyn, Ill., '59; Benny Matice, Cedar Rapids, '59; John Maxheim, Clinton, '58; Donald Medsker, Englewood, Colo., '58; Richard Mitchell, Clarendon Hills, Ill., '60; Alan Miller, Wauwatosa, Wis., '59; Raymond Moeckly, Ankeny, '59; Gerald Moyland, Bagley, '59; Kenneth Mullin, Lonsand, Ill., '59; William Pierce, Hutton, S.D., '58; Gerald Sandhulle, Sioux Center, '58; Roger Schultz, Lattimer, '59; Harold Scott, Cedar Falls, '60; Bruce Secrest, West Branch, '58; James Sherman, Washington, '58; David Turpin, Manson, '60; Robert Wallace, Indianola, '58; Jacob Walter, Des Moines, '58; Donald Zerbe, Davenport, '58.

Pledges: Thomas Beshaw, Cedar Rapids, '61; John Cotton, Lone Rock, '60; Kenneth Gould, Robinson, Ill., '60; Terry Heald, Cedar Rapids, '61; Robert Jansen, Naperville, Ill., '61; Charles Klopf, Ames, '60; Thomas Lammers, Cedar Rapids, '61; Paul McGuire, Washington, '60; William Martin, Sundry, Tex., '59; Gary Meader, Ames, '61; Ronald Mertens, Omaha, Neb., '61; Robert Montgomery, Arnolds Park, '60; Garth Phillips, Cedar Rapids, '61; Richard Straley, Marion, '61; Richard Turpin, Manson, '61; John Weissenborn, Glen Ellyn, Ill., '61; Gordon Willis, Wauwatosa, Wis., '61; Donald Wilson, Cedar Falls, '61.



1st row: Axland, Bauman, Alfe, Sherman, MacArthur, Hix, Wilson, Gould. 2nd row: Cotton, McClure, Klok, Willis, Mullin (pres.), Mrs. Tague (residence director), Schultz (v.p.), Medsker, Farwell, Lammers, Straley. 3rd row: Phillips, Wallace, Lang, Klopf, Meager, Weissenborn, Mitchell, Mertens, Diehn, Scott, Berard. 4th row: Lay, Jansen, Secrest, McCorkle, Moylan, Heinzen, Hindman, Miller, Beshaw, Dyer. 5th row: Turpin, Meader, Montgomery, Walter, Harper (treas.), Jones, Kullander, Coulter, Hill, Moeckly, Freis.

"Let's just give him a shiner," decide these Beta Sig's as the three attack the pumpkin and put finishing touches on his lopsided eye.

*Lutheran fraternity redecorates house
... Gives pizza party and formal*

Wyatt Earp and other westerns draw avid weekly fans to the TV set to keep up on adventure. The Beta Sig's house-mother finds her "boys" as entertaining as the program.



The Beta Sig's and dates had "A Night to Remember" party when couples had dinner at Memorial Lutheran Church and returned to the house for dancing. Background decorations were designed to represent a New York skyline at night.

Pizza was the specialty when the men planned a party at the Ledges this fall. Couples had the pizza sent out and enjoyed the Italian food together.

The "Gold Rose Formal" was held at the Sheldon-Munn Hotel spring quarter. Picket fences and an archway decorated with gilted roses were part of the setting for the dance. During intermission the Gold Rose Sweetheart was crowned.

House improvements for the year included refinishing, painting all the rooms and other internal changes.

All members of the Beta Sig's are Lutherans, and several times a quarter the men have devotional services in the house. The men, who are members of both the campus Lutheran Churches, occasionally go to church as a unit.



Beta Sig
Epsilon Chapter
158 N. Hyland
At ISC since 1949
39 Actives and 12 Pledges



Beta Sigma Psi

Actives: Marlin Anderson, Essex, '62; Keith Axtell, Silver City, '60; Bill Bossenberger, Webster City, '59; Neal Boyken, Tiptonka, '58; Jim Covey, Aurelia, '59; Durwin Dinger, Decorah, '58; Jerry Dohmeier, Mitchell, '58; Don Eggerling, Williamsburg, '59; Don Facho, Waterloo, '58; Larry Garberding, Albert City, '60; Larry Genzen, Manning, '60; Dick Gielow, Oak Park, Ill., '59; Ron Gruchow, Spencer, '60; Lee Gruenhaupt, Grinnell, '59; Norman Halvorson, Des Moines, '59; Charles Hagen, Scotch Grove, '58; Don Heisler, Dickens, '59; Bill Huebsch, Strawberry Point, '59; Leroy Jensen, Audubon, '59; Jerry Johanson, Marshalltown, '59; Al Malmberg, Essex, '57; Norm Malmberg, Essex, '60; Paul Mathencier, Fremont, Neb., '60; Gary McGowan, Des Moines, '58; Lauron Musfeldt, Manning, '59; Jim Neilson, Council Bluffs, '59; Willy Niebohr, Webster City, '58; Eugene Nuss, Sumner, '58; LaVern Patterson, Essex, '58; Oakley Riggert, Hoskins, Neb., '60; Dick Rinderknecht, Marion, '60; Bob Schmid, Ames, '58; Roger Schmid, Spencer, '59; Russ Schuchmann, Strawberry Point, '60; Elwin Sievers, Storm Lake, '58; Dick Weiss, Wall Lake, '59; Verne Weiss, Brooklyn, '59; Bob Wortman, Adair, '60.

Pledges: Ed Baermann, Elmhuist, Ill., '61; John Bossard, Farmersburg, '61; Steve Hamann, Monona, '61; Dennis Hasenwinkel, Aurelia, '61; Vic Heuser, Ida Grove, '60; Oliver Mangold, Worthington, Minn., '60; Larry McLaughlin, Anita, '61; John Pearson, Anita, '61; Warren Puck, Manning, '61; Dick Sprau, Latimer, '61; Lloyd Suderman, Clarinda, '61; Allied Utesch, Riceville, '60.



1st row: A. Malmberg, Bossard, McLaughlin, Puck, Garberding, Riggert, Mrs. Thoecke (residence director), Boyken, V. Gielow, Musfeldt, Schmid, Johanson. 2nd row: Schuchmann, Hamann, Mangold, Rinderknecht, Sievers, Halvorson, R. Weiss, Wortman, Sudermann, Anderson, Mathencier, Heuser. 3rd row: Eggerling, Dinger, Hagen, Patterson (pres.), Genzen, Niebohr, Utesch, Sprau, Heisler (treas.), Axtell, V. Weiss (sec.), Pearson. 4th row: Braunrad, Nuss, Huebsch, Baermann, Gruenhaupt, N. Malmberg, Gruchow, Dohmeier, Jensen, Facho, Hasenwinkel.

Everyone gets into the act when the time comes to decorate the Beta house for Christmas. Here the housemother adds her artistic touch to the tree.



Beta's migrate to Clear Lake for Memorial Day weekend

The Spring Formal for the Beta's began on Friday night with a dance at the Sheldon Munn Hotel. Saturday morning the couples drove to Clear Lake for swimming, water skiing and sailing. That evening they had an informal party, and Sunday morning everyone took a final dip before returning to ISC.

The Beta house became a "speak-easy" of the 1920's for the annual pledge party. The dining room was the setting for a large water fountain (which accidentally started to leak during the evening).

This fall the men roasted pork for the annual Beta Barbecue. During the quarter the men and dates took part in the Miami Triad activities, held annually in commemoration of Beta's, Sigma Chi's, and Phi Delt's foundations at Miami University.

Each year the "Trowel Trophy" is presented to a worthy sorority girl, which makes her a member of their "Poor Girls' Mortar Board." Qualifications are camping at least once, she must be in activities, and not going steady, pinned, engaged or married to a Beta.



There's an art to the construction of a top-notch Homecoming decoration besides a tremendous amount of careful planning and coordination. Here the Beta's put their plans into action on a frigid fall afternoon.

Beta Theta Pi

Actives: James Ahern, Dubuque, '58; Robert Andersen, Rembeck, '60; Gerald Anderson, Sioux City, '60; Jack Aronson, Winthrop, Mass., '58; James Balloun, Ames, '60; John Bridgman, Des Moines, '59; Roger Byran, Knoxville, '61; James Carter, Glenwood, '58; Paul Crockett, Britt, '59; David Eller, Des Moines, '60; Glenn Fraier, Des Moines, '60; Frederick Green, Des Moines, '59; Marshall Gramwald, Elmhurst, Ill., '59; Ronald Hain, Westmont, Ill., '59; Ronald Hess, Omaha, Neb., '59; Ronald Hoppel, Norfolk, Neb., '60; John Humphrey, Des Moines, '59; Thomas Irish, Forest City, '58; Jerric Johnson, Des Moines, '59; Herb Kemp, Woodstock, Ill., '60; Robert Kessler, Omaha, Neb., '59; Charles Lagerstrom, Omaha, Neb., '59; Daniel Larsen, Omaha, Neb., '58; James Lee, Sac City, '60; Calvin Moe, Waukon, '59; Robert North, Minneapolis, Minn., '60; Dennis Rust, Ames, '59; Howard Sample, St. Louis, Mo., '60; Gary Sander, Clinton, '59; Richard Shelton, Des Moines, '60; James Stackhouse, Evanston, Ill., '59; John Taylor, Auburn, '57; John Thompson, Des Moines, '59; Robert Walkup, Ames, '59; George Watson, Knoxville, '59; William Watson, State Center, '59; Donald Wolfe, Clinton, '59; James Woods, St. Louis, Mo., '59.

Pledges: Thomas Albee, Muscatine, '61; John Corl, Wavzata, Minn., '61; David Eyre, Burlington, '61; Jarrett Griffith, Fort Dodge, '62; Larry Johnson, Des Moines, '61; Richard Kahle, Bronxville, N.Y., '61; James McNeal, Wavzata, Minn., '61; Alan Merkel, Grinnell, '61; Kent Richey, Villisca, '60; John Sharratt, Des Moines, '62; Douglas Sieben, Waterloo, '61; James Thomas, Des Moines, '61; William Trester, Omaha, Neb., '61.

Beta

Tau Sigma Chapter

2120 Lincoln Way

At ISC since 1905

38 Actives and 13 Pledges



1st row: Shelton, Johnson, Trester, Humphrey, Sharratt, Eyre. 2nd row: Anderson, Blackburn (residence directory), Larsen, Walkup, McNeal, Kemp. 3rd row: Sieben, Taylor, Bridgman, Hoppel. 4th row: Sander, Moe, Sample, Corl, Kessler, Balloun, North, Larsen, Ahern, Irish (see '5), Griffith, Gramwald, Carter, Stackhouse, Kahle. 5th row: Beran, Rust, Greer, Mrs. Thomas, Albee, Aronson, Hain, Merkel. 6th row:



"How come I never get good cards?" wonders a Delta Chi as he picks up his newly dealt bridge hand. "Maybe next time."

Delta Chi pledges decorated the house with palm trees and sea items to create a desert island for the Delta Chi costume Pirates Party. Actives returned a party fall quarter by giving "Club 405" which was conducted with a nightclub theme. This time the house became a penthouse, with candles and Japanese lanterns for lighting.

Over twelve hundred clams were baked by the Delta Chi's and Teke's on their annual Memorial Day clambake. The banks of the Des Moines River provided the setting for the event.

"Carnation Fantasy" was the theme of the annual winter formal in Des Moines where the Delta Chi Sweetheart was crowned and presented with a bouquet of flowers.

Dogpatch characters lived on the Delta Chi lawn during Homecoming as the wooden figures in their theme of "Myered Down."

The fraternity was honored this fall when Chuck Manatt was crowned Greek Week king.

Throughout the year the social events included hayrides, firesides, and the Christmas party for Ames children.

*Delta Chi's represented with
Greek King . . . go on
Memorial Day clambake with Tekes*



Delta Chi's complete decorations for their fall Dog Patch party which found everyone attired in clothes salvaged from the rag bag.

Delta Chi

Actives: Vern Achtermann, Ackley, '58; Terry Arney, Battle Creek, '60; Leland Blackledge, Newton, '58; Edgar Cagley, Mason City, '58; Clark Carmichael, Corning, '58; David Carrano, Monticello, '57; Richard Cushing, Van Meter, '59; Robert Elliott, Downers Grove, Ill., '59; Donald Faust, Marshalltown, '58; John Federspiel, Waterloo, '58; William Fudge, Des Moines, '58; Alfred Gaskill, Waterloo, '58; Rodney Hall, Boyden, '58; Arthur Havens, Corning, '58; John Horch, Des Moines, '59; William Ives, Albert Lea, Minn., '59; Thomas Kratosky, Fort Dodge, '58; Daniel Leonard, Mankato, Minn., '58; Charles Manatt, Audubon, '58; Robert Mersch, Fairfax, Minn., '58; Kenneth Muller, Ackley, '58; Bruce Myers, Buffalo Center, '58; Richard Nelson, Forest City, '59; Francis Noble, Ames, '59; Ronald Rubin, Corning, '58; Frank Senior, Centerville, '58; Richard Senneliff, Mason City, '59; Joseph Slowensky, Ottumwa, '59; Gary Smith, Fairfield, '58; Murry Weir, Toronto, Canada, '58; Leith Wimmer, Fort Peck, Montana, '58.

Pledges: John Bertschoffer, Waterloo, '61; James Bundy, Ames, '60; David Carey, Elgin, Ill., '61; Paul Collins, Cedar Rapids, '60; William Ferree, Oskaloosa, '61; David Flory, Battle Creek, '60; Ray Guenther, Boone, '61; Hampton Hall, Des Moines, '59; Ben Hillberry, Riverton, Wyo., '60; Donald Jaeger, Durant, '60; Richard Johnson, Geneseo, Ill., '60; Jack Klinker, Scribner, '60; Lyle Mattes, Hamburg, '61; Donald Muhl, Oskaloosa, '61; Daryl Murken, Boone, '60; Ronald Nordstrom, Wyanet, Ill., '60; Harold Plate, Newton, '60; Dean Rhoades, Oskaloosa, '61; Richard Robinson, Hamburg, '61; Dale Smith, Fairfield, '60; Reginald Soldwish, Decorah, '61; Terry Street, Kansas City, Mo., '60; David Webster, Minank, Ill., '59; Alvie Young, Audubon, '60.

Delta Chi

Iowa State Chapter

405 Hayward

At ISC since 1923

31 Actives and 24 Pledges



1st row: Jaeger, Nordstrom, Achtermann (treas.), Faust, Cushing, Hardie, Muller, Young. 2nd row: Fudge, Webster, Ives, Kratosky, Gaskill, Mrs. Schwendener (residence director), Muhl, Carmichael, Soldwish, Guenther, 3rd row: Robinson, Johnson, Senneliff, Ferree, Rubin, Federspiel, Senior, Myers, Horch, Mersch. 4th row: Rhoades, Street, Weir, Arney, Manatt, Havens (pres.), Carrano, Carey, Noble, Bertschoffer. 5th row: Elliott, Plate, Mattes, Hall, Collins, Flory, Smith, Nelson (v.p.), Murken, Klinker.

These Delta Sig's don't know it yet, but the Homecoming display now in its most preliminary stages went on to bring their fraternity the sweepstakes trophy.

*Delta Sig's take Veishea sweepstakes
with "Pomp and Circumstance"*



A colorful float depicting regal pomp and splendor won for the Delta Sig's a coveted award—the Veishea parade sweepstakes trophy—well worth hundreds of hours of building.



"Pomp and Circumstance" portraying a coronation parade with a carriage drawn by white horses, won the Veishea sweepstakes trophy for the Delta Sig's last spring.

Again this fall the men took first place in fraternity division for their 3-D Homecoming display of "Hairless Joe and Lonesome Polecat."

The house became a French sidewalk cafe for the Apache Dance this fall. Couples added a French flavor by wearing berets and sashes.

A live turkey roamed through the house during the pledges' dance, the "Turkey Hop," and later the fowl was given to one of the chaperones.

Other social events for the Delta Sig's included a date Christmas Party, hayrides, the Sailor's Ball, and the spring "Carnation Formal."



Delta Sigma Phi

Delta Sig

Beta Alpha Chapter

218 Ash

At ISC since 1927

38 Actives and 22 Pledges



Actives: Ralph Bartels, Elgin, Ill., '58; John Bartl, Bettendorf, '60; Glenn Beiter, Chicago, Ill., '60; Roger Boyer, Rochester, Minn., '60; Charles Brown, Walker, '58; Ronald Brown, Sidney, Neb., '60; Roger Burnidge, Elgin, Ill., '59; Gary Carstens, Beatrice, Neb., '58; Larry Christensen, Elgin, Ill., '60; Fred Cook, Laurens, '58; David Emmert, Dixon, Ill., '59; Grant Hafne, Williams, '59; Gerald Hartmann, Maple Park, Ill., '59; Rolland Hauser, Williams, '59; David Hendrickson-Kamrar, '59; Duaine Holck, Paulina, '59; Gary Holck, Paulina, '59; Gene Holtz, Dundee, Ill., '57; Robert Johnson, Eldridge, '59; Ronald Johnson, Terril, '58; James Klepfer, Cedar Falls, '60; Kenneth Klindt, Davenport, '58; Donald Lalley, Elgin, Ill., '60; Jerold Meier, Readdy, '58; Roger Morrison, Cornell, Ill., '59; William Pewsey, Storm Lake, '58; Nicholas Pierce, Des Moines, '59; Nick Saum, Wayne, '60; Gerald Seagren, Elgin, Ill., '60; Robert Schmidt, Davenport, '59; Terry Shelton, State Center, '60; Edwin Stewart, Elgin, Ill., '60; George Struck, Dexter, '59; William Swanson, Hartley, '58; Raymond Thompson, Ellsworth, '59; Robert Villwock, Oelwein, '59; Roger Welden, Rockford, Ill., '59; Delbert Wright, Sanborn, '59.

Pledges: Dick Anderson, Sycamore, Ill., '61; Duaine Anderson, Audubon, '61; Phil Anderson, Central City, Neb., '60; Charles Burnidge, Elgin, Ill., '62; Robert Collins, Rockford, Ill., '61; Bill Cox, Beason, Ill., '61; Les Eylemeier, Danbury, '60; Barry Fredrickson, Davenport, '61; Steve Fredrickson, Davenport, '62; Bob Hagman, Homewood, Ill., '61; Ken Hayes, Austin, Minn., '61; Chuck Hollen, Davenport, '61; Gary Jones, Davenport, '61; Roger Louer, Highland Park, Ill., '61; Lyle Marquardt, Earlham, '61; Dick Maynard, Cambridge, Ill., '61; Fred Nelson, Lyle, Minn., '61; George Norden, Walnut, Ill., '59; Harland Oleman, Parkersburg, '60; Don Petersen, Davenport, '61; Vic Pufahl, Horicon, Wis., '61; John Underberg, Ellsworth, '61.



1st row: Norden, Hays, Christensen, B. Johnson, Pedersen, Morrison, Struck, Wright, R. Burnidge, D. Anderson, Hartmann (pres.), Pewsey. 2nd row: Underberg, Seagren, Villwock, Eylemeier, Pierce, Mrs. Wood (residence director), Bartels (pres.), Knemmel, Pufahl, Hildeman, Marquardt, Nelson. 3rd row: Fredericksen, C. Burnidge, Stewart, Lalley, Klepfer, Hauser (exp.), Thompson, Hollen, Cox, R. Brown. 4th row: Carstens, Boyer (exp.), Klindt, Beiter, R. Johnson, Swanson, Hendrickson, Collins, Welden, Hafne. 5th row: G. Holck, C. Brown, Louer, Saum, Meier, Cook, Bartl, F. Anderson, Oelmann, D. Holck, Jones, Shelton.

The Delt's constructed this cocky kangaroo to keep the Homecoming game "in the bag" for an ISC victory this fall.



*Delt's fill year's social calendar
with foreign flavor parties*



Making a final sweep of the cluttered hall in the Delt house is one of the Delt pledges finishing duties for the day while an active looks down to check the spotless hall.

The Delt house went Latin American for their "Fiesta de Case Delta" party fall quarter. The pledges decorated each room of the house to carry out the theme—bull fight, fiesta and an authentic harbor scene created by projecting slides on frosted windows. Delt's and their dates dressed for the occasion in colorful Spanish costumes and refreshments were served from a Spanish "refrescos" stand.

During last spring quarter, the Delt's had a "Four Poster" party. A huge four-poster bed was set up in one of the parlors to serve as decoration for this dance held in the house.

Spring quarter also brought a "Lucky Pierre" party with everyone attired in French costumes and French food was served for refreshments. A large French art museum scene provided the setting for the festivities.

A Thanksgiving Day dinner to which faculty members were invited was held to commemorate the annual holiday.

Delta Tau Delta



Delta

Gamma Phi Chapter

2121 Sunset Drive

At ISC since 1875

38 Actives and 19 Pledges



Actives: James Agnew, Winterset, '57; Roger Barney, Oak Park, Ill., '58; John Cappellin, Des Moines, '59; Allen Cassel, Manchester, '60; James Cochran, Ames, '57; David Constable, Mason City, '59; William Dahl, Indianola, '58; Terry Detrick, Des Moines, '58; Robert Dittus, Western Springs, Ill., '58; Newton Dodds, Champaign, Ill., '59; Robert Ecklund, Jefferson, '58; Gary Foderberg, Estherville, '60; John Foley, Des Moines, '59; Lewis French, Des Moines, '59; Robert Hansen, Council Bluffs, '60; Hugh Jarvis, Chicago, Ill., '58; Murray Johnson, Crystal Lake, Ill., '59; Joseph Judge, Ames, '58; Jack Kingery, Des Moines, '59; Roger Lande, Lake Mills, '59; Thomas Lettington, Des Moines, '60; H. Leigh Linsley, Oskaloosa, '60; Brenton McKee, Indianola, '60; Michael Madden, Omaha, Neb., '60; Jay Mitchell, Des Moines, '59; James Moore, New Hartford, '60; Gerald Muntz, Evely, '58; Stefan Paciotti, Eveleth, Minn., '58; Roger Rietz, Rowan, '59; Kenneth Roach, Rock Rapids, '59; Robert Ross, Spencer, '60; John Sherman, Stuart, '59; Robert Soules, Adair, '58; Gary Thiele, Elkader, '60; Robert Thompson, Des Moines, '58; Glenn Tirsell, Indianapolis, Ind., '58; Glen Wikstrom, Anthon, '58.

Pledges: Wayne Boyd, S. Sioux City, Neb., '61; John Bradley, Cresco, '61; Bruce Chester, Champaign, Ill., '61; Paul DiBono, Council Bluffs, '61; Jay Dockendorff, DeWitt, '61; Jerry Farley, Des Moines, '61; Dave Henderson, Des Moines, '61; Tim Humes, Council Bluffs, '61; Jerry Kolchowsky, Maywood, Ill., '61; Curtis Kyhl, Parkersburg, '59; John Moore, LeMars, '61; Chuck Nelson, Des Moines, '61; Bob Oleson, Bondurant, '61; Gene Onken, Greenfield, '60; Tom Ransford, Spirit Lake, '61; Kent Rens, Orange City, '61; Ralph Staudie, Maywood, Ill., '61; Gary Stoeten, DeWitt, '61; Jay C. Wollin, Morton Grove, Ill., '61.



1st row: Henderson, Foderberg, Barney, Stoeten, Dodds, Mitchell, Moore, Humes. 2nd row: Kolchowsky, Farley, Moore, Johnson, Judge, Mrs. Bernice Peden (residence director), Dittus, Madden, Linsley, Dockendorff. 3rd row: Taylor, Reus, Lettington, Ransford, Cassel, Constable, Sherman, DiBono, Cochran. 4th row: Nelson, Chester, Wollin, Boyd, Paciotti, Cappellin, Hansen, Soules, Bradley, Rietz, Staudie. 5th row: Dahl, Ross, Thiele, Detrick, Ecklund, McKee, Kingery, French, Jarvis, Oleson, Onken, Muntz.



A moulded figure of Coach Jim Myers stands by ready to fire the cannon to beat K. State, in DU's original Homecoming decoration.

"Myers Fires - Wildcat Expires" won third place in fraternity competition of the Homecoming decorations for the DU's this fall.

Also on the schedule for the DU's were three major parties. Dinner at the Lincoln Tavern in Boone preceded the annual winter formal, "Blue Moon." Dave Wilder and his band provided music at the house for the men and their dates.

During spring quarter the DU's took over Larry Jo's Dude Ranch for a Saturday of riding horses, dancing and singing. A barbeque climaxed the ranch party.

This fall the DU Key Club opened for a one-night stand on November 9. Clothes of the golden era of the twenties were worn for the occasion, and many big-name gangster persons were in attendance to dance to the Mark Van Slyke combo.

A pedigreed Weimaraner dog, Koenig, became the DU's new mascot at the beginning of fall quarter.

Intramurals played an important part in the DU's schedule too. They won Class A football, Class B volleyball and horseshoes and placed second in golf and tennis to finish third in the point totals for the year.

*DU's take third in
Homecoming decorations
with "Myers Fires-Wildcat Expires"*



DU's take time out from a busy schedule for a bit of personal meditation on the subject of religion. Periods like these round out fraternity life.



Delta Upsilon

D U
 Iowa State Chapter
 117 Ash
 At ISC since 1913
 41 Actives and 21 Pledges



Actives: Chevalier Adams, Ames, '58; Terry Bird, Omaha, Neb., '59; Jack Brouillette, Sheffield, '59; Alan Brown, Ames, '60; Paul Clausen, Dubuque, '59; Mike Clearman, Park Forest, Ill., '60; Lloyd Conny, Iowa City, '61; Jim Cooper, Burlington, '59; Frank Cox, Ayrshire, '59; Bob Creel, Cherokee, '61; Larry Downing, Omaha, Neb., '58; Joe Douglas, Hudson, '59; Neil Edgar, Dubuque, '60; Howie Ehlert, Waterloo, '58; Jim Ericson, Cedar Rapids, '60; Chuck Fjelland, Huxley, '59; Ron Genter, Glidden, '59; Gordon Gilliatt, Washington, Ind., '62; Chuck Grenig, Boone, '59; Dave Gutknecht, Hudson, '59; Dick Jensen, Cedar Rapids, '58; John Kjerland, Ames, '59; Dick Kressig, Dubuque, '60; Lee Kuska, Dubuque, '59; Tom Peters, Davenport, '57; Gary Philpot, Broken Bow, Neb., '58; Larry Ringer, Mt. Vernon, '59; Phil Ritz, Waterloo, '60; Bud Sauer, Waterloo, '59; Jim Schalk, Iowa Falls, '59; Dick Schmittler, Eagle Grove, '59; Roger Schmittler, Mt. Vernon, '60; Jim Soos, Barrington, Ill., '58; Rex Sturm, Fairbury, Neb., '59; Ick Tamasi, Kansas City, Mo., '60; Howard Treseler, Omaha, Neb., '58; Bob Wakefield, Iowa Falls, '58; Paul Welch, Winterset, '59; Steve Wells, Ames, '60; Dan Wiese, Pleasant Valley, '58; Morey Zuber, Des Moines, '59.

Pledges: Bill Clark, Des Moines, '61; Bob Copeland, Kansas City, Mo., '60; Dick Covert, Ottumwa, '61; John Cronk, Davenport, '60; Arvid Eide, Huxley, '61; Bob Farr, Bettendorf, '61; Jim Flynn, Racine, Wis., '60; Dick Hansen, Waterloo, '61; Bill Heine, Chicago, Ill., '60; Ken Hovet, Anamosa, '61; Ron Jensen, Laurel, Neb., '62; William Kingfield, Sac City, '60; Jerry Knight, Omaha, Neb., '61; Dick Kraus, Mt. Vernon, '60; Roy Oliver, Park Forest, Ill., '60; Hank Palmer, Barrington, Ill., '60; Gary Sheok, Sioux City, '61; Dennis Ventler, Ashton, Ill., '60; Don Wandling, Des Moines, '61; Martin Wirt, Burlington, '61; Bruce Wybournay, Burlington, '61.



1st row: Krushinga, Welch, Bird, Kressig, Edloff, Gilliatt, Kuska, Sturm, Philpot, Peters, D. Schmittler, 2nd row: Harding, Adams, Clearman, Edgar, Palmer, Mrs. Stutsman (residence director), Kjerland, Cox, Lemmel, Treseler, Downing, 3rd row: Sheok, Clausen, Richard Jensen, Zuber, Cronk, Farr, Clark, Ron Jensen, Hovet, Ventler, Creel, Soos, 4th row: Ericson, Ringer (pres.), R. Schmittler, Murphy, Ehlert, Wells, Colony, Wirt, Oliver, Ritz, Fjelland (sec.), Sauer, 5th row: Schalk, Flynn, Eide, Douglas, Hansen, Grenig, Gutknecht, Wandling, Copeland, Genter (s.p.), Wakefield (pres.), Wiese.

The flu epidemic struck Iowa State fall quarter to lay whole fraternities flat. John Syndergaard looks over the newspaper to see latest reports on the flu.



FarmHouse wins scholarship cup for eleventh consecutive year

FarmHouse members and their dates take time out for a hayride. The only trouble is that the air is so crispy and cool that everyone felt "frozen stiff."



For the eleventh consecutive year FarmHouse was awarded the scholarship cup for the highest grade average over the year. This cup is given each year by the college to the men's residence with the highest scholastic average.

"Around the World" was the theme of this year's "Farmer's Frolic" fall quarter. For this party the house was decorated to represent many different countries, and the guests wore foreign costumes.

Dave Wilder furnished the music for the Farmhouse spring formal, "Starlight Memories." The men and their dates ate dinner at Lloyd's in Marshalltown before going to the Elmwood Country Club where they danced in an atmosphere of blue skies and stars.

The social calendar was rounded off with a steak fry at the Ledges State Park last spring. A variety program was presented for entertainment.



FarmHouse

Actives: Donald Baker, Hastings, '59; Richard Bice, Woodward, '58; Gerald Bretey, Denison, '59; Larry Brown, Brandon, '58; Jerry Carlson, Essex, '59; Walter Christensen, Newell, '60; Lauren Christian, LaPorte City, '58; Frederick Diehl, Osceola, '58; James Glenn, Hamburg, '60; David Hammond, Nashua, '60; David Hanson, Harvey, Ill., '58; Rollie Henkes, Farmersburg, '58; Allen Jensen, Humboldt, '59; Charles Jorgensen, Elkhorn, Neb., '58; Gerald Klouglan, Fernald, '58; Robert Kollmorgen, Charter Oak, '58; Jerry Laitman, Ames, '58; Donald Larsen, La Verne, '59; Lowell Larson, Charter Oak, '58; James Maitlander, Wintia, '59; Robert McHose, LaGrange, Ill., '59; Gary McVey, Ames, '58; Charles Oldham, Eddyville, '59; Tracy Remy, Nashua, '57; Curtis Rodgers, Milton, '60; Lowell Roberts, Albert City, '60; Jack Rossmann, Harlan, '58; Robert Ruen, Waukon, '58; Roy Schultz, Avoca, '60; Marvin Selke, Laurens, '58; John Syndergaard, Hillsdale, Wis., '60; Larry Syndergaard, Hillsdale, Wis., '58; Ronald Timmerier, Newton, '58.

Pledges: John Beran, Riceville, '60; Larry Connell, Conrad, '60; Frank Dvorak, Waltham, Minn., '58; Jim Frevert, Ridd, '60; Howard Halverson, Postville, '60; Frederick Harper, Mountainburg, Ark., '60; Joel Hertz, Nevada, '59; Jack King, Delhi, '61; Edward Laughlin, Emerson, '61; James McDonald, Delhi, '59; Donald Moen, Decorah, '58; Larry Moore, Farmington, '59; Ronald Nelson, Humboldt, '60; Ronald Kessler, Waverly, '60; Dale Volkman, Monticello, '60.

FarmHouse

Iowa State Chapter

311 Ash

At ISC since 1927

33 Actives and 15 Pledges



1st row: Larsen, McVey, Laughlin, Connell, McHose, Rossmann, Kollmorgen, King, Hertz, Frevert. 2nd row: Remy, Rodgers, Roberts, Klouglan, Mrs. Hansen (resident director), Glenn, Halverson, Beran. 3rd row: Christian, Kessler, Jensen, Schultz, Ruen, L. Syndergaard (sec.), Henkes, Jorgensen, McDonald, Selke (pres.). 4th row: Harper, Carlson, Bretey, Oldham, Hammond, J. Syndergaard, Moore, Roy, Olson, Brown (treas.), Volkman.

Deep concentration in a fast game of double solitaire—two Kappa Sig's relax in a deserted living room.



*Iowa State alum named national president
... Kappa Sig's bold "Dream Girl" contest*

An Iowa State alumnus, Allen Woodfield of Des Moines, was recently elected national president of Kappa Sigma fraternity and was honored with a banquet at the house this fall.

The Kappa Sig's also held a pledge-father, pledge-son banquet during fall quarter. Earlier in the year the men and their dates had a western dance in a barn east of Ames, starting with a barbeque.

Many hours were spent on the Homecoming display of "Cyclone Inferno" which was a series of six murals and a deep pit.

Lynda Scott, the Kappa Sig "Dream Girl," was crowned at the spring formal in Memorial Union. The candidates from each women's residence tested their qualifications by fitting a plywood silhouette form, beside their beauty and personality.

Winter quarter the men were busy planning the "Black and White Formal" held in Des Moines.



Much strenuous labor goes into the erection of a Homecoming display these Kappa Sig's find out. And it usually ends up with one guy doing all the work.



Kappa Sigma

Kappa Sig
 Gamma Lambda Chapter
 237 Ash
At ISC since 1908
 57 Actives and 14 Pledges



Actives: Jon Barkman, Davenport, '60; James Black, Des Moines, '60; John Boardman, DeKalb, Ill., '58; Roger Brown, Slater, '60; Fred Buettler, Park Ridge, Ill., Grad.; James Bunting, Waterloo, '60; Craig Carlson, Washington D.C., '59; Robert Coffin, Fairmont, Minn., '59; Ray Cole, Sioux City, '59; David Collier, Davenport, '60; Robert Dahlquist, Mt. Prospect, Ill., '59; Don Day, Des Moines, '59; Ralph Emmerson, Ames, '59; Tom Emmerson, Ames, '59; Paul Gohr, Sioux City, '57; Larry Graf, Keokuk, '59; Bob Gumbert, Marshalltown, '58; David Hauptert, Marshalltown, '58; Roger Heiser, Davenport, '60; John Held, Guthrie Center, '59; David Hickenlooper, Cedar Rapids, '58; Willis Hogan, Ft. Dodge, '60; Fritz Jackson, Ames, '60; James Jensen, Ames, '59; Gary Knox, Marshalltown, '60; Dee Kimberly, Davenport, '60; Virgil Kirchoff, Cleghorn, '58; Tom Kozeliski, Davenport, '60; Jim Kudlinski, Chicago, Ill., '60; Larry Lemly, Plamo, '59; Roger Lowe, Marshalltown, '60; LaVern Lundell, Cleghorn, '59; Leo Martin, Buenos Aires, Argentina, '59; Robert Matheson, Park Ridge, Ill., Grad.; Jerry McMullin, Bert, '58; Terry Meltzer, Cedar Rapids, '58; Rich Miller, Fairmont, Minn., '60; Kent Morgan, Cedar Falls, '59; Gordon Moser, Waterloo, '58; Richard Munro, Davenport, '60; Charles Peterson, Cherokee, '58; Hal Radecke, Davenport, '59; Larry Rigler, Guthrie Center, '58; Roger Roenfeldt, Davenport, '60; Dale Sandberg, Northwood, '59; James Sinning, Marshalltown, '59; C. D. Smith, Cleveland, Ohio, '58; Dale Stahl, Chicago, Ill., '60; Don Soufer, Council Bluffs, '59; Ernest Thompson, Maryville, Mo., '59; Ronald Thompson, Cherokee, Grad.; Jack Tilles, Mt. Prospect, Ill., '59; Fred Welsh, Mt. Prospect, Ill., '58; James Willinck, Newton, '58; Tom Wheeler, Cedar Rapids, '60; Tom Willroth, Ames, '61; Gary Wolter, Fairmont, Minn., '60.

Pledges: Ronald Blue, Webster City, '61; Rod Campbell, Des Moines, '60; Dean Dautscher, Clarion, '60; James Ewing, Dayton, Ohio, '61; Dennis Hagen, Ames, '61; Larry Hemmen, Webster City, '61; Mickey Kennedy, Des Moines, '61; Gary Morrison, Ames, '61; Larry Morrison, Ames, '60; Gordon Schrock, Rock Island, Ill., '61; Malin See, San Diego, Calif., '60; Ken Schauer, Waterloo, '60; Phillip Snyder, Sanborn, '61; Roy Thompson, Maryville, Mo., '61.



1st row: Hemmen, Blue, Schrock, Thompson, R. Emmerson (v.p.), Shirk, Carlson (pres.), Sandberg, Snyder, McMullin, 2nd row: Bunting, Wheeler, Kimberly, C. L. Brown, Stahlquist, Hoyer, 3rd row: Lundell, Hauptert, Dautscher, G. Morrison, Hogan, Miller, Sec. Collier, 4th row: Campbell, Willinck, 5th row: Gohr, Soufer, T. Emmerson, Sinning, Lowe, Peterson, Martin, Kozeliski, 6th row: Moser, Hickenlooper, Kirchoff, Jackson, Kudlinski, Boardman, Heiser, Thompson, Barkman, Stahl, Ewing.



Lambda Chi's examine a map showing the location of their member chapters — the largest number of any national fraternity.

Shady-looking gangsters and "cut-throats" were on the scene for Lamba Chi Alpha's "Gangster and Moll" November party. The Ames Country Club was transformed into a racketeer's den where the couples danced and tried an occasional wicked game of cards.

Tops on the Lamba Chi social calendar was their "White Rose Formal" in the spring. Jan Plager was crowned Cresent Girl at the annual formal held at the Holst Hotel in Boone.

In sports the Lamba Chi's placed second for the points-per-man title and were runners-up in Class A bowling and vollyball.

Lambda Chi social events range from elegant formal to gangster frolic

All it takes is an assembly-line to get dinner dishes done in record time — and these kitchen helpers have it down to a science.





Lambda Chi Alpha

Actives: Mel Brown, Merrill, '58; Gene Fitzgerald, Colo., '59; Dean Halverson, Webster City, '60; William Headington, Decorah, '60; Duane Hibbs, Chariton, '58; Gordon Pierce, Rimard, '59; John Poulson, Sioux City, '59; Tom Richards, Dixon, Ill., '59; Duane Silliman, Des Moines, '58; Don Stephens, Cedar Rapids, '58; Jerry Stoller, Sioux City, '58; Bob VanZandbergen, Sioux City, '59; Terrance Virtue, Onawa, '57; Stan Warren, Des Moines, '60.

Pledges: Dean Cochran, Independence, '60; Dean Ewalt, Indianola, '60; Dave Hagge, Ames, '59; Jerry Myers, Des Moines, '61; Wendel Newman, Red Oak, '60; Ron Porter, Dubuque, '60; Larry Quigley, Des Moines, '61; Steve Smith, Des Moines, '60; Darrel Sparks, Burr, '60.

Lambda Chi
Alpha Tau Zeta Chapter
203 Ash
At ISC since 1917
14 Actives and 9 Pledges



1st row: Warren, Headington, Mrs. Meub (residence director), Cochran, Quigley. 2nd row: Newman, Smith, Ewalt, Meyers, Sparks. 3rd row: Porter, Poulson, Richards, Hibbs, Halverson, Stephens (treas.). 4th row: VanZandbergen, Pierce, Brown (v.p.), Hagge, Stoller (sec.).



A miniature card section for the annual Phi Delta "Powder Bowl" cheers the sorority teams as they compete for top honors. These fans need not worry about precision in flipping cards and trick stunts.

*Phi Delta's win first in fraternities
for Veishea float—"Song of the South"*

It happens every fall—Homecoming decorations—and the Phi Delt's spend many long hours involved in the various phases of construction.



The Phi Delt's became coaches for sorority football this fall in preparation for their annual "Powder Bowl." The Phi Delt marching band and cheering section led teams and spectators to the Intramural Field to see the Alpha Gam's take first place. An all-college open house followed the event.

"Song of the South," a colorful Veishea float with Uncle Remus characters, was a first place winner for the Phi Delt's last spring. The Homecoming displays for the house featured "De-Feet to Kansas" which was built in the form of a huge shoe.

Periodically the house has a tie exchange where the members bring old or unusual ties for trading. Unfortunately, pledges are last in line for the switch.

This year the Phi Delt's housed Antal "Tony" Borsa of Budapest, Hungary, who is continuing his work in architecture.

The fraternity combined with the Sigma Chi's and Beta's for the Miami Triad, and were a part of the Tri-Phi party with the Phi Gam's and Phi Psi's.

Phi Delta Theta

Active: Ronald Barnhart, Omaha, Neb., '60; Brian Barron, Ames, '59; Frank Binder, Omaha, Neb., '59; Donald Brown, Des Moines, '60; Kenneth Bussard, Clarinda, '59; Richard Campbell, Salem, Ore., '59; Gary Christensen, Mason City, '59; James Cole, Ames, '60; George Collins, Oak Park, Ill., '59; Gene DeKoster, Spencer, '58; Gerald Donohue, Des Moines, '58; John Ehrhardt, Elmhurst, Ill., '58; Charles Elmer, Moline, Ill., '60; Omer Erdman, Waterloo, '58; Darwin Faaborg, Des Moines, '59; Jerry Faaborg, Des Moines, '58; John Falter, Elmhurst, Ill., '58; Larry Fie, Spencer, '60; William Fogarty, Des Moines, '58; Lyle Frahm, Manning, '58; Richard Gleason, Des Moines, '58; John Glosinger, Sioux City, '59; William Goodwin, Des Moines, '59; Robert Graham, Sioux Falls, S.D., '59; Joe Grant, Sioux City, '60; Eldon Grieman, Clarinda, '59; Gilbert Hennenfent, Monmouth, Ill., '59; William Henson, Sioux City, '58; Gregg Hiatt, Evanston, Ill., '59; Edward Hoffman, Council Bluffs, '58; Donald Holmes, Shenandoah, '60; William Huber, Sioux City, '58; Dennis Johnson, Moline, Ill., '59; Robert Kelly, Dubuque, '58; James Lamson, Ames, '58; Robert Locker, George, '60; Alan Maris, Des Moines, '58; Robert Marshall, Des Moines, '58; William Meek, Des Moines, '59; William Miller, Waterloo, '58; Michael Moore, Des Moines, '59; David Munger, Milwaukee, Wis., '59; Robert Nixon, Des Moines, '58; Donald Otto, Davenport, '59; William Purdy, Des Moines, '59; William Rabe, Des Moines, '59; Alvin Rickert, Oak Park, Ill., '58; Donald Schonberg, Omaha, Neb., '59; Edgar Schurke, Alta, '59; Charles Smith, Mexico, Mo., '58; David Smith, Carthage, Ill., '58; Robert Spicer, Spencer, '59; Ned Stanzel, Sac City, '60; John Stark, Des Moines, '60; Raymond Steben, Elmhurst, Ill., '60; John Thiele, Centerville, '58; Roger Westman, Sioux City, '59; Mel Westoural, West Point, Neb., '58.

Pledges: Alan Bolte, Waterloo, '61; Bob Callahan, Ames, '61; Mike Carrell, Keokuk, '61; George Dodd, Marion, '60; Chuck Elder, Ames, '61; Bill Farr, Greeley, Colo., '61; Stafford Flowers, Omaha, Neb., '61; Rich Hagan, Lombard, Ill., '61; John Heath, Dallas, Tex., '61; John Jamison, Sioux City, '61; Tom Neuge, Mankato, Minn., '61; Bill Pardoe, Sioux Falls, S.D., '61; Bill Roth, Sioux City, '61; Dave Thompson, Waterloo, '61; Edward Wing, Waterloo, '61.

Phi Delt

Iowa Gamma Chapter
325 Welch

41 ISC since 1913

58 Actives and 15 Pledges



1st row: Dodd, Flowers, Hennenfent, Farr, Christensen, Barron, Fie, Schonberg, J. Faaborg, Huber, D. Faaborg, Purdy. 2nd row: Locker, Heath, Bolte, Westman, Marshall, Donohue, Frahm, Mrs. Florence Miller (residence director), Miller, Elder, Rabe, Binder, DeKoster, Neuge. 3rd row: Wing, Brown, Spicer, Graham, Henson, Steben, Meek, Thiele, Jamison, Schurke, Pardoe, Glosinger, Lamson. 4th row: Westoural, Stark, Grieman, Bussard, D. Smith, Moore, Goodwin, Nixon, Ehrhardt, C. Smith, Maris, Hoffman, Barnhart. 5th row: Thompson, Johnson, Roth, Elmer, Grant, Hiatt, Stanzel, Collins, Gleason, Erdman, Cole, Holmes, Hagan.

Little boys just never grow up—especially when the time comes for the IFC Christmas party and all are children again.



*Phi Gam's go Hawaiian for Grass Skirt Party
... Sell most Veishea Souvenir Programs*



These Fiji's are splashing paint on the football player that is part of their Homecoming decoration while the others take a break in the cold, nippy fall weather.

The Fiji's and their dates dressed in brightly colored sarongs, grass skirts, and sport shirts for the "Grass Skirt" party. The house was decorated with tropical scenery and a 15-foot waterfall which cascaded down the wall into a goldfish pool. The traditional favors of orchid leis were given to the dates.

During fall quarter, fraternity members and dates took orphans from Ames and Des Moines to a game and back to the house for dinner.

Also during the fall, the "Purple Garter" party was given at the Waveland Country Club in Des Moines. Other parties included the Jeff Hop held annually with the Phi Psi's.

Fifteen Fiji's and dates filled a bus bound for the Kansas game and were entertained by the Kansas chapter during Migration. Tired but happy couples excitedly watched Iowa State's victory.

Last spring the Fiji's sold over 2,540 Veishea Souvenir Programs, to be the highest salesmen among campus organizations.

Phi Gamma Delta



Fiji

Alpha Iota Chapter

325 Ash

At ISC since 1907

49 Actives and 12 Pledges



Actives: Ronald Anderson, Omaha, Neb., '59; Gerry Asp, Evanston, Ill., '60; Robert Bacon, Glenview, Ill., '60; Steve Baker, Omaha, Neb., '60; Ronald Blake, Council Bluffs, '60; Richard Campbell, Oswego, Ill., '59; Conroy Combs, Omaha, Neb., '58; John Dee, Downers Grove, Ill., '58; John Duxler, Forest City, Ill., '58; James Eicke, Joliet, Ill., '58; John Gesel, Winnetka, Ill., '59; Donald Goodrich, Omaha, Neb., '60; Robert Guiney, Des Moines, '58; David Hankinson, Des Moines, '59; Gerald Hartman, Omaha, Neb., '58; John Helmstadter, Omaha, Neb., '60; John Heiser, Winnetka, Ill., '59; Thomas Heitz, Fort Dodge, '58; John Innes, Council Bluffs, '58; Neil Johnson, Rocky River, Ohio, '59; Ken Klett, Downers Grove, Ill., '60; Richard Kuhl, Council Bluffs, '57; Charles Lating, Cordova, Tenn., '58; Charles Love, Ottawa, Ill., '59; Jerome Lucey, Sioux City, '58; John MacAlpine, Swarthmore, Pa., '58; Robert MacMillan, Wauwatosa, Wis., '58; Stuart Martin, Fort Dodge, '59; Richard McCormick, Des Moines, '59; William McCracken, Omaha, Neb., '60; Harold Meyer, Cincinnati, Ohio, '60; David Modine, St. Charles, Ill., '60; John Morseon, Council Bluffs, '59; James Murray, St. Charles, Ill., '59; David Needham, Des Moines, '59; Edwin Pierce, Akron, Ohio, '59; Steven Pinkstaff, Hartsdale, N.Y., '59; James Rash, Winterset, '60; Robert Schloeman, Omaha, Neb., '59; Robert Shiley, North Platte, Neb., '60; Robert Smith, Des Moines, '59; Gordon Smith, Des Moines, '59; Donald Springer, Ottawa, Ill., '60; Howard Summers, Omaha, Neb., '60; John Todd, Des Moines, '59; Byron Toot, Council Bluffs, '59; F. Clark, Warden, Des Moines, '60; Wayne Westburg, Evanston, Ill., '60; Richard Wiltamuth, Des Moines, '60.

Pledges: Eldon Appling, Des Moines, '61; Gordon Coons, Omaha, Neb., '61; Richard Dyrland, Lyle, Minn., '59; Louis Gartner, Park Ridge, Ill., '60; Fredric Kaufman, Omaha, Neb., '61; Richard McCormick, Fort Dodge, '61; Roy Miller, Paxton, Ill., '61; Scott Monroe, Baltimore, Md., '61; David Rudolf, Deerfield, Ill., '61; John Shields, Park Ridge, Ill., '61; Gordon Smith, Des Moines, '61; Jon Vogel, Popular Bluffs, Mo., '61.



1st row: Martin, Monroe, Springer, Lating, Westberg, Smith, Kuhl (pres.), Mrs. Rowe (residence director), Klett, Wiltamuth, Goodrich, Coons, Shields. 2nd row: Schloeman, Gartner, Helmstadter, Hartman, Guiney, MacMillan, Murray, Rash, Dyrland, Asp, Kaufman. 3rd row: Needham, Love, Summers, Gesel (sec.), Meyer, McCracken, Heiser, Warden, Hoffa, McCormick, Blake. 4th row: Pinkstaff, Todd, Miller, Combs, Johnson, Shiley, Toot, Baker, Eicke, Smith, Bacon, Vogel.



Three Phi Kap's complete mantle decorations at the chapter house in preparation for the Christmas season and its round of festivities.

The Phi Kap's fall party found guests clad in costumes from many countries. "The Fisheaters Brawl" began with a huge dinner of shrimp and was followed by dancing at the house.

Couples were also costumed when the house became a large pirate ship for the Pirates' Ball.

During Greek Week the fraternity played hosts to sorority and fraternity members who participated in a discussion of public relations.

The Phi Kap's take charge of Sunday breakfasts at Newman Club about twice a quarter and work in other church activities. Gabor Vajda, of Budapest, Hungary, lived at the house this year and received books and tuition through a project in conjunction with Newman Club.

Other fall activities included their Homecoming display of "Send 'Em Back Screaming" where a near-by tree was used as a destination for the wild-cat. The social calendar was further rounded out with a hayride, several firesides, and exchanges.

Phi Kap's help sponsor Hungarian student with Newman Club

A fraternity kitchen is often too handy for a house-full of hungry men. The cook often must assume the role of policeman to assure enough food for dinner.



Phi Kappa



Phi Kap

Xi Chapter
2110 Lincoln Way
41 ISC since 1924
32 Actives and 22 Pledges



Actives: Wayne Bohke, Remsen, '58; Jay Conover, Fullerton, Calif., '58; Melvin DeBlauw, LeMars, '59; Gene Drendel, Naperville, Ill., '58; Frank Figge, Oostan, '57; Joe Fisk, Lamont, '59; Tom Forbuerger, Wesley, '58; Joe Frank, Remsen, '58; George Fritu, Fort Dodge, '58; Norman Ferguson, Des Moines, '60; Bud Hayden, Woodstock, Ill., '58; Michael Henry, Fort Dodge, '58; Dave Hensing, Ames, '60; Larry Hinners, Manning, '60; Dennis Hood, Pocatontas, '59; Keith Hora, Washington, '60; Joseph Houaska, Lamont, '60; Bob Johnson, Chicago, Ill., '59; Fred Jones, Cedar Rapids, '58; Ronald Jones, Sioux City, '59; Dave Klevetzer, Omaha, Neb., '59; Richard Lipinsky, Union, Ill., '58; Richard McGarvey, Hudson, '58; Gene Neuzil, Blairstown, '58; John Pfeiffer, Wesley, '59; Gene Scallon, Ackley, '58; Jerry Schmeiser, Carroll, '58; Bill Sorengelemeyer, East Dubuque, Ill., '58; Bernard Uckleman, Carroll, '60; Bob Weber, Greteley, '60; Merle Wegmann, Manchester, '60; Tom White, Worthington, '58.

Pledges: John Barrett, Kissman, Ohio, '61; Jerry Bast, Marion, '61; Richard Champion, Carroll, '61; Dave Collison, Arcadia, '61; Bill Gannon, Mingo, '59; Tom Haley, Big Island, Va., '59; Tom Hearty, Omaha, Neb., '61; Norman Heinrich, LeMars, '60; Eugene Hohenshell, Ames, '61; Paul Keot, Mount Vernon, '61; Ronald Klocke, Dedham, '61; Mike Lawler, Victor, '59; Larry Louis, Carroll, '61; Jim McLaughlin, Chicago, Ill., '61; Richard Oelrich, Carroll, '61; Jack Quinn, Breda, '60; Dave Schmeiser, Carroll, '61; John Schmitt, Marshalltown, '60; Patrick Shields, Vail, '61; Richard Spetic, Omaha, Neb., '61; Paul Solze, Burlington, '61; Gabor Vajda, Budapest, Hungary, '59; Larry Zerwas, Manning, '61.



1st row: Gannon, Fawn, Oelrich, Quinn, Mrs. Williams, (resident-director), Forbuerger (pres.), Hensing, Schmeiser, Johnson, Hearty. 2nd row: Solze, Houaska, McGarvey (treas.), Pfeiffer, Schmeiser, Hora, Hood, Drendel. 3rd row: Schmitt, Hinners, Champion, Kern, Spetic, Wegmann, Lawler, Bohke, Louis, DeBlauw (v.p.). 4th row: Vajda, Barrett, Heinrich, Klocke, Collison, Klevetzer, Lipinsky, Uckleman, Jones (sec.), Fisk.

You don't have to be a football hero but it sure helps. Dwight "Mo" Nichols passes cigars at the Phi Psi house following Sunday dinner to announce his pinning to Mary Kay Nicholson.

*Phi Psi's "Damn Sooners"
takes Varieties sweepstakes and Vodvil*



The Phi Psi's create their own locker room and schedules for the annual Sportsman's Party. With a can of paint, a brush, and some artistic ability, a winning player appears.



The 1957 Varieties trophy is now housed with the Phi Psi's after they captured the honor last spring with "Damn Sooners." The skit was a take-off on the stage show "Damn Yankees" with the scene changed to include the Oklahoma football team. The skit also won the Veishea Vodvil trophy.

Using the theme of "Moulin Rouge," the Phi Psi's and dates dressed in costume for the spring party. When fall rolled around, the house was decorated in a rustic sportsman fashion while the Phi Psi's held their annual "Sportsman Party" after the Missouri football game. Sawdust-covered floors and fish-netted ceilings added an extra touch of informality.

In celebration of the founding of Phi Kappa Psi and Phi Gamma Delta at Jefferson College, the two fraternities combine annually for the "Jeff Hop."



Phi Kappa Psi

Phi Psi
Iowa Beta Chapter
316 Lynn
At ISC since 1913
43 Actives and 22 Pledges



Actives: David Berrie, Mason City, '58; Richard Bertell, Des Moines, '58; Douglas Borth, Fairfax, Minn., '59; Thomas Chleboun, Crete, Neb., '59; James Collins, Dixon, Ill., '58; Peter Davis, Newton, '60; David Day, Marshalltown, '59; Roger Diercks, Mason City, '59; Robert Dillingham, Cedar Rapids, '57; John Fazel, Perry, '59; James Flohr, Storm Lake, '58; Thomas Frisk, Mason City, '59; Charles Gates, Downers Grove, Ill., '57; Phillip Groth, Des Moines, '57; William Grewell, Melbourne, '58; Robert Henderson, Corydon, '60; James Herman, Polk City, '58; Robert Hill, Omaha, Neb., '59; David Hubly, Cedar Rapids, '58; Irvin Huff, Winterset, '57; R. Lynn Johnson, Chariton, '60; Francis Judge, Ames, '59; William Lomax, Abingdon, Ill., '57; William McEniry, Melrose, '58; W. Ronald McKibben, Rochester, Minn., '58; Donald Metcalf, Knoxville, '59; William Meyer, Davenport, '58; William Meyer, Storm Lake, '59; John Nervig, Ames, '57; Dwight Nichols, Knoxville, '60; Vance Nimrod, Stanton, '60; John Pigott, DeKalb, Ill., '60; Frank Powell, Omaha, Neb., '58; Wesley Randell, Cedar, '58; Dennis Requist, Stanton, '58; Bernard Robinson, Storm Lake, '60; Con Short, Beach, N.D., '59; Arlin Snesrud, Rochester, Minn., '60; Lawrence Swanson, Oshkosh, Wis., '58; Kenneth Sweeney, Burlington, '59; Jack Swegle, Corydon, '59; John Tinsley, Des Moines, '60; Edward Winter, Clarinda, '58.

Pledges: Lee Backsen, Cedar Rapids, '61; Joseph Bryant, Mason City, '61; James Bunn, Newton, '61; William Bywater, Iowa City, '61; Jack Close, Centerville, '61; William Diedrick, Neenah, Wis., '61; Donald Dingman, Sioux City, '61; Robert Glenn, Hamburg, '61; Gary Hammerstrom, Des Moines, '61; James Jorgensen, Cedar Rapids, '61; Walter Kuehne, Glen Ellyn, Ill., '61; John McKim, Cedar Rapids, '61; David O'Melia, Rock Island, Ill., '61; Richard Patschull, Mason City, '61; David Porter, Delavan, Wis., '61; Chris Rohwer, Sioux City, '61; John Shreve, Neenah, Wis., '61; Robert Swan, Dickens, '61; Robert Thompson, Omaha, Neb., '61; Fred Weber, Marion, '61; James Wedel, Spencer, '61; Robert Wilson, Marion.



1st row: Huff, Thompson, Short, Wilson, Bertell, Kuehne, O'Melia. 2nd row: Hubly, Glenn, Dillingham, Pigott, Lomax, Wedel, Winter, Bywater, Frisk. 3rd row: Dingman, Jorgenson, Day, Meyer (pres.), Mrs. Thul (residence director), Berrie (sp.), Groth, Backsen, Diercks. 4th row: Tinsley, Bunn, Porter, Swan, Fazel, Swanson, Nichols, Borth, Diedrick, Rohwer, Patschull, McKim. 5th row: Swegle, Hill, Sweeney, McEniry, Davis, Nimrod, Shreve. 6th row: Flohr, Weber, Herman, Chleboun, Henderson.

A strange combination of male culinary skill, sauces, and devilment are mixed together as the cooks concoct a trick for one of the brothers.



*Phi Tau's entertain dates at
Fantasy Ball and Larry Jo's Ranch*



"Oh...what a birthday greeting," shouts this Phi Tau as unsympathetic brothers douse him in the cold water from the shower. Revenge will come...

Homecoming decorations in front of the Phi Tau house showed Cy with his tennis racquet, boasting "Well Put The Cats in the Right Racquet."

The men worked together once again to decorate the house like a haunted mansion for men and dates at the Halloween Party.

Also during fall quarter the Phi Tau's took over Larry Jo's Ranch at Boone and began a party with a chilly hayride. Hot chocolate and doughnuts were waiting for hungry guests who quickly gathered about the huge fireplaces.

Red and gold were used with a large Phi Tau crest as a backdrop for the band at the "Phi Kappa Tau Fantasy Ball" last spring at the Waveland Country Club in Des Moines. The couples dined at the Breeze House in Ankeny before the dance.

The Christmas season once again found the house hosts to a party — this time for tree trimming and holiday fun.



Phi Kappa Tau

Actives: Andrew Anderson, Rockwell City, '60; Gordon Barnes, Oskaloosa, '59; Arnold Beath, Mount Airy, '58; Ray Belding, Stuart, '60; Robert Breiholz, West Bend, '58; Gilbert Brook, Rochelle, Ill., '58; Richard Farrell, Stuart, '60; Merritt Harpole, Prole, '58; Herbert Hoover, Spencer, '60; Allen Galley, Moline, Ill., '60; Craig Johnson, Spencer, '60; Kent Kruse, Oskaloosa, '60; Larry Lewer, Council Bluffs, '59; Jim Olson, Forest City, '58; Ron Pullin, Waterloo, '59; Wayne Sander, Postville, '58; Charles Schmidt, Stuart, '58; Jerry Schmidt, Stuart, '60; Leo Stephas, Ruthven, '59; Larry Travis, Winterset, '59; John Waterman, Des Moines, '59; Gene Stoermer, Spencer, '58.

Pledges: Ken Bauer, Pocahontas, '61; Don Beggs, Crete, Neb., '60; Julius Frish, Omaha, Neb., '60; Bob Hopkins, Pocahontas, '61; Tom Kelly, Scranton, '60; Paul Lohr, Chicago, Ill., '61; Dave Martens, Persia, '61; Jim Poland, Winterset, '61; Jerry Westercamp, Oskaloosa, '61.

Phi Tau

Alpha Nu Chapter

218 Welch

At ISC since 1928

22 Actives and 9 Pledges



1st row: Brook, Waterman, Kruse, Travis, Mrs. Winkler (residence director), Barnes (pres.), Beggs, Frish, Ander-
son. 2nd row: Belding, Schmidt, Lewer, (sec.), Galley, Kelley, Farrell, Breiholz, Harpole. 3rd row: Hopkins,
Beath, Stephas, Bauer, Johnson, Hoover (treas.), Westercamp, Pullin, Poland.



The pool table in the Pi K A basement rec room is ringed with brothers escaping the routine of studying almost every week night.

Potted palms and a large fountain in the dining room made the setting for the spring Pi K A "Hawaii" party. Orchid leis flown in from Hawaii were presented to the dates.

Also spring quarter the men created a Veishea float of a butterfly spinning silk, which followed the division Oriental theme.

The pledges gave the "Undersea Fantasy" party for actives and dates, and transformed the house into an underwater setting. Men and their dates dressed in either bathing suits, sailor suits or beachcombers' outfits. Each date received a bowl with two goldfish in it.

During the fall the Pi K A's gave a tea for all sorority pledges. The men also had a pizza party at Babes in Des Moines, and a fireside called "Campus Capers," which was presented on an Ivy League theme.

*Pi K A's import leis for Hawaiian Party
... Sponsor annual All-Pledge Tea*



A clever pooch performs for three of his masters during a hectic final week which brought fall quarter to an end.

Pi Kappa Alpha



Pi K A

Alpha Phi Chapter

2112 Lincoln Way

At ISC since 1913

35 Actives and 14 Pledges



Active: Keith Aanes, Clermont, '60; Charles Benson, Ames, '58; Warren Benson, Ames, '60; David Browlee, Chariton, '59; Paul Bruns, Davenport, '59; Harry Carlon, Oskaloosa, '57; Ronald Carpenter, Chariton, '59; Gordon Davis, Nevada, '58; David Dietz, Rock Rapids, '57; Truman Draper, Oskaloosa, '58; Jan Ericson, Davenport, '58; Richard Eyer, Davenport, '58; Thomas Flander, Keota, '59; David Fris, David City, Neb., '60; Donald Gilson, Panora, '58; Gregg Held, Griswold, '58; Robert Heter, Tipton, '58; Alvin Horstman, Altamont, '59; Darrell Keller, Tipton, '58; Anthony Klapp, Des Moines, '59; William Long, Omaha, Neb., '58; Richard Mead, Davenport, '59; James Melba, Omaha, Neb., '60; Michael Miller, Ames, '58; Jerry Moore, Chariton, '59; Roger Murken, Boone, '58; Charles Newman, Omaha, Neb., '59; Edward Peak, Gilman, '60; Roger Riddell, Fort Dodge, '58; John Seward, Ames, '58; Donald Shannon, Keota, '59; Bruce Thatcher, Boone, '59; Warren Tishit, Omaha, Neb., '59; Edwin Turner, Conowingo, Md., '59; Jerry Valgrt, State Center, '59.

Pledges: Ronald Calta, Omaha, Neb., '61; Bill DeKeyser, Manchester, '60; Tony Gorman, State Center, '60; Gary Hickie, Des Moines, '61; Wes Lind, Omaha, Neb., '61; Dennis Lunde, Ottumwa, '61; Dave McGehe, Manhattan, Kan., '61; Bill Moyle, Chicago, Ill., '61; Dwight Smith, Chariton, '61; LaVerne Swanson, Clermont, '61; Tom Tullis, Indianola, '61; Howard Vardaman, Wapello, '61; Bob VanZec, Chariton, '61; Jim Wilcoxon, Sigourney, '61.



1st row: Hickie, Shannon, Gilson, Carpenter, Klapp, Mrs. Jones (residence director), Moyle, Lind, Keller, Tullis.
2nd row: Browlee, Flander, Long, Mass, Turner, Gormann, DeKeyser. *3rd row:* Draper, Fris, Aanes, Held, Valgrt, Moore, Melba, Bruns, McGehe. *4th row:* Mead, Peak, C. Benson, Thatcher, Ericson, Horstman, W. Benson, Wilcoxon, Vardaman, Calta.

Rushing through lunch dishes to make that 1:00, these waiters are almost in each other's way as they try to complete the kitchen work.



*Pi Kap's win second in fraternities
for Homecoming decoration*

Relaxing after a good Sunday meal are several Pi Kappa Phi's looking over some of the unforgettable memories from the past year in their annual fraternity scrapbook.



Second place Homecoming trophy was awarded to the Pi Kappa Phi's for their display entitled "Rabbits Watch Our Score Grow in Hare-Raising Game." Later during the fall the fraternity decorated the house like a French restaurant or cafe and invited dates to the costume party.

Annually the Pi Kappa Phi's combine with the Pi K A's and Pi Beta Phi's for a pie-eating contest (these three houses being the only ones on campus beginning with the Greek "Pi"). The Pi Kap's were victorious in the festivities.

A steak fry at the Ledges began the week-end for the Pi Kap's "Rose Bowl" formal. On Saturday the men took their dates dining and dancing at the Nevada Country Club. During the evening the Rose Queen, Mahala Brown, was crowned.

During winter quarter the house was opened to the "Snow Ball" formal, and decorations centered about a winter landscape.



Pi Kappa Phi

Pi Kap

Alpha Omicron Chapter

407 Welch

At ISC since 1929

33 Actives and 19 Pledges



Actives: Eldon Anderson, Northboro, '58; Bruce Applegate, Gladbrook, '59; Ray Brandt, LaPorte City, '59; Robert Bryant, Washita, '60; Larry Burkett, Keosauqua, '58; Norm Carver, Washita, '59; Gilbert Comstock, Eddyville, '58; Kirk Colvig, Lake City, '58; Jerry Dick, Truro, '58; David Duda, Goodman, Wis., '58; Harold Fischer, Burt, '58; Eugene Fritz, Grinnell, '58; Merle Happel, Atkins, '59; Donald Harmon, Maoson, '59; Duane Jager, Eddyville, '59; Gary Johnson, Webster City, '58; Phillip Johnson, Chicago, Ill., '58; Daniel Johnston, Tama, '60; Robert Kroom, Tabor, '58; Gene Lafferty, Eddyville, '58; William Merrill, Webster City, '59; Byron Moser, Louisville, Ky., '59; Edmund Neumann, Denison, '59; Richard Ohrt, Hamburg, '59; Otto Paul, Wheaton, Ill., '59; Richard Sahr, Silvis, Ill., '59; John Sanderson, Osceola, '60; J. B. Scarbrough, Newton, '59; Donald Somers, Lake City, '58; Dean Sparboe, Osceola, '60; Marvin Walter, Northboro, '58; Fredrick Wood, Greenville, '58; Ralph Yoder, Ollie, '58.

Pledges: Bob Bateman, Farragut, '61; George Bauer, Exira, '61; Joe Brandt, LaPorte City, '61; Roger Case, Indianola, '60; Keith Emrich, Spencer, '60; Merle Essig, Pomeroy, '61; Bob Grafer, Wheaton, '59; Richard Hergert, Middle, '60; Lee Houston, Osceola, '60; Warren Madden, Glen Ellyn, Ill., '61; Craig Mitchell, Buckingham, '60; George Ruedy, Amara, '60; Warren Schrader, Buckingham, '61; Dick Taylor, Buckingham, '61; Lloyd Ulrich, Omaha, Neb., '60; Leonard Veak, Ottumwa, '60; Ronald Walter, Northboro, '61; Gary Warner, Farragut, '61; Carroll Worm, Waterloo, '59.



1st row: Mitchell, Johnson, Sahr, Comstock (pres.), Mrs. Cowles (residence director), Dick, Houston, Warner, Herpert, R. Brandt (sec.), 2nd row: Grafer, Anderson, Colvig, Worm, Bateman, Moser, Case, 3rd row: Neumann, M. Walter, Johnston, J. Brandt, Bryant, Merrill, Bauer, Sparboe, R. Walter, Applegate, 4th row: Jager, Scarbrough, Harmon, Happel, Paul, Ohrt, Carver, Sanderson, Taylor, Schrader, Ruedy.

This rear view is of an SAE ready to hike the ball to his teammates with brothers ready to tackle him. The Sig Alph's are practicing for the football intramurals on their front lawn.



*Police capture dates and escort them
to "jail" at SAE
"One Night in Bermuda" party*



Standing in line for the phone, one Sig Alph looks up a date's phone number as he patiently waits. Must be a long call judging from the pop bottles.

A "One Night in Bermuda" party suddenly turned into a night jail when surprised Sig Alph dates were escorted by policemen to the city hall, fingerprinted, booked and sent to the courtroom. Mr. MacKay, Department of English, acted as judge. The women were met in the courtroom by their dates and taken to the house for the rest of the evening.

Other parties for the Sig Alph's included the "River Party" held on a sand bar near the Ledges. The unique occasion began with a river ride on a large raft which was followed with a barbecued chicken dinner. Small paddles were given as favors.

The Minerva Mothers Club, mothers of the men, held an auction sale in the house to raise money for their project. Parents were further honored on occasions throughout the year.

During the spring work project the Sig Alph's laid concrete, spaded an acre of garden space, mowed five acres of lawn, and made internal improvements to the Polk County Juvenile Home. The fraternity is looking ahead to planning an addition to the house.



Sigma Alpha Epsilon

Sig Alph

Iowa Gamma Chapter

140 Lynn

At ISC since 1905

59 Actives and 29 Pledges



Actives: Jack Anderson, Ames, '58; Marc Anthony, Cedar Falls, '60; Frank Baber, Cheyenne, Wyo., '60; Dick Baxter, Cedar Falls, '60; Bob Bird, Waterloo, '58; Ron Boehlke, Gary, Ind., '60; Dick Brink, Cedar Rapids, '58; Dick Brown, Shenandoah, '60; Don Burkholder, Warrenton, Ill., '59; George Call, Chicago, Ill., '59; Bob Carter, Washington, '58; Larry Colmer, Utica, S.D., '61; George Chadima, Cedar Rapids, '59; Jerry Chaffee, Des Moines, '60; Pete Christopher, Sioux City, '59; Norm Coiler, Des Moines, '60; Dick Gyamsek, Waukegan, Ill., '58; Jack Dunn, Cleveland, Ohio, '60; Jerry Emrich, Spencer, '58; Rich George, Western Springs, Ill., '58; Dick Gleason, New Hampton, '60; Mike Graham, Des Moines, '60; Steve Grice, Waterloo, '60; Larry Groves, Des Moines, '58; Roger Hanson, Cedar Rapids, '59; Bruce Hardy, Sioux City, '58; Jack Hartung, Des Moines, '59; Jay Harvey, Ames, '60; Vic Horwell, Fairmont, Minn., '60; Gary Jäger, Western Springs, Ill., '60; Bob Johnson, Oakland, Neb., '59; Dale Johnson, Marshalltown, '60; Dick Klopfad, Sioux City, '58; John Knudsen, Spencer, '60; Kip Koester, Sioux Falls, S.D., '59; Gene Lamouraux, Valentine, Neb., '58; Dallas Laumbach, Lake City, '59; Minor Lewis, Sioux City, '60; John Mahler, Waterloo, '60; Dick Matzke, Elmhurst, Ill., '59; Doug Meyer, Algona, '60; Dave Miller, Des Moines, '60; Ron Minarik, Omaha, Neb., '58; Bob Olson, Elmhurst, Ill., '60; Dean Peterson, Cedar Rapids, '58; Jim Peterson, Des Moines, '60; Ron Saylor, Cedar Rapids, '58; Pete Schroeder, Milwaukee, Wis., '58; Jim Sheldon, Cedar Rapids, '58; Chuck Smith, Sioux City, '59; Dan Snowden, Yankton, S.D., '58; Scott Stouffer, Des Moines, '58; Dan Switzer, Waterloo, '60; John Taylor, Minneapolis, Minn., '58; Wayne Wallace, Des Moines, '60; Steve Walsh, Ames, '60; Neil Warren, Des Moines, '60; Dale Wassmuth, Des Moines, '58; Keith Weidner, New Hampton, '60.

Pledges: Terry Applegate, Waterloo, '60; Buzz Armknecht, Ottumwa, '61; Bill Barnes, Evanston, Ill., '61; Pete Burchette, Bloomfield, '60; Daane Cole, Sioux City, '61; Skip Dahl, Sioux City, '61; Rick Devereaux, Sioux Falls, S.D., '61; Leroy Dirks, Waterloo, '61; Tom Duff, Peoria, Ill., '61; Bob Heddens, Cedar Falls, '61; Steve Ferguson, Des Moines, '61; Bill Jacobs, Rochester, Minn., '60; Bob Kidder, Des Moines, '60; Ben King, Ames, '61; Ted Kooser, Ames, '61; John Lawson, Moline, Ill., '61; Tom Moore, Rochester, Minn., '61; Dave Nelson, Boone, '61; Jack O'Byrne, New Hampton, '61; Ken Penabina, Hampton, '61; Dick Piggot, DeKalb, Ill., '60; John Kadabaugh, Excelsior, Minn., '61; Larry Rader, Des Moines, '61; Don Saults, Ames, '61; George Stevenson, Tarkio, Mo., '61; Dick Struthers, Des Moines, '61; John Sybrandt, Wilmette, Ill., '60; Paul Tyree, Fort Dodge, '60.



2nd row: Devereaux, Sybrandt, Rader, Laumbach, O'Byrne, Brown, Klopfad, Lamouraux (treas.), Olson, Cole, 2nd row: Johnson, Nelson, Saults, Bastier, Koester, Wassmuth (v.p.), Mrs. Bink (residence director), Saylor (pres.), Baber, Jäger, Matzke, Barnes, Hartung, 3rd row: Warren King, Stevens, Kooser, Gyamsek, Call, Hanson (sec.), Armknecht, Dunn, Penabina, Chaffee, 4th row: Tyree, Moore, Applegate, Burchette, Switzer, Meyer, Schroeder, Stouffer, Lawson, Grice, Miller, 5th row: Knudsen, Weidner, Jacobs, Anthony, Graham, Carter, Brink, Bink, Minarik, George, Harvey.



Tri Delt's found themselves in an oriental atmosphere when they entered the Sigma Chi house for a Wednesday night dinner exchange.

Sigma Chi's and Theta's combined for a fall party, "Pre-Exam Slam," and danced to combo music at the fraternity house.

Earlier in the fall the Sigma Chi's held a watermelon bust at Brookside Park for all sorority pledges. Housemothers also participated in competition in the seed-spitting contest, and pledges rivaled in such stunts as shaving the foam from a water-filled balloon.

Last spring the Kappa's and Sigma Chi's gave a "Greenwich Village" party. Admission was a finger-painted picture. Phi Delt's and Beta's also combined with the fraternity for the annual Miami Triad held in Great Hall.

A valentine theme was used and hearts were free for taking — paper ones that is, at the Sigma Chi Sweetheart Formal at the Boone Country Club.

The house took a second place Varieties trophy for their presentation of the story of the American Flag, and in sports Sigma Chi's won first place trophies in Class A bowling and basketball.

Sigma Chi's entertain sorority pledges at annual "Watermelon Bust"



The Sigma Chi who gets to act as "object of affection" for the choosing of the queen as the "Watermelon Bust" is lucky indeed.



Sigma Chi

Sig

125 N. Hyland

At ISC since 1916

49 Actives and 11 Pledges

Beta Omicron Chapter



Actives: Don Bauer, Keokuk, '58; Bruce Berger, Towson, Md., '58; Max Bishop, Indianapolis, '59; Jim Blandell, Holstein, '59; Ned Brookhart, Washington, D. C., '60; Ted Brookhart, Washington, D.C., '60; Jack Brown, Laguna Beach, Cal., '59; Lee Christensen, Council Bluffs, '60; Frank Clark, Chadron, Neb., '58; Jim Clark, Bancroft, '58; Bill Dearinger, Morrison, Ill., '59; Bruce Dewey, Des Moines, '59; Jim DeYoung, Peoria, Ill., '58; Martin Duffey, Wabash, Ind., '58; Dean Ellis, Des Moines, '60; David Ewert, Rochester, Minn., '59; Bob Eyestone, Washington, '60; Pete Follett, Nevada, '59; Cliff Ganschow, Normandy, Ill., '58; John Grieg, Chicago, Ill., '58; Tom Hibbs, Leon, '59; Chuck Hood, Des Moines, '60; Dave Howes, Clinton, '59; Carl Jackson, Sioux City, '58; Dave Johansen, Des Moines, '60; Art Johnson, Keokuk, '58; Lowell Johnson, Des Moines, '60; Robert Johnson, Des Moines, '59; Fred Kammeier, Milwaukee, Wis., '58; Gary Leonard, Holstein, '59; Mike Logsdon, Boon, '58; Carl Lohse, Fargo, N.D., '60; Adrian Magnuson, Walnut, Ill., '58; Dave McCunn, Sheldon, '58; Bob Means, Villisca, '60; Phil Melfesen, Odebolt, '59; Bob Mills, Park Ridge, Ill., '59; Fred Morgan, Des Moines, '60; Oren Phipps, Cleveland, Ohio, '60; Duane Ratliff, Middletown, Ind., '60; Jim Roberts, Ottumwa, '60; Carl Schach, Ames, '60; Paul Taiganides, Beria, Greece, Grad.; Glenn Frapp, Westmont, Ill., '60; Tom Turner, Clarinda, '60; William Turner, Clinton, '58; Dick Walker, Dennison, '60; Gene Warrington, Des Moines, '58; Cliff Wolf, Oskaloosa, '59.

Pledges: Gene Bartels, Hubbard, Neb., '61; Ed Bass, Tuscola, Ill., '61; Vince Bradley, Cresco, '60; Ansel Covey, Ames, '59; Jim Cox, Ames, '60; Kandy Jones, Decorah, '60; Jerry Lancelot, Waterloo, '60; Ron Larson, Des Moines, '60; Jerry Perkus, Lake Geneva, Wis., '60; Norm Pierce, Chicago, Ill., '61; Bill Ware, Tuscola, Ill., '61.



1st row: Lancelot, Bass, Bishop, R. Mills, Howes, Follett, Wolf, Bartels, F. Clark (sec.). 2nd row: Hibbs, Dearinger, Berger, W. Turner, Mos, Fern Smith (residence director), McCunn (pres.), Magnuson, J. DeYoung, Ganschow, Roberts, Larson. 3rd row: Jones, Morgan, T. Mills, Blandell, Dewey, Melfesen, Warrington, R. DeJong, K. Johnson, Ewert. 4th row: Covey, Brown, Christensen, Schach, Leonard, Ellis, Trapp, Perkus, Grieg, L. Johnson, Krommier (v.p.). 5th row: Bradley, Walker, Johansen, Logsdon, Lohse, Jackson, J. Clark, T. Brookhart, N. Brookhart, Hood, Ware, Taiganides.

Something every good fraternity pledge must know – sorority pins! Two Sigma Nu actives put four eager pledges through the test.

Coeds get dunking in muddy pit during famous Sigma Nu relays



A fire surely feels good after spending hours freeing Sigma Nu cars from a snow-congested parking lot. But it'll just snow again and they'll have to repeat the whole process.



The Sigma Nu's brought home trophies and honors this year when they captured a first place trophy in Varieties for their take-off on the Ed Sullivan show, won the second place prize for Veishea floats in the fraternity division, and had a member tapped for the Greek honorary.

During spring quarter sororities competed in the annual Sigma Nu Relays which ended with the traditional tug-of-war over the mud pit filled with murky water.

The house was magically turned into a gambling den for "Arabian Nights" party winter quarter, where couples gambled paper money in the "Monte Carlo" casino.

Fall quarter parties for Sigma Nu's and dates included a taffy pull, tobogganing, and a non-date mixer and relaxer during Rush Week.

Dugan, the dalmation, deactivated this year and became a member of the Newton Fire Department in the capacity of mascot.

Sigma Nu



Sigma Nu

Gamma Sigma Chapter

2132 Sunset

At ISC since 1904

51 Actives and 18 Pledges



Actives: Bill Allen, Morton Grove, Ill., '60; Jerry Bartelt, Baltimore, Md., '58; Bill Beatty, Decatur, Ill., '58; John Borchers, Cleves, '58; Lowell Bryan, Clear Lake, '50; Jim Bruns, Bennington, Neb., '59; Glen Burgess, Oak Park, Ill., '58; Max Caldwell, Prairie City, '59; Bill Coffin, Waterloo, '60; Jon Coll, Roswell, N. M., '60; John Cook, Des Moines, '60; John Cunion, Des Moines, '58; Lynn Daugherty, Des Moines, '58; John Elmore, Kenmore, N.Y., '59; Bill Fogarty, Council Bluffs, '60; Don Geiger, Ames, '60; Gene Glaser, Hartley, '60; Ed Grossmann, Orange City, '59; Frank Grigurich, Warrenville, Ill., '60; Paul Hesson, Newton, '59; Don Hill, Newton, '59; James Hillestad, Darton, Conn., '60; Terry Ingram, Des Moines, '59; Ed Jachino, Lombard, Ill., '59; Fritz James, Des Moines, '58; Bob Jodan, Clear Lake, '60; Bill Kerber, Council Bluffs, '58; Larry Lockwood, Calumet, '59; Joe Long, Boulder, Colo., '60; Gary Linn, Omaha, Neb., '58; Bob McBride, Chicago, Ill., '58; Joe McBride, Des Moines, '58; Dennis Mintle, Grinnell, '60; Mike Moeller, Clear Lake, '58; Bud Nichol, Melbourne, '60; Mike Noonan, Hartley, '59; Dave Funke, Clear Lake, '60; Erwit Salanowicz, Wyandotte, Mich., '58; James Sage, Clear Lake, '60; Jim Sheldon, Newton, '57; Paul Stock, Newton, '58; Jim Stout, Waterloo, '60; Lyle Stunkard, Clear Lake, '58; Jerry TePaske, Orange City, '60; John Tyson, Highland Park, Ill., '57; Bill Vorseth, Waterville, '69; Don Waddell, Ames, '67; Ward Watkins, Peoria, Ill., '60; Bill Wilson, Waterloo, '59; Fred Wright, Haworth, N.J., '58.

Pledges: Jay Anderson, Council Bluffs, '60; Dick Davenport, Marshalltown, '60; Fred Dumbaugh, Storm Lake, '61; Bob Feddersen, Hartley, '61; Tom Golden, Austin, Minn., '60; Larry Guiz, Storm Lake, '61; Don Hinmon, White Plains, N.Y., '61; Henry Jensen, Newton, '61; Lester Juon, Jewell, '61; Jim Lary, Oklahoma City, Okla., '58; Tom Lavelly, Kansas City, Kan., '61; Larry Miller, Waterloo, '61; Kent Schach, Ames, '61; Baird Smith, DeWitt, '59; Don Thompson, Waterloo, '61; Terry Trowbridge, Clarion, '61; Jack Zoesch, Des Moines, '61.



1st row: Ewesch, Hillestad, Lockwood, Kerber, Borchers, Noonan, Bruns, James, Schach, Cook. 2nd row: Davenport, Waddell, Wilson, Smith, Thompson, Caldwell (I.P.), Max, Faustian, (residence director), Sheldon, Long, Grigurich, Bryan, Stout. 3rd row: Geiger, Beatty, Juon, Guiz, Fogarty, Larry, Elmore, Jachino, Golden, Grossmann, Dumbaugh. 4th row: Hesson, Vorseth, Jensen, Coll, Tyson, Bartelt, Coffin, Jodan, TePaske, Feddersen, Anderson, Miller. 5th row: Cunion, Daugherty, Hill, Stock, Salanowicz, Glaser, Burgess, Mintle, Allen, Lavelly, Hinmon, Watkins.

Two Sig Ep's begin the long job of stuffing the chicken wire frame of their Homecoming display.



*Sig Ep's acquire Great Dane mascot
and addition to chapter house*



Thor, new Sig Ep mascot, is an enthusiastic and effective "call-boy" around the fraternity house. . . not many sleepyheads could resist this onslaught.

Sig Ep's returned this fall to find several additions to the House. Thor, a five-month old Great Dane became their new mascot, and a new wing was completed on the house.

In November the house became a western ranch house for the "Saddle and Gun" party. And holiday festivities included an overnight when the men moved out and let their dates take over the house. Each year the fraternity has an all-campus serenade to the accompaniment of Mrs. McKone's hand organ and a bass and snare drum.

Robin Hood and his merry men invaded the Sig Ep's "Castlerama" spring party. Couples came costumed as monks, barmaids, or Robin Hood's men, and entered the house, which was decorated like an English castle, over a drawbridge.

Winter quarter the Sig Ep's held their annual Queen of Hearts Ball in the Hotel Savory in Des Moines, and the sweetheart queen was crowned.

Sigma Phi Epsilon



Sig Ep
Iowa Beta Chapter
228 Gray
At ISC since 1916
70 Actives and 22 Pledges



Actives: Dave Adams, Dubuque, '58; William Bancroft, Red Oak, '60; William Barden, Ottumwa, '60; Robert Bartley, Cedar Rapids, '59; Ronald Baukol, Downers Grove, Ill., '59; Dennis Blanchard, Belle Plaine, '59; Robert Bragonier, Ames, '59; Ronald Brickley, Ottumwa, '58; Brian Brunsvold, Mason City, '60; Kent Burrell, Perry, '59; Dean Burroughs, Sioux City, '58; Robert Cadwell, Fort Dodge, '58; Bruce Charon, Fort Dodge, '59; Donald Crowder, Burlington, '60; Richard Danzinger, Des Moines, '60; Larry Eischen, West Des Moines, '59; Phillip Ellenberger, Ottumwa, '58; Robert Fisher, Des Moines, '60; Russell Foreman, Geneva, Ill., '58; Dale Fridley, Downers Grove, Ill., '58; Gary Fridley, Downers Grove, Ill., '60; David Fuchs, Des Moines, '58; Robert Goulding, Des Moines, '59; Lewis Gray, Ottumwa, '58; Richard Grieve, Sioux City, '60; Gerald Helgren, Westfield, N. J., '60; Lee Henningsen, Des Moines, '60; Robert Jensen, Algona, '60; C. Bruce Johnson, Sioux City, '58; Gilbert Kerbergen, Des Moines, '58; David Klippenberg, Maquoketa, '60; Max Koeper, Fort Dodge, '59; Craig Leyda, Bloomfield, '59; Gary Lyall, Des Moines, '58; Earl Martenson, Omaha, Neb., '58; Tom Miller, Clear Lake, '58; Ronald Moermond, Eyerly, '59; Harold Murphy, Ottumwa, '58; Richard Nelson, Harlan, '58; Steven Ness, Sandwich, Ill., '60; Stuart Nielsen, Aurora, Neb., '59; Richard Oxenford, Scranton, '60; Roger Pohlman, Eagle Grove, '59; Bruce Rasmussen, Mason City, '58; Harold Rhodes, Duncombe, '58; Tom Rider, Garwin, '60; Edward Roberts, West Liberty, '58; Robert Rodler, Los Angeles, Calif., '60; Donald Rogers, Muscatine, '58; Gerald Rupp, Clarendon Hills, Ill., '60; Daniel Salmon, Ottumwa, '58; John Seaton, Boone, '58; Roger Sellow, Millbrae, Calif., '59; Thomas Sharp, Fort Dodge, '59; Michael Shellenbarger, Plattsmouth, Neb., '60; Dennis Shewchuk, Downers Grove, Ill., '60; Michael Steffenson, Muscatine, '59; Robert Swartzbaugh, Fort Dodge, '59; Charles Therkildsen, Harlan, '59; James Thompson, Fort Madison, '59; Vernon Trucano, Galbertson, Neb., '59; Lynn Vorbrich, Victor, '60; Peter Wahl, Victor, '59; Richard Weinbaler, Oak Park, Ill., '58; Logan Whitcomb, Chicago, Ill., '59; Jerry White, Carroll, '60; William Widener, Corning, '58; George Wilson, Nebraska City, Neb., '59; David Young, Ottumwa, '59; Clifton Zoller, Fort Dodge, '58.

Pledges: Donn Armstrong, Downers Grove, Ill., '61; Garry Cole, Ottumwa, '60; Bill Dalgetty, Mason City, '61; Paul Enockson, Fort Dodge, '61; Henry Fritzsche, Burlington, '61; Wayne Grieve, Sioux City, '61; Bruce Hanson, Fort Dodge, '61; Larry Hayes, Des Moines, '61; Jim Huber, Des Moines, '61; Jim Kutowski, Fremont, Neb., '61; Bob Morden, Scranton, '61; Jerry Mozena, Fort Dodge, '61; Dick Paulsen, Racine, Wis., '61; Larry Pettersen, Ottumwa, '61; Warren Reedy, Mexico City, Mex., '61; Wallace Rogers, Fort Dodge, '61; Bill Sonnenberg, Dubuque, '61; Gary Sorensen, Dubuque, '61; Bill Stuart, Ames, '61; Dave Timm, Muscatine, '61; Neal Westphal, Fremont, Neb., '61; Jan Winkel, Sibley, '59.



1st row: Foreman, Gibb, Pettersen, Vorbrich, Baukol, Gray (sec.), Thor, G. Fridley, Rupp, Schewchuk, Mozena, Cadwell, Huber. 2nd row: Paulsen, Westphal, Barden, Rider, Burroughs, Nelson, New, D. Grieve, Bragonier, Sonnenberg, W. Rogers, Jensen, Timm. 3rd row: W. Grieve, D. Rogers, Leyda, Therkildsen, Mrs. Miriam McKinnis (President-director), Henningsen, Rasmussen, Wilson, Rodert, Adams (treas.), 4th row: Swartzbaugh, Burrell, Enockson, Hayes, Galt, Shellenbarger, Charon, Brickley, Dalgetty, Winkel, Fritzsche, Reedy, Sorensen. 5th row: Hanson, Martenson, Sharp, Brunsvold, Danzinger, Steffenson, Moermond, Wahl (s.p.), Roberts, Nielsen, Helgren, D. Fridley (pres.), Pohlman. 6th row: Fuchs, Goulding, Eischen, Bartley, Thompson, White, Salmon, Ellenberger, Sellow, Fisher, Koeper, Bancroft.



The Sigma Pi basement recreation room provides many advantages — especially the refreshment bar which all take advantage of.

Sigma Pi pirates paraded in the Homecoming Triumph March with a theme of "We've got our treasure, now you get yours," and returned with the second place trophy.

Fall enthusiasm continued when the entire house went to Kansas University for Migration and were the guests of the Sigma Pi's there.

Looking back to spring quarter, the "Orchid Ball" was held at the Boone Country Club, where couples danced in an orchid bedecked room.

Returning in the fall, the Sigma Pi's gave a "Back to School" steak fry to welcome members and their dates back to the house. Also during the quarter an October hayride was held, and a Christmas semi-formal fireside in December.

The "Emerald Quartet" of Sigma Pi kept busy during the year by singing for various banquets and parties.

Sigma Pi pirates captured second place in Homecoming Triumph March

Trying his military precision, this Sigma Pi plans his strategy for successful tactics against the opponent in ping-pong.





Sigma Pi

Sig Pi

Sigma Chapter
101 N. Hyland
At ISC since 1954
17 Actives and 14 Pledges



Actives: Ted Bek, Earlham, '58; Bradley Hammond, Belmont, '60; Edward Hirt, Iowa City, '58; Kenneth Killam, Rippey, '59; Donald Lantow, Sumner, '58; Richard McConnell, Runnels, '59; Werner Noll, '60; Craig Peterson, Council Bluffs, '60; William Pfaffle, Managua, Nicaragua, '58; Joel Prince, Rock Valley, '58; John Raich, Clarinda, '59; Gerald Simons, Coon Rapids, '58; Darrel Staley, Hampton, '59; Robert Story, Marion, '60; John Taylor, Kellogg, '58; Keith Williams, Lime Springs, '59; Charles Wyatt, Hardy, '60.

Pledges: Dave Arendt, Mazeppa, Minn., '60; Donald Caviness, Cedar Rapids, '60; R. J. Hanna, Kansas City, Mo., '61; Scott Hyatt, Dallas, '60; Rodney Knight, Bridgewater, '60; Leslie McConnell, Runnels, '61; Al Mueller, Woodstock, Ill., '61; Ivan Opperman, Strawberry Point, '61; Sam Nagel, Stockton, '58; Edward Powlisha, Cedar Rapids, '61; Conrad Timpe, Danville, '60; Fred Walk, South English, '60; Duane Windhorst, Mazeppa, Minn., '60.



1st row: Hudgens, Taylor, Peterson, Pfaffle, Mrs. Noland (residence director), Staley (pres.), Story, L. McConnell, Williams. 2nd row: Windhorst, Knight, Killam (v.p.), R. McConnell (sec.), Walk, Hanna, Noll, Schwartz. 3rd row: Raich (treas.), Powlisha, Hammond, Caviness, Hyatt, Opperman, Nagel, Arendt, Timpe.

Polishing trophies can become a sizeable job when the collection is as extensive as that at the Teke house. Pledges usually receive the honor of polishing the cherished possessions.

*"Teke House of the November Moon"
gives oriental atmosphere to fall party*

Cold nights in equally cold dorm finds this Teke snuggled beneath myraids of covers. Fresh air is a "freezing" necessity with so many sleeping in a small area.



The "Teke House of the November Moon" was opened to a fireside this fall when the men and dates danced in a decorated atmosphere of Chinese lanterns and bamboo screens.

National honors came to the fraternity when Charles G. Henningsen was chosen as the National Outstanding Teke of the Year at the Bedford Springs, Pa., annual convention. The "Epsilon Chimes," was named the outstanding chapter publication. The booklet covers chapter activities.

Turkey, gifts and dancing highlighted the annual Christmas dinner dance. And during winter quarter the "Barroom Brawl" was held at the colorfully decorated house.

Teke's won second place in Sinfonia last spring, and the Phi Eta Sigma scholarship improvement trophy was awarded the house for achievements winter quarter.

In sports, the wrestling team brought to the Teke's the first place award in intramurals.



Tau Kappa Epsilon

Teke
Epsilon Chapter
225 Ash
At ISC since 1915
65 Actives and 22 Pledges



Actives: R. Michael Anderson, Des Moines, '58; William Burnett, Waterloo, '59; Phillip Brooks, LaGrange, Ill., '58; Richard Brown, Atlantic, '60; Steven Brunson, Moscow, Tenn., '60; Richard Clark, Corwith, '60; John Dole, Irvington, '58; John DonCarlos, Greenfield, '58; Ronald Dostal, Cedar Rapids, '60; David Durland, Redding, Pa., '59; Keith Ellerson, Thompson, '58; Curtis Ellingsen, Des Moines, '58; Walter Falcon, Springville, '58; Charles Francis, Creston, '58; Chester Francis, Creston, '58; James French, Fairfield, '59; Robert Head, Essex, '58; Richard Holady, Greenfield, '60; Thomas Howard, Gurnee, Ill., '59; David Johnson, Ottumwa, '60; Eugene Larson, Red Oak, '58; A. Fred Lenway, Cedar Rapids, '60; Thomas Lewis, Des Moines, '59; Robert Lindemeyer, Mason City, '58; Larry Lund, Dixon, Ill., '58; Harlan Mann, Brandon, '59; Jerrold Marsden, Atlantic, '59; Terry McCleary, Des Moines, '59; James McFarlane, Dubuque, '58; Robert Moran, Cedar Rapids, '59; Richard Mullins, Corwith, '58; J. Byron Nelson, Cedar Falls, '59; Charles Olsen, Atlantic, '59; John Peck, Calmar, '60; James Peterson, Des Moines, '58; Richard Pepper, Ottumwa, '59; Gerald Pint, Decorah, '58; William Prastka, Cedar Rapids, '60; Gordon Pruitt, Cedar Rapids, '60; Larry Reis, Greenfield, '60; Robert Ruby, Greenfield, '58; William Ruchensky, Sioux City, '60; Ronald Sills, Ames, '58; Keith Smith, Stanwood, '59; Jan Stalaker, Edgewood, '59; E. Frederick Steele, Olweim, '60; Rollyn Stehr, Odebolt, '60; Monroe Taranto, Ridgewood, N.J., '58; David Thomas, Cedar Rapids, '59; David Unzeitig, Cedar Rapids, '58; Mark Van Slyke, Cedar Falls, '59; Richard Vetter, Des Moines, '58; Mahlon Vorhies, Fairfield, '59; Gary Weede, Cedar Rapids, '60; Ronald Young, Cedar Rapids, '60.

Pledges: William Butz, Garner, '60; Robert Chambers, Corwith, '61; Jack Dallas, Stanwood, '61; William Davidson, Stanwood, '60; Terry Esbeck, Ventura, '61; Gregory Farnsworth, Cresco, '59; James Gable, Waterloo, '60; Bruce Hopkins, Glenwood, '60; Marshall Hoy, Shenandoah, '61; Dan Jacobsen, Graettinger, '60; Howard Kennedy, Mason City, '61; Herbert Kirby, Cedar Rapids, '61; John Molgaard, Atlantic, '60; Phillip Montgomery, Cedar Rapids, '61; William Mullins, Corwith, '61; Terry Quinn, Des Moines, '61; Steven Kiepe, Arispe, '61; Darrl Roberts, Dallas, '59; Robert Sanders, Waterloo, '61; G. Paul Steele, Cedar Falls, '61; Steven Steitz, Lake Bluff, Ill., '61; Jake Walker, Sioux City, '61.



1st row: Young, Don Carlow (treas.), Stehr, Kennedy, G. Steele, Dostal, Reis, Sanders, Roberts, Esbeck, Mann, Pruitt, 2nd row: Molgaard, Sills, Van Slyke, Taranto, Larson (pres.), Mrs. Adele Carimark (residence director), Pint, Smith, Bennett, McCleary, 3rd row: Steitz, Holaday, Dallas, Prastka, Butz, Walker, Hoy, Chambers, Lindemeyer, French, Brunson, E. Steele, 4th row: Charles Francis, Vorhies, Weede, Nelson, Durland, McFarlane, Kirby, Thomas, Unzeitig, Hopkins, Ruchensky, R. Mullins, Charles Francis, Farnsworth, 5th row: Montgomery, Gable, Brown, B. Mullins, Pepper, Binger, Moran, Howard, Lenway, Quinn, Davidson, Salinakey, Clark, Brooks.

Two avid students apply their knowledge to the identification of a real-live member of a lizard family. And the picture matches the creature.



Mock marriage ceremonies set mood for "Hotel Theta Chi" party



When a bulletin board is filled you just have to pin things wherever you can find room. Most rooms at the Theta Chi house abound with a collection of party favors, Kim Novak and other delights of the fraternity man.

Mock marriage ceremonies were performed for Theta Chi's and their dates at the "Hotel Theta Chi" party. The "newly weds" signed the guest register after the mock wedding and danced in the hotel ballroom.

Other parties at the house found couples dressed as they might have been if the ship on which they were traveling suddenly sunk. Dates received Theta Chi sailor hats to wear during the evening.

Spring quarter the fraternity combined with the Theta Delta Chi's to give a formal at the Hotel Tall Corn in Marshalltown.

Christmastime in the house was celebrated with a fraternity party before final week, and the annual children's party for Ames youngsters.

In the sports field the Theta Chi's won the Class B bowling championship and the Class D volleyball award.



Theta Chi

Actives: James Birkett, West Liberty, '59; Howard Bronson, Minneapolis, Minn., '58; Robert Byers, Kirkland, Ill., '59; Larry Carson, Monroe, Wis., '60; Barton Dickenson, Des Moines, '58; Dale Ewald, West Liberty, '58; Robert Geer, Omaha, Neb., '57; Charles George, Oterio, Cal., '58; Larry Goodwin, Mattoon, Ill., '59; Robert Hall, LaMoille, Ill., '58; Howard Hendrickson, Davenport, '58; Gary Holst, Eldridge, '59; Claude Jameson, Des Moines, '58; Dick Lyons, Rowan, '58; Allan McDowell, Davenport, '60; Garry Mallon, Ames, '60; Bill Morling, Ottawa, Ill., '58; Pete Peterson, Davenport, '58; John Ryan, Brooklyn, '59; George Sutor, Galesburg, Ill., '58.

Pledges: John Buck, Swamore, Ill., '61; Vincent Castronovo, Rosselle, Ill., '60; Tom Ewoldt, Davenport, '61; Darrell Grice, Laurens, '59; Craig Hinde, Storm Lake, '59; Dallas Hopkins, Clinton, '59; Larry Kennedy, Des Moines, '60; Jack Kruse, Davenport, '61; Joseph Maerschalk, Dubuque, '60; Daryl Thake, State Center, '61; Darrel Thompson, Arlington, Ill., '59; Lowell Tripp, Devils Lake, S.D., '60.

Thera Chi
Alpha Mu Chapter
219 Ash
At ISC since 1922
20 Actives and 12 Pledges



1st row: Buck, Maerschalk, Birkett, Hall (v.p.), McC. Amber Staw (res. director), George (pres.), Carson, Mc Dowell, Lyons. 2nd row: Geer, Holst, Kruse, Hendrickson, Ryan, Thompson, Tripp, Grice, Hinde, Peterson. 3rd row: Co-Eds. Morling (treas.), Mallon, Byers, Castronovo, Sutor (sec.), Thake, Ewoldt, Jameson, Hopkins.

Roommates come in handy but they often get in the way—especially when they decide to read a passage from a textbook when you are typing madly to finish an assignment.

*Theta Delt's play "big brother"
to Lutheran Children's Home youngsters*



Everybody is eager to help with work in the kitchen but this number often becomes too large to accomplish anything. And, as one by one they leave, someone gets stuck with the work.



The 1000th meeting of Beta Deuteron chapter of Theta Delta Chi was celebrated February 12 with a special meeting, dinner and the dedication of a plaque honoring the fraternity founders.

Theta Delt's play "big brothers" to children at the Lutheran Children's Home. They help their young charges with schoolwork two or three times a week and celebrated the Christmas season with a party in their honor. During spring quarter the youngsters were treated to a picnic followed by a series of hectic games.

A hayrack party and informal fireside made Homecoming weekend a big one for the Theta Delt's. The men entertained their dates at the Circle S Ranch in Ames. Following the chilly ride, hot cider and donuts were served at the chapter house. Singing and dancing contributed to the spirit of the evening.

The Theta Delt's colonial brick home at 217 Ash is the oldest permanent fraternity house at Iowa State.



Theta Delta Chi

Theta Delt
Beta Deutron Chapter
217 Ash
At ISC since 1919
35 Actives and 19 Pledges

Actives: Richard Arney, Webster City, '59; Gregory Brown, Joliet, Ill., '59; James Collins, Waterloo, '60; Milton DeBuhr, Chadds Ford, Pa., '59; John Dempster, Ames, '58; David Dietrich, Cedar Rapids, '60; Charles Gall, Cedar Rapids, '60; Gene Geadelmann, Clarence, '60; Wayne Geadelmann, Clarence, '58; Richard Grund, Clinton, '59; Gary Guitau, Treynor, '59; John Harling, Council Bluffs, '60; Dean Heckel, Monroe, '60; James Helmsing, Onawa, '59; Arthur Hill, Chicago, Ill., '58; Arnold Howard, Underwood, '60; Walter Kofler, Oak Park, Ill., '58; Gary Jessen, Council Bluffs, '59; Marion Johnston, Rock Island, Ill., '60; Larry Knotek, Ames, '58; Harold Krieb, Cedar Falls, '60; Don Leo, Dysart, '59; Don Mehaflay, Cedar Rapids, '60; William Moore, Oak Park, Ill., '60; Jack Oak, Marshalltown, '62; Carroll Olsen, Treynor, '59; Daryl Polenz, Waverly, '57; Paul Poore, Council Bluffs, '60; Frank Shaw, Independence, '58; Duane Stevens, Fort Dodge, '58; Dwight Stevens, Fort Dodge, '57; James Teiter, Des Moines, '60; Louis Thompson, Ames, '60; Donald Torney, Des Moines, '59; John Youker, Chicago, Ill., '60.

Pledges: Dominic Bazzoco, Des Moines, '60; Bob Brainard, Waukegan, Ill., '61; Robert Buckley, Des Moines, '60; John Ferris, Farmington, '61; Arthur Gatenby, Berwyn, Ill., '59; Rollin Geddes, Gary, Ind., '60; Larry Jensen, Cedar Rapids, '60; Irvin Larsen, Underwood, '61; Kenneth Lochnar, Fort Dodge, '60; Jose Lombana, Bogota, Colombia, S.A., '61; Lynn Lundberg, Marshalltown, '60; Jerry McConnell, Cedar Rapids, '61; Richard Mason, Fort Dodge, '61; Jeri Millard, Anita, '61; Lee Oviitt, Webster City, '61; Montie Parker, LeMars, '61; Richard Peterson, Des Moines, '61; Dick Sandberg, Ames, '61; Julian Schmidt, Treynor, '60; Larry Vandeventer, Des Moines, '61; Elton Young, Treynor, '61.



1st row: Ovin, McConnell, Johnston, Brainard, Arney, Leo (sec.), Larsen, Knotek. 2nd row: Parker, Lochnar, Bazzoco, Geddes, Harling, Collins (pres.), Moseley, Helmsing, DeBuhr, Dwight Stevens, Torney. 3rd row: Peterson, Shaw, Buckley, Vandeventer, Jensen, Mason, Ferris. 4th row: Youker, Hill, Schmidt, Young, Howard, Grund, Jessen, Dietrich, Thompson, Guitau, Gall. 5th row: Oak, G. Geadelman, Krieb, Moore, Heckel, Lombana, Lundberg, W. Geadelman, Duane Stevens, Mehaflay, Poore.



Saturday finds several Theta Xi's casually observing the disorder left in their living room by the pledges as they left on a so-called walkout.

High point of last fall quarter at the TX house was winning the "Ugly Man on Campus" contest. The Theta Xi Pancake Mix where members played host to over 250 coeds, a Scotch auction, and a car-washing service helped raise the money that gave the men the right to claim "Darling Dale" Hoffman as the '57-'58 Ugliest Man on Campus.

A warm spring night was the background for the Theta Xi spring formal, "Under the Stars," held in the back yard of the chapter house. Climaxing the evening was the crowning of the Theta Xi Sweet-heart who was flown in from Brooklyn, N. Y. for her coronation as a surprise to her unknowing pinmate.

The house became an old English castle last fall for the formal held in November. Couples entered the house over a drawbridge spanning the sidewalk and front steps.

The present chapter of Theta Xi grew from a local engineering fraternity. Members are looking forward to celebrating their golden anniversary April 9, 1959 with dinners and special activities.

Theta Xi pancake feast raises money for winning Campus Chest entry



The Theta Xi combo indulges in a bit of wild music-making which escapes nobody within a block of the house.



Theta Xi

Theta Xi
 Mu Chapter
 315 Welch
 At ISC since 1909
 26 Actives and 26 Pledges



Actives: Kent Aldershof, Cedar Rapids, '59; Dave Anderson, Clinton, '60; Duane Baltz, Postville, '61; Norm Buck, No. Aurora, Ill., '59; Bill Drennan, New Sharon, '59; Don Eaton, Davenport, '58; Charlie Flatt, Brooklyn, N. Y., '59; Mike Heverly, Ames, '59; Dale Hoffman, Kansas City, Mo., '58; Alan Hubbard, Cedar Rapids, '60; Jerry Junkins, Montrose, '59; Gordon Krehnke, Norfolk, Neb., '60; Bob Leigen, Garnaville, '59; Chuck Lindahl, Ames, '60; Larry Lindquist, Cedar Rapids, '58; Tom Lubbert, Riceville, '60; Ray McGarry, Sioux City, '57; Dave Mark, Williams, '59; Vern Moore, St. Louis, Mo., '59; James Moye, Custer, S. D., '60; Dave Parker, Winnetka, Ill., '58; Gary Ross, Berwyn, Ill., '58; Walt Schimelpfenig, Norfolk, Neb., '59; Dick Smith, Des Moines, '60; Stan Zellmer, Atlantic, '60; Roger Zylstra, Sibley, '60.

Pledges: Jerry Andrew, Grand River, '61; Leonard Glasson, Ames, '58; Ron Hanner, Hornick, '58; Claude Hayes, Atlantic, '61; LeRoy Humpal, Anamosa, '59; Ronald Jeffries, Sioux City, Ill., '61; William Knebel, Norfolk, Neb., '61; Gary Lauser, Lynnville, '61; Robert Lee, Sioux City, '61; Lloyd Lull, Des Moines, '61; Bruce Long, Mason City, '60; Jerry Lundien, Humboldt, '60; William Manchester, Ames, '59; George Nielson, Ames, '60; Gale Pearce, Princeton, Ill., '60; Robert Pfister, Decorah, '60; Gene Ritter, Fond du Lac, Wis., '61; David Sandquist, Des Moines, '61; Andy Schlaefli, Hampshire, Ill., '61; Phil Sommerfeld, Atlantic, '60; John Spratt, Greene, '61; Richard Stephenson, Sioux City, '61; G. Dwayne Warrick, Grand River, '60; Ronald Wilson, Des Moines, '61.



1st row: Heverly, Ross (w.p.), Knebel, Zylstra, Buck (pres.), Mrs. Bowman (residence director), Moye, Sommerfeld, Lindahl, Lundien. 2nd row: Lubbert, Hoffman, Andrew, Johnson, Hubbard, Pearce, Hayes, Jeffries, Drennan. 3rd row: Lindquist (treas.), Parker, Lee, Junkins, Flatt, Aldershof (sec.), Hanner, Baltz, Manchester, Stephenson. 4th row: Schlaefli, Mark, Zellmer, Long, Ritter, Wilson, Warrick, Schimelpfenig, Smith, Glasson.

Sororities

Panbel guides campus sororities

... helps to sponsor Greek Week

Panhellenic Council, under the guidance of its advisor, Mrs. Vida Secor Benson, functions to serve and guide Iowa State's eleven social sororities.

One delegate from each sorority, two alumnae members, and the president are the voting members. Ten non-members from other campus organizations also take part in the Panhellenic Council meetings.

In conjunction with Interfraternity Council, this group sponsors the annual Greek Week activities and dance during fall quarter. The council also gives a Panhellenic Banquet for all sorority members of Iowa State and annually publishes a rush handbook.



Phyllis Burrell, president of Panhellenic Council, takes a breather from her duties as she climbs the stairs to her room.

Panhellenic Council

1st row: Anderson, Brown, Glenn (sec.), Jones (v.p.), Magnuson (treas.), Reynolds, Johnston.
2nd row: Gerard, LeBuhn, Anderson, Klopatad, Burrell (pres.), Mrs. V. Benson (fac. adv.), Smith, Werner, Hohenboken. 3rd row: Stratbucker, DeJong, Grant, Ballard, Rinchart, Andrews, Johnson, Clark, Fairbanks.





Pledges participate in sorority activities in many ways... these pledges take up the cheering section duties to spur on actives playing in the Phi Delt Powder Bowl.

Junior Panhel sponsors parties for Lutheran Children's Home

The purpose of the Junior Panhellenic Council is to unify the pledge classes of the Panhellenic sororities on campus. Through this organization the girls learn to work together, as well as learning about sorority life and Senior Panhel. One girl is elected from each sorority pledge class to represent her group on the council.

Chocolate Hours, sponsored by this group during winter quarter, help the girls to get better acquainted with other pledge classes in an informal atmosphere.

Junior Panhellenic also sponsors three children's parties at the Lutheran Children's Home. The pledges tell stories, play games, and serve refreshments on three Saturday afternoons.

Junior Panhellenic Council

1st row: Green, Henderson, Clark (advisor), Hamilton, Patton. 2nd row: McNeely, Klein, Taylor, Erickson, Knutson, Farrell.



Anxiously waiting for their names to be called at mail call are these A D Pi's who like to get lots and lots of letters.



*A D Pi's win second in Sor-Dor
... first in Sigma Nu Relays*



The A D Pi's housemother, Mrs. Williams, contemplates how she could go up the stairs between these eager mail readers. Nevertheless, she catches the smiles of the group.

The A D Pi chorus, in good tune for Sor-Dor, came home with the second place sorority trophy in the singing competition.

Another award taken by the A D Pi's for the second year was the intramurals trophy for most points accumulated through winning events and participation. Athletic enthusiasm carried them on to first place in the Sigma Nu Relays.

Recognition of the individual A D Pi in each class with the highest grade point is given each quarter at a scholarship dinner.

Complete redecoration of the downstairs of the house brought many improvements. Rooms were remodeled and made larger, much to the members' satisfaction. Repainting walls in light shades and replacing rugs and furniture completed the new look.

Swimming and playing games preceded a steak fry at the Boy Scout camp near Boone, and dancing under the stars concluded their spring party. At the fall fireside, couples were costumed to represent titles of records they brought.

Dads were given the house on Saturday night of Parents' Weekend while the actives and moms went to hotels for the night.



Alpha Delta Pi

A D Pi
 Pi Chapter
 2125 Greeley
 At ISC since 1911
 37 Actives and 26 Pledges

Actives: Dorothy Allen, Nevada, '58; Georgian Ballard, Radcliffe, '58; Shirley Bishey, Webster City, '60; Alicia Borrud, Elgin, Ill., '60; Nancy Brown, Des Moines, '60; Helen Clarke, Boone, '60; Marcia Docken, Newton, '60; Elaine Ehm, Des Moines, '59; Joan Herchenroder, Quincy, Ill., '58; Mary Keyes, Marathon, '60; Sandy Kleppien, Cedar Rapids, '59; Rhoda Klingeman, Winnetka, Ill., '59; Linda Lamb, Cedar Falls, '59; Linda Lyle, Kansas City, Mo., '58; Jan Lynch, Cedar Falls, '58; Judy Malone, Des Moines, '60; Rosie McBride, Des Moines, '59; Lila McConnell, Princeton, '59; Sonia Melichar, Cedar Falls, '58; Anne Meurer, Demarest, N. J., '60; Marty Monson, Decorah, '60; Norma Nechvatal, Hinsdale, Ill., '59; Judy Needham, Winston Salem, N. C., '59; Yvonne Neville, Des Moines, '59; Erma Nicholson, Ames, '58; Judy Parsons, Des Moines, '60; Leeanne Powers, Des Moines, '60; Dorothy Radcliffe, Moline, Ill., '57; Diane Robinson, Armstrong, '60; Sharon Schrader, Webster City, '57; Bonnie Schwerin, Waverly, '60; Carol Searcy, Des Moines, '59; Judy Siede, Lombard, Ill., '59; Char Sorensen, Nebraska City, Neb., '59; Fran Stratbucker, Omaha, Neb., '58; Cindy Thiessen, Sac City, '59; Nancy Umberger, Elgin, Ill., '58.

Pledges: Pat Asmus, Sioux City, '61; Ginny Buck, Cleveland Heights, Ohio, '61; Mary Caslavka, Davenport, '59; Karen Coughlin, Des Moines, '61; Sylvia Crink, Malvern, '61; Jan Furman, Des Moines, '61; Jo Henderson, Highland Park, Ill., '60; Alice Marble, Marshalltown, '61; Carol Steele, Cedar Falls, '61; Jan Tapper, Monona, '61; Nancy Underwood, East Aurora, N. Y., '61; Nancy Wilson, Davenport, '61.



1st row: Radcliffe, McConnell, McBride, Thiessen, Mrs. L. Williams (residence director), Clarke, Schrader, Neville, Brown. *2nd row:* Lamb, Melichar, Siede, Searcy, Lynch, Powers, Keyes. *3rd row:* Docken, Umberger, Stratbucker (pres.), Meurer, Malone, Sorensen, Nicholson, Herchenroder, Parsons. *4th row:* Kleppien, Borrud, Monson, Klingeman, Needham (v.p.), Allen (sec.), Schwerin, Ballard, Nechvatal (treas.), Ehm.



Mahala Brown ekes past a would-be Theta tackle to score another touchdown and the Alpha Gam's were on their way to championship in the Phi Delt Powder Bowl.

Team co-operation and preparation through early-morning scrimmages led the Alpha Gam's to victory in the Phi Delta Theta Powder Bowl. Not only did the team receive the top award; the best player trophy went to an Alpha Gam.

Serenades by Cardinal Key and Mortar Board preceded the tapping of two Alpha Gam's for Mortar Board. Several other campus honoraries named Alpha Gam's to their membership.

Matching wallpaper and drapes in a gold print were the finishing touch to redecoration of the recreation room in the chapter house.

Santa Claus came to the Christmas fireside. Traditional Christmas decorations put everyone in the holiday spirit for singing familiar carols. At the spring "School Days" party given by the pledges, short dresses, hair ribbons and knee pants were appropriate dress. Couples enjoyed playing games and repeating other phases of their early school days.

Contributions from Alpha Gam's help support the National Society for Crippled Children and adults.

*Alpha Gam's win Powder Bowl
... many named to honoraries*



A back-yard bar-b-que in crisp fall weather brings pledges and actives together for some outdoor fun and a songfest.



Alpha Gamma Delta

Alpha Gam

Rho Chapter

2118 Sunset

At ISC since 1917

43 Actives and 21 Pledges



Actives: Gayle Anderson, Ames, '60; Jann Anderson, Sioux City, '58; Sally Bellamy, Marengo, '59; Carole Boughton, Cedar Rapids, '60; Pam Briggs, Santa Clara, Calif., '58; Mahala Brown, Farragut, '58; Sheila Campbell, Glen Ellyn, Ill., '60; Nancy Carrigan, Crawfordsville, Ind., '59; Elizabeth Darbyshire, Rockwell City, '60; Mary Darbyshire, Rockwell City, '58; Marcia Dimberg, Park Ridge, Ill., '60; Sonja Ehlers, Des Moines, '59; Maxine Elliott, Oconomowoc, Wis., '59; Jane Fulton, Redlands, Calif., '60; Mary Gerard, Duluth, Minn., '58; Carol Gorman, Cedar Rapids, '59; Barbara Haywood, Kansas City, Mo., '60; Marlys Hedelund, Omaha, Neb., '58; Judy Helin, Charlotte, N. C., '59; Shary Hicks, Evanston, Ill., '60; Carla Holmgren, Gurney, Ill., '60; Gracia Iverson, Minoit, N. D., '59; Barbara Johnson, Hawarden, '58; Sheryl Johnson, Cedar Rapids, '59; Gaslie Julstrud, Glen Ellyn, Ill., '60; Kay Kapfer, Greenfield, '58; Karen Kidney, Park Ridge, Ill., '60; Dorothy Klingler, Hinsdale, Ill., '60; Pat Landem, Des Plaines, Ill., '60; Karen Larson, Des Moines, '59; Judy Lefgren, Council Bluffs, '60; Marlene Lueck, Stillwater, Minn., '58; Donna McCoy, Iowa Falls, '59; Margaret McKinney, Woodbine, '59; Ellie Magnuson, Western Springs, Ill., '59; Gretchen Palas, Postville, '60; Joan Raab, Barrington, Ill., '60; Pat Reid, Des Moines, '58; Sally Riepmma, Spencer, '59; Marilyn Schierholz, Hartley, '60; Nancy Spikings, Park Ridge, Ill., '58; Susie Truesdell, Ames, '60; Kay Williams, Laurel, Mont., '58.

Pledges: Carole Brown, Des Moines, '59; Charlene Caldwell, Ames, '60; Jackie Dye, Ames, '60; Jan Elliot, Oconomowoc, Wis., '61; Peggy Gardner, Omaha, Neb., '61; Jackie Helin, Charlotte, N. C., '61; Thirza Hull, Merriam, Kan., '60; Carolyn Johnson, Newton, '61; Linda Klein, LaGrange, Ill., '61; Judy Klopp, Rochester, Minn., '61; Pam Nisen, Wilmette, Ill., '61; Karen Reed, Libertyville, Ill., '61; Jeannine Reeder, Evanston, Ill., '61; Linda Sack, Crete, Neb., '59; Sharron Scheline, Donnelly, Idaho, '61; Kay Zickelsoo, Ames, '61.



1st row: Spikings, Boughton, Lefgren, Ehlers, Raab, Mrs. L. Williams (residence director), Landem, Williams, Julstrud, E. Darbyshire, Hicks. 2nd row: McKinney, B. Johnson, Lueck, Holmgren, S. Johnson, Schierholz, Carrigan, McCoy, Reid (treas.), G. Anderson, Bellamy. 3rd row: Fulton, Dimberg, Riepmma (sec.), Larson, Gerard, J. Anderson, Palas, Helin, Elliott, Hedelund. 4th row: Iverson, Gorman, Haywood, Magnuson, Campbell, Briggs (C.P.). Klingler, Kidney, Truesdell, Kapfer, Brown (pres.).

These Chi O's get ready to relax for a casual afternoon as they stack up the latest record disks on the record player.

*Chi O beauty royalty reigns
over many campus functions*



The study break finds these Chi O's catching up on magazine articles and the latest fashions. Or maybe it's the campus humor section, do you suppose?



Promoting international relations throughout the year, the Chi O's invited various foreign students to dinner at the house. Continuing in this spirit, the Chi O's sent clothing, gifts and money to Korea for an orphaned school girl. Her charming letters in return gave the house an insight into Korean life.

Chi Omega royalty reigned over campus functions. The Varsity I queen and attendants for Veishea, Homecoming, Varsity I, Navy Ball and Greek Week all wore their "pins of pearls."

Firesides, exchanges, picnics and formals were all on the social calendar. A fluffy white Christmas tree in the living room and glittering gilt stars on the ceilings set a traditional mood for "Carnation Christmas," the annual winter formal. Red Christmas socks filled with novelties and candies were given dates as favors.

Anne Booth, an ISC student, was presented the Chi Omega Social and Civic Service Award for her outstanding work in the social sciences.



Chi O

Eta Beta Chapter
227 Gray
At ISC since 1921
36 Actives and 28 Pledges



Chi Omega

Actives: Janet Anderson, Oskaloosa, '58; Barbara Andrews, Fort Madison, '59; Annette Ashlock, Cedar Rapids, '60; Anne Barrett, Cedar Rapids, '58; Judy Bohn, Mason City, '60; Pearl Call, Chicago, Ill., '58; Judy Dieken, Grundy Center, '60; Ruth Ellis, Honolulu, Hawaii, '59; Shirley Faye, Waterloo, '58; Helen Forrester, Webster City, '59; Gretchen Gantert, Dubuque, '59; Marie Gaskell, Waterloo, '60; Martha Glenn, Mitchellville, '59; Joan Gough, Lookout Mt., Tenn., '58; Marcia Gustafson, Sioux City, '60; Jan Hall, Peoria, Ill., '60; Jane Hauskins, Cedar Rapids, '59; Janet Jones, Sioux City, '60; Muriel Jones, Whiting, '59; Linda Langerak, Webster City, '59; Mary Kingsley, Arlington Heights, Ill., '58; Ino Grace Kinney, Des Moines, '60; Joan Macdonald, Pensacola, Fla., '60; Colleen McCall, Glen Ellyn, Ill., '59; Beverly Morford, Ames, '59; Sandra Newman, Leon, '60; Mary Kay Nicholson, Sioux City, '58; Marilyn Oglund, Grundy Center, '58; Elizabeth Perry, Yankton, S. D., '58; Janet Risley, Omaha, Neb., '60; Margot Smith, Stanwood, '60; Jean Steinbrecher, Wheaton, Ill., '60; Voonie Vilmont, Ames, '59; Glenna Weldon, Iowa Falls, '60; Carol Wells, Ames, '58; Mary Winnike, Carroll, '60.

Pledges: Sharon Bennett, Perry, '61; Cathryn Campbell, Waterloo, '60; Mary Kay Coffin, Fairmont, Minn., '61; Jo Ann Geiger, Ames, '61; Jane Gibson, Bryan, Tex., '60; Rosalie Guani, Carroll, '61; Nancy Haggie, Ames, '61; Carol Sue Hammond, Charter Oak, '61; Ruth Hosmer, Ames, '61; Sarah Jo Lynn, Shenandoah, '61; Shelby McNeely, Kirkwood, Mo., '61; Elizabeth Meister, Fairmont, Minn., '61; Sue Michael, Manchester, '61; Clo Ann Miller, Grafton, '58; Marilyn Mrachek, Rochester, Minn., '61; Sherry Nielsen, Rock Island, Ill., '61; Dorothy Roth, Storm Lake, '61; Patricia Rigler, Floram Park, N. J., '59; Elizabeth Russell, Racine, Wis., '61; Elizabeth Snider, Des Moines, '61; Janice Sopher, Fort Madison, '61; Sharon Stanek, Callender, '61; Sharon Stinson, Des Moines, '61; Sandra Swarts, Rochester, Minn., '61; Dorothy Van Der Wilt, Ames, '61; Lera Winters, Toledo, Ohio, '59.



1st row: Bohn, Newman, Kingsley, Mrs. Evans (residence director), Gustafson, J. Jones, Winnike, Call. 2nd row: Macdonald, Morford, M. Jones, Oglund (pres.), Glenn, Risley, Ellis, Hall. 3rd row: Dieken, Hauskins (treas.), Gaskell, Langerak, Weldon, Barrett, Faye. 4th row: Gough (sec.), Steinbrecher, Perry, Gantert, McCall, Ashlock, Smith, Kinney, Forrester.

Coeds enjoy an evening meal by candlelight, but the moody atmosphere makes conversation softer and tired eyes sleepier.



*Brazilian international student
lives with Tri Delta's during year*



Sharing a dryer is a great saving on laundry bills, but when it comes to sorting clothes afterwards, the job is not so easy, especially when all white socks look alike.

"Picnic Partners," portraying the discovery about the truth of the Iowa State male ratio, captured a second place title for the Tri Delta's in Varieties.

As the year continued, other memorable events included Parent's Day activities where the moms and dads were honored with a buffet dinner and open house after the Missouri game.

House athletes brought home the second place trophy in the Sigma Nu Relays, after hours of practice and fun.

An international student, Denyse Costa from Rio de Janeiro, Brazil, lived with the Tri Delta's during her year of study at Iowa State. Exchanging ideas and customs between Brazil and the United States proved enriching to all.

A long-standing Tri Delta tradition is the Christmas formal in December. An old-fashioned Christmas atmosphere was set by frosty, gay decorations. Uniquely-decorated hats were the required admission to "Madhatter's Fireside," given by pledges winter quarter. Hanging Japanese lanterns lighted tables in the sunken garden for the romantic spring dessert party.



Delta Delta Delta

Tri Delta

Omega Delta Chapter

312 Ash

At ISC since 1912

42 Actives and 16 Pledges



Actives: Jane Anderson, Honey Creek, '58; Ruth Ann Baggley, Omaha, Neb., '59; Nancy Betz, Villa Park, Ill., '59; Barbara Blumenschein, Omaha, Neb., '59; Sally Chambers, Ottumwa, '58; Ann Clausen, Boone, '60; Janice Dahl, Milwaukee, Wis., '58; Judith Edwards, Humboldt, '59; Sandra Ferguson, Marshalltown, '60; Priscilla Grigg, Cedar Rapids, '59; Jocelyn Haywood, Chicago, Ill., '59; Virginia Hickey, Sanborn, '60; Margaret Hoehn, Wilmette, Ill., '59; Carol Hoppe, Redondo Beach, Calif., '58; Laura JUDGE, Carroll, '60; Carolyn Klopstad, Sioux City, '59; Marysue Kritzman, Ottumwa, '59; Neala Lawrence, Ottumwa, '59; Jean Magee, Albany, Mo., '58; Genevieve Mattison, Thompson, '59; Carolyn McIntyre, Des Moines, '58; Claudette Moss, Simpsonville, Ky., '58; Rebecca Nash, Danville, Ill., '60; Barbara Nystrom, Davenport, '58; Shirley Ose, McCallsburg, '58; Marilee Payne, Des Moines, '58; Carole Peterson, Cedar Rapids, '60; Janice Peterson, Des Moines, '60; Janice Pflager, Austin, Minn., '58; Sandra Porter, Grinnell, '60; Diane Rasmussen, Toledo, Ohio, '60; Nancy Reynolds, Storm Lake, '58; Sandra Rogers, Fort Dodge, '59; Janet Schrieker, Québec, Canada, '60; Lynda Scott, Marshalltown, '60; Shaaron Lee Simpson, Parkville, Mo., '58; Carolyn Smith, Portland, Ore., '58; Patricia Sproat, LaGrange, Ill., '58; Phyllis Wright, Peoria, Ill., '59.

Pledges: Dorothy Busching, Stanwood, '61; Mary Claire Clark, Peoria, Ill., '61; Martha Collins, Council Bluffs, '61; Nancy Kay DeWitte, Des Moines, '61; Sharon Daniels, Vinton, '61; Kathy Herring, Hinsdale, Ill., '61; Marian Hoehn, Wilmette, Ill., '61; Marjorie Jennings, Council Bluffs, '61; Ann Kaderabek, Fort Dodge, '61; Mary Knutson, Minneapolis, Minn., '61; Valerie Lindman, Nashville, Tenn., '61; Judith McHugh, Oak Park, Ill., '61; Carol Morrison, Fort Dodge, '60; Janelle Pond, Santa Ana, Calif., '59; Sue Sutliff, Cedar Rapids, '61; Betty Lou Wies, Skokie, Ill., '61; Jo Wixon, Ames, '61.



1st row: Pflager, Chambers, Betz, Rogers, Baggley, Therkildsen, Mattison, Kritzman, McIntyre, Hoehn. 2nd row: Porter, Hoppe, C. Peterson, Reynolds (s.p.), Dahl, Simpson, Magee (s.c.), Lawrence, Haywood. 3rd row: Anderson (pres.), Moss, Nash, Judge, Sproat, Smith, Payne, Klopstad, Schrieker, Edwards. 4th row: Clausen, Hickey, Wright, Grigg, J. Peterson, Ferguson, Scott, Rasmussen, Thomas, Blumenschein (trns.).



Piping hot popcorn pushes its way out from under the lid, as these D Z's salt and butter the kernels for a spread.

Veishea was a happy time for the D Z's — their president was tapped for Mortar Board and their float earned the second-prize sorority parade trophy. Carrying out the theme of France, the entry was a sophisticated black poodle with a jaunty beret and movable limbs.

Preceding the Christmas formal, the D Z's and their dates went to Boone for dinner. The house was festive with pine boughs for the dance, "Holiday in Pine."

The annual winter party, Pasquells' Place, saw the house transformed into an Italian cafe with soft candlelight and checkered tablecloths. For the spring semiformal, "Neptune's Kingdom," an underwater fantasy was created with sea objects and subtle lighting.

Couples took advantage of perfect spring weather later in the year for an informal picnic at Innis Grove.

Contributions from the D Z's help purchase hearing aids and library furniture for Calludet College in Washington, D.C. Loan funds and scholarships are also available through Delta Zeta.

French poodle theme wins sorority second place in Veishea Parade for D Z's

These empty tree limbs have lost all their leaves to the D Z lawn so these ambitious actives are raking and piling the leaves to be burned.





Delta Zeta

D Z

Beta Kappa Chapter

2138 Sunset

At ISC since 1937

41 Actives and 11 Pledges



Actives: Arlene Bader, LaPorte, City, '58; Katherine Bemis, Bondurant, '60; Marjorie Bormuth, Ames, '58; Ethel Boyle, Ames, '60; Sharon Bruhl, Clarion, '59; Margarite Burgoon, Silver City, '59; Vina Cox, Stillman Valley, Ill., '58; Judy Coyle, Chicago, Ill., '60; Kathy Coyle, Chicago, Ill., '59; Connie Edwards, Webster Groves, Mo., '60; Audrey Hanson, Albert City, '60; Barbara Hayward, Des Moines, '59; Karen Hilstrom, Sycamore, Ill., '60; Betsy Hoffman, Riverside, Ill., '59; Jo Hunt, Rippey, '58; Jan Johnson, Dows, '59; Pat Kennedy, Des Moines, '58; Kathy Klinkfus, Audubon, '58; Rhoda Leary, Jesup, '58; Vivian Lillie, Ames, '58; Sherry Mack, Ames, '60; Pat Marten, Manson, '59; Toni Miley, New York, N. Y., '58; Lou Polking, Manning, '59; Sue Probert, Cedar Rapids, '60; Dorothy Randell, Oskaloosa, '60; Joan Reynolds, Lewiston, Mont., '60; Carol Rinehart, Westfield, N. J., '58; Caroline Roberts, Albert City, '60; Jean Robison, Des Moines, '60; Jan Ross, Keota, '60; Mary Margaret Rupp, Cleghorn, '60; Pat Russell, Creston, '58; Carolyn Sands, Ames, '59; Kay Sullivan, Des Moines, '60; Alice Thomas, Corning, '59; Honey Thomas, Ames, '59; Barbara Thompson, Hinsdale, '58; Caroline Trout, Newton, '60; Mary Waller, Newark, Del., '60; Marilyn Werner, Creston, '58.

Pledges: Edonna Borchardt, West Palm Beach, Fla., '61; Mary Bosco, Omaha, Neb., '61; Debra DeMuth, Carlsbad, N.M., '59; Kay Eric, Manson, '61; Charlotte Field, Fort Dodge, '61; Sally Haydon, Des Moines, '61; Carol Hamilton, Des Moines, '61; Celia Hammond, Ames, '61; Barbara Johnson, Newton, '59; Cheryl Johnson, Dows, '61; Maribel Kain, Algona, '61; Carol Keller, Clarion, '61; Sharon Langford, Omaha, Neb., '61; Edith Lillie, Ames, '61; Carol Lunasanna, Arlington Heights, Ill., '61; Carol Madsen, Cedar Falls, '59; Carol Mathieson, Lakewood, Ohio, '61; Nancy Nemacheck, Racine, Wis., '61; Nancy Powers, Park Ridge, Ill., '61; Marilyn Prybyl, Park Ridge, Ill., '61; Marlene Tipton, Des Moines, '61; Donna Walter, Beaman, '61; Kay Wiley, Bondurant, '61; Helen Young, Omaha, Neb., '61.



1st row: K. Thomas, Hayward, Werner (pres.), Mrs. Horton (residence director), Hansen, Ross, Hoffman, Probert, Bormuth. 2nd row: A. Thomas, Edwards, J. Coyle, Sullivan, Trout, Robison, K. Coyle, Hilstrom, Thompson. 3rd row: Miley, Leary, Randell, Sands, Cox, Bader, Rinehart, Polking, Reynolds. 4th row: Bemis, Hunt, Bruhl, Waller, Roberts, Rupp, Marten, Johnson, Kennedy (treas.).

Bundled up in warm jackets and sipping hot coffee are the Gamma Phi's while starting the construction of their winning Homecoming decoration "Catastrophe" in the sorority division.



*Gamma Phi "Sun God" wins first
in sororities in Veishea Parade*

Mr. Pumpkin has his "innards" removed and a funny smile carved on, as he patiently allows the Gamma Phi's to give him a Halloween facial.



Capturing the top sorority honors of the Veishea parade, the Gamma Phi's were rewarded for the long hours spent on their float of a golden sun god with the motto "Remove Not the Ancient Legends."

Looking back on the year, the Gamma Phi's remember their Valentine winter formal where gay decorations of abstract heart shapes hanging from the ceiling, and modernistic playing cards representing the king and queen of hearts created festivity for the occasion.

Spring social life included a formal, "Azurte," given by the pledge class. Azure mobiles sparkling under the lights set a romantic mood.

Before Mom Dahl, Gamma Phi housemother, sailed for her Hawaiian vacation, an Aloha party was given in her honor.

Pledge life at the Gamma Phi's included a night when the actives moved out and pledges took over the house for a preview of sorority life. The pledges repainted the telephone booths and varnished pine name signs for various rooms to say a non-verbal thanks to their actives.

Summertime found several Gamma Phi's working in the summer camps for underprivileged children owned and operated by Gamma Phi Beta in both Colorado and Canada.



Gamma Phi
Omega Chapter
318 Pearson
At ISC since 1918
42 Actives and 18 Pledges



Gamma Phi Beta

Actives: Judy Adamson, East Lansing, Mich., '60; Jill Allen, Charles City, '59; Kay Amick, Des Moines, '60; Beverly Anderson, Clarion, '59; Carol Auringer, St. Louis, Mo., '59; Barbara Bacon, Peoria, Ill., '59; Judy Bloedel, Elmhurst, Ill., '58; Betty Burke, Ottawa, Ill., '59; Mary Burris, St. Louis, Mo., '58; Susan Chapin, Webster Groves, Mo., '59; Annabelle Corcoran, Davenport, '60; Carolyn DeJong, Mason City, '59; Margaret Deobald, New Orleans, La., '58; Lois Hattum, Antioch, Ill., '59; Susan Hellmich, Webster Groves, Mo., '59; Sue Henderson, Winterset, '60; Shirley Hill, Mason City, '58; Nancy Holton, Evanston, Ill., '58; Sandra Johnson, Sioux City, '59; Barbara Jo Junger, Waterloo, '58; Theora Kurt, Waterloo, '60; Jan Ladman, Ames, '59; Barbara Laue, Des Moines, '60; Barbara Lasser, Davenport, '60; Jean McKee, Carlisle, '60; Mary Alice Merchant, Ames, '59; Marilyn Miller, Des Moines, '58; Margery Molden, Omaha, Neb., '60; Nancy Needham, Des Moines, '60; Kay Nelson, Cherokee, '59; Kay Nordenson, Dubuque, '58; Mary Olson, Madison, Wis., '57; Joyce Paulson, Mason City, '59; M. Carolyn Randolph, Salem, W. Va., '58; Mary Roberts, Des Moines, '60; Sue Schultz, Duluth, Minn., '60; Barbara Smith, Des Moines, '58; Sandra Smith, Ames, '60; Elisa Steidel, Waukegan, Ill., '58; Gloria Strongin, Sioux City, '59; Kathy Thurow, Rockwell City, '60; Roselyn Vander Wert, Abingdon, Ill., '58; Priscilla White, Rockwell City, '59; Katherine Wright, Ames, '58.

Pledges: Beverly Bane, Dubuque, '61; Joyce Clark, Boone, '61; Carolee DeRuster, Sioux Center, '61; Julia Freund, Muscatine, '61; Andrea Galarneau, Chicago, Ill., '61; Pat Gose, Jefferson, '61; Linda Hamilton, Des Moines, '61; Pat Henderson, Winterset, '60; Kathy Howell, Ames, '61; Sandy Kirk, Duluth, Minn., '61; Gwen Lanford, Kirkwood, Mo., '61; Phyllis Lauritsen, Sioux City, '61; Jan Neitske, Lake Park, '61; Adrienne Norman, Minneapolis, Minn., '61; Jean Patton, Mason City, '61; Karen Severson, St. Paul, Minn., '61; Judy Thompson, Winthrop, Minn., '60; Pat Vance, Storm Lake, '61; Karen Wander, Webster Groves, Mo., '61; Gloria Westmoreland, Duluth, Minn., '61.



1st row: DeJong, Lasser, Ladman, VanderWert, Waring (c.p.), Mrs. Dahl (residence director), B. Smith (pres.), Hattum, Corcoran, Johnson, Steidel. 2nd row: Auringer, Merchant, Bloedel, Hill, Roberts, McKee, Chapin, Laue, White, Nelson, S. Smith. 3rd row: Hellmich, Miller, Holton, Burris, Allen, Thurow, Deobald, Anderson, Needham, Paulson, Olson. 4th row: Junger, Strongin, Nordenson (sec.), Kurt, Adamson, Bacon, Molden, Randolph, Burke, Schultz, Amick.



Bridge—a sorority institution. Several times a day the cry goes through the house, "Fourth for bridge!" Jan succumbed this time and her expression indicates that she might have a grand slam in the making.

*Theta's splash across finish
line first in Veishea canoe races*



A few minutes before dinner and a group of Theta's gather around the living room piano for some of their favorite "fun" songs and an exchange of the day's occurrences.

Celebrating a decade of chapter life on the Iowa State campus, the Theta's this year enjoyed a remodeled chapter room and recently-landscaped backyard.

Mothers and fathers of Theta's received special recognition on their days. Moms stayed with their daughters on Mom's Day in the spring. Dads escorted their daughters to a football game on Dad's Day in the fall and afterwards took over the house while daughters stayed elsewhere.

The Theta's found their places in many campus activities. First across the finish line in the Veishea canoe race was the enthusiastic Theta team. House entrants won second place in spring intramurals. "Y" and Freshman Home Economics Club were led by Theta's. Two girls were selected as Bomb Beauties.

Different faculty members came each Sunday to the house as special dinner guests.

Other social events found the Theta's at the Kirkwood Hotel in Des Moines for their spring formal. Guests at the fall hobo party came in appropriate costumes.



Kappa Alpha Theta

Theta
Gamma Pi Chapter
2239 Knapp
At ISC since 1948
44 Actives and 17 Pledges



Actives: Barbara Abram, Portland, Ore., '58; Joan Altenburger, Dearborn, Mich., '58; Barb Baird, Des Moines, '58; Ann Baur, Van Meter, '59; Jan Bridgman, Burleigh, '58; Andy Brown, Montevideo, Minn., '59; Mary Burleigh, Evanston, Ill., '59; Joan Chaloud, Omaha, Neb., '58; Suzanne Clark, Ames, '58; Nancy Colton, Ottumwa, '58; Margot Copeland, Evanston, Ill., '59; Diane Dahms, Mission, Kan., '57; Jody Dondore, Minneapolis, Minn., '58; Martha Elder, Ames, '59; Margi Foidick, Wilmette, Ill., '60; Georgia Gaskill, Corwith, '59; Mary Godby, Earlham, '60; Lucy Grimm, Wapello, '59; Jackie Hohenoken, Geneseo, Ill., '58; Carol Johannsen, Mason City, '59; Marian Kruse, Sioux City, '60; Teddie Leaverton, Des Moines, '60; Barb LeBuhn, Davenport, '58; Jan Livengood, Des Moines, '60; Jan Lottmann, Webster Groves, Mo., '58; Barbara Mann, Clark, S. D., '58; Darlene Mote, Evanston, Ill., '59; Linda Murray, Newton, '59; Julie Naughton, Sioux City, '58; Sally Peterson, Des Moines, '60; Mary Lou Pierce, Omaha, Neb., '60; Nancy Pierre, Ames, '59; Janet Polson, Cherokee, '59; Jody Riser, Winterset, '60; Bonnie Rollins, Minneapolis, Minn., '59; Janice Sann, Clarion, '59; Susie Shearer, Des Moines, '59; Linda Sloan, Phoenix, Ariz., '60; Barbara Stiehl, Lake Bluff, Ill., '60; Jean Talcott, Ames, '60; Ez Vornholt, Ely, '58; Carol Wilcke, Kirkwood, Mo., '58; Nancy Wineinger, Sioux City, '58; Judy Wyma, Sioux City, '59.

Pledges: Sue Avery, Spencer, '61; Barbara Boyd, Lewiston, N.Y., '61; Marilyn Burnap, Webster Groves, Mo., '60; Marilyn Carr, Mount Airy, '61; Sandy Case, Council Bluffs, '60; Sandy Cruickshank, Des Moines, '61; Carol Erickson, St. Louis Park, Minn., '61; Sue Johnson, Riverdale, Ill., '61; Nancy Littlefield, LaGrange, Ill., '61; Sandy Maxwell, Denison, '60; Sally Mill, Clayton, Mo., '61; Ellen Molleston, Ames, '61; Boo Monier, Denver, Colo., '61; Priscilla Murray, Newton, '61; Mary Jean Plate, Newton, '61; Ann Thompson, Ellsworth, '59; Martha Weatherspoon, Des Moines, '61.



1st row: Galton (treas.), Abram, Bridgman, Burleigh, Mrs. Plager (residence director), LeBuhn (pres.), Wynn, Kiser, Clark. 2nd row: Sloan, Leaverton, Peterson, Goddill, Baur, Naughton, Wilcke, Talcott. 3rd row: Pierre, Elder, Grimm, Murray, Godby, Stiehl, Chaloud, Lottman, Wyma. 4th row: Livengood, Brown, Kruse, Mann, Dahms, Sann, Johannsen, Foidick, Altenburger, Mote.



The camera peeks over the shoulders of these KD's as they take time out for the Homemaker just delivered.

During this centennial year, Kappa Delta actives, pledges and alumnae celebrated the chapter's fiftieth anniversary on the campus. The formal banquet and dance climaxing the mid-century observance had the sorority's national president as a special guest.

Members donned cheery ski sweaters for the fall fireside, a "Swedish Ski Lodge." Colorful braided rugs set the holiday atmosphere. Abstract geometric shapes in many hues decorated the Boone Country Club for the winter formal "Colorama." Perfect spring weather made the backyard party, "Mississippi Mud," given by the pledges, especially remembered.

Through united participation the KD's earned the sorority Dames Daze trophy. They tallied the most points during the week-end that the tables were turned and girls asked out the boys.

Kappa Delta supports work with crippled children's hospitals in Richmond, Va., and Omaha, Neb. Fellowships and loans are available for qualified students in orthopedics and research connected with crippling diseases.

*KD's tally most dates and take
Dames Daze sorority trophy*

These KD's soundlessly sneak down to the kitchen for a nightly snack only to find a cook already at work.





Kappa Delta

Actives: Kayna Aldrich, Garwin, '59; Jill Anderson, Ames, '58; Betty Bierma, Nevada, '60; Karen Booth, Waterloo, '58; Susan Bowditch, Centerville, '58; Jeanne Burket, Minburn, '59; Marjorie Campbell, Red Hook, N. Y., '59; Sarah Campbell, Evanston, Ill., '60; Jo Ann Clark, Fresh Meadows, N. Y., '58; Carol DeGroff, Loves Park, Ill., '59; Gloria Denise, Lytton, '58; Nancy Divine, Sycamore, Ill., '59; Mary Dixon, Ames, '59; Dottie Don Carlos, Greenfield, '60; Suzanne Harvey, Barrington, Ill., '60; Judy Hildebaugh, Bagley, '59; Mary Kay Hoffer, Pekin, Ill., '60; Margaret Holt, Waterloo, '59; Shellah Hunter, Chicago, Ill., '59; Carol Ingle, Cavour, S. D., '59; Carolyn Ives, Rolle, '60; Sally Johnson, Denison, '58; Janet Keller, Chicago, Ill., '58; Judy Kingston-Armstrong, '58; Mary Kuchu, Cedar Falls, '60; Erma Lee Landness, Sac City, '58; Mary LaRue, Des Moines, '59; Beverly Leech, Wheaton, Ill., '60; Donna Moeller, Remsen, '57; Carol Moore, Hinsdale, Ill., '60; Ian Mora, Libertyville, Ill., '59; Sandra Paxson, Cedar Rapids, '59; Beth Pearson, Hudson, '60; Margaret Perkins, Des Moines, '60; Synthia Peterson, Newell, '59; Donna Schneider, Coon Rapids, '57; Myra Scholten, Sioux Falls, S. D., '60; JoAnn Sweeney, Parris, '59; Pat Swenson, Westfield, N. J., '60; Nadene Tesene, Mason City, '60; Velma VanDyke, Hinsdale, Ill., '60; Paula Williams, Mount Airy, '59; Beverly Wimmer, Ft. Peck, Mont., '58.

Pledges: Sue Crafton, Monmouth, Ill., '61; Pat Farrell, Chicago, Ill., '61; Rita Hadley, Glen Ellyn, Ill., '61; Pats Jones, Glen Ellyn, Ill., '61; Joan Keller, Chicago, Ill., '61; Penelope Kruse, Spencer, '61; Joanne Liddy, West Des Moines, '61; Gale McGinty, Glen Ellyn, Ill., '61; Virginia Kush, Des Moines, '61.

K D

Sigma Sigma Chapter

2102 Sunset

At ISC since 1908

42 Actives and 9 Pledges



4th row: Kingston, Dixon, Williams, Scholten, Hoffer, Wimmer (trunk), Tesene, Perkins, Ives, Paxson. 2nd row: Hunter, Ingle, Doran, Anderson, Mora (y.p.), Johnson (y.p.), Keller, Divine, Schneider, Bierma. 3rd row: Clark, DonCarlos, Aldrich, Swenson, S. Campbell, Landness, Harvey, Bowditch, Kuchu. 4th row: Mohrfield, Booth, Hildebaugh, Moore, VanDyke, Leach, Burket, Holt, M. Campbell, LaRue.

Windblown and dead tired from playing football, some of the Kappa's stand on the sideline cheering their team in the final game of the Phi Delt Powder Bowl.

Kappa actives and pledges top sororities in scholarship

These four Kappa's take pride in being hostesses to their dads during Parents' Weekend at the Kappa Kappa Gamma sorority house.



The Kappa's planned a busy schedule for their dads on Fathers' Weekend, including coke dates, bowling, and a dinner at the Fjord in Huxley. Dads took over the upstairs of the chapter house and at midnight were serenaded by their daughters.

The Kappa's proved their scholastic ability by placing first in scholarship among the sororities and by winning the pledge scholarship trophy. Four Kappa's were tapped for Mortar Board last spring.

But they took time out from studies for campus and social activities. The key and the arrow were emphasized in decorations at the winter formal given with Pi Beta Phi. This Monmoth Duo, first joint party of the two groups, was held at Boone Country Club. Finger painting at the Kappa-Sigma Chi "Anything Goes" spring party brought back childhood memories.

Several weeks before Christmas the Kappa's drew names for secret pals, to whom they gave favors and little gifts until identities were revealed at the Christmas party. Seniors traditionally decorate the Christmas tree for the party behind closed doors; unveiling the tree begins the Christmas festivities at the Kappa house.

Kappa Kappa Gamma



Kappa
Delta Omicron Chapter
120 Lynn
At ISC since 1916
40 Actives and 18 Pledges



Actives: Jackie Andre, Ames, '60; Kay Baumister, Gilbert, '58; Bonnie Busby, Cedar Rapids, '58; Louise Carnell, Atlantic, '60; Pat Conn, Ames, '58; Julie Criley, Ottumwa, '60; Ann Culbertson, Ames, '59; Joanne Emery, Rockford, Ill., '59; Carolyn Everts, Estherville, '60; Diane Fairbanks, Muscatine, '58; Sue Goulding, Hinsdale, Ill., '60; Carol Handorf, Marshalltown, '59; Carole Hird, Minneapolis, Minn., '59; Carol Hopper, Sioux City, '58; Jan Houser, Des Moines, '59; Karen Johnson, Council Bluffs, '60; Suzy Kaufman, Wilmette, Ill., '58; Sharon McKinstry, Des Moines, '58; Harriet Mason, Webster City, '60; Betty Miller, Los Alamos, N. M., '58; Molly Morony, Chicago, Ill., '59; Billie Muller, Clarendon Hills, Ill., '59; Marilyn Nickel, Elgin, Ill., '58; Barbara Pinkerton, Chicago, Ill., '59; Dede Pruchaska, Muscatine, '58; Judy Rickard, Chicago, Ill., '59; Mary Seaton, Hinsdale, Ill., '58; Nancy Sherwood, Des Moines, '59; Guil Silcox, Ottumwa, '58; Rosemary Stock, Laurel, '60; Ann Thornburg, Des Moines, '60; Marlene Wakefield, Lombard, Ill., '58; Jo Marie Walsh, Fort Wayne, Ind., '58; Mary Jo Weber, Bancroft, '58; Arlene Weitz, Denver, Colo., '59; Marcie Wilkie, Ames, '59.

Pledges: Sara Blackford, Ottumwa, '61; Anne Cummins, Davenport, '61; Kay Curran, Mason City, '61; Kay Dickinson, Marshalltown, '61; Mary Jo Friday, Leon, '61; Jill Gaylord, Godfrey, Ill., '61; Katherine Gibson, Sac City, '61; Diane Green, North Tarrytown, N.Y., '61; Karen Green, Des Moines, '61; Nancy Jones, Des Moines, '61; Ann Lundberg, Agency, '60; Nancy Penn, Western Springs, Ill., '61; Sally Pollock, Ames, '60; Chelon Pottenger, DeKalb, Ill., '61; JoElla Robinson, Hampton, '61; Susanna Schooler, El Paso, Tex., '61; Carol Shellenbarger, Roselle, Ill., '61; Karen Speas, Newton, '61; Barbara Strout, Madison, Wis., '61; Sue Sweet, Nebraska City, Neb., '60; Ellen Termohlen, Cedar Rapids, '61; Cheryl Vander Waal, Algona, '60; Kathleen Wolf, Ames, '61.



1st row: Sherwood, Thornburg, Wakefield, Emery, Mrs. Havenga (residence director), Handorf, Busby, Morony, Houser, 2nd row: Hird, Muller, Wilkie, Silcox, Kaufman, Culbertson, Seaton, 3rd row: Miller (l.p.), Weber, Mason, Walsh, Goulding, Andre, Stock, Robbins, 4th row: Carnell, Pinkerton, Rickard, Conn, Pruchaska, Weitz (l.p.), Everts, Fairbanks (pres.), Baumister.

All bundled up on a cold fall night are the Pi Phi's as they sing a sorority song during a Phi Psi pinning serenade.



*Pi Phi's win Varieties with "Eloise"
 win first in Sor-Dor*

"Eloise," a pantomime portraying the activities of a little girl who lived on the top floor of the Union, won the first night of Varieties for the Pi Phi's and appeared in Vodvil. The Pi Phi Quartette sang for Vodvil and Veisheathon.

The first-place sorority trophy in Sor-Dor repaid hours of diligent practice before the event. The Pi Phi's also took awards for house contributions to Campus Chest, tops over those of any other sorority, and the intramural swimming championship went to Pi Phi mermaids.

Couples danced at the Boone Country Club at the first "Monmouth Duo," winter formal with the Kappa's. A picnic at the chapter house preceded the "Fugiami Farewell" spring formal with a South Sea island theme.

The Pi Phi's responded to the call for Hungarian relief by holding an auction at the house to raise money.

Firesides for the year included the themes, "Around the World," "Mardis Gras," and "Jock Jamboree." Moms and dads were honored on respective weekends at the house.



The auctioneer reaches in her bag of white elephants and pulls out another item to be sold. The Pi Phi's respond to the merriment of the occasion with fantastic price offers.



Pi Phi

Iowa Gamma Chapter

208 Ash

At ISC since 1877

48 Actives and 14 Pledges



Pi Beta Phi

Actives: Barbara Anderson, Park Ridge, Ill., '58; Gail Anderson, Crosby, N. D., '58; Kay Backhaus, Des Moines, '59; Martha Barnard, Ames, '59; Barbara Blanchard, Mason City, '60; Beth Brom, Pella, '59; Sally Carroll, Clear Lake, '58; Lu Ann Cooper, Marshalltown, '58; Nancy Connell, Elgin, Ill., '60; Jo Ann Cowan, Ankeny, '60; Nancy Dickerson, Marshalltown, '59; Dian Dobson, Cherokee, '59; Ellen Earls, Ames, '57; Mary Eklo, West Bend, Wis., '60; Fairlyn Forsyth, Webster Groves, Mo., '60; Sheila Grant, Ames, '59; Joan Hall, Peoria, Ill., '58; Ann Hankens, Cherokee, '60; Pamela Hewitt, Washington, Ill., '59; Jean Hoppe, Moline, Ill., '60; Sally In't Veld, Pella, '59; Sally Johnson, Omaha, Neb., '58; Tiggy Johnston, Geneva, Ill., '58; Mary Longworth, Boone, '59; Gayle Lyman, Omaha, Neb., '58; Sammy McCleery, Laurel, '58; Judy McCoy, Indiana, '59; Marilyn Martin, Marshalltown, '58; Jane McAlpine, Swarthmore, Pa., '59; Maxine Montgomery, Lime Springs, '59; Cay Munn, Boone, '59; Sandra Nagel, Cedar Rapids, '59; Jane Nichols, Des Moines, '58; Sally Olsen, Council Bluffs, '60; Harriet Penquite, Grinnell, '60; Barbara Runk, Humbolt, '59; Judy Rover, Glen Ellyn, Ill., '58; Diane Stuart, Webster Groves, Mo., '59; Carole Taylor, Des Moines, '60; Sandra Taylor, Marshalltown, '60; Jo Tecklenburg, Cedar Rapids, '59; Bertie Fuller Thompson, Ames, '58; Belinda Thorne, Hinsdale, Ill., '60; Patti Walter, Western Springs, Ill., '60; Joanne Will, Evanston, Ill., '59; Ann Wright, Wauwatosa, Wis., '60; Janice Zwemke, Marshalltown, '60.

Pledges: Judy Clark, Ames, '61; Carolyn Cole, Atlantic, '61; Jo Ellen Conley, Omaha, Neb., '61; Mary Jane Foringer, Winnetka, Ill., '59; Marcia Grunwald, Highland Park, Ill., '61; Martha Keeney, Grinnell, '61; Carolyn Kirk, Boone, '61; Barbara Kurtz, Ames, '61; Sharon Phillips, Collinsville, Ill., '61; Diane Ransom, Waterloo, '61; Mary Kay Schlue, Van Horne, '61; Jo Ann Schramper, Ames, '60; Pat Taylor, Oskaloosa, '61; Anila Wellhausen, Mexico City, Mexico, '61.



1st row: Dickerson, Johnson, Martin, G. Anderson, Mrs. Don Carlos (residence director), S. Taylor, Zwemke, Hoppe, Olsen, Earls (sec.). 2nd row: Nagel, Munn, Willett, Penquite, McCoy, Barnard, McCleery, Lyman (treas.), Johnston, Runk, Eklo, Blanchard. 3rd row: Thompson (v.p.), Stuart, Hankens, Tecklenburg, Will, In't Veld, Thorne, B. Anderson (pres.), Backhaus, Nichols, C. Taylor. 4th row: Walter, Connell, Wright, Forsyth, Brom, Longworth, Carroll, Grant, Cowan, McAlpine, Dobson, Montgomery.



The Sigma Kappa's find sitting around the fireplace in the chapter room a cozy place to discuss problems and daily events.

The newly remodeled Sigma Kappa house welcomed the active members back this fall with a redecorated living and dining room done in pale yellow and white, and new harmonizing furniture.

Actives and new pledges went to the 4-H Camp near Boone for a fall retreat before school started. Hikes, campfires, singing and a devotional service helped the group to feel closer to one another.

A 15-foot maypole wound with lavender streamers set the mood for their "Legend in Lavender" spring formal. Couples danced to the music of Lee Henningsen and his band at the chapter house.

The Sigma Kappa's sent pajamas and mittens to their national philanthropy at the Maine Seacoast Mission. The American Farm School in Salonika, Greece, received scholarship aid from the national group.

Campus activities kept actives and pledges busy. Membership rolls of Naiettes, Modern Dance Club, Singers and Home Economics Clubs all included Sigma Kappa's.

Sigma Kappa's redecorate house

..... have fall retreat in Boone

After learning some football tactics to use in the Phi Delt Powder Bowl, the S K's clear out the living room to practice.





Sigma Kappa

Sigma Kappa

Alpha Epsilon Chapter

233 Gray

At ISC since 1921

30 Actives and 20 Pledges



Actives: Barbara Brewster, Kansas City, Mo., '59; Laurie Brindle, Whitten, '60; Phyllis Burrell, Perry, '58; Judy Cave, Waverly, '60; Judy Grant, Fairmont, Minn., '58; Adah-Marie Gray, Ames, '60; Nancy Grimes, Downers Grove, Ill., '60; Gay Gruschow, Chicago, Ill., '60; Cathy Hartman, Honolulu, T. H., '59; Dotti Harler, Vienna, Va., '60; Sue Horgen, Wausau, Wis., '58; Marjorie Jamison, Wyoming, '59; Betsy Kloeblen, Roselle, N.J., '60; Pat Kloeblen, Roselle, N.J., '58; Glenda LaGore, Scranton, '60; Pauline McElmeel, Greeley, '60; Penney McFartridge, River Forest, Ill., '60; Mary Moller, Marshalltown, '58; Marilyn Mootz, Bellvue, '59; Ruth Pehrson, Swea City, '60; Kay Porter, Rockford, Ill., '59; Margaret Shirk, Racine, Wis., '60; Fran Siebel, Wilmette, Ill., '60; Kathy Staver, Afton, '60; Sherry Struble, Charles City, '60; Janet Waage, Davenport, '58; Roma Walker, Dexter, '58; Marianne Young, Ames, '60.

Pledges: Julie Anderson, Sioux City, '61; Gail Childress, Denver, Colo., '61; Doris Frick, Burlington, '61; Joy Gunion, Ogden, '61; Jan Hagen, Des Moines, '61; Alice Korte, Melborne, '61; Anne Legore, Scranton, '61; Rosalee McLean, Evanston, Ill., '61; Regina Meehan, Westside, '61; Alice Morse, Marengo, '61; Molly Priffner, Stevens Point, Wis., '61; Jane Piskur, Chicago, Ill., '61; Kay Plummer, Haverhill, '61; Melissa Praytor, Woodland Hills, Calif., '61; Barbara Racine, Concord, Calif., '61; Marilyn Waage, Davenport, '61; Ginni Whitley, Joliet, Ill., '61.



1st row: Mootz, Hartman, Horgen (s.p.), Brewster, Siebel, Cave, Waage. 2nd row: Pehrson, B. Kloeblen, Struble, Legore, Jamison, Staver, McElmeel. 3rd row: Grimes, Harler, Porter, Brindle, Moller, Gray. 4th row: McFartridge, Burrell, Shirk, Walker (sec.), Grant (pres.), P. Kloeblen (treas.), Gruschow.

WRA

*WRA directs dormitory system
... sponsors dorm activities*

"To serve as a representative governing body for the women's halls of Iowa State" is the primary purpose of the WRA Executive Board.

In addition to this main responsibility, the twenty-four girls on the board endeavor to unify the government of the separate dorms, strive to establish standards of dormitory and college life, aid and supervise dorm activities, and act as an advisory board to individual dorms as the occasion arises.

The WRA sponsored a gala Christmas fireside including a tree-lighting ceremony in Dorm Court as one of its many projects during the year.



Helen Davison, president of the WRA, relaxes in her new Linden Hall room with the phone at her fingertips to answer questions about the dorms or executive council.

Executive Council

1st row: Rogers, Mogensen, Bones, Huber, Rinderknecht. 2nd row: Albertson, Buehler, Kuhn, Stock, Davison, March, Winslow, Ferguson. 3rd row: Risdall, Purdy, Armstrong, Osenbaugh, Krause, Boles, Johnson, Carr, Borrer, Kochheiser.





These five Barton girls all grabbed this last Daily at the same time and so consent to gather around to read.

Barton combines freshman women and graduate students this year

Twenty-two Barton Hall freshmen lead a unique existence with three junior advisors and 45 graduate students. Since the freshmen are concentrated on the same floor, they early developed a close friendship which is reflected in their many spontaneous parties and get-togethers during the year.

A festive Christmas party brightened the holiday season and gave a much-appreciated relief before the push for a freshman's first final week. A Christmas tree glittered in the parlors and snow-covered boughs further carried out the wintry theme.



1st row: Johnson (pres.), Luce, Rose, Evans, Stoermer, Sutill, Campbell. (sec.-treas.) 2nd row: Borchardt, Taylor, Barnard, Foster, Petco, Bosco. 3rd row: Bohm (s.p.), Voight, Krell, M. Miller, A. Miller, Meyer, Severson.

Barton Hall

Birch Hall

"Romantic Spain," the Veishea float entry from Birch Hall, captured top honors in the WRA division. A large Spanish house with three children and a burro frolicking in front was portrayed.

Large sparkling butterflies and bees hanging from the ceiling and gay flowers grouped on the walls created a festive atmosphere at the Birch spring formal, "Fantasy in Springtime." Couples danced to the music of Gerry Asp's Quintette in Oak Hall's reception room.

A winter quarter tea and open house gave parents and friends an opportunity to see the inside workings of a woman's dorm.

Residents observed Dormitory White Breakfast the Sunday before Christmas. Each girl was dressed in white and carried a lighted candle to the dining room as traditional Christmas carols were sung.

Birch Hall was honored by having its president tapped for Mortar Board during Veishea.



These freshman coeds from Birch check over the library in the parlors of the dorm. All Birch trophies are perched on the top shelf of the bookcase.

Birch takes first in WRA for Veishea parade float

1st row: Charbon, Ladd, Lockhart, Harrison, Neland, Holo, Coltvet, Coburn, Klein, Johnson Hansen. 2nd row: Walters, Grimm, Miller, Knutson, Hempt, Bock, McCurdy, Devens, Schultz, West. 3rd row: Schaefer, Carlstedt, Strong, Peterson, Dirksen, Stevens, Manning, Burgaraal, Leslie, Nema-check. 4th row: Christensen, Helin, Racine, Hill, Schilf, Lange, Gerdes, Kruse, Mathisen, Henning, Kennedy. 5th row: Roberson, Smick, Lotspeich, Johnson, Amus, Lane, Rodman, Danielson, Mill, Manchester.



1st row: Hassong, Turner, Trunkey, Musgrove, Ransom, Winslow (pres.), 2nd row: Cowen (sec.), Duncan, Dillmann, McHugh, Tiarks, Kraft, O'Riley, Fringle, Pampel, 3rd row: Sichi, Philpott, Luehly, Williams, Pratt, Graham, Douthitt, Berrey, Rayl, Rooks, 4th row: Taylor, Knight, Evers, Scholtes, Reed, Stoops, Mott, Mundy, Sherman, Ticknor, Buehler (v.p.), 5th row: Hayes, Holbert (treas.), Oliver, Blomster, Worstall, Shelgren, Ayton, Keeney, Herring, Gashwiler, Zepp.



1st row: Tapper, Norman, Howson, Dunning, Wander, Neitzke, Andrews, 2nd row: Green, Kaufman, Judge, Bane, Royer, Donoh, Vokt, Clemensen, Schoening, Wilson, 3rd row: Hilton, Smalley, Conrad, Stevenson, Haydon, Tindall, Heater, Boyer, Gordon, 4th row: Houlette, Drilling, Peterson, Avis, Young, Buckmann, Cradick, Hanson, O'Brien, Zahler, 5th row: Korte, Plummer, Ziegler, Johnson, Creveling, Matthews, Robuck, Toms, Werner, Murray, Strong.



Elm Hall

Elm's "We Panda Win" takes first in WRA Homecoming decorations

"We Panda Win" earned the first-place trophy for Elm Hall in the WRA division of Homecoming decorations this year. A huge black and white panda bear with a scarlet neck ribbon sat beside toy blocks spelling the motto.

Couples enjoyed a relaxing evening of games, dancing and refreshments at the Elm informal winter fireside scheduled during Dames Daze.

A new custom in Elm, gathering in the parlor each evening before dinner for a time of singing and fellowship, proved successful. Residents plan to make this time a traditional part of Elm Hall life.



Increasing word usage and vocabulary, these Elm Hall women have fun with a game of Scrabble.

1st row: Harris, Gullickson, Oglesby, Schnur, Geest. 2nd row: Oshorn, Zamow, Knapp, Zaiger, Good, Wiltse. 3rd row: Morrow, Reager, Mrs. McLay (residence director), Lassen, Anderson, Collier. 4th row: Akers, Sands, Borror (pres.), Stanford, Neal, Strachan, Primrose.





1st row: Frandsen, Leimberr, Peschek, Lottman, Davis, Shaffer, Wells. 2nd row: Campbell, Johnson, Ehlman, Scheigen, Ahlgren, Bremhorst, Schmidt, King. 3rd row: Houston, Eric, Webster, DeMuth, Boles, Cunningham, Benjamin, Bryant. 4th row: Moore, Coffey, Gauger, Drenkhahn, Campbell, Sample, Skadeland, Brunemeier.

1st row: Bieber, McIvain, Halvorson (treas.), Grant, McDonald, Eaton (sec.), Calhoon, Therkelson, Haden. 2nd row: Lauritsen, Hasler, Jones, Ingwersen, Foster, Bulthuis, DuBois, Bultena, Sutton, Henderson. 3rd row: Schroeder, Wolf, Stark, Madsen, Horan, Grover, Fleenor, Ryken, Warren, Gibson. 4th row: Criley, Klatt, Whitehead, Lowden, Endter, Martin, Beatty, Johnson, Cummins. 5th row: Atlig, Shashan, Furman, Cobb, Rohwer, Waters, Hoth, VanMaanen, Ulueling, Cross.



Freeman Hall

Veishea Parade float entry wins second in WRA for Freeman

Enthusiastic Freeman women backed a winning WAA basketball intramurals team to a first place victory during winter and spring quarters. Throughout the year participation in the WAA sports kept an overall 60 per cent average in the dorm.

Hard work on the Veishea entry was repaid by the second place trophy awarded Freeman. "The Glory That Was Greece," depicted by the float, fitted into the international theme of the parade.

Corridor parties in Freeman helped the freshmen become better acquainted. Each floor held open house for the rest of the dorm; individual rooms were decorated to carry out a general theme.

The new recreation room, converted from the unused dining room, had continual use. Spreads, parties, studying and relaxation were common.

Freeman girls greeted their new housemother, Mrs. Marguerite Pike, with a fall tea in her honor.



Human statues supported a replica of a Greek temple in Freeman Hall's entry in the 1957 Veishea parade. "The Glory that was Greece" carried out the World Wonderland theme.

1st row: Birchmier, Johnson, Sievers, Escher, Kain, Crock. 2nd row: Lunsmann, Philip, Fisher, Gaylord, Meek, Read, Visluel. 3rd row: Porter, Hagge, Sundstrom, Luttrell, Sells, Evans. 4th row: Dodd, Petterson, Hanna, Freund, Langford, Wiederrecht, Adkins.





1st row: Bauermeister, DeVries, Hullinger, Braynard, Eggleston, Beecher, Mapel. 2nd row: Vance, Kren, Juhl, Hanken, Brayland, Gowing, Neal, Swanson. 3rd row: Tyler, Meeker, Van Der Wilt, Haaek, Thiefen, Peterson, Kochheiser. 4th row: Evans, Ellis, Elliott, Lindman, Friele, Kocou, Swanson. 5th row: DeRuyter, Sopher, Lewis, Lueddecke, Berlin, Hall.

*Veisbea parade float entry wins
second in WRA for Freeman*

1st row: Beeman, DonMoyer, Childress, Mill, Gabrielson, Johnson, Whisler, Baken. 2nd row: Mishan, Crotwell (v.p.), Osenbaugh (pres.), Pike, Manderscheid, Paulson (sec.), Klopp, Holst. 3rd row: Herman, Waage, Blanch, Hayes (treas.), Beving, Brown, Sloan, Hartsell. 4th row: Hadley, Underwood, Smith, Cross, Pfiffner, Russell, Schott, Kay. 5th row: McGinty, Jones, Coffin, Meister, Stattek, Riebe, Erickson, Witter.



East Linden Hall

*Residents are co-hostesses to visitors
at winter open house of new dorm*

East Linden joined West Linden early in January for the formal open house of the new dormitory housing over 350 girls. Residents took pride in conducting guests through their newly completed colonial-style dorm.

The large recreation room was opened at "Winter Wonderland," the fall fireside given jointly by East and West Linden. Decorating the hall Christmas tree preceded going to dorm court for lighting the WRA Christmas tree. Couples returned to the wintry scene in the rec room for dancing and refreshments.

East Linden residents found active places in campus affairs. The Homecoming Queen, Kathy Olson, was a resident of the hall.



These East Linden girls utilize the end of this long, long table for studying and reading for their own enjoyment.

1st row: Staver, Rush, Anthony, Malcom, Doyle. 2nd row: Luiken, Cadwell, Maxwell, Burnap, Gords, Vosseller, Carlson, Templeton. 3rd row: Pond, Case, Kalous, Warren, Smith, Inka, Hague. 4th row: Loseke, Burch, Zumballen, Watson, Kuhlmann, Flint, Stoops, Stitely. 5th row: Moran, Hess, Buck, Yoder, Kosnar, Schultz, Varnum, Humbert, Tullis.



1st row: Hudson, Brownell, Bolin, Jeske, Raskin. 2nd row: Bartness, Hammer, Monson, Mrs. Elaud (residence director), Crink, Davis, Blythe. 3rd row: Roemen, Lewis, Bodie, Sharff, Cohee, Doering, Eager. 4th row: Schultz, Rhinehart, DeLay, Rider, Murker, Rauscher, Bruzek. 5th row: Calderwood, Wenberg, Silberschlag, McVey (sec.), Marsh (pres.), Olson, Nelson, DeNeui.



1st row: Pooley, Winters, Novotny, Shoup, Lundgren, Nichols, Brown, King, Winslow, Heileman. 2nd row: Nicholson, Proctor, Melin, Ankerstjerne, Sandberg, Willey, Henn, Howell, Flusch, Paulson, Hoffman. 3rd row: Miller, Lumry, Edmondson, Lindsay, Collins, Colburn, Ruddledstin, Hubbard, Thorson, Handy. 4th row: Grant, Richards, Racine, Grim, Lauman, Simpson, Moore, Turner, Helt (v.p.), Hull. 5th row: Hauges, Stadmueller, Schomberg, Carr, Mullan, Buresh, Whetstone, Burcham, Weib, Weidemann, Mayer.



West Linden Hall

Girls moving into West Linden fall quarter found a modern dormitory in the final stages of completion. Before long, full closets, colorful curtains and crammed bulletin boards made the new rooms look friendly and "lived in."

Informal open house at Homecoming afforded friends the first official visit to the dorm. Invitations to a formal open house early in January brought visitors from all over campus. After having refreshments in the large dining room, guests visited rooms on the five floor levels in the hall. A full tour was conducted from the comfortable recreation room in the sub-basement to the contemporary lounge on the main floor and individually-decorated rooms on the top floors.

A busy round of exchanges was planned through the year. Dinners, tobogganing, dancing, and playing miniature golf were included as activities on the exchanges.



This gentleman chats with housemother Mrs. Vendelboe as he buzzes his date in the new foyer of West Linden. He gets a hasty buzz back but she doesn't come down for 15 minutes more.

1st row: Gearhart, Brown, Kundel, Widmer, Reynolds, Inkumsah, Hempting, Thomson. *2nd row:* Shippert, Moore, Polster, Schenck, Stroick, McNally, Osheim, Adamson, Meinhard. *3rd row:* Huber, Thomas, Sack, Bonderman, Conn, Lund, Laird, Shriver, Wright. *4th row:* Zvonar, Lambi, Krohn, Ellis, Wakeley, Shaw, Trishman, Young, White. *5th row:* Womeldorf, Rees, Olson, Hodson, Myli, Reavis, Madera, Pollock, Timmons, Kollenbach.





1st row: Ploth, Boll, Garwood, Cole, Hansen, Heckroth, Howard. 2nd row: O'Connor, Gaines, Caven, Horan, Mrs. Vendelboe (residence director), Armstrong (pres.), Hammerand, Averill. 3rd row: Augustine, Dagada, Bonsall, Allen, Heald, Heimann, Haugb, Büsse. 4th row: Hoben, Farrell, Hogue, Freet, Bell, Ernberger, Fox, Eyrac. 5th row: Henderson, D. Baker, J. Baker, Dale, Fox, Garretson, Emery, Case.

*Charter residents of Linden contribute
comfortable "lived-in" look*

After tossing his coat aside on the couch, this date entertains several of the West Linden girls down in the parlor of the new dorm.



Oak Hall

Oak takes second in Sor-Dor . . . wins room-decorating contest

Frosted, glimmering decorations created a Christmas fantasyland for the winter formal in Oak Hall's recreation room this year. Also on the social calendar were dinner, football, dance and water-melon exchanges, and teas welcoming new residents to life in Oak Hall.

In the fall each floor held an open house. Hostesses dressed in costumes and decorated their rooms to carry out themes like a circus or travel.

Colorful contemporary decorations were emphasized in the Oak hall room placing first in the campus room-decorating contest.

Oak Hall choristers won second place in Sor-Dor competition.



The gladiator and her fair damsel in distress receive first prize for costuming at the Bar-b-que Special Event.

1st row: Henn, Gabel, Kirkham, Missildine, Loudon, Lykkeh. 2nd row: Mootz, Kirk, K. Johnson, Johnston, Platt, Lyno, Kemp. 3rd row: Goodhue, Lease, Gumion, Rogers, Mogensen, McDougall, Leary. 4th row: Thompson, Kaney, Newell, Cook, Garrison, Lundberg. 5th row: Iben, Hagen, Henning, C. Johnson, Levenhagen, McMartin, Greenlee.





1st row: K. Anderson, Gonn, Cox, Gulli, Clieville, Beyer, Dickinson, Croll. 2nd row: Nelson, Foringer, Bryan, Coughlin, Ericke, Clawson, Edwards, Kurth, Brown, Culp. 3rd row: Foster, Dailey, Brighteman, Bragg, Fulton, Barton, M. A. King, Fernoux, Clark. 4th row: Pearson, Cose, Mencer, Marble, Gerard, Dayton, E. King, Draxlir, Borness, J. Anderson. 5th row: Caslavka, Boorn, Crilly, Colby, Ely, Barr, Austin, K. Amick, J. Amick, Burgeson.

1st row: Purdy, Solomon, Peffers, Utringer, Winter, Sanger, Schlacks. 2nd row: Norman, Sweet, Thompson, Steffenson, Mrs. Ryan (residence director), Rezabek, Shimek, Null. 3rd row: Peterson, Souhrada, Zach, Wagner, O'Brien, Warren, Rennie. 4th row: Tipton, Craft, Steele, Otto, Rabe, Musell. 5th row: Pearson, Stiempler, Rigler, Elwood, Sunderman, Ryan, Sheriff.



Roberts Hall

Residents of Roberts Hall added several trophies to their collection last year. A whirling cyclone earned the WRA Homecoming decorations trophy. Roberts won the WRA scholarship cup for the freshman dorm with the highest scholastic average.

Diligent practice enabled the girls to win the Sor-Dor trophy for the second year. The Dames Daze trophy, awarded for most points earned by asking out fellows the designated weekend, came to Roberts for the third successive year.

Girls invited their dates to the Sadie Hawkins party during Dames Daze. Residents dressed in typical Dogpatch costumes, provided entertainment and took pictures, which were favors of the evening. Beautiful spring weather made another social gathering, an informal patio party, a remembered event.

The housemother, Mrs. Hall, was honored at a tea during fall quarter. Housemothers from the other residences were special guests.



The sign-out book daily gets the autographs of many of the women of Roberts Hall, and serves as a time check.

*Roberts achieves scholarship cup . . .
tops Sor-Dor and Homecoming*

1st row: Fink, Friday, Palmer, Crossley, Fickel, Shellenbarger, Ponsot, Andrews, Morse. 2nd row: Jirouch, Nelßen, Sprecher, Clark, Hurley, Roth, Kruwell, Roth, Meglen, Miller, Rinderknecht. 3rd row: Birkholz (v.p.), Peck, Segawa, Carson, Livesay, Sherod, Swarts, Musian, Palmer. 4th row: Harper, Montag, Wesel, Piskar, Whitley, Muse, Wriehl, Wooten, Bichhoff, Hull, Hutchinson. 5th row: Johnson, Goodman, Gardner, Klein, Ehlers, Praytor, Evenson, Ingels, Nelßen, Blezek.



1st row: Wilcox, Joan, Sedgley, Weber, Michael, Hitz, Stevens, Powers. 2nd row: Obrecht, Parker, Relle, Frick, Jennings, Collins, Busching, Gnam, Bennet. 3rd row: Arnold, Walter, Schlu, Jenness, Butler, Raveling, Field, Curran, Frazer. 4th row: Herum, Nisen; Jayne Sedgley, Strong, Engst, Smith, Kvapil (treas.), Goudie, Ferguson (pres.).



1st row: Humburg, Jacobson, Johnson, Miller, Waterhouse, Neumayer. 2nd row: Shubert, Roberts, Mott, Mrs. Hall (residence director), Guernsey, Schooler, Hagedorn. 3rd row: Torgerson, Goodman, Stockwell (sec.), Clark, Turner, Macha. 4th row: Jachino, Prybyl, Mellrath, Duncan, Dresselhaus, Plegge, Maurer. 5th row: Buckley, Hoddleston, Cammack, Reis, Parks, Ballard, Carnahan, Frette.



Welch Hall

Welch captures third in Sor-Dor . . .

Valentine Tea welcomes many visitors

Welch Hall women donned pastel formals for the annual Valentines Day tea and open house held for parents and friends during winter quarter.

Other parties during the year included the "Cotton Ball," a semiformal dance held in the spring. On Halloween the fire-bell clanged and excited women rushed toward exits only to find that the advisors had beckoned them down to a dorm party.

The Welch Sor-Dor entry won third place in the dormitory division. The dorm was further honored by the serenade for Mortar Board preceding the tapping of the dorm's president.



This couple is stringing popcorn for those final touches in decorating the Welch Christmas tree in the American room.

1st row: Hammond, McDowell, Littlefield, Milleston, McLarnan, Kirk, Langford. *2nd row:* Lettow, Hamilton, Israel, Hall, Herman, Robie (sec.), Keller, Kahn, Stockwell (pres.), Kaderabek. *3rd row:* Hartman, Hurst, Hamilton, Harrington, Harms, A. McCabe, McLean, Jacob, Hecker. *4th row:* Harms, B. McNeely, Jackson, Johnson, Oakes, Koch, Howell, Nerby, Kent. *5th row:* Nichols, Horn, Louk, Moore, McGrath, Keller, Murphy, Marshall, Miller, Lambeth.





1st row: Scott, P. Wiley, Weatherspoon, Pottenger, Speas, Westmoreland, Rogers, Taylor, Cole, Robinson. 2nd row: Sundberg, Powell, Johnson, Plate, Warren (treas.), Termohlen, Parrish, Pitcher, Seabury, Pullan. 3rd row: Stinson, Selstrom, Reeder, Wellhausen, Phillips, Shackson, VanDuzer, Snider. 4th row: K. Wiley, Shors, Sondrol, Snodgrass, Timmons, Patterson, Weatherford, Peelen, Williams. 5th row: Stanck, Ward, Sutton, Wolf, Penn, Patton, Rude, Vogt, Thieme, Rush.

1st row: Davis, Engle, Dewitt, Geiger, Edwards, Carr, Buchanan, Brown. 2nd row: Guiberson, Freeland, Bradley, Anderson, Dixon, Cushman, Crafton, Elliott, Foster, Folkers. 3rd row: Dahlmeier, Conner, Albertsen, Avery, Barr, Blasingame, Dorr, Anspach, Chadwick. 4th row: Berthoff, Green, Dixon, Floy, Dieleman, Cruickshank, Conley, Benjegerdes, H. Albertsen, B. Albertsen (v.p.). 5th row: Dange, Friday, Cummins, Curtis, Green, Chadderdon, Clark, Dutton, Datisman, Elson.



MRA

*Men's Residence Association, giant
among campus organized residences,
spreads into four dorms*



Executive Council

1st row: Shupe, Sternberg, Campbell, Phelps, Lawver, 2nd row: Olson, Saathoff, Shors, Clubine, Stein; Not pictured: Jasmann.



Head Residents

1st row: Wolf, Miller, Efferding, Hartl, Shirley, Ricklefs, Aussenhus, Johnson, 2nd row: Stark, Burns, Benson, Holte (asst. supervisor), Netstil (supervisor), Frederiksen, Allen, Goering, Lamb, 3rd row: Clark, Piepergriles, Marsil, Carpenter, Watson, Delay, Jacobson, Jensen, Brenns, Koehrsen, Herring, Anderson, Thiene, Abel, Mon (ag. 4th row: Scott, Remer, Maddick, McCabe, Henchal, Deal, Dimmitt, Dudley, Kemper, Sife, Maxwell, Bennink, Bergeson, Koelofs, Watts.



Charles Campbell, president of the MRA, relaxes in his modern Freley Hall room with his two vice-presidents, Ed Sternberg and Tom Phelps.

1st row: Campbell (pres.), Palmer, Lawyer (treas.), R. Snow, Shors, Stein, Shupe (sec.), Sternberg (internal v.p.), Clubine. 2nd row: Borkhaus, Fox, Strong, Petersburg, Boehm, Kenebeck, Rave, Blum, Jensen. 3rd row: Borthwick, Norris, D. Snow, Gauch, Hamilton, Philipp, Green, Woodard, Swift. 4th row: Seafeld, Herbst, Hunt, Simoldi, Beoz, Jones, Witte, Brown, Phelps (external v.p.), Jasmann, Saathoff. 5th row: Oleson, Moore, Dillavou, Haigh, Benjegerdes, Douglas, Schulze, Ehredt, Werbach, Chettinger, Spencer, King.

Main Cabinet





Activities Council

1st row: Clubine (chrm.), Lewiston, Trapp, Pettinger, Calhoon, Schutte, Lindsey, Horak. *2nd row:* D. Peterson, Jennings, Allendifer, F. Peterson, Watts, Johnson, Patrick, Faust, MacGregor. *3rd row:* Teller, Marlor, Kraemer, Jungers, Toppfer, Better, Martin, Dosmer, Hale. *4th row:* Lape (sec.), Bryant, Bechter, Kemmerer, Mather, Davis, Bernard, Clement, Olin, Winkel.

1st row: Baker, Sheffield, Spencer (sec.), Mitchell, Wheelock, Waltr, McLaughlin, Grampp. *2nd row:* Snow (v.p.), Taylor, Olmstead, Birkestrand, Mrs. Baker (advisor), Shors (pres.), Eslinger, Johnson, Lail. *3rd row:* Burk, Hansen, Fell, Kerr, Dunaway, Morris, Edwards, Fleming, Lucken, Berlet, Naeve, Foutch, Paulson. *4th row:* Bettis, Vollmar, Wood, Jones, Nelson, Wallin, Heidman, Wilson, Newberg.

Social Council





1st row: Mericle, Olson (chairman), Ploss, Zuck, Cook, Shoyer, Johnson.
 2nd row: Hoffman, Bylski, Warfield, Swasand, Ahart, Willis, Proctor, Granston.
 3rd row: Valde, Warner, Miller, Whittlesey, Ostian, McMillan, Moedt.
 4th row: Little, Schultz, Dukes, Setzer, Meyerhoff, Wearda, Rudolph.
 5th row: Bottenfield, Frazier, Houts, Schau, Cumming, Wall, Olson, Johnson, Fandel.

Intramurals Council

Scholarship Council

1st row: Rubsam, Price, Wilde, Ham, Walkup, Murray, Weiss (sec.). 2nd row: Bedish, Altrich, Rowan, Morandi, McKee, Hirt, Ross, Bennink. 3rd row: Holst, Kelly, Anderson, Christensen, Krukenberg, Korzendorfer, Winter, Loomis, Wilson, Taylor (pres.). 4th row: Hughes, Lamptey, Meeks, Mikkelsen, Sickles, VanWingarden, Obrzut, Chase, Neumayer (v. p.).





Sec.-Treas. Council

1st row: Croonquist, Williams, Lawyer, (chrmn.), Tompkins, Oliver, Koch.
2nd row: Moeller, Donaldson, Tibben, Dunham, McCrory, Litman, Elson.
3rd row: Satko, Hoffmeier, Fredrickson, Green, Ethington, Bailey, Rost.
4th row: Root, Dahm, Timm, Cogley, Parrott, Anderson.

1st row: Pace, Ross, Borthwick, Wendt, Zutz, Snow, *2nd row:* Sanson, Frank, Shaw, Kristianson, Hanks, O'Connell, Cramer, *3rd row:* Hill, Keller, Knapp, Jewell, Norris, Sundell, Cutler, Swanson, *4th row:* Dowling, Bedell, Vieltorf, Krob, Friedman, Powley, Brechtwald.

Public Relations Council





...A couple silhouetted against the bandstand...
The annual "November Nocturne" highlighted the fall social season of the Men's Residence Association.



Communication within a living group as large as the MRA depends on careful coordination. Here the staff of the "Reflector" works late into the night to publish their weekly newspaper.

*MRA works toward unity and cooperation
in guiding largest campus residence group*

The Men's Residence Association Council governs the largest group of men students on the campus. This year the council sponsored dancing lessons in the Memorial Union during fall quarter with about 300 participating.

And to take advantage of the new dance steps they had learned, the men sponsored three dances in the Union, "November Nocturne" on November 16, a "Frosty Fling" during winter quarter, and "April Fantasy" spring quarter.

To give the group greater unity and to provide a forum for the discussion of the various problems that arise in the men's houses, a leadership retreat for the house presidents is held annually at the 4-H camp near Boone.

Lights gleam from hundreds of windows as Friley Hall residents study late into the night for mid-terms.





Bennett

1st row: Pettingill, Bockhaus (pres.), Furgeson, Smith, Lofquist, Flanagan, Gallegos (v.p.), Lam-
mers, Wendt, Willis. 2nd row: Fong, Behrens, Tam, Bell, Hohncke, Robinson, Isenberger, Jacobs,
Shellberg, Dutcher. 3rd row: Swanson, Worrell, Marshall, Legg, Lane, Pierce, Anderson, Miner,
Sissel, Downer. 4th row: Martinka, Koester, Crostett, Kohlman (sec.-treas.), Harlow, Drake,
Fetrow, Kerr, McCormick, Amis, Ricklels (head resident).

Bennett House takes Class A football and bowling championships



Spinning the wax of the popular tunes, these Bennett House men take time out to drift and dream with music.

Appreciation of "fine" art finds the men keeping their favorite pinups posted for quick observation and approval.

Bennett House men combined with Elm Hall for a pizza party this fall. The fireside was held in Elm, and men ordered the taste-tempting refreshments.

Promoting unity, the men had an all-house dinner in a party room of Friley dining room. Miss Hittle, head dietician, was the guest speaker on the management of the dining hall and kitchen.

Class A championships were awarded to Bennett in both football and bowling. In the spring the men placed first in the track meet.





1st row: Nelson, Lambert, Wistrom (head resident), Willey, Wilson, Kasile, Rice. 2nd row: Daigle, Oliver (sec.), McMurray, McDougal, Anton, Gault, Bock, Sime, Read. 3rd row: Shoup, Stephenson, Ireland, Hildebrand, Burmeister, Bendorf, Farley, Guenther (treas.), Hoffman. 4th row: Farrier, Hankom, K. Hillman, D. Hillmann, Condra, K. Evans, R. Evans, Johnston, Hall, Watts (pres.). 5th row: Abrams, Petra, Fox (v.p.), Haworth, Becker, Wells, Klapp, Sterk, Swanson, Aldrich, Snuttjer.

Beyer

Beyer's "Li'l Leon" places second in Ugly Man contest for Campus Chest

"Li'l Leon," Beyer House's candidate for Ugly Man on Campus, placed second in the all campus contest held in conjunction with Campus Chest.

Maintaining a sports interest, the Beyer House team won first place in MRA Class C softball.

To add entertainment to their free moments, the men can now use and enjoy a new piano, television set and toboggan, which they purchased this year.



Harmonizing to the music of the guitar, these men get together to blend voices and sing some of the popular songs.



The "Ugly Moose" of the Campus Chest drive haunts Beyer House while his friend helps create his "ugliness."



Caine

1st row: Oosterhuis, Overmann, Rowley (pres.), Teller, Whitacre, Weislogel, Drape, Nuss. 2nd row: Stewart, Peringer, Singleton, VanNoy, Hollenbeck, Boeckmann, Christensen (sec. treas.), West. 3rd row: Ethen, Fell, Nelsen, Dean, Holst, Hanson, Palmer, Newman, Vencke. 4th row: Baker, Welch (v.p.), Weldon, McMillan, Reisman, Glöshen, Porter, Ruedy, Jarrard.

Caine achieves highest grade point average in Friley one quarter

Many hours of fun and work went into Caine House's Veishea float, "The Land Down Under." Helping on the construction were some Welch Hall girls who participated in a work exchange.

During fall quarter a hayride date party was held, and the winter snows were just right for a toboggan exchange with Birch Hall.

Topping the list on total points-per-man and intramural points spring quarter, men of Caine House claim championships in Class B volleyball and Classes A and D softball.

But in spite of the athletic, social and college activities the Caine House men achieved the highest grade point average in Friley one quarter.

We could say this is a TV classroom, but it looks suspicious. These Caine House men decide that the set looks better on a desk than books, and is much more entertaining.





1st row: Dickinson, Alarlowe, Olson, Kelsey, Cook, Svensen, Herbst (pres.), Simmons, El-Kadi.
 2nd row: Hahn, Wieland, Clark, Dayton, Donaldson (sec.-treas.), Bottenfield, Shields, Walker,
 Carberry. 3rd row: Middents, Turnbow, Meissner, Fox, VanLoan, Bailey, Aust, Rickert, Kono,
 Berthusen. 4th row: Skoog, Redman, Richmond, McCoy, Covert, Lovig, Murray, Lund, Lape,
 Waterhouse.

Cessna

Cessna men take impromptu excursions . . . win two intramural trophies

Impromptu Sunday excursions during spring quarter found Cessna House men and dates driving to such places as the Tama Indian Reservation and to Marshalltown to see a new housing expansion. These excursions have become so popular that more trips are planned this year, including a jaunt to the Grotto in West Bend.

Two championship intramural trophies were added to the Cessna House collection by winning the volleyball championship this fall and placing second in the championship swimming meet.



That sticky process of gluing letters onto Homecoming decorations goes fast with many Cessna men helping out.



"See fellows, I can do it too," says this Cessna House man as he demonstrates the art of ironing a shirt.



Chamberlain

1st row: Herberston, Wound, Eno, Henriksen, Michael, Haywood, Bartelt, Benjegerdes (pres.), Williams, Stuart, East. 2nd row: Halback, Shindelar, Jayne, Stroppe, Sweeney, Lawnsdale, Brady, Smith, Schnack, Knop, Sonquist. 3rd row: Carlsborg, Campbell, Herrmann, Castle, Haug, Field, McLaughlin, Roehr, Wehrl, McLauri, Miller. 4th row: Poncius, Sievers, Martin, Graney, Willey, Rasmussen, O'Keefe, Hyde (sec.-treas.), Kaulmann, Redman, Kaderabek. 5th row: Sornson, Woody, Butleson, Palmerheim, Laurs, Brannen, Mente, Valde, Huioker, Spratt, Hanks.

Chamberlain takes Class D football championship

... feature "Bones" act in Varieties and Vodvil

The Nevada Country Club was transformed into a spring atmosphere when Chamberlain House presented its annual house party, the "Easter Hop." Music was provided by the Oscar Hall band.

Sports was a field of enthusiasm for the men who succeeded in winning the Class D basketball championship of MRA and placing on the ladder of points-per-man scores.

The "Bones" act which was featured in both Varieties and Veishea Vodvil, was made up of two men from Chamberlain who previewed the other house members on the act by their practices.

House picnics, exchanges, and participation in Veishea and Homecoming rounded out the social calendar for the men.



"Sitting in classes all day just gets a guy out of condition." This man seems to be doing something about the situation.

Hunting season brings an exodus of wilderness-bound students in pursuit of pheasants, deer, rabbits or whatever seems available.





1st row: Schmitz, Jacobs, Postma, Jones, Carter, Buss, Ryan, Borthwick (v.p.), 2nd row: Steinhart, Bailey, Jardine, Matesevac, Carmer, Lovely, Gibbons, Hanson, Goering (head resident), Jungling (pres.), 3rd row: Isaacson, Franck, Bennett, Sheker, Sentman, Sorensen, Dorling, 4th row: Corporan, Martens, Lenth, Christensen, Bremer, Ellingrod, Shaw, Strack, Schultz, Peterson, 5th row: Hackmann, Bayer, Brechwald, Burris, Sedlacek, Duffield, Hayes, Barquist, Schutte.

Converse

Converse hosts Stalnaker Hall of Drake for spring picnic at Ledges

Converse House men played hosts to Stalnaker Hall of Drake University last spring with a picnic held at the Ledges.

But social activities such as exchanges and parties did not take up all the time, for the house placed third in the MRA scholastic standings winter quarter.

This year several men took part in the annual migration to Kansas. And during Homecoming the house constructed decorations showing "Cyclones Rip Kansas."

When a man is elected to a house or campus position he receives a pre-inaugural reception by being thrown in the shower.

"And so can we schedule that exchange for the first Friday night of winter quarter?" asks Converse's social chairman.





Dodds

1st row: Murakami, Kelly, Norris (pres.), Giegrich, Ireland, Kurais, Platt, Christensen.
 2nd row: Toda, Ikenberry (sec.-treas.), Bradley, Lusk, Schuchart, Noecker, Thompson, Schilling,
 Muehlenthaler, Gutcher. 3rd row: Schroeder, Chevillie, Wolken, Rubenbauer, Schayer, Steffen,
 Drefke, Simpson, McKee, Beard. 4th row: Hanson, Kepcke, Shields, VanBuren, Walde, Griffin,
 Kluever, Dexter, Thomson, Betzer, Phelan. 5th row: Siemens, Bos, Joens, Rasmuson, Nelson,
 Mohr, Tompkins, Johnson, Schrank, Hoffmaister, Pepper, Houge.

Dr. Grant of College Hospital speaks at annual all-house dinner

Dodds House men listened to guest speaker Dr. Grant, College Hospital head, at the annual all-house dinner.

Team and house spirit were encouraged with participation in intramural sports. Dodds House stayed in the running until the quarter finals of Class A football and the semifinals of the Class A volleyball tournament.

Adding a light touch to the year's program of events, exchanges with women's residences and sororities created new friendships and date life. Snow covered hills of the Ames Country Club were the setting for toboggan exchanges this fall.



Looking over the music for a current show, these four men practice together. An ad for the opera "Iolana" remains on the front of the music stand.

Records are a pleasant way to study or dream the time away, especially with just the right vocalist and music.





1st row: Blutt, Rinkleff, Miller, Schwartz, Strong (pres.), Marks, Schlampp, Anderson, Fowser, Carr, Lissner. 2nd row: Horita, Beezley, Hahn, Thompson, Macha, Mott (v.p.), McLaughlin, Clement, Watts (head resident). 3rd row: Strachan, Green (sec.), Oppedal, Hazen, Waltz, Kruse, Wilcoxon, Carlson, Gould, Lamb. 4th row: Knight, Tompkins (treas.), Lamfers, Cochran, Micklick, Covault, Dixon, Gravenkamp, Striley, Allen, Rogers.

Fairchild

Fairchild men and dates have a "Final Fling" at Val-Aire before final week

Each week some unsuspecting Fairchild House man receives the "Red Badge of Courage" award which is presented for an unusual deed or event involving the award winner. He wears his badge for the week in appreciation of being chosen for the honor.

House spirit is further strengthened each quarter when the men and dates go to the Val-Air in Des Moines for a "Final Fling" the Saturday before final week.

All-college ventures include the Veishea float, "China Aloft," and the Homecoming display showing Cy whipping the K-State Wildcats.



The Wildcat gets a big "K" painted on his letter sweater, and hopes for defeat tucked inside, as Fairchild prepares for Homecoming.



The lucky winner of the week solemnly accepts "The Red Badge of Courage" for his participation in a worthy deed.



1st row: Kennedy, Avery, Weldon, Millard, Clark, Eilers, Obrzut, Maddick (head resident), Mosher. 2nd row: Pierson, Shaw, Karth, Laebke, Setzer, Smith, Beach, Smithson, Bluemle. 3rd row: Benson, Edwards, Rapp, Haars, McBride, Fields, Wood, Maltz, Brown (pres.).

Franklin

A nippy fall evening provides atmosphere for Franklin House hayride party

Franklin House men arranged a hayride date party last spring and returned to Friley TV Lounge for coffee, cider and doughnuts.

Trying their skill at miniature golf, Franklin men took Welch Hall residents to the golf course for an exchange.

Located on the fourth floor of Friley, the house uses the den for informal activity such as playing cards, reading the several magazines and daily newspapers to which the house subscribes.

Fifty-one men are housed in Franklin, and they meet together each Tuesday night for house-meetings.

A tired but victorious bowling team comes back to relate details of the game to Franklin House men. Bowling leagues, which compete in the Union, provide an opportunity for sports enthusiasts.





1st row: Stockdale (pres.), Dukes, Cavanah (head resident), Toepfer, Baker, Kruempel, Smoldt (v.p.), Boles. 2nd row: Vanderbur, Chase, Tonsfeldt, Kristianson, Hoel, Wilson, Doherty, Wallin, Andersen, Greenley. 3rd row: Bohroten, Boelling, Williams (sec.-treas.), Noltericke. 4th row: Potnam, Isaacs, Biver, Holt, Muyskens, Liljedahl, Wilson, Hanson, Seaberg. 5th row: Lubben, Kremer, Ocker, Rauch, Delavan, Teghtmeyer, Thatcher, Trippel, Wahlert, Schoeman.

Godfrey

Godfrey residents turn athletic

... win in track and bowling

Several Sunday nights during fall quarter the men of Godfrey House gathered in the den for hot popcorn and cider. During the informal parties the men could watch programs on the new television set which was purchased this year.

Exchanges were held with various women's residences and a house hayride found the men and dates warmly dressed for the crisp air.

The house won the 880 yard relay in the track meet and placed high in softball and volleyball. Victories also included the Class C and D bowling competition.



These Godfrey students talk casually while gathering around the Coke machine during a study break on a week night.



This student is tacking up another picture on the bulletin board in Godfrey House to make sure no one is left out of the lineup.



Harriman

1st row: Steffen, Fuhrman, Paul, Goggsball, Schrag, Hoelt, A. Baker, Thuirer, Grewell. 2nd row: Peterson, Johnson, F. Baker (sec. treas.), Henchal (head resident), Rubsam, Lampe, Bigalk, Meyerhoff, Mayer. 3rd row: Norris, Linse (pres.), Hargis, Riepe, Varnum, Hamell, Abers, Freese, Bienien. 4th row: Fleener, Middleswart, Chamberlain, Elliott, Lewis, Wolten, Tyrrell, Brechtwald, Donahay, Wagner.



An exchange volleyball game is not only a good mixer, but an opportunity to practice for mixed volleyball games each Friday night.

Harriman House men find exchanges with Drake and ISC girls great fun

A bullfighting scene was the theme of Harriman's "El Toro" Veishea float. It depicted a bull charging a bullfighter, a pert lady, with the amphitheater as the background. Harriman also won the all-college Veishea Canoe Races.

The men had a dessert exchange with Birch Hall during Freshmen Days, and an exchange with Roberts Hall at the Ledges. An exchange with the Drake Town Girls gave an occasion for dancing, games, and impromptu skits. And not to be forgotten is the fact that Harriman ranked highest in scholarship both winter and spring quarters.

"But, he just followed me home, so we'll just have to let him be a member of Harriman House," says the pooch's friend.





1st row: Porter, Eichhorn, Bennink (head residents), Van Langen, Hammitt, Armstrong. 2nd row: Snider, Higdon, Jeffers (sec-treas.), Crane, Jennings, Holst, Houts, Alden, Schumacher (pres.), T. McGrew. 3rd row: B. Borland, Steigerwall, Carr, Newberg, Shipley, Watts, Olson, P. McGrew, D. Borland, Dubois, Scriven. 4th row: Cagley, Luzum, Goermer, Seely, Pavik, Paeth, Haught, Miller, Luke, Beck, Allen. 5th row: Orr, Creswell, Andersen, Fettkether, Herzberg, Sears, Rowe, Mullins, Ross, Wilkins, Niehaus, Jury.

Kimball

Kimball House "promoters" back football team, bring Pizza House across street



Kimballites proudly took home the third place Veishea float trophy of MRA with their float based on the Americans and Mohammedans teaching their children of religion. Centered about the idea that men around the world believe in a supreme being, the scene was set in front of an open Bible.

A vote of confidence before the Oklahoma football game came from Kimball house when the men built a large sign on the front lawn of Friley reading: "Whether winners or losers you might be, you're still the team for ISC."

Several of the men from Kimball House claim the distinction of being instrumental in the promotion of pizza on the ISC campus by helping plant the idea of a need for a pizza house in "Dogtown" in the minds of businessmen.

Off for a nightly shower, this surprised student wishes he hadn't run into the photographer.



1st row: Opsal, Fernandez, Kemp, Null, Neil, Harms, Greenfield, Sullivan, Miller. 2nd row: Glaspie, Eslinger, King, Elliott, Saupe, Kenefick (pres.), Zitzlperger, Johnson, Rohwer. 3rd row: Perras, Beenken, Shueley, Lage, Jacobson (head resident), Petersen, Dean, Sallee, West. 4th row: Stofferan, Anway, Price, Schulte (v.p.), Kamber, Howell, Hattestad, Wong, Vogt, Clapper.

Knapp

Knapp House unity brings football trophy, builds float at zero hour



Bridge enthusiasts and kibitzers find themselves attracted to the card table placed too-conveniently in the house lounge.

Finals have a way of creeping into an otherwise peaceful year and now and then you have to struggle to keep your eyes open for an all-night "study marathon."

Lack of storage and construction space made it necessary for Knapp House men to unite and construct their Veishea float in the last 48 hours before the parade. The large blue and white structure was built to the theme of "NATO Defends Europe."

Athletic ability led the house to co-championship victory in the MRA football competition. Using sports in their exchanges with dorms and sororities, the men took their guests bowling, on a football exchange or tobogganing at the Country Club.

The Christmas season in Knapp House included a date party in the TV Room.





1st row: Stockdale, Lawyer, Lamproy, Blain, Ellis, Johnson, Thomas, Boehlje. 2nd row: Walde, J. Jennings, T. Jennings, Cook, Sundell, Blair, Robinson, Ricke. 3rd row: Graham, Harshbarger, Bossard, Hunting, Snow, Eierman, Piepergerdes (head resident), McCracken. 4th row: Long, Rogers, Stadlander, Hankom, Eckland, Kubly, Baril, Skank, Jones.

Lange

Lange House captures trophies for both Veishea and Homecoming decorations

About the time of graduation each quarter, you might see Lange House men transporting the unlucky seniors to the Union fountain where they receive their "cold" farewell.

The house united to take first place in the MRA division with their Veishea float built on the Olympic theme, and the Homecoming prime trophy with their display of "Cyclone Sends Wildcat Spinning."

During the summer months Lange housed women students who learned what life was like in Friley. Remnants of black footprints were painted up one wall, across the ceiling and down the opposite wall, were left in one room.

The main social event for the year was the winter costume ball.



Admiring their newest trophy addition, members of Lange House were rewarded it for their long hours working on Homecoming.

The lounge in Lange House is filled to the brim when it comes time to read the Sunday paper and new magazines.





Lincoln

1st row: Shimon, Petersen, Shorn, Sunderman, Work, Reiner, Vander Berg, D. Mericle. 2nd row: D. Smith, Ford, Turner, Thompson, Cox, Vial, B. Mericle, O'Connell, Atwater, Prunty. 3rd row: Hughes, Nyswonger, Denker, Devine, Neppel, Faust, Kordick, Post, Prichard, Meckel. 4th row: Schumaker, L. Smith, Kulaas, Broady, Beach, Teeters, Spencer, Plank (see-steam), Postevin, White, Long. 5th row: Larson, B. Smith, Boll, Chettinger (pres.), Denier, Bartelt, Peiffer, Ehler, Spillane, Binou, Moore, Slife (head resident).

Festive winter atmosphere backgrounds "Frosty Frolic" party for Lincoln House

"Frosty Frolic" was the theme of Lincoln's winter date party, which was held in the new TV Room. Red crepe paper covered the lights, giving soft light to decorated walls and to the ceiling, almost hidden by balloons. A crepe paper wall divided the room into one part for dancing and one for games.

Lincoln's well-rounded social system included fifteen exchanges and two large date parties. Lincoln also took the Lincoln-Pearson Trophy for having the most dates during Dame's Daze.

The men also turned out for bowling, basketball, and football, and entered two skits in Varieties.

Merry-makers capture and prepare this Lincoln House resident for his fate of a dunking in the shower, which is the usual treat for birthdays, engagements, or other special events.





1st row: Caraway, Meyerhoff, Peitzman (sec.-treas.), Winkel, Shaw, Kuehn, Werbach (pres.); 2nd row: Gutcher, Jackson, King, Barrett, Baumgartner, Harper, Takashima; 3rd row: Bogaard, Schlenker, St. John, Phillips, Peterson, Brackin; 4th row: Alderson, Fredde, Watsabaugh, Strome, Olson, Darby, Fov.

Lindstrom

Pogo Veishea display

welcomes visitors to Lindstrom

Veishea open house visitors in Lindstrom found a Pogo possum display in the den, drawn by Chuck Watsabaugh. The display included two-foot figures of the animals in the swamp.

Lindstrom House, located on second floor of the south unit, housed women students during the summer sessions for a change in scenery.

The house entered the Homecoming Triumph March this year and helped Birch Hall with its lawn display during a work exchange, which made working hours shorter and more pleasant.



These men from Lindstrom are sketching funny faces in preparation for Halloween with jack-o-lanterns to complete the theme.



One of those favorite school past times for study breaks is playing chess as these Lindstrom men are.



Meeker

1st row: Sicklis, Langill, Moorehead, Marks, Rowland, Swasand, Harrington, Crawford, Stientjen, Kloppenborg, Aussenhus (head resident). 2nd row: Murphy, Rich, Kinden, Farris, Boyd, Hull, Quigley, Kimm, Sweet, Gray, Grace. 3rd row: Mounce, Kline, Marcan, Juffer, Kuehn, Barker, Snyder, Hicks, Frank, Jennings. 4th row: Hoffman, Vollmar, Bartels, Harmon, Mayfield, Belknap, Eichler, Vietorf, Hood, Cornish (v.p.), Funderburk.

Meeker continues tradition . . . wins Homecoming trophy

"Hey alums, get your cat skin coats here!" announced the fourteen-foot Cy in front of Meeker House at Homecoming '57. The men continued their tradition of winning the display trophy . . . this Homecoming marked their third consecutive win.

Social events at Meeker include one all-house date party each quarter. During spring quarter, this was held at a Dude Ranch in Boone.

Meeker House is active in the intramural program, especially in volleyball and basketball. This active house also enjoys athletic exchanges such as horseback riding, miniature golf and bowling.



The fellows decide that working together on an assignment makes time go faster and understanding easier. Large desks in Meeker House are ideal also.

Glue, lumber, skill and patience help create the construction of this miniature building for a class project.





1st row: Anderson (treas.), Houghtaling, Whitmore, Grotues, Blenderman, Dencklau, Dudley (head resident), Stucker, Hahne, Vestweber, Bernard. 2nd row: Miller, DeWolf, Goode, Flinn, Golden, Burnside, Duff, Stalzer, Quammen, Varghese, Thompson, R. M. Peterson. 3rd row: Chism, Oehler (pres.), Aspleaf, Hawk, Fredrickson, Dunn, Astleford, Wyatt, Hamburg, Winter, VanWerden. 4th row: R. G. Peterson, Harwood, Kekoff, Krukow, Crisman, Smith, Birley, Foutch, Cruikshank, Axelson, Patton, Ankerstjerne.

Niles

Niles torch bearers head Triumph March with Lady Godiva theme

Niles House, on the fifth floor of Friley, has had a hand in many of the ISC activities. During the Veishea canoe races the men won distinction—not in winning the race, but in having the only canoe to sink twice during competition.

Lady Godiva rode in manly charm on a white horse through the Triumph March as torch bearers headed the procession.

Christmastime at Niles is a time of varied fun with serenading and trimming of the Christmas tree in the house den.

Other activities for the Niles House men include an annual fall party for the men and their dates, and social exchanges.



Strumming on his electric guitar, this Niles House resident provides entertainment for his roommates.



1st row: Timm, Showers, Bern, Ockert, Witte (pres.), Quinn, Milleson, Wolf. 2nd row: Clark (head resident), Koos, Eckels, Christensen, Trecka, Rathje, Satko, Shull, Kilian, Getting, Elliott. 3rd row: Flanery, Elbert, McCrory (treas.), Treinen, Rourke, Hovel, Oltrogge, Shigehara, Chong, Mertens, Mussig. 4th row: Larson, King, Snuttjer, Speas, Merriam, McGinnis, Stechert, Sedlack, Beshaw, Shaw. 5th row: Wesling, Whitmarsh, Moedt, Stavrov, Steinbart, Craft, Meston, Cutler, Schoenfelder, Eliassen, Bainbridge.

Noble

Noble takes college hockey championship in Winter Carnival



He takes a break from studying to get refreshment from the fascinating coke machine which lowers a paper cup and fills it with the ease of a bar-tender.

Who knows — this would-be photographer with his rigged up box may someday be capturing world-shaking events instead of the adorned walls of Friley Hall.

The men of Noble House gained honor during the sports year by winning the all-college hockey championship in the Winter Carnival. The house also took time out for social life such as their annual steak fry and freshman watermelon bust.

Many enjoyable hours were also spent in the house den, redecorated this year with modern furniture. The men use the den for leisurely games of cards, gab sessions, and studying during quiet hours.





1st row: Mather, Stoeckel, Stecher, Bittner, Barry, Schepers, Schmidt, Swift (v.p.), Schenkberg, Poock. 2nd row: Colfelt, Beavers, Gittins, Ellerman (pres.), Eckart, Bradford (sec. treas.), Newkirk, Hanig, Mein, Podhajsky. 3rd row: VanWynbergen, Bergeson (head resident), Meyers, Voltmer, Eischeid, Morrison, Keller, Smith, Fandel, Nelson. 4th row: Peterson, Arnold, Johnson, Berggren, Wirth, DeForte, Thurman, Dudleston, Schlue, Luther, Brammer. 5th row: Stone, Glenn, Kruger, Folley, Turpin, Madden, Mitchell, Marchio, Buchheit, Suhr, Schmitt, Toland.

Pearson initiates "Big Brother" system for new houses in Helser

Party games played by the "mates aboard" provided entertainment for the Pearson House spring date party, held in the Friley-Hughes T.V. Room. Dancing was also on the agenda.

Spring activities included construction of Pearson's exotic Veishea float . . . "The Prince and His Harem" complete with lovely ladies representing several campus sororities.

As an indication of Pearson's intramural successes, the house acquired the MRA Class A bowling trophy, the points-per-man trophy, and the total points award.

The Pearson men initiated the big brother system with Halstead House, an indication of their "helping hand" extended to the new houses in Helser Hall.



This Pearson House resident has the job of keeping track of bids and payments for the conglomeration of items which fill his room.



"Going once! Going twice! Sold to the man in the grey sweatshirt for sixteen cents!" The men of Pearson get rid of excess belongings with a house auction.

Pearson



1st row: Dallas, McClellan, Langle, Harris, Davis, Yarger, Shirley (head resident), Taylor, Striner, 2nd row: Sparboe, Coc, Treloar, Johnson, Hersom, Petersburg (v.p.), Clark, Picknell, Cuffel, Wilson, Elliott, Feddersen, 3rd row: Schumacher, Anderegg (pres.), Frese, Smith, Kelso, Helland, Jacobs, McCane, Pitches, Harms, Walker, 4th row: Pipho, Lockwood, Griffith, Brandt, Fago, Downs, Bowman, Bauer, Haddock, Hurst, Wehrspann, Gutz, 5th row: Mensch, Watson, Wilson, Schwarzenbach, Reineccius, Acheson, Kline (sec.-treas.), Sime, Rouse, Stover, Hala, Granger.

Spinney

Spinney's "A Peak at Australia" wins second in MRA in Veisbea Parade

Spinney House took second place in the men's dormitory division with its Veisea Float dubbed "A Peek at Australia." The float was decorated as a large map of Australia. A kangaroo carrying a live baby in its pouch, a koala bear, and other Australian animals were on the map. The house also worked up a display for Homecoming featuring "Peanuts at the Football Game."

The house had several exchanges — among them were football exchanges with Sigma Kappa and Barton Hall. The Spinney bowling team took third place in the pro league, while the volleyball team went to the finals. The Spinney men still found time to lead Friley in scholarship winter quarter.

The tape recorder proves an invaluable instrument for the Spinney House men when it comes to surprise recordings or taping a current play, radio show, or records.





1st row: Zirkelbach, Phillips, North, Parker, Dunn, Meyer, Spiess, Hoover, Nagley, Rave (pres.),
 2nd row: Oppenheimer, Greenfield, Johnson, Schwalbe, Chamberlin, Fink, Walker, Phillips, Berens,
 DeLong, 3rd row: Mick, Rogers, Flater, Pulver, Cherveney, Pike, Rowley, Jorgensen, Herring (head
 resident), Clayton. 4th row: Kemmerer, Walkup, McGee, Zuck, Trummel, Riley, Aasland, Haylock,
 Heidman, Thompson, Zuck.

Stange

Seniors get Union fountain dunking before June graduation

Stange House residents have a dunking in Union fountain to look forward to before they graduate . . . underclassmen see that every senior passes this test. Another tradition is the house stag party held each fall to have fun together before settling down to a year of studying.

Cy washed symbolic wild cats in a tub and hung them out to dry when Iowa State played Kansas State for Homecoming — at least according to Stange's lawn display.

These basement residents of Friley Hall also entered every category of intramural competition and ranked high scholastically.



A small working area just isn't adequate for an engineering drawing course, decides a Stange House man.

Studying is so much easier in the den of Stange House where you can relax on chairs and couches — and be responsible for keeping the next fellow awake.



Stanton

1st row: Alm, Steege, Edsill, Dumbaugh, Plander, Scharlau, Olin, Whittlesey, Lange. 2nd row: Schickel, Anderson, Lyman, Ernst, Brainard, Maholm, Roys, Hillier, Leonard. 3rd row: Carpenter (head resident), Shirwe, Abel, Satchell, Potter, Hethershaw, Sloan, Hoffmeier (sec. treas.), Naeve, Sackett. 4th row: Nelson, Brewbaker, Dillavou (v.p.), Clayton, Diedrich, Baldwin, Gross, Nichols, Green, Worth, Schrum (pres).

Stanton softball team wins MRA Class B championship

St. Nick was among the invited guests of the Stanton House Christmas Party held in the new Friley TV Room. During intermission Santa opened his sack and distributed gifts for the dates.

Stanton men spent many hours on their large Veishea float named "Dogpatch," which portrayed the Dogpatch characters of Lil' Abner, and one live pig! Sportswise, the men gained recognition by becoming the Class B softball champs.



Late nights of study are faster and more pleasant when this Stanton House resident curls up in a comfortable chair.

The dealer throws out the cards for another game of "21" or Black Jack, which is a popular "spare" pastime.





1st row: Stark (head resident), Bennett, Hart, Focht, Hora, Goddard, J. Patch, 2nd row: Basson, Sutter, Sanders, M. Patch, Stepan, M. Twedt, Roisen, Saathoff (v.p.), Sheffield, 3rd row: Campbell, Kerosy, Appenzeller, Dowling, Jensen, Wach (pres.), Samson (sec.), Currens, Swink, 4th row: Glubine, Schultz, Windom, Stober, Sorensen, P. Twedt, Meyers, Mangelsdorf, Shupe, Welch, 5th row: Boone, Liska, Weis, Horman, Carpenter, D. Lindsey, Petersen, G. Lindsey, Saul, Warvi.

Stevenson

Stevenson rates scholastically, places high in Varieties

Stevenson House residents turn a variety of talents toward their Varieties entries. "SPROTC Patrol" won a second place trophy in 1957 Varieties with a take-off on military training in an inter-planetary age. Their quartet which sang for in-between acts also placed second in the Phi Mu Alpha quartet contest.

Winter quarter brought Stevenson the all-college trophy for scholastic improvement. Perhaps spontaneous snowball fights helped maintain energy for studying.

Talents turned to display and float-building for Homecoming and Veishea. "Cy Turns Wildcatter" pictured a Missouri Wildcat being tossed about atop a tall oil derrick.



"Those darn phone calls just never stop," decides this disgusted student. Phone messages take time, but are really appreciated.



Carpenter

1st row: Maley, Logemann, Schlesinger, Sponsler, Lindell, Pose, Dunham (sec. treas.), Clayton, Klevos. 2nd row: Hamilton (pres.), Chantalakhana, Bowen, Watts, Graham (v.p.), Coy, Wilson, Champion. 3rd row: Bruno, Brenny (head resident), Wilde, Kohl, Solbeck, Warner, Friedman, Noble, Ecker, Moline. 4th row: Beeler, Davis, Bowie, Kjeer, Trapp, Sackett, Hacker, Graham, Koch, Witte.

Carpenter wins second-place trophy for Homecoming display



"What is it?" you say. Well, it will soon take shape as these boys from Carpenter House stuff chicken wire.

Still stuffing the sides of this animal, everyone chips in to help finish the Homecoming display in the wee hours of the last Friday morning.

The lawn display of Carpenter House pictured a Cyclone standing beside a real cool cat (seated on an ice-cube), and bore the title "Cyclones Cool Those Wildcats." The originality and craftsmanship of the men brought them the second-place trophy for their colorful display.

The men became familiar with many new faces after their dance exchanges, and date affairs which the house continued throughout the year with a hayride and house party.

In intramural sports, the football team participated in the Class A finals, and volleyball players combined skill and energy to bring the team to Class B finals.





1st row: Moeller, Cameron, Walker, McGee, Graff, Craychee, Harang, Bergman. 2nd row: Firnett, Waters, Rogge, Atwood, Pettinger, Tresnak, Bedish, Allen, Wagner, Whitney. 3rd row: Jessen, Ouverson, McGrillis, Quigley (pres.), Mosher, Bedell, Armbricht, Crinigan, Solverson, Peterson. 4th row: Allard, Goodman, Trowbridge, Wetstein, Casson, Thieme (head resident), Moschel, Geisinger, Twito, Kaldenberg. 5th row: Hungate, Warfield, Banner, Stutzman, Hamel, Tait, Chism, Romig, Zabel, Weber, Carey.

Foster

Foster gets off to good start; captures "march" trophy

Foster House, a new MRA member, got off to a good start in activities by capturing third place in the all-college division of the Homecoming Triumph March. The theme of their entry was "Wildcat Skins for Sale." Men in white union suits portrayed wildcats that had been skinned and girls ran about the crowd selling sacks representing wildcat skins.

During fall quarter the house had four social exchanges and a house dinner party. Foster's fifty-five men represent the average size house in Helsel Hall.



A remnant of Foster House's Homecoming display watches over an after-dinner bridge game—the so-called silent kibitzer.



Three Foster men are laughing about the dormitory phone situation. But, after trying time and again, he got in!



Fulmer

1st row: Alexander, Lundberg, Lee, Paulson, Marsh, Wilson, Smiley. 2nd row: Potter, Johnson, Bunkosfske, Schwitters, Naylor, Parks, Gemmill, Koehrsen, Nelson, Bubany. 3rd row: Berry, Hunt, Smart, Gouch (pres.), Coe, Waage, Reves, Bollman, Hoo, Lyman (sec. treas.). 4th row: Messinger, Ruisch, McGuire, Schlitzer, Radabaugh, MacGregor, Hayward, Karnes, Mow, Loomis. 5th row: Sandberg, Creswell, Riley, Hickie, Olson, Kline, McCoy, Henry, McBlain.

Fulmer, new house, builds flashing Sputnik for Homecoming

Fulmer is a new house in a new dorm with an old and respected name. For over twenty years Prof. Fulmer taught in the biology department, and rose to be assistant to the director of atomic research.

Fulmer House started the school year with a huge exchange with Birch Hall—nearly 150 people were present. The men followed this with another exchange, a dessert-dance with East Linden. During fall quarter, Fulmer won Class C volleyball.

The entire house participated in building a Homecoming display which included a "Sputnik" circling a football. Few will forget the number of blown fuses needed to get the flashing lights on "Sputnik" working correctly!

The first wooden construction begins for Fulmer House's Homecoming display outside Helser Hall amid the autumn leaves. Many hours of work will make this decoration the first for Fulmer House.





1st row: Bryant, Chesnik, Ross, Peterson, Swanson. 2nd row: Wagner, Register, Olson, Martin, Hamilius, Halling, Shori, Hildebrand, Hagaman, Roberts. 3rd row: Ingram, Paulsen, McConkey, Hampton, Kialingbury, Zananiri, McMullin, Schilling, Dean. 4th row: Paulsen, McKahin, Fleming, Duffus, Koon, Fear, Heng, Little, Flanders, Nelson. 5th row: Golla, Wilson, Johnson (sec. treas.), Davis, DeJong, Abel (head resident), Moore (pres.), Wilcox, Dixon, Willcockson.

Halstead

Halstead fills fall quarter with social events, exchanges

Fall found fifty-one men moving into the new Halstead House, which was named after a professor of botany at the Iowa Agricultural College from 1885 to 1889.

Halstead men were active in many MRA functions and all-college events. Social events during the fall included a picnic exchange with Gamma Phi Beta sorority at Ledges State Park, and also a house party. But fun also included many spontaneous parties and get-togethers.



"After all, this is what you came to college for" is a familiar phrase which prompts night-long sessions.



The milk and orange drink dispenser is a popular gathering spot in any residence when it's study-break time.



Jones

1st row: Blood, Wille, Hamill, Holtz (head resident), Chyma, Barclay, Hotrigan. 2nd row: Wilgenbruch, Fatchett, Lucas, Schuman, Allred, Dunaway. 3rd row: Luke, Zimmermann, Holliman, Miller, Bigbee, Timm, Lindemier, Haigen, Weaver.

*Jones represented in UMOC contest;
active in intramurals*

"Ly Ug" represented Jones House this November as he competed for the Campus Chest "Ugly Man On Campus" contest. He wore a costume of pale green and violet and many strange features accounted for his weird appearance.

The house has also organized teams in sports such as volleyball, bowling, swimming and track. The men in this house on the first floor south wing of the new Helser Hall, often use the modernized den for relaxation and fun. They have one disadvantage — standing in the long meal lines of the Friley Hall dining rooms.



It's Saturday and time to clean up the rooms in Jones House. These boys laugh as the trash goes into a dustpan.

These two Jones boys have lots of cleaning left with beds to make and putting the final touch on the dusting and the room.





1st row: Hanna, C. Larson, Harriman (sec.), Rolland, Coulter, Morgan, Pratt. 2nd row: Hoshak, Rems, Barnes, Brisbin, Jackley, Green (pres.), Hughes, Bylski, Powers, Rice. 3rd row: Berlet, Reisinger, Ferguson, Barth, Patrick, Vandeventer, Glenn, Troutman, Thayer, Schick. 4th row: Hayler, Ricklets, Prall, R. Larson, Struthers, Watkins, Eno, Schroeder, Pennings, Tunison, Veerdoorn. 5th row: Frank, Carter, Luckstead, Long, Fitzgerald, Isley, Mackey, Coffman, Gard, Brink, Novak.

Livingston

Livingston starts traditions in intramurals and social events

Livingston House was named after an Iowa State graduate, Arnold R. Livingston, an engineering professor in the 1940's and a close friend of the dormitory's namesake, Dean Helser.

Traditions must start somewhere and residents have already established themselves as tough intramural competitors. An ice-cream social in the spring promises to become an annual house event also.

A footless football player carried out Livingston's Homecoming display theme "Let's Defeat Them."

Dancing and small talk in the modern new Helser Conference Room make Friday night exchanges with women's residences very enjoyable.



A card game can be a pretty thought-provoking problem as these Livingston House men show. It's hard to know just what card should be played next.



Louden

1st row: Howard, Pace, Snow (pres.), Wittman, Deal (head resident), Moeller (sec.), Horne, Shively, Wheelock, Nielsen. 2nd row: Kown, Reece, Lay, Christ, Pace, Mullarky, Olmsted, Cumberland, Collins. 3rd row: Bauer, Haase, Lehman, Pearson, Reber, Follhacker, Little, Gibbs, Zutz, Jungers. 4th row: Draper, Peterson (v.p.), Pflager, Verwers, Gardner, Hewitt, Parrott (treas.), Hass, Gallery, Youngquist.

Louden residents show spirit in intramurals, Homecoming display



Succeeding with a fingertip push over the net is this member of Louden House as he puts another point in the score.

Reaching for the ball in this intramural volleyball game, the Louden House men get a double assist for the first points.

Stiff muscles, united house spirit and hours of fun — these were the rewards the men of Louden House received as they participated in MRA touch football, volleyball and bowling competition.

In celebration of the Homecoming week-end, Louden residents erected a bruised, battered, beaten Kansas State wildcat outside the dining room.

The name of this new MRA house is that of a man who served on the State Board of Regents during construction of the two Friley Hall additions.





1st row: Graham, Hermanson, Pleak, Wall, Jepsen (head resident), Simons, Wadden, Swanson, Fitzgerald, Simmonds, Fredrickson (sec.). 2nd row: Wallestad, Duff, Hines, Donaldson, Lehr, Long, Peters, Clayton, Beckman, Darland, Jones (pres.), 3rd row: Gern, Mossberg (v.p.), Fulton, Ives, Besh, Jensen, Thrift, Pangel, Short, Sorensen, Penningroth. 4th row: Cabel, Maxwell, Benedict, Severtson, Birkenstrand, Stipp, Bindner, Leeper, Williams, Hirt, Smith (treas.), Briehl.

Merrill

Merrill has genuine coat of arms of England's Thomas Merrill



An authentic heraldic crest is the symbolic emblem for Merrill House, a new house in Heber Hall beginning to build up tradition.

Although Merrill House is new to the Iowa State campus this year, it has worked hard and diligently to make a name for itself in the MRA and on campus.

Merrill House is probably one of the few independent residences on the ISC campus to have a genuine coat of arms. This was discovered in the Iowa Historical Museum and is the actual one used in Salisbury, England, in the eighteenth century by Thomas Merrill on his legal papers.

The men of Merrill were quite active socially during their first year, having numerous exchanges of both the planned and impromptu variety. The house also participated in 1957 Homecoming.



A bit of spontaneous harmony by a conglomeration of Merrill House musicians serves to brighten a dull evening.



Norman

1st row: Wright, Wilson, Lewiston, Freeman, Gunning, Burgeson, Bashara. 2nd row: Calvert, Jewell, Raine, J. Merrick, Seeks, Becker, Titus, Sawin. 3rd row: Coon, Hauser, McMartin, Smith, Hedden, Chambers, Parkinson, Orth, Sternberg. 4th row: Carlson, Krukenberg, Carrell, Glass, Kay, Long, Heddens, Stein. 5th row: Young, Thom, H. Merrick, Allen (s.p.), Cogley (sec-treas.), Heffernan, Kennedy, Edgar, Jensen.

"Norman Knights" organize combo ... Play in Varieties In-Between-Acts

Located in the central part of Helser, the men of Norman House have been christened by two nicknames. The house is "the showplace of Helser," and the men are the "Norman Knights."

The men of Norman have organized a combo, and were successful in adding to Varieties In-Between-Acts. The men of the house also helped the Gamma Phi's in the preparation of their Veishea skit.

The men installed a TV set in the house den during fall quarter. Their Homecoming display was well done and the men had several exchanges as well as house parties during the year.

House meetings are sometimes sooo interesting that one just can't remember everything with his eyes open. So this Norman House man catches 40 winks while decisions are made without his help.





1st row: Lindquist, Roberts, Clark, J. P. Nelson, Wilson, T. Whan, Grampp. 2nd row: Duimstra, Blanes, Totney, Scott (head resident), Hessman, J. R. Nelson, Trevert, W. Whan, Vanderburgh. 3rd row: Hufferd, Woodard (pres.), Hopp, Carpenter, VanDeventer, Nsenhuis, Poduska, Tibben (sec.). 4th row: Hunt, Chappell, Ryken, Nietert, Sanson, Kendall, Campbell, Secrist, Sima, Friedrich. 5th row: Moore, Whitten, Branstad, Mundt, Clarke, Dockendorff, Schenk, Walker, Dahm (treas.), O'Byrne, Francis.

Richey

Richey wins Campus Chest sweepstakes with 718 points

Richey House, located in Helser Hall, came into being this fall with 40 freshmen and 15 upper-classmen. The large number of freshmen didn't handicap the activities of the house, as proved by their winning Campus Chest Sweepstakes with 718 points. The grand prize was awarded on total house collections per man.

Soon after Christmas vacation the men enjoyed a taffy pull at the Alpha Delta Pi sorority. This was "purchased" at the Campus Chest auction with a portion of their sweepstakes money.



Roommates in Richey House collaborate on a difficult assignment on the theory that what one doesn't know the other one will.



Ducking behind a handy box, this Richey House man doesn't think the picture-taking is as hilarious as his fun-loving roommate.



Stalker

1st row: Epperly, Spencer (pres.), Pedersen, Miscel, Thorson, Ringers, Bozari, Schrick, 2nd row: Knudson, McGinnis, Bowden, Ali, Spenkelink, Koffron, Hartmann, Lewis, 3rd row: Bailey (treas.), Trowbridge, Kralimer, Sanders, Aldrich, Christensen, Hodson, Reinking, Holden, 4th row: Nash, Ferguson, Cole, Willems, Kolschowsky, Lucken, Hoffman, Balderston (v.p.), Kellgren, King.

Stalker captures fifth place in MRA scholarship fall quarter

For a new house, Stalker House has come a long way this year. Though over 50% of the men in the house are freshmen, Stalker captured fifth place in MRA scholarship fall quarter. This was in part due to help classes held in the den.

Stalker literally ran away with the first place track trophy in MRA intramurals.

Members of Stalker go to church as a house, and also hold a Bible study group which meets once a week.

Social life for Stalker House has included basketball and dance exchanges and a house party.



Despite pleas for mercy, this Stalker House man is doused in the shower, which is the custom for fun, birthdays or engagements.

Campus and residence news and announcements fill the Stalker House bulletin board to overflowing—but you have to keep up with what's going on.

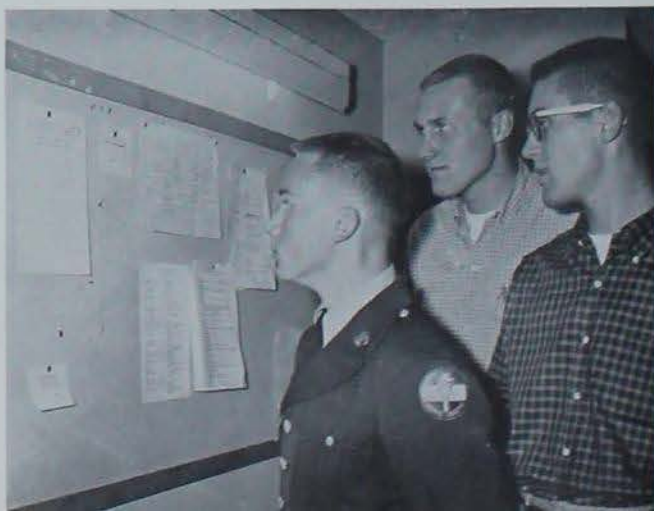



1st row: Gronewold, O'Rourke, Richardson, Coggshall, Lorimor, Johnson, Rost (treas.), Miller, Askelson, Snow, Ethington (sec.); 2nd row: Terrill, Clapper, McKee, Pedersen, Grossman, Sells, Gilchrist, Worman, Miller, Nelson, Oslan, Youro; 3rd row: Doty, Kahn, Sanders, Dantelson, Hoekmuth, Benz (pres.), Bolte, Goeken, Dingman, Olson, Seggerman; 4th row: Whetstone, Bell, Rechter, McComas, Owens, Fehner, Edwards, Jahnke, Bartels, Benge, Gohman.

Woodrow

Named after Dr. Woodrow of Physics

... Places 4th in Homecoming Triumphal March



Named for Dr. J. W. Woodrow, head of Iowa State's Physics Department from 1930 to 1947, this new house has proved itself one of the most active in the MRA.

Socially, the men of Woodrow have had several exchanges each quarter, as well as a house Christmas party in the Westgate lounge and a house date party during winter quarter.

Their entry placed 4th in the Homecoming Triumphal March, and in intramurals the house had teams entered in most of the intramural sport activities. They participated in football, bowling, and the MRA ping-pong tournament. Their volleyball team hit a snag during fall quarter and didn't win a game during the season. They lost out in dual track by a one-point margin.

Measuring off areas for engineering drawing, this student mentally measures the time it will take him to complete the long assignment.



Baker

1st. row: Plov, Beisner, Koch (sec.-treas.), Ellingson, Pearson, Rick, Berg, Walker, Morris, McAllister. 2nd. row: McDonald, Dyer, Madsen, Reyner, Shoemaker, Drom, Cramer, Esmert, Johnson. 3rd. row: Coop, Lamb (head resident), Hunt (pres.), Krutzfeldt, Finley, Sindi, Moore, Turquist, Cherry (v.p.), Miller. 4th. row: Jacobs, Hoppeworth, Scholl, VanDerHeyden, Moody, Fredrickson, Letz, Ream, Nelson, Ellis.

Men of Baker move into Westgate ... Participate in intramurals and exchanges



"I'll be just a minute." But by the looks of this comfortably situated Baker House resident, the talk will probably go on for hours.

This six-handed version of a popular song promises to get as much out of a piano as is humanly possible.

Although Baker House, located in Westgate Hall, is one of the new houses in the MRA this year, it wasted no time getting into campus activities.

Socially, the men of Baker House started off on the right foot by participating in several exchanges. Among these were a picnic exchange with Birch Hall and a date exchange with Freeman Hall during fall quarter. The house continued its social life during winter and spring quarters.

The house's intramural teams also gave the new house recognition, scoring some impressive victories in almost every sport. Outstanding were the house's swimming, bowling and volleyball teams.





1st row: Olson, Bumann, Dana, Butin, Lang, Horak, Hay, Fitzgerald, King, Formanek, Burgess.
 2nd row: Tessitore, Johnson, Meier, Haase, Westcott, Gilbert, Korzendorfer, Johnson, Sharp,
 Billa, Kolpin. 3rd row: Remer (head resident), Bugenhagen, Campbell (sec-treas.), Case (v.p.),
 Stringfellow, Chapman, Kouakel, Cameron, Little, Lille, Spyr (pres.).

Boyd

Boyd men organize special rooting section for Iowa State's home football games

Another of the MRA's new houses, the men of Boyd House were oriented to the dorm quite rapidly.

The men of Boyd organized a special rooting section for Iowa State's home football games, and they did an excellent job of backing the Cyclones.

Their intramural teams in bowling and football did quite well. The bowling team tied for the top in the league it was in, and the football team was first in its league. The house placed fifth in MRA intramurals.

They participated in several impromptu exchanges and the Christmas serenade that Westgate men planned.



Staying up late to finish an architecture problem, this Boyd House man brushes in the final strokes on the final copy.



"And . . . And the . . . woman . . ." Sleep creeps up on a relaxed student as he tries to finish a novel due next day.



Griffith

1st row: Nelson, Jacobs, R. Riebe, Grunig, McGriff, Yoerger. 2nd row: Oleson (pres.), Crawford, Welde, Arendt (sec. treas.), Herrema, Dlicher, Knapp, Eden, Moore. 3rd row: Gunson, Sump, Landess. 4th row: Pfeiffer, Malcom, Boehlje, Green, Lantz, Olson, Wearda, Chamberlin, Fredrickson. 5th row: Hill, Albaugh, Lentner, Maycock, Taylor, Henry, Ham, W. Riebe, Davidson, Johnson (head resident).

Griffith initiated into MRA by Kimball under "Big Brother" plan

Working under the MRA "big brother" plan, the men of Griffith were informally initiated into the MRA by the men of Kimball House with a picnic during Freshman Days.

The house was active socially, starting out by joining with the rest of Westgate in a work exchange with girls from Welch Hall. This exchange was followed by a house exchange with Birch Hall. Late in fall quarter men of Griffith and their dates took advantage of the first snow fall and held a toboggan party.

In sports, Griffith House residents captured second place in the MRA volleyball tournament.

Double exposure and double trouble on identification as these Griffith House twins are photographed while looking at a train.





1st row: Hartl (head resident), Good, Overlommer, Savary (sec.-treas.), Goehring, Prince, Delp
 2nd row: Ross, Schroeder, Carwell, Lehnertz, Bauer, Eschman, Jacob
 3rd row: Wernimont, Middleton, Boehm, Bindner, Buck, Mikkelsen
 4th row: Turnwall, Goodhue, Baker, Hasenwinkel, Anderson, Askew, Broer.

Sage

Sage-in-Westgate takes part in Triumphal March and intramurals

New to Iowa State this year, Sage House in Westgate was made up primarily of freshmen.

This fact did not hinder the 31 men in the house from developing an interest in Iowa State activities and becoming avid participants.

The Sage's worked hard on their entry for the Triumphal March, and although they didn't win any prizes, they felt that the experience was valuable.

They also participated in intramurals, with football, basketball and swimming receiving their special attention.



Ready to step-out on a date, this Sage resident straighten his tie to perfection with the help of that impossible-and hard-to-get-along-without-mirror.

The campus headache still exists—washing! A laundry bag, an automatic washing machine and a box of Ad soap only add up to washing for this Sage House man.



Alumni Hall

1st row: Meyer, Johnson, Littell, Morgan, Matke, Lusher, Alexander, Plummer (treas.), Mueller.
 2nd row: Roberts, Niemann, Goetze, Matsumiya, Yamamoto, Rayl, Mickle, 3rd row: Ver Ploeg,
 Wortman, Palk, Meyer, Swindler, Ritchie, Palmer, Scaman, Larson, 4th row: Webster, Wagner,
 Chapman, Airen (v.p.), Shover, Whitney, Blount, Batchelder, Nicks, Reckler.

Alumni Hall wins Phi Mu Alpha quartet contest

... Takes track and Class C bowling championships

"Dancing in the Clouds" set the theme for Alumni Hall's winter formal which highlighted social activities for this year. A starlit ceiling provided appropriate decorations for the dance, held in the South Ballroom of the Memorial Union. Plush pillows were given as favors to guests at the formal.

Teamwork and enthusiasm paid off for Alumni Hall members in the field of sports this year. They took the track and Class C bowling championships, besides being undefeated in football and sporting an excellent swimming team.



The ping-pong table in the Alumni Hall basement is a popular place and the tapping of balls may be heard most anytime.

Alumni Hall has produced many outstanding campus musical groups. They spend their free time harmonizing around a well-used piano.





1st row: Helgens, Clemow, Cahoy, Hogrefe (pres.), Forsman, Bobiken, Anton, Baker, Karkosh.
 2nd row: Dunn, Lang, Kanev, Fox, Brewer, Boyer, Fitzgerald, Bosworth, K. Lang. 3rd row:
 Griggs, Edmonds, Faas, Everist, Ehrig, Bolte, M. Lang, Eason. 4th row: Doolittle, Brownlee,
 Gray, Carlson, Klindt, Cook (sec.), Garberding, Carlson, Dunham.

Alumni Hall



Another first place trophy was added to the trophy case when the Alumni Hall quartet won the Phi Mu Alpha quartet contest in the fall. The hall members also participated in Varieties winter quarter doing a take-off on the well-known tedious development of a Varieties skit which won a place in Vodvil.

Among the spring festivities was Alumni Hall's annual tribute to their graduating seniors, held in the form of a banquet at Lloyd's in Marshalltown.

Working on the floor provides the needed space for this Alumni Hall man to sprawl out the architectural or engineering project for study.



Lyon Hall

1st row: Ahmed, Bettis, Cruz, Lowe, O'Connor, Mikkelsen. 2nd row: Walton (v.p.), Samuelson, Lauen, Braley, Harvey, Doty. 3rd row: Martin, Calhoun, Schroth, Armel, Elson, Hampton, Powley.

*Men invade "women's" side of campus
... Take over Lyon for first time*

Overcrowded conditions in the MRA sent men over to the feminine side of the campus for the first time in ISC history.

Lyon Hall residents made a good showing in the MRA bowling league fall quarter and looked forward to even greater intramural successes. "The atmosphere is wonderful," say the intruders on Dorm Court as they find social life far from dull.

1st row: Gorden, Tallman (v.p.), Kelzer, Ehredt (pres.), Mrs. Wilmarth (residence director), Kemper (head resident), Vivado, Eastman. 2nd row: Hammer, Cordero, Strahorn, Barsky, Jennings, Mardorf, Kim, McDowell. 3rd row: Schulze (pres.), Soderberg (sec.), Burk, Johnston, Olson, Solberg, Scott (treas.).





Jim Willis presides over the men of the Ward System who live off campus in boarding houses, private homes and apartments, enjoying an economical way of life.

Wards

Ward Council governs Ward System of men living off campus

The Ward System was established to provide means of participation and recreation in campus activities for unaffiliated men living off campus. Through this organization these men are represented in the student governing body.

Each fall the Ward System sponsors a "Fall Round-Up" in cooperation with the women's dorms. The dorms open their doors to the men for an evening of entertainment, refreshments, and a dance to get acquainted.

Ward Council

1st row: Epstein (advisor), Black (treas.), Laundry (v.p.), Willis (pres.), Schwenk (sec.), Scholtes (advisor); 2nd row: Ogilvie, Barr, Cordes, Wetrich, Kroz, Jackson, Morris, Andersen; 3rd row: Seim, Kellogg, Kerr, Cloutchill, Neiswanger, Resler, Ghanzoum.





Problems concerning the Ward System are discussed at Ward Council meetings. These are unique with the scattered living conditions—deal with unity, parking, etc.

Ward System coordinates activities among scattered residents

The problems of coordinating activities among the scattered residents are discussed during a quarterly retreat.

Individual wards have their own social functions such as hayrides and exchanges, and several times during the year the entire Ward System sponsors social get-togethers. An annual "Winter Surprise" dance or party is held each winter quarter.

Spring quarter brings a semi-formal all-ward dance and the honors banquet at which scholarships and intramural trophies are awarded to eligible recipients.

Contacting ward members for meetings and social functions is no small job for the men who work on publicity and public relations.





Kay Ressler and George Kriz admire Ward System scholarship awards which they have just received. Advisor Max Epstein and alumnus Bob Lindsay wait to give their congratulations.



Ward members display the nautical skill with which Zeta Ward swept the men's division of the Veishea Canoe Races.



Dog Town, familiar to every Iowa State student, has even greater significance for the Ward student who often visits it three times a day for meals and walks its streets between home and class.



Beta Epsilon Ward



1st row: Stimson, Mogensen, East, Sanders, Mrs. Irene Buchanan (advisor), Cordes (pres.), Jackson, Conrad, Drape. *2nd row:* Klement, Book, Ficken, Backens, Patterson, Sandvik, Bosworth, Wilcox. *3rd row:* Meyer (sec.-treas.), Phelps, Pullan, Witzel, Nelson, Patrick, Davis.

Delta Ward

1st row: Zickeloose (advisor), Holmes, Ashbacher (v.p.), Andersen (pres.), Frevert, Gruber. *2nd row:* Fruechte, Richey, Kruger (sec.-treas.), Thompson, Olson. *3rd row:* Burnett, Caldersood, Bechtel, Bollman, Rogers.



Eta Ward



1st row: Sievers, Coene (v.p.), Lilienthal, Petersen, Bair (pres.), Hinz. *2nd row:* Schaeffer, Braymen, McCullaugh, Banning. *3rd row:* Gemmill, Fleming, Christiansen, Kirchner, Hopkins.

Gamma Ward

1st row: Johnson, Buckman, Kriz (v.p.), A. Wright, Donaldson, L. Wright (sec.-treas.), Lennon. *2nd row:* Anderson (advisor), DeBok, Mehlhoff (pres.), Wilkens, Chantooni, Pitzon. *3rd row:* Frachlich, Hutton, Meyer, Tabbert, Pearson, Bentley, Hougen.



Iota Ward



*1st row: Cronin (sec.-treas.), Hebenstreit, Ogle (pres.), Hamel (v.p.), Carstens, Nichols (advisor).
2nd row: Wetrich, Lathrop, Bruhn, Griffith, Churchill. 3rd row: F. Egland, V. Egland, Reschly,
Black.*

Kappa Ward

*1st row: Frodblich, Belden, Reckendorf, Kauzlarich, Anthony, Price. 2nd row: Oberhauser, Van-
Chong. 3rd row: Abendroth, Jayne, Bennett, VanderMeer, Fiscus, Hybl. 4th row: Ives, Belden,
Strong, Thatcher, Nelson.*



Nu Ward



1st row: Oberhen, Ressler (pres.), Waterbury, Heald, Grohe, Taylor, Santee. *2nd row:* Statler, Maper (sec. treas.), Vandermoyde, Mease, Bullock. *3rd row:* Seim (v.p.), Knoshaug, Murray, Hedrick, Leslie, Taylor, Davis.

Zeta Ward

1st row: Maher, McGrath, Rannels, Rouwenhorst, Utzke. *2nd row:* Torgrim, Twombly, Kerr (pres.), Gardner (advisor), Meddaugh (sec.), Stubbe, Jacobs (v.p.). *3rd row:* Sihama, Antoine, Miller, Bernhardt, Rudewald, Socjacto, Ross. *4th row:* Apple, Fritz, Scholten, Stroble, Sylvester, Kelch. *5th row:* Hadiwijod, Gray, Govern, Kellogg, Mittag, Dubberke, Lundry.



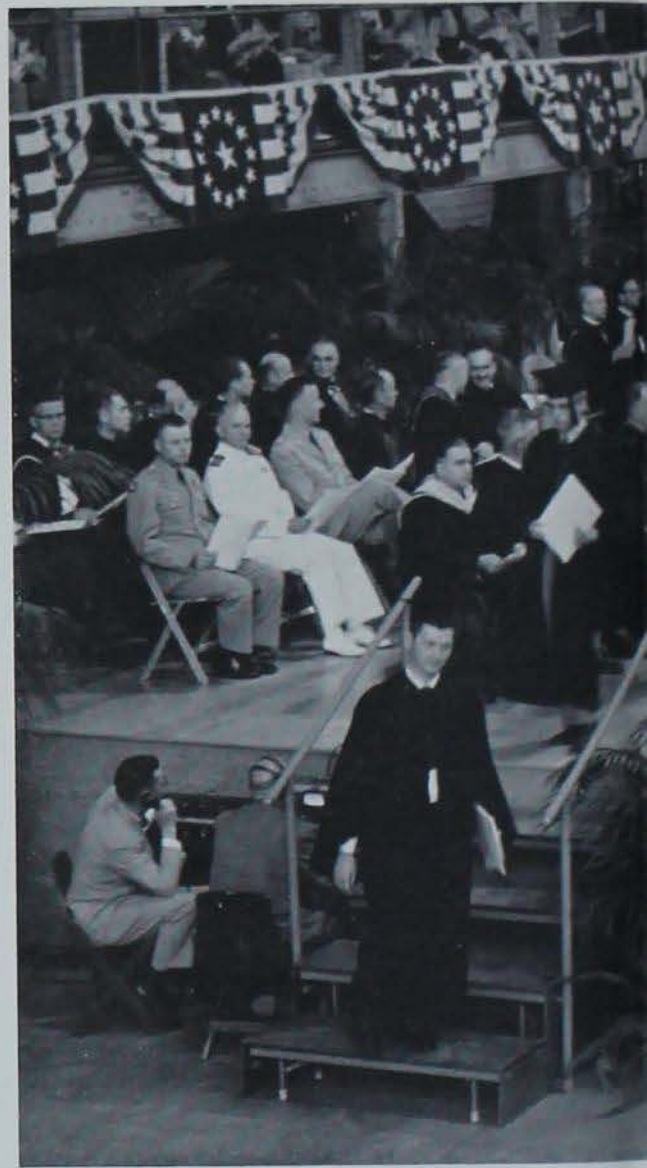

W

S e



n i o r s

*A degree from Iowa State College
is a significant achievement*

A



Abrahamson, Gerald D.
 Abram, Barbara Ann
 Acker, Darrel L.
 Ackerman, Merle J.
 Adams, Chevalier G.
 Adams, David C.

Aegerter, Robert E.
 Agnew, James W.
 Ahern, James J.
 Ahrens, David M.
 Albers, DeLaine A.
 Albertson, Rodney E.

Alexander, Corington A.
 Allen, Donald E.
 Allen, Dorothy M.
 Allison, John D.
 Altenburger, Joan C.
 Altwegg, James W.

Amdor, Ruth C.
 Amick, Jo Ann
 Anderson, Barbara J.
 Anderson, Barbara L.
 Anderson, Eldon H.
 Anderson, Elisabeth M. Kruse

Anderson, Gail M.
 Anderson, Jane Ann
 Anderson, Janet L.
 Anderson, Janice A.
 Anderson, Jill
 Anderson, John E.

Anderson, Marvin E.
 Anderson, Ober J.
 Anderson, Paul G.
 Anderson, R. Michael
 Anderson, Richard E.
 Anderson, Robert C.

Anderson, Robert L.
 Anderson, Wayne
 Ankerstjerne, Kristy M.
 Armstrong, Carol K.
 Aronson, Jack M.
 Aronson, Loring

Ashbacher, Garland M.
 Ashby, Albert
 Asher, Arlen M.
 Ashley, Sharon L.
 Askeland, Charlotte G.
 Athens, James D.

Atwood, Edward C.
 Atwood, Mary E.
 Augustine, Ann M.
 Augustine, Jon W.
 Aust, Erwin O.
 Austin, Barbara A.

A - B

Averill, Delores A.
Axtell, Darrell R.
Back, Charleen Brown
Back, Willford W.
Bader, Arlene F.
Bair, Gerald K.



Baker, Billy D.
Baker, Diana J.
Baker, Harold D.
Baker, John T.
Baker, Wayne B.
Bakker, Donavon L.



Baldrige, James W.
Baldwin, William R.
Balkema, James T.
Balster, Frederick W.
Bauer, Donald J.
Bannister, Keala Kay



Banta, Merrill L.
Barker, Norman G.
Barnard, Robert E.
Barnes, Caroline K.
Barr, Jean A.
Barrett, Anne L.



Barsky, Jerome
Barsness, Eugene J.
Barta, Melvin J.
Bartels, Ralph W.
Barton, Karen A.
Baylor, John P.



Beam, Eugene A.
Bean, Donald E.
Bear, David A.
Beath, Arnold R.
Beatty, Richard H.
Beavers, Clarence W.



Beckmann, John D.
Behr, Merlyn J.
Bek, Ted D.
Bell, Donald C.
Bell, Richard L.
Beman, Hobert H.



Benjegerdes, Jimmy C.
Bennett, Louis R.
Benson, Charles L.
Berger, Bruce T.
Bergeson, Jerald J.
Bergren, Jerry V.



Berrie, David W.
Berry, Mary E.
Berthelsen, John D.
Bettis, Mervin D.
Bice, Richard W.
Bigbee, Marvin L.



B

Billiar, Robert R.
 Bingham, Duane A.
 Birchmier, Lawrence H.
 Bird, Robert N.
 Bishop, Harle J.
 Black, James M.



Black, Murl O.
 Blackledge, Leland D.
 Blair, Everett G.
 Bloedel, Judith A.
 Bluhm, Delwyn D.
 Blunk, Donald G.



Blythe, Carolyn J.
 Bock, Larry W.
 Bode, James D.
 Bodie, Norma J.
 Boehmer, Harold S.
 Boelling, Randal J.



Bohlke, Wayne N.
 Bohnhoff, Warren E.
 Boles, Sara Jane
 Bones, Elizabeth C.
 Bonthuis, James E.
 Boone, Roger S.



Borchers, John A.
 Born, Theron W.
 Borrer, Merna Jane
 Borthwick, Paul Gordon
 Borton, Ronald M.
 Boscaljon, Gordon H.



Bott, Max E.
 Boughton, Rose M.
 Bowdish, Susan
 Bowman, James N.
 Bowman, Larry
 Boyce, Lawrence A.



Boyer, Dale B.
 Boyken, Neal A.
 Brammer, Donald F.
 Braun, Michael F.
 Braunschweig, Joyce A.
 Braymen, Warren Joe



Brayton, Bruce L.
 Breiholz, Robert A.
 Brenny, Gerald J.
 Brenton, Lyle R.
 Brickey, Ronald J.
 Brickey, Mary S.



Bride, William A.
 Bridgman, Jan V.
 Briggs, Pamela Lynne
 Brook, Gilbert B.
 Brooks, Philip W.
 Brown, Barbara Jane





B - C

Brown, Larry D.
Brown, Mahala
Brown, Sharon Joy
Brown, Thayer E.
Bruchmann, William J.
Bryan, Faith L.

Buechler, Ralph L.
Burg, George M.
Burge, Dale L.
Burgeson, Beverly A.
Burgeson, Richard G.
Burnett, Mary Lou J.

Burnett, Rodney L.
Burrell, Phyllis D.
Burriss, Mary F.
Burroughs, Dean O.
Burroughs, Hubert H.
Burton, Harold L.

Busby, Bonnie M.
Buss, Stan E.
Byerly, Dale M.
Cadwell, Robert E.
Cagley, James R.
Cagley, Marion C.

Call, Pearl A.
Cammack, George W.
Campbell, Charles O.
Campbell, Sally L.
Cannoy, Mitchell K.
Carbiener, Marvin E.

Carlson, Gerald E.
Carlson, Margaret Jane
Carlson, Russell H.
Carlstedt, Woodrow E.
Carmichael, Clark L.
Carmosino, Mathew J.

Carpenter, Jimmy L.
Carpenter, Marvin W.
Carpenter, Philip J.
Carr, M. Jane
Carroll, Sara J.
Carstens, Gary L.

Cartano, David G.
Carter, James E.
Carter, Robert L.
Case, Marla J.
Castillo, Luis M.
Cave, Robert E.

Challas, George
Chaloud, Joan M.
Chambers, Duane
Chambers, Elwood S.
Chambers, Sally A.
Champion, M. Craig



*Beardsbear Hall . . . bustling center of Iowa State academic life
. . . serene on a frosty winter morning*

C-D

Chandler, Richard E.
Chapman, G. James
Chapman, Keith L.
Charon, Bruce M.
Charter, Paul A.
Chartier, Donald M.



Chesnut, Rex B.
Chettinger, Gerald L.
Childs, Roger Dean
Chilton, Michael W.
Christensen, Ronald A.
Christensen, Wendell C.



Christian, Lauren L.
Churchill, Dwight S.
Clark, Bertha May
Clark, Franklin W.
Clark, JoAnn M.
Clark, John D.



Clark, Suzanne
Clark, Vaughn L.
Classen, Peter J.
Classick, Leslie G.
Clausen, John D.
Clausen, Melvin D.



Claussen, Kathleen M.
Clayton, Wilson A.
Cleveringa, John W.
Colton, Nancy M.
Colvig, Kirk F.
Colwell, Richard R.



Comstock, Gilbert L.
Conley, Bobby E.
Conley, Gerald A.
Conn, Cleo C.
Connelly, Roger R.
Conover, William Jay



Cook, D. Fred
Cook, George M.
Copeland, Francis W.
Copley, Ross R.
Cormaney, William M.
Cornelius, Paul L.



Corrigan, William A.
Cowling, A. Jan
Cox, Vina Elizabeth
Cranston, Richard B.
Crary, Floyd L.
Crowe, Harold E.



Cunning, Joe D.
Curtis, Ronald E.
Cutaio, Joseph
Cutright, Ronald P.
Cygarek, Richard J.
Dahl, Eugene D.



D

Dahl, Janice
 Dahl, William E.
 Dahms, Diane
 Dame, Kathryn W.
 Darbyshire, Mary K.
 Davis, Isaiah D.



Davis, Larry E.
 Davis, Robert E.
 Davison, Helen L.
 Dayton, Larry G.
 Deal, William Kenneth
 Dec, John C.



Degnan, Daniel E.
 DeGraff, David F.
 DeJong, Jacob J.
 DeKoster, Gene R.
 Delavan, Philip D.
 Delay, Robert R.



Delk, James W.
 Dempster, John H.
 Denise, Gloria E.
 Denker, Hugo C.
 Deobald, Margaret
 DePuydt, Janet S.



DeRuyter, Ruth Hollander
 Detlefs, Richard L.
 Detrick, John T.
 Devine, David M.
 DeYoung, James W.
 DeZeeuw, William E.



Diedrichsen, Loren D.
 Diehl, Frederick P.
 Dille, Thomas M.
 Dillingham, Robert A.
 Dillon, Clair L.
 Dinger, Durwin A.



Dittus, Robert C.
 Dobson, Donald V.
 Dole, John W.
 DonCarlos, John E.
 Dondore, Mary Jo
 Donohue, Gerald J.



Dosier, John L.
 Doty, Rosalyn A.
 Douglas, John Clark
 Douglass, Virginia L.
 Downing, Darrell A.
 Downing, Larry D.



Dralle, Darold D.
 Drendel, Eugene C.
 Driscoll, Norman R.
 Droeg, Melvin H.
 DuBois, Myrna A.
 Duda, David A.



D-F



Ducnow, Gerald M.
Duffey, Martin J.
Duffy, Paul J.
Duffy, William J.
Dunagan, Gerald A.
Dunphy, Helen A.

Dvorak, Frank E.
Eamer, Albert L.
Earhart, Walter
Earls, Ellen F.
Eastman, Clyde
Eaton, Donald G.

Ecklund, Robert K.
Edmondson, Carrol J.
Edwards, Jerry L.
Egland, Vernon C.
Egley, Darrel T.
Ehlert, Howard W.

Ehrhardt, John D.
Ehrig, Paul E.
Eich, Allan B.
Eichhorn, Glenn L.
Eichhorn, James R.
Eldredge, David L.

Elgin, John H.
Ellefson, Keith E.
Ellenberger, James P.
Ellingrod, Robert J.
Ellingson, Curtis E.
Elliott, Emily M.

Elliott, Maxine R.
Elscott, Gordon J.
Elson, Howard A.
Elwood, Margaret Jane
Emanuel, Bruce W.
Emerson, Kenneth C.

Emery, Francis P.
Emery, Janet S.
Engh, Duane H.
English, James H.
Eno, Patricia J.
Erdmann, Omer D.

Ericson, Jan O.
Ericson, Laurel L.
Ernsberger, Paula E.
Everts, Dave L.
Ewald, Dale L.
Ewoldt, Howard J.

Eyler, Richard E.
Eyres, Leland C.
Fabricius, Robert Edward
Fabricius, John K.
Fachs, Donald D.
Fago, Clifford E.

F-G

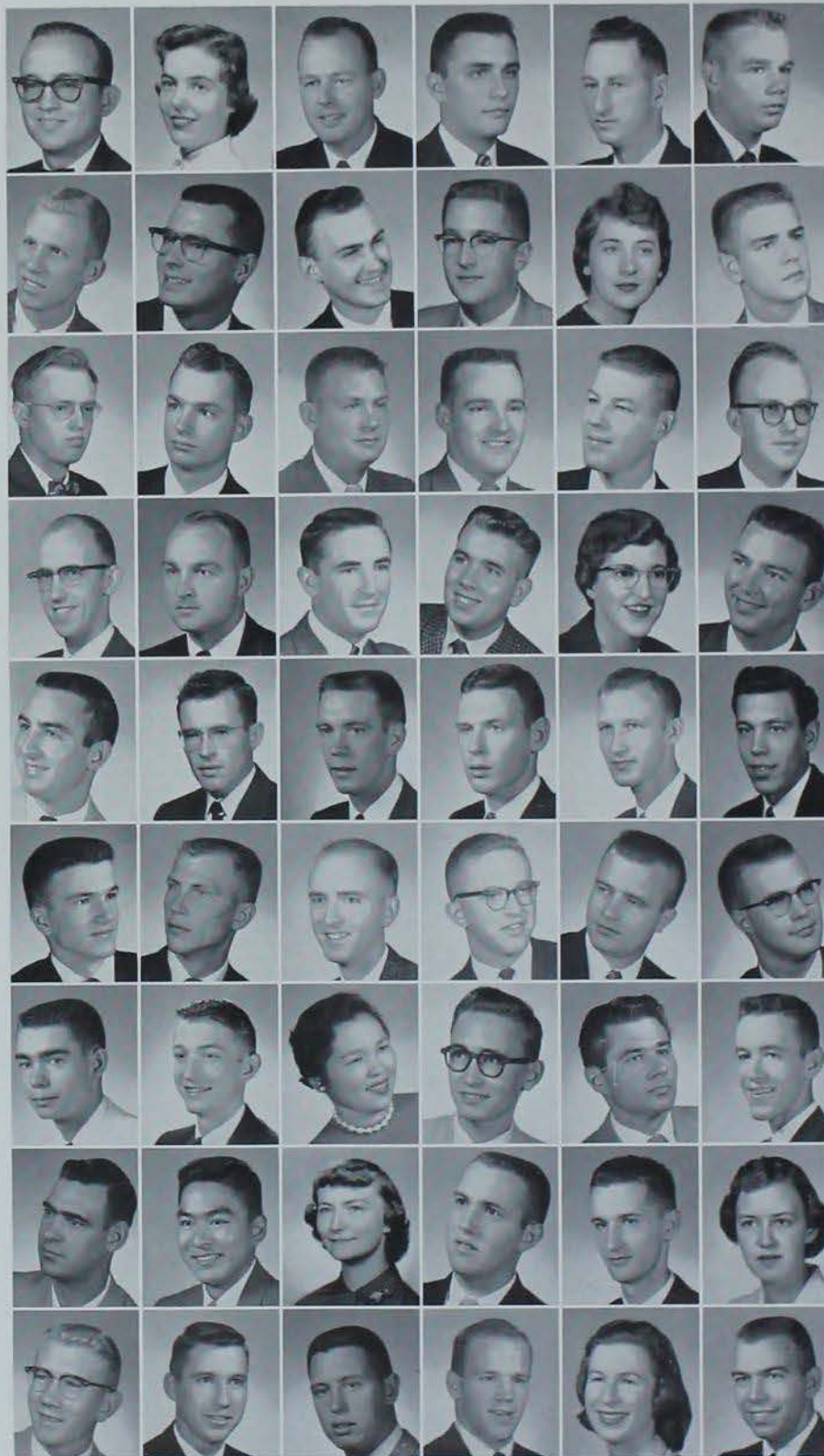

Fahrni, Lowell R.
Fairbanks, Diane L.
Falk, William E.
Falcon, Walter P.
Fara, Orland D.
Farrell, Gerald J.

Farwell, Richard W.
Faust, Donald D.
Fay, Robert C.
Fay, Thomas Edwin
Faye, Shirley A.
Federspiel, John F.

Fiala, Franklin A.
Findley, Dale G.
Fish, George D.
Fitzgerald, Richard R.
Fleig, Milford A.
Fleming, Donald A.

Flohr, James W.
Focht, Richard O.
Fogarty, William M.
Foley, James J.
Folk, Betty J.
Forburger, Thomas V.

Foreman, Russell W.
Foster, Donald R.
Frahm, Lyle H.
Francis, Charles L.
Frank, C. Joseph
Frank, Roger K.

Freel, Richard D.
Freic, Robert L.
French, Lewis L.
Fridley, Dale L.
Fritz, George M.
Fritz, Kentner V.

Frueh, William D.
Fuchs, J. David
Fujita, Jane F.
Gabel, Richard L.
Gabel, William G.
Ganschow, Clifford L.

Gardner, Willis D.
Garcia, Reynaldo A.
Garrison, Janet B.
Gaskell, Alfred J.
Gaspar, Nicholas O.
Gauger, Betty J.

Geadelmann, Wayne H.
Genter, Ronald L.
George, Charles H.
George, Richard A.
Gerard, Mary Alice
Gere, Eugene R.

G - H

Gerischer, Jean L.
 Getting, Janice L.
 Gifford, Douglas N.
 Gifford, James T.
 Gilson, Donald D.
 Gittinger, Mary Lou



Glasson, Leonard W.
 Gleason, Richard M.
 Goecke, Emmett E.
 Goecke, Rita M.
 Goering, Donald H.
 Golding, Richard E.



Gosch, Fred J.
 Gough, Joan Acland
 Goulding, Robert
 Gourley, Leo E.
 Gourley, Lynn M.
 Graalls, Henry E.



Graff, Leo C.
 Graham, George R.
 Grandfield, Allen Lee
 Grant, Judith A.
 Gravenkamp, Jan P.
 Graves, Donald R.



Gray, Julia E.
 Gray, Lewis W.
 Green, Robert B.
 Gregory, Betty L.
 Gregson, Paul C.
 Griebel, Gail A.



Griebel, George E.
 Grieg, John M.
 Grossman, R. Frank
 Groth, Philip A.
 Groves, James A.
 Guiney, Robert C.



Gustafson, Gerald G.
 Gustafson, Tom L.
 Hackett, George A.
 Haddad, Jack D.
 Hagel, Jerrold A.
 Hagen, Charles D.



Haight, Janet L.
 Hain, Russel E.
 Haizlip, Beauford E.
 Hall, Donovan H.
 Hall, Elmer C.
 Hall, Hampton S.



Hall, Joan M.
 Hall, LaDonna B.
 Hall, Robert E.
 Hall, Rodney, E.
 Halstead, John H.
 Hanna, David L.



H

Hanna, Richard G.
 Hanner, Ronald R.
 Hansen, Arlen J.
 Hansen, Milton N.
 Hansen, Theodore J.
 Hanson, Charles B.



Hanson, David H.
 Hanson, Robert L.
 Hanzlik, George E.
 Hardin, John D.
 Hardisty, David N.
 Hardman, Richard W.



Hardy, Bruce A.
 Harkins, Charles B.
 Harper, Judson M.
 Harpole, J. M.
 Harpole, Mark A.
 Harrenstien, Leona M.



Harris, Robert Alan
 Hartl, Leonard J.
 Hartman, James E.
 Harwood, Robert J.
 Havens, Arthur E.
 Have, Andrew C.



Hayes, Laurence R.
 Head, Robert J.
 Heald, Glenn E.
 Heald, Harriet
 Hedrick, Jerry L.
 Hefly, Henry L.



Hegeman, Donald W.
 Held, Gordon G.
 Hendrickson, Howard T.
 Hendryx, Warren B.
 Henkes, Rollie F.
 Henn, James M.



Henry, Michael C.
 Hensel, Jack W.
 Hensley, Alan L.
 Henson, William Ray
 Herbold, Larry L.
 Herchenroder, Joan K.



Hermanson, Peter A.
 Hersom, Ronald G.
 Hesse, Anne E.
 Hesse, Charles F.
 Heverly, R. Michael
 Higby, Wayne L.



Higdon, Beth L.
 Hill, Arthur F.
 Hill, Arthur L.
 Hill, Judith K.
 Hill, Shirley Ann
 Hilleman, Daniel N.





H - J

Hindman, Larrie C.
 Hix, Jerrold W.
 Hobson, Jerry W.
 Hoeksema, Vernon L.
 Hoerner, James L.
 Hoffa, Thomas E.

Hoffman, Dale P.
 Hoffman, Larry Ronald
 Hogg, George W.
 Hogle, Roger M.
 Hogrefe, Merle W.
 Hogue, Marjorie A.

Hohenboken, Jackie L.
 Holck, Donald K.
 Holloway, William J.
 Holmstrom, Leon D.
 Holston, Nancy E.
 Holt, Marvin L.

Holtan, Roger G.
 Honold, Romaine G.
 Hoppe, Carol F.
 Hopper, Carol
 Hopperstad, Carolyn M.
 Horgen, Suzanne J.

Hoshide, Henry S.
 Hoskinson, Millard F.
 Houthens, Faye L.
 Hovrsten, Estil Vernon
 Howell, Everette L.
 Howell, Gary C.

Hoxie, Mary H.
 Hubly, David W.
 Hudek, Albert D.
 Hudson, Donald F.
 Huebsch, William L.
 Hunt, Joann F.

Hunter, Carl
 Hunter, William H.
 Huntley, James M.
 Huseby, Marion N.
 Hutson, E. Dale
 Hwang, Richard Nichong

Hylton, Jimmie D.
 Inkoffler, Walter Anton
 Inks, Mary A.
 Irish, Tom J.
 Iverson, Phillip A.
 Ives, John D.

Jackson, Carleton O.
 Jackson, Lee S.
 Jacobs, Glenis J.
 Jacobsen, Gifford S.
 Jacobsen, Ilene A.
 James, William D.



J-K

Jameson, Claude J.
 Janssen, Alfred M.
 Jasmann, Dwight E.
 Jenkins, Ralph L.
 Jenkins, William D.
 Jensen, Donald J.

Jensen, Harold E.
 Jensen, John P.
 Jensen, William L.
 Jepsen, Charles L.
 Jobs, Richard A.
 Johannsen, Elaine

Johanson, Robert E.
 Johnson, Keith A.
 Johnson, Carol A.
 Johnson, Charles Bruce
 Johnson, Dale B.
 Johnson, Gary L.

Johnson, Ivan E.
 Johnson, Janice A.
 Johnson, Karl T.
 Johnson, Keith N.
 Johnson, Richard K.
 Johnson, Ronald E.

Johnson, Sally A.
 Johnson, Sally S.
 Johnson, Wendell O.
 Johnston, Mary T.
 Johnston, Russell G.
 Johnston, Wendal R.

Jolly, Frank H.
 Jones, Fred C.
 Jones, Gary D.
 Jones, Gordon G.
 Jones, Helen M.
 Jones, Marilyn L.

Jones, Roger M.
 Jordahl, Donald H.
 Jordon, Daniel F.
 Jordan, Joan L.
 Jorgensen, Charles R.
 Jorgensen, Milford E.

Jorgenson, Harold S.
 Judge, Joseph I.
 Jucl, John N.
 Juhl, Eldon W.
 Junger, Barbara Jo
 Junkmann, LaVerne G.

Kaesser, Merle L.
 Kapfer, Kay E.
 Kappelman, Albert J.
 Karkosh, Gary Lee
 Kasperbauer, Lawrence F.
 Kaufman, Suzanne

K

Kecker, Maurice E.
 Kellen, Ambrose L.
 Keller, Janet
 Kelly, James L.
 Kelly, Robert J.
 Kenefick, Terence S.



Kennedy, Patricia A.
 Kennedy, William L.
 Keppl, Joanne
 Kerber, Marvin C.
 Kerlin, Gerald T.
 Kerr, Richard G.



Kerr, Ronald D.
 Ketter, Robert G.
 Kettler, John P.
 Kibby, Duane E.
 Kiestler, Charles E.
 Killinger, Marie H.



Kimball, Jack A.
 Kimple, Kenneth M.
 King, Daniel B.
 King, Elizabeth A.
 King, Ronald D.
 Kingkade, Robert D.



Kinley, Kennard S.
 Kirchoff, Virgil L.
 Kierland, Norman E.
 Klein, Aloysius A.
 Klein, Theodore J.
 Kleitsch, John C.



Kleman, Walter A.
 Klinkefus, Kathleen.
 Klinoff, Roger H.
 Kloeblen, Patricia A.
 Klonglan, Gerald E.
 Klopstad, Richard C.



Klonda, Alvin E.
 Knoll, Carla K.
 Knotek, Larry L.
 Knowles, Bradley N.
 Knudsen, Keith W.
 Koch, Howard O.



Koffman, Alex J.
 Kolbe, Walter R.
 Kollmorgen, Robert L.
 Kramer, John R.
 Kramer, Maurice S.
 Kratosky, Thomas Edward



Krieg, Russell A.
 Kroon, Charles R.
 Kruger, David P.
 Krumm, Eugene D.
 Kuehn, Ronald P.
 Kuehn, William A.



K - L

Kuhn, Evelyn J.
Kullander, Karl R.
Kulpak, Elaine E.
Kunert, Arlene L.
Ladman, Jerry R.
Lamb, Charles A.



Lamoureux, Gene H.
Landfair, Billy L.
Landsness, Ermadee
Lang, James F.
Langerman, Philip D.
Lantow, Donald J.



Lape, Albert O.
Larsen, Daniel L.
Larson, Craig L.
Larson, Eugene L.
Larson, Larry N.
Larson, Lester R.



Larson, Lowell V.
Larson, Roger A.
LaRue, Mary J.
Lauck, Cletus Dale
Lawlor, Sharon J.
Lawyer, V. David



Lease, Carol J.
Leavell, John K.
LeBuhn, Barbara J.
Lederer, Herbert A.
Leen, Mark C.
Legg, Wilma McCormick



Leitgen, Robert F.
LeMaster, William C.
Lenz, Carolyn A.
Leo, Don C.
Leonard, Don E.
Lesle, Claire E.



Lesle, Constance S.
Lesle, Duane H.
Lesle, Paul R.
Leuze, James D.
Levenhagen, Edna A.
Levin, Rosemary



Lewis, Marilyn J.
Lewis, Robert C.
Lillie, Vivian
Lindemeyer, Robert B.
Lindemier, Lyman B.
Lindquist, Larry E.



Linn, Carl Gary
Linn, Joe D.
Lipinsky, Richard A.
Little, Harry G.
Lloyd, Sheldon G.
Lock, Oliver C.





L - M

Lockwood, Larry Lee
 Logsdon, Clarence M.
 Lomax, William H.
 Long, Stanley R.
 Long, William F.
 Longtin, Dale W.

Loseke, Naomi M.
 Lowery, Albert W.
 Lozier, Kathryn J.
 Luchan, John
 Lueck, Lowell A.
 Lueck, Marlene M.

Luedke, Roger J.
 Luiken, Norman A.
 Lund, Larry E.
 Lundry, Donald W.
 Lyford, David L.
 Lyle, Linda L.

Lyman, D. Gayle
 Lynch, Janet E.
 Lyons, Richard D.
 MacAlpine, John C.
 MacMillan, Robert H.
 McBride, Joe E.

McBride, Robert L.
 McCabe, Franklyn W.
 McCall, Ruth A.
 McCleery, Sammy R.
 McCollam, Darrell F.
 McComber, Larry J.

McCormick, Laurence P.
 McCoy, Robert H.
 McCunn, David C.
 McCunn, Lowell A.
 McCunn, Myron L.
 McDonald, Don L.

McDonough, Howard K.
 McGarvey, Richard L.
 McGavran, Gary T.
 McHose, Robert B.
 McLain, Robert H.
 McMahan, James R.

McMillan, David M.
 McMullen, J. Joe
 McNeill, David G.
 McPeak, Rhoderick J.
 Maddick, John L.
 Magee, Jean

Magnuson, Adrian L.
 Mahnke, Richard W.
 Maiers, Merlin J.
 Maloney, John P.
 Manatt, Charles T.
 Mangold, Duane W.

M



Mann, Barbara J.
 Marco, Gary E.
 Marr, Richard A.
 Marsh, Caryl L.
 Marsh, Dale E.
 Marten, Thomas H.

Martenson, Earl D.
 Martin, Dorothy H.
 Martin, Harold L.
 Martin, Henry Leo
 Martin, Marilyn A.
 Martin, Norbert G.

Matthys, William J.
 Maxwell, Dayton L.
 Mayberry, Clifford B.
 Maynard, Jim L.
 Mealey, Sharon H.
 Mease, Paul L.

Meddaugh, Samuel A.
 Melichar, Sonia M.
 Meyer, Allen E.
 Meyer, Gene C.
 Meyer, John H.
 Meyer, Martha J.

Meyer, Vernon F.
 Meyers, Larry D.
 Miles, Mary Jane
 Miley, Eleanor A.
 Miller, Betty H.
 Miller, Clo Ann

Miller, David Tom
 Miller, Marilyn Kay
 Miller, Maurice D.
 Miller, Michael H.
 Moe, Paul W.
 Moeller, Donna

Moeller, Michael John
 Moellering, William A.
 Moen, Don B.
 Mogensen, Berneta Lois
 Mogensen, Jack T.
 Moller, Mary L.

Montag, Patrick D.
 Moore, James C.
 Moore, JoAnn
 Moore, Ronald H.
 Morical, Bruce M.
 Mork, Gordon E.

Morling, William H.
 Morris, Jerry D.
 Morris, Phillip J.
 Morrison, Gertrude L.
 Mortland, Merle D.
 Moss, Claudette K.

M-O

Mott, Lawrence W.
 Mulford, Charles L.
 Muller, Dale E.
 Muller, Kenneth D.
 Mullins, Richard J.
 Mundt, Jerry D.



Murken, Roger E.
 Murrell, Robert B.
 Musmaker, David D.
 Myers, James D.
 Nack, Lois A.
 Nagel, Samuel R.



Nannen, N. Lynne
 Nelson, Charles Dean
 Nelson, Dale R.
 Nelson, Dawayne L.
 Nelson, Gary D.
 Nelson, H. Jerry



Nelson, Hillman A.
 Nelson, Mary Le A.
 Nelson, Richard C.
 Nelson, Roy Carl
 Nervig, John R.
 Neuzil, Gene V.



Newell, Carolyn D.
 Newman, Wallace E.
 Nichols, Jane L.
 Nicholson, Erma Lee
 Nickel, Marilyn A.
 Niebuhr, Wilbert W.



Niehus, Lois E.
 Nielsen, Jens C.
 Nielsen, Paul E.
 Nielsen, Paul M.
 Noble, Daryl R.
 Nordenson, Kay A.



Normoyle, Joseph R.
 Nuland, Natalie N.
 Null, Neal L.
 Nystrom, Barbara J.
 Oakman, Ronald M.
 O'Brien, Marie E.



O'Connor, Shirley A.
 Ogland, Marilyn Ann
 Ohms, Max P.
 Okey, Gilbert K.
 Olson, James O.
 Olson, Larry L.



Olson, W. Richard
 Oltrogge, Lloyd L.
 O'Neal, Alan L.
 Oppedal, Alan J.
 Ornduff, Angelene W.
 Osborn, Mary M.



*Memorial Union . . . synonymous with social life at ISC.
Moonlight lends majesty to a campus landmark
where students congregate for culture, entertainment
or to just pass the time of day.*



O-P



Osburn, Donald L.
Ose, Shirley I.
Otto, Polly M.
Pagel, LaVerne L.
Palmer, Cecil D.
Palmer, Robert J.

Palmer, Ronald W.
Pangburn, Milo P.
Parker, David G.
Pascal, John L.
Paulsen, Emery H.
Paulus, Wilbur C.

Paxson, Sandra L.
Payne, Marilee A.
Peacock, Frederick L.
Peak, Katherine L.
Pease, Clotile Y.
Pedersen, Knud B.

Perry, Elizabeth M.
Peters, James E.
Petersen, Lindell R.
Petersen, Peter C.
Peterson, Charles C.
Peterson, Earl B.

Peterson, Esther M.
Peterson, James A.
Peterson, James K.
Peterson, Joyce K.
Peterson, Marian Gale
Peterson, Robert E.

Petty, Eugene Douglas
Petty, Virgil M.
Petzinger, Richard M.
Pfeffer, James A.
Philmon, Henry
Philpot, Gary

Philpott, Joel D.
Pickard, James B.
Pint, Gerald D.
Pipho, Harold L.
Pitt, Norman E.
Plager, Janice

Plath, Donna Rae
Plummer, Benjamin F.
Polenz, Daryl Louis
Porter, Charles D.
Porter, Jerry D.
Porter, Robert L.

Porter, Robert Lee
Post, Richard B.
Post, Robert Elgin
Pratt, John A.
Prince, Joel L.
Prochaska, Frances R.

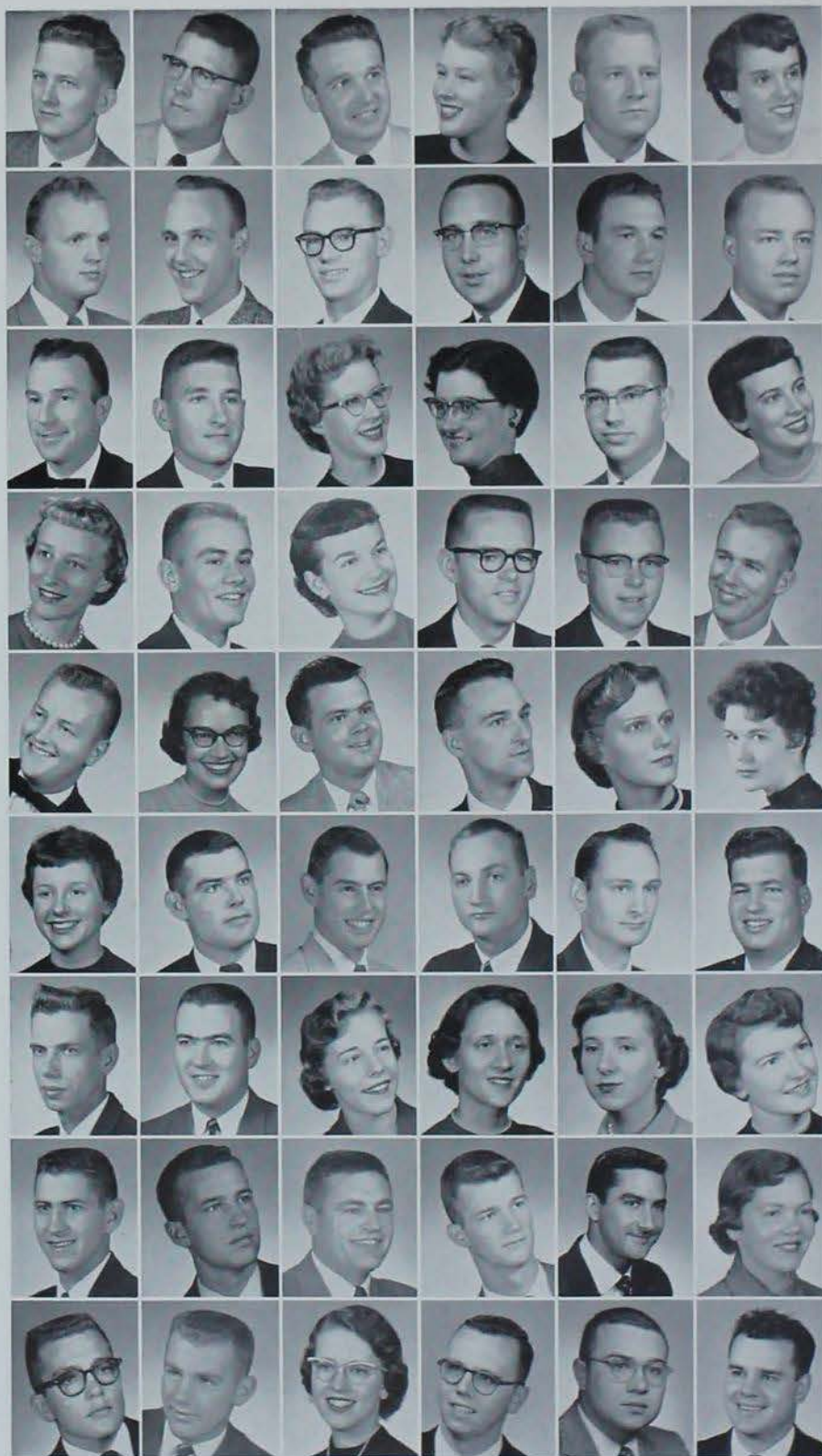

P - R

Prostine, Robert U.
 Quayle, Ronald J.
 Quinn, Paul D.
 Rabe, Mary Jane C.
 Randell, C. Wesley
 Rankin, Janet J.

Ranniger, James H.
 Rasmussen, Bruce D.
 Rasmuson, Dean A.
 Rauch, Varnon L.
 Ray, Donald D.
 Rayl, M. Evan

Rayner, Kenneth R.
 Reardon, James P.
 Reavis, Virginia M.
 Reed, Rachel B.
 Reed, Robert D.
 Rees, Janet M.

Rehder, Bonnie M.
 Rehder, William A.
 Reid, Patricia L.
 Reitz, James L.
 Remer, Robert J.
 Remy, Tracy V.

Renner, Robert E.
 Rennie, Jane Ann
 Reschly, David C.
 Resh, Roy E.
 Ressler, Gail A.
 Reynolds, Bonnie Sue

Reynolds, Nancy Ann
 Rhodes, Harold L.
 Richtsmeier, Herman L.
 Rickert, Alan C.
 Rickey, Frank B.
 Ridout, Gerald W.

Riedesel, Edwin L.
 Riley, Daniel J.
 Rinchart, Carol E.
 Rinker, Jeanette C.
 Risdall, Judy V.
 Roberts, Kay S.

Robertson, D. James
 Robinson, Craig R.
 Rochford, Thomas M.
 Rockwell, Donald A.
 Roeder, Thomas N.
 Roelofs, Darlene R.

Roelofs, Darrell D.
 Rogers, Donald D.
 Rogers, Judy D.
 Rogers, Patrick J.
 Rogge, Thomas R.
 Rokusek, Cletus J.

R - S

Rooker, Norman W.
Rosenquist, Bruce D.
Ross, Gary D.
Rossmann, Jack E.
Rothrock, Richard B.
Rouse, Denny F.



Rowan, Marvin M.
Rowe, Robert D.
Roznos, Virgil F.
Rubin, Ronald L.
Ruby, Robert D.
Ruen, Robert D.



Runyan, Wesley G.
Rus, William E.
Rusley, Myron J.
Russell, Patricia S.
Ryan, Archie E.
Ryan, Jeanette S.



Sage, Edward
Salisbury, Donald L.
Salmon, Dan R.
Sample, Evadene J.
Sampson, Olin J.
Sandbulte, Gerald K.



Sander, Curtis D.
Sander, Wayne C.
Sanders, James H.
Sanders, John R.
Sanderson, John
Sandy, Bobby G.



Sargeant, Peter B.
Sawyers, Harold K.
Saylor, LeRoy C.
Saylor, Ronald L.
Savre, Robert W.
Scallon, Eugene H.



Schaffer, Jane F.
Schelkopf, Russell L.
Schenkelberg, Robert H.
Schiffke, Annette F.
Schmeiser, Jerome Richard
Schmid, Robert L.



Schmidt, Charles L.
Schmidt, Leo Raymond
Schnack, Larry G.
Schneider, Donna Lee
Schnell, Dean W.
Schriver, B. Jean



Schroeder, Joseph Peter
Schroeder, Pat J.
Schulke, Douglas A.
Schulz, Dwight G.
Schultz, Roy A.
Schumacher, Donald E.



S

Schumann, Diane G.
Schunter, Raymond D.
Schwab, Charles L.
Schwartz, Arthur
Schwartz, R. Gene
Schwartz, Richard E.



Scott, Ann I.
Scott, James J.
Scott, Ronald A.
Scott, William E.
Seafield, Frank A.
Seaman, Wendell L.



Seaton, Mary
Secrest, Bruce G.
Seeburger, George W.
Seebusen, Marvin H.
Selke, Marvin R.
Sels, Dennis A.



Senior, Franklin C.
Sevde, Ronald Y.
Seversike, Leverne K.
Seward, John W.
Shah, Dtpak R.
Shannon, Donald P.



Sharff, Sharon Lee
Shaw, Frank
Shaw, Thomas R.
Shay, William H.
Sheldon, James H.
Sherman, James P.



Shippert, Carol M.
Shors, Dale G.
Short, William F.
Shuda, Donald G.
Sickles, John H.
Sievers, Elwin K.



Silcox, Virginia
Sills, Ronald E.
Simons, Gerald A.
Simons, Richard E.
Simonsen, Troy A.
Simpson, Alton C.



Simpson, Margaret A.
Simpson, Shaaron Lee
Sisson, George F.
Sjulin, Charles D.
Skaugstad, Dean L.
Slavens, J. Phil



Slife, Larry M.
Smith, Barbara B.
Smith, Carolyn I.
Smith, Charles C.
Smith, Charles D.
Smith, Charles E.



S



Smith, David R.
 Smith, Donald Duane
 Smith, Gary J.
 Smith, Larry E.
 Smith, Marvin E.
 Smith, Roland D.

Smith, William C.
 Smith, William H.
 Smithson, Leland D.
 Snowden, Danford D.
 Snyder, Donald E.
 Somers, Donald W.

Soos, James E.
 Sorenson, Lynn Y.
 Sorli, Gordon B.
 Soult, Marion Robert
 Speas, Thomas W.
 Speicher, Dean E.

Spikings, Nancy L.
 Sprengelmeyer, William B.
 Sproat, Patricia Sue
 Straders, Arnis
 Steckelberg, Richard W.
 Steele, Jeanne M.

Stensen, Donald H.
 Steffenson, Nancy S.
 Steidel, Elisa A.
 Steinbrecher, Harold F.
 Steinbron, Ruth E.
 Stensland, Wayne A.

Stepan, Adolph A.
 Sternberg, Edward B.
 Stevens, Alan L.
 Stevens, Duane D.
 Stevens, Dwight L.
 Stine, Carol J.

Stock, Paul L.
 Stockdale, Harold J.
 Stockdale, Steven G.
 Stoecker, Robert E.
 Stoelk, Erwin L.
 Stoermer, Eugene F.

Stotts, Ralph E.
 Stouts, Sandra Ornduff
 Strathbucker, Frances L.
 Strobe, Lawrence J.
 Strunk, Richard D.
 Stueck, Robert H.

Stunkard, Lyle R.
 Suhr, John H.
 Sullivan, Bruce W.
 Sullivan, Thomas M.
 Sunderman, Myra J.
 Suter, Joseph A.



S - T

Sutton, Clarice E.
Swanson, Carl E.
Swanson, Eugene B.
Swanson, Lloyd A.
Swanson, Richard W.
Swenson, Gene H.

Tabbert, Delbert A.
Takashima, Herbert T.
Takayama, Kazumi
Talbott, Albert D.
Tallman, Laurence P.
Talsma, Robert C.

Tanghe, Robert E.
Taranto, Monroe J.
Taylor, John G.
Taylor, Lyle H.
Taylor, Raymond D.
Taylor, Ruth Wimmer

Teeter, Georgene
Teigland, David W.
Tempel, Norman F.
Templeton, Albert M.
Templeton, Robert J.
Theile, John Robert

Thevenot, Ross A.
Thieme, Walter K. R.
Thomas, Charles A.
Thomas, William N.
Thompson, Barbara J.
Thompson, David Leo

Thompson, Ernest
Thompson, Fred R.
Thompson, Marcella M.
Thompson, Nancy Sue
Thompson, Robert Michael
Thompson, Roberta F.

Thorsen, James A.
Tice, Howard D.
Timm, James C.
Tinnermeier, Ronald L.
Tobola, John R.
Toda, Thomas G.

Tompkins, George L.
Torgin, Willard J.
Torney, Don J.
Townswick, Curtis L.
Travis, Larry K.
Trees, Alice K.

Treptow, James D.
Treseder, Howard W.
Trimble, Melvin E.
Trulin, Marlene J.
Turin, E. Janice
Turner, George E.

T - W

Turner, William J.
Twedt, Anley O.
Twombly, Everett L.
Typer, Elaine C.
Tyson, John H.
Ubben, Roger C.



Ulland, John A.
Ullman, Sidney G.
Umberger, Nancy V.
Underwood, Dale M.
Unserfer, William H.
Unzeitig, David F.



Upham, Richard A.
Utterback, Alma I.
Utzinger, Barbara J.
VanderWert, Roselyn R.
VanProoien, Roger
VanZomeran, John D.



Varnum, Clark Marcus
Yaske, Laverne E.
Vegell, Allan
Vegors, Wallace E.
Verbrugge, Robert J.
VerSteegh, Jerry L.



Vest, Howard C.
Vest, Ruth V.
Vetter, Richard W.
Vitolis, Visvaldis A.
Vogt, Norman W.
Vollersen, Carl A.



VonWittich, Barbara
Vornholt, Esther M.
Vosseller, JoAnn E.
Voy, Kermit D.
Waage, Janet H.
Waddell, Donald R.



Wagner, Donna Mae
Wagner, Gary M.
Wagner, James K.
Wahl, George F.
Wakefield, Marlene J.
Wakefield, Robert H.



Wakeley, Mary F.
Walde, William A.
Walker, Jane E.
Walker, Roma L.
Wallace, Wayne A.
Walling, Derald D.



Walsh, Jo Marie
Walter, Jacob J.
Walter, James F.
Walter, Jerry D.
Ward, William F.
Waring, Carol M.



W - Y

Warrington, Harold Eugene
 Wassmuth, Dale Robert
 Watsabaugh, Charles J.
 Weaver, Douglas E.
 Weber, Mary Jo
 Weber, Melvin J.



Weinbeck, Louis J.
 Weinthal, Richard A.
 Weir, Murray Brown
 Weiss, Ronald D.
 Weisshaar, William R.
 Welch, Earl D.



Wells, Carol A.
 Werner, Marilyn R.
 West, Lewis M.
 Weymiller, Franklin A.
 Wheelock, Vincent J.
 White, Edward J.



White, Marvin A.
 White, Richard P.
 White, Thomas H.
 Whitmore, Ray E.
 Wicks, Kendall L.
 Widener, William F.



Wiebe, Glen J.
 Wiemers, Paul D.
 Wiese, Daniel E.
 Wilcke, Carol E.
 Wilcox, Richard A.
 Wiley, J. Richard



Wiley, Roy J.
 Wilimek, James P.
 Williams, H. Stein
 Williams, Vivian Kay
 Wilson, Donald A.
 Wilson, Russell P.



Wimmer, Beverly Ann
 Withers, Gilbert W.
 Withers, Stanley M.
 Witt, Robert L.
 Wolf, Frederick H.
 Wood, Charles E.



Wood, Fred J.
 Woody, Robert W.
 Worden, Chester W.
 Wostoupal, Mell T.
 Wright, Alfred C.
 Wright, Delbert F.



Wright, Fred W.
 Wright, Katharine A.
 Wright, Mary S.
 Wright, Robert K.
 Wunder, William W.
 Yarger, Judith M.



Young, Mark F.
Yundt, Charles M.
Zauche, Helen Joanne
Zepp, Phyllis A.
Zeran, Evonne J.
Zesiger, Mary M.



Zimmerman, John R.
Zingg, Roy J.
Zoller, Clifton S.
Zummallen, Lynne V.



Symbol of a picturesque campus.



Senior Index

A

ABRAHAMSON, GERALD D.
Forest, Cal. Electrical Engineering
AIEE-IRE 4.

ABRAM, BARBARA A.
Pavilani, Ore. Dietetics
Kappa Alpha Theta; Alpha Lambda Delta 4;
Julia McCullough Smith Award; Oregon State
College.

ACKER, DARREL J.
Masena Agricultural Education
Cesna House, pres. 3; Ag. Ed. Club 3; Men's
Glee Club 3, 4; Festival Chorus 2-4.

ACKERMAN, MERLE J.
George Electrical Engineering
Pammel Court Council 3, 4.

ADAMS, CHEVALIER G.
Ames Industrial Administration
Delta Upsilon.

ADAMS, DAVID G.
Dubuque Industrial Administration
Sigma Phi Epsilon; Business Students' Assn.
1-4; treas. 5, v.p. 4; Veishea 1-4; Homecoming
1-4; Freshman Days 3, 4; Ames Ski Club 1-3;
Intramurals 1-4.

AGESTER, ROBERT E.
Sioux Falls, S. D. Architecture
Iota Xi, sec. 2, v.p. 3; AIA 2-5, banquet
chrmn. 3, publicity chrmn. 4, exec. council 5;
chapter award 4; Bomb studio mgr. 2.

AGNEW, JAMES W.
Winnet Industrial Administration
Delta Tau Delta, house mgr. 3; Marching Band
1, 3, 4; Basketball Band 1; Investments Club
2, 3; Business Students' Assn. 2-4.

AHERN, JAMES J.
Dubuque Veterinary Medicine
Beta Theta Pi; Vet. Med. Council 5; AVMA
2-6; Veterinarian 7, 6; Newman Club 1-6;
Veishea 3-5, open house chrmn. 4; Loras College.

AHERNS, DAVID M.
Grinnell Civil Engineering

ALBERS, DELAINE A.
Grand Mount. Home Economics Education
Phi Upsilon Omicron 4; Gamma Delta 1-4;
Home Ec. Ed. Club 2-4; Barton Hall, sec. and
advisor 2, pres. 3.

ALBERTSON, RODNEY E.
Upland Electrical Engineering
AIEE-IRE 1-4, senior rep. 4; Pammel Council
3; Veishea 1-4.

ALEXANDER, CORINGTON A.
Houston, Tex. Industrial Education
Epsilon Pi Tau 2-4; I. Ed. Club 1-4; Fresh-
man "Y" 1, 2.

ALEN, DONALD E.
Pocahontas Electrical Engineering
Eta Kappa Nu 3, 4; IRE 1-4; Veishea 2;
Loras College.

ALLEN, DOROTHY M.
Nevada Home Economics Education
Alpha Delta Pi, sec. 4; Singers 1-4; Festival
Chorus 1, 2, 4; Home Ec. Ed. Club 2-4; In-
tramurals 1-4; Homeaker 2, 3.

ALLISON, JOHN D.
Homewood, Ill. Industrial Administration
Phi Kappa Psi; Football 1, 2; Business Stu-
dents' Assn. 2-4.

ALTENBERGER, JOAN C.
Dearborn, Mich. Applied Art
Kappa Alpha Theta; Homecoming, asst. art dir.
2, dance program chrmn. 3; Ski Club, sec. 2;
Social Bureau 3; Jazz Concerts, publicity chrmn.
2; Music Forum posters 2, sec. 3; Panhellenic
Council, public relations chrmn. 3; Student
Religious Council 2.

ALTWEGG, JAMES W.
Redfield Industrial Education
I. Ed. Club 1-4; MRA Financial Review Board
3; Veishea 3.

AMDOR, RUTH C.
Masena Economics
Newman Club 1-4; Debaters 1-4; Campus 4-H
1, 2; Young Democrats Club 2-4, treas. 2, 3.

AMICK, JO ANN
Des Moines Home Economics Education
C. D. Club 1, 2; Home Ec. Ed. Club 3, 4;
YWCA 1, 2; Homecoming 3; Oak Hall, house
council 3; Veishea 3; Bowling 3; Players 4.

ANDERSON, BARBARA J.
Stanton Home Economics Education
Phi Upsilon Omicron 3, 4; Campus 4-H 1;
Festival Chorus 1; Lutheran Students' Assn.
1-4; Home Ec. Club 1-4; Home Ec. Core
Curriculum 1-4; WAA, Bowling Club 3, 4;
Intramurals Board 2; Officials 2-4; Camp Coun-
sellers 1-4, pres. 3; "I" Fraternity 3, 3.

ANDERSON, BARBARA L.
Park Ridge, Ill. Home Economics Education
Phi Beta Phi, pres. 3; Phi Upsilon Omicron 3,
4; Veishea, open house, sec. 2; High School
Days, asst. sec. 1; Festival Chorus 1-3; Home
Ec. Ed. Club 2-4; Home Ec. Council 3; YWCA
1-4; Union 410 1; Freshman-Home Ec. Club 1, 2.

ANDERSON, ELDON H.
Northboro Aeronautical Engineering
Pi Kappa Phi; Men's Glee Club; Singers; In-
stitute of Aero. Sciences; Clarinda Junior Col-
lege.

ANDERSON, ELISABETH K.
Ames Applied Art
Delta Phi Delta, treas. 4; Omicron Nu, pres. 4;
Westminster Fellowship 1-4; A. A. Club 2-4;
Singers 1-3; Festival Chorus 1-3.

ANDERSON, GAIL M.
Crosby, N. D. Textiles and Clothing
Pi Beta Phi; YWCA 1-3; Homecoming 2;
queen attendant 2; Military Ball Queen 2;
Campus Chest 4; Singers 4; Veishea 1, 2; T
& C Club 2-4; Engineer Girl of the Month 1.

ANDERSON, JANE A.
Honey Creek Zoology
Delta Delta Delta, pres. 4; Daily issue mgr. 1;
Greek Theater, sec. 1; Veishea, asst. sec. 2;
Campus Chest, sorority solicitations chrmn. 3;
Homecoming, decorations chrmn. 3; Migration
sec. 3; German Club, pres. 3; Science Women's
Club 1, 2; Panhellenic Council 3, 4; Committee
of Fraternities and Sororities 4.

ANDERSON, JANET L.
Oakdale Sociology
Chi Omega, v.p. 3; Freshman Home Ec.
Club 1; Veishea 1-4; YWCA 1-4; Camp Coun-
sellers Club 2; Intramurals 2, 3; Festival Chorus
1-3; Campus Chest 1; Greek Week 2, 3; Bomb
2; Science Club 4; Sociology Club 4; Home-
coming 1-3.

ANDERSON, JANICE A.
Sioux City Home Economics Education
Alpha Gamma Delta, social chrmn. 4; Concert
Band 1, 2; WAA 1-4; Dance Club 3, 4; Campus
Chest; Ward System, sec. 1.

ANDERSON, JILL
Ames Mathematics
Kappa Delta, asst. treas. 3; Mortar Board; Phi
Kappa Phi 4; Lampas, sec-treas. 4; Pi Mu
Epsilon, treas. 4; Science Council 3, 4, v.p. 4;
Scientist 2, 4, bus. mgr. 3; Science Women's
Club 1-4 pres. 3, program chrmn. 2; Panhel-
lenic Rush Handbook, bus. mgr. 3; Veishea,
asst. treas. 3; NSA Travel Bureau, program
chrmn. 2; WAA 1-4; Newman Club 1-4; Math.
Club 3, 4; Psychology Club 4; Festival Chorus
1-3; Student Religious Council 4; Officials Club
1, 2; Camp Counselors Club.

ANDERSON, JOHN E.
Ames Aeronautical Engineering
Sigma Alpha Epsilon; Sigma Gamma Tau 3, 4;
Institute of Aero. Sciences 2-4; Newman Club
1-4.

ANDERSON, MARVIN E.
Fonda Agricultural Education
Ag. Ed. Club, 1-4.

ANDERSON, OBER J.
Thompson Agricultural Education
Adelante; Veishea 2, 3; Lutheran Students'
Assn. 1-4; Ag. Ed. Club 1-4; Ag. Ed. Banquet
3; Luther College.

ANDERSON, PAUL G.
Boone Mechanical Engineering
ASME.

ANDERSON, R. MICHAEL
Des Moines Agronomy
Tau Kappa Epsilon; IFC rush committee 2, 3,
scholarship comm. 3; Veishea, asst. chrmn.
dance tickets 3; Festival Chorus 1; Geology
Club 1, 2.

ANDERSON, RICHARD E.
Claron Industrial Administration
Debaters 1, 2; Business Students' Assn. 3, 4;
Investments Club 3, 4; Block and Bridle Club
1-3.

ANDERSON, ROBERT C.
Des Moines Electrical Engineering
AIEE-IRE.

ANDERSON, ROBERT L.
Omaha, Neb. Electrical Engineering
Lambda Chi Alpha; Physics Club 2, 3; Fencing
Club 1, 2; IRE 2-4; Newman Club 1-4;
Omaha Public University.

ANDERSON, WAYNE
Lucas Electrical Engineering
IRE 4.

ANKERSTJERNE, KRISTY M.
Peterson Home Economics Education
Varsity Band 2; Promenaders 1-4; Intramurals
1-4; Campus Chest 1, 2.

ARMSTRONG, CAROL K.
Doua Technical Journalism
Theta Sigma Phi, keeper of archives 3, 4;
Daily 2, asst. women's editor 3; Westgate, pres.
3; West Linden, pres. 4; Singers 1, 2; Festival
Chorus 1; Sor. Dor. 1, 3; Veishea 1-4; Home-
coming 1-4; Home Ec. JI Club 1.

ARONSON, JACK M.
Winthrop, Mass. Naval Science
Beta Theta Pi; Sketch, circulation mgr. 3, 4;
Sextant, public relations 2; Seaboard and Blade;
Northwestern University.

ARONSON, LORING
Sioux City Mechanical Engineering
ASME 4; Veishea co-chrmn. open house 3;
Franklin House, sec-treas. 2.

ASHBACHER, GARLAND M.
New Alton Agricultural Education
Ward System, v.p. 4; 630 Club 3; Veishea 3;
Frisbie Fellowship 1; Ag. Ed. Club 1-4.

ASHBY, ALBERT
Plainfield, Ill. Farm Operations

ASHER, ARLEN M.
Chariton Television Production
Missouri State Teachers' College.

ASHLEY, SHARON L.
Avails, Minn. Animal Husbandry
Rodeo Club 1-4; Little International, sec., home-
sup. 1-3; Festival Chorus 1; Intramurals 1-3;
WAA 1-4; Bowling Club 1-4; Veishea, Horse
Show publicity co-chrmn. 1-3; Homecoming 1;
Harvest Ball 2; Tomahawk 2; Block and Bridle,
publicity 2; co-chrmn. activities carnival 2.

ASKELAND, CHARLOTTE G.
Ames Home Economics Education
YWCA 3; Home Ec. Ed. Club 2-4; Minnesota
State Teachers' College.

ATHENS, JAMES
Hamburg Agricultural Education
Alpha Gamma Rho; Ag. Ed. Club; Agricultural
News Letter, editor; Veishea, open house co-
chrmn.; Little International Livestock; Ward
System.

ATWOOD, EDWARD C.
Randolph, Neb. General Science

ATWOOD, MARY E.
Le Mars Child Development
Kappa Phi 1-4; Omicron Nu 3, 4; Band 1;
Festival Chorus 1; Wesley Foundation 1.

AUGUSTINE, ANN M.
Eddyville General Home Economics
Kappa Phi 1, 2; YWCA 1-3; Campus 4-H
1-4; Westgate, adv. 3; West Linden, adv. 4;
Home Ec. Club 1-4.

AUGUSTINE, JON W.
Davenport Industrial Administration
YMCA 2; Ward System 1, 2; Radio Workshop
2; Business Students' Assn. 2-4; Young Dem-
ocrats 4.

AUST, ERWIN
Sioux Lake Farm Operations
Farm Op. Club 1.

AUSTIN, BARBARA A.
Monroe, Ill. Home Economics Education
Home Ec. Club 2-4; Banquet chrmn. 3; Home
Ec. Ed. Council 3; Birch, adv. 2; Players 2, 3;
Intramurals 3; Home Ec. Ball, dec-
orations chrmn. 3; WRA-Ward Winterthon
night committee chrmn. 2; MRA-WRA ACTRH
Banquet chrmn. 4; Band 2; Veishea 2, 3.

AVERILL, DELORES A.
Jefferson Textiles and Clothing
Freshman Home Ec. Club; Veishea, personnel
worker 2; SOV costume scene chrmn. 4; per-
sonnel dormitory rep. 3; T & C Club 2-4;
Bethany Fellowship 1-4; Campus 4-H 1;
Homecoming 1; TV Workshop 1.

B

BACK, CHARLEEN B.
Cape Girardeau, Mo. Home Economics Education
Home Ec. Ed. Club 2, 3.

BACK, WILFORD W.
Klemme Civil Engineering
MRA 2, 3; ASCE 2-4.

BADER, ARLENE J.
La Porte City Home Economics Education
Delta Zeta; Bowling Club, v.p. 4; WAA 2-4;
Home Ec. Club 1-4; Home Ec. Ed. Club 2-4;
Veishea 1, 3.

BAIR, GERALD K.
Keosau Electrical Engineering
Eta Ward, pres. 4; Freshman Days leader 3;
IRE-AIEE 2, 3.

BAKER, BILLY D.
Costana Animal Husbandry
Godfrey House, sec-treas. 2, pres. 3.

BAKER, DIANA J.
Peterson Home Economics Education
Kappa Phi, officer 3, 4; Singers 2-3; Festival
Chorus 2, 3; Dormitory adv. 2, officer 4; Stu-
dent Religious Council, sec. 3; Wesley 1-4.

BAKER, HAROLD D.
Eagle Grove Statistics
Statistics Club 1-4; Eagle Grove Junior Col-
lege; Iowa State Teachers' College.

BAKER, JOHN T.
Spirit Lake Agricultural Education
Agronomy Club 1; Ag. Ed. Club 1-4.

- BAKER, WAYNE B.**
Mapleton Farm Operations
Joint Social Council 2, 3; MRA Ajord Fantasy
Invitation chrmn. 2; SOV 1; Wesley 1-4; Farm
Op. Club 3, 4; Promoters 1-4; Game House
social chrmn. 2, 3.
- BAKKER, DONAVON L.**
Grundy Center Agricultural Engineering
Stevenson House, intramurals chrmn. 2, 3; A S
Ag E 1-4; Veishea 2-4; Intramurals 1-4.
- BALDRIDGE, JAMES W.**
Des Moines Electrical Engineering
AIEE-IRE 2-4; Drake University.
- BALDWIN, WILLIAM R.**
Laurens Agricultural Education
Ag. Ed. Club; Buena Vista College.
- BALKEMA, JAMES T.**
Des Moines Industrial Engineering
Delta Ward 1-4; social chrmn. 3, 4; AIEE 3, 4.
- BALSTER, FREDERICH W.**
Munnouth Mechanical Engineering
ASME 2-4; Veishea 1, 2.
- BANER, DONALD J.**
Keshik Chemical Engineering and Technology
Sigma Chi; Alpha Chi Sigma 2-4, treas. 4;
Iowa Chemical Soc. 1, 2; AICHEM 5; Veishea
1-3; Homecoming 1; Varieties 1.
- BANNISTER, KEALA K.**
Ames General Science
Kappa Kappa Gamma; Singers; Festival Chorus
1; YWCA 1; Science Women's Club 1; Veishea
1, chrmn. open house 2; WAA Council 2;
Cherleader 3; WAA 1.
- BANTA, MERRILL I.**
Imperial Mechanical Engineering
ASME; Pi Tau Sigma; Phi Eta Sigma.
- BARBER, NORMAN G.**
Kyanauqua Animal Husbandry
Block and Bridle 1-4; Little International 2;
Livestock Judging Team 3.
- BARNARD, ROBERT E.**
Osceola Animal Husbandry
Alpha Gamma Rho; Football 1; Little Inter-
national 1-4; Horse Show 1-3; Block and
Bridle 1-4.
- BARNES, CAROLINE K.**
Kent, Ohio Dietetics
YWCA 2-4; Festival Choir 1-3; Frisbie Fellow-
ship 1-4; Student Religious Council, chapel
chrmn. 4; F & N Club 2-4, v.p. 4; Home Ec.
Council 4.
- BARRE, JEAN A.**
Manchester Home Economics Education
Festival Chorus 2; Home Ec. Ed. Club 2; Oak
Hall adv. 3, 4; Intramurals 3, 4; Campus 4-H
4; Iowa State Teachers College.
- BARKETT, ANNE L.**
Colar Rapids General Home Economics
Chi Omega; Veishea 3; 630 Club 3; Home Ec.
Club 2-4; YWCA 3, 4; Coc College.
- BARSKY, JEROME**
Des Moines Physics
Phi Eta Sigma 1, 2; Physics Club 2-4; Cham-
berlain Scholarship 2; SOV 1, 2.
- BARNSFAS, EUGENE J.**
Glaswood, Minn. Mechanical Engineering
ASME; Pi Tau Sigma; Tau Beta Pi.
- BARTA, MELVIN J.**
Jurfax Veterinary Medicine
Phi Kappa; Newman Club 1-3; AVMA 2-5;
Iowa College.
- BARTIS, RALPH W.**
Hion, Ill. Agricultural Engineering
Delta Sigma Phi; ASAE 2-4; Arnold Air
Society 3, 4; IFC 4; Joint Social Council 2;
Winter Sports Club 2, 3.
- BARTON, KAREN A.**
Des Moines Home Economics Education
Alpha Xi Delta; Festival Chorus 1; Home Ec.
Ed. Club 2-4.
- BAYLOR, JOHN P.**
Maquoketa Industrial Engineering
Alpha Tau Omics; Gamma Epsilon; Sigma
Hons Greek; AIEE; NAME; Sketch; circulation
mgr. 1; Veishea, treas. 2; Bonds, inventory mgr.
2; Homecoming, bus. mgr. 3; interim committee
bus. mgr. 5, 3; NSA, regional rep. chrmn. 3;
IFC, exec. council 5, 4; rep. to Cardinal Guild
1; IFC-Pandal Conference 2, 3; Music Forum,
publicity mgr. 2; Knights of St. Patrick 3, 4.
- BEAM, EUGENE A.**
Omaha, Neb. Architecture
MIA; Creighton University.
- BEAM, DONALD E.**
Burlington Electrical Engineering
IRE 3, 4.
- BEAR, DAVID A.**
Colar Rapids Agricultural Education
Agonomy Club 1; Ag. Ed. Club 1; Pastoral
Grant Council 2; Northwestern Bible School.
- BEATH, ARNOLD R.**
Mead, Wis. Technical Journalism
Phi Kappa Tau; math chrmn. 4; Scabbard and
Blade 3, 4; IFC, stage mgr. 2; Student 2-4.
- BEAULTY, RICHARD H.**
Ellettsburg Industrial Administration
Daily, admin. editor 2, 3; LaGrange Civic Theater
1; Green Gables photographer 2-4; Business
Students' Assn. 2-4; Iowa Wesleyan College.
- BEAVERS, CLARENCE W.**
Ames Industrial Arts
Epsilon Pi Tau 3; I. Ed. Club 2-4.
- BECKMANN, JOHN D.**
Albion, Neb. Mathematics
- BEHR, MERLYN J.**
Rock Rapids Mathematics
Math. Club 2-4; Ward System 1, 2.
- BEK, TED D.**
Earlham Veterinary Medicine
Sigma Pi; Pre-Vet Club, pres. 2; Noble House,
social chrmn. 2; Veishea 2-6, co-chrmn., open
house 5; AVMA 3-6; Veterinarian 5, 6, co-
op. editor 6.
- BELL, DONALD C.**
Malcom Animal Husbandry
YMCA 1; Block and Bridle 2-4; Anardillo Col-
lege.
- BELL, RICHARD L.**
Dickamba Farm Operations
Farm Op. Club 1, 2, 4; Webster City Junior
College.
- BEMAN, ROBERT H.**
Tackson, Minn. Industrial Administration
Theta Xi; Business Students' Assn. 2-4.
- BENJEGERDES, JIMMY G.**
Mason City Farm Operations
Chamberlain House, pres. 4; SOV 3; ACURH
3, 4.
- BENNETT, LOUIS R.**
Creston Animal Husbandry
Block and Bridle Club 2-4; Creston Junior
College.
- BENSON, CHARLES L.**
Ames Sociology
Pi Kappa Alpha; Campus Chest 3; Interna-
tional Night, co-chrmn. 3, 4; Sociology Club
2-5, pres. 4; Society of Advanced Artillery Cad-
ets 4, 5; Sgt. Major 5; Tennis 1; Players 2-4;
Military Ball, guest chrmn. 5; Joint Social Coun-
cil 3, 4; Festival Chorus 4; Band 1; Dublin
Flavers, chrmn. 3.
- BERGER, BRUCE T.**
Timson, Md. Agricultural Business
Sigma Chi; Military Ball, chrmn. 4.
- BERGSON, JERALD J.**
Harcliffe Rural Sociology
Rural Sociology Club, pres. 4; Ag. Council 3,
4; Pearson House, head res. 4; Veishea open
house, chrmn. 2; Waldorf College.
- BERGREN, JERRY V.**
Red Oak Civil Engineering
ASCE 1-4, pres. 4; Noble House, sec-treas. 2,
3; Intramurals 1-3.
- BERRIE, DAVID W.**
Mason City Electrical Engineering
Phi Kappa Psi, v.p. 4.
- BERRY, MARY E.**
Plymouth Hill, Ill. Home Economics Education
Kappa Phi 2-5; Wesley 2-5; Home
Ec. Ed. Club 2-4; MacMurray College.
- BERTHELSEN, JOHN D.**
Albion, Neb. Veterinary Medicine
Pi Kappa Alpha; AVMA 1-3; Veterinarian 2-5;
University of Nebraska.
- BETTIS, MERVIN D.**
Allertin Agricultural Education
Wesley 1-4; Ag. Ed. Club 1-4.
- RICE, RICHARD W.**
Waukegan Animal Husbandry
Farm House; Little International 3; Horse Show
3; Block and Bridle Club 1-4.
- BIGLEE, MARVIN L.**
Marengo Agricultural Education
Jones House sec.
- BILLIAR, ROBERT R.**
Cretle, Neb. Veterinary Medicine
Phi Zeta 3, 4; AVMA 1-4, treas. 5, v.p. 4; Al-
pha Zeta 5, 4; Veterinary Medical Library
Comm. 1-4, sec. 3, chrmn. 4; Journalism "I"
Award; Veterinarian 1-4, feature editor 2, assoc.
editor 5; editor 4; Class President 5; Activities
Council 2; Veishea 1-3; Freshman Day group
leader 2-4; Doane College.
- BINGHAM, DUANE A.**
Clarno Industrial Education
Delta Tau Delta, v.p. 3, 4; Epsilon Pi Tau 3, 4,
pres. 1; Ag. Council 5, 4; I. Ed. Club 2-4; I.
Ed. Scholarship Comm. 5; Veishea 1-3.
- BIRCHMIR, LAWRENCE H.**
Harvard Veterinary Medicine
Alpha Zeta 5, 4; Veterinarian 1-4; AVMA.
- BIRD, ROBERT S.**
Waterloo Industrial Engineering
Varsity "I" Club 2-4; Scabbard and Blade 3;
Football 2-4.
- BISHOP, HARLE J.**
Ames Architectural Engineering
MIA 2; Veishea 3, 4.
- BLACK, JAMES M.**
Bathina Animal Husbandry
Alpha Gamma Rho; Block and Bridle Club 2-4;
Veishea 2, 3; AM Ag. Banquet 2-4; Little In-
ternational 3; Campus 4-H 2, 3; Fern Dodge
Junior College.
- BLACK, MURL O.**
Agency Mathematics
Ward System, treas. 1-3; Math Club 2, 4;
Math. Intramurals 1, 2; ASME.
- BLACKLEDGE, LELAND D.**
Verona Landscape Architecture
Delta Chi; Soc. of L. A. 1-4; YWCA 2, 3; Win-
ter Sports Club 2, 3; Lutheran Students' Assn.
2, 3; SOV 1, 2; Union Dance Club 3.
- BLAIR, EVERETT G.**
Palo, Ill. Mechanical Engineering
Alpha Phi Omega 1; ASME 2-4; Inter-Varsity
Christian Fellowship 3, 4; Veishea 3; Bradley
University.
- BLOEDEL, JUDITH A.**
Elmhurst, Ill. Home Economics Education
Gamma Phi Beta; Phi Upsilon Omicron 3, 4;
Omicron Nu 3, 4; Home Ec. Club 1-4; Pan-
hellenic Council 3, 4; Veishea 1, 2; Cardinal
Guild 2; Homecoming 2, 3; YWCA 1; Home
Ec. Banquet, bus. mgr. 3; Festival Choir 1.
- BLUHL, DELWYN D.**
Chicago City Electrical Engineering
Theta Beta Pi 3, 4; Pi Tau Pi Sigma 3, 4; Alpha
Phi Omega 2-4; MRA 1-4; ROTC Signal Cor-
ps 2-4; AIEE-IRE 4, chrmn. Veishea open house 3.
- BLUNK, DONALD G.**
Albia Mechanical Engineering
ASME 1-4; Simpson College.
- BLYTHE, CAROLYN J.**
Omaha, Neb. Technical Journalism
Theta Sigma Phi 3, 4; Daily 2, 3, society ed.
tor 3; Homebaker 1; Bomb, features editor 3;
F.H. Club 2-4; Dormitory adv. 3; Freshman
Home Ec. Club 1; WRA exec. board 2.
- BOCK, LARRY W.**
Maquoketa Farm Operations
Arnold Air Society 3, 4; Farm Op. Club 1-4;
YMCA 3, 4; MRA Weight Lifters 1-4, pres. 2,
3; Wesley 1, 2; Homecoming 2; Veishea 2.
- BODE, JAMES D.**
Woden Mechanical Engineering
- BODIE, NORMA J.**
State Center Dietetics
Kappa Phi 3; F & N Club 2-4; Dormitory
adv. 3; Festival Chorus 3, 4; Freshman Home
Ec. Club 1.
- BOEHMER, HAROLD S.**
Elma Farm Operations
Farm Op. Club 2-4; Newman Club 1-4; Pre-
Vet Club 2, 3.
- BOELLING, RANDAL J.**
Red Oak General Science
Iowa Chemical Soc. 2; Bethany Fellowship
1; Concert Band 1, 2; Orchestra 1; 600 Club
2; Soc. of Advanced Artillery Cadets 3, 4; God-
frey House, social chrmn. 2, pres. 3; Joint
Social Council 2.
- BOHLKE, WAYNE N.**
Remsen Industrial Engineering
Phi Kappa, pres. 3; IFC Council 3; Veishea
1, 2; Homecoming 2; Eng. Carnival 2; New-
man Club 1-3; IFC 1; Scabbard and Blade
3, 4; Assistant 2-4; Gamma Epsilon Sigma 3, 4;
AIEE, v.p. 4.
- BOHNHOFF, WARREN E.**
Ames Veterinary Medicine
Alpha Zeta 3, 4; AVMA; University of Wisconsin.
- BOLES, SARA J.**
Bettendorf Ceramic Engineering
Bomb 1; Engineer 1-4, asst. layout editor 1,
2; Veishea 1-4, program editor 3; Homecom-
ing 1-3; asst. chrmn. foods 3; Orchestra
1-3; Cardinal Guild 4; WRA exec. board
3, 4; scholarship chrmn. 3; Guild Rep. 4; WRA
forum 2, 3; publicity chrmn. 3; Sweet-
hearts Ball 3; bus. mgr. 5; Music For-
um, 2 & 5, sec. 2; asst. chrmn. 5; Keramos, sec.
4; Tomahawk 1, 3; Bezans 1, 3; Class adv. 3.
- BONES, ELIZABETH C.**
Early History
Cardinal Guild 4; WRA exec. board 3, 4; Mor-
tar Board 4; Proct. Students' Council 4;
Tomahawk 3; Bezans 2; Festival Chorus 1-3;
Singers 1-4; Campus Chest 2; Science Wo-
men's Club 1; Welch Hall, pres. 3; SRC Con-
vocation, chrmn. 3; Veishea 2; Wesley 1-4,
council 2-4.
- BONTHUIS, JAMES E.**
High Falls Agricultural Engineering
ASAE 2-4; Central College.
- BOONE, ROGER S.**
Hannibal, Ind. Animal Husbandry
Block and Bridle Club 3, 4.
- BORCHERS, JOHN A.**
Cleves Electrical and Industrial Engineering
Sigma Nu, pledge reiner 3, pres. 4; Eta Kappa
Nu 3, 5; Gamma Epsilon Sigma 3, 5; Tau Beta
Pi 4, 3; Honor Greek 3; Knights of St. Patrick
4, 5; SOV, stage mgr. 2; Epsilon Ward, pres.
2; GE Soc. 2; IFC, exec. council 3; Cardinal
Guild 5, educational affairs comm. 5; election
comm. chrmn. 4; College Comm. of Fraternities
and Societies 5; Student Governing Comm. 5;
AIEE-IRE.

BORN, THERON W.
Waterloo, S. D. Architecture
Alpha Freshman Band 2; Intramurals 1-4; Ypsilon 2-4; Beta Arts Ball 2-3; South Dakota State College.

BORROR, MERNA J.
Chickasaw, Okla. Textiles and Clothing
Elm Hall, pres. 4; WRA exec. board 4; Home-maker 3; Singers 2, 3; Festival Chorus 3; Home Ec. Ed. Club 2, 3; T & C Club 3, 4; Wesley 2-4; ACURHC, co-chairman 4; Fresno State College.

BORTHWICK, PAUL G.
Rhodes Mechanical Engineering
ASME 2, 3; Engineer 3, 4; Simpson College.

BORTON, RONALD M.
Clear Lake Agricultural Education
SOV 1-3; Singers 1-4; Men's Glee Club 3, 4; Veishea 2; Ag. Ed. Club 1-4.

BOSCALION, GORDON H.
Dawn Agricultural Engineering
ASAEE 3, 4.

BOTT, MAX E.
Seymour Electrical Engineering
Centerville Junior College.

BOUGHTON, ROSE M.
Plainfield, Ill. Dietetics
Westminster Fellowship 2-1; Campus 4-H 2, 3; Joliet Junior College.

BOWDISH, SUSAN
Pella Applied Art
Kappa Delta, rush chrmn. 4; Festival Chorus 3, 4; AA Club, treas. 3; YWCA 3; Christian College.

BOWMAN, JAMES N.
Elmhurst, Ill. Dairy-Industry and Economics
Singers 1-5; DI Club 4, 5; Little International 1; Block and Bridle Club 1-3; Veishea 2; SOV 1-5; Varsity Four Quartet, accompanist 4, 5; Wesley, sec. 4; Soc. of Advanced Artillery Cadets 5, 4.

BOWMAN, LARRY
State Center Electrical Engineering
Veishea 3, 4.

BOYCE, LAWRENCE A.
Mason City Mechanical Engineering
ASME 3, 4; Track 3; Mason City Junior College.

BOYER, DALE B.
West Point Civil Engineering

BOYKEN, NEAL A.
Atlenka Agricultural Business
Beta Sigma Psi; LSA 3, 4; Ag. Bus. Club 3, 4; Wartburg College.

BRAMMER, DONALD E.
Hampton Farm Operations
Gamma Delta 1-4; Farm Op. Club 1-4, treas. 3, 4; banquet chrmn. 3.

BRAUN, MICHAEL F.
Burlington Electrical Engineering
Newman Club; Burlington College.

BRAUNSCHWEIG, JOYCE A.
Rubicon, Wis. Home Economics Education
Gamma Delta 1-4; Campus 4-H 1; Home Ec. Ed. Club 2-4; Camp Counselors Club 3.

BRAYMEN, WARREN J.
Clarinda Agricultural Education
Ag. Ed. Club 3, 4; Ag. Ed. group leader 3; Veishea 3; Clarinda Junior College.

BRAYTON, BRUCE L.
Somers Industrial Administration
Botany Club 4; Business Students' Ass'n 3, 4.

BREIHOIZ, ROBERT A.
West Bend Agricultural Business
Phi Kappa Tau, house mgr. 3, v.p. 3; WRA-Ward Wintertown publicity chrmn. 2.

BRENNY, GERALD J.
Clarion Dairy Industry and Economics
Alpha Zeta 3, 4; Head resident 4; DI Club 1-4.

BRENTON, LYLE R.
Corning Aeronautical Engineering
IAS 4; Stanton House, activities chrmn. 3; MRA; Toastmasters 2-4, v.p. 4; Camera Club 4.

BRICKLEY, RONALD J.
Orion Industrial Administration
Sigma Phi Epsilon; Concert Band 2-4; Marching Band 1-4; Basketball Band 1-4; Veishea 1-3; Homecoming 2, 3; Music Forum, chrmn. 2, 3; Business Students' Ass'n 2-4; Greek Week 2, 3.

BRICKLEY, MARY S.
Decorah Dietetics
Singers 2, 3; Festival Chorus 2-4; Bomb 2-4; Newman Club 2-4; F & N Club 2-4; St. Theresa College.

BRIDE, WILLIAM A.
Simla City Civil Engineering
Beta Theta Pi; ROTC Corps of Engineers 1-4; ANCE 1-4; Baseball 4; Newman Club 3; Veishea 4; Tau Lambda Rho 1-3; Engineers' Carnival 3; Homecoming 3; University of South Dakota.

BRIDGMAN, JAN V.
Des Moines Industrial Administration
Kappa Alpha Theta, house mgr. 5; YWCA 1-4; 650 Club, sec. 3; WAA 1-3; "T" Award 4; Business Students' Ass'n 3, 4; Intramurals Board 3, 4, v.p. 4.

BRIGGS, PAMELA L.
Seneca, Iowa Home Economics
Alpha Gamma Delta, v.p. 4, rush chrmn. 3; Theta Sigma Phi, v.p. 4; Phi Upsilon Omicron 4; Sec. of Senior Class 4; Bomb, org. editor 4; Home Ec. J. Club 1-4, pres. 4, sec. treas. 2; Home Ec. Council 3, 4, asst. sec. 3; Home Ec. Cabinet; Veishea, co-chrmn. publications 3, central comm. 3; Home-maker, asst. mgr. 3; Daily reporter 2; ad salesman 3; Home Ec. Banquet, ticket chrmn. 3; Homecoming 1-3; newspaper coordinator 3; Migration, publicity chrmn. 3; Veishea public relations 2, 3; publications 1; Welch Hall, sec. adv. 2; Singers 1-3.

BROOK, GILBERT B.
Rochelle, Ill. Societies
Phi Kappa Tau, treas. 2; Band 1, 2; Orchestra 1.

BROOKS, PHILIP W.
La Grange, Ill. Industrial Psychology
Tau Kappa Epsilon, treas. 4; Veishea Parade, asst. business mgr. 1; Bomb, studio mgr. 2; Social Bureau 4; Sociology Club 4.

BROWN, BARBARA J.
Grundy Center Home Economics Education
Kappa Phi 1-4; Campus 4-H 1; YWCA 1; Home Ec. Ed. Club 1-4; Wesley 1-4.

BROWN, LARRY D.
Granden Agronomy
FarmHouse, Alpha Zeta 3, 4; Festival Chorus 1, 2; Agronomy Club 1-4; Ag. Council 3, 4; Daily pub. board 3, 4.

BROWN, MAHALA
Ferrisburg General Home Economics and TV
Alpha Gamma Delta, pres. 4, v.p. 3; Gen. Home Ec. Club, pres. 4, v.p. 3; TV Workshop 2, 3; Pep Jamboree, entertainment chrmn. 2; Veishea, TV coordinator 2; open house chrmn. 2, 3; TV Banquet chrmn. 3.

BROWN, SHARON J.
Lamoni Home Economics Education
Home Ec. Ed. Club 1-4; Beihany 1-4; Festival Chorus 3, 4; Protestant Student Council 3; Varsity Band.

BROWN, THAYER E.
Tarvin Farm Operations
Tau Kappa Epsilon; Farm Op. Club 1, 2; Veishea 1, 2.

BRUCHMANN, WILLIAM J.
Rock Island, Ill. Industrial Education
I. Ed. Club 1-4.

BRYAN, FAITH L.
Trego, Wn. Household Equipment
Festival Chorus 2; Oak Hall, adv. 2, 4; Home Ec. Club 2-4; Singers 2-4; WAA 3; Frolic Fellowship 2-4; Sigma Eta Chi 2, 3, v.p. 3; Wisconsin State College.

BUEHLER, RALPH I.
Bloomer Mechanical Engineering
ME Lab, Improvement Comm. 4; Veishea 3, 4; ASME 2-4.

BURG, GEORGE M.
Neola, Wis. Electrical Engineering
Tau Beta Pi 3, 4; Eta Kappa Nu 3, 4; Phi Eta Sigma 1-4; AIEE-IRE, v.p. 3, 4; Morning-side College.

BURGE, DALE L.
Bloomer Electrical Engineering
IRE 3, 4; Boone Junior College.

BURGESON, BEVERLY A.
St. Paul, Minn. Child Development
Sor Dor 3, 4; Variesities 3, 4; Festival Chorus 3, 4; CD Club 3, 4; LSA 3, 4; Homecoming 3, 4; Student Religious Council 4; Veishea 3; St. Olaf College.

BURGESON, RICHARD G.
Council Bluffs Electrical Engineering
MRA Scholarship comm. 3, 4.

BURNETT, MARY LOD
Des Moines Foreign Trade and Service
Festival Chorus 1-3; Players 1; Dormitory, Homecoming chrmn. 3; Science Women's Club 1-3.

BURNETT, RODNEY L.
Reed Farm Operations
Phi Eta Sigma 1; YMCA 1; Ward System 1-4, v.p. Delta Ward 2; Farm Op. Club 1-4; Soc. of Advanced Artillery Cadets 3, 4.

BURRELL, PHYLLIS D.
Perry Applied Art
Sigma Kappa, v.p. 2; Panhellenic Council, pres. 3; Residence Council 3; Panhellenic Rep. to Big Seven 2; Veishea 2, 3, chrmn. of tea 5; Homecoming 2, 3, tea chrmn. 3; Festival Chorus 1, 2; TV Workshop 3; AA Club 3; T & C Club 2.

BURRIS, MARY F.
Manchester, Mo. Dietetics
Gamma Phi Beta; Omicron Nu; Phi Upsilon Omicron, pres. 3; F & N Club, v.p. 3; Panhellenic Council 3; Home Ec. Council 3; Veishea 1-4; Singers 3; Festival Chorus 2, 4; Bomb 1; YWCA 1, 2.

BURROUGHS, DEAN O.
Sioux City General Science
Sigma Phi Epsilon; SOV 3.

BURROUGHS, HUBERT H.
Sioux City Physics
Math Club 3, 4.

BURTON, HAROLD L.
Allen Electrical Engineering
Young Democrats Club 2, 4; IRE, Rollins College.

BUSHY, BONNIE M.
Colfax, Iowa Home Economics Education
Kappa Kappa Gamma, social chrmn. 4; Freshman Home Ec. Club 1; YWCA 1; Festival Chorus 1, 2; Joint Social Council 4; Home Ec. Ed. Club 2-4, v.p. 4; Home Ec. Council 4; Rush, Councilor 3.

BUSS, STAN E.
Le Mars Agronomy
Agronomy Club 4; Physics Club 2; Wesley 4; Foundation 4.

BYERLY, DALE M.
Brooklyn Botany
Botany Club 3, 4.

C

CADWELL, ROBERT E.
Dodge Mechanical Engineering
Sigma Phi Epsilon; Phi Tau Sigma 3, 4; ASME 2-4; Festival Chorus 2-4; Veishea 1-4; Homecoming 1-4; Intramurals 1-4; Fort Dodge Junior College.

CAGLEY, JAMES R.
Waterloo Architectural Engineering
Alpha Chi Rho; IFPC v.p. 1; Singers 1, 2.

CAGLEY, MARION C.
Tonia Farm Operations
Farm Op. Club.

GALL, PEARL R.
Chicago, Ill. Textiles and Clothing
Singers 1-4; Festival Chorus 1-4; Veishea 1, 2, 4; Westminster Fellowship 1-3; Homecoming 1-4; Freshman Home Ec. Club 1; T & C Club 2-3; Veishea 2, 3; Bomb 1; YWCA 1, 2.

CAMMACK, GEORGE W.
Des Moines Industrial Administration
International Night, Bus. mgr.; Business Students' Assn.

CAMPBELL, CHARLES O.
Clarion Government
MRA, pres. 3, 4, main cabinet 3, 4; nominating convention 2; exec. council 3, 4; Fairchild House, sec. 2, pres. 2, 3; Student 3, 4; Joint Residence Council 3, 4.

CAMPBELL, SALLY L.
Greenfield Child Development
YWCA 4; Home Ec. Ed. Club 3; CD Club 4; WAA 3, 4; Wesley 3, 1; Sor Dor 3, 4; Festival Chorus 4; Intramurals 4; MacMurray College.

CANNON, MITCHELL K.
Rembrandt Electrical Engineering
Buena Vista College.

CARDNER, MARVIN L.
Cedar Falls Chemical Engineering
MRA 1-3; AICHEM 1-4.

CARLSON, GERALD E.
Haus, Neb. Agronomy
Alpha Zeta 4; Agronomy Club 2-4, v.p. 3, 4; Luther Junior College.

CARLSON, MARGARET J.
Stratford Home Economics Education
Bethany Fellowship; Home Ec. Ed. Club 1-4; Dorm. officer 3, 4, adv. 2-4; Campus 4-H 1-4; WAA asst. treas. 3; "I" Fraternity 3, 4.

CARLSON, RUSSELL H.
Davenport Industrial Administration
Business Students' Assn. 3, 4; Investments 3, 4.

CARLSTEDT, WOODROW E.
Evelith, Minn. Industrial Engineering
Veishea 3, 4; Engineers' Carnival 3; Evelith Junior College.

CARMICHAEL, CLARK L.
Corning Agricultural Education
Delta Chi; YMCA 1-3; Ag. Ed. Club 1-4.

CARMOSINO, MATTHEW J.
Des Moines Electrical Engineering
IRE.

CARPENTER, JIMMY L.
Promie City Agricultural Engineering
ASAEE 1-4, treas. 4.

CARPENTER, MARVIN W.
Iowa Falls Farm Operations
Alpha Sigma Phi; Wrestling 1; Farm Op. Club.

CARPENTER, PHILIP J.
Nashua Agricultural Engineering

CARR, M. JASE
Mount Airy Home Economics Education
Freshman Home Ec. Club 1; Home Ec. Club 2-4; Newman Club 1-4; Welch Hall, adv. 2; Tomaszew 2; Migration comm. 2; Social Bureau, sec. 4; Oak Hall, pres. 1; Homecoming 1-2; Veishea 1-4; SOV-WRA personnel chrmn. 3.

CARROLL, SARA M.
Clear Lake General Home Economics
Phi Beta Phi; Naisids 1-4, sec. 4; CD Club 3;
Home Ec. Ed. Club 2; Campus Chest 2.

CARSTENS, GARY L.
Beavercreek, Neb. Chemical Engineering
Delta Sigma Phi; ASChemE; Baseball 3, 4.

CARTANO, DAVID G.
Monticello Agronomy
Delta Chi, pres. 3; IFC 3; Singers 1-3, pres. 4;
Oicer SOV 1-4; Veishea, chrmn, queen selection 3;
Agronomy Club; Festival Chorus 1-4.

CARTER, JAMES E.
Glenwood Industrial Engineering
Beta Theta Pi; Sextant 3, 4; Interfraternity
Scholarship Comm. 3; Veishea, open house
chrmn. 3; AIE 2-4.

CARTER, ROBERT L.
Washington Animal Husbandry
Sigma Alpha Epsilon, pledge trainer 3; Veishea
Vodvil 3; Football 1.

CASE, MARLA J.
Oconomowoc, Wis. Applied Art
Sigma Eta Chi 1, 2; Players 1; AA Club 2-4;
Freshman Home Ec. Club 1; Frisbie Fellowship
1, 2; Festival Chorus 1-3; Veishea 1, 2; Home-
coming 1, 2.

CASTILLO, LUIS M.
Guatemala Field Crops
School of Agriculture, Guatemala.

CAVE, ROBERT E.
Washington Farm Operations
Farm Op. Club 1-4.

CHALLAS, GEORGE
Mason City Zoology
Adelante; Zool. Club 3, 4; Mason City Junior
College.

CHALOUND, JOAN
Omaha, Neb. Child Development
Kappa Alpha Theta; CD Club, sec. treas. 3, 4;
Singers 1-3; YWCA 1-4; Homecoming 1, 2;
Varieties 1-4; Vodvil 1, 5.

CHAMBERS, DUANE
Fort Dodge Architecture
ATA 2-5, v.p. 3; Veishea, Architecture open
house chrmn. 2.

CHAMBERS, ELWOOD S.
Hills Electrical Engineering
AIEE 2-4; State University of Iowa.

CHAMBERS, SALLY A.
Ottumwa Home Economics Education
Delta Delta Delta; Cheer Squad 2, 3, head
cheerleader 3; Panhellenic rep. to Pep Council
3, 4; WAA Council 3, 4, pres. 3; Naisids 2-3,
pres. 3; Naisids 1; Freshman Home Ec. Club;
Home Ec. Council 1; Veishea, Vodvil 2; Of-
ficials Club 3, 4.

CHAMPION, CRAIG M.
Orange General Science
Marching Band 1; Soc. Club 2; Wrestling mgr.
2-4; Newman Club 1-4.

CHANDLER, RICHARD E.
Muscatine, Iowa Civil Engineering
Cardinal Guild 2; Ward System, v.p. 2.

CHAPMAN, JAMES G.
Engle Grove Industrial Administration
Delta Upsilon; AIA 1-3; Baseball 1-3; Phi
Club 3, 4; Newman Club 1-4; Business Students'
Assn. 4.

CHAPMAN, KEITH L.
Trinton Agricultural Education
Ag. Ed. Club 1-4; Basketball mgr. 1-3; Varsity
1; Club 3, 4; YMCA 1-4; Alumni Hall 1-4.

CHARON, BRUCE M.
Fort Dodge Industrial Administration
Sigma Phi Epsilon; Wrestling 1, 2; Business
Students' Assn. 1-4; Men's Glee Club 3, 4;
Festival Chorus 3, 4; SOV 2.

CHARTER, PAUL A.
Idaho Agricultural Education
Ag. Ed. Club 1-4; Veishea open house co-
chrmn. 3.

CHARTIER, DONALD M.
Delbia Centre Agricultural Business
Ag. Business Club; Football 2.

CHRISTEN, RFA B.
Profrersburg Agricultural Business
Ag. Business Club 1-4.

CHETTINGER, GERALD L.
Arlington Animal Husbandry
Dixson House pres. 4; Intramurals 2; MRA
appointments team 4; Wesley 1-4; Football 1;
Track 1; Soc. of Advanced Artillery Cadets 1-4.

CHILDS, ROGER D.
Mason City Mechanical Engineering
ASME; Ward System 1-2; pres. publicity council
2.

CHILTON, MICHAEL W.
Agnewton General Science
Forsyth Rifles 1, 2; American Ceramics Soc. 2;
Bowers Club 1-4, v.p. 3, pres. 4; Veishea,
open house chrmn. 3; Departmental Club
Comm. 3, 4, v.p. 1.

CHRISTENSEN, RONALD A.
Mason City Electrical Engineering
Acacia; Phi Eta Sigma 1-3; v.p. 2; Tau Beta
Pi 2, 3; Eta Kappa Nu 2, 3; Cardinal Key
Achievement Award 2; Delta Sigma Rho 2, 3
v.p. 3; Debaters 1-3; '17 Award 1, 2; Honor
Greek 3; Math. Assn. of America 2, 3; Phi Kappa
Phi 3; Star, exec. board 2, 3; Veishea, open
house, chrmn. 2; Physics Club 1; Table 1-3;
Mason City Junior College.

CHRISTENSEN, WENDELL C.
Wesley Farm Operations
Farm Op. Club 1-4; Soc. of Advanced Artillery
Cadets 4.

CHRISTIAN, LAUREN L.
La Porte City Animal Husbandry
FarmHouse, Phi Eta Sigma; YMCA; Veishea
Horse Show, properties chrmn. 1; personnel
chrmn. 3; All Ag. Banquet, guest chrmn. 3; ast.
chrmn. 4; basketball 1; Block and Bridle Club,
banquet 2; pres. 4; Dairy Judging Team 3;
Livestock Judging Team 4; Little International
3.

CHURCHILL, DWIGHT S.
Peoria City Agricultural Education
YMCA 4; Ward, exec. council 4; SRC 3;
Farm Op. Club 1-3; Ag. Ed. Club 4; Men's
Glee Club 3; Festival Chorus 3, 4; Inter-Varsity
Christian Fellowship 1-4.

CLARK, BERTHA M.
Kaplania Home Economics Education
Singers 1-3; Festival Chorus 1-3; Home Ec.
Ed. Club 2-4; Freshman Home Ec. Club 1;
YWCA 1, 2; Westminster Fellowship 2, 3; Sor Dor
1, 3.

CLARK, FRANKLIN W.
Chadron, Neb. Television
Sigma Chi.

CLARK, JO ANN
Arlington, Va. General Home Economics
Kappa Delta; Scientist, sec. 3; Veishea 3; Play-
ers 3; Festival Chorus 1-4; SOV 2; WAA.

CLARK, JOHN D.
Colo. Veterinary Medicine
Beta Theta Pi; Veishea, open house, treas. 3;
Curriculum Comm. 1, 3.

CLARK, SUZANNE
Jmes Applied Art
Kappa Alpha Theta; Singers 1-4; Festival Choir
1, 2, 4; YWCA 1-3; AA Club 1-4; Sor Dor 1-3;
Varieties 1, 4; Veishea, dance decorations, sec. 1;
Veishea chrmn, sec. 2; Campus Chest, publicity 2;
Homecoming, publicity 2.

CLARK, VAUGHN L.
Leon Civil Engineering
ASCE 1-4; Cyclone Flying Club 3, 4; APO 3, 4.

CLASSEN, PETER J.
Huron, Wis. Mechanical Engineering
Phi Eta Sigma; Pi Tau Sigma; Singers 1-3;
Men's Glee Club 3; Festival Chorus 1-4; ASME
2-4.

CLASSICK, LESLIE G.
Bethesda Veterinary Medicine
Iowa State Teachers College.

CLAUSEN, JOHN D.
Boone Architectural Engineering
AIA 3, 4; Boone Junior College.

CLAUSEN, MELVIN D.
Traver Forestry Management
Forestry Club 3; Soc. of American Foresters 3, 4.

CLAUSSE, KATHLEEN M.
Ames Home Economics Education
WRA 2-4; Newman Club 3; Home Ec. Ed.
Club 2, 3; Mount St. Clare College.

CLAYTON, WILSON A.
Katheryville Chemical Engineering
Alpha Sigma Phi; Alpha Chi Sigma 2-4; pres.,
3; Pi Tau Sigma, treas. 3; ASChemE 3, 4; De-
baters 1-3; '17 Award 1; Campus Chest 2, 4;
ast. chrmn. Campus Solicitations Board 5, 4;
IFPC 1; Veishea 1-4.

CLEVERING, JOHN W.
Sioux Centre Farm Operations
Farm Op. Club 2-4; Northwestern Junior
College.

COLTON, NANCY M.
Ottumwa General Science
Kappa Alpha Theta, treas. 4; Naisids 2, 3; IFC,
sec. 3; University of Colorado.

COLVIG, KIRK F.
Lake City Architecture
Pi Kappa Phi, social chrmn. 3, 5; Engineer 2, 4,
art editor 4; Greek Week 2; AIA 2-5.

COWELL, RICHARD R.
Fort Dodge Industrial Administration
Business Students' Assn.; Newman Club 1-4.

COMSTOCK, GILBERT L.
Edwardsville Forestry
Pi Kappa Phi, pres. 1, sec. 3; Forestry Club
1-3; Forester, editor 4; Veishea, open house
co-chrmn. 5; Band 1-3.

CONLEY, BOBBY E.
Mason Electrical Engineering

CONLEY, GERALD A.
Aurelia Agricultural Education
Alpha Chi Rho; Joint Social Council 3; Men's
Glee Club 3, 4; Ag. Ed. Club 1-4.

CONN, CLEO G.
Brookline Home Economics Education
Veishea 1; Dorm, adv. 3; Campus I.E. 1, 2;
Inter-Varsity Christian Fellowship 1-4; YWCA
1; Freshman Home Ec. Club 1; Home Ec. Ed.
Club 2-3; Veishea 1.

CONNELLY, ROGER R.
Mason City Statistics
Statistics Club 3, 4.

CONOVER, WILLIAM J.
Fullerton, Calif. Physics
Phi Kappa, pres. 3; Debaters 1; Newman Club
1-3; pres. 2, 3; Joint Social Council 2, 3; SRC,
2, 3; Festival Chorus 1-3; Cardinal Guild, 2, 3;
IFC 2, 3; judiciary exec. comm. 2, 3; Phi Eta
Sigma 1.

COOK, DALE F.
Laurens Agricultural Journalism
Delta Sigma Phi, house mgr. 2; activities
chrmn.; Little International 1, 2; All Ag. Ban-
quet 3; Daily photo editor 3; issue editor 4;
summer session editor 3; exec. editor 4; Scienc-
ist, photo editor 3; Agricultural, ad mgr. 3,
asst. editor 4; Sigma Delta Chi.

COOK, GEORGE M.
Newton Industrial Engineering
AIEE.

COPELAND, FRANCIS W.
Ames Agricultural Engineering

COPELEY, ROSS R.
Corydon Agricultural Engineering
ASAE 1-4; Veishea 3; Eng. Council 4.

CORMANEY, WILLIAM M.
Altus Veterinary Medicine
AVMA 1-4; Ellsworth Junior College.

CORNELIUS, PAUL L.
Bellevue Agronomy
Alpha Gamma Rho; Agronomy Club 1-4, treas.
3; Alpha Zeta 3, 4; Veishea, open house, so-
chrmn. 3; ISA 1-4.

CORRIGAN, WILLIAM A.
Guthrie Center Geology
Track 2; Geology Club 2-4; Simson College.

COWLING, JAN A.
Alzona Technical Journalism
Dorm, officer 3; Writers' Round Table 2, 3;
Scientist, managing editor 3; Newman Club 1-4;
Newman News, editor 3.

COX, VINA E.
Stillman Valley, Ill. Home Economics Education
Delta Zeta; Festival Chorus 1, 2; Home Ec. Ed.
Club 2-4; Greek Week Dance, publicity 2;
Daily 1, 2; Sociology Club 4.

CRANSTON, RICHARD B.
Deep River Electrical Engineering
Eta Kappa Nu; Pi Tau Sigma; Veishea open
house 3; Intramurals 2.

CRARY, FLOYD L.
Ames Agronomy
Alpha Gamma Rho; Agronomy Club, v.p. 2,
pres. 3; Veishea, open house chrmn. 2; All Ag.
Banquet 3; Boone Junior College.

CROWE, HAROLD D.
Waverloo Mechanical Engineering
ASME, Iowa State Teachers' College.

CUNNING, JOE D.
Mount Airy Chemical Engineering
MRA 1-4; ASChemE 2-4; YMCA 3, 4; Beth-
any Fellowship 1-3; Pi Mu Epsilon 3, 4.

CURTIS, RONALD E.
Columbia Junction Industrial Education
1; Ed. Club 2-4, v.p. 3; Epsilon Pi Lambda 3, 4.

CUTAJO, JOSEPH
Etaheth, S.J. Veterinary Medicine

CUTRIGHT, RONALD P.
Houston, Kan. Chemical Engineering
Kansas State Teachers College.

CYGANEK, RICHARD J.
Waukegan, Ill. Geology
Sigma Alpha Epsilon; Newman Club 1-4.

D

DAHL, EUGENE D.
Slater Mathematics
Grand View Junior College.

DAHL, JANICE
Millwaukee, Wis. Applied Art
Delta Delta Delta; Delta Phi Delta; Phi E-
ta Sigma; Veishea; Vodvil (lec. chrmn. 2; YWCA
1, 2; WAA 1-2; AA Club 2-4, v.p. 1; Home
Ec. Council 3; Eng. Carnival, decorations
chrmn. 1; Home Ec. Ball, publicity chrmn. 3.

DAHL, WILLIAM F.
Delbia Chemical Technology
Delta Tau Delta, corr. sec. 2, 5; Greek
News correspondent 3; Homecoming 1; Veishea
1, 2.

- DAHMS, DIANE**
Mission, Kan. Textiles and Clothing
Kappa Alpha Theta; Phi Upsilon Omicron 3;
Freshman Home Ec. Club 1; YWCA 2, 5; cabinet
3; Home Ec. Core Curriculum Comm. 2;
Daily 2; Veishea, open house 2; Home Ec.
Council, sec. 3.
- DAME, KATHRYN W.**
Wauwatosa, Wis. Education and Child Development
Festival Chorus 1, 2; Homecoming 2; Veishea
1, 2; Dormitory adv. 2; Campus Chest 2, 3;
Home Ec. Ed. Club 1-4.
- DARBYSBURG, MARY K.**
Rockwell City Education and Child Development
Alpha Gamma Delta, sec. 3; Veishea, public
relations 1; TV Workshop 1, 2; Festival Chorus
1, 2; Home Ec. Club 1, 2.
- DAVIS, ISIAH D.**
Omaha, Neb. Statistics
Kappa Alpha Psi; Statistics Club 3, 4.
- DAVIS, LARRY E.**
Newada Agricultural Education
Ag. Ed. Club 1-4; Epsilon Ward 1.
- DAVIS, ROBERT E.**
Cresco Agricultural Education
Alpha Gamma Rho; Varsity wrestling; Varsity
"T" Club; Ag. Ed. Club.
- DAVISSON, HELEN I.**
Liberlyville Home Economics Education
Phi Upsilon Omicron; Beanoys; Tomalawky;
Home Ec. Ed. Club 1-5; Wesley, sec. 2;
Dormitory, sec. 2, pres. 3; WRA, v.p. 3,
pres. 4; Home Ec. United Tea, chrm. 2.
- DAYTON, LARRY G.**
Deer River Agricultural Education
MRA Glee Club 2; Home, publicity chrm., 1,
social chrm. 2; MRA, nominating comm., service
organization; Ag. Ed. Club.
- DEAL, WILLIAM K.**
Bagley Farm Operations
Dorm officer 3, 4; MRA, main cabinet 3; Farm
Op. Club 1-4; Wesley.
- DEE, JOHN C.**
Downers Grove, Ill. Industrial Administration
Phi Gamma Delta, social chrm. 3; Pep Council
4; Card Section chrm. 3; Football 1-5;
Track 1, 2; SOV 2-4; 630 Club 2; Bomb Beauty
chrm. 4; Western State Teachers College.
- DEGNAN, DANIEL E.**
Carlew Agricultural Business
Newman Club 1-4; Ag. Business Club 5.
- DE GRAFF, DAVID E.**
Forreston, Ill. Animal Husbandry
Alpha Gamma Rho, v.p. 3; Homecoming 4; Ag.
Council 3, 4, sec. 4; Alpha Zeta 5, 4; Honor
Greek 3; Veishea horse show, asst. chrm. 3,
chrm. 4.
- DE JONGE, JACOB J.**
Huskey Dairy Husbandry
Alpha Gamma Rho; Singers 3, 4; Dairy Hus-
bandry Club 3, 4; YMCA 2, 3; Northwestern
Junior College.
- DE KOSTER, GENE R.**
Spartan Geology
Phi Delta Theta; Veishea Parade 2, 5; Foot-
ball 1, 2; Bomb 2-4, asst. bus. mgr. 3,
bus. mgr. 4; Geology Club 2-4.
- DELAVAN, PHILIP D.**
Glenwood Phys. Ed. and Indus. Eng.
Football 1; Track 1-4; Varsity "T" Club 2-4.
- DELAY, ROBERT R.**
Des Moines Agricultural Engineering
Kappa House, sec. 3; ASAgE 1-4; Eng. Coun-
cil 3; Order of Chasemen 3, 4; MRA head resi-
dent 4; College and University Residence
Conf. delegate 3.
- DELK, JAMES W.**
Ames Civil Engineering
ASChE, sec. 4; Intramurals 2.
- DEMPSTER, JOHN H.**
Cedar Falls Electrical Engineering
Theta Delta Chi; Iowa State Teachers' College.
- DENISE, GLORIA F.**
Lytton Home Economics Education
Kappa Delta; YWCA 3; Home Ec. Ed. Club
2-4; Westminster Fellowship, sec. 3; Protestant
Student Council, sec. 3; Singers 2-4; Festival
Chorus 1-4.
- DENKER, HUGO C.**
Denison Farm Operations
Farm Op. Club 2-4; Marching Band 3; Soc. of
Advanced Artillery Cadets; Colorado A & M.
- DEOBALD, MARGARET**
New Orleans, La. Dietetics
Gamma Phi Beta; Sigma Alpha Tota 2-4; Omicron
Nu 4; Phi Upsilon Omicron 1; Joint
Singers 2-4; Homecoming 2; Veishea, program
co-editor 2; Home Economics Council 4; F & N
Club 2-4, pres. 4; Freshman Home Ec.
Club, sec. 1; Homecoming 2-4.
- DE PUYDT, JANET S.**
Des Moines Zoology
Nalads 2-4, v.p. 4; Varieties 3; KMRI 2; Sci-
ence Women's Club 2; SOV 2, 3; 630 Club 3;
Grinnell College.
- DE RUYTER, RUTH II.**
Sioux Center Home Economics Education
Gamma Phi Beta; Omicron Nu 3, 4; Festival
Chorus 1, 2; Officials Club 1, 2, sec. treat.
2; Riquets Club 1, 2, sec. treat. 2; Archery Club
2; YWCA, v.p. 1.
- DETLEFS, RICHARD L.**
South Sioux City, Neb. Civil Engineering
ASCE 2-4; Franklin House, pres. 1, sec. treat.
2; MRA cabinet 3.
- DETRICK, JOHN T.**
Des Moines Industrial Engineering
Delta Tau Delta; Veishea, open house 2, 3;
AIEE, treat. 4.
- DEVINE, DAVID M.**
Algonia Industrial Administration
Baseball 1; Veishea 1, 2; Business Students'
Assn. 4.
- DE YOUNG, JAMES W.**
Peoria, Ill. Phys. Ed. and Psychology
Sigma Chi; Swimming 4; Varsity "T" Club 4;
Greek Week 1; Pep Council 1; Veishea Vodol,
public relations 1; Pre-Vet Med Club 2; Vari-
eties chrm. 2; Zoology Club 1.
- DE ZEFFEW, WILLIAM E.**
Sioux Center Veterinary Medicine
Acacia; Marching Band 1, 2; AVMA 3-6; Pep
Band 1, 2.
- DIEDRICHSEN, LOREN B.**
Fremont, Neb. Electrical Engineering
Newman Club 2-4; AIEE-IRE 2-4; ASME 4;
Creighton University.
- DIEM, FREDERICK F.**
Oswego Agricultural Education
FarmHouse; Ag. Ed. Club 3, 5; Ag. Council,
v.p. 1; SRC 3; Newman Club 1-4; TV Work-
shop 3, 4; Veishea 1-4; Homecoming 3, 4;
WMT Scholarship.
- DILLE, THOMAS M.**
Munster, Ind. Dairy Husbandry
Adebanite, v.p. 3; Greek Week, asst. chrm.,
events 2; Dairy Husbandry Club 3; Block and
Bridle Club 2-4; Ag. Council 2-4; Football 1;
Track 2, 5; Alpha Zeta 4.
- DILLINGHAM, ROBERT A.**
Cedar Rapids Agricultural Business
Phi Kappa Psi, house mgr. 3; Wrestling 1, 2;
Ag. Business Club 1-4; Veishea 1, 2.
- DILLON, CLAIR I.**
Hedrick Farm Operations
YMCA 1, 2; Farm Op. Club 1-4; Meeker
House, v.p. 3.
- DINGER, DURWIN A.**
Decorah Agronomy
Beta Sigma Psi; Agronomy Club 3, 4; 630
Club 4; Veishea 1-5; LSA 1-5; YMCA 1, 2.
- DITTLUS, ROBERT C.**
Western Springs, Ill. Industrial Engineering
Delta Tau Delta, pres. 4; Gamma Epsilon Sig-
ma, sec. 3; IFPC 1; Greek Week Dance, bus.
mgr. 1; Engineer 2.
- DOBSON, DONALD V.**
Oswego Industrial Administration
Business Students' Assn. 2-4, treat. 4.
- DOLE, JOHN W.**
Irvington Industrial Administration
Tau Kappa Epsilon; Players 3.
- DON CARLOS, JOHN F.**
Greenfield Electrical Engineering
Tau Kappa Epsilon; Phi Eta Sigma; Eta Kappa
Nu; Pi Mu Epsilon; Phi Kappa Phi; Joint So-
cial Council 2, 3; Debaters 1, 2; Veishea 2, 3.
- DONDORF, MARY JO**
Minneapolis, Minn. History
Kappa Alpha Theta; Social Union 2; YWCA
cabinet 3; Nalads 2-4; Bureau Board 3, 4;
Mortar Board 4.
- DONOHUE, GERALD J.**
Des Moines Industrial Engineering
Phi Delta Theta; Football 1-4; Varsity "T"
Club 2-4; Pep Council 3; Student Spirit Coun-
cil 5; Newman Club 1-4.
- DOSIER, JOHN L.**
Forest City Farm Operations
Phi Gamma Delta; Farm Op. Club 1, 2, 4;
Veishea 1-5; Little International 1; Sinfonia 1.
- DOTY, ROSALYN A.**
Lake City Home Economics Education
Home Ec. Ed. Club 2-4; Promenaders 3; Dor-
mitory adv. 3, 4; Singers 5, 4; Festival Chorus
2, 3.
- DOUGLAS, JOHN C.**
Madrid Industrial Administration
Kimball House, v.p. 3, 4; Business Students'
Assn. 3, 4.
- DOUGLAS, VIRGINIA L.**
Malcom Home Economics Journalism
Cardinal Guild 5; Homecoming central comm.
2; Home Ec. Ed. Club 3; Residence Govern-
ment 2, 3; WRA exec. board 3; Iowa State
Teachers' College.
- DOWNING, DARRELL A.**
Des Moines Poultry Husbandry
Pershing Kalfes 1-5; Poultry Club 1-4; YMCA
1-8, cabinet member, 2, 3; Harvest Ball central
comm. 4; Veishea open house 2, 3; Poultry
Judging Team.
- DOWNING, LARRY D.**
Omaha, Neb. Chemistry
Delta Upsilon, v.p. 3; Iowa Chemical Soc. 2-4,
v.p. 4; American Chemical Soc. 2-4; IFPC,
v.p. 2; Scientist, pub. board 3, 4; 630 Club 4;
Festival Chorus 2, 3; YMCA 2-4; Eagle Grove
Junior College.
- DRALLE, DAROLD D.**
Briston Animal Husbandry
- BRINDELL, EUGENE C.**
Naperville, Ill. Agricultural Education
Phi Kappa, social chrm. 3, 4; Veishea 1-3;
Ag. Ed. Club 1-4; 630 Club 3, 4; Joint Social
Council 2, 3; Intramurals 2, 3, sec. 4; New-
man Club 1-4; Veishea 1-5.
- DRISCOLL, NORMAN R.**
Preston Aeronautical Engineering
State University of Iowa.
- DROEGE, MELVIN H.**
Tort Dodge Electrical Engineering
LSA 2-4; AIEE-IRE 4; DeVry Technical In-
stitution.
- DU BOIS, MYRNA A.**
Edmonton, Alberta, Can. Household Equip.
Pi Beta Phi; Newman Club 1-4; H. Eq. Club
3, 4, treat. 4.
- DUDA, DAVID A.**
Goodman, Wis. Dairy Industry
Pi Kappa Phi; DI Club 1-5, treat. 1; Dairy
Products Judging team 2; SRC.
- DUNENOW, GERALD M.**
Mason City Architectural Engineering
AIA 1-4; Architectural Engineering class rep.
3, 4; Pammel Court Council 3; Mason City
Junior College.
- DUFFEY, MARTIN J.**
Wabash, Ind. Agricultural Business
Sigma Chi, social chrm. 3, treat. 4; Joint
Social Council 5; 630 Club 3; Veishea 1; Ag.
Business Club.
- DUFFY, PAUL J.**
Des Moines Aeronautical Engineering
IAS 2-4; Golf 1; Newman Club 2-4.
- DUFFY, WILLIAM J.**
Ames Technical Journalism
Kappa Sigma, rush co-chrm. 3; Daily 2, 4,
sports editor 3; issue editor 3; Bomb, sports
editor 4; Campus Chest Comm. 3; Scientist 2;
Journalism Council 4; Campus Correspondent
2-4.
- DUNAGON, GERALD A.**
Des Moines Civil Engineering
ASCE 3; Transit 2.
- DUNPHY, HELEN A.**
Lorimore Home Economics Education
Freshman Home Ec. Club 1; Home Ec. Ed.
Club 2-4; Newman Club 1-3; Festival Chorus
1-5.
- DVORAK, FRANK E.**
Coggon Agricultural Education
FarmHouse; YMCA 2, 4; Ag. Ed. Club
1-4; Wesley 2-4; MRA Toastmasters 2, public-
ity chrm. 2.

E

- EAMER, ALBERT L.**
Boone Vocational Agriculture
Voc. Ag. Club 2-4; Football 1; Newman Club
1-4; Boone Junior College.
- EARHART, WALTER**
Gliden Mechanical Engineering
ASME 4; Franklin House, social chrm. 3;
Intramurals 3, 4.
- EARLS, ELLEN F.**
Ames Household Equipment
Pi Beta Phi, corres. sec. 3; YWCA 1-5; Fresh-
man Home Ec. Club 1; Bomb 1; Junior Pan-
hellenic Council 1; Science Women's
Club 1, 2; Household Equipment Club 1, 3, 4;
Wesley 2, 3; Intramurals 1-4; Veishea 1-5;
Varieties 2, 3; German Club 3; Sor Dor 2, 3; PED
1-4, pres. 4.
- EASTMAN, CLYDE**
Corydon Farm Operations
Phi Eta Sigma 1; Farm Op. Club 3, 4; Veishea
2, 3; Homecoming 3; Spinnery House, sec. treat.
1.
- EATON, DONALD C.**
Davenport Chemical Engineering
Theta Xi; AIChemE; Alpha Chi Sigma 2-4.
- ECKLUND, ROBERT K.**
Jefferson Industrial Engineering
Delta Tau Delta.
- EDMONDSON, CARROL J.**
Henderson Home Economics Education
Festival Chorus 1; Intramurals 1-4; WAA 4;
"T" Fraternity 3, 4; Officials Club 1-4; YWCA
3, 4; Home Ec. Ed. Club 2; Wesley 2-4.
- EDWARDS, JERRY L.**
Ames Chemical Engineering
AIChemE 2-4; Veishea 3, 4.
- EGLAND, VERNON C.**
Roland Industrial Engineering
AIEE 4; Social Council 2, 5.

EGLY, DARRELL T.
Duquesne Electrical Engineering
AIEE-IRE, v.p. 4; Newman Club 3, 4; Drake University.

ELLERT, HOWARD W.
Waterloo Industrial Engineering
Delta Upsilon, social chrmn. 2, pledge trainer 4; Joint Social Council 3; Union Board 3, 4, v.p. 4; Varieties chrmn. 3; Jazz Concerts, chrmn. 4; IFPC, social chrmn. 1; pres. 1; All Pledge Dance chrmn. 1; Greek Week Dance, asst. chrmn. 2; Veishea Dance, publicity chrmn. 2, chrmn. 3; Knights of St. Patrick; Honor Greek 3, 4; AIEE.

ELMHARDT, JOHN D.
Elmhurst, Ill. Mechanical Engineering
Phi Delta Theta, social chrmn. 3; Joint Social Council 3; Engineers 1; Veishea Parade, float chrmn. 2; open house publicity chrmn. 1; ASME.

ELMIG, PAUL E.
Reinbeck Veterinary Medicine
AVMA 1-4; Alumni Hall, pres. 3, v.p. 2; Intramurals 1; YMCA 2-4; Cornell College.

EICH, ALLEN R.
Manning Farm Operations
Farm Op. Club 1-4; Newman Club 1-4; Rodeo Club 4.

EICHHORN, GLENN L.
Elmore, Minn. Agricultural Education
Ag. Ed. Club, Wesley 1-4; Farm Op. Club 2-4.

EICHHORN, JAMES R.
Fort Dodge Mechanical Engineering
ASME 2, 3; Pamphlet Court, Student Council 3.

ELDRIDGE, DAVID L.
Buffalo Center Aeronautical Engineering
IAS 2-4; Sigma Gamma Tau 3, 4; Tau Beta Pi 3, 4; State University of Iowa.

ELGIN, JOHN H.
Koosauk Mechanical Engineering
Pi Tau Sigma; MLLC Comm.; ASME; Koosauk Community College.

ELLEFSON, KEITH E.
Thompson Industrial Engineering
Tau Kappa Epsilon; Greek Week, asst. publicity chrmn. 2; Veishea 1, 2; AIEE 2-4.

ELLENBERGER, JAMES P.
Olinville Mechanical Engineering
Sigma Phi Epsilon; Veishea 1-3, production superintendent; SOV 2, co-chrmn. 2; Homecoming 1-3; Pep Barbeque, chrmn. 2; Books and Cokes, chrmn. 2; Knights of St. Patrick.

ELLINGROD, ROBERT J.
Parkersburg Electrical Engineering
Phi Eta Sigma 2; Eta Kappa Nu 3, 4; Tau Beta Pi 3, 4; AIEE 2-4; Veishea 3.

ELLINGSON, CURTIS E.
Des Moines Industrial Engineering
Tau Kappa Epsilon; SOV 2, 3; Singers 2, 4; AIEE; Monmouth College.

ELLIOTT, EMILY M.
Anamosa Home Economics Education
Home Ec. Ed. Club 1-4; Promenaders 1; Campus 4-H 1, 3; Wesley 1, 2.

ELLIOTT, MAXINE R.
Des Moines, W. Va. Home Economics Education
Alpha Gamma Delta; Wesley 3, 4; YWCA 5; Home Ec. Ed. Club 3; Stephens College.

ELSCOTT, GORDON J.
New Sharon Farm Operations
Farm Op. Club 4; Veishea 1, 2; Intramurals 1-3; Eta Ward.

ELSON, HOWARD A.
Bondurant Animal Husbandry
Alpha Gamma Rho; Livestock Judging Team 3; Block and Bridle Club 1-4; All Ag. Banquet 3; Little International 3; Veishea 2-4.

ELWOOD, MARGARET J.
Williamsburg Home Economics Education
Home Ec. Ed. Club 1-4; T & C Club 3, 4; Pex-odal Chorus 1-4; Young Democrats Club 4; Home, Adv. 4; Newman Club 1-4; Veishea 1; Psychology Club 2.

EMANUEL, BRUCE W.
North Adams, Mass. Dairy Husbandry
DH Club; University of Pittsburgh; University of Denver, University of Massachusetts.

EMERSON, KENNETH C.
Marshalltown Mechanical Engineering
ASME 1-4.

EMERY, FRANCIS P.
Ames Industrial Administration
Nu Ward, v.p. 3; Tomahawk 2, 3.

EMERY, JANET S.
Ames Home Economics Education
YWCA 1; Home Ec. Club 1, 3, 4; Dorm. adv. 3; Frisbie Fellowship 1.

ENG, DUANT H.
Wethly, Wis. Animal Husbandry
Block and Bridle Club 4; AVMA 3; Wisconsin State College.

ENGLISH, JAMES H.
Cedar Falls Mechanical Engineering
Band 1; ASME 4.

ENO, PATRICIA J.
Shelby Home Economics Education
InterVarsity Christian Fellowship 1-4, sec. 2, 4; Tomahawk 2; YWCA 1-3; Phi Upsilon Omicron 3; WRA adv. 2; Home Ec. Club 1-4.

ERDMANN, OMER D.
Waterloo Mechanical Engineering
Phi Delta Theta; Phi Eta Sigma; Pi Tau Sigma 3; Tau Beta Pi 3; ASME 3, 4; Festival Chorus 3; Singers 3.

ERICSON, JAN O.
Berwyn, Ill. Chemical Engineering
Engineers' Carnival 3, 4; Campus Chest 3; Pi Kappa Alpha; SOV personnel chrmn. 3; Intramurals 3, 4; AICHEM 3, 4; Alpha Chi Sigma 3, 4; Blackburn College.

ERICSON, LAUREL L.
Sanborn Agronomy
Alpha Chi Epsilon; Band 1, 2; Agronomy Club 3, 4; Cornell College.

ERNSBERGER, PAULA E.
Morris Plains, N. J. Applied Art
Singers 1, 2; Festival Chorus 1, 2; AA Club 2-4; Homecoming 3; Veishea 3; Lamplighter 4.

EVERDS, DAVE L.
Ames Civil Engineering
Varsity "I" Club 3, 4; Golf 1-4.

EWALD, DALE L.
West Liberty Aeronautical Engineering
Theta Chi, treas.; Joint Social Council 3; IAS 1, 4; ISA 1-3; Interfraternity Pledge Council 1; Veishea 1-3; Greek Week 2.

EWOLDT, HOWARD J.
Cedar Rapids Electrical Engineering
AIEE-IRE 2-4; Tau Beta Pi 3, 4; Phi Eta Sigma 1; Eta Kappa Nu 3, 4, sec. 4.

EYLER, RICHARD E.
Davenport Industrial Engineering
Pi Kappa Alpha; AIEE sec. 4; Veishea 3; Intramurals 2-4.

EYRES, LELAND C.
LeMars Agronomy
Agronomy Club 3, 4; Trinity Fellowship 3, 4, pres. 4; Phi Kappa Phi 4; YMCA 3, 4; Protestant Student Council 3; Westminster College.

F

FABRICIUS, JOHN K.
Ladysmith, Wis. Dairy Industry
Livestock Judging Team 3, 4; DI Club 1-4; Veishea 1-4.

FABRICIUS, ROBERT E.
Osage Agronomy
Alpha Gamma Rho; Band 1; Farm Op. Club 2, 3; Agronomy Club 3, 4; All Ag. Banquet 2, 3; Harvest Ball 3; Veishea 3; Little International 3.

FAEHN, DONALD D.
Waterloo Mechanical Engineering
Beta Sigma Psi; ASME 1-4; SAME 3, 4.

FAGO, CLIFFORD E.
Winthrop Harbor, Ill. Forestry
Alpha Zeta 3, 4; Forestry Club 1-4.

FAHRNI, LOWELL R.
Seneca, S. D. Veterinary Medicine
Singers 1; Festival Chorus; Ward System, activities chrmn. 1, 4; Vet. Meet. Dance programs chrmn. 3; Wesley 1-4; AVMA 1-4.

FAIRBANKS, DIANE L.
Muscatoe General Science
Kappa Kappa Gamma, pres. 4; Mortar Board 4; Lampos 3, 4; Greek Gama 4; Psi Chi 4; Alpha Lambda Delta 3, 4; Homecoming, sec. 3; Veishea chrmn. open house 3; Christmas Ball, co-chrmn. 2; Social Bureau 2-4, pres. 4; Pan-Hellenic Council 3, 4; Phi Kappa Phi 4; Daily 1, 2; Campus Chest 2; Greek Week discussions, sec. 2.

FAIGK, WILLIAM E.
Griffin Agricultural Education
Ag. Ed. Club 2, 3; ISA 1-4.

FALCON, WALTER R.
Springville Agricultural Business
Tau Kappa Epsilon; Alpha Zeta 3, 4; Phi Eta Sigma 3; Ag. Council 3, 4, pres. 4; Players 2-4; v.p. 4; Technical Board, pres. 4; Ag. Business Club 2-4, sec. 2; Little International, asst. superintendent 2; Scholar; Honor Student 1, 3; Veishea open house, chrmn. 2; Faculty Comm. rep. 2.

FARA, ORLAND D.
Ames Farm Operations
Phi Eta Sigma; Farm Op. Club 1-4, publicity chrmn.; Pamphlet Court; Judiciary Council.

FARKELL, GERALD J.
Emmetsburg Agricultural Engineering
Newman Club 1-4; Ward System 1-4; Tau Beta Pi, senior pres.; ASAg; St. John's University.

FARWELL, RICHARD W.
Clinton Industrial Administration
Alpha Tau Omega; basketball 1-4; Golf 1-4; Varsity "I" Club 3, 4; Business Students' Assn. 1-4; Veishea 2, 3.

FAUST, DONALD D.
Marshalltown Civil Engineering
Delta Chi, pres. 2, sec. 2, treas. 3, 4, house mgr. 4; Tau Lambda Rho 3, 4; Pershing Rifles 1, 2; YMCA 1-4, cabinet 2, 3; ASCE 2-4; Wesley 1; Veishea 2-4; Singers 4; Engineers' Gairola 2.

FAY, ROBERT C.
Dubuque Civil Engineering
Newman Club 2-4; ASCE 3; Veishea 3; Loras College.

FAY, THOMAS E.
Waterloo Electrical Engineering
Campus Radio Club 1; IRE 1-4; Knapp-Hooc, publicity chrmn. 4; Veishea 1-4; MRA Camera Club 2.

FAYE, SHIRLEY A.
Waterloo Home Economics Education
Chi Omega; Campus Chest 3; Varieties 3; Veishea, asst. sec. ticket comm. 3; YWCA 3, 4; Home Ec. Ed. Club 3, 4; Club 2000, asst. chrmn.; Iowa State Teachers' College.

FEDERSPIEL, JOHN F.
Waterloo Aeronautical Engineering
Delta Chi; Greek Week 1; Veishea 1, 2; Newman Club; IAS; Winter Sports Club.

ELALA, FRANKLIN A.
Council Bluffs Agronomy
Agronomy Club 2-4, sec. 3.

FENDLEY, DALE G.
Mechanicsville Agricultural Education
Ward System 1, 2; DH Club; ROTC Minute Man Award 1, 2; Ag. Ed. Club; All Ward intramural winner; Iowa Ward, pres.; Scabbard and Blade; Pep Council, sec.; SAAC, finance official.

FISH, GEORGE C.
Des Moines Electrical Engineering
Eta Kappa Nu; Tau Beta Pi; Phi Kappa Phi; Drake University.

FITZGERALD, RICHARD R.
Rockwell Electrical Engineering
AIEE-IRE 3, 4; Newman Club 2-4; Loras College.

FLEIG, MILFORD A.
Grainfield Landscape Architecture
Student Soc. of Landscape Architects; Cardinal Guild 3.

FLEMING, DONALD A.
Albion, Wis. Farm Operations
ISA 1; Farm Op. Club 1-3; Veishea 2.

FLOHR, JAMES W.
Stow Lake Industrial Education
Phi Kappa Psi, treas. 3; Collegiate Methodist Church, finance chrmn. 1; Ed. Club 2-4.

FOCHT, RICHARD O.
Pillota Farm Operations
Farm Op. Club 2-4; Veishea 3, 4; Reflector 4.

FOGARTY, WILLIAM M.
Des Moines Industrial Administration
Phi Delta Theta, social chrmn. 3, pres. 4; Joint Social Council 4; Varsity "I" Club 4; Football 2-4; Science Council 4; Scabbard and Blade 3, 4; Sextant 3, 4; Style Show, men's clothing chrmn. 2-4.

FOLEY, JAMES J.
Des Moines Industrial Administration
Business Students' Assn.; Newman Club.

FOLK, BETTY J.
Palo Alto Home Economics Education
Veishea 1-3; Singers 1-4; Festival Chorus 1-3; 630 Club 2; Intramurals 2, 3; Trinity Fellowship 1-4; Official Club 1; Lamplighter 3.

FORBURGER, THOMAS V.
Wesley Industrial Administration
Phi Kappa, pres. 4, treas. 3; Newman Club 1-4; Business Students' Assn. 2-4; Scabbard and Blade 3, 4; Military Ball 4; Veishea 2-4; Distinguished Military Student 4.

FOREMAN, RUSSELL W.
La Dix, Ill. Agricultural Business
Sigma Phi Epsilon, house mgr. 3-4.

FOSTER, DONALD R.
Bloomfield Industrial Administration
Business Students' Assn. 3, 4; Ward System, 1-4, sec. 3.

FRAHM, LYLE H.
Manning Physical Education
Phi Delta Theta; 630 Club 4; Basketball 1-4; Varsity "I" Club 3, 4.

FRANCIS, CHARLES L.
Creston Mathematics
Tau Kappa Epsilon.

FRANK, C. JOSEPH
Remont Industrial Administration

FRANK, ROGER K.
Atlantic Industrial Administration
Investments Club 4; Business Students' Assn. 2-3; 630 Club 4; Intramurals 2; Constitution Comm. of Residence.

FREEL, RICHARD D.
Des Moines Forestry
Forestry Club 1-4, v.p. 3; YMCA 2.

FREIE, ROBERT L.
Alexander Agricultural Business
Alpha Tau Omega; Ag. Business Club 3, 4.

FRENCH, LEWIS I.
Des Moines Industrial Administration
Delta Tau Delta; Business Students' Assn. 4;
SOV 1; Student Properties Board 2-4; chrmn. 1;
Grandview College.

FRIDLEY, DALE I.
Downers Grove, Ill. Chemical Engineering
Sigma Phi Epsilon, pres. 3-4; Golf 2-4, cap-
tain 3, 4; Phi Eta Sigma 2; Tau Beta W. 3, 4;
ASChEmE, pres. 3; Varsity "T" Club 2-4; In-
terfraternity Judicial Court Judge.

FRITZ, GEORGE M.
Fort Dodge Mechanical Engineering
Phi Kappa, v.p. 4; Veishea 2; Engineering Re-
ception 1; Newman Club 1-4.

FRITZ, KENTNER V.
Ames Psychology
Alpha Kappa Delta 3, 4; Psi Chi 3, 4, sec. 4;
Zeta Ward, v.p.; Scientist, photo editor 1.

FRUEHL, WILLIAM D.
Alton Civil Engineering
Newman Club 1-4; ASChEmE 2, 3.

FUCHS, J. DAVID
Des Moines Industrial Engineering
Sigma Phi Epsilon; Veishea Central Comm. 5;
SOV co-chrmn. 3; Volleyball central comm. 1; Gam-
ma Xi Upsilon Sigma 3, 4; AIEE 3, 4; Greek Week
central comm. 2; Greek Theater, co-chrmn. 2;
Homecoming, Pep Barbeque central comm. 2.

FUJITA, JANE F.
Honolulu, Hawaii Experimental Foods
F & N Club 3, 4; West Linden, v.p. 4; Uni-
versity of Hawaii.

G

GABEL, RICHARD L.
Fairfield Industrial Education
1. Ed. Club 2-4; Singers 2; NROTC Drill
Team 2; Veishea 1, 2, 4.

GABEL, WILLIAM G.
Donnellson Electrical Engineering
IRE.

GANSCHOW, CLIFFORD L.
Normandy, Ill. Agronomy
Sigma Chi Daily editor 4, ast. sports editor 3;
sports editor 4; Wesley 3, 4; Agronomy Club
3, 4; Sigma Delta Chi 4; Agriculturist 3; Illi-
nois Wesleyan University.

GARDNER, WILLIS E.
Diagonal Agricultural Education
Ag. Ed. Club 1-4.

GAREIN, REYNALD A.
Manila, Philippines Agronomy
Newman Club 1-4; Agronomy Club 1-4.

GARRISON, JANET B.
Sura City Home Economics Education
Kappa Phi 1-4; Wesley 1-4; Home Ec. Ed.
Club 1-4; Campus 4-H Club 2; YWCA 1, fresh-
man advisor 2.

GASKELL, ALFRED J.
Waterloo Mechanical Engineering
Delta Chi, sec. 2, treas. 2; ASME 1-4; Sigma
Theta Epsilon 1-4; SAME 3, 4; Veishea 1-4;
Promenaders 1-3; Winter Sports Club 1-4, pres.
3, 4; Union Board 4; Engineers' Carnival 2;
Reel Reviews 2, 3; Registration Dances 3, 4;
Club 20000 4; YMCA 1-4; Wesley 1-4.

GASPAR, NICHOLAS O.
Sioux City Aeronautical Engineering

GAUGER, BETTY J.
Rockford Home Management
Festival Chorus 1; Campus 4-H 1; Varsity Band
1-3; Gen. Home Ec. Club 4; Wesley Founda-
tion 1-3; Freshman Home Ec. Club 1.

GADELMANN, WAYNE H.
Clarence Agricultural Business
Theta Delta Chi, treas. 3; Ag. Bus. Club 4;
Debaters, public relations 4; Players 1-3; Soc.
of Advanced Artillery Cadets 3, 4; Agricul-
turist 3; Freshman Days 4; American Farm
Ec. Assn. 3.

GENTER, RONALD L.
Glidden Geology
Delta Upsilon, v.p. 4; Geology Club 1-4, treas.
4; Varve, co-editor 3; YMCA 1, 2; Festival
Chorus 2.

GEORGE, CHARLES A.
Ontario Aeronautical Engineering
Theta Chi, pres. 4; Sigma Gamma Tau 3, 4,
pres. 4; Sextant 3, 4; commanding officer 4;
Battalion Commander of NROTC 3, 4; IAS.

GEORGE, RICHARD A.
Western Springs, Ill. Aeronautical Engineering
Sigma Alpha Epsilon; Football 1-3.

GERARD, MARY A.
Duluth, Minn. Textiles and Clothing and
Journalism
Alpha Gamma Delta; Mortar Board; Phi Upsilon
Omicron; Theta Sigma Phi; Omicron Nu;
Bomb, photo editor 2, copy editor 3, editor 4;
Daily 2, 3; Issue editor 4; Homemaker 2, 3; IFC,
pres. 3; Home Ec. Council 2, 3; Panhellenic
Council 3, 4; Student Centennial Commission
3, 4; SOV, costumes chrmn. 2, production dir. 3;
Homecoming, Pep Barbeque personnel chrmn.,
2; alumni public relations chrmn. 3; Social
Bureau style sheet 1-5; Core Curriculum Com-
m. 2, 3; Campus Chest, public relations chrmn. 2;
Rush Handbook, managing editor 2; Writers
Round Table 3.

GERE, EUGENE R.
Stacy City Civil Engineering
Marching Band 1-3; Concert Band 1-3; Basket-
ball Band 1-3; SOV Band 1-4; Festival Chorus
1; Phi Mu Alpha 2-4, v.p. 1; Tomahawk 2;
Pep Barbeque, sales chrmn. 2.

GERISCHER, JEAN L.
Muscataine Home Economics Education
YWCA 1; Home Ec. Ed. Club 3, 4.

GETTING, JANICE L.
Saukborn General Home Economics
Westminster Fellowship 4; Home Ec. Ed. Club
2; SRC 1; YWCA.

GIFFORD, DOUGLAS N.
Chicago, Ill. Mechanical Engineering
Tumbling Team 3; Illinois Institute of Tech-
nology.

GIFFORD, JAMES T.
Eglin, Ill. Electrical Engineering
Delta Sigma Phi; Phi Eta Sigma; Tau Beta Pi,
treas.; Eta Kappa Nu; AIEE-IRE 2-4; Bowling
2, 3; Intramurals 2-4.

GILSON, DONALD D.
Panora Landscape Architecture
Pi Kappa Alpha, treas. 2; Student Society of
L. A. 1, 2.

GUTTINGER, MARY LOU
Des Moines Home Economics Education
YWCA 1; Bethany Fellowship 1, 2; Veishea 2;
Home Ec. Ed. Club 4.

GLASSON, LEONARD W.
Ames Industrial Engineering
Canterbury Club 1-4; AIEE 5, 3, 4; ATA.

GLEASON, RICHARD M.
Des Moines Industrial Engineering
Phi Delta Theta; Swimmitz Team 2-4; Varsity
"T" Club; American Soc. of Military Eng.; AIEE
Knights of St. Patrick; Veishea open house 3;
Athletic Affairs Comm. 3; Homecoming 2-4;
630 Club 2-4; Pep Council 2-4; I. Eng. Soc.

GOEKE, EMMIT E.
Marshalltown Zoology

GOECKE, RITA M.
Algona Institutional Management
WRA social chrmn. 3; Newman Club 1-4; I.
Mgt. Club 3, 4; Veishea 1-3.

GOERING, DONALD H.
Davenport Farm Operations
Campus 4-H 1-4; Farm Op. Club 1-4; MRA
1-4; Soc. of Advanced Artillery Cadets 2, 3;
Scabbard and Blade 3, 4; Alpha Zeta 3, 4; Tom-
hawk 3, 4; Friley Hall, head resident 3, 4.

GOLDING, RICHARD E.
Grant Industrial Administration
Festival Chorus 1-3; MRA 2, 3; Gamma Delta
1-3, program chrmn. 2.

GOSCH, FRED J.
Wall Lake Agricultural Education
Ag. Ed. Club 1-3; pres. 4; Newman Club 1-4;
Dairy Judging Contest 3.

GOUGH, JOAN A.
Lookout Mountain, Tenn. Dietetics
Chi Omega, sec. 3, 4; F&N Club 2-4; I. Mgt.
Club 2-4; Canterbury Club 2-4; YWCA 1;
Freshman Home Ec. Club 1; Players 2-4;
Veishea 2, 3; Lampighter 3, 4.

GOULDING, ROBERT
Des Moines Technical Journalism
Sigma Phi Epsilon; Sextant 2-4; Daily, photo
editor 3; Veishea, judges chrmn.

GOURLEY, LEO E.
Fillmore Technical Journalism
Daily 3, 4; Journalism Club 3, 4; Clarinda Junior
College.

GOURLY, LYNN M.
Webster City Agronomy
Agronomy Club 1-4.

GRAVLS, HENRY E.
Council Bluffs Mechanical Engineering
ASME 2; Singers 1; Festival Chorus 1; Omaha
University.

GRAFF, LEO C.
Lynn Grove Electrical Engineering
Veishea 2.

GRAHAM, GEORGE R.
Ida Grove Animal Husbandry
Alpha Gamma Rho; Block and Bridle Club
1-3; Banquet comm. 2, 4; Veishea Horse Show
1, 2; Campus Chest 2; Ag. Banquet comm. 4;
Little International.

GRANDFIELD, ALLEN L.
Lynn Grove Aeronautical Engineering
Tau Beta Pi 4; Sigma Gamma Tau 3, 4; IAS
1-4; Veishea 2, 3.

GRANT, JUDITH A.
Fairmount, Minn. Experimental Foods
Sigma Kappa, pres. 3, 4; Panhellenic Council
3, 4; F&N Club 2-4; Winter Sports Club, sec.
3; Newman Club 2-4; Veishea 2, 3; Intra-
murals 2-4; 630 Club 3; Mount Mary College.

GRAVINKAMP, JAN P.
Council Bluffs Civil Engineering
Fairchild House, pres. 3, v.p. 2; MRA cabinet
3; ASCE 2-4; Intramurals.

GRAVES, DONALD R.
Des Moines Physical Education
Kappa Alpha Psi; Varsity "T" Club 2-4; Foot-
ball; Track 1-3; Drake University.

GRAY, JULIA E.
Palos Heights, Ill. Home Economics Education
Wesley 1-4; Welch Hall, v.p. 3; SRC, ast. sec.
2; Tomahawk; Phi Upsilon Omicron.

GRAY, LEWIS W.
Ottumwa Industrial Engineering
Sigma Phi Epsilon; Newman Club 2-4; Intra-
murals; AIEE; St. Ambrose College.

GREEN, ROBERT B.
Des Moines Electrical Engineering
IRE 4; AIEE 3; Eta Kappa Nu 3; Tau Beta
Pi 3.

GREGORY, BETTY L.
Cedar Rapids Technical Journalism
Theta Sigma Phi, treas. 3, 4; Omicron Nu 3, 4;
Tomahawk 2; Beacon 1; Homemaker, asst.
editor 3; editor 4; Daily, issue editor 3, 4; re-
porter 2; Intramurals, v.p. 2; Veishea, publicity
chrmn. open houses 2.

GREGSON, PAUL C.
New Sharon Civil Engineering
ASCE 2-4; Engineer 3, 4; Central College.

GRIEDEL, GAIL A.
DeWitt Mechanical Engineering
ASME 4; SAME 3, 4; Gamma Delta 1, 2.

GRIEDEL, GEORGE E.
DeWitt Agronomy
Gamma Delta 2; Noble House, social chrmn.
3; Coe College.

GRIEG, JOHN M.
Chicago, Ill. Agricultural Business
Sigma Chi; Joint Social Council 3; Rifle Team
2, 3; Scabbard and Blade 2; Players 4; JFC
social council 1; Greek News 3, 4.

GROSSMAN, FRANK R.
Marshalltown Chemical Engineering
MRA "Tootmasters" Club 2-4; Weightlifters
Club 2-4; Marshalltown Junior College.

GROTH, PHILIP A.
Des Moines Industrial Engineering
Phi Kappa Psi; Baseball 2-4; Varsity "T" Club
2-4.

GROVES, JAMES A.
Webster City Aeronautical Engineering
IAS 3; Webster City Junior College.

GUINEY, ROBERT C.
Des Moines Mechanical Engineering
Intramurals 1-3; Greek Week 1, 2; ASME.

GUSTAFSON, GERALD G.
Forest City Agricultural Business
Football 1, 2; Ag. Business Club 4.

GUSTAFSON, TOM L.
Ames Electrical Engineering
IRE 3, 4; Fort Dodge Junior College.

H

HACKETT, GEORGE A.
Smithland Agronomy
Agronomy Club 1-4; Tomahawk 2; Wesley
1-3; Sigma Theta Epsilon 1, 2; Singers 1, 2, 4;
Festival Chorus 1-4; YMCA 1-3, Council 2;
United Nations Seminar 2.

HADDAD, JACK D.
Ames Electrical Engineering

HAGEL, JARROLD A.
Molokai Mechanical Engineering
Phi Eta Sigma 1; Pi Tau Sigma, treas. 3;
ASME 2-4; Tumbling Club 2; Eng. Carnival
3.

HAGEN, CHARLES D.
Noble Grove Industrial Administration
Beta Sigma Psi, pres. 3, treas. 2; Gamma Delta
2-4; IFC 3; Religion 10; Life Week 3; 630
Club 2; Business Students' Assn. 3, 4.

HAIGHT, JANET L.
Gretna Dietetics
Omicron Nu 3, 4; Wesley 1-4; Home Ec. Club
1-4; ISC Summer Chorus 2; YWCA 1, 2; Wei-
shea 1-4.

HAIN, RUSSEL E.
Wilton Junction Aeronautical Engineering
IAS 2-4; St. Ambrose College.

HAZLIP, BEAUFORD E.
Council Bluffs Physical Education
Westline 2, 3.

HALL, DONOVAN B.
Gorham Industrial Administration
Business Students' Assn. 2-4; Veterans Assoc.
3, 4; Ind. Ad. Inv. Club 3, 4.

HALL, ELMER C.
Fort Dodge Statistics
Science Council 3; Statistics Club, pres. 2;
Veishea open house chrmn. 3.

HALL, HAMPTON S.
Des Moines Industrial Administration
Delta Chi; Westminster Fellowship 1; Engi-
neer 1, 2; Business Students Assn., State University of
Iowa.

HALL, JOAN M.
Peoria, Ill. General Home Economics
Pi Beta Phi; YWCA 1-4; Freshman Home Ec.
Council 1; General Home Ec. Club 3-4.

HALL, LA DONNA B.
Monmouth, Ill. Home Economics Education
Band; Welch Hall adv.; Festival Chorus; Band;
Omicron Nu.

HALL, ROBERT E.
LaMoille, Ill. Aeronautical Engineering
Theta Chi, pres.; Sextant 2-4; IAS.

HALL, RODNEY E.
Le Mars Veterinary Medicine
Delta Chi, sec. 2; Pre-Vet. Club 1, 2; Cyclone
Rollers 1, 2; Track 1; AVMA 3-6; Veterinarian,
editor 5, 6.

HALSTEAD, JOHN B.
West Union Agricultural Education
YMCA 3-4; Newman Club 1-4; Ag. Ed. Club
1-4; Phi Delta Kappa 9, 4.

HANNA, DAVID L.
Olita Electrical Engineering
Veishea 2, 3; AIEE-IRE 5, 4; treas.

HANNA, RICHARD G.
Janation, Ill. Industrial Engineering
Delta Upsilon; Engineer 1-5; AIEE 4.

HANSEN, RONALD B.
Herrick Mechanical Engineering
Theta Xi; ASME 4; Creighton University.

HANSEN, ARLEN J.
Ruffs Mathematics
Players 3, 4, pres.; Technical Board of ISC
Theater 4.

HANSEN, MILTON N.
Cedar Falls Mechanical Engineering
ASME 3, 4.

HANSEN, THEODORE J.
Wesley Aeronautical Engineering

HANSON, CHARLES B.
Fort Dodge Mechanical Engineering
ASME 5, 4; Trinity Fellowship 5, 3; Protestant
Student Council 4; MRA Toastmasters 4; Fort
Dodge Junior College.

HANSON, DAVID H.
Harvey, Ill. Agricultural Education
FarmHouse; Festival Chorus 2-4; 630 Club 2, 3;
Festival of Jazz 5; Thornton Junior College.

HANSON, ROBERT L.
Kanawha Civil Engineering
ASCE 2-4; St. Olaf College.

HANZLIK, GEORGE E.
Cedar Rapids Civil Engineering
ASCE 2-4; Alpha Phi Omega 2, 1; Soc. of
American Military Engineers 4; Veishea-Open
House 4.

HARDEN, JOHN D.
Clinton Chemical Engineering

HARISTY, DAVID N.
Ama Aeronautical Engineering
Lambda Chi Alpha; Block and Bridle Club 1,
2; Society of Landscape Architects 1, pres.;
American Congress of Surveying and Mapping 4.

HARDMAN, RICHARD W.
Ama Aeronautical Engineering
Pershing Rifles 1-4, commander; Scabbard
and Blade 3, 4; Sigma Gamma Tau 3, 4; IAS
4; Soc. of Advanced Artillery Cadets 3, 4;
Army Rifle Team 1-4; PIO 3; Distinguished
Military Student; ROTC 1-4, artillery reg-
imental commander 4.

HARDY, BRUCE A.
Sioux City Architectural Engineering
Sigma Alpha Epsilon.

HARKIN, CHARLES B.
Carming Civil Engineering
ASCE 2-4; Engineers' Carnival 4; Veishea 3-4.

HARPER, JUDSON M.
Drexel-Motter Chemical Engineering
Alpha Tau Omega; Tau Beta Pi; Alpha Phi
Omega; ASChemE; Wesley, Drake University.

HARPOLE, J. M.
Proie Agricultural Economics
Phi Kappa Tau; Veishea 1, 2.

HARPOLE, MARK A.
Small Lake General Science
Campus Chorus 1-3; Players 2-4; SOV 2; Young
Republicans Club 1-4, officer 4.

HARRNSTEIN, LEONA M.
Ama General Science
Kansas State.

HARRIS, ROBERT A.
Jenaudville Architectural Engineering
American Institute of Architecture 2-4; State
University of Iowa.

HARTL, LEONARD J.
Cedar Rapids Industrial Education
Sigma Pi Tau 2-4; MRA head resident 4.

HARTMAN, JAMES J.
Harrison Mechanical Engineering
Iowa State Teachers' College.

HARWOOD, ROBERT J.
Wasson Springs, Ill. Geology
Bucary Club 1, 2; Geology Club 4; Homecom-
ing 1, 2, 4; Veishea 1-4; Varities 3, 4.

HAVE, ANDREW C.
Humboldt Electrical Engineering
AIEE-IRE 4; Mankato State Teachers' College.

HAVENS, ARTHUR E.
Brooks Agricultural Education
Delta Chi, v.p. 3, pres. 4, sec. 2; Alpha Zeta
4; Pi Tau Pi Sigma, pres. 4; Phi Delta Kappa;
Student Body v.p. 4; Scabbard and Blade 4;
Interfraternity Council, tour 4; res. 4; Veishea,
chrm. queen selections 3; Campus Guest,
chrm. auctions 3, chrm. 4, solicitations board
4; Ag. Ed. home service comm. 3.

HAVES, LAURENCE R.
Des Moines Agricultural Business
Ward System 1, 2, social chrm. 2; Ag. Busi-
ness Club 3, 4.

HEAD, ROBERT J.
Essex Farm Operations
Tau Kappa Epsilon; Newman Club 1-4; Farm
Op. Club 2-4; Singers 2; Festival Chorus 3.

HEALD, GLENN E.
Mc Sterling Agricultural Engineering
ASAE pres. student branch 3; Engineering
Council 2; Veishea, chrm. open house.

HEALD, HARRIET
Wesley Experimental Cookery
Union Board 3, 4; Bomb sec. 4; University of
Wisconsin.

HEDRICK, JERRY L.
Ama Chemistry
Phi Eta Sigma 1; Nu Ward, v.p. 1, pres. 2,
exec. council 2; Singers 1, 2; Homecoming,
ticket comm. 1, 2, ast. chrm. 2.

HEFTY, HENRY L.
Renuick Industrial Administration
Business Students' Assn. 2-4; AVMA 3, 4; Ro-
deo Club 1-4.

HEGEMAN, DONALD W.
Waukon Mechanical Engineering
Pi Tau Epsilon 3, 4; ASME 2-4; Newman
Club 2, 3; State University of Iowa.

HELD, GORDON G.
Griswold Electrical Engineering
Pi Kappa Alpha; AIEE-IRE, pres. 4, treas. 3;
Short Circuit editor 3, exec. council 2-4; Veishea
2-4; Radio Club 1.

HENDRICKSON, HOWARD T.
Davenport Electrical Engineering
Theta Chi; Tau Beta Pi; University of Colo-
rado.

HENDRYX, WARREN B.
Fenton Electrical Engineering
AIEE-IRE 2-4; Bethany Fellowship 1-3; Ward
System.

HENKES, ROLLIE E.
Farmersburg Agricultural Journalism
FarmHouse; Alpha Zeta 3, 4; Phi Mu Alpha
2-4; Sigma Delta Chi 3, 4; YMCA 1; Band
1, 2; Agricultural, assoc. editor 3; Bomb,
publications board 3, pres. 4; Bomb photog-
rapher 4; Ag. Council 4; Union Board 3, 4.

HENN, JAMES M.
Des Moines Mechanical Engineering
ASME; Newman Club.

HENRY, MICHAEL C.
Fort Dodge Landscape Architecture
Pi Kappa Alpha; Student Soc. of LA 2-4.

HENSEL, JACK W.
Auburn Agronomy
Agronomy Club 1-4; Botany Club 2, 3.

HENSLEY, ALAN L.
Cedar Rapids Industrial Administration
Business Students' Assn. 5, 4; Newman Club 3,
4; Investments Club 4; State University of
Iowa.

HENSON, WILLIAM R.
Sioux City Industrial Engineering
Phi Delta Theta; AIEE 3, 4; Veishea 2, 3;
Christmas Ball 2; Bomb 2.

HERBOLD, LARRY L.
Galley Veterinary Medicine
Phi Delta Theta; Football 1, 2; Basketball 1;
AYMA 1-4; Veterinarian 3, 4; textures editor.

HERCHENRODER, JOAN K.
Quincy Child Development
Alpha Delta Pi; rush chrm. 3, 4; CD Club
2, 4; Rush Council, sec. 3, 4; 630 Club 2; Mil-
itary Ball, queen attendant 3; Social Bureau
style show 2; Homemaker 1, 2.

HERMANSON, PETER A.
Story City Agricultural Business
Ag. Business Club 1, 2, 4.

HERSON, RONALD G.
Mullard Farm Operations
Sigma Theta Epsilon 3, 4; Farm Op. Club 1-4;
Wesley 1-4; Singers 1-4; Glee Club 4; Con-
cert Band; Veishea 3, 4; SOV 2-4; Homecom-
ing 1; Soc. of Advanced Artillery Cadets 3, 4.

HESSE, ANNE E.
Waverlin Home Economics Education
Chi Omega, pres. 3; Phi Upsilon Omicron
2-4; Theta Sigma Phi; Gamma Gamma 2, 3;
Daily 2; Campus Guest 2, 3; Homecoming
Dance 2; Waverlin College.

HESSE, CHARLES J.
Waverlin Pre-Medicine
Caine House, head resident; Social Bureau 2;
Tomahawk, pres. 2, 3; ISA, pres. 3.

HEVERLY, MICHAEL R.
Ama Geology
Theta Xi; Phi Mu Alpha; Singers 4; Octet 2-4;
Festival Chorus 1-4; Men's Glee Club 3, 4.

HIGBY, WAYNE L.
Kellogg Industrial Education
1. Ed. Club 1-4.

HIGDON, BETH L.
Newton Home Economics Education
Kappa Phi 1-4, pres. 4; Alpha Lambda Delta
3, 4; Phi Upsilon Omicron 3, 4; Omicron Nu
3, 4; Singers 1-4; Festival Chorus 1-3; Wesley
1-4; Home Ec. Club 1-4.

HILL, ARTHUR F.
Chicago, Ill. Mechanical and Electrical Eng.
Theta Delta Chi, steward, ast. treas.; ASME
1-5; Festival Chorus 3; Campus Guest, distri-
butions chrm. 4; Veishea 1-5; chrm. open
house 4; YMCA 1; ISA 1, 2; IRE 5; Cyclone
Ering Club 5.

HILL, ARTHUR L.
Mifflinburg Agricultural Journalism
Sigma Delta Chi 4; Writers Round Table 3;
Ag. Journalism Club, treas. YMCA 1-4; MRA,
Daily publicity board 4; Daily, cartoonist;
Veishea, open house chrm.

HILL, JUDITH K.
Two Harbors, Minn. Home Economics Ed.
Festival Chorus 2; Westminster Fellowship 1-4;
YWCA 1; Home Ec. Ed. Club 3, 4.

HILL, SHIRLEY A.
Macon City Zoology
Gamma Phi Beta; Festival Chorus 1, 2; Veishea
1, 2; Science Women's Club 1; Concert Band
1, 2; WAA 1-4, treas. 3, 4; Women's 1st Frater-
nity 3, 4, pres. 4; YWCA 1.

HILLEMANN, DANIEL S.
Marshalltown Agronomy
Alpha Gamma Rho; Freshman Pep Club 4;
Agronomy Club, program chrm. 4; Veishea
Open House to chrm. 3; Colorado State Uni-
versity.

HINDMAN, LARRIE C.
Menerville Agricultural Business
Alpha Tau Omega; Ag. Business Club 2-4;
Alpha Phi Omega 3, 4; Phi Mu Alpha; Simp-
son College.

HIX, JERROLD W.
Alla Veterinary Medicine
Acacia; AVMA; Colorado State University.

HOBSON, JERRY W.
Parkersburg Industrial Administration
Players 2-4; Iowa Chemical Soc. 1-4, v.p.
3; Cardinal Guild, cabinet; Social Bureau 3, 4;
Veishea parade band chrm. 2, ast. parade
chrm. 5; Music Forum, publicity chrm. 3;
Band 1-4; Basketball Band 1-4; Alpha Phi
Omega 3, 4, publicity chrm. 3; Alpha Chi
Sigma 3, 4; Business Students' Assn. 2-4.

HOEKSEMA, VERNON L.
Muscateine Chemical Engineering
ASChemE 3, 4; Muscatine Junior College.

HOERNER, JAMES L.
Central City Industrial Administration
Phi Gamma Delta; Engineer 1, 2; Scientist 3,
credit mgr. 4; Business Students' Assn. 3, 4.

HOFFMAN, DALE P.
Kanawha City, Mo. Aeronautical Engineering
Theta Xi; Phi Eta Sigma 1-4; Sigma Gamma
Tau 3, 4; IAS 1-4; 630 Club 2, 3; Veishea
open house 5; Engineers' Carnival, chrm. of
Aeronautical Engineering booth 3, ast. booth
chrm. 3; UMOG 4.

HOFFMAN, LARRY R.
Siouxbury Botany
Phi Eta Sigma 1; Botany Club 1-4.

HOGG, GEORGE W.
Ama Chemical Engineering
Ward System, activities chrm.; ASChemE; Al-
pha Chi Sigma; Omaha University.

HOGLE, ROGER M.
Carmel Veterinary Medicine
AVMA 5-6; Phi Zeta, v.p. 6; McPherson Col-
lege.

HOGREFE, MERLE W.
Alber City Farm Operations
Alumni Hall, pres. 4; Farm Op. Club 1-4, pres.
4; Ag. Banquet, ast. chrm. 4; Traffic Apprais-
Board 4; Festival Chorus YMCA 1-4; ISA 1-4.

HOGUE, MARJORIE A.
Cedar Rapids Dietetics
Freshman Home Ec. Club; Religion In Life,
sec. 2; Westminster Fellowship 1-4.

HODENBOKEN, JACKIE L.
Erwin, Ill. Home Economics Education
Kappa Alpha Theta; Intramural Board, pres.
3; WAA, v.p. 4; Rush Council, pres. 4; 1st
Fraternity, v.p.; SOV 2, 3; Sor. Dir. 1-3; Vari-
eties 2.

HOLK, DONALD K.
Brill Electrical Engineering
Brill College.

HOLLOWAY, WILLIAM J.
LaGrange Park, Ill. Agricultural Business
Newman Club, pres. 4; Student Religious
Council, chrmn. 3; MRA activities 1; Ag. Busi-
ness Club 1-4; Botany Club 1; Farm Op. Club
1.

HOLMSTROM, LEON D.
Maryland Industrial Engineering
Veishea, sub-comm. 2; Alumni Hall, social
chrmn. 3; AIEE 3, 4; YMCA 1-3.

HOLSTON, NANCY E.
Chicago, Ill. Household Equipment
Gamma Phi Beta; Veishea 1-3; Household
Equipment Club 1-4, treas. 3; Home Ec. Coun-
cil 4; Homecoming, treas. 3; Veishea, asst.
treas. 2.

HOLT, MARVIN L.
Council Bluffs Architectural Engineering
Omaha University.

HOLTAN, ROGER G.
Thor Farm Operations
Men's Glee Club 3, 4; Farm Op. Club 4;
Ag. Ed. Club 4; Intramurals 4; Waldorf Jun-
ior College.

HONOLD, ROMAINE G.
Loon Rapids Farm Operations

HOPPE, CAROL E.
Redondo Beach, Calif. Child Development
Delta Delta Delta, social chrmn. 4; Dance
Club 1-4; Veishea, career days chrmn. 4; Home-
coming, alumni relations chrmn. 3; Interim
chrmn. 4; Phi Upsilon Omicron 4; Migra-
tions, sec. 2; Speakers Bureau Guild, sec. 2;
Mortar Board 4; CD Club, sec.-treas. 3, pres.
4.

HOPPER, CAROL
Sioux City General Science
Kappa Kappa Gamma; Sociology Club 2, 3,
sec. 3; Cardinal Guild, sec. orchestra service 4;
Singers 2, 3; Religion In Life Week Con-
vention 3; Canterbury Club 1-4, v.p. 4; Inter-
national Night, coordinator 2, 3; YMCA 1-4;
Student Religious Council 3.

HOPPERSTAD, CAROLYN M.
Burlington Dietetics
F & N Club 2-4; Festival Chorus 2, 3; Camp
Counselors Club 3; Veishea 2; LSA 2-4; Bur-
lington Junior College.

HORGEN, SUZANNE J.
Wauau, Wis. Textiles and Clothing
Sigma Kappa, v.p. 4, activities chrmn. 3; YWCA
1-4; Festival Chorus 2, 3; T & C Club 2-4;
Intramurals 1-4.

HOSHIDE, HENRY S.
Tyuae, Kailua, Hawaii Civil Engineering
ASCE 3, 4; Hui-o-Hawaiian Club.

HOSKINSON, MILLARD F.
West Des Moines Electrical Engineering

HOUTCHENS, FAYE I.
Menomouth, Ill. Forestry
Theta Chi; Forestry Club 1-4; University of
Notre Dame.

HOVERSTEN, ESTIL V.
Ames Electrical Engineering
AIEE-IRE 3, 4; Phi Eta Sigma 2, 3; Eta Kappa
Nu 3; Tau Beta Pi 4; Phi Kappa Phi 4.

HOWELL, EVERETTE L.
Columbus Junction Farm Operations
Farm Op. Club 1-4, co-chrmn., banquet 4; Lit-
tle International 3; Ward System; Veishea 3, 4.

HOWELL, GARY G.
Winterport Agricultural Business
Adelante, Ag. Business Club 2-4, treas. 4; Band
2-4; Concert Band 1, 2; Pep Band 1; Wesley
1-3; Student Religious Council 2; Veishea 2, 3.

HOXIE, MARY H.
Des Moines Dietetics
I & N Club 2-4.

HUBBY, DAVID W.
Cedar Rapids Civil Engineering
Phi Kappa Psi; Veishea, public relations comm.
3; Interfraternity Council; Engineers' Banquet,
chrmn. 4; University of Michigan.

HUDEK, ALBERT D.
Facatonia Mathematics
Bennett House, pres. 3, main cabinet rep.
3, exec. council 4; Intramurals 4; Order of
Chessmen; Mathematics Club; Newman Club.

HUDSON, DONALD F.
Council Bluffs Civil Engineering

HUEBSCH, WILLIAM L.
Strawberry Point Mechanical Engineering
Beta Sigma Psi, v.p. 4; ASME 1-4; treas. 3;
ISA 1-4; Rifle Team 1-4, captain 4; Rifle
Club, pres. 4.

HUNT, JO ANN
Nibbey Home Economics Education
Delta Beta, pledge trainer 3, 4; Veishea, pub-
lic relations coordinator 2; W.A.A. Officers
Club 2, 3; Intramurals Board 2, 3, pres. 4;
Bowling Club 2-4.

HUNTER, CARL
Des Moines Architecture

HUNTER, WILLIAM W.
Boone Electrical Engineering

HUNTLEY, JAMES M.
Ames Landscape Architecture
Student Soc. of LA 1-4; Veishea 3, 4.

HUSEBY, MARION N.
Hewletts Industrial Administration
Wesley Sweethearts' Ball, bus. mgr. 2; Business
Students' Assn. 2, 3; International Night, chrmn.
3; Ward, rep. to Social Bureau 3.

HUTSON, DALE E.
First Madison Mechanical Engineering
ASME 2-4; Mechanical Engineering Laboratory
Improvement Comm. 3, 4; Mr. and Mrs.
Club 2-4, pres. 3; Veishea 3; Burlington Jun-
ior College.

HWANG, RICHARD N.
Formosa, China Mechanical Engineering

HYLTON, JIMMIE D.
Winterport Technical Journalism
Green Gander, editor 3, managing editor 4;
Daily 2; Sigma Delta Chi 3, 4; Engineer 1, 2,
feature editor 2.

INKOFER, WALTER A.
Oak Park, Ill. Chemical Engineering
Theta Delta Chi; Orchestra 1-4; AICHEM 1-4,
v.p. 4; Alpha Phi Omega 2-4, pres. 4; Alpha
Chi Sigma 2-4; Freshman Group Leader 4;
German Club 3; Veishea 3.

INKS, MARY A.
Mount Vernon Dietetics
Sigma Alpha Zeta 2-4; Homecoming 1-4;
Veishea 1-4; Festival Chorus 2-4; Promenaders
2, 3; F & N Club 2, 3; YWCA 1-4; Westmin-
ster Fellowship 1-4; Singers 1-4.

IRISH, TOM J.
Forest City Pre-Medicine-Zoology
Beta Theta Pi; Science Council 3, 4; Writers'
Round Table 3, 4; Zoology Club 2-4; Science
Newsletter 3; Veishea, open house, chrmn. 5.

IVERSON, PHILLIP A.
Bathoven Agricultural Education
Ag. Ed. Club 2, 4.

IVES, JOHN D.
Charles City Civil Engineering
ASCE 2-4, treas. 4; Newman Club 2-4; Mar-
quette University.

JACKSON, CARLETON O.
Sioux City Industrial Administration
Sigma Chi; Festival Chorus 3, 4; Men's Glee
Club 3, 4; Business Students' Assn. 2, 3; Vari-
eties 3; Veishea 1, 2.

JACKSON, LEE S.
Webster City Chemical Technology
Epsilon Ward, pres. 2; Scabbard and Blade, 3,
4; Ward System, v.p. 3; activities council 4;
Veishea, personnel chrmn. 2; Iowa Chemical
Soc. 2-4, treas. 4; Cardinal Guild 3, 4, social
activities council 4; Homecoming, coordina-
tor comm. 3; Baby Flight 1, 2; Arnold Air
Soc. 3, 4.

JACOBS, GLENIS J.
Auburn Industrial Administration
Business Students' Assn.; Baseball 2-4; Invest-
ments Club; Buena Vista College.

JACOBSEN, GIFFORD S.
Trinidad Veterinary Medicine
Pre-Vet Club 1; AVMA 1-4; St. Olaf College.

JACOBSEN, ILENE A.
Sioux Falls General Home Economics
Festival Chorus 2-4; Home Ec. Club 2-4;
Veishea 2; YWCA 2.

JAMES, WILLIAM D.
Postville Aeronautical Engineering
Sigma Gamma Tau 3, 4, v.p. 4; Tau Beta Pi
4; Rifle Team 1, 2; Westminster Fellowship
1-4; Festival Chorus 1-4; Singers 1-4; Men's
Glee Club 3, 4.

JAMESON, CLAUDE J.
Sikeston, Mo. Electrical Engineering
Theta Chi; Phi Eta Sigma; AIEE-IRE; Eta
Kappa Nu; Newman Club.

JANSSEN, ALFRED M.
Achley Farm Operations
Farm Op. Club 1-4; Men's Glee Club 3, 4;
Festival Chorus 1-4; MRA Teamsters' Club
1; Joint Social Council, treas. 2; Veishea open
house 2; Niles House, social chrmn. 2.

JASMANN, DWIGHT E.
Marquette Civil Engineering
Scabbard and Blade 1, Stevenson House, v.p.
2, 3; MRA cabinet 2, 3, exec. council 3,
4; Campus Chest 2; Festival Chorus 2; Singers
2; ASCE 2-4; SAME 3, 4; Veishea, MRA
personnel coordinator 2; Cardinal Guild 4; Educa-
tional Affairs Comm., asst. chrmn. 3, 4.

JENKINS, RALPH L.
Sioux City Animal Husbandry
Morningside College.

JENKINS, WILLIAM D.
Ames Veterinary Medicine

JENSEN, DONALD J.
Grimbold Farm Operations

JENSEN, HAROLD E.
Decorah Civil Engineering
Lindrum House, pres. 3; SAME 3, 4; ASCE
3, 4.

JENSEN, JOHN P.
Newton Architecture
Phi Kappa Psi; Players 1, 2; Veishea, Vodvil
asst. mgr. 3, stage mgr. 2; production director
of SOV 4, asst. director 3; AIA 2-4; Senior
Inspection Trip, chrmn. 5.

JENSEN, WILLIAM L.
Council Bluffs Forest Utilization
Franklin House, social chrmn. 1; Promenaders
1, 2; Players 2; Veishea 2.

JESEN, CHARLES L.
Britton Agricultural Education
MRA, sec.-treas. 3, head resident 4; Inter-
Varsity Christian Fellowship 1-4; Ag. Ed. Club.

JOBIS, RICHARD A.
Melrose Civil Engineering
ASCE 2, 4; Veishea 3.

JOHANNSEN, ELAINE
LaParre City Home Economics Education
Home Ec. Ed. Club 2-4; Omicron Nu.

JOHANSON, ROBERT E.
Jewell Marketing Industries
Ag. Business Club 1-4.

JOHNSEN, KEITH A.
Newell Farm Operations

JOHNSON, CAROL A.
Cylinder Home Economics Education
Home Ec. Ed. Club 2-4; LSA 1-4; Inter-
Varsity Christian Fellowship 2, 3; Waldorf Jun-
ior College.

JOHNSON, CHARLES B.
Sioux City Physics
Sigma Phi Epsilon; Pishing Rifles 1; Engineer
2; SOV 1.

JOHNSON, DALE B.
Oskaloosa Farm Operations
Farm Op. Club 1-4; Veishea, open house 2, 3;
Campus A-H 2-4; Homecoming 1-4; Promen-
aders 4; Wesley 1-1; Minniewa Founders'
Group, treas. 3, 4.

JOHNSON, GARY L.
Webster City Aeronautical Engineering
Pi Kappa Phi; IAS 2-4; Engineer 2, 3; Web-
ster City Junior College.

JOHNSON, IVAN E.
Ames Mechanical Engineering
ASME 1-4.

JOHNSON, JANICE A.
Webster City Home Economics Education
Alpha Delta Pi; Homecoming 2, 3; Home Ec.
Ed. Club 2-4; LSA 1-5.

JOHNSON, KARL T.
Maquoketa Chemical Engineering
Stevenson House, pres. 3; Singers, 1-3;
AICHEM 1-5; Engineering Council 4, 5, v.p. 5;
Engineering Freshman Reception chrmn. 5.

JOHNSON, KEITH N.
Ames Ceramic Engineering
Alpha Sigma Phi; Debaters 1-4; YMCA 1-4;
Beta Sigma Rho 3, 4; Tau Beta Pi 3, 4;
Engineering Council 3, 4; American Ceramic
Society 2-4; Keramos 3, 4; SAME 3, 4; Veishea,
open house 2-4; SOV 3; Homecoming 4.

JOHNSON, RICHARD K.
Cylinder Electrical Engineering
Adelante; Interfraternity intramurals, chrmn.
2, 3; LSA.

JOHNSON, RONALD E.
Terril Dairy Husbandry
Delta Sigma Phi, social chrmn. 3; Veishea, open
house 2-4; DH Club 1-4, pres. 5, v.p. 4;
Editing International 1-4; Agriculturalist 2, 3;
advertising mgr. 5; All Ag. Banquet, publicity
chrmn. 2; Wrestling 2, 3; Home Show 1, 2;
Debaters 2.

JOHNSON, SALLY A.
Omaha, Neb. Applied Art
Pi Beta Phi; AA Elob 2-4; Lambda Chi
Crescent Girl 2; Greek Newspaper 3; Campus
Chest 2; Engineers' Girl of the Month 2;
Brochures 4; Religion In Life Week 2; Home-
maker, asst. treas. 1, 2; Veishea, dance pro-
gram chrmn. 3, design director 2; University
of Tennessee, University of Omaha.

JOHNSON, SALLY S.
Denison Institutional Management
Kappa Delta, pres. 4; Newman Club 1-4; Pan-
hellenic Council 4; Rush Council 3; Singers
1-4; Winter Sports Club 2, 3, sec. 1; Mgt.
Club 3, 4; sec. 4; SOV 1-5.

JOHNSON, WENDELL D.
Lohrville Mechanical Engineering
Men's Glee Club 3.

JOHNSTON, MARY T.
Geneva, Ill. General Home Economics
 Pi Beta Phi; Phi Upsilon Omicron 3; 4; Omicron Nu 3; 4; Mortar Board 3; 4; Alpha Lambda Delta 3; 4; Panhellenic Council, sec. 2; 3; Woman's Day co-chair; 4; Social Bureau 2; 3; junior class rep. 3; treas. 3; Dean's Advisory Board class rep. 2-4; Intramurals 1-4; Nauties 1; Nauties 1-3; YWCA 1; Freshman home, chrm. 2, 3; career days sec. 1; man Home Ec. Club 1; WAA 1-3; Veishea 1-3; Homecoming, ass. sec. 2; Military Ball 2; General Home Ec. Club 3; 4; Pre-Med. Club 4.

JOHNSTON, RUSSELL G.
Annoxville Agricultural Vocational Ed.
 Bethany Fellowship; Campus I-H, publicity chrm. 3; Football 1-3.

JOHNSTON, WENDAL R.
Lake City Civil Engineering
 ASCE 3; Ward System 2.

JOLLY, FRANK H.
Pleasantville Industrial Education
 Track 2-4; Varsity 1 Club 2-4; Cross Country 2-4.

JONES, FRID C.
Cedar Rapids Industrial Engineering
 Phi Kappa; AIEE 3, 4.

JONES, GARY D.
Ottumwa Civil Engineering
 ASCE 3, 4; social chrm. 3, 4.

JONYS, GORDON G.
Hampson Industrial Engineering
 Alpha Tau Omega.

JONYS, HELEN M.
Holstein Home Economics Education
 Home Ec. Ed. Club 3; 4; Westminster Fellowship 1-4; Festival Chorus 1-4; singers 1-4.

JONES, MARILYN L.
Princeton Home Economics Education
 Homemaking 4; Festival Chorus 2; Promoters 2; Homecoming 1, 3; Veishea 1-2; Home Ec. Ed. Club 2-4; Frisbie Fellowship, v.p. 3.

JONES, ROGER M.
Glenwood Agronomy
 Adelante, sec. 4; Agronomy Club 2-4; Cyclone Flying Club 1; Men's Glee Club 3; Omaha University.

JORDAHL, DONALD H.
Thompson Agricultural Education
 Adelante; Ag. Club, Group leader 2-4; All-Ag Banquet 2, 3; Sinfonia 2-4; Veishea Open House co-chrm.; Luther College.

JORDAN, DANIEL E.
Ottumwa General Home Economics
 Scientist 2-4; photo editor 1; YWCA 2.

JORGENSEN, CHARLES K.
Elkhart, Neb. General Science
 FarmHouse, social chrm. 4; Festival Chorus 1-2; Veishea 1; Phi Eta Sigma 1; Joint Social Council 4; Pre-Med. Club 4.

JORGENSEN, MILFORD E.
Catholic Center Agricultural Education
 Ag. Ed. Club 1-4; Men's Residence Offices 3; 4; Gamma Sigma Delta; Phi Delta Kappa.

JORGENSEN, HAROLD S.
Serranion Geology

JUDGE, JOSEPH J.
Ames Industrial Administration
 Delta Tau Delta; Bomb Publications Board 4; SOV 2-4; 630 Club, v.p. 3, 4; Sessant 1, 4; Activities-Service Comm. 4; Homecoming, Prep Barbeque 4; Veishea Pylon 1, 2.

JUEL, JOHN N.
New Rockford, N. D. Dairy Ind. Economics
 DI Club 1-4; sec. 3; Marching Band 1-3; Festival Chorus 3.

JUHL, ELSON W.
Jefferson Animal Husbandry
 D H Club 3; Block and Bridle Club 3; Soc. of Advanced Artillery Cadets 3.

JUNGER, BARBARA J.
Wairlow Applied Art
 Gamma Phi Beta; Delta Phi Delta, pres. 4; Singers 1-3; A A Club 1, 2; Engineers' Banquet, sec. 3.

JUNKMANN, LAVERNE
Manion Industrial Education
 Kappa Pi Tau 3, 4; treas. 4; 1; Ed. Club 1-4.

K

KAESSER, MERLE L.
Rosley Mechanical Engineering
 Alpha Chi Rho; ASME.

KAPPER, RAY E.
Greenfield Applied Art
 Alpha Gamma Delta; Delta Phi Delta 4; Festival Chorus 1, 3; Players 1-4; Modern Dance Club 2, 3; A A Club 1-4.

KAPPELMAN, ALBERT J.
Des Moines Agronomy

KARKOSH, GARY L.
Phadon Farm Operations
 YWCA 2, 4; Farm Op. Club 2-4; Alumni Hall, treas. 2; v.p. 3; Track mgr. 1-2.

KASPERBAUER, LAWRENCE F.
Manning Agricultural Education
 Wood System 1-4; pres. 4; sec. 2; social chrm. 3; Joint Social Council 3; Men's Glee Club 3; Festival Chorus 3; Ag. Ed. Club 1-4; Newman Club 1-4; Ag. Ed. News Letter procedure team 2; group leader 1-3.

KAUFMAN, SUZANNE
Wilmette, Ill. Home Economics Education
 Kappa Kappa Gamma; Home Ec. Ed. Club 3, 4; YWCA 1-4; Home Ec. Council 3.

KEEKER, MAURICE E.
Des Moines Industrial Administration
 Football 1; Track 2, 3.

KELLEN, AMBROSE L.
Alton Agronomy
 Newman Club 1-4; Agronomy Club 1-4; sec. 4; Agronomy Banquet, sec. 3; American Soc. of Agronomy, delegate 3; St. John's University.

KELLER, JANET
Chicago, Ill. Home Economics
 Kappa Delta; Veishea 3, 4; F & N Club 1-4; Lampighter 2-4; YWCA 3, 4.

KELLY, JAMES L.
Wapello Animal Husbandry
 Block and Bridle Club.

KELLY, ROBERT J.
Dubuque Chemical Engineering
 Phi Delta Theta; AIChE 3-4; Intramurals 3, 4; Tulane University.

KENEFICK, TERENCE S.
Algona Geology
 MRA, house pres. 4; Intramurals 2-4; Newman Club 2-4; Geology 2-4; Athletic Club 3; Notre Dame.

KENNEDY, PATRICIA A.
Des Moines Dietetics
 Delta Zeta, treas. 4; F & N Club 1-4; 1; Mag. Club 1, 2; YWCA 1, 2; Festival Chorus 1; Veishea, ass. public relations sec. 1; home ec. publicity 2; display chrm. 3.

KENNEDY, WILLIAM L.
Clarksville, Tenn. Physics
 Pi Mu Epsilon 3; U.S. Coast Guard Academy.

KEPPL, JOANNE
La Grange, Ill. Experimental Cooking
 Festival Chorus 1, 2; Homemaking 2, 3; Campus Chest publicity chrm. 2; WRA formal decorations 2; Wimerthon comm. 2; Welch Hall adv. 2.

KIRBER, MARVIN C.
McLelland Electrical Engineering

KIRLIN, GERALD Y.
Des Moines Aeronautical Engineering
 Newman Club 1-4; Homecoming 2-4; Veishea 2, 3; Campus Chest 3; IAS 1-4.

KERR, RICHARD G.
Brewster Agronomy
 Zeta Ward, pres. 4; Ward System, exec-council 4; Agronomy Club 3, 4; Luther College.

KERR, RONALD D.
Decatur Agricultural Education
 Sigma Theta 4; Block and Bridle Club 1, 2; Ag. v.p. Club 2-4; D H Club 1, Rodeo Club 2-4; YWCA cabinet 4; Wesley 1-3; Veishea 2-4; Football 1; Wrestling 1; Campus 4-H 1; Joint Social Council 2, 4; University of Illinois.

KETTER, ROBERT G.
Mineral Point, Wis. Veterinary Medicine
 Newman Club 1-3; AVMA 2-3; Wisconsin State College.

KETTLER, JOHN P.
Alton Mechanical Engineering
 ASME 2-4; Engineering Council 3, 4; Newman Club 1-4; Delta Ward, sec. treas. 3; Homecoming 3; Veishea 3.

KIRBY, DUANE E.
Lobsville Physics
 Baseball mgr. 3, 4; Outstanding Athlete; Veishea Career Days chrm. 3; Morning-side College.

KESTER, CHARLES E.
Fairmont, Minn. Civil Engineering
 AIChE 2-4; Gamma Delta 1-4; Engineer 2; YWCA 1, 2; ROTC 1, 2.

KILFINGER, MARIE H.
Fort Dodge Household Equipment
 Soc-Dos 1; Festival Chorus 1-3; Elm Hall, v.p. 4; adv. 3, 4; WRA advisory council 3; Household Equipment Club 2-4.

KIMBALL, JACK A.
Clear Lake Electrical Engineering
 Eta Kappa Nu 3, 4; Tau Beta Pi 3; 4; AIEE-IRE 3, 4; Cornell College.

KIMPLE, KENNETH M.
Packwood Electrical Engineering
 Veishea open house, chrm. 3.

KING, DANIEL B.
Ames Chemical Engineering
 AIChE 2, 3; McCook Junior College.

KING, ELIZABETH A.
Madison, S. D. Dietetics
 Home Ec. Club 3, 4; F & N Club 2, 3; Hockey Club 2; Camp Counselor's Club 2; Intramurals; Union 119 publicity comm. 3; 430 Club.

KING, RONALD D.
Schaller Aeronautical Engineering
 Meeker Home, pres. 4; MRA, treas. 3, exec-council 3; cabinet 3, 4; IAS 1-4; YMCA 1-3; Westminster Fellowship 1, 2; Veishea Open House, bus. mgr. 3.

KINGMADE, ROBERT D.
Ames Industrial Administration
 Business Students' Assn. 2-3; IASCI 3, 4.

KINLEY, KENNARD S.
Des Moines Electrical Engineering
 Marching, Band 1, 2; IRE 3, 4.

KIRCHOFF, VIRGIL I.
Ames Industrial Administration
 Kappa Sigma; Festival Chorus 3; Singers 3; Gamma Delta 1; Business Students' Assn. 5, 4.

KJERLAND, NORMAN F.
Ames Chemical Engineering
 AIChE 2-4.

KLEIN, ALOYSIUS A.
Durango Mechanical Engineering
 Newman Club 3, 4; ASME 3, 4.

KLEIN, THEODORE J.
Durango Electrical Engineering
 AIEE-IRE 4; Newman Club 3, 4.

KLEITZSCH, JOHN G.
Independence Electrical Engineering
 Newman Club 1-4; IRE 3.

KLEMAN, WALTER A.
Newman, Wis. Industrial Education
 Ag. Council 2; Epsilon Pi Tau 3, 1; Ed. Club 2-4.

KLINKEFUS, KATHLEEN
Audubon Home Economics Education
 Delta Zeta; Freshman Home Ec. Club 1; Dance Club 1-3; sec. treas. 3; Newman Club 1-4; SOV 1, 2; Home Ec. Ed. Club 3, 4; 630 Club 3, 4; sec. 3; Rush Council 4.

KLINOFF, ROGER H.
Ames Forestry
 Forestry Club.

KLOEBLEN, PATRICIA A.
Bozella, N. J. Experimental Foods
 Sigma Kappa, treas. 4; Singers 1-4; Festival Chorus 1-3; TV Workshop 2, 3; Panhellenic Council 4; F & N Club 2-4; Freshman Home Ec. Club 1; Beacons 1; IFC-Panhellenic Council co-chrm. 3.

KLONGAN, GERALD E.
Neveda Rural Sociology
 FarmHouse; Ag. Council 3, 4; Cardinal Guild 4; ISA 1-4; Student Religious Council 3; YMCA 1; Phi Eta Sigma 1; Alpha Kappa Delta 3, 4; Alpha Zeta 1, 3; Rural Sociology Club, sec. 4; Science Society Club 1; pres. 2; Agriculturist 2; All-Ag Banquet 2; Players 1; Men's Glee Club 3; Festival Chorus 3; Veishea 2, 3; Varieties 3; Sears Roebuck Scholarship 1, 2; Merit Scholarship 3; Alumni Achievement Fund Scholarship 1; Phi Kappa Phi 3.

KLOPSTAD, RICHARD C.
Sioux City Industrial Engineering
 Sigma Alpha Epsilon; Sessant 2-4; sec. 3; Veishea 1; AIEE.

KLOUDA, ALVIN E.
Mc. Fernon Agricultural Engineering
 Newman Club 1-4; Ag. Council 3, 4; ASAgE 1-4; Alpha Zeta 1, 4; Young Democrats Club 3; Veterans' Club 3.

KNOLL, CARLA K.
Golden Falls Textiles and Clothing
 Veishea 2, 3; Homecoming 3; Players 2-4; Festival Chorus 2; Omicron Nu 3, 4.

KNOTER, LARRY L.
Council Bluffs Mechanical Engineering
 Singers 1-3; Festival Chorus 1-4; ASME 1-4; SAME 4.

KNOWLES, BRADLEY N.
Fort Dodge Electrical Engineering

KNUDSEN, KEITH W.
Cedar Falls Chemical Engineering
 AIChE 3, 4; ISA 1, 2; Iowa State Teachers' College.

KOCH, HOWARD O.
Grimm Veterinary Medicine

KOFFMAN, ALEX J.
Albia Animal Husbandry
 Block and Bridle Club 1-4; Newman Club 1-3; Veishea 1, 2, 3; Livestock Judging 2; Centone Flying Club 3; Little International 1-3; St. Joseph Marketing School, junior rep.

KOLBE, WALTER R.
Panagonia, Ariz. Animal Husbandry
 Azacia; WOJ Radio Workshop 1-3; Track 1; Varieties-M. C. 3; Intramurals 3.

KOLLMORGEN, ROBERT L.
Charter Oak Pre-Med.-Zoology
 FarmHouse; Pre-Vet Club, v.p. 2; treas. 2; College Lecture Series Comm. 3; 4; Intramurals 1.

KRAMER, JOHN R.
Warrington Dairy Husbandry
 Alpha Gamma Rho; Alpha Zeta 3, 4; Block and Bridle 1-4; DH Club 1-4, pres. 2, 3; Dairy and Livestock Judging Teams 3; Agriculturist 3, 4; Little International, bus. mgr. 4.

- KRAMER, MAURICE S.**
Cresco Physical Education
Sigma Phi Epsilon; Newman Club 1-4.
- KRATOSKY, THOMAS F.**
Fort Dodge Landscape Architecture
Delta Chi, pledge; trainer 3; Society of LA 2-4; Newman Club 1-4; Winter sports Club 1-3.
- KRIEG, RUSSELL A.**
Carroll Civil Engineering
- KROON, CHARLES R.**
Tabor Industrial Engineering
Pi Kappa Phi; Veishea 1; Engineer 1-3; AIEE 1-4; Daily 2; Engineering Council 3; 4; pres. 4; Gamma Epsilon Sigma 3, 4; Knights of St. Patrick 4.
- KRUGER, DAVID P.**
Waverly Chemical Engineering
Science Club 1, 2, pres. 2; Singers 1, 2; Track 2; American Chem. Soc. 1, 2; ISChemE 4; Luther League 1, 2; LSA 3, 4; Wartburg College.
- KRUMM, EUGENE D.**
Gilman Aeronautical Engineering
IAS 3.
- KUEHN, RONALD P.**
North Riverside, Ill. Animal Husbandry
Block and Bridle Club, v.p. 4; Judging Team 4; Gamma Delta 1-4; Veishea Horse Show 2-3; Little International.
- KUEHN, WILLIAM A.**
DeWitt Agricultural Education
Newman Club 1-4; Ag. Ed. Club 1-4; Festival Chorus 2.
- KUHN, EVELYN J.**
LaPorte City Home Economics Education
Home Ec. Ed. Club 2-4; WRA, sec. 4; Omicron Nu.
- KULLANDER, KARL R.**
Cedar Rapids Civil Engineering
Alpha Tau Omega; Sextant 2-4; Navy Pistol Team 1-4; Navy Rifle Team 1-3.
- KUIBAK, ELAINE E.**
Western Springs, Ill. Institutional Mgt.
Home Ec. Club 1; Institutional Management Club 2-4.
- KUNERV, ARLENE L.**
Humbolt Home Economics Education
Home Ec. Ed. Club 2-4; Gamma Delta 1-4; Festival Chorus 1-4; Singers 3; SOV 3.
- L**
- LAIMAN, JERRY R.**
Aines Farm Operations
FarmHouse, social chrmn. 5; Cardinal Key, pres. 4; Gamma Gamma 4; Phi Eta Sigma 1; Scabbard and Blade 3, 4; Alpha Zeta 3, 4; Farm Op. Banquet, bus. mgr. 2; Joint Social Council, treas. 2; Veishea Parade chrmn. 3, bus. mgr. 2; Union Board 3, 4, pres. 4; Homecoming, co-chrmn. 3; Class of 1958, pres.; Ag. Council 1, 5, 4; Orchestra Service, mgr. 4; Harvest Ball, ticket chrmn. 2.
- LAMB, CHARLES A.**
Redfield Geology
- LAMOUREAUX, GENE H.**
Valentine, Neb. Mechanical Engineering
Sigma Alpha Epsilon, treas. 3, pres. 4; Band 1-4; Drum Major 3, 4; Varsity Band 1, 2; Engineer 2, 3; ASME 1-4; Canterbury Club 1-4; IFC, treas. 4; Knights of St. Patrick.
- LANDFAIR, BILLY L.**
DeWitt Civil Engineering
AlchemE 3, 4; Iowa State Teachers' College; University of Dubuque.
- LANDNESS, FERMADÉE**
Sac City Home Economics Education
Kappa Delta; Panhellenic Council 4; Campus Chest, sec. 3; Festival Chorus 1-3; YWCA 1-4; Wesley 1-4; Methodist Student Movement 3; Home Ec. Club 1-4.
- LANG, JAMES F.**
Marietta Electrical Engineering
Singers 1-4; Glee Club 4; Ward, exec. council 2; Veishea 1-3; lighting chrmn. 4; housing chrmn. 4; Barchie 3, 4; Homecoming, pep barbeque music coordinator 3, 4; Campus Chest 3.
- LANGERMAN, PHILIP D.**
Fayette Agricultural Education
Ag. Ed. Club.
- LANTOW, DONALD J.**
Sumner Veterinary Medicine
Sigma Phi; Pre-Vet Club 3, 4; Junior AVMA 2-5; Gamma Delta 3, 4; Wartburg College.
- LAPE, ALBERT O.**
Rippey Farm Operations
MRA, sec. 3; chrmn. activities point system 5; Cossua House, officer 3, 1.
- LARSEN, DANIEL L.**
Aines General Science
Beta Theta Pi, v.p.; Tennis 1-4; Varsity 1 Club 2-3; Bomb, bus. mgr. 3; sports editor 2; Daily 1; Freshman Handbook 1; Scientist 1, 2; IFPC 1; Veishea 1-3; Homecoming, bus. staff 2, 3; Singers 1; IFC Judiciary Comm. 3, 4.
- LARSON, CRAIG L.**
Hartlan Veterinary Medicine
- LARSON, EUGENE J.**
Herd Oak Industrial Administration
Tau Kappa Epsilon, pres. 4, sec. 2; Veishea Dance 3; I. Ad. Banquet 3; Business Students' Assn. 2-4; Student Centennial Commission 3, 4, co-chrmn.
- LARSON, LARRY N.**
Aines General Science
Marching Band 1-3.
- LARSON, LESTER R.**
Dubuque Electrical Engineering
Concert Band 2; American Power Conference 3; AIEE 3, 4; American Nuclear Soc. 3, 4; Campus Radio Club, pres. 3.
- LARSON, LOWELL V.**
Charter Oak Agricultural Education
FarmHouse, rush chrmn. 4; YMCA 1-1; treas. 4; Ag. Ed. Club 1-4; treas. 3; Singers 3, 4; Men's Glee Club 3, 4; Agricultural 2, 3; Veishea, Varsity ticket chrmn. 3; Harvest Ball 2; All Ag Banquet.
- LARSON, ROGER A.**
St. Olaf Horticulture
Horticulture Club, v.p. 3; Alpha Zeta 3.
- LARUE, MARY**
Des Moines Institutional Management
Kappa Delta; YWCA 1-4; Social Bureau 3, 4; Institutional Management Club 1-4; SOV 3; 650 Club 3, 4.
- LAUCK, CLETUS D.**
Rock Rapids Poultry Husbandry
LSA 2-4; Campus 4-H 2-4; Poultry Club 2-4, v.p. 2, pres. 3; Ag. Council 3; All Ag Banquet 3; Young Republicans 2, 3; Ag. Club 2, 3; South Dakota State College; Morningside College.
- LAWLOR, SHARON J.**
Gleghorn Home Economics Education
Singers 2, 3; Festival Chorus 1-3; Westminster Fellowship 1-4; Home Ec. Ed. Club 2, 3; SRC 3.
- LAWYER, DAVID A.**
Manly Farm Operations
Veishea, open house chrmn. 3; SOV, central comm. 2, sec. 2; Advanced Artillery Cadets 3, 4; Homecoming, Pep Barbeque central comm. 3; All Ag Banquet central comm. 3; Farm Op. Club 1-4; MRA, treas. 4, exec. council 4; College and University Halls, delegate 3; Order of Chesham 3, 4.
- LEASE, CAROL J.**
Davenport Applied Art
Delta Phi Delta 3, 4; AA Club 2-4; YWCA 1, 2; Westminster Fellowship 1, 2; Veishea 2, 3; Homecoming 2, 3; Players 3, 4; Home Ec. Banquet, decorations chrmn. 3; Home Ec. Ball 2; Sweetheart's Ball 2; Activities Carnival, publicity chrmn. 3; Union 440 Style Show 3, 4; MRA Formal 3, 4; Intramurals 3, 4; Debaters 2-4; Freshman Home Ec. Club 1.
- LEAVELL, JOHN K.**
Belle Plaine Industrial Administration
Business Students' Assn. 3, 4; Homecoming 2.
- LEBUHN, BARBARA J.**
Davenport Child Development
Kappa Alpha Theta, pres. 3, 4; Panhellenic Council 2, 3; SRC 2, 3; Cardinal Guild 2, 3; Phi Upsilon Omicron 3, 4; Mortar Guild 3, 4; YWCA, pres. 3, 4.
- LEDERER, HERBERT A.**
Burlington, Wis. Veterinary Medicine
Beta Theta Pi; Veishea 1, 2; Campus Chest 2; AVMA 3-6; Pre-Vet Club 1, 2; treas. 2, v.p. 2.
- LEEN, MARK C.**
Jackson, Minn. Agricultural Engineering
ASAE 1-4; LSA 1-4.
- LEGG, WILMA M.**
Lacuna Home Economics Education
Home Ec. Club 3, 4; Bethany Fellowship; F. Ed. Wives' Club.
- LEITGEN, ROBERT F.**
Garnaville Civil Engineering
ASCE 1-4; Newman Club 1-4; Intramurals 1-4; SOV 3; Engineers' Carnival 3; Veishea 1-3; Festival Chorus 3.
- LE MASTER, WILLIAM C.**
Foodward Industrial Education
Midwestern University.
- LENZ, CAROLYN A.**
Crawfordsville Home Economics Education
Freshman Home Ec. Club 1; Home Ec. Ed. Club 2-4; Campus 4-H 1-4; Foundership Club 1-4; Wesley 1, 2; Festival Chorus 1, 2; WRA 1-4; Veishea 1-4; Homecoming 1-3; Pep Council 3.
- LEO, DON C.**
Dyari Economics
Theta Delta Chi, sec. 4; Singers 4; Men's Glee Club 3, 4; Festival Chorus 3, 4; Wesley; Grinnell College; United States Naval Academy.
- LEONARD, DON E.**
Osage Mechanical Engineering
Marching Band 3, 4.
- LESLE, CLAIRE E.**
Auburn Agricultural Business
Ag. Business Club 2-4; Gamma Delta 1-3; Veishea, open house chrmn. 3.
- LESLE, CONSTANCE S.**
Davenport Mathematics
Alpha Gamma Delta; Science Women's Club 1-3; treas. 2; Math Club 3, 4, v.p. 4; YMCA 2; Camp Counsellors' Club 1, 2; Gamma Delta.
- LESLE, DUANE H.**
Auburn Electrical Engineering
- LESLE, PAUL R.**
Davenport Horticulture
Gamma Delta 2-4; Hort. Club 2-4; Ag. Council 2, 3; Student Faculty Relations Comm. 3, 4; Hort. Show, publicity chrmn. 3; MRA, orientation chrmn. 3.
- LUZE, JAMES D.**
Aines Civil Engineering
ASCE 2, 3.
- LEVENHAGEN, EDNA A.**
Monona Dietetics
Festival Chorus 1-4; Home Ec. Club 1-4; Sor Dor 3.
- LEVIN, ROSEMARY**
Oelwein Dietetics
SOV 2, 3; Campus Chest 2; Welch admsn. 2; Freshman Home Ec. Club 1; F & N 2-4; WRA Formal 2.
- LEWIS, MARILYN J.**
Leoni Chemical Engineering
Festival Chorus 2, 3; Players 2-4; Christmas Festival of Music 3; AIChemE 2, 3.
- LEWIS, ROBERT C.**
Orchard Agricultural Business
Ag. Business Club 2-4.
- LILLIE, VIVIAN**
Aines Child Development
Delta Zeta
- LINDEMAYER, ROBERT B.**
Mason City General Science—Television
Tau Kappa Epsilon; Sigma Delta Chi 3, 4; Scabbard and Blade 4; Joseph Wood TV Scholarship 3, 4; Veishea 2; Players 3; Singers 2-4; Glee Club 2-4; Jazz Concert 3, 4; WOI, radio disc jockey 1, 2; TV Workshop 1-4.
- LINDEMIER, LYMAN B.**
Maquoketa Agricultural Business
Ag. Business Club 3; Wesley 4; Intramurals 1; Veishea 4.
- LINDQUIST, LARRY E.**
Cedar Rapids Chemical Engineering
Theta Xi, v.p. 3; treas. 4; Alpha Chi Sigma 2-4, sec. 5; Engineer 1-3; Men's Glee Club 3; AIChemE 2-4; Festival Chorus 3, 4; Veishea, open house 1-3; Debaters 1; IFC Council 1; Homecoming 1.
- LINN, CARL G.**
Omaha, Neb. Agronomy
Sigma Nu; Phi Eta Sigma 1; Agronomy Club 1-4, sec. 3; Veishea 1-3; Homecoming 1-4; Agronomy Banquet, chrmn. 3; Campus Chest 1.
- LINN, JOE D.**
Carrolltonville Farm Operations
Farm Op. Club 1-4.
- LINDSKY, RICHARD A.**
Union, Ill. Agricultural Business
Phi Kappa; Newman Club 1-4; Veishea 1-3; Ag. Business Club 2-4.
- LITTLE, HARRY G.**
West Branch Forestry
Forestry Club 3, 4.
- LLOYD, SHELDON G.**
Sac City Mechanical Engineering
ASME 2-4.
- LOCK, OLIVER C.**
Aines Veterinary Medicine
- LOCKWOOD, LARRY L.**
Sheffield Farm Operations
Band 1-4; Farm Op. Club 1-4; Botany Club 1-4, sec. 3; Basketball Band 1, 2; Varsity Band 2, 3; Phi Eta Sigma 1-4; YMCA 1, 2, 3; Inter-Varsity Christian Fellowship 3, 2; Veishea, open house division chrmn. 3; Ag. Ed. Club 4.
- LOGSDON, CLARENCE M.**
Boone Industrial Engineering
Sigma Chi; IFC Pledge Council 1; Fog, open house 2, 3; AIEE 3, 4.
- LOMAX, WILLIAM H.**
Abingdon, Ill. Farm Operations
Phi Kappa Psi, house mgr. 3.
- LONG, STANLEY R.**
Fort Dodge Electrical Engineering
Acacia, social chrmn. 1, treas. 2; Wesley, personnel chrmn. 3, state rep. 4; Eng. Council 2-4; Cardinal Guild 3, 4; Pep Council 3; SRC, treas. 4; Promenaders' bus. mgr. 3; AIEE-IRE 1-4.
- LONG, WILLIAM F.**
Omaha, Neb. Civil Engineering
Pi Kappa Alpha; Newman Club 1, 3; IFC; scholarship comm. 1; Track 1; ASCE 1, 3; Soc. of Military Eng. 2, 3.
- LONGTIN, DALE W.**
Baheka, N. D. Veterinary Medicine
Alpha Gamma Rho; Newman Club 1-5; AVMA 2-5; Jane Wells Scholarship 4, 5.
- LOSEKE, NAOMI M.**
Columbus, Neb. Textiles and Clothing
Festival Chorus 3; T & C Club 3, 4; Church Choir 3, 4; Gamma Delta, social chrmn. 3.

LOWERY, ALBERT W.
Homewood, Ill. Industrial Engineering
Phi Kappa Psi; Varsity "T" Club 3, 4; treas. 4;
Veishea, co-chmn. open house 3; Phi Eta
Sigma 1; Gamma Upsilon Sigma 3, 4; treas. 4;
Tau Beta Pi 3, 4.

LOZIER, KATHRYN J.
Berwyn, Ill. Zoology
SOV program chmn. 2; Pep Council 3, v.p.;
1; Homecoming pep rally decorations chmn.;
3; WRA, exec. board 3; Science Women's Club
3, 4.

LUCHAN, JOHN
Mason City Industrial Administration

LUECK, LOWELL A.
Clarion Agricultural Education
Ag. Ed. Club 1, 4; ISA 1, 4; Veishea 1, 3;
Intramurals 1, 2.

LUECK, MARLENE M.
Stillwater, Minn. Applied Art
Alpha Gamma Delta; Pep Council, rep. 2;
sec. 3; pres. 4; Card Section Design 2, co-
chmn. 2; AA Club 2, 3; pres. 4; Veishea,
2; Freshman Home Ec. Club 1; YWCA 1; Delta
Phi Delta 3, 4; H. Ec. Council 4; Phi Upsilon
Omicron.

LUFKKE, ROGER T.
Hartley Animal Husbandry
Block and Bridle Club 3, 4; Football 1; Uni-
versity of Iowa.

LUJKEN, NORMAN A.
Stanhope, N.J. Industrial Education
Festival Chorus 3, 4; Debaters 3; Inter-Varsity
Christian Fellowship 3, 4; Men's Glee Club 3, 4.

LUND, LARRY E.
Dixon, Ill. Industrial Administration
Tau Kappa Epsilon; Business Students' Assn. 3,
4; SAAC 3, 4; Scientist, advertising mgr.

LUNDRY, DONALD W.
Summit, N.J. Electrical Engineering
Zeta Waid, social chmn. 2; pres. 3; Ward Sys-
tem, v.p. 4; Engineer 2; Joint Social Council 2;
YMCA 1-4; AIEE-IRE 3, 4.

LYFORD, DAVID L.
Mount Vernon Civil Engineering
Phi Mu Alpha 2-4; ASCE 2-3; Orchestra 1-4;
pres. 4; Band 1-4; treas. 3; sec. 3; SOV 1-4.

LYLL, LINDA L.
Kanawha City, Kan. Child Development
Alpha Delta Pi; Sigma Alpha Iota 2-4; Singers
1-4; pres. 4; Octet 3; Modern Dance Club 2;
SRC 3; Bethany Fellowship 1-4; YWCA 1, 2;
Home Ec. Club 1-4; CD Club 2.

LYMAN, GAYLE D.
Omaha, Neb. Home Economics Education
Pi Beta Phi; Phi Upsilon Omicron 3, 4; YWCA
1-4; treas. 3; Home Ec. Ed. Club 2-4; Home
Ec. Council 2, 3; Campus Chest 1, 2; Festival
Chorus 1, 2; Homecoming 1, 3, 4; Veishea 1-3.

LYNCH, JANET E.
Cedar Rapids General Home Economics
Alpha Delta Pi; Singers 2; Concert Band 2-4;
Modern Dance Club 2-4; SOV 1-4; Barjche
2-4; Gen. Home Ec. Club 2-4.

LYONS, RICHARD D.
Rowan Physical Education
Theta Chi; Fraternity Intramural Council, pres.
3; Arnold Air Soc. 1-4; Baseball 1-4.

M

MAC ALPINE, JOHN C.
Southmore, Pa. Mechanical Engineering
Phi Gamma Delta; Veishea 1-2; Scabbard and
Blade 3; Arnold Air Soc. 4; Eng. Carnival 4;
Engineer 1-3; ITC Rust Magazine 4.

MAC MILLAN, ROBERT H.
Minneapolis, Minn. Industrial Administration
Phi Gamma Delta; Marquette University.

MC BRIDE, ROBERT L.
Chicago, Ill. Mechanical Engineering
Sigma Nu, pres. 4; ASME 4; Rifle Team 1-2;
Band Club 1; Stanford University.

MC CABE, FRANKLYN W.
Tomball, N.H. Civil Engineering
ASCE 1-4; SAME 3, 4; Head Resident 4.

MC CALL, KATH A.
Boone General Home Economics
Home Ec. Club 2; Orchestra 2; Rodeo Club
2-4; Gen. Home Ec. Club 3, 4; Boone Junior
College.

MC CLEARY, SAMMY R.
Laurin General Home Economics
Pi Beta Phi; Joint Social Council 1-4; sec.
Social Council Steering Comm. 1-4; Home Ec.
Recruitment Comm. 3, 4; Singers 1-3; Gen.
Home Ec. Club 2; Home Ec. Ed. Club 2;
Grinnell College.

MC COLLAM, DARRILE E.
Dixon, Ill. Agronomy
Ag. Ed. Club 1-4; Southern State Teachers
College.

MC COMBER, LARRY J.
Marshalltown Industrial Engineering
Acacia, pres. 3, 4; Phi Eta Sigma, v.p. 1; IFC
3, 4; Tau Beta Pi, sec. 4; AIEE 3, 4; Varieties
asst. chmn. 4; Delaters 3, 4.

MC CORMICK, LAURENCE P.
Peoria, Ill. Agricultural Education
Newman Club 2-4; Ag. Ed. Club 2-4; Spring-
field Junior College.

MC COY, ROBERT H.
Heacock Aeronautical Engineering
Parsons' College.

MC CUNN, DAVID C.
Sheldon Mathematics
Sigma Chi, pres. 3, 4, v.p. 2, 3; Bomb 1; Sketch,
bus. mgr. 3; editor 4; Scientist, assoc. editor
4; Homecoming 3; Writers' Round Table 3.

MC CUNN, LOWELL A.
Red Oak Agricultural Engineering
ASAeroE 1-4.

MC CUNN, MYRON L.
Red Oak Agricultural Engineering
Tau Beta Pi; ASAgE 1-4.

MC DONALD, DON L.
Sac. City Agricultural Education
Ag. Ed. Club 1-4; Bethany 1-4; YMCA 1.

MC DONOUGH, HOWARD K.
Odell Agricultural Education
Adelante; Festival Chorus 3; Ag. Ed. Club 1-4;
banquet ticket chmn. Glee Club 3, 4; Track 2.

MC GARVEY, RICHARD L.
Hudson Agricultural Business
Phi Kappa, treas. 4; Ag. Business Club 2-4;
Newman Club 1-4; Veishea 3, 4; SOV 1, 2; Iowa
State Teachers' College.

MC GAVRAN, GARY T.
Des Moines Mechanical Engineering
Beta Sigma Psi, v.p. 4; Cardinal Key 4; Phi
Eta Sigma 1, 3; Phi Tau Sigma 3, 4; Tau Beta Pi
3, 4; pres. 4; Honor Greek 4; Knights of St.
Patrick 4; Veishea, central comm. 3, co-
chmn. 4; SOV 1; Homecoming, central comm.
3; ASME 3, 4; IFC, v.p. 1; Leadership Day,
chmn. 4.

MC HOSE, ROBERT B.
La Grange, Ill. Animal Husbandry
FarmHouse; Westminster Fellowship 1-4; Block
and Bridle 2-4; Religion in Life Week, ar-
rangement chmn. 3.

MC LAIN, ROBERT H.
Havelock Animal Husbandry
Alpha Gamma Rho; Block and Bridle Club 1-4;
Pre-Vet Club 1; Veishea 1-4; Little Inter-
national 2, 3; Meat Judging Team 4; IFC 2.

MC MAHON, JAMES R.
Corvath Electrical Engineering
Britt Junior College.

MC MILLAN, DAVID M.
Froer Farm Operations
Farm Op. Club 1, 2; Veishea 1-3; Caine House,
Intramurals chmn. 4.

MC MULLEN, JOE J.
Bart Physical Education
Kappa Sigma; Baseball, mgr. 3, 4; Collegiate
Methodist, official-board 2-4; Wesley.

MC NEILL, DAVID G.
Onawa Animal Husbandry
Little International 2; Band 2; Block and
Bridle 2-4; Westwood Military Academy.

MC PEAK, RHODERICK J.
Rocheater, Minn. Mechanical Engineering
Pi Tau Pi Sigma 4; Veishea 1-4; ASME 3, 4.

MADDICK, JOHN L.
Panora Vocational Agriculture
Ag. Ed. Club 3, 4; Cyclone Flyers Club 4; YMCA
1; Franklin House, head resident 4; Weight
Lifters' Club, adv. 4.

MAGEE, JEAN
Albany, Mo. Institutional Management
Delta Delta Delta; Phi Upsilon Omicron, treas.
4; Omicron Nu, sec. 4; 1; Mgt. Club, pres. 4;
Homecoming alumni relations 2; Veishea, treas.
1; Band 1; Singers 1.

MAGNUSSON, ADRIAN L.
Waukegan, Ill. Agronomy
Sigma Chi; Agronomy Club 2-4; Bradley Uni-
versity.

MAHNKE, RICHARD W.
Waterloo Mechanical Engineering
Gamma Delta; ASME; SAME; Veishea 1-4.

MAIERS, MERLIN J.
New Faneau Industrial Education

MALONEY, JOHN P.
Omaha, Neb. Electrical Engineering
Creighton University.

MASATTI, CHARLES T.
Ashtabun Rural Sociology
Delta Chi, pres. 5; Cardinal Key 3; Pres. of the
Student Body 4; Alpha Kappa Delta 3;
Scabbard and Blade 3; Homecoming, central
comm. 3; Harvest Ball, bus. mgr. 2; Greek
Week King 3; H.E. treas. 2; Debaters, pres. 2;
Wesley 1-4; Delta Sigma Rho 2.

MANCOLD, DUANE W.
Ryan Agricultural Engineering
ASAgE 1, 4; Campus 4-11 1, 4.

MANN, BARBARA J.
Clark, S.D. Home Economics Education
Kappa Alpha Theta; H. Ec. Ball, chmn. 2;
Home Ec. Banquet, sec. 2; Homecoming, food
service chmn. 2; Home Ec. Ed. Club 2-4;
Veishea, sec. 2; Homecoming, treas. 3; Uni-
versity of South Dakota.

MARCO, GARY E.
Little Rock Electrical Engineering
Veishea 2, 3; AIEE-IRE 2-4.

MARR, RICHARD A.
Ames Civil Engineering
Alpha Sigma Phi, treas. 2, v.p. 3; Tau Beta
Pi 3, 4; Scabbard and Blade 3, 4; ASME, 3, 4,
treas. 3; pres. 4; ASCE 2-3, sec. 4; Veishea,
open house chmn. 3; IFC Conference Big
Seven Regional housing coord. 1.

MARSH, CARYL L.
Branford, Ontario, Can. Textiles & Clothing
East Linden, pres. 4; Barton, pres. 3, v.p. 2;
WRA, advisory council 3, exec. board 4;
Campus Chest 3; YWCA 2, 3; Veishea 2-4;
Home Ec. Club 2-4; IFC Club 2, 4; Home-
coming 2, 3; TV Workshop 2; Westminster
Fellowship, delegate comm. 3, 4; Augustana
College.

MARSH, DALE F.
Peoria, Ill. Forestry
650 Club 3; Forestry Club 1-4.

MARTEN, THOMAS H.
Muscatine Chemical Engineering
AIChemE 3, 4; Muscatine Junior College.

MARTENSON, EARL D.
Omaha, Neb. Mechanical Engineering
Sigma Phi Epsilon; Knights of St. Patrick 4;
Pi Tau Sigma 4; Eng. Council 3; ASME 2-4,
pres. 3; Veishea, open house chmn. 2; Omaha
University.

MARTIN, DOROTHY H.
Monticello Home Economics Education
Singers 4; Home Ec. Ed. Club 2-4; Freshman
Home Ec. Club 1; "1" Fraternity 3, 4; Bowling
Club 1-4; Officials' Club 1-4; WAA 1-4.

MARTIN, HAROLD
Jewell Animal Husbandry
Block and Bridle Club 4; University of Mary-
land.

MARTIN, HENRY L.
Buenos Aires, Argentina Animal Husbandry
Kappa Sigma; Veishea 1.

MARTIN, MARILYN A.
Waterloo Home Economics Education
Pi Beta Phi, rush chmn. 3, 4; Panhellenic
Council, comm. 4; SRC 2, 3; Home Ec. Club,
pres. 3, 4; Freshman Home Ec. Club, pres.;
Festival Chorus 1, 3; ISC Daily 2, national ad.
mgr. 3; Iowa Homemaker, research dir. 1-3;
Wesley 1-4, v.p. 2, 3; Intramurals 2-4; Religion
in Life Week 2; Children's Story Hours 2-3.

MARTIN, NORBERT G.
Goin Agricultural Education
Maryville State College.

MATTHEYS, WILLIAM J.
Fort Dodge Mechanical Engineering
ASME 3, 4; Pi Tau Sigma 3, 4; Newman Club
3, 4; Fort Dodge Junior College.

MAXWELL, DAYTON L.
Tipton Electrical Engineering
MRA 1-4, house officer 3; Forestry Club 1;
ROTC Drill Team 1; Intramurals 1-4; MRA
Glee Club 2, 3; Publicity chmn. 3; Festival
Choir 2; Head Residents' Organization 4; AIEE
2, 3; Shimer College.

MAYBERRY, CLIFFORD B.
Sac. City Chemical Engineering
Acacia; Track 2-4; Varsity "T" Club 2-4;
AIChemE 2-4; University of Kansas.

MAYNARD, JIM L.
Minneapolis, Minn. Landscape Architecture
Alpha Zeta 3, 4; Tomahawk 2, 3; MRA, main
cabinet 2, 3; house chmn. pres. 2, 3; co-chmn.
Veishea float central comm. 2; Veishea, open
house chmn. 3; ISC Activities Book, Co-editor
3, 4; Freshman Days 2; Order of the Chessmen
3, 4; Band 1; "Pops" Band 1; Student Soc. of
LA.

MEATY, SHARON H.
Clarinda Child Development

MEASE, PAUL L.
Froer Industrial Administration
Cardinal Guild 1; Ward System, v.p. 1; De-
baters 2, 4; Bus. Students' Assn. 1-4; Home-
coming, ass. co-ordinator 2; Sweethearts' Ball
chmn. 2; Young Democrats' Club 4.

MEDDOUGH, SAMUEL A.
East Hampton, N.Y. Electrical Engineering
Gamma Ward 1; Zeta Ward 2-4; Canterbury
Club 1-4; AIEE-IRE 3, 4.

MELICHAIR, SONIA M.
Cedar Falls Child Development
Alpha Delta Pi; Greek Week 5; Campus Chest,
social events chmn. 3; Homecoming 2, 3;
Cardinal Guild Advisory Service 3; chmn. 4;
Social Bureau 4; Veishea 1-3; Home Ec. Core
Curriculum 1-3, pres. 4; CD Club, publicity
chmn. 4; Modern Dance Club 2-4; Band 1-3.

MEYER, ALLEN E.
Sac City Agricultural Education
Adelante, v.p. 2, 3; Scabbard and Blade 3, 4; Alpha Zeta 3, 4; SAAC 3, 4; Track 1-4; Varsity "I" Club 2, 3; Ag. Ed. Club 1-4, sec. 3.

MEYER, GENE C.
Storm Lake Forestry
Forestry Club 1-4; Basketball 1; Morningside College.

MEYER, JOHN H.
Tinton Chemical Engineering

MEYER, MARTHA J.
Glencoe Textiles and Clothing
Sigma Alpha Iota 4; Alpha Lambda Delta 3, 4; Phi Upsilon Omicron; Omicron Nu; Home Ec. Council 4; T&C Club 2-4, v.p. 4; Singers 1-4; Beasons 2; Festival Choir 1-4; Freshman Home Ec. Club 1; Dormitories, summer school pres. 3.

MEYER, VERNON E.
Belmond Civil Engineering

MEYERS, LARRY D.
Cedar Rapids Agricultural Education
Ag. Ed. Club 1-4; Bethany Fellowship 1-4, v.p. 4; Protestant Student Council, sec. 4; MRA rep. to SRC 4; Men's Glee Club 3; Festival Chorus 3; YMCA 4; SAAC 4.

MILES, MARY JANE
Spirit Lake Technical Journalism
Scientist editor 4; Sketch, assoc. editor 4.

MILES, ELEANOR A.
Des Moines Textiles and Clothing
Delta Zeta; Home Ec. Ed. Club 1-4; Newman Club 1-4; Veishea 1; T&C Club 2-4; publicity chrm. 2; Festival Chorus 1.

MILLER, BETTY H.
Los Alamos, N.M. Institutional Management
Kappa Kappa Gamma; Festival Chorus 1, 2; Home Ec. Council 3, 4; Singers 1, 2; Homecoming 2; Home Ec. Core Curriculum Comm. 1-4; J. Mgt. Club 2-4, v.p. 1; Westminster Fellowship 1-3; Home Ec. Banquet chrm. 4; Freshman Home Ec. Council 1.

MILLER, CLO ANN
Grafton Home Economics Education
Chi Omega; Singers 3, 4; Festival Chorus 2-4; Home Ec. Ed. Club 3, 4; ISA 2-4; Luther College.

MILLER, DAVID T.
Clear Lake Agricultural Education
Sigma Phi Epsilon, pledge trainer 3; Veishea 1, 2; Homecoming 1, 2; Bomb 2; Farm Op. Club 1; Ag. Ed. Club 4; Cardinal Guild Teacher Evaluation Comm. 3; SAAC 4.

MILLER, MARILYN DAV
Des Moines Home Economics Education
Gamma Phi Beta, v.p. 3, rush chrm. 3; YWCA, treas. 1, group leader 1; cabinet 3; council 3; All Y chrm. 3; membership chrm. 2; Home Ec. Council 3; treas. 2; pres. 3; H. Ec. Ed. Club 2-4; Raquets Club 2; WAA Council 2; Archery Club 1; Phi Upsilon Omicron 3, 4; Omicron Nu 3, 4; Honor Greek 4; Mortar Board 3, 4.

MILLER, MAURICE D.
Independence Civil Engineering
ASCE 3; MRA, v.p. 4; Dodds House, head resident 4.

MILLER, MICHAEL H.
Ames Statistics
Phi Kappa Alpha.

MOE, PAUL W.
Lake Mills Dairy Husbandry
Alpha Gamma Rho; Dairy Husbandry Club 1-4; Veishea open house chrm. 2; treas. 3; v.p. 3; Block and Bridle Club 1-4; Phi Eta Sigma 1; Alpha Zeta 3, 4; scribe 4; ISA 1-4.

MOELLER, DONNA
Newsen Child Development
Kappa Delta; Newman Club 3, 4; Home Ec. Club 3, 4; GD Club 3, 4; Clarke College.

MOELLER, MICHAEL J.
Clear Lake Industrial Administration
Sigma Nu; Veishea 1-4; Bus. Students' Assn. 1-4; Young Republicans 3.

MOELLERING, WILLIAM A.
Fayette Civil Engineering
Alpha Sigma Phi; ASCE, Veishea 2-4; Football 1; Upper Iowa University.

MOEN, DON B.
Decorah Agronomy
Farm House; Agronomy Club 3, 4; ISA 2-4; Ward System, sec. 3; Veishea 2, 3.

MOGENSEN, BERNETA L.
Stanhope Home Economics Education
Wesley 2-4; WRA rep. to SRC 4; Cornell College.

MOGENSEN, JACK T.
Shelby Architectural Engineering
AIA 2-4; Veishea 3; Dana College.

MOLLER, MARY L.
Marshalltown Chemical Technology
Sigma Kappa; Iowa Chemical Soc. 2-4; Math. Club 3, 4, sec. treas. 3, 4; German Club 3; Science Women's Club 2-4; Job Opportunities chrm. 4; Intramurals 2-4; Veishea 1-4; Marshalltown Junior College.

MONTAG, PATRICK D.
Sac City Civil Engineering
Cessna House, pres. 3, head resident 4; MRA house rep. to main cabinet 3; steering comm. chrm. 3; orientation comm. chrm. 3; ASCE 2-4; Veishea 3; Tau Beta Pi; Order of the Chessmen.

MOORE, JAMES C.
Macksburg Electrical Engineering

MOORE, JO ANN
Keosauqua Home Economics Education
Iowa State Teachers' College.

MOORE, RONALD H.
Des Moines Ceramic Engineering
Keramos 2-4, sec. 3, pres. 4; Eng. Carnival 3; American Soc. of Ceramic Eng. 2-4; National Institute of Ceramic Eng. 2-4.

MORGAL, BRUCE M.
Batavia, Ill. Animal Husbandry

MORK, GORDON E.
McCallburg Ceramic Engineering
Keramos 4; Veishea 2; Toastmasters 2, 3; House officer 2, 3.

MORLING, WILLIAM H.
Ottawa, Ill. Industrial Administration
Theta Chi, treas. 4; Band 1-4.

MORRIS, JERRY D.
Ames Mechanical Engineering
ASME 3.

MORRIS, PHILLIP J.
Canton, Ill. Civil Engineering
Players 1-4; Theater Technical Board 2-4; Christmas Festival of Music 3; Ward System, exec. council 3, 4; Social Bureau 3, 4; Rep. Party, spokesman 3, 4.

MORRISON, GERTRUDE L.
Spencer Home Economics Education
Orchestra 1; WAA, Naiads 1-3; Home Ec. Club 2-4.

MORTLAND, MERLE D.
Estherville Industrial Engineering
AIEE 3, 4; Estherville Junior College.

MOSS, CLAUDETTE R.
Simpsonville, Ky. Textiles and Clothing
Delta Delta Delta; Veishea, co-chrm. horse show entries 3; T&C Club 3, 4; Joint Social Council 3, 4; University of Kentucky.

MOTT, LAWRENCE W.
Council Bluffs Farm Operation
Little International 1, 2; Homecoming 1-4; Veishea 2; YMCA 1; Farm Op. Club 1-4; house sec. 2, v.p. 3; MRA financial review board 3; MRA library board 3, 4.

MULFORD, CHARLES L.
Idona Falls Sociology
Sociology Club 3; Basketball mgr. 2; Ellsworth College; Baylor University.

MULLER, DALE E.
Ames Agricultural Education
Ag. Ed. Club 2-4.

MULLER, KENNETH D.
Ackley Agricultural Education
Delta Chi, v.p. 2, treas. 3; Harvest Ball, licker co-chrm. 2; Ag. Ed. Club 3, 4; YMCA 2; Farm Op. Club 3, 4; House Activities Comm. 2.

MULLINS, RICHARD J.
Gorwith Agricultural Engineering
Tau Kappa Epsilon; ASAE 1-4, pres. student midwest branch 4, sec. 4; banquet 3; Eng. Carnival 3; Veishea 1, 3; Men's Glee Club 3, 4; Festival Chorus 3, 4.

MUNDT, JERRY D.
Everly Agricultural Business
Delta Tau Delta, social chrm. 3, rush chrm. 4; Joint Social Council 3; Winter Sports Carnival 3; Greek Week 3; Homecoming 3; Ag. Business Club 3, 4; Harvest Ball 4; IFC Rush Comm. 4.

MURKEN, ROGER E.
Boone Industrial Administration
Pi Kappa Alpha; Track 1, 2; Arnold Air Soc. 3, 4, pres. 4; Scabbard and Blade 3, 4, treas. 4.

MURRELL, ROBERT B.
Ames Agricultural Education
Ag. Ed. Club 3, 4; Veishea 4.

MUSMAKER, DAVID D.
Orient Civil Engineering
ASCE 3.

MYERS, JAMES D.
Etherville Industrial Engineering
ASIE 2-4; AIEE 3, 4; Estherville Junior College.

N

NACK, LOIS A.
Osage General Science
Gamma Delta 1; Science Women's Club 1-4; Homecoming comm. 1, 2; Veishea 1, 2; Varieties 1.

NAGEL, SAMUEL R.
Slovakton Forestry
Sigma Pi; Forestry Club 3, 4.

NANNES, LYNNE N.
Pierson Institutional Management
Singers 1-4; Homecoming 3; Style Show chrm. 3; Home Ec. Banquet, food chrm. 3; Bethany 1-4; I. Mgt. Club 1-4, co-editor 3, 4; Toma; hawk 2; Beasons 1; Westgate, advisor 2; WRA activities chrm. 3; dance, bus. mgr. 3; Oletic 1, 2; Band 1; Debaters 1; Central Washington College; University of Colorado; University of Chicago.

NELSON, CHARLES D.
Cherokee Animal Husbandry
YMCA 1, 2, cabinet 2; Interfaith Council 2; Bethany Fellowship 1, 2; Farm Op. Club 1, 2; Block and Bridle Club 4; Ward System.

NELSON, DALE R.
Menard, Ill. Veterinary Medicine
Sigma Pi.

NELSON, DAWAYNE L.
Monroe Electrical Engineering
Epsilon Ward 1-4, social chrm. 2, pres. 3; Veterans' Organization 3; IRE 3.

NELSON, GARY D.
Newell Agricultural Business
MRA Glee Club 1, 2; Chamberlain House; Ag. Business Club, publicity chrm. 3; Veishea concessions co-chrm. 3; Inter-Varsity Christian Fellowship 1-4, social chrm. 3; deputations chrm. 4.

NELSON, JERRY L.
Rock Falls, Ill. Agricultural Business

NELSON, HILLMAN A.
Bubbe, N. D. Veterinary Medicine
AYMA 1-4; Rodeo Club 3, 4; North Dakota State.

NELSON, MARY LE
Rolle Home Economics Education
Players 2-4; Singers 1, 2; Festival Chorus 1, 3; Fr. Home Ec. Club 1; Ed. Club 2; YWCA 2, 3; Young Democrats Club 2; Campus PEO 2; Veishea 1-3; Homecoming 2, 3; Home Ec. Ball 2.

NELSON, RICHARD G.
Urbana Industrial Engineering
Sigma Phi Epsilon, social chrm. 3; Epsilon Sigma 3, 4; Order of the Sextant 2-4; AIEE 1-4, pres. 4; Band 1; Joint Social Council 2, 3; Greek Week, central comm. 3; Cardinal Guild, teachers evaluation comm. 3; Career Days, central comm. 2; Engineers' Carnival 4; Veishea open house central comm. 2; NROTC 1-4.

NELSON, ROY C.
Luana Architectural Engineering
ROTC 1, 2; Army Rifle Team 1.

NERVIG, JOHN R.
Ames Industrial Engineering
Phi Kappa Psi.

NEUZIL, GENE V.
Blairtown Dairy Industry
Phi Kappa D. 1, Club 3, 4; SOV 3; St. Ambrose College.

NEWELL, CAROLYN D.
Des Moines Pre Medicine
King Henry IV 3; Oak Hall adv. 2; Naiades 2, 3; Naiads 3, 4; Zoology Club 3, 4; Homecoming 1-4; Varieties 2, 3.

NEWMAN, WALLACE E.
Oshkosh Electrical Engineering
Phi Eta Sigma 1; Intramurals 1, 2; Camera Club 1, 2.

NICHOLS, JANE L.
Des Moines Home Economics Education
Phi Beta Phi; Wesley 1-4; Campus Chest 1; Home Ec. Ed. Club 2-4; YWCA 1-4; Homecoming 3.

NICHOLSON, ERMA LEE
Ames Applied Art
Alpha Delta Pi; YWCA 1; WAA 1-4; "I" Fraternity 3, 4, v.p. 3; Bowling Club, sec. treas. 2, pres. 3; Wesley 1-3; BSH Club 2-4; Pep Council 2-4, sec. 3; co-chrm. migration 4; Veishea 1-4.

NICREL, MARILYN A.
Elgin, Ill. Home Economics Education
Kappa Kappa Gamma; Singers 2; Veishea horse show, premiums co-chrm. 2; Greek Week concert, sec. 3; SOV, sec. 5; Home Ec. Club 1-4; Elgin Community College.

NIEBUHR, WILBERT W.
Webster City Industrial Engineering
Beta Sigma Psi, sec. 2, social chrm. 3, pres. 3; Veishea 2, 3, open house bus. mgr. 3; Gamma Delta 1-4; IFC 3; AIEE.

NIEHUS, LOIS E.
Plainfield, Ill. General Home Economics
Players 1, 2, tech. board 3, sec. 4; TV Workshop 1, 2, television lab. 3, television direction staff 4; Tomahawk 2; YWCA 1-4, cabinet 3; Wesley 1-4; Kappa Phi I; SRC 3; Debaters 1, 2; Campus Chest 1, 2, sec. 3; Home Ec. Club 1-4; Veishea 1, 2; Home Ec. Banquet 2; Harvest Ball 2; Varieties 2; Bomb 1.

NIELSEN, JENS C.
Humbolt Agricultural Education
Ag. Ed. Club 1-4.

NIELSEN, PAUL E.
Des Moines Architectural Engineering

NIELSEN, PAUL M.
Hartlan Farm Operations
Farm Op. Club 1-4; Rodeo Club 4; MRA 1, 2; LSA.

NOBLE, DARVE R.
Hawarden Agricultural Business
Ag. Business Club, pres. 4; Deas. 3; Student Faculty Comm. 4; Nat. Am. Farm Ec. Conv., sec. treas. 3; Debaters 3.

NORDENSON, KAY A.
Dubuque General Science
Gamma Phi Beta, treas. 3, sec. 4; Festival Choir 1-4; SOV 1; Science Women's Club 1; Student Prop. Board 3, 4.

NORMOYLE, JOSEPH R.
Rock Island, Ill. Civil Engineering
ASCE 5.

NULAND, NATALIE N.
Bellevue, Neb. Home Economics Education
H. Ec. Ed. Club 3, 4; Dana College.

NULL, NEAL L.
Calhoun, Ill. Farm Operations
Knapp House, v.p. 3; Farm Op. Club 1-4; Veishea, open house 1-4; SOV 2-4; Phi Eta Sigma.

NYSTROM, BARBARA J.
Davenport History
Delta Delta Delta; YWCA 2-4; Science Women's Club 2-4; Cornell College.

O

OAKMAN, RONALD M.
Birmingham Agricultural Education
Ag. Ed. Club 1-4; Rodeo Club 2; Parsons College.

O'BRIEN, MARIE E.
Near Home Economics Education
H. Ec. Club 1; H. Ec. Ed. Club 1; Oak Hall, song leader 1-3; house council 4; Singers 1-4; Festival Chorus 1, 2; Octette 1; Newman Club 1-4; WRA Formal 3; Veishea 1, 2; Varieties 2; 1957 Central States "Miss Newswoman."

O'CONNOR, SHIRLEY A.
Fort Dodge Dietetics
Newman Club 1-4; Home Ec. Club 1-4; Veishea 1.

OGLAND, MARILYN A.
Grundy Center Home Economics Education
Chi Omega, rush chrm. 3, pres. 4; Rush Council 3; Panhellenic Council 3; H. Ec. Ed. Club Council 3, 4; Dean's Advisory Board 3, 4; Core Curriculum 2, 3; Homemaker 2, 3; Westminster Fellowship cabinet 3, 4; Harvest Ball, guest chrm. 2; Christmas Ball, guest chrm. 3; Home Ec. Ball, guest chrm. 3; Home Economics Banquet, guest chrm. 3; Young Republicans, sec. 3, 4; ISG Players 1-4; Student Prop. Board 2, 3; Play Cast 1-3.

OHMS, MAX P.
Lewis Farm Operations Education
Farm Op. Club 1-4; social chrm. 4; Farm Op. Banquet 3; Farm Op. picnic 3; Gamma Delta 1-4; AFROIC 1-4; Aksarben Scholarship 1-4.

OKAY, GILBERT K.
Dubuque Veterinary Medicine
Veishea 2, 3; Vet-Med picnic 3; University of Dubuque.

OLSON, JAMES O.
Loves City Veterinary Medicine
Phi Kappa Tau, AVMA 1-5; Pre-Vet Club 1; Waldorf Junior College.

OLSON, LARRY L.
Vestal Agricultural Business
Ag. Bus. Club 1-4; Agriculturist 1, 2; bus. mgr. 3; Daily, credit mgr. 3.

OLSON, RICHARD W.
Sions City Mathematics
Mathematics Club 2; MRA exec. council 3, 4; main cabinet 3, 4; Trainers 2, 3; Tennis Team 1-4.

OTTROGGE, LLOYD L.
Tipton Agricultural Business
Veishea 3, 4; Campus Chest 3; Ag. Curriculum Comm., student rep. 4; MRA/WRA Toastmasters Club 4; Bus. Club 4; job opportunities comm. 4; Wartburg College.

OSNEAL, ALAN L.
Tangles Agricultural Education
Ag. Ed. Club 2-4; Bethany Fellowship 2-4; Northwest Missouri State College.

OPPEDAL, ALAN J.
Bethesda Agricultural Journalism
Ag. J. Club, pres. 4; Sigma Delta Chi, treas. 4; Daily, sports editor 3; Fairchild House, publicity chrm. 3; Intramurals 1-4; Des Moines Register sports correspondent 3, 4; All Journalism Club 2-4.

ORNDUFF, ANGELENE W.
Waltham Home Economics Education
Kappa Phi 2-4; Campus 4-H 1-3; H. Ec. Ed. Club 2-4; Wesley 1-4; Roberts Hall adv. 2; Hall adv. 2.

OSROCK, MARY M.
Dexter Textiles & Clothing & Related Science
Phi Beta Phi, Singers 2, 3; Festival Chorus 2-4; Alpha Lambda Delta 2, 4; Iota Sigma Pi 4; Waders 2, 3; Sor-Dor 2-4; Simpson College.

OSBUN, DONALD L.
Ames Agricultural Business
Ag. Bus. Club 2-4; Ohio State University.

OSE, SHIRLEY L.
McCalliburn History
Delta Delta Delta; Daily 2; WAA 1-4; YWCA 1, 2; Science Women's Club 1-4; Veishea 1, 3; Festival Chorus 2.

OTTO, POLLY M.
Sac City Child Development
CD Club 3, 4; Festival Chorus 1-4; Sor-Dor 3; Intramurals 2, 3.

P

PAGEL, LAVERNE L.
Webster City Aeronautical Engineering
AIAAeroE 2; Veishea open house 2; Webster City Junior College.

PALMER, CECIL D.
Owcola Agronomy
Convolve House, social chrm. 3.

PALMER, ROBERT J.
Algona Industrial Engineering

PALMER, RONALD W.
Maywood, Ill. Mechanical Engineering
Band 3, 4.

PANGBURN, MILO P.
Northwood Animal Husbandry
Football 1; Block and Bridle 3, 4; Little International 4.

PARKER, DAVID G.
Winnetka, Ill. Electrical Engineering
Theta Xi, v.p. 3; IRE 3, 4; Intramurals 1-3; Veishea 1.

PASCAL, JOHN E.
Panahontas Agricultural Education
Wrestling 4.

PAULSEN, EMERY H.
Spencer Aeronautical Engineering
AIAAeroE 1-4; Veishea open house chrm. 3.

PAULS, WILBER C.
Lincoln, Ill. Farm Operations
Sigma Chi; Farm Op. Club 1-4.

PAXSON, SANDRA L.
Central Rapids Home Economics Education
Kappa Delta; Concert Band 1-4; Sigma Alpha Iota 3, 4; H. Ec. Ed. Club 4; Veishea 1-3; SOV make-up chrm. 2; Raquets Club 3; Officials Club 2-4; Archery Club 3; Hockey 3, 4; Camp Counselors Club 1, 3, 4; Ed. Banquet, publicity 3; Intramurals Board 2; Orchestra 3, 4; Homemaker 3, 4, treas. 3.

PAYNE, MARILEE A.
Des Moines Chemistry
Delta Delta Delta; Veishea 1-4; Homecoming 3, 4, sec., bus. mgr. 4; Dancer Club 1-3, pres. 4; Bomb, bus. staff 3; YWCA 1; office hostess 2, 3; All-Y chrm. 5, 4; Iowa Chem. Soc., sec. 2-4.

PEACOCK, FREDERICK L.
Chicago, Ill. Veterinary Medicine
Theta Xi; Homecoming, decorations bus. mgr. 4; Veishea open house, chrm. 4; intramurals 1-4; AVMA 3-6; Student 1-4; Campus Chest publicity 3; Green Gander 2; Vet. Med. Banquet, foods chrm. 3.

PEAK, KATHERINE L.
Gilman Home Economics Education
Omicron Nu 3, 4; treas. 4; H. Ec. Ed. Club 2-4; Lyon Hall adv. 3; WRA scholarship council 1-3; Frisbie Fellowship 1, 2; Veishea 1; intramurals 2; Campus Chest 2; H. Ec. Banquet, bus. mgr. 4.

PEASE, CLOTILE Y.
Shenandoah Home Economics Education
H. Ec. Club 2, 3, 4; intramurals 1-3.

PEDERSEN, KNUD B.
Cedar Falls Mechanical Engineering
Phi Eta Sigma 1-5; Pi Tau Sigma 3, 4; Tau Beta Pi 3; ASME 1-4.

PERRY, ELIZABETH M.
Yankton, S. D. Child Development
Chi Omega; Natals 3, 4; Intramurals Board 4; YWCA 3; CD Club 3; Pep Barbecue 3; Intramural Swim Meet, co-chrm.; Yankton College.

PETERS, JAMES E.
New Hampton Mechanical Engineering
ASME 3, 4; Stevenson House sec. 3.

PETERSEN, LINDELL R.
Spencer Agronomy
Agronomy Club 3, 4; Wayne State Teachers' College.

PETERSEN, PETER C.
Davenport Zoology
Theta Chi; Zoology Club L. 2, sec. 3, 4; MRA publicity chrm. 2, 3.

PETERSON, CHARLES G.
Clemson Industrial Administration
Kappa Sigma, v.p. 3; Business Student Assn. 2-4; Veishea 1; Social Council 2; Scientist credit mgr. 2.

PETERSON, EARL B.
Saukboro Industrial Administration

PETERSON, ESTHER M.
Irwin Experimental Cookery
F & N Club 2-4; YWCA 2; Sor-Dor 2; Luther College.

PETERSON, JAMES A.
Des Moines Mechanical & Electrical Eng.
Tau Kappa Epsilon, treas. 3; Phi Eta Sigma 1; Pi Tau Sigma 3; Tau Beta Pi 3; Scabbard and Blade 3-5, sec. 4; Knights of St. Patrick 4, 3, pres. 3; Greek Week, bus. mgr. 3; Singers 1; SOV stage mgr. 2; Engineers' Lady selection chrm. 2.

PETERSON, JAMES K.
Gowrie Electrical Engineering

PETERSON, JOYCE K.
Macdonia Home Economics Education
Alpha Delta Pi, v.p. 3; Green Gander, subscription ed. 2, circulation ed. 3; H. Ec. Ed. Club 1-4; Singers 1-3; Greek Week, project co-chrm. 3.

PETERSON, MARIAN G.
Des Moines Home Economics Education
Beatons 2-4; Home Ec. Club 1-4; YWCA 1-3; Journalism Club 2; Westminster Fellowship 1; Homecoming 1-3; Veishea 1-3; Festival Chorus 1-4; Gamma Delta 2-4; ISC Daily 2; Sweethearts Ball 2.

PETERSON, ROBERT E.
Cedar Rapids Industrial Education
I. Ed. Club; Iowa State Teachers' College.

PETTY, EUGENE D.
Camanche Industrial Administration
Iowa Engineer 1; MRA main cabinet 4; Pep Council rep. 4; Homecoming, Pep Barbecue 2; Business Students' Assn. 2-4; Veishea 2, 3; Wesley 2, 3.

PETTY, VIRGIL M.
Wesley Farm Operations
Sigma Phi Epsilon; Farm Op. Club 2-4; YMCA 1, 2; SOV 3; Basketball 1, 2; Co.

PETZINGER, RICHARD M.
Chicago, Ill. Farm Operations
Farm Op. Club 1-4; SAAC 3, 4; Promoters 1-4.

PEYFFER, JAMES A.
Des Moines Electrical Engineering
AIEE IRE; Loras College.

PHILEMON, HENRY
Davenport Veterinary Medicine
Alpha Zeta 3, 4; Football 2-4; Track 2-4; Varieties 1 Club 2-4, pres. 3; Cardinal Guild 3, 4; MRA Weight Lifting Club, pres. 1; Athletic Council 1-3; Veishea open house, bus. mgr. 3.

PHILPOT, GARY H.
Broken Bow, Neb. Geology
Delta Upsilon; Geology Club 2-4, pres. 5, 4; Festival Chorus 2, 3; Joint Social Council 4.

PHILPOTT, JOEL D.
Burlington Industrial Engineering
Festival Chorus 2; I. Eng. Soc. 3, 4; Burlington Junior College.

PICKARD, JAMES B.
Hannibal Electrical Engineering
IRE 2-4.

PINT, GERALD D.
Decorah Industrial Administration
Tau Kappa Epsilon, v.p. 4; IFC Panhell. Veishea booth chrm. 3; I. Ad. Banquet, chrm. 4, 5; SAAC 2, 4; Business Students' Assn. 3; Homecoming 3.

PIPHO, HAROLD L.
Sumner Forestry
Forestry Club 1-4.

PITT, NORMAN F.
Logan Electrical Engineering
IRE 3, 4; Newman Club 1-4; Cyclone Flying Club 3, 4, sec. treas. 3.

PLAGER, JANICE
Austin, Minn. Home Economics Education
Delta Delta Delta, house pres. 4; H. Ec. Ed. Club 4; Festival Chorus 2; YWCA 2, 3; Activities Comm. 3; Cardinal Guild, sec. 2; Student Cabinet, sec. 4; Joint Social Residence Council 4.

PIOTZ, DONNA R.
Dunlap Textiles and Clothing
Harvest Ball 2; Fr. H. Ec. Club 1; T & G Club 2-4; Social Bureau Style Show, sec. 3; Debaters 5; Union Night Club, sec. 2; Pep Council 1; Cardinals, publicity chrm. 1.

PLUMMER, BENJAMIN F.
Glennwood Chemical Technology
ISC Players 2-4; Men's Glee Club 3; Festival Chorus 3, 4; Singers 4.

POLENY, DARVE L.
Wesley Electrical Engineering
Theta Chi Club, pres. 4, treas. 4; Tau Beta Pi 3, 4, pres. 4; Eta Kappa Nu, v.p. 3; Phi Kappa Phi 4; Knights of St. Patrick 4; Festival Chorus 3; Players 3, 4; USA 2, 3; AIEE-IRE; IFC 3, 4; Wartburg College.

PORTER, CHARLES D.
Irwin Aeronautical Engineering

PORTER, JERRY D.
Irwin Falls Mechanical Engineering
ASME 1-4; ASME 4; SMRI 1; SRC 2; Veishea 1-3; Homecoming 1-4; Large House, pres. 2; Traffic Appeals Board 4.

- PORTER, ROBERT L.**
Des Moines Electrical Engineering
- PORTER, ROBERT L.**
Waterloo Architecture
Sigma Nu; AIA 2, 3; Band 1; Iowa University;
Colorado University.
- POST, RICHARD B.**
Childe, Ohio Industrial Psychology
Psychology Club 1-4; University of Ohio.
- POST, ROBERT E.**
Ames Electrical Engineering
Wisconsin State College.
- PRATT, JOHN A.**
Manning Aeronautical Engineering
Singers 3; Men's Glee Club 3; IAS 4.
- PRINCE, JOEL L.**
Rock Valley Veterinary Medicine
- PROCHASKA, FRANCES R.**
Misautine Zoology
Kappa Kappa Gamma; Mortar Board 4; Lam-
pos, pres. 4; Science Council 2, 3, pres. 3;
Veishea, co-chrmn. SOV 3; Homecoming cen-
tral comm. 3; Panhellenic Council 3; Debaters
1-3, sec. 2, 5.
- PROSTINE, ROBERT U.**
Graton Electrical Engineering
IRE 4.
- QUAYLE, RONALD J.**
Forest City Electrical Engineering
IRE 2-4; Ward System 1, 3; Arnold Air Soc.
4, 4; Tau Beta Pi 3, 4; Eta Kappa Nu 3, 4.
- QUINN, PAUL D.**
Walnut, Ill. Landscape Architecture
Wesling 1, 2.
- RABE, MARY JANE**
Des Moines Dietetics
F & N Club 3, 4; Festival Chorus 1-4; New-
man Club 1-4; Oak Hall officer 4.
- RANDELL, C. WESLEY**
Cedar Agricultural Business
Phi Kappa Psi; Farm Op. Club, publicity
chrmn. 2; Farm Op. Banquet, guest chrmn. 2;
Veishea, Vodvil 1, 3; Singers 1, 2; SOV 3; Ag.
Bus. Club 3; Veishea publicity 3; Union
Night Club 3; Homecoming 3; Varieties 3.
- RANKIN, JANET J.**
Gilman Home Economics Education
Home Ec. Ed. Club 4; Home Ec. Club 1; dorm
adv. 2.
- RANNIGER, JAMES H.**
Courts Electrical Engineering
AIEE 2-4; American Power Conf. 3; MRA
financial review board chrmn. 3; house officer
2, 3; Homecoming 3; Veishea 1-4.
- RASMUSSEN, BRUCE D.**
Mason City General Science
Sigma Phi Epsilon; Scabbard and Blade 3;
Veishea, events publicity coordinator 2; Business
Students' Assn. 1-4; Sextant 2; Homecoming,
coordinating program chrmn. 2; SOV 2; Cam-
pus Chest 1.
- RASMUSON, DEAN A.**
Britt Forestry
Alpha Phi Omega 2-4; Forestry Club 1-4.
- RAUCH, VERNON L.**
Victor Industrial Education
1; Ed. Club 3, 4; publicity chrmn. 3; Veishea 3.
- RAY, DONALD D.**
Ida Grove Industrial Administration
Rochester Junior College.
- RAYL, M. EVAN**
Ation Farm Operations
Farm Op. Club, v.p. 4; Alumni Hall, acti-
vities chrmn. 4; Veishea, open house bus.
mgr. 3; Agriculturalist, subscription mgr. 4;
Cardinal Guild Book Exchange 4; Little In-
ternational 1-3; Block and Bridle Club 1-4;
YMCA 1-4; Campus 4-H 1-4.
- RAYNER, KENNETH R.**
Lone Tree Veterinary Medicine
State University of Iowa.
- REARDON, JAMES P.**
Logan Aeronautical Engineering
Newman Club 1-4; IAS 1-4; Sigma Gamma
Tau 3, 4.
- REAVIS, VIRGINIA M.**
Decatur, Ill. Applied Art
AA Club 2-4; Delta Phi Delta 2, v.p. 2-4;
Veishea 1; Homecoming 1, 2; Festival Chorus
1, 2; Freshman H. Ec. Club 1.
- REED, RACHEL B.**
Fort Madison Institutional Management
1; Mgt. Club 2-4; Omieron Nu 3, 4; Kappa
Phi 1-4, sec. 2, pres. 3; Veishea 2; Festival
Chorus 1; Wesley 1-3; Ag. Eng. Wives' Club
4; YWCA 2.
- REED, ROBERT D.**
Casey Agricultural Engineering
ASAE 2-4; Franklin House, social chrmn. 2;
Singers 2; Festival Chorus 2; Wesley 2, 3; MRA
social council 2; Drake University.
- REES, JANET M.**
Shenier Home Economics Education
Pi Beta Phi; 630 Club 2; WRA formal comm.
1; Veishea 2; West Linden, transfer chrmn. 3;
University of South Dakota.
- REHDER, BONNIE M.**
Sioux City Dietetics
F & N Club 3, 4; Lyon Hall, treas. 2, 3; in-
tramurals 2-4; Gamma Delta 1-4.
- REHDER, WILLIAM A.**
Sioux City Chemical Engineering
Adelante, pres. 3, v.p. 2; pledge trainer 4; Eng.
Banquet 2; AICE 1-4; Engineer 1, 2; IEG 3;
Veishea 3.
- REID, PATRICIA L.**
Des Moines History
Alpha Gamma Delta; Singers 1, 2; TV Work-
shop 2; Cardinal Guild advisory service 1, 2;
Phi Kappa Phi.
- REITZ, JAMES L.**
Plainfield Sociology
Cardinal Guild 3, 4; Wesley 1-4.
- REMER, ROBERT J.**
LeMars Agricultural Business
MRA, head res. 5; house pres. 3; activities
chrmn. 1; main cabinet 3; Wesley 2-3; Young
Republicans 4, 5; treat. 3; Marching Band 1, 2;
Ag. Bus. Club 2-5; Ames Ski Club 1, 2.
- REMY, TRACY V.**
Iowa Agronomy
FarmHouse; Agronomy Club 1-3; YMCA 1-3;
v.p. 3, 4; cabinet 1-3; Ag. Council 2-4; Car-
dinal Guild 2-4; Phi Eta Sigma 1; Phi Mu Al-
pha 3, 4; Alpha Zeta 3, 4; Singers 1-4; treas.
4; Festival Chorus 1, 2, 3; Wesley 1-4; SOV 4.
- RENNER, ROBERT E.**
Walnut, Ill. Mechanical Engineering
ASME 3, 4.
- RENNIE, JANE A.**
University Park Dietetics
Freshman H. Ec. Club 1; Festival Chorus,
1-4; Singers 1-4; F & N Club 2-4; Oak Hall,
treas. 4; Cardinal Guild, activities service comm.
3, 4; Veishea 3; Canterbury Club 1.
- RESCHLY, DAVID C.**
Wayland Mechanical Engineering
ASME 3, 4.
- RESH, ROY E.**
Estherville Electrical Engineering
Estherville Junior College.
- RESSLER, GAIL A.**
Iowa City Home Economics Education
Singers 1-4; H. Ec. Ed. Club 1-4; Campus
Chest 2; Veishea 2; Homecoming 3; Officials
Club 1-4; Promoters 2, 3; Wesley 1-4; State
University of Iowa.
- REYNOLDS, BONNIE S.**
Harrisburg, Ark. General Home Ec. & TV
MRA-WRA Toastmasters Club 2; Roger Wil-
liams Club 3; Cosmopolitan Club 1; Gen.
H. Ec. Club 2; WOJ-TV Women's Club 2;
Blue Mountain College.
- REYNOLDS, NANCY A.**
Storm Lake Home Economics Education
Delta Delta Delta, v.p. 3; Honor Greek; Phi
Upsilon Omicron, program chrmn. 3; Mortar
Board 3, 4; YWCA 1-4, sec. 3, v.p. 4; SRG
pres. 4; Religion In Life Week, coordinator 3;
F & N Club, publicity chrmn. 2; H. Ec. Ball
sec. and ast. chrmn. 3; Veishea, dance comm.
2; Pledge Trainers' Council, pres. 3.
- RHODES, HAROLD L.**
Duncombe Animal Husbandry
Sigma Phi Epsilon; Block and Bridle Club 2-4;
Little International, publicity chrmn. 2; Home-
coming 2; Veishea 1, 2.
- RIGHTSMAYER, HERMAN L.**
Iowa Falls Agricultural Education
Men's Glee Club 3; Ag. Ed. Club 3, 4; Ells-
worth College.
- RICKERT, ALAN C.**
Oak Park, Ill. Industrial Administration
Phi Delta Theta; Football 1-4; Varsity I Club
4; Business Students' Assn. 2-4.
- RICKEY, FRANK B.**
Gilbert, Ariz. Industrial Education
1; Ed. Club 3, 4; Arizona State College.
- RIDOUT, GERALD W.**
Winterset Electrical Engineering
IRE 3-4; Freshman Doss 3, 4; Veishea 3;
AFROTIC Rifle Team 2, 3.
- RIEDEL, EDWIN L.**
Sac City Industrial Engineering
Phi Mu Alpha 2-4, sec. 4; Gamma Epsilon
Sigma 3, 4; ASME 2-4; Concert and Marching
Band 1-4; SOV 1-4; AIEE 4.
- RILEY, DANIEL J.**
Burlington Chemical Engineering
Sigma Nu.
- RINEHART, CAROL E.**
Wheatfield, N. J. Textiles and Clothing
Delta Zeta, social chrmn. 3; Festival Chorus 1;
Homecoming 2, 3; Veishea 1-3; Singers 1, 2;
Joint Social Council 2, 3; Panhellenic Council
5, 4; 630 Club 2, 3; T & C Club 3; Bomb 3.
- RINKER, JEANETTE C.**
Orden Child Development
CD Club 4; CD Council 1; H. Ec. Council 1;
Westminster Fellowship 4; Band 1; YWCA 2.
- RINDALL, JUDY V.**
Fort Dodge Chemical Engineering
Tau Beta Pi 2, 3; Mortar Board 4; Alpha
Lambda Delta 3, 4; Iota Sigma Pi 3, 4; Becons
1-4; Cardinal Guild 3, 4; WRA exec. WRA
Formal, guest chrmn. 3; Alpha 3, 4, sec. 4; Veis-
hea, open house bus. mgr. 3; Birth Hall,
pres. 3; Science Women's Club 1-3, sec. 2, v.p.
3; Social Bureau, sec. 2; dorm adv. 2, 4; WRA
Officers' Banquet chrmn. 3; Veishea, diptax
chrmn. for Science Women's Club 1.
- ROBERTS, KAY S.**
Wendrum Home Economics Education
Delta Zeta, pledge trainer 3; Harvest Ball, sec.
3; Veishea open house, sec. 2; SOV 2; YWCA
3, 4; H. Ec. Ed. Club 1-4; WAA 2-4; AVMA
adv. 4; State University of Iowa.
- ROBERTSON, JAMES D.**
Neosho Animal Husbandry
Block and Bridle Club 2-4; Wisconsin State
Teachers' College.
- ROBINSON, CRAIG R.**
Dysart Agronomy
Alpha Chi Rho, pres. 4; Festival Chorus 4;
Singers 3, 4; Men's Glee Club 3; IFC 4.
- ROCHFORD, THOMAS M.**
New Hampton Agricultural Business
Ag. Bus. Club 2-4; Lucas College.
- ROCKWELL, DONALD A.**
Cedar Rapids Mechanical Engineering
Sigma Nu, ast. treas. 3; Phi Tau Sigma 1;
ASME 3, 4; SOV 1, 2.
- ROEDER, THOMAS N.**
Bellevue Mechanical Engineering
Newman Club 1-4; ASME 2-4; Veishea 2-4;
St. Ambrose.
- ROELOFS, DARLENE R.**
Sioux Center Home Economics Education
Westminster Fellowship 2, 3; Festival Chorus
2; WRA 2-3; Homecoming 3; Veishea 2, 3;
dorm. adv. 3; H. Ec. Ed. Club 2-4; North-
western Junior College.
- ROELOFS, DARRELL D.**
Dike Electrical Engineering
Caine House, head resident 4; Band 2-4; Con-
cert Band 2-4; Festival Chorus 2; Phi Mu
Alpha 3, 4; Stanton House, sec. 2; Veishea 3;
IRE 3, 4; Central College.
- ROGERS, DONALD D.**
Misautine Forestry
Sigma Phi Epsilon; Football 1-3; Forestry
Club 1-4; Veishea 2-4; SOV 2-4.
- ROGERS, JUDY D.**
Mission, Kan. Home Economics Education
Beacons 1; Tomahawk 2, 3; Singers 1-4; Sor-
Dor 1, 2; Festival Chorus 1-3; Veishea 1, H.
Ec. Banquet, ticket chrmn. 2; H. Ec. Ball,
ticket chrmn. 3; Home Ec. Ed. Club 3, 4; Fr.
Home Ec. Club 1; Fr. YWCA 1; intramurals
1; Pep Council 4; WRA, exec. board 4;
dormitory adv. 4.
- ROGERS, PATRICK J.**
Ankeny Industrial Administration
Newman Club 2-4; Business Students' Assn.
2-4; State University of Iowa.
- ROGGE, THOMAS R.**
Oelwein Physics
Newman Club 3, 4; MRA 3, 4; Lucas College.
- ROKUSEK, CLETUS J.**
Dubuque Landscape Architecture
Lucas College.
- ROOKER, NORMAN W.**
Ames Chemical Engineering
AICHEM 2-4.
- ROSENQUIST, BRUCE D.**
Chicago, Ill. Veterinary Medicine
AVMA 3-6; Borden's Scholarship; Veterinarian
1-6.
- ROSS, GARY D.**
Berwyn, Ill. Farm Operations
Theta Xi, v.p. 3; house mgr. 2; Agriculturist 2.
- ROSSMAN, JACK E.**
Havlan Rural Sociology
FarmHouse; Sigma Delta Chi 2-4; Alpha Zeta
3, 4; captain 4; Festival Chorus 1, 2; YMCA cab-
inet 2; Frisbie Fellowship 3; Cardinal Guild 3,
4, v.p. 4; Homecoming central comm. 3; Veis-
hea; queen selections co-chrmn. 3.
- ROTHROCK, RICHARD B.**
Des Moines Electrical Engineering
Alpha Chi Rho, treas. 3; Marching and Con-
cert Bands 1-4; Tau Beta Pi 3, 4; corres.
sec. 4; Phi Mu Alpha 5, 4, treas. 4; Logician
3, 4; assoc. editor 4; Lecture Series Comm.,
eng. rep. 4; SOV music chrmn. 3.
- ROUSE, DENNY F.**
Ardishe Agricultural Business
- ROWAN, MARVIN M.**
College Springs Farm Operations
Farm Op. Club 1-4; YMCA 2; Caine House
beas. 2; Intramurals 3, 4.
- ROWE, ROBERT D.**
Iowa City Industrial Education

ROZNOS, VIRGIL F.
Slater Aeronautical Engineering
Waldorf Junior College

RUBIN, RONALD L.
Brooks Agricultural Education
IFC Rush Comm. 2; Harvest Ball, ticket chrmn.; Delta Chi, pres. 5; v.p. 4; IFC sec. 5; 2; Ag. Ed. Service Comm. chrmn. 3; Freshman Group Leader 2; Veishea 1-4.

RUBY, ROBERT D.
Greenfield Zoology
Tau Kappa Epsilon; Marching Band 1; Aroold Air Soc. 3, v.p. 4; Veishea 1, 2; Players 2, 3, core comm.; 4; Rush Magazine editor 5.

RUEN, ROBERT D.
Waukon Animal Husbandry
FarmHouse; 650 Club 5; sec. 3; Little International, ass't. chrmn. 5; Veishea 5; Block and Bridle Banquet 3, initiation comm.; 2; ISA 1-4; Intramurals 1-4.

REYNAN, WESLEY G.
Boone Electrical Engineering
AIEE; Veishea 2-4; Tau Beta Pi 3-4; Eta Kappa Nu 2-4; Phi Eta Sigma 2-4; Boone Junior College.

RUS, WILLIAM E.
Council Bluffs Forestry
Festival Chorus 1, 2; Forestry Club 2-4.

RUSLEY, MYRON J.
Julesburg Agricultural Education
Ag. Ed. Club 3, 4.

RUSSELL, PATRICIA S.
Summitt Lake Child Development
Delta Zeta; Omicron Nu; Phi Upsilon Omicron; Beams 2, 4; Singers 1-4; Festival Chorus 1-3; Homecoming, food lines ass't. chrmn. 2; Campus Chest, booth chrmn. 2; Student Properties Board treas. 1-4; Veishea sec. of parade judges 3, 4; SOV 1-5; High School Days Comm. 1; Veishea scholarship chrmn.; Home Ec. Council 2-4; CD Council 2-4; Veishea open house chrmn. 5; Greek Week central comm.; IHEA sec. 3.

RYAN, ARCHIE E.
Malcom Electrical Engineering

RYAN, JEANETTE S.
Brooklyn General Home Economics
Homecoming 3, 4; Veishea 3; Religion In Life Week 3; General H. Ec. Club 4; Varieties 3, 4; Cornell College.

S

SAGE, EDWARD
Libertyville, Ill. Industrial Education
Ward System 1; Poultry Husbandry Club 1, 2.

SALISBURY, DONALD
Dunkerton Agricultural Education
Iowa State Teachers' College.

SALMON, DAN R.
Ottawa Industrial Administration
Sigma Phi Epsilon; Parsons College.

SAMPLE, EVADENE J.
Spring Valley, Minn. Institutional Management
I.H. 3, 4; YWCA 4; WAA 3, 4; Hockey Club 1, 1; Mtg. Club 3, 4; Wesley 3, 4; Macalester College.

SAMPSON, OLIN J.
Radcliffe Agricultural Engineering
ASA# 2-4, write 3; Nu Ward; YMCA.

SANDBULET, GERALD K.
Sioux Center Veterinary Medicine
Alpha Tau Omega; Variety 1 Club, v.p. 5; pres. 6; Basketball 5, 4; Vet. Med. class rep. 6; Athletic Affairs Comm. 4; AVMA; Veishea open house chrmn. 4; University of Nebraska.

SANDER, CURTIS D.
Fauken Veterinary Medicine
Alpha Gamma Rho, v.p. 4; pres. 6; Veishea 2-5; Veterinarian 5-6; circulation mgt. 6; AVMA 3-6, delegate to national convention 5; Pre-Vet Club 1, 2.

SANDER, WAYNE C.
Jama Veterinary Medicine
Phi Kappa Tau; AVMA 2-5; Pre-Vet Club 2; Warburg College.

SANDERS, JAMES H.
West Bend Mathematics
Gamma Delta 1-4; Ward System 1-4; Math. Club 3, 4; Singers 1-4.

SANDERS, JOHN R.
Woodland, N. D. Electrical Engineering
AIEE-IRE 2-4, sec. 4; Veishea open house publicity chrmn. 5; Winter Sports 2; YMCA 1, 2.

SANDY, BOBBY G.
Liberty Center Civil Engineering

SARGENT, PETER B.
Cedar Rapids Chemical Technology
Phi Lambda Upsilon 3; Social Bureau 1; Veishea 120ccr. data. inst. chrmn. 2; Homecoming Pep Barbecue, bus. mgt. 2; director 3; basketball 1.

SAWYERS, HAROLD V.
Artes Architecture
Artes; Eta Ward, pres. 2; AIA 2-3; Fr. rep. to Tau; Council 4; So. rep. 3; SRC 4; Tau Sigma Delta 4, 3; Tau Beta Pi 4; Veishea open house chrmn. 4; Freshman Dees 3.

SAYLOR, LEROY
Cedar Rapids Forestry
Phi Kappa Phi 3; Gamma Sigma Delta 5; Forestry Club 5, 4; Iowa State Teachers' College.

SAYLOR, RONALD L.
Cedar Rapids Mathematics
Sigma Alpha Epsilon, pres. 4; pledge trainer 3; Phi Eta Sigma 1; Baseball 2-4.

SAVRE, ROBERT W.
Scranton Mathematics
Math. Club 2; SAAC 1.

SCALLON, EUGENE H.
Akley Veterinary Medicine
Phi Kappa, v.p. 4; treas. 2; house mgt. 2; Newman Club 1-6; AVMA 5-6; Veishea open house, co-chrmn. 4; Pre-Vet Club 1, 2; Veterinarian 3-5; treas. 4; Publications Board 4.

SCHAEFFER, JANE F.
Erie, Pa. History
Band 1-3; Singers 1-3; Bowling 3, 4; Racquets Club 1, 2; Science Women's Club 4; Intramurals 4; Young Republicans Club 4; Festival Chorus 1, 2.

SCHLÖPF, RUSSELL I.
Geneva, Neb. Veterinary Medicine
Alpha Gamma Rho; Alpha Zeta; Gamma Sigma Delta; Sigma Xi; Nebraska Wesleyan; University of Nebraska.

SCHENKELBERG, ROBERT H.
Carroll Industrial Education
Newman Club 1-4; I. Ed. Club 2-4; Veterans' Organization 5; Ward System 1.

SCHIFFKE, ANNETTE F.
Davenport Institutional Management
Singers 2; Festival Chorus 2, 4; 1; Mtg. Club 2-4; Veishea, cherry pie chrmn. 3, 4; Linden Hall adv. 4.

SCHMEISER, JEROME R.
Carroll Landscape Architecture
Phi Kappa; Newman Club 1-4; Student Soc. of IA 1-4; v.p. 3; Veishea open house, ass't. chrmn. 2; chrmn. 3; SOV 1.

SCHMID, ROBERT L.
Spencer Agricultural Education
Beta Sigma Psi, treas. 2; Ag. Ed. Club 1-4; parliamentarian 5; v.p. 4; Ag. Ed. News 2, 3; Gamma Delta 1, 2.

SCHMIDT, CHARLES L.
Sioux Agricultural Education
Phi Kappa Tau, sec. 1, v.p. 4; Veishea 1; Ag. Ed. Club 1, 2, 4; 650 Club 2, 3; Intramural trophy comm. 2; YMCA 1; Agriculturalist treas. 3.

SCHMIDT, LEO R.
Davenport Rural Sociology
Pammel Court, mayor 2; councilman 3; Sociology Club 2; Rural Soc. Club 3-4; Ag. Council 3.

SCHNACK, LARRY G.
Hurler General Science
Beta Sigma Psi.

SCHNEIDER, DONNA L.
Cedar Rapids Home Economics Journalism
Kappa Delta; Theta Sigma Phi 2, 5; Phi Upsilon Omicron 2, 5; Daily, ass't. women's editor 2; production mgt. 3; Homemaker 2, 5; assoc. editor 3; Bomb, ass't. features editor 2; publications board, sec. 2; Panhellenic Rush Handbook, copy editor 3; Iowa State Star, managing editor 3; H. Ec. Banquet, publicity chrmn. 1; Campus Chest, publicity chrmn. 2; Religion In Life Week, newspaper publicity chrmn. 2.

SCHNELL, DEAN W.
Dwight Poultry Husbandry
Alpha Chi Rho, v.p. 4; Veishea open house, chrmn. 4; 650 Club, treas. 2; Poultry Judging Team 4.

SCHRIVER, B. JEAN
McGregor Chemical Technology
Alpha Lambda Delta 5, 4; Iota Sigma Pi 3, 4; corres. sec. 4; Iowa Chem. Soc. 2-4; Science Women's Club 3, 4; Upper Iowa University.

SCHROEDER, JOSEPH P.
Mechanics, Wis. Animal Husbandry
Sigma Alpha Epsilon.

SCHROEDER, PAT J.
Mitchell, S. D. Zoology
Concert Band 2; Players 2-4; Dakota Wesleyan University.

SCHULKE, DOUGLAS A.
Aurora Agricultural Education
Alpha Chi Rho, treas. 4; Ag. Ed. Club 1-4, sec. 4; Gamma Delta; Veishea 2-4.

SCHULTZ, WRIGHT G.
Hampden Agricultural Education

SCHULTZ, ROY A.
Julesburg Farm Operations
FarmHouse; Phi Eta Sigma 1; AVMA 3, 4; Cyclone Flying Club 4; Farm Op. Club 1-3; Westminster Fellowship 1.

SCHUMACHER, DONALD E.
Demarest Industrial Education
Kimball House, pres. 4.

SCHUMANN, DIANE G.
Chicago, Ill. Home Economics Education
H. Ec. Club 1-4; Gamma Delta 1-4; Psychosocial 1.

SCHUNTER, RAYMOND D.
Delmar Industrial Economics
Students' Investment Club, treas. 3, 4.

SCHWAB, CHARLES L.
Excelsior Industrial Administration
Cardinal Key; MRA, pres. 5; house pres. 2; main cabinet 5; Joint Residence Council 3; Student Senate 3; Homecoming, co-chrmn. 4; Veishea, ass't. coordinator 3; IV special drive, chrmn. 3.

SCHWARTZ, ARTHUR
Omaha, Neb. Industrial Engineering
Harrison House, pres. 3, sec. treas. 2; AIEE 3, 4; Gamma Epsilon Sigma 3, 4.

SCHWARTZ, GENE R.
Waukon Farm Operations
Farm Op. Club 1-4; sec. 3; Campus 4-H 1-4; Arnold Air Soc. 3, 4; operations officer 4; Epsilon Ward 1, 2.

SCHWARTZ, RICHARD E.
Clinton Agricultural Education
Ag. Ed. Club 2-4; Clinton Junior College.

SCOTT, ANN T.
Wilton Junction Home Economics Education
Campus 4-H 1, 2; Dorm adv. 2; Wesley 1-4; H. Ec. Ed. Club 2-4; Dorm council 3; Musica fine Junior College.

SCOTT, JAMES J.
Weldon Sociology
Singers 1-4; Festival Chorus 3, 4; Men's Glee Club 3, 4; Phi Mu Alpha 3, 4; Riches House, head resident 4; Beyer House, pres. 5, sec. 2.

SCOTT, RONALD A.
Des Moines Industrial Engineering
Phi Eta Sigma 1; Tomahawk 2; Phi Mu Alpha; Sinfonia, sec. 2; Tau Beta Pi 3; orchestra, pres. 1-3; Concert and Marching Bands 1-4; Veishea open house, chrmn. 2; coordinator 3; Student Centennial Commission, chrmn. 3, 4.

SCOTT, WILLIAM E.
Wilton Junction Farm Operations
Farm Op. Club 1-4; Ag. Club 4; Ward System 1-3.

SEAFIELD, FRANK A.
Slater Mechanical Engineering
Veishea 2-4; Homecoming 2-4; ASME 2-4; Niles House, treas. 3, v.p. 4; MRA main cabinet 4; University of Illinois.

SEAMAN, WENDELL L.
Scranton Mechanical Engineering
YMCA 1-3.

SEATON, MARY
Hindale, Ill. General Science
Kappa Kappa Gamma, rush chrmn. 4; Veishea 1-4, sec. 3; sec. to parade bus. mgt. 2; Homecoming, sec. bus. staff 2; Cardinal Guild Athletic Affairs 2; Science Women's Club 1, 2.

SECREST, BRUCE G.
West Branch Aeronautical Engineering
Alpha Tau Omega; Sigma Gamma Tau; Tau Beta Pi; Veishea, chrmn. concession stand; Intramurals.

SEEBURGER, GEORGE W.
St. Charles, Mo. Agronomy
Pershing Riles 1-4; SAAC 3, 1.

SEEHUSEN, MARVIN H.
Puhalaska Agricultural Education
Ag. Ed. Club 1-4; ISA; Ward System 1-3.

SEIKE, MARVIN R.
Luxemburg Animal Husbandry
FarmHouse, pres. 5; Alpha Zeta 3, 4; Block and Bridle Club 1-4; Veishea 1-4; Livestock judging team 3; Horse Show 2, 3; All Ag. Banquet 2, 3; sec. 5; ISA 1-4; Freshman Council 1; IFC, court judge 4; Danforth summer Fellowship 5; George Guad Scholarship 4.

SELS, DENNIS A.
Glen Ridge, N. J. General Science
TV training program 2-4; KMRI station, comm. 4.

SENIOR, FRANKLIN C.
Centerville Industrial Administration
Delta Chi; IFC 3, 4; Homecoming 2, 3; Veishea 2-4; Greek Week 2; Young Democrats 3, 4; Alpha Phi Omega 2; Psychology Club 4; Business Students' Assn.

SEYDE, RONALD Y.
Des Moines Veterinary Medicine
ISA 1-3; Knapp, scholarship chrmn. 2; Soc. of Veterinary Cadets, 5; Veishea 2-6; Vet. Med. Homecoming sec. 6; Veterinarian 5-3; AVMA 3-6; Grand View College.

SEYBESKE, LEVERNE K.
Ames Aeronautical Engineering
Tau Beta Pi 3, 1; Sigma Gamma Tau 3, 4; Veishea 3, 4; ISA 3, 4.

SEWARD, JOHN W.
New Providence Agricultural Education
Phi Kappa Alpha, pres. 3, pledge trainer 3; IFC 3; SAAC 3; Scabard and Blade 3, 4; Veishea 2; Ag. Ed. Club 1-3.

SHAH, DIPAK R.
Bombay, India Agricultural Engineering
ASA# 2-4, v.p. 4; banquet chrmn. 3; Comopolitan Club 2-4, social chrmn. 5, v.p. 4; MRA Glee Club 3; Intramurals 2-4; Veishea 2, 3; open house chrmn. 2; Varieties 3; University of Pune, India.

- SHANNON, DONALD P.
Keota Veterinary Medicine
Phi Kappa Alpha; Phi Eta Sigma 1; Tomahawk 2; Newman Club 1-6; Student Union Board 3; Vet. Med. Exec. Council 3; Reel Reviews, chrmn. 2.
- SHARPE, SHARON L.
Maynard Home Economics Education
H. Ec. Ed. Club 1-4; Union 410 publicity comm. 1; YWCA 2-3; Veishea 1; Campus 4-H 2; Elm Hall, adv. 3; WAA 3; Intramurals 1-4; SRC 3.
- SHAW, FRANK
Independence Industrial Administration
Theta Delta Chi; Alpha Phi Omega; Delta Sigma Rho; AIA; Debaters 2-4; Georgia Military Academy.
- SHAW, THOMAS R.
Storm Lake Industrial Administration
Lindstrom House, social chrmn. 1; Business Students' Assn. 2-4; Arnold Air Soc. 3, 4; Treas. 4.
- SHAY, WILLIAM H.
Carbon Cliff, Ill. Industrial Engineering
Veishea 2, 3; Engineers' Carnival 4; Ward System officer 2, 3; Intramurals 2-4; Kansas University.
- SHELDON, JAMES H.
Newton Mechanical and Electrical Engineering
Sigma Nu, pres. 3, 4; treas. 5; Iowa State Star, board of directors 4; Greek Week Dance, chrmn. 3; SOV 1, 2.
- SHERMAN, JAMES P.
Washington Dairy Industry
Alpha Tau Omega; Council 2-4; Pep. Council 3; DI Club 2-4; Dairy Products Judging Team 3, 4; Veishea open house, ast. chrmn. 3; Intramurals, chrmn. 2.
- SHIPPERT, CAROL M.
Dixon, Ill. Textiles and Clothing
Sor. Dor 3; Intramurals 3, T & C Club 4; West Linden adv. 4; Drake University.
- SHORS, DALE G.
Pocahontas Aeronautical Engineering
Newman Club 1-4; MRA 1-3; IAS 4.
- SHORT, WILLIAM F.
Redfield Animal Husbandry
Alpha Gamma Rho; Block and Bridle Club 1-4; Campus 4-H 1, 2; Wesley 1-4; DH Club 4; Little International 1-4; Veishea 1-3; All Ag Banquet 4.
- SHUDA, DONALD G.
Davenport Electrical Engineering
- SICKLES, JOHN H.
Jonesville Agricultural Education
Ag. Ed. Club; MRA scholarship council; Iowa State Teachers' College.
- SIEVERS, ELWIN K.
Storm Lake Farm Operations
- SILCOX, VIRGINIA
Ottumwa Home Economics Education
Kappa Kappa Gamma; Phi Upsilon Omicron 3, 4; 650 Club 2; Singers 1-3; YWCA 1, 2; H. Ec. Ed. Club 1-4; Modern Dance Club 1, 2.
- SILLS, RONALD E.
Ames Industrial Administration
Tau Kappa Epsilon; Scientist 1; IFPC 3; Business Students' Assn.; Banquet ticket chrmn. 5, pres. 4; Science Club presiding council 3, 4.
- SIMONS, GERALD A.
Loon Rapids Architecture
Sigma Pi.
- SIMONS, RICHARD E.
Fl. Atkinson, Wis. Landscape Architecture
Student Soc. of LA 1-4; Wisconsin State College.
- SIMONSEN, TROY A.
Sixty Rapids Mechanical Engineering
Sigma Phi Epsilon; ASME 1, 3, 4; Tumbling Club.
- SIMPSON, ALTON C.
Coaler Falls Industrial Administration
Business Students' Assn 1-4.
- SIMPSON, MARGARET A.
Grant Park, Ill. Home Economics Education
Kappa Phi 3, 4; H. Ec. Ed. Club 1-4; Wesley 1-4; Festival Chorus 1; YWCA 4.
- SIMPSON, SHARON L.
Parkville, Mo. Home Economics Education
Delta Delta Delta, rush chrmn. 3; Cheerleader, head cheerleader 3, 4; YWCA cabinet 3; Players 2; H. Ec. Ed. Club 1-4; Christmas Ball, sec. 2; Orchestra Service sec. 3.
- SISSON, GEORGE F.
Humboldt Civil Engineering
MRA 1-4; Veishea 1-4.
- SJULIN, CHARLES D.
Hamburg Electrical Engineering
Delta Upsilon.
- SKAUGSTAD, DEAN L.
Humboldt Agricultural Business
Alpha Zeta 4; Ag. Council 3, 4; Ag. Bus. Club 2-4; Veishea 2-4; Ag. Banquet chrmn. 3; ISA.
- SLAVENS, J. PHILIP
Earlimont Veterinary Medicine
AVMA, class pres. 4.
- SLIFE, LARRY M.
Central City Agricultural Education
Ag. Ed. Club 1-4; MRA; Toastmasters 3; Camera Club 3; Weight Lifters 2; house officer 3; Perishing Rifles 3; SAAC 1-4.
- SMITH, BARBARA B.
Des Moines Home Economics Education
Gamma Phi Beta, pres. 3, 4; rush chrmn. 3; Panhellenic Rep. to Cardinal Guild 3; Phi Upsilon Omicron 3; Gamma Gamma 3; Greek Week, co-chrmn. 2, 3; Veishea open house coordinator 3; Naide 1-4; Cardinal Guild rep. to Social Bureau 3; Student Faculty comm. of Fraternities and Sororities 3.
- SMITH, CAROLYN L.
Portland, Ore. Textiles and Clothing
Delta Delta Delta; Phi Upsilon Omicron 3-4; Beacons 1; Union 410 1, ass. posters chrmn. 1; Westminster Fellowship 1-4; T & C Club 1-4; Homecoming, art dir. 2; Campus Chest, poster chrmn. 2; T & C Club publicity chrmn. 5, spring style show selection chrmn. 3; Utopian Club poster chrmn. 2; Bomb 1.
- SMITH, CHARLES C.
Mexico, Mo. Ceramic Engineering
Phi Delta Theta, v.p. 5; Karamos 2-4; Engineers' Carnival 2; Veishea, public relations properties chrmn. 2; Cer. Eng., publicity chrmn. 2.
- SMITH, CHARLES D.
Cleveland, Ohio Dairy Husbandry
Kappa Sigma; Swimming Team 1.
- SMITH, CHARLES E.
Stockport Veterinary Medicine
AVMA 2-5; Penn. College; Parsons College.
- SMITH, DAVID R.
Carthage, Ill. Farm Operations
Phi Delta Theta; Farm Op. Club 1-4.
- SMITH, DONALD D.
Mason City, Neb. Veterinary Medicine
AVMA 2-7; Winter Smoker, M.C. 6; Winter Sports Club 5; Class treas. 5; Veterinary Cadets Soc. 4; Veishea 4-7; University of Nebraska.
- SMITH, GARY J.
Tuftsfield Mechanical Engineering
Delta Chi; ASME 1-4; Intramurals 1-4; Winter Sports Club 1-4.
- SMITH, LARRY E.
Leavis Aeronautical Engineering
IAS 2-4; Sigma Gamma Lau 3, 4; Aero. Rep. to Eng. Council 3, 4.
- SMITH, MARVIN E.
Carroll Animal Husbandry
Block and Bridle 1-4; Newman Club 1-4; MRA 2-4; Little International 1-4.
- SMITH, ROLAND D.
Jowa Falls Forestry
Forestry Club 1-4.
- SMITH, WILLIAM C.
Ames Industrial Administration
Business Students' Assn. 2-4; Students' Investment Club 4.
- SMITH, WILLIAM H.
Des Moines Science Journalism
Sigma Delta Chi 4; Scientist 4.
- SMITHSON, LELAND D.
Des Moines Civil Engineering
Franklin House, sec.-treas. 2; ASCE 2-5; Tau Lambda Rho 3; ROTC 1, 2.
- SNOWDEN, DANFORD D.
Yankton, S. D. Chemical Engineering
Sigma Alpha Epsilon; Tau Beta Pi 3, 4; Phi Eta Sigma 1-3; Scabbard and Blade 5, 4; Order of the Sextant 2-4; AIGHEE 2-4; Marching Band 1; Concert Band 1; Glee Club 3; Young Republicans League 3, 4; Intramurals; Dean's List 2-4; Union Carbide Chemical Scholarship 4.
- SNYDER, DONALD E.
Arcell Agricultural Business
Fairchild House, treas. 2; Ag. Business Club, v.p. 3; Tomahawk 2-4; Alpha Zeta 2-3; Inter-Varsity Christian Fellowship, pres. 4.
- SOMERS, DONALD W.
Lohrville Agricultural Journalism
Pi Kappa Phi; Engineer 1; Agriculturalist 2-4; Campus Chest 1; Council 3, 4; Green Gander, bus. 4; Daily 2-4; Sigma Delta Chi 2-4; Veishea queen selection 1; Ag. J. Club 2-4.
- SOOS, JAMES F.
Barrington, Ill. Electrical Engineering
Delta Upsilon; Baseball 1, 2; Veishea 1, 2; Gra-Y counselor 1, 2; Newman Club 3, 4; YMCA 1-4; AEROTC 1-4.
- SORENSEN, LYNN Y.
Dickens Home Economics Education
Singers 1-4; Festival Chorus 1-4; Octet 2-4; H. Ec. Ed. Club 3, 4; Beacons 2; Sigma Alpha Iota 2-4; WAA 1; WRA officer 3.
- SORLI, GORDON R.
Billerica, Mass. Electrical Engineering
AIEE-IRE exec. council 3, 4; Veishea 1, 3.
- SOULTS, MARION R.
Adair Agronomy
Delta Tau Delta; Agronomy Club 1-4.
- SPEAS, THOMAS W.
New Providence Veterinary Medicine
AVMA 3-6, sr. class sec.-treas. 4.
- SPEICHER, DEAN E.
Ames Animal Husbandry
Block and Bridle Club 2-4.
- SPIKINGS, NANCY L.
Park Ridge, Ill. Home Economics Education
Alpha Gamma Delta, pledge social chrmn. 1, social chrmn. 2, rush chrmn. 3; Modern Dance Club 2-4, v.p. 3; Barjolo 2-4; SOV, east 2-4; Continuity chrmn. 3; Homecoming, Central Campus 4; Homecoming Pep. Barjolo, chrmn. 4; Pep Council, jr. rep. 3, student spirit chrmn. 3, 4; 650 Club 2; Rush Council 3; Social Council 2; WAA 2-4; Festival Chorus 1, 2; YWCA 1; Veishea Varsity Trophies and Judges, chrmn. 2.
- SPRENGELMEYER, WILLIAM B.
East Dubuque, Ill. Civil Engineering
Phi Kappa, v.p. 3; Veishea float chrmn. 3; Newman Club 1-3.
- SPROAT, PATRICIA S.
LaGrange Park, Ill. Textiles and Clothing
Delta Delta Delta, Panhellenic Rep. 4; Veishea 1-5, art comm. 2; Panel concession stand chrmn. 5; Festival Chorus 1; Homecoming 2, 3, art comm. 2; Queen's Float 3; H. Ec. Ed. Club 1; T & C Club 2-4, pres. 4, sec.-treas. 3; posters chrmn. 2; H. Ec. Council 4; YWCA 1; Live Yr 1; Union 410 model 3.
- SPRADERS, ARNIS
Ames Chemical Engineering
Tau Beta Pi 3, 4; Alpha Chi Sigma 2-4; Phi Eta Sigma 1-4; AICE 3, 4; SAME 3, 4.
- STECKELBERG, RICHARD W.
Manilla Veterinary Medicine
- STEELE, JEANNE M.
Centerville Home Economics Education
Wesley 1, 2; Promenaders 1; Campus 4-H 1, 2; Intramurals 2; WRA dorm officer 3, adv. 4; Daily reporter 2.
- STEFENSEN, DONALD H. J.
Gilman Forestry
Sigma Gamma Tau 2-4.
- STEFFENSON, NANCY S.
Des Moines Applied Art
Freshman H. Ec. Club 1; Newman Club 1-4; Veishea 1, 2; Festival Chorus 2, 3; AA Club 1.
- STEIDEL, ELISA A.
Waukegan, Ill. Home Economics Education
Gamma Phi Beta; YWCA 1-4, group leader 2, cabinet 2; Canterbury Club 5, sec. 2; Bomb 1; Beacons 1; dorm social chrmn. 2; WRA Ward Mixer 2; WRA MRA Mixer 2; H. Ec. Core Curriculum Comm. 4; Bowling Club 4.
- STEINBRECHER, HAROLD F.
Wheaton, Ill. Civil Engineering
- STEINBRON, RUTH E.
Jesup Home Economics Education
Westminster Fellowship 1-4, cabinet 2, 3; SRC 5; YWCA cabinet 2; H. Ec. Ed. Club 2-4; Oak Hall adv. 2; activities chrmn. 3.
- STENSLAND, WAYNE A.
Kelley Chemical Engineering
- STEPAN, ADOLPH A.
Clarkston, Neb. Animal Husbandry
Block and Bridle Club 3, 4; Alpha Phi Omega 3, 4.
- STERNBERG, EDWARD B.
Milford Industrial Administration
Order of Chessman 4, v.p. 4; Marching Band 1, 2; Business Students' Assn. 1-4; Person House, v.p. 3; MRA internal v.p. 4; Assn. of College and University Residence Halls, v.p. 4.
- STEVENS, ALAN L.
Northwood Farm Operations
Farm Op. Club 1, 2, 4.
- STEVENS, DUANE D.
Fort Dodge Industrial Education
Theta Delta Chi; Phi Delta Kappa; Fort Dodge Junior College.
- STEVENS, DWIGHT L.
Fort Dodge Civil Engineering
Theta Delta Chi; ASCE 3, 4; Fort Dodge Junior College.
- STINE, CAROL J.
Adair Home Economics Education
Freshman H. Ec. Club 1; H. Ec. Ed. Club 2-4; Fresh Hall adv. 2, activities chrmn. 2; Wesley 1.
- STOICK, PAUL L.
Leavel Industrial Engineering
Sigma Nu; Eng. Drawing Veishea open house 1; IFPC 1; Eng. Open House 3.
- STOCKDALE, HAROLD J.
Austinville Farm Operations
Farm Op. Club 2-4.
- STOCKDALE, STEVEN G.
Jowa Falls Agricultural Education
Godfrey House, v.p. 2, pres. 3, 4; MRA cabinet rep. 2; Voc. Ed. Club 1-4; Editor Ag. Ed. Newsletter 2, outstanding Ag. Ed. Club award 1, 2; Wesley 1-3; Tomahawk 2.

STOCKER, ROBERT E.
Rockford Civil Engineering
ASCE 2-4; MRA 1, 2; ROTC 1, 2.

STOEL, ERWIN L.
Waterloo Sociology
Soc. Club 1-4, Open House chrm. 3, pres. 4;
Geology Club 1-3; Science Dep. Club Council
1; Veishea 1-4; Gates Business College.

STOERMER, EUGENE F.
Arnold Park Botany
Phi Kappa Tau.

STOTTS, RALPH E.
Adelphi Agricultural Education
Phi Delta Kappa; Alpha Zeta; Ag Ed. Club
2-4; Pammel Court Mayor 4; Newman Club
4; Campus Chest 3; Joint Residence Council
3, 4; Lane-Wells Scholarship 4; All-Ag. Banquet
College; Northeast Missouri State Teachers
1; Joint Social Council 4; Bluefield Junior
College.

STOUT, SANDRA ORNDUFF
Shaworth Home Economics Education
WAA 1; Campus 1-8; H. Ec. Ed. 2, 3.

STRATBUCKER, FRANCES L.
Omaha, Neb. Child Development
Alpha Delta Pi, pres. 3; Panhellenic Council 3;
YWCA 1-4; Intramurals 1-4; SRC 4; Veishea
2.

STROPE, LAWRENCE J.
Big Rock, Ill. Agronomy
Agronomy Club 2-4; Veishea open house 2, 4;
Roger Williams Club 4; YMCA 1; Wisconsin
State College.

STRUNK, RICHARD D.
Ottumwa Mechanical Engineering
Pi Tau Sigma 2-4; ASME 1-4; Marching Band
1; John Deer Co-op. 2-4; Anderson College.

STUECK, ROBERT H.
Emmon Industrial Engineering
AIEE 4; SAAC 4; Veishea Public Relations 2.

STUNKARD, LYLE R.
Clear Lake Industrial Administration
Sigma Nu; ROTC 1-4; 630 Club 3; Business
Students' Assn. 1-4; Veishea 1-3.

SUHR, JOHN H.
Harper, Neb. Animal Husbandry
Marching Band 1, 2; MRA 2-4.

SULLIVAN, BRUCE W.
Omaha, Neb. Electrical Engineering
Intramurals 1-4; Science Club 4; Dana College.

SULLIVAN, THOMAS M.
Dubuque Mechanical Engineering
ASME 4; University of Dubuque.

SUNDERMAN, MYRA J.
Chariton Home Economics Education
Gamma Delta 1-4; Festival Chorus 1-4; Sor.
Dor 1-4; Church Choir 2-4; Singers 1-4;
Freshman H. Ec. Club 1; H. Ec. Ed. Club 2-4.

SUTER, JOSEPH A.
Clinton Electrical Engineering
Indevarsity Christian Fellowship 2; Freshman
Days leader 3, 4; AIEE 2-4; Veishea 2, 3, band
group 3; MRA 2-4, service organization 3, 4,
house v.p. 4; house orientation chrm. 2, 4;
Clinton Junior College.

SUTTON, CLARICE E.
Genoa, Colo. Home Economics Education
H. Ec. Club 1-4; SRC 4; Dorm adv. 4;
band 1; Alpha Lambda Delta; Grantland Col.
lege.

SWANSON, CARL E.
Rockford, Ill. Civil Engineering
Varsity Cross Country 2-4; Track 2, 3; Varsity
1 Club 3, 4; Beyer House president 3; Intra-
murals chrm. 2; Tau Lambda Rho 3; ASCE 2,
3.

SWANSON, EUGENE B.
Spirit Lake Animal Husbandry
Mange House, sec. treas. 3.

SWANSON, LLOYD A.
Spirit Lake Animal Husbandry
Alpha Gamma Rho, steward 3; treas. 4; Rho
and Bridle Club 1-4; Life International, pro-
gram chrm. 2, 4; AH Open House 1, 2.

SWANSON, RICHARD W.
Lagan Statistics

SWENSON, GENE H.
Cambridge, Ill. Veterinary Medicine
Alpha Gamma Rho; Junior AYMA 3-6; West-
ern Illinois State College.

T

TABBERT, DELBERT A.
Osage Farm Operations
Ward member 1-4, pres. 3, v.p. 2, social chrm.
4; Ward News Editor 4.

TAKASHIMA, HERBERT T.
Lakeona, Mead Heights Chemistry
Iowa Chem. Soc. 4; Phi Lambda Upsilon 4;
House scholarship chrm. 3; MRA Scholarship
Council, mem. sec. 7; Hawaii Club 2-4; Grinnell
College.

TAKAYAMA, KOZUMI
Bliss, Hawaii Veterinary Medicine

TALBOTT, ALBERT D.
Council Bluffs General Science
Singers 2; Festival Chorus 2; Bronze Music
Award 2; SOV 2; Veishea-Vodvil 1, 2.

TALLMAN, LAURENCE P.
Guthrie Center Animal Husbandry
Block and Bridle Club 1-4; Bethany Fellow-
ship 1-4; student deacon 1-3; student deacon
chrm. 2; co-chrm. of childrens church 4;
Toastmasters Club 1-4; house social chrm. 2;
Joint Social Council 2; Lyon Hall, v.p. 4.

TALSMA, ROBERT G.
Omaha, Neb. Physics

TANGHE, ROBERT E.
Moine, Ill. Mechanical Engineering
Veishea 3; Pi Tau Sigma 3, 4; ASME 3.

TARANTO, MONROE J.
Ridgewood, N. J. Geology
Tau Kappa Epsilon; Geology Club 2-4, v.p. 4;
Joint Social Council 3; Greek Week, publicity
comm. 3; Veishea tickets 2; Card Section
comm. 2.

TAYLOR, JOHN G.
Kellogg Agricultural Journalism
Sigma Phi; Sigma Delta Chi 2-4; Phi Eta Sigma
1, 2; Alpha Zeta 3, 4; Agriculturist, mg-
ditor 3; editor 4; Green Gander, ad mgr. 3;
Radio Workshop 2; Ag. J. rep. to Ag. Coun-
cil 3, 4; Ag. J. Club, v.p. 3.

TAYLOR, LYLE H.
Paton Physics
Physics Club 2-4; Marching Band 1-3; Pi Mu
Epsilon 3, 4.

TAYLOR, RAYMOND D.
Iowa Moines Statistics
Statistics Club 1, 2.

TAYLOR, RUTH W.
Ottumwa Applied Art
Alpha Delta Pi; Festival Chorus 1; YWCA 1, 2;
Players 2-4; Green Gander, Exchange mgr. 3;
Delta Phi Delta 4.

TEETER, GEORGENE
Knoxville Home Economics Education
TV Workshop 1; Kappa Phi 1, 2; Freshman
H. Ec. Club 1; H. Ec. Ed. Club 2-4; Festival
Chorus 1, 2.

TEGLAND, DAVID W.
Randall Industrial Psychology

TEPPEL, NORMAN F.
Jurist General Science
Singers 1, 3; AFROT Rifle Team 1; MRA 1,
2, 4; Camera Club 1; Forestry Club 1; Univer-
sity of Dubuque.

TEMPLETON, ALBERTA M.
Clarence Home Economics Education
H. Ec. Club 1-4; Homecoming 1-3; Frisbie
Fellowship 1-3; Sigma Eta Chi 2, 3; Ag. Ed.
Wives Club 4; Omicron Nu.

TEMPLETON, ROBERT J.
Jule Agricultural Education
Ag. Ed. Club 4; D. H. Club 1-4; MRA Main
Cabinet 2; House pres. 2; Veishea 2.

THEILE, JOHN R.
Centerville Industrial Administration
Phi Delta Theta; Business Students' Assn. 1-4;
Veishea Dances 2; Science Division Dance 2;
Swimming team 1; Daily Reporter 2; Bomb
Staff 4; Football statistian 1-4.

THEYENOT, ROSS A.
Osheola Physics
Morningside College.

THIEME, WALTER K. R.
Jervey City, N. J. Zoology
MRA 1-4, house sec. treas. 2; Intramur-
als (human), 3; sec. service organization 3; head res-
ident 4.

THOMAS, CHARLES A.
Lehigh Veterinary Medicine
Cornell College.

THOMAS, WILLIAM N.
Deer Gid Mechanical Engineering

THOMPSON, BARBARA J.
Hamadale, Ill. Dietetics
Delta Zeta; E & N Club 2-4, open house 3,
morning chrm. 3; Lamplighter 2-4; YWCA
1, 2; I.N. Tea 3; Veishea program, copy editor
2; Housemaker 2.

THOMPSON, DAVID L.
Clarendon Industrial Education

THOMPSON, ERNEST
Bethany, Mo. Electrical Engineering
1, Ed. Club 2-4.

THOMPSON, FRED K.
Clarendon Industrial Engineering
Cardinal Guild 3; MRA Exec. Council 3;
Homecoming Central Comm. 3; Veishea 2;
Tomahawk 2; Order of Cheesman, pres. 4;
track mgr. 2; AHE.

THOMPSON, MARCELLA M.
Iowa Moines Textiles and Clothing

THOMPSON, NANCY S.
Iowa Moines Industrial Administration
Service Women's Club 1, 2; Mail Club 1, 2;
Homecoming 1, 2; Christian Science 1-4; read-
er 3.

THOMPSON, ROBERT M.
West Des Moines Industrial Administration
Delta Tau Delta, pres.; IFPC, pres. 1; IFC,
sec. 3; Gamma Epsilon Sigma, pres. 4; Knights
of St. Patrick 4; Homecoming, Scrap Heap
Scramble 2; pep rally chrm. 3; Veishea assit.
Traffic chrm. 2.

THOMPSON, ROBERTA F.
Des Moines Home Economics Education
Pi Beta Phi; Freshman H. Ec. Club 1;
Home Ec. Ed. Club 2-4; YWCA 1-4; Festival
Chorus 3; Intramurals 1-3.

THORSEN, JAMES A.
Davenport Mechanical Engineering
Veishea 3, 4; ASME 4; ISA 3; Pi Tau Sigma 4;
Tau Beta Pi 4; Augustana College.

TICE, HOWARD D.
Clarion Electrical Engineering
Acacia; AIEE-IRE 2-4.

TIMM, JAMES C.
Idora Farm Operations
Jones House sec. treas. 4; Veishea Float chrm.
6; Farm Op. Open House 4; Campus 4-H
Roundup 2.

TINNERMEIER, RONALD L.
Newton Agricultural Education
FarmHouse, chaplain 3; publications 4; Ag. Ed.
Club, treas. 3; YMCA cabinet 2-4, Exec. Coun-
3; SRC 3; Frisbie Fellowship 1-4; Alpha Zeta
3, 4; Pi Tau Sigma 3, 4; Singers 3, 4; Festi-
val Chorus 2-4; Men's Glee Club 3, 4; TV
Workshop 1-3; Veishea Ag. Open House 3;
SOV 2-4.

TOBOLA, JOHN R.
Jackson, Minn. Veterinary Medicine
Junior AYMA 3-6; Veishea 3; Veterinarian 5;
6; Harrison House Scholarship chrm. 2.

TODA, THOMAS G.
Honolulu, Hawaii Civil Engineering
Knox College.

TOMPKINS, GEORGE L.
Dakota City Forestry
Forestry Club 1-4; MRA 2-4.

TORGRIM, WILLARD J.
Decorah Electrical Engineering
IRE 3, 4; Zeta Ward 1-4; ISA 1-4.

TORNEY, DON J.
Des Moines Ind. Ad. and Arch.
Theta Delta Chi; Festival Chorus 3, 4; AIA 1,
2; Business Students' Assn. 4; Newman Club.

TOWNSWICK, CURTIS L.
Stacy City Animal Husbandry
Singers 1-4; Men's Glee Club 3; ISA 2, 3;
Block and Bridle 2; MRA Toastmasters 2.

TRAVIS, LARRY K.
Winterset Landscape Architecture
Phi Kappa Tau, alumni relations chrm. and
editor 3, 4; Student Soc. of IA 1-4; Green
Gardner 3, 4; Young Democrats 3, 4; Veishea
Open House Coordinator 2.

TREES, ALICE K.
Winfield Home Economics Education
Freshman Home Ec. Club 1; H. Ec. Ed. Club
2, 3.

TREPLOW, JAMES D.
Sioux City Horticulture
Horticulture Club, historian 3, 4; Zeta Ward,
sec. Ward Exec. Council 3.

TRESEDER, HOWARD W.
Omaha, Neb. Industrial Engineering
Delta Upsilon; AIEE 3, 4.

TRIMBLE, MELVIN E.
Mount Airy Electrical Engineering
Tau Beta Pi, v.p.; Eta Kappa Nu, v.p.; Phi
Kappa Phi; Iowa State Teachers College.

TRULIN, MARLENE J.
Bonne Textiles and Clothing
Orchestra 3; H. Ec. Club 2, 4; Winter Sports
Club 2; Festival Chorus 1, 4; H. Ec. Ed. Club
2, 4; Roger Williams Club.

TURNER, GEORGE E. Jr.
Ames Industrial Administration
Iowa State Teachers College.

TURNER, WILLIAM J.
Clinton Industrial Administration
Sigma Chi, pledge trainer 3; Homecoming, des-
criber 2; Scabbard and Blade, tribunit 4;
Senior Judge on IFC Court 4; Business Stu-
dents' Assn. 2-4.

TWEDT, ANLEY O.
Holland Physical Education

TWOMBLEY, EVERETT L.
Leaon Mechanical Engineering
Zeta Ward, social chrm. 4.

TYPER, ELAINE C.
Corle, Neb. Applied Art
ISA 2-4; Harvest Ball 4; Cornell College.

TYSON, JOHN H. Jr.
Highland Park, Ill. Physical Education
Sigma Nu, pledge trainer, intramural chrm.;
house org.; pres. council; football 1-4;
Mathagan State University.

U

- UBBEN, ROGER G. *Belmond*. Electrical Engineering IRE.
- ULLAND, JOHN A. *Austin, Minn.* Animal Husbandry Alpha Gamma Rho, social chrmn. 3, v.p. 4; Block and Bridle Club 1-4, sec. 4; ISA 1-4; Veishea 1-4; A H Open House 1, coord. Ag. Open House 2, chrmn. 3, General Open House, chrmn. 4; IFPC 1; Joint Social Council 3.
- ULLMAN, SIDNEY G. *Duluth*. Industrial Engineering Concert Band 1-4, treas. 4; Phi Mu Alpha; Sinfonia 2-4; Lincoln House, treas. 3; AIE 4.
- UMBERGER, NANCY V. *Egion, Ill.* Sociology Alpha Delta Pi; Natsds 3, 4; Soc. Club 3, treas. 4; Lawrence College.
- UNDERWOOD, DALE M. *Keokuk*. Mechanical Engineering ASME 3, 4; Veishea 3, 4; ME Lab, Improvement Comm. 4; Keokuk Community College.
- UNSDERFER, WILLIAM H. Jr. *Des Moines*. Aeronautical Engineering Alpha Sigma Phi; IAS.
- UNZELTIG, DAVID F. *Gedar Rapids*. Landscape Architecture Tau Kappa Epsilon; Newman Club 1-4; Student Soc. of LA 4; AIA 1-3; Veishea Canoe Races.
- UPHAM, RICHARD A. *New Hampton*. Industrial Administration Phi Kappa Alpha, sec. treas.; Business Students' Assn. 4; Writers Round Table 2-4.
- UTTERBACK, ALMA I. *Sigourney*. Home Economics Education H. Ec. Club 1-4; Bethany Fellowship 1-4; Promenaders 2.
- UTZINGER, BARBARA J. *Rock Springs, Wyo.* Child Development Sigma Eta Chi 3; Festival Chorus 3; Oak Hall, social chrmn. 1; YWCA 4; C D Club, social chrmn. 4; Joint Social Council 4; Frisbie Fellowship 3.

V

- VANDERWERT, ROSELYN R. *Abingdon, Ill.* Child Development Gamma Phi Beta; Bradley University.
- VAN PROOFEN, ROGER *Pine City, Minn.* Veterinary Medicine Junior AVMA 3-6; Veterinarian 6; Winter Sports Club 5; Veishea 3, 5.
- VAN ZOMEREN, JOHN D. *Pella*. Mechanical Engineering ASME; Calvin College.
- VARNUM, CLARK M. *Tama*. Physics Marching Band 1; Physics Club, pres. 2; Dodds House treas. 3.
- VASKE, LAVERNE E. *Manchester*. Farm Operations Farm Op. Club 1-4; Newman Club 1-4; Veishea 2, 3; Ward 1; MRA 2; Loras College.
- VEGELL, ALLAN J. *Elmhurst, Ill.* Mechanical Engineering Delta Tau Delta, IFPC 1, treas. 3; Greek Week Dance 2; Homecoming Dance 2; SOV 1; IFC, Asst. Scholarship chrmn.
- VEGORS, WALLACE E. *Ames*. Animal Husbandry Writers Round Table 3, 4; Antioch College; Colorado University.
- VERBRUGGE, ROBERT J. *Humbolt*. Industrial Administration
- VERSTEGH, JERRY L. *New Sharon*. Technical Journalism
- VEST, HOWARD C. *Dakota City*. Foreign Trade and Service
- VEST, RUTH V. *Dakota City*. Dietetics I & N Club 4; Gamma Delta 1-4; Intramurals 1-3; SOV 2.
- VETTER, RICHARD W. *Des Moines*. Industrial Administration Tau Kappa Epsilon; Vencha Publications, bus. mgr. 2, Asst. chrmn. 3; Ad. mgr. Scientist 2; Business Students Assn. 2-3; Finance chrmn. IFC 2; Judiciary Comm. chrmn. IFC 3; Student Centennial Comm. Asst. 3; Cardinal Guild Judiciary Comm. 3, 4; Exec. Asst. to Student Body pres. 3; Area "G" Commander of Arnold Air Society 3.
- VITOLS, VISVALDIS A. *Des Moines*. Electrical Engineering Cardinal Guis 1.
- VOGT, NORMAN W. *Marshalltown*. Electrical Engineering IRE 1.
- VOLLERSEN, CARL A. *Randolph, Neb.* Aeronautical Engineering Engineer 2-4; Eng. Council 2, 3; IAS 2-4.

- VON WETTICH, BARBARA *Ames*. Foreign Trade & Service College of Trade and Commerce-Europe.
- VORNHOLT, ESTHER M. *Ely*. Home Economics Education Kappa Alpha Theta; YWCA 1-4; Freshman H. Ec. Club 1; H. Ec. Club 2-4; Campus Chest 2; F & N Club 2; H. Ec. Club 4.
- VOSELLER, JO ANN E. *Plainfield*. Home Economics Education Campus 4-H Club 1-4; H. Ec. Ed. Club 2-4; Freshman H. Ec. Club 1; Singers 2-4; Dorm adv. 2, 3.
- VOY, KERMIT D. *Chapin*. Agronomy Agronomy Club 1-4; Veishea 2-4.

W

- WAAGE, JANET H. *Davenport*. Vocational Education Sigma Kappa; YWCA 1, 2; Campus 4-H 1; Iowa State Star 2; H. Ec. Ed. Club 1, 2; Intramurals 1, 2; Band 1, 2; Wesley; Mary Crest College.
- WADDELL, DONALD R. *Ames*. Industrial Administration Sigma Nu; Business Students' Assn. 2-4; AIA 1; I. Ad. open house chrmn. 3.
- WAGNER, DONNA M. *Burlington*. General Home Economics Westminster Fellowship 4; SRC 2; Protestant Student Council 2; Tomahawk; YWCA 2.
- WAGNER, GARY M. *Storm Lake*. Mechanical Engineering Joint Social Council 3, 4; Marching Band 1; Buena Vista College.
- WAGNER, JAMES K. *Grafton*. Geology Geology Club; Warburg College; Macalester College.
- WAHL, GEORGE F. *Boone*. Mechanical Engineering ASME 4; Boone Junior College.
- WAKEFIELD, MARLENE J. *Lombard, Ill.* General Home Economics Kappa Kappa Gamma; Festival Chorus 1, 2; Dorm Adv. 2; Homecoming Barbeque, tickets chrmn. 2; Veishea make-up 1, 2; SOV, asst. food chrmn. 3.
- WAKEFIELD, ROBERT H. *Iowa Falls*. Industrial Administration Delta Upsilon, pres. 4; pledge trainer 3; Cardinal Guild 4; Cardinal Guild Athletics Affairs Comm. chrmn. 3; Science Council 1; Athletic Council 4; Honor Greek 4; IFC 4; Business Students' Assn. 1-4; Sextant 2-4; Sabbath & Blade 3, 4, v.p. 4.
- WAKELY, MARY F. *New Orleans, La.* General Home Economics Westminster Fellowship 1-4; Botany Club 1-4; Freshman H. Ec. Club 1; Festival Chorus 1; Gen. H. Ec. Club 2-4; Dorm adv., v.p.
- WALDE, WILLIAM A. *Charles City*. Industrial Administration Fairchild House, Publicity chrmn. 2; MRA PR chrmn. 2; MRA Reflector co-editor 3; Business Students' Assn. 2-4.
- WALKER, JANE E. *Davenport*. Home Economics Education Concert Band 1-4; Orchestra 1-4; Sigma Alpha Iota 2-4; Tomahawk 2, 3; Kappa Phi 1, 2; Dorm Council 2; H. Ec. Ed. Club 1-4; Wesley 1-4.
- WALKER, ROMA L. *Dexter*. Home Economics Education Sigma Kappa, pledge trainer 5, rec. sec. 4; Pledge Trainers Council 3; 630 Club 2; Intramurals Board 3; H. Ec. Ed. Club 1-4; Canterbury Club 1-4; Iowa State Star 3; Home-maker 3.
- WALLACE, WAYNE A. *Gilbert*. Farm Operation Farm Op. Club 1-4; Ag. Ed. Club 4.
- WALLING, BERALD D. *Madrid*. Mathematics Converse House, scholarship chrmn. 2.
- WALSH, JO MARIE *Port Wayne, Ind.* Institutional Management Kappa Kappa Gamma, scholarship chrmn. 4; Fr. H. Ec. Council 1; H. Ec. Council 3; Cook-book sales chrmn. 3; I. Mgt. Club 2-4, publicity chrmn. 3, treas. 4; Phi Upsilon Omicron v.p. 4; H. Ec. Banquet, food chrmn. 4; WAA 1, 2; Hockey Club 2; Winter Sports Club 1-3, sec. 3; Newman Club 1, 2; Veishea Horse Show, dec. comm. 1, chrmn. 2; Intramurals Board 4.
- WALTER, JACOB J. *Lenox*. Ceramic Engineering Alpha Tau Omega.
- WALTER, JAMES F. *Omaha, Neb.* Ceramic Engineering Eng. Carnival 3, 4; Keramos 3, 4; American Ceramic Soc. 3, 4; Veishea 3, 4.
- WALTER, JERRY D. *Des Moines*. Aeronautical Engineering IAS 1-4, program chrmn. 4.

- WARD, WILLIAM F. *Elkton*. Mathematics Ward System, publicity chrmn. 2, intramural chrmn. 3; Ward News co-editor 3; Publicity Council chrmn. 4; Phi Mu Epsilon 3; Math. Club, pres. 4.
- WARING, CAROL M. *Glen Ellyn, Ill.* Applied Art Gamma Phi Beta v.p. 4; Festival Chorus 1, 2, 4; YWCA 1, 2; H. Ec. Club 1, 2, 4; A Club 2, 4; Veishea PR. Comm. 1; H. Ec. Resistantment Comm. 4; Campus Chest 1; Beloit College.
- WARRINGTON, H. EUGENE *Des Moines*. Elec. Eng. & Mech. Eng. Sigma Chi, pres. 3, 4; IEC 3-5, pres. 5; Cardinal Guild 3, 4; Eng. Carnival 2, 3; Eng. Ball 2; Veishea 1, 2; Cardinal Key 3; Honor Greek 3; Knights of St. Patrick 1, 2; Tau Beta Pi 3; Iota Kappa Nu 3-5; Joint Residence Council.
- WASSMUTH, DALE R. *Des Moines*. General Science Sigma Alpha Epsilon, v.p. 3; Swimming 1-4; co-capt. 3; Varsity 1 Club 3, 4, sec. 4.
- WATSONBAUGH, CHARLES J. *Humston*. Veterinary Medicine
- WEAVER, DOUGLAS E. *Galumet*. Veterinary Medicine Alpha Sigma Phi, intramurals chrmn. 2; AVMA 3-6.
- WEBER, MARY JO *Bancroft*. Home Economics Education Kappa Kappa Gamma; Singers 1-4; Sigma Alpha Iota 2-4; Veishea asst. sec. 3; Bombl, office mgr. 3; Veishea parade, sec. 2; H. Ec. Club 1-4.
- WEBER, MELVIN J. *Stacyville*. Vocational Education Ag. Ed. Club 1-4; Newman Club 1-4.
- WEINBECK, LOUIS J. *Clinton*. Electrical Engineering Alpha Sigma Phi; Phi Eta Sigma; Tau Beta Pi 4; Eta Kappa Nu; Phi Kappa Phi; AIEE 3, 4.
- WEINTHALER, RICHARD A. *Oak Park, Ill.* Industrial Administration Sigma Phi Epsilon; Engineer 1; Eng. Carnival 2; Homecoming 3; Jazz Concert, ticket chrmn. 2; Veishea 1-3; Eng. open house 2; Dance band 4, 5; Business Students' Assn. 3-5.
- WEIR, MURRAY J. *Toronto, Ontario, Can.* Landscape Arch. Delta Chi, corres. sec. 3, 4; Student Soc. of I. A. 2-4; Winter Sports Club 2, 3; YMCA 3; MacDonald College of McGill University.
- WEISS, RONALD D. *Charter Oak*. Agricultural Education Acadia, intramurals chrmn. 2, junior steward 3; Wesley Council 2, 3; Ag. Ed. Club 2, 3; YMCA Cabinet 2, 3; Sigma Theta Epsilon 2-4.
- WEISSHAAR, WILLIAM R. *Creston*. Industrial Administration Business Students' Assn. 3, 4; Newman Club 3, 4; Investments Club 4; Creston Junior College.
- WELCH, EARL D. *Denison*. Agriculture Education Adelante; Band; Glee Club; Ag. Ed. Club 1-4; SAAC.
- WELLS, CAROL A. *Ames*. Home Economics Education Chi Omega, treas. 3; Band J; Singers 1; Home-maker 1-3; WAA 2-4; Daily 2; Veishea 2-3.
- WERNER, MARILYN S. *Creston*. Household Equipment Delta Zeta, pledge class pres. 1, sec. 2, rush chrmn. 3, pres. 4; Festival Chorus 1; YWCA 1; WAA 1, 2; Racquets Club 1; Officials Club 2; Student Properties Board 2, 3; Freshman H. Ec. Council 1; H. Ec. Council 2-4; H. Ec. Ball 2; H. Ec. Club, sec. 2, 3, pres. 1; Phi Upsilon Omicron, 3, 4; Honor Greek 4; Mortar Board, pres. 4; Veishea central comm. 3, open house chrmn. 3; Home Ec. open house chrmn. 2; Homecoming publicity 2; Panhellenic Council 3, 4; Cardinal Guild 2-4; Advisor to Social Activities Comm.
- WEST, LEWIS M. *Rumeb*. Agricultural Education Ag. Ed. Club 2-4.
- WEYMILLER, FRANKLIN A. *New Albin*. Farm Operations Farm Op. Club 1-4, Farm Op. Dance, chrmn. 4.
- WHELOCK, VINCENT J. *Leaning*. Mechanical Engineering ASME 2-4; Newman Club 2-4.
- WHITE, EDWARD J. *Grinnell*. Electrical Engineering
- WHITE, MARVIN A. *Alton*. Animal Husbandry YMCA 1; Ward System 2.
- WHITE, RICHARD P. *Clayton*. Agricultural Education Ag. Ed. Club 1-3.
- WHITE, THOMAS H. *Worthington*. Veterinary Medicine Phi Kappa, pledge pres. 2, house mgr. 3, pledge trainer 3, 4; Newman Club 2-6; Pre Vet Club 2; Jr. AVMA 2-3; Vet Anatomy open house co-chrmn. 3; Soc. of Vet Cadets 3; Veishea Open House 2-6; Loras College.

- WHITMORE, RAY E.
Tolado Agricultural Education
Men's Glee Club 3, 4; Festival Chorus 4; Ag. Ed. Club 1-4.
- WICKS, KENDALL L.
Wesley Lake Aeronautical Engineering
IAS 1-4; Sigma Gamma Tau 3, 4.
- WIDENER, WILLIAM F.
Strangerville, Ohio Industrial Administration
Sigma Phi Epsilon.
- WIEBE, GLEN J.
Bingham Lake, Minn. Physics
Physics Club 3, 4; Tabor College.
- WIMERS, PAUL D.
McCullough Farm Operations
Farm Op. Club 3, 4.
- WISSE, DANIEL F.
Pleasant Valley Statistics
Delta Upsilon; Baseball 1-4; Concert Band 1-4; Marching Band 2-4; Orchestra 3.
- WILCKE, CAROL E.
Kirkwood, Mo. Household Equipment
Kappa Alpha Theta; Concert Band 1-4; Marching Band 3; H. Ec. Club 2-4; H. Ec. Council 4; Veishea 1; TV 2.
- WILCOX, RICHARD A.
Hollins, Va. Electrical Engineering
Newman Club 2-4; Ward System 4; TRE 4; Veishea 3; Moline Community College.
- WILEY, J. RICHARD
Washington Farm Operations
Alpha Sigma Phi, sec. 5, pres. 4; Farm Op. Club 1-4; Campus 4-H 1.
- WILEY, ROY J.
Antwerp, N. Y. Electrical Engineering
Ward System; IRE; Alfred Technical Institute.
- WILINEK, JAMES P.
Newton Mechanical Engineering
Kappa Sigma, treas. 3.
- WILLIAMS, H. STEIN
Canton, Ill. Forestry
Forestry Club 3, 4.
- WILLIAMS, VIVIAN KAY
Laurel, Mont. Home Economics Education
Alpha Gamma Delta; H. Ec. Ed. 2-4; social chrm. 2; YWCA 2-4; Wesley 2-4; Phi Upsilon Omicron, chaplain 4; West Virginia Wesleyan College.
- WILSON, DONALD A.
Chicago, Ill. Industrial Administration
Debate 4; Westminster Fellowship 4; YMCA 3; Habitat House, scholarship chrm. 4.
- WILSON, RUSSELL P.
Aron Industrial Education
- WISMER, BEVERLY A.
Fort Park, Miss. Districts
Kappa Delta; H. Ec. Club 1-4; F & N Club 3, 4; Festival Chorus 1-4; Winter Sports Club 1, 2; Veishea 1-4; Homecoming 2-4.
- WITHERS, GILBERT W.
Webster City Agriculture Education
Ag. Ed. Club 2-4; Ward System 2; Webster City Junior College.
- WITHERS, STANLEY M.
Webster City Agricultural Education
Ag. Ed. Club 2-4.
- WITT, ROBERT L.
Akron Agricultural Education
Phi Eta Sigma; Ag. Ed. Club 1-4.
- WOLF, FREDERICK H.
Waverly Architecture
MRA head resident 2-4; Tau Beta Pi 3, 4, sec. 3; Tau Sigma Delta 3, 4, treas. 3; AIA 2-4; Eng. Council 2; LSA 1-4, Choir pres. 3; Sextant 2-4; Warburg College.
- WOOD, CHARLES E.
Fairmont, Minn. Landscape Architecture
Cardinal Guild 4; Pammel Council 4; Ag. Council 3, 4; Student Soc. of IA 1-4.
- WOOD, FRED J.
Cleghorn Veterinary Medicine
Pi Kappa Phi; Homecoming Pep Rally 3; Vet Physiology open house, chrm. 3; Vet open house, chrm. 4; AVMA, sec. 4.
- WOODY, ROBERT W.
Newton Chemistry
Iowa Chem. Soc. 1-4; Phi Eta Sigma 1; Phi Lambda Upsilon 3.
- WORDEN, CHESTER W.
Dover Agricultural Education
Farm Op. Club 1, 2; Wesley 1, 2; Ag. Ed. Club 3, 4; Newman Club 3, 4.
- WOSTOUPAL, MELL T.
West Point, Neb. Veterinary Medicine
Phi Delta Theta; Athletic Council 4-6; Football 2-4; Varsity 1 Club 2-4.
- WRIGHT, ALFRED G.
Des Moines Aeronautical Engineering
Ward System 1-4, v.p. 3; intramural chrm. 2; IAS 2-4.
- WRIGHT, DELBERT F.
Sanborn Physics
Delta Sigma Phi; Physics Club 2-4, v.p. 3, pres. 4; Newman Club 1-4; Veishea 1-4; Pi Mu Epsilon 3, 4.
- WRIGHT, FRED W.
Haworth, N. J. General Science
Sigma Nu, historian 2, reporter 3; Forestry Club; Veishea play 3; Pistol team 1-3; Sextant 2-4.
- WRIGHE, KATHERINE A.
Ames General Home Economics
Gamma Phi Beta; WAA 1-4; WAA Council 3; Sketch, sec. 4; H. Ec. Club 2-4; YWCA 1, 3.
- WRIGHT, MARY S.
Sillwater, Minn. Applied Art
A A Club 2-4; Newman Club 2-4; Veishea 2; Winona State Teachers College.
- WRIGHT, ROBERT K.
Boone Industrial Administration
Business Students' Assn. 1-4; Pammel Court Council 5; Debaters 2.
- WUNDER, WILLIAM W.
Lake Park Dairy Husbandry
YMCA Cabinet 2; D H Club 1-4, treas. 4; All-Ag. Banquet 2; Singers 1-3; Oeet 2; D H Banquet 2, 3; Alpha Zeta 3, 4; Dairy Cattle Judging Team 3, 4; Westminster Fellowship Cabinet 3, moderator 4, treas. 2; Protestant Student Council 3; Festival Chorus 1; D H Curriculum Committee 1-4.

Y

- YARGER, JUDITH M.
Spencer History
Singers 1-3; Festival Chorus 1-4; SOV 2; Roger Williams Club 1-4, pres. 4; Toastmaster 2, 3.
- YOUNG, MARK F.
Lehi, Utah Veterinary Medicine
- YUNDT, CHARLES M.
Independence Poultry Husbandry
Poultry Husbandry Club 1-4; Poultry Judging Team 4; Wentworth Military Academy.

Z

- ZAUCHE, HELEN J.
Peoria Home Economics Education
Gamma Delta 1-4; H. Ec. Ed. Club 4; Lyon Hall, pub. chrm. 1; Festival Chorus 1.
- ZEPP, PHYLLIS A.
Jefferson Home Economics Education
Freshman H. Ec. Club 1; H. Ec. Ed. Club 2-4; Birch Hall adv. 2-4, treas. 3.
- ZERAN, EVONNE J.
Waterloo Institutional Management
Promenaders 2; Naxos 2-4; Dorm adv. 3; Alpha Lambda Delta.
- ZESIGER, MARY M.
Dittman Home Economics Education
Alpha Delta Pi; Festival Chorus 1; H. Ec. Ed. Club 4; Omicron Nu.
- ZIMMERMAN, JOHN R.
Oak Park, Ill. Industrial Administration
Business Students' Assn. 2-4; Veishea 1, 2; Homecoming 2; Intramurals.
- ZINGG, ROY J.
Charles City Electrical Engineering
IRE 3, 4; Tau Beta Pi 3, 4; Eta Kappa Nu 3, 4, pres. 4.
- ZOLLER, CLIFTON S.
Fort Dodge Industrial Administration
Sigma Phi Epsilon; Veishea 2, 3; Traffic Appeals Board 3; Bomb Sales 3; Homecoming 2; Iowa State Soc. of Industrial Economists 2, 3; Business Students' Assn. 4.
- ZUMALLEN, LYNNE V.
Beacher, Ill. Textiles & Clothing
singers 3; Festival Chorus 3, 4; Dorm officer 3; Dorm adv. 4; Gamma Delta 5, 4; Valparaiso University.

Organization Index

Acacia	292	Debaters	241	Kappa Delta	370	Research	130
Adelante	294	Delta Chi	308	Kappa Kappa Gamma	372	Richey House	435
Administration	98	Delta Delta Delta	362	Kappa Sigma	318	Roberts Hall	392
Advanced Artillery Cadets	212	Delta Phi Delta	142	Kappa Ward	450	Roger Williams Club	230
Ag. Business Club	151	Delta Sigma Phi	310	Kimball House	413	Rural Sociology Club	180
Agriculture Council	105	Delta Tau Delta	312	Knapp House	414	Sabre Air Flight	213
Ag. Education Club	152	Delta Upsilon	314	Knights of St. Patrick	144	Sage House	441
Agriculture Division	102	Delta Word	448	Lambda Chi Alpha	320	Scabbard & Blade	214
Agronomy Club	154	Delta Zeta	364	Lampas	143	Science Council	121
AIA	155	Dodds House	408	Lange House	415	Science Division	118
AICE	157	East Linden Hall	386	Lincoln House	416	Science Women's Club	178
AICHEM	158	Elm Hall	382	Lindstrom House	417	Sigma Alpha Epsilon	336
AIEE-IRE	181	Engineering Council	113	Livingston House	431	Sigma Alpha Iota	146
AIEE	176	Engineering Division	110	Louden House	432	Sigma Chi	338
Alpha Chi Rho	296	Eta Kappa Nu	142	LSA	227	Sigma Delta Chi	147
Alpha Chi Sigma	139	Eta Ward	449	Lyon Hall	444	Sigma Gamma Tau	175
Alpha Delta Pi	356	Extension Service	126	Marching Band	210	Sigma Kappa	376
Alpha Gamma Delta	358	Fairchild House	409	Meeker House	418	Sigma Nu	340
Alpha Gamma Rho	298	FarmHouse	316	Memorial Union	219	Sigma Phi Epsilon	342
Alpha Lambda Delta	139	Farm Op Club	170	Merrill House	433	Sigma Pi	344
Alpha Sigma Phi	300	Football	246	Modern Dance Club	285	Sigma Theta Epsilon	235
Alpha Tau Omega	302	Forestry Club	172	Mortar Board	134	630 Club	280
Alpha Zeta	140	Foster House	427	MRA Activities Council	398	Sketch	199
Alumni Hall	442	Franklin House	410	MRA Executive Council	396	Social Bureau	215
American Ceramic Society	155	Freeman Hall	382	MRA Head Residents	396	Sociology Club	180
Ames Forester	192	Frisbie Fellowship	235	MRA Intramurals Council	399	Spinney House	422
Arnold Air Society	211	Fulmer House	428	MRA Main Cabinet	397	Stalker House	436
ASAgE	158	Gamma Delta	228	MRA PR Council	400	Stange House	423
ASME	159	Gamma Phi Beta	366	MRA Scholarship Council	399	Stanton House	424
AVMA	160	Gamma Ward	449	MRA Sec.-Treas. Council	398	Stevenson House	425
AVMA Auxiliary	240	Geology Club	169	Naiads	284	Student Properties Board	326
Baker House	438	Godfrey House	411	Newman Club	232	Student Religious Council	222
Barton Hall	379	Golf	276	Niles House	419	Student Society of IA	179
Baseball	270	Graduate College	122	Noble House	420	Student Union Board	218
Basketball	254	Green Gander	198	Norman House	434	Swimming	264
Bennet House	402	Griffith House	440	Nu Ward	451	Symphony Orchestra	206
Beta Epsilon Ward	448	Halstead House	429	Oak Hall	390	Tau Beta Pi	148
Beta Sigma Psi	304	Harriman House	412	Omicron Nu	145	Tau Kappa Epsilon	346
Beta Theta Pi	306	Homecoming	42	Orchestra Service	239	Tau Sigma Delta	149
Bethany Fellowship	226	Home Ec. Club	174	Order of Chessmen	141	Tennis	277
Beyer House	403	Home Ec. Council	117	Order of the Sextant	212	Theta Chi	348
Birch Hall	380	Home Economics Division	114	Pammel Court Council	242	Theta Delta Chi	350
Black & Bridle Club	164	Horticulture Club	168	Panhellenic Council	354	Theta Sigma Phi	147
Board of Regents	100	IFC	289	Pearson House	421	Theta Xi	352
Bomb	184	IFC Pledge Council	288	Pep Council	281	Tomahawk	150
Bomb Beauties	54	Institute of Aero. Sciences	175	Pershing Rifles	213	Track	274
Botany Club	158	Intervarsity Christian		Phi Delta Theta	322	TV Workshop	201
Boyd House	439	Fellowship	226	Phi Eta Sigma	149	Varsity I Club	278
Business Students Assn.	166	Intramurals	282	Phi Gamma Delta	324	Veishea	76
Caine House	404	Iota Ward	450	Phi Kappa	326	Vet. Med. Council	109
Campus 4-H	243	Iowa Agriculturist	193	Phi Kappa Phi	138	Vet. Med. Division	106
Canterbury Club	230	Iowa Chemical Society	177	Phi Kappa Psi	328	WAA	285
Cardinal Guild	220	Iowa Engineer	194	Phi Kappa Tau	330	Ward Council	445
Cardinal Key	136	Iowa Homemaker	195	Phi Mu Alpha	146	Welch Hall	394
Carpenter House	426	Iowa State Daily	188	Phi Upsilon Omicron	145	Wesley Foundation	231
Cessna House	405	Iowa State Players	203	Pi Beta Phi	374	West Linden Hall	388
Chamberlain House	406	Iowa State Scientist	196	Pi Kappa Alpha	332	Westminster Fellowship	234
Cheerleaders	281	Iowa State Singers	204	Pi Kappa Phi	334	Woodrow House	437
Chi Omega	360	Iowa State Veterinarian	197	Pi Tau Sigma	144	Women's I Fraternity	285
Concert Band	208	Joint Social Council	216	Paultry Husbandry Club	179	WRA Executive Council	378
Cross Country	275	Jones House	430	Pre Vet Club	163	Wrestling	267
Dairy Husbandry Club	167	Junior Panhellenic	355	Promenaders	238	YMCA	236
Dairy Industry Club	168	Kappa Alpha Theta	368	Radio Workshop	200	YWCA	237
						Zeta Ward	451

General Index

A

Aanes, Keith L	168, 333	Anderson, Ober J	153, 227, 454	Baker, Howard C	443	Beeman, Mary W	385
Aasland, James A	154, 423	Anderson, Paul G	454	Baker, John T	152, 455	Beenzen, George F	414
Abel, Gene G	424	Anderson, Phillip O	311	Baker, Joyce A	226, 389	Beeton, John T	233
Abel, Raymond T	161, 396, 429	Anderson, Richard E	166, 454	Baker, Phillip L	218, 293	Beetzley, Charles R	409
Abraham, Terrell D	450	Anderson, Richard F	441	Baker, Steven L	399	Begg, Ron	264
Abrahamson, Gerald D	157	Anderson, Robert C	454	Baker, Thomas L	212, 404, 455	Beggs, Donald	331
Abram, Barbara A	369, 454	Anderson, Roger D	213	Baker, Wayne B	398, 441	Behr, Meryl J	456
Abrams, Robert F	403	Anderson, Wayne	454	Bakker, Donavan L	148, 158, 455	Behrens, Richard L	402
Acheson, Kent C	422	Anderson, William J	175, 301	Balderson, Claire P	168, 316	Beiser, Donald H	438
Achtermann, Vern A	166, 307	Andorf, Leray K	170	Baldridge, James W	455	Beiter, Glenn A	311
Acker, Darrel L	153, 454	Andre, Jacqueline L	195, 220, 373	Baldwin, Richard L	424	Bek, Teddy D	197, 455
Ackerman, Merle J	242, 454	Andrew, Jerry B	353	Baldwin, Richard L	170, 455	Bekken, Carl R	450
Adams, Chevalier G	315, 454	Andrews, Barbara A	354	Balkema, James T	415	Belden, Richard L	450
Adams, Clark F	144, 148	Andrews, Jane A	243, 392	Ballard, Georgian K	354, 357	Belding, Raymond L	331
Adams, David C	166, 343, 454	Andrews, John S	297	Gallard, Patti J	393	Bell, Charita L	217, 389
Adamson, Ella V	367	Andrews, Sylvia J	381	Balloun, James S	212, 307	Bell, Donald C	455
Adkins, Shirley A	384	Andrie, Donald J	162	Balster, Frederick W	159, 455	Bell, James R	437
Aegerter, Robert E	155, 454	Ankerstjerne, Baxter R	419	Baltz, Duane A	353	Bell, Lynn G	402
Agnew, James W	454	Ankerstjerne, Kristy M	238, 387, 454	Baltzell, Charles W	162	Bell, Patricia A	216, 229
Ahart, Eddie L	211, 399	Ann, K	395	Bancroft, William P	343	Bell, Richard L	170, 455
Ahern, James J	307, 454	Anthony, Marc W	189, 337	Bane, Beverly B	381	Bellamy, Sara A	117, 221, 222, 359
Ahrens, Marilyn E	277, 383	Anthony, Sally J	226, 229, 386	Banner, Robert A	427	Beman, Robert H	455
Ahmed, Mohammed Ma	444	Anthony, Willis E	450	Banning, Larry M	419	Bemis, Katherine A	243, 365
Ahrens, David Maxwell	454	Antoine, James F	170, 212, 233, 451	Bannister, Kosta K	373, 455	Benda, George D	299
Akers, Barbara A	226, 382	Anton, Edward C	451	Banta, Merrill L	144, 455	Bender, Roger C	161
Albaugh, Michael J	273, 440	Anton, Larry L	171, 443	Barclay, Robert J	430	Bendorf, Henry A	154, 403
Albers, Delaine Ann	228, 454	Anway, Jerry C	414	Barclay, William L	415	Benedict, John R	157, 337
Albers, Ronald R	412	Applegate, Bruce B	335	Barile, Franklin A	162	Benny, Phillip R	451
Albertson, Betty J	150, 378, 395	Applegate, Terry R	337	Barker, Norman G	164, 455	Benjamin, Mary L	383
Albertson, Harriet	395	Appenzeller, Robert S	425	Barker, William C	418	Benjegerdes, Grace E	227, 395
Albertson, Mary J	227, 395	Apple, Frank M	451	Barkman, Jon T	156, 194, 319	Benjegerdes, Jimmy C	197, 406, 455
Albertson, Rejney E	181, 454	Applegate, John W	286	Barnard, Martha A	375	Bennett, Donald G	179, 407
Alden, Tom J	413	Arenst, Billy D	440	Barnard, Robert E	193, 455	Bennett, Gerald G	425
Aldersider, William H	398	Arendt, David W	168, 212, 345	Barnet, Conline K	117, 222, 235, 447	Bennett, Louis R	455
Aldershofer, Kent L	194, 202, 353	Arenst, Donald P	168, 233	Barnes, Gordon D	289, 331	Bennett, Norman J	309
Aldrich, Gerald L	407	Armbracht, Ronald D	427	Barnes, William H	337, 447	Bennett, Stanley W	450
Aldrich, Jerry L	212, 399, 403	Armstrong, G Raymond	357	Barney, Roger C	313	Bennink, Duane E	396, 399, 413
Aldrich, Karna Lou	139, 371	Arnack, Larry Lee	444	Barnhart, Ronald H	248, 323	Benson, Charles L	212, 215, 331, 455
Aldrich, Richard C	436	Arnack, John G	337	Barr, Barbara A	395	Benson, Duayne B	157
Alexander, Carington A	442, 428	Arnold, Charles K	381, 383, 454	Barr, Jean A	243, 391, 455	Benson, Richard L	416
Alexander, Curtis W	428	Armstrong, Donn R	413	Barr, James L	361, 455	Benson, Tom E	220
Alexander, David W	158	Arney, Richard J	351	Barrett, Charles P	417	Benson, Warren D	431
Aife, Robert E	303	Arney, Terry O	307	Barratt, John M	337	Bentley, Kendall L	171, 449
Aihabib, Ali M	436	Arnold, Carolyn R	238, 393	Barron, Brian H	212, 323	Benze, John D	397, 437
Ailber, Thomas	307	Arnold, Darlene	238	Barry, Robert F	421	Berzer, John T	416
Ailen, Alva D	413	Arnold, Jerry G	152, 212	Barsky, Jerome	444, 455	Beran, John C	154, 317
Ailen, Dan V	162	Arnold, John J	421	Barshness, Eugene	144, 455	Berger, Michael F	155, 303
Ailen, David M	157	Arntson, Jack M	199, 212, 307, 454	Bartels, John T	418	Berens, Richard D	168, 423
Ailen, Donald E	142, 148, 454	Aranson, Loring	454	Bartels, Ralph W	289, 311, 455	Berg, Larry L	438
Ailen, Dorothy M	357	Ashbacher, Garland M	153, 448, 454	Bartels, Robert M	437	Berger, Bruce T	339, 455
Ailen, Edward E	434	Ashby, Albert H	454	Bartels, Roland E	288, 339	Bergeson, Jerald J	140, 180, 255, 396, 421
Ailen, Frederick G	297	Asher, Milton A	454	Bartelt, H Keith	212, 406	Berggren, Jerome F	421
Ailen, Gary L	163, 409	Ashley, Sharon Lee	454	Bartelt, Jeremiah H	341	Berglund, Gary C	155
Ailen, James G	141, 396	Ashley, Annette F	238, 454	Bartelt, Wayne H	241, 416	Bergman, Norman J	256, 260, 427
Ailen, James J	150, 427	Asteland, Charlotte G	299	Bartel, Don A	311	Bergquist, Maurice H	249
Ailen, Jill	367	Astelson, Curtis E	299	Bartel, Jon A	331	Bergren, Jerry V	157, 455
Ailen, Mary C	389	Astelson, Loren R	168, 437	Bartley, Robert L	191, 343	Berlef, Alan S	398, 447
Ailison, John D	454	Askev, Georgia F	441	Bartmess, Marilyn J	235, 397	Berlin, Janet E	384
Ailred, Charles F	213, 430	Asmus, Patricia A	380	Barton, Karen A	391, 455	Bern, Ronald R	420
Ailshuler, Joan C	369, 454	Asp, Gerry H	429	Bashara, Robert T	434	Bernard, Jerald D	267, 398, 417
Aitman, Frank	267	Aspfeld, Larry C	419	Bass, Edward J	339	Bernell, William A	347
Aitweag, James W	454	Astford, Gary L	419	Bassett, Kenneth J	152	Bernhardt, Richard P	451
Amdor, Ruth C	232, 241, 454	Atkin, James D	299, 454	Bassett, Larry D	157	Berrey, Barbara E	381
Ames, Leland E	228, 402	Atwater, Robert B	416	Basson, Rodney P	425	Berrie, David W	214, 329, 455
Amick, Jo Ann	202, 391, 454	Atwood, Edward C	427, 454	Batch, Jerald E	406	Berry, Marvin E	230
Amick, Mary K	367, 391	Atwood, Mary E	145, 454	Batchelder, Ray G	442	Berry, Mary Elizabeth	455
Anderson, Raymond H	150, 422	Atzen, Terry J	442	Batem, John R	535	Berry, Ray D	428
Anderson, Marion W	162	Auquaine, Ann M	243, 389, 454	Bauer, Donald J	265	Bertel, Richard G	270, 272, 273, 329
Anderson, Arlan T	445, 448	Augustine, Jon W	454	Bauer, George A	335, 422	Berthelsen, John D	197, 455
Anderson, Gordon R	411	Aukes, Virgil J	156	Bauer, Kendall R	331	Bertholf, Linda J	395
Anderson, Jimmie L	154, 413	Awinger, Carol L	237, 367	Bauer, Lyle E	432	Berthussen, Norman T	405
Anderson, John R	161, 197	Ausenhus, Robert A	141, 396, 418	Bauer, Michael S	441	Berthofer, John C	307
Anderson, Robert L	168	Austin, Erwin O	454	Bauermeister, Carol I	227, 385	Besh, John R	288, 433
Anderson, Albert F	242, 449	Austin, Barbara A	202, 391, 454	Baukol, Ronald D	255, 256, 259, 347, 379, 443	Beshaw, Thomas A	303, 420
Anderson, Andrew J	331	Averill, Susan A	226, 389, 455	Bauman, Richard D	273, 279	Bessire, Paul E	161
Anderson, Barbara Jane	145, 285, 454	Awst, Erwin	405	Baumann, Donald P	168, 212	Bettis, Mervin D	153, 398, 444, 455
Anderson, Barbara Lynn	145, 354, 375, 454	Axelson, Roy A	179, 419	Baumgarner, Gerald R	417	Betts, James F	242
Anderson, Beverly J	367	Asland, Dean L	303	Baur, Ann M	117, 195, 369	Betz, Nancy A	121, 178, 363
Anderson, Donald E	192, 301	Axtell, Darrell R	455	Baxter, Bruce E	163	Betzler, Terry R	398, 408
Anderson, Duane L	311	Axtell, Keith C	229, 305	Baxter, Richard P	184, 187, 337	Baving, Sharon M	385
Anderson, Elton H	335, 454	Ayton, Mary L	233, 381	Bayler, John P	144, 288, 289, 455	Bayer, Gwendalyn M	391
Anderson, Elizabeth K	142, 145, 454			Bazzoco, Dominic J	351	Bianchi, Elise R	212
Anderson, Ernest S	227, 402			Beach, Allen B	235, 410	Bice, Richard W	317, 455
Anderson, Gail M	375, 454			Beach, John R	416	Bicknese, Wayne E	163
Anderson, Gary L	399, 424			Beal, George	180	Bidrawn, John L	139
Anderson, Gary L	399, 424			Beam, Eugene A	155, 455	Bieber, Betts L	383
Anderson, Gerald I	307			Beard, Donald E	455	Bienberg, Betty M	229, 243
Anderson, Glenn H	409			Beard, David A	242, 455	Bienliem, James F	412
Anderson, James J	243, 341, 400, 419			Beard, Ray D	435	Bierma, Elizabeth L	371
Anderson, Jane A	354, 363, 454			Beath, Arnold Ray	214, 331, 455	Bisbee, Marvin L	158, 430, 455
Anderson, Janet L	180, 361, 454			Beatty, Carole L	383	Bisler, Robert R	109, 140, 197, 456
Anderson, Janice A	178, 359, 454			Beatty, Richard H	166, 455	Bisou, Charles R	235, 416
Anderson, Joan G	391			Beatty, William O	341	Bimler, Frank H	323
Anderson, John E	175, 454			Beaumont, Ronald E	163	Bindaer, Richard V	233, 441
Anderson, John R	227			Beaumont, Russell E	161	Binkner, Roger D	433
Anderson, Julie A	395			Becker, Dale W	152	Binger, Calvin E	169, 415
Anderson, Karen L	391			Becker, Clarence W	455	Bingham, Duane A	105, 456
Anderson, Kay L	202			Becker, Thomas E	455	Binoza, Corneio S	152
Anderson, Keith D	396			Bechtel, Henry I	448	Birzhmier, Beverly J	384
Anderson, Larry L	211			Bechter, Dan M	398, 437	Birzhmier, Lawrence H	140, 197, 456
Anderson, Les	267, 269			Beck, Ivan C	413	Bird, Robert N	144, 214, 248, 279, 337, 456
Anderson, Marvin E	152, 454			Beck, Sally J	403	Bird, Terence Lee	316
Anderson, Wayne E	152, 454			Becker, Franklin J	159, 233, 330	Birkstead, Charles V	398, 433
Anderson, Mary E	134, 143, 371, 454			Becker, Richard N	434	Birkett, James T	349
Anderson, Melvin L	159			Beckman, Fredrick H	413	Birkholz, Mary L	146, 392
Anderson, Merrill B	162			Beckman, Ronald C	161	Birky, Stanley M	419
Anderson, Wyrhell P	382			Beckwith, William F	227, 277, 279	Birley, Stuart M	144
				Bedorf, Elbert R	400, 427	Birthingmar, David H	159
				Bedwin, Patricia Lee	169, 359, 427	Birch, Patricia Lee	394
				Becker, Barbara A	235, 285	Bishop, Fred W	339
				Beeler, William G	268, 299, 426	Bishop, Marie J	456

Bishop, Malcolm J	170, 212, 227	Bozoki, George	436	Bucher, Robert L	299	Caraway, Lynn T	417
Bitner, James E	421	Brackn, Robert S	417	Buckner, Russell D	299	Carberry, James F	405
Biver, Matthew A	411	Bradford, Jon S	421	Buchheit, Charles J	421	Carbieri, Marvin E	457
Black, Duane A	171	Bradley, Jean	395	Buchheit, John F	349	Gary, David E	307, 427
Black, James M	212, 299, 456	Bradley, John N	313	Buck, John	443	Carlsen, Dean	447
Black, Muri D	445, 450, 456	Bradley, Rex V	408	Buck, Norman R	113, 289, 353	Carlson, Gerald E	140, 154, 457
Blackledge, Leland D	179	Bradley, Vince	339	Buck, Roger L	179, 235	Carlson, Gerald E	443
Blain, Larry E	415	Brady, Dick P	406	Buck, Virginia	386	Carlson, Jerry A	317
Blair, Everett G	153, 226, 445, 456	Brady, Jerry	264	Buckley, Marion R	393	Carlson, Keith R	157, 334
Blair, Robert M	415	Brago, Sylvia J	391	Buckley, Robert E	351	Carlson, Kenneth M	409
Blake, Ronald G	325	Bragonier, John R	343	Buckman, Dale B	170, 449	Carlson, L Craig	166, 309, 409
Bianchi, George F	385	Bramand, Robert B	351, 424	Buckman, Carol A	226, 381	Carlson, Luther R	227
Bianchard, Barbara A	375	Braland, Jeanne L	385	Buechler, Ralph L	159, 457	Carlson, Margaret J	386, 457
Bianchand, Dennis E	145	Bralley, Benjamin R	212, 444	Buehler, Jeanine M	150, 243, 378, 381	Carlson, Russell H	166, 457
Bianco, Boris R	435	Brammer, Donald F	170, 228, 421, 456	Buehner, Jon L	439	Carlsted, Martha J	380
Blank, Charles J	161, 220, 299	Branco, Frederick D	162	Bull, Leonard L	171	Carlsted, Woodrow E	457
Blankenship, Clarissa R	216, 222, 395	Brandley, John T	288, 293	Bullcock, Robert W	451	Carmer, Phillip	407
Blass, Joseph F	162	Brandt, Joe S	288	Bultena, Joyce E	139, 177, 383	Carmichael, Clark L	153, 307, 457
Bleasiter, James H	339	Brandt, Ray A	105, 140	Bumann, Virgil G	439	Carmosina, Mathew J	152, 457
Blander, Joseph E	392	Brandt, Robert W	275, 422	Bundy, Clarence E	152	Carnahan, Carol E	393
Blezek, James A	456	Branner, Rodney W	157, 243, 406	Bundy, Donald James	166, 226	Carnell, Louise F	139, 217, 373
Bloedel, Judith A	148, 367, 456	Branstad, Dennis K	305, 335	Bunkofski, Kenneth R	428	Carpenter, Daryl L	435
Blohm, William D	161	Braun, Michael F	142, 456	Bunn, James W	329	Carpenter, Edwin D	144, 159
Bloemer, Mary L	177, 381	Braunschweig, Joyce A	456	Bunning, Jim E	216, 267, 280, 319	Carpenter, Everett L	225
Blood, Ernest R	430	Brayman, Warren J	152, 419, 456	Burke, Dale R	152	Carpenter, James L	162, 396, 424
Blount, Roswell C	180, 235, 442	Braynard, Annette E	385	Burch, Rae J	386	Carpenter, Jilly L	158, 457
Blum, Ronald G	411	Brecht, Dennis A	166, 456	Burcham, Kay A	387	Carpenter, Marvin W	457
Blumie, John P	233, 410	Brechwald, Dennis A	400	Burchette, Peter S	337	Carpenter, Philip J	158, 457
Blohm, Delwyn D	142, 148, 397, 456	Brechwald, Robert L	412	Buresh, Mary A	233, 387	Carpenter, Ronald J	333
Blumenschein, Barbara A	363	Bredahl, Noel	147	Bure, George M	142, 457	Carr, Bernice A	243, 387
Blunk, Donald G	456	Bredahl, Russell L	140, 164	Burge, Dale L	457	Carr, Gary T	228, 264
Blutt, Richard M	409	Breiholt, Robert A	157, 331, 456	Burke, Robert W	163, 217, 398, 454	Carr, James D	222, 303
Blythe, Carolyn J	147, 387, 456	Bremer, Walter L	385	Burgeson, Beverly A	227, 391, 457	Carr, Kenneth L	409
Boardman, John S	166, 319	Breton, Jackie M	383	Burgeson, Richard G	226, 457	Carr, Margaret J	215, 378, 457
Bock, Barbara N	411	Brenny, Gerald J	168, 396, 426, 456	Burgeson, Rodney D	434	Carr, Marilyn P	395
Bock, Larry W	211, 403, 456	Bresina, Bertha M	237	Burgess, Jerry R	439	Carr, Ronald L	168, 413
Bockhaus, James A	227, 392, 402	Brette, Gerald J	313	Burggraaf, Peggy A	226, 380	Carrell, Michael A	233, 434
Boe, James D	456	Brewbaker, Max A	424	Burgoin, Margarete	237	Carroll, Nancy	359
Boe, Norma J	387, 404	Brewer, Russell L	443	Burke, Betty J	367	Carroll, Susan Mari	375, 457
Boeckmann, William F	440	Brewster, Barbara R	217, 377	Burke, Thomas J	168	Carson, John A	162
Bogher, Boyd	319	Brickey, Ronald J	166, 343	Burket, Jeanne L	139, 195, 371	Carson, Larry J	349
Bogheim, Ernest J	157, 415	Brickey, Mary S	456	Burleigh, Martha J	195, 369	Carson, Shirley J	392
Bohne, Stanley P	211, 397, 441	Bride, William A	456	Burleson, Lon H	406	Carsten, Gary L	273, 311, 457
Boehmer, Harold S	170, 456	Bridgman, Jan V	285, 369, 456	Burmeister, Jerome C	403	Carsten, Herman L	450
Boehry, Don	228	Bridgman, John C	228, 273, 307	Burnap, Marilyn	386	Carstano, David G	307, 457
Boelling, Randall J	212, 411, 456	Briggs, Pamela L	145, 147, 180, 359, 456	Burnett, Roiney L	170, 212, 448, 457	Carter, Glen	457
Borcher, Richard F	301	Brightman, Dora L	227, 391	Burnidge, Charles H	311	Carter, James E	212, 307, 457
Borgard, David L	417	Brinck, Roger P	172, 447	Burnis, Joseph C	311	Carter, Keith E	407
Bollan, Joe	180	Brindle, Laura J	139, 377	Burnis, Richard L	396	Carter, Robert L	337, 457
Bolkie, Wayne N	176, 212, 214, 327, 456	Brindley, William A	299	Burns, Keenan J	413	Carter, Robert L	447
Bolken, Shirrell P	171, 443	Brink, Richard A	228, 272, 273, 337	Burns, Robert M	443	Carver, Norman M	335
Bohn, Clara E	280	Brinon, Robert L	172, 447	Burns, Roger A	154	Carwell, Glenn R	439
Bohn, Judith J	351	Britton, Wane A	154	Burns, Joseph C	396	Cate, Gary L	457
Bohnhoff, Warren E	109, 456	Broad, George K	226, 416	Burns, Richard L	413	Cate, Max M	389, 457
Bohrofen, J Dennis	411	Broer, Lyle R	441	Burris, Phyllis D	354, 377, 457	Cate, Roger L	335
Boles, Jon H	411	Brogan, Jean A	285	Burris, Mary F	145, 367, 457	Cate, Sandra K	386
Boles, Sara J	144, 155, 220, 378, 383, 456	Brokken, Ray F	140, 157	Burroughs, Dean O	343, 457	Casay, Donald J	109, 161
Bolin, Norita A	387	Brom, Beth A	146, 375	Burroughs, Hubert H	457	Casilava, Mary Lou	391
Boll, Anita M	389	Bronn, David L	144, 444	Burton, Harold L	457	Cassel, Allen Lynn	370, 413
Boll, Larry R	416	Brown, Albert B	331, 456	Burty, Bonnie M	117, 217, 373, 458	Casson, George S	427
Bollman, Doran L	243, 428	Brookhart, Charles E	339	Burton, Dale D	358	Castillo, Gordon L	406
Bollman, Gary M	448	Brookhart, Theodore P	339	Busching, Dorothy E	393	Castillo, Luis M	457
Bolser, Wayne	238	Brooks, Phillip W	456	Buss, Linus B	407	Castronovo, Vincent C	154, 349
Bolte, Allen N	323	Brower, Burt B	235	Buss, Stanley E	457	Cavanah, Charles E	411
Bolte, Richard L	163, 227, 443	Brown, Andrea J	139, 285, 369	Bussard, Harry K	323	Cave, Judith A	377
Bombardier, Ed	275	Brown, Barbara J	311, 456	Busse, Wilma K	389	Cave, Robert E	170, 457
Bombardier, Lois C	388	Brown, Carol F	150, 387	Butin, Richard L	438	Caven, Bonnie L	369
Bonefas, John W	152	Brown, Carolyn R	388	Butler, Arlene	393	Caviness, Donald G	345
Bones, Elizabeth C	134, 378, 456	Brown, Carroll D	235	Butler, Charles M	170	Celmer, Larry J	168
Bonsall, Bette J	389	Brown, Catherine E	385	Butz, Bill A	347	Chadderton, Sara A	395
Bonthis, James E	448	Brown, Charles W	214, 311	Byerly, Dale M	457	Chadima, George E	257
Bonk, James D	456	Brown, David B	397, 410	Byers, Robert L	349	Chadwick, Constance K	395
Boone, Roger S	425, 456	Brown, Dian M	395	Byki, Richard D	399, 447	Chaffee, Jerome N	457
Boorn, Phyllis J	391	Brown, Donald L	323	Bywater, Willis M	159, 329	Chaffin, George W	457
Booth, Karen L	371	Brown, Everett P	151			Challone, Robert I	162
Borchers, John A	142, 144, 148, 220, 289, 341, 456	Brown, Gordon K	295			Chaulud, Jean M	369, 457
Bork, Eldaan A	220, 289, 341, 456	Brown, John B	339			Chamberlain, Wayne P	412
Bork, Ned L	105, 147, 193, 422	Brown, Keith M	448			Chamberlain, Douglas W	423
Borth, Doug	273	Brown, Larry D	105, 154, 317, 457			Chamberlain, William P	467
Borland, Barry L	413	Brown, Melvin D	154, 321			Chambers, Duane	457
Borland, Leland C	233	Brown, Nancy J	217, 357			Chambers, Gerald S	457
Borland, Lloyd D	413	Brown, Raymond A	144			Chambers, Robert L	347
Borrmann, Josef B	162, 233	Brown, Richard F	347			Chambers, Robert W	243, 343
Borrmuth, Marjorie A	365	Brown, Richard L	337			Chambers, Sally A	285, 363, 457
Born, Theron	456	Brown, Richard R	157			Champion, James R	147, 190, 191
Borness, Janice E	391	Brown, Roger T	163, 319			Champion, John W	426
Borror, Meina J	378, 382, 456	Brown, Ronald H	311			Champion, Maurice C	457
Borrad, Alicia A	357	Brown, Ronald L	311			Champion, Nancy F	147, 198
Borwick, Paul G	145, 456	Brown, Ruth M	117, 354, 359, 457			Champion, Richard E	327
Borwick, William A	159, 397, 400, 407	Brown, Sharon J	457			Chandler, Harold G	200
Borlan, Ronald M	153, 456	Brown, Susan A	191			Chandler, Richard E	459
Bos, Lawrence W	142, 408	Brown, Thayer E	457			Chantakhan, Chaban	426
Boscalign, Gordon H	158, 456	Brownell, Diana M	387			Chantoni, A	445
Bossard, John A	305, 415	Brownlee, David W	333			Chapin, Russell W	387
Bossenberger, Jan	228	Brownlee, Richard A	443			Chapin, Stuart M	273
Bossenberger, William	229	Bruchmann, William J	457			Chapin, Susan	367
Boswell, Eldon E	170	Bruhl, Sharon J	243, 365			Chapman, G James	273, 459
Bosworth, Douglas L	158, 226, 443	Bruhni, Gene O	450			Chapman, Keith L	442, 459
Bosworth, Harold W	448	Brunemeier, Marilyn J	383			Chapman, Carol M	435
Bosworth, Harry T	162	Bruning, Roland T	213			Chapman, Crue L	166, 343, 359
Boss, Max E	375, 395, 456	Bruener, Galen W	168			Charley, Paul A	153, 459
Bottlefield, Jerry	275, 395, 456	Brono, Nicholas E	426			Chartier, Donald M	459
Boughton, Carolyn J	184, 185, 195, 359	Brown, Paul E	457			Chase, David R	150, 175, 194
Boughton, Rose M	456	Brunson, Stephen D	281, 347			Chase, Michael R	399, 411
Boughton, Dean A	436	Brunsvold, Brian G	194, 343			Chauncey, William F	163
Bowditch, Susan	371, 456	Brusil, Martin C	233, 433			Cherry, James L	423
Bowen, Cronwell C	426	Bruzek, Kay M	387			Cherry, Allen E	423
Bowie, Lowell C	139, 426	Bryan, Faith L	235, 457			Chesnik, Robert F	429
Bowman, James N	163, 422, 456	Bryan, Linda K	391			Chesnut, Rex B	459
Bowman, Larry L	456	Bryan, Robert R	293			Chester, Bruce M	313
Boyd, Lawrence A	418	Bryan, Roger C	162, 307			Chester, John L	297
Boyd, Robert A	418	Bryant, Bill D	398			Chetlinser, Gerald L	212, 397, 416, 459
Boyer, Dale B	157, 443, 456	Bryant, Ned V	226, 429			Chewille, Charlotte E	391
Boyer, Nancy A	381	Bryant, Robert E	335			Chesville, Norman F	161, 289, 295
Boyer, Roger D	381	Bryant, Ruth A	383			Chewille, Terry L	408
Boyen, Neal A	227, 305, 456	Bubany, Emery D	428			Chilfress, Gale L	385
		Buchanan, Kay A	396			Chiles, Roger D	459
						Chilton, Michael W	495
						Chism, Gerald L	427

Chism, Ralph M	419	Comstock, Gilbert L	142, 192	Culbertson, Ann	373	Detwyler, Keith	275
Chittenden, Carol D	230	Condra, Jimmy A	403	Cufa, Nancy J	391	Devens, Gail D	227, 243, 380
Chlebow, Thomas P	329	Coner, Richard A	322	Cumberbund, Veri K	213, 432	Deveraux, Richard A	275, 337
Chong, William V	420	Conger, Charles M	170	Cummins, Anne W	323	Dewine, David M	166, 416, 450
Christ, Gerald F	420	Conklin, William F	172	Combs, Priscilla A	383	Dewles, Calvin M	162, 297
Christensen, Dale E	420	Conley, Bobby E	142, 148, 459	Conning, Dan W	399, 434	Dewles, Pauline F	243, 385
Christensen, Dean E	159, 407	Conley, Gerald A	153, 297, 459	Cunning, Joe D	459	Dewey, Bruce R	211, 339
Christensen, Gary S	146, 323	Conley, Joellen	395	Cunningham, Elizabeth	383	Dewitt, Nancy K	395
Christensen, Larry D	293, 311	Conn, Cleo C	388, 459	Curran, Kaye F	393	Dewolf, Jack W	171, 243, 419
Christensen, Lee A	157, 230, 339	Conn, Patricia J	391	Currens, Thomas E	213, 229, 425	Dexter, Warren L	408
Christensen, Mark C	159, 408	Conn, Patricia J	415	Curtis, Carolyn R	396	DeYoung, James W	264, 339, 460
Christensen, Paul M	142, 148	Connell, Larry D	317	Curtis, J. J.	163	DeZeure, William E	288, 313
Christensen, Robert M	162, 235	Connell, Nancy L	375	Curtis, Ronald E	459	Dick, Jerry L	335
		Connolly, Roger R	459	Cushing, Richard F	307	Dicke, Howard W	212
Christensen, Roger J	404	Conner, Barbara J	381, 395	Cushman, Marilyn L	395	Dickerson, Nancy L	315
Christensen, Sharon L	285, 380	Conover, William J	459	Cusick, William H	162	Dickinson, Kay L	391
Christensen, Walter A	162	Conrad, Kenneth D	227, 448	Cutaio, Joseph	459	Dickinson, William J	405
Christensen, Wendell C	212, 459	Constable, David N	313	Cutter, Jody L	400, 420	Dieckrich, William L	329, 424
Christensen, Ronald A	113, 148	Conway, Robert L	162, 299	Cutright, Ronald P	459	Diederichsen, Loren D	233, 460
Christian, Lauren L	164, 168, 317, 459	Cook, Anthony A	405	Cyganek, Richard J	169, 337, 459	Diehl, Frederick P	105, 147, 233, 460
		Cook, Dale F	183, 189, 191, 193, 198, 311, 459			Diehn, August F	255, 212, 303
Christiansen, Dale E	157	Cook, Diane	390			Dieken, Judy M	361
Christiansen, Robert A	449	Cook, George M	459			Dieleman, Dorothy J	395
Churchill, Donald	459	Cook, John B	341			Diemer, Sharon A	195
Churchill, Dwight S	222, 445, 450	Cook, John C	393, 415			Dierckx, Roger L	217, 329
Clark, Don R	430	Cook, Little M	243, 443			Dieter, Francis X	351
Clark, Donald R	421	Cook, William J	144			Dieterich, David C	162
Clapper, Gary W	437	Coon, John D	434			Dieterich, John T	313
Clapper, Gean P	155, 417	Coons, Gordon R	194, 288, 325			Dihlmann, Ellen A	381
Clapper, Neil C	157	Coop, Ronald D	438			Dichter, William J	446
Clark, Allen L	169	Cooper, Lu A	215			Dillavou, John E	179, 397, 424
Clark, Bertha M	459	Cooper, Tom	147, 187, 198			Dille, Thomas M	105, 140, 168, 295, 460
Clark, Curtis W	146, 159, 396, 420	Cooper, Francis W	140, 459			Dillingham, Robert E	329, 460
Clark, Don R	459	Copeland, Margot A	195			Dillman, Richard C	162
Clark, Franklin W	339, 459	Copeland, Robert D	179, 315			Dillon, Clair L	460
Clark, Joann M	354, 355, 371, 459	Copley, Ross R	113, 158, 459			Dills, Keith W	419
Clark, John D	339, 459	Corbett, Oran R	162			Dimber, Marcia L	359
Clark, Judy G	395	Corcoran, Annabelle	367			Dimmitt, William A	396
Clark, Kenneth E	422	Cordero, Carlos A	444			Dinger, Durwin A	305, 460
Clark, Lois M	393	Cordes, Richard B	445, 448			Dimman, Donald R	329, 437
Clark, Lucius P	405	Cordes, Carolyn A	386			Dirksen, Virginia R	380
Clark, Mary F	392	Cord, Mel R	175			Ditch, Doris L	342, 375
Clark, Richard R	347	Cork, John S	307			Ditkus, Robert C	289, 313, 460
Clark, Sandra H	169	Cormaney, William M	459			Divine, Nancy E	371
Clark, Shirley A	391	Cornelius, Paul L	140, 154, 227, 299, 459			Dixon, Dennis L	190, 409
Clark, Suzanne	369, 459	Corner, Dean	267, 269			Dixon, Don L	429
Clark, Vaughn L	157, 459	Cornish, Max M	153, 418			Dixon, Emma L	395
Clark, William B	315, 410	Corporon, Leo F	158, 307			Dixon, Mary E	371
Clarke, Danny R	435	Corrigan, William A	459			Dixon, Mary L	395
Clarke, Helen F	357	Corson, David E	153, 288, 297			Dobson, Dian E	226, 375
Classen, Peter J	459	Cose, Sharon K	391			Dobson, Donald V	460
Classick, Leslie G	109, 140, 459	Colton, John M	149, 303			Docken, Marcia J	227, 357
Clausen, Ann E	163	Couchman, Donald H	181, 200			Dockendorf, Jay D	313, 435
Clausen, John D	459	Coughlin, Karen	391			Dodd, Dennis G	323
Clausen, Melvin D	172, 459	Coulter, Dwight B	303			Dodd, Lyfa F	384
Clausen, Kathleen M	459	Coulter, Lloyd B	409			Dodds, Newton H	313
Clausen, Paul G	315	Covatta, John F	409			Dodner, Mary J	387
Clauson, Virginia J	424	Coveri, Richard E	405			Doherty, Timothy E	411
Clayton, Charles D	243, 299, 433	Covey, James E	220, 289			Dohmeier, Gerhardt A	217, 305
Clayton, Harry D	157, 426	Covey, Keith A	339			Dole, John W	460
Clayton, Larry B	423	Cowan, Joe A	375			Dolaney, Dan E	412
Clayton, Nathan E	301, 459	Cowan, Bette J	180, 202, 381			Donaldson, Jack J	412
Clayton, Wilson A	315	Cowlin, Constance K	385			Donaldson, John W	400, 405
Cleaman, Michael E	157, 211, 235, 299	Crawling, Jan F	168, 315			Donaldson, Richard E	157
Clem, Harold A	381	Cox, Frank T	168, 315			Donaldson, Terry L	371
Clemens, Marlene J	398, 409	Cox, Vina E	365, 459			DonCarlos, Daffigne	371
Clement, Keith A	443	Cox, Virginia L	391			DonCarlos, John E	447, 460
Clemow, Logan A	409	Cox, William E	311, 416			Donore, Mary J	88, 134, 218, 460
Clewerina, John W	170, 459	Coy, Ronald L	426			Donets, Robert R	179, 235
Cleiman, Franklyn M	228	Coyle, Judith A	365			Dones, Sharon L	381
Cline, Gerald A	166	Coyle, Kathleen M	365			Dannmeyer, Patricia L	139, 385
Clinbe, Frank E	162	Craft, Dana M	391			Dannhise, Gerald J	278, 279, 323
Clinbe, Eugene L	150, 396, 397, 398, 425	Craft, Ellen K	391			Danville, Richard C	230, 415
		Craft, Robert R	420			Darwin, Michael J	407
Cobb, Suzanne	380	Craft, Rolf V	105, 157, 212, 299			Dorman, Gary W	154, 226
Coburn, Abigail W	321	Crafton, Linda S	395			Dorn, Virginia S	77, 86
Cochran, Dean L	313	Cramer, Wilford E	400, 438			Dorr, Annette L	395
Cochran, James R	409	Crane, Roger L	157, 413			Dorr, Ivan R	441
Cochran, Patrick H	216	Crane, Dennis W	142, 214			Dosier, John L	460
Cochran, Richard H	163	Cranston, Richard B	154, 299, 459			Dostal, Lumir E	212
Coder, Gary K	162	Crawford, John C	228, 256, 257, 440			Dostal, Ronald J	149, 212, 417
Coder, William W	422	Crawford, John C	228, 256, 257, 440			Doty, Floyd A	17, 437
Coe, Duane D	422	Cray, Flay L	154, 299, 459			Doty, Roxalyn G	460
Coe, Gary L	428	Crawford, John C	228, 256, 257, 440			Dougherty, James F	163
Coeur, Ronald F	419	Crawford, John C	228, 256, 257, 440			Douglas, John C	166, 397, 413, 460
Coffell, Eriol S	421	Craychey, Charles W	259, 262, 440			Douglas, Joseph H	315
Coffey, Patricia A	231, 383	Creal, Robert E	162, 315			Douglas, Virginia Lee	460
Coffin, Marc Kay	385	Creswell, Gayle L	152, 413			Douthitt, Barbara H	381
Coffin, William J	341	Creswell, Roger K	152, 428			Dawling, Wayne C	400, 425
Coffman, Roger V	447	Creveling, Barbara A	226, 381			Downer, Dayle R	171, 398, 402
Cogshall, John C	202, 437	Cribs, Robert J	432			Bowling, Davrell A	179, 460
Coghlan, Kermit D	168, 412	Crixley, Juliana	383			Bowling, Larry D	177, 315, 460
Cogley, Keith C	162, 400, 434	Crilly, Sharol A	235, 391			Bowers, Charles W	158, 422
Cole, Vera L	202, 387	Crine, Donald	441			Bowen, Gene	373
Colburn, Nancy E	387	Criswell, Richard H	427			Boyle, Marjory J	386
Colby, Lynita S	395	Cruik, Sylvia P	419			Dagle, David T	170, 402
Cole, Carolyn G	337, 436	Crisman, Joe E	419			Dralle, David D	460
Cole, Gary L	343	Crossinger, John F	163			Orane, Dale J	175, 404
Cole, James S	276, 323	Crack, Jeannette K	384			Drake, Duane C	299, 448
Cole, Miriam C	389	Crockett, Paul B	147, 193			Draper, George T	89, 147, 333
Cole, William F	156	Cröll, Sondra M	202, 391			Draper, James L	432
Coleman, William J	156	Crois, Don D	450			Draper, James W	202, 391
Colin, Donald R	141	Cromk, John D	113, 149, 156, 194, 315			Dreife, Max L	229, 408
Colla, Samuel C	341	Crook, James M	233			Drendel, Eugene C	153, 327, 460
Coll, Joe J	341	Crosscut, Keith D	400			Drenkhahn, Joan E	383
Collier, David L	319	Cross, Frances A	385			Drennon, William H	253
Collier, Rita J	243, 382	Cross, Mary M	383			Dresselhaus, Ellen M	593
Collins, Tam G	213, 432	Cross, Seward E	157			Drilling, Mary J	351
Collins, James R	162, 351	Cross, Jerry W	402			Dreiscil, Norman R	175, 460
Collins, John A	367	Crossley, Sheila M	392			Dreiss, Michael H	227, 460
Collins, Marsha	393	Crotwell, Shirley A	385			Droit, Maxfield	166
Collins, Paul R	307, 388	Crouch, Jerry L	162			Dron, Dale L	273
Collins, Robert J	311	Crowe, Harold O	459			Dron, Duane M	161
Collins, David M	427	Cruikshank, Sandra E	419			Dron, Rick W	438
Colony, Lloyd D	162, 315	Cruikshank, Sandra E	419			Dryer, David D	438
Colton, Nancy M	459	Cruikshank, Sandra E	419			Dubbs, Lowell H	421
Colwell, Marlene	380	Cuffel, Robert F	156, 194, 422			Dubert, William R	161
Colwell, Kirk T	158, 335, 459	Culbert, Allan B	435			Dubin, Gene L	413
Colwell, Richard R	429					Dubin, Myrna A	233, 383, 460
Combs, Ethan C	459						

Gentry, Melvin	179	Greenkamp, David A	157, 409	Hahn, Yang H	409	Harmon, Donald G	212, 335, 418
Genzen, Larry V	152, 228, 305	Green, Carl P	157, 463	Hahn, Ernst J	155, 393	Harmon, Donald G	180, 335
George, Charles H	175, 212, 289, 349, 462	Graves, Donald R	377	Hahn, Richard H	387	Harms, Albert F	168, 394
George, Richard A	337, 462	Gray, Adah M	377	Haiger, Doris G	387	Harms, Ann L	422
Gerard, Barbara J	391	Gray, David S	169, 226	Haigh, Dan T	397, 430	Harms, Ben C	394
Gerard, Mary A	135, 185, 187, 354, 359, 462	Gray, James A	235, 443	Haight, Charles O	162	Harms, Bertha A	233, 394
Gerdas, Nancy A	380	Gray, Julia E	463	Haight, Janet L	463	Harms, Everett R	297
Gerr, Eugene R	462	Gray, Lewis W	343, 463	Hain, Ronald C	307	Harms, Rodney H	157, 414
Gerslacher, Jean L	463	Gray, Melvin T	170, 451	Hain, Russell E	175, 463	Harper, John C	417
Germann, Anthony C	333	Gray, Richard A	462	Halt, Sanford E	267, 279, 463	Harper, Judson M	303, 317
Gerstlein, Bernard C	233	Gray, Ron	267, 268	Halb, Herbert A	422	Harper, Glen F	317
Gessel, John K	199, 325	Green, Beverly A	227, 243, 395	Halbach, Dennis E	233, 406	Harper, Roxanne R	392
Getling, Janice L	222, 463	Green, Diane E	355, 381	Hale, James F	153, 398	Harpole, J. Merritt	157, 216, 331, 464
Gettling, John J	295, 420	Green, Frederick W	307	Hall, Arlo M	403	Harpole, Mark A	464
Guthrie, Paul J	161	Green, James Leonard	400, 409	Hall, Donald D	161	Harrenstien, Leona A	462
Gholson, Richard D	154	Green, James R	440	Hall, Donovan H	463	Harriman, Kenneth E	281, 447
Gibb, William S	343	Green, Karen L	395	Hall, Elmer C	463	Harrington, Rae A	418
Gibbons, Norman	407	Green, Robert B	113, 157	Hall, Hampton S	166, 307, 463	Harris, Ardylth L	382
Gibson, Gale	248	Green, Richard K	148, 463	Hall, Janet A	361	Harris, David R	422
Gibson, Jane E	184, 195, 393	Green, Verlyn K	397, 447	Hall, Joan M	463	Harris, Robert A	464
Giddens, William E	162, 320	Greenfield, Gary R	414	Hall, Ladonna B	145, 463	Harris, Robert D	159
Giegrich, Walter S	408	Greenfield, Ralph E	423	Hall, Lucy M	384	Harrison, Joyce L	380
Gilow, Richard A	305	Greenlee, Karen S	390	Hall, Peter M	230	Hartsharger, Gary P	415
Gifford, Douglas N	463	Greenlee, Leroy O	411	Hall, Phyllis R	230, 394	Hart, Duane K	128
Gifford, James T	142, 148, 463	Greep, Robert L	145, 195, 463	Hall, Robert E	212, 349, 463	Hart, Richard H	425
Gilchrist, Martin C	437	Grespon, Paul C	113, 157	Hall, Rodney E	197, 463	Hartgraves, Kenneth L	152
Gillatt, Harold G	163, 315	Greiman, Eldon L	155, 323	Halling, Darryl K	169, 429	Hartl, Leonard J	396, 441, 464
Gilliland, Richard C	157	Greta, Glendene D	230	Hall, Grant L	162, 311	Hartley, James C	233
Gilpatrick, Gil	248	Grewell, Clive	412	Halstead, John H	463	Hartman, Agnes E	394
Gilson, Donald D	333, 463	Gritwirth, Frank A	341	Haltemyer, Gary	275	Hartman, Catherine A	377
Giole, Fayl D	122	Grice, Stephen	337, 349	Halupnik, Dale D	157	Hartman, David D	226
Girman, Robert F	146	Griebel, Gail A	463	Halverson, Dean L	321	Hartman, Gerald C	214
Gittinger, Mary L	463	Grief, George E	463	Halverson, Howard G	172, 463	Hartman, James E	464
Gittins, Larry L	421	Grieg, John M	202, 217, 339, 463	Halverson, Norman C	241, 305	Hartmann, Gerald A	311, 325
Gjerve, John A	227	Grieve, Richard A	343	Ham, George E	399, 440	Hartmann, William M	229, 416
Glaser, Gene Q	154	Grieve, Wayne L	343	Hamann, Steven A	305	Hartsell, Bonnie J	385
Glaser, Jerome C	295	Griffin, Thomas F	408	Hambel, Jon T	419	Hartung, Jack B	337
Glaspie, Richard D	414	Griffith, Jarrett F	307	Hamborg, Jon J	427	Harvey, Jay A	149, 337
Glass, Ellis G	434	Griffith, Karl W	450	Hamele, Alvin F	450	Harvey, Ralph R	179, 444
Glassburner, Wayne D	275	Griffith, Rodger J	422	Hamilus, Richard D	429	Harvey, Suzanne H	370
Glasson, Leonard W	230, 353, 463	Grip, Robert V K	363	Hamm, Robert M	430	Harwood, Robert J	169, 390
Gleason, Richard M	144, 228, 323, 463	Gripps, Allen W	443	Hamilton, Carol A	355, 394	Hasenwinkel, Dennis A	229, 305, 441
Glenn, Charles E	299	Grims, Karen J	387	Hamilton, Donald R	397, 426	Hasler, Ianthe	383
Glenn, Jack R	421	Grimes, Nancy R	377	Hamilton, James M	162, 197, 299	Hass, David W	432
Glenn, James S	317	Grimm, Lucy J	146, 369	Hamilton, Linda J	394	Hattlestad, Norris D	414
Glenn, Martha A	184, 354, 361	Grimm, Richard D	169	Hamlin, George L	301	Hauersperger, Richard	179, 212
Glenn, Robert A	329, 447	Grimm, Susan H	380	Hammer, Helen M	387	Hauser, Sharon L	389
Glock, Robert D	162, 299	Griffon, Earl T	170	Hammer, Noel V	417	Haugh, Robert J	413
Glosten, James M	211, 404	Griewald, Robert D	157	Hammer, Sandra S	147, 188, 389	Haupt, David R	319
Glossinger, John L	323	Grohe, Ronald E	451	Hammit, Donn E	413	Hauser, Duane E	162
Gnam, Mary R	393	Gronewold, Eugene G	153, 213, 437	Hammond, Carole S	394	Hauser, Gary L	414
Gnauy, Mary I	369	Gross, Wayne E	229, 424	Hammond, David H	170, 317	Hauser, Rolfand K	146, 202, 311
Goddard, Russell B	425	Grossman, Robert F	148, 156, 463	Hammond, Harlan B	345	Hauskins, Jane E	464
Goecke, Douglas L	442	Grossman, Robert G	463	Hampton, Dale D	429	Hawe, Andrew C	361
Goecke, Emmett E	463	Grossman, Edward B	341	Hampton, Ralph E	444	Haven, Arthur E	74, 140, 214, 289, 307, 463
Goecke, Rita M	233, 463	Groth, Philip A	273, 329, 463	Hamdorf, Carol A	139, 373	Hawk, Eloise M	264
Goehring, Richard W	441	Groth, Milford S	419	Hanio, William J	421	Hawk, Thomas A	419
Goering, Carl D	241, 437	Grover, Jane A	383	Hanisch, Joseph R	181	Haworth, Gordon L	403
Goering, Donald H	170, 212, 214, 396, 407, 463	Groves, James A	463	Hanken, Dixie J	229, 243, 385	Hay, Keith R	439
Goermer, James E	413	Gruber, Daniel J	157, 212, 448	Hankens, Elizabeth A	375	Haydon, Sarah P	381
Goesser, Pete	248	Gruber, Earl F	297	Hankom, Richard R	243, 403	Haves, Barbara A	178, 381
Gohr, John R	154	Gruchow, Ronald G	305	Hankom, Ronald L	243, 415	Haves, Claude W	353
Gohman, Richard W	437	Gruchaupt, Earl L	229, 305	Hanks, Lillian F	149, 172, 400, 403	Haves, Kenneth B	351
Gohr, Paul W	319	Gruke, Lawrence C	315	Hanna, Margaret A	384	Haves, Laurence R	343, 464
Golden, Glen R	419	Grund, Richard J	156, 351	Hanna, Monte R	447	Hayer, Mary C	385
Golden, Thomas W	341	Grunig, Ronald R	152, 228, 440	Hanna, Richard G	464	Hayes, Raymond C	142
Golding, Richard E	463	Grunwald, Marshall B	307	Hanna, Roy J	345	Haylor, Dorothy L	377
Golta, Harry S	429	Gruschow, Gay R	238, 377	Hannah, Jerry L	166	Haylor, John A	447
Gomez, Carlos R	162	Guenther, Fred	275	Hanner, Ronald R	353, 464	Haylock, Theodore J	425
Good, Leonard J	441	Guenther, George T	403	Hansell, James R	431	Haines, William A	413
Good, Patricia L	243, 382	Guenther, Raymond R	307	Hansen, Arlen J	202, 464	Hays, Lloyd	267
Goodie, Philip K	419	Guernsey, Suzanne C	393	Hansen, Audrey M	365	Hayward, Barbara J	365
Goodhue, Betty A	238, 243, 390	Guilberson, Virginia K	395	Hansen, Henry D	242	Hayward, Kent P	428
Goodhue, Howard C	441	Guiney, Robert C	325, 463	Hansen, Jack	248	Haywood, Barbara J	359
Goodman, Maju M	427	Gullit, Anita A	233, 391	Hansen, Janice I	288, 380	Haywood, George E	406
Goodman, Margaret E	392	Gullickson, Donna C	227, 382	Hansen, Jean A	145, 150	Haywood, Jocelyn N	237, 363
Goodman, Mayellen E	393	Gunderman, James M	301	Hansen, Karen M	389	Hazen, Donald E	409
Gopnick, Don M	325	Gunsler, John J	309	Hansen, Loren R	163	Heal, Robert J	171, 464
Goodwin, Larry S	349	Gunsun, John J	440	Hansen, Mylo L	149, 222, 227	Headington, William D	321
Goodwin, William A	47, 323	Gunther, Fred A	295	Hansen, Milton N	464	Head, Glenn E	158, 218, 464
Gooss, Don	248	Gustafson, Gerald G	463	Hansen, Paul	229	Head, Harriet	186, 389, 464
Goosian, Jerry L	444	Gustafson, Marcia A	281, 361	Hansen, Richard K	315	Head, Norman W	152
Gordon, Donovan E	161	Gustafson, Thomas L	463	Hansen, Robert R	313	Head, Stuart K	168, 451
Gordon, Laurie J	381	Gutcher, David E	408	Hansen, Theodore J	175, 217, 398, 464	Hearn, Walter	226
Gorman, Carol A	278, 359	Gutcher, Donald G	417	Hansen, Bruce B	288, 343	Hearty, Thomas R	327
Gosch, Fred J	153, 463	Gutknecht, David F	315	Hansen, Charles B	464	Heater, Leola G	381
Golz, Paul	264	Guttas, Gary H	153, 212, 351	Hanson, David A	154	Heath, John C	323
Gouine, Mary E	393	Gutz, Larry G	341	Hanson, David H	154	Heaton, Larry D	154
Gough, Joan A	361, 463	Gutz, Merlyn R	155, 422	Hanson, Donald C	407	Hebenstreit, Jerry F	450
Gould, Kenneth L	303	H		Hanson, Hallen S	408	Mecker, Marlene F	394
Gould, William L	303	Haack, Doris J	229, 385	Hanson, James M	293	Heckroth, Janice L	222, 389
Goulding, Robert S	108, 143, 463	Haase, Merlyn A	168	Hanson, Leonard L	381	Hedden, Robert D	301, 434
Goulding, Susan A	117, 237, 373	Haas, Ronald L	406	Hansen, Lloyd A	144	Hedlund, Marlys A	154, 185, 359
Gourley, Leif E	147, 198, 463	Haas, Neil W	406	Hansen, Norman D	280, 297	Hedges, Karen L	243, 393
Gourley, Lynn M	154, 463	Haase, Dean W	439	Hansen, Richard L	411	Hehrick, Jerry L	451, 464
Govern, Peter J	451	Haase, Leroy E	228, 432	Hansen, Richard W	301	Heffernan, William D	434
Grazals, Henry E	159, 463	Haasler, Charles F	426	Hansen, Robert E	157	Hefty, Henry L	464
Grace, Marvin W	418	Hacker, Henry J	426	Hansen, Robert L	157, 464	Heiseman, Donald W	144, 148, 159, 464
Gratlinger, Dennis R	233	Hacker, William E	221	Hansen, Roger L	337	Heiseman, Dennis F	216, 375
Graf, Larry W	319	Hackett, George A	154, 463	Hansen, Merle M	464	Heiseman, Anne W	387
Graf, Robert A	335	Hackmann, Dianne G	202	Hansen, Mylo L	335	Heimann, Carolyn	389
Graf, Leo C	463	Haddad, John D	463	Harang, Arlyn O	427	Hein, Dale M	162
Graf, Robert J	170, 427	Haddock, Earl E	170, 243, 422	Harano, Harold I	248, 273	Hein, Robert W	405
Graham, Barbara J	381	Hadley, Sharon L	177, 383	Harden, Bob	248, 273	Heinrich, Howard C	228
Graham, Carl H	140, 161, 197, 235	Hadley, Rulon	315	Harden, John D	156, 464	Heinrich, Edward A	303
Graham, Duane L	426	Hadley, Rita M	385	Hardie, Hugh B	172, 307	Heiser, John W	147, 325
Graham, Elmer A	433	Hagan, Donald V	140	Harding, Robert E	315	Heiser, Roger G	156, 194, 305
Graham, George R	299, 463	Hagan, Richard O	323	Hardesty, David W	464	Heisler, Donald L	362
Graham, Michael H	264, 337	Hagel, Jerrald A	144, 463	Harden, Richard W	212, 213, 214, 464	Held, Gordon G	181, 333, 414
Graham, Robert J	323, 415	Hagemeyer, James L	235	Harper, Judson M	156	Held, John S	364
Graham, Robert S	426	Hagen, Charles G	305, 463	Hardy, Bruce A	464	Helgeson, Helen C	443
Graman, Gustavo E	398, 435	Hagen, Janice L	390	Harris, Howard C	412	Helgen, Gerald R	343
Grandleff, Allen L	148, 463	Hagen, Janice L	390	Harkin, Charles B	464	Helm, Jacqueline	380
Grande, Charles R	422	Hagen, David A	233, 321	Hartest, Stanley J	166	Helm, Judith A	359
Grant, Joe G	323	Hagen, Nancy A	351	Harling, John A	354	Helland, Raymond L	422
Grant, Judith A	354, 377, 463	Hagman, Robert M	429	Harlow, Robert D	402	Helmich, Susan M	367
Grant, Mary J	383	Hague, Norma E	229, 386	Harmon, Deau C	162	Helmstetter, John D	325
Grant, Sheila W	281, 375					Halving, James G	147, 196, 351
Grant, Suzanne	387						

Helt, Sarah A	387	Hofer, Daryl Anthony	170	Hoy, Marshall L	347	Jacobson, Irene A	463
Hemer, Victor L	306	Hoff, Darwin D	216, 229, 412	Hoyt, Michael	213	Jacobson, Karen L	393
Hemmen, Larry R	319	Hobbs, Margaret L	146, 174, 363	Hrabak, Robert J	169	Jager, Donald C	307
Hemping, Janet K	388	Hockema, Vernon L	156, 465	Hubbard, Alan M	353	Jager, Fred G	312
Hempt, Bette A	390	Hoff, Owen R	411	Hubbard, Joyce E	387	Jager, Lloyd D	170
Hench, James L	242	Hoerner, Harry J	153, 295	Hudson, Richard A	161, 299	Jahn, Kenneth C	437
Henchal, Donald E	396, 412	Hoerner, James L	465	Huber, Alice K	378, 388	John, William S	47, 196, 221
Henderson, David D	313	Hoffa, Thomas E	325, 465	Huber, George W	150, 324, 323	James, Evelyn C	166
Henderson, John	355, 383	Hoffert, Mary K	371	Huber, William L	329, 443	James, William D	148, 175, 465
Henderson, Patricia A	238, 389	Hoffmaster, Mario	408	Huby, David W	329, 465	Jameton, Claude J	142, 349, 466
Henderson, Robert N	329	Hoffman, Dale P	353, 465	Huddleston, Andrea J	243, 393	Jamison, John R	323
Hendrickson, David C	311	Hoffman, Edward	277	Hudek, Albert D	164, 465	Jamison, Marjorie J	377
Hendrickson, Howard T	349, 464	Hoffman, Elizabeth A	117, 365	Hudgens, John E	345	Jansen, Robert C	303
Hendrickson, Warren L	213	Hoffman, Gary L	403	Hudson, Donald F	465	Jansen, Alfred M	170, 466
Hendryx, Warren B	464	Hoffman, Irene L	387	Hudson, Mildred H	299	Jaramas, Howard C	311
Heng, Owen A	429	Hoffner, Gary A	157	Hudson, William L	159, 305, 465	Jardine, Wallace E	407
Henkes, Rollie F	147, 185, 187, 218, 317, 464	Hoffman, Larry R	465	Huff, Irwin H	161, 329	Jarrard, George C	212, 404
Henn, Carolyn L	390	Hoffman, Michael M	323	Hufferd, Philip P	157, 435	Jarvis, Hugh	313
Henn, James M	464	Hoffman, Walter L	399, 436	Hugelen, Eldon M	179	Jasmann, Dwight E	397, 466
Henn, Patricia L	387	Hoffman, William F	418	Hughes, Bill B	399, 447	Jasper, James E	222, 229
Hennenfent, Gilbert B	323	Hoffmann, James F	146, 153	Hughes, James E	171, 416	Jasper, Richard H	301
Henning, Doris M	227, 390	Hoffmeier, Leland H	228, 400, 424	Hughes, John R	157, 293	Jaynes, Donald D	412
Henning, Leon C	197	Hogan, Willis W	465	Hugus, James L	243, 406	Jayne, James L	450
Henning, Lorraine F	228, 380	Hogg, George W	465	Hull, Kathryn F	392	Jeffers, James R	413
Henningsson, Les A	343	Hogle, Roger M	465	Hull, Larry A	177, 418	Jeffries, Ronald E	353
Henrich, Norman J	327	Hogrefe, Merle W	170, 212, 443, 465	Hull, Thirza	387	Jenkins, Ralph L	466
Hennriksen, Ronald D	293, 406	Hogue, Marjorie A	389, 465	Hullinger, Janice R	385	Jenkins, William D	466
Henry, Harry N	440	Hohenboken, Jacqueline	285, 354, 465	Hultstein, Wilbur	166	Jenness, Patricia	393
Henry, Jerome W	328	Hohneke, Eugene J	157, 402	Humber, Ruth A	230, 386	Jennell, Kenneth G	391
Henry, Michael J	179, 464	Holaday, Richard L	280, 427	Humberg, Virginia E	393	Jennings, Donald E	279, 444
Hentzi, Jack W	154, 212, 464	Holbert, James A	230, 381	Humes, James J	313	Jennings, Jerry	415
Henshaw, Richard L	169	Holck, Donald K	465	Hunke, John W	170	Jennings, Larry D	415
Hensing, David J	327	Holck, Gary L	311	Humpal, Leroy C	212	Jennings, Marjorie	393
Hensley, Alan L	166, 464	Holck, Duane W	311	Humphrey, John W	212, 307	Jennings, Mearl J	144, 413
Henson, William R	176, 323, 464	Holden, Arlyn G	436	Hungate, Tim S	427	Jennings, Philip C	398, 418
Herbertson, James E	406	Hollen, Charles C	311	Hunt, Cecil	147, 190	Jennings	264
Hersold, Larry	197, 464	Hollenbeck, Park A	212, 404, 408	Hunter, Gerald H	169, 425	Jensen, Allen C	317
Herst, Robert W	397, 405	Holliman, Duane D	390	Hunt, Harry N	428	Jensen, Amy L	285
Herchenroder, Joan K	357, 464	Holloway, William J	233, 465	Hunt, Jack A	162	Jensen, Donald J	425
Hergert, Richard J	154, 335	Holmes, David A	179, 213, 448	Hunt, Jeann F	365, 465	Jensen, Donald H	466
Herman, Orma Louise	228, 394	Holmes, Donald D	281, 323	Hunt, Richard W	149, 397, 438	Jensen, Donald L	153
Herman, Susanna M	243, 385	Holmgren, Carla	186, 359	Hunter, Carl J	155, 465	Jensen, Harold E	466
Hermann, James E	329	Holmstrom, Leon D	465	Hunter, Shellah R	371	Jensen, Henry H	341, 433
Hermanson, Peter A	464	Holt, Barbara J	380	Hunter, William M	465	Jensen, James M	466
Hermanson, Walter L	433	Holt, Gary G	449	Hunter, Jerry L	153, 466	Jensen, John D	466
Herring, Charles W	396, 423	Holt, Jack A	404	Huntley, James M	179, 465	Jensen, John P	162, 434
Herring, Sarah K	381	Holt, Kent R	399, 413	Hurley, James M	166, 392	Jensen, John P	155, 397
Herrmann, Frederick R	406	Holton, Nancy E	117, 367, 465	Hurley, Richard D	233	Jensen, Keith F	235
Hershoff, Alex	185	Holt, John M	411	Hurst, Gary D	422	Jensen, Larry A	351
Hersom, Ronald G	171, 235, 422, 464	Holt, Margaret J	371	Hurst, Sandra K	394	Jensen, Larry J	105, 168, 227, 305
Hertzema, Roger J	464	Holt, Marvin L	465	Husby, Marion N	166	Jensen, Richard H	343
Hertz, Joel R	317	Holtz, Roger G	465	Husby, Harold J	487	Jensen, Robert E	343
Herum, Willma J	228, 393	Holtz, Richard S	150, 396, 430	Huston, Mary F	381	Jensen, Ronald C	163, 288, 315
Herzberg, Donald R	413	Hond, Romaine G	465	Huston, Donald L	163	Jensen, William L	172, 466
Hess, Mary E	144, 386	Hood, Raymond T	226, 428	Hutchinson, Ora	392	Jensen, Charles L	153, 396, 433, 466
Hesse, Anne B	145, 464	Hood, Charles H	339	Hutchinson, Edgar D	159	Jesiger, Jerry	273
Hesse, Charles F	464	Hood, Dennis C	216, 327	Hutton, James R	449	Jeske, Norma C	222, 229, 387
Hesselkne, Marvin H	168	Hoff, William H	418	Hwang, Ni C	465	Jessen, Bruce A	392
Hessman, David L	154, 395	Hogg, Kenneth R	162	Hyatt, Harold S	345	Jessen, Gary C	351
Hesson, Paul E	168, 212, 341	Hoover, Gary D	423	Hybl, Richard M	450	Jewell, John D	400, 434
Hesterman, Victor W	229	Hoover, Herbert O	391	Hyde, Larry D	406	Jirouch, Janice M	392
Hethershaw, Ronald J	424	Hopkins, Bruce E	347	Hyllon, Jimmie D	198, 465	Johs, Richard A	466
Hetzler, Robert E	172	Hopkins, Dallas W	349	Hymans, Nelson J	157	Johan, Robert J	212, 341
Heverly, R Michael	353, 464	Hookins, George L	216, 241, 449	I		Johns, Robert L	267, 408
Hewitt, John E	432	Hopkins, Robert C	331	Iber, Gail M	243, 390	Johansen, Alfred W	144
Hewitt, Pamela L	280	Hoppe, Paul D	435	Iber, Richard W	408	Johannsen, Carl E	280, 369
Hiatt, Gregg C	323	Honne, Carol F	47, 135, 216, 363, 465	Ingle, Lois A	243, 392	Johannsen, Elaine	145, 466
Hibbs, Duane R	321	Hoope, Jean M	56, 375	Ingle, Carol J	371	Johansen, David L	339
Hibbs, Lawrence T	339	Hoppel, Ronald W	307	Ingram, Nurm G	429	Johansen, Jerald A	305
Hickenlooper, David B	319	Hopperworth, Eldon J	170, 438	Ingram, Terry	248, 273	Johansen, Robert E	466
Hickey, Virginia A	363	Honner, Carol	239, 465	Ingraves, Judith M	227, 383	Johansen, Arthur	399
Hickie, Gary D	333, 428	Hopperford, Carolyn M	465	Inkafer, Walter A	156, 465	Johanson, Barbara J	180, 359
Hicks, Ellis A	178	Hors, Keith G	327	Inks, Charles E	146, 386, 465	Johanson, Beverly K	243, 392
Hicks, Marvin E	170, 418	Hora, Richard D	425	Inks, Charles E	226, 388	Johanson, Carol A	390, 466
Hicks, Sharon L	359	Horak, Robert S	398, 439	Inks, Charles E	226, 388	Johanson, Carolyn C	395
Hicks, William G	162	Horan, Margaret A	233, 383	IntVeld, Sally L	375	Johanson, Carolyn E	395
Hidlebaugh, Judy A	371	Horan, Martha J	389	Ireland, Gordon	403	Johanson, Charles B	466
Higby, Wayne L	464	Horch, John W	307, 377	Ireland, Carl G	408	Johanson, Cheryl A	304
Higley, William J	233	Horn, Suzanne J	465	Ireland, Cardon G	408	Johanson, Clarence D	429
Higdon, Beth L	172	Horsman, Robert S	409	Irish, Tom J	121, 178, 307, 465	Johanson, Craig H	331
Higdon, Dave	235, 413	Hort, Ronald	168, 425	Isaacs, Jaime E	411	Johanson, Dale A	256, 398
Hildebrand, Richard R	403	Horn, George M	159, 465	Isaacs, Ronald	163, 402	Johanson, Dale B	170, 415, 466
Hildebrand, Robert E	311, 429	Horn, Karen A	394	Isley, Carroll L	447	Johanson, Dale H	238
Hill, Arthur F	147, 351, 464	Horne, James E	432	Israel, Susan M	394	Johanson, Daryl L	154, 396, 440
Hill, Arthur L	400, 464	Horrigan, Rodney F	170, 430	Istler, Thomas F	168	Johanson, Dennis L	243, 398, 399
Hill, Donnell H	166	Horsman, Alan R	331	Iversen, James D	168, 175	Johanson, Edward T	181, 408
Hill, Edwin L	172	Horswell, Vic L	391	Iverson, Gracia	350	Johanson, Ernest E	171, 442
Hill, Jack E	440	Hoshide, Henry S	157, 465	Iverson, Phillip A	465	Johanson, Gale A	423, 449
Hill, Judith K	464	Horkinson, Millard F	465	Ives, Carolyn J	371	Johanson, Gary C	438
Hill, Marjorie M	243, 380	Hoth, Roylene R	243, 383	Ives, Carl W	139, 307	Johanson, Gary L	168, 466
Hill, Philip E	140, 248, 279, 281, 303	House, Donald I	408	Ives, Gail H	433	Johanson, Gerald L	439
Hill, Robert A	329	Hougen, Curtis L	227, 449	Ives, Hilary L	350	Johanson, Harold C	301
Hill, Shirley A	285, 367, 464	Housman, Alan R	419	Ives, John D	157, 465	Johanson, Herbert A	428
Hilleman, Daniel N	154, 464	Houlette, Robert H	381	J		Johanson, Idelle	383
Hillestad, James H	341	Housley, Judith A	168	Jachino, Carol M	393	Johanson, Ivan E	159, 466
Hiltner, William R	170, 235, 424	Houser, Janis R	117, 373	Jachino, Edward D	341	Johanson, James L	163, 439
Hillman, Kenneth W	172, 403	Houser, Larry B	167	Jachino, John J	447	Johanson, Janet J	365
Hillmann, Daniel J	163, 281, 403	Houska, Joseph T	327	Jackson, Carlton O	226, 339, 465	Johanson, Janice A	217, 466
Hillion, Merle T	154	Houston, Charlotte A	383	Jackson, Fred L	319	Johanson, Jerome M	353
Hiltner, Karen M	365	Houston, Le C	335	Jackson, Lee S	221, 177, 178, 448, 465	Johanson, Jon B	421
Hilton, Viola M	381	Houghton, Fays L	172, 465	Jackson, Mary J	211, 213, 214, 445, 448, 465	Johanson, Karen	50, 139, 150, 165
Hinde, Frederick W	159	Houts, Gary W	390, 413	Jacob, Gary E	341	Johanson, Karen L	217, 228, 378
Hinde, William C	157, 349	Howerton, Etil V	142, 465	Jacob, Richard	388	Johanson, Karl T	113, 156, 466
Hindman, Larric C	303, 465	Howet, Kenneth J	315, 420	Jacobi, Karin F	233, 394	Johanson, Kay Louise	393
Hines, Jerry W	433	Howard, Arnold A	351	Jacobs, Cecil E	155, 211, 238, 407	Johanson, Kay M	381
Hinners, Lawrence G	327	Howard, Gail	389	Jacobs, Douglas G	238, 402	Johanson, Keith N	113, 155, 241, 466
Hintz, Ernest A	152, 319	Howard, Jerry	347	Jacobs, Eugene A	229, 422	Johanson, Larry B	307
Hird, Mary C	373	Howell, Thomas G	273, 347	Jacobs, Glenis J	166, 273	Johanson, Larry D	399, 412
Hirt, William J	399, 433	Howe, Charles W	162	Jacobs, James A	233	Johanson, Leths M	384
Hitz, Deanna W	393	Howe, Kenneth R	241	Jacobs, Paul B	451	Johanson, Larry D	399, 412
Hitz, Richard L	155	Howell, Barbara J	238, 347	Jacobs, Richard W	152, 227, 417, 438	Johanson, Leths M	384
Hix, Jerald W	465	Howell, Charles E	157	Jacobs, Roland B	340	Johanson, Lowell B	161
Hix, John R	303	Howell, Everett L	170, 465	Jacobs, William R	149, 230, 327, 465	Johanson, Lowell T	339
Hobbie, William V	162	Howell, Gary G	157, 295, 465	Jacobs, William R	149, 230, 327, 465	Johanson, Lynn J	380
Hobbs, Ellen M	399	Howell, James R	153, 414	Jacobs, Clifford S	465	Johanson, Marilyn K	235, 383
Hobson, Jerry W	121, 136, 215, 465	Howell, Kathleen	394	Jacobson, Duane C	161, 227, 335, 396, 414	Johanson, Murray C	280, 323
Hockett, Harold L	229	Howells, Benjamin D	235			Johanson, Neil E	325
Hockmuth, Gerald L	437	Howes, David B	154, 399			Johanson, Nicholas K	171
Hodson, Carole K	233, 388	Howson, Janice F	381			Johanson, Paul W	414
Hodson, Harold H	436	Hoxie, Mary H	465			Johanson, Phillo B	202, 335

Johnson, Richard F 307
 Johnson, Richard K 295, 466
 Johnson, Richard L 230
 Johnson, Robert A 339
 Johnson, Robert A 311
 Johnson, Robert W 337
 Johnson, Robert W 437
 Johnson, Robert W 327
 Johnson, Ronald E 168, 193, 311, 466
 Johnson, Sally A 371, 466
 Johnson, Sally S 354, 367, 371, 466
 Johnson, Sheryl J 359
 Johnson, Susan M 380
 Johnson, Vernon F 238, 422
 Johnson, Wendell E 293
 Johnson, Wendell E 466
 Johnson, Wendell E 335
 Johnson, Dan L 211
 Johnson, Donald D 153, 403
 Johnson, Howard E 301
 Johnson, James R 301
 Johnson, Justine A 375, 390
 Johnson, Marion A 351
 Johnson, Mary 117, 174, 193, 139, 145, 354, 466
 Johnson, Richard B 466
 Johnson, Russell G 466
 Johnson, Wendal R 157, 166, 466
 Jolly, Arland D 170
 Jolly, Frank H 279, 466
 Jones, Clyde R 415
 Jones, Fred C 176, 466
 Jones, Gary B 311
 Jones, Gary D 157, 216, 407, 466
 Jones, Gordon G 303, 466
 Jones, Helen M 466
 Jones, James R 319
 Jones, Janet 361
 Jones, Les S 213, 214, 235, 307, 433
 Jones, Marilyn L 155, 466
 Jones, Muriel L 354, 361
 Jones, Nancy 383
 Jones, Owen C 157
 Jones, Priscilla L 385
 Jones, Richard W 161
 Jones, Roger M 154, 295, 466
 Jones, Ronald P 327
 Jordan, Donald H 140, 153, 466
 Jordan, Daniel F 168, 466
 Jordan, Joan L 196, 466
 Jorgensen, Charles R 317, 466
 Jorgensen, George A 329
 Jorgensen, James E 423
 Jorgensen, Marilyn L 299
 Jorgensen, Mildred E 152, 466
 Jorgensen, Harold E 152, 466
 Jorgensen, Harold S 466
 Judge, Francis J 163
 Judge, Jane F 233
 Judge, Joseph J 313, 466
 Judge, Laura A 363
 Judge, Margaret C 213, 381
 Juzf, John N 168, 466
 Juffer, Herman D 418
 Juhl, Karen M 385
 Juhl, Orville M 161
 Jufurud, Gayle G 359
 Junger, Barbara J 142, 367, 466
 Jungers, William J 211, 407
 Jungling, Kenneth C 211, 407
 Junkins, Jerry R 353
 Junkmann, Laverne 466
 Jun, Lester A 341
 Jurn, Kenneth E 200, 413

K

Kaderabek, Carol A 394
 Kaderabek, James K 406
 Kester, Merle L 159, 466
 Kiefer, Sylvia E 151, 200
 Kahle, Richard A 288, 307
 Kahn, Janet L 299, 394
 Kain, Maribel J 233, 384
 Kaisand, Charles K 152
 Kahlenberg, Ronald E 427
 Kalaf, Al R 222
 Kaloust, Donna W 386
 Kamler, Richard L 414
 Kammeier, Frederick A 184, 199, 291, 339
 Kammeier, Susan M 184
 Kamy, David W 235, 443
 Kauer, Patricia A 215, 285, 390
 Kauer, Kay E 142, 202, 359, 466
 Kaufmann, Albert J 443, 466
 Karakas, Gary L 428
 Karnes, Robert H 410
 Karth, Gay E 275, 403
 Kasile, Joseph D 466
 Kasporbauer, Larry F 232
 Kasporbauer, Michael J 194, 325
 Kaufman, Fredric H 194, 325
 Kaufman, Delores J 381
 Kaufman, Suzanne 373, 466
 Kaufmann, Arnold F 162, 406
 Kauserlich, James M 230, 450
 Kay, Lawrence L 170, 434
 Kay, Sharon N 195, 383
 Kayler, John F 168, 233
 Keels, Josephine L 232
 Keefe, Maurice E 467
 Keen, Kay A 385
 Keeney, Dennis R 154
 Keener, Martha A 381
 Keith, Robert R 451
 Keith, Eugene W 451
 Keizer, Andrew L 140, 467
 Keller, Carol C 394
 Keller, Darrel V 333
 Keller, Harry L 400

Keller, Janet E 371, 467
 Keller, Joan L 394
 Keller, Peter A 421
 Keller, Thomas J 331
 Kellogg, Gary W 436
 Kelloum, Perry L 216, 445, 451
 Kelly, James L 165, 467
 Kelly, Robert J 467
 Kelly, Ronald W 359, 408
 Kelsky, David M 405
 Kelsky, Gerald A 162, 444
 Kelzer, John B 444
 Kemmer, David P 293
 Kemmerer, Charles W 398, 423
 Kemna, Donald J 301
 Kemp, Herbert H 307
 Kemp, Joyce M 390
 Kemp, Larry A 414
 Kemper, Mark J 396, 444
 Kenagy, Charles O 161
 Kendall, Thomas C 235, 435
 Keneff, Terence S 169, 397, 414, 467
 Kennedy, Carolyn J 235, 243, 380
 Kennedy, Charles P 434
 Kennedy, Gary L 162
 Kennedy, Howard L 347, 410
 Kennedy, Larry L 212
 Kennedy, Patricia A 365, 467
 Kennedy, William L 467
 Kent, Paul W 327
 Kent, Vieve H 394
 Kenton, John David M 414
 Kepecke, John D 408
 Kespl, Joanne A 467
 Kerber, Marvin C 142, 148, 467
 Kerber, William T 162, 341
 Kerlin, Gerald T 467
 Kerns, Donald D 161
 Kerry, Richard G 242
 Kerry, Richard G 445, 451, 467
 Kerr, Ronald D 153, 398, 402, 467
 Kersey, Thomas E 213, 425
 Kessler, Clifford L 153, 293
 Kessler, Robert N 155, 307
 Kettelsen, Dale G 267, 279
 Kettler, John P 159, 467
 Kettler, Mary J 139, 337
 Kibby, Duane E 273, 467
 Kidney, Karen A 186, 359
 Kies, Roger D 154, 212, 301
 Kiester, Charles E 467
 Kilian, Richard J 420
 Killam, Kenneth W 171, 212, 345
 Klinger, Marie H 467
 Killion, Gary A 226
 Kim, Hyung G 168, 444
 Kimball, Jack A 142, 148, 467
 Kimball, Richard D 162
 Kimberly, Dee W 146, 319
 Kimm, Derald E 418
 Kimm, Darrel A 418
 King, Carolyn A 381
 King, Carolyn A 467
 King, Alice J 381
 King, Daniel J 162, 317
 King, Donna M 383
 King, Elizabeth A 391, 467
 King, Gary 248
 King, Gerald W 414
 King, Jon W 417
 King, Kenneth L 420
 King, Laverne T 168, 439
 King, Mary A 391
 King, Ronald D 397, 418
 King, Royce D 436
 Kinners, Jack H 220, 289, 291, 313
 Kinoshita, Robert D 467
 Kingsley, Mary E 361
 Kingston, Judith A 146, 177, 371
 Kinley, Kennard S 467
 Kinney, Tom G 361
 Kintz, William C 153
 Kirby, William H 347
 Kirsh, Charles H 159, 449
 Kirchoff, Virgil L 166, 319, 467
 Kirk, Carolyn E 394
 Kirk, Sandra M 390
 Kirk, Verle L 151, 241
 Kirshman, Diana 202, 390
 Kislung, Donald L 153
 Kishinoff, Terry B 169, 429
 Klees, Adrian A 426
 Kjerland, John R 315
 Kjerland, Norman E 467
 Klapp, Anthony J 333
 Klapp, Michael M 157, 194, 403
 Klatt, Sheryl A 140, 383
 Klees, Roger A 165, 116, 140, 299, 467
 Klein, Aloysius A 159, 467
 Klein, Charlotte A 392
 Klein, Linda L 355, 380
 Klein, Theodore J 467
 Kleitich, John E 467
 Klemp, Walter A 105, 467
 Klement, Jerry C 448
 Klepper, James S 311
 Kleppner, Sandra L 357
 Klett, Kenneth M 325
 Kleveter, David A 222, 327
 Kleves, Daniel E 157, 426
 Klewas, Robert W 154, 311
 Klumpp, Kenneth W 161, 157, 197, 443
 Klumpp, Gary L 422
 Klumpp, John F 428
 Klumpp, Thomas L 418
 Klumpp, Rhoda E 357
 Klumpp, Dorothy A 359
 Klumpp, Charles M 142
 Klumpp, Leslie C 171
 Klumpp, Margaret K 467
 Klumpp, Jack T 507
 Klumpp, Roger H 172, 467

Kloock, Ronald A 288, 327
 Kloeblen, Elizabeth M 377
 Kloeblen, Patricia A 354, 377, 467
 Kloss, Frank C 203
 Klonglan, Gerald E 105, 140, 180, 220, 227, 317, 467
 Klopff, Charles J 303
 Klopfenstein, Victor 163
 Klopf, Judith M 385
 Kloppenborg, Gerald J 418
 Klostad, Carlom C 354, 366
 Klostad, Richard C 176, 337, 467
 Klouda, Alvin E 105, 140, 158, 232, 467
 Kluever, Robert J 408
 Kluth, Robert D 301
 Knapp, Barbara G 233, 382
 Knapp, Frank E 293
 Knapp, Thomas W 400, 440
 Knebel, William J 156, 353
 Knight, Diane K 381
 Knight, Jerry K 409
 Knight, Nolan J 171
 Knight, Rodney M 345
 Knight, Thomas A 202, 467
 Knoop, Thomas A 406
 Knop, Darrell L 406
 Knoshau, Dewayne A 451
 Knotek, Larry L 351, 467
 Knotts, Elvin Ferol 175
 Knowles, Bradley N 467
 Knowlton, John D 337
 Knudsen, Keith W 156, 337
 Knudsen, Marilyn D 162, 436
 Knutson, Mary L 355, 380
 Koch, Howard O 467
 Koch, John G 228, 426
 Koch, Kathryn A 394
 Koch, Richard F 400, 438
 Koch, Thomas H 163, 227, 243, 467
 Kochheiser, Faye N 378, 385
 Kozan, Carol V 385
 Koehrsen, Lawrence 235, 396, 428
 Koepfer, Max G 343
 Koester, A Kipp 212, 337
 Koester, Allen D 402
 Koester, John J 467
 Koffm, Arthur L 467
 Kohl, David K 426
 Kolbe, Walter R 293, 467
 Kolbensch, Judy A 150, 233, 388
 Kollmorgen, Robert L 317, 467
 Kolpin, Fredrick G 439
 Kolpak, Gerald A 313, 406
 Kono, Frederick M 426
 Koo, Larry M 170, 235, 420
 Koo, Wayne O 171, 235, 429
 Koos, Theodore J 337
 Koopceky, Thomas J 155
 Kopf, Paul W 161
 Korvick, Wayne A 152, 416
 Korrell, Donald D 467
 Korfe, Alice J 381
 Kortebach, Larry 171
 Kortenforfer, Jerome 399, 439
 Kosinar, Jo Ann 386
 Kounkel, Gerald L 229, 439
 Kouski, Sharon M 432
 Kowalski, Thomas F 418
 Kraemer, Bruce A 398, 436
 Kramer, Jerry R 299
 Kramer, John R 164, 168, 193, 281, 467
 Kramer, Marvin D 151
 Kramer, Maurice S 467
 Kraft, Ruth J 467
 Kratoch, Thomas E 179, 307, 467
 Krause, Kenneth 147
 Krause, Vivian G 216, 378
 Krause, Roscoe W 147, 193
 Kressing, Richard M 315
 Krieb, Francis M 151
 Krich, James L 109, 319
 Krehlke, Gordon D 176
 Kremer, James J 411
 Krieb, Russell A 467
 Kristianson, Bryant N 400, 411
 Kritzman, Marysue 146, 363
 Kriz, George J 445, 449
 Kroh, Larry L 400
 Kroechecki, John 256, 260, 263
 Krohn, Joann A 388
 Kroon, Charles R 113, 176, 467
 Krumpel, Kenneth C 411
 Kruger, David P 156, 227, 467
 Kruger, Donald A 467
 Kruger, Eugene R 356, 409
 Kruger, Robert W 152, 299
 Krusings, Christiaan 315
 Krusenberg, Claire E 228, 399, 434
 Krulik, Donovan L 419
 Krum, Ronald J 180
 Krumm, Eugene D 467
 Kruse, John L 349
 Kruse, Kent A 331
 Kruse, Marian D 57, 369
 Kruse, Penelope A 380
 Krutzfeldt, Garry B 438
 Krutwell, Karen K 392
 Kubby, Keith E 181, 415
 Kudliska, James R 319
 Kuehl, Charles R 194
 Kuehl, James L 146, 297
 Kuehl, Robert O 154
 Kuehn, Harold J 233, 418
 Kuehn, Mary A 371, 378
 Kuehn, Ronald P 165, 212, 228, 467
 Kuhl, Richard G 293, 325

Kuhlman, Larry J 402
 Kuhlmann, Claryce R 243, 386
 Kuhn, Evelyn J 145, 468
 Kuhn, Joseph E 168, 468
 Kuhn, Vincent P 233, 437
 Kulas, David W 416
 Kulberg, Gordon E 228
 Kulander, Karl R 303, 468
 Kulpa, Elaine E 468
 Kundel, Dorothy F 235, 243, 388
 Kumer, Arlene L 468
 Kunesch, Jerry P 467
 Kurstis, John 408
 Kurt, Theora A 367
 Kurth, Karen L 391
 Kuska, Malcom L 315
 Kvapil, Carol A 393

L

Ladd, Carolyn M 226, 380
 Ladman, Janet K 367
 Ladman, Jerry R 89, 105, 136, 166, 170, 214, 218, 239, 468
 Lafferty, Gene 237
 Lage, John R 171, 411
 Lahti, Richard E 295
 Laird, Jean E 388
 Lailey, Donald P 311
 Lamb, Charles A 169, 409, 468
 Lamb, Donald F 161, 226, 396, 388
 Lamb, Linda 397
 Lambert, Mervin G 403
 Lambeth, Beth M 394
 Lambi, Mary J 233, 388
 Lamfers, Raymond E 409
 Lammerz, Bernard M 402
 Lammer, Thomas F 303
 Lamont, Brent A 248, 293
 Lamoureux, Gene H 144, 289, 337, 468
 Lamp, George E 176
 Lampe, Thomas R 301
 Lampe, Thomas W 412
 Lamprey, Paul N 233, 399, 415
 Lamson, James W 276, 323
 Lancelot, Jerold W 467
 Land, Roger L 162, 216
 Landem, Patricia L 281, 359
 Landess, Richard P 440
 Landfarf, Billy L 468
 Landness, Erma D 371, 468
 Lane, Linda L 380
 Lane, Robert D 418
 Lang, James F 468
 Lang, Kendall 416
 Lang, John R 168, 443
 Lang, Kenneth L 443
 Lang, Maynard F 443
 Lang, Toni 439
 Lang, Tony R 217, 393
 Lange, Cecil W 163
 Lange, Madeline J 229, 380
 Lange, Ronald F 424
 Langerak, Linda J 361
 Langerman, Philip D 468
 Langford, Sharon M 364
 Langill, Michael E 418
 Langile, Grant C 168, 422
 Lankford, Gwen L 394
 Lantow, Donald J 468
 Lantz, Gary L 440
 Lape, Albert D 153, 398, 405, 468
 Larsen, Daniel B 277, 307, 468
 Larsen, Irvin L 171, 461
 Larsen, Royce C 453
 Larson, Craig L 468
 Larson, Curtis D 447
 Larson, Dennis L 442
 Larson, Donald H 416
 Larson, Donald M 317
 Larson, Eugene L 289, 347, 468
 Larson, Jon E 170
 Larson, Karen M 285, 359
 Larson, Larry N 468
 Larson, Lester R 181, 468
 Larson, Lowell V 153, 212, 468
 Larson, Marvin R 170, 171
 Larson, Richard L 420
 Larson, Richard W 168, 447
 Larson, Roger A 168, 468
 Larson, Ronald C 202
 Larson, Ronald R 339
 Larue, May J 371, 468
 Larue, James E 248, 341
 Lassen, Patricia A 362
 Lasser, Barbara A 367
 Lathrop, Jerry L 450
 Lattin, Charles W 248, 325
 Lauck, Cletus D 105, 179, 227, 468
 Laue, Barbara J 281, 367
 Laue, Ronald E 191, 444
 Laughlin, Edward L 243, 417
 Lauman, Ruth A 387
 Laumach, Dallas D 212, 337
 Laun, Vern L 168
 Laures, Stanley B 406
 Lauvitz, Phyllis A 383
 Lawler, Michael E 233, 327
 Lawlor, Sharon J 319
 Lawndale, Marlowe 406
 Lawrence, Nozia K 178, 363
 Lawrence, William J 168
 Lawver, John K 337
 Lawver, Vernon D 141, 171, 212, 396, 397, 400, 415, 468
 Lay, Kenneth 432
 Lay, Lois F 430
 Lay, Rhoda J 365
 Leach, Bruce L 151
 Lease, Carol J 142, 202, 390, 468

Meyer, Charles	115, 157, 442
Meyer, Douglas	256, 337
Meyer, Gene C	172, 470
Meyer, Harold R	325
Meyer, John H	470
Meyer, John M	423
Meyer, Leroy V	168, 442
Meyer, Martha J	117, 145, 470
Meyer, Ronald R	448
Meyer, Ronald W	227
Meyer, Ronovan R	170, 449
Meyer, Vernon F	470
Meyer, William A	329
Meyer, William H	279, 329
Meyershoff, James L	412
Meyershoff, Donald F	229, 399, 417
Meyers, Jerry F	321
Meyers, Larry D	153, 222, 226, 421
Meyers, Steven C	425
Michael, Richard A	144, 159, 406
Michael, Susan K	393
Michell, Richard T	303
Mick, Lester W	423
Mickle, Gerald D	442
Micklack, Robert J	409
Middick, Arvid E	405
Middlestuart, Lawrence	412
Middleton, Robert D	441
Mikkelsen, Philip C	399, 444
Mikkelsen, Ralph E	441
Miles, Mary J	147, 196, 470
Miley, Etanor A	365, 470
Mill, Sally	385
Millard, David M	427
Millard, Jeri Davior	410
Miller, Alan C	212, 214
Miller, Allan E	303
Miller, Betty H	117, 145, 373, 470
Miller, Clo Ann	227, 470
Miller, David A	337
Miller, David F	213, 406
Miller, David T	153, 470
Miller, David L	334
Miller, Gerald J	299, 414
Miller, Gordon R	162
Miller, Gordon W	437
Miller, Howard D	409
Miller, Jack A	437
Miller, Jack C	155
Miller, James P	162
Miller, Judith	394
Miller, Larry L	288, 341
Miller, Margaret	387
Miller, Marilyn K	117, 135, 145, 367, 470
Miller, Maurice D	157, 148, 396, 470
Miller, Michael	470
Miller, Garlyn	392
Miller, Patsy	380
Miller, Richard A	319
Miller, Richard L	438
Miller, Ronald	451
Miller, Roy G	325
Miller, Thomas A	163, 419
Miller, William C	430
Miller, William G	213, 323, 399
Miller, Yonnie M	393
Millerson, Carl W	420
Millikin, Marlan D	171, 275
Mills, Judith A	380
Mills, Robert D	339
Mills, Thomas W	339
Miner, Ronald D	230, 402
Mistl, Donald J	436
Missalidine, Diane C	390
Mitchell, Craig	335
Mitchell, Dale H	215, 216, 398, 421
Mitchell, Glen M	157
Mitchell, Jay W	313
Mittag, Dennis P	451
Mlinarik, Ronald J	264, 265, 279, 281, 337
Moe, Calvin A	307
Moe, Paul W	140, 168, 299, 470
Moczek, Raymond	303
Moed, Philip C	399, 420
Moeller, Donna M	470
Moeller, Gerald L	427
Moeller, James M	400, 432
Moeller, Michael J	470
Moellering, William A	470
Moem, Donald B	154, 317, 470
Moermond, Ronald J	343
Mogenson, Beretta L	222, 378, 390, 470
Mogenson, Jack T	470
Mogenson, Kay D	156, 211, 448
Mohr, Harley R	408
Mohr, Priscilla J	371
Molden, Margers	367
Molgaard, Jane C	347
Moine, Donald L	426
Moller, Mary L	371, 470
Mollesten, Laura E	394
Monroe, Scott R	325
Monson, Marilyn O	357
Monson, Nancy J	387
Montag, Carol L	392
Montag, Patrick D	141, 148, 396, 470
Montgomery, Maxine	375
Montgomery, Phillip	347
Montgomery, Richard	168
Montgomery, Robert	303
Montgomery, Thomas	189
Moody, James R	438
Moore, Carol	371
Moore, David S	440
Moore, Jack A	212, 397, 429
Moore, Jack O	163, 416
Moore, James C	238, 313, 470
Moore, Jerry L	333
Moore, Joann A	388, 470
Moore, John H	313
Moore, Larry L	317
Moore, Linda A	281, 285, 387
Moore, Marcine J	233, 383
Moore, Michael J	121, 178
Moore, Roger L	435
Moore, Ron M	438
Moore, Ronald H	155, 470
Moore, Rosemary	394
Moore, Thomas M	323
Moore, Thomas R	317
Moore, Vern F	176
Moore, William J	157
Moorehead, Ronald K	418
Moothart, Richard W	149, 234, 293
Moorz, Marilyn C	377, 390
Moran, Margaret A	139, 386
Moran, Robert D	347
Morandi, Michael	399
Morgan, Robert D	213
Mordhorst, Ron	267
Morford, Beverly	361
Morgan, Charles F	339
Moran, James F	447
Morgan, Larry F	442
Morgan, Bruce M	405
Mork, Gordon E	155, 228, 470
Morning, William H	349, 470
Morony, Molly	373
Morris, Jerry D	159, 470
Morris, Maynard B	398, 438
Morris, Phillip J	202, 215, 445, 470
Morrison, Darrel G	179, 228
Morrison, Eldon D	155, 228
Morrison, Gary G	319
Morrison, Gertrude L	470
Morrison, Larry D	319
Morrison, Milton E	421
Morrison, Roger A	311
Morrow, Lavon D	382
Moss, Janet M	371
Moss, Alice J	392
Morstad, Richard A	297
Mortenson, Clark	161
Mortland, Merle D	470
Moschel, Jerod	427
Moser, Byron B	335
Moser, Gordon L	267, 279, 319
Mosher, Donald D	410
Mosher, Maynard M	427
Moss, Claudette K	363, 470
Moss, Murel L	428
Mossberg, John C	433
Mote, Darlene	41, 291, 369
Mott, Lawrence W	170, 409, 471
Mott, Virginia F	393
Mott, Wilma A	180, 381
Moum, Stanley G	163
Mounce, David H	418
Moye, James R	353
Moylan, Gerald G	303
Moyle, William J	333
Mozena, Gerald P	343
Muehlenthaler, Merrill	408
Mueller, George	170, 299
Mueller, Ray A	175
Mueller, Richard A	175, 442
Muggs, Faye E	150, 222, 243
Muhl, Donald P	307
Mulford, Charles L	180, 471
Mullan, Louise M	387
Mullarky, Jon	227, 432
Muller, Billie A	215, 281, 373
Muller, Dale E	152
Muller, Kenneth D	153, 212, 307, 471
Muller, Virgil M	157
Mullin, Kenneth R	303, 471
Mullins, Richard J	158, 347, 471
Mullins, William D	202, 347, 413
Mundt, Jerry D	151, 313, 471
Mundt, Lester E	381
Mundy, Roger D	248
Munger, Dawn	228
Muner, David H	228
Munn, Carolyn C	117, 375
Montz, Hilton D	172
Murakami, Keiji	408
Murken, Daryl S	288, 307
Murken, Roger E	211, 214, 471
Murker, Lois K	387
Murphy, Charles F	315
Murphy, Colleen R	394
Murphy, Robert J	295, 414
Murray, Donald C	156, 399, 405
Murray, James C	212, 325
Murray, Jay T	451
Murray, Linda F	269
Murray, Priscilla J	381
Murrell, Robert B	153, 471
Musfeldt, Lauran L	305
Musgrove, Mary B	233, 387
Musmaker, David	471
Mussett, Mararet J	391
Mussett, Marshall F	171, 420
Mussett, Robert J	259, 392
Musyken, Dirk	411
Myers, Bruce E	307
Myers, James D	295
Myers, Lanny B	395
Myers, Lavonne W	176
Nyly, Marilyn J	388
Nack, Lois A	471
Nace, Keith L	398, 424
Napel, Sam R	172, 345, 471
Napel, Sandra	375
Napley, Robert J	423
Nannen, Lynne	226, 471
Nash, Rebecca L	363
Nash, Ronnie J	436
Nashon, Julie M	180, 363
Naylor, Charles E	235, 428
Neal, Barbara J	385
Neal, Carolyn M	382
Nechatal, Norma	357
Needham, Dave	325
Needham, Judith	357
Needham, Nancy E	367
Nelissen, Thomas M	392
Nell, Kendall E	170, 414
Neilsen, James A	179
Neitge, Thomas M	323
Neitzke, Carl J	295
Neitzke, Janice J	381
Nelund, Carol L	380
Nelson, Burnell E	347, 404
Nelson, Gary D	226
Nelson, Arlen K	301
Nelson, Charles D	313, 471
Nelson, Charles H	403
Nelson, Dale E	438
Nelson, Dale R	197, 471
Nelson, David K	172, 192
Nelson, David L	337
Nelson, Dawayne L	181, 448, 451
Nelson, Don L	267
Nelson, Gary D	471
Nelson, Fred H	311
Nelson, H. Jerry	151, 471
Nelson, Hillman A	471
Nelson, James P	435
Nelson, John B	319
Nelson, Karen P	391
Nelson, Kay M	117, 367
Nelson, Kenneth L	421
Nelson, Larry A	164, 450
Nelson, Larry L	299, 429
Nelson, Mary E	387
Nelson, Mary L	202, 471
Nelson, Roy C	351
Nelson, Richard A	307
Nelson, Richard C	144, 176, 212, 216, 471
Nelson, Richard D	343
Nelson, Richard E	408
Nelson, Robert L	424
Nelson, Ronald L	437
Nelson, Roy C	235, 471
Nelson, Terence J	440
Nelson, Wayne E	428
Nelson, William D	163
Nemacheck, Nancy G	380
Nett, Gerald H	416
Nerby, Marilyn J	394
Nerrig, John R	471
Nes, Steven D	418
Nefusil, Anton J	396
Neujahr, Bruce E	213, 214, 229
Neumann, Edmund C	335
Neumayer, Linda K	393
Neumayer, Robert C	211, 399
Neuzil, Gene V	168, 471
Neville, Yvonne M	227, 357
Newberg, Norman C	170, 393
Newell, Carolyn D	390, 471
Newkirk, Glenn E	421
Newman, Michael D	168, 233, 404
Newman, Sandra	361
Newman, Terrence	151
Newman, Wallace E	471
Newman, Wendell K	321
Nichols, Dwight E	246, 248, 249, 251, 279, 329
Nichols, Edyth	394
Nichols, Jane L	375, 471
Nichols, Jo Ann	387
Nichols, Keith	147
Nichols, Roger D	163, 230, 424
Nicholson, Groby J	381
Nicholson, Erma L	281, 357, 471
Nicholson, Mary K	184, 187, 330
Nickel, Marilyn A	471
Nickerson, Harlan J	301
Nicks, Gordon S	442
Niebuhr, Wilbert W	228, 305, 471
Nielsen, Melvin J	154, 233, 411
Nielsen, Lois E	202, 411
Nield, Lee A	156, 194
Nielsen, Jens C	153, 471
Nielsen, Joan F	392
Nielsen, Kenneth L	153
Nielsen, Leif O	229, 432
Nielsen, Paul E	155, 471
Nielsen, Paul M	170, 383
Nielsen, Stanley W	193, 212, 299
Nielsen, Vernon S	343
Niemann, Richard W	442
Nieter, John E	435
Nimocke, Walter F	163
Nimrod, Vance L	159, 329
Nisim, Pamela	393
Niss, Robert K	343
Noble, Caryl R	151, 471
Noble, Francis E	146, 151, 212, 307
Noble, John S	426
Nordland, Marvin J	176
Norcker, Robert L	213, 290, 408
Nord, Werner	345
Nollrietz, Gary L	411
Nomas, Michael J	343
Nordback, Allan O	228
Norden, George E	311
Nordstrom, Kay A	238, 367, 471
Nordstrom, Ronald O	163, 307
Norman, Adrienne	381
Norman, Ruth A	391
Norroyle, Joseph R	157, 471
Norris, Dean R	170, 226, 397, 408
Norris, Roger L	400, 412
North, James C	423
North, Robert S	307
North, Calvin L	172
Novak, Charles D	447
Novak, Ralph	166
Novotny, Karen S	387
Nuland, Natalie	471
Null, Neal L	170, 414
Null, Nyia L	227, 391, 471
Nuss, Ezra J	409
Nuss, Eugene P	305
Nyenhuis, Harvey J	435
Nyman, Dale J	227
Nystrom, Barbara J	178, 237, 471
Nyswonger, Richard M	171, 416

O

Oak, Jack H	163
Oakes, Judith A	394
Oakman, Ronald M	471
Oberhauser, Leroy F	233, 450
Oberhuber, Robert A	451
Obercht, Julienne J	393
O'Brien, Colleen	227, 381
O'Brien, Marie E	233, 391, 471
Obrutz, Richard F	179, 399, 410
Obyrne, John F	337, 435
Ocker, Charles W	194, 411
Ocker, Charles W	227, 420
O'Connell, Michael J	400, 416
O'Connor, William J	212, 301
O'Connor, Louis A	444
O'Connor, Shirley A	389, 471
Oehler, Charles H	419
Oelberg, Christian E	161, 197
Oelmann, Harlan D	202, 311
Ogland, Marilyn	361, 471
Ogle, Brenton R	156, 230, 445, 450
Oglesby, Miriam	382
Ohms, Max P	171, 471
Ohrt, Richard C	280, 335
O'Keefe, John J	406
O'Kelly, Sharon D	230
Okey, Gilbert	471
Olofather, Raymond L	158, 220, 241, 242
Olsham, Charles W	140, 214, 235, 240, 443, 317
Olerich, Richard J	327
Oleson, Dean L	293
Oleson, Merle R	226, 397, 440
Oleson, Robert E	313
Olin, Richard W	398, 424
Oliver, Donald W	400, 403
Oliver, Lester L	315
Oliver, Patricia A	381
Olmstead, James E	217, 398
Olmstead, Lee E	226, 273
Olmstead, Gerald L	213, 332
Olsen, Carroll R	171
Olsen, Sally L	375
Olsen, Cathleen	42, 387
Olsen, Clyde L	444
Olsen, Dennis L	417
Olsen, Donald E	181
Olsen, Glenn M	471
Olsen, James D	405
Olsen, John H	405
Olsen, Larry D	437
Olsen, Larry L	471
Olsen, Leslie H	440
Olsen, Lloyd	448
Olsen, Marion E	429
Olsen, Mary O	145, 367
Olsen, Michael A	233, 399, 428
Olsen, Richard	377
Olsen, Robert A	399
Olsen, Robert J	337
Olsen, Robert D	162
Olsen, Roger L	211
Olsen, Ronald L	439
Olsen, Sharon L	230, 368
Olsen, Warren R	396, 471
Olsson, Lloyd L	151, 420, 471
O'Melia, David L	329
O'Neal, Alan L	471
O'Neil, Bill	273
Onken, Gene A	313
Oosterhuis, Marlin H	404
Oppedal, Alan J	105, 147, 193, 409, 471
Oppenheimer, Gene A	423
Opperman, Ivan P	345
Opstal, Lyndon E	414
Orendorf, Thomas L	194, 295
O'Riley, Joyce A	381
Oroff, Angeline W	471
O'Rourke, Kenneth R	180, 471
Orr, Paul R	413
Orin, Merlin J	166, 227, 434
Osborn, Michael S	163
Osborn, Mary M	382, 471
Osborne, Robert	171
Osburn, Donald L	151, 473
Osc, Shirley I	473
Osenbaugh, Joann	117, 150, 226, 378, 395
Ostheim, Faye D	388
Ostlan, James E	399, 437
Otto, Donald L	144
Otto, Nelson E	229
Otto, Polly M	361, 473
Owens, Jerry W	154, 427
Owens, Allen W	441
Owens, Harold A	152, 212, 404
Ovitt, Lee S	351
Owens, Dean H	235

N

Owens, Larry E	437	Peterson, Dennis L	398, 429	Porter, Elizabeth	230, 384	Rasm, Ronald L	438
Owong, King Y	232	Peterson, Earl B	473	Porter, Jerry D	159, 473	Rardon, James P	175, 213, 474
		Peterson, Earle C	345	Porter, Katherine D	195, 377	Reavis, Virginia M	142, 388, 474
		Peterson, Esther M	391, 473	Porter, Robert L	142, 148, 473	Raber, Carroll E	432
		Peterson, Frank C	398, 412	Porter, Robert Lee	473	Reckendorf, Frank F	169, 450
		Peterson, Gary D	297	Porter, Ronald C	321	Reckler, Donald J	482
		Peterson, Gary M	170	Porter, Sandra E	367	Redington, Joyce C	393
		Peterson, James A	142, 144, 148, 473	Porter, Wayland K	413	Redman, Andrew P	405
		Peterson, James K	473	Pose, Robert C	426	Reiman, John B	168, 406
		Peterson, Janice G	363	Post, John A	473	Reze, Bernard K	156, 432
		Peterson, Joyce K	473	Post, Richard B	416	Reef, Barbara B	474
		Peterson, Keel A	427	Post, Robert E	142, 473	Reed, Karen L	381
		Peterson, Larry D	407	Postma, Franklin J	170, 407	Reed, Robert D	158, 474
		Peterson, Margery A	381	Poston, Robert A	395	Reedy, Joanne A	395
		Peterson, Marjan G	473	Potter, John L	168, 428	Reedy, Warren T	343
		Peterson, Merle A	432	Potter, Harry	136	Rees, Janet M	388, 474
		Peterson, Richard L	288, 351	Potter, Stephen C	424	Relle, Norma L	227, 393
		Peterson, Robert E	473	Poulson, John M	321	Register, Roger A	429
		Peterson, Robert S	150, 417	Powell, Frank R	228, 248, 267, 269	Reiter, Bonnie M	228, 474
		Peterson, Roger K	212	Powell, Mary E	399	Reiter, William A	295, 474
		Peterson, Roman G	144, 419	Powers, Lesanne S	357	Reims, Darvin E	163
		Peterson, Ronald M	419	Powers, Nancy A	393	Reid, Patricia L	359, 474
		Peterson, Sally A	369	Powers, Thomas D	447	Reihman, Thomas C	404
		Peterson, Selma J	385	Powley, William A	400, 444	Reinecius, Richard R	202, 212, 422
		Petkus, Gerald R	264, 399	Powlishitz, Edward L	288, 345	Reinking, Roger P	436
		Petra, Edwin G	168, 403	Pratt, Wayne E	447	Reis, Lawrence E	474
		Petersen, Loren D	343	Pratt, William A	347	Reis, Marilyn C	393
		Petersen, Nancy L	384	Pratt, Robert A	384	Reisch, John C	317, 333
		Pettinger, John P	280, 398, 427	Pratt, John A	347	Reising, Larry S	163
		Pettingill, Michael E	402	Pratt, Gordon A	473	Reisinger, Ronald D	447
		Petty, Eugene D	473	Pratt, Terry L	447	Reitz, James L	220, 474
		Petty, Virgil M	473	Praxtor, Melissa A	243, 392	Rekemeier, Ross R	163
		Petty, Wendell M	162	Preston, Douglas N	293	Remer, George R	151, 416
		Pfeizinger, Richard M	170, 212, 473	Prewitt, James D	161	Remer, Robert J	140, 396, 439, 474
		Pfeizer, William G	161, 311	Price, Albert J	365	Remus, Trudy A	317, 474
		Peyton, Gaylon A	212	Price, Leroy D	399, 414	Renaud, Carol L	179
		Pfaefle, William O	345	Price, Richard R	450	Renner, Robert E	159, 474
		Pfeffer, James A	473	Prichard, Ramon E	416	Rennie, Jane A	391, 474
		Pfeffer, John R	327	Primrose, Judith A	230, 382	Reis, Kent	163, 313, 447
		Pfeiffer, Gerald F	440	Prince, Joel L	473	Reschly, David C	159, 450, 474
		Pfiffner, John F	155	Pringle, Sandee K	381	Resh, Roy E	474
		Pfister, Molly M	385	Pringle, Albert S	280	Resler, Alan A	474
		Pfister, Robert D	172, 288	Prochaska, Francis R	89, 121, 135, 365	Resler, Harold K	149, 445, 451
		Phelan, Thomas R	408	Prochaska, Francis R	143, 178, 373, 473	Resler, Ronald J	153, 317
		Phelps, David S	230	Prochaska, Joseph	168	Retz, Richard E	170, 238
		Phelps, Thomas D	74, 89, 396, 397	Proctor, Gayle M	387	Reves, Roger G	428
		Phelps, William D	230, 448	Proctor, Robert R	399	Reyer, Franklin W	438
		Phillip, Robert L	397	Proffine, Robert U	474	Reynolds, Bonnie S	230, 388, 474
		Phillips, David L	149	Pulver, John W	423	Reynolds, Carole A	325
		Phillips, David T	162	Pybel, Marilyn J	393	Reynolds, Edward D	168
		Phillips, Donald B	169	Puck, Warren C	228, 288, 325	Reynolds, James A	163
		Phillips, Garth E	303, 417	Puffah, Victor A	311	Reynolds, Nancy	77, 135, 222, 237, 354, 363, 474
		Phillips, Michael S	423	Pullan, Benjamin A	448	Rezak, Esther	391
		Phillips, Sharon C	423	Pullan, Joyce A	395	Rhinehart, Joan	387
		Phillips, Paul L	395	Pullin, Ronald R	331	Rhoads, Susan C	307
		Phillips, Henry G	109, 140, 228, 473	Pulver, John W	423	Rhodes, Harold L	474
		Phil, Shannon R	227, 384	Purdy, Janet M	378, 391	Rice, James L	447
		Philpot, Gary H	169, 217, 315, 473	Purdy, William O	47, 161, 191, 323	Rice, Rodger L	403
		Philpott, Joel D	176, 473	Putnam, David K	163	Rich, Phillip W	418
		Philpott, Maxine I	381			Richards, Cynthia L	487
		Phlips, Oren P	202			Richardson, Gary L	328
		Pickard, James B	473			Richardson, Jerry C	452
		Picknell, Milton O	422			Richardson, Thomas	321, 437
		Pierapierres, Larry G	396, 415			Richmond, Dean	405
		Pierce, Edmund N	402	Quammen, Gerhard K	419	Richtmeier, Herman L	152, 474
		Pierce, Gordon L	321	Quayle, Robert G	154, 193, 299	Rick, Clifton H	438
		Pierce, Mary L	139	Quayle, Ronald J	148, 211, 474	Rickard, Judith L	373
		Pierce, Nicholas C	188, 193, 311	Quigley, Larry L	321, 418	Ricke, Robert C	415
		Pierce, Thomas B	230	Quigley, Stephen J	157, 427	Rickle, Seth J	168, 299
		Pierre, Nancy J	369	Quinn, John M	327	Rickle, Stephen J	248, 474
		Pierson, Bion L	410	Quinn, Joseph A	420	Rickett, Philip H	136, 405
		Pirott, John L	329	Quinn, Paul D	474	Rickey, Frank B	474
		Pike, Jerry W	423	Quinn, Terence P	288, 347	Ricklefs, Marvin F	447
		Pilcher, Jane	243, 395			Ricklefs, Merlin J	396, 403
		Pinkerton, Barbara J	373			Riddell, John R	162
		Pinkoff, Robert S	325			Rider, James A	387
		Pint, Gerald D	347, 473			Rider, Tony J	176, 343
		Pipho, Harold L	422, 473			Ridou, Gerald W	474
		Piskur, Sybil J	200, 392			Riebe, Jane A	385
		Pitcher, Merritt W	163, 422			Riebe, Robert T	440
		Pitt, Norman E	473			Riebe, William C	440
		Pitzen, Larry J	449			Riedesel, Edwin L	146, 474
		Plager, Janice	55, 221, 363, 473			Riegle, Seth J	168, 299
		Plager, Paul W	432			Riepe, Stephen J	412
		Plander, William L	424			Riepma, Sara L	222, 395
		Plank, Charles E	170, 416			Rietz, Roger N	211, 313
		Plate, David E	307			Rigger, Oakley J	305
		Plate, Mary J	395			Riggleman, Richard D	202
		Platt, Judy A	229, 390			Ripier, Patricia	391
		Platt, Ropes L	408			Riley, Dale K	423
		Platz, Leland V	171, 243, 433			Riley, Daniel J	474
		Pledge, Georgia J	393			Riley, Richard K	428
		Ploog, Gary E	229			Rima, Gerald L	162
		Ploss, Jon L	399, 438			Rinderknecht, Betty A	150, 229, 378, 392
		Plotz, Donna R	281, 389, 473			Rinderknecht, Richard	151, 395
		Plummer, Benjamin F	177, 442, 473			Rinehart, Carol E	58, 354, 365, 474
		Plummer, Kay	371			Ringer, Larry J	315
		Podhajsky, Gary R	421			Riingenberg, John L	162
		Poduska, Gerald D	415			Rinker, Jeanette C	117, 474
		Pohl, Ron	248			Rinkoff, Hermann	233, 409
		Pohlen, Joseph C	175			Risdall, Judy V	135, 220, 378, 474
		Pohlman, Roger F	267, 279, 344			Riser, Esther J	369
		Potvin, Howard L	416			Risler, Marvin L	147
		Potorny, Alvin J	163, 212, 331			Risley, Janet A	361
		Poland, James T	331			Ritchie, Weston R	442
		Polenz, Daryl L	473			Ritter, Gene W	353
		Polking, Louise M	199, 365			Ritz, Philip W	315
		Pollack, Sally G	184, 388			Roach, Kenneth	162
		Pollpeter, Elmer J	233			Robbins, Delores K	202, 373
		Polson, Janet K	117, 199, 202, 222, 388			Roberson, Diane L	380
		Polster, Nancy L	220			Roberts, Caroline L	365
		Pondus, Andris A	248, 279, 406			Roberts, David N	151, 299, 435
		Ponc, Janelle T	386			Roberts, Donald W	347
		Ponsor, Marigrace A	241, 392			Roberts, Edward F	343
		Poock, Gary K	421			Roberts, George W	152, 187, 242
		Pooley, Laura B	387			Roberts, James R	339
		Poore, Paul L	158			Roberts, Kay S	474
		Porter, Charles D	473			Roberts, Lowell H	317
		Porter, Charles Dean	404			Roberts, Mary D	393
		Porter, David R	329			Roberts, Mary K	367

Roberts, Terry D	429				
Roberts, Thomas F	442				
Robertson, Donald J	474				
Robertson, Lynnford L	156				
Robie, Beth L	394				
Robinson, Carol J	365				
Robinson, Craig H	289, 297, 474				
Robinson, Diane L	139, 365				
Robinson, Jo E	395				
Robinson, John P	233, 415				
Robinson, Max C	301				
Robinson, Richard R	307, 402				
Robitaille, William R	248				
Robuck, Carol S	381				
Rochford, Thomas M	474				
Rockwell, Donald A	144, 159, 474				
Rodert, Robert C	343				
Rodewald, Ronald H	168, 451				
Rodgers, Curtis C	317				
Rodman, Roberta	380				
Roe, Keith E	168				
Roeder, Thomas N	159, 474				
Rogiers, James V	474				
Rohr, Donald A	152, 406				
Roeleof, Darlene R	474				
Roeleofs, Darrell D	146, 396, 474				
Roemen, Rosalie M	200, 233, 387				
Roeple, Shirley L	228				
Rogers, Derald D	163, 405				
Rogers, Donald D	172, 343				
Rogers, Earl M	436				
Rogers, James D	171, 423, 448				
Rogers, Judith D	378, 395, 474				
Rogers, Judith H	281, 390				
Rogers, Patrick J	474				
Rogers, Sandra S	281, 363				
Rogers, Wallace A	343, 474				
Rogge, Thomas R	427, 474				
Rohrer, Chris E	329				
Rohrer, James D	414				
Rohrer, Virginia A	383				
Roisen, Maynard W	425				
Rokusek, Cletius J	474				
Rolland, Robert D	447				
Rollins, Barbara B	147, 183, 184, 189				
Romig, Bernard E	158, 213, 235, 427				
Roncoschard, Jo S	451				
Rooker, Norman W	475				
Rooks, Donna R	381				
Root, Larry D	400				
Rosenberger, W S	168				
Rosenquist, Brian D	475				
Rosenwink, Maris R	245				
Ross, David F	400, 413				
Ross, Donald L	152, 451				
Ross, Dore J	109, 162				
Ross, Gary D	353, 475				
Ross, Gerald A	155				
Ross, Janet K	365				
Ross, Norman F	429				
Ross, Richard F	301				
Ross, Robert W	233, 441				
Ross, Robert W	313				
Rossmann, Jack E	140, 180, 214, 220, 221, 245, 317, 475				
Rost, Dwight M	149, 400, 392				
Roth, Donna	392				
Roth, Dorothy J	392				
Roth, William E	323				
Rothrock, Richard B	142, 146, 148, 194, 297, 475				
Rourke, James D	151, 420				
Rouse, Denny F	212, 422, 475				
Rouwenhorst, Donald L	158, 451				
Rowan, Marvin J	399, 475				
Rowe, Deaton C	413				
Rowe, Robert D	475				
Rowe, Terry L	299				
Rowland, David G	230				
Rowland, Donald C	418				
Rowley, Charles D	404, 423				
Rowley, Keith L	381				
Royer, Joyce M	424				
Roy, William J	474				
Rozendaal, Harvey L	149, 297				
Rozner, Virgil F	475				
Rubenauer, Mark R	408				
Rubin, Ronald L	289, 307, 475				
Rubam, Kenneth G	399, 412				
Ruky, Robert Daniel	211, 475				
Ruchensky, William H	347				
Ruddlesin, Laura J	387				
Rude, Betty G	395				
Rudolph, David L	399				
Rudolf, David L	404				
Ruffy, George C	335				
Ruen, Robert D	317, 475				
Ruiz, Robert G	428				
Ruk, Jimmy R	303				
Runyon, Wesley G	142, 475				
Ryon, Gerald E	343				
Rygo, Mary M	363				
Rye, William E	475				
Rye, Carol A	177, 386				
Rye, Virginia G	395				
Ryshonker, Audrey	389				
Ryusky, Myron J	153, 475				
Rysoff, Elizabeth G	385				
Russell, Patricia S	117, 475				
Russell, Thomas A	163				
Rust, Dennis A	507				
Rustad, Cleo	238				
Ryan, Archie E	475				
Ryan, Joseph E	391, 474				
Ryan, John D	217, 349				
Ryan, Lawrence H	217				
Ryan, Willis C	427				
Ryken, Rita	211, 383				
Ryken, Robert C	435				
Sack, Linda L	388				
Sackett, Robert E	150, 178, 424				
Sackell, Richard N	426				
Saddors, Harold F	242				
Sage, Edward	475				
Sage, Richard E	277, 475				
Sallisbury, Donald	152, 475				
Salliday, Jack L	301				
Sallize, David W	414				
Salmom, Dan R	343, 475				
Sample, Evadene J	383, 475				
Sample, Howard H	289, 307				
Sampson, Olin J	475				
Samsom, Ronald E	425				
Samsuels, Robert L	142, 148				
Samuelsen, Leland E	444				
Sandberg, Dale W	166, 319				
Sandberg, Howard B	428				
Sandberg, Patricia A	387				
Sandbulte, Gerald K	279, 475				
Sander, Curtis D	140, 289, 299, 475				
Sander, Gary K	475				
Sander, Wayne C	475				
Sanders, Donald R	425				
Sanders, James H	229, 448, 475				
Sanders, John R	181				
Sanders, Paul R	181, 230, 436				
Sanders, Robert S	427				
Sanders, Rodney D	437				
Sanderson, John O	335, 475				
Sandson, Gary A	168				
Sandquist, David L	156				
Sandoz, Carolyn A	222, 237, 365				
Sands, Wretha A	382				
Sandy, Torrence P	233, 398				
Sandy, Robert S	436				
Sandy, Linda L	226				
Sanger, Carol E	391				
Sann, Janice C	369				
Sann, Ronald C	154, 275, 279, 400, 435				
Santee, Charles J	475				
Sargeant, Peter B	425				
Satchell, Larry D	424				
Satko, Valentine A	400, 420				
Saul, Edward G	315				
Saul, Peter L	425				
Saum, Nicholas M	169, 311				
Saun, David A	414				
Sawyer, Herbert D	163				
Savery, Melvin E	434				
Sawin, Thomas W	434				
Sawyers, Harold K	113, 148, 155, 293, 475				
Saxton, Joseph R	168				
Saylor, Leroy C	475				
Saylor, Robert D	337, 475				
Sayre, Robert W	475				
Scaire, Eugene H	475				
Scarbrough, Joseph	154, 335				
Schach, Carl F	339				
Schach, Kent T	341				
Schaefer, Gloria R	380				
Schaefer, Gene J	449				
Schaefer, Jane F	475				
Schak, James R	214, 315				
Schavio, Lynn C	424				
Scheline, Sharon	241				
Schelkopf, Russell	475				
Schellupf, Sterling L	109, 162				
Schenck, Carolyn A	385				
Schenk, Kenneth W	435				
Schenkelberg, Robert H	232, 475				
Schenkelberg, Ronald H	421				
Schepers, Robert H	161				
Schepers, Wesley D	421				
Schetgen, Velma B	383				
Schick, Robert J	447				
Schickel, David J	163, 424				
Schierholz, Marilyn J	359				
Schiffke, Annette F	475				
Schiff, Kathleen E	235, 380				
Schilling, Dewey A	408				
Schilling, Louis N	429				
Schumpefennig, Walter	391				
Schwaab, Beverly A	353				
Schwalzky, Roger L	162				
Schlaaf, Andrew P	353				
Schlapp, Robert L	409				
Schlemmer, Kenneth W	151				
Schlenker, Eldon L	417				
Schlotterer, Norman E	171, 426				
Schlotzer, Lloyd D	428				
Schlotzky, Roger	228				
Schloeman, Robert W	325				
Schlotz, Mary K	393				
Schlu, William H	150, 170, 421				
Schmeyer, David E	179, 327				
Schmieder, Jerome R	179, 327, 475				
Schmid, Robert J	153, 475				
Schmid, Roger P	305				
Schmidt, Charles L	475				
Schmidt, Jerry L	331				
Schmidt, John C	361				
Schmidt, James G	351				
Schmidt, Leo R	180, 242, 475				
Schmidt, Philip J	229, 421				
Schmidt, Sandra A	383				
Schmitt, John D	327				
Schmitt, Joseph W	154, 347, 421				
Schmitt, Lawrence H	233, 407				
Schnack, Gordon R	406				
Schnack, Lucy E	475				
Schnieder, Daniel L	371, 475				
Schnell, Dean W	475				
Schoepf, Dale A	162				
Schoeffler, Richard D	315				
Schnittler, Roger C	169, 315				
Schour, Sandra S	139, 150, 195, 382				
Schoeman, William P	170, 411				
Schoenfelder, Gerald W	248, 420				
Schoenherr, Roman U	233				
Schoening, Janet L	229, 481				
Scholl, Robert F	438				
Scholl, Virgil G	218, 377				
Scholten, Warren R	154, 235, 451				
Scholtes, Dorothy A	216, 381				
Scholz, Robert M	142, 181				
Schomburg, Judith J	387				
Schenberg, Donald J	323				
Schneider, Susanna E	379				
Schrieber, Beverly J	177, 398, 475				
Schroder, Gordon A	475				
Schroeder, David D	150, 163, 408				
Schroeder, Donald J	447				
Schroeder, Donald M	168				
Schroeder, Joseph P	337, 475				
Schroeder, Lyle C	441				
Schroeder, Mildred A	353				
Schroeder, Patricia J	202, 474				
Schroth, Carl F	217, 444				
Schrum, John M	153, 229, 424				
Schrump, Jerry F	408				
Schuchart, Melvin L	241, 408				
Schuchmann, Russell	305				
Schuelke, Edgar A	323				
Schuler, Daniel L	381				
Schulke, Douglas A	153, 297, 475				
Schulke, James D	140, 154				
Schulte, Francis, L	414				
Schultz, Carol J	380				
Schultz, John K	170, 399, 407				
Schultz, Roger L	303				
Schultz, Ronald H	425				
Schultz, Roy A	162, 317, 475				
Schultz, Susan J	475				
Schultz, Dwight G	475				
Schultz, Kenneth D	162				
Schulze, Susan W	367, 386				
Schulze, Wayne A	397, 443				
Schulzer, Donald E	413, 475				
Schumacher, Richard L	162, 423				
Schumacher, Robert C	416				
Schumaker, Duane J	422				
Schuman, Robert L	430				
Schumann, Diane G	228, 476				
Schumann, Dwight D	170				
Schumann, Kenneth W	168, 301				
Schunfer, Raymond D	474, 476				
Schutt, Howard L	163				
Schutte, David L	213, 398				
Schutz, David C	149, 293				
Schwab, Charles L	47, 137, 476				
Schwabe, Richard B	423				
Schwartz, Arthur	176, 476				
Schwartz, James W	140				
Schwartz, Raymond G	171, 211, 447, 476				
Schwartz, Richard E	152, 476				
Schwartz, Ronald R	345, 409				
Schwartz, Valleen M	422				

Sissel, Dennis H	230, 402	Speer, William D	161	Stoller, Jerry J	321	Taylor, Carole L	237, 375
Sisson, George F	157, 476	Speicher, Dean E	477	Stoltz, Paul N	327	Taylor, Charley N	299
Sittell, Sue	235	Spelic, Richard J	327	Stone, James L	421	Taylor, Jerry W	440
Sjulin, Charles D	476	Spencer, Edward J	216, 398, 416	Stout, Jimmy A	301	Taylor, John G	147, 193, 343, 378
Skadland, Norma M	383	Spencer, Merlin C	397, 436	Stout, Sandra O	386	Taylor, John W	273, 307
Skaag, Robert L	228	Spennelink, Gary J	436	Stoops, Freda A	381	Taylor, Kenneth E	451
Skank, Harold L	415	Sperry, Edward A	233, 423	Storoy, Robert H	345	Taylor, Lyle H	478
Skaugstad, Dean L	105, 140, 151, 476	Spikings, Nancy L	47, 281, 359, 477	Stotts, Ralph E	152, 242, 477	Taylor, Marvin K	149, 216, 398, 399, 422
Skonherd, Andrew	163	Spillane, Michael V	416	Stouffer, Donald A	319	Taylor, Nancy C	381
Skooq, Richard A	405	Spolar, Thomas J	172	Stout, Scott E	155, 214, 337	Taylor, Patricia L	325
Slavens, J. Phil	170	Sporn, Frederic L	476	Stout, Jimmy A	166	Taylor, Raymond D	313, 478
Slaymaker, Gerald	476	Sporn, Roger L	406	Stout, Sandra O	477	Taylor, Richard B	335
Siffs, Larry M	152, 212, 396, 416, 476	Sprau, Richard A	305	Stover, Loren G	422	Taylor, Ronald N	166
Sloan, Donna L	222, 234, 385	Sprecher, C Jean	392	Strachan, Dana R	382	Taylor, Ruth W	478
Sloan, James E	424	Sprengelmeyer, William	477	Strachan, Richard L	409	Taylor, Sandra P	375
Sloan, Linda	59, 369	Springer, Donald D	325	Strack, Robert F	407	Taylor, Wendell E	162, 481
Slowinsky, Joseph S	139	Springer, Gerald F	157	Strahn, Bert L	161, 295	Teachout, Elvin J	162, 197
Smalley, Karen J	381	Sprout, Patricia S	117, 363, 477	Straley, Merle G	444	Tacklenburg, Hama J	375
Smuk, Rita L	226, 428	Sprugel, Charles W	162	Stratley, Richard P	288, 303	Teeter, Georgene	478
Smick, Don P	380	Spurr, David J	439	Stratbucker, Frances L	222, 354, 357, 477	Teeters, James L	172, 416
Smith, Barbara B	145, 220, 285, 354, 367, 476	Sraders, Arnis	477	Strayer, P. Dennis	154, 299	Teggatz, Eugene D	229
Smith, Carleton	337	Stackhouse, James W	307	Strayer, Terrell R	307	Tegtmeyer, Leo H	275, 279, 411
Smith, Carol J	393	Stadlander, James D	415	Strijk, Dean F	409	Teigland, David W	478
Smith, Carolyn I	145, 363, 476	Stadtmeier, Naomi L	227, 387	Strojek, Richard	439	Teller, John E	398, 404
Smith, Charles C	155, 323, 476	Stahl, Dale L	193, 238, 319	Strojek, Caroline E	388	Tellier, Arthur R	169
Smith, Charles D	476	Staley, Darrel J	289, 345	Strom, Marvin H	228, 417	Tempel, Norman F	478
Smith, Charles E	476	Stalnaker, Jan A	347	Strong, Alan D	157, 211, 397, 409	Templeton, Alberta H	478
Smith, Dale L	213, 406	Stalzer, Donald	419	Strong, Barbara E	381	Templeton, Barbara A	386
Smith, Dale L	307	Staneek, Barbara A	385	Strong, Dean L	200, 450	Templeton, Robert J	478
Smith, David R	416	Staneek, Sharon S	395	Strong, Sally A	233, 380	Tepasak, Gerald H	162, 341
Smith, David W	293	Stanford, Joy L	382	Strong, Sylvia S	323	Terhoffer, Ellen L	395
Smith, Donald D	477	Stanton, Robert M	231	Stronim, Gloria R	367	Terrill, Arthur R	478
Smith, Gary J	477	Stark, Ned L	323	Strope, Lawrence J	154, 406, 477	Tesene, Nadine S	371
Smith, Gerald L	179	Stark, John P	323	Struble, Doyle D	451	Tessitore, Michael J	163
Smith, Gordon A	410	Stark, Patricia A	383	Struble, Sharon L	280, 377	Teter, James S	157
Smith, Gordon A	47, 230, 325	Stark, Russell H	226, 396, 425	Struck, George H	311	Thake, Daryl C	349
Smith, Gordon R	325	Stattler, Larry	152, 451	Strunk, Richard D	144, 148, 159, 477	Tharnish, John L	169
Smith, Herbert B	341	Staudle, Ralph W	313	Strunk, Richard D	387	Thatcher, Bruce D	89, 178, 220, 283, 331
Smith, Ian D	293	Staver, Sarah K	377, 420	Stuart, Diane G	327, 375	Thatcher, Gerald G	450
Smith, James D	161	Stavins, Jim	191	Stuart, Leo G	158, 406	Thatcher, Wilbert C	411
Smith, James R	301	Steben, Raymond H	323	Stuber, Roger G	181, 451	Thayer, Terry A	447
Smith, Janet M	385	Stecher, Douglas E	421	Stucker, Larry W	200, 419	Thiele, John R	323, 478
Smith, Keith J	211, 447	Steckelber, Richard	477	Stueck, Robert H	477	Thierkelsen, Karen A	383
Smith, Larry E	148, 175, 477	Steddord, John W	148	Stuelke, Jim	248	Thierkelsen, Charles G	343
Smith, Leroy F	416	Steege, Dwight L	163, 347	Sturkard, Lyle R	477	Thierkelsen, Joyce M	281, 363
Smith, Margot A	361	Steele, Edward F	146, 347	Sturm, Rex L	315	Theriot, Ross A	478
Smith, Marvin E	212, 232, 422, 477	Steele, George P	288	Stutzman, Myron D	427	Thiele, Gary F	313
Smith, Michael H	402	Steele, Jeanne M	477	Suhr, John H	421, 477	Thiele, Terrill L	144, 148
Smith, Rex S	433	Stensen, Donald	477	Sullivan, Bruce W	477	Thielen, Margaret A	385
Smith, Richard K	353	Steffen, Edward D	408	Sullivan, Jerry F	159, 414	Thielen, Raymond P	170
Smith, Robert J	416	Steffen, James C	155	Sullivan, Kay L	365	Thieme, Norma A	228, 395
Smith, Roland D	172, 477	Steffen, John W	185, 412	Sullivan, Thomas M	159, 477	Thieme, Walter K	396, 427, 478
Smith, Sandra A	367	Steffensen, Michael R	69, 212, 221, 281, 343	Summers, Howard W	194, 325	Thiesse, Cynthia K	285, 357
Smith, Sherry D	386	Steffenson, Nancy S	233, 391, 477	Sump, Merle M	228, 440	Thom, William O	243, 434
Smith, Stephen H	321	Stehr, Rollyn D	347	Sundberg, Eleanor A	235, 395	Thomas, Alice R	235, 365
Smith, Stephen R	434	Steid, Elisabeth A	367, 477	Sundell, Paul G	400, 415	Thomas, Charles A	478
Smith, William G	421	Steigerwald, William M	413	Sutton, Rebecca O	152, 406	Thomas, Charles W	301
Smith, William H	147, 477	Stein, James C	159, 220, 281, 397, 434	Sunderman, Lloyd H	152, 305	Thomas, David	148, 214, 347
Smith, William L	419	Stein, Lawrence H	175	Sunderman, Myra J	228, 391, 477	Thomas, Dorothy A	388
Smithson, Leland D	410, 477	Steinbrecher, Harold F	477	Sundstrom, Karen	384	Thomas, Gail	363
Smolter, Charles E	151, 397, 411	Steinbrecher, Jean C	238, 361	Sutter, George M	349	Thomas, James M	307
Snider, Clifford H	413	Steinbrun, Ruth E	477	Sutton, Clarence E	139, 222, 383, 478	Thomas, John W	105, 168
Snider, Elizabeth A	395	Steinbart, Diane F	170, 420	Sutton, Ronald E	395	Thomas, Kathleen	160, 365
Snitker, Joyce O	163	Steinbart, Glen A	407	Svenson, William M	405	Thomas, Keith P	415
Snodgrass, Joyce L	395	Stelling, Steven M	347	Swan, Robert C	329	Thomas, William S	163
Snow, Dave L	397, 400, 437, 477	Stellert, Merton A	151	Swann, Alan H	213	Thomas, Barbara J	365, 478
Snow, James R	397, 398, 432	Stempel, Lynn D	391	Swanson, Byrl E	433	Thompson, Catherine C	202
Snowden, Danford D	156, 477	Stensland, Wayne A	477	Swanson, Carl E	403, 478	Thompson, Dale L	416
Snyder, Norman G	420	Stepan, Adolph A	425, 477	Swanson, Carole L	385	Thompson, Darrel M	288, 349
Souffler, Roland J	403	Stephany, Dennis C	453	Swanson, Eugene B	478	Thompson, David C	323
Snyder, Donald E	226, 477	Stecher, E. Leo	331	Swanson, Jane I	227, 385	Thompson, David L	478
Snyder, Gary J	151	Stephens, Donald T	321	Swanson, Larry R	148, 226	Thompson, Donald F	341
Snyder, Phillip A	288, 319	Stephenson, Richard H	156, 353	Swanson, Larry S	400, 429	Thompson, Ernest B	181, 319, 478
Snyder, Robert L	229	Stephenson, Terry M	139, 403	Swanson, Lawrence L	329	Thompson, Fred R	141, 478
Soderberg, Phillip G	153, 418	Sterbenz, Paul E	217, 301	Swanson, Lloyd A	299, 478	Thompson, Gary T	168
Sogard, Dean E	157	Sterk, Leo E	403	Swanson, Richard W	418	Thompson, James J	155, 343
Solbeck, Gerald T	426	Sternberg, Edward B	141, 166, 396, 477	Swanson, Ronald E	402	Thompson, Jerome E	125
Solberg, Gaylord M	444	Stetzel, Fred D	151	Swanson, William S	311	Thompson, John A	415
Soldwish, Reginald V	307	Stevens, Alan L	170, 477	Swarts, Sandra K	392	Thompson, Judith H	390
Solomon, Patricia L	391	Stevens, Carolyn K	229, 393	Swartzbaugh, Robert F	217, 343	Thompson, Lawrence C	227
Soltersen, Richard T	427	Stevens, Duane D	477	Swasand, Richard M	161, 399	Thompson, Louis M	281, 351
Somers, Donald W	477	Stevens, Dwight L	148, 157, 351, 477	Sweeney, Kenneth W	279, 329	Thompson, Marcella M	391, 478
Sommerfeld, Phillip H	172, 192, 353	Stevens, James C	337	Sweeney, Richard L	171, 225, 280, 406	Thompson, Nancy S	388, 478
Sondrol, Trudy E	395	Stevens, Robert J	380	Sweet, Susan M	226, 227, 391	Thompson, Orville M	419
Sonnenberg, William R	343	Stevenson, Roy S	213	Sweet, William T	226, 227, 418	Thompson, Raymond A	311
Sonquist, Gerald C	241, 406	Stevenson, Sherry L	381	Swagle, Jack L	329	Thompson, Richard J	409
Somers, Don	147	Stewart, Edwin E	311	Swanson, Gene H	478	Thompson, Robert J	163, 329, 448
Soong, Momi-lane S	202	Stewart, James R	293	Swanson, Patricia A	371	Thompson, Robert M	478
Soos, James E	315, 477	Stewart, Paul H	404	Swift, Ronald W	397, 421	Thompson, Roberta F	375, 478
Sopher, Janis A	384	Stiehl, Barbara G	369	Switzer, Robert C	442	Thompson, Roger D	308
Soregaroli, Arthur E	169	Stientjes, Michael J	418	Swindler, Daniel E	425	Thompson, Roy S	319
Sorensen, Charlotte A	227, 357	Stimson, Harry E	448	Sybrandt, John L	337	Thomson, William K	163
Sorensen, Daniel D	407	Stimson, Sharon K	395	Syvalster, Jack D	451	Thomson, Carl E	408
Sorensen, Gary A	343	Stine, Carol J	477	Syndergaard, John W	146, 168, 317	Thomson, George	172
Sorensen, Keith E	235, 433	Stintz, David G	423	Syndergaard, Larry E	317	Thomson, Robert G	176
Sorensen, Larry D	425	Stitley, Doris K	386			Thorne, Ann K	178, 373
Sorensen, Lynn Y	146, 477	Stjohn, James B	417			Thorne, Belinda A	139, 237, 375
Sorenson, Harold	276	Stoakes, Jack D	161			Thorsen, James A	144, 148, 159, 478
Sorri, Gordon B	181, 477	Slober, Robert L	425			Thorson, Dennis C	436
Sorson, Gaten G	406	Stock, Gracia C	117, 150, 238, 378, 394			Thorsen, Virgene K	387
Souhrada, Janet J	227, 391	Stock, Paul L	377			Thrill, Perry E	433
Soulls, Donald J	337	Stock, Rosemary K	117, 423			Thurmer, James E	478
Soulls, Marion R	154, 477	Stockdale, Harold J	170, 477			Thurman, Ronald L	421
Sowers, Larry W	238	Stockdale, Jerry D	153, 415			Thurow, Kathryn	367
Sosin, Richard D	162	Stockdale, Steven C	150, 153, 411, 477			Trarks, Antoinette L	235, 391
Spalding, Roger	248	Stockwell, Everett D	162			Tibben, Leo D	405
Spaube, Don J	335	Stockwell, Sharon L	162			Tice, Howard D	401
Spaube, James R	422	Stockwell, Richard A	421			Ticknor, Peggy A	378
Sparks, Barry R	321	Stoeker, Robert E	157, 477			Tiernan, Donald F	149, 297
Spears, Karen L	395	Stoefen, Gary E	313			Tiffany, Floyd L	142
Spears, Robert D	420	Stoek, Erwin L	180, 477			Tiles, Jack D	248, 478
Spears, Thomas W	477	Stoelmer, Eugene F	477			Timan, Daymond V	170
Speer, Robert D	323	Stofferman, Bruce E	151, 414			Timm, David H	154, 243, 420
Speer, Wayne E	157	Stoker, James W	157			Timm, Jim C	212, 400, 430
						Timmons, Arlene W	227, 229, 395
						Timmons, Nancy J	227, 388
						Timpe, Conrad T	233, 345

Tindall, Belva D	381	Vanderweert, Roselyn R	367, 479	Wallstad, Donald A	181, 433	Werner, Marilyn R	89, 117, 134,
Tinnermer, Ronald L	140, 478	Van Der Wil, Dorothy	385	Walsh, Lyle R	216, 411	135, 145, 220, 354, 365, 480	
Tinsley, John H	179, 189, 329	Vands Sleet, John M	157	Walling, Gerald D	479	Werner, Mary A	381
Tipton, Marlene E	447	Van Dreener, Larry L	447	Walsh, Josephine M	145, 375, 479	Werrimont, Leon J	233, 431
Titas, Gerald	228, 434	Van Wert, Lawrence	351, 435	Walsh, Stephen J	367, 479	Wessel, Jean D	332
Tjaden, Owen G	168	Van Duzer, Beverly J	395	Walsh, Vernon J	161, 197	Westling, Gerald L	420
Tobola, John R	197, 478	VanDyke, Velma L	190, 371	Walsh, Donna E	393	West, Carolyn J	243, 380
Toda, Thomas G	408, 478	Vanek, David V	275, 279, 295	Walter, Jacob J	303, 479	West, David A	414
Todd, John E	325	Van Gilst, Kenneth L	151	Walter, James F	479	West, Julson R	404
Todd, Frank	179	Van Langen, Dale W	413	Walter, Jerry D	168, 479	West Lewis M	152, 480
Toepfer, Jerry L	398, 411	Van Loan, Gerald J	405	Walter, Marvin D	228, 248, 251, 335	Westberg, Wayne E	325
Tompkins, George L	172, 408, 478	Vannampen, Henrietta	383	Walter, Patricia A	37	Westcott, Richard R	301, 439
Tompkins, Harold L	400, 409	Vank, Alvin C	404	Walters, Ronald E	385	Wester, Marjo J	383
Toms, Grace A	389	VanProolen, Roger	479	Walters, Elizabeth A	195, 380	Westercamp, Jerry D	331
Toniffeld, Roger D	411	VanSittert, Barbara C	89, 117, 135, 145, 147	Waltmann, William L	227	Westman, Roger W	279, 323
Toot, Byron V	325	VanSittert, Logan	89	Walton, James I	180, 444	Westmoreland, Gloria	395
Toop, Philip A	181	VanSlyke, Mark D	146, 211, 347	Waltz, Donald M	159, 217, 226, 235, 398, 409	Westphal, Neal J	343
Tooroff, Henry D	154, 212	VanVerden, Lawrence P	419	Wander, Karen F	381	Wetrich, Peter D	445, 450
Torgerson, John L	393	VanWert, David W	243, 293	Wandling, Donald E	315	Wetzstein, Frank H	427
Torgren, Willard J	451, 478	VanWert, Jay S	105, 243	Ward, Anne M	395	Weymiller, Franklin A	170, 430
Torney, Donald J	351, 478	VanWyngarden, George J	149, 399, 421	Ward, William F	479	Whan, Thomas J	435
Torney, Richard L	435	Vanzandbergen, Robert	321	Wardell, Roland C	297	When, William J	435
Townswick, Curtis L	478	Van Zomeren, John D	479	Wardle, Norval L	212	Whelan, Thomas A	238, 319
Trafton, Forrest E	162	Varghese, George	419	Warden, F. Clark	325	Wheeler, James R	175
Trapp, Glenn R	194, 339	Varnum, Clarke M	412, 479	Wardle, Norval L	212	Wheelock, Gerald C	243, 398, 432
Trapp, Walter C	398, 426	Varnum, Marys K	386	Ware, William L	339	Wheelock, Vincent J	159, 480
Travis, Larry K	198, 331, 478	Vasak, Lawrence C	140, 170, 233, 479	Warfield, Richard D	399, 427	Whetstone, Anepene M	387
Trcka, David A	478	Vasell, Allan J	479	Warino, Stanley G	367, 479	Whetstone, William E	437
Trees, Alan V	478	Vegas, Wallace E	479	Warner, Dean L	399, 426	Whisler, Irene L	385
Treinen, Robert L	162, 420	Venziani, Eduardo	233	Warner, Gary L	335	Whitacre, Larry L	404
Treloar, Robert H	422	Ventler, Dennis W	315	Warren, Anita J	386	Whitcomb, Logan R	198
Trepp, Larry W	152, 242	Venzke, Raymond W	404	Warren, Barbara A	241, 391	White, Carolyn K	388
Treglow, James D	168, 478	Verbrugge, Robert J	479	Warren, Beverly F	383	White, Dale B	152, 416
Treseder, Roward W	315, 478	Vervooien, Larry L	163, 447	Warren, Marlene K	395	White, Edward J	480
Tresnak, George T	427	Ver Ploeg, Donald A	216, 442	Warren, Neal L	137	White, Jerry W	343
Trester, William M	478	Ver Steegh, Jerry L	479	Warren, Stanley G	213, 275, 321	White, Marvin A	480
Trimble, Melvin E	142, 148, 478	Verwers, Jerry L	432	Warwick, Carl D	172, 192, 353	White, Priscilla	217, 367
Trip, Lowell A	172, 349	Vest, Howard C	479	Warrington, Harold E	88, 137, 142, 144, 148, 289, 339, 480	White, Richard P	153
Trippe, James G	411	Vest, Ruth V	229, 479	Warvi, Richard N	425	White, Thomas H	480
Trishman, Jane	388	Vestweber, Jerome G	163, 229, 419	Wasmoth, Dale R	264, 265, 279, 337, 480	Whitehead, Sharon R	383
Trouf, Carolyn V	365	Vetter, August K	171, 212, 228	Waterbury, Richard C	451	Whiteside, Leroy A	238
Trounman, Dennis M	447	Vetter, Louise B	139, 150, 229	Waterhouse, Robert E	405	Whitley, Virginia L	230, 392
Trowbridge, Robert E	436	Vetter, Richard W	211, 479	Waterman, Donald A	148	Whitmarsh, Wayne B	155, 420
Trost, William C	213	Vial, Harold E	168, 416	Waterman, John A	331	Whitmore, Ralph E	172
Trucano, Vernon J	153, 235	Vielletti, Robert E	169, 400, 418	Waters, Robert K	331	Whitmore, Ray E	153, 480
Truesdell, Suzanne G	139, 359	Villwock, Robert V	311	Waters, Robert K	427	Whitmore, Robert W	419
Trulin, Marlene J	478	Vilmont, Vonnie M	202, 361	Waters, Sue E	196, 230, 383	Whitney, Henry L	427
Trummel, James E	423	Vissini, Alice K	289	Watkins, Ellie E	267, 279	Whitney, Tom M	442
Trunkey, Marcia R	381	Vitols, Visvaidis J	479	Watkins, Peter C	162	Whitten, William B	435
Tullis, Sally A	386	Vivado, Manuel	444	Watkins, Ward J	166	Whittlesey, Gerald B	157, 399, 424
Tullis, Thomas M	333	Voelkel, Karl G	229	Watsbaugh, Charles J	417, 480	Wicks, Kendall L	175, 480
Tunison, Peter B	200, 447	Vogel, Jon K	325	Watson, George A	142	Widener, William F	480
Turin, Evelyn J	146, 478	Vogt, Barbara A	395	Watson, Jack T	422	Widner, Carole L	388
Turk, Roger L	163	Vogt, James C	414	Watson, James F	155	Wiebe, Glen J	480
Turnbow, Ronald S	168, 280, 405	Vogt, Norman W	479	Watson, Janet A	281, 386	Wiederrecht, Hannah E	384
Turner, Ann C	381	Voigt, Joyce Y	229	Watson, William E	146, 281	Wieland, Bruce W	144, 405
Turner, Edwin D	333	Vokt, Judith J	229, 381	Watts, Cavette A	153, 397	Wiemers, Paul D	480
Turner, Elizabeth A	393	Volkmann, Dale A	317	Watts, Paul T	162, 396, 400	Wies, Betty L	384
Turner, George E	478	Volkmann, Carl A	175, 479	Watts, Richard L	398, 413	Wies, Daniel E	315, 480
Turner, Ronald M	416	Volkmar, Craig L	217, 241, 398, 418	Watts, William J	426	Wilcke, Carl E	117, 146, 369, 480
Turner, Sara B	398	Vollmer, David R	421	Wauer, John C	142	Wilcke, Kenneth M	162, 229
Turner, Thomas W	162	Volz, E. C.	168	Wauna, William W	406	Wilcox, Kenneth C	425
Turner, William J	214, 339, 479	Von Chong, Cesar	450	Wearda, Donald E	399, 440	Wilcox, Margaret L	393
Turnquist, Robert E	458	Von Wittich, Barbara	212, 341	Weathford, Sally J	395	Wilcox, Richard A	181, 233, 448, 480
Turnwall, Darryl D	163, 441	Vorbrich, Lynn K	479	Weatherston, Martha J	395	Wilcoxson, Cecil R	230, 409
Turpin, David	215	Vorhes, Arthur W	347	Weaver, Douglas E	480	Wilde, George R	399, 426
Udenberg, Richard H	303, 421	Vorhoff, Esther M	369, 479	Weaver, Gerald H	430	Wiley, John R	170, 289, 301, 480
Tward, Andy O	425	Vorsteth, William C	341	Weber, Don F	427	Wiley, Karan K	395
Tward, Michael S	425	Vosseller, Jo A	243, 386, 479	Weber, Edward C	166	Wiley, Paulette K	325
Tward, Patrick A	176, 425	Voy, Kermit D	154, 479	Weber, Fred E	329	Wiley, Roy J	480
Twito, Roger H	427	Waage, Janet H	377, 479	Weber, James H	232	Wilfong, Robert G	194
Twumblay, Everett L	216, 451, 479	Waga, Marilyn J	385	Weber, Katherine R	202, 393	Wilgenbusch, Dale E	233, 430
Tyler, Carolyn L	385	Wechs, Edward L	229, 425	Weber, Melvin J	442	Wilhelm, Gretchen	226
Typer, Elaine C	227, 309	Waddell, Donald R	479	Weber, Daniel E	480	Wilme, James P	319, 480
Uebel, Paul H	230, 337	Wadon, Richard A	156, 233, 415	Weber, Robert D	155, 194, 307	Wilke, Roger A	172
Uerall, Henry F	412	Wagner, Dale W	442	Weber, Robert D	168, 329	Wilks, Wilbur E	227, 449
Uyshan, John K	341, 479	Wagner, Donna M	440	Weber, Melvin J	213, 347	Wilkins, Harold L	413
		Wagner, Gary M	479	Weber, Melvin J	442	Wilkins, James W	155
		Wagner, James P	169, 479	Weber, Daniel E	480	Will, Joanne M	147, 195, 375
		Wagner, Jane E	227, 391	Weber, Fred O	166	Willard, Wilbur R	297
		Wagner, Joseph E	412	Weber, Fred E	329	Willcockson, James L	331, 429
		Wagner, Loren J	429	Weber, Katherine R	202, 393	Willie, Joe F	430
		Wagner, Raymond E	154	Weber, Mary J	373, 480	Wilke, Michael L	168, 426
		Wagner, Robert D	415	Weber, Melvin J	442	Willif, Sarah I	375
		Wagner, William W	168	Weber, Melvin J	442	Willif, Clair L	403
		Wahl, Donald P	343	Weber, Melvin J	442	Willif, Craig S	406
		Wahl, George F	159, 479	Weber, Melvin J	442	Willif, Madeline J	285, 387
		Wahlert, Herbert L	226, 411	Weber, Melvin J	442	Willie, Glen P	156, 194
		Wahenbrock, Mary A	391	Weber, Melvin J	442	Williams, Don A	151, 288, 433
		Wakfield, Marlene J	373, 479	Weber, Melvin J	442	Williams, Henry S	172, 480
		Wakfield, Robert H	121, 178, 214, 220, 289, 315, 479	Weber, Melvin J	442	Williams, John	157, 226, 279, 406
		Wakley, Mary F	388, 479	Weber, Melvin J	442	Williams, Keith A	345
		Wald, James A	415	Weber, Melvin J	442	Williams, Marilyn D	400, 411
		Walde, William A	408, 479	Weber, Melvin J	442	Williams, Paula R	371
		Walk, Frederick O	172, 345	Weber, Melvin J	442	Williams, Roger S	179
		Walker, Charles E	156, 194, 227, 422	Weber, Melvin J	442	Williams, Vanessa M	395
		Walker, Donald R	168, 170	Weber, Melvin J	442	Williams, Virginia C	381
		Walker, Gary E	438	Weber, Melvin J	442	Williams, Vrijan K	145, 359, 480
		Walker, Glen E	438	Weber, Melvin J	442	Willie, Donald L	152, 280, 399, 402
		Walker, Jacob F	347, 423	Weber, Melvin J	442	Willis, Gordon A	163, 303
		Walker, Jane E	145, 479	Weber, Melvin J	442	Willis, J. D.	445
		Walker, John	147, 187	Weber, Melvin J	442	Willis, James E	150, 211
		Walker, Loren R	405	Weber, Melvin J	442	Willroth, Thomas A	162
		Walker, Lyman J	427	Weber, Melvin J	442	Wilson, T. Roger	471
		Walker, Richard L	339	Weber, Melvin J	442	Wilsic, Marcia K	47, 146, 195, 237, 354, 373
		Walker, Robert L	290, 377, 475	Weber, Melvin J	442	Wilson, Donald Allan	428
		Walker, William L	162	Weber, Melvin J	442	Wilson, Donald A	241, 303, 429, 480
		Walke, John R	156, 399, 423	Weber, Melvin J	442	Wilson, George A	176, 343
		Walke, Robert E	307	Weber, Melvin J	442	Wilson, Harlan J	435
		Wall, Robert E	243, 399	Weber, Melvin J	442	Wilson, John N	157, 422
		Wallace, Warren R	303	Weber, Melvin J	442	Wilson, Nancy J	381
		Wallace, Wayne A	170, 479	Weber, Melvin J	442	Wilson, Paul L	403
		Wallace, Wayne A	149	Weber, Melvin J	442	Wilson, Richard A	149
		Waller, Mary H	365	Weber, Melvin J	442	Wilson, Richard L	398, 422
				Weber, Melvin J	442	Wilson, Richard L	154, 434
				Weber, Melvin J	442	Wilson, Robert C	322
				Weber, Melvin J	442	Wilson, Robert D	296
				Weber, Melvin J	442	Wilson, Ronald L	411
				Weber, Melvin J	442	Wilson, Ronald W	153
				Weber, Melvin J	442	Wilson, Russell P	480

Wilson, William P	281, 341	Wolf, Clifford B	339	Wright, Melvin S	434		
Wilson, William R	426	Wolf, Frederick H	148, 396, 480	Wright, Phyllis A	363	Z	
Wittamuth, Richard E	325	Wolf, Gerald W	420	Wright, Robert K	480	Zabel, Loren W	427
Wiltse, Jo A	371, 420	Wolf, Kathleen K	383	Wright, Robert W	159	Zach, Nancy A	591
Wimmer, Beverly A	162	Wolf, Mary S	395	Wright, Robert W	149	Zahler, Marilyn R	381
Winburn, James R	168, 212, 345	Wolken, Paul A	408	Wulf, Robert A	341	Zaiger, John F	226
Winhorst, Duane H	425	Wollin, Jay C	185, 313	Wunder, William W	140, 480	Zaiger, Sandra B	382
Windom, David A	323	Wollers, Larry A	412	Wyatt, Charles H	162	Zamow, Lavonne A	429
Wing, Edward G	159, 343, 398, 417	Womelton, Nancy A	280, 414	Wyatt, Steven B	419	Zanoni, Moulda S	481
Wink, Jan E	361	Wong, Robert E	105, 140, 179, 220, 242, 480	Wyma, Judith A	369	Zekoff, William R	243, 419
Winnike, Mary E	150, 220, 381	Wood, Charles E	480			Zellmer, Stanley D	154, 353
Winslow, Francene K	378, 387	Wood, Fred J	480			Zepp, Phyllis A	381, 481
Winslow, Roxanne L	109, 162	Wood, Ronald D	163, 217, 398, 410			Zeran, Evonne J	139
Winter, Byron K	162, 329	Woodard, John A	397, 435			Zerbe, Wesley W	481
Winter, Edward C	229, 321	Woodley, Neil H	241, 293			Zervins, Andris	161, 197
Winter, Joan M	194, 399, 419	Woodly, Robert W	177, 406, 480			Zerwas, Larry R	327
Winter, Richard D	142, 233	Woolen, Karen R	392			Zesiger, Mary M	481
Winters, Vera S	238, 387	Worben, Chester W	153, 480			Ziegler, Eldon W	202
Wirkler, Norman E	155	Worm, Carroll O	316			Ziegler, Olgauida J	381
Wirt, Martin W	315	Worman, Roger H	437			Zimmerman, John R	166, 481
Wirtel, Barbara A	233, 392	Worrell, Vernon L	402			Zimmerman, Carlos A	430
Wirth, Leland O	421	Worstell, Wanda L	381			Zingy, Roy J	142, 148, 481
Wistrom, James R	161, 396, 403	Worth, Wayne R	424			Zirkelbach, Ralph R	185, 230, 423
Withers, Gilbert M	153, 480	Wortman, Robert D	152, 305			Zirkelbach, Gley L	414
Withers, Stanley M	480	Wostougal, Mell T	228, 323, 480			Zisch, John R	341
Witte, Dwight C	149, 397, 420	Wright, Alfred C	449, 480			Zoller, Clifton S	481
Witte, Robert F	385	Wright, Ann M	375			Zuber, Murey R	315
Wittman, Leroy L	432	Wright, Delbert F	311, 480			Zuck, Donald C	158, 399, 423
Witzel, Leroy E	440	Wright, Frederick W	480			Zuck, Gary L	423
Wolfe, Bill	277	Wright, Katharine A	480			Zummallen, Lyons V	229, 386, 481
Wolf, Burton T	162	Wright, Larry W	449			Zusch, Richard P	229, 400, 432
		Wright, Mary S	233, 388, 480			Zvonar, Stephanie H	229, 388
						Zwemke, Janice R	375
						Zylstra, Roger E	353

Editorial Staff

Editor: Mary Alice Gerard
Head Photographers: Chuck Packard,
 John Tinsley
Copy editor: Marlys Hedelund
Organizations editor: Marj Glenn
Features editor: Diane Rasmussen
Seniors editor: Mary Kay Nicholson
Bomb Beauties Chairman: Jack Dee

Copy writers: Al Oppedal, Abby Cohn, Jo Davenport, Mary Clair Clark, Bette Cowen, Sharon Phillips, Barb Kurtz, Jane Gibson, Kay Gibson, John Knudsen, Roger Luther, Dave Snow, Bob Peringer, Gene Dubois.

Editorial Assistants: Sally Pollock, Sue Kammeier
Managing Editor: Pamela Briggs
Photo editor: Carole Boughton
Centennial editor: Bonnie Rollins
Residences editor: Carolyn Everts
Sports editor: Paul Crockett
Index editor: Jane Gibson
Public Relations chairman: Dick Baxter

Clerical staff: Mary Kay Coffin, Jan Sopher, Liz Russell, Liz Meister, Nancy Hagge, Kay Campbell, Karen Kidney, Carla Holmgren, Kathryn Barry, Jackie Rauscher, Rita Ryken, Sara Jo Lynn, Liz Russell, Sue Michael, Meg Walker, Marilyn Mrachek, Elaine Thomon, Gretchen Gantert, Rosie Gram.

Business Staff

Business manager: Gene DeKoster
Treasurer: Ruth Ann Baggley
Senior pictures: Bob Theile

Assistant Business manager: Chuck Elmer
Sales manager: Dick Hunt
Secretaries: Harriet Heald, Carla Holmgren,
 Karen Kidney

Photo Credits

John Tinsley: 32, 33, 56, 57, 40, 45, 46, 48, 49, 54, 64, 75, 90, 93, 96, 97, 99, 115, 116, 118, 120, 132, 135, 145, 149, 180, 184, 185, 186, 187, 193, 201, 210, 214, 215, 216, 218, 219, 220, 221, 226, 234, 237, 268, 269, 278, 281, 286, 287, 310, 328, 346, 351, 374, 377.

John Steffen: 39, 40, 42, 45, 46, 48, 61, 62, 66, 67, 71, 102, 141, 145, 146, 150, 174, 184, 185, 193, 199, 204, 206, 207, 210, 227, 231, 255, 259, 262, 263, 289, 355, 396, 397, 398, 399, 400, 401, 405, 408, 409, 410, 412, 415, 417, 421, 422, 425, 428.

Charles Thomas: 33, 47, 50, 210, 239, 252, 312, 314, 358, 372, 390, 396, 401, 426, 427, 429, 430, 431, 432, 434, 435, 436, 437.

Charles Packard: 76, 77, 88, 134, 135, 136, 137, 155, 242, 272.

Rollie Henkes: 36, 38, 39, 41, 45, 45, 47, 50, 51, 52, 61, 68, 70, 99, 102, 104, 112, 114, 119, 122, 124, 126, 127, 129, 130, 134, 144, 147, 155, 164, 179, 199, 202, 212, 218, 219, 249, 250, 290, 291, 316, 317, 342, 354, 356, 360, 362, 364, 366, 368, 370, 372, 374, 376, 378, 379, 380, 386, 388, 389, 392, 394.

Jay Wollins: 41, 53, 71, 74, 75, 105, 121, 128, 143, 147, 158, 168, 175, 178, 203, 204, 205, 217, 235, 236, 276, 282, 285, 285, 288, 290, 292, 294, 296, 297, 298, 299, 300, 302, 303, 304, 306, 308, 312, 314, 318, 320, 322, 324, 326, 330, 332, 334, 356, 340, 342, 344, 345, 346, 347, 348, 350, 352, 355, 359, 358, 378.

Halpi Zirkelbach: 110, 111, 112, 115, 121, 125, 142, 211, 222, 228, 251, 232, 236, 238, 406, 414, 427, 435, 436.

Alex Herzhoff: 65, 68, 69, 118, 119, 125, 124, 125, 131, 139, 169, 175, 186, 208, 209, 215, 221, 224, 242, 269, 445, 447.

Richard Hummel: 53, 68, 72, 70, 85, 89, 108, 194, 258, 259, 262, 263, 265, 284, 472.

Edward Legg: 46, 51, 53, 60, 75, 95, 98, 99, 104, 105, 106, 107, 108, 109, 110, 115, 116, 117, 128, 129, 130, 136, 138, 170, 171, 180, 193, 189, 192, 197, 200, 201, 209, 213, 214, 238, 254, 257, 259, 260, 263, 266, 306, 319, 324, 354, 366, 402, 403, 404, 405, 407, 411, 413, 416, 418, 419, 420, 423, 424, 435, 438, 439, 440, 441, 443, 445, 458.

John Walker: 56, 57, 58, 59, 70, 74, 75, 183, 225, 224, 253, 290, 291.

Tom Cooper: 42, 43, 44, 183, 188, 189, 190, 191, 195, 196, 198, 247, 248, 249, 251, 252, 253, 256.

P. J. O'Connell: 79, 91, 94, 95, 279, 271, 273, 280, 452, 453.

Jim Cochran: 89, 120, 137, 244, 245, 257, 261.

Dick Campbell: 78, 79, 80, 81, 92, 93, 310, 384.

D. Fred Cook: 68, 81, 101, 255, 257, 260, 277.

Information Services: 53, 56, 57, 58, 59, 82, 83, 84, 85, 86, 87, 114, 122, 127, 164, 165, 206, 207, 248, 249, 256, 264, 269, 273, 274, 275, 270, 277.

Bud Sticker: 71, 182, 189, 218. *Dave Housas:* 246, 247, 358. *Cary Stanton:* 34, 35. *Luis Niebusch:* 65, 203. *Al Wasserman:* 32, 268. *Dan Baker:* 56, 50, 164, 165. *Martha Elder:* 90, 91, 111, 150, 322. *Jack Boardman:* 225. *Bill Smith:* 115, 150. *Duane Miller:* 47. *Peg Pohlen:* 92, 114. *Iona State Daily:* 72, 174, 265, 263, 279. *Frank Morlan:* 36. *John Conroy:* 49, 481.

Acknowledgements

The 1958 Bomb Staff thanks:
 Mr. Ed Hackleman of John & Ollier for his assistance in planning lay-outs and production schedules.
 Mr. Hal Payne of Durand for his guidance in choosing a cover design.
 Mr. Bill Holmes who directed the printing of the Bomb.
 Mr. Jon Morgan of College Town Studios for his photography of seniors and large groups.
 Mrs. Alfred Kehelebeck for her help in locating pictures and compiling information for the historical section.

Mr. Iun Schwartz, our patient, helpful advisor.
 Engravings by John & Ollier, Chicago, Ill.
 Covers by Durand, Chicago, Ill.
 Binding by A. J. Dahl Co., Minneapolis, Minn.
 Printing by Iowa State College Press, Ames, Iowa.

