

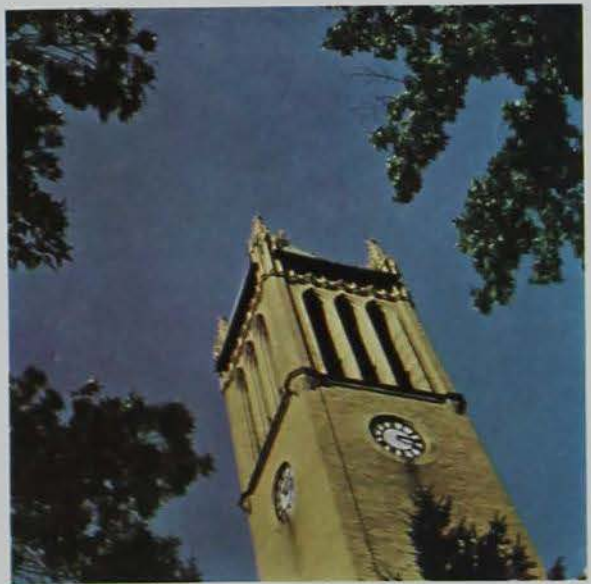

the BOMB

1960





1960

Iowa State



B o m b

U n i v e r s i t y — A m e s

published by

Bomb Publication Board

Carole Boughton, Editor

John Heath, Business Manager



University 18
Activities 94
Athletics 206
Residences 246
Seniors 416
General Index 461



Impressions...

IOWA STATE

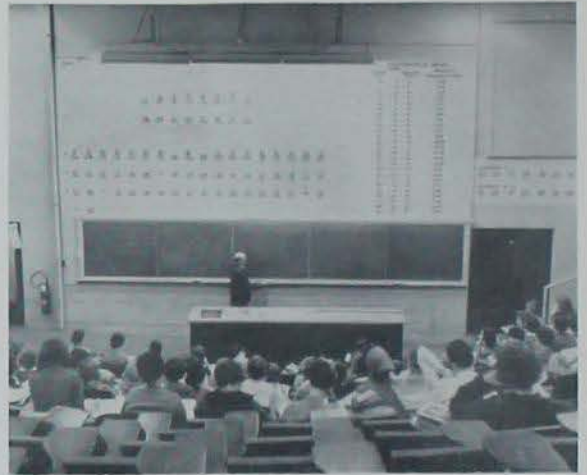



Traditions . . .

campus sights and sounds . . .

the academic continuity

The face of a campus . . .

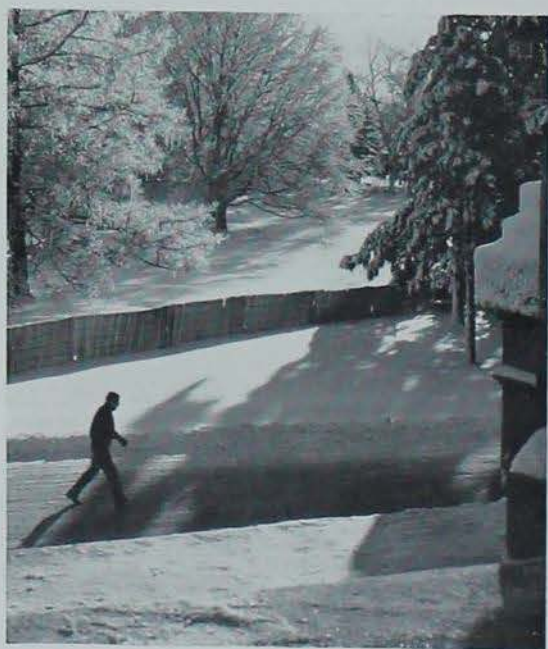



a seasonal exercise in creation . . .

a myriad of moods



An impersonal adventure . . .

a name among names . . .

sometimes a number



Times for fun . . .

sunshine

(and studies



*nd shouting . . .
orgotten)*







*Campus demands placed aside . . .
a meaningful pause, alone . . .
or together*

A transient world—

now busy, now still . . .

its minds stretched out

to tomorrow







Unive



rsity

ACADEMIC	21
Agriculture	26
Engineering	30
Home Economics	34
Sciences - Humanities	38
Veterinary Medicine	42
Graduate College	46
Extension	48
Research	50
FEATURES	51
Homecoming	58
Bomb Beauties	72
Veishea	84



Academic



Iowa State officially achieves status of university

Iowa State was founded by the citizens of Iowa in response to the feeling throughout the nation that the colleges and universities which were already established on traditional lines were not meeting all of the needs of the people. Americans believed that there should be a new type of higher education, made available to everyone at a minimum cost. This would teach not only the classical subjects generally taught in the universities but also would educate for other practical fields where the wealth of nations is produced. After 101 years, it became evident that its name must be changed to Iowa State University if Iowa State were to continue to maintain the leadership position which it had held among the land-grant institutions of the nation. The word "college" was proving costly in maintaining an excellent staff and in competing for grants. Thus, realizing the need for a change, Governor Herschel Loveless signed the bill making Iowa State College officially Iowa State University on July 4, 1959.



FOR ONE OF their half-time performances, the marching band first forms the traditional ISC, then corrects it to spell out ISU.

ON JULY 4, 1959, Governor Herschel Loveless signed the bill making official the name change from Iowa State College to Iowa State University.





DR. JAMES H. HILTON, completing his seventh year as president of Iowa State, has worked constantly for the expansion of the educational facilities of the university.

President James Hilton guides future of Iowa State

President James H. Hilton has led Iowa State for seven years. Together with his administrative tasks and his responsibilities in planning, he has combined a warm, friendly personality. His sincere interest in students and student activities and his ready support have kept him close to the student body. Receptions at the Knoll, his home, after graduation are a final reminder to seniors of his interest in Iowa State undergraduates. President Hilton also works with the Board of Regents and other administrative officials in mapping out a program of steady progress and development, maintaining Iowa State's rank as an excellent institution of higher learning.

PRESIDENT JAMES HILTON visits with several students in his office. They are (from left): Terry Esbeck, senator at-large, Joyce Pullan, Panhellenic vice-president, President Hilton and Jim Balloun, student body president.



Administration aids president in developing significant programs

Directing the growth of Iowa State University, formulating its policies and carrying out the day-to-day operations requires the loyalty, devotion and foresight of many individuals. The five men pictured on these pages, holding the highest positions in the administration, direct their efforts toward these aims. The press of students has required an expansion of facilities, and construction on campus was the answer. Plans were made for a library addition and for a classroom building. A Metals Development Building was under construction. Despite a current decrease in enrollment at Iowa State, predictions and a nationwide trend demand ever-careful planning for the future of Iowa State University.

The vice-president for business and finance, Boyne H. Platt, is chief business officer of Iowa State. He is responsible to the president for management of all business and physical operations of the university.



Provost James H. Jensen assists the president in the academic and general administration of the university. He serves as the presiding officer of the university during the absence of the president.





In the newly created position of Dean of Instruction, W. Robert Parks is concerned with the methods of instruction, curricula, new educational programs and off-campus courses. He is responsible to the president and the provost.



Registrar Arthur M. Gowan is general supervisor of undergraduate and graduate admissions and records. He works with the registration, procedures and general curriculum committees and is secretary of the graduate and general faculties.



In his position as Director of Student Affairs, Millard R. Kratochvil works closely with students. His duties include working in the area of the student's extracurricular life and enforcing the rules and regulations of the university.



College of Agriculture

A unique phase of work in the College of Agriculture is the Center for Agricultural and Economic Adjustment. During its first operational year, Center activities included sponsorship of a conference dealing with problems and policies of American agriculture, feed-livestock workshops for farmers and economists and an economic conference-workshop for agricultural editors, all of which drew nationwide participation and interest. Worldwide attention was centered on Iowa State University September 23 as the university was host to Nikita Khrushchev, a party of aides, secret service men and an army of newsmen and photographers. The head of the U.S.S.R. and his party visited the swine nutrition farm where Iowa State research workers explained programs of research in swine management and nutrition.

AGRICULTURE STUDENTS learn the principles of meat packaging by taking part in the actual operation of the machine.



FORESTRY STUDENTS enjoy the warm fall days even while in class. Here they go on a botany field trip around the campus where the variety of trees is an excellent source of study.





SENIORS IN landscape architecture spend many hours working at their drawing boards.



DEAN FLOYD ANDRE, William Eno, president of the Crop and Soils Research Association, and Dr. W. H. Pierre, head of the Agronomy Department, discuss the recently purchased agronomy farm five miles west of Ames.

STUDENTS MAJORING in industrial education train to be instructors in industrial arts, or to enter the trades and industry fields.



College of Agriculture expands facilities to new locations

Important physical facilities which have been added to the College of Agriculture include a new food processing building and a 426-acre farm just west of Ames. Acquisition of this farm will make it possible to move the agronomy research and agricultural engineering work to that location. Animal husbandry work will then be transferred off campus to the area vacated by agronomy research and agricultural engineering. The major opportunities for study in agriculture at Iowa State are agricultural business, animal husbandry, dairy industry, farm operation, forestry, horticulture, industrial education, poultry husbandry, fish and wildlife management, entomology, plant pathology, food technology and foreign trade and service. With his advanced scientific knowledge, the Iowa State graduate can face the future with confidence and security.

DIRECTING THE POLICIES of the College of Agriculture is Dean Floyd Andre, who has witnessed great expansion in the program due to changing demands of the field.



1st row: Beagonier, Marvin, Harris, Hartman, O'Mara. 2nd row: Haber, Swanson, Bancroft, Fox. 3rd row: Acker, Lockhart, Pierre, Fitzsimmons, Porter.





College of Engineering

Freshmen in the College of Engineering this fall were the first to begin their education under a curriculum revision. Under the new program students will take one year of basic engineering followed by three years of study in their specialized professional fields. The purpose of the revision is to offer a more flexible program so the faculty may better advise freshmen coming from varying backgrounds.



ENGINEERING STUDENTS work outside as well as inside. Here Alden Lude uses his transit to give a line up to the chainman.

TOM ROBERTS, engineering senior, operates a lathe in the mechanical engineering machine shop.

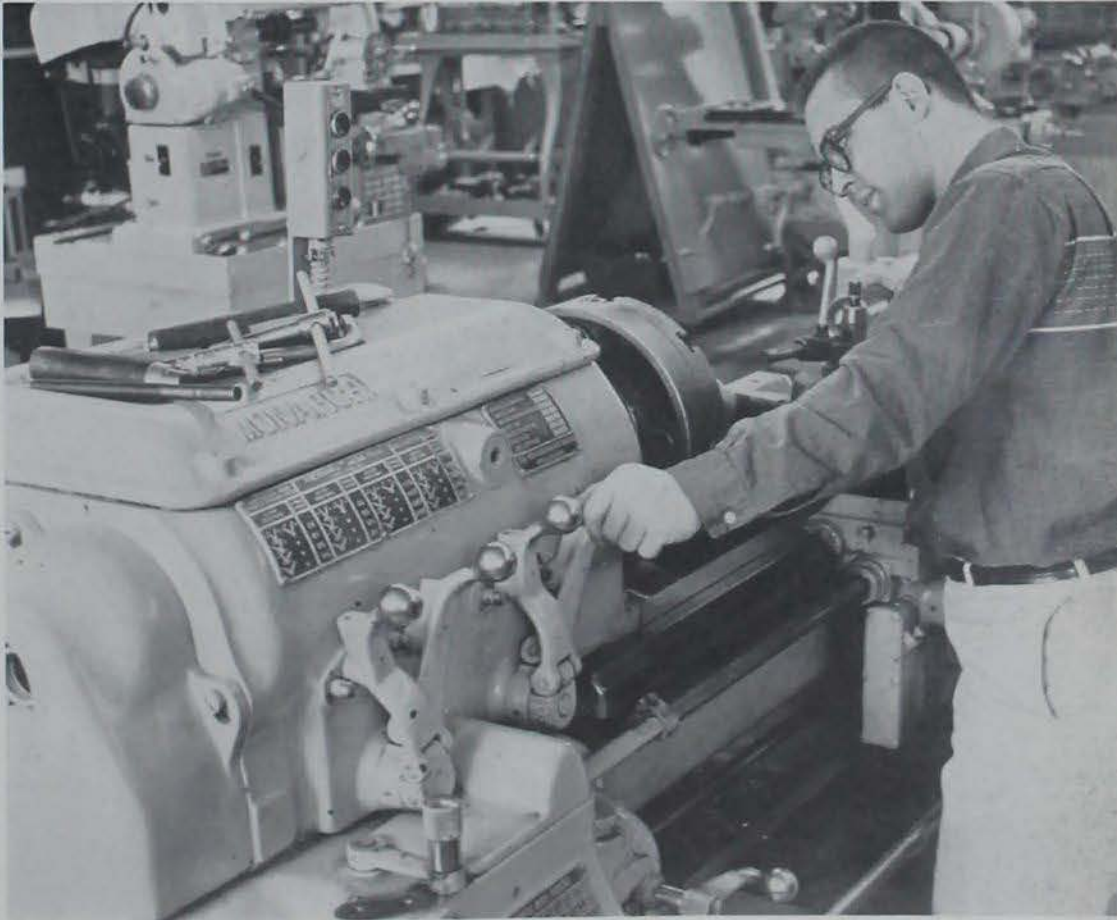



RUNNING A STEAM quality test is Jim Grey, a senior majoring in chemical engineering.

ROGER HEISER, engineering senior, watches carefully the indicators of a pulse column.



MICK MARLOWE, ceramic engineering major, operates an optical pyrometer, which measures the temperature of the furnace.





DR. GEORGE TOWN, dean of the College of Engineering, is responsible for directing the activities of the twelve engineering divisions.

Iowa State's new nuclear reactor expands research facilities for graduate students

Iowa State's new nuclear reactor, appropriately named Cy, was dedicated by Governor Herschel Loveless on November 18, 1959. The reactor is the only one of its type and size west of the Mississippi and will be used mainly by graduate students for nuclear research. The College of Engineering has twelve departments, nine of which offer undergraduate degrees, two offer graduate degrees and one grants no degree. Research is carried on at the Engineering Experiment Station. By approaching problems analytically and thoughtfully, engineering students emerge technically trained and ready to meet their obligations to industry and the nation.

1st row: Wolf, Hillyard, Town, Coover, Smutz. 2nd row: Anderson, Patterson, Ekberg, Dodd, Veline. 3rd row: Murphy, Boylan, Black, Walkup, Rising, Boast.





JUDY SICKLES fills water glasses in the institution management tea room, where students prepare and serve a meal daily.



College of Home Economics

Home economics is the profession dedicated to promoting the welfare of the family and its members. The freshman year in the College of Home Economics is designed to orient the student to college life and to lay the groundwork for general education. The specific curriculum does not have to be chosen until the end of the sophomore year. The various curricula in the College of Home Economics are planned to provide for personal development, for preparation to carry the responsibilities of homemaking and citizenship and for a professional career. All students in the College of Home Economics are eligible for membership in the eight departmental clubs. Home economics graduates are placed in a wide variety of positions, reflecting the diversity in areas of study available to them. Majors are offered in applied art, child development, food and nutrition, education, journalism, home economics and related science, home management, household equipment, institution management and textiles and clothing.

THE OBSERVATION ROOM of the nursery school is a familiar sight for child development majors. From behind a screen, students observe, record and analyze the conduct of pre-school children.



IN APPLIED ART, students like Sue Long and Jan Timmerman gain experience in selecting home furnishings.



DONNA WALTER, Jan Smith and Peggy Ticknor check every detail of the formal table setting they've completed for a meal management lab.

WITH THE ADVENT of spring, Marilyn Ahlgren moves outdoors to do her sketching for a watercolor class.



Home economics equips graduates for varied professions

After two or more quarters of study in home economics, a student with a 3.4 cumulative average or above is eligible to enroll in the Honors Program. Each student is granted the opportunity to do specialized, individualized study. Several groups work within the college. Home Economics Council co-ordinates the work and activities of the various departmental clubs and carries on its own activities. Twelve students make up the Dean's Advisory Board which studies areas of interest to both students and faculty. Omicron Nu and Phi Upsilon Omicron, national home economics honor societies, have chapters at Iowa State University. Graduates from Iowa State University are respected for their contributions to the dynamic, ever-changing field.



DEAN HELEN LeBARON visited in India this year to try to work out a plan of cooperation between the Colleges of Home Economics at Baroda University and Iowa State.

1st row: Forker, Eppright, Liston, LeBaron, Augustine, Faltinson. 2nd row: Buchanan, Swanson, Warning, Rosenfeld, Hawkes, Garfield, Beveridge.





College of Sciences and Humanities

Education in the sciences and humanities gives the student basic knowledge with which to understand and interpret the complex aspects of modern life which he will encounter. He can become acquainted with economics, foreign affairs and human nature in addition to more technical pursuits. Many opportunities confront those trained in mathematics and the biological, physical and social sciences. Teachers, writers, technicians and scientists are needed in classrooms, offices and laboratories. The broad background offered by the College of Sciences and Humanities gives the graduate the ability for service in his work and in his community.

DR. LEONARD FEINBERG, Department of English and Speech, conducts a discussion on one of the selections studied by a class in world literature.



IN A BOTANY laboratory, Kenny Anderson studies the intricacies of a leaf cross section.



EARL SIEVERDING watches the beaker closely for the correct reaction in an experiment he's conducting in an organic chemistry lab.

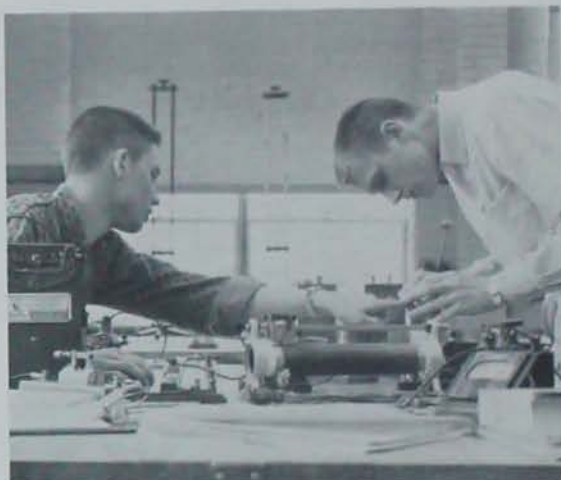

STUDENTS IN A PHYSICS lab concentrate on a problem given them — to find an unknown resistance by using a Wheatstone bridge.

IOWA STATE offers extensive training in the field of telecommunicative arts, including broad experience in the phases of television production. Here Don Sprague directs a closed circuit television show.



Sciences and Humanities combine liberal, technical fields

Science Council governs the student organizations and activities in the College of Sciences and Humanities. The members of the council meet to summarize student opinion concerning educational objectives and methods. Science Council sponsors activities for promoting closer relationships between the faculty and students and strives to develop and preserve a spirit of loyalty within the college. Students with outstanding academic records are eligible for participation in special study programs which stress independent, individual work. Students who excel in both activities and in studies are recognized through Lamos, local science honorary. Through their broad educational and extracurricular backgrounds, graduates in the College of Sciences and Humanities are able to make significant contributions in their fields.



DEAN RICHARD BEAR, head of the College of Sciences and Humanities, was recognized by science students this year by being made member of Lamos, science honorary.

1st. row: Charles, Harris, Bear, Bragonier, Matterson, Goetz. 2nd. row: Schrampler, Roy, Hinrichsen, Bortle, Rancroft, Walker. 3rd. row: Grant, Fox, Kehlenbeck, Ebel, Quinn, Crockett, Edgar.





College of Veterinary Medicine

VETERINARY MEDICINE freshmen, James Lucas and Richard Ikenberry, examine a horse skeleton. The cat, who makes his home in the lab, seems quite disinterested in the matter.



Because Iowa State University is located in the heart of an agricultural state, the student in veterinary medicine has an excellent opportunity to witness his profession at work. The two-way radio system used by the field-clinic service communicates between the college and the farms surrounding Ames. This service saves the lives of many farm animals and is another valuable function of the College of Veterinary Medicine. Professional ethics and pride are instilled within the men by an honor code. United by personal and professional respect, veterinary medicine students form the closest-knit college on campus. Their goals are high, and when attained, the men in the College of Veterinary Medicine become benefactors of mankind.

LOREN ELLIOT, animal caretaker at the College of Veterinary Medicine, examines one of the many cages in the mouse colony.



VETERINARY MEDICINE students puzzle over a problem in a bacteriology laboratory, just one of the many phases of study preparing the men for a career in the medical field.



AGED BY the weather, this statue which has overlooked the Veterinary Medicine court for years, was created by Christian Petersen, well-known sculptor at Iowa State.



ROGER NICHOLS and Keith Meissner, freshmen veterinary students, discuss the intricacies of a horse heart.



Veterinary medicine plans building for medical electronics

A new medical electronics building, resulting from a joint program between the electrical engineering and physiology departments, is in the planning stages. Construction is to begin in 1960. The building will be located east of the Science Building and will be used for study and research in physiology. Physiology is one of the six educational departments in the Veterinary Medicine College. In addition to these, there are hospital and ambulatory clinics, the Veterinary Medical Research Institute and the Iowa Veterinary Medical Diagnostic Laboratory. Students thus have the opportunity to observe the phases of veterinary medicine for which these laboratories are especially responsible. A minimum of two years of prescribed college is required for admission to the Veterinary College.



HEAD OF THE COLLEGE of Veterinary Medicine is Dean I. A. Merchant, who directs the operations of the six-year Iowa State program.

1st row: Getty, Ramsey, Swenson. 2nd row: Kingrey, Bennett, Morse, Emmerson.



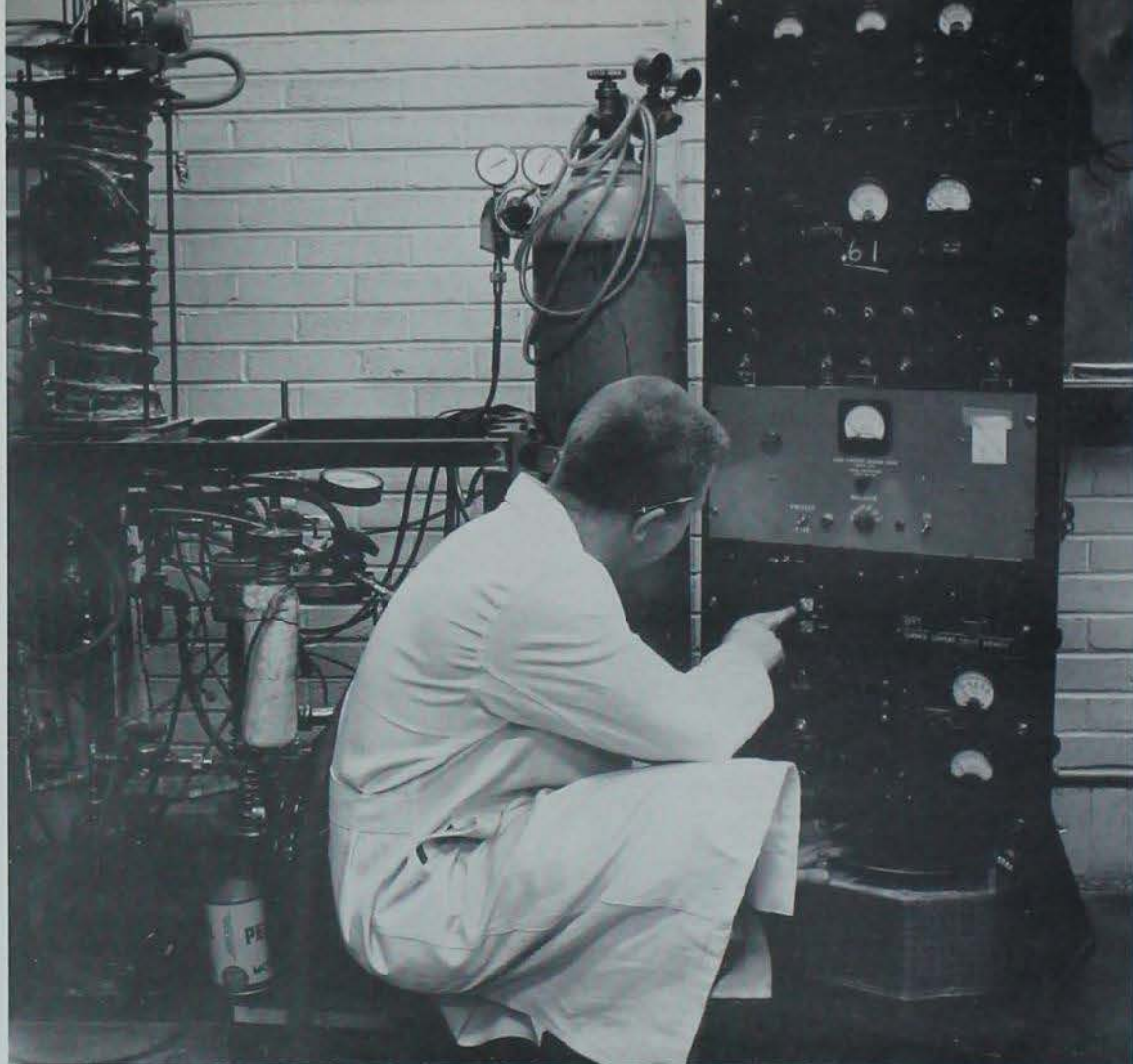

DON HEGLAND, Phys. 6, goes through the first step in activating a furnace which aids in processing rare metals.

Graduate students perform creative and vocational study

Iowa State University has offered opportunities for graduate work to qualified students since its founding. Each of the five colleges has control of the graduate work of the students enrolled there. A special problem may create in an inquisitive student the desire to pursue his education further. This will lead him to become a candidate for an advanced degree. Today's specialized division of labor frequently demands that advanced study be oriented around vocational objectives rather than creative study and research. Professional degrees have been created to meet this need.



ELECTRICAL ENGINEERING graduate student Gary Davidson examines an old D.C. motor once used to turn a ventilating fan.

DR. R. M. HIXON, dean of graduate college since 1948, retired from that position this year. He will continue at Iowa State in a research and teaching capacity.

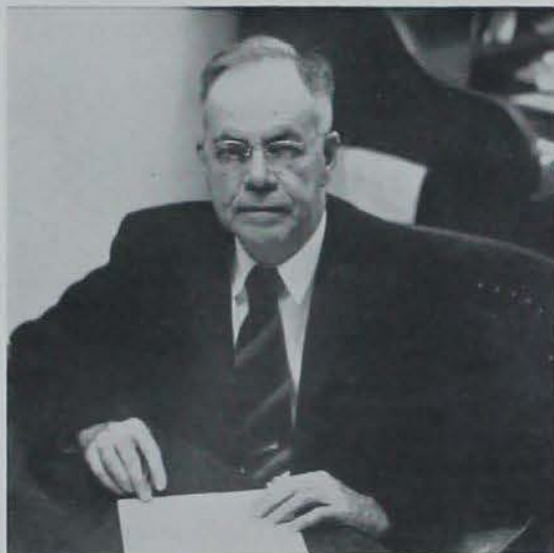

BERLIE SCHMIDT, a graduate student in agronomy, conducts an analysis in soil chemistry as a part of his advanced study in working for a master's degree.

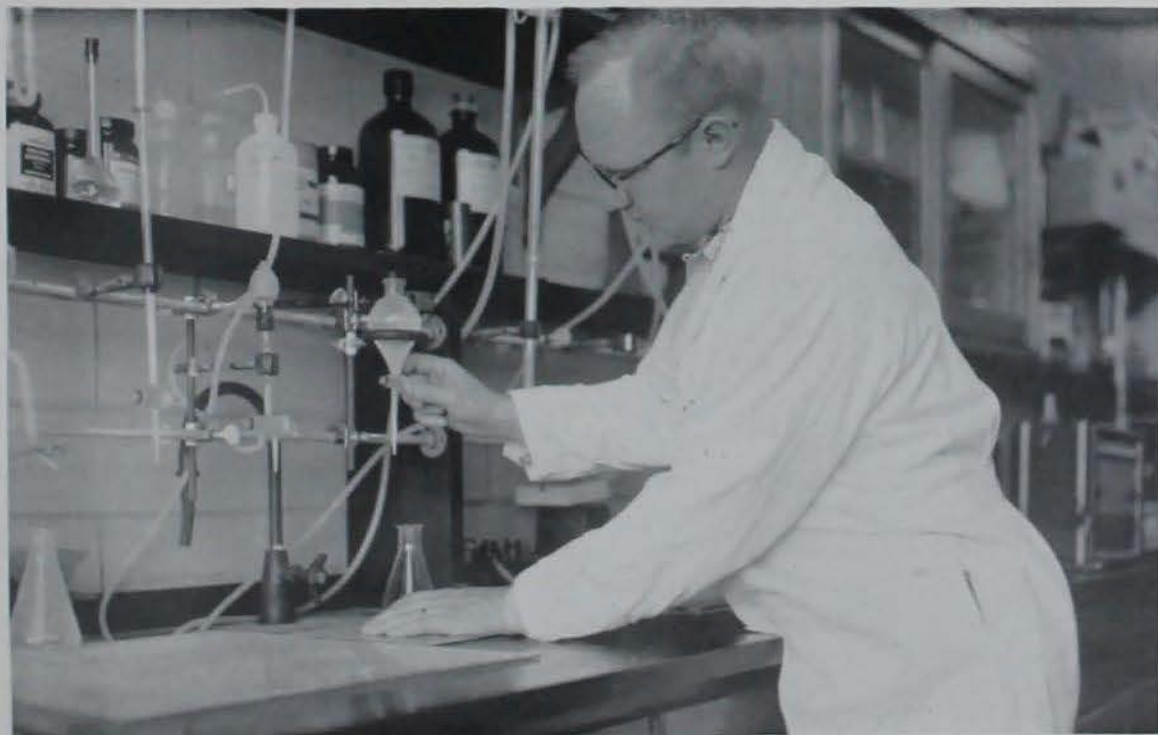



EMPLOYEES of Bell Telephone receive their diplomas after a short course in business administration, co-sponsored by the company and engineering extension.

Extension links college, people to spread education, research benefits

Iowa State's Extension Services carry the results and benefits of research to residents in all parts of the state. The Agriculture and Home Economics Extension Service tries to reach every farm family and also urbanites interested in agriculture or home economics. The program includes conservation of natural resources, efficient marketing, youth development and education, and community improvement. The Engineering Extension Service works along engineering and industrial lines. One project which the Engineering Extension Service helped start is a summer series of 30 television lectures on pre-college mathematics. The program will be conducted by the Mathematics Department, and the extension service plans to do research on the effects after it has been completed.

AMONG THE PROJECTS of the extension workers at Iowa State was this clinic held in Marshall County on the selection and care of floor coverings.





WORKING CLOSELY with Iowa State's extension service are 4-H Club members throughout the state. Here some young men from Hampton are instructed on how to plan ahead for their college wardrobes.

DALE WILLIAMS (center), of WOI-TV, discusses new uses of eggs and their yolks with Leonard Eggleton, extension poultryman, and William Marion, assistant professor of agriculture.



*Research investigates the unknown
in striving to improve
standards of living*

Iowa State scientists contribute knowledge in each of the research areas in which the school specializes. The school's international rank in agriculture was acknowledged when Russian Premier Khrushchev visited the campus. At the swine nutrition farm, researchers explained their investigation in swine management and nutrition. Also on campus a metals lab is being constructed. It will provide facilities for research in metals and their use in the presence of a nuclear reaction.



CHEMISTRY PROFESSOR Robert Rundle adjusts an x-ray camera before photographing a crystal.

MARGARET McKINNEY, home economics graduate student, takes her place in a helium chamber, an experimental apparatus used to measure body volume.



ONE OF THE four glassblowing technicians in the Department of Chemistry, Edgar J. Moore, prepares a piece of equipment with which graduate students will carry on research.

Features



*Busy tempo of campus life resumes
as old and new students arrive
and classes begin*

All too soon after Labor Day, nearly ten thousand students arrived on campus. Their coming quickly changed the campus from its summer lethargy into the hustle and bustle of the school year. Registration, as usual, was dominated by confused freshmen, wondering which station followed which. Many upperclassmen had registered by mail ahead of time in order to take advantage of one last glorious day of vacation. But the freshmen weren't alone in one respect at least. All students, with the exception of those who attended summer sessions, were registered at Iowa State UNIVERSITY for the first time. The number of students registering was down to 9,137, with the College of Engineering bearing the brunt of the decrease. But the smaller enrollment wasn't evident. The Commons was just as full — until midterm week at least — and the football stadium was even fuller than usual. And just as many pairs of tennies or desert boots shuffled through the autumn leaves on the miles of walks to and from classes.



DETERMINED to take it all in just one trip, this young man has quite a problem.



MOVING INTO a dormitory can be quite an ordeal, as this obliging father soon finds out.

WITH BOOKS, notebooks and supplies to be bought for every class, the book store is a particularly busy place during the first week of classes.





CONSIDERING THE LENGTH of his trousers, this student is just one of the many that must be fitted for a ROTC uniform in the fall.

BESIDES ALL the other activities of Freshman Days, each new student must be photographed upon his arrival at Iowa State.



THE MANY WOMEN hired to help with registration spend hours behind the card files answering questions and giving directions, resulting in the exact recording of the academic endeavors of every Iowa State student.





STUDENTS ARE "stamped" upon admission to the first social event of the school year, fall quarter's Registration Dance.



THESE MEN CERTAINLY aren't trying to hide their motives in coming to the Registration Dance; even Cy seems to be in on the fun.

Fall activities include Harvest Ball, Greek Week, open houses and receptions

Fall quarter started off with a flourish of open houses, mixers and receptions. The annual freshman mixer found upperclassmen posing as freshmen to meet the new coeds. Fall meant football to both new and old students, and the season's opener found many Iowa State students migrating to Drake to cheer the team on to a 41-0 victory over the Bulldogs. The next weekend, fraternity and sorority members celebrated Greek Week with tapping for Gamma Gamma, the Olympics and a dance. Ann Erickson and Jim Bunning were chosen king and queen for the fraternities. With autumn in the air, the College of Agriculture sponsored the "Harvest Ball" at which Sally Haydon was announced as queen.

DON SHAW and his band provided music for "Harvest Harmony," an annual fall dance sponsored by Agriculture Council.





MEMBERS OF Phi Mu Alpha and Sigma Alpha Iota, music honoraries, presented the Kurt Weill operetta, "Down in the Valley," in McKay auditorium early winter quarter.

ACTING AS hostess at the faculty reception held every fall is Mrs. Wayne Scholtes, president of the Faculty Women's Club.



THE IOWA STATE SINGERS, directed by Prof. Robert McCowan, present one of their numbers at Club 2000, held early fall quarter.





ENCIRCLED BY a solid wall of security agents, President James Hilton greets Russian Premier Nikita Khrushchev during his stop at the home economics building.



SNOW FENCES erected to keep spectators off the procession's route proved to be more of a challenge to some than a deterrent.

*Premier visits campus in fall . . .
students show football spirit
at pep rally and migration*

Iowa State students got a first-hand look at security precautions when Russian Premier Nikita Khrushchev visited the campus Sept. 23. Curious students and townspeople lined campus avenues to catch a glimpse of the premier. Khrushchev and his wife stopped at MacKay Hall to greet officials and tour some classes before leaving the campus. Students again turned out in crowds for a spontaneous pep rally before the Missouri football game. Many of them even journeyed to Lawrence Kansas to support the "Dirty Thirty" at their migration game.

HOPING FOR a Missouri victory, students congregated in the Union and later held an enthusiastic snake dance in campus town.



ONE ENTHUSIAST received a free ride through the Commons as students gathered for a pep rally before the Missouri football game.



JEANNINE REEDER and Judy Hamilton encourage students to attend Iowa State's migration game with Kansas University October 31.



Homecoming . . . *Monday morning off after victory; gracious queen*

FRAMED BY THE glittering brass instruments of the band, this perky majorette strikes a pose for the Homecoming game spectators during half-time show at Clyde Williams Field.



and court outweigh depressing weather

Although the spirit of Homecoming had invaded classrooms and residences much earlier, Homecoming did not officially begin until the Pep Bar-B-Q Friday night. The coach and team appeared at the Bar-B-Q for the first time in four years, and their enthusiastic reception was only one of the many they were to receive during the weekend. The crowd was also excited as it heard the announcement of the queen, Marjorie Waage, and her attendants, Nancy Starbuck and Mary Morony. Other presentations made were "Cy's Favorite Alum," Carl Bluedorn from Waterloo, and the introduction of the '34 football team, back for a reunion.



FLAPPERS BRING back the charleston at the "Roaring Rally", theme for the Pep Barbeque.



GENERATING enthusiasm for the next day's Homecoming game are members of the cheer squad.

STUDENTS, ALUMNI and guests turn out in full force for Friday night's Pep Barbeque, featuring the presentation of 1959 Homecoming Queen Marjorie Waage.





WITH THE SCOREBOARD displaying the final totals of the game, students leave the stands with the prospect of a Monday vacation.

First win since 1953 elates crowd as K-State loses, 26-0

Despite the cold weather, the stadium and additional bleachers were nearly filled on Saturday afternoon. Cheering and yelling, chilly fans watched Iowa State's "Dirty Thirty" score four touchdowns while the Wildcats from Kansas State were unable to carry the pigskin across the goal line. The crowd was thrilled with the thought of the first victory since 1953 but disappointed at the disappearance of 5,000 cards which were to have been used in the halftime entertainment by the band and card section. The cards were later found in the East Stadium rafters, but the culprits were not apprehended. After the 26-0 triumph and a victory rally, alums and students found their way back to residence open houses, reunions and coffee hours. Saturday night many students celebrated by dancing to the music of Les Elgart at "Reflections."

AFTER IOWA STATE'S 26-0 win over Kansas State, cheerleaders and Cy lead fans in shouting their praises for team members.



SOME OF THE MORE energetic enthusiasts start a snake dance on central campus, but it appears that the majority prefer to watch.

APPEARING AT the pep rally, President Hilton also had words of praise for the Cyclones.



SEVERAL of the younger spectators at the game appear to be a little dubious about Iowa State's lead over the Kansas State Wildcats.

ALMOST HIDDEN by the band, Homecoming Queen Marjorie Waage and her escort, Denny Shewchuk, proceed down the field for the queen's presentation during half-time.





ALUMNI CHECK the bulletin board for familiar names of other alumni who have registered to take part in Homecoming festivities.



A COFFEE HOUR was held in the men's gymnasium after the Homecoming game for visiting alumni of Iowa State and faculty members.

Alums attend festivities, see winning displays by Phi Delt's, Kappa's, Stevenson, and Birch



LEAVING THE STAGE at the Pep Barbeque are Athletic Director Gordon Chalmers and Dr. Don Theophilus, a member of the 1934 team.

Yellow mums, the fight song refrain, returning alums...all were ingredients in making Homecoming a time of nostalgia and enthusiasm. But the overcast, wet sky and heavy wind did not fit the traditional picture. As the number of days before Homecoming decreased, the bad weather increased until on Friday afternoon many residence members found that the lawn decorations, on which they had worked hard indoors, disintegrated when they were moved outside. Some were reconstructed, but the wind and rain damaged others beyond repair. Friday afternoon the judges viewed the displays, and winners were announced that evening at intermission of "Casino," Union Holiday. First-place winners were: fraternities, Phi Delta Theta; sororities, Kappa Kappa Gamma; MRA, Stevenson House; and WRA, Birch Hall.



MARJORIE WAAGE, Iowa State's 1960 Homecoming queen, has a big smile for the photographer as she watches the "Dirty Thirty" chalk up a 26-0 win over the K State Wildcats.



AFTER A LONG DAY of activity, tired feet seemed to be the rule rather than the exception at the Homecoming dance.



TICKET SALESMEN were at their posts early in the morning to encourage Friley Hall men to attend Saturday night's dance.



SPOTLIGHTING of the manger scene re-emphasized the traditional flavor of the fourth annual Christmas Festival of Music.

Traditional music, tree lighting ceremony officially open Christmas season

Heralding the Christmas season at Iowa State was the traditional tree lighting ceremony on central campus. As melodious carols by the Iowa State Singers wafted on the air, President James Hilton threw the switch that lighted the myriads of multi-colored bulbs on the majestic evergreen. A newer Iowa State tradition is the Christmas Festival of Music. Iowa State Singers, Festival Chorus, Symphony Orchestra, Concert Band and Modern Dance Club combined to give the fourth inspirational Christmas concert. Much Christmas caroling between residences, the IFC Christmas party and the "Christmas Ball" ended the whirl of activities.



THE INTEREST of these youngsters at the Christmas Festival is captured as the spotlight falls on the impressive manger scene.



A TRADITIONALLY LARGE crowd gathers in front of the lighted Christmas tree to listen to the seasonal music of the Iowa State Singers.

AFTER MONTHS of individual and group rehearsals, members of Iowa State Singers, Festival Chorus, Symphony Orchestra and Concert Band present the annual Christmas Festival of Music to two full audiences in the Armory.



A GUEST on the Iowa State campus for the Nebraska game, Meredith Willson leads songs from his Broadway hit, "The Music Man."



WILLSON DIRECTS the crowd in singing "For I, For S, Forever," a song he wrote for Iowa State five years ago.



IOWA-BORN Meredith Wilson, composer of "The Music Man," directs the Iowa State band in playing "Till There Was You."



Cultural air pervades campus as musicians, dancers, actresses display talents

Guest artists and faculty members created a year-long atmosphere of culture on the campus. Before school was three weeks old, Social Bureau had brought pianist-comedian Henry Scott to the campus. The color of Spanish costumes, the rhythm of clicking castenets and the fast, flashing technique of the Spanish dance entertained an Armory audience when the Roberto Inglesias Spanish Ballet performed as part of the Artist Concert Series. Youthful guitarist Pete Seegar gave a program of folk and spiritual music a week later. A football audience enjoyed a program of tunes by Meredith Willson at halftime of the Iowa State-Nebraska game. The Iowa-born composer of *The Music Man* led spectators in singing "For I, For S, Forever," which he wrote for Iowa State five years earlier. Broadway star Julie Haydon showed her acting ability when she did scenes from *The Glass Menagerie*, *The Time of Your Life* and *Shadow and Substance* on November 13.

JULIE HAYDON, Broadway and Hollywood star, presented "The Realm of a Critic" to an Iowa State audience on November 13.



WIVES OF JAPANESE students demonstrated the art of tea drinking at a centuries-old Japanese tea-drinking ceremony, an event sponsored by members of Cosmopolitan Club.





ARTHUR SCHLESINGER, noted historian, spoke to Iowa State students early in the year on current American domestic problems.



PIANIST AHMED JAMAL, appearing here on February 5, made a hit with Iowa State students in his interpretation of modern jazz.



PETE SEEGER, well-known American folk song artist, came to the campus during fall quarter to entertain Iowa State students.



HENRY SCOTT, called America's first concert humorist, went through his hilarious antics before a delighted audience at Iowa State on September 29.

Current events, literature and music discussed, performed by local and national figures

Thought-provoking historian Arthur Schlesinger, Jr., discussed the implications of the technological revolution upon the age. He asked whether America could stand abundance politically or whether the luxury would soften the country. Also in the winter quarter, internationally-known marimbist Vida Chenoweth was soloist at the Symphony Orchestra concert. The Artist Concert Series brought another musical program to the campus in February. The Bach Aria Group, including Eileen Farrell and Jan Peerce among its four soloists, presented an all-Bach program.

Weekly events throughout the year included Books and Cokes and Film Theater. A faculty panel summarized the week's news and answered questions on recent happenings at News Forum, a winter program carried on into the spring upon general request.

HENRY SCOTT's performance was full of surprises, ranging from pantomime to the spoken word, from subtle satire to riotous humor.



DWIGHT KIRSCH, artist-in-residence, posts one of the paintings he selected for the Focus display, "American Art Today and Yesterday."



Second annual Focus program salutes fine arts with music, drama, dance

Painting, music, drama, literary criticism and the dance were brought to the campus the first two weeks of spring quarter for the second annual Focus program, Iowa State's salute to the fine arts. This year's program included the St. Louis Symphony Orchestra with Edouard Van Remoortel, conductor; James T. Farrell, novelist-critic; and a three-day holdover-run of Laboratory Theatre's production of "The Drunkard." The two-week program also offered the Boston Opera Company's rollicking production of the comic opera, "Voyage to the Moon"; puppeteer Peter Arnott's presentation of "Dr. Faustus"; "Dance Portraits," by Daniel Nagrin; and a recital by comic songstress Anna Russell. Another aspect of Focus 1960 was an exhibition of paintings, "American Art Today and Yesterday," selected especially for Focus by artist-in-residence Dwight Kirsch from artist-dealer galleries in New York. Kirsch gave several talks and a lecture for the program.

ANNA RUSSELL, called "the world's funniest woman," appeared here during Focus.



TRAINED AS a serious singer, Miss Russell poked fun at the grand opera.



MISS RUSSELL's talent for mimicry made her a favorite with Iowa Staters.



AT DRESS REHEARSAL, Daniel Nagrin goes through one of the numbers he performed in his appearance during Focus 1960.



DANCER DANIEL NAGRIN, leading soloist in Broadway's "Annie Get Your Gun," displays perfect balance during the dress rehearsal of his program of "Dance Portraits."

A MEMBER of the St. Louis Symphony Orchestra visits with two young admirers after the concert during Iowa State's Focus weeks.





MEMBERS OF THE Kingston Trio, Bob Shane, Dave Guard and Nick Reynolds, chose this year's four Bomb Beauties from pictures which were sent to them of the eight finalists.

Kingston Trio selects four women as Iowa State's Bomb Beauties

The women pictured on these pages have been chosen as the Bomb Beauties of 1960. They were chosen from candidates nominated from every campus residence on the bases of beauty, grace, poise and charm. The women attended two teas, the first in the Union and the second at the Phi Delta Theta house. At these teas judges circulated around visiting with the girls and rating them. Pictures of the eight finalists were then sent to the Kingston Trio who chose the final four. These women were candidates for Veishea Queen of Queens.

JAN HANSEN, Marilyn Burnap and Lynn Rundell, all candidates for Bomb Beauty, visit with one of the judges at a tea at the Phi Delta Theta house.





Janice Hansen

Kappa Alpha Theta



Sharon Phillips

Pi Beta Phi



Marilyn Burnap

Kappa Alpha Theta



Mary Ellen Walsh

Kappa Alpha Theta

Sharon Cose
Oak Hall



Kay Dakins
Oak Hall





Ann Erickson
Gamma Phi Beta



Linda Rundell
Kappa Alpha Theta



ONE OF the almost 3,900 votes cast in the all-college election March 16 is thrust into the Cardinal Guild ballot box.



PREPARING FOR a long evening's work, Guild members pour out the ballots which will determine who will fill the positions in next year's student government.



Student body president elected . . . Sundberg chosen as president of Women's Day events

Student politicking began late winter quarter as plans were made for the third annual all-college nominating convention. Getting their names on the ballot as a result of the convention were running-mates Ron Bern and Marlyn Jorgenson, and John Heath and Ross Marshall. Unsuccessful at the convention, Bill Dalgetty and his runningmate, Dave Voltmer, petitioned on the ballot with a record-breaking 3,100 signatures. Other less publicized positions also to be filled in the election were Cardinal Guild Senators, and Union Board and student publication board positions. After a series of handbills, signs, gimmicks and talks, 3,897 students voted March 16 to choose Dalgetty as president and Voltmer as vice-president. On Women's Day winter quarter, Ellie Sundberg was elected president. Speaker at a convocation was Miss Mary Kimbrough, national president of Theta Sigma Phi, woman's journalism fraternity.



CARDINAL GUILD members worked long into the night counting votes to determine the holders of next year's all-college positions.

WOMEN'S DAY PRESIDENT Ellie Sundberg, chosen by senior women voters, arrives at her office to take over the day's responsibilities.



TRYING OUT the desk she will occupy for a day, Ellie Sundberg, president of Women's Day, visits with Millard Kratochvil.



BILL DALGETTY and Dave Valtmer, new student body president and vice-president, are congratulated on their clear-cut victory.



WITH THE EXCITEMENT of the elections over, the ballot boxes, shoved into a corner, present a forlorn picture.



MEMBERS OF WEST LINDEN and Lange House combined efforts for their booth at the Blast with the theme, "Dunk the Hunk — Dip the Dish."

Humor contributes light touch to winter quarter at Varieties, Blast

Relieving the pressure of winter quarter, three student-planned events tempted students away from their books. In Varieties, one less performance than usual meant keener competition to qualify. The Sweepstakes trophy went to Phi Delta Theta for "The Yo-Yo Man," a takeoff on "The Music Man." A carnival atmosphere helped the Blast raise \$1,300 for Campus Chest. The prize went to Birch Hall and Pearson House for their booth "La Jambe," which took in 700 ten-cent tickets.

ONE OF THE features of this year's Blast was a Miss Legs contest. Here the hooded finalists line up to be voted on.



HONORED AT the Activity Carnival were King Vinnie Brewer and Queen Joyce Rice.



A TRAMPOLINE exhibition was one of the features of this year's Activity Carnival.



"THE DISCOVERY," a pantomime about a hobo who regretted the discovery of a magic wand, was East Linden's Varieties skit.



BETA SIG's did a satire entitled "Robinhood," for Varieties, in which Guild spies took the place of the original happy clan.

PATSY BATTEN and Charlott Sorenson take the foreground in the Alpha Delta Pi Varieties skit, a take-off on Swan Lake ballet.



Students move outside as spring finally reaches campus

Spring quarter began with a series of snow storms that made students think that the central campus nickname, "Little Siberia," was no joke after all. Campus elections, Dames Daze, the Military Ball, and nearly half the quarter had passed before spring really began to show its colors. Then students began spending less time in the library and more time sun-bathing and picnicking. During spring quarter a major improvement project got underway in the middle of the campus — the dredging of Lake LaVerne. The workings of the big machine and long pipes provided a real heyday for photographers and sidewalk engineers.

GUEST SPEAKER Rev. Bob Richards visits with several students after his appearance at the convocation for Men's Leadership Day.

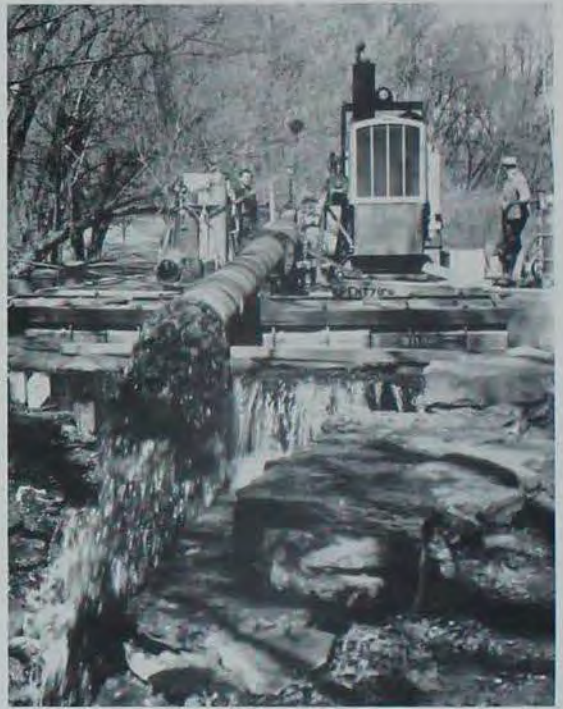

WORKMEN engineer the big improvement which took place on central campus during the spring, the dredging of Lake LaVerne.



TWO SWIMMERS make the biggest splash possible for their comedy sailor number in the spring quarter's Naiads performance.



BEING ESCORTED through the long arch of sabres by Governor Herschel Loveless is Ann Erickson, Military Ball Queen.

WHEN WARM WEATHER finally does arrive, students migrate from the library to the lawn to do their studying.





HIGHLIGHTING VEISHEATHON festivities, Darlene Mote turns over her crown to Veishea Queen of Queens Karen Johnson.

Veishea . . . shows Iowa State's education, talent, beauty

Veishea is Iowa State's spectacular way of showing itself to the people of Iowa. The thousands of visitors — alums, prospective students and friends — change Iowa State with its casual, easy-going atmosphere into a busy, crowded park. This year's early dates, May 7, 8 and 9, brought overcast skies for most of Veishea and a drenching, damaging drizzle for the parade on Saturday.



VEISHEA QUEEN Karen Johnson and her escort inspect a fabric display at the Home Economics open house.

STUDENTS EXAMINE a model of a space satellite exhibited at a Veishea open house.



THIS YOUNG VEISHEA visitor seems to be more interested in a display of furry ducklings than in the more technical exhibits.





STUDENTS TAKE A BREAK from their float-building activities to attend the Sweatshirt Ball, held in the Union on Thursday night.

Casual events entertain students... excitement reigns at tapping

With classes over at noon Thursday, Iowa State students were prepared for the opening of Veishea. Prof. Ira Schroeder gave a carillon concert as crowds gathered around the campanile that afternoon for tapping, the first event of Veishea. The robed members of Mortar Board and Cardinal Key circled the crowd as they searched for the students to be tapped. When found, new members received the cap of Mortar Board or slap of Cardinal Key to tell them they had been selected. After tapping, many of the spectators moved across the street to Lake LaVerne where the canoe races were getting underway. Outlandishly-garbed residence members guided canoes around the race course with only pledge paddles for propulsion. That night, Veisheathon included the appearance of Pulitzer Prize-winning journalist Clark Mollenhoff, who spoke to the crowd on the importance of the newspaper and criticized apathy toward government.

LOOKS LIKE a little confusion on Lake LaVerne as entrants in the Veishea canoe races take the fatal spill.





CONTRASTING REACTIONS of both tears and smiles come as Jackie Andre is tapped for the highest women's honorary on campus, Mortar Board.

ON HAND FOR tapping is Clark Mollenhoff, guest speaker, who stops to talk with a new Mortar Board member, Mary Lou Pierce.



SURROUNDED BY cheering fraternity brothers, Bob Bartley, one of the senior men tapped, is congratulated by Ron Baukol.



HUDDLING ON THE BLEACHERS are the loyal fans who stuck it out to acknowledge the efforts of the students who spent long hours planning and working on their Veishea floats.



THE STATELY color guard of the 1959 Veishea parade appears to be undaunted by the drizzling rain which continued all morning.

DELTA SIGMA PHI's "Alice in Wonderland" float captured the Sweepstakes trophy by featuring realistic characters from the well-known fairy tale.





BEGINNING WITH a series of traditional all-night work sessions, students construct the framework of their Veishea float.

*Parade goes on in spite of rain . . .
 "Alice in Wonderland" float
 wins sweepstakes trophy*

"Rain, rain, go away. . ." was the theme of the float builders as they saw the damp, grey sky Saturday morning. But the rain stayed, blending together the blue, greens, reds and whites of the crepe paper, and matting down the tissues meticulously woven in chicken wire. Few floats survived the battle, but in good showmanship fashion the parade did go on. A thinner-than-usual crowd showed its loyalty by huddling under umbrellas, newspapers and other improvised protection to watch the floats and bands go by. Sixty-four residence floats presented their interpretations of the parade theme, "Island Travel." An eye-catching "Alice in Wonderland" float with characters from the Lewis Carroll tale won the Sweepstakes trophy for Delta Sigma Phi. Divisional winners were Sigma Alpha Epsilon, Kappa Kappa Gamma, Freeman Hall, Noble House and Beta-Epsilon Ward. Later in the day the open houses showed the educational and professional opportunities offered by Iowa State. High school students saw Iowa State on Career Day, when they were taken on tours of the open houses and treated to a barbeque lunch. At the horse show spectators saw horses in 17 classes compete for over \$1,500 in prizes.



FOLLOWING THE JUDGE'S instruction to trot her horse, this pretty entrant in a three gait class of the Veishea horse show has high hopes of winning the blue ribbon.



ONE OF THE MANY workers behind the scenes of SOV studies his script to be sure he achieves just the right effect in lighting.

*Given under roof for first time,
Stars Over Veishea presents
'Annie Get Your Gun'*

Broadway and Shakespeare were both represented at Iowa State during Veishea. Stars Over Veishea, moved into the Armory but keeping its traditional name, presented Irving Berlin's "Annie, Get Your Gun." Sparkling dialogue and well-liked music kept the show moving along. In a more serious vein, Iowa State Players put on "The Taming of the Shrew," the rollicking farce telling the story of Petruchio and Kate. In addition to their talents of acting and directing, students showed their talent for creative writing at Veishea Vodvil. Four winning skits from Varieties were woven into a "Gaslight Gaieties" theme. In-between acts were interspersed among the skits. The Vodvil trophy was awarded to Kappa Kappa Gamma for its humorous portrayal of bright babies and degree-minded parents in "Pammel Place." The last event of Veishea was the dance, "Flambeau," Saturday night. Count Basie and his band kept the dance floor crowded as they played their "music with a beat."

IN A SCENE from SOV's "Annie Get Your Gun," Annie Oakley displays her aiming ability to the disbelieving onlookers.





ANTICIPATING THEIR own entrance onto the stage of the Armory, some cast members seem to be mentally going over their lines; others visit with each other unconcernedly.

SEEING THAT EVERY member of the SOV "Annie Get Your Gun" cast has the proper costume is quite a job. Here an actress surveys the unending work of the costume crew.



Graduation . . . *stately procession ends four year interlude*

THE LONG LINE of Home Economics students descends from the stage — each woman with a Bachelor of Science degree in hand.



Due to a change in the college calendar, Iowa State had no June graduates in 1959. Instead, 1200 students were graduated on Friday morning, May 29. For most of them, it was the climax of four years at Iowa State. . . give or take a few quarters. Donning caps and gowns, they took the final steps leading them away from the student's life of Union labs and three-month summer vacations. During the week before graduation, seniors enjoyed many events planned just for them. Senior ducats gave free or reduced admission to recreational facilities around Ames. The traditional cap and gown ceremony on central campus featured Dr. Alvin Rogness as guest speaker. For most graduates, the final event of their college lives was a presidential reception at The Knoll.





AFTER GRADUATION, parents form a long line at the Knoll to greet President Hilton.



THE PROUD PARENTS of Iowa State graduates receive credit too, as they are congratulated by President James Hilton and his wife.

AS A CLIMAX to their years of study, graduating seniors gather in the Armory with parents and friends to receive the long-anticipated college diplomas.





Activ



ities

Governing Bodies	96
Honoraries	110
Divisional Clubs	127
Communications	156
Music and Drama	174
Military	184
Religion	188



JIM BALLOUN, student body president, headed Cardinal Guild during spring and fall quarters, 1959, and winter quarter, 1960.

Cardinal Guild

Student government at Iowa State represents both residence groups and academic groups. In Cardinal Guild Senate, the legislative branch, both colleges and residence groups have elected representatives. Two representatives are allotted to each of the five colleges and the six residence groups — MRA, IFC, Ward System, Pammel Court, WRA and Panhellenic Council. In addition, seven senators are elected at large, bringing the total number of voting members to 29. A secretary, selected by application and interview, and three assistant secretaries perform clerical duties for senate. Senators from specific groups are chosen by application, interview, and election by the students they represent, with balloting for college representatives taking place the same time as the presidential voting. The seven senators-at-large are also elected at this time.

STUDENT BODY vice-president John Saathoff directs discussion at a Senate meeting.

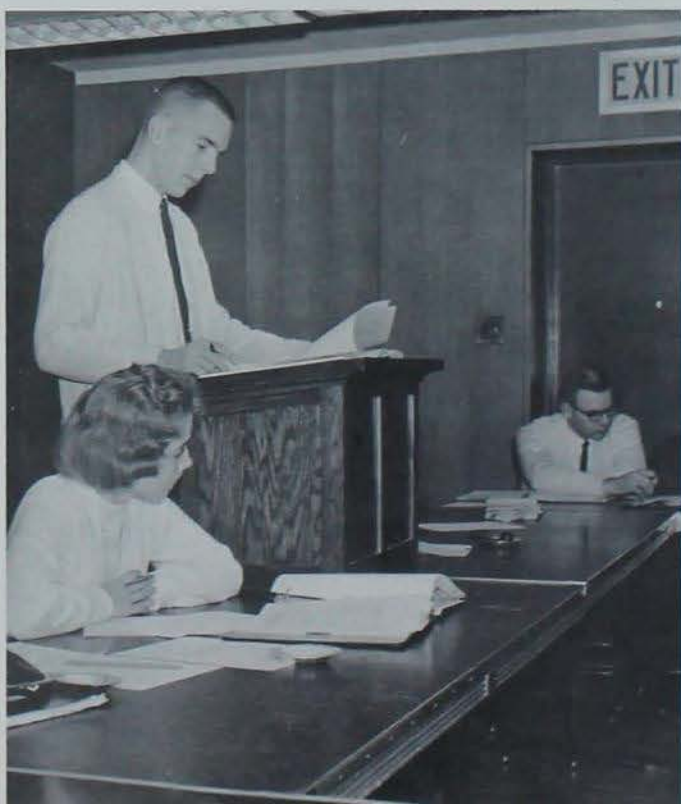

EXPRESSING his opinion about a matter being discussed at a weekly Guild meeting is Ron Bern, one of the 29 Guild senators.



SENATOR-AT-LARGE Sharron Scheline consults with her neighbor about a Guild proposal to change Iowa State's grading system.

CARDINAL GUILD CABINET—1st row: Jorgensen, Plate, Parsons, Magnuson, Haywood, Walter, Rogers.
2nd row: Merriam, Balloun (pres.), Cotton, Trout, Jones, Saathoff (v.p.).





SUPREME COURT — 1st row: Riser, Lamp (chm.), Griffen (adv.), Whitcombe. 2nd row: Hauser, Baker. Not pictured: McCormick, Hoehn, Phelps.

Guild suggests grading system change . . . sponsors Freshman Nominating Convention

The third branch of Cardinal Guild, the judicial branch, began functioning fall quarter. It consists of a Supreme Court which hears cases dealing with activities and honor system violations. The administrative branch of Guild is the cabinet, presided over by Jim Balloun, student body president. Cabinet members do research and organize machinery to put resolutions into effect. They are selected by interview. Members of Cardinal Guild Senate, the legislative branch, are chosen in the spring all-college elections. John Saathoff, student body vice-president, presided over senate. One area of effort for Guild this year was working on a more equitable grading system. Cardinal Guild sponsored the second annual Freshman Nominating Convention and Freshman Guild for a Day last fall.

SENATE — 1st row: Scheline, De Ruyter, Rundell (sec.), Davis, Shackson, Yeutter, Loufek, Rasmussen. 2nd row: Steben, Sundberg, Dalgetty, Greenley, Voltmer, Lettow, Kelso. 3rd row: Brannen, Ressler, Bern, Borthwick, K. Taylor, Sar, W. Taylor, Heath. 4th row: Hopkins, Saathoff (v.p.), Esbeck, Shors, Thoiné, Christensen, MacGregor.



Agriculture Council

"Harvest Ball," sponsored by Agriculture Council, was climaxed by the crowning of Sally Haydon as queen of the dance. The council is composed of junior and senior representatives from the College of Agriculture. A gold key is awarded to its outstanding members. Each council member must have at least a 2.25 grade point and is elected by agriculture students.

They work to coordinate activities within the College of Agriculture between faculty members and Cardinal Guild. This year the council sponsored the annual All-Ag Banquet and established a series of student-faculty committees within the College of Agriculture. Agriculture Council also sponsored an "Outstanding Departmental Club" contest. Council members helped supervise Veishea open houses within the college, coordinating the ideas of the college with Veishea rules and the Veishea theme.



HARVEST BALL Queen Sally Haydon is presented to the student body during the intermission of the Harvest Ball fall quarter.

1st row: Halverson, Johnson, Stevens, Claude, Strayer (treas.), Coggsball. *2nd row:* Bailey (v.p.), Renaud, Nickstrom, Gardner (adv.), Deffs, Timm, Arends, Hanna (pres.). *3rd row:* Tucker, Resler, McCracken, Hughes, Kay, Hodson, Van Wert (sec.), Tellin, Sunkler. *4th row:* Brisbin, Syndergaard, Mawc, Hammond, Brannen, Axelson, Sherman, Formanck.



Engineering Council

Engineering Council was designed to promote cooperation among the departments of the College of Engineering and to officially represent engineering students by sponsoring both official and social functions. Members sponsor a joint meeting of engineering societies and a curriculum survey. They also help sponsor the "Christmas Ball." Council representatives served as freshman guides in the fall, and participated in an engineering reception and the Engineer's Carnival. Membership of Engineering Council is composed of one representative elected annually by each engineering society. Officers last year included Bob Shiley, president; John Cronk, vice-president; Bill Bywater, secretary; and Darryl Trulin, treasurer. Faculty adviser for the council was Prof. David VanHorn, and dean's representative was Prof. J. E. Lagerstrom. The twenty-four members of the council met on the second and fourth Tuesday of every month.

TRYING HIS HAND at "hitting the nail on the head" is this Engineering Carnival guest.



1st row: Taylor, Robinson, Cronk (v.p.), Wilson, Bywater (sec.), Voltmer, Voelkel. 2nd row: Hanson, Beisner, Trulin (treas.), Shiley (pres.), Miller, Birlingman. 3rd row: Meisinger, Ericson, VanHorn (adv.), Toepfer, Lundh.



Home Economics Council

SHARRON SCHELINE and Joan Reynolds, Home Ec Council president, discuss meeting plans with their adviser, Miss Sullivan.



Home Economics Council is a professional group which is affiliated with the American Association of Home Economics Clubs. It started the year by giving a card party as a kickoff for membership sales. Council members also sponsored the Veishea open house in MacKay Hall, the Home Economics Banquet, the United Nations Tea for foreign students, a state day convention and a china display. To be a member of Home Economics Council a student must have a 2.0 all-college grade point. Officers on council are elected by women in the college; committee chairmen are chosen by application and interview. Individual club officers are elected within the departmental clubs. Each home economics club is represented on the council by its president and vice-president. The council met every second and fourth Tuesday of the month under the leadership of Joan Reynolds.

1st row: McKee, (v.p.); Waller, Schierholz, Shackton, Bierma, Read, Darbyshire, Johnson. 2nd row: Doeken, Reynolds (pres.), Timmons, Pett, Roth (treas.), Meister, Gaskell, Needham, Klingler. 3rd row: Thorne, Pullau, Lange, Walter, Young (sec.), Scheline, Christian, Craft, Sundberg, Sorrensen.



Science Council

Science Council acts as a liaison between science students and the faculty of the college. It promotes interest and development in departmental clubs. Council members and officers strive to coordinate the departmental activities and clubs. Science Council members sponsored the annual "Christmas Ball." They also sponsored the reception for new students in science during Freshman Days. The 12 members of the council are chosen by application and interview. Meetings were held every two weeks in the Science Council office this year. Officers of the council included Dick Baxter, president; Sue Sweet, secretary-treasurer; Ann Thornburg and John Heath, Cardinal Guild representatives. Dr. Ellis Hicks serves as faculty adviser for the group.

AN ANNUAL PROJECT of Science Council is the sponsoring of the Christmas Ball.



Hicks (adv.), Wolf, Peterson, Roy, Sweet, Baxter, Stott, Thornburg, Heath, Soule.



Veterinary Medicine Council

THE INTERPRETATION of an x-ray is discussed by the officers of Vet Med Council.



Veterinary Medicine Council is composed of representatives of the Iowa State Chapter of the American Veterinary Medicine Association. Members of the council are AVMA officers. Representatives are chosen from each of the four classes to represent the classes on council. Also, there are two representatives from the Veterinary Medicine College elected to represent the council on Cardinal Guild. Throughout the year, Veterinary Medicine Council members heard guest speakers, usually veterinarians or men who are employed in related fields. Just before Christmas the group sponsored a party for wives and children of members. At the winter smoker, new officers were elected. The council also sponsored a fall banquet, a luncheon at Homecoming for alumni, a spring picnic and a spring dance.

1st row: Trafton, Halght, Kelso, Dieter (pres.), McGregor, Klopfenstein. *2nd row:* Blass (treas.), Glock, Kerns (v.p.), Baker (adv.), Kennedy, Christensen.



Pammel Court Council

RESIDENTS OF Pammel Court gather around a "gambling" table at their "festival" party.



Pammel Court Council provides the means by which married students in Pammel are self-governing. Pammel Court is a small city, having an estimated 4,700 residents. Among the projects sponsored by the council this year were the spring dance, the "Fall Festival" in October and a children's Christmas party. The social committee, which was composed of ten volunteer women, and council members worked on the three events. The council includes the mayor, ten councilmen and two Cardinal Guild representatives. To serve on the council a student must have been a resident of his zone for two quarters. The mayor must have been a resident of the community for one year. Cardinal Guild representatives must have and maintain a 2.25 grade point and be a resident of the community for two quarters. Serving as mayor was Homer Long, with Morton Stelling, chairman; Rodney Armour, secretary; and Jerry Loupee, treasurer.

1st row: Armour (sec.), Loupee (treas.), Thift, Peterson, Randolph. 2nd row: Rickey, Forsberg, Stelling, Long (mayor), Benson (adv.), Younklin. 3rd row: Gibley, McCall, Hentrich, Crisinger, Akers.





1st row: Schabl, Dailey, Johnson, Okuna, Porter, Keller, Zanantri. 2nd row: J. J. Jamison, Palmer, Autenrieth, Crafton, Laue, Kahn (sec.). 3rd row: Franck, Brewer, Fulton, Blanchard, Steinbrecher, Johnson, Drum. 4th row: Beyer, McCollum, Voltr, J. R. Jamison, Pullen, Gotter, Peterson, Epping. 5th row: Brown, Kopish, Burt, Hall, Ealinger, Hollenbeck, Henriksen.

Social chairmen from all campus residences form Joint Social Council. During their monthly meetings council members discuss programs to improve the social activities at Iowa State. Highlight of the year was "Dames Days," a turnabout weekend sponsored by Joint Social Council.

Joint Social Council

1st row: Bryant, Ericson, Rabe, Sanford, Buckmann, Ahart, Hazen. 2nd row: Ahlbrecht, Watson, Liljegren, Boll, Murken, Tokheim. 3rd row: Kahle, Derry, Loper, Remer (pres.), Hammond, Branstad, Sumner. 4th row: McGuire, Rice, Miller, Hawkins, Davis, Birketti, Rosene, Riepe (v.p.). 5th row: Peterson, Porter, Luett, Bent, Stone, Wishart, Dells.



Social Bureau

Social Bureau is designed to provide and supplement all-college social events. In the spring Social Bureau sponsored a talk on etiquette by Russell Curry. Also that quarter, Social Bureau presented spring and summer fashions at a style show, "Fantasy Fashions." During summer school, the bureau co-sponsored an informal dance. Social Bureau was busy again fall quarter, either bringing performers to the campus or the campus to performers. Henry Scott, famed humorist pianist, made an appearance on campus to entertain students. Also, the bureau was responsible for a trip many Iowa State students made to Des Moines in October to *My Fair Lady*. Together with the Iowa State University Players, Social Bureau co-sponsored Julie Hayden's performance on November 13. Social Bureau is composed of residence representatives besides two representatives from the senior, junior and sophomore classes, elected on an all-college ballot in the spring.



OFFICERS OF Social Bureau, Len Goodman and Bob Ross, lead discussion on the sponsoring of a bus to Des Moines to "My Fair Lady."

SUE HILL, secretary of Social Bureau, selects one of the garments to be worn in the annual spring campus style show.



NANCY SMITH and Bob Hansen discuss activities of Social Bureau with Mrs. Vida Benson, assistant director of student affairs.





A REPRESENTATIVE from Lab Theatre speaks to Social Bureau members about their help in sponsoring the appearance of Julie Haydon.



HAVING JUST returned from seeing "My Fair Lady," a trip sponsored by Social Bureau, Deanna Smith and David Waters stop for a cup of coffee and look over their program.

1st row: Wooten, Wiederrecht, Hill (sec.), Smith, Benson (adv.), Goodman (pres.). 2nd row: Mohr, Ross (V.P.), Ransford (treas.), Lefgren, Farnsworth, Hansen.



Student Union Board

Student Union Board is responsible for the many campus activities which center around the Memorial Union. Annually its members sponsor winter quarter Varieties, a series of jazz concerts, bridge lessons and tournaments, and Books and Cokes. The Union Board Talent Bureau keeps a complete file of Iowa State talent. Board members also hold registration dances at the beginning of each quarter, free movies and movie reviews, and news forums. This year Union Board presented Club "2000," a concert by the Iowa State Singers and orchestra. Union Board represents the student body on the Board of Directors of Memorial Union to set the policy for all student activities held in the Union and to allocate the use of Union facilities to benefit a maximum number of students. Members, who must be juniors or seniors with at least 2.0 cumulative grade point, are selected by interview and all-college elections.

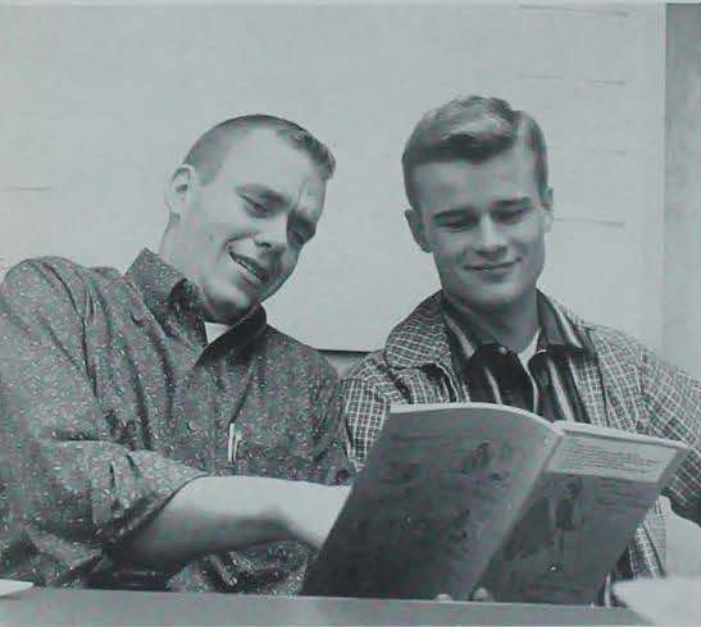

CHUCK OLSEN and John Syndergaard, president and vice president of Union Board, direct the activities of the service group.

ACACIA MEMBERS appear in full costume for their Varieties skit, "The Dreamer," based on a poem by Robert Service. Varieties are sponsored by Union Board members.



SEVERAL OF the more artistic members of Union Board silk screen posters to advertise the next all-college Union activity.



1st row: Beck, Lenway, Calhoun, C. Jones, Hill (sec.), Hamilton (v.p.), Christian. 2nd row: Smith, Dockendorff, Specker, Syndergaard, R. Jones, Olsen (pres.).



UNION BOARD members gather in the Pine Room to discuss plans for their sponsoring of Varieties.

Mortar Board

FOLLOWING THE tapping ceremony, a new Mortar Board member, Susie Shearer, is congratulated by friends.



Mortar Board is the highest women's honorary on the Iowa State campus. It grew from a local group called the "Jack-O'-Lanterns," founded in 1914. In 1925 the group became a part of the national Mortar Board. The most important event for Mortar Board members each year is the tapping of new pledges at Veishea. The identities of the new pledges are unknown until the active members tap them with a Mortar Board cap. Selections for pledges are made after each woman in the junior class indicates which junior women she thinks are Mortar Board material. The actives select them on the basis of service, scholarship and leadership.



PAT DON MOYER



JANE GIBSON



HARRIET MASON



MARGERY MOLDEN



MARY LOU PIERCE



SUSAN SHEARER



DIANE RASMUSSEN



JACQUELINE ANDRE



SUSAN DOBSON



SUE GOULDING



KAREN KRUELL



DELORES LINDAHL



JEAN MCKEE



ROSEMARY STOCK



CAROLE LEA TAYLOR



ANN THORNBURG



BELINDA THORNE

Cardinal Key

A hearty whack on the back designates the selection of the junior and senior men who have been chosen for Cardinal Key, Iowa State's highest honorary for men.

The big red key, symbol of the honorary, is worn by all new members from their tapping at a ceremony during Veishea until their initiation banquet. Members of this group, which honors leadership, scholarship, character and service are chosen from recommendations of campus leaders, faculty members and local ministers.

The honorary may have from 5 to 8 junior members and 2 to 10 senior members. Total membership is never less than 10 nor more than 15 from any graduating class.



BOB JODAN



BOB BARTLEY



NORMAN BUCK



ROLLAND HAUSER



CHARLES OLDHAM



WILLIAM SPEER



MERLIN SPENCER



MIKE STEFFENSON



JIM BALLOUN



LAWRENCE HILLYARD



BOB MEANS



DR. WILLIAM UNDERHILL



DR. CLAIR WATSON

EQUALLY AS HAPPY as her fiance, Jean Hoppe looks on proudly as Mike Steffenson is tapped for Cardinal Key by Ron Baukol.





Phi Kappa Phi

Phi Kappa Phi, national scholarship honorary, has been on the Iowa State campus since 1911, fourteen years after its national founding. Undergraduates must be in the upper one-sixteenth of their graduating class to be eligible for membership. Graduate student members must be in the upper one-tenth of those receiving graduate degrees.



A PLEASANT SURPRISE is in store for these women as they find invitations in their mail to become members of Phi Kappa Phi.

Faculty Members

Banks, Charles Vandiver
Bolie, Victor Wayne
Melampy, Robert M.

Warning, Margaret Cynthia
Zimmermann, William J.

Graduate Members

Ablin, Henry Louis
Anderson, Myron Adolph
Arthur, John Read, Jr.
Baker, Wilber Winston
Beak, Peter A.
Bear, William Forrest
Berlyn, Graeme Pierce
Brown, Marjorie Sickles

Burns, Richard L.
Carius, Robert Wilhelm
Cox, David Frame
Fremling, Calvin R.
Garfinkel, Harmon Mark
Haas, Trice W.
Hayami, Yujiro
Kasperbauer, Michael J.

Liebich, Jane Gilman
Luo, Huey-Lin
Martin, Charles Wayne
Mauldon, Roger G.
McRoberts, Keith L.
Moraghan, John Thomas
Nelson, David Torrison
Nolte, Sidney Dean

Randolph, Alan D.
Robinson, Ted Richard
Schmulbach, James C.
Stucky, Galen Dean
Trepka, William James
Woolley, Donald Grant
Zuech, Ernest A.

Undergraduate Members

Altman, Carolyn Sims
Apple, Frank Melville
Arendt, Billy Dean
Bechter, Dan Moore
Beeson, Robert Earl
Beran, John Charles
Berlyn, Mary Kay Berry
Bortle, Ethel
Bowdish, Rosalee
Brindle, Laura J.
Buck, Virginia
Carpenter, James Lawrence
Case, Glenn Ronald
Chase, Paul Earl
Clark, Curtis Winsor
Clawson, Virginia Joyce
Cogley, Keith C.
Collins, James Robert
Connell, Pauline M.
Dillman, Norman Greg
Dobson, Susan Jane
Docken, Marcia Joanne
Doidge, Jerome G.
DonMoyer, Patricia Lee
Dorr, Annette Lois
Duncan, Lorena Marie

Farris, George J.
Fedderson, Alan P.
Forsberg, James W.
Ghosh, Kashi Nath
Gibson, Jane Ellen
Goben, Charles Alvin
Goodman, Major M.
Gottsacker, James H.
Grau, Janet Marie
Green, James Leonard
Halverson, Howard Gene
Harper, O. Frederick
Harvey, Jay A.
Hawk, Eloise Marie
Heinsen, Edward Alan
Helmers, Glenn A.
Howson, Janice Faye
Ingels, Lois Ann
Jensen, Keith Frank
Johnson, Dale Alfred
Johnson, Karen
Johnson, Lynne Joanne
Kordick, Wayne A.
Kristianson, Bryant N.
Lillehoj, Eivind B.
Lindahl, Charles Blighe

Mason, Harriet Ann
Mathews, Robert David
Mathre, Donald E.
McGee, Joyce Elaine
McGee, Thomas Cole
Means, Robert Charles
Melsa, James L.
Michael, Richard A.
Moothart, Richard Wayne
Muhlenbruch, Gilbert R.
Murray, Donald Carlton
Nelson, Ronald Arthur
Okiishi, Theodore H.
Palas, Gretchen Gertrude
Parsons, Judith Ann
Pedersen, Thomas Josef
Percy, Carol J.
Perrin, Richard K.
Pierce, Mary Louise
Postma, Franklin John
Rasmussen, Diane Carolyn
Roberts, Mary Diane
Robinson, John Paul
Robach, Alfred Franklin
Ross, Karen Paulsen
Sample, Howard H.

Sargeant, Douglas Harold
Schlacks, Beverly Ann
Schramper, Jo Ann
Schwaderer, Carrol E.
Schwenk, Vernon Leon
Shanahan, John Charles
Shupe, Dean Stanley
Sing, Charles Frederick
Smith, Beverly
Soth, Sara
Stelling, Morton Albert
Stengel, Donald Frederick
Thompson, Luther H.
Thornburg, Ann Kathryn
Tjelta, Glenda Marie
Tracey, James H.
Truesdell, Suzanne G.
VandeSteege, John M.
Venteicher, LeRoy Paul
Walker, Loren R.
Wallace, Wayne A.
Waller, David Wayne
Wardle, N. Leon
Wernimont, Leon J.
Wilgenbusch, Dale E.



ALPHA LAMBDA DELTA—1st row: Read, Braun (treas.), Gill, Davis (pres.), Reid (v.p.), Cramer, Davidson, Blanchard (sec.), 2nd row: Russell, Ohlson, Ekquist, Williams, Gezel, Wiggins, Tritle, 3rd row: Burns, Deitchler, Johannsen, Muckenhirn, Godden, Bennington, Eyerly, Hill.

Alpha Lambda Delta

Alpha Lambda Delta, scholastic honorary for freshman women, aims to "promote intelligent living and a high standard of learning." Eligibility is based on a cumulative grade point of 3.5 or more for the first two quarters.

Alpha Zeta, agricultural scholastic and service honorary for upperclassmen, recognizes outstanding agricultural students. Organized on the Iowa State campus in 1905, Alpha Zeta is a national agriculture fraternity.

Alpha Zeta

ALPHA ZETA—1st row: Bailey (v.p.), Collins, Conway, Bundy (adv.), Hanson, Foreman (adv.), 2nd row: Reesler (pres.), Wernsimont, Schultz, Friesert, Volkman, 3rd row: Selin, Syndergaard, Hammond (treas.), Cogley, Crockett, Qualter.





DELTA PHI DELTA — 1st row: Senne, Powers, Bierma (sec.), Ferncau, Hauptert. 2nd row: Evers (treas.), Meyer, Tjelta, Docken (v.p.).

Delta Phi Delta

Delta Phi Delta, a national art honorary society, was organized in 1929. To become a member of Delta Phi Delta, a student must be an art major with a 2.5 all-college average and a 3.0 grade average in all art courses.

Eta Kappa Nu is a national professional electrical engineering honorary. Its purpose is to recognize electrical engineering students who are outstanding in scholarship, character, leadership and activities.

Eta Kappa Nu

ETA KAPPA NU — 1st row: Doidge, Barry, Dowling, Wardle, McClellan, Bise, Dillman. 2nd row: Wilson (sec.), Darby, Mullenbruch, Venteicher, Toepfer, Case (treas.). 3rd row: Apple, Schwenk, Resler (pres.), Schmitz, Tracey (v.p.).





1st row: Spencer (pres.), Shearer, Mead, Blomster, Wolf, Peterson (adv.), Lillie, Bern, Underhill, Schultz, 2nd row: Means, Jacobs, Jodan, Baxter (v.p.), Soultz, Thornburg, C. Lindahl, D. Lindahl (sec-treas.), Bechter, Robinson.

Lamos

DEAN RICHARD BEAR is given an honorary membership to Lamos by Merlin Spencer.

Organized at Iowa State in 1955, Lamos is a local honorary of the College of Sciences and Humanities. Membership to the organization is limited to science juniors and seniors who are in the upper one-fourth of their classes and have proven to be outstanding in scholarship, leadership and service to Iowa State and the College of Sciences and Humanities. Its purpose is to give recognition to outstanding science students. There are between four and seven juniors and the same number of seniors chosen for the honorary each year. New members can be recognized by the cardboard replicas of the Lamos pin that they wear around their necks immediately after pledging. Serving as president of the organization this year was Merlin Spencer. Richard Baxter was vice-president and Delores Robbins Lindahl was secretary-treasurer. Faculty adviser of the honorary is Prof. E. W. Peterson.





1st row: Borthwick (pres.), Fredericksen, Clement, Ikenberry, Frankforter, Swift, Clubine. 2nd row: Spener, Stein, Rahfeldt, McDougal, Kersey, Bailey. 3rd row: Saathoff, MacGregor (pres.), Shupe, Barry (sec.-treas.), Bern, Sheffield, Witte.

Order of Chessmen

BILL BORTHWICK, president of the Order of Chessmen, presents the \$100 Madge Young Scholarship check to Henry Hacker.



The Order of the Chessman is an honorary composed of 20 outstanding members of the Men's Residence Association who have actively participated in campus activities. A 2.1 all-college grade average and six months' residence in the MRA are requirements for membership, as well as leadership and service to the MRA. Recommendations for new members are made by all MRA houses. Final selection is made by active members. New members are tapped at "April Fantasy," the MRA spring dance. The Order of Chessmen administers the Madge Young Memorial Scholarship, which was established in memory of Mrs. Madge M. Young, a housemother of Friley-Hughes Hall. Bill Borthwick led the group this year as president.

Phi Eta Sigma

The purpose of Phi Eta Sigma, freshman men's honorary, is "to promote freshman scholarship and to follow any line of activity which will improve the college community of which it is a part." This year Phi Eta Sigma recognized the residence with the greatest grade point increase at the end of every quarter, established an all-college tutoring service and recommended curriculum changes to the faculty. To become a member of Phi Eta Sigma, a freshman must have at least a 3.5 grade point at the end of the first quarter or a cumulative grade average of 3.5 or more at the end of the second or third quarters. This year Phi Eta Sigma had 57 actives. One week is set aside each year for pledging. All new members were initiated in the spring or fall of 1959.



SAM BOWEN, president of Phi Eta Sigma, presents the scholarship improvement trophy to Merald Yates, president of Richey House.

1st row: Mattinsen (sec.), Hanson, Hollowell, Adams, Jones (treas.), Griffith, Carstensen, Felderman, Hillburn, *2nd row:* Bergland, Davidchik, Rector, Gaynor, Devaul, Warrick, Leeffler, Weiss, *3rd row:* Briggs, Krejci, Hayes, Damborg, Nelson, Swift, Kerfoot, Fruehling, Rost, *4th row:* Rusch, Specker, Caruthers, Roberts, Grumley, Stifel, Boyle (v.p.), Atkinson, *5th row:* Herrmann, Bowen (pres.), Sheppard, Gardner, Kinsey, Aldrich, Northup, Stude, Franzen.





PI MU EPSILON — 1st row: Bechter, Peterson, Robertson, Walter (sec.), McNeley (pres.). 2nd row: Lightcap, Watkins, Allen, Hendrickson, Ringer, Coonce (v.p.).

Pi Mu Epsilon

Pi Mu Epsilon is a national mathematics honorary. To be eligible a student must have at least a 3.0 grade average in mathematics beyond calculus. Pi Mu Epsilon sponsors a spring banquet at which new members are inducted.

Knights of St. Patrick is a national engineering activities honorary. The fun-loving members (as shown in picture) are chosen on the basis of activities, scholarship, and leadership. There were about 25 members this year.

Knights of St. Patrick

KNIGHTS OF ST. PATRICK — 1st row: Lagerstrom (adv.), Stanzel, Shiley, Campbell, Graham. 2nd row: Michell (pres.), Helmstädter, Asp, Lang, Berard. 3rd row: Blake, Bussard, Boyer, Fjelland, Ericson. 4th row: Bunning, Kingery, Thompson, Balloun, Klett.





OMICRON NU — 1st row: Anderson, Rasmussen, Howson, Dorr (sec.), Johnson (pres.), Ingels. 2nd row: Tjelta, Robinson, Ross (treas.), Schlacks, Gibson. 3rd row: Mason, Stock, Docken, Pierce, Swain, Thorne.

Omicron Nu

Pink and maroon ribbons are proudly worn by pledges of Omicron Nu. They are selected from the top junior, senior and graduate scholars in home economics. Members sponsor a sophomore recognition tea annually.

Phi Upsilon Omicron is a national home economics professional honorary. Along with Home Economics Council and Omicron Nu, it sponsors an annual home economics banquet. A \$100 award is given each year.

Phi Upsilon Omicron

PHI Upsilon OMICRON — 1st row: Haupt, Johnson (treas.), Froberg, Schierholz, McKee, Rasmussen. 2nd row: Pierce, Hankens, Connell, Eklo, Gibson. 3rd row: Thorne, Goulding, Mason, Swann.





PHI MU ALPHA—1st row: Lewis, Field, D. Hauser, Steele, Lenway (pres.), Haddock, Jacobs (sec.), 2nd row: Brown, DeBoer, Noble, Saathoff, Gardner, Lewiston, Farnsworth, 3rd row: Peterson, Chamberlain, Allbee, Perrin, Raffety, Anderson, Hayes, Grooms, 4th row: Syndergaard, Redington, R. Hauser, Lindsey (treas.), Malmberg, Kuhn, Mount.

Phi Mu Alpha

Phi Mu Alpha, men's music honorary, won the Cardinal Guild Service "I" Award spring quarter. During the year Phi Mu Alpha sponsored such activities as the Festival of Jazz, Sinfonia Sing and the Concert of American Music.

Sigma Alpha Iota is a national professional music fraternity for women. To be pledged a candidate must have a 2.25 grade point and be recommended by a music faculty member. SAI members sponsored Sor Dor Sing.

Sigma Alpha Iota

SIGMA ALPHA IOTA—1st row: Vance, Buck, Reed (sec.), Farris, McLean, Zickeloose, Foster, Erickson, 2nd row: Needham, DonCarlos, Byrumeier, Eklo, Gose, Mollstein, Docken, 3rd row: Jensen, Kruse, Dolson (pres.), Underwood, Nisen, Palas.





SIGMA DELTA CHI — 1st row: Kumerth (adv.), LeMay, Tullis, Crouse, Arrasmith, Anthony, Feight. 2nd row: Lendt (sec.), Buckingham, Engle, Klopf. (pres.), Johnson, Robinson, Danzinger.

Sigma Delta Chi

Sigma Delta Chi is an honorary for outstanding male students in journalism. Members of the group, along with the members of Theta Sigma Phi, edit, publish and distribute the Green Gander, campus humor magazine.

Theta Sigma Phi is a national women's professional journalism fraternity. This year's members helped with Green Gander advertising sales and distribution, and sponsored a quarterly freshman-sophomore orientation program.

Theta Sigma Phi

THETA SIGMA PHI — 1st row: Stevens, Schmitt, Boughton, Furman. 2nd row: Michell, Molden, Keeney, Gibson.





1st row: Marks, McInroy, Cronk, Wilde, Lamp (pres.), Okishi, Kristianson, Wardle, Roderick. 2nd row: Akers, Palmer, MacGregor, Greenley, Kruempel, Hartman, Robinson (treas.). 3rd row: Wilson, Ethington, Lightcap, Eden, Balloun, Witte, Schwenk, Tracey. 4th row: Anderson, Keuning, Rice, Murray, Pedersen, Venticher, Dillman.

OFFICERS of Tau Beta Pi are, 1st row: John Robinson, George Lamp, and Dwight Rice; 2nd row: Vernon Schwenk, James Tracey and Kay Ressler.



Tau Beta Pi

Tau Beta Pi is a national honorary engineering society. Each year the society presents the Tau Beta Pi award to a freshman earning the highest scholastic average in the first two quarters of the freshman year in engineering. Winter quarter members give a banquet for new initiates and alumni. Banquet speaker this year was Prof. George Lamb, a member of the national executive council, who spoke on "The Glorious Adventure of Learning." Tau Beta Pi was founded nationally in 1885. Its purpose is to "mark in a fitting manner those who have conferred honor on their alma mater by distinguished scholarship and exemplary character, and to foster the spirit of liberal culture in the engineering colleges of America."



TAU SIGMA DELTA — 1st row: Burns, Burton (adv.), Stouffer, Merry. 2nd row: Morrison, Ward, Snyder, Field. 3rd row: Covey, Anderson (pres.), Watson, Perret.

Tau Sigma Delta

Tau Sigma Delta, national honorary society for students in architecture and architectural engineering, encourages scholastic attainment.

Each year a banquet is held in honor of the new initiates, chosen on the basis of grades.

Pi Tau Sigma is a national honorary for mechanical engineers. This year's members gave the Ken L. Evans memorial, a plaque on which will be recorded the name of the outstanding mechanical engineering senior.

Pi Tau Sigma

PI TAU SIGMA — 1st row: Okishi, Michael, Wieland, McIntyre, Duesenberg, Bernard. 2nd row: G. Zuck, Wulf (v.p.), Jensen, Luckeroth, Greenfield. 3rd row: Kieh (sec.), Franzen, Campbell, D. Zuck, Ruckeb, Gill. 4th row: Johnson (pres.), Hoffmeier, Birlingmaier (treas.), Sohl, Witte, Hansen, Rasmussen.



Tomahawk

Purposes of Tomahawk, the national honorary service club for sophomore independents, are to honor sophomores for outstanding work in activities and to improve relationships between different residence groups. Members are elected to this organization on the basis of grade average, school service, loyalty and cooperation. The main project of this year's group was helping to establish a new Tomahawk chapter at Iowa State Teachers College. Another activity was a trip to Purdue University to attend the organization's national convention. The service-oriented club helped find living quarters for visiting students during Veishea and managed an information booth. Members served as babysitters for Pammel Court residents throughout the year. Events such as biweekly powwows, pledge week, the initiation ceremony, banquets, picnics and conventions promoted fellowship among Tomahawkers. The honorary has existed on campus since 1951.

MEMBERS OF TOMAHAWK entertain outstanding leaders of the freshman class at an annual reception in their honor.

1st row: Kruempel (pres.), Stevens, Gramer, Nichols (sec.), Lueddecke, Greenley, Dodd, Joeh. 2nd row: Newkirk, Voelkel, Robuck, Voltmer, Kahn, Morrison, Luttrell, Allen (adv.). 3rd row: Filcher, Datsman (sec.), Anton, DeLay, Schultz, Shimek, Putnam. 4th row: Johnson, Aldrich, Reher, Pierson (v.p.), Hawk, Smith.





1st row: Stephens, Anderson, Peak, Barr, Eason, Beneke (adv.), Schwab, Kurrenbach, Wilson (sec.). 2nd row: Lehman, Upstill (v.p.), Williams, Stupar, Greimann, Bernau, Feldmann, Lindgren. 3rd row: Mueller (pres.), Hohertz, North, Heffernan, Van Gilst, Helfert, Hengesteg. 4th row: Helmers, Allen, Johnston, Hughes, Adkin, Hushak, Brannen, Cotton. 5th row: Stanaway, De Vries, Bartenhagen, Fear, Kramer, Ives, Forsberg, Scott (adv.), Wearda.

Agricultural Business Club members annually give a Farm Manager Award to an outstanding Iowa farmer. The organization is open to any student enrolled in agricultural business and now has about 70 members. The club strives to give agriculture students an opportunity to develop leadership qualities through both social and academic experiences. Members of this professional organization work under the National Economics Association.

Agricultural Business Club

1st row: Fahrtenking, Bell, Sutsman, Kearner, Cuning, Atwell, Woods, Miller, Rinderknecht. 2nd row: Clayton, Ford (treas.), Weinheimer, Neppel, Baughman, Trunnelle, Rodwell, Benson. 3rd row: Smith, Whiffen, Clark, Grimm, Oliver, Hertz, Nolin. 4th row: Steinhilber, Lahmann, Otto, Buss, Young, Allers, Hoy, Klein. 5th row: Sullivan, Plate, Stamp, Bailey, Bowden, Rypkema, Crandall, Williams, Brutsche.





1st row: Broets, Montgomery, Reidel, Powell, Kouba, Bundy (adv.), Minden, Spencer, Tokheim, Nielsen (adv.); *2nd row:* Drake, Ebbers, Jahn, Howell, Harless, Solberg, Gohlmann, Bell, Ohrt; *3rd row:* Hoffmann, Miller, W. Johnson, Kruger, Buuch, Hansen, Hoskins, Hildebrandt, Henkenius, Grunig; *4th row:* Hoel, White, Conrad, Woldruff, Johnston, Aldrich, Banwart, Kessler, Sonksen; *5th row:* Sunderman, Genzen, L. Johnson, Nelson, Ressler, McCracken, Soldwish, Hale, Lefler, Luse.

Agricultural Education Club

Agricultural Education Club strives to increase students' professional interests and to acquaint them with the problems of the teaching profession. This year a banquet was held for the members, and they entertained their dates at a picnic. Veishea kept Agricultural Education Club students busy working on their open open display and a concession stand. The 125 future educators meet twice a month to discuss common interests.

1st row: Kabela, Fink, Tannchill, Mattes, Bendixen, Nattress, Goldsmith, Kordick, Dobecheck; *2nd row:* Den Hender, Haworth, Clark, Koehr, Richardson (v.p.), Durst, Hughes, Wall, Hiller, Linnan; *3rd row:* O'Connell, Wolverton, Brooks, Slegard, Detar, Rogers, Schmidt, Bave, Hutz; *4th row:* Hitzhusen, Blana, Lilley, Witzel, Blake (adv.), Calloon, Beavers, Lehman; *5th row:* Groonquist (treas.), Lee, Stalter (pres.), Thomas, Lingren, Trees, Thompson (sec.), Briggs, Brackslus.





1st row: Sawyer, Vosburg, Günson, Severson, Epling, Beran. *2nd row:* Strayer, Hauser, Burns, Fitzgerald, Avery, Roe, Davison. *3rd row:* Schellhase, Seim (pres.), Anderson, Castronovo, Wehde, James, Klindt, Shoup. *4th row:* Mew, Timm, Mallie, Gritton, Scholtes (adv.), Bakker, Holsapple.

Crop judging, soil judging, shows and exhibits . . . these were all a part of the activities of members of Agronomy Club this year. More on the entertainment side, members attended a banquet and a spring picnic. These activities served to encourage a closer relationship between students and faculty, and to provide opportunities for leadership training and personal development.

Agronomy Club

1st row: Krough, Andersen, Heaton, Arnold, Roach, McGinnis. *2nd row:* Latham, Ham, Aasland, Gruenhaupt, Dillman, McCool, Caldwell. *3rd row:* Wilson, Fretland, Voigt, Rouwenhorst, Grotjohn, Miller, Wink, Henderson. *4th row:* Gholson (treas.), Boldt, Mick, Freie, Zellmer (v.p.), Madden, Piepergerdes.





AIA—1st row: R. Anderson, Lind, Belger, Haynes, Voltz, Baumann, Novak. 2nd row: Watson (adv.), Lockwood, Schenck, Campbell, Tam, Karkosh (sec.-treas.). 3rd row: Lourens, Boast, Cervetti (pres.), Porath, Morrison, Lindemood, Nielsen (v.p.). 4th row: J. Anderson, Bailey, Appling, McArdle, Miller, Canady, Bacon, Nelson. 5th row: Reckmeyer, E. Anderson, Sharratt, Burton, Larew, Bussard, Whipple, Stober, Lundh.

American Institute of Architects

The main project for members of the American Institute of Architects was "Bohemia," the Beaux Arts Ball. The purpose of the organization is to promote the professional aspects of campus activities.

The student branch of the American Society of Agricultural Engineers was designed to promote the interests of students in agricultural engineering, particularly as their interests relate to advancement after graduation.

American Society of Agricultural Engineers

ASAE—1st row: Delfs, Hanson, Mapes, Krumboltz (sec.), Maguire (pres.), Steele (v.p.), McCuno (treas.), Howell, Gay. 2nd row: Carpenter, Harm, Pierrot, Kerr, Lovnathan, Bebout, Campbell, Haddock, Emge, Lemish. 3rd row: Kluth, Poore, Bosworth, Kleckner, Peterson, Wilson, Hunt (adv.), Van Gilt, Dunn, McDowell, Draper. 4th row: Robyt, Hobson, Melena, Yates, Fisher, Houge, Kemper, Engstrom, Nielsen, Reinhart, Buckingham, Luecke. 5th row: Rathje, Schobert, Bonnett, Delany, Mersch, Maxwell, Grimm, Erickson, Goering, Amos, Ricklefs. 6th row: Hahn, Andereg, Witte, Storrjahaun, Kitz, Schunnacher, Hazen (adv.), Reinhart, Corporon, Buchanan, Farnham, Utesch.





1st row: Bywater, Okishi, Chester (sec.), L. Hoffmeier (pres.), Green (adv.), Rasmussen (v.p.), D. Zuck (treas.), Billingsham, Dungan; *2nd row:* G. Zuck, Kimberlin, Sable, Potter, Deppe, Hudgens, De Fino, Baldwin, Hall Frank; *3rd row:* Pering, Roberts, Strachan, Elings, Hoover, Lawson, Crossett, Howe, Callahan, Galley, Ames; *4th row:* Craft, De Jong, Johnston, Parks, Reiff, Trowbridge, Hansen, Thompson, Trebbin; *Thrupp*; *5th row:* Cribbs, Savery, Petersen, Akers, Hoyden, Theophilus, Barber, Nelson, Eierman, Ross, Dingman; *6th row:* Kralimer, Anderson, Martinson, Grieve, McClellan, Zahradnik, Chupps, Stewart, Phillips, Kael.

The American Society of Mechanical Engineers is a national professional organization open to all students enrolled in mechanical engineering. Purposes of the club are to gather and advance knowledge of the theory and practice of mechanical engineering and to present a proper perspective of engineering work. The club tries to promote a professional awareness of engineering.

American Society of Mechanical Engineers

1st row: Berry, Jewell, Lyman, Gauch, Kitchner, Michael, Clark, Limas, McInroy; *2nd row:* Hartzer, Stein, Plutka, Dusanberg, Limas, Draper, Roberts, Berens, Sheers, Jensen, McGinnis, Burnham, Schoenrock; *3rd row:* Barnard, Parsons, Birken, Rex, Brownlee, Horsch, Kudrie, Felderman, Banning, R. Franzen, Borthwick, Smith, Greenfield; *4th row:* Shimon, Hoffmeier, Van Acker, Suby, Fruchling, Ricklefs, Nash, Wirtz, Brunk, Pearson, Auge, Dusanek, Atwater; *5th row:* Schmidt, Andrews, Bumann, Dona, Stoecker, Christian, Hill, Lומר, Gellhaar, Kael, Baker, Smooh, Dockendorf, Ericson; *6th row:* Scott, Gooch, Herrmann, Boetz, Ales, Johnson, Schuchmann, Hammit, Euthoven, Willeke, W. Franzen, Swinler, Brown.



American Institute of Electrical Engineers and Institute of Radio Engineers

MEMBERS OF AIEE-IRE enjoy coffee and donuts after a meeting at which Prof. Robert Uhrig was the guest speaker.



The American Institute of Electrical Engineers and the Institute of Radio Engineers is a professional electrical engineering departmental club. The club was organized to acquaint students with the variety of fields in electrical engineering and to promote better student-faculty relationships. The group also works to acquaint electrical engineering students with industry. It strives to present students with a picture of the applications of technical training to industry. To become a member of the club, a student must be enrolled in electrical engineering. This year the club had 250 members. "Engineers Carnival" was one of the activities in which members of the AIEE-IRE participated. In the spring, the members sponsored a banquet and a picnic.

1st row: Schmahl, Robinson, Wilson, Elliott (v.p.), Schauer (adv.), Larson (sec.), Barry, Groom, Dostal.
2nd row: Specker (treas.), Edgar, Jech, Lake, Sharp, Ennis, Dowling, Crinigan, Groat, J. Peterson, Mehr, Jones, Mango, Fenner, Voltmer, Mount, Lange. *3rd row:* Byse, Krumpel, Hartmann, Schenkelberg, Mason, Schnack, Hamel, Hynes, Stradling, Harlow, Hacker, Klein, Ward, Payne, Berglund, Kost, Pedersen. *4th row:* Nagel, Richardson, Erbeck, Smith, Schuchmann, Johnson, Rexroat, Edredge, E. Johnson, Schauer, Stewart, Sumpter, Fisch, Shuahan, Tracey, Stubbe, Kragle. *5th row:* Ebington, Goetz, King, Rowe, Willman, Mollenbruch, Kenough, Wilde, Toepfer, Hiland, Joeger, Wilson, Schmitz, R. Johnson, Borgen. *6th row:* Davis, Hopp, W. Peterson, Feisel, Hockmuth, Ressler, Lightcap, Bremer, Sanders, Apple, Wietzke.





AICE - 1st row: Roderick, Waskiewicz, Coene (sec.), Rice (pres.), Hosmer (adv.), Meisinger (v.p.), Mitchell (treas.), Raamussen, Nielsen. 2nd row: Baker, Marks, Hewitt, Carstensen, Ives, Greenley, Janson, Bassett, E. Wright, D. Wright, Earles, Petermeier, McGiffin. 3rd row: Perry, Petersma, Larson, Hofer, Jergensen, Hansen, Antob, Ocker, Wenck, Geisinger, Voelkel, Morgan, DeBok. 4th row: Hinners, Marquardt, McDonald, Thron, L. A. Anderson, L. R. Anderson, Carolan, Pitkin, Smith, Fulton, Egland, Engrav, Roskopf. 5th row: Kelso, Reuter, Shaw, Davis, Kuening, Vorseth, East, Holly, Jennings, Hensing, Klaski, Behm, Laartz. 6th row: Gotschall, D. Johnson, R. Johnson, Rich, Seagren, Hellen, Palmer, Garber, Mehmen, Angove, Berg, Schulte.

American Society of Civil Engineers

The American Society of Civil Engineers is a professional organization composed of men in civil engineering. One of its activities this year was the joint conference with eight other colleges and universities.

The American Institute of Industrial Engineers had approximately 60 members this year. Besides participating in the "Engineer's Carnival," club members sponsored the industrial engineering faculty picnic and a spring "Tea Party."

American Institute of Industrial Engineers

AIEE - 1st row: Horak, Miller, Allen (sec.), McDonald (v.p.), Helmstadter (pres.), McGracken (treas.), Frank-Jurter, Schick. 2nd row: Armour, Jury, Blair, Todd, Bauswell, Cochran, Petersen, Carter. 3rd row: Kounkel, Erickson, Hilburn, Harris, Klopsenburg, Hollan, Bruch. 4th row: Heiberhaw, Middlets, Trout, Galbraith, Peters, Timmerman, Scott, Coe. 5th row: MacGregor, Stanley, McComber, Baldwin, Kirchoff, Zoersch, Welch. 6th row: Korschgen, Esbeck, Bradley, Schwyzart, Wallfred, Ryberg, Riepe, Schoeneck.





Vet Med Juniors

1st row: Giddens, Feirkeher, Stocker, Kelso, Greel, Gelmer, Cruder, Lynch, Vajda, Fox. 2nd row: Sheldon, Hamilton, Ross, Haight, Ringgenberg, Davis, Mersch, Miller, Anderson, Judge, Winburn. 3rd row: Hein, King, Petty, Gabel (sec-treas), Dillman, Allen, Teachout, Johnson, DeVries, Riddell. 4th row: Wilbroth, Spain, Ferguson, Chapin, Hobbie, Glock, Schnepf, Bormann, Schumacher. 5th row: Matheson, Te Paske, Schrecht, Baltzell, Bryan, Olson, Harless, Cusick, Blass, Liaka, Henning.

American Veterinary Medical Association

Purposes of the Iowa State University student chapter of the American Veterinary Medical Association are to promote the spirit of friendly relations among the veterinary students and to provide the opportunity for members to gain additional professional knowledge. It also endeavors to demonstrate the virtues of organized effort, to build character through its own honor system and to uphold the honor and dignity of the veterinary profession. It makes available to students the opportunities offered by the AVMA to its undergraduate chapters.

Requirements for membership are that a student be an enrolled undergraduate of the Iowa State Veterinary College, meet its scholastic requirements, attend meetings and pay dues.

ADVANCED VETERINARY medicine students make an intravenous injection into this patient at the small animal clinic.



Members of AVMA sponsored a spring dance last year, which was attended by students and faculty members. At the May meeting of AVMA, awards were presented and new officers were elected. A fall banquet featured Dr. Samuel F. Schiedy, president of national AVMA, as guest speaker. The lawn of the Vet-Quadrangle was the site of a Homecoming luncheon this fall. Later in the year, a Christmas party was given for students, wives and faculty. Humorous skits by junior students portraying different faculty members were a part of the winter smoker in January. Also at the smoker, officers for the second term of the year were elected.



SOPHOMORE VETERINARY medicine students examine microscopic cultures as a part of their bacteriology laboratory work.

1st row: Bartle, Bicknese, Pakorny, Schlimmoller, Turk, Higa, Snider, Jensen. *2nd row:* Dale, Crawley, Cockrum, Tisdall, McGregor, Maher (sec. treas.), Yanda, Stepan, Klopfenstein. *3rd row:* Hassan, Kindson, Oak, Manser, Nimocks, Tadlock, Putman, Howes. *4th row:* Gonyo, Houser, Thomsen, Vorhies, Boone, Russell, Pennington, Huston, Lange. *5th row:* Larson, Heath, Mow, Crissinger, Pickering, Krull, Colony, Johnson.

Vet Med Sophomores





Vet Med Freshmen

1st row: Schumacher, Harris, Heltie, Lau, Gardner, Sickels (treas.), Isaacson, Williams, Andriano. *2nd row:* T. Johnson, Pitcher, Dutscher, Patch, Marcus, Belding, Beaumont, Morandi, Mallicoat, Davis. *3rd row:* Bashara, Dawe, Sutter, Dorwort, Fisher, Boote, Lucas, McKnight, Weatherman. *4th row:* Hart, McGovern, Baxter, Flint, Dunham, Kirchgatter, Saverand, Eness, Droivold, Nichols. *5th row:* Shaw, Faivre, Byington, Schickel, Thompson, Rekeneyer, Nederhiser, Bolte, Wagner. *6th row:* Sweeney, Brown, J. Johnson, Kruse, Swaney, O'Connor, Jaspers, Colberg, Gilbert, Meisner.

The American Veterinary Medical Association had approximately 250 members this year. In addition to these, the association elected honorary members from the faculty. Meetings were held the first Wednesday of each month. At these meetings speakers discussed such subjects as public relation aspects of veterinarians, small animal practice, dairy and swine practice and the legal aspects of the professional man.

MEMBERS OF A FRESHMAN veterinary medicine anatomy class are instructed in the methods of dissecting a preserved specimen.





1st row: Barnes, Kolb, Terry, Lucas, Seidel, Miller, Landhuis. *2nd row:* Koch, Grier, Brunner, Quinn, Gilmore, Funch, Middleton. *3rd row:* Jorgenson, Pfeifer, Walton, Murray. *4th row:* Van Note, Kuhlman, Griffen, Appell, Kuffel, Howard, Henke. *5th row:* Soukup, Elsberry, Lemley, St. John, Standley, Bell (v.p.-treas.), Bigbee, Abbott.

Pre Vet

1st row: Hullinger, Morton, Anderson, Critchard, Hillmann (pres.). *2nd row:* Wartig, Louth, Simpson, Schmidt, Sickels, Wisor. *3rd row:* Fick, Kragt, Fiedler, Campbell, Kluever. *4th row:* Laursen, Warner, Romans, Hayick, Fawver, Schreiber. *5th row:* Gustafson, Whitcombe, Evans, Zierke, VanNess, Grover, Greiner.



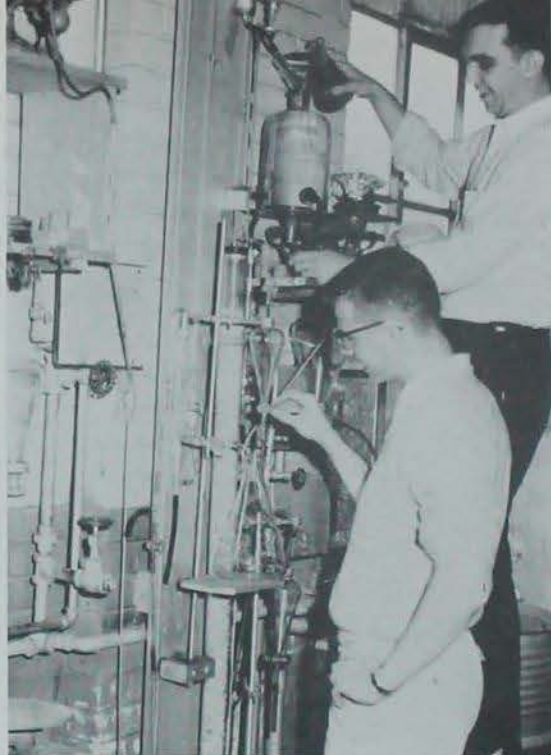

TWO CHEMICAL ENGINEERING students find that to familiarize themselves with such complicated equipment is quite a job.

American Institute of Chemical Engineers

The American Institute of Chemical Engineers is a departmental club which was organized to provide professional development of students in chemical engineering. The program of the group acquaints undergraduates with their fellow students and professors and introduces them to the opportunities in fields of chemical engineering. To become a member of this national professional organization, a student must be enrolled in the chemical engineering curriculum. The 270 members of this year's Iowa State chapter met every other Wednesday night. In the spring the group held its annual banquet. Also this year the group helped with the "Engineers Carnival."

1st row: Hagman, Barkman, Jayne (treas.), Summers (pres.), Burkhardt, F. Collins (adv.), Smutz, Webber, Kirby (sec.), Ericson, Secrist. *2nd row:* Witt, Klepfer, Muhtaseb, Shigehara, Brewer, Dangoria, Jorgensen, Farris, Miller, Yamamoto, Stephenson, Walkup, Corwin, Boleng, S. Collins, Dunning, Burkhardt, Work, Dreesen. *3rd row:* Donaldson, Ryan, Klemmensen, Morrison, Beisler, Russell, Chatfield, Raps, McGrillis, J. Meyers, Bridwell, Ridihalgh, Hoidahl, Portorff, McFarland, Sorensen, Ogde, Long, Knebel, Oakland. *4th row:* S. Meyers, Bottcher, Brazza, Moe, Montgomery, Timm, Kiser, Bortelt, Woods, Bartl, Ellis, Burroughs, Andersen, Vardaman, Douglas, Sandquist, Murray. *5th row:* Vasey, Allen, Grant, Carlson, Conant, Dana, McGinnis, Nelson, Beck, Gray, Rasmus, Marsh, Wages, Heng, Kearns, Fox. *6th row:* Reisch, Patton, Johnson, Merriam, Baber, Woodward, Schrock, Dockendorff, Coons, Jalec, Smith, Morgan, Wetstein, Roblins, Kohl.





Front: Kuhlman, Ruebling. 1st row: DeMott, Meyer, Rooks, Reisinger, Nelson, Long, Randolph, Jorgensen, J. Van Wert, Wheelock, Kuhn. 2nd row: Glass, Stiegelmeier, Hamilton, Hodson, Wilgenbusch, Chamberlain (treas.), Wernimont (pres.), D. Van Wert, Harper (sec.), Mayrose (v.p.), Beck, Schumacher, Slaughter. 3rd row: Bryant, Greiman, Pfeiffer, Pearce, Paulsen, Cheever, W. Smith, D. Henderson, Domer, M. Henderson, Stahl, Schultz, Glenn, Jackson, Dues, Pitzer, Miller, Tanner, Harms, VanNise. 4th row: Turasky, Blinn, Grillich, Benson, McClure, Gound, Saupé, Pitzer, Patrick, Wright, Wilcox, Gray, Blauvelt, Bowden, Vint, Schauer, Hoffman, R. Smith, Akers. 5th row: Larson, Gilmore, Darling, Crook, Ball, Vasko, Pellety, Benna, Eason, Beyr, Fredericks, Fitzgerald, Ricks, Ireland, Rhodes, Knudston, Shoot, Hillmann. 6th row: Gross, Baltzer, Riegle, Boelje, Cox, Hosh, Graham, Fee, Oxenreider, Bronk, McFadden, Askew, Ryon, Thomas, Bengt, Johnson. 7th row: Muhr, Thompson, Vilmont, Pauley, Bartenhagen, T. Mullins, Hoel, Bradley, Fay, W. Mullins, Adamson, Peterson, Stifel, Gerstenberger, Dohrmann.

Block and Bridle Club

Block and Bridle Club is an animal husbandry departmental club with about 150 members. The club was organized to promote all phases of student animal husbandry work in colleges and universities, and a higher scholastic standard among these students. It also attempts to bring about a closer relationship among those pursuing some phase of animal husbandry as a profession. Membership is open to all undergraduate students, graduate students and faculty members in the Animal Husbandry or Dairy Husbandry Departments. Other interested students in the College of Agriculture may also belong. Block and Bridle Club sponsored the Veishea Horse Show and "Little International."

SKIMMING THE TOP of the hurdle is this entrant in the Veishea Horse Show, an event sponsored by Block and Bridle.





STUDENTS ENROLLED in business courses get together for one of the monthly meetings of the Business Students Association.

Business Students Association

Formed locally in 1955, the Business Students Association is a professional group open to all students taking business courses. Striving to correlate business with training, the organization promotes a closer affiliation between industry and the business students. The annual Industrial Administration Banquet was the highlight of the year for members of Business Students Association. The spring quarter project of the organization was its Veishea display. The display depicted business associated with the four minors available in the Industrial Administration Department. The association also sponsored speakers throughout the year from various phases of industry. Leading the 130 members this year was Carrol Schwaderer, president. Other club officers were Robert Greer, vice-president; Carl Macha, secretary; and Jerold Olmstead, treasurer. Doctor William H. Schramper served as faculty adviser. The association held monthly meetings.

1st row: Ott, Anderson, Sonntag, McHugh, Stringer, Olmstead (treas.), Stenstrom, Pease. 2nd row: Sweeney, Cagwin, Brown, Wilson, Macha (sec.), Row, Dunlap, Neubaum, Billings. 3rd row: Lichter, Pollard, Schneider, Moran, Carstensen, Kancaly, Becker, Axtell. 4th row: Hazen, Lahti, Buwalda, Karth, Greer (v.p.), Schrader, Vlieger, Wentworth, Holtz. 5th row: Schwaderer (pres.), Bess, Biwet, Dietz, Timm, DeBlock, Cheluhar, Taylor, Thornwall, Jensen.





DAIRY HUSBANDRY CLUB—1st row: Foreman, Reece, Carlsborg, Bellamy, Kjome, Dadisman (treas.), Lang. 2nd row: King, Syndergaard, Silberstein, Hartley, Cogshall, Porter (adv.). 3rd row: Dooley, Meyer, Emmert, Reigte (pres.), McHone, Brandt, Arendt (sec.). 4th row: Rayan, Schumann, Miller, Hanson, Gadelmann (v.p.), Darbshire. 5th row: Harville, Lyon, Ruchner, Mahr, Isler, Almquist, Kamba.

Dairy Husbandry Club

This year's activities of Dairy Husbandry Club included a banquet in January which was attended by about 120 students, alumni and prominent dairymen. At this time one of the dairymen was made an honorary member of the club.

Dairy Industry Club is a professional group formed to create and promote interest in dairy industry and to encourage a closer student-faculty relationship. Among this year's projects were an open house and a student-faculty dance.

Dairy Industry Club

DAIRY INDUSTRY CLUB—1st row: Shannon, Semerad (sec.), Hamm, Rees, Payne, House, Rahlfeldt. 2nd row: Rosenberger (adv.), Wagner, Ghosh, McCain, Mosher (treas.), Sinkler, Bullis, Berkowitz. 3rd row: Rauch, Eganhouse, Laup, Sherman, Grulke (pres.), Elliott, Hoepfner. 4th row: Broadt, Schertz, Evers, Heald, Yochum, Baumann, Schauer (v.p.), Fuller. 5th row: Tupy, Sallquist, Cox, Redman, Ames, Cris, Coffin.



Farm Operations Club

Farm Operations Club, organized on the Iowa State campus in 1948, provides an extra-curricular activity for students with this major. The club develops fellowship and leadership among the students and strives to maintain a high enrollment in the department. Anyone enrolled in or interested in farm operations may join the club, which has a membership of about 190. Club members enjoyed a picnic at the State 4-H Camp last May. Rog Christensen was chairman of the event. Another social event of the club was the freshmen reception held in the Memorial Union this fall. Refreshments were served to the freshmen and they were told about the activities of the club. Larry Anton served as president this year and Dr. Duane Acker acted as faculty adviser. Other officers included James Freuent, vice-president; Chuck Bineau, secretary, and Dick Nyswanger, treasurer.



A FEW OF the more than 100 members who regularly attend Farm Op Club monthly meetings sign this register when they arrive.

1st row: Chmelar, Earley, Ahmed, Lecper, Sump, Gray, Van Diepen. *2nd row:* Psuley, Boman, McLaughlin, Crilly, Graff, Eno, Ludley. *3rd row:* Salem, Ralston, Prasse, Dooley, Koos, Hicks, Pleak. *4th row:* Binau (sec.), Ballou, Knoploh, Cox, Hughes, Mulvihill, Kiernan.





1st row: Ayker (adv.), Bull, Geier, Heikens, Anton (pres.), Blythe, Jones, Dingman. 2nd row: Book, Hilliet, Drefke, Johnson, Ashley, Wooster, Bishop, Justice, Porath. 3rd row: Ladman (adv.), Frevert, (v.p.), Schultz, Platteter, Bailer, Peterson, Hinesly (adv.), Gard. 4th row: Hirsch, Winter, Beck, McGowan, Knight, Kuhl, Stephens, Sims, Peterson. 5th row: McCandless, Miller, Buch, Verdoorn, Buehler, McDonough, Burack, Paopoint, Bower.

Farm Operations Club

1st row: L. Kay, Alhabib, Augustine, Jahr, Ferguson, Van Kley, Hodson, Trewin, S. Kay. 2nd row: Coffman, Edinger, DeWolf, Schmidt, Franks, Turner, Jolly, Timan. 3rd row: Ellingson, Luett, Rosum, Danielson, Rogers, Bowersox, Stadtmueller, Pagel, Downer. 4th row: Haugen, Fisher, Carr, McCoy, Laverty, Whetsine, Fruechte, Foutch.





THE SPONSORSHIP of Paul Bunyan Days during Veishea was a project of Forestry Club.

Forestry Club

Organized in 1904, the Forestry Club strives to foster a spirit of comradeship among Iowa State foresters. It also endeavors to create an interest in topics relating to forestry among its members. As one of its projects, the organization provides for the publication of an annual magazine, "The Ames Forester." On the club's social calendar this year was a spring campfire held at Brookside Park in May. The campfire took place on Forester's Recognition Day. In October, members held a stag campfire at MacDonald Woods, and just before Christmas vacation club members sold Christmas trees as a money-making project. Another highlight of the year was the annual "Game Banquet," held during winter quarter. Members of the organization also attended the Midwest Forester's Conclave.

THESE FORESTRY STUDENTS get their instruction in authentic surroundings while attending forestry summer camp.



PARTICIPATING in forestry summer camp competition, these two foresters are timed for their speed in log bucking.



VOTING FOR a new president of Forestry Club took place in February. Howard Halverson was elected and took office this spring.

1st row: Schelhaas, Chvid, Gingerich, Broerman, Duskin, Hisczynski, Halverson, Zimmer, Anderson, Goins.
 2nd row: Reyes, McMullen, Onken (vp.), Jensen (sec.), Coon, Ficken, Brubin, Renken, Kline. 3rd row:
 Borchers, Sommerfeld, Gottsacker (pres.), Bachman, Brinck, Benz, Warrick, Mulholland. 4th row: Green,
 Sampson, Pfister, Joens (treas.), Schlachtenhaufen, Allen, Manwiller, Sieverding, Failor. 5th row: Thom-
 son (adv.), Cline, Celsi, Maeglin, Younkin, Barker, Smith, Cherry, Gordon, Bolinger.





BOTANY CLUB—1st row: Richard (v.p.), Albertson, Juhl, Blanch, Anderson, Gashwiler, Heichel, Welander. 2nd row: Mathre (pres.), Martin, Nollen, Tiffany (adv.), Mohr, Peyton, Chilton.

Botany Club

Students who have an interest in the study of plant life are welcome to attend Botany Club.

This is a local organization with about 35 members. One of this year's club projects was its plant and job opportunity Veishea display.

Geology Club gives students a broader picture of their field and the chance to become acquainted with others in their field. The goals are accomplished by inviting guest speakers to club meetings and through a spring field trip.

Geology Club

GEOLOGY CLUB—1st row: McDonald, Smith, A. Clark, S. Clark, Ferguson, Welch, Brown. 2nd row: Vieltorf, Reckendorf (v.p.), Henshaw, Shivers, Saum (pres.), Reber, Hauser. 3rd row: Cargill, Mathis, Norem, Gray, Rupp, Peterson, De Hart, Stefani. 4th row: Holst, Schneider, Hrabak, Aspleat, Jennings, Rhoades, Roy (adv.).



Industrial Education Club

Industrial Education Club is a local professional group composed of all students in the Industrial Education Department. The purpose of the organization is to promote good fellowship among the members, to discuss problems pertinent to industrial education and to cooperate and work with the students in other departments. The club sponsored a number of projects this year. The Industrial Education Banquet was held in March in the Sun Room of the Memorial Union. Industrial education majors' wives were in charge of decorations.

The Veishea open house displayed the skills, abilities and knowledge learned in this field.

In the spring a picnic was held at Brookside Park. Married members competed against the bachelors in a baseball game. In order for students to have a chance to become better acquainted with industry and its processes, club members visited an industry. Industrial Education Club also gives scholarships each quarter to give financial support to those in need.



MERLE WIENER and Lowell Carver supervise Leon Arp in his ornamental metal work.

1st row: Nickerson, Burleson, Dicks (sec.), R. Wilson (pres.), Sherick, Wiener, Fix (v.p.), Gage (treas.), Luffler, Tocket. 2nd row: Kelsner, Ransford, Steigerwalt, Abrahamson, Willie, Howe, Fox, D. Peterson, Hunt, Bullington. 3rd row: Janovick, Wilcox, Backens, Hlubek, Watis, T. Wilson, Reuter, K. Peterson, Fortney. 4th row: Sandrett, Pierce, McDougal, Stephens, Jensen, Thomas, Murray, Bryan. 5th row: Lang, Batman, Chaffee, Reeson, Arp, Malloy, Simard, Mardoff, Molland. 6th row: Culbert, Jehlik, Porter, Shaw, Reuter, Thayer, Everett, Muench.



Institute of Aeronautical Sciences

Members of the Institute of Aeronautical Sciences enjoyed a spring picnic at Brookside Park which featured a softball game putting senior members against juniors. Also spring quarter the club sponsored the aeronautical engineering open house during Veishea. The open house showed the relationship between the aircraft industry and the educational background provided at Iowa State. Senior displays showing ideas formulated by students were also included. During the year seniors and graduate students reported on summer work opportunities.

Representatives from aircraft industries spoke and showed films concerning the many phases of aeronautical engineering. This professional group, which was formed at Iowa State in 1943, seeks to create closer ties among aeronautical engineers by discussion of common interests. The institute has no grade point requirements. Students may join at any of the meetings throughout the year.

Funds for the club are obtained from dues and cold drink sales in the Aeronautical Engineering lab.



DR. MERLIN MILLETT points out jet engine rotor parts to Sigma Gamma Tau members.

1st row: Christensen, Curtis, Butin, Glaser (treas.), Lukin, Birchmier (sec.), Berry, Mish, Haring, Klett. 2nd row: Corl, Schilling, Mulbarger, D. Taylor, Kristianson, Wilcox, D. Anderson, E. Anderson (adv.), Elliott, Glacy. 3rd row: Clayton, Schunk, R. Anderson, Brown, Lockhart, Miller, Rosendal, (vp.), Carlson. 4th row: Lege, Frohlich, Satchell, Heston, Moedit, Bailey, Kershner, Nelson, Pierson, Stein. 5th row: Nowling, Schmitt, Petersburg, Brady, Hanke, Kersey, M. Taylor (pres.), Fry, Chartier, Currens.





HORTICULTURE CLUB—1st row: Matson, Pellett, Mart, Mullenger, Volz, Emerson, Macha. 2nd row: Heine, Denten (adv.), Hensel, Roe (v.p.), Tellin, Steffenson, Nichols, Brown (treas.). 3rd row: Newmarch, Stark, Collins, Balderston (pres.), Stille, Sindt (sec.), Greiner.

Horticulture Club

The main project for Horticulture Club this year was the annual horticulture show and auction held fall quarter. Any person enrolled as an undergraduate major or graduate student in horticulture may belong to the club.

Organized in 1925, the ISU Poultry Club encourages its members to take more active interest in poultry husbandry. Highlighting this year's activities were the annual spring picnic and the dressed-turkey project.

Poultry Husbandry Club

POULTRY HUSBANDRY CLUB—1st row: Bai, VanderGaast, Wehrli, Lee, Miller. 2nd row: Marion (adv.), Corcoran, Axelson (pres.), Arends (v.p.), Thompson, Boones.





RURAL SOC. CLUB—Mawe, Murken, Butler, Connell.

Rural Sociology Club

Rural Sociology Club was organized to bring faculty and students closer together and to give students an opportunity for learning about professions in rural sociology. Club members sponsored an open house during Veishea.

A fall picnic started the year for members of the Student Society of Landscape Architects. The entire Landscape Architecture Department was invited to the picnic, which was held to help new students to get acquainted.

Student Society of Landscape Architects

LANDSCAPE ARCHITECTURE CLUB—1st row: Snyder, Porter, Fuhlrodt, Hillig, MacKey, Claude, Fulton. 2nd row: Hormes (sec.), Mayer, Hanson, Taylor, Rothacker, Duncan, Hagemeier. 3rd row: Bradshaw, Perret, R. Donels, Dunn (v.p.), Mangler, Renaud, Fitzsimmons. 4th row: Soesbe, Barton (adv.), Todd, W. Donels, Arthur, Crippin, Hess, Belden. 5th row: Harvey, Sheffield, Smith, Stolze, Reckard, Joffer (treas.), Spelic, Sunde (pres.), Pryor.



Science Women's Club

Science Women's Club is a local organization which was formed in 1928 to bring together educational and social purposes. Women in the Colleges of Science and Humanities, Engineering, Agriculture, Veterinary Medicine and Home Economics and related science may belong.

This year the club began a system for counseling freshman and sophomore women on selecting courses to supplement their majors.

Another project for Science Women's Club this year was the awarding of a \$100 scholarship to a deserving woman in science. This scholarship and a \$10 award to the senior woman in science with the highest grade point are annual events for the club. Part of the money for these projects was earned by making and selling sandwiches in the women's dorms during final week. Meetings for the approximately 30 members were held every other week throughout the year. Officers were Cheryl Vander Waal, president; Mary Pat Read, secretary; Sandy Wiggins, treasurer; and Karen Knudsen, publicity chairman. Dr. Delma Harding served as faculty adviser.

TENDING to the business of Science Women's Club are officers Sandra Wiggins, treasurer, and Cheryl VanderWaal, president.



Knudsen, Franck-Curtis, Harding (adv.), Martin.



Writers' Roundtable

DR. PEARL HOGREFE points out a passage in a story as two members of Writers' Roundtable consider its meaning.



"We must examine candidly, think honestly, and strive to write with power and purpose. We must experiment, improve our craftsmanship, and work to polish and perfect techniques." With this aim, Writers' Roundtable meets weekly to discuss, analyze and constructively criticize works presented by student members. Many of these stories and poems later appear in the student publication of creative writing, *Sketch*, a quarterly magazine which gives all creative student writers an opportunity to publish their works. Writers' Roundtable is an interest and service group on the Iowa State campus. Dr. Pearl Hogrefe of the English Department led the group in their activities throughout the year. Dave Waller served as the Writers' Roundtable representative to *Sketch* this year.

1st row: Cole, Girres, Hogrefe, Long, Campbell. 2nd row: Johnson, Kooser, Saum, Wycliff. 3rd row: Foster, Waller, Sample, Braley.





ZOOLOGY CLUB — 1st row: Vanicek, Eischeid, Naffziger, Colburn (treas.), Barr, Sorensen, Hanselmann.
2nd row: Walter (pres.), Kessler, Buckmann (sec.), George (adv.), Neal, Redding.

Zoology Club

Field trips and an open house during Veishea occupied the members of Zoology Club this year. This local professional organization provides social contact for students majoring in zoology and acquaints them with employment possibilities.

Student Properties Board is a nonprofit organization which owns and rents to campus groups such hard-to-get equipment as backdrops, sound effects and lighting equipment. Members are chosen as sophomores and serve until graduation.

Student Properties Board

STUDENT PROPERTIES BOARD — 1st row: Walter (sec.), Steinbrecher, Mrachek, Hammond. 2nd row: Schrock, Spratt, McKee (chm.), Stahl.





1st row: Russell, Herman, Sears, Dunn, Knutson, Lovely, Humke. 2nd row: Howell, Benning, Collier, West, Hutchinson, Broadbent. 3rd row: Fisher, Nolin, Haak (treas.), Morse, Lambi, Wall, Standley. 4th row: Dvorak, Carolan, Gilmore, Smith, Obrecht, Schobert, Dillman, Helferman (pres.). 5th row: Swanson, Thom (sec.), Koes, Hildebrandt, Speke, McFadden, Clayton, Klodi, Aronson (adv.).

Campus 4-H

The 4-H Camp near Boone was the scene of many Campus 4-H activities this year. During camp-outs, members undertook work projects designed to beautify and improve the camp area, but still found time for recreation. Each year club members participate in a special Christmas project. The proceeds are used to erect some structure on the camp grounds. During the winter months recreation deputation teams held county 4-H recreational leadership schools.

1st row: Gunson, Jolly, Marken, Gunn, Stenstrom, Coulter, Kay. 2nd row: Hillier, Glover, Palmer, J. Carlson, Peterson, Gatch, Livingston, Beyer. 3rd row: Hall, A. E. Rockwood, Shahan, Moore, Lischka, Bigbee, McClure. 4th row: Cook, A. Carlson, Brown, Humke, Hogberg, E. E. Rockwood, Chambers, Klebe.





1st row: Bechter (v.p.), Praastka, Forsyth, Reschly, Christensen, Lochner (pres.). 2nd row: Wilkie (adv.), Gross, Whan, Combs, Melz. 3rd row: Hansen, White, Langford, Quinn, Miller.

Iowa State Debaters

The Iowa State Debaters group encourages and teaches methods of analytical thought and argument, and gives speech training to promote a more liberal atmosphere. Any interested student may attend the Debaters meetings on Wednesday nights. Nine major debate trips out of town as well as on-campus debate tournaments were the major activities which occupied Iowa State Debaters this year. The members of this organization also gave regular Saturday afternoon radio discussions. About 30 students comprised this year's squad, which is open to anyone interested in all phases of debating. Officers this year were Ken Lochner, president; Dan Bechter, vice-president; and Jack Hansen, program chairman. Richard Wilkie served as forensics director.

MEMBERS of Debaters combine their wits to discuss tactics for the next meet. Leading the discussion is Richard Wilkie, their Forensics director.



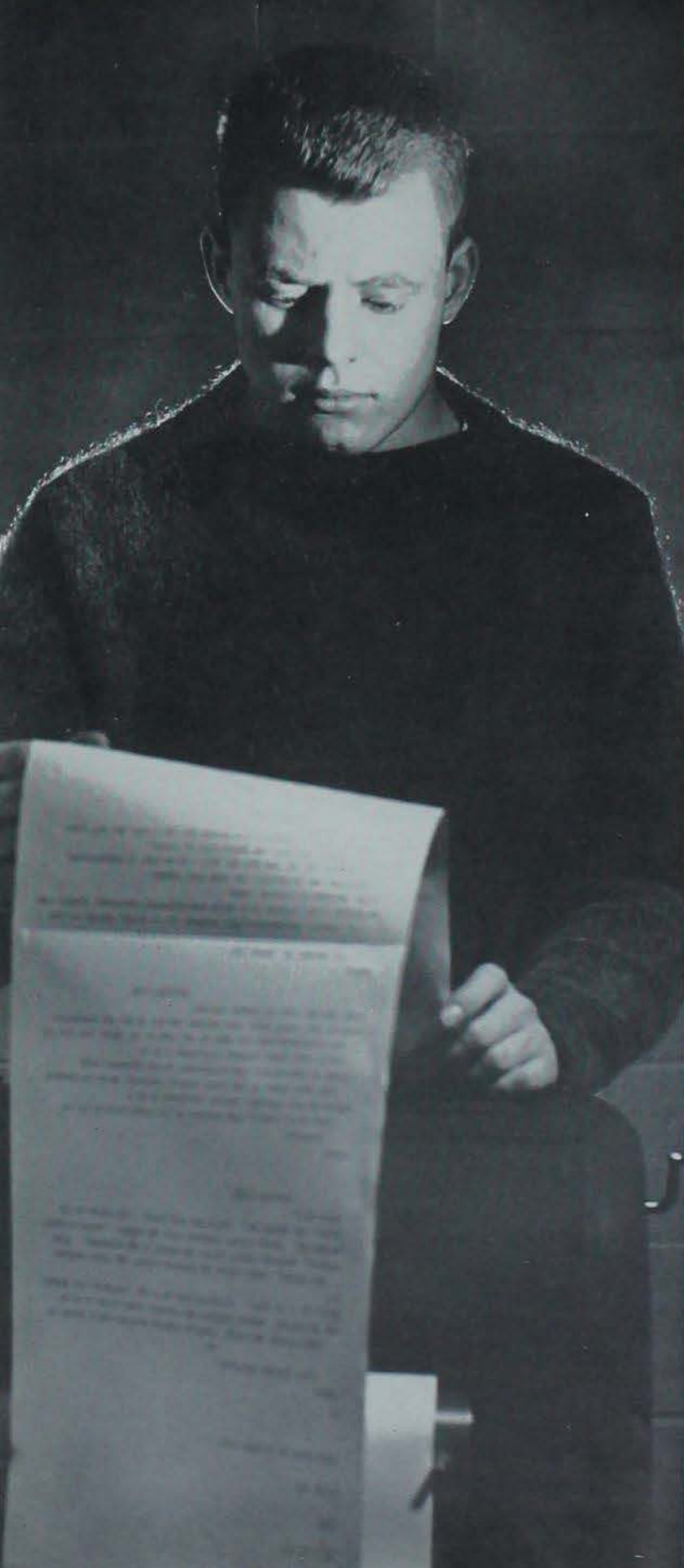

Communications



Bomb

Recording the events and activities of 9,000 students kept the Bomb editorial staff busy all year. Work on the 1960 Bomb began spring quarter, before the 1959 staff had completed its work. Senior pictures were taken and photographers busily recorded the quarter's events. As school began in the fall, efforts began in full force. Staff members were constantly confronted by production schedules and pressing deadlines. Copywriters wrote lines and lines of copy describing activities of the year as photographers captured shots of campus events. Pictures were selected, cropped and sent to the engravers. Copy was edited and re-edited to eliminate possible errors. After it was set, proofs were checked for typographical mistakes. One by one, the dummies were sent to press. The process was a slow, steady one of growth. The result: the 1960 Bomb, a record of student life and activities at Iowa State.



DIRECTING THE WORK of the staff and making editorial and pictorial decisions was Carole Boughton, editor of the 1960 Bomb.

WILLIAM HOLMES, superintendent of the Iowa State Press, examines one of the first page proofs with Elmer Mallo, Wes Ritchie, head photographer, and Jerry Romans.





MANAGING EDITOR Edith Lillie, who is 1961 Bomb editor, checks the calendar to see how soon a deadline can be met.



IN CHARGE OF cropping pictures, making engraving orders and double-checking to see that a photographer is sent to every major event was managing editor Kathy Jensen.

EDITORIAL STAFF—1st row: Horn, Hammond, Briggs, Glenn, Cramer, von Ohlen. 2nd row: Lillie, Stoetmer, O'Kelley, Boughton, Jensen.





PLEASED with the contact sheets that have been turned in is photo editor Karen Horn, who made the assignments.



CELIA HAMMOND, index editor, and Cheryl Johnson look over some senior pictures in an attempt to identify persons in one of the 900 pictures appearing in the 1960 Bomb.

A CERTAIN AMOUNT of horseplay takes place at every Bomb photographers' meeting. Here Ted Remde seems to have caught Jim Hodgson in the rotary print dryer.





REFERRING to the books, Business Manager John Heath explains the progress of sales on the 1960 Bomb.

The Bomb business staff began work spring quarter of 1959. Contracts were made with organizations to be included in the 1960 Bomb so the book could be laid out during the summer. Contracts were let for the engraver and for the photographer for group and senior pictures. At the beginning of fall quarter, members of the business staff were busy getting subscriptions for the 1960 Bomb. Registration yielded many sales. In addition to a fall sales campaign, the business staff let the cover contracts. Throughout the fall and winter the business staff compiled lists of students requesting the Bomb to be mailed to them, of yearbook exchanges, and kept the bills paid. After the 1960 Bombs were returned from the bindery in May the business staff was responsible for distribution. In addition to distributing Bombs to purchasers, free Bombs are given to juniors and seniors, as determined by winter quarter registration lists. Bombs are also mailed to high schools throughout Iowa.

BOMB SALES STAFF members find ready customers at its table in the Men's Gym during fall quarter registration.



TOM NEITGE, Bomb treasurer, spends many hours paying bills and keeping the financial side of the publication running smoothly.



RON HENRIKSEN, business manager of the 1961 Bomb, receives advice on letting contracts from John Heath, 1960 business manager.

PUBLICATION BOARD — Seated: Heath, Toepfer, Boughton. Standing: Schwartz, Underwood, Roberts, Marks, Wheelock.



Iowa State Daily

One of the first things most students do when they get up in the morning is read the Iowa State Daily. The Daily is distributed to residences early in the morning so that students may have a chance to read the latest campus news before they start the "hurry-scurry" of the day.

Before the paper can be delivered, many students must fulfill their obligations to the Daily. Reporters must check their beats for stories and write them to meet the five o'clock afternoon deadline. Editors then read and reread the stories, checking to eliminate mistakes. Final drafts are sent to the back shop to be set in type. Proofs are then returned to the editors to check for typographical errors. Headlines and cutlines for the pictures must also be written to fit the allotted space. With the last of the page proofs corrected, the Daily is ready for press. The huge, lumbering press produces nearly 6,000 copies to be distributed to the campus population.

FROM THE DESK of the editor, all of the major policy and editorial decisions are made. Tom Emmerson was fall quarter Daily editor.

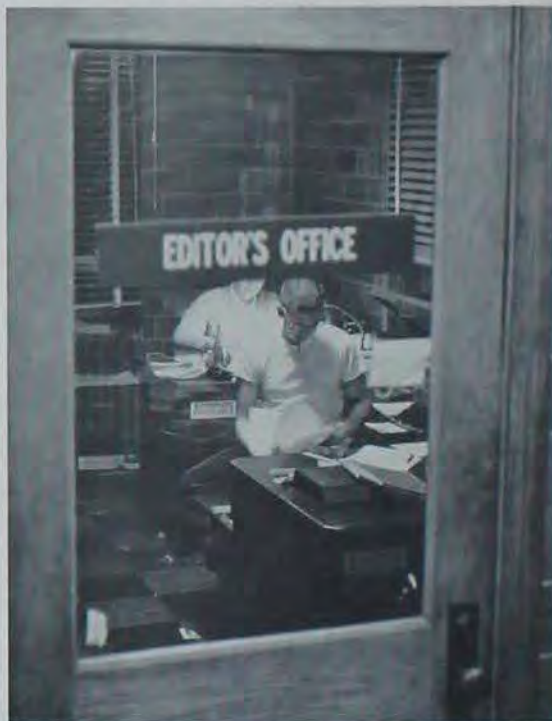

ASSOCIATE EDITOR Bob Johnson and Editor Bob LeMay consult with Issue Editor Tom Emmerson about the lead story.



SANDY CRUICKSHANK, managing editor of the Daily, explains an assignment on the "beat sheet" to Dick Doak, sports editor.



ASSOCIATE EDITOR Bob Johnson makes a final check for typographical errors before the Daily goes to press.



REPORTER Al Buch types out a story to meet the five o'clock deadline as Bob Harrison, sports editor, and Jim Walde look over information on a feature story they're writing.



KAYE CURRAN, society editor, has a big job in keeping up with all of the pinning and engagement announcements to run in the Daily.



BOB LEMAY, who was editor of the Daily during winter and spring quarters, arranges an interview for an editorial he's writing.

Daily staff members must work five days a week. Their duties remain basically the same throughout the quarter. The business manager keeps close check on financial matters to see that income balances expenditures. The managing editor assigns stories to the reporters and supervises the work of other news room personnel. Final decisions about editorial policy and content of the paper are left to the editor.

ELLEN MOLLESTON, fall quarter managing editor of the Daily, rewrites a story as Bob Harrison takes over on the rim to edit copy.



CHUCK KLOPF, who served as associate editor of the Daily fall and winter quarters, took over as business manager spring quarter.





BESIDES SUPERVISING the writing and selling of all the advertising, Jim Roberts, business manager fall and winter, is responsible for keeping all of the accounts up-to-date.



FOREST PETRUS watches as the scanasizer makes an engraving. The machine, new this year, can make engravings larger or smaller than prints.

GARY BRALEY removes the first of 6,000 copies of the Daily as they come off the press.





DENNIS HASENWINKEL, Daily head photographer, studies some negatives to decide which one would be best for reproduction.

Many students are kept busy in the regular publication of the Daily. Sophomore journalism students are assigned the reporting task on the Daily. They have specific beats to cover and special features to write. Other news in the paper comes from a news service via a teletype machine in the basement of the Press Building. Editing copy and writing headlines is left to typography class students and the Daily issue editors. The Daily provides an important contact between Ames merchants and students with its advertisements. A special job for some staff members is selling these advertisements to the businessmen. The ads are responsible for the financial support of the Daily. Decisions about page makeup and issue content are made by the issue editor for the day. The Daily is published Tuesday through Saturday.

DAILY PUBLICATION BOARD - 1st row: Keeney, Morrison, Robinson (sec.), 2nd row: Roberts, Nelson, Emmerson, Oak (pres.).



Iowa Agriculturist

The Agriculturist, magazine for agriculture students at Iowa State, is published by students in the College of Agriculture under the general supervision and direction of the Department of Technical Journalism. It offers students an opportunity to get practical training and experience in agricultural writing. In addition, much of the better work of advanced students in agricultural journalism is used by the agricultural press and by daily and weekly papers.

The publication has been steadily growing for 58 years. Today it is one of the highly respected student agricultural publications in the country. Throughout the past years the magazine has won awards in competition with other college agricultural magazines. The magazine presents new ideas in farming and particularly points out the developments in agriculture at Iowa State.



JOLENE STEVENS, editor of the *Agriculturist*, looks over some page proofs of the next edition with the make-up man.

1st row: White, Stevens (ed.), Johnson, Roberson, Hodgson. 2nd row: Oster, DeKeyser (bus. mgr.), Cruickshank, Eason, Sullivan. 3rd row: Schulke, Eilers, Klink, Friesberg, Ritchie.





NEIL WOODLEY, Sue Hammond and Virgil Harrison combine their efforts to work out the layout for the next issue of the Engineer.

Iowa Engineer

The eight monthly issues of the Iowa Engineer acquaint engineering students with various branches of their chosen profession. Articles in the magazine also place a great deal of emphasis on the latest technological developments in the field of engineering. Engineering students who desire extracurricular work in journalism or business management do the editing and advertising work of the publication. Working on the staff of the magazine also gives valuable professional experience for those engineering students interested in journalism. Members of the organization are selected on the basis of application and interview. Heading this year's staff were John Cronk, editor; Neil Woodley, associate editor; Jon Barkman, managing editor; and Jerry Toepfer, business manager. The three faculty advisers were Prof. Edward H. Ohlsen, Daniel L. Griffen and Arthur E. Burton.

1st row: Cronk (ed.), Eide, Woodley, Hilburn, Corwin, Boleng. 2nd row: Pearson, Davidchik, Gibson (sec.), Trulin, Stevenson, Barkman. 3rd row: Morden, Ericson, Wallis, Toepfer (bus. mgr.); Reuter, Sorenson.



Iowa Homemaker

The Iowa Homemaker is published eight times throughout the school year to present the interests and work of students and faculty members in the Home Economics College. Approximately 30 women make up the staff for the Homemaker.

Many times these girls are home economics journalism majors, but girls from other home economics departments help publish the magazine also. Staff members are chosen following a series of workshops winter quarter at which the editorial and business phases of the magazine's production are explained. The members of the staff are kept busy throughout the year selling advertisements, writing articles, creating layouts and taking pictures. The Homemaker features articles on such areas as styles in clothes, new developments in cooking and other phases of home economics.



JAN FURMAN (center) calls for the advice of Jane Gibson and Marty Keeney in rewriting a headline for the Iowa Homemaker.

1st row: Furman (co-pub.), Read, Guerusey, Davis, Shellenbarger, Beecher. 2nd row: Drilling (treas.), Struble, Keeney, Christian, Devens.





IOWA STATE SCIENTIST — 1st row: Mish, Martens, Branson (ed.), Walde. 2nd row: Brown (bus. mgr.), Gorman, Johnson, Foley, Edloff.

Iowa State Scientist

The Iowa State Scientist is a publication of the College of Sciences and Humanities staffed by science students interested in journalism. Since its beginning in 1948, the magazine has published articles of special scientific interest.

Interest in radio acting, direction, writing, announcing or sound production is the requirement for membership in Radio Workshop. This year Radio Workshop recorded several adult dramas and a series of children's programs.

Radio Workshop

RADIO WORKSHOP — 1st row: Coffin, Hutchinson, Murray, Bush, Minert, O'Kelley, Smith. 2nd row: Dean, Mumford, Helms, Schafer, Sime, Eilers, Hoopes (adv.), Ives.



Iowa State Veterinarian

The Iowa State University Veterinarian is the official publication of the ISU student chapter of the American Veterinary Medical Association.

This professional journal is written, edited and published by students in the College of Veterinary Medicine. The journal, which averages 64 pages per issue, is published 3 times a year, and its circulation of 1,600 includes 48 states and 20 foreign countries. One feature of the publication is an alumni section through which former students may keep in closer contact with the school and each other. Articles in the Veterinarian include both student-written technical papers and articles by prominent men in the field of veterinary medicine. A steak fry is held each spring for staff members who have worked on the publication throughout the year.



MEMBERS OF the editorial staff of the Iowa State University Veterinarian work on one of the three issues put out during the year.

1st row: Stocker, Traflet, Winburn, Ratliff (treas.), Fowler (adv.), Watts, Anderson, Taylor, Conway. 2nd row: Hicks, Kerber, Frevert, Kennedy, Henning, Schultz (editor), Bryan, Schladetzky, Lensing, Mallo.



Green Gander

Fall, winter and spring quarters provide good times for the publication of the Green Gander. The Gander is the campus pictorial and humor magazine. The magazine contains short stories, cartoons, jokes, and photographs of "Gander Girls." This year the Gander has featured several picture stories on college events. It is a project of members of Theta Sigma Phi, women's professional journalism fraternity, and Sigma Delta Chi, men's professional journalism fraternity. These members write and edit the Gander stories.



EDITOR of the Gander this year was Dave Lendt, who was responsible for making all important editorial and pictorial decisions.

GATHERING in the Gander office for a brainstorming session are members of Theta Sig and SDX, who put out the publication.



DISCUSSING the content of the next issue of the Green Gander are Marc Anthony, business manager, Bob Harrison and Jim Roberts.

Sketch

Sketch is a quarterly magazine which gives creative student writers at Iowa State an outlet for their writing and a chance for campus recognition. Students also serve on both the editorial and business staffs. Money for the magazine is allocated at a rate of about six cents a student each quarter from the student activity fee. With these funds the magazine featured colored art work this year. During fall and winter quarters Sketch sponsors a series of book review programs, Books and Cokes, which are held in the Memorial Union. During these informal sessions critical analyses of various types of literature are presented by student reviewers.



A MEMBER of the Sketch staff distributes the latest issue of the magazine free to students.

1st row: Swanson (bus. mgr.), Loufek (sec.), Dr. Hogrefe (adv.), Kelso, Johnson (ed.). 2nd row: Roach Rolfe, Dr. Orlovich (adv.), McGuire (chm.). Not pictured: Waller, Smith, Drum, Saum.





Music and Drama



Iowa State Players

Iowa State Players is a campus organization which presents one theatrical production each quarter. It served as an extracurricular outlet

for students with interest and abilities in theater production. During fall quarter, Players presented "The Heiress" and "The Importance of Being Earnest." Winter quarter found Players putting forth their talents in "Detective Story" and "The Drunkard." A comedy, "Solid Gold Cadillac," was given during Veishea. Also this spring, Players put on an experimental drama, "The Taking of Life." The plays are presented in MacKay Auditorium, Curtiss Auditorium, and in the Shattuck Theatre. The round theater workshop was renamed Shattuck

Theatre this year in honor of Fredrica Shattuck, who founded Players in 1913. Laboratory Theatre, Children's Theatre and Theatre 324 are also parts of the Iowa State University Theatre.



IN A SCENE from Shakespeare's "The Taming of the Shrew," presented by Players last Veishea, Petruccio forces Katherine to reject a dress the tailor has fashioned for her.

VINCENTIO IS finally identified by Gremio as being the "real" Vincentio in the Players' 1959 Veishea production, "The Taming of the Shrew." M. Burton Drexler was director.





THE PROFESSOR, portrayed by Frank Hunt, threatens his terrified pupil, Idelle Johnson, in the Players' performance of an Ionesco one-act, "The Lesson," directed by Harry Ausprich.



LOIS DAVIDSON, Dennis Branstad and Jutta Mandel take roles in Oscar Wilde's "The Importance of Being Earnest," presented in November and directed by Norman Kaiser.

LAST SPRING Players presented two unusual one-acts by Eugène Ionesco, "The Bald Soprano" and "The Lesson." Pictured in a scene from "The Bald Soprano" are John Coggshall, Lorena Duncan and Sherry Hoopes.





1st row: Hauser (treas.), Macha, Anderson (pres.), Pietz (v.p.), P. Eager, Cowan, Van Gilst, Brandt (director). 2nd row: Moran, Peterson, Polster, Larow, Lapp, Fletcher, Potter, McGee. 3rd row: Doering, Cohee, Shellenbarger, Pease, Fee, Finnigan, Nelson, Johnson, Maurer. 4th row: Bracken, Woodworth, Duncan, Bruning, Meek, E. Eager, Guthbert, Potts, Boltz. 5th row: Metzger, Cox, Miller, Lynch (director), Larson, Neuhaus.



RONALD NEUHAUS and Kay Anderson portray the characters of Catherine Sloper and Morris Townsend in "The Heiress" by Ruth and Augustus Goetz. Presented in October, Frank Brandt was director.



MEMBERS OF Iowa State Singers, directed by Prof. Robert McCowen, serenade on the steps of Beardshear for the traditional Christmas tree lighting ceremony.

Iowa State Singers

Iowa State Singers are divided into three sections with 125 to 170 men and women in each. The Iowa State Men's Glee Club performs at many university functions. The Festival Chorus meets once a week. It presents an annual oratorio in addition to participating in the Christmas Festival of Music. This group is open to anyone without tryouts and numbers about 500. Practices for the Christmas program start shortly after school begins in the fall and are held weekly until the program is presented in December. Iowa State Singers, under the direction of Prof. Robert McCowen, practice in Morrill Hall. Each year the group performs during the half time of a football game. This year it sang at the Parents' Day football game with Nebraska, attended by Meredith Wilson. Singers also presented selected choruses from Handel's "Messiah" at the Christmas Festival of Music.

OCTET - Ridour, Waters, Hammer, Shoenjahn, Pilcher, Evans, Peterson, Haddock.





VARSIITY FOUR — Seated: Jacobs. Standing: Hoppel, Lettington, Syndergaard, Helgren.

1st row: Deaver, McLean, Raynor, Moats, Foster, Shackson, Ladd, Raplus, Marshall, Keister, Fitcher, Haugen, Mollston, Kirk, Caldwell, Forrester, Bockes, Vance, Klochten, Dott. 2nd row: Freund, Altman, Gebhardt, Goss, Cowen, Ahlstrand, Peterson, Underwood, Johnson, Wright, Curry, Sunderstrum, Baker, Rowedder, Evans, O'Brien, Brunmeier, Eklo, Schoenjahn, Hammer, Strong. 3rd row: Friesner, Nisen, Higdon, Jacobs, Lettington, Waters, Anderson, Haddock, Hauser, Hoppel, Syndergaard, Vardaman, Rickey, Field, Jensen, Mussig, Rost, Malmberg, Ploss, Gaynor, Hertz, Robie. 4th row: Brown, Perrin, Johnson, Henderson, Balloun, Adkins, Cahel, Albee, Pease, Melberg, Combs, Hauser, Peterson, Nichols, Drew, Edlund, White, Helgren, Sears, Sobbe, Bachman, Kidout.



Symphony Orchestra

About one of every six Iowa State freshmen joins a musical organization. One of these organizations is Symphony Orchestra. Members of the Iowa State Symphony Orchestra include college students, faculty members and residents of Ames and surrounding towns. Persons with an interest in symphonic music may find an outlet for their interests and talents through participation in the Symphony Orchestra. The orchestra with its 70 members makes an annual tour in November and gives formal concerts each quarter. Soloist at the winter concert was the internationally known marimbist, Vida Shenoweth. Symphony Orchestra is under the direction of Dr. Alvin R. Edgar, head of the Department of Music. Concert master is Ilza Niemack, also of the Music Department. An annual event for the orchestra is participation in the Christmas Festival of Music, together with other campus musical and dance groups. Its special number in the festival was "Jubilee" from "Symphonic Sketches" by Chadwick.



MEMBERS OF SYMPHONY orchestra rehearse regularly to prepare for the many performances that they put on throughout the year.





ANTICIPATING THEIR ANNUAL tour in November are members of the symphony orchestra, directed by Dr. Alvin R. Edgar.



THE FULL BASE TONES of the kettle drum add depth to the music of the symphony.

DR. EDGAR devotes his attention to the violin section during a particular passage.





WITH HIS EYE on Director Frank Piersol, this member of the brass section contributes his part in the overall musical effect from his position in the last row of the band.

Concert Band

Under the direction of Prof. Frank Piersol, the Iowa State Concert Band participates in numerous musical events during the year. The band presents music ranging from classical overtures to contemporary selections still in manuscript form. The Concert Band tours Iowa and surrounding states annually, presenting both classical and popular concerts.

TO GET THE DESIRED effect from such a large group of musicians, Dr. Piersol gestures emphatically from his podium.



AMONG THE MANY events at which concert band members appeared in full dress was the Christmas Festival of Music.



Marching Band

The Iowa State Marching Band is famous for its appearance at football games. Wearing red uniforms, the 100 members of the band began the afternoon's activities at all home football games this year. The drum major led the group with the assistance of four majorettes. The band presented a pre-game show, including a flag ceremony, and a half-time performance,

WITH THEIR INSTRUMENTS casting brilliant reflections in the autumn sun, these members of the brass section are only a small part of the 100-piece marching band.



WITH EVERY MEMBER in step, the precision formation of the marching band is led down the field by booming bass drums.



OFTEN AGAINST THE BACKGROUND of the card section, Iowa State's marching band was ready with a perfect performance for every home contest.





Military





ARNOLD AIR SOCIETY—1st row: Livingston, Kemna, Ross, Armstrong, Rees, Kristianson, L. Smith, North, Young, Haars, Onken, Warren, W. Smith, Zupke. 2nd row: Hopkins, Witte, Weede, Moedt, Ressler, Stebenz, Wretzke.

Arnold Air Society

One of the main money-making projects of Arnold Air Society throughout the year was working in the concession stands at home basketball games. In the spring the Society used part of this money to give a picnic for its members. About 30 men belonged to the Society this year.

The Order of Sextant is organized to further members' knowledge of naval affairs and to present the navy to Iowa State University. Spring and fall boot weeks include drilling and inspection in front of Beardshear Hall, and provide rowboat transportation across Lake LaVerne for coeds.

Order of Sextant

ORDER OF SEXTANT—1st row: Dostal, Kenworthy, Shima, Mullarky, Thompson, Wardle, Kennedy, Bina, Shewchuk, Marsh, Bancroft, Henriksen, Anderson, Atwater, Erix. 2nd row: Applegate, Ericson, Davis, Holloway (adv.), Smith, McDonald.





PERSHING RIFLES - 1st row: Pfliger (adv.), Scott, Kelley, Stevenson, Olmsted, Burris, Leffler, Eno, Williams (adv.). 2nd row: Hanson, Hoepfner, Jacobson, See, Ripperger, Dirks, Sheppard, Bender, Bond, Book, Kellstrom, Rau, Denny, Marchik, Schwarz. 3rd row: Sheetz, Jones, Kouba, Mancuso, Cushing, Squires, Hite, Burt, Lindemood, Hobbs, DeYoung, Curtis, McDonald, Strachan, Olson. 4th row: Corcoran, Zimmerman, Gaus, Heiden, Keasey, Nordgren, Debutis, Wubbe, Randolph, Bradham, Thompson, Verr, Sterk, Darting, Lamont, McDonald, Thompson. 5th row: Conner, Clark, Johnson, Phipps, Billings, Ford, Wimmermark, Anderson, Lynn, Metcalf, Aspinwall, Stanley, Hoel. 6th row: Rochester, Ives, Titus, Cherry, Frantz, McIlwain, Marier, Ritchie (adv.), Melton, Needham, Dykstra, Swanford, Hartman.

Pershing Rifles

Pershing Rifles, national military honorary, maintains a highly efficient drill company. The drill team participated in a drill meet at Brookings, S. D., and marched in the Armed Forces Day parade in Des Moines.

All advanced artillery cadets are eligible to belong to the Society of Advanced Artillery Cadets, a professional organization. Its stated purpose is to promote fellowship among the cadets. The society this year held one meeting each month.

Society of Advanced Artillery Cadets

SOCIETY OF ADVANCED ARTILLERY CADETS - 1st row: Kanev, Heald, Caraway, Bateman, Porter, Canning, Hopkins, Stock, Broerman, Blauvelt. 2nd row: Littell, Seely, Sunderman, Reckard, Anderson, Hicks, Arends, Benson (sec.), Bolte. 3rd row: Jones, Neitze, Bowden, Vogel, Chamberlain, Schrader, Thatcher, Axelson, Rovn, Timmerman. 4th row: Hushak, Brannen, Helferman, Estinger (exec.), Peterson, Gamon, Smith, Jacobs, Trebbien. 5th row: Brown, McCracken, Bryant, Warner, Thomas, Owen, Boettcher, Aldrich, Brandt, Rickert.



Scabbard and Blade

Scabbard and Blade, national military honorary, works to further relations between military services. It also strives to raise the standards of military education. This year it sponsored the "Military Ball" and the Cadre Tea. It also promoted the ROTC drill competition and the counseling service for future officers. To be eligible for membership in Scabbard and Blade, a student must be in the upper one-fourth of his military class and have outstanding leadership qualities. This year 32 men belonged to the organization, which was founded in 1916. Under the leadership of President William Bancroft, the group met every second and fourth Thursday. Other officers included Al Brown, vice-president; John Wietzke, secretary; and Ron Rasmussen, treasurer. Serving as faculty advisers were Captain William Winlock and Major Leopoldo Rodriguez.



PLEDGES OF Scabbard and Blade march in formation as one of the required maneuvers before they are initiated into the honorary.

1st row: Rodriguez (adv.), Bancroft (pres.), Scott, Kenworthy, Dostal, Byse, Winlock (adv.), 2nd row: Hendrickson, Harveys, Grathow, Benson, Schrader, Kreasig, 3rd row: Rasmussen (treas.), Brown (v.p.), McDonald, Lewiston, Wietzke (sec.).





Religious



SRC officers meet at the YWCA to make plans for Religion-in-Life Week. They are (from left): Mary Ellen Shawhan, Charlene Caldwell, Dot Busching and Carolyn Ladd.



Student Religious Council

For the first time in its 25 years, Religion-in-Life Week stressed the practical rather than the theological aspects of religion. The week is an annual event sponsored by Student Religious Council winter quarter. Speakers included Dr. Martin Luther King, Jr., leader of a Negro boycott of segregated buses; Dr. Vaclav Hlavaty, mathematician; and Dr. O. Hobart Mowrer, psychologist. Each morning students led chapel services in the South Ballroom, Memorial Union. Daily discussions gave students an opportunity to talk about different phases of religion. In the residences, talks with seminary students increased participation in the week's activities.

MEMBERS OF Student Religious Council were busy throughout the year, especially during Religion-in-Life Week, which they sponsored. Here they listen to Dr. Robert Jones, assistant director of student affairs, at one of their meetings.



THE FIRST speaker during Religion-in-Life Week was Dr. Vaclav Hlavaty, a mathematician visiting here from Indiana University.



AT THE ALL-UNIVERSITY Religion-in-Life Week convocation, Dr. Vaclav Hlavaty spoke to students on "The Ethical, Moral, and Spiritual Responsibilities of the Scientist."

INFORMAL RESIDENCE discussions like this one were common during RIL Week. Guest speakers included seminary students, faculty members, graduate students and Ames residents.



ATTRACTED BY the news that Religion-in-Life Week was to have a new practical approach this year, students flocked into the Armory for Monday morning's convocation.



DR. O. HOBART MOWRER, widely known psychologist from the University of Illinois, made several informal appearances speaking to small groups during his stay at Iowa State.

SPEAKING on "The Moral Challenges of a New Age" at the well-attended convocation on Friday evening was Dr. Martin Luther King, Jr.



EMPHASIZED IN this year's Religion-in-Life Week were many informal discussion groups such as this one. With guest speakers appearing in many of the campus residences, more students have a chance for actual participation in RIL.



STUDENT RELIGIOUS COUNCIL - 1st row: Russel, Shawhan (sec.), Busching (pres.), Ladd (v.p.), McLarnan (treas.), Warren. 2nd row: O'Brien, Dodd, Reschly, Brunemeier, Redington. 3rd row: Hillson, Nordbrock, Whitney, Nelson, Giddens, Michaelson.



Disciple Student Fellowship

Disciple Student Fellowship is the Christian Church group for college-age young people. Carrying out its service function, the students participate in two service projects annually. In the spring and fall, they hire themselves out for odd jobs, such as yard work, car washing and changing windows. Money from these projects is used to send delegates to the national convention in the summer. Other activities include a Bible study group held in the fall and spring with the Baptists. Through an offering called the Disciple Student Fellowship Action Offering, the group supports both the national and international Student Christian Fellowships and its own national program. In the spring members of the group are recognized at a dinner given by the church.



MEMBERS OF Disciple Student Fellowship gather at the church on Sunday evenings to enjoy singing as well as devotional services.

1st row: Wilhelm, Sahatka, Rank. 2nd row: Branson, F. A. Potts, E. M. Potts (sec.), Potter. 3rd row: Manning, R. Fleming, C. Fleming (treas.), Halstead, Crandall, Moore, Buchholz (pres.). 4th row: Lott, Zaiger, Burkhardt, Pierce, Matern, Franklin.





FRISBIE FELLOWSHIP — left to right: Koos, Weber, Harsha, Calderwood, Carr, Rew, Loudon, Poulos, Haak, Voigt, Benning, Onken.

Frisbie Fellowship

"To witness to the students on campus our own faith and to study to strengthen it" is the purpose of Frisbie Fellowship, made up of Congregational and Evangelical Reform students. Among their projects this year was the sponsoring of a faculty-student breakfast in January.

Intervarsity Christian Fellowship endeavors to present to the campus the teachings of Jesus. Members meet to learn more about Christ. Membership in IVCF is open to any student or faculty member who is interested in its purpose and in participating in its program.

Intervarsity Christian Fellowship

INTERVARSITY CHRISTIAN FELLOWSHIP — left to right: Plate, Palmquist, Camp, Smith, Van Vleet, Lulken, Baumann, Gray.



Baptist Student Group

Emphasis is on social activities when Baptist Student Group members gather at the First Baptist Church for Sunday supper. After supper every Sunday night the members join together for singing, worship and discussion. The local group is affiliated with the American Baptist Movement. The organization was formed in 1917 to provide an opportunity for religious growth and study of Christian beliefs and commitments. Members of the club participated in the Iowa Baptist Student Movement retreat during spring quarter. President this year was Sue Ellen Waters. Other officers included Ray Wells, vice-president, Marilyn Giddens, secretary, and Jerry Adams, treasurer.



THE STATELY SPIRE of the First Baptist Church towers over the Lynn Avenue neighborhood.

VISITING ON the front steps of the church after a Sunday morning's service are members of the First Baptist Church.



THE KITCHEN of the First Baptist Church is often the site for members to get together for conversation and an evening's snack.





THE WEEKLY SUNDAY evening supper served at the Memorial Lutheran Church is always a popular event with Gamma Delta members.

Gamma Delta

This year the Gamma Delta crest was built by Jim Jasper in memory of a former member who was killed in an automobile accident. Members also provided draperies for the new student lounge and sponsored a stand during Veishea. Another project was building up a record collection for their high-fidelity phonograph. The name of the organization may be interpreted as "Gamma" meaning knowledge and "Delta" meaning service. This Lutheran Student Organization provides fellowship with other Lutheran students on campus and promotes spiritual development. Students may become members of Gamma Delta by belonging to the Missouri Synod Lutheran Church and by being interested in the activities of the organization. Students who wish to become associate members have to fulfill only the last qualification. The 150 members of the group met every Sunday night this year at the Memorial Lutheran Church for supper and a program.

1st row: Pulse, Faas, Seltz, Ellwein, Schmidt, Keim, Isenman, Kruempel, Johnson. 2nd row: Goetz, Rusch, Tregoning, Lee, Wunderlich, Freie, Tschopp, Ehlert, Morrison, Puck, Radek, Goben. 3rd row: Haack, Roehr, Weich, Babbe, McMillen, Hoffmeier, Kennedy, Weiss, Kuhn, Knoploch, Herum (treas.), Otto.





1st row: Nielsen, Schroeder, Stangeland, Bus, Drenkhahn (sec.), Brus, Esbeck, Sonksen, Rowedder. 2nd row: Bennett, Platt, Fonken, Radioff, Sump, Stearns, Bergquist, Michel, Hoffmeier, Kruse. 3rd row: Wittkopf, Craig, Graham, Titus, Snider, Lerge, Erickson, Hasenwinkel, Rev. Fields, Voelkel (pres.), Faas, Falk.

1st row: F. Krekow (v.p.), Christensen, Vokt, Greenwood, Andrews, Mathemcier, M. E. Krekow, Vetter, M. Drefke. 2nd row: Floy, Teggatz, Luedke, Gruenhagen, Winter, Glandorf, Nordbrock, Ludtke, Fagel, Jahn, Albert. 3rd row: Keiser, Mittag, Utesch, Zierke, Pollard, Anthony, Marquardt, R. Drefke, Gibb, Peters, Tesdell.



Lutheran Student Association

The main project for members of the Lutheran Student Association this year was their service project with the Lutheran Children's Home in Ames. Also, they published a monthly Lutheran Student Association newspaper. A smorgasbord supper is an annual affair for the group.

Other activities throughout the year included buffet suppers, retreats, hayrides and seasonal parties. The student center is open all day for students, and the association meets every other Sunday afternoon. Weekday activities include choir "lift groups," noncredit courses, Bible study and committee study projects.



IT LOOKS LIKE this little gal has her eye on a plate of cookies at the annual smorgasbord sponsored by members of LSA.

A GROUP of students enjoy themselves at an LSA buffet supper held at the church.



LISTENING ATTENTIVELY to the guest speaker for the evening's meeting are Michael Huck, Karen Nelson, Pastor Burt Locker, Larry Hollihan and Bob Wallin.



MEMBERS OF Lutheran Student Association gather for an informal group picture after one of their weekly Sunday evening meetings.



Newman Club

Picnics, firesides and hayrides helped fill the schedules for Newman Club members during fall quarter. Any Catholic student at Iowa State may become a member of Newman Club. This year the club had 600 active members. The activities of Newman Club throughout the year have represented its purpose, which is "to further the religious, educational, and social growth of its members." Members of the club sponsored a tea for other religious organizations' officers.



JOSE AVALO, president of Newman Club, directs a meeting of the executive board.

MEMBERS OF NEWMAN Club enjoy themselves at the "Moods for Moderns" formal.



FATHER JAMES SUPPLE (center), pastor of the St. Thomas Aquinas Church, visits with Father Roban Hathorn and Father Anthony Zimmermann, guest speakers at Newman Club during December.





JANE JUDGE feels the thrill of being crowned queen at the Newman Club spring formal.

AT ONE OF their meetings are members of executive board, who direct the activities of the approximate 600 Newman Club students.





WESLEY FOUNDATION members often take advantage of the quiet surroundings of their church library to do some studying.

Wesley Foundation

Wesley Foundation provides a "church away from home" for Methodist students. The foundation seeks to educate students in the church's history, in the meaning of Christianity, in the beliefs of Methodism and in the church's problems and opportunities. During winter quarter break, members of Wesley Foundation went to Chicago to visit skid row missions, the slum districts and to investigate various problem areas of Chicago. After this, they talked with officials about the existing problems in the city. Another trip was made to Evanston, Ill., for the students to hear the lectures of the Garrett Seminary. Also this year, the foundation helped support two missionaries in South America. During spring quarter it sponsored a banquet and a semiformal dance for its members.

SIGMA THETA EPSILON — 1st row: Higdon, Haworth, Stucker, Adamson, Reutinger, Smith. 2nd row: D. N. Owen, Luther, Faust (v.p.), Dodd, Lunnam, Lingren. 3rd row: Gray, Rambo, Binau, Schuman, Briggs, Aegerter (treas.). 4th row: Cherry, Howe, Spencer, Richardson, Pierson, Olson, James. 5th row: Wallis, Ludley, Lindgren (pres.), D. H. Owen (sec.), Sonquist, Pierce, Lapp, Neal.



Westminster Fellowship

Working on a new youth center occupied many members of Westminster Fellowship during the year. The students painted, helped lay tile floors and worked on the small prayer chapel. Some of the members of this Presbyterian

Fellowship had done similar work during the summer at a work camp in West Virginia.

The camp, Mountaineer Mining Mission, served six mining communities in two counties.

The students at the camp painted buildings, built Sunday School classrooms, and dismantled a church in a ghost town. The fellowship

also sponsored a year of study at Allahabab University in Allahabab, India, for one of its

junior members. Eight members visited Chicago between winter and spring quarters, seeing the people's needs and the many opportunities for service.



MEMBERS OF Westminster Fellowship break into smaller groups at the end of one of their weekly Sunday evening meetings.

DAVID ROY, program chairman of Westminster Fellowship, leads the group in discussion on the topic, "Service of the State."





1st row: Sykes, Redington (sec.), Wall, Cone (pres.), Butler (v.p.), Peterson. 2nd row: Mussig (v.p.), Perrin, Steinhart, Hildebrandt, Verdoorn.

YMCA

The YMCA sent about 30 students on a 10-day trip to Washington, D. C., and New York between winter and spring quarters to attend a Washington-United Nations Seminar.

Representatives were also sent to regional conferences. Among the activities which the YMCA sponsors on campus are the all-college mixer and firesides. It also holds a camp for entering freshmen and an international student outing. Money to support these programs comes largely from sale of gifts in December.

Four thousand dollars worth of Christmas gifts were sold at the International Gift Fair this year. The items come from such widely separated countries as Tanganyika, Sweden and Japan. The YMCA is a fellowship of members "who by study, worship and service, are seeking to understand Christ and in His spirit to serve their fellowmen on the campus, in the nation and throughout the world." About 500 students and faculty members belong.

DURING FALL quarter registration, incoming freshman men were told about YMCA activities on campus and encouraged to join.





1st row: McElroy (Fr. Y, pres.), Wolf, Kidney, Kirk, Luttrell, Christian. 2nd row: Busching (sec.), Blasingame, Thompson (exec. dr.), Shearer (v.p.), Taylor (pres.), Hoehn (treas.), Lefgren, Bennett, Lueddecke, Miller, Relle, Lankford, Braun, McLarnan.

YWCA

DURING FRESHMAN DAYS, Y members chose a western theme for their open house skit.



The YWCA sponsored a Freshman Y camp for incoming freshman women for the first time this summer. The camp was held the weekend before registration at the YMCA camp near Boone. Freshman Y is one part of the program of the Young Women's Christian Association at Iowa State. The YWCA provides an opportunity to the women to have fun, to share wisdom and ideas, and to learn about Christianity. It offers a varied program to develop the spiritual, social and intellectual life of its members. This year All-Y programs were given every Tuesday. Freshman Y met on Wednesdays. Its project this year was making and selling popcorn balls. The money from these sales was used for freshman scholarships to the regional YWCA conference at Lake Geneva, Wis., during the summer. The YWCA sponsored a committee which worked with international students. The Y was represented at district intercollegiate conferences held in the fall.



A t h l



FI COM

etics

Football	208
Basketball	216
Wrestling	225
Swimming	228
Baseball	231
Track	234
Cross-Country	236
Tennis	237
Golf	238

Football... *"Dirty Thirty"* achieves best record



twenty-one years

Football history is made every season as gridiron records continue to swell annually. During the 1959 season, records were broken at Iowa State, too, but the story behind the new records is different and is destined to become a legend here. Individual accomplishments — and there were several — were interesting and pleasant sidelights. The action that stole the show and produced again a winning tradition on the Cyclone gridiron was from one of the smallest football teams in the country. The "Dirty Thirty," as the team members came to be known, were a single unit with one objective — another win for Iowa State. And seven times in ten the team achieved this objective for the best record in twenty-one years. Its 7-3 season record earned Iowa State a tie with the mighty Oklahoma Sooners for the best record in the Big Eight Conference. In conference play, a 3-3 record placed the Cyclones in a tie for third place with the Universities of Colorado and Kansas. The most outstanding of the individual accomplishments were performed by Dwight Nichols, Iowa State's 164-pound All-American player, Nichols, known as "Moe" to ISU fans, was the fourth Iowa State player in history to achieve this honor. During his three years of Iowa State football, "Moe" nearly rewrote the record book. He set a new Big Eight rushing record with 2,232 yards. His other records included: most total offense in one game, 269 yards; most total offense for career, 3,949 yards; most time rushed in a career, 638; and most plays in a career, 872, ranking second nationally.



HARD-RUNNING BACKS and bone-crushing blocks made the "Dirty Thirty" move offensively this year. Mickey Fitzgerald (top and bottom) and Dwight Nichols (center) show how they did it.



JOE BURDON was All-American Dwight Nichols' substitute but gave home fans plenty to cheer about when given a chance. With two years left, Burdon has a bright future.

IOWA STATE BACKS were only half the show at best. The "Dirty Thirty" also had a line, and gang tackling the opposition was one of its favorite assignments.



BIG TOM WATKINS, Cyclone fullback, finished second in total rushing yardage in the nation this fall. He could become the second Iowa State back to gain All-American honors.





TRAINER WARREN ARIAL kept the team at a peak physically and never lost a man. Fitzgerald receives a few game-time repairs.

LITTLE SALLY PETERSON, along with the rest of the cheerleading squad, keeps the fans voicing their enthusiasm.



DWIGHT NICHOLS was named to the All-Big Eight team three years in a row and was elected to the All-American team this year—a fitting tribute to an outstanding player.

Iowa State's football coach, Clay Stapleton, who finished fourth in the nation in the poll for "Football Coach of the Year," saw his team, the "Dirty Thirty," play some of the hardest-nosed, most determined football ever. It came as no surprise to Coach Stapleton; he had it planned that way. Top condition and a mastery of the basic fundamentals were Stapleton's aims, and he wasn't satisfied until his players were hitting as hard the closing minute of the game as they did the opening minute. In two years he brought a team from the cellar of the conference into a battle for the Big Eight crown at the season's close.

IOWA STATE'S "Dirty Thirty" earned its victories with the rushing of Tom Watkins, second in the nation . . .



THE USUAL PROCEDURE for Cyclone passing was Nichols launching them and either Don Webb (80) or Mickey Fitzgerald (33) receiving. This time, however, Webb and Fitzgerald act as decoys while Nichols pulls in the pass.



a solid defense with Arden Esslinger (54)
making a tackle . . .



the rare interception of a pass thrown by
"Moe" Nichols . . .



. . . and the elusive running of wingback
Mickey Fitzgerald.





COACH CLAY STAPLETON put Iowa State on the football map this year. Here he gives urgent instructions to guard Hank Vogelman.

Iowa State	41	Drake	0
Iowa State	28	Denver	12
Iowa State	0	Missouri	14
Iowa State	41	South Dakota	6
Iowa State	27	Colorado	0
Iowa State	26	Kansas State	0
Iowa State	0	Kansas	7
Iowa State	18	Nebraska	6
Iowa State	55	San Jose	0
Iowa State	12	Oklahoma	35



LARRY VAN DER HEYDEN, starting tackle for the "Dirty Thirty," takes time to rinse out during the Missouri game.



THE CYCLONES CONVERGE as the referee intently watches to see who will recover that loose ball deep in enemy territory.



PRESIDENT JAMES HILTON, who won the admiration of the entire football staff for his wholehearted support of football, congratulates Stapleton at a rally after the Colorado game.

1st row: Marcellus, Anderson, Marshall, Fitzgerald, Watkins, Cooper, Nichols, Esslinger, Burdon. *2nd row:* Celoni, Sullivan, Stehbens, Ciszewski, Ferrebee, Speiman, Barr, Graham, Stephens, Webb. *3rd row:* Johnson (mgr.), McGinty, Starek, VanDerHeyden, Rick, Perer.



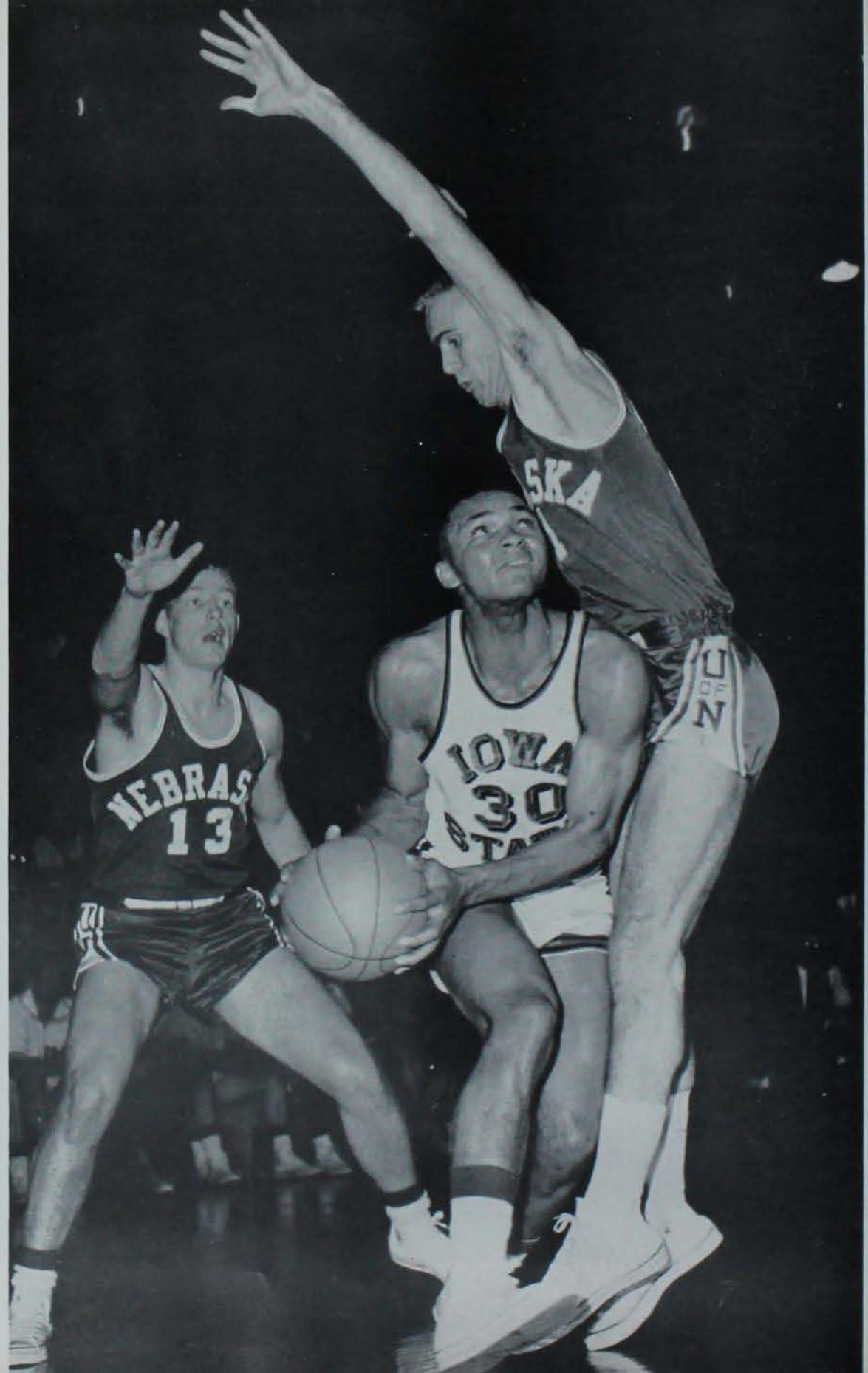

Basketball . . . *young team produces 15-9 record*

The 1959-60 basketball season produced several outstanding individual players and a winning season at Iowa State. The Cyclones were young both in their personnel and their coaching. But their 15-9 season's record is proof enough that both departments improved tremendously during the season. During his first year as head coach, Glen Anderson showed fire and determination plus a cunning and calculating knowledge of basketball. Coach Anderson was not afraid to experiment with his attack, shift his players to different positions and give the men on the bench their try too. Only one Cyclone will graduate from this team that finished fourth in the Big Eight. As the only senior on the squad and its captain, Larry Fie carried well the responsibility entrusted in him.

JAY MURRELL was one of the hardest scrappers on the team and whenever there was a loose ball you could count on him to be in the action. Here two South Dakota players try unsuccessfully to squeeze him away from the ball.





SOPHOMORE GUARD John Placek and Coach Anderson come to their feet in a real hurry to protest what they considered a bad call by one of the referees.





BY PROVING HIMSELF to be one of the best rebounders on the team, Jay Murrell is bound to be starting next year.



JUNIOR TED ECKER drives past two Nebraska defenders for two points. Ecker often scored crucial late-minute points.

VINNIE BREWER was the brightest player of the 1959-60 season for the Cyclones. He was voted "Most Valuable Player" in the pre-season Big Eight Tournament which Iowa State won. He was also named to the All-Big Eight second team.



COACH ANDERSON tries to convey a message to his players on the floor, and at times receives much oral support by members on the bench. As the game progresses and tension mounts the excitement is registered on the faces of the players.





LACKING SEVERAL inches of height advantage, Jay Murrell still is in the thick of this rebounding fury with Kansas' Wayne Hightower (40) and Bill Bridges.



THAT TAMA TERROR, Gary Wheeler, shows these South Dakota players that being only 5' 10" and just a sophomore has nothing to do with the way you score Iowa State points.



STILL ANOTHER big factor in the Cyclones' success this year was sophomore center, Bob Stoy. Here he goes high for a rebound.

A record which many fans expected to stand for some time fell this year to the Cyclones' fine sophomore forward, Vinnie Brewer. He scored a total of 366 points for a 15.2 average which erased the first-year record effort of 349 points by All-American guard Gary Thompson in 1955. Brewer was the first sophomore to lead the team scoring since Ray Wehde did in 1941-42 with 124 points. Brewer finished sixth in conference scoring. Number 30, which will undoubtedly become famous to Iowa State fans in the next two years, seemed to be in on every play this season. His sparkling play earned him a berth on the All-Big Eight second team. A combination of Henry Whitney and Brewer at the forward positions provided board power difficult for the opposition to combat. Whitney collected 229 rebounds to lead the team, with Brewer close behind with 222 to rank them fifth and sixth in the conference. Jay Murrell, substitute forward, ranked third in rebound totals with 113.



VINNIE BREWER goes after a jump ball in the Utah State game and tips it to alert Larry Fie (22).



LARRY FIE and a Nebraska player collide as Fie lays up the ball and is fouled in doing so.

THE FANS MAY COME to games to see the cage action but at Iowa State they are rarely bored at half-time. The band majorettes are shown performing a routine of theirs in one of the half-time shows.





TERRY ROBERTS, the tallest man on the team at 6'11", eyes the hoop as he launches his hook shot for a Cyclone tally.

Iowa State	66	South Dakota	47
Iowa State	71	Wisconsin	53
Iowa State	66	Utah State	71
Iowa State	60	Washington	56
Iowa State	59	Washington	69
Iowa State	58	Drake	54
Iowa State	74	Kansas State	73
Iowa State	55	Colorado	41
Iowa State	83	Kansas	70
Iowa State	57	Nebraska	53
Iowa State	49	Oklahoma State	48
Iowa State	47	Oklahoma	65
Iowa State	48	Oklahoma State	40
Iowa State	66	Kansas State	68
Iowa State	72	Kansas	60
Iowa State	2	Colorado	0**
Iowa State	64	Kansas	70
Iowa State	49	Nebraska	69
Iowa State	70	Kansas State	72
Iowa State	47	Oklahoma	58
Iowa State	83	Colorado	80
Iowa State	92	Missouri	69
Iowa State	61	Drake	57
Iowa State	57	Missouri	59

** forfeit

Left to right: Wheeler, Brewer, Bruno, Ecker, Drake, Murrell, Whitney, Roberts, Stoy, O'Keefe, Barnard, Placek, Groth, Mente, Fie (capt.).





TOM FERREBEE, a football player who was converted to a wrestler this year, competed in several meets for the Cyclones at 191 or a heavyweight.

Wrestling . . . Cyclones second in nation, third in Big Eight

NORRIS HATTLESTAD was one of Nichols' several sophomores on the squad. Here he seems to have the advantage over a Sooner.



Iowa State's reputation as one of the top wrestling teams in the country was preserved this year when it placed second in the NCAA Tournament at the University of Maryland. The top three wrestling schools in the Big Eight were again the top three in the nation. Oklahoma took both the Big Eight crown and the NCAA honors. Oklahoma State fell 10 points short of retaining its Big Eight crown for second place and Iowa State finished third. In the nationals Iowa State placed enough men high in their brackets to finish second, with the cowboys third. Harold Nichols, named "Wrestling Coach of the Year" in 1959, produced a team with a 12-3 record. Losses were to Michigan, 14-11, Oklahoma, 17-11, and Oklahoma State, 18-10. Larry Hayes and Les Anderson both won the Big Eight and the NCAA championships.

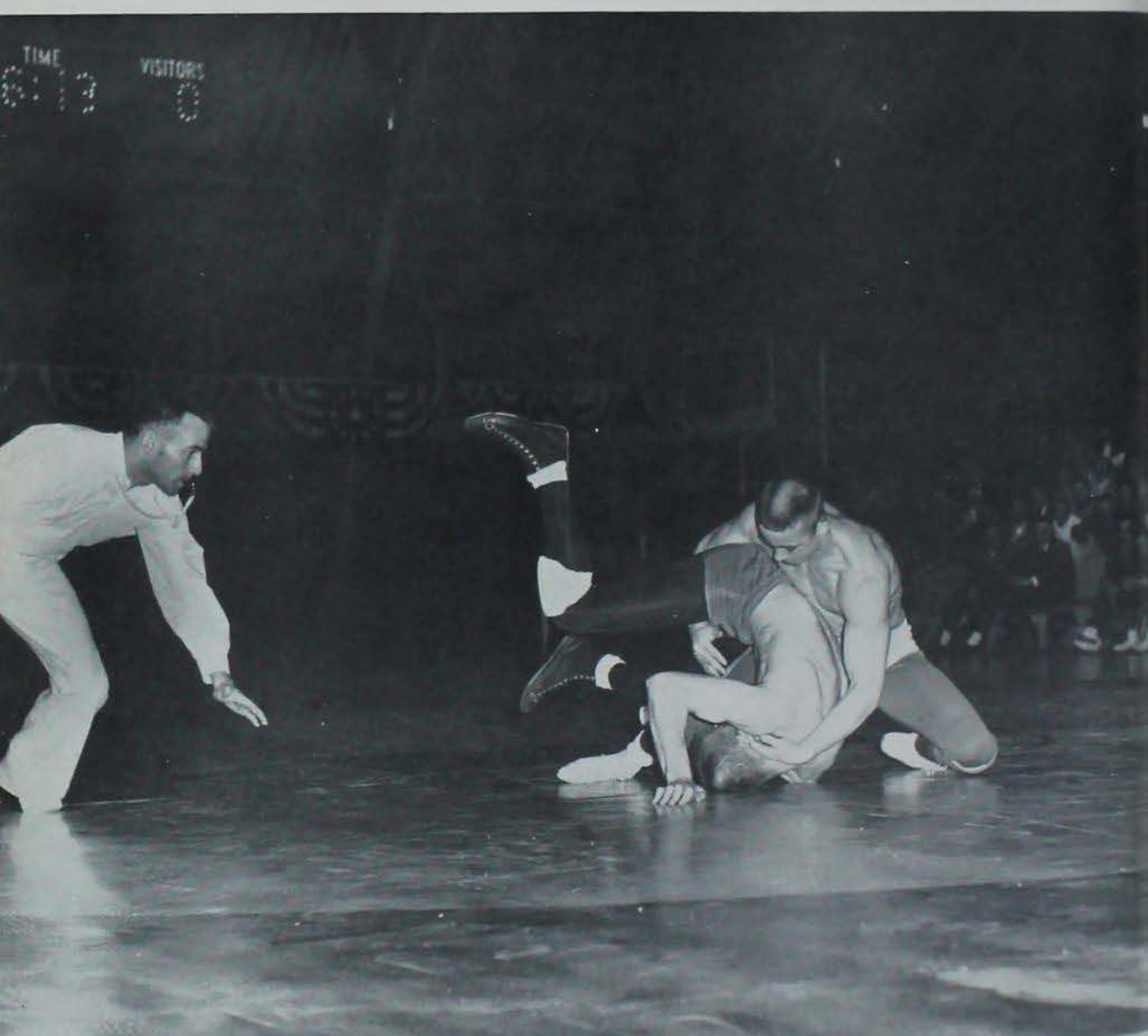

LARRY HAYES WON his second NCAA wrestling crown in two years this spring at the University of Maryland. Exceptional strength and good speed make many of his wins by falls. The Kansas State matman above is about to experience Hayes' pinning abilities.



LES ANDERSON, Iowa State's 137-pound NCAA champ this year, has a 5-2 lead over his foe but seems to be having trouble here.

DICK BROWN looks as though he's still contemplating his next move as his opponent comes into close quarters.



1st row: Downey, Stockdale, Brown, Penabina, Hein, Brewer. 2nd row: Webster, Anderson (capt.), Meloney, Jensen, Schwitters, Hayes, Fredericks. 3rd row: Smith, Grover, Schultz, Hattestad, Wall, Murray, Colvet.



Swimming . . . two champions lead team to third at conference

The Iowa State swimming team had as tough a schedule as any team in the country during the 1959-60 season. The season's record of 3-6 was no lower than most expected. The important aspect of the season and the record was the caliber of the teams included among the Cyclones' opponents. Such teams as the NCAA champs from Michigan and perennial Big Eight winner Oklahoma tell an important part of the story. Coach Jack McGuire lost his first contest to a Big Eight school other than Oklahoma when Kansas downed the Cyclones 61-34. Iowa State won over Nebraska, Kansas State and Colorado. At the Big Eight meet in Boulder, Colo., the Cyclones nailed down the number three spot. The meet produced two Big Eight champions from Iowa State. Paul Witherell topped all challengers in both the 20-yard individual medley and the 100-yard free style. Don Echleberger was the champion diver.



PAUL WITHERELL, taking a breather at the side of the pool to talk with Coach Jack McGuire, is one of the brightest prospects ever to swim on the Iowa State team.



STARTS WERE important to this young star, whether it be the racing start for the 100-yd. free style or (below) shoving off for the back stroke event.



JACK KENT, the Cyclone ace in the distance events, takes a long breath as he completes a turn in his 440-yard event.



COACH JACK McGUIRE tensely checks his stopwatch against that of his assistant; it looks like his swimmer had a good time.

IOWA STATE'S Big Eight champion diver, Don Echeberger, who is fresh from competing himself, lends some verbal encouragement to a racing teammate.



ALL EYES ARE FIXED on Don Echleberger as the best diver in the Big Eight Conference shows his championship form.

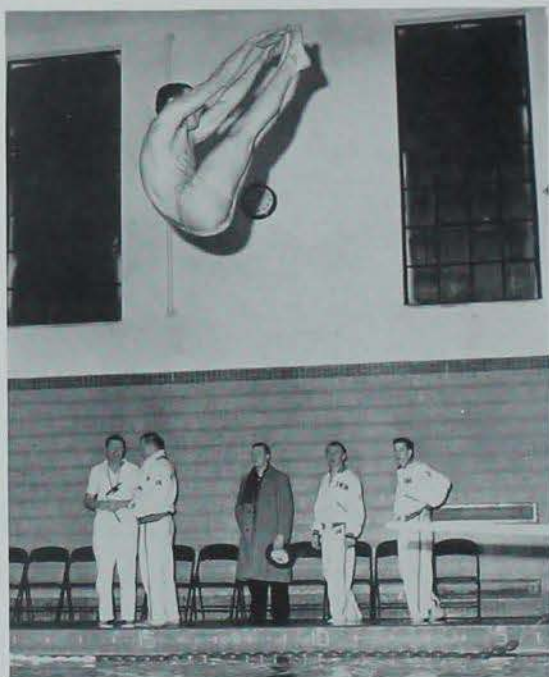

AGAIN ECHLEBERGER makes championship diving look easy as he knifes into the water with perfect form.

1st row: Petkus (co-capt.), Reynolds, Kent, Wells, Begg (co-capt.), Thayer, Drake. 2nd row: McGuire (coach), Hostetter, Echleberger, Downey, Witherell.



Baseball . . . *10-8 record in Big Eight play ranks Cyclones third*

GRANT HALSNE was the top hurler for the Cyclones during the 1959-60 baseball season. His blazing fast ball and a good batting average were the weapons that netted him a professional contract at the season's end.





THE THIRD BASEMAN stands tensely ready as an Oklahoma batter takes a level cut at a Grant Halsne delivery (above). The ball comes steaming in again from ISU's mound ace, Halsne (below).



RON LOCKER initiates a squeeze play as he lays down a bunt in the Oklahoma contest. OU catcher Don Nipp rises to his feet in readiness for action likely to happen soon.



The 1959 Iowa State baseball team finished the season with a 11-12 record. Among its victories were a pair from nationally ranked Oklahoma State. One-run losses seemed to plague the Cap Timm crew during the early part of the season. Minnesota started the trend in the last game of the series in Ames by defeating Iowa State 9-8. The Cyclones lost five of the next seven games, all by a single run. After taking two games of a three game series with the Oklahoma State Cowboys, the Cyclones traveled to Boulder, Colo. A 10-5 record gave Iowa State a good chance of winding up in second place and a possibility of first place in the conference. The Buffalos spoiled these chances by defeating the Iowa State nine in all three games, including another one-run win. With these three defeats on the record, Iowa State finished third in the Big Eight with a 10-8 record.



DICK GREEN (left) and Bob Norris (right) interview the genius behind Iowa State baseball, Coach Cap Timm.

1st row: Lewis, R. D. Locker, R. E. Locker, Halsey (co-capt.), Olmstead (co-capt.), Harden (co-capt.), Ingram, Warfield, Willard, 2nd row: Timm (coach), Vasey, Kolschowsky, Standie, Myskens, Westberg, Peeters, Bateman, Oatman (mgr.), Drum (asst. coach), 3rd row: Van Der Henden, Green, Hagen, R. A. Locker, Eversat, Bruno, Meyer, Seltschik.





KEN SWEENEY, captain of the 1959 team, is one of the best hurdlers in Iowa State's history. He placed second in the Big Eight meet.

Track . . . team wins only dual meet after rain reduced schedule

The Iowa State spring track team won the only dual track meet in which it competed during its 1959 season by defeating Drake 97-57. Burl Berry's runners won 13 of the 14 events. One of two double-event winners in the meet was Captain Ken Sweeney. He won both the 120-yard and 440-yard high hurdle events. Also contributing two firsts to the Cyclones' cause was Frank Binder. He won the javelin-throw and the shot-put events. Iowa State records in the 880-yard relay and the medley relay were broken the same day. Dual meets with Minnesota and Kansas State were rained out, but the Cyclone cinder team saw much action in several relay meets. The Texas Relays on April 4 officially opened the track season. Ken Sweeney placed second in the 440-yard high hurdles with a time of 53.8, and the medley relay team placed fifth. Two weeks later at the Kansas Relays fourth places were earned by Sweeney, Chuck Runge and the medley relay team.

POLEVAULTER BALLER's face shows a mixture of apprehension and determination as he sprints down the approach for a vault.



Only Cyclone to place at the annual Drake Relays was Captain Ken Sweeney. He placed second in the hurdle event. At the Big Eight Conference Track and Field Meet in Norman, Okla., May 15 and 16, Kansas University dominated the action. The Jayhawks scored 125 points to lead second-place Oklahoma State by 35 points. Iowa State finished eighth in the conference meet. Ron Sanson took third place in the mile event, and Chuck Runge placed second in the broad jump. Destined to be one of the standouts on the varsity team last spring was Dave Rudolph, pole vaulter. While competing in the State AAU Meet at Drake he broke his neck and was sidelined the remainder of the season. Before his injury Rudolph turned in a 13 ft. 10 $\frac{3}{4}$ in. vaulting mark while competing indoors. Another standout effort during the spring of 1959 was a 4:11.8 mile by Ron Sanson in the Meet of Champions at Houston, Tex.



RON SANSON lunges into the tape at the end of the race. Sanson graduated in 1959 and became Iowa State's cross country coach.

1st row: Eschen, Weeks, Millikin, Runge, Watkins. 2nd row: Berry (coach), Tegtmeyer, Darby, Sanson, Devereaux, Hallmeyer, Ernest, Rudolph, Delevan (asst. coach). 3rd row: Baldus, Koss, Milkus, Sweeney (capt.), Hennsten, Clark, Bryant, Binder.





IOWA STATE TRACK COACH, Phil Delevan, catches Gary Haltmeyer's time as he crosses the finish line in the Drake-ISU meet.

Cross-Country . . . ISU team ranks second in Big Eight

During his first year as Iowa State cross country coach, Ron Sanson produced this sport's first All-American at Iowa State, Captain John Darby. Sanson's team also was runner-up to 13-time winner Kansas in the Big Eight cross country meet. Darby took Athlete of the Week awards twice during the season. The first time he shared honors with football fullback Tom Watkins. He was selected following his 14:19 effort in the three-mile event at the Big Eight meet. It was a new Iowa State record for the event. Then at the 1959 National Collegiate Cross Country Championships he finished 13th for All-American and single AOW honors. For Darby and Gary Haltmeyer, this was their last season, but junior Harlan Millikin and sophomores Karl Brown, Don Muyskens, Bob Downey and John Highbarger should provide for a strong 1960 team.

1st row: Downey, Highbarger, Brengard, Brown. 2nd row: Millikin, Muyskens, Haltmeyer (co-capt.), Darby (co-capt.), Sundberg.



Golf . . . *team ends season with four wins, two losses*

The 1959 Iowa State golf team posted a season's record of four wins and only two losses despite the fact that it was suffering from inexperience.

Missouri opened Iowa State's golf season rudely by trouncing the Cyclones $14\frac{1}{2}$ to $\frac{1}{2}$. Iowa State came back after its poor debut and defeated Grinnell, Nebraska, Drake and Kansas State. The second loss was to Mankato State. The Big Eight Conference meet at Oklahoma proved a sad ending for the season with the Iowa State squad finishing last. But prospects for the 1960 season looked promising. Coach Jack McGuire will have his number one, two and three men returning. They are, respectively, Ben King, Gary Ridgeway and Bob Appenzeller. All were sophomores on this year's team. The only returning senior on next year's team will be Phil Ritz.



BEN KING holds the pin while Phil Ritz lines up his putt. Both men will be back next year. Ritz will be a senior and King a junior.

COACH JACK MCGUIRE shows his team how it's done. Team members are: Phil Ritz, Ben King, Denny Blanchard, Gary Ridgeway and Bob Appenzeller.



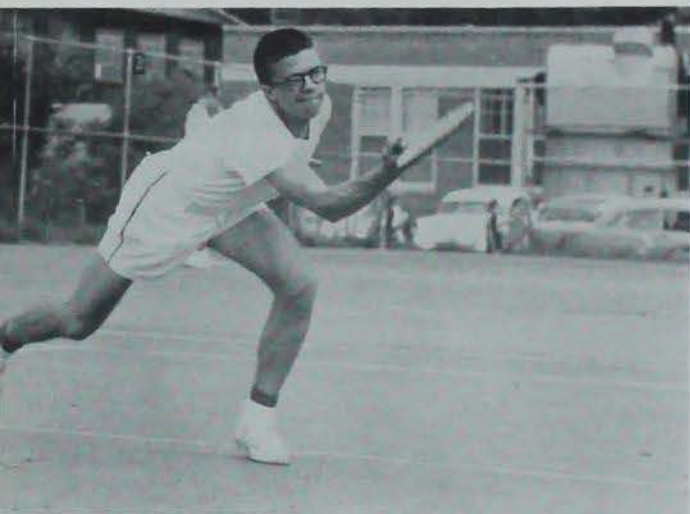

ROGER BARNEY catches a low ball just in time to make a successful return. Barney captained last year's team as a senior.

Tennis . . . *squad ends season with 'surprising' 6-2-1 record*

Iowa State's final 1959 season record of six wins, two losses and one tie surprised even the most loyal fans. Stylish senior Roger Barney captained the winning season. Possessing more power than ever before, he served his third and final year as a varsity member. The only senior on the starting team was Dick Sahr. Sahr compiled a 5-5 record in singles competition and finished 8-1-1 in the doubles department. Lanky Al Brown was the big winner for the Cyclones as a junior. He won six of his nine singles matches and helped score a 3-1-1 record in doubles matches. Serving as the nucleus for the 1960 team will be returning regulars Brown, Glenn, Trapp and Hoffman, with several promising sophomores to fill out.

1st row: Yarger, Torrey. 2nd row: Brown, Bartley (capt.), Hoffman, Trapp. 3rd row: Sahr, Lohse, Hartman.



Athletic Director Chalmers hopes for expanded facilities

Gordon Chalmers, Iowa State's new dynamic athletic director, came to the university a year ago to replace retiring Louis Menze. The results of Chalmers' program are already evident in several areas. Most apparent is the enthusiasm and support for athletic teams. This renewed vigor is present in the alumnae, faculty and especially within the student body. To fire up this enthusiasm, Chalmers has worked extensively with such organizations as Pep Council. Results include a winning football team, a successful basketball season and a championship wrestling squad. In the future Chalmers hopes to expand Iowa State's athletic facilities.



AFTER COMPLETING his first year as Iowa State University's athletic director, Gordon Chalmers has definite ideas for improvement of the athletic facilities here.

Left to right: Peterson, Reeder, Becker, Lindhart, Wanek, Van Ham, Brahen, Kline.

Cheerleaders





1st row: Van Horn, Welster, Anderson, Nichols, Rick, Fredericks, Novak (adv.), 2nd row: Watkins, Harlin, Eason, Shonfelder, Anderson, Astleford, 3rd row: Greene, Goetz, King, Olmsted, Vanderhaden, 4th row: Echelberger, Thayer, Lewit, Greene, Drake, 5th row: Begg, Campbell, Gardner, Vie, 6th row: Bryant, Willard, Westman, Bruno, 7th row: Darby, Wells, 8th row: Petkus, Ecker, Rilla, 9th row: Roberts, Hudson, Whitney, Brown, Hoffman.

The Varsity "I" Club began the year by selling football programs at the games. During the winter the organization chose and crowned a queen at their "I" Club carnival. It also sponsored an Athletic Bust for all varsity letter winners and freshmen numeral winners. To become a member of "I" Club, a student must have been awarded a varsity letter for participation in a college sport.

Varsity "I" Club

THE VARSITY "I" Carnival provided a variety of games and contests for everyone to enjoy. Here participants gaze hopefully at the ball, anticipating a win.



HONORED AT the "I" Club Carnival were the Varsity "I" Club Queen Barb Kurtz (center), Liz Lane and Chelon Pottinger.





1st row: Maxwell, Stempel, Reeder (sec.), Peterson, Rank, Becker, Rogers, Goodman. 2nd row: Kurtz, Hall, Davis, Kidney, Manchester, Ward, Gline. 3rd row: Kritz, McKim, Brown (treas.), Gerdes, Hibbs, Ewing, Daniels (adv.), Anderson. 4th row: Rice, Kline (pres.), Reed, Racine, Stoen, Locker.

Pep Council

Pep Council this fall helped sponsor a membership drive which netted the student Cyclone Club about 1,000 members. One project in the drive, conducted by members of Pep Council and Varsity I Club, was a Cyclone membership dance given in coordination with Social Bureau. The drive helped meet the purpose of Pep Council, which is to build student enthusiasm behind athletics and to help recruit athletes. Other ways in which the council tries to achieve this include football rallies and the card section featured during half times of football games. Another fall activity was a freshman football dance sponsored by the council. Each week throughout the year Pep Council members choose the "Athlete of the Week." Pep Council also honors the teams at banquets. Planning these programs are approximately 40 students, chosen by application and interview.



PEP COUNCIL members Jeannine Reeder, Phyllis Hall and Tom Kline display the "T" Club air horn, used at football games to bring the team members onto the field.

CHEERLEADER Sally Peterson examines ISU's pre-season basketball tournament trophy.





1st row: DonCarlos, Kurt (sec.), Drenkhahn, Willey, Lane, Shawhan, Manchester (v.p.). *2nd row:* Reed, Shimek, Lükken, Nertzke (treas.), Smick, Binder, Stoops, Speke.

MEMBERS of Modern Dance Club form graceful silhouettes against the rigid structural lines of the home economics building.



WAA Council

Women's Athletic Association was organized to develop an interest in physical activities and stimulate sportsmanship, game skills and recreational enjoyment. Membership is open to every college woman who participates in an activity promoted by one of the associated clubs.

ATTIRED in full costume, dancers have a final rehearsal for their Barchje performance.





1st row: Lang (v.p.), Binder (pres.), Guiot, Anthony, Staver, Sherman. 2nd row: Toman, Dr. Forker (adv.), Girvan, Kurt, Manchester (sec.-treas.), Dickinson.

Women's "I" Fraternity

Women wearing white jackets with the letter "I" on the pocket are members of the Women's "I" Fraternity, an athletic honorary. A service organization, it sponsors an all-college mixed volleyball tournament during fall quarter.

MEMBERS of Women's "I" Fraternity discuss plans for the all-college mixed volleyball tournament with their adviser, Dr. Forker.



KAREN LARSEN, Women's "I" Fraternity member, poses on the side of the pool before performing her number in the Naiads show.



Men's Intramurals

The men's intramural program provided an opportunity for over 5,000 male students to participate this year in more than a dozen sports.

Open to the men were touch football, golf, handball, outdoor track, tennis, horseshoes, bowling, swimming, table tennis, volleyball, basketball, wrestling, indoor track and softball.

The Iowa State program of intramurals is one of the most highly organized in the nation. Students from all residence groups participate in the intramural system. With the intense amount of active participation in the intramural program, management of the sports could present a major problem. Physical education majors, however, keep the program moving in smooth fashion and receive practical experience by acting as scorers, timekeepers, referees and managers. In addition, intramural games serve as an observation ground for varsity coaches who may spot likely material to enrich the varsity athletic teams.

WITH HIS teammates to urge him on, this player sets his jaw with determination to slam the ball for a home run.



STRETCHING to receive a pass is a participant in the touch football intramural program.

HOPING FOR a strike, this entrant in bowling competition eyes the headpin.



Women's Intramurals

Members of any organized house, dormitory, or town girls' group may enter the intramural program at Iowa State. The program is guided by an intramural board, made up of one intramural manager from each residence. These women set up all intramural tournaments and contact those who are interested in participating. Independent miscellaneous teams may be formed by applying to the Intramural Board. Fall quarter found intramural members busy playing table tennis singles, volleyball, and tennis singles and doubles. Badminton singles and doubles, and basketball occupied members winter quarter. The games were played in the Women's Gym. Women competed for titles spring quarter in bowling, golf, softball and swimming. Faculty adviser for the intramural program this year was Miss Dolores Ashley.



LOOKS LIKE this return will be a successful one for one of the teams entered in volleyball intramural competition.

VYING FOR the ball in a jump shot are these entrants in basketball intramural competition.

BECAUSE of its popularity, the ping-pong tables in the gym are in constant use.





Resid



ences

Sororities 248

Fraternities 272

WRA 338

MRA 358

Wards 410

Panhellenic Council

Panhellenic Council serves to guide and unite the sororities at Iowa State. Each sorority is represented by one junior and one senior member. This year Panhellenic Council worked with members of Alpha Chi Omega as that sorority made plans to colonize at Iowa State. It also sponsored the annual Panhellenic Banquet and a spring tea for city alumnae. Other projects for the council included work in Greek Week and the Iowa State Star, both in connection with Interfraternity Council. Also working with IFC it sponsored a high school recruitment program and published an informative booklet sent to all rushees.



CAROLINE ROBERTS, Rosie Stock and Joyce Pullan, officers of Panhellenic Council, talk over steps to be taken in the colonization of Alpha Chi Omega sorority at ISU.

1st row: Murray, Engle, Holmgren, Glenn, Keyes, Conrad, Mrs. Benson (adv.). 2nd row: Moore, Lankford, Rasmussen, Hauptert, Riser, Read, Roberts (pres.), Bemis. 3rd row: DeRuyter, Gaskell, Shearer, Grimes, Small, Ferguson (treas.), Mack. 4th row: Thorne, Pullan (v.p.), Lelgren, Walter, Stock (sec.), Mason.



Junior Panhellenic Council

Junior Panhellenic Council works to promote closer relationships among sorority pledge classes. To achieve this, it sponsors chocolate hours during winter quarter. Pledges get together at various houses after classes to become better acquainted with each other. The council also sets up a system of exchanges among the sorority and fraternity pledge classes. Another purpose of the council is to encourage sound scholarship. These programs are planned by the eleven elected representatives to Junior Panhel, one from each sorority pledge class, together with their advisers.



FAIRLYN FORSYTH, junior panhel adviser, discusses plans for chocolate hours with Stephanie Crawford and Kathy Busboom.

1st row: Johns, Forsyth (adv.), Busboom (sec.), Crawford (pres.), Irvik, Waters. 2nd row: Fredericks, McGinnick, Halner, Jepson, Dorrell.



Alpha Delta Pi

A D Pi

2125 Greeley
Established at ISU in 1911
49 Actives and 17 Pledges



ACTIVES

Nancy Allison, Cherokee, '62
Pat Asmus, Sioux City, '61
Patsy Britten, Pleasantville, '62
Betty Bishey, Webster City, '62
Shirley Bishey, Webster City, '62
Alicia Borrud, Elgin, Ill., '60
Suzie Braddy, Adel, '62
Jeanne Brauch, LeMars, '61
Donna Brazee, Milwaukee, Wis., '61
Linda Bryan, Mason City, '61
Virginia Buck, Cleveland Heights, Ohio, '60
Karen Burdick, Kasson, Minn., '62
Kay Craft, Cedar Rapids, '61
Marcia Docken, Newton, '60
Mary Jo Drilling, Lake View, '61

Jan Furman, Des Moines, '60
Liz Gill, Tipton, '62
Mary Lou Gould, Ames, '62
Bette Hempf, Elgin, Ill., '61
Barb Holo, Middleton, Wis., '61
Kay Hull, Minneapolis, Minn., '61
Kathy Jones, Des Moines, '62
Jane Judge, Ames, '60
Marg Judge, Ames, '61
Mary Keyes, Marathon, '60
Gerry Krass, Massapequa, N. Y., '62
Judy Malone, Ames, '61
Alice Marble, Marshalltown, '60
Anne Meier, Demarest, N. J., '60
Marty Monson, Decorah, '60
Carol Neland, Ville Park, Ill., '61
Linda Neumeyer, LeMars, '61

Sue Nord, West Des Moines, '62
Judy Parsons, Des Moines, '60
Sanne Powers, Des Moines, '60
Diane Robinson, Armstrong, '61
Rhea Schafroth, West Des Moines, '62
Bev Schlacks, Glen Ellyn, Ill., '60
Sharon Schott, Nemaha, '61
Carol Searcy, Des Moines, '60
Maryn Searls, Ames, '60
Char Sorenson, Nebraska City, Neb., '60
Jere Stegall, Salt Lake City, '60
Lynn Stempel, Ames, '61
Elise Timmons, Tallahassee, Fla., '60
Nancy Underwood, East Aurora, N. Y., '61
Karen Watkins, Sioux City, '62
Bonnie Winter, Sioux City, '62
Sue Wrightfield, Clinton, '62

PLEDGES

Barbara Bach, Elmhurst, Ill., '63
Sheryl Baker, Fremont, Neb., '63
Jan Bierstedt, Lone Rock, '63
Carol Brindley, Ames, '63
Ann Carrigan, Crawfordsville, Ind., '63
Linda Dustin, Warrensburg, Ill., '63
Karen Haggie, Des Moines, '63
Olga Hoar, Birmingham, Ala., '63
Betty Koup, Ankeny, '63
Liz Pavner, Muscatine, '63
Phyllis Peyton, Ames, '63
Ann Ridley, Latherville, '63
Mary Roush, Crete, Ill., '63
Mari Schwarzer, Pittsburgh, Pa., '63
Anita Trachta, Cedar Rapids, '63
Layne Westrum, Missoula, Mont., '63
Beth Whalen, Schaller, '63

1st row: Gill, Bishey, M. Judge, Powers, Mrs. Williams (residence director), Searls, Keyes (pres.), Batten, Stempel. 2nd row: Allison, Bryan, J. Judge, Braddy, Searcy, Winter, Holo, Neland. 3rd row: Schlacks (treas.), Robinson, Monson, Buck, Gould, Wrightfield, Krass, Burdick. 4th row: Underwood, Schott, Docken, Asmus (sec.), Faulkner, Parsons, Drilling, Neumeyer. 5th row: Sorenson (v.p.), Craft, Schafroth, Hempf, Marble, Malone, Hull.





A D Pi's take a study break during final week and enjoy a playful snowball fight on the lawn in front of their house.



SOLITAIRE isn't a game for one at the A D Pi house, for it seems that there are always sisters near to help point out plays.

A D Pi's rank first in grades . . . receive stereo phonograph from pledge class

The A D Pi's ranked first among sororities in scholarship fall quarter and placed second on campus. This was the fourth consecutive quarter the house had been among the top three in all-campus standings. Good scholarship is encouraged with a spaghetti-and-steak dinner each quarter at which the better scholars are rewarded with steak. Another inducement to scholarship is a traveling medal, given each quarter to the woman who made the greatest grade improvement. Four A D Pi's are participating in the home economics honors program. In addition to studies, the A D Pi's enjoy a full social calendar. In the spring they donned bermuda shorts with suspenders to take the place of lederhosen for a Heidelberg party. Tables were set up on the terrace, with drip candles and checked tablecloths providing a German atmosphere. Tyrolean hats were given to dates. In the winter the A D Pi's escaped to the "Golden Orient" for their annual formal, given at the Marshalltown Country Club. A 15-foot pink dragon, a lattice-work ceiling and Japanese lanterns transformed the room. Just before Christmas the pledges gave the annual fireside, Santa Claus was present to hand out gifts to dates. In the spring the pledges gave the house a stereo set. They earned the money through various projects over the months. The entire house contributed money to help support the National Society for Crippled Children, the A D Pi national service project. The money went for the hospital equipment bank sponsored by the society. Also in the spring the A D Pi's celebrated Founders Day with a luncheon at the chapter house for alumnae from surrounding areas. The second and third floors of the house were redecorated during the summer months.



ALPHA GAMS look over plans for a new recreation room which will be a part of their addition to be built this spring.

Alpha Gam's plan house addition . . . give seasonal 'Mardi Gras,' ski-lodge parties

A wishing well with goldfish swimming in it stood at one side of the dance floor at the Alpha Gam spring formal, "Mardi Gras." Filmy trees, colorful butterflies and bright flowers completed the decorations for the dance, held at the Ames Country Club. Couples danced to the music of Spec Red, and dates received tall glass mugs as favors. Alpha Gam's chose another seasonal theme when they gave their Christmas party. The house was decorated like a ski lodge even including a bear rug in front of the fireplace. Also winter quarter, the pledges entertained the actives with a party. Each Alpha Gam and her date planned their costumes around a song title, and the rooms were decorated like different songs. Informal social events during the year included a joint party at the Larry Jo Ranch with the Chi Omega's, a beatnik exchange, a surprise breakfast exchange and an early-morning horseback riding exchange. The Alpha Gam back yard was the scene for several impromptu barbecues during the spring. Alpha Gam's hosted alumnae and parents at open houses during Veishea, spring graduation, Homecoming and Parents' Weekend. They finished fourth in intramurals, winning first place in the swimming meet. Their Veishea float was entitled "Isle of Terror," and depicted a dragon spitting fire. At Homecoming their display showed well-known Eloise holding the K-State Wildcat by its neck with the caption "Let's Squank Them." In addition to house activities, Alpha Gam's are also busy with campus activities. Members belong to seven honoraries and hold presidencies in four home economics clubs. Women are anticipating the addition to their house which will include a recreation room, dining room and 11 bedrooms.



LAST FALL, Alpha Gams gave a new German rush party. Characters in the skit are Gayle Julsrud, Linda Klein and Thirza Hull.

Alpha Gamma Delta

Alpha Gam

2118 Sunset
Established at ISU in 1917
50 Actives and 14 Pledges



ACTIVES

Nancy Becker, West Des Moines, '62
Mavy Lou Blomster, Swca City, '61
Carole Boughton, Cedar Rapids, '60
Julie Briggs, Kellogg, '62
Charlene Caldwell, Ames, '60
Joan Corporon, Sioux City, '62
Kathy Dalbey, Spencer, '61
Elizabeth Darbyshire, Rockwell City, '60
Connie Davis, Ridgeway, '61
Marcia Ehlert, Des Moines, '62
Karen Fry, Buena Park, Calif., '62
Jane Fulton, Redlands, Calif., '61
Judy Glenney, Wynnewood, Pa., '62
Mariellen Goodman, Madrid, '61
Lury Grulke, Atlantic, '62

Judy Hamilton, Sioux City, '62
Barbara Haywood, Kansas City, Mo., '60
Mary Hillyard, Ames, '62
Carla Holmgren, Gurnee, Ill., '60
Karen Horn, Audubon, '61
Thirza Hull, Merriam, Kan., '61
Gayle Julrud, Louisville, Ky., '60
Karen Kidney, Park Ridge, Ill., '60
Linda Klein, La Grange, Ill., '61
Dorothy Klingler, Hinsdale, Ill., '60
Darlene Kruse, Marshalltown, '62
Patti Landem, Des Plaines, Ill., '60
Linda Larsen, Fort Dodge, '62
Judy Lefgren, Council Bluffs, '60
Karen Lindstrom, DeKalb, Ill., '62
Lynne Lochridge, Wilmette, Ill., '62
Eleanor Magnuson, Western Springs, Ill., '60

Sharon McElroy, Percival, '62
Sally Nicolaisen, Spencer, '62
Pam Nisen, Wilmette, Ill., '61
Gretchen Palas Nuss, Postville, '60
Joyce Pullan, Bedford, '61
Sussie Rasmussen, Sioux City, '62
Karen Reed, Evanston, Ill., '61
Jeannine Reeder, Evanston, Ill., '61
Alice Rohweder, Geneseo, Ill., '61
Judy Rosa, Minneapolis, Minn., '62
Sharon Scheline, Donnelly, Idaho, '61
Marilynn Schierholz, Hartley, '60
Gaylee Sellstrom, Gowrie, '61
Ellie Shackson, Atlantic, '61
Jan Timmerman, Minneapolis, Minn., '62
Surie Truesdell, Ames, '60

Pat Wilson, Independence, Mo., '62
Kay Zickefoose, Ames, '61

PLEDGES

Bea Boettger, Harlan, '63
Beverly Bottge, Dubuque, '63
Mary Gorgen, Excelsior, Minn., '63
Sara Hinrichsen, Ames, '63
Martha Hobart, Sioux City, '63
Susan Hoskinson, Corning, '63
Mary Lee Irwin, Sac City, '63
Joyce Johns, Kansas City, Mo., '63
Barbara Kersten, Dearborn, Mich., '63
Judy Larkin, Edina, Minn., '63
Nancy Mleynek, Omaha, Neb., '63
Anne Wissbaum, Oconomowoc, Wis., '63
Judy Woline, Oak Park, Ill., '63

1st row: Goodman, Shackson, Schierholz (v.p.), Briggs, Ehlert, Mrs. Hamilton (residence director), Reeder, Landem, Holmgren (pres.), Sellstrom, Julrud. 2nd row: Horn, Davis, Lochridge, Corporon, Darbyshire, Zickefoose, Blomster, Fry, Nicolaisen, Glenney. 3rd row: Klingler, Dalbey, Boughton, McElroy, Magnuson, Klein, Truesdell, Kidney, Rosa, Hamilton, Haywood (treas.). 4th row: Rasmussen, Scheline, Wilson, Grulke, Larsen, Fulton, Lindstrom, Hillyard. 5th row: Nuss, Pullan, Lefgren, Timmerman, Nisen, Rohweder (sec.), Hull, Reed.



Chi Omega

Chi O

227 Gray
Established at ISU in 1921
43 Actives and 21 Pledges



ACTIVES

Janet, Annis, Newton, '62
Annette Ashlock, Cedar Rapids, '60
Judy Bohn, Mason City, '60
Jean Brown, Sioux City, '61
Kay Campbell, Waterloo, '60
Mary Kay Coffin, Fairmont, Minn., '61
Jeanette Cramer, Western Springs, Ill., '62
Ann Davison, Hartford, Conn., '62
Nancy Dunham, Burwell, Neb., '61
Caroline Fisher, Weston, W. Va., '61
Ann Fry, Garrison, '62
Marie Gaskell, Columbia, Mo., '60
JoAnn Geiger, Ames, '61
Jane Gibson, Bryan, Tex., '60
Karen Gosch, Wall Lake, '61

Marcia Gustafson, Sioux City, '60
Sue Hammond, Charter Oak, '61
Diane Helms, Hope, Ark., '62
Nyla Hintz, Storm Lake, '62
Linda Johnson, Clarendon Hills, Ill., '62
Margaret Jones, Bloomington, Ill., '62
Katherine Kinnamon, Brooklyn, '62
Carolyn Lilly, Westfield, '61
Elizabeth Meister, Fairmont, Minn., '61
Barbara Mensing, Cannon Falls, Minn., '62
Margaret Michael, Des Moines, '62
Susan Michael, Des Moines, '61
Marilyn Mrachek, Rochester, Minn., '61
Ann Nelson, Naperville, Ill., '62
Sharon O'Kelley, Conway, Ark., '60
Judy Pettit, Des Moines, '62
Norma Relfe, Elkport, '61

Donna Roth, Storm Lake, '61
Dorothy Roth, Storm Lake, '61
Margot Smith, Stanwood, '60
Janis Sophier, Fort Madison, '61
Nancy Starbuck, La Grange, Ill., '62
Jean Steinbrecher, Wheaton, Ill., '60
Mary Stivers, Wilmette, Ill., '62
Toni Stoner, DeWitt, '62
Marcia VanDraska, Oskaloosa, '62
Nancy VanHam, Naperville, Ill., '62
Janice Weiss, Wall Lake, '62

Anne Easton, Ames, '63
Linda Fell, DeWitt, '63
Ellen Gallogly, Dubuque, '63
Marilyn Giddens, Madison, Ga., '61
Roberta Green, Greenfield, '63
Sarah Hamuske, Waterloo, '63
Jeanne Hurst, Waterloo, '63
Joyce Knudson, Parkersburg, Ill., '63
Elinor Lillie, Ames, '63
Linda Murray, New Providence, '63
Sandra Reichel, Elgin, Ill., '63
Pat Ritland, Ames, '63
Janice Ryb, Milwaukee, Wis., '63
Shirley Scott, Cedar Rapids, '63
Judy Shepard, Anstox, Ill., '63
Margaret Stell, Ames, '63
Diana Tressler, Marshalltown, '63

PLEDGES

Barbara Boller, Des Moines, '63
Beth Crawford, Watertown, S. D., '63
Janice Dodds, Park Ridge, Ill., '63
Judy Dorrell, Fort Madison, '63

1st row: VanHam, P. Michael, Fisher, Glenn (pres.), Mrs. Stow (residence director), Nelson, Kinnamon, Brown. 2nd row: Helms, Coffin, Cramer, Gustafson, Geiger, S. Michael, O'Kelley. 3rd row: Smith (ex.), D. J. Roth, Pettit, Annis, Starbuck, Meister, D. L. Roth, Campbell. 4th row: Ashlock, Sophier (treas.), Lilly, Thorsen, Hammond, Weiss, Gibson (v.p.). 5th row: Mensing, VanVraska, Davison, Gaskell, Steinbrecher, Relfe, Stoner, Stivers.



Chi O's win second in Homecoming with weather-vane display . . . place in Varieties

The Chi Omega's captured the first-place trophy on the opening night of this year's Varieties. Their winning performance of "Alley Epic" depicted a romance of the cats in modern dance fashion. Another campus event added an additional trophy to their case. Their second-place Homecoming display showed a large medieval weather vane with the slogan "Cyclones Will Reign, Wildcats in Vain." At the Homecoming Pep Barbeque Nancy Starbuck was named attendant to the Homecoming queen. During Greek Week Muriel Jones Morgan was tapped for Gamma Gamma. For Veishea, the Chi O's float, "In the Middle of an Island," humorously showed Mr. Magoo lost on a traffic island. Mixed up as usual, he thinks he is on a real



DURING an event in the Sigma Nu relays, Chi O's scramble to beat the other teams.

island. The Chi Omega calendar of social events was bursting with parties. In the spring, the Chi O's and the Alpha Gam's entertained their dates at Larry Jo's Ranch near Boone. The evening started with a picnic supper which was followed by dancing and skits by both houses. For their "Suppressed Desire Party," Chi O's and dates wore costumes revealing their individual secret desires. The annual formal, "Carnation Christmas," was held at the house early winter quarter. Couples danced to the music of Denny Matice and enjoyed the singing of the Chi O quartet at intermission. At the evening's end, dates left with Christmas stockings, made and filled by the women. Chi O Dad's Weekend on January 16 gave the fathers a chance to get acquainted. They were taken out for dinner, then to the basketball game with Oklahoma State and to the Varsity "T" Carnival. They were then given full charge of the house for the night and received sweatshirts marked "Property of Chi Omega." On the more serious side, Chi O's continued their sponsorship of a Korean War Orphan.



CHI O's entertain a rushee at one of their fall rush parties at which they took on new roles and played the part of pirates.

*'Tri Delta Man' award presented
at annual Christmas party
for service to house*

The highlight of Tri Delta's year socially was the formal, "Trilogy in Blue," given in the spring. Couples dined at Lincoln Lodge in Boone and then returned to the chapter house for the dance, held in the recreation room. Dates received lamps decorated with the crest of Delta Delta Delta as favors. Music was provided by Denny Matice. The atmosphere of spring was reflected in a fireside given by the pledges. Entitled "Spring Fever," the theme was carried out with such decorations as a small pond surrounded by fishing poles. The annual fall fireside, given at the house, was based on a casino theme. Another annual event for the Tri Delt's is their Christmas dance. Highlight of the evening is the presentation of a prize to the "Tri Delta Man," who is chosen by the women as the man who has done the most for the house during the year. This year the prize went to pinmate Louis Thompson. Christmas stockings were given to the dates as favors. In addition to social events, Tri Delt's participate in campus events and activities, both individually and as a group. Working together they constructed a Veishea float entitled "Isle of Splendor." On the float, which depicted a Japanese scene, water was spraying from a fountain. Their Homecoming display featured a trio of bananas playing guitars and bongos and dancing. The display was captioned "We're Playing for a Bananza." In Varieties, Tri Delt's entered their skit, "The Anatomy of a Week." It was written in verse and showed a typical college week. Individually, Tri Delta is represented in such honoraries as Phi Upsilon Omicron, Omicron Nu, Gamma Gamma, Alpha Lambda Delta, Sigma Alpha Iota, Delta Phi Delta and Mortar Board. Included in the house are the presidents of Mortar Board and SRC.



LOOKS LIKE these Tri Delt's are attacking a man's job as they start work on their 1959 Homecoming lawn display.



MID-WEEK inspiration is sought by these Tri Delt's as they gather around the fireplace for an embers service.



Delta Delta Delta

Tri Delta

302 Ash
 Established at ISU in 1889
 40 Actives and 21 Pledges



ACTIVES

Beverly Braun, Waterloo, '62
 Barbara Brown, Tama, '62
 Dorothy Busching, Shawwood, '61
 Ann Clausen, Boone, '60
 Mary Claire Clark, Peoria, Ill., '61
 Martha Collins, Council Bluffs, '61
 Patricia Davis, Joliet, Ill., '62
 Sharon Donela, Vinton, '61
 Marjorie Easton, Ames, '62
 Margaret Felner, Milwaukee, Wis., '62
 Sandra Ferguson, Marshalltown, '60
 Judy Geer, Fort Dodge, '61
 Judy Godden, Cornell, Ill., '62
 Marian Hochm, Wilmette, Ill., '61
 Janet Hutchinson, Spirit Lake, '62

Laura Judge, Carroll, '60
 Ann Kaderabek, Fort Dodge, '61
 Karen King, Mandamin, '62
 Madeline Lange, St. Louis, Mo., '61
 Judith McHugh, Oak Park, Ill., '61
 Sandra McNeil, Preston, '62
 Helen Mochler, Fort Dodge, '60
 Carol Morrison, Fort Dodge, '60
 MaryEllen Muckenhirn, Minneapolis, Minn., '62
 Nancy Namanmy, Des Moines, '62
 Barbara Nelson, Boone, '62
 Frankie Nolin, Ralston, '62
 Betty Norris, Waterloo, '62
 Loretta Pechtl, Wilmette, Ill., '61
 Carole Peterson, Cedar Rapids, '60

Sandra Porter, Grinnell, '60
 Diane Rasmussen, Toledo, Ohio, '60
 Joyce Snodgrass, Newton, '61
 Diane Schell, Wilmette, Ill., '61
 Jean Sprecher, Scarville, '61
 Ann Strand, Ames, '62
 Barbara Vogt, Ames, '62
 Betty Weis, Oregon, Ill., '61
 Jo Wixon, Ames, '61
 Ida Mae Walby, Storm Lake, '60

Nancy Center, Cedar Rapids, '62
 Judith Clause, Grand Junction, '63
 Susan Duroe, Jesup, '63
 Joan Fernald, Cedar Rapids, '63
 Nita Hauser, Williams, '63
 Jane Henry, Sioux City, '63
 Martha Hutchinson, Alton, Ill., '63
 Linda Kelly, Dubuque, '63
 Kay McCormick, West Des Moines, '63
 Jane Parker, Anita, '63
 Karlyn Peterson, Ames, '63
 Carmen Rieft, Rowan, '63
 Georgia Severson, Huxley, '61
 Kay Wiegand, Storm Lake, '63
 Christa Wilmarth, Aurora, Ill., '63
 Rebecca Wilson, Jesup, '63
 Sara Wilson, Britt, '63

PLEDGES

Jae Anderson, LaGrange Park, Ill., '63
 Florence Bailey, Tulsa, Okla., '63
 Barbara Brown, Carroll, '63
 Rebecca Burrell, Pleasantville, '63



1st row: Dunch, Wilson, McNeil, Mrs. Smith (residence director), Geer, Walby (sec.), Strand, 2nd row: Braun, Nelson, Wes, Busching, (s.p.), Hutchinson, Clark, Kaderabek, Morrison, 3rd row: Snodgrass, Namanmy, Walker, Brown, King, Davis, Vogt, 4th row: McHugh, Ferguson (treas.), Easton, Godden, Rasmussen (pres.), Collins, Moethy, Hochm, 5th row: Nolin, Pludiner, Norris, Muckenhirn, Lange, Judge, Felner.

Delta Zeta

D Z

2138 Sunset
Established at ISU in 1931
50 Actives and 17 Pledges



ACTIVES

Sue Arthur, Des Moines, '62
Nancy Belgarde, Independence, '62
Katy Bemis, Bondurant, '60
Jan Bennington, Fayette, '62
Janice Bocke, Hubbard, '63
Ethel Bortle, Ames, '60
Sherry Ellerhoff, Des Moines, '62
Jan Erickson, Clarion, '62
Charlotte Field, Minneapolis, Minn., '61
Judy Girton, Mason City, '62
Marian Glime, Forest City, '62
Celia Hammond, Ames, '61
Audrey Hansen, Albert City, '60
Joyce Harrison, Stratford, '60
Sandy Hart, Bondurant, '62
Sally Haydon, Des Moines, '61

Pat Hibbs, Marshalltown, '62
Karen Hilstrom, Sycamore, Ill., '60
Cheryl Johnson, Dows, '61
Dallas Johnson, Mission, Kans., '62
Gwyn Jones, Ainsworth, '62
Maribel Kain, Algona, '61
Carol Keller, Clarion, '61
Edith Lillie, Ames, '61
Linda Lindsay, Sycamore, Ill., '62
Sherry Mack, Ames, '60
Pat Marts, Chicago, Ill., '62
Pat Marten, Manson, '59
Caroline Roberts Meyer, Albert City, '60
Pat Miller, Cleveland, Ohio, '61
Carol Lunsmann Moore, Ames, '61
Jeanne Moore, Western Springs, Ill., '62
Julienne Obrecht, Harlan, '61

Ruth Ohde, Manning, '62
Doris Post, Greensburg, Pa., '62
Dorothy Randell, Okaloosa, '60
Rita Raveling, Linn Grove, '61
Donna Read, Council Bluffs, '61
Mary Pat Read, Council Bluffs, '62
Joan Reynolds, Lewistown, Mont., '60
Mary Margaret Rupp, Cleghorn, '60
Kathy Smith, West Liberty, '62
Marilyn Textruss, Ankeny, '62
Marlene Tipton, Des Moines, '61
Carolyn Trout, Newton, '60
Mary Waller, Delmar, N. Y., '60
Donna Walter, Beaman, '61
Sherry Weaver, Des Moines, '62
Karen Wooten, Union, '61
Helen Young, Omaha, '61

PLEDGES

Gloria Gould, Cedar Rapids, '63
Sonja Haugen, Ames, '62
Dorothy Jones, Stratford, '63
Sandy Lamb, Des Moines, '63
Martha Lewis, Ankeny, '63
Carole Lunde, Ottumwa, '63
Donna McElroy, Corning, '63
Mary Jo Newland, Batavia, '63
Diane Ode, Lanesboro, Minn., '63
Susan Rowedder, Manning, '63
Jean Royer, Dallas Center, '63
Jane Ryan, Lake City, '63
Jo Ann Schlauer, Des Moines, '63
Mary Ann VanBeek, Sheldon, '63
Ann Warming, Park Ridge, Ill., '63
Linda Waters, Keokuk, '63
Elizabeth Wichman, Hubbard, '63



1st row: Hilstrom, Lunsmann, Ellerhoff, Trout, Fridley, Jones, D. Read, Marts, Cecil. *2nd row:* Johnson, Keller, Lindsay, Waller, Haydon, Hammond, Arthur, Bocke, Girton, Weaver. *3rd row:* Reynolds, Erickson, Lillie, Bemis (pres.), Miller (sec.), Marten, Harrison (treas.), Kain, M. Read, Bennington, Roberts. *4th row:* Smith, Mack, Glime, Young, Wooten, Raveling, Post, Hibbs, Hart, Powers. *5th row:* Textruss, Belgarde, Johnson, Moore, Walter, Randell, Tipton, Ohde, Field, Obrecht, Hansen (w.p.).

Delta Zeta's win awards for song and scholarship improvement at province convention

Delta Zeta's have "adopted" a two-and-one-half-year-old boy whose parents were killed in an auto accident. His mother was a Delta Zeta alumna.

Various gifts are sent to the little boy in California. The women also participated in other service projects and spent a Saturday painting at the Des Moines Day Care Center. On

the lighter side, Delta Zeta's enjoyed a full calendar of social events. Chinese motifs, butterflies and a wishing well illustrated the Oriental theme of the Delta Zeta spring dance, "Wishing for Spring." The party was given by the

pledges, and a pledge skit entertained partygoers at intermission. The women also attended a province convention in Des Moines spring quarter. They returned home with two awards, a traveling trophy for most improved scholarship and a first-place trophy won in a song

contest. During Veishea, the Delta Zeta entry in the canoe races splashed across the finish line to take first place in the women's division. The women then entertained parents and alumnae at a buffet dinner. Highlight of the fall "DZ Man Party" was the presentation of the DZ Man Trophy to the lucky date who was selected by popular vote of the chapter.

Decorations carried out the night club theme. Dates received straw hats and walking canes as favors. Fall quarter also marked the selection of Sally Haydon as Harvest Ball Queen. Other fall events included a Founders' Day celebration, held with the local alumnae

chapter in October, and a tea honoring the new housemother, Mrs. Flora Fridley. A tea

for parents and alumnae was given after the Homecoming game, and a buffet dinner was given during Parents' Weekend. Delta Zeta's selected a wintry theme, "Artistry on Ice," for their winter formal, held in Marshalltown.



DZ's help themselves to some punch at a tea which they gave to honor this year's new housemother, Mrs. Flora Fridley.



MARLENE TIPTON AND KAREN WOOTEN admire the lamp awarded to DZ's for winning first in province day competition.

*Gamma Phi's capture first place
in Sor-Dor contest . . . give
"Pink Carnation Ball"*

A redecorated house greeted the Gamma Phi Beta's when they came back for school fall quarter. During the summer the living room, dining room, chapter room and bedrooms were redecorated. The Gamma Phi's had a shiny new trophy to display in their house as a result of winning first place in Sor-Dor in the spring. Spring quarter also marked the "Pink Carnation Ball" held at the Hotel Savery in Des Moines. Pink carnations were used for decorations and figured steins were given as favors. Partygoers were entertained with a skit given by the pledges. Veishea found the Gamma Phi's busy building their float, "Island Ahoy." Gamma Phi's were also represented in Vodvil with their skit from Varieties, "The Boyfriends." Built around a playboy theme, it was a story of the girl with the most dates



TO ENTERTAIN their sisters, Gamma Phi's go over the act, called "The Boyfriends," which they presented in the Veishea Vodvil show.



GAMMA PHI's gather around the piano to review the songs they sang when they won first place in spring Sor Dor competition.

ending up alone when the evening is over. At the tapping ceremony beginning the Veishea weekend Gamma Phi's learned that Margery Molden and Jean McKee had been chosen for Mortar Board, and that Ann Erickson was an attendant to the Veishea queen. Ann was also Military Ball Queen, a Bomb Beauty and a finalist for Greek Week Queen. Also during spring quarter Gamma Phi mothers enjoyed a "Mothers' Weekend." A similar event was held fall quarter for the Gamma Phi dads. Prizes were awarded for various activities during the parents' weekends. Another fall event was Founders' Day, which the women celebrated with a tea. Two other teas were held during the year to honor Mrs. Effie Bell, the Gamma Phi housemother. Winter quarter Gamma Phi's and their dates used their ingenuity designing costumes for the "Yard-and-One-Half Party." Costumes could be created only from the allotted amount of material. Odds and ends were used for decorations to complete the offbeat theme. A guitar duet was presented at intermission.



Gamma Phi Beta

Gamma Phi

318 Pearson
 Established at ISU in 1918
 41 Actives and 21 Pledges



ACTIVES

Judy Adamson, East Lansing, Mich., '60
 Beverly Bane, Dubuque, '61
 Marilyn Bratten, Parkville, Mo., '62
 Deann Brooks, Iowa Falls, '62
 Jan Christiansen, Milwaukee, Wis., '62
 Sandra Clare, Homewood, Ill., '61
 Candice DeRuyter, Sioux Center, '61
 Judy Desart, Mason City, '62
 Stella Dixon, Ames, '62
 Ann Erickson, Kanawha, '61
 Julie Freund, Muscatine, '61
 Nancy Froeberg, Cedar Rapids, '60
 Jane Gabrielson, Omaha, Neb., '62
 Pat Gose, Jefferson, '61
 Sue Hill, Elmhurst, Ill., '62

Theora Kurt, Waterloo, '60
 Gwen Lankford, Kirkwood, Mo., '61
 Barb Laser, Moline, Ill., '60
 Barb Laue, Des Moines, '60
 Sue Louie, Fort Dodge, '62
 Mary Lou Loufek, Cedar Rapids, '62
 Sharon McDonald, Castana, '62
 Jean McKee, Carlisle, '60
 Marge Molden, Omaha, Neb., '60
 Nancy Needham, Deerfield, Ill., '60
 Jan Neitzke, Lake Park, '61
 Marian Parker, LeMars, '62
 Jean Patton, Mason City, '61
 Judy Paulson, Mason City, '62
 Mary Roberts, Des Moines, '60
 Becky Roland, Alden, '62

Deanna Scott, Council Bluffs, '62
 Nancy Smith, Des Moines, '62
 Sandy Smith, Ames, '60
 Judy Thompson, Winthrop, Minn., '60
 Pat Vance, Storm Lake, '61
 Ann Walby, Storm Lake, '61
 Karen Wander, Webster Groves, Mo., '61
 Norma Wanick, Hopkins, Minn., '62
 Suzanne Warden, Des Moines, '62
 Judy Wilkens, Des Moines, '62

Katy Denny, Des Moines, '63
 Sharron Fic, Bismarck, N. D., '63
 Barb Gowan, Ames, '63
 Malinda Hawkins, Ames, '63
 Virginia Holcomb, Lawton, '63
 Janice Juffer, LeMars, '63
 Phyllis Lovrien, Excelsior, Minn., '63
 Bette MacQuaker, Elmhurst, Ill., '63
 Lois Marra, Edina, Minn., '63
 Virginia Martin, Detroit Lakes, Minn., '63
 Jeri Nervig, Des Moines, '63
 Margie Schrymek, Des Moines, '63
 Bonnie Todoroff, Glendale, Mo., '63
 Karen Wagoner, Elmhurst, Ill., '63
 Barb Walsh, Ames, '63
 Mariana Whitmore, Peoria, Ill., '63
 Judy Zotmann, Mason City, '63

PLEDGES

Karen Anderson, Cannon Falls, Minn., '63
 Angie Asche, Fort Dodge, '63
 Betty Baldwin, Spencer, '63
 Kathy Busboom, Stillman Valley, Ill., '63



1st row: Roberts, Wanek, Scott, Mrs. Bell (residence director), Loug, Froeberg, N. Smith, Hill, 2nd row: Parker, Patton, Bane, S. Smith, Erickson (sec.), Laue, Freund, Gose, Lankford, 3rd row: Bratten, Kurt (pres.), Vance, McKee (v.p.), Loufek, Molden, Clare, Dixon, 4th row: Thompson, McDonald, Wander, Paulson, Wilkins, DeRuyter, Needham (treas.), Neitzke, Roland.

Kappa Alpha Theta

Theta

2239 Knapp
Established at ISU in 1948
44 Actives and 23 Pledges



ACTIVES

Ann Alloway, Cherokee, '62
Susie Alstrand, Omaha, Neb., '62
Nancy Atwood, Hopkins, Minn., '62
Carolyn Dashner Axtell, Malvern, '62
Joan Bachman, Ames, '62
Karen Baker, Marshalltown, '62
Bobbie Baxter, Cedar Falls, '62
Paula Bort, Evanston, Ill., '62
Marilyn Burnap, St. Louis, Mo., '60
Karen Carr, Mount Ayr, '62
Marilyn Carr, Mount Ayr, '61
Jan Clark, Bancroft, '62
Barbara Danforth, Mason City, '62
Sandy DeRaad, LeMars, '62
Margi Fosdick, Wilmette, Ill., '60
Mary Godby, Earlham, '60

Phyllis Hall, Shenandoah, '61
Jan Hansen, Marshalltown, '61
Mina Hertz, Nevada, '62
Carol E. Hiatt, St. Louis Park, Minn., '61
Sue Johnson, Riverdale, Ill., '61
Dottie L. Jones, Salem, Ore., '61
Karen Jorgensen, Omaha, Neb., '62
Judy LeDoyt, Ogallala, Neb., '61
Nancy Littlefield, LaGrange, Ill., '61
Jan Livengood, Des Moines, '60
Sandy Maxwell, Denison, '60
Ellen Mollleston, Ames, '61
Priscilla Murray, Newton, '61
Sue Nelson, Omaha, Neb., '62
Sally Peterson, Des Moines, '60
Mary Lou Pierce, Omaha, Neb., '60
Mary Jean Plate, Newton, '61
Katy Reed, Ames, '61

Jody Riser, Winterset, '60
Jane Rogers, Cedar Rapids, '62
Joan Rutherford, Des Moines, '62
Susie Shearer, Des Moines, '60
Sharon Small, Ames, '60
Judy Swalve, George, '62
Sue Timm, Muscatine, '62
Mary Ellen Walsh, Ames, '62
Martha Weatherspoon, Des Moines, '61
Clare Williams, Marshalltown, '60

Linda Carlson, Minneapolis, Minn., '63
Marie DeRaad, LeMars, '63
Sharon Engeln, Evanston, Ill., '63
Jane Erickson, Minneapolis, Minn., '63
Norma Evans, Des Moines, '63
Marianne Freeman, Des Moines, '63
Wendy Green, Winnetka, Ill., '63
Georgia Hafner, Minneapolis, Minn., '63
Joanne Howard, Glimton, '62
Sue LaBarre, Algonza, '63
Nancy Longworth, Omaha, Neb., '63
Sabre Ann Olson, Mason City, '63
Jonieta Rae Parizek, Iowa City, '63
Connie Pepper, Harvard, Ill., '63
Janet Peterson, Beresford, S. D., '63
Joyce Power, Newton, '63
Beverly Reading, Cedar Rapids, '63
Martha Whitcombe, Marshalltown, '63

PLEDGES

Ann Abrahamson, Evanston, Ill., '63
Martha Amick, West Des Moines, '63
Nancy Anderson, Ames, '63
Sandra Bloom, Omaha, Neb., '63
Patricia Bloomfield, Ames, '62



1st row: Erickson, Rogers, Johnson, Danforth, Mrs. Plagge (residence director), Peterson, Reed, Walsh. 2nd row: Hall, Timm, Alstrand, Alloway, Jorgensen, Mollleston, Hansen. 3rd row: Fosdick (treas.), Weatherspoon, Nelson, Murray, M. Carr, Littlefield, Riser, Williams. 4th row: Plate, Wright, Clark, Shearer (pres.), Rundell, Small, Burnap, Dashner, Pierce. 5th row: Swalve, Baxter, K. Carr, Rutherford, DeRaad, Bort, Hertz, Atwood.



AS THE GAY Christmas spirit takes over, laughing Theta's decorate Sally Peterson right along with their Christmas tree.



WITH THE LAST SUITCASE packed, Karen Jorgensen and Joni Rutherford leave for a long-anticipated Christmas vacation.

Theta moms redecorate rooms . . . house depicts showboat era at winter party

Kappa Alpha Theta moms provided an unexpected treat for Theta's this year — newly decorated rooms to move into fall quarter. As the quarter got into full swing, the Theta's entertained their fathers at their "Dad's Weekend."

After treating fathers to a football game and dinner "out," the daughters paired up with dads for the traditional look-alike contest. When the big day was over, the women moved out of the house and dads took over for their annual stay. A similar "Mom's Weekend" was held spring quarter. Another spring event for the Theta's was a dance at the Waveland Lodge early in April. Entertainment at intermission was provided by pinmates. Theta's kicked off winter quarter with a "showboat" party. The entrance of the house was decorated as a gang plank, with the interior of the house representing the different rooms of a showboat. Southern costumes, depicting the era of the showboat, were worn. The annual "spring formal" was transformed to a winter dinner-dance at the Hyperion Country Club in Des Moines. Exchanges and casual evenings rounded out their social whirl. Among honors which came to the Theta house during the year was the selection of Susan Shearer and Mary Lou Pierce for Mortar Board. Another Veishea activity for the house was its parade entry, entitled "Travel the I-land of Education." In beauty competition Linn Rundell was named a Bomb Beauty and three other Theta's were finalists. Theta's were also the fraternity sweethearts of Sigma Alpha Epsilon, Beta Sigma Psi, Tau Kappa Epsilon, Sigma Chi and Delta Sigma Phi. The women in the chapter also had the privilege of being hostesses to the Kappa Alpha Theta grand national president.



KD's and their housemother find that a cold winter evening is the perfect time to put the fireplace to practical use by popping popcorn.

KD's earn second-place trophy in Veishea parade with "Canary Island"

Kappa Delta won the second-place trophy in the sorority division of the Veishea parade. Their float was entitled "Canary Island," and depicted "Tweety" in a cage on an island with "Sylvester" in a boat rowing toward the island. For Homecoming the KD's display featured a large dial telephone with moving receiver and the magnified voice of an operator. The theme of the display was "Hold That Line." Other events during the year included Founders' Day and a tea honoring Mrs. Violet Osborne, the Kappa Delta housemother. Founders' Day was celebrated at the chapter house and included a smorgasbord given by alumnae in addition to a brief inspirational ceremony. Kappa Delta pledges, actives and alums attended the celebration. Another event for the house members during fall quarter was a visit from the sorority's national chapterian, Mattie Ruth Gallagher. Highlighting the KD's social calendar for the year was their "White Rose Formal," held spring quarter at Hotel Fort Des Moines. White roses decorated the dinner table and the picket fence which enclosed the band. Music for the dance was provided by Denny Matice. As favors, dates received pledge paddles with their names printed on them. On the KD calendar fall quarter was a fireside planned around a Bermuda theme. Decorations included fish nets and a pond with live goldfish. A trio, Bruce Butterfield, Louie Thompson and Julien Schmidt, entertained KD's and their dates with ballads and folk songs. On a more serious side, members of Kappa Delta put money in a "Sunshine Box" as part of their service project. The money went to help pay for entertainment for children in the Crippled Children's Hospital in Richmond, Va., which is the sorority's national philanthropy.



FLOODLIGHTS are a necessity to finish those last details on the KD Homecoming display.

Kappa Kappa Gamma

Kappa

120 Lynn
Established at ISU in 1946
42 Actives and 20 Pledges



ACTIVES

Patricia Anderson, Elmhurst, Ill., '62
Jackie Andre, Ames, '60
Sara Blackford, Ottumwa, '61
Jean Bradley, Wilmette, Ill., '61
Cynthia Brant, Eau Claire, Wis., '62
Nita Catlow, Barrington, Ill., '62
Julie Criley, Ottumwa, '60
Anne Cummins, Davenport, '61
Rachel Davis, Boonington, '62
Kay Dickinson, Marshalltown, '60
Carolyn Eversd, Estherville, '60
Jill Gaylord, Godfrey, Ill., '61
Kay Gibson, Sac City, '61
Sue Goulding, Hinsdale, Ill., '60
Karen Green, Des Moines, '61

Sue Hanson, Albany, Calif., '60
Elaine Hill, Chicago, Ill., '62
Karen Johnson, Council Bluffs, '60
Ann Lundberg, Agency, '60
Arlene Marshall, Toledo, Ohio, '62
Harriet Mason, Webster City, '60
Holly Merkle, Barrington, Ill., '60
Virginia Obama, Aurora, Ill., '62
Judy Peters, Muscatine, '62
Chelon Pottenger, DeKalb, Ill., '61
JoElla Robinson, Hampton, '61
Roxanne Ruinstold, Sioux City, '62
Donna Schrader, Webster City, '62
Lynne Schwaegerle, Glen Ellyn, Ill., '62
Carol Shellenbarger, Roselle, Ill., '61
Nancy Sherwood, Des Moines, '60
Sandra Smith, Ames, '62

Jolanna Stitt, Memphis, Tenn., '62
Rosie Stock, Laurel, '60
Sue Sweet, Nebraska City, Neb., '60
Ann Thionburg, Des Moines, '60
Barbara Tokheim, Des Moines, '62
Cheryl VanderWaal, Algona, '60
Sandra Wiggins, Webster City, '62
Sharon Winebright, Monmouth, Ill., '61
Kathy Wolf, Ames, '61
Kathie Yeutter, Hampton, '62

Barbara Elwood, Omaha, Neb., '63
Mary K. Farmer, Sac City, '63
Jan Fredericks, Hampton, '63
Diane Hansen, Hampton, '63
Donna Hecker, Sioux Falls, S. D., '63
Karel Homolka, Libertyville, Ill., '63
Debbie Janda, Tucson, Ariz., '63
Virginia Jones, Moline, Ill., '63
Janet Knight, Bettendorf, '63
Jane Paul, Greenwich, Conn., '63
Marcia Pike, Elmhurst, Ill., '63
Karen Radcliffe, Moline, Ill., '63
Susan Rippetoe, Clayton, Mo., '63
Katherine Rohwedder, Evanston, Ill., '63
Anne Thomas, Atherton, Calif., '63
Sue Wilken, Elmhurst, Ill., '63

PLEDGES

Mary Ann Austin, Watertown, S. D., '63
Carol Brekke, Stillwater, Minn., '63
Cathy Carver, Evanston, Ill., '63
Joy Cassill, Ottumwa, '63



1st row: Hanson, Lovre, Davis, Sherwood, Mrs. Havenga (residence director), Blackford, Shellenbarger, (treas.), Pupils. 2nd row: Hill, Dailey, Obama, Merkle, Yeutter, Marshall, Johnson, Sweet, Schrader. 3rd row: Gibson, Wiggins, Schwaegerle, Brant, Gaylord, Pottenger, Tokheim, Robinson. 4th row: Morony, Catlow, VanderWaal, (sec.), Smith, Wolf, Anderson, Criley, Stitt, Cummins. 5th row: Stock, Lundberg, Bradley, Peters, Green, Winebright, Mason (pres.), Goulding.

*Kappa's win first in scholarship
Veishea parade, Vodvil,
Homecoming displays*

Members of Kappa Kappa Gamma captured the first-place trophy in the sorority division of the Veishea parade. Their float, "Christmas Island," was decorated with snowballs collected during the winter and stored in a freezer. Further honors came to the house during Veishea as Karen Johnson was crowned Veishea Queen of Queens, and Harriet Mason, Rosy Stock, Sue Goulding, Dee Robbins, Ann Thornburg and Jackie Andre were tapped for Mortar Board. The Kappa's variety skit, "Pammel Place," won first place in Veishea Vodvil. The Kappa's also won the first-place trophy in the sorority division for their Homecoming display fall quarter. Their display, "It's In The Cards," featured large replicas of the "four aces."



PRACTICING for their winter quarter Varieties skit, Kappa's portray a country lass and a delinquent eyeing the haughty "rich girls."

During Greek Week in the fall, two members of the sorority, Harriet Mason and Sue Goulding, were tapped for Gamma Gamma. The Kappa's, who stress scholarship both in the active chapter and in the pledge class, captured first place in campus scholarship spring quarter and won the pledge scholarship trophy. Members of the sorority are active in many campus activities and honoraries such as Lampos, Psi Chi, Omicron Nu, Phi Upsilon Omicron, Theta Sigma Phi, Phi Kappa Phi and Alpha Lambda Delta. Kappa's include the president of Freshman "Y" and two political interns to Washington, D.C. Social events included the "Monmouth Duo," which was held with Pi Beta Phi sorority spring quarter. The annual dance celebrates the founding of both sororities at Monmouth, Ill. Decorations included hearts inside glittery balls. Dates received live chickens as invitations to the Kappa's "Barefoot Farmers Party" which was also held in the spring. The couples enjoyed grilling steaks at the sorority house.



TIRED OF WAITING, these Kappa's decide to take action to remove a talkative sister from one of the phone booths.

*Pi Phi's treat mothers, fathers
with special weekends . . .
give "Monmouth Duo"*

Pi Beta Phi's entertained their parents at separate weekends during spring and fall quarters. Spring quarter's "Mummy's Weekend" was based on an Egyptian theme. Mothers received towels stamped with Pi Beta Phi as favors. "The King and I" offered a theme for father's weekend in the fall. Each woman presented her father with a small pledge paddle. Another event spring quarter was the spring formal. The party, traditionally planned by the seniors, included a picnic at Inis Grove and dancing on their gayly decorated patio. For Veishea, they planned their float around a pun, entitling it "Lost on a Dessert Island." Later in the spring the seniors observed another tradition by breaking their glasses after their last Sunday dinner as everyone sang "Ring Ching, Ching." Soon after school started in the fall the Pi Phi's and their new pledges went on a weekend retreat to the Larry Jo Ranch. Spring quarter marked the annual "Monmouth Duo," held jointly by Pi Beta Phi and Kappa Kappa Gamma sororities. The party celebrates the founding of both sororities at Monmouth, Ill. That same quarter the alums sponsored a luncheon at the chapter house for the actives and pledges. Group singing provided a friendly atmosphere in which they could become better acquainted. The pledges took their turn by sponsoring "Pi Phi Patch," a winter fireside built around a Dogpatch theme. On Valentine's Day the Pi Phi's participated in their community service project. Their pin, the arrow, provided a natural theme for the project. Throughout the year the Pi Phi's added trophies to their mantle. They won first place in sorority intramurals and second place in Sor-Dor competition.



THIS VISITOR at the Pi Phi house doesn't seem to mind the overdose of flattering attention he's receiving from the girls.



PI PHI'S take time out from studying for a chat with their housemother, Mrs. DonCarlos.

Pi Beta Phi

Pi Phi

208 Ash
Established at ISU in 1877
45 Actives and 16 Pledges



ACTIVES

Jean Bachman, Ames, '62
Kae Barnes, Humboldt, '61
Barbara Blanchard, Mason City, '60
Sally Blanchard, Des Moines, '62
Mairona Christian, La Porte, '61
Carolyn Cole, Atlantic, '61
JoEllen Conley, Omaha, Neb., '61
Nancy Connell, Elgin, Ill., '60
Mary Ekko, West Bend, Wis., '60
Vanda Eklund, Boone, '62
Yolita Eversh, Webster Grove, '60
Florence Fuller, Princeton, Mo., '62
Alex Leslie Graham, Frimmore, S. G., '62
Linn Grunwald, Elmhurst, Ill., '61
Mavis Grunwald, Elmhurst, Ill., '61

Nina Guerrero, Elmhurst, Ill., '62
Ann Hankens, Cherokee, '60
Judy Healey, DeKalb, Ill., '62
Judy Hendry, Beaver, Pa., '61
Jean Hoppe, Moline, Ill., '60
Nemie Johnston, Glen Ellyn, Ill., '65
Pauline Jones, Rochelle, Ill., '62
Marty Keesey, Grinnell, '61
FaiLhe King, Ames, '62
Carolyn Kirk, Boone, '61
Barb Kurtz, Ames, '61
Mary Pattie, Marshalltown, '62
Sharon Phillip, Collinsville, Ill., '61
Helen Rank, Humboldt, '61
Mary Kay Schlue, Van Horn, '61
Jo Ann Schramper, Ames, '60
SherryL Stevenson, Humboldt, '61

Sara Soth, Des Moines, '60
Margaret Struble, Ames, '61
Carole Lea Taylor, Des Moines, '60
Linda Taylor, Des Moines, '62
Sandra Taylor, Marshalltown, '60
Belinda Thorne, Hinsdale, Ill., '60
Patti Walter, Western Springs, Ill., '60
Anne Ward, Shorewood, Wis., '61
Ann Wheeler, LaCrosse, Wis., '61
Sarah Willett, Ames, '60
Vivian Williams, Louisville, Ky., '60
Joy Wolf, Des Moines, '62
Jan Zwenke, Marshalltown, '60

PLEDGES

Ann Buntrock, Storm Lake, '63

Anne Collison, Marshalltown, '63
Katy Georlett, Moline, Ill., '63
Jackie Hash, Noblesville, Ind., '63
Barb Haugen, Rake, '63
Nancy Houghan, Fort Morgan, Colo., '63
Jackie Jenson, Sioux City, '63
Kathy Kerl, Sioux City, '63
Mary Susan Lee, Ames, '63
Susan Notthoff, North Hollywood, Calif., '63
Karen Scott, Des Moines, '63
Destina Smith, Regina, Saskatchewan, Canada, '63
Sherry Stoddard, Elm Grove, Wis., '63
Diana Thomas, Cedar Rapids, '63
Sue Tomlinson, Minneapolis, Minn., '63
Carole Walsh, Ames, '63



1st row: Kirk, Stevenson, Jones, Bachman, Mrs. DoodLation (residence director), Rank, Phillip, Graham.
2nd row: B. Blanchard, Eklund, Willett, L. Taylor, Soth, Ekko, Ransome. 3rd row: Pattie, Cole, L. Grunwald, Hoppe (sec.), M. Grunwald, S. Blanchard, Healey, Connell (treas.). 4th row: Conley, King, S. Taylor, Ward, Kurtz, Johnston, Struble. 5th row: Schlue, Fuller, Walter, Keenes, Hankens, Christian, Wolf, Thorne (pres.).

Sigma Kappa

Sigma Kappa

233 Gray
Established at ISU in 1921
38 Actives and 15 Pledges



ACTIVES

Rueta Beck, Mankato, Minn., '62
Laura Brindle, Whitten, '60
Elizabeth Corbett, Minneapolis, Minn., '62
Priscilla Cummins, Des Moines, '60
Grace Danielson, North Bergen, N. J., '61
Judith Eckhart, Melbourne, '62
Grace Eich, Glenview, Ill., '62
Karen Engle, Des Moines, '61
Margaret Evans, Rushford, Minn., '61
Kay Friesner, Ames, '62
Adahmarie Gray, Ames, '60
Nancy Grimes, Downers Grove, Ill., '60
Gay Gruszow, Evanston, Ill., '60

Cathy Hartman, Honolulu, Hawaii, '60
Dorothy Hayler, Newton, '60
Virginia Humburg, Skokie, Ill., '61
Diane Kimm, Des Moines, '62
Elizabeth Kloeblen, Roselle, N. J., '60
Alice Korte, Melbourne, '61
Marilois Lombard, Sioux City, '62
Judith Lorimer, Davenport, '62
Penne McFatrige, Riverside, Ill., '60
Mary McKennan, Arlington, Va., '62
Rosalee McLean, Evanston, Ill., '61
Alice Morse, Marengo, '61
Sharon Packard, White Plains, N. Y., '62
Jean Peterson, Independence, '60
Molly Pfiffner, Stevens Point, Wis., '61

Diane Racine, Concord, Calif., '60
Karen Sheldon, Perleval, '61
Margaret Shirk, Racine, Wis., '60
Kathy Stayer, Atton, '60
Sharon Struble, Charles City, '60
Margaret Telaneus, Chillicothe, Mo., '62
Marilyn Waage, Davenport, '61
Marjorie Waage, Davenport, '62
Virginia Whitley, Joliet, Ill., '61
Karen Yaffee, Sioux City, '60

Sandra Eichhorn, Wyoming, '63
Sandra Ferguson, Madisonville, Ky., '63
Geraldine Gering, West Des Moines, '62
LaVohn Isvik, Omaha, Neb., '63
Diana Krause, Racine, Wis., '63
Linda Lee, Morning Sun, '63
Bonnie Merley, Sheldon, '63
Ann Miller, Shenandoah, '63
Sheila Oleson, Fairmont, Minn., '63
Suann Page, Edwardsville, Ill., '62
Linda Schutt, Mason City, '63
Judith Selke, Evergreen Park, Ill., '63
Gail Wallen, Sioux City, '63

PLEDGES

Mary Ellis, Cedar Rapids, '63
Mary Evans, Warsaw, Ind., '63



1st row: Stayer, Lorimer, Telaneus, Peterson, Stotsman, Sheldon, Kloeblen, Eckhart, Korte. 2nd row: Fink, Yaffee, Engle, M. J. Waage, Eich, McLean, Morse, Struble. 3rd row: Shirk, Gruszow, Humburg, Hartman, Friesner, Kimm, Corbett. 4th row: M. A. Waage, Lombard, Hayler, Grimes (pres.), Burrell, McFatrige, Danielson, Packard. 5th row: Racine (v.p.), Beck, McKennan, Pfiffner, Evans, Cummins (sec.), Whitley (treas.), Rhinehart.

SK's give "Legend in Lavender"...

*Marjorie Wagge reigns as
Homecoming queen*

Preparations for Homecoming began early as the Sigma Kappa's began planning their display.

It featured a huge anchor and chain, and the caption read "We'll Sink 'Em." Following the game, an open house was held for alumnae and friends. The "castle-on-the-hill"

became a royal palace when a Sigma Kappa, Marjorie Waage, was crowned Homecoming Queen. Another project for house members was

the construction of a Veishea float. The women used the famous quotation, "No Man

Is An Island," for the title of their entry in the parade. Parents, friends and alumnae were invited to visit the sorority house during

Veishea. Also spring quarter, Sigma Kappa's celebrated State Day with a dinner held in the Sun Room of the Memorial Union. Mrs.

Warren Baker, editor of the Sigma Kappa "Triangle," was guest speaker. Attending State

Day were alumnae, mothers from Iowa and surrounding states, active members and pledges of the local chapter. Dinner at the Broiler preceded

the spring formal, "Legend in Lavender," which was held at the Indian Creek Country

Club in Nevada. During intermission

couples shared a favorite custom of passing a lighted candle to announce two engagements and a pinning. Dates received men's jewelry boxes

with the Sigma Kappa crest on them. Soft candlelight carried out the theme of the SK winter formal, "Enchantment By Candlelight,"

which was held at the Hyperian Country Club in Des Moines. At the SK's Christmas fireside,

a December tradition planned by the pledges, dates helped decorate the 18-foot Christmas tree. In addition to social events, members

of the house were also very active in campus activities and honoraries, including

Omicron Nu, Women's "T" Fraternity, Sigma Alpha Iota and Pi Mu Epsilon.



SIGMA KAPPA's join Marjorie Waage in admiring the trophy she received as Iowa State's 1959 Homecoming queen.



ARMED WITH the necessary equipment, books and cakes, these Sigma Kappa's are well prepared for a midterm study session.



COORDINATING the many activities of Interfraternity Council are officers Tom Lettington, vice-president, Bob Means, president, and Clark Warden, business manager.

Interfraternity Council

Interfraternity Council is the governing body for the fraternity system at Iowa State. Its membership includes a representative from each of the 31 houses on campus. IFC coordinates activities among individual fraternities and sponsors general fraternity programs. The administrative, legislative and judicial branches of IFC organize rush week procedure, plan public relations and handle other specific areas for the fraternity group. Together with Panhellenic Council, IFC sponsors Greek Week and the Iowa State Star, a newspaper-format publication for members of fraternities and sororities. Other projects for this year included the annual Christmas party for Ames children and speaking tours acquainting Iowa high school students with the Greek system. Interfraternity Council also sponsors scholarships for Iowa high school students, given each fall on the basis of academic achievement and participation in activities.



1st row: Dalgerty, Hoppel, McDowell, Gramer (sec.), Belding, Lang, Campbell. 2nd row: Hemmen, Jensen, Steben, Johnson, Lettington (v.p.), Oak, Willard, Straub. 3rd row: Appling, Warden, Robinson (adv.), Means (pres.), Roberts, Knight, Heisler. 4th row: Klett, Volkman, Jaspers, Allen, Clark, Garberding, Melis, Brandt. 5th row: Ritz, Quinlin, Blain, Rowe, Boyer, Johnson, Danzinger.

ONE OF THE 23 GREEKS chosen for Gamma Gamma, the Greek honorary, receives surprise notice of his selection to the group.



MARTY MICHELL, Chi Omega president, visits with new Gamma Gamma members, Bill Trester and Gerald Baumgartner, at a Greek Week reception held for new members.

INTERFRATERNITY Pledge Council officers meet to discuss the agenda for their next weekly meeting. They are Warren Brown, Russell Mullens, Wayne Murphy (pres.), Larry Nelson and James Kaegle.



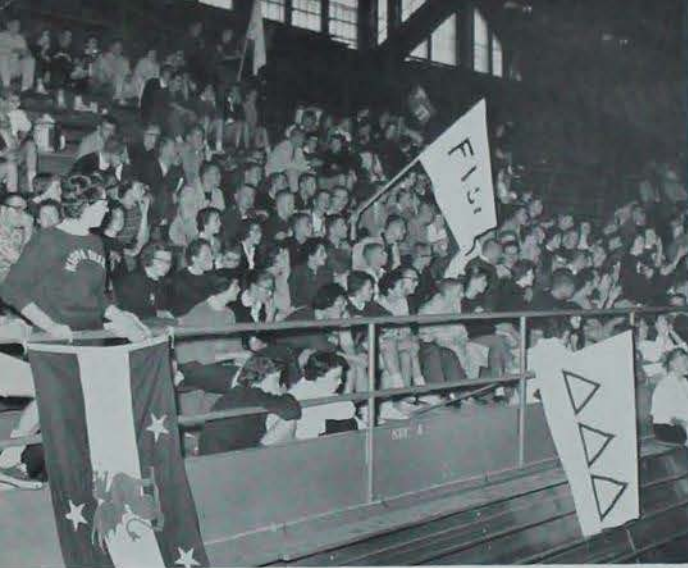

MEMBERS of the Greek system turned out in full force to cheer their teams on to victory in the Greek Week Olympics competition.

Greeks tapped for Gamma Gamma... hold Christmas party for Ames school children

Twenty-three sorority and fraternity members were tapped for Gamma Gamma, the Greek honorary, as Greek Week activities got underway on September 25. Greek Week royalty, Ann Erickson and Jim Bunning, were crowned at the same kick-off event, which was held in the Armory. A jazz session followed. Phi Delta Theta pledges took sweepstakes in the Olympics. Jimmy Dorsey's band set the mood that evening for the "Athenian Ball," also held in the Armory. Another joint project sponsored by men and women of the Greek system was a Christmas party. Twelve hundred elementary school children from Ames spent an exciting afternoon at fraternity houses on December 12.

JERRY WHITE is the obliging subject as Donna Hecker and Sue Rippetoe squeeze their hardest in trying to win this Olympics event.



GREETING MARGE MOLDEN, new Gamma Gamma member, and Dick Wiltamuth to the Greek Week reception is Mrs. Amber Stow, Chi Omega housemother.



ONE OF the last guests to leave the IFC Christmas party, this young fellow seems to delight in leaving in high style.



SEEMINGLY SURPRISED at the camera, these young guests visit with John Heath at the Christmas party held for Ames children.

ISU Acacians earn highest award for scholarship among their fraternity chapters

Acacians at Iowa State were chosen last year as the best Acacia chapter nationally for scholastic achievement. On campus they have ranked near the top scholastically among fraternities for the last eight years. Honors came to the Acacia men in another field when their Varieties skit was selected for Veishea Vodvil. The skit, set in a saloon in Alaska, was a pantomimed narration of the poem, "The Shooting of Dan McGrew." For their entry in the Veishea parade, they presented "Penguin Paradise." Alums and parents were welcomed to their open house during Veishea. Acacians also held an open house during Homecoming. Their Homecoming lawn display showed a guillotine and asked, "How Are You Fixed For Blades?" In addition to open houses, the men enjoyed a wide range of social activities. Their spring formal, a dinner-dance, was held at the Hyperion Club.

Their most unusual party for the year was the fall quarter "Night on the Nile," held at the chapter house. Acacians and their dates were garbed in Egyptian dress, and a prize was given for the best costume. The Egyptian theme was also carried out in the favors. Pledges entertained the actives and their dates at intermission.

Winter quarter's Valentine season provided an appropriate theme for their semi-formal

"Sweetheart Dance," given at the house. Other seasons lent themselves to such specific events as the spring picnic, fall hayride and Christmas fireside. Also at Christmastime the men participated in the annual IFC Christmas party for Ames children. Another special project for the

Acacians this year was putting storm windows on the Eastern Star Home at Boone. The men also participated in Sinfonia and intramurals. Spring quarter the house ranked ninth in intramurals.



MRS. R. H. DINSMORE, Acacia housemother, seems to be getting some extra advice as she joins the men in a hand of bridge.



PLEDGES GATHER around the notorious "boulder" which they often deposit at sorority houses, agreeing to pick it up only in return for a serenade or exchange.

Acacia

Acacia

142 Gray
Established at ISU in 1909
39 Actives and 17 Pledges



ACTIVES

Alan Berlet, Winnetka, Ill., '62
John Brandley, Canada, '62
Bob Bryan, Ames, '60
James Carr, Ames, '60
Larry Christensen, Toledo, '61
Dick Coor, Fort Madison, '61
Jerry Crossett, Wellman, '61
John Danks, Newton, '62
Dave DePenning, Newton, '60
Bob Dick, Fort Dodge, '62
Bill Dilcher, Dysart, '62
Gary Grauman, Waterloo, '62
Horst Hahn, Marshalltown, '61
Gary Harter, Atlantic, '60

Ron Henriksen, Armstrong, '61
Dave Hilburn, Atlantic, '62
John Jordan, Truro, '62
Cliff Kessler, Geneseo, Ill., '60
Don Mathre, Ames, '60
Dennis McComber, Marshalltown, '61
James McDonald, Gowrie, '62
Lee McDonald, Castana, '60
Ron Miller, Chicago, Ill., '61
Dick Moothart, Fort Dodge, '60
Dick Perrin, Mapleton, '60
Mike Randolph, Des Moines, '60
Bill Reckmeyer, Ames, '61
Bryre Redington, Spirit Lake, '61
Art Roy, Ames, '62

Dave Roy, Ames, '60
Dick Sar, Essex, '60
John Shrader, Ames, '60
Dave Smith, Campbellsport, Wis., '60
Hiko Takeda, Des Moines, '62
Larry Thomas, Letts, '62
Dale Vanderholm, Stanton, '62
Bob Wall, Iowa Falls, '61
Tom Whitney, Aurelia, '61
Neil Woodley, Iowa Falls, '61

PLEDGES

Douglas Carlson, Toledo, '62
Lee Christensen, Toledo, '63

Richard Gimer, Renwick, '62
Charles Halterman, Newton, '62
Bob Henriksen, Armstrong, '65
Gary Hubbard, Cedar Falls, '65
Carl Jackson, Vail, '65
Bill Jasper, Newton, '63
Paul Johansen, Newell, '63
Dick Johnson, Audubon, '63
John Martinsen, Audubon, '62
Wayne Nowlan, Toulon, Ill., '65
Jerrald Olson, Buffalo Center, '61
Art Rambo, Keosauqua, '63
Gary Strachan, Humboldt, '63
Gary Sundberg, Newell, '62
Larry Wogahn, Aurelia, '62

1st row: L. R. Christensen, Wall, Hilburn (treas.), Harter (pres.), Woodley, Mrs. Dinsmore (residence director), Danks, Coor, Martinsen, Moothart, DePenning; 2nd row: Sar, Gimer, Thomas, Jasper, Nowlan, J. McDonald, Dilcher, Jackson, Hahn, Redington; 3rd row: Henriksen, Bryan, Wogahn, Crossett, Brandley, Miller, Vanderholm, L. Christensen, Whitney, Takeda, Strachan; 4th row: L. McDonald, Mathre, Hubbard, Rambo, Dick, Olson, Perrin, McComber, Kessler, Berlet; 5th row: Carr, Smith, A. Roy, Jordan, Grauman, Halterman, Sundberg, Carlson, Reckmeyer, D. Roy.



Adelante

Adelante

304 Welch
Established at ISU in 1907
36 Actives and 13 Pledges



ACTIVES

Glenn Bergland, Thompson, '62
William Berkland, Fenton, '62
Joseph Blass, Sac City, '60
William Bracken, Clarendon Hills, Ill., '62
Dennis Branstad, Forest City, '61
William Brindley, Ames, '60
Gordon Brown, Sac City, '60
Richard Caldwell, Lombard, Ill., '61
Edward Dunham, Marshalltown, '63
Richard Eden, Springville, '61

Alfred Field, Forest City, '61
Robert Girvan, Oedebolt, '60
Jerome Glaser, Northwood, '60
Robert Goldsmith, Earlville, '62
Alyn Harang, Joice, '61
Leland Hodoval, Onslow, '62
James Johnson, Burlington, '63
Richard Lahti, Sycamore, Ill., '61
Dean Lottman, Jolley, '62
Winton Mason, Sac City, '62
John Middleton, Cedar Falls, '61
Brent Morgan, North English, '62
Robert Murphy, Jolley, '61

Lanny Myers, Thompson, '59
Gerald Neppi, Fonda, '61
Harlan Northland, Center Point, '62
Carl Onken, Tipton, '62
Charles Overton, Des Moines, '62
Fred Pease, Sac City, '62
Merritt Pitcher, Nevada, '63
Gary Pooch, Monticello, '61
Gary Rapp, Northwood, '61
David Schrank, Center Point, '62
David Schulze, Burlington, '61
John Vasey, Collins, '60
Kenneth Wilcke, Ames, '60

PLEDGES

Phillip Anderson, Jolley, '63
David Dunclee, Vinton, '63
James Fruehling, Burlington, '62
Donald Gerdes, Forest City, '63
Robert Holst, Center Junction, '63
Robert Lura, Joice, '63
Lerov Meyer, Sac City, '62
James Nelson, Cylinder, '63
Barry Parks, Mason City, '62
Dean Potts, Rockwell City, '64
Raymon Randal, Le Sueur, Minn., '63
Edward Vandenberg, Sioux City, '63
Alan Wentworth, Thompson, '63

1st row: Field, Middleton, Neppi, Lura, Nelson, Mrs. Nuckolls (residente director), Glaser, Parks, Brindley (w.p.), Pease. 2nd row: Randal, Holst, Overton, Goldsmith, Bracken, Mason, Anderson, Onken, Pooch (treas.). 3rd row: Dunclee, Berkland, Branstad, Bergland, Fruehling, Harang, Penniman, Gerdes. 4th row: Caldwell, Murphy, Seymour, Northland, Hodoval, Meyer, Schulze, Myers, Brown (sec.), 5th row: Schrank, Eden, Lottman, Wentworth, Riess, Lahti, Vandenberg, Morgan, Potts.



*Adelante's rank high in scholarship
... crown fraternity 'Lady'
at spring formal*

Adelante, the second oldest local fraternity in the United States, has "Scholarship, Fellowship, Leadership" for its motto. Special emphasis is placed on scholastic attainment. A scholarship trophy is awarded each quarter to the member who earns the highest grade point for that quarter. This trophy is awarded at the quarterly scholarship banquet. At this banquet members with a grade point above the house average eat steak while those with a grade point below the house average eat beans. Adelante was second in scholarship among the fraternities spring quarter and has been in the top ten fraternities scholastically for twenty-seven out of the past thirty quarters. Members of Adelante were also active in intramurals. They ranked in the upper one-third of fraternities spring quarter in points per man, winning second place in class B basketball. The Adelante's enjoyed a well-rounded social calendar, including one major party each quarter in addition to exchanges and firesides. Their spring formal, entitled "Artistry in April," was given at the Hyperion Club in Des Moines. "Lady of Adelante" for the formal was Sandra Knight. Partygoers danced to the music of Mark Van Slyke, and dates were given pen sets as favors. The annual Founders' Day celebration was held during Homecoming. A banquet was given in the Sun Room of the Memorial Union, and a program was presented in the Gallery. Guest speaker for the event was Dr. James Hilton, an Adelante alumnus. Another house activity was the construction of a Veishea float, "Arctic Iceolation." Adelante's made several improvements in their house during the year. The kitchen was remodeled, and new furniture was purchased for the recreation room and the living room.



TERRY PENNIMAN (left) is lectured on the uses of the pledge paddle by an active member of Adelante, Jim Fruehling.



THE CHRISTMAS SEASON is a time for parties, and Adelante's put this theory into practice as they invite their dates to help make decorations for the Christmas tree.

*Alpha Chi Rho's vary party themes
from "Treasure of Memories"
to fall beatnik dance*

Members of Alpha Chi Rho were welcomed back after summer vacation by a new housemother, Mrs. Ruth Reeve. During fall quarter the Crows held a tea for her. The Boone Country Club, decorated for the occasion, was the setting for "Treasure of Memories," the Alpha Chi Rho spring formal. Favors of carnations, the fraternity flower, and miniature hope chests were given to their dates. "Man, like crazy!" were the pass-words to the Alpha Chi Rho beatnik party fall quarter. Members and their dates dressed like "cats," and had a fun-filled evening at the chapter house. At Homecoming the Alpha Chi Rho's held an open house



TIMES FOR FUN AND HILARITY are common at the Alpha Chi Rho house. Here the men gather for an after-dinner song practice.



ALPHA CHI RHO'S ponder over a hand of bridge with Mrs. Ruth Reeve, who was their new housemother this year.

for visiting alums, providing a friendly atmosphere for the members, pledges and alums to become better acquainted. Dancing, cards and games provided entertainment for the Crow's social calendar. Scholarship ranks high in importance with the men of Alpha Chi Rho, and when grade averages are compared they rank in the top half among fraternities. An annual project for the men is the IFC Christmas party for Ames children. The Alpha Chi Rho pledges, aided by Santa Clause, spread good cheer among the children. Participation in softball, football, volleyball, basketball, bowling, ping-pong and pool won the Crows second place in team points and the class A championship in softball. Spring quarter found the Alpha Chi Rho's cheering the baseball team to victory and shouting for their fraternity brother, Bill Willard, catcher for the team. Other individuals brought honors to the fraternity through honorary memberships and as Veishea open house chairmen.

Alpha Chi Rho

Crows

303 Welch
Established at ISU in 1932
21 Actives and 11 Pledges



ACTIVES

Fred Allen, Waterloo, '60
David Conson, Poplar Grove, Ill., '61
Ray Edlund, Moline, Ill., '60
Larry Edwards, Monmouth, Ill., '61
Bill Ellingson, Iowa Falls, '61
Walt Foley, Sanborn, '61
Earl Gruber, Waukon, '61

Eyrett Harms, Alden, '60
Orval Lottmer, Davenport, '61
Gary McAllister, Warsaw, Ill., '61
Pat McKeon, Davenport, '61
Dick Morstadt, Elmhurst, Ill., '60
Charles Novak, Austin, Minn., '63
David Olson, Radcliffe, '63
Gary Peterson, Anthon, '60
Ross Rekeneyer, Bennett, '63

Harvey Rotendaal, Lynnville, '60
Dana Schulke, Aurelia, '61
Art Schwalm, Maywood, Ill., '61
Denny Vermillion, Sioux City, '62
Bill Willard, Waterloo, '60

PLEDGES

Ed Bittner, Humbolt, '63
Bill Blome, Alden, '63

Steve Brede, Dows, '62
Steve Glow, Cedar Falls, '63
Lee Coburn, Radcliffe, '63
Jim Edwards, Aledo, Ill., '63
Dave Hench, Aurelia, '63
Jim Kearney, Chicago, Ill., '63
John Longstreet, Pringham, '62
Bryan McGinnis, Freeport, Ill., '63
Don Rust, Davenport, '63

1st row: Edlund (sec.), Brown, Kearney, Mrs. Reeve (residence director), Peterson, J. Edwards, Lottmer (treas.), Vermillion. 2nd row: Blome, Hench, Allen, Hendrix, Ellingson, Frank, Brede. 3rd row: McGinnis, McKeon, Rust, Gruber, Novak, L. Edwards. 4th row: Price, Foley, Eller, Morstadt, Rotendaal, Schwalm, Schulke. 5th row: Bittner, McAllister, Olson, Harms, Willard (pres.), Conson (v.p.), Schumacher.



Alpha Gamma Rho

A G R

201 Gray
Established at ISU in 1914
42 Actives and 18 Pledges



ACTIVES

Kenneth Baughman, Manson, '62
John Besh, Geiger, Ala., '61
Karl Brown, Newton, '62
Robert Bucher, North English, '60
Russell Bucher, North English, '60
Wayne Chamberlain, Spencer, '61
Robert Conway, Pleasantville, '61
David Darbyshire, Rockwell City, '62
Lanny DeMott, Bedford, '60
Bruce Eason, Scranton, '62
Frank Eason, Scranton, '59
Varlyn Fink, Randolph, '59
Clarence Fitz, Alexander, '61
Ronald Ford, Geneseo, Ill., '62

Jim Frehner, Highland Park, Ill., '61
Douglas Goecke, Marshalltown, '60
Robert Glock, Rising City, Nebr., '61
Jim Hamilton, Ames, '61
Merrill Hanson, Dows, '61
John Hughes, Iowa City, '61
Marilyn Jorgensen, Hampton, '61
Donald Kramer, Waukeg, '62
Robert Kruger, Austin, Minn., '61
Thomas Lyon, Toledo, '62
Marvin Mahr, Indianola, '61
Edward Mather, West Liberty, '60
Richard Mawe, Manchester, '60
Gary Minish, Dysart, '62
George Mueller, Taylor Ridge, Ill., '61
Seth Riegle, Winterset, '61

Thomas Ringkob, Jackson, Minn., '65
Thomas Robertson, Letts, '61
Terry Rowe, Delta, '60
Dale Ryan, Laurens, '61
Norman Schlesinger, Medota, Ill., '61
Marvin Shirley, Minburn, '59
Dennis Strayer, Hudson, '60
Ronald Stutsman, Iowa City, '62
David Timm, Muscatine, '61
David Van Wert, Hampton, '60
Jay Van Wert, Hampton, '59
Marvin Walter, Watkins, '62

Bob Domer, Stanwood, '63
Larry Eilert, Newton, '63
Norman Hanson, Dows, '62
Frank Hedges, Oakville, '62
Michael Henderson, Coin, '63
Gene Hohertz, Fontanelle, '63
Jim Johnson, Hampton, '63
Bill Klein, Newton, '63
Bill Lathan, Hampton, '63
Larry McHone, Ames, '63
Earl Mobley, Lepperton, '63
Dan Murphy, Carmel, Ind., '65
Jerry Rhodes, Spencer, '63
Donald Timm, Muscatine, '63
Jack Van Nice, Muscatine, '63
Leo Weinheimer, Fontanelle, '62

PLEDGES

Sherman Berg, Osage, '63
Bill Dohrman, Hampton, '63

1st row: Minish, Strayer (v.p.), Ford, Henderson, Melsa, Mrs. Brandt (residente director), Stutsman, Fink, R. L. Bucher, Weinheimer. *2nd row:* R. D. Bucher (sec.), Baughman, Klein, Hedges, Shirley, Schlesinger, E. Eason, B. Eason, Brown, Walter, Jorgensen. *3rd row:* M. Hanson, Riegle, Darbyshire, Ringkob, Mawe, Robertson, Eggers, D. H. Timm, DeMott, Johnson. *4th row:* Dohrman, Hohertz, Mueller, Frehner, VanWert, Ryan, Fitz, Mahr, Hughes (treas.). *5th row:* Wagner, Lathan, VanNice, N. Hanson, Besh, Rowe (pres.), Kramer, D. A. Timm, Eilert.



AGR's receive second-place award for activity participation from national fraternity



OVERLOOKING THE FIREPLACE in the AGR living room is a replica of their badge, a crescent encircling a sheaf and sickle.



ALPHA GAMMA RHO'S FORM a quartet to harmonize to the piano accompaniment of their housemother, Mrs. Arminia Brandt.

Iowa State's Alpha Gamma Rho chapter received the second place national AGR activities award. Members of the chapter represented the house on Agriculture Council, departmental clubs in agriculture, Veishea, Cardinal Guild, Union Board and the Iowa Agriculturist Publication Board. AGR's included the champion and reserve champion showmen at the 1959 Little International and the state president of Young Republicans. House members were also active in intramurals. They were runners-up in class A softball, and had teams in the track semifinals and class A and class C bowling. Another house activity was the building of a Veishea float, captioned "Paddle Boy, Land Ahoy." It pictured a life raft nearing an island. Also spring quarter the Alpha Gamma Rho's gave their spring dance barbecue, "Farmers' Ball." Decorations lent a western air to the party. A split-rail fence led to the house, and straw, saddles and ranch gear decorated the interior. Beef barbecues were served to fit the theme. After the party, the AGR's moved out of the house and their dates took over for the night. Summer vacation provided an opportunity for the men to host their alums at an annual picnic at the State Fair Grounds. Another annual summer activity is the AGR State Fair banquet, given for actives, alumni and guests. Gordon Chalmers, Iowa State athletic director, spoke at the dinner this year. Fall activities for the house included a pledge party and a hayride. At Homecoming they constructed a display entitled "Cy Says, 'Wildcats Gotta Go.'" Their annual "Pink Rose Formal," at which the Alpha Gamma Rho Dream Girl was crowned, was held winter quarter. The dance was named for the fraternity flower.



ALPHA SIG'S make it a point to keep their trophies in top notch condition. Here two of the men polish a 1958 Greek Week trophy.



IF POOR RECEPTION was the problem, we doubt if the drastic steps these Alpha Sig's are taking will help the situation.

Alpha Sig's capture trophies in intramural basketball, softball, billiards

Alpha Sig's won the second-place trophy in class A basketball in winter quarter intramurals. They also earned the top spot in intramural billiards and class C softball. In scholarship they placed in the top third among fraternities spring and fall quarters, ranking fifth fall quarter. Early in the spring the men gave their annual "Black and White Formal" at the Hyperion Club in Des Moines. The club was decorated in black and white, and dates received black and white stuffed skunks. Tim Yantz' band provided music for the party. During spring quarter Alpha Sig's gave a picnic for their parents. They also held a smoker to welcome the Alpha Kappa Lambda fraternity colony to Iowa State. Veishea found the Alpha Sig's in tune with the weather as they entered a float entitled "Atlantis" in the parade. It showed Neptune and his court in front of a huge sea shell. At Homecoming they built an aqua, chartreuse and pink modernistic display captioned "Let's Go Modern — Win." The men also held a reunion for alumni at the chapter house. Other fall events for the men included a hayride and a tea honoring their new housemother, Mrs. Carrie Baker. At the beginning of winter quarter they entertained alumni at the house for a Founders' Day banquet. During the Christmas season Alpha Sig's and their dates trimmed the tree and sang Christmas carols at the annual Christmas fireside. Another Christmas party for the Alpha Sig's was one given for Ames children as part of an IFC-sponsored project. Before settling down to study for winter quarter finals they gave a "Waterfront Wail" party at the chapter house. Alpha Sig's and dates dressed like hoodlums for the occasion. The entrance hall was transformed into a wharf, and other rooms represented dance hall and gambling dens.



Alpha Sigma Phi

Alpha Sig

2717 West Street
 Established at ISU in 1954
 36 Actives and 12 Pledges



ACTIVES

Donald Anderson, Chicago, Ill., '59
 Richard Boettcher, Washington, '61
 Tim Bruening, Castana, '61
 Kerwan Burnside, Davenport, '62
 Kenneth Chipps, Des Moines, '62
 Tom Clayton, Marshalltown, '62
 Gary Coe, Ventura, '60
 Mike Craychee, Pittsburgh, Pa., '61
 Robert Cribbs, Marshalltown, '61
 David Dicken, Belle Plain, '62

David Drew, Marshalltown, '62
 Tom Feldmann, Breda, '60
 Wayne Gamon, Washington, '61
 Jerry Hall, Massena, '60
 George Hamlin, Des Moines, '61
 Robert Hedden, La Grange Park, Ill., '61
 Richard Jaspers, St. Ansgar, '63
 Harold Johnson, Des Moines, '61
 Donald Kenna, Ottosen, '60
 Roger Kies, Odebolt, '59
 Richard Kirchgatter, St. Ansgar, '63
 Bruce Krahnner, Fairmont, Minn., '61
 Ronald McClellan, Marshalltown, '61

James Mills, Linn Grove, '61
 James Palmer, Keota, '60
 Gregory Sampson, Des Moines, '62
 Kenneth Schumann, Mundelein, Ill., '61
 Larry Shalla, Riverside, '61
 Frank Sterbenz, Auburn, Ill., '62
 Paul Sterbenz, Auburn, Ill., '60
 Jimmy Stoner, Ida Grove, '61
 Perry Sumner, Durand, Wis., '62
 Charles Thomas, Wheaton, Ill., '61
 Walter Weaver, Des Moines, '61
 Wayne White, Muscatine, '61
 Michael Zeller, Des Moines, '62

PLEDGES

Allen Davey, Milo, '63
 Clinton Fraley, Milo, '63
 Tom Frantz, Mason City, '61
 James Haegele, Rock Rapids, '63
 Eric Heiberg, Des Moines, '61
 Ronald Hill, Osage, '62
 Jay Mills, Linn Grove, '63
 Thomas Obermeyer, Fairmont, Minn., '63
 Richard Roscoe, Des Moines, '63
 Tom State, Muscatine, '61
 William Towne, Fairmont, Minn., '63
 Rodger Winegar, Wapello, '63

(1st row): Winegar, Hedden, Coe, Towne, Mrs. Baker (residence director), Thomas (sec.), Mills, Clayton, Kies. *(2nd row):* Schumann, Drew, Kenna, Haegele, Hill, Dicken, Sampson, Shalla. *(3rd row):* Chipps, Johnson, Roscoe, Zeller, White, Weaver, Kirchgatter, State, Stoner. *(4th row):* Gamon, Long, McClellan, Sumner, Hamlin, Obermeyer, Jaspers (pres.), Fraley, Davey, Boettcher (v.p.). *(5th row):* Frantz, Craychee, Cribbs, P. Sterbenz, R. Sterbenz, Anderson, Krahnner (treas.), Heiberg.



Alpha Tau Omega

A T O

2122 Lincoln Way
Established at ISU in 1908
34 Actives and 17 Pledges



ACTIVES

Robert Alfe, Wilmette, Ill., '60
Larry Andrew, Nevada, '60
Michael Berard, Des Moines, '60
David Berger, Clinton, '62
Thomas Beshaw, Cedar Rapids, '61
Thomas Claycomb, Lakeside, Calif., '62
John Cotton, Lone Rock, '60
Dwight Coulter, Iowa City, '60
Gene Ehlert, Holstein, '62
Robert Elliott, Princeton, '60
Robert Gable, Cedar Rapids, '62
Russell Goddard, Birmingham, '61
Kenneth Harriman, Council Bluffs, '60

Kent Hayward, Glen Ellyn, Ill., '61
Edward Heisen, Clinton, '60
John Hix, Dysart, '61
Charles Klopf, Ames, '60
Thomas Lammers, Cedar Rapids, '61
Tony Lang, Omaha, Neb., '60
Michael McKinney, Ames, '62
Dennis Matice, Cedar Rapids, '60
Richard Michell, Glen Ellyn, Ill., '60
Robert Montgomery, Arnolds Park, '60
Edmond Norris, Long Prairie, Minn., '62
Richard Nyswonger, Indianola, '61
Richard Phelps, Colorado Springs, Colo., '61

William Pierce, Huron, S. D., Gr.
Joseph Saviano, Glen Ellyn, Ill., '60
Rae Scott, Cedar Falls, '60
William Shomaker, Omaha, Neb., '61
John Smidt, Burt, '62
James Stehbens, Clinton, '62
Colin Thatcher, Canada, '60
Richard Turpin, Manson, '61

Richard Ericson, Newport, R. I., '63
Skip Ingersoll, Des Moines, '62
Gene Irons, Canton, S. D., '63
Dan Jacobson, Gracettinger, '60
Jack Kent, Clinton, '62
Rod Madsen, Holstein, '63
Bruce Merritt, Osage, '63
Larry Millang, Randall, '63
David Morton, Ames, '63
Robert Prosperi, Des Moines, '63
Ray Sorenson, Grinnell, '63
Richard Stemm, Menlo, '62
Noble Vosburg, Omaha, Neb., '63
Jack Wolfe, Clinton, '63

PLEDGES

Dean Barker, Osage, '62
James Carr, White River, S. D., '62
Jerry Daley, Ames, '63

1st row: Claycomb, Sorenson, Vosburg, Mrs. Tague (residence director), Goddard, Ehlert, Gable, Ingersoll.
2nd row: McKinney, Daley, Norris, Berger, Stemm, Stehbens, Berard (pres.), 3rd row: Nyswonger, Ericson, Barker, Wolfe, Turpin, Merritt, Phelps (v.p.), Prosperi, 4th row: Montgomery (sec.), Alfe, Hix, Scott, Coulter, Carr, Thatcher, Saviano, Lang, 5th row: Smidt, Lammers, Shomaker, Hayward, Cotton, Files, Elliott, Kent, Jacobson, Irons.



ATO's and dates don costumes for annual 'Calypso Party' and Halloween dance

With Halloween falling on Saturday during fall quarter, the ATO's had a perfect occasion for their fall party, held at the VFW Hall in Boone.

Couples dressed as ghosts, witches or other Halloween characters and humorous prizes were awarded for the best costumes. ATO's and dates amused themselves playing such Halloween games as dunking for apples. At Homecoming the men took the inspiration for their lawn decoration from the comic strip "Little Abner." Schmoos of all sizes and shapes covered the lawn to carry out the theme, "The Masses Are Behind You." They entertained their parents at an open house and luncheon during Parents' Weekend.

In winter quarter the men turned the house into a nightclub for their formal, "Casino." The music of Denny Matice's combo and a pledge



ATO'S OFTEN gather around the television set in their living room for a few minutes of after-dinner relaxation.

skit at intermission provided a fun-filled evening. Dates were given pajama holders. Spring quarter, couples drank punch from hollowed-out pineapples at the fourth annual "Calypso Party," held at the chapter house. The house was elaborately decorated for the occasion, and calypso music was piped to various sections of the house. Couples had their pictures taken dressed in an array of "calypso-type" costumes. Dates received polar bear pajama holders as favors. Special entertainment was provided by the pledge class members who presented a skit. Besides being active in social activities, ATO's captured first place in intramural horseshoe pitching and golf in the spring. They also participated in many campus activities and honoraries such as Cardinal Guild, Tau Beta Pi, Eta Kappa Nu, Alpha Zeta, Phi Eta Sigma, Keramos, Lampos, Knights of St. Patrick, Sextant, Scabbard and Blade and Sigma Delta Chi.



KENT HAYWARD and Rae Scott take a break from studying during hectic midterm week.

Iowa State Beta Sig chapter cited for activities, scholarship by national fraternity

With the coming of spring, Beta Sigs' thoughts turned to the annual "Gold Rose Formal," held at the Marshalltown Country Club. A trellis entwined with gold roses provided the setting for the presentation of Carolyn Dashner, Sweetheart of Beta Sigma Psi. Gold music boxes with the fraternity crest decorating the lid were given as favors to dates. Tests, term papers and grades were pushed into the background for the Beta Sig fall dinner-dance, "Northland Enchantment." Couples danced to the music of Denny Matice and his combo at the Boone Country Club. The Beta Sig's honored their parents with an open house during Parents Weekend fall quarter. The rest of the year was filled with picnics, exchanges, serenades and the annual winter costume party. Beta Sig's sang their way into the Sinfonia finals during spring quarter. At Veishea the men entered their float, "This Island Earth," in the parade. Another construction project for the Beta Sigma Psi's was their Homecoming lawn decoration, entitled "No Sweat." Jim Covey, a Beta Sig, was a member of Cardinal Key. Other members of the fraternity were active in IFC Administrative Council, Gamma Gamma and Homecoming Central Committee. The Beta Sig's also captured first place in class C ping-pong intramurals and participated in the annual Interfraternity Council Christmas party for Ames children. These activities helped the Iowa State chapter earn Beta Sigma Psi the outstanding chapter award, based on expansion, activities and scholarship. The Beta Sig house lounge was entirely redecorated this year. The room is now complete with new carpets, curtains and furniture. Members of Beta Sigma Psi are Lutherans and are active in both the Memorial Lutheran Church and the University Lutheran Congregation.



THE PIANO not only affords a means of entertainment for Beta Sigma Psi members, but also helps them in learning fraternity songs.



THESE FOUR BETA SIG'S seem to be in a deep state of concentration as they try to outwit each other in a game of bridge.



Beta Sigma Psi

Beta Sig

158 North Hyland
 Established at ISU in 1949
 42 Actives and 11 Pledges



ACTIVES

Marlin Anderson, Essex, '60
 Keith Astell, Silver City, '60
 Edwin Baermann, Elmhurst, Ill., '61
 Gerald Baumgartner, Strawberry Point, '61
 Jack Bennett, Manchester, '62
 Charles DeBoer, Coulter, '62
 Donald Eggerling, Williamsburg, '60
 Joel Fetchenhler, Waldorf, Minn., '62
 Larry Garberding, Albert City, '60
 Leland Gayer, Rock Valley, '62
 Larry Geusen, Manning, '61
 David Glandorf, Williamsburg, '62
 Gary Greenwood, Des Moines, '62
 Ronald Gruchow, Spencer, '60
 Earl Gruenhaupt, Grinnell, '60
 Steven Hamann, Monona, '61
 Kenneth Hansen, Waterloo, '60

Dennis Hasenwinkel, Aurelia, '61
 Donald Heisler, Dickens, '60
 Darryl Jahn, Manning, '62
 Jerry Johanson, Marshalltown, '60
 Edwin Kreckow, Ames, '62
 Valdean Lembke, McGregor, '62
 Norman Malmberg, Essex, '60
 Paul Mathemeier, Fremont, Neb., '61
 Arlo Minden, Newell, '62
 Eugene Nuss, Sumner, '60
 LaVern Patterson, Essex, '60
 Warren Puck, Manning, '61
 Jerry Radek, Elmhurst, Ill., '62
 Richard Kindernechti, Marion, '61
 Donald Roehr, Shellsburg, '61
 Larry Schmid, Spencer, '62
 Roger Schmid, Spencer, '60
 Philip Schmidt, Waterloo, '62
 Russell Schuchmann, Strawberry Point, '60
 Duane Sindt, Keystone, '61

Richard Sprau, Latimer, '61
 Lloyd Sundermann, Clarinda, '61
 Alfred Utesch, Riceville, '60
 Robert Wortman, Adair, '60
 Eldon Ziegler, Moline, Ill., '61

PLEDGES

Wayne Brus, Manning, '63
 Allan Fonken, Manning, '63
 Larry Gruel, Postville, '63
 Richard Harrison, Marshalltown, '62
 Greg Michel, Boone, '63
 Richard Noble, Ireton, '63
 David Peters, Manning, '63
 Vernon Sonksen, Manning, '63
 David Stearnes, Story City, '63
 Richard Utesch, Riceville, '63
 Donald Wenke, New York, N.Y., '63



2nd row: Malmberg, Wortman, R. Utesch, Anderson, Rinderknecht, Mrs. Thoele (residence Director), Roehr, Wenke, Greenwood, Gruel. 3rd row: Bennett, Baermann, Hasenwinkel, Baumgartner, Sundermann, Lembke, Gruenhaupt, Jahn, Brus. 4th row: L. Schmid, Hansen, Noble, Minden, Hamann, Gruchow, Johanson, Sonksen, Eggerling, Astell. 5th row: Glandorf, Peters, Schmidt, Radek, Puck (treas.), Schuchmann, Sprau (v.p.), Hoisler (pres.), Harrison, Patterson, Ziegler. 6th row: A. Utesch, DeBoer, R. Schmid, Fonken, Fetchenhler, Kreckow, Garberding, Sindt, Geusen, Gayer.

Beta Theta Pi

Beta

2120 Lincoln Way
Established at ISU in 1905
35 Actives and 32 Pledges



ACTIVES

Tom Allbee, Muscatine, '62
Bob Andersen, Reinbeck, '60
Dean Anderson, Storm Lake, '60
Jerry Anderson, Sioux City, '60
Jack Bach, Elmhurst, Ill., '63
Jim Balloun, Ames, '60
Dick Boast, Ames, '63
Roger Bryan, Knoxville, '61
Nat Clayton, Creston, '62
John Carl, Wayzata, Minn., '61
Tom DeLashmitt, Glenwood, '62
Dave Eller, Ames, '60
Dave Eyre, Burlington, '61
Bill Gaynor, Moorestown, N. J., '62
Jerry Griffith, Fort Dodge, '63
Stan Griffith, Fort Dodge, '63
Gary Hammerstrom, San Diego, Calif., '62

Ron Hoppel, Norfolk, Neb., '61
Jim Horan, Cedar Rapids, '62
Dick Kahle, Bronxville, N. Y., '62
Herb Kemp, Woodstock, Ill., '60
Bob Lampe, Ames, '61
Jim Lee, Sac City, '60
Bob North, Ames, '60
Bill Peck, Des Moines, '60
Tom Rohwer, Oakland, Calif., '63
Howard Sample, Ames, '60
Ed Sanborn, Madison, Wis., '61
Jack Sharratt, Des Moines, '62
Jim Thomas, Des Moines, '61
John Thompson, Des Moines, '60
Bill Trester, Omaha, Neb., '61
Bob Walkup, Ames, '60
Doug Wiesner, Ames, '61
Steve Wilder, Cedar Rapids, '62

PLEDGES

Jim Allison, Ottumwa, '63
Mark Andersen, Ames, '63
John Axel, Muscatine, '63
Joe Balloun, Ames, '63
Phil Barpe, Ames, '63
Kent Besley, Des Moines, '63
Terry Brown, Des Moines, '64
Marshall Cafe, Okaloosa, '63
Paul Christensen, Des Moines, '63
Jim Clapper, Ottawa, Ill., '63
Jerry Daily, Columbus, Ohio, '63
Bud Dietz, Sycamore, Ill., '63
Monte Dockendorff, Danville, '64
Phil Hiley, Glenwood, '63
Tom Hoopes, Muscatine, '63
Ray Horky, Columbus, Ohio, '63
Ken Horton, Omaha, Neb., '63

Bob Kuhn, Ralston, Neb., '61
Bob Massey, Chicago, Ill., '63
Larry Miller, Colorado Springs, Colo., '62
Dick O'Connor, Madison, Wis., '63
Dick Paynter, Muscatine, '63
Clen Peterson, Marathon, '63
Chuck Pollard, Fort Dodge, '62
Ron Sande, Humboldt, '64
Jerry Schlatter, Kansas City, Mo., '61
Dave Schneider, Fort Madison, '63
Larry Shreibler, Sioux City, '63
Bols Spry, Bloomington, Ill., '63
Paul Sullivan, Chicago, Ill., '62
Ken VanderLinden, Okaloosa, '62
Don Wilson, Danville, '62



1st row: Sanborn, Grossklaus, Schneider, Griffith, Hoppel (pres.), Mrs. Hannon (residence director), Wilson, Horan, Gaynor, Sande, Sullivan; 2nd row: Lee, Boast, Brown, Paynter, Pollard, Dockendorff, Bach (sec.), Thomas, Cafe, Massey; 3rd row: Horton, Trester, Axel, Kuhn, VanderLinden, Eyre, Wilder, Lampe, H. Anderson, Thompson (v.p.); 4th row: G. Anderson, Miller, Hodgins, Dietz, Hiles, Carl, Wiesner, Kahle, Hoopes, Peterson, Allbee; 5th row: Kemp, Schlatter, Christensen, Peck, Clayton, Allison, Sharratt, Rohwer, Besley, M. Anderson.

"Island of Never Never Land" wins third-place trophy for Beta's in rainy Veishea parade

Beta Theta Pi won third place in the fraternity division of the Veishea parade with its float "Island of Never Never Land." Built in two sections, the float depicted a scene from "Peter Pan." A figure of Peter Pan circled the first section, and Captain Hook and his ship followed on the second.

Another honor came to the Beta's during Veishea when Jim Balloun, student body president, was tapped for Cardinal Key. The Beta's also received an award for their Homecoming display entitled "Beat, Man, Beat" which earned them the Chi Omega Purple Shaft. During fall quarter's Greek Week three Beta's were tapped for Gamma Gamma. Beta's also have members in other honoraries, including Knights of St. Patrick, Phi Mu Alpha, Scabbard and Blade, Tau Beta Pi, Tau Sigma Delta, Alpha Zeta, Phi Mu Epsilon and Arnold Air Society. The Beta's, who take special pride in their singing ability, won third place in Sinfonia spring quarter. Also that quarter Beta's and their dates enjoyed an informal Bermuda Party at the Waveland Country Club in Des Moines. Another party, the annual spring formal, was held at the Boone Country Club. Dates received pillows decorated with the Greek letters for Beta Theta Pi for favors. The annual "Beta Bar B-Q" was given fall quarter, with a dance in the chapter house following. Also held fall quarter was the "Miami Triad," a semi-formal dance given annually by Beta Theta Pi, Phi Delta Theta and Sigma Chi fraternities to celebrate their foundings at Miami University. A house party was given winter quarter by the pledge class.

The Beta's also held informal exchanges during the year, including the traditional breakfast exchanges with the pledge classes of all sororities.



BETA's SURPRISE their housemother, Mrs. Ann Hannon, by presenting her with an electric heater for a birthday present.



THESE BETA's are especially proud of the trophy they won for taking third place in the fraternity division of the Veishea parade with the float "Island of Never Never Land."

Stalactites create mood as pledges make Delta Chi house into cave for "Spelunkers Party"

Delta Chi's and their dates climbed through a basement window and slid down a board to enter the chapter house for the "Spelunkers Party." The party, given by the pledges fall quarter, had a cave-exploring theme. Pledges turned the basement and first floor into a cave, complete with stalactites. Also fall quarter Delta Chi's enjoyed a hayride. After the hayride, the couples gathered at a Legionnaire cabin where a fire in the fireplace set the mood for cider, doughnuts and dancing. Just before Homecoming, Delta Chi's could be found gathering leaves, bushes and even small trees to transform their lawn into a waterfall. Their Homecoming display, appropriately enough, was entitled "Kansas State Falls." Earlier fall quarter Delta Chi's entertained alumni at a dinner to celebrate Founders' Day, October 13.



DELTA CHI'S start preliminary work on their Homecoming display, a 15-foot waterfall entitled "K. State Falls."



THOSE WARM, fall Saturday afternoons provide the perfect opportunity to get the car slicked up for Saturday night's date.

Winter quarter the Delta Chi's held their annual formal, "Carnation Fantasy." When the Delta Chi's returned from summer vacation, they found new furniture in the living room and a new carpet in the music room. An older, but unique feature of the Delta Chi house is the fact that the kitchen is open to anyone for snacks whether he is taking a study break or is just relaxing. Delta Chi's were active in campus activities. Bill Trout headed Activities Advisory Service, and Ron Nordstrom served on Veishea Central Committee as coordinator. Members of the fraternity were active in intramurals, participating in class A football and winning second place in track. A house honor went to Dick Cushing when he was chosen outstanding active, based on grades, activities and fraternity participation. For their Veishea float, Delta Chi's drew upon the beauty of the Orient for their theme, "Java — Jewel of the Orient." One attention-getting feature was a gold eastern-style crown.



Delta Chi

Delta Chi

405 Hayward
 Established at ISU in 1923
 29 Actives and 15 Pledges



ACTIVES

Eric Anderson, Des Moines '61
 Roger Barcus, Osceola, '62
 John Bradley, Humboldt, '62
 Edgar Cagley, Anamosa, '59
 Paul Collins, Cedar Rapids, '60
 Dick Gushing, Van Meter, '59
 John Cecil, Des Moines, '63
 Bob Donels, Ames, '61
 Bill Ferree, Oskaloosa, '61

Dave Grisinger, Storm Lake, '60
 Warren Hadley, Cambridge, Ill., '61
 Ben Hillberry, Riverton, Wyo., '60
 George Hopkins, Dubuque, '61
 Bill Lehmann, Downers Grove, Ill., '62
 Dick Johnson, Geneseo, Ill., '60
 Dick Mayer, Oskaloosa, '60
 Bob Mersch, Fairfax, Minn., '61
 Daryl Murken, Boone, '60
 Don Nielsen, Armstrong, '61

Francis Noble, Ames, '59
 Bill Nolan, Des Moines, '62
 Ron Norstrom, Wyanet, Ill., '60
 Steve Oltman, Sioux Falls, S. D., '62
 Darold Plate, Newton, '60
 Dale Smith, Fairfield, '60
 Reg Soldwisch, Decorah, '62
 Steve Stenstrom, Burlington, '62
 Bill Trout, Elmhurst, Ill., '60
 Alvie Young, Audubon, '60

PLEDGES

Allen Ambrose, Nevada, '63
 Bill Bell, Osceola, '63
 Bob Cochran, Washington, Ill., '63
 Paul Dana, Nevada, '63
 Bill De Berg, Grinnell, '63
 Ron Force, Sioux City, '63
 Jack Hayes, Peoria, Ill., '63
 Norman Herzog, Omaha, Neb., '63
 Larry Hoth, Sumner, '62
 Kimo Jadrnick, Cedar Rapids, '63



1st row: Vandonselkar, Johnson (pres.), Ferree, Hopkins, Mrs. Schwendener (residence director), Bell, De-Berg, Stenstrom, Cecil, 2nd row: Murken, Mayer, Dana, Mersch, Landhult, Nordstrom, Cushing, Hillberry, 3rd row: Foster, Collins, Grisinger, Smith, Plate (c.p.), Lehmann, Barcus, 4th row: Jadrnick, Hoth, Trout (c.p.), Oltman, Nolan, Kemmer, Goetzman, Linn, 5th row: Force, Bradley, Mountain, Soldwisch, Hadley (c.p.), Nielsen, Anderson, Herrog, Noble.

Delta Sigma Phi

Delta Sig

218 Ash

Established at ISU in 1927

53 Actives and 33 Pledges



ACTIVES

Phillip Anderson, Central City, Neb., '60
 Bill Ashlock, Cedar Rapids, '62
 Jon Bartl, Bettendorf, '61
 Roger Boyer, Rochester, Minn., '60
 Ronald Brown, Sidney, Neb., '60
 Charles Burnidge, Elgin, Ill., '61
 Larry Christensen, Elgin, Ill., '60
 Mark Damberg, Clarence, '62
 Lynn Davis, Davenport, '61
 David Emmert, Dixon, Ill., '59
 Mark Englebrect, Waverly, '61
 Les Erlenier, Danbury, '60
 Alan Feddersen, Denison, '60
 Ronald Fisher, Madrid, '62
 Duane Graham, Gilman, '60
 Robert Hagman, Homewood, Ill., '61
 Grant Halsne, Williams, '60
 Dennis Hauser, Williams, '61
 Rolland Hauser, Williams, '60
 Rogers Hildeman, Chicago Heights, Ill., '61
 Duaine Holck, Paulina, '59
 Gary Holck, Paulina, '61

Eugene Holden, Mauly, '61
 Robert A. Johnson, Eldridge, Ill., '60
 William Judge, Ames, '62
 Jame Klepfer, Cedar Falls, '60
 David Kohl, Algona, '61
 Paul Kvistad, Elgin, Ill., '62
 Roger Louer, Highland Park, Ill., '61
 Conrad McWilliams, Davenport, '61
 Richard Maynard, Cambridge, Ill., '61
 Carl Meier, Davenport, '62
 William Minchart, South Elgin, Ill., '62
 Gaylin Morgan, Cedar Falls, '62
 Roger Morrison, Cornell, Ill., '59
 Fred Nelson, Lyle Minn., '61
 David Nichols, Edwardsville, Ill., '62
 Harlan Olemann, Parkersburg, '59
 Jerry Pearson, Ponca, Neb., '61
 Donald Pedersen, Davenport, '61
 Richard Phister, Elgin, Ill., '62
 Rob Purcell, Park Forest, Ill., '62
 John Rock, Omaha, '62
 Howard Rohm, Elgin, Ill., '62

Nick Saum, Wayne, Ill., '59
 Gerald Seayren, Elgin, Ill., '60
 Jerry Smith, Boone, '61
 James Socknat, Sioux City, '61
 Edward Stewart, Elgin, Ill., '60
 George Struck, Dexter, '60
 Bob Villwock, Oelwein, '60
 Roger Weldon, Rockford, Ill., '60
 Jerry Wood, Creston, '61

PLEDGES

Gordon Bassall, Elgin, Ill., '63
 Jim Becker, Cherokee, '63
 Phil Brown, Walker, '63
 Tim Champion, Des Moines, '62
 Bill Cook, Shelbyville, Ky., '63
 Richard DeMore, Pittsburgh, Pa., '63
 Lee Doidge, Castana, '63
 Terry Dooley, Des Moines, '63
 George Eckstein, Boone, '63
 Gary Ernberger, Riverdale, '63
 Louie Fattoruso, Copiague, N. Y., '63
 Larry Freland, Kansas City, Mo., '63
 Jerry Gooch, Davenport, '63
 Gary Grange, Waterloo, '63
 Dennis Grummitt, Chicago, Ill., '62
 Robert Hamill, Sioux City, '63
 Gary Harris, Waterloo, '63
 Robert Jenkins, Waverly, '63
 Harvey Klindt, Davenport, '63
 Ronnie McElvogue, Marshall, Tex., '63
 Tom Montgomery, Honolulu, Hawaii, '60
 David Morgan, Davenport, '63
 Wayne Murphy, Davenport, '63
 Philip Nies, Rock Island, Ill., '63
 Evan Nolt, Sioux Falls, S. D., '65
 Clair Rierson, Radcliffe, '62
 Michael Roeder, Davenport, '63
 Mike Scigliano, Omaha, Neb., '63
 Don Searcy, Des Moines, '63
 Gary Staubach, Rock Island, Ill., '63
 Bruce Tester, Sioux City, '63
 Gary Wisby, Cedar Falls, '63
 Ed Zosulis, Davenport, '63



1st row: Stewart, Graham, Hauser, G. Morgan, Hamill, Maynard, Fattoruso, Grange, Freland, Staubach
 2nd row: Koehler, Anderson, Dooley, Englebrect, Meier, Kvistad, Mr. Wood (residence director), Bolin,
 Pedersen, Wisby, R. Brown (sec.), Jenkins, Klindt, Tester 3rd row: Holden, Rock, DeMore, Champion,
 Bartl, Rierson, Socknat, Ernberger, Holck, Phister, Judge, Burnidge 4th row: Louer (s.p.), Morrison,
 Gooch, J. Brown, Minchart, Searcy, Murphy, Rohm, Cook, Villwock, Damberg 5th row: Oelmann, Nolt,
 Nies, Nichols, Christensen, McElvogue, Fisher, Davis, D. Morgan, Grummitt, Becker, 6th row: Hagman,
 McWilliams, Boyer (pres.), Halsne, Kohl, Johnson, Struck, Weldon, Nelson, Feddersen (treas.), Hildeman



WILLIAM NOBLITT, past national president of Delta Sigma Phi, was the guest speaker at the Delta Sig Founder's Day banquet.

Delta Sig's win sweepstakes trophy in Veishea parade competition with "Alice in Wonderland"

Delta Sigma Phi topped a field of more than 60 floats to win the 1959 Veishea Sweepstakes trophy with its float "Alice in Wonderland." This marked the seventh consecutive year that the Delta Sig's placed in float competition. The prize-winning float, built in two sections, showed oversized figures of characters from the Lewis Carroll story. Another high spot of Veishea for the Delta Sig's was the tapping of Rollie Hauser for Cardinal Key. Also during spring quarter the Delta Sig house was the site of the Military Ball Queen reception. Delta Sig fraternity gave a Housemother's Tea to which housemothers from all campus residences were invited. During Homecoming the Delta Sig's held their Founders' Day Banquet with the past national president of Delta Sigma Phi fraternity as a guest. Later, at Christmastime the Delta Sig's participated in the IFC Christmas party for Ames children. Delta Sig's enjoyed many social events during the year. Spring quarter they held their annual Carnation Ball at the State 4-H Camp in Boone. The large room was elaborately decorated to carry out a spring theme. Ann Thompson was crowned Delta Sigma Phi sweetheart. Howard Rohm entertained partygoers with his card tricks, and brandy snifters were given as favors. The day after the Carnation Ball, a steak fry was held at the Ledges State Park for the men and their dates. Fall quarter the Larry Jo Ranch was the site of an unusual dual party with Pi Beta Phi sorority. Entertainment for the evening included dancing, horseback riding and skits given by both houses. Also during the year the Delta Sig's enjoyed exchanges with sororities and dormitories which included roller skating, horseback riding, dancing, softball and miniature golf.



FRED NELSON, Grant Halsne and Jim Champion pause for a cigarette after class on the front steps of the Delta Sig house.



WITH THE ARRIVAL of spring quarter, frequent after-dinner water fights become popular sport with the Delt's.



TAKING ADVANTAGE of their large front lawn, Delt's put in some passing practice.

Social season for Delt's ranges from "Orchid Formal" to "Communist Party"

Climaxing the school year, Delta Tau Delta held its annual spring "Orchid Formal" in Des Moines at the Commodore Hotel. Appropriately, dates received orchid corsages and miniature fraternity paddles decorated with the Delt crest. Jill Sawyer was crowned queen during intermission. Also spring quarter was the traditional Delt "Four-Poster Party" which featured an oversized four-poster bed in the center of the living room. Delt's and their dates, clad in pajamas, enjoyed the music of Spec Red and his combo. Fall quarter the Delt's held a "Communist Party" at their house. Costumes were planned to follow the "Red" theme. One room was converted into a salt mine for the evening and another depicted a vodka distillery. Entertainment was provided by the Delt pledges who presented a skit. Besides their regular dinner and dance exchanges, the Delt's had several unusual ideas including a breakfast exchange and a bermuda exchange. Spring quarter they invited all of their parents to a family picnic at Brookside park. The Delt's Veishea float, "Which Way to Veishea," featured characters from the comic strip "Little Abner." Homecoming found the Delt's inspired by "Yogi Bear" as they entitled their display "Let's Conk the Cat, Boo Boo." The display showed a large bear swinging a club at a wildcat which moved back and forth on a roller platform. As a special service project the Delt's participated in the annual IFC Christmas Party. Delt's were also active in all-campus organizations. The president of Pep Council, president of LSA, vice-president of IFC and vice-president of Social Bureau were Delt's.

Delta Tau Delta

Delt

2121 Sunset Drive
Established at ISU in 1875
41 Actives and 24 Pledges



ACTIVES

Thomas Acuff, Ames, '61
William Aldendifer, Waukegan, Ill., '61
Thomas Bolton, Council Bluffs, '60
Ned Brown, Ames, Gr.
John Cappellin, Des Moines, '60
Bruce Chester, Mahomet, Ill., '61
David Constable, Mason City, '60
Larry Deppe, Grinnell, '62
Paul DiBono, Council Bluffs, '61
Jay Dockendorff, DeWitt, '61
Newton Dodds, Champaign, Ill., '60
Gary Foderberg, Estherville, '60
Gary Godberston, Ida Grove, '61
Robert Hansen, Council Bluffs, '60
Richard Johnston, Sioux City, '61
Jack Kingery, Des Moines, '60

Thomas Kline, Des Moines, '61
Gerald Kolschowsky, Maywood, Ill., '61
Curtis Kyhl, Parkersburg, '60
Thomas Lettington, Des Moines, '60
Harlan Linsley, Oskaloosa, '60
James McKee, Indianapolis, '60
Oris McKee, Ames, '60
Jay Mitchell, Des Moines, '60
James Moore, New Hartford, '62
John Moore, Omaha, Neb., '61
Charles Nelson, Des Moines, '61
Gene Onken, Greenfield, '60
Thomas Ransford, Spirit Lake, '61
James Rice, New Sharon, '61
Kenneth Roach, Rock Rapids, '61
Robert Ross, Hastings, Neb., '60
Thomas Schuppe, Bellwood, Ill., '62

Jack Sherman, Stuart, '60
William Speer, Rockford, Ill., '62
Ralph Staudte, Maywood, Ill., '61
Gary Stoeften, DeWitt, '61
Gary Thiele, Elkader, '60
William Timmer, Rock Valley, '61
Cleon Tinsell, Indianapolis, Ind., Gr.
Jay Wollin, Morton Grove, Ill., '61

PLEDGES

Larry Brandt, Hubbard, '63
Jon Brunsvold, Estherville, '62
Alan Coles, Niles, Mich., '63
Richard Craunton, Ida Grove, '63
Dezo Ellingsen, DeWitt, '63
Richard Findlow, Des Moines, '63
John Freeman, Oskaloosa, '63

Walter Fuch, Lemont, Ill., '61
Bruce Havick, Avoca, '62
Michael Heimendinger, Oskaloosa, '61
Timothy Hinchliff, Minburn, '63
Halvard Johnson, Lombard, Ill., '63
Dennis Knowlton, Council Bluffs, '63
Peter Kvisitis, Des Moines, '63
Paul Marston, Earlham, '63
James Moore, Boone, '63
David Nagel, Minburn, '63
Donald Nelson, Rockford, '63
Robert Paullin, Stuart, '63
William Peyer, Council Bluffs, '63
Thomas Reynolds, Des Moines, '63
Stephen Robertson, Oskaloosa, '62
Richard Thorburn, Oak Park, Ill., '63
John Tibbels, Estherville, '63



1st row: Heimendinger, Deppe, Reynolds, Schuppe, Ransford (sec.), Max Peden (residence director), Moore, Thaubert, Paullin, Lemke, Robertson. 2nd row: Speer, Brandt, Onken, Kvisitis, DiBono, Aldendifer, Dodds, Tibbels, Sherman, Constable. 3rd row: Kingery, Foderberg, McKee, Ross, Kolschowsky, Godbersen, Craunton, Freeman, Nagel, Ellingsen, Lettington (pres.), 4th row: Moore, Hinchliff, Kraunton, Stoeften, Findlow, Dockendorff (treas.), Fuch, Staudte, Timmer, Johnson, Mitchell. 5th row: Wollin, Rice, Havick, Hansen, Kline, Johnson, Linsley, D. Nelson, C. Nelson, Peyer, Chester, Marston.

Delta Upsilon

DU

117 Ash
Established at ISU in 1913
58 Actives and 24 Pledges



ACTIVES

Sam Barnard, Oshkosh, Wis., '60
Richard Benson, Davenport, '62
John Brouillette, Sheffield, '60
Al Brown, Ames, '60
Robert Byse, Cedar Rapids, '60
Mike Clearman, Park Forest, Ill., '60
Lloyd Colony, Iowa City, '61
Bob Copeland, Kansas City, Mo., '61
Dick Covert, Ottumwa, '61
Frank Cox, Ayrshire, '60
Boby Craft, Adel, '61
Bob Creed, Cherokee, '61
John Cronk, Davenport, '60
Darrel Davidchik, Sioux City, '62
Joe Douglas, Bettendorf, '60
Lynn Dreszen, Ames, '61
Dick Dubler, Dubuque, '61
Neil Edgar, Dubuque, '61
John Edloff, Fremont, Neb., '61
Arvid Eide, Huxley, '61
Jim Erickson, Leavenworth, Kan., '60

Bob Farr, Bettendorf, '61
Chuck Fjelland, Huxley, '60
Dave Gutknecht, Hudson, '60
Dick Hanson, Waterloo, '61
Bill Heine, Chicago, Ill., '60
Ken Hovet, Anamosa, '61
Rory Jensen, Laurel, Neb., '62
Jerry Knight, Omaha, Neb., '60
Daryl Kollman, Waterloo, '62
Richard Kratoska, Ames, '61
Dick Kressig, Dubuque, '60
Dick Kruse, Mount Vernon, '61
Lee Kuska, Dubuque, '60
Jarold Lein, Clinton, '62
Ray McMahon, Carroll, '60
Dennis Martin, Boone, '59
Ron Miner, Davenport, '62
Chuck Murphy, Silver Springs, Md., Gr.
Hank Palmer, Barrington, Ill., '60
Tom Pearson, Peoria, Ill., '62
Ward Peterson, Dubuque, '61

Larry Ringer, Mount Vernon, '59
Phil Ritz, Waterloo, '60
Bill Rozebloom, LeMars, '62
Bud Saucer, Waterloo, '60
Rog Schmitzger, Mount Vernon, '61
Rog Sears, Burlington, '62
Gary Stanton, Davenport, '60
Bob Stov, Waterloo, '62
Darryl Trulin, Boone, '61
Roger Wallis, Fort Madison, '62
Paul Welch, Winterset, '60
Steve Wells, Ames, '60
Roger Williams, Cannon Falls, Minn., '60
Martin Wirt, Burlington, '61
Bruce Wyborny, Burlington, '61
John Young, Waterloo, '61

Mike Carstensen, Burlington, '61
Glenn Christensen, Omaha, Neb., '63
Mike Clover, Waterloo, '65
Bill Dawson, Barrington, Ill., '63
Don Drake, Baileville, Ill., '62
Gretch Dunn, Sioux City, '63
Fred Freese, Lowden, '63
Glendon Greta, Sioux City, '63
Royce Hall, Burlington, '62
Bob Harding, Saratoga, Calif., '61
Roger Hite, Omaha, Neb., '63
Douglas Jacobs, Sioux City, '61
Donald Larew, Iowa City, '63
Larry Lein, Kelley, '63
James McCann, Burlington, '63
Edward Mityvalsky, Cedar Rapids, '63
Allan Roeder, Boone, '62
James Sirois, Fort Madison, '62
John Smith, Burlington, '63
Paul Thornwall, Slater, '63
Lynn Van Svoet, Manchester, '63

PLEDGES

Jim Altorfier, Cedar Rapids, '63
Bob Bellinger, Sioux City, '62
Stan Brown, Los Angeles, Calif., '62



1st row: L. Lein, Martin, Williams, Hite, Dawson, Cronk (sec.), Jacobs, Hovet, Van Svoet, Jensen, 2nd row: Farr, Wyborny (treas.), Davidchik, McCann, Christensen, Covert, Mrs. Weaver (residence director), Messinger, Greta, Hansen, Craft, Copeland, Bellinger, 3rd row: Carstensen, Dunn, Valenta, Berman, Eide, Kollman, Trulin, Edloff, Pearson, Gutknecht, Sirois, Wallis, 4th row: Altorfier, Harding, Douglas, Knight, Dubler, Kuska, Kressig, Byse, Smith, Miner, Fjelland, Erickson, Hall, 5th row: Rozebloom, Clearman, Wirt, Dreszen, Edgar, S. Brown, McMahan, Larew, Young, J. Lein, A. Brown, Ringer, 6th row: Stov, Drake, Palmer (s.p.), Sears, Clover, Mityvalsky, Peterson, Roeder, Colony, Ritz (pres.), Thornwall.

*DU's observe 125th anniversary
of national founding...give
"Street Fight" party*

The DU's celebrated the 125th anniversary of the fraternity's founding this year. Other items on their calendar included an early fall tea welcoming their new housemother, Mrs. Audrey Weaver.

During Homecoming weekend the DU's encouraged alumni to visit the house and entertained their parents instead of building their annual display. They were active in Greek Week activities, taking honors in the Olympics.

The DU "Street Fight," a juvenile delinquent party, was given October 17. Partygoers were entertained by the jazzy beat of Eddy Randall and the Moderns, and DU sweatshirts were given as favors. The theme of the DU winter formal was "Club DU." Couples ate and danced

at the Boone Country Club. Crested desk sets were given to dates as favors.

On the more serious side was the DU's service



FOR AFTER-DINNER entertainment, DU's often gather around the piano to brush up on some of their fraternity songs.

project whereby they cleaned the Lutheran Children's Home. Interest in activities and membership in honoraries seemed to characterize the DU house throughout the year. DU's were represented in 10 honoraries — Pi Mu Alpha, Pi Tau Sigma, Tau Beta Pi, Eta Kappa Nu, Phi Kappa Phi, Phi Eta Sigma, Scabbard and Blade, Sextant, Sigma Gamma Tau and the Knights of St. Patrick. Responsible positions in activities were held by many members. John Cronk was editor of the Iowa Engineer and president of Engineering Council. Steve Wells was an associate editor of the Iowa State Daily. Phil Ritz, house president, was secretary of the Iowa State Scientist Publication Board. Chuck Fjelland presided over the Knights of St. Patrick. He and Joe Douglas received the Delta Upsilon scholarship award from their chapter for the greatest grade average improvement. The chapter itself received an award from the Delta Upsilon national organization for outstanding pledge training.



AS WITH MOST pledge classes, DU pledges often receive the Saturday afternoon assignment of raking the front lawn.

FarmHouse motto helps fraternity lead men's scholarship at ISU for 19 years

Members of FarmHouse have been the all-campus men's scholarship leaders at Iowa State since the school year of 1940-41. They attribute their high scholarship partly to the influence of the fraternity's motto, "Builders of Men." In addition to top scholarship awards,

FarmHouse men participate in campus activities. Four of them were representatives to Cardinal Guild Senate, and Chuck Oldham was tapped for Cardinal Key at Veishea. The entire house worked together to build its entry in the Veishea parade. The theme of the parade was "Island Travel," and the FarmHouse men designed their float to depict the notorious island of Alcatraz. For their Homecoming display, they constructed a football player carrying the Kansas State wildcat and captioned it "This Cat's Gotta Go." Also during fall quarter FarmHouse gave a tea honoring their national president and secretary-treasurer, both Iowa State alums. FarmHouse men participated in intramurals and won the fraternity class B basketball championship. Social events also kept them busy. "Imagination" was the theme of their spring dinner-dance at the Marshalltown Country Club. Dinner at Lloyd's preceded the dance. The annual winter quarter "Farmers Frolic" was named "Seward's Folly" in honor of the new state of Alaska. Carrying out the Alaskan theme, the decorations represented a gambling room, igloo and trading post. Partygoers wore costumes which fitted the theme, and dates were given FarmHouse pillows as favors. During spring quarter, the annual steak fry was held, and there were several dinner exchanges each quarter. Along with these events, the fraternity had three firesides with the pledge class providing entertainment.



AN EARLY-EVENING snack is found by these FarmHouse men to be the perfect excuse to forget mid-term studying for awhile.



EXAMINING THEIR display of trophies, FarmHouse men are particularly proud of the awards they've won for high scholarship.



FarmHouse

FarmHouse

311 Ash
 Established at ISU in 1927
 36 Actives and 15 Pledges



ACTIVES

James Aslund, Joice, '60
 James Anderson, Boone, '60
 Lynn Benson, Sydney, '61
 John Beran, Riceville, '60
 Wayne Bicknese, Wheatland, '62
 Charles Binns, Alorton, '60
 Malcolm Bishop, West Des Moines, '60
 Rodney Brannen, Muscatine, '61
 Robert Brubin, Eagle Grove, '61
 Lowell Bull, Ottumwa, '61
 Kermit Coggsball, Cambridge, '61
 Larry Connell, Conrad, '61
 Bill Frevert, Rudd, '60

Jim Frevert, Rudd, '60
 James Glen, Hamburg, '60
 Dave Hammond, Nashua, '60
 Leland Hanks, Wauwatosa, Wis., '60
 Fred Harper, Ames, '60
 Bruce Heath, Billings, Mont., '62
 William Hefferman, Fredricka, '61
 Larry Hiller, Morning Sun, '62
 Larry Kay, Marnie, '61
 Jerry Kebo, Russell, '61
 Jack King, Delhi, '61
 Ron Nelson, Humboldt, '60
 Merrill Oster, Cedar Falls, '62
 Ron Patrick, Hawarden, '61

Roger Peterson, Indianola, '60
 Frank Postma, Sheldon, '60
 Ron Resler, Waverly, '60
 Curt Rodgers, Milton, '60
 Roger Schladetzky, Olin, '60
 John Syndergaard, Hillsdale, Wis., '60
 Dale Volkman, Monticello, '60
 Gerald Wheelock, Conrad, '61
 Don Williams, Villisca, '61

PLEDGES

Dean Bowden, Winthrop, '61
 Larry Bower, Indianola, '62

Craig Carlson, Bondurant, '63
 Don Hertz, Laurent, '62
 Norbert Hildebrandt, Waverly, '62
 Harold Hodson, Waukee, '61
 Leroy Husbak, Clatter, '61
 Gerald Larson, LaVerne, '62
 Joel McCraken, State Center, '62
 Dave McCracken, Fairfield, '61
 Jack Nolin, Bondurant, '63
 Bill Peterson, Wilton Junction, '61
 John Rooks, Eldora, '62
 Roger Selvey, Villisca, '63
 George White, Bloomfield, '62



1st row: Kebo, Hiller, White, Bicknese, Bull, Bowden, Coggsball, Hertz. 2nd row: Hanks, Bishop, Beran, W. Peterson, Mrs. Hanson (presidence director), R. Peterson, Patrick, Brubin, McGarty, 3rd row: Bower, Postma, Hammond, Heizer, Syndergaard (treas.), Oster, Brannen, Nordin, Aslund, W. Frevert. 4th row: King, Volkman, Husbak, Hefferman, Connell, Hildebrandt, Binns, Nelson, Larson, Anderson. 5th row: Heath, Knudsen, Wheelock, Hodson, Kay, Schladetzky, McCracken, Rooks, Brannen, J. Frevert.

Kappa Sigma

Kappa Sig

237 Ash
Established at ISU in 1908
41 Actives and 24 Pledges



ACTIVES

Larry Anderson, West Des Moines, '62
Jon Barkman, Davenport, '60
James Boyle, Council Bluffs, '62
James Bunning, Waterloo, '60
Roger Brown, Slater, '63
Rodney Campbell, Des Moines, '61
Craig Carlson, Washington, D. C., '60
David Collier, Davenport, '60
Don Day, Des Moines, '60
Tony Downey, Des Moines, '62
Dean Duitscher, Clarion, '63
John Egan, Dunlap, '59
Tom Emmerson, Ames, '59
James Ewing, Dayton, Ohio, '61
Don Felderson, Calumet, '62
Larry Graf, Keokuk, '60
John Hawkins, Sharon, Mass., '62
Dick Helverson, Des Moines, '62
Larry Hemmen, Webster City, '62
Lester Hicks, Cherokee, '61
Roger Hiser, Davenport, '61
Bill Hogan, Davenport, '61
Fritz Jackson, Ames, '62
Dave Kegerreis, Keokuk, '62
Tom Kozelski, Davenport, '61
James Kudlinski, Chicago, Ill., '59
Roger Lowe, Marshalltown, '61
John McCrillis, New Hampton, '60
Glen Mentz, Wheatland, '61
Kent Morgan, Cedar Falls, '60
Larry Morrison, Ames, '62
Gordon Schrock, Rock Island, Ill., '61
Paul Sharer, Omaha, Neb., '62

Jack Smalling, Ames, '62
Phil Snyder, Sanborn, '61
John Sorensen, DeWitt, '62
Fred Stifel, St. Louis, Mo., '62
Bob Thompson, Niagara Falls, N. Y., '62
Ron Thompson, Cherokee, '62
Tom Wilroth, Denison, '61
Jerry Wilson, Alexandria, Minn., '62

PLEDGES

Terrance Anders, Fort Madison, '61
Joe Bellamy, Shenandoah, '64
Charles Blinn, Dover, N. H., '63
Jerry Brandenburg, Serena, Ill., '64
Warren Brown, Webster Groves, Mo., '63
Jim De Young, South Holland, Ill., '64
Bill Dinsdale, Webster City, '62
Jon Eikenberry, Oelwein, '64
John Foster, Miami, Fla., '64
Steve Grant, Elvira, Ohio, '63
Steve Jess, Media, Pa., '63
John Kiesling, Cedar Falls, '63
Gene Leach, Osage, '63
Gary Moody, Osage, '63
James Pellett, Atlantic, '63
Winston Perry, Forest City, '64
Richard Sutter, Niagara Falls, N. Y., '63
Arlo Van Diest, Webster City, '63
Terry Waggoner, Calumet, '63
Tom Walwood, South Holland, Ill., '61
Robert Wardall, West Des Moines, '61
Bill Welty, Brookfield, Wis., '63
Bill White, Webster City, '62
Roger Wines, Ankeny, '63



1st row: Egan (v.p.), Ewing, Hogan, Morrison (treas.), Mrs. Seidler (residence director), Bunning (pres.), Jess, Blinn, Anders. 2nd row: Stahl, Kozelski, Bellamy, Wardall, Carlson, Anderson, Sharer, White. 3rd row: Boyle, Brandenburg, Stifel, Grant, Barkman (sec.), Downey, Helverson. 4th row: Isler, Waggoner, Smalling, Hawkins, Foster, Snyder, Wilson, Perry. 5th row: Feldersen, Eikenberry, Rasmussen, Van Diest, Sutter, Sorensen, Kegerreis, Thompson, De Young.

Homecoming marks anniversary of founding of Kappa Sig on Iowa State campus

Homecoming 1959 was a doubly important occasion for the Kappa Sig's as they celebrated their golden anniversary at Iowa State University.

Alums from all over the nation returned to their alma mater to join in the festivities. Also fall quarter, Greek Week was an exciting time for the Kappa Sig's. Jim Bunning, their past president, was co-chairman of Greek Week, was tapped for Gamma Gamma and was crowned King of Greek Week. An activity in which the whole house participated during the year was intramurals. Also during the past year various additions and improvements were made on the chapter house. A large display case for the array of Kappa Sig trophies was added in the living room. Some of the improvements were made by teams of pledge fathers and sons.

Each pledge father and son undertook a project to improve the chapter house physically, such as painting, decorating or maintenance.

Dressed in western attire, Kappa Sig's and their dates climbed a 10-foot high corral built around the front door of the house to gain admission to the annual "Kappa Sig Bar-Nothing" fall party. The couples danced to the music of a combo, and the pledges put on skits for entertainment. The dates received "Old Hilton" bottles and purse atomizers as favors. Kappa Sig's went from a western theme to a beat theme for their Homecoming display, "Kansas Is Beat." The lawn display showed the Kansas State Wildcat playing bongo drums. Winter quarter the annual "Black and White" formal was given in Des Moines. Carrying out the theme, Kappa Sig's and their dates wore only black and white. Fairlyn Forsyth was crowned Kappa Sigma Dream Girl and was presented a 24-inch traveling trophy.



ENJOYING A GAME of ping-pong, these Kappa Sig's agree that the recreation room is an indispensable part of their house.



KEEPING THE MANY activities of the Kappa Sig's recorded in a scrapbook is a big job. Here the men review last year's events.

*Lambda Chi's build new house...
plan to complete it
by fall quarter*

Drawings for a new Lambda Chi Alpha chapter house on the Iowa State University campus were well underway by fall quarter. During the previous summer, the houses in which the men had been living were torn down to make way for the construction. The modern split-level house will accommodate 66 men and provide private rooming facilities for the Lambda Chi housemother and cook. Living quarters for the men will be divided into six-man suites.

The front of the split-level house will have full-length glass doors leading into the dining area on the bottom level, with full-length glass windows completing the second level. The fraternity hoped the construction would be finished so the men could be in by fall quarter, 1960.

Taking advantage of the building site at



WITH THEIR OLD house torn down, Lambda Chi's pitched in with hopes of speeding up the construction of their new house.

203 Ash Avenue, the Lambda Chi's had as a Homecoming slogan, "If You Think This Is A Mess, Wait Until You See Kansas State." In the midst of construction, the Lambda Chi's had many social events. The fraternity gave its annual "Blue Room Party" during fall quarter. Gambling casino decorations set the scene, and Lambda Chi's and their dates appropriately came dressed as gangsters. Earlier spring quarter, the Lambda Chi's gave their "White Rose Formal," at which their Crescent Girl, Virginia Hickey, was crowned. White roses set the scene for the dance, which was held at the Hotel Holst in Boone. Entertainment was provided by the "Nairobi Tribe," a vocal quartet composed of John Poulson, Ron Porter, George Forsyth and Tom Richards. Another aspect of fraternity life for the Lambda Chi's was campus activities. They participated in several intramural sports, including softball, touch football, bowling and volleyball. The Lambda Chi's also continued their Christmas door decorations contest for all Greek residences.



LAMBDA CHI's inspect an artist's drawing of their new house, which they hope will be ready to move into by fall quarter.

Lambda Chi Alpha

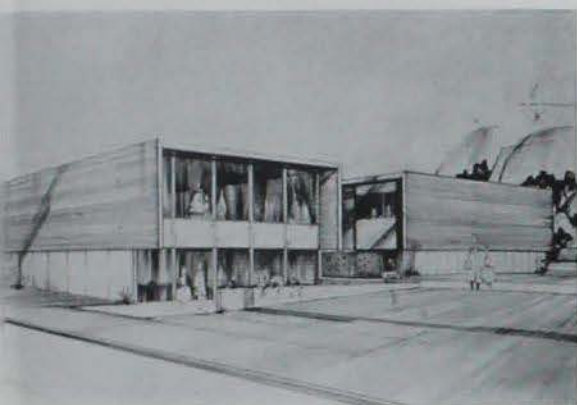

Lambda Chi

203 Ash
 Established at ISU in 1917
 12 Actives and 13 Pledges



ACTIVES

Eric Anderson, Ames, '63
 Terry Elliott, Rochelle, Ill., '62
 George Forsyth, Des Moines, '62
 Larry Forward, Ames, '60
 Dennis Grant, Prospect Heights, Ill., '62
 Jerry Meyers, Des Moines, '61
 Gordon Pierce, Rindard, '60
 Ronald Porter, Sommer, '60

Darryl Sparks, Burt, '61
 Duane Straub, Spencer, '61
 Terry Thayer, Clarion, '62
 Stan Warren, Des Moines, '60

PLEDGES

Rubeo Babayan, Tehran, Iran, '61
 Tom Beset, Sioux City, '63
 Arien Bilsborough, Tiltonka, '62

Dennis Davey, Des Moines, '63
 Jim Hartman, Council Bluffs, '63
 Ken King, Milo, '62
 Fred Mennis, Des Moines, '63
 George Moore, Des Moines, '63
 Ron Morden, Jefferson, '62
 Mike Nelson, Tiltonka, '62
 Tom Overton, Des Moines, '63
 Carroll Schacht, Cranford, N. J., '61
 Jim Stehn, Boone, '62



(1st row: Overton, Mohr, Beset, Sparks (sec.), Meyers, Babayan. 2nd row: Elliott, Straub, (pres.), Thayer, Pierce, Mennis, Geringer, Grant (treas.). 3rd row: King, Hartman, Porter, Davey, Forsyth, Anderson.

Phi Delta Theta

Phi Delt

325 Welch
Established at ISU in 1913
39 Actives and 35 Pledges



ACTIVES

Clayton Arnold, Spencer, '62
Ron Barnhart, Omaha, Neb., '60
Brian Barron, Ames, '60
Frank Binder, Omaha, Neb., '59
Allen Bolte, Waterloo, '61
Don Brown, Des Moines, '60
Ken Bussard, Clarinda, '59
Bob Callahan, Ames, '61
Dick Campbell, Salem, Ore., '60
Bill Farr, Greeley, Colo., '61
Larry Fie, Spencer, '60
Bill Gibb, Fort Dodge, '61
Bob Graham, Sioux Falls, S. D., '59
Tom Graham, Sioux Falls, S. D., '62
Joe Grant, Sioux City, '60
Dave Groth, Des Moines, '62
Rich Hagan, Lombard, Ill., '61
Jack Hansen, Manning, '62

John Heath, Dallas, Tex., '61
Chuck Hird, Cedar Rapids, '62
Don Holmes, Shestadoah, '60
John Jamison, Sioux City, '61
Denny Johnson, Moline, Ill., '59
Bob Locker, George, '60
Dennis Lombard, Des Moines, '62
Roger Merrifield, La Grange Park, Ill., '62
Tom Neitge, Mankato, Minn., '61
Gary Ness, Sioux City, '62
Bill Pardoe, Sioux Falls, S. D., '61
John Ptacek, Webster City, '62
Bill Rabe, Des Moines, '60
Jim Ruliffson, Gilroy, Calif., '62
George Schaller, Storm Lake, '61
Don Scott, McLean, Va., '62
Bob Speer, Spencer, '59
Jon Spelman, Elmhurst, Ill., '62
Ned Stansel, Sac City, '60
Ray Steben, Elmhurst, Ill., '60

Jerry Ward, Sioux City, '62

PLEDGES

Jim Adelman, Sioux City, '63
Jim Barr, Oak Park, Ill., '62
Rex Bradley, Red Oak, '60
Terry Brown, Des Moines, '63
Dick Bruner, Fort Dodge, '61
Larry Bussard, Clarinda, '63
Bruce Byers, Keokuk, '63
Gary Galbraith, Cedar Rapids, '62
Denny Hagen, Ames, '62
Terry Hankins, Long Beach, Calif., '63
Earl Holtz, Ames, '63
Ron Hougham, Des Moines, '63
Dave Hoyt, Cedar Rapids, '63
Mark Jones, Sioux City, '62
Denny Joseph, Sioux City, '63
Tom Koch, Denison, '63

Fed Kuyper, Ottumwa, '61
Chuck Laughlin, Cedar Rapids, '63
Bill Lenz, Lebanon, Mo., '63
Bruce Letner, Council Bluffs, '63
Lee Lowmsberry, Sioux City, '63
Bill Lynn, West Des Moines, '63
Ferry McGivern, Cedar Rapids, '63
Gary Nelson, Clarinda, '63
Jim Quilty, Rockford, Ill., '63
Ron Saffer, Omaha, Neb., '63
Don Schmidt, Cedar Rapids, '63
Don St. John, Wyoming, Ill., '63
Hayne Thompson, Sioux City, '63
Tom Timm, Ames, '63
Dave Wall, Ames, '63
Eric Wheeler, La Crosse, Wis., '63
Jim Wolfe, Cedar Rapids, '63
John Wolfe, Cedar Rapids, '63
Glen Zimmerman, Sioux City, '63



1st row: Grant, Holmes, Pardoe, Hoyt, Mrs. Miller (residence director), Koch, Joseph, Wheeler, Hankins, Jones. 2nd row: Hansen, Bruner, Brown, Farr, Schuelke, Campbell, Glosinger, Nelson, Steben, Farnsworth, Neitge, Ward. 3rd row: Hird, Hougham, Letner, Byers, Quilty, Callahan, St. John, Lombard, Ruliffson, Adelman, McGivern, Groth. 4th row: Merrifield, Kuyper, Laughlin, Bolte, Bussard, Arnold, Miller, Hagan, Schaller, Johnson, Zimmerman, Lynn. 5th row: John, Wolf, Thompson, Barnhart, Stansel, Jamison, Graham, Galbraith, Schmidt, Jim Wolf, Saladino, Holtz. 6th row: Wall, Ness, Locker, Gibb, Heath, Hagen, Anderson, Saffer, Lenz, Lowmsberry, Timm, Moore.



KEEPING their trophies bright and shining requires frequent attention from the Phi Delt's... a perfect job for pledge duties.

Phi Delt's win first with display at Homecoming . . . place second in intramurals

The Phi Delt's Homecoming display, "We Won't Muff It," showing Little Miss Muffet perched atop a giant toadstool, captured first place among fraternities. Right after the game, letters were removed to make the slogan "We Won." Phi Delta Theta also received many other awards during the year. Last spring their Veishea float, "Island in the Sun," was awarded the Chi Omega Purple Shaft, and their pledge class won the sweepstakes trophy in the annual Greek Week Olympics fall quarter. By taking first place in track competition, the Phi Delt's captured second place in over-all intramural standings. Honors also came to individual members of Phi Delta Theta. Ray Steben was hooded for Gamma Gamma, Gregg Hiatt was elected president of the senior class and Don Brown was named Battalion Commander of the Signal Corps. Phi Delt's cleaned and painted the Lutheran Children's Home in Ames spring quarter as their project for the Phi Delt Community Service Day. The chapter received a special recognition award for its service. Other house events spring quarter included the spring formal, held at Hotel Fort Des Moines, and Founders' Day, for which alums gathered in Des Moines March 27 to help the chapter celebrate. The Phi Delt's fall social season began when the fraternity joined with Beta Theta Pi and Sigma Chi fraternities to give the "Miami Triad." This dance celebrates the founding of the three fraternities at Miami University, Oxford, Ohio. Winter quarter brought about the annual costume party, "Bowery," sponsored by the pledges, who completely decorated the house. Numerous firesides and exchanges rounded out the year's social events.



FRIDAY DINNER at the Phi Delt house is a casual meal as men enjoy relaxing after a busy week of classes and studying.



PHI GAMS make a frequent after-dinner stop at the organ to listen to their housemother, Mrs. Greta Bellamy, play for them.



AT THE END of the day, Phi Gam's gather in the president's room to enjoy the college at the organ to listen to their housemother,

Phi Gam's construct second-place Homecoming lawn display, "Orange Bowl Or . . ."

Capitalizing on the popularity of contemporary designs, Phi Gamma Delta captured second place in the fraternity division with its Homecoming display. Entitled "Orange Bowl Or . . .," it showed a little man in a K-State sweatshirt shooting himself in the head. The Fiji's planned their 1959 Veishea float around their nickname, entitling the entry "Fiji Islanders." The float depicted a huge bone alongside a boiling pot. Earlier spring quarter, Phi Gam's entertained their alumni with the annual "Pig Dinner" at which a roast pig is always served. The Fiji theme was also carried out in their annual spring party, "Fiji Grass Skirt Dance," held the weekend after Veishea. A waterfall welcomed Phi Gam's and their dates as they entered the chapter house. Partygoers wore colorful Hawaiian costumes, and orchid leis were given to dates as favors. Returning to school after summer vacation, the men of Phi Gamma Delta found completely new study rooms. The two upper floors of the chapter house were remodeled and redecorated during the summer. The Phi Gam's began their social season with a "Purple Garter Party," held at the Skyliner in Des Moines in October. The party's theme portrayed the fraternity color, royal purple. Pictures were taken as Phi Gam's placed the favors — purple garters — on their dates' legs. The party began with a huge buffet dinner, followed by dancing. Intermission found a combo of Phi Gam's providing accompaniment as others sang. Winter quarter the Fiji's held a Valentines Day formal at Waveland Country Club in Des Moines. Exchanges and casual evenings at the house rounded out the Phi Gam social calendar. Outside the social whirl, Phi Gam's were active in intramurals and had members in six honoraries.



Phi Gamma Delta

Fiji

325 Ash
 Established at ISU in 1907
 53 Actives and 23 Pledges



ACTIVES

Ron Anderson, Omaha, Neb., '58
 Eldon Arpling, Des Moines, '61
 Gerry Asp, Evanston, Ill., '60
 Bob Bacon, Glenview, Ill., '60
 Steve Baker, Omaha, Neb., '60
 Leland Benest, Cedar Rapids, '62
 Ron Blake, Council Bluffs, '60
 Frank Bridwell, Omaha, Neb., '62
 Risl Brown, Grinnell, '62
 Virgil Bumann, Holstein, '61
 Dick Campbell, Oswego, Ill., '59
 Wesley Cole, Chicago, Ill., '62
 Gordon Coons, Omaha, Neb., '61
 Dave DeJalne, Wilmette, Ill., '62
 Dick Fickey, Ames, '62
 Louis Gartner, Park Ridge, Ill., '61
 Neil Goodman, Downers Grove, Ill., '62
 Don Goodrich, Fort Myers, Fla., '60
 John Heiser, Winnetka, Ill., '59

John Helmstadter, Omaha, Neb., '60
 John Herron, Des Moines, '62
 Neil Johnson, Rocky River, Ohio, '58
 Fred Kaufman, Omaha, Neb., '61
 Ken Kleit, Downers Grove, Ill., '60
 Ken Kubles, Wilmette, Ill., '62
 Dick McCormick, Fort Dodge, '61
 Bill McGraken, Naperville, Ill., '60
 Jack Miller, Paxton, Ill., '61
 Don Moline, Park Ridge, Ill., '61
 James Murray, St. Charles, Ill., '59
 Dave Needham, Ames, '59
 Bill Nelson, Omaha, Neb., '62
 Jeffrey Nolton, Omaha, Neb., '62
 Bill Palmer, Evanston, Ill., '62
 Ed Pierce, Akron, Ohio, '59
 James Rush, Des Moines, '60
 Dave Rudolph, Deerfield, Ill., '61
 John Shields, Park Ridge, Ill., '61
 Bob Shiley, North Platte, Neb., '61

Gordon Smith, Des Moines, '61
 Bob Smith, Des Moines, '59
 Steve Stephens, Downers Grove, Ill., '62
 Dick Stock, Laurens, '62
 Howard Summers, Omaha, Neb., '60
 John Todd, Des Moines, '59
 Byron Toot, Omaha, Neb., '59
 Jon Vogel, Poplar Bluffs, Mo., '61
 Clark Warden, Des Moines, '60
 Wayne Westberg, Evanston, Ill., '60
 Nelson Wheaton, Downers Grove, Ill., '62
 Charles Whitcombe, Marshalltown, '62

PLEDGES

Jack Andresen, Omaha, Neb., '62
 James Ashworth, Omaha, Neb., '62
 Jon Bierman, Mount Prospect, Ill., '63
 Bill Bishop, Downers Grove, Ill., '63
 Fred Blackledge, Waterloo, '62

Terry Canady, Des Moines, '63
 Tom Dirks, Omaha, Neb., '63
 Ed Fry, Davenport, '63
 Joe Gauss, Morrison, Ill., '63
 Larry Hackmack, Quincy, Ill., '63
 James Howard, Mason City, '62
 Alan Larsen, Moline, Ill., '63
 Mike Lindemood, Omaha, Neb., '63
 Bob MacDonough, Franklin Park, Ill., '63
 Dennis McCardle, Omaha, Neb., '63
 Keith McCart, Omaha, Neb., '63
 Tom Meyers, Davenport, '63
 Russell Mullens, Omaha, Neb., '63
 Tom Prendergast, Riverside, Ill., '63
 Dick Scenziak, Chicago, Ill., '62
 Tom Tamlyn, Evanston, Ill., '63
 Karl Todd, Moline, Ill., '63
 John Torrens, Arlington Heights, Ill., '63
 Jeffrey Westfall, Omaha, Neb., '63
 Dick Wimmermark, Franklin Park, Ill., '63



1st row: Larsen, Bridwell, Dirks, Wheaton, Mullens, Asp, Tamlyn, Bush, Lindemood, Meyers. 2nd row: De-
 Jalne, Johnson, Murray, Kubles, Helmstadter, Mrs. Bellamy (residence director), Herron, Fry, Bierman,
 Miller, Shields. 3rd row: Nolton, Bumann, Shiley, Blackledge, Fickey, McCart, Baker, Brown, Moline. 4th
 row: Goodrich, Ashworth, Torrens, Canady, Stock, Kleit (pres.), Westfall, Howard, Scenziak, Gauss. 1st
 row: Prendergast, Warden, (treas.), Vogel, Coons, Whitcombe, Kaufman, Rudolph, Smith, Arpling, Stephens,
 McArdle. 6th row: McCormick, Hackmack, Blake, Campbell, Gartner, Andresen, McCormick, Goodrich
 (hon.), Palmer, Bacon.

Phi Kappa Psi

Phi Psi

316 Lynn
Established at ISU in 1913
33 Actives and 15 Pledges



ACTIVES

Lee Backen, Marion, '61
Ray Benton, Iowa City, '62
Dick Bertell, Des Moines, '59
Joe Bryant, Mason City, '61
Bill Bywater, Iowa City, '61
Jim Carstens, Davenport, '62
Dave Crosley, Webster City, '62
Pete Davis, Newton, '60
Dave Day, Marshalltown, '59
Don Dingman, Sioux City, '61
Ardie Eslinger, Dubuque, '61
Jim Fitzgerald, Baxter, '61

Bob Harden, Omaha, Neb., '59
Bob Henderson, Corydon, '60
Bob Hill, Omaha, Neb., '60
Lynn Johnson, Chariton, '60
Jim Jorgensen, Cedar Rapids, '61
Walt Kuehne, Glen Ellyn, Ill., '61
Larry Mallicoat, Commanche, '63
Bill McEniry, Melrose, '60
John McKim, Cedar Rapids, '61
Dwight Nichols, Knoxville, '59
Dick Patschull, Mason City, '62
Cliff Rick, Tulsa, Okla., '61
Bob Short, Webster City, '62

Con Short, Beach, N. D., '59
Gary Short, Webster City, '60
John Shaver, Monticello, '60
Angelo Stefani, Nevada, '61
Bob Swan, Dickens, '61
Bob Williams, Iowa City, '62
Ed Winter, Clarinda, '60
Ken Sweeney, Burlington, '59

PLEDGES

Bruce Benschoter, Iowa Falls, '60
Glen Bigsby, Des Moines, '63
Cliff Crystal, Des Moines, '63

Dave Evans, Red Oak, '63
Glen Evans, Davenport, '63
Mike Keefer, Iowa City, '62
Larry Lee, Webster City, '62
Bill Miller, Evanston, Ill., '61
Jack Payne, Port Clinton, Ohio, '63
Chuck Pierce, Webster City, '62
Paul Porter, Burlington, '63
Joe Riding, Des Moines, '62
Chris Koliwer, Sioux City, '62
Larry Sweeney, Burlington, '63
Jim Van Dyke, Cedar Falls, '63
Max Woods, Red Oak, '63



1st row: Bywater, (treas.), Schafer, Mallicoat, Mrs. Greer (residence director), Nichols, Eslinger, Bigsby, Swan (sec.). 2nd row: Shaver, Crosley, Williams, Fitzgerald, G. Evans, Bender, Woods. 3rd row: McKim, Patschull, Bawek, Crystal, Van Dyke, Sweeney, Plumb, Anderson. 4th row: Backen, R. Short, Lee, Porter, Davis (pres.), Johnson, Hill (v.p.), Henderson, C. Short. 5th row: D. Evans, G. Short, McEniry, Benschoter, Carstens, Jorgensen, Dingman, Day, Winter, Sweeney.

*New dorm, trophy room, furniture
displayed to alums, parents
at Phi Psi open houses*

Phi Kappa Psi held open house winter quarter to show off its completely remodeled house, a job which was accomplished during the summer and fall quarter. A new dormitory was added and individual rooms were redecorated.

Changes on first floor include a new trophy room and new furniture, draperies and carpeting. The chapter room was remodeled and a large parking lot was added directly behind the house. To see the new improvements, alumni and parents were invited to visit during Homecoming and Parents' Weekend.

Winter quarter the Iowa State and State University of Iowa chapters held the combined annual celebration of Founders' Day in Des Moines.

Phi Psi's also participated in all-school activities.

Ten Phi Psi's belonged to Varsity I Club, and



ALTHOUGH the Phi Psi house has been completely remodeled, it seems as though there will always be a shortage of telephones.

members were active in honoraries such as Phi Mu Alpha, Pi Tau Sigma and Scabbard and Blade.

The Phi Psi social calendar featured three major parties which are given annually. Spring quarter the "Moulin Rouge" dance was held at the chapter house. The house was decorated like a French night club. Men wore French costumes, and their dates were allowed to use one-and-one-half yards of material to make their costumes.

Crested steins were given as favors. The "Sportsman" dance this year featured a western theme carried out by western costumes worn by the couples. Favors for dates were shorty nightgowns. Winter quarter the Phi Psi's held their yearly "Jeff Hop" celebrating the founding of the fraternity at Jefferson College. The formal dance was held in Des Moines.

For their 1959 Veishea float, the Phi Psi's used a scene from "Peter Pan." The float, entitled "Island In The Sky," featured a large castle and a replica of Captain Hook's ship.



"WHAT'S GOING on here?" these Phi Psi's seem to wonder as they run into a traffic jam on their way downstairs to dinner.

*Phi Tau's plant trees at YWCA
camp . . . pledges treat actives
to spring fireside*

Highlighting the Phi Kappa Tau social season last spring was the formal, "Phi Tau Fantasy," held at the Waveland Country Club in Des Moines.

Mary Fleenor was crowned Phi Tau Dream Girl at the dance. Decorations added to the fantasy mood, and dates were given compacts with the Phi Kappa Tau crest on top as favors.

Another social event spring quarter was a fireside, given by the pledges. The pledge class entertained Phi Tau's and dates by presenting a skit for intermission. Other firesides were given throughout the year. Dinner and dance exchanges for actives and for pledges filled out the Phi Kappa Tau social calendar. Along with social events, Phi Tau's consider service to others another important phase of fraternity life.

Last spring, tree planting was their special service project at the YWCA camp near Boone. In addition to social and service activities, Phi Tau's are also active in campus events. The Phi Kappa Tau Homecoming display pictured one of Iowa State's "Dirty Thirty" trouncing on the Kansas State Wildcats. The display was captioned "Here Comes Cy Again." Phi Tau's built their Veishea float around a "Desert Island" theme. The float was complete with palm trees and two persons stranded on the island. In intramurals, Phi Kappa Tau's participated in every event. They placed in class B bowling division for fraternities. Besides all-house activities, members of the fraternity participated in campus activities on an individual basis. Two members of Phi Kappa Tau were presidents of campus organizations. Frank Cervetti was president of the American Institute of Architects, and Bob Brainard was president of the Iowa Chemistry Society.



SEATED BENEATH their house crest, these Phi Tau's recall many events from the past year as they look through their scrapbook.



HOMECOMING'S bleak weather couldn't deter Herm Juffer from taking time out to work on the Phi Kappa Tau lawn decoration.



Phi Kappa Tau

Phi Tau

218 Welch
 Established at ISU in 1928
 22 Actives and 18 Pledges



ACTIVES

Raymond Belding, Dexter, '61
 Robert Brainard, Waukegan, Ill., '61
 Franklin Cervetti, Steamboat Rock, '60
 Smith DeForce, Washington, D.C., '62
 Rick Drum, Des Moines, '61
 Richard Farrell, Menlo, '60
 Julius Frish, Omaha, Neb., '61
 Alva Galley, Moline, Ill., '60
 Robert Graff, Mallard, '61
 James R. Green, LeMars, '61

William F. Hoffman, Akron, '61
 Robert Hopkins, Havlock, '61
 Phillip Jackson, Winterset, '62
 Herman Juffer, LeMars, '61
 Thomas Kelley, Scranton, '61
 Kenneth Kruse, Oskaloosa, '63
 Keith Meisner, Sioux City, '63
 James Poland, Winterset, '62
 Jerry Schmidt, Stuart, '60
 Robert Siddall, Laurens, '62
 William Thompson, New London, '63
 Jerry Westercamp, Oskaloosa, '61

PLEDGES

Robert Anderson, Chariton, '63
 Richard Chartier, Bronson, '61
 Robert DeYoung, Des Moines, '63
 Dennis Foderberg, Chariton, '63
 Jack Gorman, Chicago, Ill., '62
 Donald Hawkins, Des Moines, '63
 James Hodgson, LeMars, '61
 Owen Hofer, Bridgewater, S. D., '63

Dennis Holbach, Spencer, '62
 Jack Knox, Webb, '63
 Williams Lammers, Curlew, '63
 Roger Larson, Armstrong, '63
 Gary Lilljgren, Des Moines, '63
 Larry Reding, Armstrong, '66
 Lanny A. Robins, Cedar Falls, '61
 Fred Shaw, Evanston, Ill., '63
 James Shertz, Davenport, '63
 Rodney Wartig, Des Moines, '66



1st row: Hofer, Wartig, Belding (pres.), Mrs. Winkler (residence director), Drum, Knox, Larson, DeYoung.
 2nd row: Clark, Anderson, Graff, Galley, Hoffman, Lilljgren, Farrell (s.p.), 3rd row: Jackson, Foderberg,
 Hopkins, Westercamp, Kelley, Poland, 4th row: Siddall, Lammers, Bramant, Kruse (treas.), Juffer, (sec.),
 Cervetti, DeForce, 5th row: Thompson, Reding, Green, Hawkins, Meisner, Holbach, Shaw, Frish.

Phi Kappa Theta

Phi Kap

2110 Lincoln Way
Established at ISU in 1924
30 Actives and 19 Pledges



ACTIVES

Richard Bair, North English, '62
George Barford, Norman, Ill., '62
Harold Barry, Fairbank, '62
Joel Borman, Bode, '61
Richard Champion, Carroll, '61
Robert Corcoran, Fairbank, '62
Thomas Eganhouse, Oxford Junction, '61
Norman Ferguson, Des Moines, '60
Norman Henrich, Le Mars, '60
David Hensing, Ames, '60
Keith Hora, Washington, '60
Joseph Houska, Lamont, '61

Paul Johnson, Weaver, '61
Alan Kintzie, Earlville, '62
William Kopish, Fort Dodge, '62
Larry Marek, Washington, '60
James McLaughlin, Hyland Park, Ill., '62
Richard Olerich, Carroll, '61
John Pfeiffer, Wesley, '62
John Quinlin, Breda, '60
Hilton Ryder, Woodbine, Ill., '62
David Schmeiser, Carroll, '61
John Schmidt, Marshalltown, '60
Earl Sieverding, Le Mars, '60
Tom Sieverding, Le Mars, '62

Vincent Trebbien, Arnolds Park, '62
Bernard Uckelman, Carroll, '60
Eugene Vaatveit, Carroll, '62
James Weber, Osage, '62
Merle Wegmann, Manchester, '60

PLEDGES

Michael Brenneman, Council Bluffs, '63
Edward Burrichter, Shenandoah, '63
James Crock, Mechanicsville, '63
Charles Daniel, Carroll, '65
Victor Gilbert, Cheshire, Conn., '63
Harley Haber, Bettendorf, '63

Fred Johnston, Cleghorn, '63
Roger Kohorst, Aradiah, '63
Joseph Krueger, Arnolds Park, '61
Roland Kuhn, Council Bluffs, '63
Larry Louis, Carroll, '62
David McCauley, Park Ridge, Ill., '62
Donald Pfeiler, Dubuque, '65
James Schroeder, Omaha, Neb., '63
William Schumacher, Omaha, Neb., '63
Rudolph Stupar, Lansing, Ill., '63
Alan Tiefenthaler, Breda, '63
Larry Wolf, Dubuque, '63
Charles Yochum, Ottumwa, '63



1st row: Krueger, Wolff, Barry, Johnson, Marek, Mrs. Theisen (residence director), Houska, F. Sieverding (v.p.), Ferguson, Bair (sec.). 2nd row: Tiefenthaler, Kohorst, Burrichter, Gilbert, Miller, Schmidt, Vaatveit, Schroeder, Yochum. 3rd row: Louis, McCauley, T. Sieverding, Kopish, Uckelman, Kintzie, Crock, Schumacher. 4th row: Henrich (treas.), Quinlin (pres.), Pfeiler, Kuhn, McLaughlin, Wegmann, Trebbien, Daniel, Champion. 5th row: Haber, Hensing, Johnston, Ryder, Stupar, Olerich, Barford, Schumacher.

*Phi Kap's join Theta Kappa Phi . . .
honored during Greek Week
for scholarship*

Expansion seems to be the keynote of the Phi Kap house. The most significant event for the house during the past year was the merger of Phi Kappa and Theta Kappa Phi fraternities, resulting in a new name, Phi Kappa Theta. Phi Kappa Theta fraternity has 58 chapters throughout the nation, 23 more than Phi Kappa had. The Phi Kappa chapter at Iowa State was established in 1924. Expansion of another kind occurred when the fraternity purchased an annex adjoining the property of the chapter house. The annex will be able to house approximately 15 men. Changes also occurred within the chapter house.

Since the last school year, the living room has been completely refurnished. A stereo hi-fi set was also installed. Phi Kappa Theta fraternity was honored at the Greek Week Convocation fall quarter by being given a trophy for the most improved scholarship in the past three years.

A major event on the Phi Kap social calendar was the spring formal, "Amethysts in April," which was given at the Hotel Holst in Boone. Also in

April the Phi Kap's celebrated their Founders' Day. Their first party of the new school year was the annual "Fisheaters' Brawl," given in October. The party was planned around a Roaring Twenties theme. Homecoming found many alums returning to Iowa State to visit the chapter house and renew friendships. Another major party given by the Phi Kap's was their "Pirates Ball," a costume party for which the entire chapter house was decorated as a pirate ship. Windows were changed to portholes, and walls became bulkheads. The merry pirates danced to the music of a combo. Phi Kap's also participated in many activities and in intramurals. Individual members belonged to several honoraries.



PAUSING BEFORE their glassed-in trophy case, these Phi Kap's admire the scholarship trophy they received during Greek Week.



THE PHI KAPPA Theta housemother seems to have plenty of extra man-power on her side as she tries her luck at a hand of bridge.

*Orchid leis, palm trees, murals
provide mood for Pi K A
Hawaiian party*

Pi K A's and their dates threw conformity out the window at "Coffee and Confusion," the annual Pi Kappa Alpha fall party. Its counterpart of winter quarter, the Pi K A's annual Hawaiian party, was a summer oasis in the dead of winter. For favors, Pi K A's gave their dates orchid leis flown from Hawaii. Palm trees, bamboo decorations and murals depicting Hawaiian scenes turned the chapter house into an island paradise. In the spring, the Pi Kappa Alpha Dream Girl was crowned at a formal dance in her honor. In addition to parties, the Pi Kappa Alpha social calendar included two teas. Early fall quarter, the Pi K A's "took a gander" at incoming freshman women when they held their annual tea for sorority pledges. They also gave a tea to honor their housemother, Mrs.



A SATURDAY AFTERNOON football game usually rates the undivided attention of Pi K A's.



IT LOOKS LIKE this Pi K A is getting all of the necessary attention to line up a perfect shot in an after-dinner game of pool.

Mary McCrary, marking her second year with the chapter. Pi K A's found time to participate in many campus activities, and several members belonged to honoraries. Cy Germann was the third consecutive Pi K A to be co-chairman of Veishea. Two other Pi K A's, Jim Melsa and Dave McGehe, also served on Veishea Central Committee. Turning from individual to group activities, the whole house cooperated to construct the Veishea float, "Islands in Space," which displayed an earth satellite and rockets. Another product of combined effort was the Pi K A Homecoming display. The traditional hearty appetite of college men was evident as they captioned their display "Victory Stew." The display showed a chef stirring a pot with the recipe of victory behind him. Late fall quarter a cast of Pi K A's with scripts in hand took their Varieties skit into competition. The skit, a satire on life at ISU, was written by former Veishea co-chairman Bruce Thatcher.

Pi Kappa Alpha

PI K A

2112 Lincoln Way
Established at ISU in 1913
33 Actives and 21 Pledges



ACTIVES

Keith Aanes, Clermont, '60
Warren Benson, Ames, '60
Norman Berthouso, Gilman, '61
David Brownlee, Chariton, '60
Ronald Calta, Omaha, Neb., '61
William DeKorver, Edgewood, '61
Stuart Edleson, St. Louis, Mo., '62
Tom Flander, Keota, '59
David Friis, David City, Neb., '60
Cyril Germain, State Center, '60
Ronald Goff, Omaha, Neb., '61
George Griffiths, Muskogee, Okla., '62
Douglas Haines, St. Louis, Mo., '62

Donald Hazen, Davenport, '61
Gary Hickie, Des Moines, '61
Alan Horsman, Altramount, Ill., '60
William Jungers, Millford, '61
Kenneth Kocina, Omaha, Neb., '61
Dennis Lunde, Ottumwa, '61
John McGehe, Manhattan, Kan., '61
Richard Mead, Davenport, '60
James Melsa, Omaha, Neb., '60
Jerry Moore, Chariton, '59
Donald Nichols, Muscatine, '61
Edward Peak, Gilman, '60
Max Robinson, Millford, '62
Harold Sullivan, Ryan, '61

Thomas Tollis, Knoxville, '61
Dick Utzke, Cedar Rapids, '61
Jerry Vaigart, State Center, '60
Howard Yardaman, Wapello, '61
James Wilson, Clinton, '62
Gary Woods, Emerson, '62

PLEDGES

Robert Buell, Clinton, '63
Don Cameron, Adel, '63
Stanton Coffin, Fairmont, Minn., '63
Gerald Freeberg, Omaha, Neb., '63
Harold Gibson, Des Moines, '63
Ronald Hawley, Chicago, Ill., '63

Gay Hocking, Muscatine, '63
William Kellstrom, Omaha, Neb., '63
Carter Kudrle, Cedar Rapids, '63
Victor Lamb, Osceola, '63
Matt Lawrence, Ottumwa, '63
David Lund, Omaha, Neb., '63
Robert Manders, Adel, '63
Richard Martinka, New York, N. Y., '61
William Penly, Arlington, Va., '63
Stephen Ryan, Brooklyn, '63
Robert Sallquist, Spencer, '63
Lee Soukup, Omaha, Neb., '63
Thomas Whitson, Minden, '63
Gary Wicklund, Cedar Rapids, '63



1st row: Ackerman, Nichols, Hocking, Cameron, Mrs. McGarry (residence director), Woods, Wilson, Barth, Griffiths. 2nd row: Ryan, Whitson, Martinka, Kellstrom, Flander, Manders, Hawley, Goffin, Lawrence, Kudrle. 3rd row: Tollis, Sullivan, Benson, Horsman, Hickie, DeKorver, Yardaman, Robinson, Peak, Jungers (v.p.), Calta (treas.), Haines, Friis, Monhardt, Brownlee, McGehe, Gibson, Edleson, Goff, Kocina, Berthouso, Haines. 4th row: Lunde, Melsa (pres.), Sallquist, Utzke, Freeberg, Wicklund, Soukup, Vaigart, Lund, Aanes, Haines.

Pi Kappa Phi

Pi Kapp

407 Welch
Established at ISU in 1929
31 Actives and 7 Pledges



ACTIVES

Philip Baltzely, Bussey, '62
Henry Bendorf, High, '61
Joe Brandt, Dysart, '61
Ray Brandt, Dysart, '60
Richard Brown, Independence, '61
Robert Bryant, Washita, '60
Norman Carver, Washita, '60
Edward Cowger, Omaha, Neb., '62
Lumir Dostal, Marion, '60

Franklin Eglund, Roland, '60
Karl Griffith, Kasson, Minn., '60
Jo Hamlett, Mount Sterling, '59
Robert Allen Handelman, Wheaton, Ill., '62
William McHugh, Irvington, N. Y., '62
Warren Madden, Glen Ellyn, Ill., '61
Lael Moe, Sioux Rapids, '62
Byron Moser, Louisville, Ky., '60
Jerauld Olmsted, Des Moines, '61
Otto Paul, Wheaton, Ill., '60

George Ruedy, Middle, '60
Richard Sahr, Silvis, Ill., '60
John Sanderson, Osceola, '60
Joseph Scarborough, Kellogg, '60
Dean Sparboe, Osceola, '60
Jim Sparboe, Story City, '61
Mark Lynn Stacey, Des Moines, '62
Richard Taylor, Buckingham, '62
Lloyd Ulrich, Omaha, Neb., '60
L. J. Veak, Agency, '60

Ron Walter, Northboro, '61
Gary Warner, Farragut, '61

PLEDGES

Yaro Chemlar, Washington, '63
Roger Conant, Dixon, '63
Byron Kolz, Garber, '62
Michael Landwehr, Des Moines, '63
Hubert Lattan, Glen Ellyn, Ill., '63
Jim McIlwain, Cedar Rapids, '62
John Sabin, Irvington, N. Y., '62



1st row: Griffith, Bendorf, McHugh, Mrs. Day (residence director), Landwehr, Moser. 2nd row: Sanderson, Brown, Sabin, Olmsted (treas.), Lattan, Dostal, Madden (sec.). 3rd row: Handelman, Carver, Sahr, Moe, Kolz, Paul. 4th row: Ruedy, McIlwain, Sparboe, Eglund, Chemlar, Hamlett, Taylor. 5th row: Sparboe, Brandt (pres.), Warner, Cowger, Bryant, Stacey.



AT LEAST two Pi Kapp's seem to think that the floor is a perfect spot for watching TV, others prefer the conventional position.



"COOKIES, potato chips... let's see what else we can find," these Pi Kapp's think as they make a late-evening raid on the pantry.

Pi Kappa Phi's crown sweetheart... celebrate 30th anniversary of chapter founding

The Rose of Pi Kappa Phi, Diane Robinson, was crowned at the Pi Kapp's annual "Rose Ball" in the Cloud Room of the Des Moines airport spring quarter. Pi Kapp's and their dates danced to the music of Don Hoy's combo. Dinner was served before the dance. The evening before the "Rose Ball," the pledges gave the traditional steak fry for those going to the dance. They also entertained with a skit. A highlight of the fall quarter social season was a hayride. Exchanges for actives and pledges throughout the year kept the Pi Kappa Phi social calendar well filled. Early winter quarter, December 6, the men of Pi Kappa Phi fraternity celebrated Founders' Day. This marked the 30th anniversary of the founding of the Pi Kapp chapter on the Iowa State University campus and the 54th anniversary of the founding of the original chapter in Charleston, S. C. For their Homecoming display the Pi Kappa Phi's erected an enormous uptilted green champagne bottle with "champagne" flowing from the bottle to an oversized champagne glass. On the bottle was the caption, "ISU Champagne — 100% Spirits." Smaller champagne bottles were scattered over the lawn. For Veishea, the Pi Kapp's took a novel approach to the parade theme, islands. Their float portrayed the coming space age with a large molecule encircled by numerous electron orbits. The slogan read "New Molecules Today, Islands In Space Tomorrow." In intramurals, the Pi Kappa Phi's participated in various sports and took first in the horseshoe events. Scholastically, Pi Kappa Phi fraternity also did well, ranking seventh out of all men's residences spring quarter. Honoraries in the house include Scabbard and Blade, Alpha Zeta and Phi Mu Alpha.



THESE SIG ALPH'S find that the problems of final week can be made much lighter by taking time out to relax with hi-fi music.



ALTHOUGH THEIR studying is laid aside, Sig Alph's are still surrounded by books as they meet in the house library for bridge.

Sig Alph's have "winning year" . . . place in Veishea parade, Sinfonia, Homecoming

More trophies were added to the Sig Alph trophy case throughout the year as the house excelled in numerous events. Their Veishea float "Treasure Island," captured first place in fraternities, and their prize-winning Varieties skit was performed in Vodvil. The Sig Alph's received first place in Sinfonia spring quarter and won third place for fraternities with their Homecoming display, "Salt 'Em Peanuts." Also they were awarded the overall enthusiasm trophy by the Greek housemothers. In intramurals, a second place rating in volleyball and first place in the sports quadathlon helped the house to finish fifth in overall competition. For a service project, the Sig Alph's cleared land north of Des Moines where the new crippled children's home will be located. Sisters and pinmates of actives belong to the Sisters of Minerva, a group which does such things as planning Halloween surprises and serving coffee while Sig Alph's are building floats. A change-of-pace party given by Sigma Alpha Epsilon late spring quarter provided a final fling for members before settling down to final week. After floating down the Des Moines River, Sig Alph's and their dates enjoyed the casual atmosphere created by a sandbar and a combo for a barbecue and dancing. Starting off the fall social season, Sig Alph's and their dates dressed in costumes typical of the roaring twenties for a "Paddy Murphy" party. To carry out the theme, couples marched around the streets following a horse-drawn wagon which carried the casket of "Paddy Murphy" to its last resting place. Banjos were given as favors. Other social events also kept Sig Alph's busy fall quarter. Sig Alph's gave a tea for sorority pledges and were hosts at a barbecue given for their new pledge class. One October weekend many alums were welcomed back to meet the new pledges.



Sigma Alpha Epsilon

S A E

140 Lynn
 Established at ISU in 1905
 70 Actives and 28 Pledges



ACTIVES

Marc Anthony, Cedar Falls, '61
 Terry Applegate, Waterloo, '61
 Frank Baber, Cheyenne, Wyo., '61
 Bill Barnes, Evanston, Ill., '61
 Bob Bashara, Sioux City, '63
 Pryde Bassinger, Charlotte, N.C., '61
 Dick Baxter, Cedar Falls, '60
 Dave Bishop, Des Moines, '62
 Ron Boehlke, Gary, Ind., '60
 Bob Brock, West Des Moines, '62
 Dick Brown, Shenandoah, '60
 Pete Burchette, Bloomfield, '60
 George Call, Chicago, '60
 Dick Calvert, Sioux City, '61
 Larry Celmer, Uteca, S. D., '61
 Russ Chaplin, Kasson, Minn., '61
 Pete Christopher, Sioux City, '60
 Charles Colwell, Des Moines, '62
 Dick DeVaul, Ames, '62
 Rick Devereaux, Sioux Falls, S. D., '61
 Jack Dunn, Berea, Ohio, '60
 Terry Dunn, Berea, Ohio, '62
 John Dunning, Lakeswood, Ohio, '62
 Ted Ecker, Moline, Ill., '62

Chuck Ehrhardt, Elkader, '62
 Hans Goeppinger, Boone, '62
 Dick Gleason, New Hampton, '60
 Doug Graham, Marshalltown, '62
 Mike Graham, Des Moines, '60
 Jay Harvey, Ames, '60
 Bob Heddens, Cedar Falls, '61
 John Highberger, Ames, '62
 Bruce Hildreth, Ames, '61
 Bill Hobbie, Basking Ridge, N. J., '61
 John Hoper, Denver, Colo., '62
 Vic Horswell, Fairmont, Minn., '60
 Jim Howalt, Sioux Falls, S. D., '62
 Bill Jacobs, Rochester, Minn., '60
 Bob Johnson, Oakland, Neb., '62
 Dale Johnson, Marshalltown, '60
 Ben King, Ames, '61
 John Knudsen, Spencer, '60
 Ted Kooser, Ames, '61
 John Lasson, Moline, Ill., '61
 Neil McCall, Oxford, Miss., '60
 Dave McFarland, Ames, '62
 Tom Merchant, Ames, '62
 Doug Meyer, Sioux City, '60
 Dave Miller, Des Moines, '60

Tom Miller, Boone, '60
 Don Milliken, Ames, '62
 Tommy Morgan, Columbus, Ga., '61
 Ted Munday, Cranford, N. J., Gr.
 Dave Nelson, Boone, '61
 Dave Nieman, Waterloo, '62
 Lee Olmstead, Whitten, '60
 Bob Olson, Elmhurst, Ill., '60
 Ken Penaluna, Hampton, '61
 Tom Pierce, Fairmont, Minn., '61
 Dick Pigott, DeKalb, Ill., '60
 John Radabaugh, Excelsior, Minn., '61
 Howard Raffety, Grinnell, '62
 Carl Schroeder, Mitchell, S.D., '62
 John Simmonds, Omaha, Neb., '60
 Dick Snowden, Yankton, S.D., '61
 Don Soultz, Ames, '61
 George Stevenson, Tarkio, Mo., '61
 Paul Tyree, Fort Dodge, '61
 Wayne Wallace, Des Moines, '60
 Keith Wendler, New Hampton, '60

PLEDGES

Bob Brown, Sioux City, '63
 Steve Burrell, Ames, '63

Larry Crawford, Rochester, Minn., '63
 Lynn Cunningham, Marshalltown, '63
 Dave Erickson, Ames, '63
 John Gamble, Shenandoah, '63
 Gregg Gammack, Ames, '63
 Dean Givold, Boone, '63
 Chuck Granger, Tama, '62
 Tom Gray, Ames, '63
 Howard Green, North Terrivtown, N.Y., '63
 Chuck Grosraus, Decorah, '63
 Joel Harris, Algona, '63
 Terry Holmes, Mitchell, S.D., '62
 Phil Johnson, Terril, '62
 Gary Kleven, Westbrook, Minn., '63
 Ron Laumbach, Lake City, '63
 Tom Line, Sioux Falls, S.D., '63
 Jim MacLaury, Cedar Rapids, '62
 Clark Pasley, Ames, '63
 Tom Penaluna, Hampton, '63
 Doug Rogers, Ames, '63
 Ken Rogerson, Des Moines, '63
 Bob Stenland, Kelly, '62
 Sam Sutton, Wheaton, Ill., '63
 Bob VanWechel, Grinnell, '63
 Larry Ward, Des Moines, '63
 Gary Wheeler, Tama, '62



In row: Grosraus, Dunning, Goodale, Highberger, Holmes, Barnes, Pigott (pres.), Call, Celmer; 2nd row: Rogers, Sutton, T. Penaluna, Munday, Givold, Mrs. Bush (treasurer-director), K. Penaluna, Green, J. Dunn, Howell, T. Dunn; 3rd row: Wallace, Anthony, MacLaury, Cunningham, Gammack, Wheeler, Crawford, R. Brown, T. Miller, Bashara, Gamble, DeVaul; 4th row: P. Johnson, Tyree, Chaplin, Hildreth, Granger, Line, Pierce, Knudsen, Hobbie, Burrell, Pasley, R. Brown, Boehlke, Harvey, Bishop, Colwell; 5th row: Laumbach, D. Miller (pres.), Harris, Raffety, Stenland, Calvert, Bassinger, McFarland, Goeppinger, Gray, Nelson, Graham, J. H. Kiezer, Stevenson, Easter, Howalt, Ecker, Ehrhardt, Snowden, VanWechel, Heddens, D. Johnson (pres.), Ward, Erickson, Soultz, Nieman.

Sigma Chi

Sig

125 North Hyland
Established at ISU in 1916
30 Actives and 19 Pledges



ACTIVES

Don Argenbright, Des Moines, '62
John Bashaw, Villisca, '60
Charles Brookhart, Washington, D.C., '61
John Burton, Villisca, '63
Bill Combs, Des Moines, '63
Robert Combs, Omaha, Neb., '62
Dave Ewoldt, Kansas City, Mo., '62
Carl Fye, Denison, '62
Jim Goodnow, Sioux City, '62
Chuck Grumley, Bettendorf, '62
Dave Johanson, Des Moines, '60
Bob Johnson, Des Moines, '59

Randy Jones, Decorah, '60
Jerry Lancelot, Waterloo, '60
Ron Larson, Des Moines, '60
Gary Leonard, Holstein, '60
Tony Marmon, Peoria, Ill., '62
Bob Means, Villisca, '60
Phillip Meltesen, Odebolt, '60
Fred Morgan, Des Moines, '60
Oren Phipps, Cleveland, Ohio, '60
Jim Roberts, Ottumwa, '60
Roger Sandeman, Winona, Minn., '62
Carl Schach, Ames, '60
Ernest Schreiber, Omaha, Neb., '62

Dick Sogge, Sioux City, '62
John Sondergaard, Mason City, '61
Pat Spencer, Kansas City, Mo., '61
Glen Trapp, Berwyn, Ill., '60
Dick Walker, Denison, '60
Don Whiting, Winona, Minn., '62
Cliff Wolf, Oskaloosa, '60

PLEDGES

John Brown, Des Moines, '63
Alec Buchanan, Australia, '59
Tom Devlin, Des Moines, '63
Brian Dunker, Des Moines, '63

Jark Hayes, Creston, '63
Bob Kraai, Holstein, '63
Marvin Miller, Algonia, '63
Jim MacDonald, Peoria, Ill., '63
Tom Meier, Northbrook, Ill., '63
Charles Miller, Des Moines, '63
Dick Patton, Mason City, '62
Harold Sinnard, Pleasantville, '62
Bill Soth, Bettendorf, '63
Dale Stansberry, Albia, '63
Jeff Terrill, Fort Dodge, '63
Warwick Tobias, Oak Park, Ill., '63
Chuck Zamjahn, Waukesha, Wis., '63



1st row: Marmon, Albrecht, Patton, Meltesen, Mrs. Williams (residence director), Morgan, Terrill, Tobias, Brown, 2nd row: Zamjahn, Hayes, Johanson, Goodnow, Fye, Walker (treas.), W. Combs, Sandeman, 3rd row: Jones, Schreiber, Means, Whiting, Grumley, Covry, Buchanan, 4th row: Bashaw, Sinnard, Brookhart, Roberts (pres.), Lancelot, Meier, Larson, Schach (v.p.), 5th row: Johnson, Spencer, Sogge, Devlin, Ewoldt, Argenbright, Dunker, Kraai, R. Combs, Trapp.

Sigma Chi's begin fall quarter with annual Watermelon Bust for sorority pledges

The Sweetheart of Sigma Chi, Jan Clark, reigned over the "Sweetheart Ball," held April 23 at the Wakonda Country Club in Des Moines. During intermission Russ Olson and Felix Tarn entertained the group with their imitation of the Kingston Trio. Pictures were taken in front of a huge heart, and each date returned home with a stuffed dog, favor of the evening. Winter quarter the Sigma Chi's gave their annual "Undertakers' Ball." Two Sig's picked up all the dates in a hearse. The women entered the house through a coal chute and had to go through a maze before getting to the morgue, where they identified their dates on slabs. Sigma Chi's planned their exchanges around varied themes. One was a kite-flying exchange, at which the team flying its kite the highest won a prize. Another was a Chinese exchange at



SIGMA CHI's often gather in their living room for relaxing after-dinner conversation.

which Chinese food was eaten with chopsticks. The Sigma Chi's honored one of their alumni, Glen Anderson, the new basketball coach, at a tea November 8. For Homecoming, Nikita Khrushchev's visit offered a theme for the Sig's display. They built a huge bust of Khrushchev and captioned it "Go Big Red Team Go." An annual event for the Sigma Chi's is the Watermelon Bust, which they sponsor for sorority pledges. Contests at the Watermelon Bust, such as a potato sack relay race and a seed-spitting contest for housemothers, provide laughs for both participants and spectators. Sigma Chi's participated actively in intramurals, ranking third in points per man at the end of the year. They won first place in class C basketball and handball and second place in dual swimming and ping-pong. During the summer the Sig's recreation room was redecorated, and plans were being made for the eventual addition a new kitchen and study rooms.



BOB JOHNSON has the pleasant assignment of being hugged by a representative from each pledge class at the Watermelon Bust.

*Sigma Nu's crown White Star Girl
at annual spring formal . . .
redecorate house*

The Sigma Nu's returned to school fall quarter to find the interior of their house completely redecorated. Major improvements included new furniture in all the rooms and new kitchen facilities. Spring quarter the Sigma Nu lawn was the site of the annual Sigma Nu Relays. Teams representing all sororities on campus participated in such events as whipped cream races and burlap bounces. Attending the event was Governor Herschel Loveless, President James Hilton and other campus administrators, along with students. In intramurals, the Sigma Nu's captured six trophies during the year. They won the class C football championship and placed second in the bowling competition. The "White Rose Formal," held at the Sheldon-Munn Hotel in Ames, highlighted the spring social season for the Sigma Nu's. Couples enjoyed an evening of dancing, and Sharon Cose was crowned White Star Girl during intermission.

For their annual "Sod-Buster's Ball," Sigma Nu's and dates came dressed as hillbillies. Dates received corncob pipes as favors. The chapter house was the site of their winter quarter party planned around an Arabian Nights theme. One unusual social function of the Sigma Nu's was an exchange with their sister sorority, Alpha Xi Delta, at Drake University. Sigma Nu's had a party for the girls on Saturday; then the girls took over the house for the night, and their hosts returned in time to take them to church the next morning. During Homecoming the Sigma Nu's held an open house for parents and friends in addition to building a display captioned "Go Dirty Thirty." For Veishea the Sigma Nu's entitled their parade entry "Paradise Island." Also during Veishea Bob Jodan was tapped for Cardinal Key.

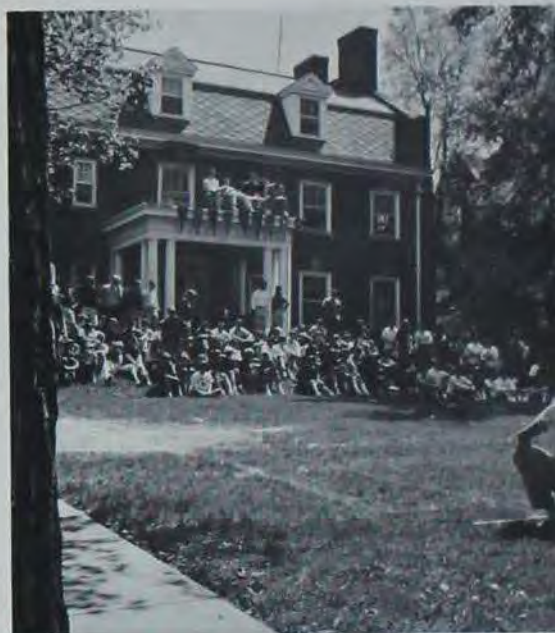

THE SIGMA NU house is an especially busy site on the afternoon of the Sigma Nu relays.



SOMETIMES GIVEN the task of house cleaning, these Sigma Nu's seem to be going at their pledge duties with unusual enthusiasm.



Sigma Nu

Sigma Nu

2132 Sunset

Established at ISU in 1904

32 Actives and 21 Pledges



ACTIVES

William R. Allen, Morton Grove, Ill., '60
 Joe M. Anderson, Ames, '61
 Bruce Bogardt, Cedar Rapids, '62
 Herman Brocopp, Bismark, N.D., '62
 Harold Brownlee, Mallard, '62
 Lowell Bryan, Clear Lake, '60
 Robert Bundy Ames, '62
 William Coffin, Waterloo, '60
 John Cunio, Des Moines, '60
 John Doherty, Alton, '61
 Terry Duis, Mallard, '62
 Jack Edgill, Waterloo, '61
 Robert Feldersen, Hartley, '61

Don Geiger, Ames, '60
 Gene Glaser, Hartley, '60
 Frank Grgurich, Wheaton, Ill., '60
 Ronald Gutman, St. Louis, Mo., '60
 James Hillesrad, Brooklyn, N.Y., '60
 Donald Hinmoo, White Plains, N.Y., '61
 Edward Jachino, Lombard, Ill., '60
 Robert Judan, Clear Lake, '60
 William Keber, Council Bluffs, '60
 Larry Lockwood, Calumet, '60
 Joel Long, Denver, Colo., '60
 Kent Schach, Ames, '61
 Karston Smedal, Ames, '62
 Gerald TePaske, Orange City, '60

Russell Vande Steeg, Orange City, '61
 William Vorseth, Waterville, '60
 Ward Watkins, Peoria, Ill., '60
 William Wilson, Waterloo, '60
 John Zoesch, Des Moines, '61

Gary Freed, Des Moines, '64
 Jerry Grubb, Des Moines, '64
 Richard Heman, Omaha, Neb., '64
 James Hoekstra, Rock Rapids, '64
 Richard Hyde, Hastings, '64
 Adrian Hollander, Gilbert, '64
 Lester Juon, Jewell, '63
 William Klucas, Collins, Ohio, '64
 Ronald Lehman, Atlantic, '64
 Robert Mulvihill, Cumming, '64
 Joel Punks, Clear Lake, '63
 Joseph Sheldon, Prairie City, '64
 James Van Nostrand, Creston, '64
 Kenneth Weisheit, Clayton, Ill., '64

PLEDGES

James Allen, Morton Grove, '64
 Dewaine Anderson, Holdrege, Neb., '61
 James Arendts, Des Moines, '64
 William Bray, Corning, '64
 Robert Burkhardt, New London, '64
 Don Costales, Des Moines, '64
 Paul Dean, Des Moines, '64



1st row: Brownlee, Jachino, Punks, Lehman, Mrs. Prustian (residence director), Brocopp, Hyde, Juon, Sheldon. 2nd row: Bryan, Wilson, Anderson, Glaser, Vande Steeg, Daversport, Klucas, Hollander, Burkhardt, Gargier (trav.). 3rd row: Watkins, Hinmoo, Van Nostrand, Grubb, Weisheit, Dean, Long, Bundy, Lockwood. 4th row: Freed, Mulvihill, Allen, Zoesch, Smedal, Anderson, Grgurich, Allen (v.p.), Hillesrad, Gutman. 5th row: Heman, Judan, TePaske, Arendts, Schach, Hoekstra, Doherty, Vorseth, Bogardt.

Sigma Phi Epsilon

Sig Ep

228 Gray

Established at ISU in 1916

51 Actives and 30 Pledges



ACTIVES

William Bancroft, Red Oak, '60
 William Barden, Ottumwa, '60
 Al Borneman, Rockville Center, N.Y., '62
 Brian Brunsvold, Mason City, '60
 Anthony Callanan, Burlington, '62
 Thomas Cislcr, Lynchburg, Va., '62
 Gary Cole, Ottumwa, '60
 Donald Crowder, Burlington, '60
 William Dalgetty, Mason City, '61
 Richard Danzinger, Des Moines, '60
 Bruce Donelson, Omaha, Neb., '60
 Larry Eischen, West Des Moines, '60
 Robert Fisher, Des Moines, '60
 Gary Fridley, Downers Grove, Ill., '60
 Henry Fritzsche, Burlington, '61
 Richard Grieve, Sioux City, '60
 Bruce Hanson, Fort Dodge, '61
 Larry Hayes, Des Moines, '61
 Gerald Helgren, Westfield, N.J., '60
 Richard Hoepfner, Fairfield, '61

James Huber, Des Moines, '61
 Robert Jester, Des Moines, '62
 Clifford Kasdorf, Wauwatosa, Wis., '62
 Michael Klein, Ames, '62
 David Kloppenborg, Ames, '60
 Jeffery Krommenhoek, Sioux City, '62
 Leo Marshall, Niagara Falls, N.Y., '62
 Ronald Moermond, Everly, '60
 David Mott, Hampton, '61
 Jerry Moyna, Fort Dodge, '61
 Bruce Neujahr, Omaha, Neb., '60
 Harold Nieble, Oak Park, Ill., '62
 Robert Palmer, Wauwatosa, Wis., '62
 Larry Peterson, Ottumwa, '61
 Michael Phillips, Park Forest, Ill., '61
 Warren Reedy, Lexington, Ky., '61
 Thomas Rider, Garwin, '60
 Artemus Roberts, Des Moines, '62
 Wallace Rogers, Fort Dodge, '61
 Gerald Rupp, Hinsdale, Ill., '60
 Roger Secrist, New Hampton, '61

William Sergeant, Fort Dodge, '62
 Bernard Sharp, Fort Dodge, '61
 Michael Shellenbarger, Plattsmouth, Neb., '60
 Robert Sherwood, Omaha, Neb., '60
 Dennis Shewchuk, Downers Grove, Ill., '60
 Jerry Smart, Ottumwa, '61
 Lester Smith, Des Moines, '62
 Terrance Stine, Ames, '62
 Jan Winkel, Sibley, '61
 Jerry White, Carroll, '60

Terry Ludwick, Sioux City, '63
 Mike Hart, Iowa Falls, '63
 Robert Jones, San Francisco, Calif., '61
 Jon Lee, Clear Lake, '62
 Steven Lind, Hinsdale, Ill., '63
 Jack McGuire, Ames, '63
 Sidney Moore, Toledo, '63
 Ronald Neuhaus, Mason City, '63
 Everett Pierce, Fort Dodge, '63
 Robert Pfeiffer, Mason City, '62
 James Prendergast, Fort Dodge, '63
 Douglas Salmon, Ottumwa, '62
 John Spoor, Fort Dodge, '63
 Terry Steenburg, Keokuk, '63
 Robert Stevens, Mason City, '63
 Timothy Stine, Ames, '63
 Marvin Straw, Shabbona, Ill., '63
 James Stuzart, Ames, '63
 Eugene Tveit, Eagle Grove, '62
 Dick Wiedman, Fort Madison, '62
 Archie Wood, Keokuk, '63

PLEDGES

Bruce Barta, Wonder Lake, Ill., '62
 William Brokaw, Fort Dodge, '63
 Earl Carpenter, Brooklyn, '63
 Barr Connelly, Mason City, '63
 Louis Counter, Burlington, '63
 Jon Erickson, Milwaukee, Wis., '63
 Bob Esqueda, Vinton, '62
 Bruce Gibson, Downers Grove, Ill., '63
 David Grimm, Wappelo, '62



1st row: Wood, Smith, Borneman, Hayes, Lind, Counter, Mrs. McKone (residence director), Pierce, T. P. Stine, McGuire, Donelson, Stevens, Spoor, 2nd row: Grieve, Moore, Reedy, Ludwick, Fritzsche, Shellenbarger, Cislcr, Rogers, Neuhaus, Kloppenborg, Barta, Sergeant, 3rd row: Barden, Callanan, Erickson, Rupp, Fridley (sec.), Shewchuk (v.p.), Petersen, Wiedmann, Steenberg, Jester, Roberts, Neujahr, Hanson, Lee, Connelly, 4th row: Brokaw, Prendergast, Salmon, T. M. Stine, Tveit, Phillips, Smart, Kasdorf, Palmer, Stuart, White, Sherwood, 5th row: Krommenhoek, Secrist, Mott, Crowder, Brunsvold, Grimm, Helgren, Carpenter, Danzinger (pres.), Straw, Sharp.

*Sig Ep's win trophies in Veishea,
intramurals . . . cited as best
of 149 Sig Ep chapters*

The Iowa State chapter of Sigma Phi Epsilon was rated the top Sig Ep chapter in the nation on the basis of a survey taken of all 149 chapters. The additions to the Sig Ep trophy case throughout the year may partly explain this award. Their Veishea float, "Escape from Pleasure Island," won them the third place trophy in the fraternity division. It showed Pinnochio rowing away from the island, chased by a whale. Two Sig Ep's, Bob Bartley and Mike Steffenson, were tapped for Cardinal Key during Veishea. The Sig Ep's also won the first-place intramural trophy, placing first in class A basketball, dual track, dual swimming, combined swimming meet, class B volleyball, winter volleyball, wrestling and table tennis. Additions to the chapter house during the year included pine-paneling the chapter room and building a concrete terrace with ornamental brick work for dances. On Mother's Day alums combined with the active chapter to give the housemother, Mrs. C. I. McKone, a new car as a mark of appreciation on her 10th year with the house. The chapter house was decorated with guns, saddles and other western paraphernalia for the Sig Ep's annual fall "Saddle and Gun Party." "Queen of Hearts Ball," the winter formal, was held in Des Moines. Small pillows decorated with "Sigma Phi Epsilon, Queen of Hearts Dance" were given as favors. The "Sig Ep Overnight," when dates took over the house, was also held winter quarter. The evening began with a fireside and tree decorating. Sig Ep's serenaded their dates before leaving at 12:30 and returned in the morning to have breakfast with them. Last spring the Sig Ep's were surprised when they went on an April Fools Day exchange to find the girls dressed for dinner in pajamas.



MRS. McKONE, Sigma Phi Epsilon housemother, joins the Sig Ep's at a Sunday afternoon party just before Christmas vacation.



SIG EP's play a hand of cards while perched on the railing overlooking their living room.

*Sigma Pi's receive IFPC award
for pledge scholarship . . .
give "Orchid Ball"*

The Sigma Pi pledges earned the pledge scholarship improvement award for their scholastic record spring quarter. The award, made by Interfraternity Pledge Council, was given to the chapter last fall. In addition to studying spring quarter, Sig Pi pledges participated in the semi-formal house dance, "Orchid Ball." The Sigma Pi Orchid Queen, Marilyn Dralle, was presented during intermission. Dates received orchids and, as favors, miniature pledge paddles.

On the fall social calendar was a hayride.

After the hayride, the couples returned to the house for cider and doughnuts. The Sigma Pi's entitled their Homecoming display "We'll Run The Wildcats Into The Ground."

In the background was a stadium full of people and in the foreground Cy was chasing the Kansas State Wildcat into a ditch. They held an open house during Homecoming, and parents



WHEN THE HOUSE piano needs repairing, Sig Pi's don't hesitate to do the job themselves.



AS A CHANGE from studying, this Sigma Pi has retreated to a corner of the basement for some dart-throwing practice.

and alums were guests at a buffet dinner. The weekend before Christmas vacation Sigma Pi's and their dates helped trim the Christmas tree at a fireside. Dancing and refreshments rounded out the evening. On another evening during winter quarter the men and their dates attended an informal party at the home of an alum. The Sigma Pi's invited alumni to a dinner at the chapter house at the end of February to celebrate Founders' Day. Also during the Valentine season, the Sig Pi's gave their annual valentine party at the chapter house. The party was an overnight so, as it ended, the men turned the house over to their dates. They returned for breakfast. A quarterly event for the Sigma Pi's is a "Hobo Dinner." The men appear in appropriate dress and the "Hobo of the Day" is named. In campus activities, Scott Hyatt was president of Pi Tau Pi Sigma. Sigma Pi's are also active in intramurals, participating in such events as basketball, ping pong and volleyball.



Sigma Pi

Sig Pi

101 North Hyland
 Established at ISU in 1922
 13 Actives and 9 Pledges



ACTIVES

- | | |
|--------------------------------------|--------------------------------|
| Dave Anderson, Park Ridge, Ill., '62 | Scott Hyatt, Dallas, '60 |
| Phil Ellingson, Roland, '62 | Rod Knight, Blairstown, '60 |
| George Ensign, Elgin, Ill., '62 | Dick McConnell, Rummels, '62 |
| Roy Hanna, Kansas City, Mo., '61 | Ron Manka, Richmond, Ill., '62 |
| John Hudgens, Ottumwa, '60 | Dennis Olson, Lehigh, '61 |
| | Bob Schuman, Winthrop, '61 |

- | | |
|-------------------------------------|---------------------------------|
| Gary Tharp, Jacksonville, Fla., '62 | Ken Higgins, Harvard, Ill., '63 |
| Chuck Wyatt, Hardy, '60 | Keith Katcher, Colwell, '63 |

PLEDGES

- | | |
|-----------------------------------|--------------------------------------|
| Larry Ellingson, McCallsburg, '62 | Larry Sayers, Blairstown, '63 |
| Bob Hanna, Kansas City, Mo., '63 | Gary Sellman, Des Moines, '63 |
| | Dennis Torres, Des Moines, '63 |
| | Bob West, Grand Junction, Colo., '63 |



1st row: L. Ellingson, Sayers, Ratterree, R. J. Hanna (break), Schuman, Olson. 2nd row: Torres, Sellman, Knight, (pres.), P. Ellingson, West, Wyatt, Anderson. 3rd row: Katcher, Hudgens, Manka, R. D. Hanna, Hyatt (v.p.), Higgins, Tharp, Ensign.

Tau Kappa Epsilon

Teke

224 Ash

Established at ISU in 1915

55 Actives and 14 Pledges



ACTIVES

Clarence Bartenhagen, Wapello, '61
 Donald Beisner, Cedar Falls, '61
 Richard Brown, Atlantic, '61
 Stephen Brunson, Moscow, Tenn., '60
 Bruce Butterfield, Park Ridge, Ill., '62
 Donald Jo Campbell, Cedar Rapids, '62
 Jerome Giszewski, Chicago, Ill., '62
 Richard Clark, Corwith, '60
 Don Dallas, Stanwood, '61
 William Davidson, Stanwood, '61
 Richard Dostal, Cedar Rapids, '60
 David Duriand, Reading, Pa., '60
 Terence Esbeck, Ventura, '61
 Ronald Ewing, Farley, '62
 James Gable, Waterloo, '60
 Michael Gieske, George, '62
 William Gronau, Dubuque, '62

Charles Hamilton, Princeton, '62
 Don Hanson, Cedar Rapids, '62
 Richard Holaday, Greenfield, '60
 Bruce Hopkins, Glenwood, '60
 Heber Hostetter, Springville, '62
 Roland Hovendon, Shenandoah, '61
 John Jackley, Des Moines, '61
 Gale Johnson, Nemaha, '61
 Howard Kennedy, Mason City, '61
 William Kirby, Cedar Rapids, '61
 Gary Kounkel, LeMars, '61
 Alvin Lenway, Cedar Rapids, '60
 Robert Lunt, Grand Junction, '62
 Terry McCleery, Des Moines, '60
 Robert McLaughlin, Belmond, '60
 Harlan Mann, Brandon, '60
 John Molgaard, Atlantic, '60
 William Mullins, Corwith, '61

Jay Murray, Ames, '62
 James Olberding, Dayton, Ohio, '62
 Charles Olsen, Atlantic, '60
 Jerry Prawl, Omaha, Neb., '62
 William Praska, Cedar Rapids, '61
 Terence Quinn, Des Moines, '61
 Lawrence Reis, Greenfield, '61
 Stephen Riepe, Arispe, '61
 Jerry Shafer, Storm Lake, '62
 Keith Smith, Stanwood, '59
 Neal Smith, Stanwood, '62
 Edward Steele, Oelwein, '60
 George Steele, Cedar Falls, '61
 Rollyn Stehr, Boyer, '60
 Steven Steitz, Lake Bluff, Ill., '61
 Allan Stopperan, Waterloo, '62
 David Thomas, Cedar Rapids, '60
 David Unzeitig, Cedar Rapids, '60

Bovd Wasson, Ames, '61
 Ronald Young, Cedar Rapids, '60

PLEDGES

Richard Carlson, Oak Park, Ill., '62
 David Collins, Council Bluffs, '62
 Robert Drinan, Chicago, Ill., '63
 Thomas Graddy, Ventura, '63
 Emmet Gross, Grand Junction, '62
 Larry Harris, Marshalltown, '63
 Richard Hrdlicka, Cedar Rapids, '63
 Jim Hughes, Ventura, '63
 Phillip Kuhn, Dubuque, '62
 Charles Lettow, Iowa Falls, '62
 Thomas Mullins, Corwith, '63
 Robert Paulson, Waterloo, '63
 John Riddihugh, Oelwein, '63
 James Taylor, Hudson, '63



1st row: Gronau, Collins, Brunson, Ewing, Mrs. Whalen (residence director), E. Steele, Kopecky, Gray, Hughes, Johnson. 2nd row: Harris, Lettow, Riddihugh, Hamilton, Shafer, Kuhn, Praska, Reis, Dostal, Drinan, Taylor. 3rd row: Paulson, Lunt, Davidson, Hrdlicka, Russell, Hanson, P. Steele, Gieske, Stopperan, Mann, Bartenhagen, Olberding. 4th row: Jackley, Holaday, Kounkel, Hovendon, Molgaard, Kennedy, Murray, Quinn, Gross, Hostetter, W. Mullins. 5th row: Prawl, Smith, Dallas, Beisner, McLaughlin (treas.), Graddy, Esbeck, Campbell, Carlson, T. Mullins. 6th row: Kirby (sec.), Riepe, Hinshaw, Thomas, Steitz, Slaughter, Clark (pres.), Esbeck, Unzeitig, Duriand.



AS FINAL WEEK draws near, this Teke begins to put some concentrated effort on studying.

Teke's honor grand president . . . place in Sinfonia Sing for third year

The Teke's won the second-place trophy in Sinfonia spring quarter, marking the third consecutive year they have taken either first or second place in this competition. Along with the trophy, the Teke's obtained another "prize." A soft, furry Saint Bernard puppy named Bernadine VonTeke III became the new mascot of the fraternity. Working on floats, displays and open houses were activities for the men of Tau Kappa Epsilon. Their Veishea float theme was "Gulliver's Travels." It showed Gulliver, securely bound, lying on his back with Lilliputians trying to stand him up. Their Homecoming display was entitled "The I.S.U. Roadrunner" and featured a packed stadium with a moving card section. The Teke's had open houses for Veishea, Homecoming and Parents' Weekend. J'ne Flint was crowned Teke Sweetheart at the spring formal at the Des Moines Golf and Country Club. After a dinner at the club, couples danced to the music of Don Hoy. "Snipe Hunt," held fall quarter, began with a treasure hunt and was followed by prizes and refreshments at the house. The Teke's gave two annual parties winter quarter. A visit by Santa Claus and an exchange of gifts climaxed the Christmas dinner-dance at the house. At an informal get-together the night before the dance, couples trimmed the Teke's Christmas tree. Couples arrived in costume for "Barroom Brawl," also given at the house. The Teke's also held a tea winter quarter honoring the Grand Prytanis President of Tau Kappa Epsilon, Don Kaser. In intramurals, the Teke's won the class A bowling championship, class B bowling championship and class C volleyball championship. Teke's participated in other campus activities, and such honoraries as Tau Beta Pi, Gamma Gamma, and Knights of St. Patrick were represented in the house.



MRS. WHALEN, housemother, becomes acquainted with Benny, the Teke mascot.



THE FIRST SIGNS of Theta Chi's Homecoming display, "Cat on a Hot Tin Roof," begin to appear in the front yard of their house.



THETA CHI'S find that a mid-evening coffee break helps to ward off the unwelcome drowsiness that interferes with studies.

Theta Chi's, dates turn beatnik for fall party . . . Dream Girl crowned at spring formal

Theta Chi's combined the spirit of Veishea with the spirit of college as they entitled their Veishea float "Isle of Learning." They turned to Tennessee Williams for their Homecoming display, captioned "Cat on a Hot Tin Roof." The K-State Wildcat danced up and down on a tin roof as an ISU player shoveled coal into a fire under the roof. The Theta Chi's held open house during both Homecoming and Veishea. During Greek Week, the Theta Chi alum adviser, Professor Tolbert MacRae, was tapped for Gamma Gamma. Theta Chi's participated in Sinfonia spring quarter, and also joined with the Theta Delt's to give "Carnation Cotillion" at the Boone Country Club. Couples danced to the music of Denny Matice. Sally Riepma was named Dream Girl of Theta Chi at the formal. Dates received compacts as favors. The Beatnik fad offered the Theta Chi's a theme for their fall party, and Theta Chi's and their dates dressed to fit the part. Brandy snifters with "Theta Chi" etched on them were given to dates as favors. The pledges presented a skit for entertainment. The Theta Chi's also planned a hayride for fall quarter, but a sudden rain caused a change in plans. An impromptu party was held at the house instead. "Hotel Theta Chi" highlighted their social calendar winter quarter. The chapter house, decorated like a hotel, was the site of this annual semi-formal party. A skit given by Theta Chi's and a mock wedding entertained partygoers. Dancing downstairs and gambling games upstairs provided an evening of fun. In intramurals, Theta football, and softball. They won first place in class A bowling winter quarter.

Theta Chi

Theta Chi

219 Ash
 Established at ISU in 1922
 26 Actives and 11 Pledges



ACTIVES

Paul Andersen, Cedar Rapids, '62
 Jim Birken, West Liberty, '61
 Ron Blough, Western Springs, Ill., '62
 Jerry Booth, Belle Plaine, '64
 John Buck, Sycamore, Ill., '61
 Vince Castronova, Roselle, Ill., '61
 Bill Ellerman, Dallas Center, '59
 Darrel Grice, Laurens, '59
 Bob Harvey, Winterset, '61

Craig Hinde, Storm Lake, '60
 Dallas Hopkins, Clinton, '61
 Wendell Jones, Ottumwa, '60
 Larry Kenesly, Wheaton, Ill., '60
 Jack Kruse, Davenport, '61
 Alan McDowell, Davenport, '60
 Gary Mallo, Ames, '60
 Jim Moeller, Milford, '61
 Nelson Otto, Fairbanks, '61
 Steve Rickey, Mason City, '62

Jerry Saub, Gordon, Neb., '62
 Daryl Thake, State Center, '64
 Andy Thompson, Wouder Lake, Ill., '62
 Darrel Thompson, Arlington, Ill., '59
 Hank Vogelmann, Philadelphia, Pa., '62
 Don Wallstead, Mooreland, '60
 Loren Zabel, Davenport, '61

PLEDGES

Burton Bartley, Laurens, '63

Gary Bergland, Lake Mills, '61
 Rich Gruenhagen, Walcott, '63
 Ron Johnson, Des Moines, '63
 Gary King, Abie, '61
 Ed McGinty, Philadelphia, Pa., '62
 Jon Mullarky, Charles City, '61
 Gary Prior, Des Moines, '63
 Lowell Tripp, Devils Lake, N.D., '61
 Dave Vanicek, Traer, '61
 Royal Young, Marshalltown, '61



Top row: Mullarky, McDowell, Prior, Mrs. Denman (residence director), Blough, Hopkins (treas.), Rickey, Vanicek, 2nd row: Vogelmann, Young, Castronova, Otto, Anderson, Bartley, Moeller, 3rd row: Jones, Kenesly, Blough, Bergland, Thake, 4th row: Johnson, McGinty, 5th row: D. Thompson, Buck, Mallo, Harvey, Wallstead, Zabel, Birken, 6th row: Hinde (pres.), Buck, Ellerman, Grice, A. Thompson, Tripp, Kruse, Saub.

Theta Delta Chi

Theta Delt

217 Ash
Established at ISU in 1919
32 Actives and 19 Pledges



ACTIVES

Bob Buckley, Des Moines, '60
Gayle Caldwell, Council Bluffs, '62
Dave Dietrich, Cedar Rapids, '60
Charles Gall, Cedar Rapids, '60
Gene Geddemann, Clarence, '60
Rollin Geddes, Gary, Ind., '60
Max Gross, Fayette, '62
John Harling, Council Bluffs, '60
Doug Herrmann, Chicago, '62
Richard Horton, Marshalltown, '62
Arnold Howard, Council Bluffs, '60
Marion Johnston, Rock Island, Ill., '59

Harold Krieb, Cedar Falls, '60
Ted Leffler, Johnston, '62
Ken Lockner, Fort Dodge, '60
Lynn Lundberg, Marshalltown, '60
Charles McCauley, Monroe, '62
James Meehan, Dumont, '62
Edward Miller, Silver Spring, Md., '62
William Moore, River Forest, Ill., '60
Jack Oak, Marshalltown, '60
Montie Parker, LeMars, '61
Richard Peterson, Des Moines, '61
Paul Poore, Council Bluffs, '60
John Richard, Haverhill, '60
Curtis Swanson, Slater, '62

James Teter, Des Moines, '60
Louis Thompson, Ames, '60
Robert Thompson, Ames, '61
Lynn Weatherman, Marshalltown, '61
Terry Wilson, Monroe, '62
John Youker, River Forest, Ill., '60

PLEDGES

Wall Clauson, Strawberry Point, '63
Stanley Collins, Mason City, '62
Lennie Elliott, Cambridge, '61
Fruet Gall, Cedar Rapids, '62
Ron Grier, Marshalltown, '63
Gene Haberl, Manilla, '61

Gerald Hansen, Clinton, '65
Bob Harrison, Ashtery, '62
Gary Harvey, Des Moines, '63
Jon Lineweaver, Ames, '62
Glen Miller, Elkview, W. Va., '63
Yildirim Omurtag, Turkey, '61
Vittas Ozols, Des Moines, '63
Ken Reimer, Guttenberg, '63
Frank Sheehy, Marshalltown, '62
Doug Shivers, Pleasantville, '62
Richard Stark, Cedar Rapids, '62
Terry Wehrman, Marshalltown, '62
Jerry Whitlock, Des Moines, '63



1st row: Grier, Reimer, Clauson, Harrison, McCauley, Mrs. Moseley (resident director), Hayes, Swanson, Gross, Wehrman. 2nd row: E. Gall, Wilson, Oak (pres.), Elliott, Stark, Buckley, Leffler, Moore, Richard. 3rd row: Johnston, Geddemann (treas.), Krieb, Horton, Lineweaver, Cass, Lockner, Weatherman, Peterson. 4th row: Hansen, Geddes, Swanson, Schmidt, Lundberg, Arner, Thompson, Caldwell, Harling (sec.). 5th row: Ozols, Sheehy, Miller, Whitlock, Youker, Parker, Howard, C. Gall, Herrmann.

*Theta Delt's redecorate house . . .
help in March of Dimes
for service project*

When the Theta Delt's returned for fall quarter, the first floor of their house had been completely redecorated. Earlier they had landscaped the lawn in front of the house and had made improvements on the individual rooms. During the year the Theta Delt's participated in several service projects. They distributed and collected March of Dimes banks during the charity campaign. Theta Delt's also painted, scrubbed and did general clean-up work at the YMCA camp at Boone. Spring quarter the Theta Delt's treated their parents to a special dinner on Parents Day. Over 200 fraternity men and parents were present. The Theta Delt's depicted the island of England for their Veishea float, "Isle of Blood, Sweat and Tears." The first section showed the House of Parliament, Big Ben and the Thames River with London



THETA DELT's discuss plans for helping with the March of Dimes campaign, one of their service projects for the year.

Bridge over it. A head of Winston Churchill was on the second section.

Also spring quarter the Theta Delt's joined with Theta Chi fraternity for "Carnation Cotillion." The formal dance was held at the Boone Country Club. At intermission Carol Lunsman was presented as the Sweetheart of Theta Delta Chi. Brandy snifters with green nebbishes inside were given as favors. Denny Matice provided music for the dance. Theta Delt's fall social season began with a fireside-overnight called "Swamp Party." Dates were picked up in a 1930 Model A truck and entered the house by crawling through a tunnel made of chicken wire and crepe paper. A thick carpet of autumn leaves on the basement floor and a genuine cider still created the proper atmosphere. Theta Delt's left the girls at the house for the night and returned in time to have breakfast with them. Favors were white beach bags with the Greek letters Theta Delta Chi on them.



SEVERAL THETA Delt's have success in interesting even their housemother in a particular article in *Sports Illustrated*.

Theta Xi pledges win first place in fraternity division of Greek Olympics

National officers and alumni of Theta Xi gathered in Ames when the Iowa State chapter celebrated its golden anniversary in April. Four of the original ten founders and two of the first pledges of the chapter were among the one hundred persons attending. The three-day celebration was climaxed with a banquet in the Oak Room of the Memorial Union. Honors came to the Theta Xi's when their pledges captured first place in the fraternity division of the Greek Week Olympics. During Veishea Norm Buck was tapped for Cardinal Key. Theta Xi's contributed the proceeds from their third annual "Pancake Supper" to charity. Pancakes by the hundreds came hot off the griddle in this popular project which only women were allowed to attend. The supper took place during Campus Chest week in January. Social events throughout the year broke the routine of classes and studying. "Amour d'Avril" was the Theta Xi spring formal given at the Waveland Country Club in Des Moines. The Sweetheart of Theta Xi, Roberta Olson, was named during intermission. Fleecy clouds and a statue of an angel in a pool lent an Italian atmosphere to the fall formal, "Blue Heaven," held at the chapter house. A more casual event for Theta Xi's and their dates was a fall hayride. Hot chocolate, popcorn and dancing at the house completed the evening. Couples wore styles from the roaring twenties for the 25th annual "Bowery Brawl" during winter quarter. The theme was further carried out with gay decorations. One morning near Valentine's Day found the Theta Xi's enjoying their annual breakfast exchange with the Kappa Delta pledges. Also during winter quarter the new Theta Xi housemother, Mrs. Ruth Dickman, was honored at a tea.



THETA XI's get ready to make use of their large fireplace on a cold winter's evening.



TRYING OUT their artistic abilities on the house Christmas tree are these Theta Xi's.



Theta Xi

Theta Xi

315 Welch
 Established at ISU in 1909
 32 Actives and 16 Pledges



ACTIVES

Duane Baltz, Postville, '61
 Michael Black, Kirkwood, Mo., '62
 Dennis Craney, Atlantic, '61
 Darrell DeRosa, Leighton, '61
 William Drennan, New Sharon, '61
 Charles Flatt, Brooklyn, N.Y., '60
 Gary Halmeyer, Postville, '60
 Alan Hubbard, Cedar Rapids, '60
 Norman Iesse, Des Moines, '61
 Gordon Krehnke, Beatrice, Neb., '60
 Charles Lindahl, Ames, '60

Bruce Long, Mason City, '60
 Thomas Lubbert, Riceville, '62
 Jerry Lundien, Humboldt, '60
 David Miller, Waterloo, '61
 Donald Murray, Des Moines, '60
 George Nielsen, Ames, '61
 Gale Pearce, DeKalb, Ill., '60
 Robert Pfister, Decorah, '60
 David Sandquist, Des Moines, '61
 Gary Sandquist, Des Moines, '62
 Richard Smith, Des Moines, '61
 Philip Sommerfeld, Muscatine, '60
 Wayne Specker, Des Moines, '61

John Spratt, Greene, '61
 John VanDiepen, Sibley, '62
 Russell Vaught, Mission, Kan., '61
 Dwayne Warrick, Grand River, '60
 Jack Watson, Nora Springs, '61
 Ronald Wilson, Des Moines, '62
 Stanley Zellmer, Atlantic, '60
 Roger Zylstra, Sibley, '60

Donald Evans, Pittsfield, Mass., '62
 Fred Gerbig, Earlhault, Minn., '63
 Dan Hays, Dallas Center, '61
 William Meltzer, Cedar Rapids, '62
 Larry Nelson, Dyart, '63
 Roger Reves, Linden, '61
 Dennis Tasler, Farnhamville, '62
 Tom Vanderham, Sioux City, '63
 Michael Voorhees, Des Moines, '63
 Thomas Waln, Davenport, '61
 Arthur Warrick, Grand River, '62
 Larry Whitacre, Dallas Center, '61
 Smith Wilcox, Fulton, N.Y., '61
 Carlos Zimmermann, Peru, '61

PLEDGES

Edward Adamson, Cedar Falls, '61
 James Dresser, Ames, '62



1st row: Nelson, Black, Krehnke, Hubbard, Mrs. Dickman (residence director), Miller, Pearce, Meltzer. 2nd row: Long, Drennan, Spratt, Tasler, Reves, Lubbert, Warrick, Vaught. 3rd row: Halmeyer, Sandquist, Zimmermann, Sommerfeld, Warrick, Watson, Murray (treas.), 4th row: Hays, Wilson, Adamson, DeRosa, Jesse (pres.), Specker, Zylstra (s.p.), Voorhees. 5th row: Craney, Evans, Baltz, Whitacre, Whan, Brower, Van Diepen.

Women's Residence Association



WRA PRESIDENT Karen Kruwell was responsible for coordinating all the different areas of activity of the women of the WRA.

Governing body of the Women's Residence Association is the Executive Board, led this year by President Karen Kruwell. Its purposes are to unite women in the residence halls, to serve the interests of the women and to strive for high standards of conduct and government. The president and vice-president are elected by WRA members, and other positions are filled by application and interview by a WRA Executive Board committee. To keep in touch with activities in individual dorms, the board has chairmen in the areas of scholarship, activities, social events, publicity and public relations. These chairmen meet regularly with their dormitory counterparts to discuss problems and conditions in their areas. The dormitory presidents and two WRA representatives to Cardinal Guild also serve on the board.

1st row: Mrs. Eland, Darisman, Henning, West, Sears, Kahn, Lettow. 2nd row: Smith, Kruwell (pres.), Filcher, Robuck, Winslow. 3rd row: Sundstrom, Jensen, Gerdes, Schultz, Devens, Freie.



SWIRLING SKIRTS and dance music lent a gala atmosphere to "Sea Symphony," the WRA formal sponsored by executive board.



WRA COMMITTEE members find that the Linden library makes a quiet place to meet. The library is often used for studying.



ENTERTAINING partygoers at intermission of "Sea Symphony" are Petri Hausmann and Carol Linkfield, pantomiming the record "Ambrose."



BIRCH WOMEN rehearse their Varieties skit, "Penelope Pistol and the Culture Vultures," a take-off on "Peter Gunn."

Birch Hall

"We'll Knock 'Em Coo-coo" was Birch Hall's Homecoming slogan fall quarter. It was portrayed by a cuckoo clock with Cy coming out and hitting the Kansas State wildcat with a hammer. Along with Homecoming, Birch Hall participated in Veishea with its float, "Oriental Isle." Another Veishea activity for dorm members was their winning Vodvil in-between act, which had been a Varieties prize-winner. Birch Hall also was the proud owner of the "Blast" sweepstakes trophy. In intramurals, Birch Hall women placed second in over-all competition, winning in both basketball and bowling. Social highlights for the year included a combination tea and open house in March. The women in each corridor decorated their bulletin boards, and the parlors were decked with table decorations and elaborate flower arrangements. Parents, dates and friends were invited.

1st row: Newland, Krause, De Vilder, Kellogg, Wehrli, Sigwalt, Strand, Tullia, Tiedt, Jones. 2nd row: O'Farrell, Collison, Dorrell, Lane (sec.), Baker, Christiansen, Weymiller, Davidson, Bennett, Leobka, Vokt (v.p.). 3rd row: Anderson, Hanson, Denny, Marra, MacKey, Gowan, Zoltmann, Solberg, Keister, Ludwig. 4th row: Buntrock, Boller, Sanford, Kruse, Peterson, Lovrien, Piersel, McCorkle, Robuck (pres.). 5th row: Williams, O'Halloran, Lockwood (treas.), Burns, LeBeau, J. Soultz, Johnson, Shepard, M. Soultz, Synnes.





1st row: Minó, Caswell, Reed, Tokheim, Alberts, Flickinger, McElroy, Hauser. 2nd row: Boettger, Voigt, Gingerich, Lovely, Lindhart, Baker, Eberhart, Ackerman, Miller. 3rd row: Peterson, Carlson, Morris, Brindley, Ropp, Austin, Mleynek, Selke. 4th row: Plumb, Power, Homolka, Erickson, Yeager, Childs, Goldenpfeinig, Fisher, Morgan. 5th row: Sands, Eyerly, Jobus, Haugen, Moeller, Wilmarth, Johnson, Anderson.

1st row: Bach, Ebel, Giddens, Linkfield, Schlaser, Whalen, Zeller, Schoenbeck. 2nd row: Gallogly, Hoar, Hautmann, Wilson, Lillard, Parks, Pliner. 3rd row: Reading, Duroe, Parisek, Crawford, Ritland, Anderson, Taylor, Clifton. 4th row: Gervasi, Elias, Vetter, Dunham, Hecker, Stamper, Wright. 5th row: Wurde-
man, Viktora, Haak, Wilken, Maxson, Whitcombe, Zacher, Sands.



Elm Hall

A covered bridge in the country was the site of an unusual dance exchange for the women of Elm Hall spring quarter. They again took advantage of the spring weather when they had their annual picnic at the Ledges State Park. During the quarter the women were busy rehearsing for Sor-Dor and constructing their Veishea float, "Isle of Your Dreams. October found the women hard at work on their Homecoming display. It depicted a dachshund and was entitled "We Long For That Victory." A fall quarter social event for Elm women was a tea for mothers and fathers during Parents Weekend, giving them a chance to meet the new Elm Hall housemother, Mrs. Eda Boshart. Soon after winter quarter got underway, Elm Hall women had their Christmas fireside. After trimming the tree, the women and their dates went caroling. Also during the Christmas season the women enjoyed informal corridor parties.



THE WOMEN of Elm Hall find the annual White breakfast quite a festive treat during the Christmas holiday season.

1st row: Carlson, Strastrom, Sears (v.p.), Mrs. Boshart (residence director), Brooks, Marken, Gunn, Will.
2nd row: Reichel, Knepper, Jolly, Gregerson, Derham, Brooks, Williams, Osian, Towle. *3rd row:* Hogberg,
Verba, Waters, Humphrey, Palmer, Voland, Mount, Bateman. *4th row:* Schwietert, Van Roekel, Wilfong,
Erickson, Joines, Foerder, Stanley, Humke, Johnson.





1st row: Longnecker, Miller, Reschly, Hicks, Smalley, Hanson, Peltz, Ellwein, Lewis, Holste, Tompkins. 2nd row: Jordan, Warner, Fie, Holland, Waskow, Kleis, Meyer (v.p.), Kelley, Slykhuus, Richardson. 3rd row: Anderson, Pierron, Eabeck, Wilcox, Ellingson, Woessner, De Fautw, Belool (sec.), Hutchinson, Uckelman, Carr. 4th row: Hammer, Dana, Rvb, Bender, Bowstead, Paynter, Green, Berry, B. Jackson, F. Jackson. 5th row: Hoobler, Fernald, Colenbrander, Baumann, Foutch, Moren, Worsley, Juller, Shramek, DeRaad, Schoen-jahn.

1st row: Easton, Hash, Crane, Gago, Crawford, Henry, Turner, Bizek, Dunnell, Krause. 2nd row: Rice, Madison, Brunemeier, Gatch, Boe, Hamilton, Bakke (treas.), Strayer, Dow. 3rd row: Linnenkamp, Skulzety, Thomas, Kidney, Knight, Finley, Brekke, Kleeberger, Askelson, Nauman. 4th row: Engelking, K. Miller, Bonte, Frandsen, Hinrichsen, Johnson, D. Miller, Lundine, Garner, Woline, Dankenbring. 5th row: Burrows, Thurman, Meyers, Arledge, Rabe, Furgerson, Beitelspacher, Vitols, Holgate, Lind.





1st row: K. Jones, Hillig, Robertson, Mrs. Cowles (residence director), Durr, Kaserman, Branson. 2nd row: Petersen, B. Jones, Mark, Gillaspie, Hafner, Wallen, Autenrieth, Farrell. 3rd row: E. E. Rockwood, A. E. Rockwood, Kersten, Rodriguez, Pedersen, Bigbee, Nolting. 4th row: Clements, Watkins, Meredith, McKibbin, Timmer (sec.), Holt.

Freeman Hall

OPENING EACH of the four performances of Varieties were the Freeman Hall "Varieties Girls," doing a dance routine to mood music.



"Captain Kidd's Island" earned the first-place Veishea parade trophy in the WRA division for Freeman Hall. Other activities in which dorm members participated during the year include women's intramurals and Sor-Dor. Traditional events also kept Freeman women busy. In the spring the women and their dates enjoyed a picnic at Brookside Park. Plenty of food and an afternoon of sports provided a pleasant change from the routine of school. Fall quarter the women honored their housemother, Mrs. Ruth Cowles, at an annual tea. During Homecoming they held an open house in addition to building their lawn display. The display showed Little Black Sambo holding a pail and was captioned "Melt Them Cats." Another traditional event for Freeman women is their Christmas party. This year, the women and their dates enjoyed such activities as decorating the tree, popping corn, dancing and Christmas caroling.



1st row: Jurgensen, Carver, Fell, Yokoyama, Marks, Renshaw, Clymer, Biery. 2nd row: Hansen, Van Vleet, D. Smith, Moats, Muyskens, Trumbull, Lueddecke (v.p.). 3rd row: Anderson, Janda, Rowedder, Green, Kelly, Tresler. 4th row: Bowman, Griffiths (treas.), Schumacher, Lee, Lamb, George, Wilson. 5th row: Freie (pres.), Hanselman, Asell, Blanchard, Scott, Jilson, B. Smith, Ketelsen.

1st row: Isenman, Bulliff, E. A. Potts, Westrum, E. M. Potts, Kirchner, Hansen, Larkin. 2nd row: Nies, Longworth, Gould, Merkel, O'Brien, Smidt, Nicholas. 3rd row: Schlei, Leonard, Schweitzer, Dodd, Andersen, Hughes, Catlin, Gerstenberger. 4th row: Wagor, Christoffersen, Patrick, Hoag, Asche, Fine, Martin, Swanson, Busboom.





AVIS LETTOW (left) and Robbie Blasingame hang a curtain in their room, which won the Homemaker's contest for best-decorated room.

East Linden Hall

East Linden Hall women sang their way to the top spot in Sor-Dor competition spring quarter. They received the sweepstakes trophy for their version of "Happy Talk," "Bells of Iowa State" and "Goodnight My Someone." The dorm also captured the first-place trophy for women's intramurals and won the WRA scholarship trophy for having the highest three-quarter grade average. These trophies were placed along with the Varieties sweepstakes trophy, which the women won for "Lost in New York," a story acted out and portrayed through music. Individuals who brought honors to the dorm include Karen Kruwell, WRA president, Pat DonMoyer and Sue Dobson, both tapped for Mortar board, and Kay Anderson, president of Iowa State Players. The social season for East Linden women included a spring formal and a Christmas fireside, in addition to exchanges. The spring dance, "Tara," was given jointly with West Linden Hall.

1st row: Hartman, A. M. Warren, Stephenson, Stockdale, Bellows, Conner, A. J. Warren, Hintz. 2nd row: Meyer, Lindsay, Myers, Armstrong, Murray, Andrews, Wood. 3rd row: Willis, Grest, Hobb, Barker, Guerrero, Landberg, Drenkhahn, Carmichael. 4th row: Yarnum, Kitchiner, Dobson, Branson, Dean, Howell, Berthoff. 5th row: Wiley, Noid, Strachan, Dutton, Schafer, Stitely, Lamli, Albertsen. 6th row: Patterson, Davis, Benjegerdes, Dixon, Wallis, Shors, Stevens, Percy, Brooks.





THE GIRL ON DUTY at the East Linden desk takes advantage of a lull to squeeze in a few moments of studying.

1st row: Birchmier, Farris, Manning, Dorr, Haak, Troutner, Lane. 2nd row: Kahn, Hendry, Turner, White, Miller, C. Johnson. 3rd row: Dange, Van Duzer, Macha, Winslow (pres.), Collier, Tjelja, Kruwell. 4th row: Primrose, Waterhouse, Adkins, Wolf, L. Johnson, Foster. 5th row: Scott, Beck, Anderson, Smith, Swart-out, McDowell, Koch.





SNOWY JANUARY WEATHER finds Pat Luiken, Sally Anthony and Cindy Richards enjoying a toboggan ride down the slippery Union Hill.



TWO COEDS play table tennis in their popular basement recreation room, shared by both East and West Linden.

IT'S LAUNDRY TIME for Ann McDowell and Linda Johnson as they put damp clothes in one of three dryers in the Linden laundry room.





1st row: Sandy, Blanch, Colburn, Boakes, Dau Schmidt, Heater, Howson, S. A. Strong, Knutson, Ladd. 2nd row: S. S. Strong, Matthews, Girres, Lockhart, Buchanan (sec.), Cohee, Eager, Johnson, Kyte, J. K. Selgley, Pratt. 3rd row: Ellis, Manchester, Bruzek, Keim, Kruse, Ferneau, Gosch, King, Pechtl, Mootz. 4th row: Loeb, Calderwood, Pooley, Jess, Cadwell, Lauman, J. R. Sedgley, Gerdes, Ossian. 5th row: Null, Martens, Elliott, Pinnell, Freet, Deitchler, Peterson, Green, Winebright, Nelson.

1st row: Nelson, Blasingame (v.p.), Telaneus, Mrs. Pike (residence director), Johnson, Harms, Mayer. 2nd row: O'Brien, Simonsen, Tomlonovic, West, Wiley, Cushman, Goraczowski, Johanson. 3rd row: P. Bell, Lettow, Knock, Emrich, Harper, Stadtmueller, Steffen. 4th row: Mauer, Miller, J. Bell, Daughton, Langford, Devens, Stoops, Carlson. 5th row: Scholtes, Polster, Sherman, Wester, Peitersen, Plegge, Polster.



West Linden

Southern Colonial decorations took partygoers back to the days of the Old South for West Linden's spring formal, "Tara." A fish pond and decorated columns transformed the Linden Hall recreation room into a realistic southern setting. The dance was given jointly with East Linden Hall. Musical selections by the East Linden sextet and native African dances performed by Clara Inkumah provided the evening's entertainment. West Linden women also enjoyed dance, dinner, picnic and ping-pong exchanges. For Veishea they constructed a float with the intriguing theme, "Only Man on an Island." Honor came to the dorm when Jan Grau was selected as the top home economics student of the year. As school got underway fall quarter, West Linden women were hostesses for the Beacons tea and the tea for transfer women. Homecoming found them cheering the team on to victory with their display, "Defeat Descends upon de Puss."



WEST LINDEN WOMEN visit with Nelle Wirthlin, a church youth worker who was their guest during Religion-in-Life Week.

1st row: Nemacheck, Probert, Burgeraaf, Wilson, Cutsfoll, Guernsey, Meats, Cathbert. 2nd row: Bergeson, Turner, Humke, Beck, Eager, Glukowski, Roberson. 3rd row: Shawhan, Kirkpatrick, Ireland, Taylor, Sutherland, Geier. 4th row: Carnahan, Meek, Bohall, Smalley, Bowman, Heikens, Ballard. 5th row: Erie, Kocoo, Biedermann, Cobb, Stoerner, Page, Malburg, Rodlyn.





1st row: Hartsell, Montgomery, D. L. Jones, Watkins, Heckroth, Ingino, Cunningham, Trunkley, Fahlenkamp, Clemons. 2nd row: Boll, Crock, Visluel, Hoffman, Stevens, Johnson, Paisley, Cary, Braynard. 3rd row: Snider, Fleemor, Bosselli, Ohlson, Goldsworthy, Smick, Creveling, Beatty, Fabian, Sutton. 4th row: Rodman, Mullenberger, Horan, Thoreson, Garvik, Kelly, Ryken, Montag, Kennedy. 5th row: Fogarty, Cruickshank, Stuber, D. M. Jones, Creswell, Bückmann, Marxer, Bormann, Siddall, Runsvold.

1st row: Howard, Curran, Schaefer, Peters, Sprecher, Zaiger, Walter, Barry, Herman. 2nd row: Ingels, McCalley, Stow, Wheeler, Mrs. Veudlboe (residence director), Fox (sec.), Saterbak, Nordman. 3rd row: Vetter, DeLay, Whisler (treas.), Shelgren, Wright, Wesel, Wiederrecht, Tesdell, Luttrell. 4th row: Schultz, Leonard, Andrews, Brunne, Faulkner, Nehlsen, Jachino, Riaski, Johnson, Ticknor. 5th row: Miller, Schill, Floy, Jensen (pres.), Bultena, Martin, Smith (v.p.), Cox, Sundstrom.





OAK HALL women gather around the piano as Emma Lou Hollingsworth and Arlene Timmons entertain them with a duet.

Oak Hall

Oak Hall women captured second place in the WRA division of the Veishea parade with their float, "Introducing Candy's Island." Also spring quarter the women gave "Majesty and Roses," a dinner-dance held at the Hotel Holst in Boone. Decorations included yellow roses and a gold crown on a black backdrop. Highlight of the evening was the crowning of Mr. Majesty. Oak Hall's fall calendar included a tea and informal parties. The tea was given to honor Mrs. Madge Stark, the new housemother. Mrs. Stark was also the guest of honor at a surprise birthday party given by the women and Alpha Gamma Rho fraternity. Oak Hall women and dates enjoyed a hayride, followed by refreshments and dancing in the Oak Hall recreation room. Another fall project for the women was their Homecoming display. It depicted a Yogi Bear comic strip with the caption "Yogi Says, 'Yes In Didi Do, A Victory for ISU.'"

1st row: Sandberg, Nolan, Stevens, Loudon, Ryan, McDonald, Gahl, Hurst, Dunn. 2nd row: Souhrada, Siehl, Eastberg, Beecher, Hansen, Mrs. Stark (residence director), Severson, Ekquist, Gebhardt, Sickles. 3rd row: Mullencaux, Muncy, Parks, Dakins, Grim, Jirouch, Christenson, Taylor, Doekendorff. 4th row: Johnson, Henning (pres.), Elliott, von Ohlen, Hecker, Morse, Foss, Tanaka, Colivet, Martin. 5th row: Morhauer, Morel, Ludtke, Hirano, Nordstrom, Goodman, Smith, Amos, Dalbey, Kerr, Boot. 6th row: Butler Mcierotto, Mullenburg, Strahorn, Ross, Carlson, Birchmier, Birdsell, Cose, Ferris.





1st row: Sarchett, Gering, Miller, McLarnan, McCabe, M. J. Palmer, Najarian, Winkelman, Asby, Hickey, Nord, 2nd row: Harty, Parrish, M. L. Palmer, Swanson, Brown, Parker, Eggleston, Flugel, Timmons, Dahlmeier, 3rd row: Herman, Mead, Martens, Kreis, Knapp, Egan, Poppinga, Houston, Center, Jones, Schroeder, 4th row: Johannsen, Curtis, Franck, Strang, Van Stone, Kjos, Everts, Winter (sec.), Vander Ploeg, Borness (v.p.), 5th row: Shimek, Curry, Bohlender, Barr, Demien, Hollingsworth, Bittikoffer, Kent, Shaffer.

1st row: Garner, Andersen, Whitsitt, DeSart, Grippen, Deaver, Simpson, Williams, Severson, 2nd row: Barsness, Christiansen, Cappelletti, Hunds, Meyer, Bollman, Bepko, Dutton, 3rd row: Schell, Roseland, Fridley, Gouldin, Pearson, Johnston, Freeman, 4th row: Terry, Benson, Fletcher, Anderson, Welch, Martin, Fischer, McClure, 5th row: Haefner, Dreesen, Baker, Loehrke, McGuire, Beck, Mellon, Pyles (treas.), Tregoning.





1st row: Rasmussen, Sherod, Timmers, Nutting, Henry, Calvin, Max. *2nd row:* Raplus, Lamp, Finola, Tomlinson, Raynor, Shaull. *3rd row:* McGregor, Hermann, Peterson, Cushman, Rosenthal, Saltou, Witter. *4th row:* Davis, Parrott, Eichhorn, Allen, Melcher, Jenness (sec.), Stewart, Bailey. *5th row:* Olesen, Luett, Grunschel, Harvey, Cruthirds, Bergman, Morrison.

Roberts Hall

GETTING INTO the festive Christmas spirit, a Roberts Hall resident and her date wrap a Christmas gift for safekeeping under the tree.



Social events have kept the women of Roberts Hall busy during the year. In the fall they had a beatnik party to get acquainted with the freshmen women. The identity of BMOC, housemother Mrs. Harry Ryan, was revealed at the end. They had a coffee hour at Homecoming and an open house for Parents Weekend. Throughout the year the women enjoyed a wide variety of exchanges, such as golf, watermelon busts, dancing, football and basketball games and working on the Veishea float. Other social occasions included a fireside in the recreation room, with dancing, cards and refreshments. The women also held a spring tea. This social whirl for Roberts Hall women is reflected in their winning the Dames Daze trophy, based on dates per woman. But despite a busy social schedule, Roberts Hall women won the scholarship trophy for freshmen dorms.



1st row: Huso, Trachta, Breder, Greene, Comfort, Andrews, Maxwell, Dustin, Kearns, Ellis. 2nd row: Yuska, Fletcher, Naffziger, Woods, C. Smith (pres.), Mrs. Ryan (residence director), Pavlis, Peterson, Gorgen. 3rd row: Norgaard, J. Potter, C. Potter, Hoskinson, Iwuk, McMillen, Roush, Weber, Walsh, Jensen. 4th row: Motovec, Lemon, Rank, Schutt, Jamison, Stoddard, Dodds, Steele, Ridley. 5th row: Servoss, Sabatka, Pollock, Johnson (v.p.), Fredrickson, Tritle, Finnigan, Nelson, Ode, Liedt.

1st row: Mead, Barclay, Bigler, Stow, O'Loughlin, Koski, Morris, Lunde. 2nd row: Burkett, Minert, Bush, Greene, Wiechman, Murray, Carrigan. 3rd row: Hilgenberg, Iben, Casill, Hutchinson, Annan, Lee, Shonk-wiler, Johnston. 4th row: Stewart, Taunk, Hunsberger, Hardy, E. Smith, Herman, Geurlett, J. Smith, Sanderson. 5th row: Slme, Conrad, Campbell, Hanuske, Hurst, Meyer, Hill, Schwarzer.





SEVERAL GIRLS who live in Welch Hall are served hot tea and fancy cookies at a Christmas season party in the dorm.

Welch Hall

The women of Welch Hall and their dates enjoyed dancing, decorating the Christmas tree, singing Christmas songs in Dorm Court and playing games at their annual Christmas party. Other social events included an Alum Tea, held in the fall for former residents of Welch Hall now living in other dorms or sororities. Mothers' Weekend was also held fall quarter. Mothers stayed in the dorm with their daughters and enjoyed an after-hours party and serenade. The Welch Hall housemother, Mrs. Byrde McCanon (Mother Mac), had a tea every Thursday afternoon during fall quarter so she could become better acquainted with the women. Spring quarter they held their annual Valentine Tea and open house. Rooms were decorated with a Valentine theme. Welch Hall women mixed fun with study as they enjoyed many exchanges throughout the year, and in the spring were named second in scholarship in freshman dorms.

1st row: Growther, Cunnan, Dahlin, Evans, Carney, Dwight, Diamond, Coulter, Boatman. 2nd row: Bowman, Hawkins, Glover, Bjstrom, Erickson, Craig, Burrell, Brownlee. 3rd row: Haag, Hansen, Frey, Bierstedt, Pepper, Farmer, Buckley. 4th row: Emmert, Broadbent, Datisman (pres.), Fredericks, Benning, Corriell, Baldwin, Abrahamson. 5th row: Freeman, Blythe (treas.), Brown, Englen, Bechtel, Amick, Brown, Heathen, Clause.





1st row: Kaup, Mehulka, Moir, Johnson, Kueck, Miller, E. Hughes, Okuna, Myers, Nore. 2nd row: J. Hughes, Lunt, Nichols, McIntosh, Holcomb, Krahl, Magill, Huntress, Moeller. 3rd row: Hill, Jansonius, McLovinsk, Mitchell, Howe, Livingston, Jones, Elwood, Honeck, Merley. 4th row: Olson, Knudson, Moore, Rohwedder, Hilgencik, Page, Lischka, LaBarre, Jepson. 5th row: Hildebrandt, Martin, Huser, Houghan, Whitmore, Nervig, MacQuaker, Kerl, Kleespie, Klotz.

1st row: Tice, Wind, Radcliffe, Borg, Parker, Rietz, Bloom, Wilson, Rings, Bottge. 2nd row: Vermeulen, Rippstein, Rickert, Ratzel, Pike, Zimmerman, Poitevin, Walsh, Stewart. 3rd row: Shahan, Peterson, Scott, Irwin, Russell (sec.), Rogers (v.p.), Wissbaum, Waggoner, Steil, Stine. 4th row: Putnam, Thomas, Hobart, Ryken, Wittkopf, Turner, Textrum, Van Beck, Wiegand. 5th row: Speke, Skinner, Weatherford, Warning, Bayer, Smith, Ryan, Tigges, Pierson, Smith.





MRA OFFICERS Ron Bern, Merlin Spencer and Dick Aldrich get together to plan the business for the next Executive Council meeting.

Men's Residence Association

The Men's Residence Association serves as the unifying force for the 2,200 men living in university housing. Its government can be divided into MRA Executive Council, the administrative branch, and Main Cabinet, the legislative branch. Executive Council has ten members, elected winter quarter by the men in the MRA. Each man works in a specific area, and the council meets weekly to coordinate the individual activities. The president of the MRA presides over Executive Council. The internal vice-president is chairman of MRA Main Cabinet, and the external vice-president serves as representative to Cardinal Guild Senate and handles other administrative functions such as the MRA Veishea program. Three members, the social, intramural and activities chairmen, work with councils of the chairmen from the individual houses. Also on Executive Council are the secretary, treasurer, public relations chairman and a second Guild representative.

EXECUTIVE COUNCIL — 1st row: McDougal, Keller (treas.), Greenley, Reiner, Spencer (pres.); 2nd row: Reber, Bern (v.p.), Barry, Kruempel (sec.), Aldrich (v.p.).



MRA Cabinet

The legislative work of the MRA is handled by Main Cabinet. The 40 houses of the MRA, located in Friley-Hughes, Helser and Westgate Halls, are represented in Main Cabinet by their vice-presidents. Presiding over the cabinet is the MRA internal vice-president. In its weekly meetings the men set policies and consider such matters as traffic problems and suggestions to give the Department of Residence. Main Cabinet also determines the MRA budget and appropriates money. The MRA spends nearly \$17,000 annually. In addition to having its own government, the MRA has an honorary, the Order of Chessmen. Its function is to recognize outstanding men in the MRA. Membership of this service group includes not more than one per cent of the men living in residence halls. The MRA also sponsors three dances a year besides co-sponsoring the "Sweethearts Ball" with the WRA and the Ward System.



IN THE WEEKLY meetings of the MRA Cabinet, suggestions are often made which are later related to the Department of Residence.

1st row: Smith, Elde, Glenn, Thompson, Endrei, Mattes, Dreeke, Benson, Blair, Burgess. *2nd row:* Hoffmeier, McGuire, Kriempel (sec.), Sorensen, Hayes, Siglin, Bern, Aske, Thatcher. *3rd row:* Bohan, Barker, Aldrich (Clm.), Chesnik, Luett, Wilgenbusch, Graham, Hawk.





POINTING TO their pictures on the bulletin board, head residents kid about how they've changed since high school graduation.

Head Residents

MRA head residents perform a wide array of duties. The head residents, one for each of the 40 houses, are chosen on the basis of reference letters, formal interviews and psychological tests. Their duties include serving as counselors, as information sources and as disciplinarians. They are the administrative links between the Department of Residence and the houses. The program in its present form began about seven years ago.

IN THE FRILEY office, several head residents search the files for a misplaced paper.



1st row: Cochran, Greenfield, Horak, Philipp, Cramer, Williams, Kristianson, Wong. 2nd row: Baker, Schmidt, Erps, Nelson, Formanek, Shimon, Bailey. 3rd row: Long, Sedlacek, Stein, Jury, Kopecky, Clubine, Kersey, Fear. 4th row: Amosson, Atwater, Fredrickson, Petersen, Broady, Wages, Green, Carr, Ethington. 5th row: Popa, Naeve, Merriam, Putnam, Walker, Verdoorn, Pierson, Lewiston.



KMRI

Radio Station KMRI broadcasts from studios in Friley Hall. The station, which can be received in all the halls, offers music and a daily news broadcast. It also covers such special events as the MRA and all-college nominating conventions. The hours of broadcasting vary from quarter to quarter. It gears its music selections to the time of presentation. During the best study hours of the evening, quite, mood music, called "study hall" by staff members, is played. Records to be played are chosen from the KMRI record library, composed of about 700 albums and 3,500 45 r.p.m. records. The station is managed by an eight-member board of control, which includes the chief engineer, managers and program and music directors.



TWO KMRI WORKERS take care of the technical problems while announcer Al Buch looks over his script for the broadcast.

STAFF MEMBERS at KMRI sit back and take it easy for a few minutes while a record takes over and does the work for them.





THE NEW MRA president, Leroy Greenley, takes a hand at conducting one of the discussion forums of house presidents.

President's Forum

A new facet of the MRA governing program is the presidents' forum. It began regular meetings fall quarter. At these weekly meetings, the 40 house presidents discuss house problems and programs. The forum often includes a talk by a member of Executive Council or someone familiar with a particular project.



DISCUSSING THE IDEAS brought up at one of their meetings are these presidents of several different houses in the MRA.

MERLIN SPENCER, 1959 MRA president, directs discussion at a house president's meeting .



Reflector

Men in the residence halls learn what is happening throughout the MRA by reading the Reflector, a weekly newspaper published by the MRA. It is designed to keep them informed and entertained and to present editorial opinion. Complete responsibility for the publication rests upon the editor, selected by application and interview. Approximately 1,300 copies of the paper are printed. One is distributed to each room, and other residences and administrative officials also receive copies. It is printed by the MRA Printing Service on a multigraph. A recent typographic change is the appearance of the flag of the newspaper. On a dark background at the top of the page is the heading "MRA Reflector." The Reflector's budget of about \$1,800 is met by dues.

THE REFLECTOR goes into the last stage of production before it's ready for distribution.



MRA Library

Receiving the personal library of Dr. Charles Friley during the summer raised the size of the MRA Library to about 2,500 volumes. Dr. Friley's collection contained about 1,550 volumes, some dating back to the 1790's. The books in the library are valued at between \$7,000 and \$10,000, and they range from light fiction to technical volumes. Most often checked out are the more serious-minded novels. The library was started about 1950 with books donated by faculty and students. It was moved into its present quarters in Stange House in 1957. A recent change in the library has been its cataloguing system. During the past year the Dewey decimal system has been installed. In addition to 2,500 books, the library also subscribes to 23 magazines.



MEMBERS OF the MRA Library Board are responsible for keeping the library in good working order for all the men of the MRA.

OFFICERS OF the MRA Weightlifting Club are Fred Hitzhusen, president, Max Norton, Terry Nelson and Rex Lin.



Weightlifters

The men in MRA Weightlifters Club took five first places and several second places in meet competition at Sioux City during the year. About 250 men belong to the club, which has as its purposes body building and weight lifting. Weight lifting consists of putting as much weight as possible above the head, whereas body building involves a repetition with light weights. The club has a room in the basement of Friley Hall with over \$1,000 worth of equipment, including a new set of Olympic weights. Purchase of more equipment is planned.

MRA WEIGHTLIFTERS display some of the action that they show in competitive meets.

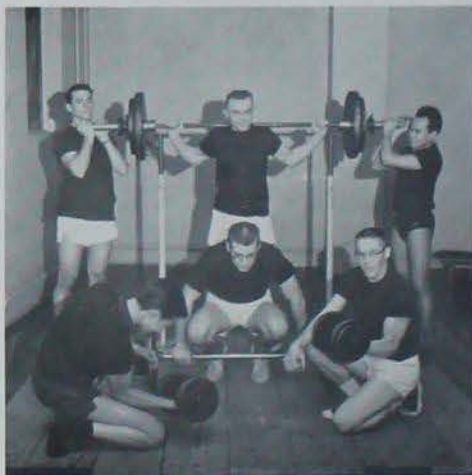

1st row: Lyn, Sykes, Liu. 2nd row: Fredregill, Mancuso, Hollingsworth, Highley.



Camera Club

MRA Camera Club teaches members more about photography and provides the facilities for them to practice their hobby. Members learn more about both the technical and creative aspects of photography through movies and speakers at club meetings. A fully equipped darkroom is located in the basement of Friley Hall for members' use. Members may also check out lights and backdrops. At least once a year the club sponsors a "model shot" in the Friley Hall television room. Members thus have an opportunity to work with live models.



A MEMBER of the Camera Club examines a print to see if it has been exposed correctly.

DISCUSSING SOME of their own techniques of printing are these Camera Club members.



GETTING READY for an evening's work in the photography lab, a Camera Club member checks to see if he has enough supplies.



TAKING HIS TURN at speaking before the Toastmaster members is Rolf Frankfurter.



Toastmasters Club

Improvement of their ability in the art of public speaking is the aim of the members of Toastmasters Club. An important feature of their programs is the speeches presented by members at the club's weekly meetings. Toastmasters Club is joined with the MRA government through the activities chairman.

1st row: Howard, Barry, Schmidt, Hammel. 2nd row: Hudson, Peters, Abbott, Wagner, Eliassen. 3rd row: Bern, Smith, Merriam, Lage, Dittmer.



AFTER ONE OF the weekly meetings of Toastmasters Club, members discuss the weak and strong points of that evening's speaker.



Resident Advisers

Four resident advisers work with the 2,200 men in the residence halls. The resident advisers are responsible for the supervision and operation of the unit desks in each of the halls. They also serve as advisers to various MRA organizations such as the Social Council, Scholarship Council, and the Library Board, give advice on social etiquette and do personal counseling.

MRS. KATHRYN THUL, resident adviser of South Friley Hall, treats some of the boys in her dorm to a hot cup of coffee.



IN HER ROOM in Helser Hall, Mrs. Cecil Martin shows one of the men her handiwork.

GATHERING for an afternoon's visit are resident advisers, Mrs. Marie Gesler, Mrs. Cecil Martin, Mrs. Kathryn Thul and Mrs. Mary Baker.





THE MEN of Bennett House, dressed appropriately, seem to be on a cleaning spree.

Bennett House

A watermelon-bust with Roberts Hall was a Freshman Days activity for the new fellows at Bennett House. The freshmen had an opportunity to get acquainted with the upperclassmen at a combination softball game and watermelon-bust on September 12. The men also had an exchange with Welch Hall for the football game with Missouri. On Halloween, Bennett House men had a hayride. Following the hayride the men and their dates enjoyed a dance in the Friley television room, which was decorated like a harvest scene. The Bennett House party was given in April at the Nevada Country Club. It was entitled "Harold's Club," and decorations carried out the gambling-casino theme. Music was provided by Don Campbell's Band. Two weeks later the men had their annual spring picnic, held at Sopher's Mill. Besides social events, Bennett House men participated in intramurals. Their team got as far as the first game of the semifinals in class C softball competition.

1st row: Gingerich, Lacey, Stanford, Stranek, Fong, Kinscy, Vernon. *2nd row:* Forester, Tam, Mairet, Peterson, Randolph, Berg, Stavinheim (sec.-treas.), Jovics. *3rd row:* Legg, McMillan, Buncie, Mitchell, Cranston, Wilson, Young. *4th row:* Pittman (head resident), Kinuth, Bengston, Eggert, Kinlith, McCormick (v.p.), Boyken, Miller. *5th row:* Swanson (pres.), Franklin, Laird, Broman, Cox, Huling, Troll.



Beyer House

The beatnik fad was reflected in the Beyer House Homecoming display, captioned "Cy Says You're Beat." The display pictured a beatnik Kansas University cat. The men also worked together building their Veishea float, "Island in the Heavens," which turned out to be the largest float entered in the parade. Beyer House men enjoyed two picnic exchanges spring quarter. During Dames Daze they had an exchange with East Linden Hall. Fall quarter the men donned unusual costumes for a Halloween party with student nurses at Lutheran Hospital in Des Moines. A stag event on the Beyer House social calendar was a pheasant hunt. After bagging 12 birds, the men prepared and ate a pheasant dinner at the 4-H Lodge near Boone. Also fall quarter the men heard Dr. Robert Jones, assistant director of student affairs, speak at their house dinner. In intramurals, Beyer House placed first in track spring quarter.



A FRIENDLY DINNERTABLE CHAT with the housmother is a pleasant relief from the pressures of studying for the men of Beyer House.

1st row: Wilbern, Knoop, Muklebaat, Dutcher, McDevitt, Peoples, Funch, Burmeister, German, Shadle. *2nd row:* Hollenbach, Anton, Holihan (v.p.), Wubben, Miller, McDougal, McGuffin, Pulse, Hain, Rosengreen. *3rd row:* Stauffer, Shoup, Ahlrichs, Hornbacher, Brich, Willman, Harbrow, Overman, Fritz, Stephenson, Beta. *4th row:* Poggendorf, Ryan. *5th row:* Sheppard, Hopkins, Verdoorn (head resident), Condra, Klein, Rusch, Peterson, Becker, Nelson, Fairchild. *6th row:* Erickson (treas.), Oakland, Olsen, Wallin, Buck, Miller, Witzenburg, Lemy. *7th row:* Morgan, Sanders, Evans, Tharnish (pres.), Haaver, Kain, Russell.



Caine House

Caine House men won the MRA traveling scholarship trophy for having the highest scholarship in the MRA spring quarter. They also had the highest scholarship the preceding winter quarter. Another first for Caine House was its acquisition of a shuffle pool and a juke box, making it the first house in the MRA to have such equipment. It was used in the Caine House booth in the "Blast" winter quarter. Also keeping the men of Caine House busy were various social events. Pine Lake was the site of their spring picnic. After a steak fry and boating, dancing in the lodge completed the occasion. During fall quarter, Caine House men and their dates enjoyed a hayride. Before the hayride they had a campfire dinner at the Circle S Ranch. Exchanges and a house dinner during Religion-in-Life Week filled out the social calendar. In spring quarter intramurals, the Caine House team was runner-up in volleyball.



BANJOS, an accordion and a harmonica are put to frequent spare time use by these musical members of Caine House.

1st row: Ripperger, See, Pickett, Donaldson, Beebout, Elerick, Johnson, Becicka, Goering. *2nd row:* Graham, Johnson, Ludwig, Bredson, Fullerton, Reynolds, Eide, (v.p.), Wilcox. *3rd row:* Marquardt, Dvorsky, McFarland, McGovern, McDonald, Rudy, Stoneking, Allie, Clark. *4th row:* Starks, Richmond, Dillman, Blumle, Nordgren, Boychers, Schlachtenbaulten, Tillotson, Scheidenhelm, Vredlenburgh. *5th row:* Meyers, Stone, Schmidt, Perry, Behm, Fredrickson (head resident), Cherry (pres.), Holst, Smith.



Cessna House

"The Cat's in the Bag" was the caption of the Cessna House Homecoming display. It showed Cy as a large Iowa State football player and the Kansas State wildcat with his head in a bag.

Earlier during Freshman Days, Cessna House members helped their freshmen to become oriented to Iowa State. One such event was a hot dog roast at Brookside Park. After eating, the men played basketball, volleyball and football. On another day the men participated in an intra-house softball game. Freshmen were introduced to Iowa State pizza at a gathering in the house lounge. In addition to these freshman events, the entire house enjoyed various social functions. Early in spring quarter Cessna House men sponsored "Hernando's Hideaway," a semi-formal dance. Candles in tallow-covered bottles and an unusual entrance turned the Roberts Hall recreation room into a cave. Cessna men and their dates danced to the music of Rich Remer's band.



FOR MEMBERS of Cessna House, as with most other students, the game of bridge never loses its fascinating challenge.

1st row: Hulcomb, Dec, Hoover, Fleming, Burt, Walker (pres.), Clark. *2nd row:* Klebe, Lovig, Breka, Omurtag, Discher, Smith, Hembry. *3rd row:* Rhodes, Robinson, Peterson, Woods, Bell, Dickinson, Amoson. *4th row:* Shapella, Andrews, Johnson, McFadden, Bugni, Neal, Johnson, Bechtelheimer. *5th row:* Rickert, Loyd, Bailey, Meyer, Bechtel, Long (head resident), Genova, Anderson.



Chamberlain House

"Reno Night in Iowa" was the theme for "Reno Rango," a dance sponsored spring quarter by the men of Chamberlain House. Cards, dice and checkered tablecloths gave the atmosphere of a night club in Reno. Entertainment for the dance, which was held at the Ames American Legion Hall, was provided by The Esquires. Partygoers danced to the music of a combo.

Additional social events during the year included miniature golf, dinner and picnic exchanges. The men of Chamberlain House were quite active in intramural competition. They entered teams in bowling, softball, volleyball, football, basketball and track. Individuals represented the house in other sports.

Chamberlain House members were also active during Veishea. Several of the men participated in the Veishea canoe races, and other house members erected a sign welcoming guests to Veishea.



PUTTING THEIR KNOWLEDGE to practical use, these Chamberlain men are attempting to construct their own hi-fi set.

1st row: Campbell, Wisbey, Landwehr, Schnack (treas.), Crouse, Lovnathan, Hyde, Smalley, Bose, Harruell.
2nd row: Heuton, Petersons, Friday, Bernstein, DeLong, M. McDonald, Engle, Schloepner, Scigliano, Slater.
3rd row: Darcumun, Anderson, Peterson, Betr, Buechle, Stamp, Mills, Miraoda, Lehnertz (head resident), Chatfield.
4th row: Barnes, Johnson, Ives, Humbaugh, Needham, Celsi, Gray, T. McDonald, Liosener, Burleson (pres.), Dougherty.
5th row: Poncius, Francisco, Williamson, Menke, Petersen, Antoine, Eisberry, White, Berts, Sievers.





WHEN THE PROBLEM is too hard to solve alone, this Converse House member finds two willing tutors close at hand.

Converse House

An annual steak fry is one of the many activities of Converse House members. This year the steak fry was held at the Ledges State Park. Later in the year, Converse House members and their dates turned "beatnik" for an evening at the winter quarter party held in the Helser conference room. Jack Hoffman, drummer, and Ed Meehan, guitar player, provided entertainment during intermission. The importance of high scholarship was emphasized to Converse House members this year. The house ranked ninth in scholarship in the MRA and fifth according to the MRA activities point system. The men of Converse House were active in intramurals this year, especially softball, where their team advanced to the quarterfinals in the class A bracket. The house ranked 12th in total points in the MRA intramurals ratings.

1st row: Black, Berenyi, Wenck, Sorenson, Callan, Isaacson, Bauswell, Newport, Cook, Endres (v.p.). 2nd row: Van Pelt, Sheets, Brush, Kimmell, Eischen, Schmidt, Shepard (sec.-treas.), Ryan, Lemesh, Sentman. 3rd row: Gelhaar, Gohlmann, Lyford, Dusanek, Wiseman, Burris, Borthwick, Haddock, Crawford. 4th row: Christian, Madsen, Krug, Bachmann, Kading, Fisher, Reinhart, Yager, Ehrsam, DeBoom. 5th row: Boward, Clayton, Flarte, Seibel, Barth, Hetherstun (pres.), Tizza, Rutzgutz, Shimon (head resident). 6th row: Hoffman, Bremer, Witte, Probst, Smith, Reuter, Johnston, Wilson, Holst.





1st row: Kluth, McGuire, Strohmeyer, VanderHamm, Cushing. 2nd row: Olson, Ackerman, Crabb, Wakefield, Ikenberry, Nagel, Basari, Thompson, Hillier, Drefke, Witherell. 3rd row: Lemley, Jorgenson, Waters, Pals, Platteter, Watson, Jensen, Rypkema, D. Nelson, Long. 4th row: Atwater (head resident), Harrington, Feld, R. Nelson (pres.), Strong, Peterson, F. Johnson, Schrick, D. Johnson, E. Johnson, Hiltzhusen. 5th row: Larson, Hinchliff, C. Fleming, Ebberts, Kluever, Fitzpatrick, Faust, Petre, J. Johnson, Fee. 6th row: Dekata, Hill, Fox, Scheider, Kuffel, Gray, Musskens, R. Fleming, Reisinger, Houge, Bristle.

Dodds House

THESE MEMBERS of Dodds House seem to find fun even in their house meetings which are held every Monday night.



Veishea's rainy weather was in marked contrast to the Dodds House float, entitled "Isle of the Desert." It depicted a scene from Arabia, complete with a striped tent, two gray camels and palm trees. On it rode a Dodds House resident, garbed like a sheik and surrounded by a bathing-beauty harem. Later in the spring, members of Dodds House gathered at the Ledges for a steak fry. At the annual stag event the men enjoyed softball and football. After picnic weather had past, the men held an impromptu sledding party at the Ames Country Club. Dodds House men also participated in competitive sports. House spirit was heightened when the Dodds House team walked away with first place in the class A bowling tournament in the fall. By the close of the quarter the house ranked third in activity points. An unusual winter quarter project for the men was a house auction. Unclaimed items from the storage closet were sold to raise money for the house party.



1st row: Fritz, Lattan, Gray, Bishop, Seidel, Smith, Corlis, Pecha, Little, Butterfield. 2nd row: Ricks, Rem-
 steb, Prince, Fiedler, Hewitt, C. Anderson, Carstensen (treas.), Linder, G. Anderson. 3rd row: Ubben,
 Morgan, Ahlbrecht, Johnson, Gard, Balwio, Watson, Clement (v.p.), Fredericks, Hanselmann. 4th row:
 Guenther, Cline, Paparek, Goering, Harsha, Sindi, Schwartz, Molden, Taube. 5th row: Angove, Green,
 Eckley, Wear (pres.), Popa (head-resident), Taylor, Allen, McCoy, McDonough, McGrew.

Fairchild House

Fairchild House men won the MRA intramural trophy for the most points per man by finishing strong in all events during spring quarter.

They placed second in table tennis and third in softball and tennis. They continued their success in the fall by capturing the class B bowling championship, placing first in table tennis doubles and rating second in class E bowling.

Turning from intramurals to social events, Fairchild House men enjoyed a variety of exchanges besides their annual winter party.

Exchanges included such activities as football games, dancing, bowling, a hayride and miniature golf. At their fall house dinner, the men heard Dr. Gail McClure from the college hospital discuss college students and their general health.

During spring quarter the men built a Veishea float called "Isle of Capri." An Italian-style balcony with tables and chairs, a fountain spurting water and a live tree set the scene.

INSTRUCTION BOOK in hand, these men of Fairchild House find relaxation in a few minutes of musical improvising.



Franklin House



WITH FINAL WEEK approaching, these men of Franklin House make a combined effort at some last-minute studying.

During spring quarter, Franklin House men enjoyed a steak fry at the Ledges State Park. The event proved to be so enjoyable that a repeat performance was called for after school started fall quarter. At the beginning of fall quarter new members were welcomed to the house with a picnic held in Friley Court. The event was sponsored jointly with Caine House members. Franklin House men enjoyed several exchanges during the year, including dancing, bowling, playing pool and table tennis and two picnics held at the Ledges. The men were also active in intramurals; they entered many events and won both the singles and doubles tournaments in table tennis. In addition to emphasis upon intramurals and social activities, Franklin House men stressed scholarship. Six of its members qualified for Phi Eta Sigma, freshman men's scholarship honorary.

1st row: Götter, Hills, Coppock, Schäfer, D. Hendricks (pres.), Petermeier, Bellamy, Schield; 2nd row: M. Hendricks, Gryberg, Wagner, Heim, Fitzgerald, Morton, Nydegger, Blauvelt, Sanders; 3rd row: Pfeffer, Guldenplanning, Duloe, Goud, Hagge, Jones, Sipp, Olson; 4th row: Atkinson, Peterson, Robyt, Adamson, Karth, Hayes (v.p.), Greiner, Nicklas, Fear (head resident); 5th row: Miles, VandeGarde, Damm, Fawcett, Frye, Jirak (sec.), Garner, Bowen, Faubel, Swanjord.



Godfrey House

Heading Godfrey House's social calendar was a semi-formal dance with the theme "Showboat."

The dance was held during winter quarter.

The men also enjoyed a variety of exchanges including dinner, miniature golf and dancing.

In the spring, the house held its annual picnic for graduating seniors. A watermelon bust

was held fall quarter to welcome new members of Godfrey House. Phil Delaven, Iowa State track coach and former resident of Godfrey House,

spoke at the house dinner fall quarter. It was held in a party room of Friley dining hall.

In intramurals, Godfrey House ranked second in total points in the MRA program. The house

captured the class B volleyball championship, won fourth place in the outdoor track meet and third place in softball. Godfrey

members also include the MRA representative to Cardinal Guild, the MRA president

and the national Tomahawk president.



THE MEN of Godfrey House find that a dinner party is the perfect time to catch up on news and activities of fellow members.

1st row: McCollum, Perrill, Brandt, Babbe, Cramer, Matsuo, Hanson, Jorgensen, Greenley, Chase. *2nd row:* Rossign, Smith, Struthers, Hoel, Bleich, Hardenbrook, A. Davis, Clean, Reisetter. *3rd row:* R. A. Christensen, Kruempel, Armantrout, Bern, L. Davis, Engelby, Brush, Epping. *4th row:* D. C. Willms, Collins, Parrish, Siglin (v.p.), R. P. Christensen (pres.), Kilpatrick, Schreiber, Hosh, D. L. Willms. *5th row:* Merriam, Seaberg, Shelton (sec.-treas.), Aul, Schumacher, Lubben, Helfert, Schwyhart, Banc, Ford.





HENRY BONNES, whose spare-time hobby is caring for this assortment of plants, explains the project to Larry Sweeney.

Harriman House

Incoming freshmen were welcomed to Harriman House with a hot dog roast at Brookside Park during Freshman Days. Besides enjoying the usual picnic fare, the men played softball and football. Always a favorite item on the Harriman House social calendar is exchanges. This year the men had a dinner exchange with Linden Hall and a dance exchange with Drake town girls. The arrival of snowy weather at the beginning of spring quarter set the scene for a toboggan exchange with Oak Hall at the Ames Country Club. In intramurals, Harriman men enthusiastically supported teams in many events. Their softball team qualified for class A competition, and the house was also represented in basketball, table tennis, pool, bowling and volleyball. In addition to participating in these activities, Harriman House men concentrated on studies. Fall quarter scholastic rankings showed Harriman to be the sixth highest house in the MRA.

1st row: Hynes, Tanner, Hisczynski, Johnson, Davis, Melsa, Halascs. 2nd row: Pelletti, Hoy, McCann, Maak, Jackson, Towne. 3rd row: Hammar, Kleis, Sweeney (sec-treas.), MacAlpine, Merritt, Pilcher, Steinbrech. 4th row: Longval, Hink, Graves, Lewis, Burroughs, Sterba, Vert, Murakami. 5th row: Lase, Young, Hansell (pres.), Segawa, Bonnes, Fuhrman, Ethington (head resident).



Kimball House

Hollywood-and-Vine street signs and gold and silver stars set the scene for the Kimball House spring party, entitled "Hollywood Premiere." Mrs.

Mary Baker, residence director, was chosen

Kimball House Sweetheart and received a trophy from the men. During intermission

partygoers were entertained by Phil Swender, who played several piano selections. To raise

money for the party, which was held at the Ames Country Club, the men held a car wash

in downtown Ames. On their fall social

calendar was an informal dance in the Helser conference room. During winter quarter, they

enjoyed a semi-formal dance called "Casino." The Friley television room was decorated like

gambling tables and a bar. Kimball House men were also active in intramurals, capturing the

class B bowling championship spring quarter.



THE FACIAL EXPRESSIONS of these Kimball House men make us suspicious of what's on the other side of that telescope.

1st row: Johnson, K. Fisher, Matsumoto, Morari, Abplanalp, McKimmy, Handy, P. Fisher, Harvey, McGlynn, Knapp, Weidel, 2nd row: Nelson, Zagars, Nutt, Helgason, Baldwin, Sable, Frantz, McLaughlin (head resident), Hobbs, Mosier, Denny, 3rd row: Seely, Kueper, Hamos, St. John, Puck, Schilling, Anderson, Bina, Rector, Leech, Amoth, Sanger, 4th row: Lehman (pres.), Norem, Darting, Sawin, Laurs, Smith, Vander Linden, Donohoe, Vignaroli, Oleson, Foutch, 5th row: Beck, Manning, Zylstra, Vanderlaan, Izum, Hammit, Allen (v.p.), Appell, Dixon, Ledina, Craven



Knapp House

"ISU Won't Be Knapping" was the theme for the Knapp House Homecoming display fall quarter.

Men in the house also worked together spring quarter to construct their entry in the Veishea parade. Entitled "Kon-Tiki," the float was one of the few not harmed by the continuous rain. Instead, the weather helped by providing an appropriate setting. Knapp House men participated in exchanges and firesides during the year. An exchange with East Linden Hall women featured miniature golf for entertainment. The men also enjoyed a fireside with the Des Moinettes. Another evening was spent bowling and playing pool with women from Roberts Hall. In addition to these activities, the men of Knapp House were also enthusiastic participants in the intramural program. They had teams in volleyball, softball, football, bowling and other sports. Honoraries represented in the house included Pi Tau Sigma and Order of the Chessmen.



DENNY BREEN shows off his proficiency at blowing smoke rings while Buck Henderson and Gary Lee Mullin observe.

1st row: Overton, Stone, Brown, Larsen, Fenimore, Matthews, Miller, Schlaefter, Cummings, Mullin, Hart, Iiams. *2nd row:* Goman, Zitzlesperger, Fulton, Berry, Benson (v.p.), Gauch, Lyman, Saupe (sec. treas.), Mickelson, Wight, McGohan. *3rd row:* Nollen, Smitker, Grenfeld, Bernatz, Meyer, McCarthy, Eslinger, Brown, Bollin, Bakke, Steffenson, Moore. *4th row:* Breen, Henderson, Iiams, Cherry, Barquist, McDonald, Howell (pres.), Spry, Hotze, Bell, Welp. *5th row:* Naere (head resident), Bilyeu, Woodford, Evers, Bechtel, Eslinger, Morris, Fernandez, Bleitz, Johnson.





TOM KUNEY AND KEITH THOMAS, Lange House residents, leave their books to try out their musical abilities as a duet.

Lange House

Lange House men were active in intramurals this year, winning first place in MRA bowling, second place in baseball in their class and the championship in class C football. A new trophy case in the den houses these awards. The case was presented to the house by the 1959 seniors. Also added to the house den recently are a plaque and a picture of Paulus Lange, for whom the house was named. Mrs. Lange, his widow, was honored at a house dinner fall quarter. She presented a program on etiquette. Another activity for Lange men was the construction of the house entry in the Veishea parade. The float was entitled "Japan — Exotic Island." During Freshman Days the men enjoyed a "watermelon bust" exchange with Roberts and Welch Halls at the Ledges. Softball and volleyball games provided for a busy afternoon. Just before Christmas, Lang House men and their dates attended an informal party in the Hughes recreation room.

1st row: Klesey, Hupton, Borer, E. Wheeler, Mulbarger, Gift (sec-treas.), Jones (pres.), Murphy, Sykes.
2nd row: McMillen, Cobie, Stucker, Engstrom, Hemme, Hollingsworth, Host, Blair (v.p.). *3rd row:* Roach, Kuney, Cox, Heston, Thomas, Gerald Walker, May, Ahart, Gary Walker. *4th row:* Merriam, Aldrich, Baber, Bonnet, Sanson, H. Anderson, R. Anderson, Iverson. *5th row:* W. Anderson, Hunting, Reed, Karstens, Buchler, Ehler, Lenderts, R. Wheeler, Korschgen.





1st row: Cox, Sedlacek (head resident), Furushima. 2nd row: Faust, Lamfers, Hardie, Hodson, Johnston, Parrish, Work, Abrahamson, Whiting, Burroughs (treas.). 3rd row: Smith (c.p.), Backens, Cook, Triplett, Aspinwall, Carlson, Ashmore, Vander Berg, Lawton. 4th row: Ashley, Leahy, Baker, Smalley, Ridout, Hughes (pres.), Nolin, Maxwell, Webb, Trauffer. 5th row: Carlson, Becker, Bartelt, Loper, Norton, Greenfield, Cunningham, Werner, Norman, Wooster, O'Connell. 6th row: Beach, Prendergast, Woodson, Sunderman, White, Lourens, Van Roekel, Larson, Kragh (sec.), Bartenhagen.

Lincoln House

"Showboat" was the theme of the Lincoln House winter party, given at the Moose Lodge in Ames.

Partygoers enjoyed dancing to the music of the Lincoln House combo. The semi-formal dance was given jointly with Godfrey House.

Also among the Lincoln House events were picnic, dance and pool exchanges with women's dorms. Lincoln House was also active in intramurals. It competed in football, volleyball,

basketball and bowling, capturing first place in its class in volleyball. Veishea found the men occupied with plans for their open house, for which they received the first-place display award. Another accomplishment of the year was the completion of a much-needed trophy case to display awards. An individual honor came to the house when LeRoy

Smith received the Max Cornish Award for the outstanding house president in the MRA.

PROUD OF THE HONORS their members have won, the men of Lincoln House are always willing to display their trophies.





1st row: Fox, Schroth, Calhoon, Hoffman, Willis, Fernald, Okada, Ouverson. 2nd row: Johnson, Dooley, Eboon, Kay, Kvasny, Brooks, Grilly, Drefke. 3rd row: Green (head resident), Darby, Vaughan, Brutsche, Nawak, Lai, Montz. 4th row: Sullivan, DeBleck, Dwinell, Barkards, Pfeiffer, Myers (sec-treas.), Lueti (v.p.), Ghebular (pres.).

Lindstrom House

THOSE ROTC shoes must shine, and these Lindstrom House men seem to be well versed on how to meet the requirement.



Lindstrom House is the smallest house in Friley Hall and the second smallest house in the MRA. Since the house was composed mainly of freshmen and transfer students, an orientation was held by the house for its new members in the fall. Soon after the beginning of school, the men participated in Homecoming activities. They constructed a house display entitled "Pogo Going To Veishea." An open house was held for parents, friends and past residents of Lindstrom House. Just before Homecoming the men enjoyed a work exchange with Freeman Hall at which they helped the women with their Homecoming display. Another exchange was held with student nurses at Broadlawns Hospital in Des Moines. Approximately 40 men attended the exchange, which was held in the Broadlawns recreation room. The men of Lindstrom House participated in most intramural events and captured two league bowling championships.



SEVERAL men of Meeker House find that an old-fashioned jam session can be the perfect study break entertainment.

Meeker House

In honor of a past president of Meeker House, Max Cornish, the MRA set up a \$100 award to be presented annually to the outstanding house president. Cornish was president of Meeker House when he died in the summer of 1958. Winning the intramural trophy for the most points of any MRA house was an honor earned by the men last spring. The bowling team, which finished second in A league, and the softball team, which won second place in A league, acquired most of the points. This trophy was placed along with their others in a new trophy case, given in honor of Max Cornish, which was recently installed in the house den. An informal dance given spring quarter was a social highlight for Meeker House men. Pine Lake in Eldora was the site of the dance, which was held in May. Couples spent the afternoon golfing, boating and swimming. A steak fry was then held in the lodge, and dancing completed the perfect day.

1st row: Benning, Mortimer, Dunahoo, Beermann, Marchik, W. Quinn, Fuller, Wilson, G. Hansen, G. Campbell, Harbour, Hanson. *2nd row:* Vielturf, Bugenhagen, Egleston, McIntroy, Dunn, Raim, Spangler, J. Campbell, Hultman (pres.), Christensen, Smith (sec.-treas.). *3rd row:* D. Quinn, Kelly, Peterson, Roberts, Boettcher, Yori, Amunson, Grove, Klehm, Mentzer, Clark, Ellis. *4th row:* Asmus, Birk, Hicks, Behrens, Mortensen, D. Hansen, Hart, Killeen, Ver Meer, Luce, Erpa. *5th row:* Kaiser, Greenlee, Barker (v.p.), Benz, Schlenberg, Busch, Schenke, Schneider, Heng, Eckstein.



Niles House

Life-sized cardboard figures of dealers and change girls decorated the Indian Creek Country Club for the Niles House spring party. The theme of the dance, held in Nevada, was "Harold's Club," based on a club of that name in Reno, Nevada. Dice, crap tables and comical signs added to the night club atmosphere. Bill Campbell and his orchestra provided music for the dance, which was given with Bennett House. In intramural competition, Niles House placed fifth during spring quarter. The men took both the volleyball and golf championships and placed high in class A bowling. Niles House was the scene of much activity at Homecoming as the men were hard at work on their display. It showed a billiard table with balls in the rack and Cy's head on the cue ball. The display was captioned "Let's Rack 'Em Up." Also fall quarter, Niles men had a watermelon bust for the freshmen in the house.



AT LEAST one member of Niles House seems to have reason to get revenge on the piano, but his dormmates evidently aren't worried.

1st row: Krans, Freese, DeWolf, Lawrence, Bernard, Goldsmith, Thompson, Flinn. 2nd row: Brewer, Satterlee, Smith, Toti, Houghtaling (pres.), Katuin, Ross, Highley, Baker (head resident). 3rd row: Pingel, Dirks, Patton, Riess, Carolan, Bradham, Schultz, Chism. 4th row: Davidson, Hawk (v.p.), Schlemmer, Wyatt, Dunn (sec. treas.), Aspleaf, Dykstra, Sump, Owens.





RUDOLPH keeps a watchful eye on these two Noble House men... a pleasant reminder that Christmas vacation will soon arrive.

Noble House

"Teahouse of the August Moon" was the theme of last year's Veishea float that won for Noble House the first-place trophy in the men's residence division. A gold buddha sat in front of the teahouse, facing a lake with a bridge. A flower garden surrounded the lake. Another highlight of last spring was a party held in the Westgate recreation room. The party depicted a vacation in Reno and was entitled "Harold's Club." The recreation room was transformed into a gambling casino for the evening and featured slot machines, card games and dancing. Dates received decks of cards and dice as favors. For more informal fun, early last spring the men of Noble House enjoyed an afternoon of tobogganing on an exchange with Elm Hall. Social events fall quarter included a dinner exchange with Freeman Hall and a dance and party exchange with Elm Hall.

1st row: Goodman, Henderson, Fure, Dudd, Shoemith, Rau, Malchow, Bertleson, Miller, Wise, Atwell. 2nd row: Garland, Rathke, L. McCool, Dadiaman, Johnson, Headler, Peffer, Yetley, West, Elliott. 3rd row: Van Gilst, Theobald, Grooms, Turner, Switzer, Phippen, Ling, Showers (pres.), Drew, Bray. 4th row: Walker (head resident), G. McCool, Marske, Blackledge, Kemmer, Timm, Brown, Koithan, Bell (v.p.), Brownier. 5th row: Larson, Satko, Koos (sec.), Rathke, James, Davis, Whitmarsh, Soudag, Sedlack.



Pearson House

The men of Pearson House are the proud possessors of several new trophies. Their beatnik display, entitled "Man, Like Cool These Cats," won them second place in the MRA division at Homecoming. They captured the third-place trophy in the MRA division of last year's Veishea parade. Figures representing the different colleges of the university were featured on their float, "Island of Knowledge." The sweepstakes trophy was awarded to Pearson House for its booth at last year's Campus Chest "Blast." Pearson House received the MRA spring activity-points trophy and the MRA yearly activity-points trophy. These two trophies are awarded on the basis of the number of men in a house who participate in campus activities. Tom Phelps, a member of Pearson House, was president of the student body during 1958-59. Other Pearson House men included the MRA public relations chairman, MRA treasurer and members of Chessmen.



MEMBERS of Pearson House are especially proud of the trophy they won for their Homecoming display, "Man, Like Cool These Cats."

1st row: Monk, Keller, Fabrekrug, Shank, Schilling, Schultz, Axtell, Voorhees, Sprague, Hill. 2nd row: Harman, Klemmenssen, Welch, Newkirk (pres.), Whitmore, VanWengarden, Mango, Kelsey, Archer, McG-Elraith, R. Panley. 3rd row: Nowling, J. Lowe, Ziegler, Schmidt, Swift, R. Lowe, Thoen (sec-treas.), Morrison, J. Smith, Burkhardt, Voltmer, Fisher. 4th row: Broady (head resident), Coffelt, Martincic, Vasey, Radeke, Mathews, L. Panley, C. Buchheit, Ricklefs, Barry, Payne. 5th row: Berishofer, Wirtz, Dalluge, Woldruff, Linder, Stanley, Halstead, O. Smith, Mathis, Stewart. 6th row: Wirth, Panther, Butler, Peterson, J. Buchheit, Harville, Hoving, Stiegelmeier, Howells (v.p.), Hopp, Bahn.



Spinney House

Activities were second only to scholarship in Spinney House. Spinney House men included members of Order of Chessmen and Phi Eta Sigma, chief engineer of KMRI, editor of the Reflector, chairman of Library Board, chief justice of the Honor Council, chairman of the MRA Alumni Committee and assistant to the president of the MRA. The men also participated in the MRA intramural program. Spinney

House had teams active in basketball, swimming, volleyball, football and table tennis.

Last year they captured the bowling championship. The men had entries in both Homecoming and Veishea. Following the island theme at last year's Veishea parade, they constructed a float entitled "Eniwetok — Island That Disappeared." A mushroom-shaped cloud, surrounded by silver electron orbits, rose from the island. Their animated Homecoming display had the caption "Keep The Wildcats Down." An open house was held for parents and friends of the men during both events.



"CY" BEGINS to take shape as Spinney House members work on their Homecoming display entitled "Keep the Wildcats Down."

1st row: Jackson, Fanning, Hudson, Henderson, Eliason, Curnutt, Peterson, Lovig, McCune, Riley, Justice.
2nd row: Hirsch, Hacker, Harlow, Bailey (head resident), Frye, Thomas, Townsend, Ehret, Jones, Kahlfeldt.
3rd row: Adams, Myhr, Peters (pres.), Eyestone, Dittmer, Mess, Guritz, Bower, Dingman.
4th row: Dueland, Lage, Smith, Adkins, Gross, Beck, Hoffman, Karns, Suby, Hala.
5th row: Richardson, Spoo, McCandless, Danielson, Wehrspann, Moen, Abel, Sing, Banks.





THIS STANGE House member doesn't even have to venture outside for entertainment, living with such musical dormmates.

Stange House

Picnics were a favorite recreational activity for the men of Stange House last year. They enjoyed hot dogs, potato chips and root beer at their annual stag picnic spring quarter at the Ledges. Softball and football filled the afternoon. During Freshman Days, Stange men joined with Welch Hall women for a picnic exchange at Brookside Park. Watermelon and hot dogs were served. In intramurals the men won the MRA class B softball championship. The house ranked 11th in the MRA for total points. Stange House men paddled their way to the best time in the men's division of the Veishea canoe race. October found the men busily constructing their Homecoming display. It featured Cy sitting on a football, and a sign read "Quiet — Cy's Hatching Up A Victory." You could usually depend on finding Stange House men in their house den Sunday nights where they watched their favorite television westerns. The set is a recent acquisition, purchased instead of giving the usual yearly party.

1st row: Marsh, Denny, Jorgenson, Casey, Nakasone, Phillips (sec. treas.), Lubbers, French, Evans, Simpson. 2nd row: Roche, Salak, Kenneker, Parris, Silberstein, Gardner, Parker, Johnston, Brengard, Raps, Dorr. 3rd row: Heinemann, Larson, Kipp, Weber, Knouse, Downey, Sandahl, G. Mohling, R. Mohling (pres.), Pulte. 4th row: Jorgensen, Selander, Voyek, Zierke, Weiker, Croonquist, Zuck, Bockhaus, Martindale. 5th row: Hoppenworth, Buis, Meyer, Hirv, Pajel, Wimmermark, Reeves, Metzger, Pierson (head resident), Gordon.





1st row: Scott, Sheetz, Schoenrock, R. M. Smith, Klimia, Hartzer, Speer, Stehn, 2nd row: Krummel, Solin, Erickson, Hall, Lange, Dickens, Vanderbur, 3rd row: Ingersoll, R. L. Smith, Popkes, Bush (pres.), Klop, Jenstein, Hyer, 4th row: Madsen, Widmer, W. Hoffmeier, Lyman, Erist, Auge, Whittlesey, 5th row: Rasmussen, L. Hoffmeier, Havick, Fahl, Nelson (head resident), Page, Rodenberg, Morden (sec-treas.).

Stanton House

STANTON HOUSE men proudly display the trophy won by one of their members, Willis Hoffmeier, in the MRA free-throw contest.



The "Hula Cruisers" from Stanton House showed their talents by entering the Veishea canoe races. Stanton men wholeheartedly entered into intramural competition with football, volleyball, bowling, track, table tennis, basketball and wrestling teams. Willis Hoffmeier brought honors to the house by winning first place in the MRA free-throw contest. Social events in the house were popular. A get-acquainted picnic sponsored by the upperclassmen for the freshmen was held at Brookside Park during Freshman Days. Watermelons for refreshment and baseball for entertainment kept the men busy. The main social event of the year for the men and their dates was the Christmas Party held in the Helser conference room. Another social function of Stanton House was a picnic exchange with Welch Hall. Even with their many activities and social events Stanton men maintained a high scholastic standing, ranking in the upper one-fourth of the MRA.



1st row: Buman, Patch M., Van Ekeren, Guerrero, Wells, Patch K., Dowling (treas.), Fowler, Todd, Wach. 2nd row: Cone, Wallis, Samson, Voltr, McLaughlin, Cochran (head resident), Petersen, Jensen (sec.), Penty. 3rd row: Frank, Humiller, Mayfield, Kaul, Dickinson, Kulper, Piercy, Appenzeller. 4th row: Sorenson (V.p.), Wilson, Greiner, Huffman, Strom, Amodeo, Eilers, Gibb, Long. 5th row: Schultz, Cable, Shupe, (pres.), Witte, Carpenter, Windom, Saathoff, Sheffield, Wills, Stober.

Stevenson House

A large orchid made of hundreds of live flowers and two charming Hawaiian children carried out the theme of "Aloha" on the Veishea float built by Stevenson House. "Pride of the Isles" was the title of the float, which required hours of hard work and concentration by Stevenson House men. "Cat on a Hot Tin Roof" was the theme for their Homecoming display showing Iowa State's Cy giving the Wildcat a "warm" time on a metal roof. Last spring they held a special house dinner honoring their graduating seniors with Mrs. William Stevenson as honored guest. They also sponsored an all-college Harvest Ball queen presentation tea. This was the first tea sponsored by any campus residence group which was held for the entire student body. Stevenson House members included the student body vice-president, senior class president and Guild members.

STEVENSON HOUSE members join forces with a Des Moines YWCA group to entertain retarded children at a Christmas party.





BUILDING the frame for their Homecoming display are members of Carpenter House, Tor Anderson, Bob Liljegren and Ben Hastie.

Carpenter House

Freshman Days were busy days this year for the members of Carpenter House, with 27 freshmen and several transfer students in the house. Exchanges during the year provided a welcome break from studying. The men enjoyed an exchange with Birch Hall, a "Mark Twain" exchange with the ward women and a Freshman Days exchange. A project for the year was building a glass corner cabinet to hold a set of encyclopedias. The set was given to the house in memory of its namesake, Halstead M. Carpenter, by his wife. A house dance which has become an annual affair at Carpenter House is the winter "Carlouwood Capers". Its name comes from the names of the three houses which give the party — Carpenter, Louden and Woodrow. This was the third year the semi-formal dance was given.

1st row: Harvey, Carlsborg, Eiseid, Heberlin, Stahle, Augustine, Watts, Shannon, Durs, Sitor. *2nd row:* Liljegren, Ryan, Miller, Shivers, Garton, O'Grady, Bowen (sec. treas.), Kouri, Filbert. *3rd row:* Bowersox, Wood, Kopecky, Randall, Gotsacker, Hoover, Wells, Hastie, Broers (pres.), Davis. *4th row:* Walker, Wilde, Radloff, Darby, Swift, Brewster, Sackett, Hanson, Craney. *5th row:* Whitney, Hummel, Allen, Morgan, Anderson, Storjohann, Henn, Bruno, Kleven, Bohan (v.p.).



Foster House

The men of Foster House placed a high value on scholarship, ranking third scholastically in the MRA last spring. However, they varied their schedule of studying by participating in social events, intramurals and campus activities. The men enjoyed an exchange each weekend during last spring quarter and many this year. Fifteen couples and Mrs. Cecil Martin, residence director, attended *My Fair Lady* in Des Moines in October. Other activities on exchanges included dancing, miniature golf, dinners and picnics. Open houses were held during Homecoming, Veishea, Parents' Weekend and after each home football game. Foster House men added a first-place bowling trophy to the newly-built trophy case last year. The men participated in many intramural events throughout the year. Members of Foster House were also active in many campus honoraries.



FOSTER HOUSE members display a small replica of a huge banner they made to welcome guests during Homecoming and Veishea.

1st row: Collins, Schilling, Latta, Intrator, Meeks, Clark, Hanson, Dant, *2nd row:* Leeper, Squires, Johnson, Dommel, Sharp, Kelsey, Galloway, Camp, Dickson, *3rd row:* Glenn, Marshall (v.p.), Ham, Hamel, J. Eno, Irwin, Hornch, Weiss, *4th row:* DeBolt, Allen, Harshbarger, Fetrow, Gipple, Campisano, W. Eno, Stanberry, Jacobs (sec. treas.), *5th row:* Bolinger, Holly, Wetstein, Goodman (pres.), Van Acker, Scott, Mohr, Petersen (head resident), Tennant, Michaelson.



Fulmer House

October 30 provided the perfect occasion for the Fulmer House fall party, "Halloween Hayride."

Following the hayride, the men and their dates returned to the Friley Hall television room for doughnuts, cider and dancing. Jack-o'-lanterns and cornstalks decorated the room. Winter quarter the men enjoyed impromptu Christmas-carol sings with Elm and Oak Halls, when the women came caroling to the men's dorm.

The men invited the women in for refreshments and singing in the Helser conference room. On the more serious side, the men placed seventh in scholarship in the MRA spring quarter. They also participated in intramural events throughout the year. A traveling trophy was presented to the athlete of the week in the house. Fulmer House became the first MRA house to have a house pin last spring. A stag head, part of the house crest, is set on a diamond-shaped background.



ONE FULMER House member has plenty of company and entertainment to lessen the drudge of getting the weekly ironing done.

1st row: Myrtue, Reece, O'Melia (v.p.), Moon, Peterson, Weber, Greenfield (head resident), Kratt, Irwin, Lorenc, Copenhaver; *2nd row:* Aguilar, Burns, Naylor, Smoldt, Linville, Hunt, Alexander (pres.), Dahlem, Kline, Harless; *3rd row:* Dardis, Derry, Pumpkin, Sauerberg, Smiley, Klevos, Grove, DenOuden, Flister, Caruthers (sec.-treas.), Marsh; *4th row:* Rohlf, Greimann, Loudon, Ritter, Bunkofske, Hudson, Johnson, Zweifel, Gannon, Clement; *5th row:* Zahradnik, Gruenhagen, Debo, Fink, De Vries, MacGregor, Bassali, Slaughter, Fuller.



Halstead House



HALSTEAD MEN spent many long hours building a huge newspaper, "Halstead Herald," for their Homecoming display.

Halstead House men turned journalists when they constructed their Homecoming display featuring an oversized newspaper, the "Halstead Herald." The headline read "Latest Disarmament Plans: Cy Disarms the Wildcat." The accompanying pictures showed Cy holding the leg of a badly beaten wildcat. The men of Halstead House had a number of exchanges during the year with residence halls and sororities. The usual schedule of dance exchanges was varied with a fall "watermelon bust." Last spring Halstead men entertained dates and partyhoppers at a spring house party, "South Sea Island." Carnations were presented to their dates. Fish nets and green foliage set an exotic atmosphere for the dance. Fresh pineapples, served for refreshments, also added to the theme.

1st row: Steigerswalt, Peterson, Horak (head resident), Paulsen, Zanuniri, Ingram, R. D. Jones, Lester, Dorothy, 2nd row: Brown, Felderman, Wagner, Wilcox, Keefer, Ulland, Lawrence, Register, Holveck, Cheney, 3rd row: Frankx, Bartoletti, Anderson, Pitkin, Chaussee, Evans, R. E. Jones, Howard, Braby, 4th row: Schreiber, Oliphant, Warner, Enockson, Martin (pres.), Chesnik (v.p.), Kuehner, Rochester, 5th row: Kelley, Franzen, Seeger, Griffer, Ryberg, Seagren, Fox, Kramer, Robinette.





1st row: Blood (treas.), Beyer, Ennis, Feller, Berger, Lowenberg. 2nd row: Standley, Albert, Jacobson, Hartwig, Pries, Horrigan (pres.), Bigbee (sec.). 3rd row: Erickson, Niggles, Stein (head resident), Tredup, Weaver, Held, Neiers, Timm. 4th row: Westphalen, Wilgenbusch (v.p.), Johnson, Hiland, Nutting, Henke, Heitman.

Jones House

Jones House men heard Dr. Robert Jones, assistant director of student affairs, speak on the college student's role, at a dinner fall quarter. The dinner, given in the Friley Hall party room, was sponsored by house members. Another fall quarter social event for the men was an informal reception in the Jones House den following the Homecoming game. Alumni, dates, parents and friends were invited. Last spring the men had a stag picnic, an annual event for Jones House men. Throughout the year the men enjoyed such exchanges as dancing, attending a football game, playing pool and playing cards. During Freshman Days, Jones House men helped their freshmen members to become acquainted with social life at Iowa State by arranging an exchange for them. In intramurals, the men won the class D softball championship. Jones House is the smallest house in the MRA, having only 31 members when full.

KEN JOHNSON and Ed Lowenberg seem too engrossed in television to look at the camera. The set was a gift to the men of Jones House.





1st row: Fredregill, Pierce, Madsen, Epling, Kordick, Schick, Schwieder, Mason, Pritchard, Olson. 2nd row: K. Baker, Hansen, Baarda, Brinck (sec. treas.), Kummerfeldt, Lowe, Gaul, Cord, Ferguson. 3rd row: Kruse, Thatcher, Earley, Carter (pres.), Stansbary, Gard, Renaud, Jury (head resident), Whetstine, Blott. 4th row: Blinn, Morgan, Kushlak, Hanna, Boll, Belden, Phipps, Bonnsetter, L. Baker. 5th row: Greenwood, Nordbrock, Wahrenbrock, Ricketts, Schroeder, Cline, Bailey, Akers, Kuhn, Soth.

Livingston House

"First and ten, do it again! First and ten, do it again," the cheering section yelled. The men of Livingston House could be heard among the many spectators at Iowa State's football games this year. Besides the team as a whole, they were cheering on to victory a house member, Tom Watkins, star player of the Cyclone football team. They also took an active part in intramurals by participating in volleyball, football, table tennis and bowling (with an eye on a trophy to match the one they received last year in bowling). Tobogganing and dinner exchanges with Birch and Roberts Halls were among the special events on their social calendar. A house formal was held winter quarter. Many of the men took their minds off studying occasionally and went down to the den for informal singing. Last spring quarter, Livingston House placed 11th in scholarship in the MRA.

THESE THREE Livingston men seem to have no trouble finding excuses to put off studying for just a little longer.





THE MEN of Loudon House are especially proud of the trophy they were awarded for winning the class B football championship.

Loudon House

College meant a combination of studies, activities, and social events to Loudon House men. They have raised their house grade point each year since the house was established. They also had three members of Phi Eta Sigma and one Tomahawk member in their group. An activity which kept the house especially busy is intramurals. Loudon House men participated in football, bowling, volleyball, basketball, softball, track, swimming, ping-pong and pool. One of the most important games the men play each quarter is the game against Theta Chi fraternity. The winner keeps or receives a traveling trophy. Social activities of Loudon House men included a hayride, dinner exchanges and the yearly house party, "Carlowood Capers," given with Carpenter and Woodrow Houses. Another activity for the men was a Christmas service project. Indicating their group spirit, Loudon House men purchased guard pins and T shirts with the house colors.

*1st row: Anderson, Berg, Spreng, Mattes (pres.), Muhtaseb, Kirchner (v.p.), Lav, Christ, Lutz, Costales;
2nd row: King, Kent, Petersen (sec.), Dinville, Taylor, Draper, Wong (head resident), C. Smith, L. Smith;
3rd row: Truhn, Edwards, Montag, Verwers, Downey, Carpenito, Vlieger, Rittgers, Doak, McMinnree;
4th row: Spence, O'Connor, V. Burke, Welty, Cotsonon, Wittman, Rietz, Garrison, Tokheim;
5th row: Carlson, Criss, Sindi, Reber, Turasky, Murray, Martin, Baldwin, Schwiegar, Jacobs.*



Merrill House

Things are done in a big way by the men of Merrill House. They displayed a sign saying "Welcome" for their Homecoming and Veishea decorations.

The sign stretched the length of the north wing of Helser Hall, over 100 feet. Their energetic work was also carried on in intramurals.

Merrill House was represented with teams in softball, bowling, track, basketball and swimming and individuals in swimming, table tennis and pool. The house won the medley with a time of 3:59.5, defeating all challengers.

The main social event of the year was their "Playboy Party," held April 25 at Black's Cabin.

Dancing and games resulted in a pleasant evening for Merrill House men and their dates.

Several exchanges were also on the calendar for the men of Merrill House. They enjoyed dance exchanges with the Methodist nurses in Des Moines, the Sigma Kappa pledge class and Elm, Welch and Birch Halls, in addition to several dinner exchanges.



IT LOOKS like the Merrill House president has put himself to sleep with his own music.

1st row: Liu, Wattenberg, Adams, Van Kley, Ritchhart, Simms, Chandler, Taylor. 2nd row: Higgins, Bravard, Burt, Fitzgerald, Darland, Swanson (vp.), Glaxton (sec.), Cutteli, Banc. 3rd row: Robertson, Sharp, Curtis, Hoskins, Van Gelder, Schmidt (head resident), Freeman, Moorhouse. 4th row: Kirk, Michel, Hirt, Theilig, Winters, Hermanson, Haas, Reeves, Oliphant. 5th row: Schosneck, Mindham, Stearns, Pleak, Ramsbottom, Elberg, Grafton (pres.), Sherwin, Johnson, Ives.

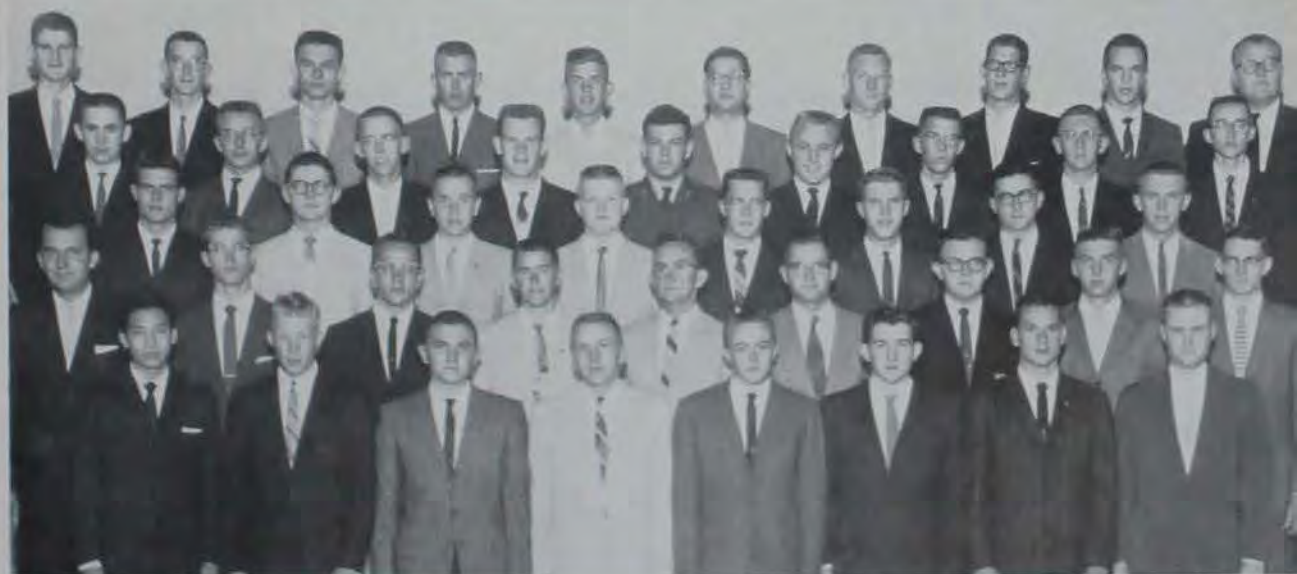



DRESSED IN THEIR Sunday best, Norman House men leave Helser Hall to attend church together, a tradition they follow once a month.

Norman House

Yogi Bear appeared on campus this year for the 1959 Homecoming festivities. Yogi was featured in the lawn display made by the men from Norman House in Helser Hall. The display, captioned "The Wildcats Will See Stars," showed a television set. On the screen, Yogi Bear was on a motor scooter dragging the K-State Wildcat across a football field with a stadium full of people in the background. A tape recording of the voice of Yogi Bear completed the display. Good displays seem to be a habit with Norman House men. Their Veishea float, entitled "An Island to Remember," used Iwo Jima as its theme. The float, a reproduction of a famous news picture, showed the erection of the flag on the hill. Norman House men also participate in other activities. They enjoyed a hayride and several exchanges in the fall, and participated in intramurals. Individuals in the house are also active in campus activities, and three men in the house were members of the Order of Chessmen.

1st row: Glenn (v.p.), Hitch, Canning, (pres.), Yeager, Straka, Thomas, Gunson, R. Michael, Askev, Zalgier.
2nd row: Jewell, Stone, Langdon, Wehde, W. Michael, Chambers, Brown, Schwartz, Sapp (sec. treas.), Nepras.
3rd row: Uhlenhopp, Thye, Flom, Nollen, Till, Parkinson, Peters, Zummak, Unkrich, Hauser. *4th row:* Cogley, Gruning, Bailey, Torrey, Voss, Jones, Vik, Bakker, Banwart. *5th row:* Lewiston (head resident), East, Clarke, Wearda, Wirth, Willeke, Mowry, Hockmuth, Riaki, Thom.



Richey House

Richey House men won a trophy for the greatest scholarship improvement of any campus residence. The trophy, awarded by Phi Eta Sigma, was given on the basis of grades from spring and fall quarters. In addition to their studies, the men had a busy social life. In the spring they treated dates to a steak fry at the Ledges. Softball, volleyball and badminton filled the afternoon. In the fall they had a hayride through the Ledges. The men and dates then went to the nearby home of one of the men for refreshments. Their annual semiformal Christmas party provided a change of pace for the men. This year's theme was "Pillow Talk."

The favors, appropriately enough, were pillows with nebbish cartoons printed on them.

The decorations for the dance, held at the Ames Country Club, reminded partygoers of the Christmas season. The ceiling was lowered with evergreens, and Christmas candles were on the tables.



TWO RICHEY HOUSE members puzzle over the possibilities of how to work a math problem.

1st row: Sorensen, Gray, Giouanuzzi, Thompson (v.p.), Philipp (head resident), Farris, Hopp, Reed, Ken-
nedy, Wolverton. *2nd row:* Baghdasarian, Bowden, Reece, Chamblow, Moore, Lee, Lines, Johansen, Prier-
son. *3rd row:* Brenner (treas.), Booth, Reinking, Andrews, Taylor, Kerfoot, Rosene, Gillette (sec.), Yates
(pres.). *4th row:* Almquist, Elmore, Zosulis, Welsh, Schultz, Klosey, Palmquist, Finder, Gabel. *5th row:*
Sweter, Osheim, Houston, Beckman, Brower, Rector, Donaldson, Deutsche, Dykstra.



Stalker House

Stalker House won the second-place trophy in the MRA division of the Veishea parade with its float entitled "World Traveling T-Land."

Judy Vokt rode on the float, holding a young girl from Guatemala. Behind them was a map of the United States. Following Veishea, Stalker House men gave a dinner honoring the youngster, her parents and the float co-chairmen.

Other social events included a spring picnic at the Ledges and a hayride exchange with Birch Hall on a cold autumn evening. The main social event sponsored by the house was a party at the Sheldon-Munn Hotel in Ames last February. Couples enjoyed dancing to hi-fi, and balloons and soft lighting contributed to the informal atmosphere. In addition to social events,

the men participated in intramurals. One Stalker House man was the MRA wrestling champ in the 130-pound class. Stalker House also claimed the MRA president and internal vice-president, as well as members of Cardinal Key, Lampos, Tomahawk, Tau Beta Pi and Eta Kappa Nu.



STALKER HOUSE men choose a Saturday afternoon for group singing around the piano.

1st row: Venia, Phipps, Hollowell, Philipp, Lyn, Frazier, Watson, Sheker, McGinnis, Hartmann. *2nd row:* Kough, Limas, King (v.p.), Anderson, Hawkins, Winters, Etzel, Limas, Oliver. *3rd row:* Groat, Nash, Peterson (sec.-treas.), Fischer, Bass, Rogers, Clubine (head resident), Thomas, Newmarch. *4th row:* Bailey, Balderson, Lund, Crisman, Scott, Abbott, Knudson, Mohr, Sterk, Hanke. *5th row:* Schreiber, Robison, Beck, Schrick, Clapper, Trowbridge (pres.), Campbell, Ivor.





GAVEL IN hand, the president presides over a house meeting while Woodrow House men listen to a report from one of their officers.

Woodrow House

Woodrow House men played Santa Claus by sponsoring a Christmas party for retarded children as a special service project. The party, given with the Des Moinettes, was held at the Des Moines YWCA. As Veishea approached, the men chose a float theme which proved appropriate on the rainy morning of the parade. The float, entitled "Isle of Frustration," was in two sections, representing two islands. On one island a sailor sat marooned, and on the other island a fair maid was stranded. A shark between the two islands provided the frustrating circumstance. Chief event in the Woodrow House social season was "Carlowood Capers," an annual winter party held with two other houses in Helser Hall. The theme this year was "Northern Lights." The microphone was wired so that the lights shone brighter as the band played louder. Woodrow House men also participated in intramurals, winning first place in class C bowling.

1st row: Welander, Resch, Swartz, Dreesen, Gechel, Madison, Sump, Humphrey, Clark, L. Taylor. *2nd row:* L. Erickson, Bechter (pres.), Bartels, Held, Gooch, Ellings, O'Leary, Albrecht, McGuire (v.p.). *3rd row:* Hughes, Stratu, Erick (sec.), Bolte, Ellingsen, Root, Staltmueller, Mardorf, Jaleel, Douglas. *4th row:* Theophilus, Keough, Melberg (treas.), Royer, Miller, Smith, Misb, E. Erickson, R. Taylor. *5th row:* Witwer, Robertson, Carr (head resident), Miller, Jackson, Lingscheid, Stille, Schack, Coi.





1st row: Weidner, Vasko, Smith, Wedemeyer, Eakin, Jungman, Kunkle. *2nd row:* Putensen, Hart, Fredrickson (pres.), Haack, Voder, Reidel. *3rd row:* DeHart, R. Coop, N. Coop, Lietz, Younselch, Mesner, Moosavi. *4th row:* Ploss (v.p.), Tellesen, Pulver, Sexton (sec.-treas.), Allen, Sneed. *5th row:* Law, Victor, Richards, Wishart, Peet, Wiese, Helmers.

Baker House

"Beatnik Ball" was the title of the Baker House spring party. The men and their dates, appropriately costumed, spent the evening dancing to hi-fi records and playing cards. In the fall the men entertained dates at a fireside at Lynn Furher Lodge. Corn stalks and pumpkins carried out the gold and brown autumn decor. A fire in the fireplace added to the atmosphere. Also in the fall, Baker men participated in Homecoming by constructing a display on top of Westgate Hall. The theme, "The Wildcats Smeets De-feet," was carried out by depicting a K-State Wildcat smelling two huge feet hanging from the roof. In fall intramurals, Baker men captured the first place in class D bowling. On the Baker House social calendar for winter quarter was a tobogganing party at the Ames Country Club. After working up their appetites, the tobogganers returned to the Baker House den for hot cocoa and dancing.

ONE PHONE call seems to be getting a lot of extra attention as members of Baker House crowd around their telephone booth.





1st row: Brunner, Koenig, Sheppard, Hofer, Stivers, Olsen, Jarnagin. 2nd row: Roos, Rydberg, Pullen, Emge, Polack, Butin (pres.), Maxon, Risler. 3rd row: Mitchell, Proksch, Tucker, Engelke, Gochenour, King (sec-treas.), Pierce. 4th row: Formanek (head resident), Burgess, Braley, Crandall, Marcellus, Berry, Novak, Michalek. 5th row: Leonard, Sloger, Northup, Schultz, McBride, Scieszinski, Fell.

Boyd House

Highlighting the Boyd House social calendar was the "Spring Swing" party, given April 25 at the Boone Country Club. The men and their dates enjoyed the music of Jerry Vajgrt's combo.

The color scheme was red and white, setting off a black backdrop lettered with "Spring Swing" in silver foil. Also in the spring the men held a Veishea open house. Parents, former house members and friends were welcome. In spring intramurals Boyd House won the class A softball championship. The men also participated in other intramural events during the year such as basketball, football, and volleyball. Their fall social calendar included a get-acquainted exchange with Roberts Hall, held in the Westgate lounge. At Homecoming they drew from television commercials for their display, captioned "Stop that K-State Offensive with the Team that Rolls On."

MEMBERS OF Boyd House gather in the den for a variety of pastimes, ranging from relaxing with the newspaper to studying.



Griffith House

Griffith House rose from thirty-ninth place to fifth place in the MRA fall quarter scholarship rankings. Another honor came to the house when one of the men was made a cadet colonel in the Air Force ROTC. In intramurals Griffith House men entered in volleyball, bowling, pool and basketball, doing best in volleyball. In the spring they took advantage of the weather to have their annual house picnic. The stag affair included baseball and swimming, besides plenty of good food. In May, each of the seniors in Griffith House received a traditional graduation present from the rest of the men — a dunking in the Memorial Union fountain. As fall quarter began, freshmen were introduced to house social events with a watermelon bust at Brookside Park. Sports and food provided an informal atmosphere. Other social events for the men included a tea honoring the Westgate housemother, Mrs. Marie Gesler, and quarterly house dinners.



WITH FINAL week approaching, Al Buch settles down to an evening's study in his room.

1st row: Cizek, Franck, Burkley, Copley, Landess, Daehler, Vint, Pierrot. *2nd row:* Lesch, Engray, Kuhlman, Kristianson (head resident), Westermoe, Weigle, Moody. *3rd row:* Sundquist, Buss, Schmidt, Burke, Riebt, Smith. *4th row:* Cranston, Lytten, Scott, Graham, Rubik (pres.), Moorehead, Henriksen. *5th row:* Yocum, Darling, Olson (v.p.), Woodward, Nelson, Wilson, Hamstra, Smit.



Sage House

Spanish scenery, Spanish costumes and Spanish music set the atmosphere for the Westgate dance, "Down in Spanish Town," sponsored by Sage House. Beer mugs, cards, candlelight and dancing made Westgate Hall resemble an old Spanish town. The dance was given in October. Besides social activities, Sage men enjoyed athletic events. The house was well represented at football and basketball games, and school spirit was made evident in its Homecoming display. Sage House men were also active in intramurals. Teams were entered in volleyball, bowling, basketball and football, and individuals participated in other events. The interest in athletics was also shown by their miniature golf exchanges. Sage House men enjoyed several other exchanges during the year. The men also participated in all-college activities. The president of Sage House, Leon Wernimont, was president of Block and Bridle.



MEMBERS OF Sage House take time out from studying for relaxation in the house den.

1st row: Jacobson, Weller, D. G. Miller, Hammer, Williams (head resident), D. L. Miller, Kay. 2nd row: Bergstrom, Bates, DeBarthe, Stowe, Bond, Grimm, Rimsans. 3rd row: Gross, Askew (v.p.), Hughes, Ryan, Limerick, Ooten, Fasher, Banc. 4th row: Ruehling, Klodr, Faddoul, Cormicle, McCurnitt, Morris (sec-treas.), Wernimont (pres.).



Alumni Hall



PREPARING FOR their annual Christmas season serenades, Alumni Hall men hold song practice to recall lyrics of traditional carols.

"Cream'em" was the theme of the Alumni Hall Homecoming decoration. It showed cream being poured on Kansas State players in a big grid iron. Another construction project for the men was their Veishea float, "The Inside Track." It was designed to show a submarine traveling from England to Hawaii by way of the North Pole. Spring quarter they also competed in Sinfonia. Alumni Hall participants in intramurals were second-place winners in both spring track and the all-college football playoff. Other honors came to Alumni Hall as two men were elected to Phi Kappa Phi. Two men were also members of Tomahawk, and one was president of Farm Operation Club. Social events for Alumni Hall men included a fireside with a carnival theme and a hayride ending with dancing, games and refreshments around a fire. Winter quarter they gave their formal dance, "Moon Song," at the Boone Country Club. Half moon decorations and centerpieces carried out the theme.

1st row: Stephens, Johnson, Coffman, Sfris, Collier, Watts, Yamamoto. 2nd row: Lindquist, Potter, Knoploh, Stephens, Roe, Andersen, Keebler, Gilmore. 3rd row: Brandt, Schnicker, Benna, Haygood, Reckler, Hill, Ballou. 4th row: Swindler, Wink, Sharp, Wengert, Stafford, Doolittle, Chapin, Danielson.





ALUMNI HALL men find fun and relaxation in a "popcorn feast" around the fireplace.



A MEMBER of Alumni Hall stretches to reach the ball in a basketball intramural game.

1st row: Pasworth (treas.), Johnston, Klome, Morgan, Brewer, Roberts, Faas, Severson. 2nd row: Klink, Mueller, Kärtenbach, Voelkel, Helgens (sec.), Butler (adv.), Kasey. 3rd row: Miller, Mitchell, Anderson, Howe, Ewing, Hill, Anton, Carlson. 4th row: Bauer, Everist, Ver Ploeg (pres.), Stephens, Littell, Prasse, Kelly, Teggatz, Krum.



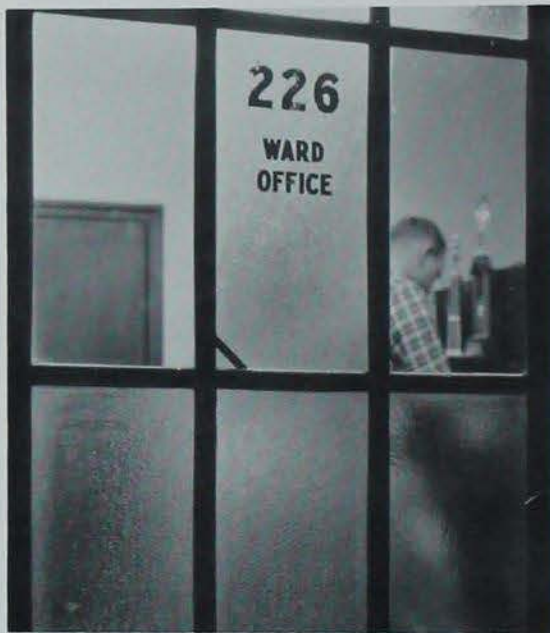

THIS DOOR IN the Union is a familiar sight to many members of the Ward System who make the office their campus headquarters.

Ward System

Independent students living in off-campus housing areas near the college have a unique central residence organization in the form of the Ward System. The Ward System, one of the many college groups belonging to the National Independent Student Associations, has established a threefold purpose to help strengthen the unity of its widely scattered members. In accomplishing these purposes, the Ward System provides a means of participation in extra-curricular activities for men and women not housed in organized living groups, develops fellowship among and promotes unification of these men and women, and aids members in social and personal development. Early in fall quarter the Ward System had its annual WRA-Ward Roundup, a series of informal dances. In April the Ward System was host for the National Independent Student Associations convention, which was held at the 4-H Camp near Boone. This year the Ward System published the monthly NISA Newsletter.

WARD COUNCIL.—Neiswanger, Taylor, Gemmill, Hendrickson, Kriz, Barber, Potter, Miller.



Tau Gamma Ward

Tau Gamma Ward provides social contact for independent women living off campus. Its name comes from the first letters of the words "town girls." It began in the spring of 1958 after having lapsed since 1945. It placed first in the all-college scholarship rankings.



COLLABORATING TO write a story for the Ward News are these Tau Gamma members.



IVA JEAN DAVIS, a member of Tau Gamma Ward, gets ready to run off some pages of the Ward News for members of the group.

1st row: Rackous (sec. treas.), Blyth, Lovell, Wilhelm, 2nd row: Fisher, Witter, Bauermeister, Wright.



East Ward

East Ward, which includes downtown Ames, won the ward softball championship. Besides intramurals, a project for the men was their Veishea float, called "A Three-Year March." During the year East Ward, the smallest of the wards, was led by Al Seim. East Ward was formerly called Nu Ward.



AL SEIM, of East Ward, takes the chance to put his feet up and relax while studying in between classes in the Ward office.



TWO MEMBERS of East Ward get together in the Union for a game of pool after class.

1st row: Hames, Smiley, Millius, Klein, Seim. 2nd row: Mueller (bus. man.), Taylor, Kaldenberg, Rowenhort.



Northwest Ward

Northwest Ward is the largest ward in membership. Located west of the campus and north of West Street, it includes the area which was formerly Iota Ward and part of Eta Ward. Officers included Don Cronin, chairman; Tom Krumboltz, programmer; Jerry Barrick, development chairman, and Howard Gray.



STRAINING TO TIP the ball over to the opponent's side are these two Northwest men.



LARRY McMASTER and Don Cronin, chairman of Northwest Ward, act as timekeepers for a volleyball intramural game.

1st row: Erickson, Titus, Heimiller, McMaster, Barrick, Shaw, 2nd row: Schwenk, Cronin (chm.), Eilers, Hulley, Hendrickson, Van Ommeren, Hansen.





MEMBERS OF Southwest Ward post a notice on their bulletin board which stands at the southwest entrance to the campus.

Southwest Ward

Southwest Ward received the Veishea trophy for its parade entry, entitled "Northern Patrol." The float depicted the space age with a rocket. Southwest Ward, which was formed from three and a half smaller wards, includes the area of Campustown west of Hayward Avenue and south of the campus and West Street.



WARD MEMBERS often get together in the Commons to visit and play a hand of cards.

1st row: Beck, Adams, Book, Buchanan (adv.), Stradling, Schlichting. 2nd row: Stinson, Miller, Touney, Erickson, Ressler, Horn.



South Ward

The men of South Ward earned the highest grade average of the men's wards in fall quarter scholarship rankings. This ward, which was formed from two other wards, comprises the area of Campustown south of the campus and between Beech and Hayward Avenues. Chairman this year was John Anderson.



DON BARBER, program chairman for South Ward, calls group members about a meeting.



BOB NEISWANGER bites his lip and hopes for a strike in a Saturday afternoon game of bowling with other members of South Ward.

1st row: James, Anderson (chm.), L. Pitzen, G. Pitzen (bus. mgr.), Hodgson. 2nd row: Drake, Pearson, Montgomery, Bronk, Paeth, Neiswanger. 3rd row: Kriz, Barby, Hougen, Robbins, Anderson.





Sen



• i o r s

Agriculture	418
Engineering	424
Veterinary Medicine	431
Home Economics	433
Sciences - Humanities	438
Activities	444

Agriculture



Aanes, Keith L.
Aasland, James A.
Ahmed, Ahmed F.
Ahmed, Mohammed M. A.





Alhabib, Ali M.
Anciaux, David L.
Anderson, Eugene A.
Anderson, George E.
Anderson, James J.
Anderson, Marlin D.



Arney, Richard J.
Avery, Richard S.
Axelson, Roy A.
Bailey, Wendell W.
Balderston, Claire P.
Bare, Lyle J.



Batman, Larry A.
Benson, Duayne B.
Beran, John C.
Billhorn, Jon G.
Binau, Charles R.
Bochlje, E. John



Boldt, Harry O.
Book, James O.
Brinck, Roger P.
Brindley, William A.
Broady, George K.
Brown, John A.



Brunson, Stephen D.
Bucher, Russell D.
Buck, Roger L.
Bull, Lyle F.
Bullington, French L.
Burlison, Lon H.



Burns, Joseph C.
Busch, Robert H.
Butler, Burton R.
Butler, Robert O.
Carlson, Keith R.
Carver, Norman M.



Chaffee, Jerry N.
Clark, Gaylord E.
Clayton, Larry B.
Clubine, Eugene L.
Connell, Larry D.
Conrad, Kenneth D.



Cook, Lisle M.
Cotton, John M.
Covault, Jerry D.
Cox, Franklyn T.
Crippin, Kent E.
Croonquist, Keith D.



Darling, Carroll J.
Davisson, Harold L.
DeMott, Lanny A.
Den Herder, Paul D.
De Tar, Dale F.
DeWolf, Jack W.

Dicks, Earl E.
Doty, Floyd A.
Downer, Dayle R.
Duncan, Charles E.
Dunn, David F.
Earley, Robert D.



Eason, Franklin W.
Eischid, Tom A.
Emerson, Hiram J.
Engle, Norman E.
Erleneier, Lester A.
Esslinger, Joel O.



Evers, Malcolm J.
Falck, James L.
Feldmann, Thomas F.
Ferguson, Norm B.
Fisher, Gary M.
Fitzgerald, Richard J.



Flander, Thomas F.
Forsberg, James W.
Foutch, Jerrold W.
Fox, John G.
Frederickson, Duane G.
Freeland, Richard D.



Frevert, James G.
Fritz, Stanton E.
Fruechte, John D.
Fuegen, Glenn W.
Gaedelmann, Gene A.
Germann, Anthony C.



Gholson, Richard D.
Ghosh, Kashi N.
Glaser, Gene Q.
Glass, Ellis G.
Glenn, James N.
Goecke, Douglas L.



Graettinger, Dennis R.
Griffith, Karl W.
Gritton, Earl T.
Grotjohn, Keith M.
Gruenhaupt, Earl L.
Grulke, Lawrence C.



Gyampoh, Alexander A.
Hagemier, James L.
Hale, James F.
Haltmeyer, Gary C.
Halverson, Howard G.
Hambrock, Richard L.



Hammond, David H.
Hanks, Leland F.
Hanna, Stanley M.
Harms, Everett R.
Harper, O. Frederick
Hawke, Alan B.





Heald, Stuart K.
 Helgens, Harlan C.
 Helmers, Glenn A.
 Hicks, Marvin E.
 Hillmann, Louis J.
 Hillson, Merle T.

Hinde, W. Craig
 Hintz, Martin F.
 Hlubek, John V.
 Hoel, Owen R.
 Hoffman, William F.
 Holck, Gary F.

Holmes, David A.
 Holsapple, Howard D.
 Hoover, Herbert O.
 Hora, Keith G.
 Horswell, Vic L.
 Hougen, Curtis L.

Howard, Arnold A.
 Howell, James R.
 Hughes, Arden L.
 Hughes, James E.
 Hungerford, James J.
 Huseby, Raymond C.

Hutson, David G.
 Ireland, Arlo C.
 Jennings, Vivan M.
 Jensen, Keith F.
 Joens, Robert L.
 Johnson, LaVerne I.

Johnson, Robert A.
 Jolly, Arland D.
 Kordick, Wayne A.
 Kuska, Malcolm L.
 Lage, John R.
 Laun, Vern L.

Lee, James M.
 Lee, Whia B.
 Leffler, Roger G.
 Lehman, Gerald T.
 Lindgren, Jon G.
 Lindgren, Ronald H.

Lingren, Ted D.
 Linnan, Thomas R.
 Lusc, Howard A.
 McCrery, David N.
 McDougal, Richard L.
 McGinnis, Wayne I.

McMullin, Richard M.
 Madden, Joseph W.
 Madsen, Arnold R.
 Maffin, Gary L.
 Macey, James P.
 Mallie, Leo M.

Mampe, Charles D.
Mardorf, Dale C.
Mart, Marion J.
Mastain, Allen M.
Mattes, Carl F.
Mattke, Allan F.



Mawe, Richard W.
Mayer, Richard E.
Mayrose, Vernon B.
Mick, David L.
Midland, Marvin L.
Miller, Thomas A.



Mordhorst, Ronald L.
Moser, Byron B.
Muench, Loren O.
Muller, Lavern H.
Mumford, James R.
Murranc, Michael W.



Nelson, Ronald A.
Nickerson, Gene A.
Nordstrom, Ronald O.
Null, Nyla L.
O'Connell, Michael J.
Olson, Leslie H.



Peak, Edward L.
Pearce, Gale L.
Peitz, James J.
Perret, Emile F.
Petersen, Gail H.
Peterson, Dennis L.



Peterson, Roger K.
Phelan, Thomas R.
Piepergerdes, Glen D.
Pigott, Richard V.
Pitzen, Larry J.
Plegge, Georgia J.



Poitevin, Howard L.
Postma, Franklin J.
Randolph, Jephtha F.
Rauch, Robert D.
Reckler, Donald V.
Renaud, C. Lee



Ressler, Ronald J.
Reuter, Robert W.
Reutter, Joseph C.
Richardson, Jerry C.
Ritchie, Weston R.
Rodgers, Curtis C.



Roe, Keith E.
Rogers, James D.
Rouwenhorst, Don L.
Rowe, Terry L.
Ryan, Roger D.
Salem, Rafi M. M.





Sawyer, Grant W.
 Schelhaas, James A.
 Schlemmer, Kenneth W.
 Schultz, John K.
 Schwab, Gary A.
 Schwieger, Carlyn B.



Scott, David I.
 Seim, Allan L.
 Seymour, Eugene W.
 Shaw, Don W.
 Short, Gary F.
 Shover, John C.



Sieverding, Earl J.
 Sing, Charles F.
 Sinkler, Jerome F.
 Six, Raymond A.
 Solberg, Lowell L.
 Spencer, Gerre L.



Stahl, Dale L.
 Statler, Larry L.
 Steinhart, Duane F.
 Stephany, Dennis C.
 Strayer, P. Dennis
 Stucker, Robert E.



Swanson, Rollin J.
 Sylvester, Jack D.
 Syndergaard, John W.
 Tannehill, Ray E.
 Thatcher, W. Colin
 Theobald, Robert R.



Thompson, Louis M.
 Thompson, Luther H.
 Thompson, Raymond A.
 Vajgrt, Jerry W.
 Valderrama, Luis A.
 Vander Well, Herman D.



Van Gilst, Kenneth L.
 Van Wert, David W.
 Van Wert, Jay S.
 Verdoorn, Larry L.
 Volkman, Dale A.
 Wagner, William W.



Wallis, Douglas P.
 Wells, Richard A.
 Wernimont, Leon J.
 White, Dale B.
 Wilgenbusch, Dale E.
 Williams, Roger S.



Wilson, Richard A.
 Wolverson, Doyle R.
 Wertman, Robert D.
 Youker, John C.
 Young, Alvie W.
 Zellmer, Stanley D.

Engineering



Ainsworth, Randall W.
Albers, Glen
Allen, Alva D.



Allen, William R.
Ames, Leland E.
Anderegg, Robert B.
Anderson, Gayle N.
Anderson, Gerald I.
Angove, Richard D.





Armour, Rodney F.
Asp, Gerry H.
Bacon, Robert E.
Bailey, Ronald G.
Baker, Allen R.
Baker, Stephen L.



Baldwin, Robert D.
Balloun, James S.
Banning, Larry M.
Bargen, Donald R.
Barquist, Larry R.
Barry, Robert F.



Bianchi, Eliseo R.
Birlingmair, David H.
Blackburn, Louis W.
Bockelman, Jerry P.
Bolton, Thomas N.
Bond, William D.



Boetz, Frederic A.
Borthwick, William A.
Bottenfield, Jerry
Brady, Gerald E.
Brandt, Ray A.
Breitbach, James W.



Brown, Donald L.
Brown, Gordon K.
Brownlee, David W.
Brunsvold, Brian G.
Bryan, Robert R.
Buckingham, Frank E.



Bunning, Jim E.
Burnham, Roger R.
Bussard, Harry K.
Byse, Robert J.
Camp, Donald A.
Campbell, Charles E.



Campbell, Gary L.
Campbell, Richard B.
Case, Glenn R.
Carlson, Kenneth M.
Cervetti, Franklin H.
Chase, Paul E.



Chleboun, Thomas P.
Christensen, Alvin D.
Christensen, Roger J.
Claeys, Gerald R.
Clark, L. Paul
Cochran, Dean L.



Coene, Ronald F.
Coffelt, Ersel S.
Collier, David L.
Coop, Ronald D.
Corwin, Loyd W.
Covey, Keith A.

Craft, Ivan J.
 Crinigan, Richard H.
 Cronk, John O.
 Currens, Thomas E.
 Curtis, Dayton O.
 Dahm, Joseph J.



Dangoria, Devendral C.
 Darby, John G.
 Davis, Peter L.
 Dean, Lawrence K.
 DeJong, Paul S.
 DePenning, David L.



Dillman, Norman G.
 Doidge, Jerome G.
 Dona, John M.
 Dostal, Richard J.
 Dostal, Ronald J.
 Douglas, Joseph H.



Dowling, Wayne C.
 Duimstra, David A.
 Dunn, James K.
 Dunn, John H.
 Duregger, Richard A.
 East, Donald L.



Edgar, William F.
 Edlund, Raymond A.
 Eide, Paul H.
 Eierman, Walter S.
 Eldredge, Robert K.
 Elliott, Donald E.



Enthoven, Henry
 Ericson, James A.
 Ethington, David A.
 Fenner, Weston A.
 Ferry, John M.
 Fiscus, Douglas E.



Ejelland, Charles D.
 Flatt, Charles T.
 Fletcher, Larry L.
 Foote, Dec D.
 Foster, Karen A.
 Franzen, Robert A.



Frazier, Lowell M.
 Freese, Fritz R.
 Frohlich, Jurgen P.
 Fry, George S.
 Galley, Alan G.
 Gibb, Ronald M.



Gibbord, Argyle O.
 Glaser, Jerome C.
 Goben, Charles A.
 Goetz, Paul W.
 Gordon, Douglas A.
 Graham, Robert C.





Gray, James A.
Greenfield, Gary R.
Grieve, Richard A.
Gruchow, Ronald G.
Hacker, Henry J.
Hagland, Ronald E.



Hamel, Jon J.
Hammit, Donn E.
Hanson, Thomas L.
Harbron, Thomas R.
Harlow, Robert D.
Harrington, Robert E.



Hauser, Rolland K.
Heflen, Richard A.
Heinsen, Edward A.
Hendrickson, Warren L.
Henrich, Donald J.
Hensing, David J.



Hofer, Dale W.
Hoffmeier, Leland H.
Holland, Jan P.
Holly, Gary D.
Horsman, Alan R.
Hovden, Dale D.



Howell, Duane A.
Hudgens, John E.
Hultman, Donald N.
Jacobson, Daniel O.
Jayne, Donald D.
Jergensen, Jesse L.



Joerger, William J.
Johanson, Jerald A.
Johnson, Dale A.
Johnson, Edward T.
Johnson, Idelle M.
Johnson, Richard F.



Jost, Gary L.
Kasel, Eugene A.
Kastner, Joseph E.
Keeney, Clare G.
Kemna, Donald J.
Kemper, Mark J.



Kersey, Thomas E.
Kimberlin, Dan R.
Kingery, Jack R.
Kirchner, Charles H.
Kleckner, Lowell H.
Kleeburg, Harry H.



Klepler, James S.
Klett, Kenneth M.
Kloppenborg, David V.
Knebel, William J.
Knight, Jerry K.
Knight, Rodney M.

Knox, Loren G.
Kown, Bong T.
Kraemer, Robert J.
Kristianson, Bryant N.
Kriz, George J.
Krocheski, Thomas L.



Kuhlman, Larry J.
Kuhl, Curtis D.
Lake, James M.
Lambertson, Frank E.
Lamp, George E.
Lang, Tony R.



Larson, Melvin R.
Larson, Richard L.
Law, Benjamin B.
Lawson, James M.
Lehnertz, Robert N.
Leuth, Richard H.



Leonard, George E.
Lesko, James M.
Lightcap, William J.
Lockhart, Jimmie D.
Luebke, Erwin E.
Luken, Robert J.



Lundien, Jerry R.
Lyman, George H.
McCarthy, Thomas R.
McClellan, Ronald E.
McDonald, Lee R.
McDowell, Alan J.



McInroy, Kent E.
McMahon, William R.
Machek, John A.
Maguire, Clifton A.
Marks, Vernon J.
Mason, William A.



Meeks, Howard D.
Mehmen, Henry
Meisinger, Vernon L.
Mellema, Warren J.
Melsa, James L.
Meltesen, Phillip E.



Meyers, Steven C.
Michael, Richard A.
Middents, Arvid E.
Miller, David A.
Mitchell, Glen M.
Mitchell, Jay W.



Moedt, Philip C.
Morrison, Eldon D.
Muhlenbruch, Gilbert R.
Murray, Donald C.
Nagel, Burton L.
Naylor, Charles E.





Needham, Dave A.
Nielsen, James H.
Nielsen, Leif O.
Nolff, Werner
O'Brien, John P.
Ockert, Charles W.



Ogle, Brenton R.
Okishi, Theodore H.
Olmstead, Lee E.
Olsen, Charles R.
Palmer, Henry S.
Parks, Samuel C.



Parsons, Larry E.
Pasch, John F.
Paxton, James A.
Peck, William A.
Pederson, Thomas J.
Pedersen, William H.



Petersen, Lawrence A.
Peterson, Paul O.
Phillipp, Robert L.
Phillips, Carmen S.
Phipps, Oren P.
Pierce, Charles L.



Poore, Paul L.
Potter, James R.
Prudhom, Arthur L.
Rasmussen, Ronald D.
Ratcliffe, John R.
Reinhart, Robert D.



Ressler, Harold K.
Rex, John W.
Rexroat, William E.
Rice, Dwight E.
Ricklefs, Merlin J.
Roberts, David P.



Roberts, Samuel C.
Robinson, John P.
Ross, Arnold O.
Ross, Gerald A.
Roth, Ronald L.
Rowe, Denton C.



Rozendaal, Harvey L.
Sahr, Richard E.
Sanders, Paul R.
Sar, Richard L.
Savery, Melvin E.
Schemmel, Leon A.



Schenck, James E.
Schenkelberg, Ronald H.
Schmitt, John D.
Schmitz, Ronald J.
Schott, James E.
Schuchmann, Russell P.

Schwenk, Vernon L.
Seagren, Gerald R.
Seipp, Jan V.
Shanahan, John C.
Shellenbarger, Michael
Shepard, Arlin R.



Sherman, John M.
Sherwood, Robert L.
Shields, Valerian
Shimon, Ronald L.
Shrader, John E.
Sickels, Lynn W.



Simmonds, John M.
Smith, Dale L.
Sparboe, Dean I.
Stansbary, Jack L.
Stanzel, Ned L.
Steele, James L.



Stein, James C.
Stephenson, Terry M.
Stoecker, Carl H.
Stover, Loren G.
Stradling, Dwight G.
Streck, Eldon B.



Struthers, Lynn C.
Stubbe, Roger G.
Stuck, Darrell K.
Sumpter, Robert L.
Swindler, Robert C.
Taylor, Dwight D.



Taylor, Marvin K.
Teggatz, Eugene D.
Teter, James S.
Thompson, Jerry D.
Thompson, John A.
Thovson, Dennis K.



Thrapp, Ernest F.
Timpe, Conrad T.
Toepfer, Jerry L.
Tracey, James H.
Trout, William G.
Trowbridge, Robert E.



Ulrich, Lloyd H.
Utesch, Alfred L.
Vander Burgh, Lloyd A.
Vander Meer, William E.
Venteicher, LeRoy P.
Walker, Loren R.



Walker, Richard L.
Walkup, John R.
Walkup, Robert E.
Wallestad, Donald A.
Walling, Richard L.
Ward, Keith O.





Wardle, N. Leon
 Warren, Stanley G.
 Waskiewicz, James V.
 Weeks, Glenn O.
 Welch, Paul P.
 Whan, William J.

Wicland, Bruce W.
 Wietzke, John E.
 Willats, Robert W.
 Wilson, Richard L.
 Witte, Dwight C.
 Witte, Robert F.

Wittman, Leroy L.
 Wolf, Clifford B.
 Wolf, Lester C.
 Zuck, Donald C.
 Zuck, Gary L.
 Zupke, Everett W.

Veterinary Medicine



Anders, Marion W.
 Andrie, Donald J.
 Bainbridge, Elden W.
 Berg, John N.
 Bosworth, Harry T.

Branco, Frederick D.
Carpenter, James L.
Carson, John A.
Carter, Glen
Challoner, Robert I.
Christensen, Walter A.



Cogley, Keith C.
Collins, James R.
Conway, Robert L.
Corbett, Oran R.
Coulter, Dwight B.
Crouch, Jerry L.



Dieter, Francis X.
Dingel, Robert M.
Dudley, Merle D.
Frevort, William W.
Gipple, Feryl D.
Harmon, Dean C.



Hauser, Duane E.
Hicks, William G.
Hook, Kenneth R.
Hunt, Jack A.
Jensen, John P.
Kaufmann, Arnold F.



Kennedy, Gerald F.
Kerber, William T.
Kerns, Donald D.
Lensing, Thomas J.
Lohse, Carleton L.
McEniry, William J.



McKenzie, Kenneth H.
Mallo, Gary L.
Mather, Edward C.
Meshek, Charles C.
Miller, Gordon R.
Palmer, James T.



Phillips, Donald B.
Ratliff, Harold D.
Roberts, Lowell H.
Schelkopf, Sterling L.
Schladetzky, Roger L.
Schultz, Roy A.



Schulz, Kenneth D.
Siekmeier, Allan E.
Sprugel, Charles W.
Stockert, Everett D.
Taylor, Wendell E.
Trafton, Forrest E.



Treinen, Robert L.
Watts, Paul T.
Wilcke, Kenneth M.
Winter, Byron K.
Winter, Edward C.
Wyatt, Charles H.



Home Economics



Adamson, Judith C.
Anderson, Jacqueline R.
Anderson, Janice P.
Anderson, Joan G.
Anderson, Kay L.



Anderson, Myrthel P.
Andre, Jacqueline L.
Anthony, Sally J.
Ashlock, Annette
Barker, Bernadine L.
Barker, Patricia A.



Barry, Kathryn A.
Beatty, Carole L.
Bell, Patricia A.
Bemis, Katharine A.
Benjegerdes, Grace E.
Bepler, Harriett A.

Berthoff, Linda J.
 Bierma, Elizabeth L.
 Binder, Kathryn T.
 Bishey, Shirley E.
 Blasingame, C. Robins
 Bohn, Judith I.



Boll, Anita M.
 Bollman, Phyllis I.
 Borrud, Alicia A.
 Bowdish, Rosalce
 Bruzek, Kay M.
 Buck, Virginia



Burnap, Marilyn B.
 Cadwell, Wanda R.
 Calderwood, Maralyn M.
 Calhoon, Carol A.
 Campbell, Sarah S.
 Carlson, Martha C.



Choullett, Jane C.
 Clarke, Helen M.
 Clausen, Ann E.
 Clawson, Virginia J.
 CoHee, Vada L.
 Connell, Nancy L.



Connell, Pauline M.
 Conner, Barbara J.
 Creveling, Barbara A.
 Criley, Juliana
 Croll, Sondra M.
 Cummins, Priscilla A.



Cuppoletti, Barbara L.
 Darbyshire, Elizabeth
 Davis, Helen D.
 De Vries, Pauline F.
 Dieken, Judy M.
 Dieleman, Dorothy J.



Diemer, Sharon A.
 Dixon, Emma L.
 Docken, Marcia J.
 Doering, Mary J.
 DonCarlos, Dottigene
 Dorr, Annette E.



Drenkhahn, Joan E.
 Dutton, Carol Y.
 Eager, Patricia A.
 Eklo, Mary L.
 Elliott, Kathryn A.
 Ellis, Sandra J.



Everds, Carolyn V.
 Evers, Sandra J.
 Ferguson, Sandra A.
 Ferneau, Glenda L.
 Fleenor, Mary S.
 Floy, Sandra J.





Forsyth, Fairlyn M.
Fosdick, Margaret E.
Foster, Nancy L.
Fox, Marilyn E.
Frandsen, Janet C.
Freet, Darlys K.



Froeborg, Nancy
Furman, Janice K.
Garner, Karen R.
Gaskell, M. Marie
Geest, Ruth C.
Gibson, Jane E.



Gittings, Jacquelyn K.
Godby, Mary I.
Goulding, Susan A.
Gray, Adah M.
Grim, Karen J.
Grimes, Nancy R.



Gruschow, Gay R.
Gustafson, Marcia A.
Hale, Jane G.
Hansen, Audrey M.
Hanson, Susan K.
Harvey, Suzanne H.



Hauptert, Lyndia L.
Havighurst, Emilie I.
Hayes, Mary C.
Heckroth, Janice L.
Hemping, Janet K.
Henning, Doris M.



Herum, Willma J.
Hess, Mary E.
Hilstrom, Karen M.
Hoffert, Mary K.
Howell, Barbara J.
Howson, Janice F.



Huber, Alice K.
Hutchinson, Ora
Ingels, Lois A.
Johnson, Lynne J.
Judge, Jane F.
Judge, Laura A.



Julsrud, Gayle G.
Kerr, Grace T.
Klingler, Dorothy A.
Kloeblen, Elizabeth M.
Krapf, Ruth J.
Kratoska, Shirley E.



Krekow, Mary E.
Kruwell, Karen K.
Kuehn, Mary A.
Kurt, Theora A.
Lambi, Mary J.
Landberg, Lucille A.

Landem, Patricia L.
 Lasser, Barbara A.
 Lauc, Barbara J.
 Lauman, Ruth A.
 Leech, Beverly M.
 Lefgren, Judith K.



Lettow, Avis L.
 Lindsay, Carole M.
 Louden, Linda I.
 Luiken, Patricia K.
 Lundberg, Ann E.
 McFtridge, Marcella C.



McKee, Jean I.
 Mack, Cherrill A.
 Malburg, Ayleen T.
 Manchester, Karen A.
 Manderscheid, Eileen E.
 Marble, Alice L.



Martin, Alice C.
 Mason, Harriet A.
 Mather, Pamela J.
 Maxwell, Sandra L.
 Mayer, Elizabeth L.
 Melin, Joan A.



Merkle, Hollis L.
 Meurer, Anne L.
 Michelle, Martha G.
 Miller, Margaret A.
 Miller, Muriel G.
 Moeller, Helen K.



Molden, Margery
 Moore, Carol A.
 Mootz, Dorothy K.
 Morrison, Carol L.
 Mullan, Louise M.
 Muncy, Corinne R.



Needham, Nancy E.
 Nehlsen, Verna N.
 Nelson, Karen A.
 Nelson, Mary E.
 Ossian, Kathleen L.
 Palas, Gretchen G.



Palmer, Janet R.
 Paulson, Doris E.
 Pearson, Dorothy A.
 Percy, Carol J.
 Peterson, S. Jean
 Peterson, Sally A.



Pierce, Mary L.
 Polster, Nancy L.
 Pooley, Laura B.
 Porter, Sandra E.
 Powers, Leesanne S.
 Primrose, Judith A.





Pyles, JoAnne, E.
 Racine, Diane G.
 Randell, Dorothy J.
 Rasmussen, Diane C.
 Reynolds, C. Joan
 Riaski, Judith K.

Richards, Cynthia
 Roberts, Caroline L.
 Roberts, Mary D.
 Roberts, Mary K.
 Robie, Beth L.
 Roemen, Rosalie M.

Ross, Karen P.
 Rupp, Mary M.
 Ryken, Rita M.
 Sanger, Carol E.
 Schaefer, Gloria R.
 Schetgen, Velma B.

Schlacks, Beverly A.
 Schoening, Janet L.
 Scholten, Myra G.
 Scholtes, Dorothy A.
 Schomberg, Judith J.
 Scott, Marlene W.

Searcy, Carol A.
 Searls, Maryn V.
 Segawa, Geraldine C.
 Seymour, Ardis L.
 Sherman, Donnette G.
 Shirk, Margaret A.

Shubert, Sonia L.
 Sloan, Donna L.
 Small, Sharon L.
 Smith, Beverly S.
 Smith, Margot A.
 Smith, Sandra A.

Smith, Virginia L.
 Sorensen, Charlotte A.
 Stadtmueller, Naomi L.
 Stanfield, Kay L.
 Staver, S. Kathryn
 Steinbrecher, Jean C.

Stevens, Carolyn K.
 Stitely, Doris K.
 Stock, Rosemary K.
 Strachan, Dona R.
 Struble, Sharon L.
 Sundberg, Eleanor A.

Sutton, Rebecca L.
 Swann, Marjean P.
 Taylor, Carole L.
 Thieme, Norma M.
 Thompson, Judith H.
 Thorne, Belinda A.

Thorson, Virgene K.
 Timmons, Elise
 Timpe, Helen H.
 Tjelta, Glenda C.
 Trout, Carolyn V.
 Turner, Ann C.



Ulland, Janet H.
 Varnum, Marlys K.
 Waller, Mary H.
 Walters, Elizabeth A.
 Ward, Maureen A.
 Warren, Anita J.



Willett, Sarah I.
 Wiltse, Jo A.
 Winslow, Roxanne L.
 Wright, Judith E.
 Yaffee, Karen A.
 Zaiger, Sandra B.



Science

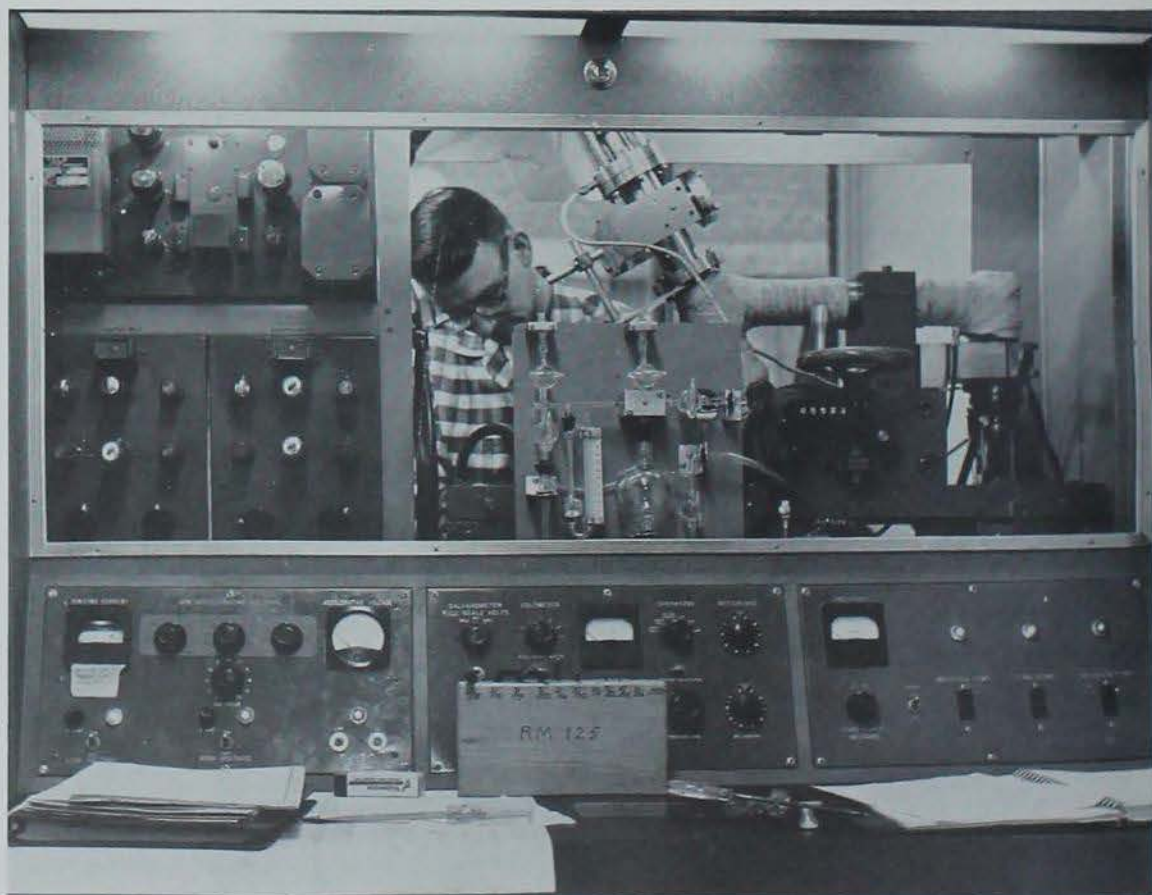



Albertson, Roger D.
Allen, Mary C.
Anderson, Andrew J.



Anderson, Dean T.
Anderson, Gary L.
Anderson, Leslie A.
Arendt, Billy D.
Arringdale, Wallace J.
Axtell, Keith C.



Bashaw, John D.
Bauer, Keith A.
Baxter, Richard P.
Bern, Ronald R.
Boughton, Carole J.
Branson, Joyce M.



Brindle, Laura J.
Brown, Alan C.
Brown, Ronald H.
Brownell, Diana M.
Bubany, Emery C.
Buckmann, Carol A.



Bultena, Joyce E.
Caldwell, R. Charlene
Call, George J.
Campbell, Cathryn J.
Campbell, Richard C.
Caraway, Lynn I.



Carlson, L. Craig
Carr, James D.
Carris, Barr T.
Cass, Gilbert H.
Cohen, Gerald I.
Colburn, Nancy E.



Cordes, Alfred D.
Cowen, Bette J.
Curtis, Carolyn R.
Danzinger, Richard L.
Davenport, Joan E.
Day, David L.



DeBlicke, Richard J.
DeVries, John D.
Dickinson, Kay L.
Dodson, Susan J.
Dodd, D. George
Dodson, Billy D.



DonMoyer, Patricia L.
Dressler, Dean L.
Duncan, Lorena M.
Dunn, James R.
Dunning, Donna H.
Evans, Robert R.

Farrell, Richard J.
 Fearing, Richard A.
 Feddersen, Alan P.
 Fie, Larry E.
 Flynn, Norman J.
 Foster, Cole N.



Franzen, L. William
 Freel, Rollan G.
 Fridley, Gary W.
 Friis, David J.
 Garberding, Larry G.
 Gemmil, William H.



Gere, Dennis R.
 Gifford, Elizabeth W.
 Girvan, Mary C.
 Girvan, Robert F.
 Goodrich, Don M.
 Graham, Duane L.



Grant, Joe G.
 Green, Charles D.
 Green, James L.
 Harvey, Jay A.
 Hawley, James F.
 Hayes, Barbara A.



Haywood, Barbara J.
 Heidman, Marvin F.
 Helgren, Gerald R.
 Henshaw, Richard L.
 Herndon, James R.
 Hillestad, James H.



Hoffman, Michael M.
 Holmes, Donald D.
 Holtz, Richard S.
 Hoo, Raymond T.
 Hopkins, Bruce E.
 Hoppe, Jean M.



Hubbard, Alan M.
 Hyde, Larry D.
 Ikenberry, Richard W.
 Jacobs, James A.
 Jacobson, Joseph E.
 Jensen, James W.



Jodan, Robert J.
 Johnson, Connie F.
 Johnson, Karen
 Johnson, Kay L.
 Johnson, Larry D.
 Jones, Wendell D.



Karth, Gary E.
 Kasper, Joseph F.
 Kennedy, Larry L.
 Kenworthy, David M.
 Kidney, Karen A.
 Klopf, Charles J.





Kochheiser, Faye N.
 Koithan, Herman F.
 Lammers, Bernard M.
 Lapp, Charles J.
 Lentner, Marvin M.
 Lettington, Thomas F.



Lewiston, Norman J.
 Lichter, John W.
 Lindahl, Charles B.
 Lindahl, Delores R.
 Linsley, Harlan L.
 Livengood, Janice K.



Loveless, Judith L.
 Lovig, David H.
 Lundberg, Lynn B.
 Lundgren, Ardell W.
 McCleerey, Terry K.
 McGee, Thomas C.



McGinn, James W.
 McLaughlin, Robert E.
 McMahon, Raymond J.
 Malmberg, Norman R.
 Mann, Harlan W.
 Marks, Kenneth E.



Mart, Albert D.
 Martin, Dennis K.
 Mathews, Robert D.
 Mathre, Donald E.
 Mead, Richard J.
 Means, Robert C.



Merry, Donald L.
 Metcalf, Donald B.
 Meyer, Douglas C.
 Miles, Rolland E.
 Miller, Orville K.
 Mish, Russell K.



Monson, Marilyn D.
 Montgomery, Robert F.
 Moore, Phil E.
 Moothart, Richard W.
 Morgan, Charles F.
 Mueller, Richard A.



Mundt, James B.
 Myers, Howard E.
 Neiswanger, Robert D.
 Nelson, Francis E.
 Nelson, Ronald L.
 Neujahr, Bruce E.



Nichol, Harold R.
 Nichols, Dwight E.
 Nichols, Roger S.
 Nicholson, Richard S.
 Noah, Leo C.
 Noblett, Phillip A.

North, Robert S.
O'Donnell, Larry E.
O'Kelley, Sharon D.
Ori, Richard G.
Ostendorf, Wayne O.
Parks, Clark K.



Parsons, Judith A.
Paul, Otto J.
Peterson, Carole J.
Peterson, Gary D.
Petry, David L.
Phillips, David T.



Powell, Kirwin D.
Ratterree, Wilbur B.
Reber, Lyle J.
Ricklefs, Karen A.
Rider, Tom D.
Ritz, Philip W.



Roberts, James R.
Ross, Robert W.
Rost, Dwight M.
Ruedy, George C.
Rupp, Gerald E.
Sage, James D.



Sanderson, John O.
Sargeant, Douglas H.
Saum, Nicholas M.
Schach, Carl F.
Schmidt, Jerry L.
Schmidt, William L.



Schmitz, Lawrence H.
Schneider, Daniel D.
Schrader, Warren
Schroeder, David D.
Schwaderer, Carrol E.
Scott, Harold R.



Sears, Don E.
Sedlacek, Jerry A.
Sedlacek, William E.
Shaffer, Tim G.
Shearer, John R.
Shearer, Susan B.



Shewchuk, J. Dennis
Shima, Larry J.
Simons, Kenneth K.
Slechta, Janet J.
Sonntag, Richard N.
Sorenson, Larry G.



Soth, Sara K.
Spencer, Merlin C.
Stringer, James G.
Swaney, Gary G.
Sweet, Susan M.
Talcott, Wesley C.





Taylor, James J.
Taylor, Larry D.
Taylor, Sandra P.
Thiele, Gary F.
Thornburg, Ann K.
Toot, Byron V.



Truesdell, Suzanne G.
VanderWaal, Cheryl A.
Ver Ploeg, Donald A.
Vieltorf, Paul E.
Vonk, Theodore
Waller, David W.



Walter, Patricia A.
Warden, E. Clark
Waters, Sue E.
Watkins, Ellie E.
Watkins, William L.
Wegmann, Merle J.



Wells, Raymond V.
Wells, Stephen W.
Wernimont, Paul F.
White, Jerry W.
White, Paul A.
Wilhelm, Gretchen



Williams, Rodney R.
Windom, David A.
Wong, Robert E.
Woodworth, L. Scott
Zylstra, Roger E.
Zyzanski, Steve J.

Senior Activities

A

- AANES, KEITH L.**
Clermont Dairy Industry
Pi Kappa Alpha, sec., home mgr., alumni sec.; Society Advanced Artillery Cadets; DI Club, steering comm.
- AASLAND, JAMES A.**
Joice Agronomy
FarmHouse; Agronomy Club; Luther College.
- ADAMSON, JUDITH C.**
Lansing, Mich. Home Economics Education
Gamma Phi Beta, scholarship chm.; Sigma Alpha Iota, v.p.; Symphony Orchestra, v.p.; Homecoming, Pep Barbeque; Veishea, Orchestra Open House, chm.; Veishea Orchestra.
- AHMED, AHMED F.**
Iraq Farm Operation
- AHMED, MOHAMMED M.A.**
Iraq Farm Operation
- AINSWORTH, RANDALL W.**
Fort Dodge Aeronautical Engineering
Institute of Aeronautical Sciences; Newman Club.
- ALBERS, GLEN**
Spencer Electrical Engineering
Eta Kappa Nu.
- ALBERTSON, ROGER D.**
Ames Botany
Iowa Agriculturist, art editor; Botany Club, treas.
- ALHABIB, ALI M.**
Iraq Farm Operation
- ALLEN, ALVA D.**
Hastelton Mechanical Engineering
Pi Tau Pi Sigma.
- ALLEN, MARY C.**
Galesia, Ill. Industrial Administration
W.A.A.; Westminster Fellowship.
- ALLEN, WILLIAM R.**
Morton Grove, Ill. Industrial Engineering
Sigma Nu, v.p.; AIEE, recording sec.; Veishea, IF concession stand chm.
- AMES, LELAND E.**
Mason City Mechanical Engineering
Gamma Delta.
- ANCIAX, DAVID L.**
Town City Industrial Education
I. Ed. Club, publicity chm., Trips to Industry chm.
- ANDEREGG, ROBERT B.**
Guttenberg Agricultural Engineering
- ASAG, E.**
- ANDERS, MARION W.**
Alden Veterinary Medicine
- ANDERSEN, JACQUELINE R.**
Cedar Rapids Textiles and Clothing
Bomb; Freshman Home Ec. Club; Festival Chorus; YWCA.
- ANDERSON, ANDREW J.**
Rockwell City Physics
Phi Kappa Tau.
- ANDERSON, DEAN T.**
Storm Lake Distributive Studies
Beta Theta Pi; Phi Mu Alpha; Sinfonia Sing; Order of the Sextant; Band.
- ANDERSON, EUGENE A.**
Emerson Farm Operation
Farm Op. Club.
- ANDERSON, GARY L.**
Creston Distributive Studies
Tomahawk; Phi Eta Sigma; Veishea, Physics Open House chm.; MRA, scholarship chm.; Iowa State Singers; Men's Glee Club.
- ANDERSON, GAYLE N.**
Geneva, Ill. Mechanical Engineering
- ANDERSON, GEORGE E.**
Armidale Forestry
Forestry Club.
- ANDERSON, GERALD I.**
Sioux City Architecture
Beta Theta Pi; Tau Beta Pi; Eta Sigma Delta; Green Gander; Beaux Arts Ball, chm.; Spring Style Show, co-chm.; SOV, design engineer; Veisheathon, designer.
- ANDERSON, JAMES J.**
Boone Animal Husbandry
Block and Bridle Club; Campus 4-H.
- ANDERSON, JANICE P.**
Ames Home Economics Education
Delta Delta Delta; Alpha Lambda Delta; Omicron Nu; SRC; Home Ec. Ed. Club; WRA Forum, decorations; Union Christmas Party, publicity.
- ANDERSON, JOAN G.**
Monticello, Minn. Home Economics Education
Dorm adv., ISA.
- ANDERSON, KAY L.**
Waterloo Child Development
Iowa State Singers; Players, recording sec., pres.; SOV, ast. make-up, stage mgr.; Festival Chorus.
- ANDERSON, LESLIE A.**
Clinton Physical Education
Wrestling.
- ANDERSON, MARLIN D.**
Exoc Animal Husbandry
Beta Sigma Psi.
- ANDERSON, MYRTHEL P.**
Council Bluffs Home Economics Education
Festival Chorus; Dorm Adv.; Home Ec. Ed. Club.
- ANDRE, JACQUELINE L.**
Ames Home Economics Journalism
Kappa Kappa Gamma; Iowa Homemaker, staff writer, ast. circulation mgr., associate editor, publisher; publication board; Cardinal Guild, ast. sec., sec.; investment comm.; Iowa State Daily, reporter, copy editor; Bomb; Dean's Advisory Board; Freshmen Orientation Comm.; Veishea, ast. publications chm.; YWCA; Home Ec. Journalism Club; Green Gander, publication board; Phi Upsilon Omicron; Theta Sigma Phi, pres.; Mortar Board.
- ANDRE, DONALD J.**
Cedar Rapids Veterinary Medicine
VM, sophomore sec.-treas., pres.
- ANGOVE, RICHARD D.**
Albia Civil Engineering
Intersivity Christian Fellowship, publicity chm., Westminster College.
- ANTHONY, SALLY J.**
St. Peter, Minn. Textiles and Clothing
Theta Delta Chi; Raquets Club; Raquets, pres.; WAA Council; Women's I Fraternity; Gamma Delta, treas.; T&C Club; Dorm activities chm.
- ARENDT, BILLY D.**
Gibson Mathematics
Phi Eta Sigma; Inter-varsity Christian Fellowship, pres.
- ARMOUR, RODNEY F.**
Council Bluffs Industrial Engineering
AIEE-IRE; Pammel Court Council.
- ARNEY, RICHARD J.**
Webster City Forestry
Theta Delta Chi; Forestry Club; IFC, Christmas party comm.; Ames Forester, sales mgr.
- ARRINGDALE, WALLACE J.**
Boone Zoology
Swimming; Pre-Med Club; Veishea, Drawing Dept., Open House.
- ASHLOCK, ANNETTE**
Cedar Rapids General Home Economics
Chi Omega, rush chm., activities chm.; Panhellenic Banquet, chm.; Pep Barbeque, food chm.; Veishea, media co-ord.; Veisheathon, production chm.; Home Ec. Council; Student Properties Board, bus. mgr.; Home Ec. Core Curriculum Comm.; Panhellenic Rush Council; Festival Chorus; Symphonic Orchestra Freshman Home Ec. Club.
- ASP, GERRY H.**
Evanston, Ill. Industrial Engineering
Phi Gamma Delta; AIEE-IRE; Track; Gerry Asp Quartet; Campus Jazz Quartet.
- AVERY, RICHARD S.**
Ames Agronomy
Agronomy Club; Ward System, exec. council, news editor, intramural, intramural mgr.
- AXELSON, ROY A.**
Alta Poultry Husbandry
Society Advanced Artillery Cadets; Ag Council; Poultry Club, sec.-treas.
- ANTELL, KEITH C.**
Silver City Industrial Administration
Beta Sigma Psi; Gamma Delta, Pres., regional activities chm., international rep., international publicity chm.

B

- BACON, ROBERT E.**
Glenview, Ill. Architectural Engineering
Phi Gamma Delta; AIA; Swimming; Homecoming, ast. co-ord.
- BAILEY, RONALD G.**
Humboldt Aeronautical Engineering
Institute of Aeronautical Sciences; Stalker House, sec.-treas.
- BAILEY, WENDELL W.**
Mystic Agricultural Business
Honor Council, chief just; Alpha Zeta; MRA, orientation co-chm.; Ag. Bus. Club; Ag. Council; Society Advanced Military Cadets.
- BAINBRIDGE, ELDEN W.**
Kingsley Veterinary Medicine
AVMA.
- BAKER, ALLEN R.**
Waterloo Civil Engineering
ASCE, Campus Chief, MRA solicitations chm.
- BAKER, STEPHEN L.**
Omaha, Neb. Mechanical Engineering
Phi Gamma Delta; Phi Eta Sigma; Pi Tau Sigma; Intramurals; Veishea; Homecoming; ASME; Society Advanced Artillery Cadets.
- BALDERSTON, CLAIRE P.**
Central City Horticulture
Horticulture Club, pres.
- BALDWIN, ROBERT D.**
Des Moines Industrial Engineering
Baseball.
- BALLOUN, JAMES S.**
Ames Industrial Engineering
Beta Theta Pi; Phi Eta Sigma; Gamma Epsilon Sigma; Order of the Sextant; Scabbard and Blade; Homecoming, Pep Barbeque co-chm.; Veisheathon, stag director; Baseball; Student Body Pres.; Cardinal Guild Senate.
- BANNING, LARRY M.**
Des Moines Mechanical Engineering
ASME.
- BARE, LYLE J.**
Winthrop Agricultural Education
Ag. Ed. Club; Phi Delta Kappa.
- BARGEN, DONALD R.**
Mountain Lake, Minn. Electrical Engineering
AIEE-IRE.
- BARKER, BERNADINE L.**
Keosauqua Home Economics Education
Beacons; Veishea, parade comm.; Dorm, adv.; Roberts Hall, v.p.; Home Ec. Ed. Club.
- BARQUIST, LARRY R.**
Olds Mechanical Engineering
ASME; SAME; SOV, sec. construction; Converse House, intramurals chm.
- BARRY, KATHRYN A.**
Newhall Textiles and Clothing and Home Economics Education
Bomb; Players; Varsity Band.
- BARRY, ROBERT F.**
Boone Electrical Engineering
MRA, public relation chm., nominating convention chm.; MRA Toastmasters, pres.; Pearson House, pres., Honor Council; Bomb Beauties Selection Comm.; KMRI, operations director; Eta Kappa Nu.
- BASHAW, JOHN D.**
Villisca Chemical Technology
Sigma Chi, sec., Players.
- BATMAN, LARRY A.**
Ames Industrial Education
I. Ed. Club.
- BAUER, KEITH A.**
Harian History
History and Government Club.
- BAXTER, RICHARD P.**
Cedar Falls Industrial Administration
Sigma Alpha Epsilon, corresponding sec., alumni relations; Intraternity Pledge Club; All Dance; Bomb, public relations chm., ast. bus. mgr.; Bomb Beauties Selection Comm.; Theater Workshop; Young Republicans Club; Veishea, ast. bus. mgr.; Varieties; Men's Glee Club; Iowa State Singers; Festival Chorus; Alpha Kappa Psi; Business Students Assn.; IFC Christmas Party, chm.; Community Day, chm., administrative ast.; Lampco, v.p., science Council, pres.
- BEATTY, CAROLE L.**
Vinton Textiles and Clothing
- BELL, PATRICIA A.**
Peoria, Ill. Home Economics Education
Beacons, Intramurals; Iowa State Singers; Festival Chorus; Gamma Delta, social chm.; East Linden, social chm.; Varieties; Joint Social Council.
- BEMIS, KATHARINE A.**
Bondurant Textiles and Clothing
Delta Zeta, pres., v.p., sec.; T&C Club; Young Republicans Club; Cardinal Guild, sec.; Veishea Open House, publicity.
- BENJERDES, GRACE E.**
Pustalle Textiles and Clothing
Tomahawk, historian; SRC; Protestant Student Council, sec.; ISA; T&C Club; YWCA.
- BENSON, DUAYNE B.**
Winfield Agricultural Business
Ag. Bus. Club; Knapp House, v.p., pub. chm.
- BEPLER, HARRIETTE A.**
Teaneck, N. J. Experimental Foods
F&N Club; Canterbury Club; Intersivity Christian Fellowship.
- BERAN, JOHN C.**
Riceville Agronomy
FarmHouse; Phi Eta Sigma; Agronomy Club; Westminster Fellowship, treas.

BERG, JOHN N. *Wynndere, N. D.* Veterinary Medicine
AVMA; Alpha Zeta; Phi Zeta.

BERN, RONALD R. *Heinbeck* Industrial Administration
Tomahawk; Alpha Kappa Psi; Order of Chessmen; Cardinal Guild Cabinet; MRA, external v.p.; USNSA, regional v.p.; Cardinal Guild Sociaty.

BERTHOLF, LINDA J. *Waterloo* Applied Art
Varsity Band; YWCA; AA Club.

BIANCHI, ELISEO R. *Des Moines* Civil Engineering
Scabbard and Blade; Society Advanced Artillery Cadets.

BIERMA, ELIZABETH L. *Nesola* Applied Art
Kappa Delta; Delta Phi Delta; AA Club, sec.; Homecoming, public relations, base co-ord.; Vesheba, public relations sec.

BILLHORN, JON G. *Manchester* Agricultural Education
Ward; Ag. Ed. Club.

BINAU, CHARLES R. *Albion* Farm Operation
FarmHouse; Sigma Theta Epsilon; Traffic Appeals Board; Farm Op. Club, sec.

BINDER, KATHRYN T. *Rochester, Minn.* General Home Economics
Gamma Phi Beta, pres.; Women's I Fraternity, pres.; Iowa State Singers; Festival Chorus; SOV; YWCA; WAA.

BIRLINGHAIR, DAVID H. *Boone* Mechanical Engineering
ASME; Pi Tau Sigma.

BISHEY, SHIRLEY E. *Wesley City* Home Economics Education
Alpha Delta Pi, rush chm.; Modern Dance Club; SOV; Festival Chorus; Varieties Central Comm.; Harvest Ball Queen Attendant.

BLACKBURN, LOUIS W. *Pierson* Mechanical Engineering

BLASINGAME, C. ROBINS *Emmettsburg* Child Development
Tomahawk, sec. chm., pledge trainer; Campus FEO, publicity relations chm.; YWCA, dorm rep., calendar book chm., cabinet; Freshman Home Ec. Club, publicity chm.; SRC; Protestant Student Council; Canterbury Club, steering comm.; East Lincoln, v.p.; Welch Hall, social chm.; WRA Formal, publicity chm.; Home Ec. Council, treas.; International Night, bus. mgr.; CD Club, Student Welfare Comm., sec.

BOCKELMAN, JERRY P. *Ames* Architecture
AIA.

BOHJE, E. JOHN *Rochester* Agricultural Business
Kappa House, activities club; Intersarsity Christian Fellowship; Mason City Jr. College.

BOHN, JUDITH I. *Mason City* Home Economics Education
Chi Omega; Iowa State Singers; Home Ec. Ed. Club; Homecoming.

BOLDT, HARRY O. *Davenport* Agronomy

BOLL, ANITA M. *Gladbrook* General Home Economics
Home Ec. Ed. Club; Wesley Foundation; Vesheba; Sor-Dor.

BOLLMAN, PHYLLIS I. *Pulaski* Dietetics
Wesley Foundation; Intersarsity Christian Fellowship; FSN Club.

BOLTON, THOMAS N. *Council Bluffs* Chemical Engineering
Delta Tau Delta; Alpha Chi Sigma, pres.; IAA, pres.; Cardinal Guild Cabinet.

BOND, WILLIAM D. *Ames* Mechanical Engineering

BOOK, JAMES O. *Grinnell* Lasso Operation

BOOTZ, FREDERIC A. *Des Moines* Mechanical Engineering
ASME; Cyclone Flying Club; Eta Ward, pres., social chm.

BORRUD, ALICIA A. *Elgin, Ill.* Dietetics
Alpha Delta Pi.

BORTHWICK, WILLIAM A. *Garfield* Mechanical Engineering
Tomahawk, parliamentarian; SOV, stage construction; ASME, sec.; Convex House, v.p.; Phi Eta Sigma; Pi Tau Sigma; MRA, cabinet; orientation co-chm.; Boat co-ord.; Nominating Convention, chm.; Cardinal Guild Sociaty.

BOSWORTH, HARRY T. *Manchester, S. D.* Veterinary Medicine

BOTTENFIELD, JERRY *Perry* Mechanical Engineering
Track; Cresta House; Intramural chm., sec-treas.

BOUGHTON, CAROLE J. *Cedar Rapids* Technical Journalism
Alpha Gamma Delta; Iowa Homemaker, staff writer; Iowa State Daily, Bomb, photo editor; feature editor, editor; Vesheba public relations comm.; Homecoming; Iowa State Singers; Festival Chorus; Theta Sigma Phi.

BOWDISH, ROSALEE *Pella* Home Economics Education
Kappa Delta; Home Ec. Ed. Club, asst. contact chm.; YWCA; Christian College.

BRADY, GERALD E. *La Salle, Ill.* Aeronautical Engineering
Institute of Aeronautical Sciences; Swimming; SAC Drill Team.

BRANCO, FREDERICK D. *Holstein* Veterinary Medicine
AVMA.

BRANDT, RAY A. *Dysart* Agricultural Engineering
Iowa Engineer; Alpha Zeta; Ag. Council; ASAgE.

BRANSON, JOYCE M. *Waterloo* Technical Journalism
Iowa State Daily, reporter; Iowa State Scientist, reporter, managing editor, editor; Band; State University of Iowa.

BREITBACH, JAMES W. *Epsworth* Electrical Engineering

BRINCK, ROGER P. *Rochester, Minn.* Forestry
Forestry Club; MRA; Livingston House, sec-treas.

BRINDLE, LAURA J. *Conrad* Mathematics
Sigma Kappa, pres.; Alpha Lambda Delta; Math Club, publicity chm., pres.

BRINDLEY, WILLIAM A. *Ames* Entomology
Adelante; Zool. Club; Society Advanced Artillery Cadets.

BROADY, GEORGE K. *Swell, N. I.* Dairy Industry
Tomahawk; Intersarsity Christian Fellowship, pres.; Pearson House, head resident; DI Club, public relations chm.; Intramurals.

BROWN, ALAN C. *Ames* Industrial Administration
Delta Upsilon, bus. mgr.; Iowa State Scientist, bus. mgr.; Tennis; Scabbard and Blade; Varieties, Central Comm.; Band.

BROWN, DONALD L. *Des Moines* Electrical Engineering
Phi Delta Theta.

BROWN, GORDON K. *Sac City* Aeronautical Engineering
Adelante; Cyclone Flying Club; Cyclone Sabres, pres.; Institute of Aeronautical Sciences.

BROWN, JOHN A. *Paulina* Industrial Education
I. Ed. Club.

BROWN, RONALD H. *Sidney, Neb.* Geology
Delta; Sigma Phi; Geology Club; Marching Band; Concert Band; Basketball Band.

BROWNELL, DIANA M. *Monticello* Botany
Iowa State Singers; Botany Club; Festival Chorus.

BROWNLEE, DAVID W. *Chariton* Mechanical Engineering
Pi Kappa Alpha; SAME; ASME.

BRUNSON, STEPHEN D. *Mason, Tenn.* Dairy Husbandry
Tau Kappa Epsilon; Players; Dairy Judging Team; Cheersquad.

BRUNSWOLD, BRIAN G. *Ames* Chemical Engineering
Sigma Phi Epsilon; AIChE; SAME; Vesheba, Engineering Open House, chm.

BRUCE, KAY M. *Cedar Rapids* Child Development
Vesheba, Festival Chorus; CD Club.

BRyan, ROBERT R. *Ames* Mechanical Engineering
Ames; SOV.

BUBANY, EMERY C. *Des Moines* Technical Journalism
Sigma Delta Chi; Iowa State Daily, sports editor; Iowa State Scientist.

BUCHER, RUSSELL D. *South English* Animal Husbandry
Alpha Gamma Rho.

BUCK, ROGER L. *Wintona, Minn.* Landscape Architecture
Frisbie Fellowship; Vesheba; Beans; Arts Ball, co-ord.; Student Society Landscape Architecture.

BUCK, VIRGINIA *Cleveland Heights, Ohio* Dietetics
Alpha Delta Pi; Sigma Alpha Epsilon; Omicron Nu; Naisid, sec-treas.; Iowa State Singers; FSN Club.

BUCKINGHAM, FRANK E. *Bellevue* Agricultural Engineering
ASAE; Sigma Delta Chi.

BUCKMANN, CAROLE A. *Des Moines* Zoology

BULL, LYLE F. *Port Byron, Ill.* Horticulture

BULLINGTON, FRENCH L. *Ames* Industrial Education
I. Ed. Club.

BULTENA, JOYCE E. *Cedar Falls* Chemical Technology
Alpha Lambda Delta; Iowa Chemical Society.

BUNNING, JIM E. *Waterloo* Mechanical Engineering
Kappa Sigma, pres., pledge trainer, rush chm.; social chm.; 630 Club; ASME; Phi Eta Sigma; Pi Tau Sigma; Tau Beta Pi; Knights of St. Patrick; Greek Week, co-chm.; Wrestling.

BURLSON, ION H. *Fort Dodge* Industrial Education
Chamberlain House, pres., activities chm.; I. Ed. Club, social chm.; All-College Nominating Convention.

BURNAP, MARILYN B. *St. Louis, Mo.* Home Economics Education
Kappa Alpha Theta; Home Ec. Ball, sec.; Iowa State Singers; Festival Chorus; Christmas Ball, sec.; SOV; Vesheba, Home Ec. Ed. Club Open House; Homecoming Attendant; Home Ec. Ed. Club.

BURNHAM, ROGER R. *Ames* Mechanical Engineering

BURNS, JOSEPH G. *Atalissa* Agronomy
Agronomy Club.

BUSCH, ROBERT H. *Rippey* Agronomy
Farm Op. Club.

BUSSARD, HARRY K. *Clarinda* Architecture
Phi Delta Theta, rush chm.; Knights of St. Patrick; Vesheba, Architecture Open House, co-chm.; SAME, sec.; AIA, exec. v.p.; Social Bureau, style show chm.; Homecoming.

BUTLER, BURTON R. *Baxter* Animal Husbandry
Block and Bridle Club, banquet comm.; Livestock Judging Team; Vesheba, Horseshow comm.; Little International.

BUTLER, ROBERT O. *Northwood* Rural Sociology
YMCA, v.p.; Rural Soc. Club, pres.; Alumni Hall, adv.; LSA.

BYSE, ROBERT J. *Cedar Rapids* Electrical Engineering
Delta Upsilon; Phi Eta Sigma; Pi Tau Pi Sigma; Eta Kappa Nu; Scabbard and Blade; Concert Band; Marching Band.

C

CADWELL, WANDA R. *Promise City* Home Economics Education
Intramural Board, chm.; WAA Officials Club; Home Ec. Ed. Club; Wesley Foundation.

CALDERWOOD, MARALYN M. *Trar* Applied Art
SRC; Frisbie Fellowship, sec., dramatic chm.

CALDWELL, R. CHARLENE *Ames* History
Alpha Gamma Delta; YWCA, cabinet; Iowa State Singers; History Club, sec.

CALHOON, CAROL A. *Des Moines* Home Economics Journalism
Tomahawk; Iowa State Daily, asst. society editor, issue editor, reporter; Intramurals; Bowling Club; Memorial Union Student Board, Union House Club, chm.; Union News Forum, chm.; Union Publicity Comm., chm.; Vesheba, asst. promotions chm., magazine coordinator; Homecoming, magazine-newspaper co-ord.; Varieties, Sor-Dor.

CALL, GEORGE J. *Chicago, Ill.* Industrial Administration
Sigma Alpha Epsilon; Alpha Kappa Psi; Bus. Students Assn.; Marketing Club.

CAMP, DONALD A. *River Forest, Ill.* Electrical Engineering
Intersarsity Christian Fellowship, treas., v.p.; SRC; Cosmopolitan Club, station KMRJ; Phi Eta Sigma.

CAMPBELL, CATHRYN J. *Bellevue* Sociology
Chi Omega; Sociology Club.

CAMPBELL, CHARLES E. *Ames, Ill.* Civil Engineering
Hilf, v.p.

CAMPBELL, GARY E. *Bellevue* Agricultural Engineering
Intersarsity Christian Fellowship; Chamberlain House, religious chm., scholarship chm.; ASCE; ASAE.

- CAMPBELL, RICHARD B.
Salem, Ore. Architecture
Phi Delta Theta, pres.; Phi Kappa Phi; Tau Beta Pi; Tau Sigma Delta; Phi Eta Sigma; Knights of St. Patrick; Order of the Sixtons; Scabbard and Blade; Iowa State Daily, publication board pres.; Cardinal Guild; Engineering Council; AIA; IFC.
- CAMPBELL, RICHARD C.
Omaha, Ill. Industrial Administration
Phi Gamma Delta; Track; Varsity I Club.
- CAMPBELL, SARAH S.
Memphis, Tenn. Home Economics Education
Kappa Delta, house mgr.; treas.; YWCA; Home Ec. Ed. Club; Festival Chorus.
- CARAWAY, LYNN J.
Monmouth Mathematics
Section Advanced Artillery Cadets; Ward System.
- CARLSON, KEITH R.
Stanhope Agricultural Education
Ag. Ed. Club; Order of Cheesmen; MRA, sec.; Norman House, pres.; Honor Court Justice; MRA Reflector, managing editor.
- CARLSON, KENNETH M.
Sioux City Aeronautical Engineering
Institute of Aeronautical Science; Engineering Council.
- CARLSON, L. CRAIG
Washington, D.C. Industrial Administration
Kappa Sigma, pres., social chm.; pledge trainer; Bus Students Assn.
- CARLSON, MARTHA C.
Stratford Home Economics Education
Home Ec. Ed. Council; Home Ec. Ed. Club.
- CARPENTER, JAMES L.
Ames Veterinary Medicine
Stanton House, head resident; VM Junior Pres.; Phi Eta Sigma; Alpha Zeta; Phi Zeta; Iowa State Veterinarian.
- CARR, JAMES D.
Ames Chemistry
Pi Tau Pi Sigma; Tennis; Iowa Chemical Society; SRC; Protestant Student Council; Alpha Chi Sigma; Frisbie Fellowship, pres.; Iowa State Singers; Festival Chorus; YMCA.
- CARRIS, BARR T.
Sioux Rapids Mathematics
Pi Mu Epsilon.
- CARSON, JOHN A.
Ames Veterinary Medicine
- CARTER, GLEN
West Liberty Veterinary Medicine
Iowa State Veterinarian, make-up editor, 2880-rate editor; Swimming; Iowa State Singers; Varsity I Club; Veishea, Vet. Med. publicity chm.
- CARVER, NORMAN M.
Wauita Agricultural Business
Pi Kappa Phi, pres., assistant treas., social chm., activities chm.; Iowa State Singers; Harvest Ball, co-chm.; Ag. Bus. Club; Ag. Bus. Regional Convention Comm.; IFC, activities board.
- CASE, GLENN R.
Des Moines Electrical Engineering
Eta Kappa Nu; Tau Beta Pi; AIEE-IRE.
- CASS, GILBERT H.
LeMars Industrial Administration
Theta Delta Chi; ASME, I. Ad. Club.
- CERVETTI, FRANKLIN H.
Steamboat Rock Architectural Engineering
Phi Kappa Tau; AIA; pres.
- CHAFFEE, JERRY N.
Ames Industrial Education
Sigma Alpha Epsilon
- CHALLONER, ROBERT J.
Omaha, Wisc. Veterinary Medicine
VM Junior Sec.; AYMA
- CHASE, PAUL E.
Sioux City Electrical Engineering
Delta Sigma Phi; Eta Kappa Nu; Tau Beta Pi.
- CHLEBOUN, THOMAS F.
Credle, Neb. Electrical Engineering
Phi Kappa Psi, treas.; Engineering Banquet, bus. mgr.; SOV, audio chm.
- CHOLLETT, JANE C.
Marshalltown Household Equipment
Iowa State Singers.
- CHRISTENSEN, ALVIN D.
Council Bluffs Electrical Engineering
AIEE-IRE; Veishea, concession stand; Lilaona Fellowship, service chm.
- CHRISTENSEN, ROGER J.
De Witt Aeronautical Engineering
Concert Band.
- CHRISTENSEN, WALTER A.
Newell Veterinary Medicine
FarmHouse, pres.; Cardinal Guild; Pre-Vet Club, sec., student adv.; Vet. Med. Council.
- CLAEYS, GERALD R.
Maline, Ill. Aeronautical Engineering
Newman Club; Institute of Aeronautical Sciences.
- CLARK, GAYLORD E.
Des Moines Industrial Education
I. Ed. Club.
- CLARK, L. PAUL
Grand Center Mechanical Engineering
Football, Baseball.
- CLARKE, HELEN M.
Boone Textiles and Clothing
Alpha Delta Pi; Union Dance Class, instructor; Cardinal Guild, decorations; Registration Dance, room.
- CLAUSEN, ANN E.
Boone General Home Economics
Delta Delta Delta; YWCA; Veishea, WAA Open House chm.
- CLAWSON, VIRGINIA J.
Ashley Home Economics Education
Westminster Fellowship, Bible Study chm., vice moderator; Sor-Dor; YWCA; Iowa State Singers; Band; Freshman Home Ec. Club; Home Ec. Ed. Club; SRC, treas.; Bowling Club; Protestant Student Council; Omicron Nu.
- CLAYTON, LARRY B.
Wauata Agricultural Business
- CLUBINE, EUGENE L.
Dunkerton Animal Husbandry
Tomahawk; Order of Cheesmen; Veishea, chm.; Homecoming, ticket chm.; MRA, activities chm.; AUCRH, co-chm.
- COCHRAN, DEAN L.
Independence Industrial Engineering
AIEE, head reporter; Social Council; Young Republicans Club.
- COENE, RONALD F.
Maline, Ill. Civil Engineering
Ward System; ASCE; Newman Club.
- COFFELT, ERSEL S.
Davenport Electrical Engineering
- COGLEY, KEITH C.
Grinnell Veterinary Medicine
Freshman Track, Cross Country; Winter Track; Pre-Vet Club, sec.; Stanton House, pres.; Norman House, sec.; Phi Zeta; AYMA.
- COHLE, VADA L.
Northfield, Ill. Home Economics Education
Home Ec. Ed. Club; Veishea Open House comm.; Players, costume chm.; SOV Central Comm., costumes.
- COHEN, GERALD J.
Mason City Mathematics
Phi Mu Alpha; Orchestra; Concert Band; Marching Band; Pop Band; Chemistry Club; Hillel.
- COLBURN, NANCY E.
Barrington, Ill. Zoology
Zoology Club, sec-treas.; Iowa State Singers; Festival Chorus.
- COLLIER, DAVID L.
Davenport Mechanical Engineering
Kappa Sigma; Society Advanced Artillery Cadets.
- COLLINS, JAMES R.
Diason, Ill. Veterinary Medicine
Phi Kappa Psi, Phi Eta Sigma; Phi Zeta; Veishea, Vet. Med. Open House bus. mgr.; Vet. Med. Spring Picnic, chm.
- CONNELL, LARRY D.
Conrad Rural Sociology
FarmHouse; Alpha Zeta; Ag. Council; Newman Club; Rural Soc. Club, sec-treas.; Festival Chorus; Veishea, Ag. Open House comm.
- CONNELL, NANCY L.
Elgin, Ill. Home Economics Education
Pi Beta Phi, treas.; Phi Upsilon Omicron; Tri-terrestri Queen; Freshman Home Ec. Club; YWCA, cabinet group leader; Freshman adv.; IFC, adv. sec.; Home Ec. Ed. Club, council; Veishea, adv. sec. personnel coord.; Career Day program; Sor-Dor; Intramurals; Union Board Registration Dance.
- CONNELL, PAULINE M.
Greeley Home Economics Education
Sigma Kappa; Omicron Nu; Iowa State Singers; Newman Club; Home Ec. Ed. Club; Festival Chorus.
- CONNER, BARBARA J.
Glendon Home Economics Education
WAA, publicity council; Hockey Club; Officials Club; Festival Chorus; Freshman Y; Freshman Home Ec. Club; Home Ec. Ed. Club.
- CONRAD, KENNETH D.
Somers Agricultural Education
Veishea, Horseshow comm.
- CONWAY, ROBERT L.
Knoxville Veterinary Medicine
Alpha Gamma Rho; Alpha Zeta; Veishea, Vet. Med. chm.; Vet. Med. Christmas Party.
- COOK, LISLE M.
New Providence Animal Husbandry
Campus 4-H; Block and Bridle Club; YMCA; Roger Williams Club; Student-Faculty Adverses Comm.
- COOP, RONALD B.
Pella Electrical Engineering
MRA, scholarship council.
- CORBETT, ORAN R.
Union Veterinary Medicine
- CORDES, ALFRED D.
Atlantic Economist
- CORWIN, LOYD W.
Center Falls Chemical Engineering
Iowa Engineers; Campus Radio Club; Ward System; MRA; AICHEM; American Chemical Society.
- COTTON, JOHN M.
Lone Rock Agricultural Business
Alpha Tau Omega, song leader, room chm., scholarship chm.; Phi Eta Sigma; Iowa Agriculturalists, staff; Baseball; Farm Op. Program, pres.; Cardinal Guild Cabinet; Iowa State Singers; Veishea; Ag. Ed. Club; Ag. Bus. Club; Agriculture Student Faculty Council.
- COULTER, DWIGHT B.
Iowa City Veterinary Medicine
Alpha Tau Omega.
- COVAULT, JERRY D.
Guthrie Forestry
Ames Forester, staff; Forester Club; Fairchild House, cabinet; MRA, assistant sec.
- COVY, KEITH A.
Ames Architecture
Sigma Chi; Phi Eta Sigma; Tau Sigma Delta; Track; AIA.
- COWEN, BETTE J.
Mosau Pleasant Sociology
Beason, pres.; Tomahawk, publicity; Bomb, copy editor; Iowa State Singers, Flavers, sec.; Kappa Phi, chapter; Birch Hall, sec.; Festival Chorus; Wesley Foundation; YWCA; Home Ec. Club; Sociology Club; SOV; Sor Dor.
- COX, FRANKLYN T.
Ayrshire Dairy Industry
Delta Upsilon.
- CRAFT, IVAN J.
Hawesee Mechanical Engineering
- CREVELING, BARBARA A.
Des Moines Dietetics
F&N Club, bake sale co-chm.; Campus Chm., dorm rep.; SOV; Homecoming.
- CRILEY, JULIANA
Ottumwa Applied Art
Kappa Kappa Gamma; Homemaker, art director.
- CRUNIGAN, RICHARD H.
Esora Electrical Engineering
- GRIFFIN, KENT E.
Ames Landscape Architecture
Student Society of LA; Veishea, LA Open House chm.
- CROLL, SONDRAL M.
Waterloo Home Economics Education
Flavers; Festival Chorus; Home Ec. Ed. Club.
- CRONK, JOHN O.
Davenport Chemical Engineering
Delta Upsilon; Phi Eta Sigma; Scabbard and Blade; Iowa Engineer, editor, publications board, sec.; Engineering Council, v.p.; AICHEM; SAME.
- CROONQUIST, KEITH D.
Harcourt Agricultural Education
Ag. Ed. Club, treas.; Stange House, sec-treas.; public relations chm., pres.
- CROUCH, JERRY L.
Feston Veterinary Medicine
- CUMMINS, FRISCELLA A.
Des Moines Textiles and Clothing
Sigma Kappa; Freshman Home Ec. Club; ThC Club; Iowa State Singers; Wesley Fellowship; Festival Chorus; SOV.
- CUPPOLETTI, BARBARA E.
Virginia, Minn. Applied Art
Iowa Homemaker, staff; AA Club; Oak Hall, corridor chm.
- CURRENS, THOMAS F.
Nashua, Ill. Aeronautical Engineering
Institute of Aeronautical Science; Sabre Flight; Men's Glee Club; Homecoming, treas.; Iowa Engineer, profile editor; Stevenson House, pres.; Church Choir, pres.; Ad-College Elections, delegate; Gamma Delta; National AUCRH Convention, delegate; Varieties; Sinfonia Sing.
- CURTIS, CAROLYN R.
Menard, Ohio Mathematics
Iowa State Scientist, staff; Science Women's Club; Tau Gamma; Religion-in-Life Week, publicity.
- CURTIS, DAYTON O.
Des Moines Aeronautical Engineering

D

- DAHM, JOSEPH J.
Senalia Electrical Engineering
Rubeys House, pres.
- DANGORIA, DEVENDRAL C.
Tuba Chemical Engineering

DANZINGER, RICHARD L.
Des Moines Technical Journalism
 Sigma Phi Epsilon, pres.; Gamma Gamma; Iowa State Daily; Veishea, local relations chm.; Homecoming, promotions chm.; Veishea Central Comm.; public relations, interim.

DARBY, JOHN G.
Des Moines Electrical Engineering
 Track, Cross Country co-capt.; Interscholastic Christian Fellowship; Varsity I Club, treas.; Pep Council; MRA rep.; Eta Kappa Nu.

DARBYSHIRE, ELIZABETH A.
Rockwell City Child Development
 Alpha Gamma Delta, corresponding sec., quartet; CD Club, pres.; YWCA.

DARLING, CARROLL J.
Amoson Animal Husbandry
 Block and Bridle Club.

DAVENPORT, JOAN
Toledo, Ohio Distributive Studies
 Homecoming writer; Festival Chorus; West Linden, publicity chm.

DAVIS, HELEN D.
Iowa City Child Development and Extension
 Campus 4-H; Elm Hall, v.p., house council, intramural chm.; WRA Advisory Board; CD Club; Gamma Delta; Home Ec. Club; Freshman Y.

DAVIS, PETER L.
Newton Civil Engineering
 Phi Kappa Psi.

DAVISSON, HAROLD L.
Woodward Animal Husbandry

DAY, DAVID L.
Marshalltown Industrial Administration
 Phi Kappa Psi; Basketball; Track.

DEAN, LAWRENCE K.
Des Moines Electrical Engineering
 Radio Workshop; AIEE/IRE; Phi Eta Sigma.

DEBLUFF, RICHARD J.
Tracy, Minn. Industrial Administration
 Alpha Kappa Psi; MRA; Lyon Hall, pres.; Newman Club, service chm.; Society Advanced Artillery Cadets; Lindstrom House, public relations chm.

DEJONG, PAUL S.
Maion City Mechanical Engineering
 ASME; Radio Workshop.

DEMOTT, LANNY A.
Belford Animal Husbandry
 Alpha Gamma Rho; Society Advanced Artillery Cadets; Block and Bridle Club; Veishea Central Comm.; Livestock Judging Team.

DEN HERDER, PAUL D.
Siuas Center Agricultural Education
 Ag. Ed. Club.

DEPENNING, DAVID L.
Arcator Electrical Engineering

DE TAR, DALE F.
Itha Agricultural Education
 Farm Op. Club; Ag. Ed. Club.

DEVRIES, JOHN D.
Mount Air Industrial Administration
 Alpha Kappa Psi; Farm Op. Club; Business Students Assn.; Ward System.

DE VRIES, PAULINE F.
Rock Rapids Home Economics Education
 Campus 4-H; Dorm adv.; Home Ec. Ed. Club.

DEWOLFE, JACK W.
Idalia Farm Operation
 Campus 4-H; Niles House, social chm., pres.; Farm Op. Club; MRA; All-College Nominating Convention.

DICKINSON, KAY L.
Marshalltown Distributive Studies
 Kappa Kappa Gamma; Homecoming display chm.; Women's I Fraternity; WAA, pres.; Officials Club; Gown, Gownings Club; Bowling Club; Festival Chorus; Campus Chest, events sec.; Awhero Club; SOV, asst. sec.; Varieties.

DICKS, EARL E.
Blakelyburg Industrial Education
 I. Ed. Club, sec.

DIEKEN, JUDY M.
Grundy Center Home Economics Education
 Chi Omega; personnel chm.; Varieties; SOV; Intramurals; Home Ec. Ed. Club; Home Ec. Ball, decorations chm.; Veishea Dance, guests chm.; Homecoming Style Show, decorations chm.

DILEMAN, DOROTHY J.
Paula Home Economics Education
 YWCA; Home Ec. Ed. Club; Iowa State Sing. sec.

DIEHR, SHARON A.
Idalia Institutional Management
 Veishea Open House, personnel chm., guest's selection co-chm.; Homecoming; FRN Banquet, ticket chm.; Iowa State Singers; Cardinal Guild; Dorm council; I. Mgmt. Club; publicity chm.; Bowling Club, treas.

DIEHR, FRANCIS X.
Iowa Veterinary Medicine
 Iowa State Veterinarian; AVMA, pres.; VM Freshman, pres.; Vet Med Council.

DILLMAN, NORMAN G.
Ames Electrical Engineering
 Radio Club; AIEE/IRE; Phi Eta Sigma; Eta Kappa Nu; Tau Beta Pi.

DINGEL, ROBERT M.
Ames Veterinary Medicine

DIXON, EMMA L.
Promise City Textiles and Clothing
 Christmas Festival; Intramurals; Lamplighter, Home Ec. Club.

DOBSON, SUSAN J.
Salisbury, Md. Mathematics
 Alpha Lambda Delta; Sigma Alpha Iota; Tomahawk; Beacons; Iowa State Scientist; Concert Band; SOV; Orchestra; Cardinal Guild; Sweetheart's Ball, sec.

DOCKEN, MARCIA J.
Newton Applied Art
 Alpha Delta Pi; Omicron Nu; Sigma Alpha Iota, chaplain; Delta Phi Delta; Honor Council, rep.; AA Club, pres.; Home Ec. Council; Concert Band; Panhellenic Rush Book; Veishea Band.

DODD, D. GEORGE
Marian Zoology
 Newman Club, ticket co-chm.; Pep Barbecue; Pre-Med Club, treas.

DODSON, BILLY D.
Allenton Mathematics
 MRA; Sage House, sec., treas.

DOERING, MARY J.
Wykoff, Minn. Textiles and Clothing
 Players.

DOIDGE, JEROME G.
Galena Electrical Engineering
 Tau Beta Pi.

DonCARLOS, DOTTIGEN
Greenfield Child Development
 Kappa Delta; Sigma Alpha Iota, (treas.); Modern Dance Club, v.p., pres.; Iowa State Singers; Wesley Foundation.

DonMOYER, PATRICIA L.
Des Moines Mathematics
 Alpha Lambda Delta; Beacons; Phi Mu Epsilon; Freeman Hall, pres., soc. chm.; Cardinal Guild; Honor Court Justice; Intramurals.

DONA, JOHN M.
Lost Nation Mechanical Engineering
 ASME.

DORR, ANNETTE L.
Marcel Textiles and Clothing
 Iowa State Singers; Omicron Nu; Festival Chorus; Sor-Dor; Home Ec. Club.

DOSTAL, RICHARD J.
Toledo Electrical Engineering
 AIEE/IRE, program chm.

DOSTAL, RONALD J.
Cedar Rapids Aeronautical Engineering
 Tau Kappa Epsilon; Phi Eta Sigma; Order of the Sixtant; Scabbard and Blade; Homecoming, asst. bus. mgr.; Joint Social Council; Social Training Council; Interfraternity Pledge Council.

DOTY, FLOYD A.
Malcom Farm Operation
 Farm Op. Club; Campus 4-H.

DOUGLAS, JOSEPH H.
Maquoketa Chemical Engineering
 Delta Upsilon, song chm.; Varieties, master of ceremonies; Vodyl, master of ceremonies; AICHEM.

DOWLING, WAYNE C.
Snow City Electrical Engineering
 Bands; Phi Mu Alpha, Sinfonia Sing; Phi Eta Sigma; Alpha Phi Omega; Eta Kappa Nu; AIEE/IRE; Math Club; MRA; Players; Music Council Lighting; Orchestra.

DOWNER, DAYLE R.
West Liberty Farm Operation
 Farm Op. Club; Marching Band.

DRYENKHAHN, JOAN E.
Marian Child Development
 Elm Hall, sec.; Gamma Delta, sec.; Bowling Club, sec.; WAA, asst. sec., council; CD Club; Festival Chorus; Camp Counselors' Club; Intramurals.

DRESSLER, DEAN L.
Rock Rapids Industrial Administration

DUDLEY, MERLE D.
Hambrand Veterinary Medicine
 AVMA.

DUMISTRA, DAVID A.
Nashburg Architecture

ALA, DUNCAN, CHARLES E.
Des Moines Landscape Architecture

DUNCAN, LORENA M.
Allenton General Science
 Beacons; Alpha Lambda Delta; Tomahawk; Birch Hall, publicity chm., adv.; Veishea, WRA beach co-chm.; Cardinal Guild, International Students' Reception co-chm.; Intramurals; Players; Betham Fellowship, pres.; Writers' Round Table; Varieties; Veishea Vodyl; Sor-Dor; Orchestra.

DUNN, DAVID F.
Rochester, Minn. Landscape Architecture
 Student Society of IA, v.p.; Veishea Open House chm.

DUNN, JAMES K.
Crawfordsville Agricultural Engineering
 YWCA; ASAE; Westminster Fellowship.

DUNN, JAMES, R.
Ponca, Neb. Physical Education
 Football; Franklin House, float comm.; MRA, nominating comm.

DUNN, JOHN H.
Berea, Ohio Mechanical Engineering
 Sigma Alpha Epsilon; ASME; Veishea Mechanical Engineering Open House; Marching Band; Basketball Band.

DUNNING, DONNA H.
Davenport History
 Iowa State Scientist; Festival Chorus; WRA Forum; Dorm adv.; History and Government Club.

DUREGGER, RICHARD A.
Clear Lake Mechanical Engineering
 ASME; Ward System; Mason City Junior College.

DUTTON, CAROL Y.
Wyoming, Ill. Home Economics Education
 Officials Club, sec.

E

EAGER, PATRICIA A.
Canion, Ill. Home Economics Education
 Players, corresponding sec., recording sec.; Varsity Band; Festival Chorus; Home Ec. Ed. Club; Intramurals; Kappa Phi; East Linden, corridor chm.

EARLEY, ROBERT D.
Primglar Agricultural Business
 Alpha Gamma Rho; Ag. Bus. Club.

EASON, FRANKLIN W.
Scranton Agricultural Business

EAST, DONALD I.
Amara Civil Engineering
 Beta Ward, publicity chm.; sec. treas., float chm.; Veishea; Campus Chest, ASCE.

EDGAR, WILLIAM F.
Grand Junction Electrical Engineering
 AIEE/IRE; Pi Tau Pi Sigma.

EDLUND, RAYMOND A.
Moline, Ill. Industrial Engineering
 Alpha Chi Rho; AIEE; Men's Glee Club; Iowa State Singers.

EIDE, PAUL H.
Roland Chemical Engineering
 Iowa Engineer, asst. editor; AICHEM; Men's Glee Club; Festival Chorus; MRA, scholarship council, competition comm.

FIERMAN, WALTER S.
Des Moines Mechanical Engineering
 Phi Eta Sigma.

EISCHEID, TOM A.
Hulbur Fish and Wildlife Management
 Carpenter House, activities chm., public relations chm.

EKLO, MARY L.
West Bend, Wis. Experimental Foods
 Pi Beta Phi; Sigma Alpha Iota, Phi Upsilon Omicron; Iowa Homecoming; Iowa State Daily; Homecoming Barbecue, Veishea, Sor-Dor; Iowa State Singers; Home Ec. Council; Home Ec. Club; Pledge Dance.

ELDRIDGE, ROBERT K.
Winnebago, Minn. Electrical Engineering
 AIEE/IRE.

ELIOTT, DONALD E.
Taber Electrical Engineering

ELIOTT, KATHRYN A.
Ames General Home Economics
 Intramurals; Officials Club; Bowling Club; Racquets Club; Kappa Phi, sec.; Veishea; sherry pie comm.; Cyclone Rollers; Little International.

ELLS, SANDRA J.
Rock Island, Ill. Home Economics Education
 Home Ec. Ed. Club; LSA.

EMERSON, HIRAM J.
Ames Horticulture
 Horticulture Club, pres.

ENGLE, NORMAN E.
Ames Agricultural Journalism
 Iowa Agriculturist; Green Gander, editor; Sigma Delta Chi; Ag. Council; Iowa State Singers; Promenade; Ag. Journalism Club; Television Laboratory.

ENTHOVEN, HENRY
Fairmont, Minn. Mechanical Engineering

ERICSON, JAMES A.
Lanesboro, Minn. Chemical Engineering
 Delta Upsilon; Phi Eta Sigma, Order of the Sixtant; Scabbard and Blade; Iowa Engineer; Christmas Ball, bus. mgr.; Veishea, Engineering Open House bus. mgr.; Engineering Council.

ERLEMEIER, LESTER A.
Danbury Agronomy
Delta Sigma Phi; Scabbard and Blade; Military Ball, queen selection chm.; Harvest Ball, queen selection chm.; Agronomy Club; Campus 4-H; Newman Club.

ESSLINGER, JOEL O.
Sheffield Farm Operations
Knapp House, sec.-treas.

ETHINGTON, DAVID A.
State Center Electrical Engineering
Harriman House, head resident; Woodrow House, scholarship chm., v.p.; Phi Eta Sigma; Eta Kappa Nu.

EVANS, ROBERT R.
Pittsfield, Mass. Zoology
Tennis; Intramurals; Beyer House, scholarship chm.; Velscha, canoe races; Bates College.

EVERDS, CAROLYN V.
Etherville General Home Economics
Kappa Kappa Gamma, v.p.; YWCA; Home Ec. Club; Young Republicans Club; Home Ec. Core Committee; Phi Upsilon Omicron; Bomb, residence editor.

EVERS, MALCOLM J.
Kenosha, Wis. Dairy Industry
DI Club, second v.p.

EVERS, SANDRA J.
Davenport Applied Art
Hockey Club, publicity chm.; Delta Phi Delta; Velscha.

F

FALCK, JAMES L.
Aurora Agricultural Business

FARRELL, RICHARD J.
Menlo Distributive Studies
Phi Kappa Tau, v.p.; Phi Eta Sigma.

FEARING, RICHARD A.
Wabeno Mathematics
Knapp House, intramural chm.

FEDDERSEN, ALAN P.
Denison Mathematics
Delta Sigma Phi, treas.; Math. Club, v.p.; Phi Eta Sigma, historian; Pi Mu Epsilon.

FELDMAN, THOMAS F.
Breda Agricultural Business
Alpha Sigma Phi.

FENNER, WESTON A.
Des Moines Electrical Engineering
AIEE-IRE.

FERGUSON, NORM B.
Des Moines Forestry
Phi Kappa Theta; Newman Club; Forestry Club.

FERGUSON, SANDRA A.
Marshalltown Home Economics Education
Delta Delta Delta, treas.; Panhellenic Council, treas.; Greek Star Board; Career Day Mixer, chm.

FERNEAU, GLENDA L.
Grinnell Applied Art
AA Club; Campus 4-H; Wesley Foundation; Festival Chorus; Oak Hall, publicity chm.; Delta Phi Delta.

FERRY, JOHN M.
Boone Industrial Education

FIE, LARRY E.
Spencer Industrial Administration
Phi Delta Theta; Basketball, Varsity I Club; Athletic Council; Business Students Assn.

FISCUS, DOUGLAS E.
New Providence Agricultural Engineering
ASAE.

FISHER, GARY M.
Eagle Grove Animal Husbandry

FITZGERALD, RICHARD J.
Milbourne Animal Husbandry
Meats Judging Team.

FJELLAND, CHARLES D.
Huxley Aeronautical Engineering and Industrial Engineering
Delta Upsilon, pres.; Knights of St. Patrick, pres.; Engineering Council; YMCA, cabinet; Christmas Ball, chm.; Iowa State Singers; AIAS; AIEE; Velscha, career day, sales staff.

FLANDER THOMAS F.
Koola Agronomy
Pi Kappa Alpha; Agronomy Club; Scabbard and Blade; Society Advanced Artillery Cadets; Newman Club; Christmas Festival.

FLATT, CHARLES T.
Ames Aeronautical Engineering
Theta Xi.

FLEENOR, MARY S.
Des Moines Experimental Foods
Velscha, Music Open House chm.; Concert Band; Symphony Orchestra; I&N Club; Festival Chorus; Wesley Foundation; Home Ec. Ball; Homecoming, pep; Barbeque; PEO; SOV.

FLETCHER, LARRY L.
Reliance, S. D. Electrical Engineering

FLOY, SANDRA J.
Thornton Household Equipment
Beacons; Tomshaw; WRA, activities chm.; Household Equipment Club, sec.-treas.; Gamma Delta; Campus 4-H.

FLYNN, NORMAN J.
Rosine, Wb. Physics
Physics Club.

FOOTE, DEE D.
Ames Electrical Engineering
Sigma Alpha Epsilon.

FORSBERG, JAMES W.
Arthur Agricultural Business
Iowa Agriculturist, advertising mgr.; Alpha Zeta; Intramurals; Boyd House, v.p.; service project chm.; Ag. Bus. Club; All-College Nominating Convention.

FORSVTH, FAIRLYN M.
Webster Groves, Mo. Textiles and Clothing
Pi Beta Phi; Panhellenic Council, treas., pledge adv.; Star Board, sec.

FOSDICK, MARGARET E.
Wilmette, Ill. General Home Economics
Kappa Alpha Theta, Panhellenic rush counselor; Greek Week, projects chm.; YWCA, district vice chm., cabinet.

FOSTER, COLE N.
Story City General Science
Sketch, editor; Writers' Round Table.

FOSTER, KAREN A.
Marion Chemical Engineering
Beacons; Iowa State Singers; Iowa State Octet; AlChemE; Wesley Foundation, faith area chm.; Church Choir, pres.; Science Women's Club; Tau Beta Pi; Sigma Alpha Iota; Alpha Lambda Delta.

FOSTER, NANCY L.
Webster, N. J. Child Development
CD Club; Kappa Phi; Wesley Foundation.

FOUTCH, FERROLD W.
Woodbine Farm Operation
Farm Op. Club.

FOX, JOHN G.
Ames Industrial Education
I. Ed. Club; Epsilon Pi Tau.

FOX, MARILYN E.
New Sharon Home Economics Education and Extension
Intersarsity Christian Fellowship, cabinet; Dorm, corridor chm.; courtesy chm., sec.; historian; Wesley Foundation; Sor-Dor; Home Ec. Club.

FRANDSEN, JANET C.
Chicago, Ill. Home Economics Education
Freshman Home Ec. Club; Iowa State Prom-naders, pres.; F&N Club; Festival Chorus; Dorm adv.; Freshman Y.

FRANZEN, WILLIAM L.
Ames Statistics

FRAZIER, LOWELL M.
Logan Electrical Engineering
AIEE-IRE.

FREDRICKSON, DUANE G.
Town Agricultural Business
Baker House, pres.; Iowa Agriculturist, credit mgr.; Ag. Bus. Club.

FREEL, ROLLAN G.
Ames Mathematics

FREELAND, RICHARD D.
Huxley Agronomy

FRESE, FRITZ R.
Marshalltown Electrical Engineering

FREET, DARLYS K.
Jepp Home Economics Education
Newman Club; Home Ec. Club; Campus 4-H.

FRANZEN, ROBERT A.
Kingsley Mechanical Engineering
ASME; Pi Tau Sigma.

FREVERT, JAMES G.
Rudd Farm Operation
FarmHouse; Alpha Zeta; Farm Op. Club, v.p.; banquet chm., picnic chm.; All Ag Banquet; Society Advanced Artillery Cadets; Wesley Foundation.

FREVERT, WILLIAM W.
Rudd Veterinary Medicine
FarmHouse; Iowa State Veterinarian.

FRIDLEY, GARY W.
Downers Grove, Ill. Industrial Administration
Sigma Phi Epsilon, sec.; Golf; IFC, rush comm.; GSO Club; Business Students Assn.

FRIS, DAVID J.
David City, Neb. Industrial Psychology
Pi Kappa Alpha; Order of the Sestant; Vodvil, chm.

FRITZ STANTON E.
Ames Agricultural Business
Pi Kappa Phi, house mgr., warden, Homecoming chm.; Iowa Engineer; ASAE; Ag. Bus. Club; Homecoming, pep rally.

FROBERG, NANCY
 Cedar Rapids Home Economics Education
Gamma Phi Beta; Phi Upsilon Omicron; Modern Dance Club; Home Ec. Ed. Club.

FROHLICH, JURGEN P.
Fort Dodge Aeronautical Engineering
Iowa State Singers.

FRUCHTE, JOHN D.
Dorchester Farm Operation
Delta Ward, v.p., activities chm.; Farm Op. Club, open house, banquet comm.

FRY, GEORGE S.
Rippey Aeronautical Engineering
Institute of Aeronautical Sciences.

TUEGNE, GLENN W.
Boone Agronomy
Newman Club; Agronomy Club.

FURMAN, JANICE K.
Des Moines Home Economics Education
Alpha Delta Pi, Panhellenic rep.; Theta Sigma Phi; Iowa State Daily, reporter, society editor, issue editor; Iowa Homemaker, staff writer, associate editor, layout editor; Velscha; Homecoming, public relations.

G

GALLEY, ALAN G.
Moline, Ill. Mechanical Engineering
Phi Kappa Tau.

GABERDING, LARRY G.
Albert City Industrial Administration
Beta Sigma Psi, pres.; Gamma Gamma; Phi Chi; Alpha Kappa Psi; Homecoming, chm., in. term; public relations co-chm.; IFPC, pres.; IFC, public relations director; Student Body Pres. Exec. Asst.; Velscha, personnel director.

GARNER, KAREN R.
Plymouth, Ind. Dietetics
YWCA; SRC.

GASKELL, M. MARIE
Waterloo, Iowa Household Equipment
Chi Omega, pledge trainer; Home Ec. Council; Freshman Home Ec. Club; Household Equipment Club, publicity chm., pres.; Homecoming; Reel Reviews, sec.; Velscha; Panhellenic Council.

GADELMANN, GENE A.
Clarence Dairy Husbandry
Theta Delta Chi, treas.; Iowa Agriculturist, circulation mgr.; Festival Chorus; Dairy Husbandry Club, v.p.

GEEST, RUTH C.
Falcut General Home Economics
Dorm adv.; Campus 4-H; Home Ec. Club; Velscha; Cardinal-Guild Senate.

GEMMILL, WILLIAM H.
Tulsa, Okla. Distributive Studies
Eta Ward, pres.; Ward System, publicity chm.; Homecoming, decorations co-chm.; Varieties.

GERE, DENNIS R.
Ames Chemical Technology
Alpha Chi Sigma.

GERMANN, ANTHONY C.
State Center Industrial Education
Pi Kappa Alpha; Society Advanced Artillery Cadets; IFPC dance, publicity chm.; SOV, technical director, co-chm.; I. Ed. Club.

GHOLSON, RICHARD D.
Mount Pleasant Agronomy
Agronomy Club, treas.

GHOSH, KASHI N.
Tulsa Dairy Industry

GIBB, RONALD M.
Fort Dodge Aeronautical Engineering
Order of the Sestant.

GIBSON, JANE E.
Boyan, Tex. Foods and Nutrition
Chi Omega; Alpha Lambda Delta; Omicron Nu; Phi Upsilon Omicron, Gaudie editor; Theta Sigma Phi, sec.-treas.; Iowa Homemaker, staff writer, associate editor, editor; Bomb, index editor; Velscha Souvenir Program copy editor, publications chm.; Tech. Journalism Club; Home Ec. Council; Home Ec. Core Curriculum Comm., vice chm.; United Nations Tea, guest chm.; YWCA.

GIFFORD, ARGYLE O.
Lorain Electrical Engineering
Ward System; AIEE-IRE.

GIFFORD, ELIZABETH W.
Buffalo Center Distributive Studies

GIPPLE, FERYE D.
Columbus Junction Veterinary Medicine

GIRVAN, MARY C.
Ames Distributive Studies
Women's I Fraternity; Frisbie Fellowship; WAA.

GIRVAN, ROBERT F.
Ames Physics
Advocate; Phi Eta Sigma; Phi Mu Alpha; Band.

GITTINGS, JACQUELYN R.
Emerson, Ill. Home Economics Education
Festival Chorus.

- GLASER, GENE Q. *Harley* Agronomy
Sigma Nu; Agronomy Club.
- GLASER, JEROME C. *Northwood* Aeronautical Engineering
Adelante.
- GLASS, ELLIS G. *Marshalltown* Animal Husbandry
Block and Bridle Club; Pre-Vet Club.
- GLENN, JAMES N. *Hamburg* Animal Husbandry
FarmHouse; Alpha Zeta, scribe; All-Ag Banquet, general chm.; Veishea, asst. business mgr.; Block and Bridle Club, banquet, general chm.; Livestock Judging Team.
- GOBEN, CHARLES A. *Chariton* Electrical Engineering
AIEE-IRE; ISA; YMCA; Eta Kappa Nu.
- GOBBY, MARY I. *Earliam* Home Economics Education
Kappa Alpha Theta; Dean's Advisory Board, pres.; Phi Upsilon Omicron, pres.; SRC; public relations; Cardinal Guild, exec. comm.; YWCA; Modern Dance Club.
- GOECKE, DOUGLAS L. *Marshalltown* Animal Husbandry
Alpha Gamma Rho; Block and Bridle Club, pres.; Saber Air Command; Little International; Veishea, Horse Show.
- GOETZ, PAUL W. *Des Moines* Electrical Engineering
Swimming.
- GOODRICH, DON M. *N. Fort Myers, Fla.* Industrial Administration
Phi Gamma Delta, rec. sec.; Alpha Kappa Psi; Marketing Club; Veishea, asst. bus. mgr.
- GORDON, DOUGLAS A. *Rockwell City* Electrical Engineering
AIEE-IRE, Pammel Civic Development Comin.
- GOULDING, SUSAN A. *Hindsdale, Ill.* Textiles and Clothing
Kappa Kappa Gamma; Omicron Nu, v.p.; Phi Upsilon Omicron, selection chm.; YWCA, calendar books, membership chm., small group coord.; International Friendship chm.; Home Ec. Council; Varieties; Homecoming Central Com.; Cardinal Guild, activities advisory service.
- GRAETTINGER, DENNIS R. *Graettinger* Agricultural Education
Newman Club; Ag. Ed. Club.
- GRAHAM, DUANE L. *Gilman* Industrial Administration
Delta Sigma Phi; Carpenter House, v.p.; Iowa State Singers; Alpha Kappa Psi; Men's Glee Club.
- GRAHAM, ROBERT C. *Sioux Falls, S. D.* Chemical Engineering
Phi Delta Theta; Phi Mu Alpha.
- GRANT, JOE G. *Sioux City* Industrial Administration
Phi Delta Theta; Science Council; Veishea, Engineering Drawing Open House.
- GRAY, ADAH M. *Ames* Applied Art
Sigma Kappa; Iowa State Singers.
- GRAY, JAMES A. *Palau Heisler, Ill.* Chemical Engineering
Wesley Foundation; Sigma Theta Epsilon.
- GREEN, CHARLES D. *Rensselaer* Chemistry
Iowa Chemical Society.
- GREEN, JAMES L. *Grundy Center* Industrial Administration
Phi Eta Sigma, treas.; Fairchild House, sec. pres.; MRA Dance, publicity chm.
- GREENFIELD, GARY R. *Kamrar* Mechanical Engineering
ASME; Intramurals, bowling; Pi Tau Sigma.
- GRIEVE, RICHARD A. *Sears City* Mechanical Engineering
Sigma Phi Epsilon, sec.; Pi Tau Sigma; Intramurals.
- GRIFFITH, KARL W. *Kanawha, Minn.* Animal Husbandry
Pi Kappa Phi.
- GRIM, KAREN J. *Bloomfield* Home Economics Education
Home Ec. Ed. Club; Wesley Foundation.
- GRIMES, NANCY R. *Davenport, Iowa, Ill.* Textiles and Clothing
Sigma Kappa; Iowa State Singers.
- GRITTON, EARL T. *West Branch* Agronomy
Farm Op. Club, publicity chm.; Phi Eta Sigma.
- GROTH, KEITH M. *Ipa* Agronomy
- GRUENHAUPT, EARL L. *Grinnell* Agronomy
Beta Sigma Psi; Botany Club; Agronomy Club; Gamma Delta.
- GRULKE, LAWRENCE C. *Ames* Dairy Industry
DI Club, pres.; Ward System.
- GRUSCHOW, GAY R. *Evanston, Ill.* Child Development
Sigma Kappa, recording sec.; Promenaders; F&N Club.
- GUSTAFSON, MARCIA A. *Sioux City* General Home Economist
Chi Omega; Nalady; Veishea, play, canoe races; Pep Council; Festival Chorus.
- GVAMPOH, ALEX A. *Giang* Agronomy
Agronomy Club; Iowa State Debaters; Iowa African Students Assn., pres.

H

- HACKER, HENRY J. *Bettendorf* Electrical Engineering
Station KMRI, chief engineer; SOV, audio crew; Newman Club; AIEE-IRE.
- HAGEMEIER, JAMES I. *Burlington* Landscape Architecture
- HAGLUND, RONALD E. *Rock Island, Ill.* Electrical Engineering
AC Network Analyzer; Cyclone Computer.
- HALE, JAMES F. *Ames* Agricultural Education
- HALE, JANE G. *Lime Springs* Home Economics Education
Elm Hall, adv., intramural chm.; Gamma Delta.
- HULTMAN, DONALD N. *Stanton* Aeronautical Engineering
- HALTMEYER, GARY C. *Paullville* Industrial Education
Theta Xi; Track; Varsity J. Club.
- HALVERSON, HOWARD G. *Paullville* Forestry
Forestry Club; Ag. Council; Army Rifle Team; ISA.
- HAMBROCK, RICHARD L. *Sutherland* Forestry
- HAMEL, JON J. *Dubuque* Electrical Engineering
MRA; Toastmasters Club; AIEE-IRE.
- HAMMITT, DONN E. *Woodbine* Mechanical Engineering
ASME; Kimble House, chaplain, activities chm.
- HAMMOND, DAVID H. *Nashua* Farm Operation
FarmHouse; Alpha Zeta; Veishea, business coord., asst. business mgr.; Ag. Council; Harvest Ball, ticket chm.
- HANKS, LELAND E. *Waukesha, Wis.* Forestry
FarmHouse; Phi Eta Sigma.
- HANNA, STANLEY M. *Forest City* Agricultural Education
Ag. Council; Ag. Ed. Club.
- HANSEN, AUDREY M. *Albert City* Home Economics Education
Delta Zeta, playground trainer; Intramural Board, pres.; WAA Council; Greek Week Dance; Veishea.
- HANSON, SUSAN K. *Alhambra, Calif.* Textiles and Clothing
Kappa Kappa Gamma; T&C Club; YWCA.
- HANSON, THOMAS L. *Ames* Agricultural Engineering
ASAE; Engineering Council.
- HARRBON, THOMAS R. *Clinton* Electrical Engineering
Campus Radio Club; Kappa Mu Epsilon.
- HARLOW, ROBERT D. *Des Moines* Electrical Engineering
- HARMON, DEAN C. *Ames* Veterinary Medicine
AVMA; Block and Bridle Club; Dairy Judging Team; Livestock Judging Team; Little International.
- HARMS, EVERETT R. *Alden* Animal Husbandry
Alpha Chi Rho; Men's Glee Club; Veishea, Horse Show.
- HARPER, R. FREDERICK *Ames* Animal Husbandry
FarmHouse; Phi Eta Sigma; Alpha Zeta; Block and Bridle Club, treas., sec.; Little International, announcer; Animal Husbandry Banquet, asst. chm.; Livestock Judging Team.
- HARRINGTON, ROBERT E. *Hawley* Industrial Engineering
AIEE, Newman Club.
- HARVEY, JAY A. *Ames* Chemical Technology
Sigma Alpha Epsilon; Phi Eta Sigma; Scabbard and Blade; Pi Tau Pi Sigma; Iowa Chemical Society.
- HARVEY, SUZANNE H. *Barrington, Ill.* Textiles and Clothing
Kappa Delta, v.p.; Iowa Homemaker; WAA; Bowling Club, sec., v.p.; Veishea; Festival Chorus.
- HAUPERT, LYNDA L. *Marshalltown* Applied Art
Delta Delta Delta; Phi Upsilon Omicron; Delta Phi Delta; Modern Dance Club, officer; YWCA; Veishea; SOV; Vodvil; Homecoming; Varieties; AA Club, treas.
- HAUSER, DUANE E. *Ames* Veterinary Medicine
Delta Tau Delta.
- HAUSER, ROLLAND K. *Williams* Chemical Engineering
Delta Sigma Phi; Phi Eta Sigma; Phi Mu Alpha; Tau Beta Pi; Iowa State Singers; Players; SOV, co-chm.
- HAVIGHURST, EMILIE I. *Fort Dodge* Textiles and Clothing
T&C Club; Cornell College.
- HAWKE, ALAN B. *Sheffield* Farm Operation
Farm Op. Club.
- HAWLEY, JAMES E. *Ames* Mathematics
- HAYES, BARBARA A. *Omaha, Neb.* History and Government
- HAYES, MARY C. *Maquoketa* Dietetics
Newman Club; Freshman Home Ec. Club; F&N Club; Dorm, treas.
- HAYWOOD, BARBARA J. *Kansas City, Mo.* Sociology
Alpha Gamma Delta, treas.; Hockey Club; Homecoming, asst. bus. mgr.; Varieties, dorm chm.; Athletic Affairs Comm., sec.; Student Opinion Survey Service, chm.; Social Bureau, treas.; Pep Council, treas.; SOV, bus. mgr.; Veishea, bus. mgr.; Freshman Phi Club, chm.
- HEALD, STUART K. *Ithaca, N. Y.* Dairy Foods Industry
DI Club; Nu Ward.
- HECKROTH, JANICE L. *Dysart* Home Economics Education
Protestant Student Council; SRC; Trinity Fellowship, officer; Dorm, adv.; Household Equipment Club; Lake Erie College.
- HEFLIN, RICHARD A. *Creston* Civil Engineering
ASCE.
- HEIDMAN, MARVIN F. *Granger* Distributive Studies
Phi Eta Sigma, Head Resident.
- HEINSEN, EDWARD A. *Gilman* Electrical Engineering
Alpha Tau Omega; Eta Kappa Nu; Tau Beta Pi; Basketball.
- HELGEN, HARLAN C. *Monticello* Farm Operation
Vodvil; Varieties; YMCA; Farm Op. Club; Veishea, Farm Op. Open House; Alumni Hall, sec.
- HELGREN, GERALD R. *Westfield, N. J.* Industrial Administration
Sigma Phi Epsilon; Iowa State Singers; Varsity 4 Quartet; Men's Glee Club; Veishea, research director; Swimming.
- HELMERS, GLENN A. *Sibley* Agricultural Business
Ag. Bus. Club; Intersarsity Christian Fellowship.
- HEMPING, JANET K. *Manson* Child Development
Iowa State Singers; Festival Chorus.
- HENDRICKSON, WARREN L. *Callender* Electrical Engineering
Ward System, pres.; Pi Tau Pi Sigma, national commander; Scabbard and Blade; Pershing Rifles; Veishea, sales mgr.
- HENNING, DORIS M. *Garnaville* Home Economics Education
Home Ec. Ed. Club; Campus I.H. WRA; evs-board; Oak Hall, pres.
- HENRICH, DONALD J. *Cerrill* Civil Engineering
Cardinal Guild; ASCE.
- HENSHAW, RICHARD L. *Ames* Geology
Geology Club.
- HENSING, DAVID J. *Ames* Civil Engineering
Phi Kappa Theta; Newman Club; ASCE; Veishea; Christian Festival.
- HERNDON, JAMES R. *Corydon* Mathematics
- HERTMAN, WILLMA J. *Duffies* Home Economics Education
Roberts Hall, adv., activities chm., sec.; Church Choir; Gamma Delta; foods club, treas.; Iowa State Singers.

JESS, MARY E.
Cedar Rapids Child Development and Home Economics Education
Iowa Engineer, sec.; Engineers Carnival; Dorm, recreation room, chm.; Intramural: Iowa State Singers; Cardinal Guild, student welfare admin., educational affairs comm.; Nominating Convention, delegate; SOV, Iowa State Debaters; Festival Chorus.

HICKS, MARVIN E.
Guernsey Farm Operations
Mecker House, intramural chm., religious chm.; Farm Op. Club.

HICKS, WILLIAM C.
Apple River, Ill. Veterinary Medicine
Iowa State Veterinarian, photographer.

HILLESTAD, JAMES H.
Brooklyn, N. Y. History and Government
Sigma Nu, Alpha Kappa Psi; History and Government Club, pres.; Business Students Assn.

HILLMANN, LOUIS J.
Wheatland Animal Husbandry
Ward System; Block and Bridle Club; Vodvil.

HILLSON, MERE T.
Blooming Prairie, Minn. Agronomy
Iowa State Singers; YMCA, treas.; Agronomy Club; SRC; Lishona Fellowship.

HILSTROM, KAREN M.
Syrmore, Ill. Child Development
Delta Zeta; CD Club.

HINDE, W. CRAIG
Storm Lake Agricultural Business
Theta Chi.

HINTZ, MARTIN F.
Clarinia Agricultural Education
Ag. Ed. Club.

HUBER, JOHN V.
Clinton Industrial Education
Epsilon Pi Tau.

HOEL, OWEN R.
Winnetka, Ill. Animal Husbandry
Golfey House, intramural chm.

HOFER, DALE W.
Ames Civil Engineering

HOFFERT, MARY K.
Pelav, Ill. Institutional Management
Kappa Delta.

HOFFMAN, MICHAEL M.
Council Bluffs Physical Education
Tennis; Variety I Club.

HOFFMAN, WILLIAM F.
Alton Animal Husbandry
Phi Kappa Tau, ass. treas.; Dodds House, scholarship chm.; Little International; Block and Bridle Club; Veishea Animal Husbandry Open House; Wesley Foundation.

HOFFMEIER, LELAND H.
Ladon Mechanical Engineering
ASME; Veishea, Mechanical Engineering Open House co-chm.; Gamma Delta; Memorial Lutheran Choir, usher; Pi Tau Sigma; baseball.

HOLCK, GARY L.
Panama Animal Husbandry
Delta Sigma Phi; Block and Bridle Club; Dairy Judging Team.

HOLLAND, JAN P.
Leland Electrical Engineering
Station KMRI; Veishea.

HOLLY, GARY D.
Manona Civil Engineering
ASCE.

HOLMES, DAVID A.
Clarksville Landscape Architecture
Ward System, pres., intramural chm.; Student Society of LA, sec.; ISC Fencing Club.

HOLMES, DONALD D.
Shenandoah Industrial Administration
Phi Delta Theta; Phi Eta Sigma; Homecoming Central Comm.; IFC, rush chm.

HOLSAPPLE, H. DUANE
Ames Agronomy

HOLTZ, RICHARD S.
Elmwood Park, Ill. Mathematics
Tomahawk; Order of Chesham; Pi Tau Pi Sigma; Baseball; Cap and Gown Ceremony; chm.; Men's Glee Club; Freshman Day Comm.; Dept. of Residence, supervisor of head residents.

HOO, RAYMOND T.
Jamaica Mathematics

HOOK, KENNETH R.
Dyers Veterinary Medicine
Phi Kappa Phi; Iowa State Veterinarian; VM Junior Treas.; AVMA.

HOOPER, HERBERT O.
Spencer Agricultural Education
Phi Kappa Tau; Ag. Ed. Club; Society Advanced Artillery Cadets; IFC.

HOPKINS, BRUCE E.
Claremont Industrial Administration
Tau Kappa Epsilon; Arnold Air Society; Alpha Kappa Psi; Cardinal Guild; Military Ball, ticket sales; Homecoming, ass. sales mgr.

HOPPE, JEAN M.
Matine, Ill. Zoology
Pi Beta Phi, recording sec., song leader; Bomb, copy writer; Intramural: Pledge Dance, co-chm.; Sor-Dor; Varieties; Queen Attendant; Bomb Beauty.

HORA, KEITH G.
Washington Animal Husbandry
Phi Kappa Theta

HORSWELL, VIC L.
Fairmont, Minn. Dairy Industry
Sigma Alpha Epsilon.

HORSMAN, ALAN R.
Altamont, Ill. Mechanical Engineering
Pi Kappa Alpha.

HOUGEN, CURTIS L.
Decorah Farm Operation
Farm Op. Club; South Ward; ISA.

HOVDEN, DALE D.
Ames Mechanical Engineering
ASME.

HOWARD, ARNOLD A.
Council Bluffs Agricultural Business
Theta Delta Chi; Ag. Bus. Club, corresponding sec.

HOWELL, BARBARA J.
Columbus Junction Home Economics Education
Pinneranders, sec.; Campus A-H, Wesley Foundation; East Linden, corresponding sec.; Home Ec. Ed. Club; Kappa Phi.

HOWELL, DUANE A.
Winterest Agricultural Engineering
ASAE; student branch scribe.

HOWELL, JAMES R.
Columbus Junction Agricultural Education
Knapp House, pres.; v.p.

HOWSON, JANICE F.
Camanche Home Economics Education
Festival Chorus; Omicron Nu; Kappa Phi; Home Ec. Ed. Club; Variety Band; Sor-Dor; Birch Hall, adv.; Wesley Foundation.

HUBBARD, ALAN M.
Cedar Rapids Industrial Administration
Theta Xi; Alpha Kappa Psi; IFC Rush Book, photographer; IFC, public relations chm., high school scholarships chm.; Campus Chest, chm., promotions chm.

HUBER, ALICE K.
Albert Lea, Minn. General Home Economics
Tomahawk; WRA, activities chm.; YWCA, membership chm., cabinet; Wesley Foundation, council; Home Ec. Club; Cosmopolitan Club.

HUGGINS, JOHN E.
Ottumwa Mechanical Engineering
Sigma Pi, sec.

HUGHES, ARDEN L.
Selma Agricultural Education

HUGHES, JAMES E.
Carey Farm Operation
MRA, ass. intramural chm., cabinet; Lincoln House, intramural chm., pres.; Farm Op. Club; Newman Club.

HUNGERTFORD, JAMES J.
Coggon Farm Operation
Farm Op. Club.

HUNT, JACK A.
Winthrop Veterinary Medicine
Spring Dance, program comm. chm.

HUSEBY, RAYMOND C.
Hendrum, Minn. Industrial Education

HUTCHINSON, ORA
Rock Island, Ill. Home Economics Education
Veishea; Iowa State Singers; Dorm, adv.; Women's Residence Exec. Board; Pep Council; Methodist Church Council.

HUTSON, DAVID G.
Boone Industrial Education

HYDE, LARRY D.
Des Moines Geology
Chamberlain House, sec.-treas., head resident; Geology Club, treas.; AIEE-IRE.

I

IKENBERRY, RICHARD W.
Des Moines Botany
Order of Chesham; MRA Reflector, editor; Dodds House, sec.-treas.; MRA Printing Service, co-ord.

INGELS, LOIS A.
Maynard Home Economics Education
Home Ec. Ed. Club; Campus A-H; Variety Band; Iowa State Singers; Westminster Fellowship, food chm., stewardship chm.; Roberts Hall, treas., adv.; Freshman Home Ec. Club; Omicron Nu.

IRELAND, ARLO C.
Tolman Animal Husbandry
Block and Bridle Club.

J

JACOBS, JAMES A.
Harlan Geology
Track; Newman Club; Geology Club.

JACOBSON, DANIEL O.
Grafting Industrial Engineering
Alpha Tau Omega; Baseball; AIEE; Traffic Appeals Board.

JACOBSON, JOSEPH E.
Gilmore City Industrial Administration

JAYNE, DONALD D.
Audubon Chemical Engineering
AICHEM, treas.

JENNINGS, VIVAN M.
Columbus Junction Farm Operation
Farm Op. Club.

JENSEN, JAMES W.
Ames Industrial Administration
Alpha Kappa Psi; Marketing Club; Business Students Assn.

JENSEN, JOHN P.
Ames Veterinary Medicine

JENSEN, KEITH F.
Burlington Forestry
Forestry Club; Frisbie Fellowship.

JERGENSEN, JESSE L.
Ames Civil Engineering

JODAN, ROBERT J.
Clear Lake Geology
Sigma Nu, v.p.; Phi Eta Sigma; Order of the Sextant; Geology Club; Cardinal Guild Cabinet.

JOENS, ROBERT L.
Tracy Forestry
Wooding, Forestry Club, treas.

JOERGER, WILLIAM J.
Charles City Electrical Engineering
Alpha System; MRA; Newman Club; AIEE-IRE.

JOHANSON, FERALD A.
Marshalltown Electrical Engineering
Beta Sigma Psi; ISA, v.p.; Veishea, traffic co-ord.

JOHNSON, CONNIE F.
Ames Technical Journalism
Sigma Delta Chi; Iowa State Scientist, publisher, layout editor; Green Gauder; Iowa State Daily, photo editor; Iowa Agriculturist.

JOHNSON, DALE A.
Marshalltown Mechanical Engineering
Sigma Alpha Epsilon, pres.; Phi Eta Sigma; Pi Tau Sigma, pres.; Tau Beta Pi; Basketball.

JOHNSON, EDWARD T.
Ottumwa Electrical Engineering
Dodds House, activities chm.; Campus Radio Club, treas.; AIEE-IRE; Pi Tau Pi Sigma.

JOHNSON, IDELLE M.
Leland Chemical Engineering
Players; AICHEM, sec., v.p.; Alpha Lambda Delta; Tau Beta Pi; Iowa Engineer, cover editor.

JOHNSON, KAREN
Council Bluffs Industrial Psychology
Kappa Kappa Gamma, scholarship chm.; Alpha Lambda Delta; Lampco; Pi Chi; Iowa State Scientist, publication board, sec. chm.; Cardinal Guild; Natad; Science Women's Club; Veishea Queen.

JOHNSON, KAY L.
Oskaloosa Distributive Studies
Kappa Phi; Festival Chorus; Sor-Dor; Iowa State Singers; Wesley Foundation; Science Women's Club; Birch Hall, adv.

JOHNSON, LARRY D.
Quasda Chemical Technology
Phi Eta Sigma; Harriman House, intramural chm.

JOHNSON, LAVERNE E.
Pilot Mount Agricultural Education
Ag. Ed. Newsletter; Farm Op. Club; Ag. Ed. Club; Campus A-H.

JOHNSON, LYNNE J.
Greene Home Economics Education
Psi Club, sec.; Camp Cosmothers; Club; Hockey Club; WAA; Freshman Home Ec. Club; Home Ec. Ed. Club, ass. sec., treas.; Dean's Advisory Board, sec.; Birch Hall, adv., v.p.; WRA, scholarship chm.; Omicron Nu, pres.; Phi Upsilon Omicron, treas.

JOHNSON, RICHARD F.
Fairfield Civil Engineering

JOHNSON, ROBERT A.
Eldridge Animal Husbandry
Delta Sigma Phi; Veishea, Queen's Float and Pylon chm., ass. parade chm.; Harvest Ball, publicity chm.

JOLLY, ARLAND D.
Fleisenthal Farm Operation
Farm Op. Club.

JONES, WENDELL D. Distributive Studies
Ottumwa
 Theta Chi; Phi Mu Alpha; Golf; Iowa State Singers; Meric's Glee Club; SOV.

JOST, GARY L. Industrial Engineering
Ames

JUDGE, JANE F. Dietetics
Ames
 Alpha Delta Pi; Newman Club; F&N Club.

JUDGE, LAURA A. Home Economics Education
Carroll
 Delta Delta Delta; Freshman Home Ec. Club; Festival Chorus; T&C Club; pres.; Home Ec. Council; Keys to Your Kitchen, style show coord.; Social Bureau Style Show, co-ord.

JULSRUD, GAYLE G. Textiles and Clothing
Louisville, Ky.
 Alpha Gamma Delta, social chm., ass.; rush chm.; Newman Club; T&C Club; Homecoming, alumnae relations sec.; Varieties; SOV; Christmas Ball, sec.

K

KARTH, GARY E. Industrial Administration
Centerville

KASEL, EUGENE A. Mechanical Engineering
Melrose

KASPER, JOSEPH E. Chemical Technology
Des Moines
 Alpha Chi Sigma; Iowa State Rifle Team; Society Advanced Artillery Cadets.

KASTNER, JOSEPH E. Architectural Engineering
Des Moines

KAUFMANN, ARNOLD F. Veterinary Medicine
Dubuque
 AVMA.

KEENEY, CLARE G. Electrical Engineering
Prairie City

KEMNA, DONALD J. Industrial Engineering
Ottumwa
 Alpha Sigma Phi, scholarship chm.; rush chm.; editor; Arnold Air Society; Veishea, IE Open House co-ord.

KEMPER, MARK J. Agricultural Engineering
Muscatine
 ASAE, MRA, head, director; Pammel Court Judicial Comm.; Campus 4-H.

KENNEDY, GERALD F. Veterinary Medicine
Humboldt
 Iowa State Veterinarian, pre-profreading editor; Veishea, Hygiene Open House chm.

KENNEDY, LARRY L. Industrial Administration
Des Moines
 Theta Chi, sec.; Order of the Sistrant, sec.

KENWORTHY, DAVID M. Foreign Trade and Service
Albia
 Order of the Sistrant, Scabbard and Blade; Young Democrats Club.

KERBER, WILLIAM F. Veterinary Medicine
Council Bluffs
 Sigma Nu; Iowa State Veterinarian, bus. mgr.; AVMA.

KERN, DONALD D. Veterinary Medicine
Wauwata, Neb.

KERSEY, THOMAS E. Aeronautical Engineering
Des Moines
 Tomahawk, v.p.; Institute of Aeronautical Sciences; Iowa State Singers; Sigma Gamma Tau.

KIDNEY, KAREN A. Distributive Studies
Park Ridge, Ill.
 Alpha Gamma Delta; Pep Council, social chm.; YWCA, small group co-ord. Festival Chorus; Varieties; SRC.

KIMBERLIN, DAN R. Mechanical Engineering
Garden Grove

KINGERY, JACK R. Architectural Engineering
Des Moines
 Delta Tau Delta, pres., treas.; Phi Eta Sigma; Knights of St. Patrick; Tau Beta Pi; All College Elections Comm.; Greek Week Co-ordinator; Cardinal Guild; IFC rep.

KIRCHNER, CHARLES H. Mechanical Engineering
Sixes City
 ASME; Veishea; Leaders Union; v.p.; orientation chm.

KLECKNER, LOWELL H. Agricultural Engineering
Beverly
 ASAE.

KLEEBURG, HARRY H. Electrical Engineering
Princeton

KLEPFER, JAMES S. Chemical Engineering
Center Falls
 Delta Sigma Phi; Wrestling; AICheM.

KLETT, KENNETH M. Aeronautical Engineering
Des Moines, Iowa, Ill.
 Phi Gamma Delta, pres.; Institute of Aeronautical Sciences; Club 2000; Knights of St. Patrick; Greek Week Kickoff, chm.

KLINGLER, DOROTHY A. Experimental Foods
Hinsdale, Ill.
 Alpha Gamma Delta, 1st v.p.; Veishea Dance, intermissions chm., ticket comm. sec.; Harvest Ball, guest chm.; Home Ec. Ed. Club, social chm., v.p.; Home Ec. Council.

KLOFFEN, ELIZABETH M. Dietetics
Roselle, N. J.
 Sigma Kappa; F&N Club; Westminster Fellowship; Iowa State Singers; Festival Chorus.

KLOPF, CHARLES J. Technical Journalism
Ames
 Alpha Tau Omega; alumni relations asst. chm.; Sigma Delta Chi, pres.; Iowa State Daily, photo editor, managing editor; Green Gander, photo editor, treas., managing editor.

KLOPPENBURG, DAVID V. Industrial Engineering
Maquoketa
 Sigma Phi Epsilon; Pep Council; Migrations Chm.; YMCA; Cheerleader; SAC Drill Team.

KNEBEL, WILLIAM J. Chemical Engineering
Norfolk, Neb.
 Iowa Engineer, circulation mgr.; Veishea; SOV.

KNIGHT, JERRY K. Electrical Engineering
Omaha, Neb.
 Delta Upsilon; Phi Eta Sigma; Iowa Engineer, cover editor; Veishea Vodvil, sound chm., asst. chm.; AIEE-IRE.

KNIGHT, RODNEY M. Electrical Engineering
Bristolton
 Sigma Pi.

KNOX, LOREN G. Civil Engineering
Ottumwa
 Pi Kappa Alpha; Concert Band.

KOCHHEISER, JAYE N. General Science
Ankeny
 Tomahawk; Beasons; WRA, adv.; Freeman Hall, v.p.; Wesley Foundation, cabinet; Iowa State Singers; Science Women's Club.

KOITHAN, HERMAN F. Industrial Administration
Mableton
 Society Advanced Artillery Cadets.

KORDICK, WAYNE A. Agricultural Education
Pera
 Ag. Ed. Club; Newman Club.

KOWN, BONG T. Chemical Engineering
Korea

KRAEMER, ROBERT J. Industrial Engineering
Manly

KRAPF, RUTH J. Home Economics Education
Walker
 Dorn, adv.; Home Ec. Ed. Club.

KRATOSKA, SHIRLEY E. Home Economics Education
Ames

KREKOW, MARY E. Child Development
Ames
 Church Choir; Gamma Delta.

KRISTIANSON, BRYANT N. Aeronautical Engineering
Ogden
 Chm., sec.-treas. pres.; Veishea, asst. general co-ord.; Iowa State Singers; Arnold Air Society, computer; Institute of Aeronautical Sciences; Phi Eta Sigma; Tau Beta Pi; Sigma Gamma Delta; Festival Chorus; Godfrey House, public relations Tau; Tomahawk, newsletter national editor.

KRIE, GEORGE J. Agricultural Engineering
Stacyville
 Tomahawk; Ward System, v.p.; Social Bureau, SRC.

KROCHESKI, THOMAS L. Electrical Engineering
Ames
 Newman Club.

KRUWELL, KAREN K. Home Economics Education
Le Mars
 Beasons; Omicron Nu; Tomahawk; Religion-in-Life Week, co-ord.; Roberts Hall, pres.; WRA, pres.; Wesley Foundation; SRC; Home Ec. Club.

KUFHN, MARY A. Home Economics Education
Center Falls
 Kappa Delta; Freshman Home Ec. Club; Home Ec. Ed. Club; YWCA; LSA; Home Ec. Student Curriculum Comm., chm.

KUHLMAN, LARRY J. Mechanical Engineering
Carroll

KURT, THEORA A. General Home Economics
Waterloo
 Gamma Phi Beta; Women's I Fraternity; Intramurals; Dance Club; WAA, sec.; Household Equipment Club, sec.; Freshman Honor Ed. Club.

KUSKA, MARGOLIN L. Industrial Education
Dubuque
 Delta Upsilon, house mgr., alumni sec.; Intramurals; Sinfonia Sing; J. Ed. Club.

KVHL, CURTIS D. Mechanical Engineering
Parkersburg
 Delta Tau Delta; Scabbard and Blade; Iowa Engineer, subscription mgr.; SAME; Investment Club.

L

LAGE, JOHN B. Farm Operation
Sheldahl
 Knapp House, activities chm.; Farm Op. Club.

LAKE, JAMES M. Electrical Engineering
Ames
 Ward System; Veteran's Club.

LAMBERTSON, FRANK J. Electrical Engineering
Council Bluffs
 AIEE-IRE.

LAMBI, MARY J. General Home Economics
Fondell
 Bowling Club; Campus 4-H; Newman Club; Home Ec. Club.

LAMMERS, BERNARD M. Industrial Administration
Newton
 Newman Club.

LAMP, GEORGE E. Industrial Engineering
Ames
 Pammel Court Council; Pammel Court Foreign Student Furniture Exchange; IE Club; Tau Beta Pi; Gamma Epsilon Sigma.

LANDBERG, LUCILLE A. Household Equipment
Oak Park, Ill.
 Orchestra; Household Club.

LANDEM, PATRICIA L. Home Economics Education
Des Plaines, Ill.
 Alpha Gamma Delta; SOV; Veishea; Cheerleader; Festival Chorus; Pep Council.

LANG, TONY R. Architecture
Omaha, Neb.
 Alpha Tau Omega, pres.; Phi Eta Sigma; Tau Beta Pi; Knights of St. Patrick; Golf; IFC, exec. council, administration board; AIA; Social Bureau; Joint Social Board; Players; Veishea.

LAPP, CHARLES J. Industrial Administration
Auburn, Ala.
 Intramurals; Wesley Foundation; Sigma Theta Epsilon; Iowa State Debaters; Players; SRC; MRA, publicity comm.; Fulmer House, officer.

LARSON, MELVIN R. Civil Engineering
Omaha

LARSON, RICHARD L. Electrical Engineering
Mableton
 Marching Band; AIEE-IRE, sec.; Friley Hall Camera Club; Veishea, Electrical Engineering Open House personnel sub-chm.

LASSER, BARBAR A. Home Economics Education
Moline, Ill.
 Gamma Phi Beta.

LAUE, BARBARA J. Home Economics Education
Des Moines
 Gamma Phi Beta; Women's I Fraternity; Pep Council; Head Cheerleader; Hockey Team; WAA, v.p.; Archery Club, pres.; Union Board; Varieties; Homecoming Pep Rally, sec.

LAUMAN, RUTH A. Foods and Nutrition
Humboldt
 Pool Club; Rhenquist Club; Officials' Club; Camp Counselors Club; F&N Club.

LAUNA, VERN L. Dairy Industry
Rockford
 DFI Veishea; Open House chm.

LAW, BENJAMIN B. Electrical Engineering
Burlington
 Westgate, treas.

LAWSON, JAMES M. Mechanical Engineering
Silver City

LEE, JAMES M. Agricultural Education
Six City
 Beta Theta Pi; Alpha Zeta; Society Advanced Artillery Cadets; Ag. Ed. Club.

LEE, WHA B. Poultry Husbandry
Korea

LEECH, BEVERLY M. Institutional Management
Wheaton, Ill.
 Kappa Delta; Marching Band, majorette; Veishea Vodvil.

LEFFLER, ROGER G. Industrial Education
Blakely
 I. Ed. Club; Epsilon Pi Tau.

LEFGREN, JUDITH F. Child Development
Council Bluffs
 Alpha Gamma Delta, corresponding sec., 1st v.p.; Panhellenic rep.; Social Bureau; YWCA; Modern Dance Club, pres.; sec.-treas.; SOV, science chm.; SRC; Greek Week, sec.

LEHMAN, GERALD T. Market Industry
West Branch
 Kimball House, pres., activities chm.; Ag. Bus. Club.

LEHNERTZ, ROBERT S. Electrical Engineering
Minneapolis, Minn.
 Sage House, v.p.; housekeeping co-ord., head resident.

LENSING, THOMAS J. Veterinary Medicine
Bancroft
 Iowa State Veterinarian; VM Freshman Treas.; AVMA; Block and Bridle Club.

LINTH, RICHARD B. Aeronautical Engineering
Laurens
 Pershing rifles.

LENTNER, MARVIN M. Statistics
Ames

LEONARD, GEORGE F. Mechanical Engineering
Ames

- LESKO, JAMES M.
Ames Industrial Engineering
- LEITONEN, THOMAS F.
Des Moines Industrial Psychology
Delta Tau Delta, pres.; Phi Eta Sigma; Phi Mu
Alpha; Sinfonia; Scabbard and Blade; Order of
the Sextant; IFC, v.p.; Iowa State Singers; Var-
sity 4 Quartet.
- LEITOW, AVIS L.
Ames Home Economics Education
Writers' Round Table; Cardinal Guild Senate;
WRA Exe. Board; Iowa State Singers; Student
Social Graces Comm.
- LEWISTON, NORMAN J.
Ogden Distributive Studies
Scabbard and Blade; Pershing Rifles; YMCA;
Society Advanced Artillery Cadets; MRA, cabi-
net; Norman House, pres., head resident.
- LICHTER, JOHN W.
Algona Industrial Administration
- LIGHTCAP, WILLIAM J.
Dubuque Electrical Engineering
AIEE-IRE; Newman Club; Pi Mu Epsilon.
- LINDAHL, CHARLES B.
Ames Chemical Technology
Theta Xi; Phi Eta Sigma; Pi Mu Epsilon;
Alpha Chi Sigma; YMCA; Iowa Chemical So-
ciety; SRC, pres.; Honor Council, alternate
justice; Wesley Foundation; Student Opinion
Survey Service, sampling and tabulating chm.
- LINDAHL, DELORES K.
Ames General Science
Kappa Kappa Gamma; Lampos, sec.-treas.; Psi
Chi; Iowa State Scientist, publication chm.;
Players, v.p.; SRC; Radio Workshop; Cardinal
Guild Cabinet; Cosmopolitan Club; Veishea;
Science Women's Club; Wesley Fellowship,
council.
- LINDGREN, JON G.
Harcourt Agricultural Business
Farm Op. Club; Wesley Foundation; Players;
Sigma Theta Epsilon.
- LINDSAY, CAROLE M.
Washita Home Economics Education
Freshman Home Ec. Club; Home Ec. Ed. Club;
F&N Club; Wesley Foundation.
- LINGREN, RONALD H.
Dayton Agricultural Education
Phi Delta Kappa; Sigma Theta Epsilon; Wesley
Foundation, council, service chm.; Wesley Play-
ers; Iowa State Singers.
- LINGREN, TED D.
Dayton Farm Operation
Wesley Foundation; Sigma Theta Epsilon; Farm
Op. Club; Zeta Ward.
- LINNA, THOMAS R.
Laurens Agricultural Education
- LINSLEY, HARLAN L.
Okaloosa Industrial Psychology
Delta Tau Delta; Psi Chi; Society Advanced
Artillery Cadets; IFC, high school rush chm.;
Marching Band; Varsity Band; Basketball Band;
Young Republicans Club, treas.
- LIVENGOD, JANICE K.
Des Moines Distributive Studies
Kappa Alpha Theta, v.p.; Union Board; Greek
Week Dance, decorations chm.; Veishea; Vodvil,
decorations chm.; Players; YMCA.
- LOCKHART, JIMMIE D.
Ames Aeronautical Engineering
Institute of Aeronautical Sciences.
- LOHSE, CARLETON I.
Fargo, N. D. Veterinary Medicine
Sigma Chi; Alpha Zeta; Tennis; Intramurals;
Veishea, Vet Med purchasing agent.
- LOUDEN, LINDA I.
Grimell Home Economics Education
Home Ec. Ed. Club; Campus 4-H, YWCA;
WRA; Frisbie Fellowship; Band; SRC; Young
Republicans Club.
- LOVELESS, JUDITH I.
Ames General Science
- LOVIG, DAVID H.
Gliman History and Government
- LUEBE, ERWIN E.
Kwiniem Agricultural Engineering
- LUKEN, PATRICIA K.
Steamboat Rock Home Economics Education
Ragquets Club; Camp Counselors' Club; Bow-
ling Club, pres.; SRC.
- LUKEN, ROBERT J.
Grimell Electrical Engineering
Newman Club; AIEE-IRE.
- LUNDBERG, ANN E.
Agency Textiles and Clothing
Kappa Kappa Gamma; Naettes.
- LUNDBERG, LYNN
Marshalltown Chemistry
Theta Delta Chi; Festival Chorus; Iowa State
Singers; Men's Glee Club.
- LUNDGREN, ARDELL W.
Salem, S. D. Industrial Administration
- LUNDIEN, JERRY R.
Humboldt Electrical Engineering
Theta Xi.
- LUSE HOWARD A.
Springville Agricultural Education
Ag. Ed. Club.
- LYMAN, GEORGE H.
Esherville Mechanical Engineering
Westminster Fellowship; ASME.

M

- MCCARTHY, THOMAS R.
Story City Electrical Engineering
Newman Club.
- MCCLEEREY, TERRY K.
Des Moines Industrial Administration
Tau Kappa Epsilon; Industrial Administration
Banquet, ticket chm.
- MCCLELLAN, RONALD E.
Newton Electrical Engineering
Eta Kappa Nu; Phi Eta Sigma
- MCCRERY, DAVID N.
Monmouth, Ill. Animal Husbandry
- MCDONALD, LEE R.
Castana Industrial Engineering
Acacia; Scabbard and Blade; Order of the Sex-
tant; AIEE.
- MCDUGAL, RICHARD L.
Clato Industrial Education
MRA, activities chm.; Air Force Rifle Team;
Order of Chessmen; Beyer House, social chm.
- MCDOWELL, ALAN J.
Davenport Electrical Engineering
Theta Chi, house mgr., pledge marshal; 650
Club, rep.
- MENIRY, WILLIAM J.
Melrose Veterinary Medicine
Phi Kappa Psi; Basketball.
- McFATRIDGE, MARCELLA C.
Riverdale, Ill. General Home Economics
Sigma Kappa, Triangle social chm.; Iowa State
Daily; Bomb; Iowa Homemaker; WAA; Home
Ec. Club.
- McGEE, THOMAS C.
Fort Dodge Mathematics
Iowa Chemical Society; Pi Mu Epsilon; Alpha
Chi Sigma; Phi Eta Sigma.
- McGINN, JAMES W.
Des Moines Industrial Administration
Business Students Assn.; Newman Club.
- McGINNIS, WAYNE I.
Greenfield Agronomy
Agronomy Club.
- McINROY, KENT E.
Ames Mechanical Engineering
Phi Eta Sigma; Pi Tau Sigma.
- McKEE, JEAN I.
Carlisle Experimental Cookery
Gamma Phi Beta; Phi Upsilon Omicron, v.p.;
Home Ec. Council, v.p.; Veishea, Home Ec.
Open House chm., sec.; Home Ec. Banquet,
chm.; F&N Club; Harvest Ball, sec.
- McKENZIE, KENNETH H.
Dallas S. D. Veterinary Medicine
- McLAUGHLIN, ROBERT F.
Belmond Industrial Administration
Tau Kappa Epsilon, treas.; Newman Club;
Young Democrats Club; Business Students Assn.,
Veishea, play.
- McMAHON, RAYMOND J.
Carroll Industrial Administration
Delta Upsilon; Alpha Kappa Psi.
- McMAHON, WILLIAM R.
Manchester Ceramic Engineering
Kramos; Engineering Council, American Cer-
amic Society; Newman Club.
- McMULLIN, RICHARD M.
Baliga Farm Operation
MRA; Farm Op. Club.
- MACHEK, JOHN A.
Esvelt, Ariz. Mechanical Engineering
Evelth Junior College.
- MACK, CHERRILL A.
Ames Child Development
Delta Zeta; Panhellenic Council.
- MADDEEN, JOSEPH W.
Armstrong Agronomy
- MADSEN, ARNOLD R.
Frederickburg Forestry
Forestry Club; Gamma Delta.
- MAFFIN, GARY L.
Cherokee Agronomy
Agronomy Club.
- MAGUIRE, CLIFFTON A.
Rockwell City Agricultural Engineering
ASAE, pres.
- MALBURG, AYLEEN T.
Arlington Heights, Ill. Textiles and Clothing
- MALEY, JAMES P.
New Sharon Mathematics
- MALLIE, LEO M.
Tipton Agronomy
Kimball House, v.p.
- MALLO, GARY E.
Ames Veterinary Medicine
Theta Chi; Iowa State Veterinarian, associate
editor, features editor; Varieties; Veishea; Vod-
vil; IFC Rush Book, copy editor; Veishea, play.
- MALMBERG, NORMAN R.
Elvas Mathematics
Beta Sigma Psi; Order of the Sextant.
- MAMPE, CHARLES D.
Lahaska, Pa. Entomology
- MANCHESTER, KAREN A.
Fort Dodge Home Economics Education
Women's I Fraternity, sec.-treas.; WAA, sec-
ec., v.p.; Pep Council; WAA Exec. Council;
Officials' Club, v.p.; Hockey Club, publicity chm.;
Camp Counselors' Club, publicity chm.;
YWCA; Home Ec. Ed. Club; Dorm, Adv.
- MANDERSCHIED, ELLEN E.
Maquoketa Home Economics Education
WRA; Freeman Hall, scholarship chm.; New-
man Club, foods chm.; Beacons.
- MANN, HARLAN W.
Brandon History
Tau Kappa Epsilon; Men's Glee Club.
- MARBLE, ALICE L.
Marshalltown Home Economics Education
Alpha Delta Pi; Festival Chorus; Naettes;
Band; WAA; Lamp Lighter; YWCA; Home Ec.
Ed. Club.
- MARDORF, DALE C.
Monticello Industrial Education
I. Ed. Club; ISA.
- MARKS, KENNETH E.
Ames History
History and Government Club, treas.; Business
Students Assn.
- MARKS, VERNON J.
St. Charles Civil Engineering
ASCE, MRA; Ward System.
- MART, ALBERT D.
Dallas Physical Education
- MART, MARION J.
Knoxville Horticulture
Ag. Council; Horticulture Club, exec. council.
- MARTIN, ALICE G.
Monro Household Equipment
Intervarsity Christian Fellowship.
- MARTIN, DENNIS K.
Bonoe Geology
Delta Upsilon; Geology Club.
- MASON, HARRIET A.
Webster City Dietetics
Kappa Kappa Gamma; Alpha Lambda Delta;
Omicron Nu; Phi Upsilon Omicron; Freshman
Home Ec. Club, council; F&N Club; YWCA,
cabinet; Homecoming, ault. sec., co-ord. comm.;
Veishea, parade sec.; Cardinal Guild Senate, sec.;
Sor-Dor; Panhellenic Council.
- MASON, WILLIAM A.
Marshalltown Electrical Engineering
Alpha Chi Rho.
- MASTAIN, ALLEN M.
Ankeny Agricultural Education
Farm Op. Club; Ward system.
- MATHER, EDWARD C.
West Liberty Veterinary Medicine
Alpha Gamma Rho; Vet Med Council; AVMA,
treas.
- MATHER, PAMELA J.
Nevada Household Equipment
Iowa State Singers; Ward system.
- MATHEWS, ROBERT D.
Elma Physics
Pi Mu Epsilon.
- MATHEE, DON E.
Ames Botany
Acacia; Phi Eta Sigma; Botany Club, pres-
Wesley Foundation, council.
- MATTES, CARL F.
Hamburg Agricultural Education
Ag. Ed. Club; Louden House, social chm., pres-
MRA, cabinet; ACURH Convention Delegate;
Ag. Ed. Club, pres.; MRA election rules com-
mittee.
- MATTHE, ALLAN F.
Frederickburg Industrial Education
Alumni Hall Melody Master's Quartet.
- MAWE, RICHARD W.
Manchester Rural Sociology
Alpha Gamma Rho; Block and Bridge Club;
Freshman Football; Young Democrats Club; Ag.
Council; Intramural Council, v.p.; Rural Soc.
Club; Dairy Husbandry Club.
- MAXWELL, SANDRA L.
Denison Applied Art
Kappa Alpha Theta; Modern Dance Club;
Cheerleader; Pep Council; SOV.

MAYER, ELIZABETH I.
Orange Child Development and Home Economics Education
 Intramurals; Dorm, adv.; Newman Club; SOV; personnel mgr. sec.; GD Club.

MAYER, RICHARD F.
Oshtemo Landscape Architecture
 Delta Chi; Marching Band; Basketball Band; Student Society of LA.

MAYROSE, VERNON B.
Ramsen Animal Husbandry
 Block and Bridle Club historian; v.p.; Newman News; Veishea Horsemanship, tickets comm., asst. premiums chm.; Little International.

MEAD, RICHARD J.
Davenport Distributive Studies
 Pi Kappa Alpha; Lampos.

MEANS, ROBERT C.
Villisca History
 Sigma Chi, pres.; Phi Eta Sigma; Gamma Gamma; Veishea, public relations co-chm.; IFC, pres.; activities chm.; Cardinal Guild; Homecoming; research director; Greek Week; asst. bus. mgr.

MEEKES, HOWARD D.
Martelle Aeronautical Engineering
 MRA Dance, co-chm.; Lincoln House, scholarship chm.; social chm.; Institute of Aeronautical Sciences.

MEHMEN, HENRY
Charles City Civil Engineering

MEISINGER, VERNON L.
Madison, Neb. Civil Engineering
 Engineering Council.

MELIN, JOAN A.
Lindstrom, Minn. Textiles and Clothing
 Dorm, officer; WAA; T&C Club.

MELLEMA, WARREN J.
Sibley Agricultural Engineering
 ASAE.

MELSA, JAMES L.
Omaha, Neb. Electrical Engineering
 Pi Kappa Alpha; Tau Beta Pi; Order of the Sixtons, pres.; Scabbard and Blade; Phi Eta Sigma; Pi Mu Epsilon; Eta Kappa Nu; Interfraternity Pledge Council, pres.; Veishea Vol-vil, technical director; SOV, scene chm.; Navy Drill Team, commander; Military Ball, co-chm.

MELTESSEN, PHILIP P.
Oldhelt Chemical Engineering
 Sigma Chi.

MERKLE, HOLLIS L.
Barrington, Ill. Child Development
 Kappa Kappa Gamma; Iowa State Singers; Festival Chorus.

MERRY, DONALD L.
Storm Lake Bacteriology

MESHER, CHARLES C.
Ames Veterinary Medicine
 AVMA.

METCALF, DONALD B.
Knocsville Physical Education
 Phi Kappa Psi; Football.

MEURER, ANNE L.
Demarest, N. J. Experimental Foods
 Alpha Delta Pi; Phi Eta Sigma.

MEYER, DOUGLAS C.
Sious City Industrial Administration
 Sigma Alpha Epsilon, rush chm.; Varsity I Club; Basketball; Baseball.

MEYERS, STEVEN C.
Holla Plains Chemical Engineering
 Iowa Engineer; AIChE; SAME.

MICHAEL, RICHARD A.
Independence Mechanical Engineering
 Pi Tau Sigma; Tau Beta Pi; Westminster Fellowship; ASME.

MICHELL, MARTHA G.
Mitchellville Home Economics Journalism
 Chi Omega, pres.; rush chm.; activities chm.; Gamma Gamma; Iowa Homemaker; Iowa State Daily; IFC; Panhellenic; Rushbook, photo editor; Bomb, organization editor; Veishea Horsemanship, program editor; Campus Chest; Harvest Ball; Christmas Ball; Home Ec. Banquet; Panhellenic Council, sec.; IFC-Panhellenic Executive Comm.; Home Ec. Council; Home Ec. Journalism Club; v.p.; National American Home Ec. Assoc. Convention; Delegate; Home Ec. Core Curriculum Comm.; Homecoming Central Comm.; dance chm.

MICK, DAVID L.
Newman Agronomy
 Agronomy Club.

MIDDENTS, ARVID E.
Blainburg Industrial Engineering
 AIEE.

MIDLAND, MARVIN L.
Eagle Grove Industrial Education
 I. Ed. Club.

MILES, ROLAND E.
Thornton Industrial Administration
 Franklin House, treas.; Business Students Assn.; Marketing Club.

MILLER, DAVID A.
Des Moines Aeronautical Engineering
 Sigma Alpha Epsilon; Phi Eta Sigma.

MILLER, GORDON R.
Ames Veterinary Medicine
 AVMA; Veishea.

MILLER, MARGARET A.
Bloomfield Child Development
 Cardinal Guild, dorm rep.; WRA Formal, comm.; GD Club.

MILLER, MURIEL G.
Lake City Home Economics Education
 Beacons; Iowa State Singers; Players; Home Ec. Ed. Club; YWCA; Cardinal Guild, comm. sec.

MILLER, ORVILLE K.
Independence Mathematics
 Pammel Court Council.

MILLER, THOMAS A.
Boone Animal Husbandry
 Sigma Alpha Epsilon; Pre-Vet Club; 630 Club.

MISH, RUSSELL K.
West Des Moines Technical Journalism
 Bomb; Iowa State Scientist, associate editor; Sigma Delta Chi.

MITCHELL, GLEN M.
Ames Civil Engineering

MITCHELL, JAY W.
Des Moines Architecture
 Delta Tau Delta, officer; SOV, ticket chm.; Homecoming; AIA.

MOEDT, PHILIP C.
Oak Park, Ill. Aeronautical Engineering
 Arnold Air Society; Track; Cross-Country; Noble House, pres.; Intramurals chm.; MRA, main cabinet; Institute of Aeronautical Sciences; Movie Comm., chm.

MOELLER, HELEN K.
Fort Dodge Home Economics Education
 Delta Delta Delta; Iowa State Singers; SOV; Gamma Delta; Lindenwood College.

MOLDEN, MARGERY
Omaha, Neb. Home Economics Journalism
 Gamma Phi Beta; Theta Sigma Phi; Iowa State Daily, reporter; managing editor, issue editor, associate editor; Bomb, seniors editor; Veishea, newspaper co-ord.; Cardinal Guild Cabinet, public relations administrator; Panhellenic Council, rush council; Iowa State Star, publication board; Iowa State Singers; Festival Chorus.

MONSON, MARILYN D.
Desorah Distributive Studies
 Alpha Delta Pi; Concert Band; TV Workshop.

MONTGOMERY, ROBERT F.
Arnolds Park Industrial Administration
 Alpha Tau Omega, social chm., varieties chm., activities chm., chapter scribe; AIChE; Business Students Assn.; Greek Week Olympics, chm.; Social Bureau, pres.; rep.; All-College Events Calendar Comm.; SOV.

MOORE, CAROL A.
Himadale, Ill. Textiles and Clothing
 Kappa Delta, pres.; Modern Dancer Club, Veishea; Open House, chm.; T&C Club, Open House; Veishea, personnel asst. sec.; YWCA; Festival Chorus.

MOORE, PHIL E.
Eyota, Minn. Physics
 Physics Club.

MOOTHART, RICHARD W.
Fort Dodge History
 Actaria; Phi Eta Sigma; Track; Wesley Foundation, pres.; v.p.; SRC.

MOOTZ, BERTHOLD K.
Bellevue Dietetics
 Festival Chorus; Home Ec. Club; Newman Club; T&N Club; Clark College.

MORDHORST, RONALD L.
Waukegan, Ill. Forestry Management
 Cross Country; Wrestling; Forestry Club.

MORGAN, CHARLES T.
Des Moines Industrial Administration
 Sigma Chi.

MORRISON, CAROL L.
Fort Dodge General Home Economics
 Delta Delta Delta; Home Ec. Club; T&C Club; publicity chm.; Iowa State Singers.

MORRISON, FLDON D.
Orient Architecture
 PLAYERS; AIA; Gamma Delta, pres.

MOSER, BYRON B.
Louisville, Ky. Fish and Wildlife Management
 Pi Kappa Phi, warden; rush chm.; Veishea Horsemanship.

MUELLER, RICHARD A.
Frederickburg Sociology
 Writers' Round Table; Sociology Club, pres.

MUENCH, LOREN O.
Ogden Industrial Education
 Iowa State Singers; Epsilon Pi Tau; Men's Glee Club; I. Ed. Club.

MUHLNBRUCH, GILBERT R.
Dows Electrical Engineering
 Phi Eta Sigma; Tau Beta Pi.

MULLAN, LOUISE M.
Uniontown, Pa. Institutional Management

MULLER, LAVERN H.
Ackley Farm Operation
 Farm Op. Club.

MUMFORD, JAMES R.
Fairfax Agricultural Business
 Pi Kappa Phi.

MUNCY, CORINNE R.
Waterloo Home Economics Education
 Home Ec. Ed. Club.

MUNDT, JAMES B.
Denison Mathematics

MURRANE, MICHAEL W.
Scranton Farm Operation
 Newman Club; Ag. Ed. Club.

MURRAY, DONALD C.
West Des Moines Chemical Engineering
 Theta Xi; Veishea, Engineering Open House, co-ord.; AIChE; Iowa State Singers; Men's Glee Club; SOV; Festival Chorus.

MYERS, HOWARD E.
Roland Industrial Administration
 Sigma Chi.

N

NAGEL, BURTON L.
Lime Springs Electrical Engineering
 AIEE-IRE.

NAYLOR, CHARLES E.
Green Mountain Mechanical Engineering
 Fulmer House, officer.

NEEDHAM, DAVE A.
Ames Chemical Engineering
 Phi Gamma Delta; AIChE.

NEEDHAM, NANCY E.
Ames Child Development
 Gamma Phi Beta, treas.; Sigma Alpha Iota; Veishea Vol-vil, publicity chm.; CD Club, v.p.; Homecoming; SOV; Iowa State Singers.

NEHLSSEN, VERNA N.
Yavette Institutional Management
 I. Mgmt. Club, sec-treas.; Kappa Phi, treas., pres.

NEISWANGER, ROBERT D.
Ames Industrial Administration
 Ward News, editor; NISA News, asst. editor; Ward Intramural Council, pres.; Kappa Zeta Ward, pres.

NELSON, FRANCIS E.
Paustville History
 Men's Glee Club.

NELSON, KAREN A.
Dayton Home Economics Education

NELSON, MARY E.
Navada Household Equipment
 Household Equipment Club; Players.

NELSON, RONALD A.
Hardy Agricultural Education
 Iowa State Daily, publication board sec.; Phi Eta Sigma; YMCA; Ag. Ed. Club.

NELSON, RONALD L.
Tiaska Industrial Administration
 I. Ad. Club; Business Students Assn.; ASIE; Woodrow House, sec.; Boat co-chm.

NEUJAH, BRUCE E.
Omaha, Neb. Mathematics
 Sigma Phi Epsilon; Phi Eta Sigma; Scabbard and Blade; Gamma Delta; Gamma Pi Sigma; Sibire Air Command.

NICHOL, HAROLD R.
Melbourne Economics
 Sigma Nu, pres.; Baseball.

NICHOLS, DWIGHT E.
Knarville Physical Education
 Pi Kappa Phi, v.p., recording sec.; Varsity I Club, pres.; corresponding sec.; Football.

NICHOLS, ROGER S.
Ames History and Government
 Iowa State Singers; Festival Chorus; History and Government Club; Roger Williams Club.

NICHOLSON, RICHARD S.
Des Moines Chemical Technology
 Phi Eta Sigma.

NICKERSON, GENE A.
Orange Industrial Education
 Veishea, Ag. Open House chm.; Epsilon Pi Tau; Ag. Council; Iowa State Singers; I. Ed. Club.

NIELSEN, JAMES H.
Brar Agricultural Engineering
 Track, ASAE.

NIELSEN, LEE O.
Ruby Civil Engineering
 ASCE; MRA Weightlifters' Club; Men's Glee Club; Gamma Delta.

NOAH, LEO G.
Baxter Industrial Administration
Marketing Club; Business Students Assn.

NOBLETT, PHILLIP A.
Des Moines Industrial Administration

NOLFE, WERNER
Burlington Electrical Engineering
Sigma Pi; Cosmopolitan Club.

NORDSTROM, RONALD O.
Wyanet, Ill. Agricultural Business
Delta Chi; Campus Chest, Greek solicitations
chm.; Veishea Parade Comm., float chm.

NORTH, ROBERT S.
Minneapolis, Minn. Industrial Administration
Beta Theta Pi; Veishea, Souvenir Program
advertising mgr.; Iowa State Star, advertising mgr.;
IFC, public relations comm.

NULL, NYLA L.
Colchester, Ill. Animal Husbandry
Block and Bridle Club, sec.; LSA; All-Ag. Ban-
quet; Veishea, Animal Husbandry Open House;
Little International.

O

O'BRIEN, JOHN P.
Meisroe Electrical Engineering

OCKERT, CHARLES W.
Burlington Civil Engineering

O'CONNELL, MICHAEL J.
Ames Agricultural Education
Newman Club; Ag. Ed. Club.

O'DONNELL, LARRY E.
Humboldt History
Marching Band; Basketball Band; Festival
Chorus; Stalker House, social chm.

OGLE, BRENTON R.
Omaha, Neb. Chemical Engineering
AlchemE; Tomahawk, Ward System, treas.; Iota
Ward, pres.; Canterbury Club, pres.; Alpha Chi
Sigma.

O'KELLEY, SHARON D.
Conway, Ark. Technical Journalism
Chi Omega; Modern Dance Club, publicity
chm.; Freshman Home Ec. Club; Iowa State
Daily, society editor; Bomb, copy editor; Home-
coming, Pep Barbecue, public relations; Home
Ec. Journalism Club, publicity chm.; Veishea;
MRA Dance Instructor; Roger Williams Club;
Iowa State Star, reporter.

OKIISHI, THEODORE H.
Honolulu, Hawaii Mechanical Engineering
ASME; SAE; Pi Tau Sigma.

OLMSTEAD, LEE E.
Whitten Agricultural Engineering
Sigma Alpha Epsilon; Varsity I Club, sec.; Base-
ball; Bethany Fellowship, officer.

OLSEN, CHARLES R.
Atlantic Agricultural Engineering
Tau Kappa Epsilon, pres.; Phi Eta Sigma,
Knights of St. Patrick; Union Student Board,
pres.; LFC; Homecoming Queen Selection, chm.;
ASAE; SAME; Gamma Gamma.

OLSON, LESLIE H.
Austin, Minn. Animal Husbandry
Westgate Hall, activities chm., v.p.

ORI, RICHARD G.
Paulee Industrial Administration
Veishea, display comm. chm.; Lab Theater.

OSSIAN, KATHLEEN L.
Stanton Home Economics Education
Beacon; Veishea; Homecoming; Festival Chorus;
LSA; TV Workshop, direction staff; Union
Board, comm.; Home Ec. Ed. Club; Varieties;
Dorm, officer.

OSTENDORF, WAYNE O.
Ackley Statistics
Veishea.

P

PALAS, GRETCHEN G.
Postville Home Economics Education
Alpha Gamma Delta; Alpha Lambda Delta;
Omicon Nu; Sigma Alpha Totz; LSA, council;
Iowa State Singers; Iowa State Octet; Music
Council.

PALMER, HENRY S.
Barrington, Ill. Civil Engineering
Delta Upsilon, intramural mgr., social chm.,
rush chm., v.p.; pledge class pres.; Phi Eta
Sigma; Tau Beta Pi.

PALMER, JAMES T.
Ames Veterinary Medicine
Alpha Sigma Phi; AVMA.

PALMER, JANET R.
Ames Home Economics Education
Delta Zeta, pledge pres., standards chm.; AVM
Auxiliary; Iowa State Singers; Festival Chorus;
Veishea; TV Workshop; Home Ec. Club; Union
Model.

PARKS, CLARK K.
Cedar Rapids Industrial Administration
Phi Eta Sigma.

PARKS, SAMUEL C.
Green Mountain Mechanical Engineering
SAME; ASME.

PARSONS, JUDY A.
Des Moines Industrial Administration
Alpha Delta Pi, asst. social chm., homecoming
decorations chm.; Panhellenic Rush Counselor;
Homecoming, asst. bus. mgr.; Veishea, bus.
mgr.; asst. sec., public relations; Cardinal Guild,
treas.

PARSONS, LARRY E.
Humboldt Mechanical Engineering

PASCH, JOHN F.
Grinnell Civil Engineering
ASCE.

PAUL, OTTO J.
Whitton, Ill. Industrial Administration
Pi Kappa Phi; Business Students Assn.; Joint
Social Council; Newman Club.

PAULSON, DORIS F.
Sheldon Home Economics Education
LSA; Home Ec. Ed. Club; Dorm, publicity
chm.; Festival Chorus.

PAXTON, JAMES A.
Mason City Architecture
AIA, v.p.

PEAK, EDWARD L.
Gilman Agricultural Business
Pi Kappa Alpha; Festival Chorus; SOV; Barjche.

PEARCE, GALE L.
DeKalb, Ill. Animal Husbandry
Theta Xi; Block and Bridle Club; Iowa State
Singers; All-Ag Banquet, publications chm.

PEARSON, DOROTHY A.
Shakopee, Minn. General Home Economics

PECK, WILLIAM A.
Des Moines Mechanical Engineering
Beta Theta Pi, house mgr.; Veishea, publicity
comm.; Veishea, Engineering Open House.

PEDERSEN, THOMAS J.
Des Moines Electrical Engineering
AIEE-IRE; Tau Beta Pi; Eta Kappa Nu; Phi
Eta Sigma.

PEDERSEN, WILLIAM H.
Sioux City Electrical Engineering
AIEE-IRE.

PEITZ, JAMES J.
Ottumwa Dairy Industry
Iowa State Singers; Players.

PERCY, CAROL J.
Omaha, Neb. Textiles and Clothing
Festival Chorus; SOV.

PERRET, EMILE F.
South Sioux City, Neb. Landscape Architecture

PETERSEN, GAIL H.
Esira Animal Husbandry
Ag. Ed. Club; Loudon House, sec.; MRA.

PETERSEN, LAWRENCE A.
Burlington Industrial Engineering
Stevenson House activities chm.; MRA Weight-
lifters' Club; Activities Carnival, floor plan chm.

PETERSEN, PAUL O.
Hancock Mechanical Engineering
ASME; Lincoln House, activities chm., v.p.; Ac-
tivities Carnival, publicity; Head Resident.

PETERSON, CAROLE J.
Cedar Rapids History
Delta Delta Delta, asst. rush chm., rush chm.,
corresponding sec.; Greek Star, sec.; Veishea
Vodvil, trophies and judges chm.; Panhellenic
Rush Council; Science Women's Club; Veishea,
parade judge sec.

PETERSON, DENNIS L.
Alta Industrial Education
Haledad House, activities chm., v.p.; I. Ed.
Club.

PETERSON, GARY D.
Ames Mathematics
Alpha Chi Rho; Pi Mu Epsilon.

PETERSON, ROGER K.
Indianola Industrial Education
FarmHouse; YWCA, cabinet; Club 2000 comm.;
Iowa State Singers; Men's Glee Club; Iowa State
Octet; SOV; society Advanced Artillery Cadets.

PETERSON, SALLY A.
Des Moines Child Development
Kappa Alpha Theta; Cheerleader; Modern
Dance Club; Pep Council; Home Ec. Club;
Freshman Y; SOV; CD Club.

PETERSON, S. JEAN
Windsor Home Economics Education
Sigma Kappa, officer; campus I.H., v.p.; Wesley
Foundation; Home Ec. Ed. Club.

PETRY, DAVID L.
Le Mars Industrial Administration

PHILAN, THOMAS R.
Colfax Farm Operation
Newman Club; Farm Op. Club.

PHILIPP, ROBERT L.
Rudd Electrical Engineering
Foster House, v.p., social chm.; Head Resident.

PHILLIPS, GARMEN S.
Ames Mechanical Engineering
ASME.

PHILLIPS, DAVID T.
Algona Physics
Beyer House, pres.; Physics Club, pres.; Phi
Eta Sigma.

PHILLIPS, DONALD B.
Farber, N. D. Veterinary Medicine
AVMA.

PIHIPPS, OREN P.
Cleveland, Ohio Ceramic Engineering
Sigma Chi; Keramon; Phi Epsilon; American
Ceramic Society, sec. treas.; SAME; Basketball
Players; Radio TV Workshop; SOV.

PIEPERGERDES, GLEN D.
Stewartsville, Mo. Agronomy

PIERCE, CHARLES L.
Oskaloosa Electrical Engineering
AIEE-IRE, publicity chm.

PIERCE, MARY L.
Omaha, Neb. Child Development
Kappa Alpha Theta; Omicon Nu; Alpha
Lambda Delta; Phi Upsilon Omicron; Fresh-
man Home Ec. Club, council, pres.; Home Ec.
Council; Veishea Central Comm.; Honor Coun-
cil.

PIGOTT, RICHARD V.
DeKalb, Ill. Agricultural Business
Sigma Alpha Epsilon.

PITZEN, LARRY J.
Stacyville Animal Husbandry
Newman Club; Block and Bridle Club; All-Ag
Banquet; Ward System, sec., pres.

PIEGGE, GEORGIA J.
Webster Groves, Mo. Animal Husbandry
Nallets; Block and Bridle Club; Dorm, in-
tramurals chm.; Veishea, Horshoew.

POITTEVIN, HOWARD L.
Dow City Agricultural Education

POLSTER, NANCY L.
Richmond Heights, Mo. Applied Art
WAA; WRA, publicity chm., exec. board;
Kappa Phi.

POOLEY, LAURA B.
Burlington Home Economics Journalism
Iowa State Daily, reporter, society editor.

POORE, PAUL L.
Council Bluffs Agricultural Engineering
Theta Delta Chi, treas.

PORTER, SANDRA F.
Grinnell Child Development
Delta Delta Delta, CD Club; YWCA; Joint
Social Council; Veishea, public relations.

POSTMA, FRANKLIN J.
Sheldon Farm Operation
FarmHouse.

POTTER, JAMES R.
Manchester Mechanical Engineering
ASME.

POWELL, KIRWIN D.
Spirit Lake Industrial Administration
Business Students Assn.; Marketing Club.

POWERS, LEESANNE S.
Des Moines Applied Art
Alpha Delta Pi; Delta Phi Delta; Festival
Chorus; Freshman Home Ec. Club; AA Club.

PRIMROSE, JUDITH A.
Finton Home Economics Education
Elm Hall, publicity chm., council; WRA, pub-
licity comm.; Sweethearts Ball, publicity chm.;
Veishea Dance, publicity chm.; Varieties; Iowa
State Singers; Players; Roger Williams Club,
council, state council; Home Ec. Ed. Club.

FRUDBOM, ARTHUR L.
Ames Electrical Engineering
AIEE-IRE.

PYLES, JOANNE E.
Duluth, Minn. Home Economics Education
Home Ec. Ed. Club; Newman Newsletter, co-
editor; Oak Hall, treas.

R

RACINE, DIANE G.
Concord, Calif. Textiles and Clothing
Sigma Kappa, v.p.; Pep Council, card section
chm.; Homecoming; Veishea, queen selection.

RANDELL, DOROTHY J.
Oskaloosa Home Economics Education
Delta Zeta; Intramural Board; Hockey Club
Officials' Club; Bowling Club.

RANDOLPH, JEPHRA E.
Ames Animal Husbandry
Pre-Vet Club; National Chemical Society.

RASMUSSEN, DIANE C.
Toledo, Ohio Experimental Foods
Delta Zeta; Intramural Board; Hockey Club;
Mortar Board, pres.; Iota Sigma Pi; Gamma
Gamma; Alpha Lambda Delta, v.p.; Phi Upsilon
Omicron; Omicron Nu; Bomb; features ed.;
editor; Panhellenic Council; Presidents Council;
Fraternities and Sororities College Comm.; Cardinal
Guild, Panhellenic rep.; F&N Club, sec-
treas.; Veishea, Home Ec. Open House co-ord.;
Homecoming, public relations; Festival Chorus;
WAA, publicity chm.; Iowa State Singers; Honor
Court, asst. chief justice.

RASMUSSEN, RONALD D.
Zeira Mechanical Engineering
Scabbard and Blade, Pi Tau Sigma; Veishea,
Mechanical Engineering Open House co-ord.;
ROTC Rifle Team; ASME, SAME.

RATCLIFFE, JOHN R.
Des Moines Architecture
ATA.

RATLIFF, HAROLD D.
Middleton, Ind. Veterinary Medicine
Sigma Chi; Iowa State Veterinarian, AVMA.

RATTERREE, WILBUR B.
Ames Distributive Studies
Roger Williams Club, social chm.; YMCA.

RAUCH, ROBERT D.
Mount Air Dairy Industry
DI Club; International Dairy Products Judging
Team.

REBER, LYLE J.
Ames Geology

RECKLER, DONALD V.
Neeland Forestry
Forestry Club.

REINHART, ROBERT D.
Ridgeway Agricultural Engineering

RENAUD, C. LEE
Grinnell Landscape Architecture
Student Society of IA; Ag. Council, Jr. and Sr.
rep.

RESSLER, HAROLD K.
Iowa City Electrical Engineering
No. Ward, pres.; Ward System, pres.; Arnold
Air Society; Phi Eta Sigma; Tomahawk; Eta
Kappa Nu; Tau Beta Pi.

RESSLER, RONALD J.
Haverly Agricultural Education
FarmHouse; Alpha Zeta, pres.; Sketch, publica-
tion board; Cardinal Guild; Ag. Council; Ag.
Ed. Club; YMCA.

REUTER, ROBERT W.
Monticello Industrial Education
I. Ed. Club; Epsilon Pi Tau; Veishea.

REUTTER, JOSEPH C.
Boone Industrial Education
I. Ed. Club.

REX, JOHN W.
Bonafide Mechanical Engineering
Roger Williams Club; Iowa Academy of Science;
Chi Beta Phi.

REXROAT, WILLIAM E.
Bichter City Electrical Engineering
AIEE-IRE

REYNOLDS, E. JOAN
Leamont Dietetics
Delta Zeta, treat.; United Nations Tea, chm.;
Home Ec. Council, sec., pres.; National AHA
Convention, delegate; State Home Economics
College Clubs, pres.

RIASKI, JUDITH K.
Guthrie Center Child Development
Drake University.

RICE, DWIGHT L.
Ribbes Civil Engineering
ASCE; Tau Beta Pi.

RICHARDS, CYNTHIA
Sioux Falls, S. D. Applied Art
Modern Dance Club; Concert Band; AA Club;
Home Ec. Council; Sigma Alpha Iota; Delta
Phi Delta.

RICHARDSON, JERRY C.
Wadena Agricultural Education
Ag. Ed. Newsletter, circulation mgt., editor;
Veishea, Ag. Ed. Open House, chm.; Ag. Ed.
Club, v.p.

RICKLEFS, KAREN A.
Belle Mathematics
Math. Club, sec. treas.

RICKLEFS, MERLON J.
Belle Mechanical Engineering
Head Resident; ASME, Pi Tau Sigma.

RIDER, TOM D.
Garvie Mathematics
Sigma Phi Epsilon; Veishea, Career Dev.; Home-
coming, Pep Band; co-ord.; Engineering
Council.

RITCHIE, WESTON R.
Marathon Farm Operation

RITZ, PHIL W.
Waterloo Industrial Administration
Delta Upsilon, pres.; Greek Star, publication
board chm.; Golf; Marketing Club, pres.; Var-
sity I Club.

ROBERTS, CAROLINE L.
Albert City Home Economics Education
Delta Zeta; Panhellenic Council, pres., asst. pres.

ROBERTS, DAVID P.
Ames Mechanical Engineering
Delta Upsilon; ASME.

ROBERTS, JAMES R.
Ottumwa Industrial Administration
Sigma Chi, pres.; Iowa State Daily, advertising
mgr.; Bomb, publications board v.p.

ROBERTS, LOWELL H.
Albert City Veterinary Medicine
FarmHouse; VM Sophomore Treas.; Veishea,
Vet Med Open House; AVMA; Block and Bridle
Club.

ROBERTS, MARY D.
Keosauqua Home Economics Education
Campus 4-H; Home Economics Education Club,
projects chm.; Festival Chorus; Roberts Hall,
librarian, adv.; Alpha Lambda Delta; Omicron
Nu.

ROBERTS, MARY K.
Des Moines Child Development
Gamma Phi Beta; Veishea Dance, decorations
co-ord.; Homecoming Dance, sec.; Registra-
tion Dance, sec.; CD Club.

ROBERTS, SAMUEL C.
Churlan Mechanical Engineering

ROBIE, BETH L.
Glaron Home Economics Education
Tomahawk; Beacons; Sigma Alpha Iota; Phi
Upsilon Omicron; Welch Hall, pres., sec.; Wes-
minster Fellowship, vice moderator; moder-
ator; SRC; Protestant Student Council; Iowa State
Singers.

ROBINSON, JOHN P.
Carlihad, N. M. Electrical Engineering
AIEE-IRE, rep.; Engineering Council; MRA;
Foster House, v.p.; Newman Club; Eta Kappa
Nu; Tau Beta Pi.

RODGERS, CURTIS C.
Milton Animal Husbandry
FarmHouse; Alpha Zeta; Veishea Central Comm.
Horse Show, co-ord.; Block and Bridle Club;
Men's Leadership Banquet; Livestock Judging
Team; Dairy Judging Team.

ROE, KEITH E.
Williams Horticulture

ROEMEN, ROSALIE M.
Larchwood Home Economics Education
Radio Workshop; TV Workshop; Newman Club,
exec. council; Freshman Home Ec. Club; Home
Ec. Ed. Club; WRA Dance, chm.; Newman
Club Dance, chm.

ROGERS, JAMES D.
Carroll Farm Operation
Warm System; Farm Op. Club.

ROSS, ARNOLD O.
Waterloo Mechanical Engineering
Veishea.

ROSS, GERALD A.
Grinnell Ceramic Engineering
Arnold Air Society.

ROSS, KAREN
Galva Home Economics Education
Home Ec. Ed. Club; Omicron Nu, treas.

ROSS, ROBERT W.
Hattings, Neb. Chemical Technology
Delta Tau Delta; Phi Mu Alpha; Order of the
Sevanti; Social Bureau, v.p.; Modern Dance
Club; SOV; Joint Social Council; Concert Band.

RÖST, DWIGHT M.
Lake City Pre-Medical
Woodrow House, pres., treas.; Phi Eta Sigma.

ROTH, RONALD L.
Des Moines Architectural Engineering

ROUWENHORST, DON L.
Pella Agronomy
Agronomy Club, program chm.; Ward System.

ROWE, DENTON C.
Lake Park Electrical Engineering
Kimball House, scholarship chm.

ROWE, TERRY L.
Delta Animal Husbandry
Alpha Gamma Rho, pres., activities chm.; Block
and Bridle Club; Veishea; Young Republicans
Club, Cardinal Guild.

ROZENDAAL, HARVEY L.
Lynnville Aeronautical Engineering
Phi Eta Sigma; Sigma Gamma Tau.

RUDY, GEORGE C.
Middle America Industrial Administration
Pi Kappa Phi.

RUPP, GERALD F.
Clarendon Hills, Ill. Geology
Sigma Phi Epsilon, correspondent; Phi Eta Sigma,
Geology Club; Veishea, Career Dev.; Campus
Choir.

RUPP, MARY M.
Cleghorn Home Economics Education
Delta Zeta; Phi Upsilon Omicron, corresponding
sec.; Veishea; Home Ec. Core Curriculum
comm., sec.

RYAN, ROGER B.
Mastena Industrial Education
Ward System; I. Ed. Club, program chm.

RYKEN, RITA M.
Ackley General Home Economics
Camp Counselors' Club; SOV; Newman Club;
Home Ec. Club.

S

SAGE, JAMES D.
Clear Lake Distributive Studies
Sigma Nu.

SAHR, RICHARD E.
Sixty, Ill. Mechanical Engineering
Pi Kappa Phi; ASME, SAME; Tennis.

SALEM, RAFI M.
Iraq Farm Operation
Cosmopolitan Club; International House, pres.;
International newsletter, editor; Farm Op. Club,
Senior Reception comm.; Iowa State Players.

SANDERS, PAUL R.
Riverdale, N. D. Electrical Engineering
Roger Williams Club, treas.; AIEE-IRE, YMCA.

SANDERSON, JOHN O.
Ouxcola History
Pi Kappa Phi; Society Advanced Artillery Cadets;
Order of St. Basilpa.

SANGER, CAROL F.
Park Forest, Ill. Textiles and Clothing

SAR, RICHARD L.
Essex Industrial Engineering
Acacia; AIEE-IRE; Iowa Engineer; Cardinal
Guild, senator; Veishea Engineering Open
House, chm.

SARGEANT, DOUGLAS H.
Cedar Rapids Physics
Phi Eta Sigma; Pi Mu Upsilon.

SAUM, NICHOLAS M.
Wayne, Ill. Geology
Delta Sigma Phi; Sketch, publication board;
Books and Gales, chm.; Cyclone Rollers, sec.;
Geology Club, pres.

SAVERY, MELVIN E.
Denison Mechanical Engineering

SAWYER, GRANT W.
Glenwood Agronomy

SCHACH, CARL F.
Ames Statistics
Sigma Chi.

SCHAEFFER, GLORIA R.
Hampton Home Economics Education
WAA; Freshman Home Ec. Club; Home Ec.
Ed. Club; Festival Chorus.

SCHELHAAS, JAMES A.
Rock Valley Forestry
Forestry Club.

SCHELKROFF, STERLING L.
Geneva, Neb. Veterinary Medicine
VM Freshman pres.; Honor Court Council;
AVMA, sec.; Phi Zeta.

SCHEMMELE, LEON A.
Marshalltown Agricultural Engineering

SCHENCK, JAMES E.
Randolph, Neb. Architectural Engineering

SCHENKELBERG, RONALD H.
Carroll Electrical Engineering
AIEE-IRE; Newman Club; Veishea, Electrical
Engineering Open House co-ord.; Station
KMRI, music director, board of control.

SCHETGEN, VELMA B.
Dubuque Home Economics Education
Kappa Delta; Festival Chorus; Home Ec.
Council; Lamplighter; So-Dor; Home Ec. Club;
Varieties.

SCHIERHÖLZ, MARILYNN J.
Hartley Dietetics
Alpha Gamma Delta; Phi Upsilon Omicron;
F&N Club, pres.

SCHLACKS, BEVERLY A.
Glen Ellyn, Ill. Home Economics Education
Alpha Delta Pi, treas.; Sigma Alpha Iota, cor-
responding sec.; Omicron Nu; Concert Band;
Natives; Intramural Board.

SCHLADETZKY, ROGER L.
Olin Veterinary Medicine
FarmHouse; Iowa State Veterinarian.

SCHLEMMER, KENNETH W.
Itasca Agricultural Business
LSA; Ag. Bus. Club.

SCHMIDT, JERRY L.
Stuart Mathematics
Phi Kappa Tau.

- SCHMIDT, WILLIAM L.
Des Moines Government
Society Advanced Artillery Cadets; Young
Democrats Club; Boyd House, v.p.; Merrill
House, head resident.
- SCHMITT, JOHN D.
Marshalltown Aeronautical Engineering
Phi Kappa Theta.
- SCHMITZ, LAWRENCE H.
Kirkville Industrial Administration
Business Students Assn.; Marketing Club.
- SCHMITZ, RONALD J.
Ionia Electrical Engineering
Ward System; Newman Club; Veishea; Phi
Eta Sigma; Eta Kappa Nu.
- SCHNEIDER, DANIEL D.
Rodman Industrial Administration
- SCHOENING, JANET L.
Des Moines Home Economics Education
Birch Hall, adv.; Gamma Delta; Home Ec. Ed.
Club; Freshman Home Ec. Club; YWCA.
- SCHOLTEN, MYRA G.
Sioux Falls, S. D. Home Economics Journalism
Kappa Delta; Iowa State Daily, reporter, society
editor; Panhellenic Council; Union Board,
publicity comm.; Iowa State Daily rep.; Iowa
State Singers; Festival Chorus; Homecoming,
style show co-ord.; Cardinal Guild, ed. comm.
sec.; Veishea, public relations.
- SCHOLTES, DOROTHY A.
Sioux City Child Development
Beacons; Iowa State Singers.
- SCHOMBERG, JUDITH J.
Leita Home Economics Education
Dorm, officer; Home Ec. Ed. Club.
- SCHOTT, JAMES E.
Marquette Electrical Engineering
- SCHRADER, WARREN
Buckingham Industrial Administration
Pi Kappa Phi; Society Advanced Artillery Ca-
dets; Scabbard and Blade; Iowa State Sing-
ers; Campus Chest Comm.; SOV; I. Ad. Club.
- SCHROEDER, DAVID D.
Davenport Bacteriology
Tomahawk; Marching Band.
- SCHUCHMANN, RUSSELL P.
Strawberry Point Electrical Engineering
Beta Sigma Psi; Eta Kappa Nu; Tau Beta
Pi; ASME; AIEE; Veishea; Engineering Draw-
ing Open House; Varsity Band; ISA.
- SCHULTZ, JOHN K.
Postville Farm Operation
Farm Op. Club.
- SCHULTZ, ROY A.
Acota Veterinary Medicine
FarmHouse; Phi Eta Sigma; Iowa State Vet-
erinarian, editor; Westminster Fellowship; Cy-
clone Flying Club; AVMA.
- SCHULZ, KENNETH D.
Ames Veterinary Medicine
Iowa State Veterinarian, small animal editor.
AVMA.
- SCHWAB, GARY A.
Exira Agricultural Business
- SCHWADERER, CARROL E.
Guthrie Center Industrial Administration
Business Students Assn., pres.
- SCHWENK, VERNON L.
Gilbert Electrical Engineering
Chicago, Ill.
- SCHEFFRE, Society Advanced Artillery Ca-
dets; Traffic Appeals Board; Iota Ward, pub-
licity chm.; Northwest Ward, bus. mgr.; Ward
System, social chm.; Eta Kappa Nu; Tau Beta
Pi.
- SCHWIEGER, CARLYN B.
Dow Farm Operation
- SCOTT, DAVID I.
Gallax Animal Husbandry
Scabbard and Blade.
- SCOTT, HAROLD R.
Cedar Falls Industrial Administration
Alpha Tau Omega; Order of the Sextant;
Scabbard and Blade; Business Students Assn.;
Science Council; Joint Social Council.
- SCOTT, MARLENE W.
Leon Home Economics Education
Welch Hall, treas.; Iowa State Singers; Star-
lier Quarters.
- SEAGREN, GERALD R.
Elgin, Ill. Civil Engineering
Delta Sigma Psi.
- SEARGY, CAROL A.
Des Moines Child Development
Alpha Delta Pi; CD Club; Newman Club;
Festival Chorus; Veishea.
- SEARLS, MARYN
Ames Child Development
Alpha Delta Pi.
- SEARS, DON E.
Nesad Industrial Administration
Kimball House, intramural chm., social chm.,
pres.
- SFDLACEK, JERRY A.
Des Moines Mathematics
MRA Library Board, chm.; Converse House,
pres.; Lincoln House, head resident.
- SEDLACEK, WILLIAM E.
Chicago, Ill. Industrial Administration
Football; Track; Business Students Assn.
- SEGAWA, GERALDINE G.
Hilo, Hawaii General Home Economics
YWCA; Festival Chorus.
- SEIM, ALLAN L.
Marshalltown Agronomy
Nu Ward, program chm., pres.; Agronomy
Club, recording sec., pres.; Intramurals; Alpha
Zeta.
- SEIPP, JAN V.
Dubuque Mechanical Engineering
- SEYMOUR, ARDIS L.
Ames Applied Art
- SEYMOUR, EUGENE W.
Lake View Agricultural Education
Phi Delta Kappa.
- SHAFFER, TIM G.
Ames Distributive Studies
Sketch, publication board; Books and Cokes,
chm.
- SHANAHAN, JOHN C.
Omaha, Neb. Electrical Engineering
- SHAW, DON W.
Finton Industrial Education
Alpha Phi Omega.
- SHEARER, JOHN R.
Newton Industrial Administration
Business Students Assn.; Varsity I Club; Swim-
ming, capt.
- SHEARER, SUSAN
Des Moines Distributive Studies
Kappa Alpha Theta, pres.; YWCA, v.p.; Cam-
pus Chest, Veishea, Career Days; Greek Week,
events chm.; Christmas Ball, publicity; Home-
coming, asst. sec.
- SHELLENBARGER, MICHAEL E.
Plattsmouth, Neb. Architecture
Sigma Phi Epsilon; Tau Beta Pi; Order of
Sextant; Scabbard and Blade; Iowa State Daily,
Film and Drama Critic; Iowa Engineer; The-
atre Technical Board, chm.; Iowa State The-
atre, set construction chm.; Players, pres.;
Marching Band; Concert Band; Beaux Arts
Ball, comm.; Christmas Festival, comm.; In-
terfraternity Rush Council.
- SHEPARD, ARLIN R.
Des Moines Electrical Engineering
- SHERMAN, DONNETTE G.
Chicago, Calif. Applied Art
Naiads, v.p.; Sweethearts Ball, co-ch.; WRA,
social chm.
- SHERMAN, JOHN M.
Stuart Industrial Engineering
Delta Tau Delta.
- SHERWOOD, ROBERT L.
Omaha, Neb. Electrical Engineering
Sigma Phi Epsilon.
- SHEWCHUK, J. DENNIS
Downers Grove, Ill. Industrial Administration
Sigma Phi Epsilon, v.p.; Order of the Sex-
tant; Veishea, Naval Science Open House
comm.; Fraternity Intramural Council, pres.
- SHIELDS, VALERIAN
Chicago, Ill. Chemical Engineering
ATChemE.
- SHIMA, LARRY J.
Mason City Industrial Administration
Order of the Sextant; Business Students Assn.;
Alpha Kappa Psi; Spindrift NROTC, editor;
Veishea, NROTC Concession stand co-chm.;
Navy Ball, ticket chm.
- SHIMON, RONALD L.
Pocahontas Mechanical Engineering
- SHIRK, MARGARET A.
Racine, Wis. Applied Art
Sigma Kappa; Winter Sports Club.
- SHORT, GARY E.
Woolstock Animal Husbandry
Phi Kappa Psi; Veishea, Horse Show.
- SHOVER, JOHN C.
Monticello Agricultural Business
Iowa Agriculturalist, advertising mgr.; Alumni
Hall, intramurals chm., social chm.
- SHRADER, JOHN E.
Ames Mechanical Engineering
Acacia; Iowa Engineer, asst. editor; Engineer
Carnival, asst. chm.; Band; Orchestra; ASME.
- SHUBERT, SONIA L.
Dubuque Home Economics Journalism
Iowa State Daily, classified ad mgr., ad sales-
man, reporter; Green Garter, woman; Home-
Ec. Club; Dorm, ad.
- SICKELS, LYNN W.
Kellerton Civil Engineering
ASCE.
- SIEKAMFIR, ALLAN F.
Forest City Veterinary Medicine
- STEVIERING, EARL J.
Le Mars Farm Operator
Phi Kappa Theta; Veishea, Ag. Open House
Co-ord.
- SIMMONDS, JOHN M.
Omaha, Neb. Mechanical Engineering
Sigma Alpha Epsilon; ASME.
- SIMONS, KENNETH K.
Cherokee Statistics
Track, Cross Country; Intramurals; Wesley
Foundation.
- SING, CHARLES E.
Minooka, Ill. Agronomy
- SINKLER, JEROME F.
Nevada Dairy Industry
- SIX, RAYMOND A.
Des Moines Industrial Education
I. Ed. Club.
- SLECHTA, JANET I.
Sioux City Distributive Studies
Chi Omega; Alpha Lambda Delta.
- SLOAN, DONNA L.
Folga Home Economics Education
SRC, sec.; Freeman Hall, sec., adv.
- SMALL, SHARON L.
Ames Child Development
Kappa Alpha Theta.
- SMITH, BEVERLY S.
Atlantic Home Economics Education
Iowa Homemaker; Freshman Home Ec. Club;
Wesley Foundation; YWCA; Alpha Lambda
Delta; Omicron Nu.
- SMITH, DALE L.
Fairfield Mechanical Engineering
Delta Club.
- SMITH, MARGOT A.
Stanwood Home Economics Education
Chi Omega; Freshman Home Ec. Club; Home
Ec. Ed. Club; Iowa State Singers; Home Ec.
Council; Homecoming, judges comm.; Veishea,
Home Ec. Open House co-ord.
- SMITH, SANDRA A.
Ames Applied Art
Gamma Phi Beta; Sketch; Iowa State Singers;
Festival Chorus.
- SMITH, VIRGINIA L.
Webster Grove, Mo. Child Development
Hockey Club; Naiades; Festival Chorus.
- SOLBERG, LOWELL L.
Thompson Agricultural Education
Ag. Ed. Club.
- SONNTAG, RICHARD N.
Panama Industrial Administration
Promenaders; Newman Club; Business Students
Assn.; Marketing Club.
- SORENSEN, CHARLOTTE A.
Nebraska City, Neb. Home Economics Education
Alpha Delta Pi, v.p.; Home Ec. Core Curricu-
lum Comm.; Freshman Home Ec. Council;
Home Ec. Province VII, social chm.
- SORENSEN, LARRY G.
Lalimer Statistics
- SOTH, SARA K.
West Des Moines Distributive Studies
Pi Beta Phi; YWCA; Varieties; Canterbury
Club.
- SPARBOE, DEAN J.
Owles Chemical Engineering
Pi Kappa Phi; Iowa Engineer; Veishea, Chemi-
cal Engineering Open House co-chm.
- SPENCER, GERRE L.
Woodward Forestry
Ames Forester; Forestry Club.
- SPENCER, MERLIN C.
Churdon Industrial Administration
Order of the Chessmen; Tomahawk; Lampoon,
pres.; Alpha Kappa Psi, master of rituals; Busi-
ness Students Assn.; Cardinal Guild Cabinet;
MRA, main cabinet; Sticker House, pres.; Niles
House, v.p.; MRA, pres.
- SPRUGEL, CHARLES W.
Williams Veterinary Medicine
Iowa State Veterinarian.
- STADTMUELLER, NAOMI L.
Monticello Household Equipment
Household Equipment Club, v.p.; Home Ec.
Council; ISA, social chm.; Dorm, social chm.
- STAHL, DALE L.
Chicago, Ill. Animal Husbandry
Kappa Sigma; Iowa Agriculturalist, circulation
mgr.; Student Properties Board, pres.; Black
and Bridle Club; Veishea, play; Little Interna-
tional.
- STANFIELD, KAY L.
Union Home Economics Education
Iowa State Singers; Wesley Foundation; Kappa
Phi; Church Choir.

STANSBEARY, JACK I.
Albia Electrical Engineering
Roger Williams Club; Campus Radio Club;
AIE-IRE.

STANZEL, NED L.
Spa City Agricultural Engineering
Phi Delta Theta; ASAE; Football Statistician;
Iowa State Singers; Festival Chorus.

STATLER, LARRY L.
Brighton Agricultural Education
Ag. Ed. Club, pres.; Ag. Ed. Newsletter;
Veishea; MRA; Weighlifters' pres.; Franklin
House, pres.; public relations.

STAVER, S. KATHRYN
Afton General Home Economics and
Physical Education
Sigma Kappa; Officials' Club; Hockey Club;
Bowling Club; Intramurals; Rodeo Club; Iowa
State Singers.

STEELE, JAMES I.
Centerville Agricultural Engineering
ASAE, v.p.

STEIN, JAMES C.
Des Plaines, Ill. Mechanical Engineering
Order of Chessmen; Head Resident, asst. su-
pervisor; Pep Council; Cardinal Guild Sec.;
MRA Exec. Council.

STEINBRECHER, JEAN C.
Wharton, Ill. Textiles and Clothing
Chi Omega, social chm.; IFC-Panhellenic Joint
Social Board; Home Ec. Club; Student Prop-
erties Board; Freshman Y; Veishea, parade sec.;
Varsity 1 Queen; Iowa State Singers; Festival
Chorus.

STEINHART, DUANE F.
Delta Farm Operation
YMCA.

STEPHANY, DENNIS C.
Woodbine Agricultural Business
Sigma Phi Epsilon; Ag. Bus. Club; Newman
Club; Veishea, NROTC Open House, Ag. Ed.
Open House.

STEPHENSON, TERRY M.
Manchester Chemical Engineering
AIChemE; Alpha Chi Sigma.

STEVENS, CAROLYN K.
Iowa City Dietetics
Campus 4-H; Gamma Delta.

STETLEY, DORIS K.
Oskaloosa Child Development
Intramurals; Veishea, traffic co-ord. sec.; East
Linden, corridor chm.; council; Freshman Home
Ec. Club; CD Club; ISA.

STOCK, ROSEMARY K.
Laurel Textiles and Clothing
Kappa Kappa Gamma; Omicron Nu; Iowa
Homemaker, bus. mgr.; publication board sec.;
Home Ec. Council, cabinet; T&C Club; Vari-
eties; Cardinal Guild; Homecoming Central
Comm.; Social Bureau Style Show, chm.; Pan-
hellenic Council, exec. council.

STOCKER, EVERETT D.
Ames Veterinary Medicine
Iowa State Veterinarian, circulation mgr.

STOECKER, CARL H.
Monona Mechanical Engineering

STOVER, LOREN G.
Leland Electrical Engineering
MRA.

STRACHAN, DONA R.
Humboldt Institutional Management
Concert Band; Home Ec. Ed. Club; ISA, social
comm.

STRADLING, DWIGHT G.
Adel Electrical Engineering
Westminster Fellowship, cabinet; Ward System
office; AIE-IRE.

STRAYER, P. DENNIS
Musbon Agronomy
Alpha Gamma Rho (treas., v.p.); Agronomy
Club; Ag. Council.

STRECK, ELDON B.
Ia Gress Mechanical Engineering
ASME.

STRINGER, JAMES G.
Fert Dodge Industrial Administration

STRUBLE, SHARON I.
Charler City Experimental Foods
Sigma Kappa; F&N Club; WAA; Freshman
Home Ec. Club; YWCA; Frisbie Fellowship;
Festival Chorus.

STRUTHERS, LYNN C.
Waters Mechanical Engineering
Iowa Engineer.

STURBE, ROGER C.
Geary Electrical Engineering
Pep Council; Festival Chorus, mgr.; Iowa State
Singers; MRA's Glee Club; Ward System, exec.
council; Westminster Fellowship, cabinet; Cam-
pus Radio Club, (treas., pres.

STUCK, DARRELL K.
Des Moines Electrical Engineering

STUCKER, ROBERT E.
Ames Agronomy
Ward System, intramurals mgr.; Agronomy
Club, seeds sales chm.

SUMPTER, ROBERT L.
Ames Electrical Engineering

SUNDBERG, ELEANOR A.
Ypsell Home Economics Education
Beacons; Tomahawk; Cardinal Guild Senate;
Home Ec. Ed. Club, pres.; Welch Hall, pub-
licity chm., v.p.; SRC, v.p.; Frisbie Fellowship,
sec., v.p.; Veishea, housing co-ord.

SUTTON, REBECCA L.
Wharton, Ill. Institutional Management
Beacons; SOV, make-up; Veishea, cherry pies;
KMRI; WRA; recreation room comm.; Vari-
eties; Dorm, Homecoming decoration chm.; WRA
Formal, bus. mgr.

SWANEY, GARY G.
Grand Junction Mathematics

SWANN, MARJEAN P.
Ames Home Economics Education
Beacons; Tomahawk; Omicron Nu; Phi Upsilon
Omicron; SRC, special events chm.; Home Ec.
Ed. Club, publicity chm.; Westminster Fellow-
ship; finance chm.; Hockey Club, pres.; WAA
Council; Archery Club; v.p.; Intramurals
Board; Freshman Home Ec. Club; Promenaders,
publicity chm.; Varsity Band; Festival Chorus;
Religion-in-Life Week; Iowa State Singers;
Presbyterian Choir; Activities Advisory Service,
file chm.; Campus 4-H; Dorm, adv., intramurals
chm.

SWANSON, ROLLIN J.
Ames Animal Husbandry
Veishea, Horse Show, concession stand co-chm.;
Block and Bridle Club.

SWEET, SUSAN M.
Nebrioka City, Neb. Distributive Studies
Kappa Kappa Gamma; Iowa Homemaker, staff
writer; Science Council; Campus Chest Central
Comm.

SWINDLER, ROBERT C.
Phoenix, Ariz. Mechanical Engineering
SOV, technical dir.; Varieties; YMCA; Vodvil;
Homecoming Pep Barbecue; ASME.

SYLVESTER, JACK D.
Webb Farm Operation
Ward System; Farm Op. Club.

SYNDERGAARD, JOHN W.
Hillsdale, Wis. Dairy Husbandry
FarmHouse, treas., song leader, pledge trainer;
Phi Mu Alpha; Alpha Zeta; Union Board; Dairy
Judging Team; Iowa State Singers; Iowa State
Deter; Ag. Council; Dairy Husbandry Club;
Block and Bridle Club; Men's Glee Club; SOV.

T

TALCOTT, WESLEY C.
Taylor Sociology
Sociology Club; Sigma Theta Epsilon.

TANNEHILL, RAY E.
Yetter Agricultural Education
Ag. Ed. Club.

TAYLOR, CAROLE L.
Des Moines Applied Art
Pi Beta Phi; Delta Phi Delta; Phi Upsilon
Omicron; YWCA, publicity, sec., pres.; Christ-
mas Ball, decorations; Veishea Dance, decora-
tions; Campus Chest, art chm.; Home Ec. Club.

TAYLOR, DWIGHT D.
Harlan Aeronautical Engineering
Institute of Aeronautical Science.

TAYLOR, JAMES J.
Woodstown, N.J. Industrial Administration
Playboys; Business Students Assn.; Marketing
Club; Promenaders.

TAYLOR, LARRY D.
New Virginia Industrial Administration
Business Students Assn.

TAYLOR, MARVIN K.
Anemose Aeronautical Engineering

TAYLOR, SANDRA P.
Marshalltown Distributive Studies
Pi Beta Phi, house mgr.; Sor-Dor; Veishea, base
publicity, public relations; Girl Scout Troop
Leader; Homecoming, public relations; Pledge
Princess; Campus Chest, publicity; Greek Week
Queen Amantant; Varieties; YWCA; Varsity 1
Queen Attendant.

TAYLOR, WENDELL E.
Searsdale Veterinary Medicine
Iowa State Veterinarian, asst. editor; Cardinal
Guild; Nu Ward, sec. (treas.); Church Choir;
Alpha Zeta.

TEGATZ, EUGENE D.
Wainman's Electrical Engineering
Gamma Delta, program chm.

TETTER, JAMES S.
Des Moines Civil Engineering
Theta Delta Chi.

THATCHER, W. COLIN
Canada Animal Husbandry
Alpha Tau Omega; Intramurals.

THEOBALD, ROBERT R.
Manilla Agricultural Business

THIELE, GARY I.
Elkhart Mathematics
Delta Tau Delta; SOV; Players; Iowa State Sing-
ers; Union Board.

THIEME, NORMA M.
Jersey City, N. J. Child Development
CD Club.

THOMPSON, JERRY D.
Geard Falls Mechanical Engineering
Newman Club; Veishea, Mechanical Engineer-
ing Open House.

THOMPSON, JOHN A.
Des Moines Ceramic Engineering
Beta Theta Pi, intramural chm., rush chm.,
v.p.; American Ceramics Society; Baseball; IFC,
asst. rush chm.; Greek Week, publicity chm.

THOMPSON, JUDITH H.
Winthrop, Minn. Experimental Foods
Gamma Phi Beta; F&N Club; Festival Chorus.

THOMPSON, LOUIS M.
Ames Agricultural Journalism
Theta Delta Chi; Iowa State Daily, reporter;
Iowa Agriculturist, advertising mgr.; Track;
Chercoquad; Veishea; Joint Social Council; Vari-
eties; Vodvil, publicity chm.; Ag. Journalism
Club, sec.; Society Advanced Artillery Cadets;
Pep Council; Student Spirit Comm.; Student
Opinion Survey Service, personnel chm.; Scab-
bard and Blade; Director Stars Over Veishea.

THOMPSON, LUTHER H.
Farrago Agricultural Education
Ag. Ed. Club.

THOMPSON, RAYMOND A.
Ellsworth Agricultural Business
Ag. Bus. Club.

THORNBURG, ANN K.
Des Moines History
Kappa Kappa Gamma; Lampos; Science Coun-
cil; Cardinal Guild.

THORNE, BELINDA A.
Hinsdale, Ill. General Home Economics
Pi Beta Phi, pres.; Alpha Lambda Delta; Omicron
Nu; Phi Upsilon Omicron; Freshman Y,
pres., adv.; YWCA, cabinet, exec. council; Fresh-
men Home Ec. Club; Home Ec. Recruitment
Comm.; Home Ec. Council; Cardinal Guild, ac-
tivities adv. comm.; Home Ec. rep.; Home Ec.
Province, sec.; Panhellenic Council; Veishea
Career Day, kick-off chm.

THORSON, VIRGENE K.
Forest City Home Economics Education
Iowa State Singers; ISA; Home Ec. Ed. Club;
Festival Chorus.

THOVSON, DENNIS K.
Ferlie Electrical Engineering

THRAPP, ERNEST F.
Red Oak Mechanical Engineering

TIMMONS, ELISE
Tallahassee, Fla. Dietetics
Alpha Delta Pi; Naiades; Naiads; F&N Club,
v.p.; Home Ec. Council.

TIMPE, CONRAD T.
Danville Electrical Engineering
Sigma Pi.

TIMPE, HELEN H.
Burlington Home Economics Education
Home Ec. Ed. Club; Newman Club.

TJELTA, GLENDA C.
Radeliffe Applied Art
AA Club; Roberts Hall, council; Freshmen
Home Ec. Club; ISC Summer Chorus; Festival
Chorus; Alpha Lambda Delta; Omicron Nu;
Delta Phi Delta.

TOEPFER, JERRY L.
West Des Moines Electrical Engineering
MRA; Eta Kappa Nu; Phi Eta Sigma; Iowa
Engineer, publication board; Bomb, publication
board; College Press Board; Engineering Coun-
cil.

TOOT, BYRON V.
Omaha, Neb. Zoology
Phi Gamma Delta; Pi Tau Pi Sigma; Scabbard
and Blade.

TRACEY, JAMES H.
Fairley Electrical Engineering
Zeta Ward; Newman Club; AIE-IRE; Tau
Beta Pi; Eta Kappa Nu; Phi Eta Sigma.

TRAFTON, FORREST E.
Ames Veterinary Medicine
Iowa State Veterinarian, advertising mgr.

TREINEN, ROBERT L.
Kingsley Veterinary Medicine
Newman Club; Iowa State Veterinarian; Veis-
hea, Pharmacology Open House chm.

FROST, CAROLYN V.
Ypsell Child Development
Delta Zeta, base mgr.; Freshman Home Ec.
Club; Freshman Y; CD Club; Cardinal Guild,
executive affairs sec.

TROUT, WILLIAM G.
Elmhurst, Ill. Industrial Engineering
Delta Chi; Wrestling ass.; Veishea; Cardinal
Guild, Activities Advisory Service, cabinet;
YMCA, cabinet; AIEE.

TROWBRIDGE, ROBERT E.
Waterloo Mechanical Engineering
Stalker House, pres., v.p., float chm.; ASME.

TRUESDELL, SUZANNE G.
Ames Industrial Psychology
Alpha Gamma Delta, guard; Alpha Lambda
Delta, treas.; Lampos; Pi Chi; Science Women's
Club, cabinet; YWCA; Botany Club.

TURNER, ANN C.
Belvidere, Ill. Dietetics
F&N Club; Iowa State Singers; Dorm, adv.; Festival
Chorus.

U

ULLAND, JANET
Peoria, Ill. Textiles and Clothing
Chi Omega, asst. pledge trainer, Panhellenic
Rush Adv., Freshman Home Ec. Club; T&G
Club; Home Ec. Kick-off, co-ord.; Veishea, Ag.
Open House sec.

ULRICH, LLOYD H.
Omaha, Neb. Mechanical Engineering
Pi Kappa Phi; ASME; Veishea.

UTESCH, ALFRED L.
Riceville Agricultural Engineering
Beta Sigma Psi; Arnold Air Society; Gamma
Delta.

V

VAJGRT, JERRY W.
State Center Animal Husbandry
Pi Kappa Alpha; Iowa State Daily, reporter;
Iowa Agriculturalist, staff; Marching Band; Concert
Band.

VALDERRAMA, LUIS A.
Peru Farm Operation

VANDER BURGH, LLOYD A.
Sanburn Mechanical Engineering
ASME; MRA.

VANDER MEER, WILLIAM E.
Le Mars Electrical Engineering
AIEE-IRE; Ward News; Veishea, MRA chm.;
Cessna House, activities chm.; Newman Club,
Kappa Ward, publicity chm.

VANDERWAAL, CHERYL A.
Algona Sociology
Kappa Kappa Gamma; Homecoming, treas.;
Science Women's Club, officer; Naictes.

VANDER WEL, HERMAN D.
Le Mars Animal Husbandry
Block and Bridle Club.

VAN GILST, KENNETH L.
Orkaloosa Agricultural Business
Ag. Bus. Club, publicity chm.

VAN WERT, DAVID W.
Hampton Animal Husbandry
Alpha Gamma Kilo; Iowa Agriculturalist, staff;
Iowa State Daily, reporter; Ag. Publication
Board; Cardinal Guild, activities advisory
service chm.; Open House chm.; Senior Class v.p.;
Ag. Council, sec.; Block and Bridle Club, Ag.
Council rep.; IFC, public relations chm.

VAN WERT, JAY S.
Hampton Animal Husbandry
Alpha Gamma Kilo, rush chm.; Gamma Gamma;
Cardinal Guild, treas., Activities Gov. Comm.;
Ag. Council, sec.; Veishea Ag. Open House
chm.; Iowa State Singers; Harvest Ball, bus.
mgr.; Livestock and Dairy Judging Team;
Young Republicans, Club pres.; Campus 4-H,
recreation chm.; Little International, Reserve
Champion Showman; All-Ag Banquet.

VARNUM, MARLYS K.
Radcliffe Child Development
CD Club, projects chm.; Kappa Phi, sec., chaplain;
Sor-Dor; Iowa State Singers.

VENTEICHER, LE ROY P.
Manning Electrical Engineering
AIEE-IRE; SAME; Newman Club; Cessna
House, scholarship chm.; Ward System; MRA;
Eta Kappa Nu; Tau Beta Pi.

VERDOORN, LARRY L.
Ashton Farm Operation
Livingston House, pres., head resident; YMCA,
cabinet; MRA, cabinet; Farm Op. Club; Gamma
Sigma Delta.

VER PLOEG, DONALD A.
Pella Distributive Studies
SOV, lighting chm.; Homecoming Pep Barbecue,
technical director; Marching Band; Varsity
Band; Basketball Band; Orchestra; FOJ.

VIETORF, PAUL E.
Bagley Geology
Meeker House, v.p., activities chm., public re-
lations chm.; Geology Club; Newman Club;
MRA.

VOLKMAN, DALE A.
Monticello Forestry
FarmHouse; Phi Eta Sigma; Alpha Zeta; Ames
Forester, bus. mgr.; Honor Court.

YONK, THEODORE
Rock Valley Zoology
Westminster Fellowshp.; YMCA.

W

WAGNER, WILLIAM W.
Greenville Dairy Industry
DI Club, treas., open house co-chm.; Society
Advanced Artillery Cadets.

WALKER, LOREN R.
Unionville Electrical Engineering
Cessna House, pres.

WALKER, RICHARD I.
Denison Electrical Engineering
Sigma Chi; Track.

WALKUP, JOHN R.
State Center Chemical Engineering
MRA; Stange House, scholarship chm.; MRA
Winter Dance; Veishea.

WALKUP, ROBERT E.
Ames Industrial Engineering
Beta Theta Pi; Track; Intramurals; SAME;
AIEE.

WALLER, DAVID W.
Bethuood, Ill. Zoology
Phi Eta Sigma; Sketch, publication board; Zo-
ology Club, pres.; Writers' Round Table; Veis-
shea, Sociology Open House chm.

WALLER, MARY H.
Delmar, N. Y. Textiles and Clothing
Delta Zeta, pledge trainer, scholarship chm.;
Alpha Lambda Delta; T&C Club, pres.; Home
Ec. Council.

WALLESTAD, DONALD A.
Moorland Electrical Engineering
Theta Chi, song leader; Phi Eta Sigma; ISA;
Iowa State Singers; Festival Chorus; AIEE-IRE.

WALLING, RICHARD L.
Ames Electrical Engineering
Ward System; AIEE-IRE.

WALLIS, DOUGLAS P.
Little Sioux Farm Operation
Sigma Phi Epsilon; Festival Chorus; Weightlift-
ers' Club; Men's Glee Club; Flying Club.

WALTER, PATRICIA A.
Western Springs, Ill. Mathematics
Pi Beta Phi; Pi Mu Epsilon, sec.; Veishea,
queen's boat sec.; Science Women's Club;
YWCA, Intramurals; Cardinal Guild, cabinet;
Greek Week Central Comm., events co-chm.,
interim; IFC, asst. sec., sec.; Panhellenic Coun-
cil; All-College Elections Comm.; Christmas
Ball, decorations chm.

WALTERS, ELIZABETH A.
Casely Home Economics Education
Tomahawk; Phi Upsilon Omicron; Iowa Home-
maker; WRA, v.p.; Dorm, adv. officer; Home
Ec. Ed. Council; Home Ec. Ed. Club.

WARD, KEITH O.
Mason City Electrical Engineering
AIEE-IRE.

WARD, MAUREEN A.
Spencer Dietetics

WARDEN, F. CLARK
Des Moines Industrial Education
Phi Gamma Delta, v.p., treas.; Iowa State Sci-
entist, publication board; Greek Week Kick-off,
co-chm.; Homecoming, dance chm.; intermis-
sions chm., queen selection chm.; Interfrater-
nity Pledge Dance.

WARDLE, N. LEON
Ames Electrical Engineering
Order of the Sextant; Tau Beta Pi; Eta Kappa
Nu; Phi Eta Sigma.

WARREN, ANITA J.
Geneva Home Economics Education
Flavers; Freshman Home Ec. Club; Home Ec.
Ed. Club.

WARREN, STANLEY G.
Des Moines Mechanical Engineering
Lambda Chi Alpha; Sabre Air Command; Ar-
nold Air Society; Track; Cross Country.

WASKIEWICZ, JAMES V.
Rockford, Ill. Civil Engineering
Veishea; Phi Eta Sigma.

WATERS, SUE E.
Des Moines Psychology
Iowa State Scientist, asst. editor; Bowling; Elm
Hall, pres.; WRA Exec. Board.

WATKINS, ELLIE E.
Omaha, Neb. Physical Education
Varsity I Club; Wrestling.

WATKINS, WILLIAM L.
Des Moines Mathematics
Pi Mu Epsilon; Eta Ward; Gamma Ward.

WATTS, PAUL T.
Logan Veterinary Medicine
AVMA, sec.; Head Resident; MRA.

WEERS, GLENN O.
Des Moines Electrical Engineering

WEGMANN, MERLE J.
Manchester Industrial Administration
Phi Kappa Theta; Alpha Kappa Psi.

WELCH, PAUL P.
Winfield Industrial Engineering
Delta Upsilon; AIEE; Veishea, canoe fares; Var-
sity Band; Marching Band.

WELLS, RAYMOND V.
Camasche Psychology
Phi Eta Sigma; Math Club; Varsity Band.

WELLS, RICHARD A.
Grinnell Agronomy
Iowa Agriculturalist; Carpenter House, social
club; Agronomy Club; Roger Williams Club;
Campus 4-H.

WELLS, STEPHEN W.
Ames Technical Journalism
Delta Upsilon; Sigma Delta Chi; Bomb, sports
editor; Iowa State Daily, photo editor, national
news editor; Swimming; YMCA, publications
chm.; Varsity I Club.

WERNIMONT, LEON J.
Carroll Animal Husbandry
Block and Bridle Club, pres.; Alpha Zeta; New-
man Club; Sage House, v.p.; Honors Day St-
udent; Veishea, Horse Show premiums chm.

WERNIMONT, PAUL E.
Carroll Industrial Administration
Psi Chi; Intramurals; MRA; Baker House, Var-
ieties chm.

WHAN, WILLIAM J.
Davenport Chemical Engineering
Alchem; Pi Mu Epsilon.

WHITE, DALE B.
Chariton Agricultural Education
Ag. Ed. Club.

WHITE, JERRY W.
Carroll Industrial Administration
Sigma Phi Epsilon, Alpha Kappa Psi, pres.;
Business Students Assn.; Order of the Sextant;
Iowa State Debaters; Greek Week, co-chm.

WHITE, PAUL A.
Ames Industrial Administration
Alpha Kappa Psi; Marketing Club, v.p.

WILLAND, BRUCE W.
Readlyn Mechanical Engineering
MRA, library asst.; Marching Band; Varsity
Band; Basketball Band; Festival Chorus; Intra-
murals; Pi Tau Sigma, recording sec.; ASME;
SAME; Westminster Fellowship.

WIEZKE, JOHN E.
Greenfield Electrical Engineering
Scabbard and Blade; Arnold Air Society.

WILCKE, KENNETH M.
Miles Veterinary Medicine
Adelante; AVMA.

WILGENBUSCH, DALE E.
Masonville Animal Husbandry
Jones House, v.p., treas.; Animal Husbandry
Club, historian; Veishea, Horse Show comm.

WILHELM, GRETCHEN
Ames Mathematics
Bethany Fellowship; Tau Gamma; Iowa State
Singers.

WILLATS, ROBERT W.
Ames Electrical Engineering

WILLET, SARAH T.
Ames Institutional Management
Pi Beta Phi; Home Ec. Club; Newman Club;
Festival Chorus; Varieties.

WILLIAMS, RODNEY
Sibley Mathematics

WILLIAMS, ROGER S.
Cannon Falls, Minn. Landscape Architecture
Delta Upsilon; Student Society of LA.

WILSON, RICHARD A.
Cedar Rapids Industrial Education
Veishea, I. Ed. publicity comm., hospitality
chm.; Epsilon Pi Tau; I. Ed. Club, pres.; Shop
Shavings, editor.

WILSON, RICHARD L.
Ames Electrical Engineering
Phi Eta Sigma; Pi Tau Pi Sigma.

WILTSE, JO A.
Strawberry Point Home Economics Education
Home Ec. Ed. Club; Wesley Foundation; Cam-
pus 4-H; Kappa Phi.

WINDOM, DAVID A.
Fillica Distributive Studies
Sociology Club.

WINSLOW, ROXANNE L.
West Des Moines Textiles and Clothing
East Linden, pres.; Raquetts Club; Dorm, ac-
tivities chm.; Festival Chorus; WRA Dance
comm.; All-College Nominating Convention.

WINTER, BYRON K.
Ames Veterinary Medicine

WINTER, EDWARD C.
Clarinda Veterinary Medicine
Phi Kappa Psi, pres.; Honor Court Judge;
AVMA, pres.; Alpha Zeta; Phi Zeta.

WITTE, DWIGHT C.
Early Agricultural Engineering
Carpenter House, v.p.; Ag. Engineering Ban-
quet, co-publicity chm.

WITTE, ROBERT F.
Louden Mechanical Engineering
Noble House, pres.; Cardinal Guild Senate;
MRA Exec. Council; Arnold Air Society, com-
mandery; Student Conduct Comm.; ASME; Phi
Eta Sigma; Tomahawk; Pi Tau Sigma; Order
of Chessmen; Tau Beta Pi.

WITTMAN, LEROY L.
Dubuque Mechanical Engineering
Louden House, activities chm., intramurals
chm.; Pi Tau Sigma; Phi Eta Sigma.

WOLF, CLIFFORD B.
Okaloosa Chemical Engineering
Sigma Chi; Iowa State Singers; Festival Chorus;
Military Ball, comm.

WOLF, LESTER C.
Keosauqua Agricultural Engineering
ASAE; John Deere Co-op Student.

WOLVERTON, DOYLE R.
Adair Agricultural Education

WONG, ROBERT E.
Devils Lake, N. D. Physics
630 Club; Physics Club; Louden House, head
resident; Homecoming.

WOODWORTH, L. SCOTT.
Ames Industrial Administration
Newman Club; Young Republicans Club; Busi-
ness Students Assn.

WORTMAN, ROBERT D.
Adair Agricultural Education
Beta Sigma Psi, second v.p.; Pershing Rifles;
Ag. Ed. Club; Veishea, Ag. Ed. Open House
co-chm.; Society Advanced Artillery Cadets.

WRIGHT, JUDITH E.
Duluth, Minn. Home Economics Education
Kappa Alpha Theta; Home Ec. Ed. Club; Iowa
Homemaker; Intramurals; Iowa State Singers;
University of Minnesota.

WYATT, CHARLES H.
Hardy Veterinary Medicine
Sigma Pi; Iowa State Veterinarian.

Y

YAFFEE, KAREN A.
Sioux City General Home Economics
Sigma Kappa; Sor-Dor; Home Ec. Club.

YOUKER, JOHN C.
River Forest, Ill. Forestry
Theta Delta Chi, corresponding sec.; Ames For-
ester, circulation mgr.

YOUNG, ALVIE W.
Hamlin Market Industry
Delta Chi.

Z

ZAIGER, SANDRA B.
Fort Dodge Child Development
Iowa State Singers; Wesley Foundation; CD
Club; Freshman Home Ec. Club; Kappa Phi;
SOV.

ZELLMER, STANLEY D.
Atlantic Agronomy
Theta Xi; Agronomy Club.

ZUCK, DONALD C.
Hamburg Mechanical Engineering
Stange House, intramural chm.; Veishea, Me-
chanical Engineering Open House personnel
chm.

ZUCK, GARY L.
Hamburg Mechanical Engineering
ASME; Baseball; Veishea, Mechanical Engineer-
ing Open House bus. mgr. Joint Social Council;
Pi Mu Epsilon; Pi Tau Sigma.

ZUPKE, EVERETT W.
Sumner Aeronautical Engineering
Arnold Air Society; Institute of Aeronautical
Sciences.

ZYLSTRA, ROGER E.
Sibley Industrial Economics
Theta Xi, v.p.; Iowa State Star, bus. mgr.; Iowa
State Singers; Men's Glee Club; Festival Chorus.

ZYZANSKI, STEVE J.
Hammouli, Ind. Psychology
MRA; Bennett House, v.p.; Wrestling; Newman
Club; Ward System; Iowa State Chemical So-
ciety.

Organization Index

Acacia	276	Dairy Husbandry Club	141	Junior Panhellenic	249	Pre Vet Club	137
Adelante	278	Dairy Industry Club	141	Kappa Alpha Theta	262	Radio Workshop	170
Administration	24	Delta Chi	292	Kappa Delta	264	Research	50
Advanced Artillery Cadets	186	Delta Delta Delta	256	Kappa Kappa Gamma	266	Richey House	401
Ag Business Club	127	Delta Phi Delta	116	Kappa Sigma	302	Roberts Hall	354
Ag Education Club	128	Delta Sigma Phi	294	Kimball House	379	Rural Sociology Club	150
Agricultural Council	99	Delta Tau Delta	296	KMRI Radio	361	Sage House	407
Agronomy Club	129	Delta Upsilon	298	Knapp House	380	Scabard and Blade	187
AIA	130	Delta Zeta	258	Knights of St. Patrick	120	Science Council	102
AlChemE	138	Disciple Student Fellowship	193	Lambda Chi Alpha	304	Science Women's Club	151
AIEE-IRE	132	Dodds House	374	Lampos	117	Sigma Alpha Epsilon	320
AIEE	133	East Linden Hall	346	Lange House	381	Sigma Alpha Iota	122
Alpha Chi Rho	280	East Ward	412	Lincoln House	382	Sigma Chi	322
Alpha Delta Pi	250	Elm Hall	342	Lindstrom House	383	Sigma Delta Chi	123
Alpha Gamma Delta	252	Engineering Council	100	Livingston House	397	Sigma Kappa	270
Alpha Gamma Rho	282	Eta Kappa Nu	116	Louden House	398	Sigma Nu	324
Alpha Lambda Delta	115	Extension	48	LSA	198	Sigma Phi Epsilon	326
Alpha Sigma Phi	284	Fairchild House	375	Marching Band	183	Sigma Pi	328
Alpha Tau Omega	286	Farm Op Club	142	Meeker House	384	Sigma Theta Epsilon	202
Alpha Zeta	115	FarmHouse	300	Merrill House	399	Sketch	173
Alumni Hall	408	Football	208	Mortar Board	110	Social Bureau	107
Arnold Air Society	185	Forestry Club	144	MRA Executive Council	358	South Ward	414
ASAgE	130	Foster House	393	MRA Camera Club	365	Southwest Ward	412
ASCE	133	Franklin House	376	MRA Head Residents	360	Spinney House	388
ASME	131	Freeman Hall	344	MRA Library	363	Stalker House	402
AVMA	134	Frisbie Fellowship	194	MRA Main Cabinet	359	Stange House	389
Baker House	404	Fulmer House	394	MRA Presidents Forum	362	Stanton House	390
Baptist Student Group	195	Gamma Delta	196	MRA Reflector	363	Stevenson House	391
Baseball	231	Gamma Phi Beta	260	MRA Residence Advisers	367	Student Properties Board	153
Basketball	216	Geology Club	146	MRA Toastmasters	366	Student Religious Council	189
Bennett House	368	Godfrey House	377	MRA Weightlifters	364	Student Society of LA	150
Beta Sigma Psi	288	Golf	237	Newman Club	200	Student Union Board	109
Beta Theta Pi	290	Graduate College	46	Niles House	385	Swimming	228
Beyer House	369	Green Gander	172	Noble House	385	Symphony Orchestra	180
Birch Hall	340	Griffith House	406	Norman House	400	Tau Gamma Ward	411
Block and Bridle Club	139	Halstead House	395	North Ward	413	Tau Kappa Epsilon	330
Bomb	157	Harriman House	378	Oak Hall	352	Tau Sigma Delta	125
Bomb Beauties	72	Home Economics Council	101	Omicron Nu	121	Tau Beta Pi	124
Botany Club	146	Homecoming	58	Order of Chessmen	118	Tennis	238
Boyd House	405	Horticulture Club	149	Order of the Sextant	185	Theta Chi	332
Business Students Assn.	140	IFC	272	Pammel Court Council	104	Theta Delta Chi	334
Caine House	370	IF Pledge Council	273	Panhellenic Council	248	Theta Sigma Phi	123
Campus 4-H	154	Industrial Education Club	147	Pearson House	387	Theta Xi	336
Cardinal Guild	96	Institute of Aero. Sciences	148	Pep Council	241	Tomahawk	126
Cardinal Key	112	Intervarsity Christian Fellowship	194	Pershing Rifles	186	Track	234
Carpenter House	392	Intramurals	244	Phi Delta Theta	306	Varsity I Club	240
Cessna House	371	Iowa Agriculturist	167	Phi Eta Sigma	119	Veishea	84
Chamberlain House	372	Iowa Engineer	168	Phi Gamma Delta	308	Vet Med Council	103
Cheer Squad	239	Iowa Homemaker	169	Phi Kappa Phi	114	WAA	243
Chi Omega	254	Iowa State Daily	162	Phi Kappa Psi	310	Ward Council	410
College of Agriculture	26	Iowa State Debaters	155	Phi Kappa Tau	312	Welch Hall	356
College of Engineering	30	Iowa State Players	175	Phi Kappa Theta	314	Wesley Foundation	202
College of Home Economics	34	Iowa State Scientist	170	Phi Mu Alpha	122	West Linden Hall	350
College of Sciences and Humanities	38	Iowa State Singers	178	Phi Upsilon Omicron	121	Westminster Fellowship	203
College of Veterinary Medicine	42	Iowa State Veterinarian	171	Pi Beta Phi	268	Woodrow House	403
Concert Band	182	Joint Social Council	105	Pi Kappa Alpha	316	Women's I Fraternity	242
Converse House	373	Jones House	396	Pi Kappa Phi	318	WRA Executive Council	338
Cross Country Track	236			Pi Mu Epsilon	120	Wrestling	225
				Pi Tau Sigma	125	Writers' Roundtable	152
				Poultry Club	149	YMCA	204
						YWCA	205
						Zoology Club	153

Besett Thomas M	305	Borman Joel B	134	Brown Richard	380	Butler LeRoy E	987
Besh John R	290	Borom Alfred E	326	Brown Richard L	105 241 122 321	Butler Robert O	127 150 204 409
Besley Kent D	290	Boross Janice E	353	Brown Richard R	318	Butterfield John F	375
Betz Douglas J	372	Bort Paula E	262	Brown Robert T	306	Buwalds Jan	140
Beyer Larry E	105 154 396	Borthwick William A	98 118 131 373	Brown Robert T	321	Byer Bruce E	306
Bicknese Wayne E	135 301	Bortleson Gilbert	386	Brown Rodney L	149 309	Byre Robert J	116 132 187 298
Biedermann Dixie A	350	Boise James A	372	Brown Roger T	346	Bywater Willis M	100 131 310
Bierma Elizabeth L	101 116 285	Bossard Frederick R	327	Brown Ronald H	146 294	Bzura Steve	138
Bierman Jon	309	Bostell Linda L	351	Brown Stanley A	298		
Bierstedt Janice M	356	Bosworth Douglas L	130 408	Brown Terry N	290		
Biry Kay E	345	Bottje Beverly J	357	Brown Warren L	273		
Bibbee Harlan G	154 137 396	Boughton Carole J	161 158 253	Brownlee David	131 317		
Bibbee Mildred E	344	Boukel Ron	87	Brownlee Harold J	325		
Bigler Catherine L	355	Bowden Dean A	139 186 301	Brownlee Marilyn J	356		
Bigsby Glenn E	309	Bowden Delwyn K	127	Bruce Nicholas E	392		
Billings Richard M	140 186	Bowditch Rosalee	265	Brunson Stephen D	330		
Billyeu David P	380	Bowen Cromwell C	392	Brunsvold Brian G	326		
Bina Richard A	185 379	Bowen Samuel P	119 376	Brunsemer Marilyn J	122 192 343		
Binau Charles R	142 301	Bower Larry K	301	Bruner Richard L	306		
Binder Kathryn T	242	Bower Ronald A	143 388	Brunk T Eugene	301		
Birchmier Beverly J	347 144	Bowers James J	143 392	Brunner Michael F	137 405		
Birchmier Marjorie T	348	Bowman Betty A	342	Brunson Stephen D	330		
Birdsell Vicki A	352	Bowman Ina J	356	Brunsvold Brian G	326		
Birk James R	384	Bowman Linda G	350	Brus Wayne O	197 289		
Birkett James T	105 131 333	Bowstead Jane L	343	Brush Samuel G	373		
Birlingham David H	100 125 151	Boyer Kenneth E	381	Brush Warren B	133 377		
Bish William R	309	Boyer Roger D	120 272 294	Brutsche Dan L	127 389		
Bishey Betty J	343	Boyken Allan J	368	Brusk Kay L	354		
Bis on David D	321	Boyle James R	119 302	Bryan Linda K	250		
Bishop Donald F	375	Braby Larry A	395	Bryan Loren A	147		
Bishop Malcolm J	143 301	Bracken William L	278	Bryan Lowell E	325		
Bittkofer Judith L	353	Braddy Suzanne D	250	Bryan Robert R	277		
Bittner Edward W	280	Bradham Ramon F	186 385	Bryan Roger C	171 134		
Biwier Matthew A	140	Bradley Jean	266	Bryant Hughes J	356		
Black Esther M	348	Bradley John W	135 292	Bryant Stephen E	105 139 318		
Bjustron Jeanette J	356	Bradley Rex V	139	Buch Allan C	163 406		
Black Michael G	337	Bradshaw James R	150	Buch Nile H	143		
Black Roy	294	Brady Gerald E	148	Buchanan Kay A	349		
Blackford Sara J	266	Brainard Robert S	313	Buchanan Lorne C	140		
Blackledge Frederick	309	Braley Benjamin R	152	Buchanan Robert A	322		
Blackledge Kenneth E	386	Braley Gary F	405	Bucher Robert L	282		
Blain Larry E	342	Brantley Howard J	392	Bucher Russel D	282		
Blair Robert M	133 359 381	Brantley John	277	Buchheit John F	387		
Blake Ronald G	120 309	Brandt Freddy C	141	Butcholtz William J	193		
Blanch Georgene F	146 349	Brandt Joe S	186 272 318	Buck Dennis W	369		
Blanchard Barbara A	105 269	Brandt Larry G	297 377	Buck John S	333		
Blanchard Dennis	237	Brandt Lynn E	409	Buck Norman	112		
Blanchard Karen A	258	Brannan Rodney W	98 99 127 409	Buck Orval	122 386		
Blanchard Sally F	115 269			Buckmann Frank E	130 123		
Blanco Boris R	128 428	Branson Jamie R	186 301	Buckley Linda J	356		
Blasingame Clarissa R	205 349	Branson Joyce M	170 346	Buckley Robert E	334		
Blass Joseph F	103 134	Branstad Dennis K	105 278	Buckmann Carol A	105 153		
Blauech James A	139 186 376	Brant Cynthia D	266	Buechle Leland E	372		
Bleich Robert	377	Bratten Marilyn J	261	Buehler Duane R	143 381		
Blich George F	302	Brann Beverly I	115 205 257	Buehler Linda	265		
Blinn Charles R	302	Brarard Jerry B	399	Buell Hubert D	317		
Blinn Dean	397	Bray Willis D	386	Buenghen Jon L	384		
Blome William E	139 280	Braynard Annette E	351	Bugni Donald L	371		
Bloomster Mary L	102 117 253	Brcka Kenneth G	371	Bull Leonard L	143 301		
Blood Ernest R	396	Brede Stephen K	280	Bullington French L	147		
Blood Sandra L	351	Brede Teresa J	355	Bullis Jerome W	141		
Bloch James T	307	Bren Dennis J	390	Bullis Melvin L	122 386		
Blough Ronald E	333	Brette Carol E	343	Bultena Joyce E	351		
Blume John P	370	Bremer Walter L	132 373	Buman John M	142 391		
Blyth Sara J	411	Brener Bonnie J	265	Bumann Virgil G	131 309		
Blythe Nancy E	356	Brenegar Roy L	389	Bunce Charles J	369		
Blythe Stuart R	143	Brenner Christopher H	401	Bunch Ronald J	128		
Boat Richard C	130 240	Brewer Glen W	385	Bunch Robert C	321		
Boatman Susan M	349	Brewer Russel L	105 138 408	Bunkofsky Kenneth R	386		
Bockes Shirley V	349	Brewer Vincent	23 219 223	Bunning Jim E	120 302		
Bockhaus Leroy	389	Brewster William N	397	Buntruck Ann L	340		
Boe Mary E	343	Brich Bill	369	Burden Joe W	210		
Boehje Boyd W	139	Bridson Richard	370	Burdick Karen E	250		
Boehle Norm W	321	Bridwell Frank H	138 309	Burgess Gerry R	405 359		
Boeke Janice M	258	Briggs Julia A	158 253	Burke Gilbert E	406		
Boettcher Richard A	384	Briggs R Keith	119 128	Burkards George I	383		
Boettcher Richard P	138 186 285	Brinck Roger P	145 397	Burke James W	398		
Boettger Bertha L	341	Brindley Carol E	341	Burkett Judith A	355		
Bogaard Bruce B	325	Brindley William A	278	Burkhart Dean C	138 193 387		
Bogidasarian Allen	401	Brislin Robert L	99 145 301	Burkhart Robert I	325		
Bohall Janet I	350	Bristle Dennis D	374	Burke Robert C	406		
Bohan Thomas E	359 392	Broadbent Elaine J	154 356	Burkley Donald D	405		
Bohlander Barbara A	353	Broady George K	141 358 387	Burleson Lon H	147 372		
Bolet Harry D	129	Brookshus Merle G	128	Burmeister Jerome C	369		
Boleng Philip L	138 168	Brocop Herman A	325	Burnap Marilyn	73 262		
Bolin Perry R	294	Roberman Bud F	145 186	Burnham Roger R	131		
Bolinger Don M	145 393	Broers Emil J	392	Burnidge Charles H	294		
Boll Anita M	351	Brokaw Richard H	326	Burns Beatrice A	115 340		
Boll John F	105 397	Broman Stephen M	328	Burns Joseph C	129		
Boller Barbara K	340	Brook Roger	415 139	Burns Ronald D	394		
Bollin Harry C	380	Brookhart Charles E	322	Burrack Jim W	143		
Bollman Phyllis I	353	Brooks Barbara A	342	Burrell Phyllis D	270		
Bolte Allen N	186 306	Brooks Carolyn K	342	Burrell Rebecca L	356		
Bolte Henry F	135 472	Brooks Cliff R	128 353	Burser Steven K	321		
Bond Julius E	186 407	Brooks Dason K	346	Burcheit Edward C	387		
Bone Frank S	399	Brower Dalbert A	401	Burris Jack A	186 373		
Bonnes Henry M	149 378	Brown Alan C	170 186 187 238 298	Burroughs Charles J	382		
Bonnett Roy E	130 381	Brown Barbara J	154 257 356	Burroughs Craig E	138 378		
Bonnestetter Larry P	397	Brown Barbara J	356	Burrows Susan A	343		
Bonte Linda R	343	Brown Carl D	281	Burt Richard L	186 371		
Book James D	143 412	Brown Clifford W	131	Burt Roger D	105 130		
Book Jerry D	186	Brown Dennis L	386	Busboom Katherine J	249 345		
Boone Roger S	352	Brown Diane M	353	Busch Wayne A	254		
Boot Karen R	135	Brown Gordon D	140 400	Busching Dorothy E	192 205 387		
Boote Edwin L	136	Brown Gordon P	148 278	Bush Carol A	170 355		
Booth Jerry J	333	Brown James K	294	Bush Robert A	390		
Booth Russell K	340	Brown Jean E	254	Bush Roger D	120 130		
Boots Frederick A	431	Brown John A	147	Bussard Ken	127 197 406		
Bopp Jane E	341	Brown Karl E	282	Bustard Larry D	306		
Borchers Harold A	145 370	Brown John W	322	Butin Richard L	148 405		
Borg Elaine G	357	Brown L Jon	395	Butler A Arlene	352		

C

Cable James K	391	Butler LeRoy E	987
Cadwell Wanda R	349	Butler Robert O	127 150 204 409
Caewin David L	140	Butterfield John F	375
Calderwood Maralyn M	349	Buwalds Jan	140
Caldwell Gayle W	129 334	Byer Bruce E	306
Caldwell Richard A	278	Byre Robert J	116 132 187 298
Calif Marshall M	250	Bywater Willis M	100 131 310
Calhoun Carol A	109	Bzura Steve	138
Calhoun Wayne	128 383		
Call George J	321		
Callahan Robert C	131 306		
Callan Michael T	373		
Callahan Anthony P	326		
Calla Ronald F	317		
Calvert Richard E	321		
Calvin Frances S	354		
Cameron Donald L	317		
Camp Donald	393		
Campbell Billy L	125		
Campbell Cathryn J	254		
Campbell Donald J	330		
Campbell Gary L	130 372		
Campbell Gerald R	384		
Campbell James A	402		
Campbell Jon P	137 384		
Campbell Kay	112		
Campbell Nancy	345		
Campbell Richard B	120 130 272 306		
Campbell Richard W	309		
Campbell Sarah S	265		
Campisano Francis J	393		
Canady Terry L	130 399		
Caraway Lynn I	186		
Carling Kenneth	346		
Carlsberg Lester J	141 392		
Carlson Ann M	349		
Carlson Arthur K	154 382		
Carlson C Dean	408		
Carlson Craig E	138 382		
Carlson Douglas L	277		
Carlson Janet M	154 322		
Carlson Kenneth M	142		
Carlson L Craig	308		
Carlson Lee O	398		
Carlson Linda S	341		
Carlson Mavis M	352		
Carlson Richard A	330		
Carmichael Sally T	346		
Carnahan Carol E	350		
Carnay Roberta	356		
Carolan Adrian F	133 154 388		
Carpento Edward E	398		
Carperter Daryl L	130		
Carperter Earl E	326		
Carr James D	777		
Carr James F	286		
Carr Karen H	262		
Carr Kenneth L	143 358 403		
Carr Marie L	343		
Carr Marilyn P	262		
Carroll Ann	355		
Carstens James W	210		
Carstens Janet	265		
Carstensen John R	119 133 375		
Carstensen Michael N	140 298		
Carwell Barbara R	341		
Carter Robert L	133 397		
Caruthers Marvin H	119 394		
Carver Cathleen	345		
Carver Norman M	318		
Cary Sharon K	351		
Case Glenn R	116		
Casey Jim E	389		
Cass Gilbert H	334		
Cassill Joy	253		
Castronovo Vincent	129 333		
Catlin Marjory L	345		
Catlow Nita M	266		
Cecil John D	293		
Cecil Judy	296		
Chalmers Larry J	134 321		
Chasi Joseph T	143 372		
Center Nancy A	353		
Cervetti Franklin H	130 313		
Chaffee Jerry N	147		
Chamberlain Wayne P	122 139 186		
Chambers Robert W	154 460		
Champion James O	254 295		
Champion Richard E	314		
Champion Robert W	401		
Chandler Terry R	399		
Chapin Mark A	409		
Chapin Russell W	134 321		
Charlier Richard D	148		
Chase Michael R	377		
Chattfield Kenneth B	138 372		
Chaussee Dean R	395		
Chhabbar Michael G	140 383		
Chenev Raymond H	139		
Cheney Darryl W	395		

Cherry James L	145	370	Cone Richard A	204	277	Coppolletti Barbara L	353	De Jong Paul S	131					
Cherry Keith T	186	380	Conley Joelien	269		Cornutt Robert M	388	DeKeyer William V	167	317				
Chesnik Robert F	359	395	Connell Larry D	127	150	301	Curran Kaye F	163	393	Delaine Davis A	309			
Chester Bruce M	197		Connell Nancy L	121	269		Curren Thomas E	148		Delaney Patrick R	130			
Chlas Carol A	351	341	Connolly Barry R	326			Curry Sharon G	353		Delay Carolyn F	126	351		
Chilton Michael W	146		Conner Barbara J	346			Curtis Danny D	186	399	Dells Larry M	99	105	130	
Chippus Kenneth L	131		Conner Max D	186			Curtis Dayton O	148		Delong Stanley C	372			
Chism Ralph M	385		Conrad Barbara L	248	265		Curtis Mary J	353		Demien Karen K	353			
Chmelar Yaro J	142	318	Conrad Kenneth D	128			Cushing Barry C	186	374	Demore Richard A	294			
Christ Gerald F	145	398	Conrad Sue K	355			Cushing Richard	293		Demott Larry A	139	282		
Christensen Diana	197		Constable Robert N	297			Cushman Jeanne C	354		Denberer Paul D	128			
Christensen Glenn K	298		Conway Robert L	115	171		Cushman Marilyn L	349		Denny Lynn L	186	379		
Christensen Larry A	294		Cook Billy S	294			Cutick William H	134		Denny Kathryn L	340			
Christensen Larry D	277		Cook Harlan D	154	382		Cutick Anne M	350		Denny Lynden J	389			
Christensen Lee R	277		Cook Lawrence E	294			Cutshall Marjorie A	350		Denouden Dan	394			
Christensen Paul A	290		Coon John D	145			Cuttell Gary L	399		Deppening David L	277			
Christensen Rex A	377		Coonce Harry B	120					Deppe Laird R	131	297			
Christensen Roger J	148	384	Coons Gordon R	138	309				Deraad Sandra L	262				
Christensen Roger P	377		Coops Newton K	404					Dereus Darrell A	337				
Christensen Ronald V	155		Coop Ronald D	404					Derham Sharon L	342				
Christensen Walter A	98	103	Copeland Robert D	298					Derrad Marie	343				
Christenson Mary F	352		Copenhaver Paul G	394					Derry David R	105	394			
Christian Marcena L	101	109	Copley Ronald G	406					De Ruyter Carollee	98	248	261		
	169	205	Coppock Lee R	376					Desart Judith A	128				
Christian Thomas H	131	373	Corbett Elizabeth	270					Detar David F	353				
Christiansen Janet	353		Corcoran Robert J	149	286				Deutsche William L	401				
Christiansen Marie	340		Corcoran Robert J	149	286				Deval Richard A	119	321			
Christoffersen Dorothy	345		Corl John S	148	290				Devens Gail D	169	338	349		
Cisler Thomas M	326		Corlis Norman E	375					Devilder Edna M	340				
Cukowski Joanne	350		Cornicle James F	407					Devlin Thomas P	322				
Cizak James W	406		Corporan Joan K	253					Devries Avon E	127	394			
Claeys Gerald R	148		Corporan Laveris R	130					Devries Cairns J	134				
Clapper James F	261		Corporan Leo F	356					Dewald Jack W	143	385			
Clara Sandra M	261		Cosford Linda S	280					DeYoung James R	302				
Clark Allen L	146		Carson David E	280					DeYoung Robert C	313				
Clark Darrell E	128	393	Carwin Lloyd	138					Diamond Judith A	356				
Clark Gary	313		Carwin Phillip	168					Di Boni Paul Jr	297				
Clark Harvey L	127		Cose Sharon K	74	352				Dick John R	277				
Clark James R	186		Costales Don J	398					Dicken David M	264				
Clark Juanita A	262		Cotton John M	97	121	398			Dickens James W	394				
Clark Larry J	384		Coulter Dwight B	115	286				Dickinson Robert	391				
Clark Lucius P	371		Coulter Jeanne M	154	356				Dickinson William J	371				
Clark Mary C	257		Coventer Louis F	326					Dicks Earl E	147				
Clark Paul D	131	370	Coyne Richard E	298					Dickson Gary D	393				
Clark Richard R	272	330	Covey Ancel	322					Dieter Francis X	103				
Clark Roger K	403		Cowser Edward E	318					Dietz Henry B	140	290			
Clark Sandra H	146		Cox Donna D	481					Dihlman Elton A	265				
Clarke Warren T	146		Cox Franklin T	351					Dilcher William J	277				
Claude Gary L	99	150	Cox Gary A	139	381				Dillman Donald A	129	154	370		
Clause Judith J	356		Cox William E	142	382				Dillman Norman G	116	124	132		
Clauson Walter A	334		Cox William F	368					Dillman Richard C	134				
Claxton Robert S	399		Crabb James O	374					Dingman Donald R	131	310			
Claycomb Thomas D	286		Craft Ellen K	101	250				Dingman Donald R	143	388			
Clayton Larry B	127		Craft Ivan J	131					Dirville Martin F	389				
Clayton Nathan E	148	280	Craft Robert R	398					Dirks Thomas N	186	309			
Clayton Paul D	154	373	Craig Linda S	105	265				Discher James	371				
Clayton Thomas G	284		Craig Marcia R	343					Dittmer Donald D	388				
Cleair Marvin D	377		Craig Ann M	197	356				Dixon Emma L	346				
Cleamran Michael E	298		Cramer Gene	126	377				Dixon Estella M	261				
Clement Keith	118	375	Cramer Jeanette A	115	158	254	272		Dixon Jimmie D	379				
Clements Mary K	344		Cramer Wilford E	358					Doak Richard L	398				
Clements Linda E	351		Crandall Kenneth D	127	193	440			Dobson Susan J	111	122	346		
Clifton Elizabeth R	381		Crane Elizabeth A	337					Docken Marcia J	101	116	121	122	250
Cline Clifford J	375		Cramer Dennis W	392					Dockendorff Jay D	109	131	138	297	
Cline Jack L	397		Cray Wayne T	392					Dockendorff Linda C	352				
Cline Junior P	145		Cranston Franklin L	406					Dockendorff William L	290				
Clover Michael E	298		Cranston Richard R	297	368				Dodd James M	202	386			
Clubine Eugene L	118	358	Crawen Richard B	379					Doddis Janice M	126	192	346		
Clymer Donnicke K	348		Crawford Beth A	343					Doddis James M	385				
Cobb Suzanne	350		Crawford Gerald R	350					Dodds Newton H	297				
Coble Robert B	381		Crawford Larry S	321					Doherty John M	325				
Cochran Deah L	133	358	391	249	341				Dohmann William B	139	282			
Cochran Robert J	293		Crawley Gerald J	135					Dudge Jerome G	116				
Cockrum Richard H	135		Crayne Charles W	285					Dolecheck Leland D	128				
Coder William W	134		Cree Robert E	134					Donner Richard A	139	380			
Coe Floyd A	133		Crees Kenneth M	135					Donna John M	131				
Coe Gary L	284		Creevell Barbara A	351					Donaldson John	370				
Coene Ronald F	387		Cribbs Robert J	131	285				Donaldson Roy E	138				
Coffin Ernel S	387		Crisley Juliana	266					DonCarlos Dottigene	122	242	265		
Coffin Mary K	170	254	Crilly William E	142	383				Donels Robert R	150				
Coffin Stanton F	317		Crim Charlene E	352					Donels Sharon L	392				
Coffin William J	141		Crinigan Richard M	132					Donels William R	241	150			
Coffman Ralph F	143	409	Crippin Kent E	150					Donelson Bruce F	325				
Coggshall Kermit D	99	141	301	141	398				Donmoyer Patricia L	110				
Cogley Allen C	400		Cross William H	104	135				Donohoe Lawrence A	379				
Cogley Keith C	115		Cruisinger John F	104	135				Donley John T	294				
Cohee Vada L	349		Crock James F	139	314				Doolley Robert W	142				
Coil Richard F	403		Crockett Jeanette K	351					Doolley Edward B	141	353			
Colburn Davis D	136		Crockett Paul B	115					Doolittle Richard C	409				
Colburn Nancy E	153	349	Crimin Dan D	413					Dorothy Robert G	395				
Cole Carolyn G	152	269	Crisk John D	100	124	168	298		Dorr Annette L	121	347			
Colombander Gladys J	343		Crook Robert D	128	389				Dorr Donald J	389				
Collier John	409		Cross David R	310					Dorrell Judith F	249	340			
Collier Rita J	254	347	Crossett Jerry W	131	277				Dorward Lee E	136				
Collings David P	330		Crowe Roger D	123					Dostal Lamar E	343				
Collins Chaou H	149	377	Crowe Stanley R	372					Dostal Richard J	132				
Collins Edgar V	138		Crowder Donald L	326					Doutal Ronald J	185	187	330		
Collins James R	115		Crawther Sally A	356					Dougarty James F	372				
Collins Martha W	387		Crawthorn Priscilla E	163	12				Douglas Gale W	403				
Collins Paul	293		Crawthorn Sharon T	354					Douglas Joseph W	138	298			
Collins Stanley B	138	393	Cryberg Richard L	376					Dow Jean A	343				
Collison Anna M	340		Crystal Clifford C	310					Dowling Wayne C	116	132	343		
Colony Lloyd D	135	298	Calbert Allan B	147					Dowsey Anthony R	302				
Colwell Marlene T	352		Dumplings Gordon F	380					Dowsey Charles L	398				
Colwell Charles R	321		Dummito Anne W	256					Dowsey Keith B	389				
Combs Robert W	155	322	Dunlap Priscilla A	163	12				Drake Donald K	298				
Conk William J	322		Dunbarth Sharon T	354					Drake Sibby E	128	415			
Confort Carol A	355		Cryberg Richard L	376					Draper Dale L	130				
Conant Roger M	138		Crystal Clifford C	310										
Condra Jim	369		Calbert Allan B	147										
Cono Marlin H	351		Dumplings Gordon F	380										
			Dummito Anne W	256										
			Dunlap Priscilla A	163	12									
			Dunbarth Sharon T	354										
			Cryberg Richard L	376										
			Crystal Clifford C	310										
			Calbert Allan B	147										
			Dumplings Gordon F	380										
			Dummito Anne W	256										
			Dunlap Priscilla A	163	12									
			Dunbarth Sharon T	354										
			Cryberg Richard L	376										
			Crystal Clifford C	310										
			Calbert Allan B	147										
			Dumplings Gordon F	380										
			Dummito Anne W	256										
			Dunlap Priscilla A	163	12									
			Dunbarth Sharon T	354										
			Cryberg Richard L	376										
			Crystal Clifford C	310										
			Calbert Allan B	147										
			Dumplings Gordon F	380										
			Dummito Anne W	256										
			Dunlap Priscilla A	163	12									
			Dunbarth Sharon T	354										
			Cryberg Richard L	376										
			Crystal Clifford C	310										
			Calbert Allan B	147										
			Dumplings Gordon F	380										
			Dummito Anne W	256										
			Dunlap Priscilla A	163	12									
			Dunbarth Sharon T	354										
			Cryberg Richard L	376										
			Crystal Clifford C	310										
			Calbert Allan B	147										
			Dumplings Gordon F	380										
			Dummito Anne W	256										
			Dunlap Priscilla A	163	12									
			Dunbarth Sharon T	354										
			Cryberg Richard L	376										
			Crystal Clifford C	310										
			Calbert Allan B	147										
			Dumplings Gordon F	380										
			Dummito Anne W	256										
			Dunlap Priscilla A	163	12									
			Dunbarth Sharon T											

Draper James	131	398	Eliert Larry L	282	Ewoldt David E	322	Fleming Charles H	193	374			
Dresen Janald J	403	Eisner Tom A	153	392	Eyerly June E	115	341	Fleming Richard W	193	374		
Dresen Ronald J	403	Eischen Howard N	373	388	Eyestone Wilbur A	388	Fleming William R	371	371			
Dreszen Lynn A	138	298	Eiko Mary L	121	122	269	Fletcher Grace W	355	355			
Dretke Max L	143	197	359	374	Eklund Wanda L	269	Fletcher Nancy	353	353			
Dretke Ray D	197	383	Ekquist Zoe A	115	352	F	Flickinger Nancy J	341	341			
Drenkhahn Joan E	197	242	346	399	Elbert John C	341	Flinn Joseph P	385	385			
Dreman William H	337	Eldredge Robert K	132	370	Eldredge Robert K	132	Flint John	136	136			
Dresser James W	337	Eliott Brian K	341	370	Eliott Brian K	341	Floer Roger E	400	400			
Drew David P	284	Elias Sharon L	388	388	Eliott Joyce E	349	Floy Sandra J	197	351			
Drew John K	386	Eliason Richard D	403	388	Eliott Lonnie I	148	334	Fluger Dorothy L	353	353		
Drilling Mary J	169	250	Elings Larry L	403	311	311	Foderberg Dennis L	313	313			
Drinan Robert T	330	Elings Virgil	131	280	Elliott Robert A	141	286	Foderberg Gary L	297	297		
Drum Rick W	105	313	Eller Dennis K	280	Elliott Terry B	305	305	Forder Ruth A	342	342		
Dubler Dick	298	Ellenhoff Sharon A	258	258	Elliott Charles B	138	340	Forner Richard L	127	282		
Ducumman David E	372	Ellerman William H	333	333	Elliott Donald E	352	352	Formanek Gary E	99	358	405	
Duea Alan J	139	Ellingsen Dean	297	297	Elliott Jane K	349	349	Forstberg James W	104	127	167	
Dueland Richard C	388	Ellington Larry A	329	329	Elliott Joyce E	352	352	Forster John E	368	368		
Duesenberg Eldon	125	131	Ellington Mary K	343	Elliott Lonnie I	148	334	Forsyth Fairlyn M	249	249		
Dufoe Gene E	376	Ellinson Phillip D	143	329	Elliott Robert A	141	286	Forsyth George A	155	305		
Duitscher Dean W	136	Ellison William A	261	261	Elliott Terry B	305	305	Fortney Roger D	262	262		
Dunahoo Kermit L	384	Ellison Michael K	132	356	Elliott Charles B	138	340	Fordick Margaret E	142	142		
Duncan Charles E	150	Elliott Donald E	352	352	Elliott Mary L	355	355	Foster Cole N S	375	375		
Duncan Bud	131	Elliott Jane K	349	349	Elliott Sharon L	349	349	Foster John L	302	302		
Dunham Charlene K	341	Elliott Joyce E	352	352	Elmer Earl D	401	401	Foster Karen A	122	122		
Dunham Edward E	136	Elliott Lonnie I	148	334	Elmsberry Dennis D	137	372	Foster Nancy L	347	347		
Dunker Brian C	322	Elliott Robert A	141	286	Elson Dorothy J	265	265	Foutch Ann L	343	343		
Dunlap Thomas E	140	Elliott Terry B	305	305	Elson Dorothy J	265	265	Foutch Vern W	143	379		
Dunn David F	150	Elliott Charles B	138	340	Elwood Barbara A	357	357	Frank Richard F	134	134		
Dunn Dennis W	385	Ellis Mary L	355	355	Emerson Hiram J	149	149	Fox Allan	374	374		
Dunn Greth M	298	Ellis Sharon	349	349	Emge William P	130	405	Fox Benjamin L	375	375		
Dunn Iris M	154	352	Elmer Earl D	401	Emmerson James T	162	166	Fox Bradley H	383	383		
Dunn James K	130	Elmsberry Dennis D	137	372	Emmert David	141	141	Fox John G	147	147		
Dunn John H	321	Elson Dorothy J	265	265	Emmert Katherine	356	356	Fox Marilyn E	351	351		
Dunn Michael A	321	Elwood Barbara A	357	357	Emmett Katherine	356	356	Fox Virgil G	138	395		
Dunn Terry W	343	Emerson Hiram J	149	149	Engel Sharon L	356	356	France Claryce E	372	372		
Dunnell Janet R	343	Emge William P	130	405	Engel Sharon L	356	356	Francisco Russell A	142	142		
Dunning John W	138	321	Emmerson James T	162	166	Engel David A	372	372	Francis Judith G	151	353	
Durland David C	330	Emner David	141	141	Engle Karen K	248	270	Francis Max E	105	131	406	
Duroe Susan J	341	Emmert Katherine	356	356	Engle Norman E	123	380	Franssen Janet C	343	343		
Durr Linda	344	Emmett Katherine	356	356	Engrav Loren H	406	406	Frank Carl F	280	280		
Durst John D	128	392	Enghstrom Roger A	130	381	Engrav Roger J	133	133	Frank Dale	391	391	
Dusanek Norman G	131	373	Ennis Norman N	132	396	Engstrom Roger A	130	381	Franklin Royl	118	133	
Duskin Donald L	145	355	Enock Richard W	395	395	Eno John P	393	393	Franklin John L	368	368	
Dustin Linda J	355	Engebret Mark C	294	294	Eno William F	142	393	Franklin Ronald L	193	193		
Dutcher Gerald L	369	Engelby Leon M	377	377	Eno William F	142	393	Franks Glenn R	143	395		
Dutton Audrey J	353	Engelke Page Y	405	405	Eno William F	142	393	Frantz Charles E	186	379		
Dutton Carroll Y	351	Engelke Kathryn L	356	356	Eno William F	142	393	Frantz Thomas A	285	285		
Dvork Frank	154	Engeln Sharon L	356	356	Eno William F	142	393	Frantz Robert	131	131		
Dvorsky James R	370	Engle David A	372	372	Eno William F	142	393	Frantz Wayne E	119	125	131	395
Dwight Elizabeth	356	Engle Karen K	248	270	Eno William F	142	393	Frazier Melvin A	402	402		
Dwinell James I	383	Engle Norman E	123	380	Eno William F	142	393	Fredericks Janice K	249	356		
Dykstra Edward	401	Engrav Loren H	406	406	Eno William F	142	393	Fredericks Roger J	138	375		
Dykstra Gerald M	374	Engrav Roger J	133	133	Eno William F	142	393	Fredericks Charles	118	118		
Dykstra Richard F	186	385	Enghstrom Roger A	130	381	Eno William F	142	393	Fredericks James M	584	397	
Dyncklee David A	278	378	Ennis Norman N	132	396	Eno William F	142	393	Fredericks Gerald D	404	404	
			Enock Richard W	395	395	Eno William F	142	393	Fredericks Leiah H	370	378	
			Ensign George M	329	329	Eno William F	142	393	Freeberg Gerald R	317	317	
			Enthorn Henry	131	131	Eno William F	142	393	Freeb Gary	325	325	
			Enfing Larry H	129	357	Eno William F	142	393	Freehand Larry E	294	294	
			Epping Norbert W	105	377	Eno William F	142	393	Freehand Richard D	129	129	
			Erbeck David H	132	330	Eno William F	142	393	Freeman Donna	353	353	
			Erick Arlan L	403	403	Eno William F	142	393	Freeman Judy A	399	399	
			Erickson Ann C	76	83	261	Eno William F	142	393	Freeman John R	297	297
			Erickson Carol	262	395	Eno William F	142	393	Freeman Marianne K	356	356	
			Erickson David A	321	321	Eno William F	142	393	Freese Frederick P	385	385	
			Erickson Eldon M	157	157	Eno William F	142	393	Freez Darly K	349	349	
			Erickson Eldon L	403	403	Eno William F	142	393	Freehner James C	282	282	
			Erickson Gary V	396	396	Eno William F	142	393	Freeze William S	389	389	
			Erickson James	100	120	138	168	168	Freeze William S	389	389	
			Erickson Jane L	341	341	Eno William F	142	393	Freed Gary	325	325	
			Erickson Janis K	226	226	Eno William F	142	393	Freehand Larry E	294	294	
			Erickson John F	342	342	Eno William F	142	393	Freehand Richard D	129	129	
			Erickson Kathleen K	342	342	Eno William F	142	393	Freeman Donna	353	353	
			Erickson Kenneth P	133	338	390	Eno William F	142	393	Freeman Judy A	399	399
			Erickson Larry E	130	130	Eno William F	142	393	Freeman John R	297	297	
			Erickson Mark S	369	403	Eno William F	142	393	Freeman Marianne K	356	356	
			Erickson Nanelle H	356	356	Eno William F	142	393	Freese Frederick P	385	385	
			Erickson Theodor	412	412	Eno William F	142	393	Freez Darly K	349	349	
			Erison Richard	286	286	Eno William F	142	393	Freehner James C	282	282	
			Ernsberger Gary E	294	294	Eno William F	142	393	Freeze William S	389	389	
			Ernst Gene F	390	390	Eno William F	142	393	Freeze William S	389	389	
			Erps Ronald H	358	364	Eno William F	142	393	Freed Gary	325	325	
			Esbeck Kay A	157	343	Eno William F	142	393	Freehand Larry E	294	294	
			Esbeck Terence L	98	133	330	Eno William F	142	393	Freehand Richard D	129	129
			Eslinger Donald J	105	143	380	Eno William F	142	393	Freeman Donna	353	353
			Eslinger Larry R	186	186	186	Eno William F	142	393	Freeman Judy A	399	399
			Esslinger Arden A	213	310	310	Eno William F	142	393	Freeman John R	297	297
			Esslinger Joel D	380	380	380	Eno William F	142	393	Freeman Marianne K	356	356
			Ethling David A	124	132	358	378	378	Freese Frederick P	385	385	
			Etzel Lowell K	402	402	402	Eno William F	142	393	Freez Darly K	349	349
			Evans Daniel G	137	395	395	Eno William F	142	393	Freehner James C	282	282
			Evans David L	310	310	310	Eno William F	142	393	Freeze William S	389	389
			Evans Donald E	337	337	337	Eno William F	142	393	Freeze William S	389	389
			Evans Glenn R	310	310	310	Eno William F	142	393	Freed Gary	325	325
			Evans Margaret J	270	270	270	Eno William F	142	393	Freehand Larry E	294	294
			Evans Norma	269	269	269	Eno William F	142	393	Freehand Richard D	129	129
			Evans Robert R	326	326	326	Eno William F	142	393	Freeman Donna	353	353
			Evans Samuel W	389	389	389	Eno William F	142	393	Freeman Judy A	399	399
			Everist Gary L	147	480	480	Eno William F	142	393	Freeman John R	297	297
			Evers Jon M	380	380	380	Eno William F	142	393	Freeman Marianne K	356	356
			Evers Malcolm J	141	141	141	Eno William F	142	393	Freese Frederick P	385	385
			Evers Norma	353	353	353	Eno William F	142	393	Freez Darly K	349	349
			Evers James L	302	302	302	Eno William F	142	393	Freehner James C	282	282
			Ewing Neil D	408	408	408	Eno William F	142	393	Freeze William S	389	389
			Ewing Ronald W	241	308	308	Eno William F	142	393	Freed Gary	325	325
							Eno William F	142	393	Freehand Larry E	294	294
							Eno William F	142	393	Freehand Richard D	129	129
							Eno William F	142	393	Freeman Donna	353	353
							Eno William F	142	393	Freeman Judy A	399	399
							Eno William F	142	393	Freeman John R	297	297
							Eno William F	142	393	Freeman Marianne K	356	356
							Eno William F	142	393	Freese Frederick P	385	385
							Eno William F	142	393	Freez Darly K	349	349
							Eno William F	142	393	Freehner James C	282	282
							Eno William F	142	393	Freeze William S	389	389
							Eno William F	142	393	Freed Gary	325	325
							Eno William F	142	393	Freehand Larry E	294	294
							Eno William F	142	393	Freehand Richard D	129	129
							Eno William F	142	393	Freeman Donna	353	353
							Eno William F	142	393	Freeman Judy A	399	399
							Eno William F	142	393	Freeman John R	297	297
							Eno William F	142	393	Freeman Marianne K	356	356
							Eno William F	142	393	Freese Frederick P	385	385
							Eno William F	142	393	Freez Darly K	349	349
							Eno William F	142	393	Freehner James C	282	282
							Eno William F	142	393	Freeze William S	389	389
							Eno William F	142	393	Freed Gary	325	325
							Eno William F	142	393	Freehand Larry E	294	294
							Eno William F	142	393	Freehand Richard D	129	129
							Eno William F	142	393	Freeman Donna	353	353
							Eno William F	142	393	Freeman Judy A	399	39

Fure Norman J	386
Furgeson Sandra G	143 343
Furman Janice K	169
Furushima Ralph T	382
Fye Carl R	322

G

Gabel Gerald G	134
Gabel Ronald C	402
Gable Robert W	393
Gage Joseph E	147
Gahrstith Robert H	133
Gall Charles R	334
Gall Wallace E	334
Galley Alan G	131 313
Gallopy Ellen W	341
Galvin Robert J	393
Gamble John C	321
Gammack Gregg L	321
Gamon Wayne R	186 285
Gannon Charles E	394
Garber Dwayne C	133
Garbering Larry G	272 289
Garbraith Gail W	396
Gard Kenneth G	143 375
Gard Robert P	307
Gardner Dennis D	136
Gardner James M	119 122 376
Gardner Rodney D	389
Garland Irwin H	386
Garner Bev	345
Garner Karen R	353
Garrison Maurice R	309
Garter Louis E	309
Garton Howard F	392
Garik Sharon L	351
Gashwiler Natsura A	146
Gaskell Mary M	101 248 254
Gatch Vivian E	154 353
Gauch Donald E	131 380
Gaul Dennis N	397
Gauss Joseph C	186 309
Gay James E	130
Gayer Leland K	269
Gaylord Jill E	266
Gaynor Cornelius W	119 290
Gecklmann Genk A	141 334
Geckwold Sandra H	352
Geedra Rollin E	334
Geer Judith K	257
Geest Ruth C	346
Geier Lynn M	141 350
Geiger Donald W	325
Geiger Joann K	154 254
Gelinger David W	133 293
Gelhaar Charles J	131 373
Gemmell William H	410
Genova David J	371
Genezen Larry V	128 289
George Dorothy J	345
Georff Kathleen J	154 353
Gerbig Fred T	337
Gerdes Donald E	278
Gerdes Nancy J	241 338 349
Gerig Geraldine J	353
Geringer Kerry G	305
Gerstenberger Aaron L	135
Gerstenberger Dieta E	145
Gervasi Mary F	341
Gezel Ronda L	115 265
Gholston Richard D	129
Ghosh Kashi N	141
Gibb Gary D	197 391
Gibb William S	306
Gibby Charles W	104
Gibson Jane E	110 121 254
Gibson Katherine C	168 266
Gildens Marilyn J	341
Gildens William E	192 134
Gieske Michael H	330
Giff Don L	381
Gilbert Donald M	136
Gilbert Victor D	314
Gill Elizabeth A	115 250
Gill John P	125
Gillaspie Leila	344
Gillette Robert E	401
Gilmore Roger D	139 154
Gilmore Thomas A	138
Gilson Harold H	317
Gieser Richard A	277
Gingrich Donna L	265
Gingrich Jeanette A	341
Gingrich Raymond E	145
Gingrich Tammy D	368
Ginsenzell Dan	407
Ginsle Darryl R	393
Gires Catherine A	152 349
Girtan Judith A	258
Givollis Dean P	321
Glander David R	197 289
Glasser Gene G	325
Glasser Jerome E	218 378
Glass Ellen S	139
Glass Jack R	393
Glass James B	139
Glass Mark A	158 254 248
Glass Michael K	359 400
Glaney Judy L	253

Gline Marion L	241 258
Glick Robert D	103 134
Glossinger John L	306
Glover Janet K	154 356
Goben Charles A	196
Gochenour Walter F	405
Godbersen Gary L	297
Godhard Russell B	286
Godden Judy A	115 251
Goebel Thomas W	403
Goepfinger Hans H	321
Goering Edwin A	130 375
Goering Kenneth R	370
Goetz Paul W	132
Goetz Roger M	196
Goff Ronald B	317
Gohlmann John C	128 373
Goins Richard A	145
Goldsmith Jerry G	128 385
Goldsmith Robert A	278
Goldsworthy Pamela J	351
Gonyo Charles L	135
Gonyo Jerry M	294
Good Richard M	143 342
Good Denis M	403
Goodale Thomas G	321
Goodman Keith F	386
Goodman Major M	393
Goodman Margaret E	352
Goodman Marjellen	106 107 241 253
Goodman Richard M	323
Goodman James O	322
Goodrich Don M	309
Goerackowski Karen P	349
Gordan John C	145 389
Gorman Mary J	355
Gorman John J	170
Gorman Roger	380
Gosh Karen J	249
Gose Patricia A	122 261
Gotschall Roger W	133
Gottlieb Loren D	105 376
Gottschalk James H	145 392
Gould Gloria J	345
Gould Mary L	250
Gouin Sybil A	351
Goulding Susan A	11 121 266
Gound John C	139 376
Gowan Barbara L	340
Graddy Thomas E	330
Graff Robert J	142 313
Graham Alice L	270
Graham Douglas L	294
Graham Duane L	294
Graham Elmer A	350 399
Graham Harold W	139 197 406
Graham Robert C	120 306
Graham Ronald J	370
Grane Gary A	294
Granger Charles R	277
Granneman Gary A	321
Grant Dennis L	138 305
Grant Joe G	102 306
Grant Stephen P	302
Graves Wendell J	378
Gray David S	146 372
Gray Douglas J	374
Gray Howard W	139
Gray James A	138
Gray James B	401
Gray Ronald J	142 375
Gray Russell L	330
Gray Thomas W	321
Green Beverly A	344
Green Howard R	321
Green James L	375
Green James R	145 313
Green Karen L	266
Green Kenneth N	358 383
Green Roberto N	343
Green Wendy K	345
Greene Amy S	353
Greene Sharon V	355
Greenfield Gary R	125 131 380
Greenfield Lowell R	358 394
Greenfield Michael R	382
Greenlee Robert O	384
Greenley LeRoy O	98 126 133 358 377 124 581
Greenwood Gary R	197 289
Greenwood John C	397
Greer Robert M	140
Greggman Nancy L	342
Grieman Larry G	139
Griemann Vernon L	127 394
Griener Charles L	321
Griener Herbert G	149
Griener Thomas P	137 376
Grieta Glenn D	298
Griepach Frank A	325
Grick Darrel	131 333
Grier Ronald L	137 334
Gries Richard A	131 305
Grieff Robert L	137 395
Grieff Karl W	159 318
Grieths Stafford F	119 290
Grieths George	317
Grieths Rosalie W	345
Griest Nancy R	248 270
Griest David R	130 326
Griest Raymond A	127 407

Gripen Cynthia	353
Grieff Earl T	129
Groat Charles	402
Gronau William F	330
Grooms Ronald G	122 132 386
Gross Emmett A	330
Gross George R	407
Gross John J	388
Gross Max L	155 290
Gross Klaus Gary W	290
Groth David A	306
Grotjohn Keith M	129
Groustra Charles W	321
Groetz John S	132
Grove David A	384
Grove Norman C	394
Groves James P	137
Grubb Jerry L	325
Gruber Earl F	280
Gruchow Ronald G	187 289
Gruel Larry E	289
Gruenhagen Richard D	197 394
Gruenhaupt Earl L	129 289
Gruke Lawrence D	141
Gruke Lucille K	253
Gruisler Charles F	119 322
Grunmitt Dennis W	294
Grunig Ronald R	128 400
Grunsel Karen C	354
Grunwald Marcia A	269
Gruver Charles L	269
Gruvchow Gay R	270
Guenther Charles D	375
Guernsey Suzanne C	169 350
Guerrero Marian B	391
Guerrero Nina A	346
Guhl Glotha J	352
Guldensfennig Donald	342
Guldensfennig Myra L	341
Gunn Gayle A	154 342
Gunson John J	129 154 400
Guritz Paul E	388
Gustafson Carroll A	137
Gustafson Marcia A	254
Gutkin David F	285
Gutman Ronald O	325

H

Haack Donald C	404
Haack Doris J	196 347
Haag Karen M	354
Haag Robert D	154 342
Haas Neil W	185 399
Haarer Harry L	369
Haber Harry J	314
Hackmack Larry S	309
Hacker Henry J	118 132 388
Haddock Lyndon K	373
Haddock Ronald B	130 262
Hadley Warren E	293
Hadley Patricia R	353
Haegle James A	284
Hafner Georgia L	249 344
Haagan Richard O	306
Hajemeier James L	150
Hagen Dennis E	306
Hague Jerry W	138 294
Hagan Robert M	130 387
Hahn David L	130 387
Hahn Horst Hermann P	277
Haight Charles D	103 134
Hain Larry D	369
Haines Douglas M	317
Halla Robert A	388
Halmes Robert L	378
Halbach Dennis E	313
Hale James F	128
Hall Bruce B	150 390
Hall James M	154
Hall Jerry L	131
Hall Owen	138
Hall Phyllis R	241 262
Hall Royce D	298
Halson Charles L	231 232 294 295
Halstead Steven K	193 387
Halverson Charles D	277
Haltmeier Gary C	236 337
Haltmeier Howard G	99 245
Haltmeier George E	129 393
Hamann Steven A	289
Hamel Jon J	132 393
Hames Bernie A	412
Hammel Robert F	294
Hamilton Charles E	330
Hamilton James W	109 134
Hamilton James W	139 343
Hamilton Judith R	57 253
Hammitt Ja F	318
Hammill George L	285
Hamm David L	141
Hammerton Walton J	378
Hammock Mary Ellen	384
Hammock Warren D	407
Hammott Donna E	131 379
Hammont Carol S	153 254
Hammont Corla A	258 258
Hammont David W	99 105 115 301
Hammort Robert E	379
Hammert Beate	280

Hamstra David C	406
Hanselman Robert A	318
Handy Lee C	379
Hanke C Rodney	148
Hankens Elizabeth A	121 269
Hankins F Terry	306
Hankis Leland F	301
Hanna Monte R	397
Hanna Robert D	321
Hanna Roy J	120
Hanna Stanley M	99
Hansell James R	378
Hanselman Audrey M	345
Hanselmann Steven J	153 375
Hansen Arthur G	334
Hansen Audrey M	258
Hansen Daryl D	384
Hansen Diane M	356
Hansen Gary E	384
Hansen Janice I	73 262
Hansen John R	155 306
Hansen Kathryn M	345
Hansen Kenneth J	128 289
Hansen Lynn D	413 125 379
Hansen Marjion G	397
Hansen Miriam K	345
Hansen Richard K	298
Hansen Robert R	133 107 297
Hansen Billie L	393
Hansen Bruce B	326
Hansen Kenneth J	345
Hansen Edward K	119 377
Hansen Edwin D	392
Hansen Harlan L	150
Hansen India L	343
Hansen Jean A	340
Hansen Merrill	282
Hansen Norman B	141 186
Hansen Richard L	186
Hansen Susan K	272
Hanson Thomas L	100 115 130
Hanuske Sarah M	355
Hanzog Arlyn O	148 278
Harbour Robert	384
Harbin Thomas R	363
Harbison's Gary L	137
Hart John D	382
Harding Robert	298
Hardy Ann	355
Harless Carroll D	128
Harless Gary	394
Harless Stanley J	134
Harling John E	384
Harlow Robert D	132 388
Harro Larry J	130
Harman Raymond W	387
Harms Bertha A	349
Harms Everett R	139 280
Harper Frederick	139 301
Harper Roxanne A	349
Harrington Larry D	314
Harris Gary L	133
Harris Joel W	321
Harris Larry L	330
Harris Roger D	136
Harrison Joyce L	258
Harrison Richard A	345
Harrison Robert F	163 164 334
Harrison Virgil K	168
Harsha Lawrence L	375
Harshbarger Gary P	393
Hart Lyle J	136 404
Hart Michael J	384
Hart Richard E	288
Hart Sandra R	258
Harter Gary D	277
Hartley James C	141
Hartman A Elizabeth	346
Hartman Catherine A	270
Hartman James W	186 305
Hartman William E	288
Hartmann William M	124 132
Hartnell Jerry L	372
Hartzell Bonnie J	351
Hartwig Nolan R	396
Harty Linda L	354
Hartzo Delbert R	131 390
Harvey Dale F	392
Harvey Gary L	379 334
Harvey Jay A	187 321
Harvey Peggy L	354
Harvey Robert R	150 333
Harvey Suzanne H	265
Harvell David A	141 387
Harvinkent Dennis A	166 197 281
Hask Jacobus	345
Haskin Allen C	135
Hastie B	392
Hattstead Norris O	225
Haugen Barbara D	341
Hauger Lynda	116 121 244
Hauer Dennis P	122 264
Hauer Duane E	98
Hauer Gary L	146 400
Hauer Nita R	341
Hauer Roland K	112 122
Hauer Stanley J	129
Hauermann Fritz R	341
Hawick Bruce R	137 297 390
Hawk Thomas A	126 355 385
Hawkins Donald L	313

Hawkins John C	105 302	Hickie Gary D	317	Holmgren Carla C	248 253	Hupton James R	381
Hawkins Malinda H	356	Hicks John F	186	Holo Barbara J	250	Hurley Gary L	413
Hawkins Thomas E	402	Hicks Marvin E	142 384	Holsapple Howard D	129	Hurst Jeanne A	355
Hawley Ronald I	317	Hicks Phyllis M	343	Holst Dale J	373	Hurst Sandra K	352
Haworth Robert J	128 202	Hicks William G	171	Holst JoAnn	346	Hurst Nancy S	329
Haydon Sarah P	99 256	Higa James H	136	Holst Robert A	374	Husak Larry J	127 186 301
Hayes John L	241	Higdon Dave L	202	Holte Janice J	343	Huss Nancy K	355
Hayes John M	119 122 359 376	Higgins Kenneth	329	Holt Mary E	344	Huston Robert C	138
Hayes Larry L	226 326	Higbarger John S	321	Holtz Earl W	140 306	Hutchinson Janet A	154 257
Haygood Thomas H	409	Higley Terry L	385 584	Holtz Jack A	146 370	Hutchinson Judith A	170 355
Hayler Dorothy L	270	Hiland Douglas A	132 396	Homolik Karel S	341	Hutchinson Martha L	343
Haynes William A	130	Hilbrand Charles D	119 133 168 277	Homeck Kayleen K	357	Huttel Norman J	372
Hays Dan A	337	Hildebrandt Janet	154 357	Hombler Betty L	343	Hyatt Richard W	325 372
Hayward Kent P	286	Hildebrandt Robert L	140 128 301	Hoopes Thomas J	290	Hyatt Robert E	390
Haywood Barbara J	97 253	Hildeman Robert E	294	Hoover Dennis R	371	Myer Carol A	263
Hazen Donald E	105 140 317	Hilbreth Bruce N	321	Hoover Gary D	131 392	Hynes Larry J	132 378
Heaberlin Larry	392	Hiley Phillip E	290	Hopkins Bruce E	98 185		
Headlee Charles A	386	Hilgenberg Judith A	355	Hopkins Dallas W	333		
Heald Norman W	186	Hilgenbeck Betty L	357	Hopkins George	186 293		
Heald Stuart K	141	Hill Elaine J	109 266	Hopkins Robert C	313		
Healy Judith A	269	Hill Gary L	115 355	Hopkins Ronald H	369		
Heater Leola G	349	Hill Jack E	131 408	Hopp Alfred D	132 387	Iben Nadine A	355
Heath John C	98 102 161 306 275	Hill Jeannine G	357	Hopp Jean M	113 269	Ikenberry Richard W	43 118 374
Heath Robert B	135 301	Hill Jimmie D	409	Hopper Ronald W	272 290	Ilfiff Kenneth W	387
Heathco Louise S	356	Hill Robert A	310	Hoppenworth Gary L	389	Ingels Lois A	351 121
Heaton Larry D	129	Hill Robert C	374	Hornak Robert S	133 358 385	Ingersoll James W	390
Hecker Donna M	241	Hillbrant D	284	Horn James H	290	Ingersoll Warren E	286
Hecker Marlene F	352	Hill Susan R	107 261	Horn Margaret A	351	Ingold Mary D	351
Hecckroth Janice L	351	Hillberry Berny	293	Horn Karen A	158 253	Ingraham Nanni G	395
Hedden Robert F	284	Hiller Larry K	128 301	Horn Richard T	412	Ingratol Sahan	393
Heddens Robert D	321	Hillier William R	154 143 374	Horn Russell L	381	Ireland Arlo C	139
Hedges Franklin C	282	Hillig Nancy L	150 344	Horn Keith D	369	Ireland Linda J	350
Hefner William D	154 127 186 301	Hillman Daniel J	137	Hornbacher Rodney D	396	Irons Eugene J	286
Helen Richard W	241	Hills Louis J	109 266	Horsack John	131 319	Irwin Donald L	393
Heflie Delbert M	136	Hills Norman L	376	Hortman Alan R	317	Irwin Mary	357
Hegland Donald E	46	Hillson Marle T	192	Horswell Vic L	321	Irwin Oliver R	394
Heiberg Eric R	285	Hillyard Mary E	253	Hortman William M	402	Isaacson Ronald H	136 373
Heichel Sharon L	146	Hilstrom Karen M	258	Horton Orin K	290	Isermah Ingrid A	196 345
Heiden Daniel L	186	Hirschiff Timothy A	297 374	Horton Richard E	334	Issler Thomas F	141 302
Heikens Janet S	143 350	Hirschman Giam C	375	Horton Robert C	139 377	Isvik Lavon C	240 355
Heim Ronald G	372	Hinds Betty L	353	Hoskins Kelley W	399	Iverson James W	381
Heinbaugh Richard H	372	Hink Gary R	378	Hoskins Wayne E	128	Ives Gail H	127
Heimendinger Michael	297	Hinon Donald L	325	Hoskinson Susan L	355	Ives Ronald E	170 399
Hein Dale M	134	Hinners Ernest	133	Hosletter Meyer P	330	Ives Richard H	186 372
Heike William E	149	Hinrichsen Sara M	343	Hoth Larry	293	Izor Charles L	402
Heinemann Darol A	389	Hinshaw Ragan J	330	Hotovec Kathryn E	355		
Heinmiller Wayne L	413	Hinz Nancy J	128	Holtz Ronald D	377		
Heiser Roger L	312	Hinz Nyla M	346	Houge Donald I	130 374		
Heister Donald L	272 289	Hirano Pauline T	352	Hougen Curtis L	143 415		
Heitmann Russell K	396	Hird Charles A	306	Houghan Ronald L	306		
Held Alan M	396	Hirsch Larry D	143 388	Houghan Nancy J	357	Jachino Carol M	351
Held Ralph S	403	Hirt William J	399	Houghtaling Robert H	385	Jaching Edward D	325
Helfert Mervyn L	127 372	Hirt Eino	389	House Charles W	141	Jackley John J	330
Helgason Richard V	379	Hiszczynski Lubon A	145 378	Houser Diane C	265	Jackson Barbara S	343
Helgens Halvin C	408	Hitch David F	408	Houser Larry B	135	Jackson Bill I	388
Helgren Gerald R	326	Hite Roger A	298 186	Houska Joseph T	314	Jackson Carl S	277
Helmers Glenn A	127 404	Hitzhusen Fredrick J	128 364 374	Houston Michael C	401	Jackson David W	378
Helms Susan D	170 254	Hix John R	286	Houston Sarah	353	Jackson Faye L	343
Helmsstatter John D	120 133 309	Hlubek John V	147	Hovenden Dale D	131	Jackson Jerry E	403
Helstrom Richard L	302	Hoad Nancy J	345	Hovenden Roland D	330	Jackson Leroy E	139 380
Helmig Mary B	265	Hobart Martha J	341	Hoyt Kenneth J	328	Jackson Phillip D	313
Heman Richard F	325	Hobbie William V	321	Howald James P	321	Jacobs Douglas G	298
Hemby Foster G	371	Hobbs Lyle R	186 379	Howard Arnold A	334	Jacobs James A	398
Hemme William R	381	Hobson John L	130	Howard Charles F	395	Jacobs Rolland B	117 186 393
Hemmen Larry R	272	Hocking Guy E	317	Howard James H	137	Jacobs William R	122
Hench David L	280	Hockley Gerald L	132 400	Howard James P	309	Jacobson Darin D	286
Henderson Dean W	139 388	Hodgins William A	341	Howells Joanne E	151	Jacobson Edwin C	377
Henderson Gray S	129 380	Hodgson Robert J	167 415	Howe Kenneth R	357	Jacobson Gary L	186 407
Henderson James D	386	Hodoval Letard F	278	Howe Marilyn A	357	Jahn Darryl Dean H	128 197 289
Henderson Michael A	139 282	Hodson Harold H	99 139 301	Howe Trevor G	146	Jahr Fred W	143
Henderson Robert N	310	Hodson Jerry B	143 382	Howell Barbara	347	Jaleel Jaia S	138 403
Henrichs Michael	376	Hodson Marjan C	205 257	Howell Duane A	130	James Allan L	129 415
Hendricks Donald P	376	Hodson James V	325	Howell James R	128 380	James Robert C	386
Hendrickson Warren L	120 189 410 413	Hoeft Edwin G	128 186	Howells Benjamin D	387	Jamison Bill I	105 326
Hendrickson Roy	105 161	Hoel Owen R	139 377	Hoves Edward J	135	Jamison Judy J	105 355
Hendrix Jerry B	280	Hoepfner Gary R	186	Howes Janice F	121 349	Janda DeBrenne A	345
Hendry Judith A	347	Hoepfner Richard A	141	Hoy Donald A	127 378	Janovick Robert D	147
Heng Owen A	138 384	Hofer Dale W	133	Hoyt David W	306	Janson Ronald L	133
Henrich Robert	104	Hofer Owen C	405 313	Hrabak Robert J	146	Janssonius Laveda A	357
Hengesies Rodney L	137 395	Hoffert Mary C	265	Hrelbicka Richard G	330	Jannagin Gerald L	405
Henke Clair L	128	Hoffman Jack A	373	Hubbard Alan M	337	Jasper William L	277
Henkenius Edward L	392	Hoffman Janice M	351	Hubbard Gary L	277	Jaspers Richard H	136 272 285
Henn Joseph C	338 352	Hoffman Larry D	383	Hudgens John E	131 329	Jayne Donald D	138
Hennig Doris M	171 134	Hoffman Michael M	238	Hudson Bruce D	394	Jech Marvin C	142
Hennig Leon L	314	Hoffman William F	139 313	Hudson Donald E	388	Jehlik David P	137
Henrich Norman J	406	Hoffman Willis W	125 128 388	Huffman Gary V	391	Jenkins Robert E	294
Henriksen Robert A	189 277	Hoffmeier Letand M	151 195 390	Hughes Alycia L	345	Jenness Patricia W	354
Henry Jane E	343	Hoffmeier Willis L	131 197 359 390	Hughes Benjamin G	340	Jennings Larry D	146
Henry Marlys D	354	Hogan Philip H	302	Hughes James E	142 382	Jennings Phil C	133
Hensel Arthur J	149	Hogberg Ramona M	154 342	Hughes Judith K	357	Jennings Terry L	381
Henshaw Richard L	146	Hohberg Gene E	127 282	Hughes Lavern D	128	Jensen Clare L	147
Hensing David J	133 314	Holdahl Richard A	138	Hughes John R	99 127 282	Jensen Donald H	391
Herzan Alaina M	365	Holaday Richard L	330	Hughes Richard J	403	Jensen Harold M	374
Herman Janet E	353	Holck Gary L	293	Hughes Ruth E	407	Jensen James W	140
Herman Susanna M	154 351	Holcomb Harry T	371	Huling Don W	352	Jensen Kathryn E	122 158 351 388
Herman Cheryl K	354	Holcomb Virginia K	357	Hull Kathryn F	250	Jensen Keith F	145
Hermanson Walter L	399	Holden Eugene W	294	Hull Thirza	251 253	Jensen Larry A	125 131
Herrmann A Douglas	119 131 354	Holecek Donald J	395	Hull Ronald L	137	Jensen Marlene K	355
Herron John W	309	Holladay Holly A	343	Hullman Donald N	384	Jensen Ronald C	135 298
Hertz Donald R	127 301	Hollander Marianne	133 263	Humbare Virginia E	270	Jesson Jacquelyn	249 357
Hertz Mina E	262	Hollander Ted	325	Humke Doris A	154 342	Jergensen Jesse L	302
Herum Wilma J	196	Hollenbeck Larry D	105 369	Humke Eleanor R	154 350	Jess Norma	272 337
Herzog Norman F	293	Hollingsworth Emma L	353	Hummel Larry M	292	Jester Robert E	326
Hess Donald L	158 381	Hollingsworth Robert	381	Humphrey Sharon L	342	Jewell John D	131 400
Hetherston Ronald J	133 373	Holloway Craig D	119 402	Humphrey Wendell	403	Jewell Theresa J	345
Hewitt Frank E	133 375	Holly Gary C	133 263	Humbrey Gretchen R	355	Jirak Thomas L	376
Hewing Terrance J	387	Holmes David F	150	Hunt Harry D	147 393	Jirouch Janice M	352
Hibbs Patricia A	241 258	Holmes Donald D	306	Hunting Gerritt L	361	Jordan Robert J	112 117 252
Hickey Carol A	353	Holmes Terrance L	321	Huntress Deborah E	357	Jones Robert L	145 186
				Hunziker Roger F	391	Joeger William J	132

Larsen Carleton A	309	Lindhart Marilyn L	341	Lunt Sarah J	357	McMaster Larry L	413
Larsen Karen	243	Lindsay Carole M	346	Lura Robert L	278	McMillan David C	365
Larsen Linda M	253	Lindsay Linda K	258	Luse Howard A	128 378	McMillen Donna M	368
Larsen Melvin B	133	Lindsay Robert D	122	Luttrell Barry D	202	McMillen Stan G	145 196 381
Larsen Richard L	380	Lindquist Jay	409	Luttrell Lynne K	126 205 351	McMinnee Andrew C	398
Larson Gerald R	139 301	Line Thomas T	321	Lutz Gerald J	321	McNeil Barbara A	257
Larson Gordon E	313	Line Thomas C	401	Lynch Gerald D	379	McNeely John L	1270
Larson Lowell A	389	Lineweaver Jon K	334	Lyford Charles L	373	McWilliams Conrad A	294
Larson Randall J	374	Ling Donald R	386	Lyman George	131 380	Maak Wayne V	378
Larson Richard L	132 386	Ling Ronald H	128 202	Lyman John B	390	MacAlpine Kent R	378
Larson Ronald C	135	Lingschreit James N	403	Lyn Errol R	100 384	MacGregor Richard A	98 118 124
Larson Ronald R	322	Linn Donald L	293	Lynch Ronald L	134	Machs Carol K	133 394
Larson Roger A	313	Linn Thomas C	341	Lynn William R	186 305	Machs Roger L	140 347
Latham Willard J	129 282	Linman Thomas H	128	Lynn Thomas L	141	Machs Cheryl A	142
Latta Larry D	393	Linnenkamp Phyllis E	343			Mack Cherrill A	248 258
Lattin Hubert M	318 375	Linsley Harlan L	297			Mack Helen H	150 340
Lau Timothy	136	Linnville Richard D	394			MacLaury James C	321
Lave Barbara J	105 242 261	Lippert E Ann	265			MacQuaker Bette J	357
Laughlin Charles W	306	Litckha Joyce E	154 357	McAllister Gary L	280	Madden Joseph W	129
Lauman Ruth A	349	Liska Joseph A	134	McArdle Elinore K	130	Madden Warren R	318
Laumbach Ronald L	321	Lisser David A	131	McArdle George D	309	Madsen William G	403
Lau Vern L	141	Lister Joseph	134	McCabe Margaret B	353	Madsen Arnold R	373
Laures Gerald H	379	Littell James W	186 408	McCall Billy M	104	Maisner Richard E	397
Laursen Conrad W	137	Littetst Joyce A	265	McCall June I	375	Maisner Rodney M	390
Lavery Larry T	143	Little Howard J	375	McCandless Roger D	143 388	Maisner Grace I	343
Law Benjamin B	404	Littlefield Nancy E	262	McCann James M	141 278	Majeff Robert R	149
Lawrence James A	385	Litvick Carol Yu	329	McCarr Keith R	306	Majill Bonnie W	387
Lawrence Marcus W	395	Livingston D C	185	McCarthy Timothy P	280	Magnuson Eleanor C	97 253
Lawrence Matt L	317	Livingston Mary C	154 357	McCauley David W	314	Magroose Vernon	138
Lawson James M	131	Lochner Kenneth M	155 334	McCaughey Charles C	334	Maguire Clifton A	130
Lawton Donald S	382	Lochridge Lynne	253	McClellan Ronald E	116 131 285	Mahr William H	135
Lay Kenneth W	358	Locker Robert A	241 306	McCleure Joel E	139 154 301	Mahr Marvin L	139 141 282
Leahy Edward J	382	Locker Ronald E	232	McCleure Melissa J	377	Mairel Charles E	368
Lebeau Susan B	340	Locke Edwin D	249	McCormack James	105 363	Mairel Bonnie T	289
Ledvina Stephen J	379	Lockhart Jimmie D	148	McCormick Virgil K	300	Maichow Uwe	386
Lee Alfred C	128	Lockwood Larry G	130 325	McComber Dennis G	133 277	Malcom Jo Ann V	265
Lee James M	290	Lockwood Mary K	340	McCool Larry D	129 386	Mallicoat Larry T	136 310
Lee Jon R	326	Loeb Joan U	349	McCool Larry D	386	Mallie Leo M	129
Lee Larry R	310	Loehrk Mary L	353	McCorkle Jeannette A	340	Mallo Gary L	171 333
Lee Linda J	255	Loebke Carl E	270	McCormick Kay A	249 357	Mallory Glenn R	147
Lee Linda K	345	Lombard Marilou	270	McCormick Richard D	309	Malmberg Norman A	122 289
Lee Lowell L	401	Long Bruce K	138 337	McCoy Virgil K	300	Malone Judith A	250
Lee Wha B	149	Long Daryl C	285	McCoy Maurice A	143 375	Manchester Karen A	241 242 340
Leech Beverly M	265	Long Gary M	374	McCracken John D	99 128 186 301	Manders Robert H	317
Leech James R	379	Long Glenda L	152	McCracken William P	133 309	Mancuso Joseph J	186 584
Leech Verl D	148 197	Long Homer D	104	McCrillis John C	138	Maniglia Gerald J	150
Leeper Benjamin T	142 393	Long Howard A	321	McCune Leonard E	388	Wango Richard P	132 387
Leffler Allan T	119	Long James I	139	McCunn Donald K	130	Mank Ronald S	329
Leffler Roger G	147	Long Joel D	325	McCur Merril T	407	Mann Harlan W	330
Leffler Samuel A	128 186	Long Stanley A	358 371	McDevitt Wayne F	369	Manning Elizabeth A	247
Leffler Ted	334	Long Susan K	36 261	McDonald James C	133 186 370	Manning Morris R	193
Legh Judith K	107 205 248 253	Longmacker Karen L	343	McDonald James H	277	Manser Lowell D	135
Legh Richard G	368	Lonsky Joseph M	378	McDonald Joan M	352	Manwiler Floyd G	145
Lehman Charles R	128	Longworth Nancy L	345	McDonald Lee R	133 185 187 277	Wapes Merlin E	250
Lehman Gerald T	127 379	Loper Daniel C	105 382	McDonald Melvin R	146 186 372	Marble Alice L	130
Lehman Ronald L	325	Lorenz Judith A	394	McDonald Sharon E	372	Marcellus Duane A	405
Lehmann William A	293	Lorimer Allan L	270	McDonald Thomas J	372	Marchik James	186 384
Lehnertz Robert M	372	Lorimer Orval G	280	McDonough Edward C	143 375	Marcus Sherman J	136
Lein Jarold R	298	Lott Bryan	193	McDonough Richard L	118 147 269 358	Marford Dale C	147 403
Lein Larry E	298	Lottman Dean E	278	McDowell Alan J	272 333	Marek Larry K	314
LeMay Robert H	123 162 164	Louden Gordon G	354	McDowell Alan K	347	Marek Patricia R	344
LeMesh Michael S	130 373	Louden Linda J	352	McDowell John G	130	Marken Margaret S	154 342
Lembke Valdean C	289	Louder Roger B	294	McElrath John L	387	Marks Martha A	354
Lemie Thomas	297	Lufek Mary L	98 173 261	McElroy Donna M	205 341	Marks Vernon J	124 133
Lemley Arthur R	137 374	Louis Jerry L	314	McElroy Sharon K	253	Marlowe Mickey O	32
Lemon Marilyn C	355	Loupe Larry L	104	McElvogue Ronald E	294	Marmon Anthony C	322
Lenders Jon D	381	Lourenz Robert L	130 382	McEniry William J	310	Marquardt Gary A	133 197 250
Leond Dave L	123	Loutfi Mohamed	137	McFadden Duane C	139 154 371	Marsa Loft A	340
Lensing Thomas J	171	Lovell Harriett A	411	McFarland David E	321	Marsa John L	138 185 394
Lenway Alvin F	109 122	Lovely Cheryl K	154 341	McFarland James R	138 370	Marsh Kenneth J	289
Lenz William B	306	Lovis David H	371	McFartridge Marcella C	270	Marshall Athlene E	366
Leonard Kurt J	405	Lovis James R	388	McGehe John D	317	Marshall Phillip W	393
Leonard Margaret E	345	Lovis Lynn A	266	McGinnis Bryan J	138 280	Marske Larry K	386
Leonard Mary J	351	Loyien Phyllis A	340	McGinnis James P	131 402	Marston J Paul	297
Lesch Gene L	406	Lowe Arthur G	397	McGinnis Wayne I	129	Mart Marion J A	149
Leslie Heuton	372	Lowe Roger M	397	McGivern Terry J	306	Marten Patricia G	258
Lester Merrill D	395	Lowe Thomas E	372	McGlynn Cleo L	379	Martens Judith A	353
Letiner Bruce A	306	Lowenberg Edward N	396	McGowan William L	143 380	Martens Marcia L	170 349
Lettington Thomas F	272 297	Lowe Robert Lee O	306	McGovern Michael J	136 370	Martin Alice C	351
Lettow Avis L	98 338 349	Loyd Christopher A	371	McGregor Douglas W	103 135	Martin Barbara J	357
Lettow Charles F	330	Loynachan Ted M	130 372	McGregor Mary D	354	Martin Carole S	353
Letz Robert	404	Lubbers James E	389	McGrew Roger	375	Martin Dennis K	298
Leubka Donna L	340	Lubbert Thomas E	337	McGuffin Paul J	133 369	Martin James E	395
Ley Hiram	369	Lubben Calvin R	377	McGuire Daniel J	359 403	Martin Janet M	352
Lewis Martha M	343	Lucas Donovan L	137	McGuire Jack F	326	Martin John W	388
Lewis Ronald G	378	Lucas James F	43 136	McGuire Kirby L	173	Martin Neil E	146
Lewis Thomas C	122	Luckerth V C	125	McGuire Robert L	105 374	Martin Virginia L	345
Lewis Weston Norman J	122 187 358 400	Ludley Joseph W	142 202	McGuire Sheila M	353	Martinsone John D	389
Lichter John W	140	Ludtke Jerry W	197 352	McLaughlin Jim	314	Martinsone Joseph A	367
Liddy Joanne R	265	Ludwig Jerry W	326	McHone Sylvia J	141	Martinka Richard F	317
Lidye Susan E	355	Ludwig Michael M	340	McHugh Judith A	257 314	Martinson John L	119 277
Lienesen Norma W	372	Ludwig Michael M	370	McHugh William J	149	Martinson Charles A	133
Lighthcap William J	120 124 132	Luebke Erwin E	135	MelHwin Jimmie	186 318	Marts Patricia S	258
Liljegen Gary A	313	Luddecke Katherine A	126 205 345	McInroy Gary M	125 384	Maxzer Michael W	186
Liljegen Robert L	105 392	Luddeke Lyle L	197	McIntosh Sharon K	124 131	Mason Ronald C	110 121 248 287
Lillard Sharon A	341	Luetl Chloe E	354	McKen James B	153 297	Mason William A	337
Lilly Leon	128	Luttki Patricia K	105 143 359 383	McKee Jean I	181 111 121 261	Mason Winton J	278
Lilly Edith J	117 158 258	Lutken James W	248	McKenna Mary E	270	Massey Robert A	290
Lilly Carolyn G	372	Lumbard Dennis	306	McKeon Patrick E	280	Mattremer Paul F	197
Limas Raymond	131 402	Lund David L	317	McKim Donna M	344	Matheson Robert R	134
Limas Robert	131 402	Lund William A	402	McKim John L	241 310	Mathew Lyle D	265
Limerick Richard L	407	Lundberg Ann E	266	McKinny Robert T	379	Mathis Robert T	145 387
Lin Rex	364	Lundberg Lynn S	334	McKinney Michael D	286	Mathre Donald E	146 277
Lin Ann L	130 343	Lunde Carole E	355	McKnight James	136	Matson Donald H	149
Lin Stephen W	326	Lunde Dennis E	317	McLanran Sandra L	192 205 353	Matsumoto Richard S	379
Lindahl Charles B	254	Lundh Alfyn E	100 130	McLaughlin Lee W	142 391	Mattso Samuel S	377
Lindahl Delores R	111 117	Lundh Linda K	343	McLaughlin Robert E	230	Mattson Robert H	387
Lindwood Michael H	130 186 309	Lunsmann Carol L	258	McLaughlin Wayne C	379	Mattie Carl F	128 359 388
Lind James D	375	Lunt Robert D	330	McLean Rosalee	122 270	Mattwies Barbara J	349
Linder Richard L	387			McMahon Raymond J	298	Matthews James D	380
Linder Jon G	127 202						

Mauer Janet A	349	Miller Paul K	306	Morton Rodney R	137 376	Neubaus Gary L	140
Mayer Elizabeth	349	Miller Robert L	403	Moser Byron G	318	Neubaus Ronald L	326
Mawe Richard W	99 127 150 282	Miller Ronald A	277	Mosher Donald D	141	Neujahr Bruce	326
Max Patricia A	354	Miller Roy G	100 133 309	Mosier Thomas L	379	Neumayer Linda K	250
Maxson Sandra S	341	Miller Sue A	341	Mott David M	326	Newkirk Glenn E	126 387
Maxwell Barbara K	355	Miller Thomas A	321	Mount Joan P	342	Newland Mary J	340
Maxwell Richard J	130 392	Miller Wesley C	143 269	Mount William V	122 332	Newmarch Jack L	149 402
Maxwell Sanira L	241	Miller William A	127 386	Mountain James S	293	Newport Ronald L	373
Maxon John	405	Miller William E	290	Mouw Drvin W	135	Nichol Harold R	149
May Robert B	381	Miller Yvonne M	349	Mowry Clark V	400	Nicholas Bess M	345
Mayer Richard E	150 293	Milhaus Karl J	412	Mrachek Marilyn R	153	Nichols David A	294
Mayfield Paul F	391	Mills Gordon E	372	Muckenhirn Mary E	115 257	Nichols Donald O	317
Maynard Richard G	254	Mills Jay P	284	Mueller Donald J	412	Nichols Dwight E	211 213 310
Mayrose Vernon B	295	Minda Evelyn L	128 389	Mueller George R	127 282	Nichols Edythe J	126 357
Mead Judy A	353	Miranda Richard C	399	Muller Richard D	408	Nichols Lief D	44 136
Mead Marilyn A	353	Minchard William E	294	Muench Loren D	147	Nickerson Gene A	99 147
Mead Richard J	117	Miner Ronald D	298	Muhlenbruch Gilbert R	132 116	Nicklas David G	376
Means Robert C	113 117 272 322	Minert Keg A	170 355	Muhtaseb Osama F	138	Nicolaisen Sally J	253
Meehan James B	334	Minish Gary L	282	Muilenburg Judith A	352	Nielsen Donald E	293
Meek Phyllis A	350	Minnis Fred A	305	Muklebusch Douglas	369	Nielsen George L	130
Meeks Howard J	353	Ming Evelyn L	341	Mullbacher Michael C	148 381	Nielsen James H	130
Meglen Mary Jo	265	Miranda Richard T	392	Mullholand John P	145	Nielsen Robert D	133 197
Mehnen Henry	133	Mish Russell K	148 170 403	Mullraky Jon I	185 130	Nies Elizabeth L	345
Mehr Carl A	132	Mitchell Clark J	368	Mullenaux Myrna	352	Nies Philip J	294
Mehulka Gretchen E	357	Mitchell Glen M	133	Mullenger Patricia R	149 351	Niggles James E	396
Meier Carl H	294	Mitchell Jay W	297	Mullens Russell A	273 309	Nimocks Walter F	135
Meier Thomas W	322	Mitchell Paulette S	357	Mullin Gary L	380	Nisen Pamela	122 253
Megierotto Rosemary D	352	Mitchell William C	405	Mullins Thomas E	139 330	Noble Francis	122 293
Melinger Gary D	100 133	Mitford Richard A	297	Mullins William D	139 408	Noble Richard L	351
Meissner Keith R	44 136 313	Mittag Dennis P	197	Mulvihill Robert J	142 325	Noid Sylvia M	346
Meister Elizabeth B	101 254	Mittvalsky Edward C	298	Mumford James R	170	Notan Jean M	352
Melberg Gary M	403	Mielynek Nancy A	341	Muney Corinne R	352	Nolan William L	293
Melcher Susan E	354	Moats Betsy R	350	Munday Theodore F	321	Nolan Frankie J	154 257
Melenna Warren J	130	Moats Lois J	345	Murakami Keiji	378	Nolan Jack W	127 301 382
Melton Brenda D	359	Moel Luel A	138 338	Murken Daryl D	105 127 293	Nollen Carl J	146 380
Melva James L	272 378	Mohr Philip C	148 285	Murphy James W	278	Nollen Stanley D	294
Mellessen Philip E	322	Moeller Helen K	257	Murphy Robert J	278	Nolte Evan C	294
Melton Paul K	186	Moeller James M	333	Murphy Wayne T	273 294	Nolton Jeffrey	309
Meltzer William D	337	Moeller Janice K	341	Murray Donald C	124 138 337	Nolling Marilyn A	344
Menke Duane D	372	Moeller Mary J	357	Murray Jacqueline J	346	Noll Rosemary S	353
Mench Robert	130	Moeh Richard C	388	Murray James C	309	Nordstrom Allan O	192 197 397
Mensing Barbara M	284	Mohling Gerald D	389	Murray Jay T	147 330	Nordgren Harold R	250 186
Mensing Gary D	298	Mohr Robert A	389	Murray Linn J	270 355	Nordman Marjorie J	351
Mentzer Marvin R	384	Mohr John D	393	Murray Priscilla J	248 262	Nordstrom Ronald O	293
Meredith Nancy L	344	Mehr Thomas H	107 146 403	Murray Thomas M	398	Nordstrom Shirley S	352
Merkel Mary D	345	Meir Elizabeth S	357	Murray William A	137	Nore Pamela S	357
Merkie Hollis L	266	Molden Margery	110 261 275	Murrell Jay	219 221	Norem Dale C	146 379
Merley Bonnie L	357	Molden Richard D	375	Mussig Marshall F	140	Norgaard Nancy A	355
Merriam Dale W	97 358 377	Molgaard John C	330	Musskens Jeanne	345	Norman Howard A	382
Merriman Norman W	138	Molony Robert A	390	Musskens John D	375	Norris Betty D	351
Merrifield Roger C	306	Molteson Laura E	122 164 262	Muth Julie M	346	Norris Edmond H	286
Merritt Milo B	286 378	Monhardt Richard J	317	Myers Janice J	357	North Robert S	127
Mersch Robert L	134 293	Monk C Wade	387	Myers Lanny B	278	North Robert S	185
Mess Elmer L	129 388	Monsen Marilyn D	250	Myers Phillip E	383	Northland Harlan V	278
Messner Alan	186	Montag Carol J	351	Myhr Brian C	388	Northrup Larry L	119 405
Metcalf Robert G	404	Montag Robert J	398	Myrtle Donald R	394	Norton Max E	364 382
Metzger George G	389	Montgomery Elaine M	390			Novak Charles D	130 280
Meyer Betsy M	116	Montgomery Paul H	128 415			Novak Fredrick S	405
Meyer Bonita J	346	Montgomery Robert F	286			Novak Leonard L	383
Meyer Frank D	380	Montgomery Thomas R	138			Nowlan Wayne W	277
Meyer Harold W	389	Montz David R	383			Nowling David P	148 387
Meyer Lavonne E	355	Moody Gary M	406			Null Nyla L	349
Meyer Leroy V	278 141	Moore Richard N	406			Null David G	379
Meyer Linta L	353	Moore Carolann	248 365			Null John L	351
Meyer Richard L	139	Moore George D	380			Nagel David L	297 374
Meyer Roberta A	343	Moore James R	297			Najarain Rae S	354
Meyer William D	371	Moore Jeanne A	258			Nakagawa Robert H	389
Meyers Jerry F	138 305	Moore John H	297			Namanny Nancy J	257
Meyers Mary R	343	Moore Michael	306			Nash Ronnie J	131 402
Meyers Steven C	138 370	Moore Nancy A	154 357			Nattson Wayne A	128
Meyers Thomas P	309	Moore Sidney C	326			Naudman Sandra R	343
Michael Margaret A	254	Moore William J	334			Naylor Charles E	394
Michael Richard	125 131 400	Moorehead Gary E	406			Neal Richard A	153 202 371
Michael Susan K	254	Moorehouse David H	399			Nedetzka Marjion E	126
Michael Wayne A	400	Moosavi Mamnoon	404			Needham Nancy E	101 122 261
Michaelson Jon E	192 393	Moother Richard W	277			Neelham Sherman J	186 372
Michalek Robert H	147	Mooty Donald J	401			Neelsen Verna N	351
Michal Greg A	197 395	Moolz Dorothy	349			Neers James W	396
Michell Richard T	120	Moran Dennis C	140			Neisman David C	321
Mick David L	129	Moran Larry D	379			Neiswanger Robert D	410 415
Mickelson Maurice	380	Morandi Raymond J	136			Neitzke Thomas M	161 186 306
Middents Arvid E	133	Morand Ronald P	168 390			Neitzke Janice J	242 261
Middleton John H	137 278	Morzi Barbara J	352			Neland Carol L	250
Middlest Marvin L	147	Moran Laurena A	343			Nelson Aina S	265
Miles Rolland E	376	Morgan Brent R	278			Nelson Barbara K	257
Milfer Ann	357	Morgan Charles F	322			Nelson Burton J	379
Milfer Alice A	343	Morgan David F	392			Nelson Charles H	131 297
Milfer Charles H	403	Morgan David H	294			Nelson David H	119
Milfer Curtis C	128	Morgan Donald A	375			Nelson David L	130 321
Milfer Dayl G	407	Morgan John F	294			Nelson Donald R	374
Milfer David A	148 321	Morgan James F	321			Nelson Fred H	148 295 294
Milfer David F	139 337	Morgan Julea A	138 369			Nelson Gary A	358 306
Milfer Dolores J	343	Morgan Larry J	133 404 408			Nelson Gary L	378
Milfer Donald L	149	Morgan Virginia A	341			Nelson Gerald H	178
Milfer Darlene M	351	Morhauser Margaret E	352			Nelson Karen A	349
Milfer Duane L	130	Morris Mary	266			Nelson Larry R	138 273 337
Milfer Edward F	334	Morris Charles E	407			Nelson Mary E	349
Milfer Glen E	138 380	Morris Kelly	341			Nelson Michael A	369
Milfer James P	134	Morris Loris E	380			Nelson Peggy J	265
Milfer John H	137	Morris Sandra S	355			Nelson Richard E	192 374
Milfer John J	314	Morrisson Carol L	287			Nelson Ronald A	128 301
Milfer Kathleen S	343	Morrisson Ellen D	138 166 196			Nelson Ronald R	141
Milfer Kenneth M	405	Morrisson Larry D	302			Nelson Sandra K	355
Milfer Kenneth W	369	Morrisson Lois E	354			Nelson Suzanne D	262
Milfer Margaret A	347	Morrisson Milton E	126 357			Nelson Terence J	364 406
Milfer Marvin E	392	Morrisson Roger	284			Nelson William D	139
Milfer Marvin E	105 129 368	Morris Alice J	270			Nessbeck Rainery G	350
Milfer Marvin K	105 129	Morse Patricia A	154 352			Nesjed Gerald H	127 278
Milfer Max J	412 410	Morstad Richard A	280			Nesora Gene D	490
Milfer Patsy A	295 258	Mortenson Ronald A	384			Nesvig Janelle A	357
Milfer Paul D	141 408	Mortimer John R	384			Ness Gary C	306

Riddell John R	134
Ridway Gary A	237
Ridhigh John L	138 330
Ridley Ann M	355
Ridou Phillip E	382
Riebe Robert L	406
Riegler Seth J	139 141 282
Rieger Stephen J	105 133 230
Rieger Clair E	294
Ries Ronald D	278 385
Rietz Carmen J	357
Rietz Paul W	398
Riley Donald R	388
Rinsans Alvars	407
Rinknecht Richard	127 282
Rinohimer Shirley A	346
Ringer Larry J	120 298
Ringenberg John L	134
Ringloh Thomas P	282
Rings Meredith S	357
Ripperger Larry	186 370
Rippoff Susan B	274 357
Risher David F	98 248
Rissler Michael S	405
Ritchhart Norman L	399
Ritche Weston R	167
Ritland Patricia L	341
Ritter Daniel E	394
Rittersen Jon C	398
Ritt Phillip W	237 272 298
Rocher David F	317
Roach Ronald R	129 381
Robbins Lanny A	138 415
Roberson Diane L	167 350
Roberts Artemas	119 326
Roberts Caroline L	248 258
Roberts James E	384
Roberts James J	116 161 165 272
Roberts Mary K	261
Roberts Terry D	224
Roberts Thomas F	31 131
Roberts Samuel C	131
Roberson Carol A	344
Robertson Larry K	399
Robertson Stephen P	297
Robertson Thomas D	403
Robertson Thomas S	282
Robinette Alan D	395
Robinson Diane L	121 250
Robinson George M	371
Robinson Jo E	117 166 266
Robinson John P	100 124 132
Robinson Max B	317
Robinson Tyrrell A	123
Robison Archie L	402
Robuck Carol S	126 338
Robyt Thomas P	130 376
Roeche James C	389
Rochester James S	186 395
Rock John R	294
Rockwood Elaine	154 344
Rockwood Eleanor	154 344
Rockwood Keith A	390
Roelrick Gilbert L	124 133
Roedman Roberta	351
Rodriguez Leo	187
Rodriguez Marielou	344
Rodwell Darrell M	127
Roe Keith E	149
Roe Robert A	129 409
Roeder Michael L	294
Roeder Alan W	298
Roehr Donald A	128 196 289
Roers Douglas B	321
Roers Elmer H	402
Rogers James D	143
Rogers Jane G	241 261
Rogers Judith H	357
Rogers Keith D	128
Rogers Wallace A	97 326
Rohls Dave	394
Robin Howard H	357
Rohwedder Katherine A	357
Rohwerder Alice J	253
Robyer Jay T	290
Roland Rebecca L	261
Rolfe George R	173
Rolston Harold E	142
Roman Michael	137
Romero German B	369
Ronka John H	139 301
Ross Edwin K	405
Roscoe Richard W	294
Rosland Gloria A	353
Rosma Robert E	105 401
Rosengren Ronald J	369
Rosenthal Janice E	354
Roskopf Robert F	133
Roston Judith A	350
Ross Arnold O	131
Ross Betty A	352
Ross David J E	125
Ross Gerald A	125
Ross Karen P	121
Ross Reggie C	140 385
Ross Robert W	106 107 297
Rossum Vaughn B	143 377
Ross Diane F	119 132 403
Roth Donna L	254
Roth Dorothy J	161 284
Rosa Ker	186

Roush Mary A	355
Rouwenhorst Donald L	129 412
Rovon James R	407
Rowe Denton C	132
Rowe Terry L	272 282
Roweider Susan M	197 345
Roy Arthur P	277
Roy David C	102 203 273
Royer Jewell J	357
Rzyer Richard R	403
Rzeboom William L	298
Rzendaal Harvey L	148 280
Rzenda Judith A	253
Rudolph David L	309
Ruebling Charles E	139 407
Ruesy Fred J	370
Ruedy George C	318
Ruegnitz William G	373
Ruffison James H	306
Rundell Linda M	77 98 262
Rupp Gerald E	146 326
Rusch Roger J	119 196 369
Rush Virginia	263
Rusby Dennis O	359
Russell Howard L	138
Russell Mildred K	115 154 192 357
Russell Roger L	330
Russell Thomas A	135
Rust Donald E	280
Rutherford Joan C	262 263
Ryba Edwin C	352
Ryan James E	138
Ryan Patricia J	357
Ryan Robert J	141 369
Ryan Stevan E	317 392
Ryan Willis C	373
Ryb Janice L	343
Ryder David D	133
Rydera Ronald V	405
Ryder Hilton A	314
Ryken M Judy	357
Ryken Rita M	351
Ryken Dale H	137 186 282
Ryskema Richard G	127 374

S

Saathoff John A	96 97 98 118
Sabatka Sharon K	122 391
Sabin John H	193 355
Sabin John H	318
Sackett Robert N	131 391
Saffer Ronald R	392
Safris Charles E	306
Safrin Charles E	409
Sahr Richard E	238 318
Saladino Charles S	306
Salaik Ronald K	389
Salaik Rafi W	142
Sallquist Robert V	141 317
Salmon Douglas D	326
Sallou Iris E	354
Samuel Sam S	152
Sampson George R	145
Sampson Gregory R	284
Sampson Susan M	351
Sanson Ronald	303
Sansborn Edwin A	290
Sandahl Michael L	389
Sandberg Susan I	352
Sande Ronald G	290
Sanders Bernard L	376
Sanders Paul	132 369
Sanderson John W	318
Sanderson Linda	355
Sandquist David L	138 337
Sands Barbara L	341
Sands Elizabeth J	341
Saney Linda L	349
Sanford Linda J	105 340
Sanger Edwin F	379
Sanson Ron	235 322 381
Sapp Charles W	400
Sar Richard L	98 277
Sarchell A Carol	353
Satchell Larry D	148
Saterback Constance	351
Sattler Valerina A	386
Sattleson Alan K	385
Saub Jerry C	313
Sauerberg James F	146
Sauer Nicholas M	152
Sauge David R	139 380
Saward Herold D	136
Sawyer Robert E	131
Saviano Joseph	296
Sawin Charles F	379
Sawyer Grant W	129
Sayers Larry L	329
Saxenrill Gayford H	147
Scazzari Richard P	302
Schack Carl F	403
Schack Roy C	403
Schack Kent	325
Schoeffe Gloria P	351
Schofer Bebraam P	178 310 376
Schofer Mary A	346
Schoffs Berta H	250
Schoffs Gene W	306

Schauer Cecil F	141
Schauer Ralph F	132
Schauer Robert A	132
Schauer Claude H	139
Scheldenhelm Philip H	370
Schellhas James A	145
Schellnag Sharon C	97 98 101 253
Schellberg Marvin L	353
Schellnase Curtis B	129
Schenck James E	130
Schenke Dick L	384
Schenkelberg Ronald H	132
Scherz Eugene P	141
Schick Robert J	133 397
Schickel David A	136
Schiel Lee R	373
Schied Milo A	376
Schierholz Marilyn J	101 121 253
Schiff Kathleen E	351
Schilling David K	379
Schilling James R	387
Schiff John E	148 393
Schmoeller Cordell	135
Schlauchthauer Ed	145 370
Schlacks Beverly A	121 250
Schladetzky Roger L	171 301
Schlaefter Mark D	380
Schlaizer Jo Ann	341
Schneider Gerald L	290
Schnee Evelyn A	352
Schlesinger Harley J	385
Schlesinger Norman E	282
Schlichting Robert A	412
Schlupe Mary K	269
Schmah Hartmuth	105 132
Schmidt Dale	131
Schmidt David E	148 314
Schmidt Larry A	289
Schmidt Roger	289
Schmidt Berlie L	47
Schmidt Bruce E	406
Schmidt Donald E	306
Schmidt Donald L	143 387
Schmidt Gerald J	124
Schmidt James B	323
Schmidt Julian G	334
Schmidt Philip L	196 289
Schmidt Richard E	137
Schmidt Ronald J	370
Schmidt William L	358 399
Schmitt John D	148 314
Schmitz Ronald J	132 372
Schnack Gordon R	132 372
Schneider Daniel D	140
Schneider David A	290
Schneider Donald W	384
Schneider Ralph T	146 374
Schneef Dale A	154
Schneier David A	132 366
Schoberl Robert B	130 154
Schoenbeck Joyce M	341
Schoenbeck Kenneth A	133 399
Schoenjohn JoAnn	343
Schoenrock Dennis L	131 390
Schoepfer Michael P	372
Scholes Myra G	265
Scholes Dorothy A	149
Schott Sharon M	250
Schrader Donna M	266
Schraeder Warren	140 186 187
Schreiber Ernest F	322
Schreiber Laurence S	402
Schultz William A	137 372
Schultz Byron J	402
Schrock Gordon A	138 153
Schroeder James R	314
Schroeder Linda P	197 353
Schroth Carl F	343
Schrunk David G	148 278
Schuelman Russell P	131 132 289
Schulke Edgar A	306
Schulke Dana L	167 280 281
Schultz Carol J	117 126 351 388
Schultz James R	401
Schultz John K	143
Schultz Linn H	139 387
Schultz Philip B	405
Schultz Robert H	385
Schultz Ronald H	391
Schultz Roy A	115 171
Schultz David L	278
Schumacher Constance	345
Schumacher Harry	136
Schumacher Kenneth N	130 281 377
Schumacher Richard L	377
Schumacher William J	139 314
Schuman Robert L	329
Schuman Kenneth W	141 284
Schuppe Thomas G	297
Schutt Richard H	133
Schultz Linda L	355
Schwab Carl F	127
Schwabner Carol E	140
Schwaegele Lynn M	256
Schwalm Arthur E	280
Schwartz Gerald F	400
Schwartz James W	126
Schwartz James E	373
Schwartz Waji J	355
Schwartz Mary A	345

Schwenk Vernon L	124 413
Schwider Robert C	397
Schwieger Carolyn B	398
Schwietert Shirley J	342
Schwyzhart Winston	133 377
Sciensinski James L	405
Scigliano J Michael	372
Scott Deanna K	261
Scott Gary G	133 300
Scott Harold R	102 187 286
Scott Herbert E	131 186
Scott John C	402
Scott Judith F	347
Scott Karen K	345
Scott Keith R	406
Scott Shirley L	357
Scott Winston T	393
Seaberg David	377
Seagren Gerald R	133
Seagren Harlan R	395
Seary Carol A	250
Seary Donald T	294
Sealy Marye E	133 300
Seary Helen L	154 398 442
Seary Roger P	298
Seckrist Roger E	138 326
Sedgley Jayne R	349
Sedgley Joan K	349
Sedlacek Jerry A	358 382
Sedlacek William E	386
Seefriede Mary E	186 359
Seeger Randy E	395
Seely Victor A	186 379
Segawa Carl H	378
Seidel Harvey D	137 375
Seitz Karl R	196
Selm Allan L	115 129 412
Selmer James G	323
Selke Judith W	341
Sellman Gary K	329
Sellstrom Gayle L	253
Seltracht Vernon W	134
Semeran Richard J	141
Serna Jeanne L	116
Sentman Harold T	323
Serpanch William M	326
Servoss Evardis	355
Severson Larry S	129 408
Severson Laurene S	352 388
Sexton Harry	404
Seymour Eugene W	278
Shackson Eleanor R	98 101 254
Shackson James G	136 359
Shaffer Jerry P	330
Shaffer Andrea K	353
Shahan Karen M	154 357
Shalla Larry D	284
Shanahan John C	132
Shank Clayton D	387
Shannon Edward L	141 302
Sharen Paul C	302
Sharp Bernard M	326
Sharp Dale R	409
Sharp Jerry L	132 393
Sharp Paul R	399
Sharratt John A	130
Shauli Aileen K	147
Shaw Don W	147
Shaw John H	413
Shaw Noel F	136 313
Shaw Roland E	133
Shawhan Mary E	192 242 350
Shearer Susan	110 117 205 248 262
Sheehy Frank C	373
Sheets James B	131 373
Sheetz James R	186 390
Sheffield Randall C	118 150 391
Sheker Laurence T	402
Sheldon James J	134
Sheldon Joseph G	325
Sheldon Karen D	270
Shelton Jane L	351
Shellenbarger Carol J	169 266
Shellenbarger Michael	326
Shelton Carl E	377
Shepard Donald W	128 373
Shepard Judith E	340
Sheppard Fred A	186 405
Sheppard John L	119 369
Sherick Albert M	147
Sherman Donnette	349
Sherman Jack B	297
Sherman William P	99 141
Sherod Constance M	354
Sherwin Frank C	359
Sheward Nancy	266
Sheward Robert L	326
Shewchuk Jan D	185 326
Shields John C	309
Shigehara Ross T	138
Shiley Robert H	100 120 309
Shima Larry J	185
Shimok Anne W	126 242 339
Shimon Ronald L	131 358 373
Shirk Margaret A	270
Shively Marvin	282
Shivers Douglas W	146 392
Shmowitz Merlon W	386
Shumaker William J	286
Shunkler Kay B	393
Shore Susan S	38 146

Short A Con	310	Solberg Patricia E	340	Sterk Kenneth R	186 402	Sweeney Larry K	110 378
Short Gary F	310	Soldwisch Reinald V	128 293	Stevens Carolyn K	346	Sweeney Kenneth	234 310
Short Robert E	139 310	Sommerfeld Phillip H	145 337	Stevens Robert V	326	Sweet Susan M	102 266
Shoup John C	129 369	Sondag Gene D	386	Stevens Roberta J	99 126 167 352	Swift Curran S	119 302
Shower John C	310	Sonksen Vernon H	128 197 289	Stevenson George J	326	Swift Ronald	116 361
Showers William F	386	Sonntag Richard N	202	Stevens Roy S	266	Switzer Robert	111
Shramek Margaret A	343	Sorrenti Gerald C	202	Stevenson Sherry L	269	Switzer Barton B	386
Shue Dean S	118 391	Sopher Janis A	254	Stewart Edwin E	131 294	Swyler Gary L	401
Sickles Mack G	139	Sorensen Charlotte A	81 101 250	Stewart Gail J	357	Sykes John S	381
Sickles William G	136	Sorensen Daniel D	153 373	Stewart Marilyn J	354	Syndergaard John W	99 108 109
Sickles Dorothy J	352	Sorensen John A	168 302	Stewart Mary H	355	Synnes Linda I	115 122 141 301
Siddall Robert J	313	Sorensen Ray E	138	Stewart Richard K	132 387		
Siehl Dorothy F	352	Sorensen Raymond F	401	Stiglmeier John R	139 387		
Siewerding Earl J	40 314	Sorensen Stanley D	359 391	Stifel Frederick S	119 139 302		
Siewerding Thomas V	314	Soth Sara K	269	Stille Tom A	149 403		
Siewers James W	372	Soth William R	397	Stimson Harry	412		
Siggins David B	399	Souhrada Janet J	352	Stine Norma R	357		
Siglin Donald J	359 377	Soukup Lee E	137 317	Stine Terrence P	326	Tadlock Larry D	138
Sigwall Roberta J	340	Soulls Donald J	117 102 321	Stine Timothy M	326	Takeda Hiko	277
Silberstein Roger C	141 389	Soulls Jeanne	340	Stipp Owen T	376	Tam Kenneth T	150 368
Sime Francis E	143	Soulls Maureen	340	Stitzel Davis K	346	Tamlyn Thomas K	309
Sime Sandra E	170 355	Spain Richard D	134	Stitt Mary J	266	Tanaka Elaine T	152
Simons Kenneth K	399	Spangler Abe A	384	Stivers Mary S	254	Tannehill Ray E	138
Simonsen Patricia	549	Sparrhoe Dean I	318	St John Donald B	137 306 376	Tanner Brooke H	139 378
Simpson Ronald	389 137	Sparrhoe James R	318	St John David B	405	Tastler Dennis J	517
Sindt David B	119 149 398	Speke Judith H	305	Stobbs Cheryl R	130 355	Taub Daniel	375
Sindt Duane D	375 289	Speck William	340	Stobbs Richard J	186 309	Taunke James T	148
Sing Henry J	358	Spencer Wayne H	109 119 132 337	Stock Rosemary K	111 121 248 266	Taylor Carole L	111 705
Singer Noel D	405	Speer Howard V	390	Stockdale Sue A	346	Taylor Daniel W	120 398
Sinkler Jerome F	99 141	Speer William L	297	Stocker Everett D	171	Taylor Diane	341
Sinnard Bruce O	147	Speers George M	398	Stocker Jack D	135	Taylor Dwight D	148
Sinnard Harold W	322	Speke Judith H	154 242 357	Stoddard Sheryllyn S	355	Taylor James J	140
Sirois James E	298	Spicic Richard J	150	Stoen Gary H	131	Taylor James S	401
Skinner Carol L	357	Spence William J	398	Stoefen Gary E	241 297	Taylor Keith	98 100
Skulley Elaine K	343	Spencer Merlin C	112 117 118 358	Stoermer Monica K	158 350	Taylor Larry D	475
Slater William D	372	Spencer Norvin D	128	Stolze Paul M	150	Taylor Larry L	303
Slaughter Robert A	139 394	Spencer Patrick G	322	Stone Irving E	105 370	Taylor Linda A	352
Slaughter H Lee	330	Spoof David L	388	Stone Brian J	380	Taylor Linda A	269
Sliker James L	352	Spoor John H	326	Stone Lee R	400	Taylor Marlene D	350
Slovakus Janice M	343	Sprague Kenneth	383	Strain James R	370	Taylor Marvin K	148
Small Sharon L	248 262	Spratt John M	153 337	Stoner Jimmy L	294	Taylor Richard B	518
Small Charlote A	343	Sprecher C Jean	351	Stoops Freda A	242 349	Taylor Robert B	403
Smalley Erville	382	Squires Robert R	380	Stopperan Allan W	330	Taylor Ronald L	399
Smalley Karen J	350	Sorys Leland O	186 393	Storjohann Don	139 392	Taylor Sandra P	269
Smalley Stanley P	372	Stadler Mark L	318	Stow Luann K	351	Taylor Wendell E	98 121 410 412
Smalling Raymond J	372	Stadler Daniel F	143 403	Stow Mary S	355	Teachout Elvin J	134
Smart Jerry	326	Stadtmueller Naomi L	349	Stowe Gary L	407	Teagatz Eugene D	157 288
Smetal Karlsten D	325	Stafford Lee	409	Stowe Gary L	407	Telanus Margaret S	270 349
Smick Rita	242 351	Stahl Albert	302	Stoy Robert L	222 298	Tellefsen Robert	404
Smidt Hensman J	286	Stahl Dale L	153	Strachan Dona R	346	Tellin Arthur R	99 149
Smidt Mary L	245	Stahle Roger R	139 392	Strachan Gary L	131 186 277	Tennant Jerry R	393
Smiley Don P	394	Stamp Gary N	127 372	Stradling Dwight G	132 412	Tepaske Gerald H	134 325
Smiley Roger D	412	Stamper Carolyn D	341	Strahorn Sandra K	352	Terrill William J	322
Smith Stephen J	406	Stanaway James R	127	Strain James R	403	Terry Paul L	353
Smith Beverly A	345	Stanley Phillip D	154 137 396	Straka James L	400	Terry Robert P	137
Smith Carl E	398	Stanford Duane A	368	Strand Anne M	257	Teisall Donald J	135
Smith Carol J	126 338 355	Stanley Carol J	342	Strand Martha R	340	Tessell Sandra J	197 351
Smith Dale L	146 293 384	Stanley Raymond E	186 133 387	Strang Barbara J	353	Tesere Nadine S	265
Smith Dale W	145 185 372	Stansbury Dale G	397	Strang Larry W	368	Teuter Bruce A	294
Smith Donald R	370	Stansbury Jack L	393	Strassburg Duane G	272 305	Teufel Marvin J	357
Smith Dorothy M	352	Stanzel Ned L	120 306	Strayer P Dennis	99 129 282	Tharish John L	369
Smith Eleanor B	170 355	Stapella Clifford C	371	Strayer Rebecca S	343	Tharp Gary G	329
Smith Francis N	385	Starbuck Nancy J	254	Stringer James G	140	Thatcher Gerald G	186 359 397
Smith Gordon J	109 186 309	Stark M Craig J	149	Strommeyer David L	374	Thatcher Wilbert C	286
Smith James A	373	Stark Richard J	334	Strom Gordon E	391	Thayer Terry A	147 305
Smith Janet M	36 361	Starks William E	373	Strong Dean L	374	Thibault Gary H	364
Smith Jerry W	150 387	State Thomas E	284	Strong Sally A	349 374	Thibault Robert R	386
Smith John R	404	Staubach Gary J	254	Strong Sylvia S	349	Theophilus David C	403
Smith John L	298	Staudt Ralph W	297	Struble Margaret A	169 269	Theophilus Morgan F	131
Smith Joyce A	355	Staufer Richard C	369	Struble Sharon L	270	Thom Robert L	133 387
Smith Katherine R	258	Slaver Sarah K	270	Struck George H	294	Thom William O	154 400
Smith Leland E	133 398	Slavenshian Arlan N	368	Struck James R	326	Thomas Charles W	294
Smith Lester C	185 326	Steele David E	197 393	Struthers Lynn C	377	Thomas Dale E	139
Smith Louis E	406	Steen Raymond H	98 301 306	Stubbs Roger G	326	Thomas David	330
Smith Margo D	345	Steele Edward F	122 330	Stucker William H	202 381	Thomas David V	402
Smith Margot A	254	Steele George P	330	Stupan Rudolph A	127 314	Thomas Diana	357
Smith Nancy A	107 261	Steele James L	330	Subsman Ronald E	127 282	Thomas Donald D	147
Smith Neal H	387	Steele Meredith A	355	Sullivan Harold R	127 167 317	Thomas James E	400
Smith Patrick J	375	Steele Wilbert F	146	Sullivan Joseph T	383	Thomas James G	388
Smith Phyllis L	154 357	Steffan Angela D	146	Sullivan Paul F	290	Thomas James M	128 250
Smith Richard A	388	Steffen Nelda	349	Summers Howard W	138	Thomas Keith P	381
Smith Richard M	390	Steffenson Earl R	149 380	Sumner Perry L	105 285	Thomas Larry W	277
Smith Richard O	139 403	Steffenson Mike	112 113	Sunn Kenneth R	197 385	Thompson Andrew C	333
Smith Robert L	127 359 382	Steffy Raymond E	394	Sump Merle M	142 403	Thompson Darrel	313
Smith Robert L	390	Stehns James A	266	Sunter Robert L	132	Thompson Darryl D	136
Smith Robert L	390	Stein James L	305 390	Sundberg Eleanor A	79 98 110	Thompson Hayne A	306
Smith Robert L	390	Stein Margaret K	357	Sundberg Gary M	277	Thompson James D	374
Smith Ronald L	202 373	Stein James C	118 131 358 396	Sunde John L	150	Thompson James R	186
Smith Sandra A	266	Stein Lawrence	148	Sunderman DeWayne O	128 382	Thompson Jerry D	131
Smith Sandra A	138 379	Steinbrech William J	378	Sunderman Lloyd M	128 289	Thompson John A	120 294
Smith Terrence J	357	Steinbracher Jon C	105 153 354	Sundquist Stephen A	406	Thompson Judith H	361
Smith William A	377	Steinhart Duane F	140	Sunshine Kay J	351 358	Thompson Robert J	359 401
Smith William F	139	Steitz Steven M	330	Sutter Glenn J	350	Thompson Louis M	334
Smith William L	185	Stelling Morton A	104	Sutton Richard J	302	Thompson Louise	266
Smoldt James D	394	Stamm Richard D	286	Sutton Rebecca L	351	Thompson Luther H	128
Smoot R	131	Stempel Lynn D	241 250	Sutton Samuel J	321	Thompson Orville M	185 385
Snead John E	302	Stenbaker Robert D	321	Swake Judith L	262	Thompson Robert E	136
Snider Nancy R	197 351	Stenstrum Deanne L	154 342	Swan Robert C	310	Thompson Robert J	313
Snider William R	135	Stenstrom Stephen M	140 293	Swanford Kent N	126 376	Thompson William N	313
Snitker Ronald T	380	Stegan Adolph A	135	Swann Marjane P	121	Thompson William O	149 186
Snodgrass Joyce L	257	Stephens Arthur J	309	Swaney David M	136	Thomson William K	135
Snodden Richard L	321	Stephens Boyd L	143 409	Swaney Byrl E	399	Thorburn Richard M	297
Snyder Leon E	150	Stephens David E	127 409	Swanson Curtis W	173 334	Thornburg Luann	102 111 117
Snyder Phillip A	302	Stephens James D	409	Swanson Jane J	345	Thornburg Ann K	98 101 111 121
Socknal James A	294	Stephens Robert L	147	Swanson Ronald E	154 368	Thorne Belinda A	248 269
Soesbe Jerrold W	150	Stephenson Caroline	346	Swartout Nancy E	347	Thornwall Paul W	140 298
Sogge Richard G	322	Stephenson Terry M	138 369	Sweeney James L	136 140 378	Thorsen Elaine	254
Sohl Robert A	125	Sterba John R	378				
Sohn Charles H	390	Sterbenz Frank A	285				
Solberg Lowell L	128	Sterbenz Paul E	185 285				

T

In creating the Bomb of 1960, it has been our constant goal to compile an accurate, complete record of life at Iowa State University. The guidance and understanding of those with whom we have worked, in addition to a capable and reliable staff, have made the approaching of such a goal possible. It has been a privilege to edit this book, and now to present to you the finished product, the Bomb of 1960.

— Carole Boughton

Editorial Staff

<i>Editor</i>	CAROLE BOUGHTON	<i>Residences Editor</i>	JEANETTE CRAMER
<i>Managing Editor-Copy</i>	EDITH LILLIE	<i>Sports Editor</i>	TOM TULLIS
<i>Managing Editor-Photos</i>	KATHY JENSEN AUDREY DUTTON	<i>Features Editor</i>	MARTI MICHELL
<i>Head Photographers</i>	WES RITCHIE JACK DALLAS	<i>Seniors Editor</i>	MONICA STOERMER
<i>Photo Editor</i>	KAREN HORN	<i>Index Editor</i>	CELIA HAMMOND
<i>Copy Editor</i>	SHARON O'KELLEY	<i>Bomb Beauties Chairmen</i>	SUZIE AHLSTRAND BOB LOCKER
<i>Activities Editor</i>	JULIA BRIGGS	<i>Copy Writers:</i> Jo Bell, Martha Hobart, Jim Hodgson, Diane Houser, Carol Johanson, Kathy Kinnamon, Marilyn Miller, Ann Nelson, Doris Post, Barb Strang, and Ruth Ann Walter.	
<i>Academic Editor</i>	SHARON VON OHLEN		

Business Staff

<i>Business Manager</i>	JOHN HEATH	<i>Promotion Manager</i>	CARL FYE
<i>Assistant Business Manager</i>	RON HENRIKSEN	<i>Secretary</i>	LYNN SCHWAEGERLE
<i>Treasurer</i>	TOM NEITGE		

Photo Credits

Eugene Anderson: 18, 46, 51, 100, 140, 147, 172, 193, 198, 199, 202, 219, 223, 362, 382, 383, 384, 392, 394, 395, 396, 403, 415.
Dave Arendts: 62, 80, 82, 89, 144, 173, 194, 203, 234, 235, 256, 271, 272, 358, 366, 367, 399, 402.
Jack Dallas: 47, 161, 169, 183, 213, 231, 273, 275, 331, 378, 379, 380, 381.
Cliff Ganschow: 8, 73, 74, 75, 76, 77, 110, 111, 112, 113.
Jack Gorman: 12, 15, 53, 88, 90, 91, 156, 161, 162, 163, 164, 165, 172, 312.
Jim Hodgson: 55, 57, 132, 138, 204, 205, 240, 243, 245, 284, 339, 347, 348, 352, 357, 363, 404, 405, 406.
Karen Horn: 33, 36, 70, 174, 182, 242, 252, 275, 312.
Gaylin Morgan: 30, 32, 48, 49, 65, 69, 70, 106, 148, 151, 159, 162, 163, 164, 165, 167, 190, 191, 201, 216, 217, 219, 240, 242, 245, 249, 251, 267, 273, 287, 288, 295, 307, 308, 311, 315, 316, 320, 323, 327, 336, 338, 361, 366, 411, 412, 414, 415, 424.
Tom Mosier: 5, 39, 50, 63, 68, 71, 72, 78, 99, 102, 114, 118, 119, 128, 137, 196, 197, 219, 221, 245, 259, 260, 263, 264, 335, 339, 360, 368, 369, 370, 371, 374, 376, 388, 389, 390, 400, 401, 410.
Ted Remde: 42, 43, 44, 239, 268, 299, 303, 319, 431.
Information Service: 22, 48, 49, 66, 68, 178, 179, 181, 190, 191, 192, 215, 224, 227, 230, 233, 235.

Wes Ritchie: 23, 25, 26, 27, 28, 31, 32, 40, 71, 74, 75, 76, 77, 78, 79, 94, 104, 107, 126, 145, 150, 152, 155, 156, 157, 173, 180, 181, 184, 190, 209, 212, 213, 214, 220, 222, 223, 224, 228, 229, 230, 234, 236, 246, 273, 375, 408, 409, 418.
Gary Stanton: 1, 2, 13, 24, 33, 41, 51, 54, 55, 60, 61, 63, 64, 65, 67, 96, 97, 106, 107, 108, 109, 117, 158, 159, 177, 183, 188, 194, 206, 210, 211, 214, 236, 255, 274, 275, 276, 279, 324, 327, 335, 342, 356, 362, 363, 364, 365, 367, 373, 386, 387, 398.
Jay Wallin: 21, 27, 52, 87, 139, 211, 252, 256, 264, 292, 296, 304.
Dan Arrasmith: 6, 21, 38, 40, 438. *Bob Bartley:* 7, 85, 89, 175, 187, 238. *Dick Billings:* 300. *Frank Buckingham:* 28. *Carol Calhoun:* 108. *Jerry Carlson:* 82, 83, 243. *Tom Cooper:* 4, 13. *William DeKeyser:* 244. *Gail Devens:* 79, 346, 348, 350, 410. *Charles Duncan:* 184. *Tom Emerson:* 208, 213. *Noem Enole:* 86, 87. *Jim Ewing:* 86. *Walt Foley:* 32. *Charles Greiner:* 37, 377, 391. *Suzanne Guernsey:* 34. *Dennis Hasenwinkel:* 17, 66, 166, 183, 209, 215. *Richard Heman:* 280, 283.
Alex Hershaf: 50, 80, 81, 108, 210, 212. *Kathy Hopkins:* 82, 83. *Alan Hubbard:* 87, 92, 93, 255, 291, 416. *Edith Lillie:* 39. *Dick Maynard:* 295. *Marti Michell:* 85. *Bussell Mish:* 57. *David Montz:* 372, 385. *Bob Johnson:* 20. *Julian Schmidt:* 47. *Sonia Shubert:* 36. *Jim Stayner:* 6, 11. *Dick Parker:* 211. *Laura Pooley:* 244. *John Trimley:* 6, 8. *Tom Tullis:* 14, 244. *Jim Walde:* 160. *Steve Wells:* 31. *Bill Wilson:* 84, 322. *Associated Press:* 56.

Acknowledgements

The 1960 Bomb expresses thanks to . . .
 Mr. Jim Schwartz, our adviser, for his patient, helpful guidance.
 Mr. Bill Holmes of the Iowa State University Press for his advice in the production and printing of the book.
 Mr. Ralph Kolb of Burger-Baird for his help in planning layouts and production schedules.
 Mr. Sam Fields of Delma Studios for his cooperation in the photographing of seniors and large groups.

Mr. Harold Payne of Durand Manufacturing Co. for his help in selecting a cover design.
 Mike Shellenbarger for his excellent assistance in creating the feature section.
 Engravings by Burger-Baird Engraving Co., Kansas City, Mo.
 Printing by the Iowa State University Press, Ames, Iowa.
 Cover by Durand Manufacturing Co., Chicago, Ill.
 Binding by Wallace-Homestead Company, Des Moines, Iowa.

